# FIU PANTHERS

## 2019-20 MEN'S BASKETBALL GAME NOTES

# FIU (18-11, 9-7 C-USA) vs. LA TECH (20-8, 11-5 C-USA)

MARCH 4 >> CUSA TV >> 7:30 PM ET >> THOMAS ASSEMBLY CENTER

## 2019-20 STAT BREAKDOWN

| FIU | | LA TECH |
|---|---|---|
| 76.3 | Points Per Game | 74.8 |
| 35.9 | Rebounds Per Game | 37.4 |
| 14.4 | Assists Per Game | 13.5 |
| 6.6 | Blocks Per Game | 2.4 |
| 9.0 | Steals Per Game | 7.5 |
| 45.7 | FG Percentage | 46.4 |
| 34.9 | 3FGs Percentage | 35.4 |
| 64.9 | Free Throws Percentage | 66.2 |

FIUsports.com

latechsports.com

## RECORD & SCHEDULE

| | |
|---|---|
| OVERALL RECORD: | 18-11 |
| C-USA RECORD: | 9-7 |
| NON-CONFERENCE: | 9-4 |
| HOME: | 11-2 |
| AWAY: | 6-8 |
| NEUTRAL: | 1-1 |

## FIU QUICK NOTES

Head Coach: ..... Jeremy Ballard
2019-20 Record: ..... 18-11
Record at FIU (Years): ..... 38-25 (2)
Overall Record (Years): ..... Same

## LA TECH QUICK NOTES

Head Coach: ..... Eric Konkol
2019-20 Record: ..... 20-8
Record at LAT (Years): ..... 103-57 (5)
Overall Record (Years): ..... Same

## >> HERE'S A THING OR TWO... OR THREE

### WORTH NOTING

>> FIU men's basketball enters its second season with Jeremy Ballard at the helm.
>> The team ranks first nationally with 191 total blocks and first with 6.6 blocked shots per game this season.
>> The men's basketball team is 11-2 at home this season. The Panthers won 14-straight at the Ocean Bank Convocation Center, dating back to last season. FIU had the streak snapped on Jan. 30 when the team fell to Marshall 84-74.

### LAST TIME OUT

>> The Panthers handed Charlotte its second home loss this season when the FIU squad pulled out the 67-52 win.
>> The Panthers held the opposition to just 35.3% overall and 12.5% from beyond the arc.
>> Osasumwen Osaghae recorded his seventh double-double this season, posting 19 points and 12 rebounds.
>> Antonio Daye Jr. followed the senior with 14 points of his own during the squad's double-digit victory.

### BIG MEN ON CAMPUS

>> Devon Andrews was named to the Conference USA Preseason Team. He is FIU's first preseason team honoree since Adrian Diaz in 2015-16.
>> Andrews is averaging 15.8 points per game as a senior to lead the Panther squad.
>> Osasumwen Osaghae is currently first nationally with 113 total swats this season and a 3.9 blocked shots per outing average.

## >> PROBABLE STARTERS

1 — **ISAIAH BANKS**
G >> 6-5 >> JR.

| | |
|---|---|
| PPG | 6.1 |
| RPG | 3.0 |
| APG | 1.0 |
| SPG | 1.0 |
| FT% | 47.2 |

3 — **TREJON JACOB**
G >> 6-5 >> SR.

| | |
|---|---|
| PPG | 11.1 |
| RPG | 5.0 |
| APG | 1.8 |
| SPG | 1.7 |
| FT% | 72.5 |

5 — **ANTONIO DAYE JR.**
G >> 6-1 >> SO.

| | |
|---|---|
| PPG | 10.5 |
| RPG | 3.2 |
| APG | 4.9 |
| SPG | 1.9 |
| FT% | 72.1 |

34 — **OSASUMWEN OSAGHAE**
F >> 6-9 >> SR.

| | |
|---|---|
| PPG | 12.8 |
| RPG | 8.1 |
| APG | 0.5 |
| SPG | 0.8 |
| FT% | 70.8 |

50 — **DEVON ANDREWS**
F >> 6-6 >> SR.

| | |
|---|---|
| PPG | 15.8 |
| RPG | 4.7 |
| APG | 1.9 |
| SPG | 1.4 |
| FT% | 61.2 |

## 2019-20 SCHEDULE/RESULTS

| Date | Opponent | TV/Stream | Time/Result |
|---|---|---|---|
| Nov. 5 | at Mississippi State | SEC Network+ | L, 69-77 |
| NOV. 8 | AVE MARIA | FACEBOOK LIVE | W., 101-59 |
| Nov. 13 | at NC State | ACCN EXTRA | L, 77-86 |
| Nov. 19 | at Cleveland State# | ESPN+ | W, 107-61 |
| *Nov. 22* | Eastern Kentucky# | FloHoops | *W, 89-70* |
| *Nov. 23* | UNC Wilmington# | FloHoops | *L, 63-66* |
| NOV. 26 | KEISER | C-USA TV | W, 96-82 |
| NOV. 30 | NEW HAMPSHIRE | C-USA TV | W, 70-69 |
| DEC. 4 | FLORIDA GULF COAST | C-USA TV | W, 71-53 |
| Dec. 7 | at Kennesaw State | ESPN+ | W, 84-81 |
| DEC. 19 | FLORIDA MEMORIAL | C-USA TV | W, 99-74 |
| Dec. 22 | at Stetson | ESPN+ | W, 83-67 |
| Dec. 28 | at Minnesota | Big Ten Network | L, 62-89 |
| JAN. 2 | UTEP* | ESPN+ | W, 69-67 |
| JAN. 4 | UTSA* | ESPN+ | W, 90-83 (OT) |
| Jan. 9 | at North Texas* | ESPN+ | L, 56-74 |
| Jan. 11 | at Rice* | ESPN+ | L, 78-92 |
| JAN. 16 | UAB* | ESPN+ | W, 93-68 |
| JAN. 18 | MIDDLE TENNESSEE* | ESPN+ | W, 83-69 |
| Jan. 23 | at Old Dominion* | ESPNU | W, 83-80 |
| Jan. 25 | at Charlotte* | ESPN+ | L, 49-75, |
| JAN. 30 | MARSHALL* | ESPN+ | L, 74-84 |
| FEB. 1 | WKU* | STADIUM ON FB | W, 81-76 |
| FEB. 5 | FLORIDA ATLANTIC* | ESPN+ | W, 69-50 |
| Feb. 8 | at Florida Atlantic* | ESPN+ | W, 66-59 |
| Feb. 13 | at Louisiana Tech* | ESPN+ | L, 57-60 |
| Feb. 15 | at Southern Miss* | ESPN+ | L, 67-75 |
| Feb. 27 | NORTH TEXAS* | STADIUM ON FB | L, 78-59 |
| Mar. 1 | at Charlotte* | Stadium on FB | W, 67-52 |
| Mar. 4 | Louisiana Tech* | CUSA.TV | 7:30 PM |
| Mar. 7 | WKU* | CBSSN ON FB | 7 PM |
| *Mar. 11-14 Conference USA Tournament* | | | *TBD* |

Conference USA Game*
# Battle for the Capital Tournament
HOME GAMES
*Conference USA Bonus Play (FIU will play 4-of-5 dates | 2-of-4 games will be at home)*
*All Times Eastern and Subject to Change*

## EXPERIENCE THE ACTION

### >> TV/STREAM

Fans can view the game on C-USA TV

### >> RADIO

Radio is not available for this game.

### >> LIVE STATS

Visit FIUSports.com for up to date links on how to follow the contest via live stats online.

### >> SOCIAL MEDIA

@FIUHoops | @FIUAthletics

@FIUHoops | @FIUAthletics

@FIUMensBball | @FIUAthletics

## REFER AS FIU PANTHERS

Florida International University has a long and storied history across its 18 Division I NCAA programs. We respectfully ask that you refer to our University's athletic programs as the ***FIU Panthers***.

Please refrain from using any of the following variations
**Florida International** **Fla Int'l** **Golden Panthers**

## C-USA CONTACTS

**C-USA Communication Staff**
Asst. Commissioner (FB/BSB) - Russ Anderson
Director of Communications - Tim McNamara
Asst. Director of Communications - Cassie Logan
Communications Assistant - Carley Raybon

**C-USA Men's Basketball SIDs**
LA Tech - Kane McGuire (kmcguire@latech.edu)
Charlotte - Brent Stastny (bmstastn@uncc.edu)
FIU – Christina Anderson (chanders@fiu.edu)
Florida Atlantic -Justin Johnson (jjohn218@fau.edu)
Marshall - Cody Linn (linnc@marshall.edu)
Middle Tenn. - Eric Beovich (beovich@goblueraiders.com)
North Texas – Luke Della (luke.della@unt.edu)
Rice – Tim Andrzejewski (tim.andrzejewski@rice.edu)
Southern Miss- David Cohen (David.Cohen@usm.edu)
UAB – Ryan Gavatorta (rgl@uab.edu)
UTEP – Drew Bonney (arbonney@utep.edu)
UTSA- Brent Ingram (brent.ingram@utsa.edu)
Old Dominion – Grant Gardner (gagardne@odu.edu)
WKU – Zach Greenwell (zachary.greenwell@wku.edu)

## ONLINE

***FIUSports.com*** is the official online home for all 18 sports of FIU's athletic programs. Rosters, schedules, statistics, game notes, game recaps and media guides are constantly updated online.

## CREDITS

Editor: Tyson Rodgers
Asst. Editors: Tyler Brain, Diana Padilla
Design: Christina Anderson
Other Contributions: Mike Guerrero
Photography: Getty Images, Photo Reflex, Mikey Berlfein, Eric Espada, Nick Vega

### LIVE STATS

Live statistics are available on FIUSports.com (http://www.sidearmstats.com/FIU/mball/media). Stat monitors featuring StatBroadcast will be made available.

### MEDIA CREDENTIALS

Credentials for FIU home basketball games are for working media only. Requests for media credentials should be made by contacting Christina Anderson (chanders@fiu.edu) in the FIU Athletic Communications office. Requests from media covering visiting teams will be confirmed first with each opponent's sports information contact.

All credentials that cannot be mailed will be left at Media Will Call, which is located at Gate 4 (just northwest corner of the Ocean Bank Convocation Center). Members of the media picking up credentials at Will Call must provide photo identification and the name must match the name on the credential.

### PHOTOGRAPHERS

Photo credentials are issued on a game-by-game basis. FIU will adhere to all NCAA guidelines regarding photography.

### PARKING

Parking passes are not issued for men's basketball games at the Ocean Bank Convocation Center, and members of the media must pay to park on campus. Parking is available in either Lot 10 or the Panther Parking Garage (Parking Garage - of PG - 3) which is located conveniently outside Gate 4.

### PHONE LINES

A limited number of phone lines are available on press row radio outlets covering the game. FIU provides an ISDN, and Ethernet connection and one business telephone line free of charge to the primary visiting radio outlet.

### WIRELESS INTERNET

Instructions will be provided placards on game day.

### PRACTICE POLICIES

Photographers and videographers should contact the FIU Athletic Communications staff to request for days and times to shoot practice.

### POST GAME INTERVIEWS

Player requests for post game interviews will be taken in the second half. For home games, players will be available following Coach Ballard's press conference.

For road games, players will be available on a game-by-game basis and should be requested ahead of the game.

The locker room is **OFF LIMITS** to the media for all games. FIU players **MAY NOT** be approached on the court without having a member of the communications staff present.

## QUICK FACTS

### QUICK FACTS

Location:.....Miami, Florida
Founded/Opened:.....1965/1972
Enrollment:.....54,000
Nickname:.....Panthers
Mascot Name:.....Roary
School Colors:.....Blue (PMS 282) & Gold (PMS 871)
Conference.....Conference USA
School President:.....Dr. Mark B. Rosenberg
Director of Sports & Entertainment:.....Pete Garcia
Team Twitter:.....@FIUHoops
Athletics Twitter:.....@FIUAthletics
Website:.....FIUSports.com
Conference Website:.....ConferenceUSA.com
Stadium Name:.....Ocean Bank Convocation Center
Capacity:.....5,000

### FIU MEN BASKETBALL HISTORY

First Year of Men's Basketball:.....1981-82
All-Time Record*:.....446-660 (39th year)
Actual On-Court Record:..... 463-640
All-Time C-USA Record:..... 52-70 (Sixth season)
All-Time Sun Belt Record**:.. 71-162/.307 ('98-'99 - '12-'13)
Actual On-Court Sun Belt:..... 80-160/.333
All-Time TAAC Record:..... 58-48/.547 ('91-'92 - '97-'98)
All-Time Post-Season:..... 18-22 (14-20)***
C-USA Tournament:..... 1-4
Sun Belt Tournament:..... 9-14 (6-14)***
TAAC Tournament:..... 8-5
TAAC Champions:..... 1995
NCAA Tournament:..... 0-1
Years in NCAA Tourn./Last:..... 1/1995, NCAA First Round
Collegeinsider.com Tournament (CIT):..... 1-1
Post-Season NIT:..... N/A
All-Time Division I Record: 325-500/.394 (292-500/.369)* All-Time Division II Record: 84-77/.522 ('81-'82 - '86-'87)

* Vacated 32 wins from 2002-03 to 2005-06 due to NCAA sanctions.
** Vacated nine conference wins from 2003-04 to 2005-06 due to NCAA sanctions.
*** Vacated three conference tourney wins due to NCAA sanctions.

### THE PANTHERS IN 2018-19

2018-19 Record:.....20-14
C-USA Record/Finish:.....10-8/ 7th
Starters Returning/ Lost:.....4/1
Newcomers:.....7

### COACHING STAFF

Head Coach:.....Jeremy Ballard
Alma Mater, Year:..... Colgate '03
Associate Head Coach:..... David Cason, Illinois State '96
Assistant Coach:..... Jesse Bopp, Plymouth State '07
Assistant Coach:.....Joey Rodriguez, VCU '11
Director of Basketball Operations:..... Mike Oliva, FIU '12, '14
Asst. Dir. Basketball Operations:..... Zavier Anderson, Clemson '11

## 2019-20 FIU MEN'S BASKETBALL ROSTER

### NUMERICAL ROSTER

| # | NAME | POS. | HT. | WT. | YR. | HOMETOWN/HIGH SCHOOL/PREVIOUS SCHOOL |
|---|---|---|---|---|---|---|
| 0 | Dimon Carrigan | F | 6-9 | 215 | Jr. | Boston, Mass./Cambridge Rindge & Latin/Odessa C.C. |
| 1 | Isaiah Banks | G | 6-5 | 180 | Jr. | Conyers, Ga./Heritage |
| 2 | Blake Furcron | G | 6-4 | 175 | R-Jr. | Romulus, Mich./Elyria/Pratt C.C. |
| 3 | Trejon Jacob | G | 6-5 | 175 | Sr. | Raleigh, N.C./Millbrook/Seminole State College |
| 4 | Eric Lovett | G/F | 6-5 | 200 | Jr. | Jonesboro, Ga./Jonesboro/Missouri State West Plains |
| 5 | Antonio Daye, Jr. | G | 6-1 | 188 | So. | Durham, N.C./Ft. Lauderdale H.S. (Fla.) |
| 10 | Sedee Keita | F | 6-9 | 235 | R-Jr. | Philadelphia, Pa./22 Feed Academy/St. John's Univ. |
| 11 | Tevin Brewer | G | 5-8 | 160 | Jr. | Fort Smith, Ark./Northside Senior/Coffeyville C.C. |
| 12 | Dante Wilcox | G/F | 6-6 | 220 | Fr. | West Palm Beach, Fla./Oxbridge Academy |
| 15 | James Ametepe | F | 6-5 | 210 | So. | Accre, Ghana/Westwood Christian School (Fla.) |
| 21 | Jonathan Nunez | G | 5-11 | 180 | Fr. | Miami, Fla./Doral Academy Prep |
| 34 | Osasumwen Osaghae | F | 6-9 | 250 | Sr. | Miami, Fla./Robert Morgan |
| 50 | Devon Andrews | F | 6-6 | 190 | R-Sr. | Lorain, Ohio/Lorain Pratt C.C./Kent State |
| 55 | Cameron Corcoran | G | 6-1 | 170 | R-So. | Orlando, Fla./Orlando Christian Prep/UALR |

### ALPHABETICAL ROSTER

| # | NAME | POS. | HT. | WT. | YR. | HOMETOWN/HIGH SCHOOL/PREVIOUS SCHOOL |
|---|---|---|---|---|---|---|
| 15 | James Ametepe | F | 6-5 | 210 | So. | Accre, Ghana/Westwood Christian School (Fla.) |
| 50 | Devon Andrews | F | 6-6 | 190 | R-Sr. | Lorain, Ohio/Lorain/Pratt C.C. / Kent State |
| 1 | Isaiah Banks | G | 6-5 | 180 | Jr. | Conyers, Ga./Heritage |
| 11 | Tevin Brewer | G | 5-8 | 160 | Jr. | Fort Smith, Ark./Northside Senior/Coffeyville C.C. |
| 0 | Dimon Carrigan | F | 6-9 | 215 | Jr. | Boston, Mass./Cambridge Rindge & Latin/Odessa C.C. |
| 55 | Cameron Corcoran | G | 6-1 | 170 | R-So. | Orlando, Fla./Orlando Christian Prep/UALR |
| 5 | Antonio Daye, Jr. | G | 6-1 | 188 | So. | Durham, N.C./Ft. Lauderdale H.S. (Fla.) |
| 2 | Blake Furcron | G | 6-4 | 175 | R-Jr. | Romulus, Mich./ElyriaPratt C.C. |
| 3 | Trejon Jacob | G | 6-5 | 175 | Sr. | Raleigh, N.C./Millbrook/Seminole State College |
| 10 | Sedee Keita | F | 6-9 | 235 | R-Jr. | Philadelphia, Pa./22 Feed Academy/St. John's Univ. |
| 4 | Eric Lovett | G/F | 6-5 | 200 | Jr. | Jonesboro, Ga./Jonesboro/Missouri State West Plains |
| 21 | Jonathan Nunez | G | 5-11 | 180 | Fr. | Miami, Fla./Doral Academy Prep |
| 34 | Osasumwen Osaghae | F | 6-9 | 250 | Sr. | Miami, Fla./Robert Morgan |
| 12 | Dante Wilcox | G/F | 6-6 | 220 | Fr. | West Palm Beach, Fla./Oxbridge Academy |

### COACHING STAFF

**Head Coach:** Jeremy Ballard (Colgate '03) – 2nd Season
**Associate Head Coach:** David Cason (Illinois State '96) – 2nd Season
**Assistant Coach:** Jesse Bopp (VCU, '07) – 2nd Season
**Assistant Coach:** Joey Rodriguez (VCU '11) – 2nd Season

### SUPPORT STAFF

**Director of Basketball Operations:** Mike Oliva (FIU '12, '14) – 8th Season
**Asst. Dir. Basketball Operations:** Zavier Anderson (Clemson '11) – 2nd Season
**Strength and Conditioning:** Jack Sprague
**Athletic Trainer:** Steven Kraus

## PRONUNCIATION GUIDE

| | | | |
|---|---|---|---|
| James **Ametepe** | Uh-muh-tep-eh | **Trejon** Jacob | TRAY-john |
| **Dimon** Carrigan | Duh-mahn | **Sedee Keita** | See-dee Kay-tuh |
| Cameron **Corcoran** | Core-core-an | **Osasumwen Osaghae** | Oh-SAH-Soo Oh-SAH-Guy |

## 2019-20 STATS

**STAT COMPARISON**

| Category | FIU | LAT |
|---|---|---|
| Points Per Game | 76.3 | 74.8 |
| Opp. Points Per Game | 71.6 | 64.1 |
| Scoring Margin | +4.7 | +10.7 |
| FG% | 45.7 | 46.4 |
| Opp. FG % | 41.4 | 39.8 |
| 3-PT. FG % | 34.9 | 35.4 |
| Opp. 3-PT FG% | 28.1 | 31.7 |
| 3-PTs Per Game | 8.9 | 8.4 |
| FT % | 64.9 | 66.2 |
| Rebounds Per Game | 35.9 | 37.4 |
| Rebounding Margin | -3.5 | +3.1 |
| Assists Per Game | 14.4 | 13.5 |
| Turnovers Per Game | 15.4 | 12.3 |
| Turnovers Forced Per Game | 16.3 | 14.7 |
| Turnover Margin | +0.9 | +2.4 |
| Assist/Turnover Ratio | 0.9 | 1.1 |
| Steals Per Game | 9.0 | 7.6 |
| Blocks Per Game | 6.6 | 2.4 |

**STAT RANKINGS**

| Category | NCAA | C-USA |
|---|---|---|
| FG% | 71st | 4th |
| Opp. FG % | 91st | 4th |
| 3-Pt FG % | 88th | 3rd |
| Opp. 3-Pt FG% | 4th | 1st |
| 3-Pts Per Game | 38th | 3rd |
| FT % | 325th | 13th |
| Offensive Rebounds Per Game | 105th | 5th |
| Defensive Rebounds Per Game | 204th | 11th |
| Rebounding Margin | 309th | 14th |
| Assists Per Game | 74th | 1st |
| Turnovers Per Game | 322nd | 14th |
| Turnovers Forced Per Game | 21st | 1st |
| Turnover Margin | 119th | 5th |
| Assist/Turnover Ratio | 223rd | 6th |
| Steals Per Game | 11th | 1st |
| Blocks Per Game | 1st | 1st |
| Total Blocks | 1st | 1st |

**FIU STAT 2019-20 LEADERS**

| Category | Player (Stats) |
|---|---|
| Points Per Game | Devon Andrews (15.8) |
| Assists Per Game | Antonio Daye Jr. (4.9) |
| Rebounds Per Game | Osasumwen Osaghae (8.1) |
| Steals Per Game | Antonio Daye Jr. (1.9) |
| Blocks Per Game | Osasumwen Osaghae (3.9) |
| Minutes Per Game | Antonio Daye Jr (28.9) |
| Double-Doubles | Osasumwen Osaghae (7) |

## LAST TIME OUT

The Panthers handed Charlotte its second home loss this season when the FIU squad pulled out the 67-52 win. The Panthers shot 48.3% from the field and held the opposition to just 35.3% overall and 12.5% from beyond the arc.

Osasumwen Osaghae recorded his seventh double-double this year, posting 19 points and 12 rebounds. Antonio Daye Jr. followed the senior with 14 points while Trejon Jacob was the third Panther player with double-figure scoring, tallying 13 points.

## BUILDING A WINNING TRADITION

The men's basketball program secured its second-straight winning season under head coach Jeremy Ballard. It is the first time in program history a head coach has produced winning campaigns during their first two seasons at FIU.

## SENIOR SUCCESS

Senior Trejon Jacob recorded his 1,000th career point in the Panther's victory at Old Dominion. Jacob hit the achievement in just three years with the FIU program.

## PROTECT THIS HOUSE

The men's basketball team is 11-2 at home this season. The Panthers won 14-straight at the Ocean Bank Convocation Center, dating back to last season. The team had the streak snapped on Jan. 30 when the team fell to Marshall 84-74.

## WEEKLY WARRIORS

Devon Andrews was named the Conference USA Player of the Week, the league announced Monday afternoon (1/6). This is the first weekly honor of the season for the senior. Andrews was also named the C-USA Player of the Week by College Sports Madness.

Andrews led FIU to a 2-0 record on the weekend behind 21.0 points per game on 37.5 percent shooting from the field. The forward also averaged six rebounds to help the Panthers remain undefeated at home this season. In the conference opener against UTEP, Andrews posted a squad-best 16 points and logged three assists. During the overtime thriller against UTSA, the senior recorded a season-best 26 points while shooting 40.9 percent from the field. Andrews also tallied nine rebounds, four assists and a pair of steals against the Roadrunners.

Osasumwen Osaghae was named the Conference USA Player of the Week the league announced Monday (11/29) afternoon.

Osaghae helped FIU to a 2-1 record at the Battle for the Capital Tournament last week. The senior earned all-tournament recognition, averaging 9.3 rebounds while going 15-18 from the field during the week. Osaghae recorded his first collegiate three-pointer, helping FIU to score a program-record 19 shots from behind the arc against Cleveland State. In just 15 minutes played at CSU, he recorded his first double-double this season, logging 10 rebounds and 13 points. He followed the performance with a career-best 22 points in 25 minutes played against EKU. Osaghae dominated at the rim, recording 11 blocked shots.

## BEHIND THE ARC

FIU recorded its first road victory of the season when the team topped Cleveland State 107-61. The Panthers made an impressive 19 shots from behind the arc, breaking a record set in 1995.

Individually, Eric Lovett and Cameron Corcoran recorded four three-pointers each while Osasumwen Osaghae and James Ametepe logged their first three-point baskets this season.

## 2018-19 RECAP

The 2018-19 season was one of the most successful in school history for the FIU men's basketball program, as head coach Ballard led the squad to a 20-win season in just his first year with the Panthers. FIU advanced to its second postseason appearance in program history and its first since taking part in the 1995 NCAA Tournament against UCLA, as the Panthers earned the program's first postseason win after downing Texas State in the Collegeinsider.com Tournament.

As a team last season. the Panthers ranked first in the nation for forced turnovers (19.6) and steals per game (5.6).

## BLOCK PARTY

Osasumwen Osaghae continues to add to his career block total. As the program's all-time leader, he currently ranks first nationally in both total blocks (113) and swats per outing (3.9). His 113 blocked shots are also a single-season record.

**FIU Career Blocked Shots Leaders**

**1. Osasumwen Osaghae (2016-present).....239**
2. Adrian Diaz (2014-16).....192
3. Dwight Stewart (1988-93) .....126
4. Russell Hicks (2007-08) .....90
5. Tymell Murphy (2012-14).....83

## NEW KIDS ON THE BLOCK

The Panthers welcome seven newcomers to the roster, with two being true freshmen and five being transfers. Of the transfer players, Sedee Keita comes in with NCAA Tournament experience, having reached the Big Dance with St. John's last season.

### FRESHMEN (2)

| # | NAME | POS. | HT. | WT. | YR. | HOMETOWN/HIGH SCHOOL |
|---|---|---|---|---|---|---|
| 12 | Dante Wilcox | G/F | 6-6 | 220 | Fr. | West Palm Beach, Fla./Oxbridge Academy |
| 21 | Jonathan Nunez | G | 5-11 | 180 | Fr. | Miami, Fla./Doral Academy Prep |

### TRANSFERS (5)

| # | NAME | POS. | HT. | WT. | YR. | PPG | RPG | PREVIOUS SCHOOL |
|---|---|---|---|---|---|---|---|---|
| 0 | Dimon Carrigan | F | 6-9 | 215 | Jr. | 4.6 | 5.9 | Odessa Community College |
| 2 | Blake Furcron | G | 6-4 | 175 | R-Jr. | 17.4 | 5.7 | Pratt Community College |
| 4 | Eric Lovett | G/F | 6-5 | 200 | Jr. | 18.3 | 5.3 | Missouri State Univ. West Plains |
| 10 | Sedee Keita | F | 6-9 | 235 | R-Jr. | 2.1 | 2.0 | St. John's University |
| 11 | Tevin Brewer | G | 5-8 | 160 | Jr. | 11.8 | 4.0 | Coffeyville Community College |

## ANDREWS NAMED TO C-USA PRESEASON TEAM

Andrews is FIU's leading returning scorer after averaging 15.3 points per contest in his first season with the Panthers. Andrews transferred to FIU after playing at Pratt Community College in 2016-17. In addition to ranking second on the team in scoring, the Lorain, Ohio native also ranked second on the squad for rebounding after grabbing 5.1 boards per outing. Andrews is FIU's first preseason team honoree since Adrian Diaz in 2015-16.

In addition to the preseason team announcement, WKU was tabbed to win the league by the conference's head coaches. The Hilltoppers have earned back-to-back C-USA title game appearances under head coach Rick Stansbury and are returning four starters who each averaged double-figures a year ago. FIU was selected to finish 10th overall.

## 2019-20 C-USA STANDINGS

| Team | Conf. | CPct. | Overall | Pct. |
|---|---|---|---|---|
| North Texas | 14-3 | .824 | 20-10 | .667 |
| WKU | 12-5 | .706 | 19-10 | .655 |
| Louisiana Tech | 11-5 | .688 | 20-8 | .714 |
| Charlotte | 9-7 | .563 | 15-12 | .556 |
| **FIU** | **9-7** | **.563** | **18-11** | **.621** |
| Marshall | 8-8 | .500 | 14-15 | .483 |
| Old Dominion | 8-8 | .500 | 12-17 | .414 |
| Florida Atlantic | 8-9 | .471 | 16-14 | .533 |
| UAB | 8-9 | .471 | 17-13 | .567 |
| UTSA | 7-9 | .438 | 13-15 | .448 |
| Rice | 6-10 | .375 | 13-15 | .483 |
| UTEP | 6-10 | .375 | 14-14 | .517 |
| Southern Miss | 5-11 | .313 | 9-19 | .310 |
| Middle Tennessee | 3-13 | .188 | 7-21 | .241 |

## POLLS

**AP Poll (Mar 2)**

| Rank | Team | Record |
|---|---|---|
| 1 | Kansas (64) | 26-3 |
| 2 | Gonzaga | 29-2 |
| 3 | Dayton | 27-2 |
| 4 | Baylor | 25-3 |
| 5 | San Diego State | 28-1 |
| 6 | Kentucky | 24-5 |
| 7 | Florida State | 24-5 |
| 8 | Seton Hall | 21-7 |
| 9 | Maryland | 23-6 |
| 10 | Louisville | 24-6 |
| 11 | Creighton | 22-7 |
| 12 | Duke | 23-6 |
| 13 | Oregon | 22-7 |
| 14 | Villanova | 22-7 |
| 15 | BYU | 24-7 |
| 16 | Michigan State | 20-9 |
| 17 | Auburn | 24-5 |
| 18 | Iowa | 20-9 |
| 19 | Ohio State | 20-9 |
| 20 | Penn State | 21-8 |
| 21 | Houston | 22-7 |
| 22 | Virginia | 21-7 |
| 23 | Illinois | 20-9 |
| 24 | Wisconsin | 19-10 |
| 25 | Michigan | 18-11 |

**Others receiving votes:** Butler 68, UCLA 54, Stephen F. Austin 47, East Tennessee State 31, West Virginia 22, Providence 17, Colorado 13, Marquette 12, Arizona 9, Texas Tech 9, Northern Iowa 4, Oklahoma 4, Stanford 4, Arizona State 4, Wichita State 2, Saint Mary's 2, LSU 2, New Mexico State 2, USC 1, Belmont 1, Vermont 1

**USA Today Poll (Mar. 2)**

| Rank | Team | Record |
|---|---|---|
| 1 | `Kansas (32) | `26-3 |
| 2 | Gonzaga | 29-2 |
| 3 | Dayton | 27-2 |
| 4 | Baylor | 25-3 |
| 5 | San Diego State | 28-1 |
| 6 | Kentucky | 24-5 |
| 7 | Seton Hall | 21-7 |
| 8 | Florida State | 24-5 |
| 9 | Maryland | 23-6 |
| 10 | Louisville | 24-6 |
| 11 | Duke | 23-6 |
| 12 | Villanova | 22-7 |
| 13 | Oregon | 22-7 |
| 14 | Creighton | 22-7 |
| T15 | BYU | 24-7 |
| T15 | Auburn | 24-5 |
| 17 | Michigan State | 20-9 |
| 18 | Iowa | 20-9 |
| 19 | Ohio State | 20-9 |
| 20 | Penn State | 21-8 |
| 21 | Houston | 22-7 |
| T22 | Virginia | 21-7 |
| T22 | Illinois | 20-9 |
| 24 | Wisconsin | 19-10 |
| 25 | Butler | 20-9 |

**Others receiving votes:** Michigan 31; UCLA 30; West Virginia 27; Colorado 26; Northern Iowa 19; East Tennessee St. 16; Stephen F. Austin 15; Texas Tech 14; Arizona 14; St. Mary's 13; Marquette 13; Louisiana State 4; Texas 3; Providence 3; Yale 2; Southern California 2; Wichita St. 1; Stanford 1.

## 2019-20 MBB Preseason Poll (First-Place Votes)

1. WKU (13)
2. UTSA (1)
3. Louisiana Tech
T4. UTEP
T4. Old Dominion
6. UAB
7. North Texas
8. Middle Tennessee
9. Florida Atlantic
**10. FIU**
11. Marshall
12. Charlotte
13. Rice
14. Southern Miss

## 2019-20 MBB Preseason Team

**Devon Andrews, FIU**
Jailyn Ingram, Florida Atlantic
DaQuan Bracey, Louisiana Tech
Antonio Green, Middle Tennessee
Xavier Green, Old Dominion
Zack Bryant, UAB
Jhivvan Jackson, UTSA
Keaton Wallace, UTSA
Taveion Hollingsworth, WKU
Charles Bassey, WKU

## SIGNED, SEALED DELIVERED

Following a stellar career with the FIU men's basketball team, Elhadji Dieng signed a professional contract with the Leuven Bears of the EuroMillions Basketball League in Belgium. in just two seasons at FIU, Dieng saw action in 55 games with 34 career starts. The 6-11 center averaged 1.7 points and 2.4 rebounds a game before breaking out for a career-high 11 points in the season finale against Green Bay during the CIT.

## GONE BUT NOT FORGOTTEN

Despite returning 4-of-5 starters from last season's squad, the Panthers have big shoes to fill with the departure of Brian Beard Jr. Beard, Jr. closed out his two-year FIU career sixth on the school's all-time scoring list (1,096), and second on the Panthers' all-time assist (381) and steals (190) ledger.

During the 2018-19 campaign, Beard, Jr. helped guide FIU to one of its most successful seasons in program history. He led the Panthers in scoring (17.3 ppg), assists (6.0 apg) and steals-per-game (2.9 spg), while also finishing the season first in C-USA and 21st in the nation in assists-per-game, and tops in the league and second in the nation in steals-per-outing.

## DOUBLE-DOUBLES

| Osasumwen Osaghae | Points | Rebounds |
|---|---|---|
| at Cleveland State | 13 | 13 |
| vs. Keiser | 19 | 18 |
| vs. Florida Gulf Coast | 14 | 11 |
| at Minnesota | 12 | 10 |
| vs. Middle Tennessee | 18 | 11 |
| vs. Marshall | 13 | 11 |
| at Charlotte | 19 | 12 |

## PLAYERS OF THE WEEK

| Conference USA Player of the Week (School) | Date |
|---|---|
| Xavier Green (Old Dominion) | 11/11 |
| Trey Young III (Rice) | 11/18 |
| **Osasumwen Osaghae (FIU)** | **11/25** |
| Charles Bassey (WKU) | 12/2 |
| Bryson Williams (UTEP) | 12/9 |
| Jhivvan Jackson (UTSA) | 12/16 |
| Jhivvan Jackson (UTSA) | 12/23 |
| Jarrod West, (Marshall) | 12/30 |
| **Devon Andrews (FIU)** | **1/6** |
| Carson Williams (WKU) | 1/6 |
| Jhivvan Jackson (UTSA) | 1/13 |
| Bryson Williams (UTEP) | 1/20 |
| Taveion Hollingsworth (WKU) | 1/20 |
| Javion Hamlet (UNT) | 1/27 |
| Bryson Williams (UTEP) | 2/3 |
| Jhivvan Jackson (UTSA) | 2/10 |
| Jared Savage (WKU) | 2/17 |
| Daryl Edwards (UTEP) | 2/24 |
| Taveion Hollingsworth (WKU) | 3/2 |
| Javion Hamlet (UNT) | 3/2 |

| Conference USA Freshman of the Week (School) | Date |
|---|---|
| Jahmir Young (Charlotte) | 11/11 |
| Jahmir Young (Charlotte) | 11/18 |
| Jordan Rawls (WKU) | 11/25 |
| Jalen Benjamin (UAB) | 12/2 |
| Kenan Blackshear (FAU) | 12/9 |
| Tyson Jackson (MT) | 12/16 |
| Andrew Taylor, (Marshall) | 12/23 |
| Goran Miladinovic, (Marshall) | 12/30 |
| Jahmir Young (Charlotte) | 1/6 |
| Jalen Benjamin (UAB) | 1/13 |
| Jahmir Young (Charlotte) | 1/20 |
| Jahmir Young (Charlotte) | 1/27 |
| Andrew Taylor, (Marshall) | 2/3 |
| Jahmir Young (Charlotte) | 2/10 |
| Jahmir Young (Charlotte) | 2/17 |
| Jahmir Young (Charlotte) | 2/24 |
| Cobe Williams (LA Tech) | 32 |

## FIU WHEN...

**STAT COMPARISON**

| Category | OVERALL | C-USA |
|---|---|---|
| Leading at halftime | 16-1 | 7-1 |
| Trailing at halftime | 2-8 | 2-6 |
| Tied at halftime | 0-2 | 0-0 |
| Overtime | 1-0 | 1-0 |
| FIU shoots 50% or better from field | 7-1 | 3-0 |
| FIU shoots under 50% from field | 11-10 | 6-7 |
| Opp. shoots 50% or better from field | 0-6 | 0-5 |
| Opp. shoots under 50% from field | 18-5 | 9-2 |
| FIU outrebounds opponent | 7-1 | 4-1 |
| Opp. outrebounds FIU | 11-9 | 5-5 |
| Tied in rebounds | 0-1 | 0-1 |
| FIU records 10 or more steals | 7-2 | 2-2 |
| FIU records 15 or more assists | 12-1 | 5-0 |
| FIU commits less than 15 turnovers | 7-4 | 4-3 |
| FIU commits 15 or more turnovers | 11-7 | 5-4 |
| FIU commits less turnovers than opp. | 11-4 | 5-2 |
| FIU commits more turnovers than opp. | 6-7 | 3-5 |
| FIU commits same turnovers as opp. | 1-0 | 1-0 |
| FIU shoots 70% or better from the line | 7-2 | 4-1 |
| FIU shoots under 70% from the line | 11-9 | 5-6 |
| FIU scores 59 points or less | 0-4 | 0-4 |
| FIU scores between 60-69 points | 4-4 | 4-1 |
| FIU scores between 70-79 points | 2-3 | 0-2 |
| FIU scores between 80-89 points | 6-0 | 3-0 |
| FIU scores between 90-99 points | 4-0 | 2-0 |
| FIU scores more than 100 points | 2-0 | 0-0 |
| 0-2 Panthers score in double figures | 2-3 | 1-3 |
| 3+ Panthers score in double figures | 16-8 | 8-4 |
| At Ocean Bank Convocation Center | 11-2 | 6-2 |
| On the road | 6-8 | 3-5 |
| Neutral site | 1-1 | 0-0 |
| November | 5-3 | 0-0 |
| December | 4-1 | 0-0 |
| January | 5-4 | 5-4 |
| February | 3-3 | 3-3 |
| March | 1-0 | 1-0 |
| Monday | 0-0 | 0-0 |
| Tuesday | 2-1 | 0-0 |
| Wednesday | 2-1 | 1-0 |
| Thursday | 4-4 | 3-4 |
| Friday | 2-0 | 0-0 |
| Saturday | 6-5 | 4-3 |
| Sunday | 2-0 | 1-0 |
| Day Game | 7-5 | 4-3 |
| Night Game | 11-6 | 5-4 |

## LAST TIME FIU...

Beat a Top 25 Team....Never
Beat a Top 10 Team....Never
Beat a Top 5 Team....Never
Beat a C-USA Team by 20+.... 1/16/20 vs. UAB (93-68)
Won in overtime....1/4/20 vs. UTSA (90-83)
Lost in overtime.... 1/27/18 at North Texas (69-67)
Played double overtime.... 1/12/16 at UTEP (L, 88-87)
Played triple overtime.... 11/17/17 vs. Elon (95-87)
Won non-conf road/neut game....12/22/19 at Stetson (83-67)
Won C-USA road game..3/1/20 vs. Charlotte (67-52)
Lost at home....2/27/20 vs. North Texas (78-59)
Lost non-conf home....12/18/18 vs. USF (82-73)
Scored 100+.... 11/19/19 at Cleveland State (107-61)
Allowed 100+.... 2/7/19 at UTSA (L, 100-50)
Scored 90+....1/16/20 vs. UAB (93-68)
Allowed 90+....1/ 11/20 at Rice (L, 78-92)
Scored 80+....2/1/20 vs, WKU (81-76)
Scored 80+ in C-USA....2/1/20 vs, WKU (81-76)
Scored under 50.... 1/25/20 at Charlotte (49-75)
Scored under 40.... 1/16/14 vs ODU (L, 36-52)
Scored 60+ in a half.. 12/20/18 vs. Florida Memorial (62)
Scored 50+ in a half.... 12/19/19 vs. Florida Memorial (52)
OPP scored 45 or less.... 12/29/15 vs. FAMU (65-45)
Consecutive OPP below 45....Never
OPP scored 40 or less.... 11/13/15 vs. Trinity Baptist (39)
Consecutive OPP below 40....Never
OPP shot below 30%.... 12/4/19 vs. FGCU (27.9%.) (19-68)
Shot 60%+ FG....1/16/20 vs. UAB (62.9)(34-54)
Shot 60%+ FG in C-USA....1/16/20 vs. UAB (34-54)(93-68)
Shot 50%+ FG in C-USA....2/1/20 vs, WKU (35-66)(81-76)
OPP shot 60%+.... 12/1/18 at Arkansas (60.9%) (42-69)
Shot 70%+ in a half.... 1/21/17 vs. UAB (75.0%) (18-24)
Shot 60%+ in a half....1/16/20 vs. UAB (65.4%)(17-26)
Shot under 30%....1/5/19 at UAB (27.3%)
Shot 60%+ from 3PT.... 1/16/20 vs. UAB (69.6%) (16-23)
Shot 50%+ from 3PT.... 2/3/18 vs. Louisiana Tech (50.0%) (9-17)
Shot 95%+ from FT.... 2/13/99 vs. Louisiana (100%) (13-13)
Shot 85%+ from FT.... 2/14/19 vs. Rice (90.0%) (18-20)
Shot 50% or less from FT....2/8/20 at FAU (50%) (9-18)
50+ rebounds.... 11/19/19 at Cleveland State (52)
45+ rebounds.... 3/6/19 Marshall (48)
20+ offensive rebounds.... 12/1/18 at Arkansas (20)
15+ steals....12/19/19 vs. Florida Memorial (20)
10+ steals....2/5/20 vs Florida Atlantic (13)
20+ assists....1/23/20 at Old Dominion (20)
5 or less turnovers....1/13/18 at UTEP (5)
20+ turnovers....2/8/20 at Florida Atlantic (22)
OPP 25+ turnovers.... 12/19/19 vs. Florida Memorial (27)

## LAST TIME CONT...

Player 40+ points....Never
Player 30+ points....11/18/18 vs. Youngstown State (Brian Beard, Jr., 36)
3 players 20+ points....Never
2 players 20+ points....2/15/20 at Southern Miss (Devon Andrews 24, Antonio Daye, Jr. 21)
6+ players 10+ points....11/8/19 vs. Ave Maria (6)
5+ players 10+ points....1/18/20 vs. Middle Tennessee (5)
10 players 10+ minutes....11/19/19 at Cleveland State (10)
Player 20+ rebounds....11/30/16 at Elon (Mike Kessens, 23)
Player 15+ rebounds.... 11/26/19 vs Keiser (Osasumwen Osaghae, 18)
Player 10+ assists.... 1/12/19 vs. Old Dominion (Brian Beard, Jr., 10)
Player 5+ steals....2/5/20 vs. Florida Atlantic (Trejon Jacob, 5)
Player 5+ blocks....1/23/20 at Old Dominion (83-80) (Osasumwen Osaghae, 6)
Player Triple-Double....3/7/15 vs UAB (Adrian Diaz) (14 pts., 12 rbs., 13, blks.)

## SINGLE-GAME RECORDS

Points....12/30/00 at North Texas (Carlos Arroyo, 39)
Field Goals Made....1/8/83 vs. District of Columbia (Clyde Corley, 15)
2/18/83 vs. Florida Tech (Eric Carithers, 15)
12/30/00 vs. North Texas (Carlos Arroyo , 15)
Field Goals Attempted....2/30/00 vs. North Texas (Carlos Arroyo , 29)
3FG Made....1/2/96 vs. Evansville (Deric Taylor, 9)
3FG Attempted....11/20/99 vs Northern Illinois (Marshod Fairweather, 26)
Free Throws Made....2/25/12 vs. South Alabama (DeJuan Wright, 16)
1/2/14 vs Florida A&M (Dennis Mavin, 16)
Free Throws Attempted....1/2/14 vs Florida A&M (Dennis Mavin, 21)
Rebounds.... 11/30/16 at Elon (Michael Kessens, 23)
Assists....11/29/19 vs. Northern Illinois (Carlos Arroyo, 13)
Steals .... 1/23/02 vs South Alabama
2/9/02 vs Louisiana (Carlos Morban, 8)
Blocks....3/17/15 vs. UAB (Arian Diaz, 13)

# FIU Basketball
## FIU Combined Team Statistics (as of Mar 01, 2020)
### All games

| RECORD: | OVERALL | HOME | AWAY | NEUTRAL |
|---|---|---|---|---|
| ALL GAMES | 18-11 | 11-2 | 6-8 | 1-1 |
| CONFERENCE | 9-7 | 6-2 | 3-5 | 0-0 |
| NON-CONFERENCE | 9-4 | 5-0 | 3-3 | 1-1 |

| | | | | | Total | | 3-Point | | F-Throw | | Rebounds | | | | | | | | | | | |
|---|---|---|---|---|---|---|---|---|---|---|---|---|---|---|---|---|---|---|---|---|---|---|
| ## | Player | gp-gs | min | avg | fg-fga | fg% | 3fg-fga | 3fg% | ft-fta | ft% | off | def | tot | avg | pf | dq | a | to | blk | stl | pts | avg |
| 50 | Devon Andrews | 28-26 | 801 | 28.6 | 161-370 | .435 | 46-135 | .341 | 74-121 | .612 | 29 | 102 | 131 | 4.7 | 73 | 1 | 55 | 66 | 10 | 40 | 442 | 15.8 |
| 34 | Osasumwen Osaghae | 29-29 | 781 | 26.9 | 147-216 | .681 | 3-8 | .375 | 75-106 | .708 | 90 | 146 | 236 | 8.1 | 63 | 0 | 14 | 47 | 113 | 22 | 372 | 12.8 |
| 03 | Trejon Jacob | 26-26 | 706 | 27.2 | 102-221 | .462 | 48-128 | .375 | 37-51 | .725 | 22 | 108 | 130 | 5.0 | 42 | 0 | 47 | 54 | 5 | 45 | 289 | 11.1 |
| 05 | Antonio Daye, Jr. | 28-28 | 809 | 28.9 | 97-243 | .399 | 20-58 | .345 | 80-111 | .721 | 12 | 78 | 90 | 3.2 | 75 | 1 | 136 | 117 | 3 | 53 | 294 | 10.5 |
| 04 | Eric Lovett | 29-2 | 578 | 19.9 | 82-213 | .385 | 57-158 | .361 | 25-40 | .625 | 12 | 68 | 80 | 2.8 | 43 | 0 | 22 | 35 | 6 | 8 | 246 | 8.5 |
| 11 | Tevin Brewer | 10-10 | 266 | 26.6 | 25-62 | .403 | 17-46 | .370 | 3-4 | .750 | 4 | 27 | 31 | 3.1 | 29 | 0 | 45 | 22 | 0 | 22 | 70 | 7.0 |
| 01 | Isaiah Banks | 26-20 | 602 | 23.2 | 62-119 | .521 | 18-56 | .321 | 17-36 | .472 | 41 | 36 | 77 | 3.0 | 39 | 0 | 25 | 28 | 13 | 25 | 159 | 6.1 |
| 55 | Cameron Corcoran | 29-4 | 564 | 19.4 | 60-167 | .359 | 39-113 | .345 | 6-10 | .600 | 6 | 22 | 28 | 1.0 | 9 | 0 | 51 | 24 | 1 | 9 | 165 | 5.7 |
| 00 | Dimon Carrigan | 27-0 | 324 | 12.0 | 37-75 | .493 | 0-1 | .000 | 11-24 | .458 | 40 | 51 | 91 | 3.4 | 76 | 1 | 8 | 18 | 36 | 10 | 85 | 3.1 |
| 02 | Blake Furcron | 26-0 | 231 | 8.9 | 23-59 | .390 | 10-31 | .323 | 3-4 | .750 | 9 | 23 | 32 | 1.2 | 21 | 0 | 9 | 11 | 3 | 22 | 59 | 2.3 |
| 12 | Dante Wilcox | 6-0 | 37 | 6.2 | 3-4 | .750 | 0-0 | .000 | 1-3 | .333 | 3 | 5 | 8 | 1.3 | 11 | 0 | 0 | 4 | 1 | 0 | 7 | 1.2 |
| 15 | James Ametepe | 15-0 | 61 | 4.1 | 5-11 | .455 | 1-4 | .250 | 3-5 | .600 | 4 | 10 | 14 | 0.9 | 12 | 0 | 0 | 7 | 0 | 3 | 14 | 0.9 |
| 21 | Jonathan Nunez | 15-0 | 66 | 4.4 | 5-12 | .417 | 0-4 | .000 | 0-1 | .000 | 4 | 6 | 10 | 0.7 | 11 | 0 | 7 | 4 | 0 | 1 | 10 | 0.7 |
| | Team | | | | | | | | | | 37 | 46 | 83 | | | | | 10 | | | | |
| | Total..... | 29 | 5826 | | 809-1772 | .457 | 259-742 | .349 | 335-516 | .649 | 313 | 728 | 1041 | 35.9 | 504 | 3 | 419 | 447 | 191 | 260 | 2212 | 76.3 |
| | Opponents..... | 29 | 5825 | | 752-1815 | .414 | 179-637 | .281 | 393-542 | .725 | 401 | 743 | 1144 | 39.4 | 467 | 8 | 367 | 474 | 86 | 228 | 2076 | 71.6 |

| TEAM STATISTICS | FIU | OPP |
|---|---|---|
| SCORING | 2212 | 2076 |
| Points per game | 76.3 | 71.6 |
| Scoring margin | +4.7 | - |
| FIELD GOALS-ATT | 809-1772 | 752-1815 |
| Field goal pct | .457 | .414 |
| 3 POINT FG-ATT | 259-742 | 179-637 |
| 3-point FG pct | .349 | .281 |
| 3-pt FG made per game | 8.9 | 6.2 |
| FREE THROWS-ATT | 335-516 | 393-542 |
| Free throw pct | .649 | .725 |
| F-Throws made per game | 11.6 | 13.6 |
| REBOUNDS | 1041 | 1144 |
| Rebounds per game | 35.9 | 39.4 |
| Rebounding margin | -3.6 | - |
| ASSISTS | 419 | 367 |
| Assists per game | 14.4 | 12.7 |
| TURNOVERS | 447 | 474 |
| Turnovers per game | 15.4 | 16.3 |
| Turnover margin | +0.9 | - |
| Assist/turnover ratio | 0.9 | 0.8 |
| STEALS | 260 | 228 |
| Steals per game | 9.0 | 7.9 |
| BLOCKS | 191 | 86 |
| Blocks per game | 6.6 | 3.0 |
| ATTENDANCE | 13660 | 60281 |
| Home games-Avg/Game | 13-1051 | 14-4269 |
| Neutral site-Avg/Game | - | 2-256 |

| Score by Periods | 1st | 2nd | OT | Totals |
|---|---|---|---|---|
| FIU | 1069 | 1130 | 13 | 2212 |
| Opponents | 951 | 1119 | 6 | 2076 |

| | Date | Opponent | | Score | Att. |
|---|---|---|---|---|---|
| | 11/05/19 | at Mississippi St. | L | 69-77 | 6230 |
| | 11/08/19 | AVE MARIA | W | 101-59 | 984 |
| | 11/13/19 | at NC State | L | 77-86 | 14024 |
| | 11/19/19 | at Cleveland State | W | 107-61 | 1524 |
| | 11/22/19 | vs Eastern Ky. | W | 89-70 | 512 |
| | 11/23/19 | vs UNCW | L | 63-66 | 0 |
| | 11/26/19 | KUM | W | 96-82 | 1051 |
| | 11/30/19 | NH | W | 70-69 | 653 |
| | 12/4/19 | FGCU | W | 71-53 | 1408 |
| | 12/07/19 | at Kennesaw St. | W | 84-81 | 1202 |
| | 12/19/19 | FMU | W | 99-74 | 463 |
| | 12/22/19 | at Stetson | W | 83-67 | 363 |
| | 12/28/19 | at Minnesota | L | 62-89 | 10546 |
| * | 1/2/20 | UTEP | W | 69-67 | 525 |
| * | 1/4/20 | UTSA | Wot | 90-83 | 543 |
| * | 01/09/20 | at North Texas | L | 56-74 | 2262 |
| * | 01/11/20 | at Rice | L | 78-92 | 1490 |
| * | 1/16/20 | UAB | W | 93-68 | 915 |
| * | 1/18/20 | MT | W | 83-69 | 1928 |
| * | 1/23/20 | at Old Dominion | W | 83-80 | 5443 |
| * | 01/25/20 | at Charlotte | L | 49-75 | 4616 |
| * | 1/30/20 | MARSHALL | L | 74-84 | 1117 |
| * | 2/1/20 | WKU | W | 81-76 | 695 |
| * | 2/5/20 | FAU | W | 69-50 | 2734 |
| * | 2/8/20 | at FAU | W | 66-59 | 1943 |
| * | 02/13/20 | at Louisiana Tech | L | 57-60 | 2951 |
| * | 02/15/20 | at Southern Miss | L | 67-75 | 4059 |
| * | 02/27/20 | NORTH TEXAS | L | 59-78 | 644 |
| * | 03/01/20 | at Charlotte | W | 67-52 | 3116 |

* = Conference game

# FIU Basketball
## FIU Combined Team Statistics (as of Mar 01, 2020)
## Conference games only

| RECORD: | OVERALL | HOME | AWAY | NEUTRAL |
|---|---|---|---|---|
| ALL GAMES | 9-7 | 6-2 | 3-5 | 0-0 |
| CONFERENCE | 9-7 | 6-2 | 3-5 | 0-0 |
| NON-CONFERENCE | 0-0 | 0-0 | 0-0 | 0-0 |

| | | | | | Total | | 3-Point | | F-Throw | | Rebounds | | | | | | | | | | | |
|---|---|---|---|---|---|---|---|---|---|---|---|---|---|---|---|---|---|---|---|---|---|---|
| ## | Player | gp-gs | min | avg | fg-fga | fg% | 3fg-fga | 3fg% | ft-fta | ft% | off | def | tot | avg | pf | dq | a | to | blk | stl | pts | avg |
| 50 | Devon Andrews | 16-15 | 464 | 29.0 | 88-210 | .419 | 28-74 | .378 | 40-68 | .588 | 16 | 56 | 72 | 4.5 | 38 | 0 | 27 | 31 | 6 | 24 | 244 | 15.3 |
| 34 | Osasumwen Osaghae | 16-16 | 449 | 28.1 | 81-125 | .648 | 0-4 | .000 | 37-58 | .638 | 53 | 75 | 128 | 8.0 | 27 | 0 | 11 | 27 | 53 | 9 | 199 | 12.4 |
| 03 | Trejon Jacob | 16-16 | 474 | 29.6 | 63-142 | .444 | 32-83 | .386 | 20-27 | .741 | 15 | 71 | 86 | 5.4 | 28 | 0 | 24 | 35 | 2 | 25 | 178 | 11.1 |
| 05 | Antonio Daye, Jr. | 15-15 | 461 | 30.7 | 56-129 | .434 | 12-32 | .375 | 35-52 | .673 | 7 | 44 | 51 | 3.4 | 41 | 1 | 71 | 64 | 1 | 28 | 159 | 10.6 |
| 04 | Eric Lovett | 16-1 | 335 | 20.9 | 39-112 | .348 | 28-82 | .341 | 21-28 | .750 | 5 | 41 | 46 | 2.9 | 21 | 0 | 11 | 17 | 3 | 4 | 127 | 7.9 |
| 55 | Cameron Corcoran | 16-1 | 304 | 19.0 | 32-86 | .372 | 18-56 | .321 | 6-9 | .667 | 4 | 7 | 11 | 0.7 | 3 | 0 | 25 | 14 | 1 | 6 | 88 | 5.5 |
| 01 | Isaiah Banks | 16-16 | 391 | 24.4 | 30-68 | .441 | 8-36 | .222 | 7-19 | .368 | 24 | 18 | 42 | 2.6 | 26 | 0 | 18 | 16 | 9 | 14 | 75 | 4.7 |
| 00 | Dimon Carrigan | 15-0 | 182 | 12.1 | 17-39 | .436 | 0-1 | .000 | 4-11 | .364 | 22 | 23 | 45 | 3.0 | 39 | 0 | 4 | 14 | 16 | 3 | 38 | 2.5 |
| 02 | Blake Furcron | 14-0 | 113 | 8.1 | 10-27 | .370 | 6-18 | .333 | 2-2 | 1.000 | 5 | 13 | 18 | 1.3 | 11 | 0 | 6 | 4 | 1 | 10 | 28 | 2.0 |
| 21 | Jonathan Nunez | 8-0 | 30 | 3.8 | 2-4 | .500 | 0-1 | .000 | 0-1 | .000 | 2 | 2 | 4 | 0.5 | 3 | 0 | 0 | 2 | 0 | 0 | 4 | 0.5 |
| 15 | James Ametepe | 7-0 | 22 | 3.1 | 0-0 | .000 | 0-0 | .000 | 1-2 | .500 | 1 | 3 | 4 | 0.6 | 5 | 0 | 0 | 3 | 0 | 1 | 1 | 0.1 |
| | Team | | | | | | | | | | 20 | 22 | 42 | | | | | 5 | | | | |
| | Total..... | 16 | 3225 | | 418-942 | .444 | 132-387 | .341 | 173-277 | .625 | 174 | 375 | 549 | 34.3 | 242 | 1 | 197 | 232 | 92 | 124 | 1141 | 71.3 |
| | Opponents..... | 16 | 3225 | | 429-970 | .442 | 105-351 | .299 | 179-247 | .725 | 196 | 404 | 600 | 37.5 | 250 | 4 | 222 | 236 | 46 | 123 | 1142 | 71.4 |

| TEAM STATISTICS | FIU | OPP |
|---|---|---|
| SCORING | 1141 | 1142 |
| Points per game | 71.3 | 71.4 |
| Scoring margin | -0.1 | - |
| FIELD GOALS-ATT | 418-942 | 429-970 |
| Field goal pct | .444 | .442 |
| 3 POINT FG-ATT | 132-387 | 105-351 |
| 3-point FG pct | .341 | .299 |
| 3-pt FG made per game | 8.3 | 6.6 |
| FREE THROWS-ATT | 173-277 | 179-247 |
| Free throw pct | .625 | .725 |
| F-Throws made per game | 10.8 | 11.2 |
| REBOUNDS | 549 | 600 |
| Rebounds per game | 34.3 | 37.5 |
| Rebounding margin | -3.2 | - |
| ASSISTS | 197 | 222 |
| Assists per game | 12.3 | 13.9 |
| TURNOVERS | 232 | 236 |
| Turnovers per game | 14.5 | 14.8 |
| Turnover margin | +0.3 | - |
| Assist/turnover ratio | 0.8 | 0.9 |
| STEALS | 124 | 123 |
| Steals per game | 7.8 | 7.7 |
| BLOCKS | 92 | 46 |
| Blocks per game | 5.8 | 2.9 |
| ATTENDANCE | 9101 | 25880 |
| Home games-Avg/Game | 8-1138 | 8-3235 |
| Neutral site-Avg/Game | - | 0-0 |

| Score by Periods | 1st | 2nd | OT | Totals |
|---|---|---|---|---|
| FIU | 540 | 588 | 13 | 1141 |
| Opponents | 543 | 593 | 6 | 1142 |

| | Date | Opponent | | Score | Att. |
|---|---|---|---|---|---|
| * | 1/2/20 | UTEP | W | 69-67 | 525 |
| * | 1/4/20 | UTSA | Wot | 90-83 | 543 |
| * | 01/09/20 | at North Texas | L | 56-74 | 2262 |
| * | 01/11/20 | at Rice | L | 78-92 | 1490 |
| * | 1/16/20 | UAB | W | 93-68 | 915 |
| * | 1/18/20 | MT | W | 83-69 | 1928 |
| * | 1/23/20 | at Old Dominion | W | 83-80 | 5443 |
| * | 01/25/20 | at Charlotte | L | 49-75 | 4616 |
| * | 1/30/20 | MARSHALL | L | 74-84 | 1117 |
| * | 2/1/20 | WKU | W | 81-76 | 695 |
| * | 2/5/20 | FAU | W | 69-50 | 2734 |
| * | 2/8/20 | at FAU | W | 66-59 | 1943 |
| * | 02/13/20 | at Louisiana Tech | L | 57-60 | 2951 |
| * | 02/15/20 | at Southern Miss | L | 67-75 | 4059 |
| * | 02/27/20 | NORTH TEXAS | L | 59-78 | 644 |
| * | 03/01/20 | at Charlotte | W | 67-52 | 3116 |

* = Conference game

## FIU Basketball
## FIU Game-by-Game Highs (as of Mar 01, 2020)
## All games

| Opponent | Date | Score | Points | Rebounds | Assists | Steals | Blocked shots |
|---|---|---|---|---|---|---|---|
| at Mississippi St. | 11/05/19 | 69-77 | 16-Devon Andrews | 5-Osasumwen Osagh | 5-Tevin Brewer<br>Antonio Daye, Jr. | 3-Trejon Jacob<br>Osasumwen Osagh | 3-Osasumwen Osagh |
| AVE MARIA | 11/08/19 | 101-59 | 16-Blake Furcron | 6-Osasumwen Osagh | 7-Tevin Brewer<br>Antonio Daye, Jr. | 5-Trejon Jacob<br>Tevin Brewer | 8-Osasumwen Osagh |
| at NC State | 11/13/19 | 77-86 | 21-Devon Andrews | 7-Osasumwen Osagh<br>Devon Andrews | 4-Tevin Brewer<br>Antonio Daye, Jr. | 3-Trejon Jacob | 4-Osasumwen Osagh |
| at Cleveland State | 11/19/19 | 107-61 | 16-Devon Andrews | 10-Osasumwen Osag | 7-Tevin Brewer<br>Antonio Daye, Jr. | 4-Blake Furcron | 4-Dimon Carrigan |
| vs Eastern Ky. | 11/22/19 | 89-70 | 24-Devon Andrews | 8-Devon Andrews | 5-Antonio Daye, Jr. | 4-Tevin Brewer<br>Antonio Daye, Jr. | 5-Osasumwen Osagh |
| vs UNCW | 11/23/19 | 63-66 | 15-Isaiah Banks | 11-Osasumwen Osag | 3-Tevin Brewer | 3-Tevin Brewer | 4-Dimon Carrigan |
| KUM | 11/26/19 | 96-82 | 19-Osasumwen Osag | 18-Osasumwen Osag | 9-Antonio Daye, Jr.<br>Devon Andrews | 3-Isaiah Banks | 7-Osasumwen Osagh |
| NH | 11/30/19 | 70-69 | 21-Devon Andrews | 8-Devon Andrews | 3-Antonio Daye, Jr. | 3-Antonio Daye, Jr.<br>Devon Andrews | 1-Osasumwen Osagh<br>Dimon Carrigan<br>Antonio Daye, Jr. |
| FGCU | 12/4/19 | 71-53 | 15-Cameron Corcoran | 11-Osasumwen Osag | 6-Tevin Brewer | 3-Antonio Daye, Jr. | 4-Osasumwen Osagh |
| at Kennesaw St. | 12/07/19 | 84-81 | 20-Devon Andrews | 8-Dimon Carrigan | 7-Trejon Jacob | 4-Devon Andrews | 4-Osasumwen Osagh |
| FMU | 12/19/19 | 99-74 | 21-Eric Lovett | 8-Trejon Jacob | 6-Antonio Daye, Jr. | 5-Trejon Jacob | 5-Osasumwen Osagh |
| at Stetson | 12/22/19 | 83-67 | 20-Trejon Jacob | 9-Dimon Carrigan | 5-Cameron Corcoran<br>Antonio Daye, Jr. | 2-Trejon Jacob<br>Devon Andrews | 8-Osasumwen Osagh |
| at Minnesota | 12/28/19 | 62-89 | 14-Devon Andrews | 10-Osasumwen Osag | 4-Antonio Daye, Jr. | 5-Antonio Daye, Jr. | 5-Osasumwen Osagh |
| UTEP | 1/2/20 | 69-67 | 16-Devon Andrews | 12-Osasumwen Osag | 4-Antonio Daye, Jr. | 2-Cameron Corcoran<br>Devon Andrews | 4-Osasumwen Osagh |
| UTSA | 1/4/20 | 90-83 | 26-Devon Andrews | 9-Trejon Jacob<br>Devon Andrews | 9-Antonio Daye, Jr. | 3-Antonio Daye, Jr. | 3-Osasumwen Osagh |
| at North Texas | 01/09/20 | 56-74 | 13-Trejon Jacob | 7-Devon Andrews | 3-Cameron Corcoran | 4-Antonio Daye, Jr. | 4-Osasumwen Osagh |
| at Rice | 01/11/20 | 78-92 | 19-Devon Andrews<br>Trejon Jacob | 8-Osasumwen Osagh | 5-Antonio Daye, Jr. | 2-Antonio Daye, Jr. | 3-Isaiah Banks |
| UAB | 1/16/20 | 93-68 | 23-Eric Lovett | 6-Osasumwen Osagh | 8-Antonio Daye, Jr. | 3-Trejon Jacob | 5-Osasumwen Osagh |
| MT | 1/18/20 | 83-69 | 18-Devon Andrews<br>Osasumwen Osagh | 11-Osasumwen Osag | 6-Antonio Daye, Jr. | 4-Antonio Daye, Jr. | 4-Osasumwen Osagh |
| at Old Dominion | 1/23/20 | 83-80 | 21-Eric Lovett | 9-Osasumwen Osagh | 9-Antonio Daye, Jr. | 2-Isaiah Banks | 6-Osasumwen Osagh |
| at Charlotte | 01/25/20 | 49-75 | 15-Eric Lovett | 5-Dimon Carrigan<br>Osasumwen Osagh | 2-Antonio Daye, Jr. | 2-Devon Andrews | 2-Osasumwen Osagh<br>Dimon Carrigan |
| MARSHALL | 1/30/20 | 74-84 | 23-Trejon Jacob | 11-Osasumwen Osag | 2-Antonio Daye, Jr.<br>Trejon Jacob | 2-Osasumwen Osagh<br>Antonio Daye, Jr. | 3-Osasumwen Osagh |
| WKU | 2/1/20 | 81-76 | 22-Osasumwen Osag | 7-Osasumwen Osagh | 9-Antonio Daye, Jr. | 2-Antonio Daye, Jr.<br>Trejon Jacob | 2-Dimon Carrigan<br>Osasumwen Osagh |
| FAU | 2/5/20 | 69-50 | 15-Devon Andrews | 8-Trejon Jacob | 4-Antonio Daye, Jr. | 5-Trejon Jacob | 3-Osasumwen Osagh |
| at FAU | 2/8/20 | 66-59 | 20-Antonio Daye, Jr. | 13-Osasumwen Osag | 2-Antonio Daye, Jr. | 3-Antonio Daye, Jr. | 2-Osasumwen Osagh |
| at Louisiana Tech | 02/13/20 | 57-60 | 22-Devon Andrews | 11-Osasumwen Osag | 5-Antonio Daye, Jr. | 4-Devon Andrews | 5-Osasumwen Osagh |
| at Southern Miss | 02/15/20 | 67-75 | 24-Devon Andrews | 7-Devon Andrews | 3-Trejon Jacob<br>Antonio Daye, Jr. | 4-Devon Andrews | 2-Dimon Carrigan |
| NORTH TEXAS | 02/27/20 | 59-78 | 18-Osasumwen Osag | 5-Trejon Jacob | 5-Cameron Corcoran | 2-Blake Furcron | 4-Osasumwen Osagh |
| at Charlotte | 03/01/20 | 67-52 | 19-Osasumwen Osag | 12-Osasumwen Osag | 3-Devon Andrews | 4-Trejon Jacob | 4-Osasumwen Osagh |

**FIU Basketball**
**FIU Team High/Low Analysis (as of Mar 01, 2020)**
**All games**

**FIU - TEAM GAME HIGHS**

| | | | |
|---|---|---|---|
| POINTS | 107 | | at Cleveland State (11/19/19) |
| | 101 | | AVE MARIA (11/08/19) |
| | 99 | | FMU (12/19/19) |
| | 96 | | KUM (11/26/19) |
| | 93 | | UAB (1/16/20) |
| FIELD GOALS MADE | 40 | | AVE MARIA (11/08/19) |
| | 39 | | at Cleveland State (11/19/19) |
| FIELD GOAL ATTEMPTS | 75 | | FMU (12/19/19) |
| | 73 | | at Cleveland State (11/19/19) |
| FIELD GOAL PERCENTAGE | .630 | (34-54) | UAB (1/16/20) |
| | .615 | (40-65) | AVE MARIA (11/08/19) |
| 3 PT FIELD GOALS MADE | 19 | | at Cleveland State (11/19/19) |
| | 16 | | UAB (1/16/20) |
| 3 PT FG ATTEMPTS | 39 | | at Southern Miss (02/15/20) |
| | 39 | | FGCU (12/4/19) |
| 3 PT FG PERCENTAGE | .696 | (16-23) | UAB (1/16/20) |
| | .528 | (19-36) | at Cleveland State (11/19/19) |
| FREE THROWS MADE | 20 | | at Stetson (12/22/19) |
| | 19 | | UTSA (1/4/20) |
| FREE THROW ATTEMPTS | 31 | | UTSA (1/4/20) |
| | 25 | | NORTH TEXAS (02/27/20) |
| | 25 | | at Stetson (12/22/19) |
| FREE THROW PERCENTAGE | 1.000 | (3-3) | at Charlotte (03/01/20) |
| | .818 | (9-11) | UAB (1/16/20) |
| REBOUNDS | 52 | | at Cleveland State (11/19/19) |
| | 44 | | MARSHALL (1/30/20) |
| | 44 | | FMU (12/19/19) |
| | 44 | | FGCU (12/4/19) |
| ASSISTS | 27 | | at Cleveland State (11/19/19) |
| | 26 | | KUM (11/26/19) |
| | 26 | | AVE MARIA (11/08/19) |
| STEALS | 20 | | FMU (12/19/19) |
| | 18 | | AVE MARIA (11/08/19) |
| BLOCKED SHOTS | 12 | | AVE MARIA (11/08/19) |
| | 10 | | at Stetson (12/22/19) |
| TURNOVERS | 22 | | at FAU (2/8/20) |
| | 22 | | at NC State (11/13/19) |
| FOULS | 26 | | at Kennesaw St. (12/07/19) |
| | 24 | | at Minnesota (12/28/19) |

**FIU Basketball**
**FIU High/Low Analysis (as of Mar 01, 2020)**
**All games**

## FIU - GAME LOWS

| | | | |
|---|---|---|---|
| POINTS | 49 | | at Charlotte (01/25/20) |
| | 56 | | at North Texas (01/09/20) |
| | 57 | | at Louisiana Tech (02/13/20) |
| | 59 | | NORTH TEXAS (02/27/20) |
| | 62 | | at Minnesota (12/28/19) |
| FIELD GOALS MADE | 17 | | at Charlotte (01/25/20) |
| | 20 | | at North Texas (01/09/20) |
| FIELD GOAL ATTEMPTS | 51 | | at NC State (11/13/19) |
| | 51 | | at North Texas (01/09/20) |
| | 51 | | at FAU (2/8/20) |
| FIELD GOAL PERCENTAGE | .327 | (17-52) | at Charlotte (01/25/20) |
| | .355 | (22-62) | vs UNCW (11/23/19) |
| 3 PT FIELD GOALS MADE | 2 | | NORTH TEXAS (02/27/20) |
| | 3 | | at Charlotte (01/25/20) |
| | 3 | | at FAU (2/8/20) |
| 3 PT FG ATTEMPTS | 13 | | at FAU (2/8/20) |
| | 16 | | NORTH TEXAS (02/27/20) |
| 3 PT FG PERCENTAGE | .125 | (2-16) | NORTH TEXAS (02/27/20) |
| | .158 | (3-19) | at Charlotte (01/25/20) |
| FREE THROWS MADE | 3 | | at Charlotte (03/01/20) |
| | 5 | | WKU (2/1/20) |
| | 5 | | at Louisiana Tech (02/13/20) |
| FREE THROW ATTEMPTS | 3 | | at Charlotte (03/01/20) |
| | 9 | | at Louisiana Tech (02/13/20) |
| FREE THROW PERCENTAGE | .500 | (5-10) | WKU (2/1/20) |
| | .500 | (9-18) | at FAU (2/8/20) |
| REBOUNDS | 21 | | at Charlotte (01/25/20) |
| | 25 | | UAB (1/16/20) |
| ASSISTS | 5 | | at Charlotte (01/25/20) |
| | 7 | | at FAU (2/8/20) |
| STEALS | 3 | | NORTH TEXAS (02/27/20) |
| | 4 | | at Old Dominion (1/23/20) |
| BLOCKED SHOTS | 3 | | NH (11/30/19) |
| | 3 | | UTSA (1/4/20) |
| | 3 | | at Southern Miss (02/15/20) |
| TURNOVERS | 9 | | at Old Dominion (1/23/20) |
| | 9 | | at Charlotte (01/25/20) |
| FOULS | 10 | | UAB (1/16/20) |
| | 12 | | at North Texas (01/09/20) |
| | 12 | | FAU (2/5/20) |

**FIU Basketball**
**FIU High/Low Analysis (as of Mar 01, 2020)**
**All games**

**Opponent - GAME HIGHS**

| | | | |
|---|---|---|---|
| POINTS | 92 | | at Rice (01/11/20) |
| | 89 | | at Minnesota (12/28/19) |
| | 86 | | at NC State (11/13/19) |
| | 84 | | MARSHALL (1/30/20) |
| | 83 | | UTSA (1/4/20) |
| FIELD GOALS MADE | 36 | | at Rice (01/11/20) |
| | 34 | | MARSHALL (1/30/20) |
| FIELD GOAL ATTEMPTS | 74 | | FMU (12/19/19) |
| | 70 | | UTSA (1/4/20) |
| | 70 | | KUM (11/26/19) |
| FIELD GOAL PERCENTAGE | .553 | (26-47) | at Charlotte (01/25/20) |
| | .549 | (28-51) | at Southern Miss (02/15/20) |
| 3 PT FIELD GOALS MADE | 14 | | at Rice (01/11/20) |
| | 10 | | at Southern Miss (02/15/20) |
| | 10 | | at North Texas (01/09/20) |
| | 10 | | UTSA (1/4/20) |
| | 10 | | NH (11/30/19) |
| 3 PT FG ATTEMPTS | 37 | | UTSA (1/4/20) |
| | 35 | | at Rice (01/11/20) |
| 3 PT FG PERCENTAGE | .563 | (9-16) | NORTH TEXAS (02/27/20) |
| | .500 | (10-20) | at Southern Miss (02/15/20) |
| FREE THROWS MADE | 29 | | at Minnesota (12/28/19) |
| | 21 | | at Stetson (12/22/19) |
| | 21 | | at Kennesaw St. (12/07/19) |
| | 21 | | vs Eastern Ky. (11/22/19) |
| | 21 | | at Cleveland State (11/19/19) |
| FREE THROW ATTEMPTS | 33 | | at Kennesaw St. (12/07/19) |
| | 31 | | at Stetson (12/22/19) |
| FREE THROW PERCENTAGE | .967 | (29-30) | at Minnesota (12/28/19) |
| | .833 | (10-12) | at North Texas (01/09/20) |
| REBOUNDS | 54 | | FGCU (12/4/19) |
| | 52 | | at Minnesota (12/28/19) |
| ASSISTS | 23 | | at Southern Miss (02/15/20) |
| | 19 | | at Rice (01/11/20) |
| STEALS | 12 | | at FAU (2/8/20) |
| | 12 | | FAU (2/5/20) |
| | 12 | | FMU (12/19/19) |
| BLOCKED SHOTS | 6 | | MT (1/18/20) |
| | 5 | | MARSHALL (1/30/20) |
| | 5 | | at North Texas (01/09/20) |
| | 5 | | UTEP (1/2/20) |
| | 5 | | at Minnesota (12/28/19) |
| | 5 | | at Kennesaw St. (12/07/19) |
| | 5 | | FGCU (12/4/19) |
| | 5 | | at Mississippi St. (11/05/19) |
| TURNOVERS | 30 | | AVE MARIA (11/08/19) |
| | 27 | | FMU (12/19/19) |
| FOULS | 25 | | UTSA (1/4/20) |
| | 22 | | UTEP (1/2/20) |
| | 22 | | vs Eastern Ky. (11/22/19) |

**FIU Basketball**
**FIU High/Low Analysis (as of Mar 01, 2020)**
**All games**

**Opponent - GAME LOWS**

| | | | |
|---|---|---|---|
| POINTS | 50 | | FAU (2/5/20) |
| | 52 | | at Charlotte (03/01/20) |
| | 53 | | FGCU (12/4/19) |
| | 59 | | AVE MARIA (11/08/19) |
| | 59 | | at FAU (2/8/20) |
| FIELD GOALS MADE | 17 | | at Cleveland State (11/19/19) |
| | 18 | | at Charlotte (03/01/20) |
| FIELD GOAL ATTEMPTS | 47 | | at Charlotte (01/25/20) |
| | 51 | | at Southern Miss (02/15/20) |
| | 51 | | at Charlotte (03/01/20) |
| FIELD GOAL PERCENTAGE | .266 | (17-64) | at Cleveland State (11/19/19) |
| | .279 | (19-68) | FGCU (12/4/19) |
| 3 PT FIELD GOALS MADE | 0 | | at Stetson (12/22/19) |
| | 1 | | vs UNCW (11/23/19) |
| | 1 | | FAU (2/5/20) |
| 3 PT FG ATTEMPTS | 13 | | at Kennesaw St. (12/07/19) |
| | 14 | | at Mississippi St. (11/05/19) |
| 3 PT FG PERCENTAGE | .000 | (0-17) | at Stetson (12/22/19) |
| | .063 | (1-16) | FAU (2/5/20) |
| FREE THROWS MADE | 4 | | UAB (1/16/20) |
| | 5 | | NH (11/30/19) |
| FREE THROW ATTEMPTS | 6 | | UAB (1/16/20) |
| | 8 | | at Rice (01/11/20) |
| FREE THROW PERCENTAGE | .417 | (5-12) | NH (11/30/19) |
| | .563 | (9-16) | at Southern Miss (02/15/20) |
| REBOUNDS | 26 | | at Charlotte (03/01/20) |
| | 31 | | AVE MARIA (11/08/19) |
| ASSISTS | 7 | | vs UNCW (11/23/19) |
| | 8 | | FAU (2/5/20) |
| | 8 | | at Louisiana Tech (02/13/20) |
| | 8 | | at Charlotte (03/01/20) |
| STEALS | 3 | | AVE MARIA (11/08/19) |
| | 4 | | NH (11/30/19) |
| | 4 | | UAB (1/16/20) |
| BLOCKED SHOTS | 0 | | at Stetson (12/22/19) |
| | 0 | | at Rice (01/11/20) |
| | 0 | | at Southern Miss (02/15/20) |
| TURNOVERS | 6 | | at Old Dominion (1/23/20) |
| | 9 | | at Stetson (12/22/19) |
| | 9 | | at Rice (01/11/20) |
| FOULS | 9 | | at Charlotte (03/01/20) |
| | 12 | | FGCU (12/4/19) |
| | 12 | | at North Texas (01/09/20) |
| | 12 | | UAB (1/16/20) |
| | 12 | | at Southern Miss (02/15/20) |

## NOV. 5 || AT MISSISSIPPI STATE

**Official Basketball Box Score -- Game Totals -- Final Statistics**
**FIU vs Mississippi St.**
**11/05/19 7:00 pm at**

**FIU 69 • 0-1,0-0 C-USA**

| ## | Player | | Total FG-FGA | 3-Ptr FG-FGA | FT-FTA | Rebounds Off | Def | Tot | PF | TP | A | TO | Blk | Stl | Min |
|---|---|---|---|---|---|---|---|---|---|---|---|---|---|---|---|
| 34 | Osasumwen Osaghae | f | 5-7 | 0-0 | 0-1 | 3 | 2 | 5 | 3 | 10 | 0 | 4 | 3 | 3 | 31 |
| 50 | Devon Andrews | f | 7-15 | 0-3 | 2-2 | 1 | 2 | 3 | 3 | 16 | 1 | 3 | 0 | 0 | 30 |
| 03 | Trejon Jacob | g | 5-11 | 2-7 | 1-2 | 2 | 2 | 4 | 3 | 13 | 2 | 1 | 0 | 3 | 24 |
| 05 | Antonio Daye, Jr. | g | 1-4 | 0-2 | 3-5 | 1 | 1 | 2 | 3 | 5 | 5 | 3 | 0 | 0 | 32 |
| 11 | Tevin Brewer | g | 1-5 | 1-4 | 0-0 | 2 | 2 | 4 | 3 | 3 | 5 | 3 | 0 | 2 | 27 |
| 00 | Dimon Carrigan | | 2-3 | 0-0 | 0-0 | 2 | 2 | 4 | 2 | 4 | 1 | 0 | 1 | 0 | 9 |
| 01 | Isaiah Banks | | 0-1 | 0-0 | 0-0 | 1 | 0 | 1 | 1 | 0 | 0 | 1 | 0 | 0 | 3 |
| 02 | Blake Furcron | | 0-0 | 0-0 | 0-0 | 0 | 0 | 0 | 1 | 0 | 0 | 0 | 0 | 0 | 6 |
| 04 | Eric Lovett | | 4-7 | 3-6 | 0-0 | 0 | 1 | 1 | 1 | 11 | 0 | 0 | 1 | 0 | 19 |
| 12 | Dante Wilcox | | 1-1 | 0-0 | 0-0 | 0 | 0 | 0 | 0 | 2 | 0 | 0 | 0 | 0 | 2 |
| 55 | Cameron Corcoran | | 2-6 | 1-4 | 0-0 | 0 | 1 | 1 | 0 | 5 | 2 | 1 | 0 | 0 | 17 |
| | Team | | | | | 2 | 1 | 3 | | | | 1 | | | |
| | Totals | | 28-60 | 7-26 | 6-10 | 14 | 14 | 28 | 20 | 69 | 16 | 17 | 5 | 8 | 200 |

FG % 1st Half: 12-28 42.9% 2nd half: 16-32 50.0% Game: 28-60 46.7%
3FG % 1st Half: 3-13 23.1% 2nd half: 4-13 30.8% Game: 7-26 26.9%
FT % 1st Half: 3-4 75.0% 2nd half: 3-6 50.0% Game: 6-10 60.0%

Deadball Rebounds 1

**Mississippi St. 77 • 1-0,0-0 SEC**

| ## | Player | | Total FG-FGA | 3-Ptr FG-FGA | FT-FTA | Rebounds Off | Def | Tot | PF | TP | A | TO | Blk | Stl | Min |
|---|---|---|---|---|---|---|---|---|---|---|---|---|---|---|---|
| 01 | Reggie Perry | f | 6-11 | 0-2 | 1-2 | 3 | 4 | 7 | 2 | 13 | 3 | 0 | 2 | 1 | 31 |
| 24 | Abdul Ado | f | 2-2 | 0-0 | 2-2 | 2 | 2 | 4 | 1 | 6 | 1 | 1 | 2 | 0 | 21 |
| 05 | Iverson Molinar | g | 5-10 | 0-1 | 4-8 | 1 | 1 | 2 | 1 | 14 | 2 | 1 | 0 | 0 | 29 |
| 12 | Robert Woodard II | g | 4-9 | 0-1 | 1-2 | 5 | 3 | 8 | 0 | 9 | 2 | 4 | 1 | 0 | 34 |
| 23 | Tyson Carter | g | 8-16 | 5-9 | 2-2 | 1 | 6 | 7 | 2 | 23 | 3 | 8 | 0 | 6 | 35 |
| 03 | D.J. Stewart | | 4-6 | 0-0 | 0-1 | 0 | 2 | 2 | 3 | 8 | 2 | 2 | 0 | 3 | 22 |
| 15 | Prince Oduro | | 0-0 | 0-0 | 0-0 | 0 | 0 | 0 | 1 | 0 | 0 | 1 | 0 | 0 | 3 |
| 22 | KeyShawn Feazell | | 2-3 | 0-1 | 0-0 | 1 | 2 | 3 | 5 | 4 | 1 | 1 | 0 | 0 | 25 |
| | Team | | | | | 2 | 1 | 3 | | | | | | | |
| | Totals | | 31-57 | 5-14 | 10-17 | 15 | 21 | 36 | 15 | 77 | 14 | 18 | 5 | 10 | 200 |

FG % 1st Half: 16-27 59.3% 2nd half: 15-30 50.0% Game: 31-57 54.4%
3FG % 1st Half: 3-6 50.0% 2nd half: 2-8 25.0% Game: 5-14 35.7%
FT % 1st Half: 5-8 62.5% 2nd half: 5-9 55.6% Game: 10-17 58.8%

Deadball Rebounds 4

Officials: Stephen Orkus Jr.,Jason Baker,Don Daily
Technical fouls: FIU-None. Mississippi St.-None.
Attendance: 6230
2019-20 Men's Basketball. Round: 0. FIU vs Mississippi St.. Played at Humphrey

| Score by periods | 1st | 2nd | Total |
|---|---|---|---|
| FIU | 30 | 39 | **69** |
| Mississippi St. | 40 | 37 | **77** |

## NOV. 8 || VS. AVE MARIA

**Official Basketball Box Score -- Game Totals -- Final Statistics**
**Ave Maria vs FIU**
**11/08/19 8:30 pm at Ocean Bank Convocation**

**Ave Maria 59 • 3-1**

| ## | Player | | Total FG-FGA | 3-Ptr FG-FGA | FT-FTA | Rebounds Off | Def | Tot | PF | TP | A | TO | Blk | Stl | Min |
|---|---|---|---|---|---|---|---|---|---|---|---|---|---|---|---|
| 01 | Jovan Grujicic | f | 2-5 | 0-0 | 0-0 | 0 | 5 | 5 | 3 | 4 | 3 | 0 | 0 | 0 | 16 |
| 03 | Greenan Sullivan | g | 3-8 | 0-2 | 0-0 | 0 | 1 | 1 | 2 | 6 | 0 | 3 | 0 | 0 | 28 |
| 12 | Marcus Montalvo | g | 3-5 | 1-2 | 0-0 | 0 | 1 | 1 | 1 | 7 | 2 | 2 | 0 | 1 | 32 |
| 15 | Leo Behrend | g | 5-10 | 1-5 | 6-7 | 0 | 6 | 6 | 2 | 17 | 2 | 5 | 0 | 0 | 29 |
| 21 | Jeffrey Steel | g | 2-9 | 1-6 | 0-0 | 0 | 0 | 0 | 2 | 5 | 1 | 6 | 0 | 0 | 25 |
| 05 | Nemanja Tosic | | 0-1 | 0-0 | 2-2 | 0 | 0 | 0 | 1 | 2 | 0 | 2 | 0 | 0 | 10 |
| 11 | Chosen Levarity | | 0-0 | 0-0 | 3-4 | 0 | 3 | 3 | 1 | 3 | 1 | 1 | 0 | 1 | 9 |
| 13 | Stevan Krusevac | | 0-2 | 0-0 | 1-2 | 1 | 2 | 3 | 0 | 1 | 1 | 5 | 0 | 0 | 14 |
| 20 | Lucas Uzdavinis | | 3-9 | 3-7 | 0-0 | 0 | 0 | 0 | 2 | 9 | 1 | 2 | 0 | 1 | 23 |
| 33 | Joseph Hahnenberg | | 2-6 | 1-4 | 0-0 | 0 | 8 | 8 | 0 | 5 | 2 | 3 | 1 | 0 | 14 |
| | Team | | | | | 4 | 0 | 4 | | | | 1 | | | |
| | Totals | | 20-55 | 7-26 | 12-15 | 5 | 26 | 31 | 14 | 59 | 13 | 30 | 1 | 3 | 200 |

FG % 1st Half: 8-26 30.8% 2nd half: 12-29 41.4% Game: 20-55 36.4%
3FG % 1st Half: 2-13 15.4% 2nd half: 5-13 38.5% Game: 7-26 26.9%
FT % 1st Half: 6-7 85.7% 2nd half: 6-8 75.0% Game: 12-15 80.0%

Deadball Rebounds 2

**FIU 101 • 1-1**

| ## | Player | | Total FG-FGA | 3-Ptr FG-FGA | FT-FTA | Rebounds Off | Def | Tot | PF | TP | A | TO | Blk | Stl | Min |
|---|---|---|---|---|---|---|---|---|---|---|---|---|---|---|---|
| 34 | Osasumwen Osaghae | f | 7-9 | 0-0 | 0-0 | 0 | 6 | 6 | 4 | 14 | 0 | 4 | 8 | 1 | 22 |
| 50 | Devon Andrews | f | 5-7 | 2-4 | 3-4 | 0 | 2 | 2 | 1 | 15 | 2 | 2 | 1 | 0 | 20 |
| 03 | Trejon Jacob | g | 3-6 | 0-1 | 1-1 | 1 | 3 | 4 | 0 | 7 | 3 | 2 | 0 | 5 | 20 |
| 05 | Antonio Daye, Jr. | g | 4-7 | 0-2 | 2-3 | 0 | 3 | 3 | 3 | 10 | 7 | 2 | 0 | 2 | 22 |
| 11 | Tevin Brewer | g | 4-7 | 3-5 | 0-0 | 0 | 5 | 5 | 3 | 11 | 7 | 2 | 0 | 5 | 25 |
| 00 | Dimon Carrigan | | 0-3 | 0-0 | 3-4 | 1 | 3 | 4 | 2 | 3 | 1 | 0 | 2 | 1 | 12 |
| 02 | Blake Furcron | | 7-8 | 2-3 | 0-0 | 0 | 3 | 3 | 0 | 16 | 1 | 1 | 1 | 3 | 22 |
| 04 | Eric Lovett | | 3-6 | 1-3 | 0-2 | 1 | 3 | 4 | 1 | 7 | 0 | 2 | 0 | 0 | 20 |
| 15 | James Ametepe | | 1-3 | 0-0 | 0-1 | 0 | 2 | 2 | 4 | 2 | 0 | 1 | 0 | 0 | 7 |
| 21 | Jonathan Nunez | | 1-2 | 0-0 | 0-0 | 1 | 0 | 1 | 2 | 2 | 1 | 0 | 0 | 0 | 9 |
| 55 | Cameron Corcoran | | 5-7 | 4-5 | 0-0 | 0 | 1 | 1 | 0 | 14 | 4 | 0 | 0 | 1 | 22 |
| | Team | | | | | 0 | 0 | 0 | | | | | | | |
| | Totals | | 40-65 | 12-23 | 9-15 | 4 | 31 | 35 | 20 | 101 | 26 | 16 | 12 | 18 | 201 |

FG % 1st Half: 20-29 69.0% 2nd half: 20-36 55.6% Game: 40-65 61.5%
3FG % 1st Half: 6-11 54.5% 2nd half: 6-12 50.0% Game: 12-23 52.2%
FT % 1st Half: 3-8 37.5% 2nd half: 6-7 85.7% Game: 9-15 60.0%

Deadball Rebounds 3

Officials: Jeff Pon, Antonio Vargas, Klyde Mulla
Technical fouls: Ave Maria-None. FIU-None.
Attendance: 984

| Score by periods | 1st | 2nd | Total |
|---|---|---|---|
| Ave Maria | 24 | 35 | **59** |
| FIU | 49 | 52 | **101** |

## NOV. 13 || AT NC STATE

**Official Basketball Box Score -- Game Totals -- Final Statistics**
**FIU vs NC State**
**11/13/19 9:00 pm at**

**FIU 77 • 1-2,0-0 C-USA**

| ## | Player | | Total FG-FGA | 3-Ptr FG-FGA | FT-FTA | Rebounds Off | Def | Tot | PF | TP | A | TO | Blk | Stl | Min |
|---|---|---|---|---|---|---|---|---|---|---|---|---|---|---|---|
| 34 | Osasumwen Osaghae | f | 3-7 | 0-0 | 5-7 | 2 | 5 | 7 | 3 | 11 | 0 | 0 | 4 | 0 | 31 |
| 50 | Devon Andrews | f | 6-10 | 4-6 | 5-6 | 2 | 5 | 7 | 4 | 21 | 0 | 4 | 1 | 2 | 32 |
| 03 | Trejon Jacob | g | 4-10 | 2-6 | 0-0 | 0 | 6 | 6 | 2 | 10 | 3 | 2 | 0 | 3 | 32 |
| 05 | Antonio Daye, Jr. | g | 2-4 | 0-0 | 2-3 | 0 | 2 | 2 | 4 | 6 | 4 | 7 | 0 | 0 | 23 |
| 11 | Tevin Brewer | g | 7-10 | 3-5 | 2-2 | 0 | 3 | 3 | 4 | 19 | 4 | 2 | 0 | 2 | 34 |
| 00 | Dimon Carrigan | | 0-1 | 0-0 | 1-2 | 1 | 1 | 2 | 2 | 1 | 1 | 0 | 2 | 1 | 9 |
| 01 | Isaiah Banks | | 0-1 | 0-1 | 0-0 | 0 | 1 | 1 | 0 | 0 | 0 | 1 | 0 | 0 | 8 |
| 02 | Blake Furcron | | 0-0 | 0-0 | 0-0 | 0 | 0 | 0 | 1 | 0 | 0 | 0 | 0 | 0 | 3 |
| 04 | Eric Lovett | | 3-6 | 1-4 | 0-0 | 0 | 0 | 0 | 3 | 7 | 0 | 2 | 0 | 0 | 9 |
| 12 | Dante Wilcox | | 0-0 | 0-0 | 0-0 | 0 | 0 | 0 | 0 | 0 | 0 | 0 | 0 | 0 | 1 |
| 55 | Cameron Corcoran | | 1-2 | 0-1 | 0-0 | 0 | 0 | 0 | 0 | 2 | 0 | 3 | 0 | 0 | 18 |
| | Team | | | | | 1 | 2 | 3 | | | | 1 | | | |
| | Totals | | 26-51 | 10-23 | 15-20 | 6 | 25 | 31 | 23 | 77 | 12 | 22 | 7 | 8 | 200 |

FG % 1st Half: 14-27 51.9% 2nd half: 12-24 50.0% Game: 26-51 51.0%
3FG % 1st Half: 5-14 35.7% 2nd half: 5-9 55.6% Game: 10-23 43.5%
FT % 1st Half: 4-6 66.7% 2nd half: 11-14 78.6% Game: 15-20 75.0%

Deadball Rebounds 4

**NC State 86 • 2-1,0-1 ACC**

| ## | Player | | Total FG-FGA | 3-Ptr FG-FGA | FT-FTA | Rebounds Off | Def | Tot | PF | TP | A | TO | Blk | Stl | Min |
|---|---|---|---|---|---|---|---|---|---|---|---|---|---|---|---|
| 04 | Jericole Hellems | f | 2-8 | 0-2 | 0-1 | 1 | 2 | 3 | 3 | 4 | 0 | 0 | 0 | 2 | 25 |
| 15 | Manny Bates | f | 5-6 | 0-0 | 0-0 | 5 | 1 | 6 | 4 | 10 | 1 | 0 | 2 | 0 | 19 |
| 10 | Braxton Beverly | g | 2-7 | 0-4 | 3-5 | 0 | 1 | 1 | 1 | 7 | 3 | 2 | 0 | 0 | 26 |
| 11 | Markell Johnson | g | 3-14 | 1-7 | 3-4 | 1 | 2 | 3 | 2 | 10 | 4 | 2 | 0 | 2 | 31 |
| 13 | C.J. Bryce | g | 6-13 | 1-2 | 3-4 | 2 | 5 | 7 | 1 | 16 | 2 | 3 | 0 | 1 | 36 |
| 00 | DJ Funderburk | | 2-2 | 0-0 | 7-12 | 6 | 1 | 7 | 4 | 11 | 0 | 0 | 2 | 2 | 21 |
| 24 | Devon Daniels | | 7-12 | 0-1 | 0-0 | 1 | 1 | 2 | 1 | 14 | 1 | 3 | 0 | 0 | 27 |
| 31 | Pat Andree | | 4-7 | 4-7 | 2-2 | 1 | 1 | 2 | 1 | 14 | 0 | 2 | 0 | 1 | 15 |
| | Team | | | | | 1 | 6 | 7 | | | | | | | |
| | Totals | | 31-69 | 6-23 | 18-28 | 18 | 20 | 38 | 17 | 86 | 11 | 12 | 4 | 8 | 200 |

FG % 1st Half: 15-36 41.7% 2nd half: 16-33 48.5% Game: 31-69 44.9%
3FG % 1st Half: 4-13 30.8% 2nd half: 2-10 20.0% Game: 6-23 26.1%
FT % 1st Half: 3-6 50.0% 2nd half: 15-22 68.2% Game: 18-28 64.3%

Deadball Rebounds 5

Officials: Bart Lenox,Leslie Jones,Bert Smith
Technical fouls: FIU-None. NC State-None.
Attendance: 14024
2019-20 Men's Basketball. Round: 0. FIU vs NC State. Played at PNC Arena.

| Score by periods | 1st | 2nd | Total |
|---|---|---|---|
| FIU | 37 | 40 | **77** |
| NC State | 37 | 49 | **86** |

## NOV. 19 || AT CLEVELAND STATE

**Official Basketball Box Score -- Game Totals -- Final Statistics**
**FIU vs Cleveland State**
**11/19/19 7 p.m. at Cleveland, Ohio (Wolstein Center)**

**FIU 107 • 2-2**

| ## | Player | | Total FG-FGA | 3-Ptr FG-FGA | FT-FTA | Rebounds Off | Def | Tot | PF | TP | A | TO | Blk | Stl | Min |
|---|---|---|---|---|---|---|---|---|---|---|---|---|---|---|---|
| 34 | Osasumwen Osaghae | f | 5-7 | 1-1 | 2-2 | 6 | 4 | 10 | 3 | 13 | 1 | 2 | 3 | 0 | 15 |
| 50 | Devon Andrews | f | 7-12 | 1-5 | 1-1 | 1 | 4 | 5 | 0 | 16 | 3 | 1 | 0 | 1 | 22 |
| 03 | Trejon Jacob | g | 3-4 | 2-3 | 1-1 | 0 | 3 | 3 | 1 | 9 | 1 | 0 | 0 | 0 | 11 |
| 05 | Antonio Daye, Jr. | g | 2-7 | 0-1 | 4-7 | 0 | 1 | 1 | 1 | 8 | 7 | 2 | 0 | 0 | 21 |
| 11 | Tevin Brewer | g | 2-5 | 2-5 | 0-0 | 0 | 5 | 5 | 3 | 6 | 7 | 1 | 0 | 1 | 19 |
| 00 | Dimon Carrigan | | 2-3 | 0-0 | 0-0 | 2 | 3 | 5 | 4 | 4 | 0 | 0 | 4 | 0 | 11 |
| 01 | Isaiah Banks | | 5-7 | 3-3 | 0-0 | 3 | 1 | 4 | 0 | 13 | 0 | 1 | 0 | 1 | 17 |
| 02 | Blake Furcron | | 2-5 | 1-2 | 0-0 | 0 | 4 | 4 | 2 | 5 | 1 | 0 | 0 | 4 | 22 |
| 04 | Eric Lovett | | 5-10 | 4-7 | 0-2 | 0 | 2 | 2 | 0 | 14 | 2 | 0 | 0 | 0 | 19 |
| 12 | Dante Wilcox | | 0-0 | 0-0 | 0-1 | 1 | 2 | 3 | 4 | 0 | 0 | 4 | 1 | 0 | 13 |
| 15 | James Ametepe | | 2-3 | 1-2 | 2-2 | 1 | 3 | 4 | 0 | 7 | 0 | 1 | 0 | 1 | 8 |
| 21 | Jonathan Nunez | | 0-2 | 0-1 | 0-0 | 0 | 1 | 1 | 1 | 0 | 0 | 0 | 0 | 0 | 4 |
| 55 | Cameron Corcoran | | 4-8 | 4-6 | 0-0 | 0 | 0 | 0 | 1 | 12 | 5 | 2 | 0 | 0 | 18 |
| | Team | | | | | 1 | 4 | 5 | | | | | | | |
| | Totals | | 39-73 | 19-36 | 10-16 | 15 | 37 | 52 | 20 | 107 | 27 | 14 | 8 | 8 | 200 |

FG % 1st Half: 21-39 53.8% 2nd half: 18-34 52.9% Game: 39-73 53.4%
3FG % 1st Half: 10-21 47.6% 2nd half: 9-15 60.0% Game: 19-36 52.8%
FT % 1st Half: 4-7 57.1% 2nd half: 6-9 66.7% Game: 10-16 62.5%

Deadball Rebounds 4,2

**Cleveland State 61 • 1-4**

| ## | Player | | Total FG-FGA | 3-Ptr FG-FGA | FT-FTA | Rebounds Off | Def | Tot | PF | TP | A | TO | Blk | Stl | Min |
|---|---|---|---|---|---|---|---|---|---|---|---|---|---|---|---|
| 05 | Tre Gomillion | f | 1-6 | 0-0 | 4-6 | 3 | 1 | 4 | 4 | 6 | 1 | 1 | 0 | 3 | 17 |
| 12 | Algevon Eichelberger | f | 2-7 | 0-0 | 0-0 | 0 | 2 | 2 | 1 | 4 | 0 | 0 | 0 | 0 | 11 |
| 02 | Kasheem Thomas | g | 2-9 | 1-2 | 2-2 | 0 | 3 | 3 | 1 | 7 | 0 | 3 | 0 | 0 | 29 |
| 04 | Franklyn Penn Jr. | g | 2-6 | 1-3 | 0-0 | 0 | 2 | 2 | 1 | 5 | 0 | 2 | 0 | 0 | 21 |
| 21 | Jeremy Sanchez | g | 0-1 | 0-0 | 2-2 | 1 | 3 | 4 | 2 | 2 | 3 | 0 | 0 | 0 | 11 |
| 01 | Tyrese Potoma | | 0-4 | 0-3 | 3-3 | 0 | 0 | 0 | 0 | 3 | 1 | 1 | 0 | 0 | 17 |
| 03 | Craig Beaudion | | 4-8 | 3-5 | 0-0 | 0 | 0 | 0 | 3 | 11 | 2 | 2 | 0 | 2 | 22 |
| 10 | Hugo Ferreira | | 3-8 | 1-5 | 5-6 | 0 | 1 | 1 | 3 | 12 | 1 | 3 | 0 | 1 | 22 |
| 14 | Anthony Rego | | 1-7 | 0-2 | 2-3 | 2 | 3 | 5 | 2 | 4 | 1 | 0 | 0 | 0 | 19 |
| 15 | Daylen Williams | | 1-4 | 0-2 | 1-2 | 2 | 4 | 6 | 2 | 3 | 1 | 1 | 2 | 4 | 20 |
| 35 | Deante Johnson | | 1-4 | 0-0 | 2-2 | 2 | 2 | 4 | 0 | 4 | 0 | 0 | 0 | 0 | 11 |
| | Team | | | | | 1 | 0 | 1 | | | | | | | |
| | Totals | | 17-64 | 6-22 | 21-26 | 11 | 21 | 32 | 19 | 61 | 10 | 13 | 2 | 10 | 200 |

FG % 1st Half: 5-28 17.9% 2nd half: 12-36 33.3% Game: 17-64 26.6%
3FG % 1st Half: 1-5 20.0% 2nd half: 5-17 29.4% Game: 6-22 27.3%
FT % 1st Half: 11-14 78.6% 2nd half: 10-12 83.3% Game: 21-26 80.8%

Deadball Rebounds 2

Officials: Rob Riley, Steve McJunkins, Andy O'Brien
Technical fouls: FIU-Antonio Daye, Jr.. Cleveland State-None.
Attendance: 1524

| Score by periods | 1st | 2nd | Total |
|---|---|---|---|
| FIU | 56 | 51 | **107** |
| Cleveland State | 22 | 39 | **61** |

| Points | In Paint | Off T/O | 2nd Chance | Fast Break | Bench |
|---|---|---|---|---|---|
| FIU | 38 | 17 | 13 | 8 | 55 |
| CSU | 22 | 12 | 8 | 4 | 37 |

## NOV. 22 || VS. EASTERN KENTUCKY

**Official Basketball Box Score -- Game Totals -- Final Statistics**
**FIU vs Eastern Ky.**
**11/22/19 3:30 pm at**

**FIU 89 • 3-2,0-0 C-USA**

| ## | Player | | Total FG-FGA | 3-Ptr FG-FGA | FT-FTA | Rebounds Off | Def | Tot | PF | TP | A | TO | Blk | Stl | Min |
|---|---|---|---|---|---|---|---|---|---|---|---|---|---|---|---|
| 34 | Osasumwen Osaghae | f | 8-9 | 0-0 | 6-8 | 4 | 3 | 7 | 2 | 22 | 0 | 2 | 5 | 1 | 25 |
| 50 | Devon Andrews | f | 9-15 | 2-6 | 4-4 | 0 | 8 | 8 | 3 | 24 | 3 | 3 | 0 | 1 | 29 |
| 03 | Trejon Jacob | g | 1-5 | 0-3 | 2-2 | 0 | 5 | 5 | 1 | 4 | 2 | 4 | 1 | 0 | 18 |
| 05 | Antonio Daye, Jr. | g | 4-10 | 0-2 | 1-3 | 0 | 1 | 1 | 2 | 9 | 5 | 3 | 0 | 4 | 28 |
| 11 | Tevin Brewer | g | 3-4 | 2-2 | 0-0 | 0 | 1 | 1 | 3 | 8 | 4 | 5 | 0 | 4 | 22 |
| 00 | Dimon Carrigan | | 0-0 | 0-0 | 0-0 | 1 | 3 | 4 | 5 | 0 | 0 | 0 | 1 | 1 | 13 |
| 01 | Isaiah Banks | | 5-6 | 0-1 | 0-1 | 2 | 4 | 6 | 0 | 10 | 2 | 1 | 1 | 2 | 20 |
| 02 | Blake Furcron | | 0-1 | 0-0 | 0-0 | 2 | 0 | 2 | 0 | 0 | 0 | 1 | 0 | 0 | 5 |
| 04 | Eric Lovett | | 1-3 | 0-2 | 2-2 | 0 | 1 | 1 | 1 | 4 | 0 | 2 | 0 | 1 | 14 |
| 12 | Dante Wilcox | | 0-0 | 0-0 | 0-0 | 0 | 1 | 1 | 1 | 0 | 0 | 0 | 0 | 0 | 2 |
| 15 | James Ametepe | | 0-1 | 0-1 | 0-0 | 0 | 0 | 0 | 0 | 0 | 0 | 0 | 0 | 0 | 2 |
| 21 | Jonathan Nunez | | 1-1 | 0-0 | 0-0 | 0 | 0 | 0 | 1 | 2 | 0 | 0 | 0 | 0 | 2 |
| 55 | Cameron Corcoran | | 2-5 | 2-4 | 0-0 | 0 | 0 | 0 | 1 | 6 | 2 | 0 | 0 | 1 | 20 |
| | Team | | | | | 0 | 0 | 0 | | | | | | | |
| | Totals | | 34-60 | 6-21 | 15-20 | 9 | 27 | 36 | 20 | 89 | 18 | 21 | 8 | 15 | 200 |

FG % 1st Half: 16-26 61.5% 2nd half: 18-34 52.9% Game: 34-60 56.7%
3FG % 1st Half: 4-9 44.4% 2nd half: 2-12 16.7% Game: 6-21 28.6%
FT % 1st Half: 5-9 55.6% 2nd half: 10-11 90.9% Game: 15-20 75.0%

Deadball Rebounds 1

**Eastern Ky. 70 • 3-3,0-0 OVC**

| ## | Player | | Total FG-FGA | 3-Ptr FG-FGA | FT-FTA | Rebounds Off | Def | Tot | PF | TP | A | TO | Blk | Stl | Min |
|---|---|---|---|---|---|---|---|---|---|---|---|---|---|---|---|
| 02 | Tre King | f | 3-7 | 0-1 | 4-4 | 6 | 2 | 8 | 5 | 10 | 0 | 3 | 0 | 2 | 16 |
| 05 | Darius Hicks | f | 1-7 | 0-0 | 5-9 | 7 | 2 | 9 | 2 | 7 | 0 | 1 | 0 | 1 | 34 |
| 00 | Russhard Cruickshank | g | 0-6 | 0-3 | 1-2 | 0 | 2 | 2 | 2 | 1 | 4 | 1 | 0 | 2 | 30 |
| 11 | Jomaru Brown | g | 4-17 | 1-7 | 10-11 | 0 | 3 | 3 | 3 | 19 | 2 | 9 | 0 | 0 | 27 |
| 12 | Ty Taylor | g | 7-15 | 5-8 | 0-0 | 0 | 7 | 7 | 4 | 19 | 1 | 6 | 0 | 1 | 32 |
| 01 | Jacquess Hobbs | | 2-4 | 0-0 | 0-0 | 0 | 0 | 0 | 3 | 4 | 2 | 1 | 0 | 5 | 23 |
| 13 | Tariq Balogun | | 0-0 | 0-0 | 0-0 | 0 | 0 | 0 | 0 | 0 | 0 | 0 | 0 | 0 | 3 |
| 21 | Lachlan Anderson | | 3-7 | 1-5 | 0-0 | 2 | 3 | 5 | 3 | 7 | 0 | 2 | 1 | 0 | 22 |
| 23 | Cameron Carmical | | 1-1 | 0-0 | 0-0 | 0 | 0 | 0 | 0 | 2 | 0 | 1 | 0 | 0 | 5 |
| 24 | Michael Moreno | | 0-0 | 0-0 | 1-2 | 0 | 2 | 2 | 0 | 1 | 2 | 0 | 0 | 0 | 8 |
| | Team | | | | | 3 | 0 | 3 | | | | | | | |
| | Totals | | 21-64 | 7-24 | 21-28 | 18 | 21 | 39 | 22 | 70 | 11 | 24 | 1 | 11 | 200 |

FG % 1st Half: 9-30 30.0% 2nd half: 12-34 35.3% Game: 21-64 32.8%
3FG % 1st Half: 5-15 33.3% 2nd half: 2-9 22.2% Game: 7-24 29.2%
FT % 1st Half: 8-9 88.9% 2nd half: 13-19 68.4% Game: 21-28 75.0%

Deadball Rebounds 5

Officials: Tim Smith,Bill Sallustio,Tony Chiazza
Technical fouls: FIU-None. Eastern Ky.-None.
Attendance: 512
2019-20 Men's Basketball. Round: 0. Eastern Ky. vs FIU. Played at .

| Score by periods | 1st | 2nd | Total |
|---|---|---|---|
| FIU | 41 | 48 | **89** |
| Eastern Ky. | 31 | 39 | **70** |

## NOV. 23 || UNC WILMINGTON

**Official Basketball Box Score -- Game Totals -- Final Statistics**
**UNCW vs FIU**
**11/23/19 1:00 pm at**

**UNCW 66 • 4-3,0-0 CAA**

| ## | Player | | Total FG-FGA | 3-Ptr FG-FGA | FT-FTA | Rebounds Off | Def | Tot | PF | TP | A | TO | Blk | Stl | Min |
|---|---|---|---|---|---|---|---|---|---|---|---|---|---|---|---|
| 23 | Marten Linssen | f | 7-8 | 0-0 | 4-4 | 2 | 7 | 9 | 2 | 18 | 0 | 1 | 1 | 1 | 20 |
| 02 | Shykeim Phillips | g | 3-8 | 0-0 | 1-2 | 1 | 5 | 6 | 2 | 7 | 1 | 3 | 0 | 0 | 29 |
| 04 | Mike Okauru | g | 1-9 | 0-3 | 2-2 | 0 | 6 | 6 | 1 | 4 | 3 | 4 | 0 | 1 | 27 |
| 10 | Kai Toews | g | 3-9 | 0-0 | 1-2 | 1 | 1 | 2 | 2 | 7 | 2 | 3 | 0 | 1 | 34 |
| 30 | Jaylen Sims | g | 5-14 | 1-7 | 3-6 | 2 | 4 | 6 | 4 | 14 | 1 | 1 | 0 | 0 | 28 |
| 01 | Brian Tolefree | | 0-5 | 0-4 | 2-2 | 1 | 1 | 2 | 0 | 2 | 0 | 2 | 0 | 0 | 26 |
| 05 | Jake Boggs | | 1-4 | 0-1 | 2-2 | 0 | 2 | 2 | 0 | 4 | 0 | 0 | 0 | 0 | 12 |
| 24 | Imajae Dodd | | 5-8 | 0-0 | 0-0 | 4 | 3 | 7 | 3 | 10 | 0 | 0 | 3 | 2 | 18 |
| 32 | John Bowen | | 0-1 | 0-0 | 0-0 | 0 | 0 | 0 | 0 | 0 | 0 | 0 | 0 | 0 | 2 |
| 33 | Carter Skaggs | | 0-0 | 0-0 | 0-0 | 0 | 2 | 2 | 0 | 0 | 0 | 1 | 0 | 0 | 4 |
| | Team | | | | | 3 | 3 | 6 | | | | | | | |
| | Totals | | 25-66 | 1-15 | 15-20 | 14 | 34 | 48 | 14 | 66 | 7 | 15 | 4 | 5 | 200 |

FG % 1st Half: 15-39 38.5% 2nd half: 10-27 37.0% Game: 25-66 37.9%
3FG % 1st Half: 0-8 0.0% 2nd half: 1-7 14.3% Game: 1-15 6.7%
FT % 1st Half: 3-4 75.0% 2nd half: 12-16 75.0% Game: 15-20 75.0%

Deadball Rebounds 4

**FIU 63 • 3-3,0-0 C-USA**

| ## | Player | | Total FG-FGA | 3-Ptr FG-FGA | FT-FTA | Rebounds Off | Def | Tot | PF | TP | A | TO | Blk | Stl | Min |
|---|---|---|---|---|---|---|---|---|---|---|---|---|---|---|---|
| 34 | Osasumwen Osaghae | f | 2-2 | 0-0 | 4-4 | 4 | 7 | 11 | 4 | 8 | 0 | 2 | 3 | 1 | 27 |
| 50 | Devon Andrews | f | 5-18 | 2-7 | 2-8 | 2 | 2 | 4 | 3 | 14 | 1 | 2 | 0 | 1 | 33 |
| 01 | Isaiah Banks | g | 6-8 | 3-3 | 0-0 | 0 | 5 | 5 | 1 | 15 | 1 | 1 | 1 | 2 | 29 |
| 05 | Antonio Daye, Jr. | g | 4-13 | 0-1 | 5-6 | 0 | 3 | 3 | 4 | 13 | 2 | 6 | 0 | 1 | 26 |
| 11 | Tevin Brewer | g | 2-6 | 0-3 | 0-0 | 0 | 1 | 1 | 4 | 4 | 3 | 1 | 0 | 3 | 29 |
| 00 | Dimon Carrigan | | 0-1 | 0-0 | 0-0 | 0 | 3 | 3 | 1 | 0 | 0 | 0 | 4 | 0 | 13 |
| 02 | Blake Furcron | | 0-1 | 0-1 | 0-0 | 0 | 0 | 0 | 0 | 0 | 0 | 1 | 0 | 0 | 4 |
| 04 | Eric Lovett | | 2-5 | 2-4 | 0-0 | 1 | 4 | 5 | 1 | 6 | 1 | 1 | 0 | 0 | 17 |
| 55 | Cameron Corcoran | | 1-8 | 1-5 | 0-0 | 0 | 1 | 1 | 1 | 3 | 1 | 0 | 0 | 0 | 22 |
| | Team | | | | | 2 | 2 | 4 | | | | | | | |
| | Totals | | 22-62 | 8-24 | 11-18 | 9 | 28 | 37 | 19 | 63 | 9 | 14 | 8 | 8 | 200 |

FG % 1st Half: 13-33 39.4% 2nd half: 9-29 31.0% Game: 22-62 35.5%
3FG % 1st Half: 5-14 35.7% 2nd half: 3-10 30.0% Game: 8-24 33.3%
FT % 1st Half: 2-4 50.0% 2nd half: 9-14 64.3% Game: 11-18 61.1%

Deadball Rebounds 4

Officials: Tim Smith,Bill Sallustio,Tony Chiazza
Technical fouls: UNCW-None. FIU-None.
Attendance:
2019-20 Men's Basketball. Round: 0. FIU vs UNCW. Played at .

| Score by periods | 1st | 2nd | Total |
|---|---|---|---|
| UNCW | 33 | 33 | **66** |
| FIU | 33 | 30 | **63** |

## NOV. 26 || VS. KEISER

**Official Basketball Box Score -- Game Totals -- Final Statistics**
**KUM vs FIU**
**11/26/19 7:00 pm at Miami, Fla.**

**KUM 82 • 6-2**

| ## | Player | | Total FG-FGA | 3-Ptr FG-FGA | FT-FTA | Rebounds Off | Def | Tot | PF | TP | A | TO | Blk | Stl | Min |
|---|---|---|---|---|---|---|---|---|---|---|---|---|---|---|---|
| 01 | Ryan Kroll | * | 1-5 | 1-2 | 3-4 | 3 | 2 | 5 | 0 | 6 | 3 | 1 | 0 | 1 | 22 |
| 03 | Marko Orlic | * | 2-5 | 1-3 | 0-0 | 2 | 4 | 6 | 0 | 5 | 0 | 2 | 1 | 1 | 29 |
| 05 | Mark Gordon | * | 9-17 | 2-4 | 6-6 | 1 | 1 | 2 | 3 | 26 | 3 | 6 | 1 | 5 | 30 |
| 22 | Malcolm Mabry | * | 3-10 | 3-7 | 0-0 | 0 | 1 | 1 | 5 | 9 | 1 | 1 | 0 | 1 | 22 |
| 40 | Chance Anderson | * | 4-8 | 0-1 | 2-3 | 2 | 4 | 6 | 4 | 10 | 2 | 0 | 1 | 0 | 26 |
| 00 | Marko Radulovic | | 0-2 | 0-1 | 0-0 | 0 | 1 | 1 | 0 | 0 | 0 | 1 | 0 | 0 | 6 |
| 02 | Jimmy Sylvain | | 6-12 | 1-1 | 5-7 | 1 | 2 | 3 | 1 | 18 | 1 | 2 | 0 | 0 | 28 |
| 04 | CJ Fisher | | 2-9 | 0-0 | 4-5 | 2 | 3 | 5 | 0 | 8 | 1 | 0 | 0 | 0 | 20 |
| 32 | Germele Florent | | 0-1 | 0-0 | 0-0 | 1 | 0 | 1 | 2 | 0 | 0 | 0 | 0 | 0 | 10 |
| 35 | Gavin Antoine | | 0-1 | 0-0 | 0-2 | 2 | 1 | 3 | 0 | 0 | 0 | 0 | 1 | 0 | 7 |
| | Team | | | | | 3 | 0 | 3 | | | | 2 | | | |
| | Totals | | 27-70 | 8-19 | 20-27 | 17 | 19 | 36 | 15 | 82 | 11 | 15 | 4 | 8 | 200 |

FG % 1st Half: 16-39 41.0% 2nd half: 11-31 35.5% Game: 27-70 38.6%
3FG % 1st Half: 4-12 33.3% 2nd half: 4-7 57.1% Game: 8-19 42.1%
FT % 1st Half: 9-11 81.8% 2nd half: 11-16 68.8% Game: 20-27 74.1%

Deadball Rebounds 2

**FIU 96 • 4-3**

| ## | Player | | Total FG-FGA | 3-Ptr FG-FGA | FT-FTA | Rebounds Off | Def | Tot | PF | TP | A | TO | Blk | Stl | Min |
|---|---|---|---|---|---|---|---|---|---|---|---|---|---|---|---|
| 01 | Isaiah Banks | * | 7-10 | 2-4 | 1-3 | 1 | 1 | 2 | 1 | 17 | 0 | 1 | 1 | 3 | 31 |
| 05 | Antonio Daye, Jr. | * | 3-9 | 2-4 | 6-6 | 2 | 4 | 6 | 1 | 14 | 9 | 5 | 1 | 2 | 31 |
| 11 | Tevin Brewer | * | 4-10 | 4-10 | 1-2 | 0 | 4 | 4 | 3 | 13 | 6 | 5 | 0 | 1 | 31 |
| 34 | Osasumwen Osaghae | * | 6-10 | 0-0 | 7-8 | 5 | 13 | 18 | 3 | 19 | 0 | 0 | 7 | 2 | 30 |
| 50 | Devon Andrews | * | 7-10 | 1-3 | 0-0 | 1 | 7 | 8 | 3 | 15 | 9 | 4 | 0 | 0 | 32 |
| 04 | Eric Lovett | | 3-6 | 2-5 | 0-0 | 0 | 0 | 0 | 4 | 8 | 1 | 3 | 0 | 0 | 14 |
| 12 | Dante Wilcox | | 2-2 | 0-0 | 0-0 | 1 | 1 | 2 | 4 | 4 | 0 | 0 | 0 | 0 | 12 |
| 55 | Cameron Corcoran | | 2-6 | 2-5 | 0-0 | 0 | 1 | 1 | 2 | 6 | 1 | 0 | 0 | 0 | 19 |
| | Team | | | | | 1 | 2 | 3 | | | | 1 | | | |
| | Totals | | 34-63 | 13-31 | 15-19 | 11 | 31 | 42 | 21 | 96 | 26 | 19 | 9 | 8 | 200 |

FG % 1st Half: 22-37 59.5% 2nd half: 12-26 46.2% Game: 34-63 54.0%
3FG % 1st Half: 8-18 44.4% 2nd half: 5-13 38.5% Game: 13-31 41.9%
FT % 1st Half: 5-7 71.4% 2nd half: 10-12 83.3% Game: 15-19 78.9%

Deadball Rebounds 3

Officials: Joe DeRosa, Shane Land, Klyde Mulla
Technical fouls: KUM-Malcolm Mabry. FIU-None.
Attendance: 1051

| Score by periods | 1st | 2nd | Total |
|---|---|---|---|
| KUM | 45 | 37 | **82** |
| FIU | 57 | 39 | **96** |

## NOV. 30 || VS. NEW HAMPSHIRE

**Official Basketball Box Score -- Game Totals -- Final Statistics**
**NH vs FIU**
**11/30/19 7:00 p.m. at Miami, Fla.**

**NH 69 • 4-4**

| ## | Player | | Total FG-FGA | 3-Ptr FG-FGA | FT-FTA | Rebounds Off | Def | Tot | PF | TP | A | TO | Blk | Stl | Min |
|---|---|---|---|---|---|---|---|---|---|---|---|---|---|---|---|
| 15 | Hopkins,Josh | f | 9-17 | 4-10 | 1-4 | 0 | 2 | 2 | 1 | 23 | 1 | 5 | 0 | 0 | 37 |
| 23 | Lester,Chris | f | 4-6 | 3-5 | 0-0 | 2 | 4 | 6 | 4 | 11 | 1 | 2 | 1 | 1 | 33 |
| 24 | Martinez,Jayden | f | 4-9 | 2-4 | 1-1 | 3 | 8 | 11 | 2 | 11 | 2 | 3 | 2 | 2 | 36 |
| 01 | Maultsby,Marque | g | 5-12 | 1-4 | 1-2 | 1 | 5 | 6 | 3 | 12 | 4 | 3 | 0 | 0 | 34 |
| 03 | Guadarrama,Nick | g | 4-10 | 0-3 | 2-5 | 3 | 9 | 12 | 4 | 10 | 3 | 4 | 0 | 0 | 36 |
| 11 | Tchoukuiengo,Blondea | | 1-4 | 0-2 | 0-0 | 0 | 1 | 1 | 1 | 2 | 1 | 2 | 0 | 1 | 14 |
| 21 | Payne,Meekness | | 0-0 | 0-0 | 0-0 | 0 | 1 | 1 | 0 | 0 | 0 | 0 | 0 | 0 | 10 |
| | Team | | | | | 3 | 1 | 4 | | | | 1 | | | |
| | Totals | | 27-58 | 10-28 | 5-12 | 12 | 31 | 43 | 15 | 69 | 12 | 20 | 3 | 4 | 200 |

FG % 1st Half: 10-26 38.5% 2nd half: 17-32 53.1% Game: 27-58 46.6%
3FG % 1st Half: 6-15 40.0% 2nd half: 4-13 30.8% Game: 10-28 35.7%
FT % 1st Half: 1-3 33.3% 2nd half: 4-9 44.4% Game: 5-12 41.7%

Deadball Rebounds 0

**FIU 70 • 5-3**

| ## | Player | | Total FG-FGA | 3-Ptr FG-FGA | FT-FTA | Rebounds Off | Def | Tot | PF | TP | A | TO | Blk | Stl | Min |
|---|---|---|---|---|---|---|---|---|---|---|---|---|---|---|---|
| 34 | Osasumwen Osaghae | f | 4-6 | 0-0 | 0-1 | 3 | 4 | 7 | 3 | 8 | 1 | 2 | 1 | 2 | 28 |
| 50 | Devon Andrews | f | 8-14 | 1-4 | 4-5 | 1 | 7 | 8 | 5 | 21 | 2 | 5 | 0 | 3 | 32 |
| 01 | Isaiah Banks | g | 2-4 | 0-2 | 2-4 | 2 | 3 | 5 | 1 | 6 | 0 | 1 | 0 | 1 | 26 |
| 05 | Antonio Daye, Jr. | g | 4-12 | 1-2 | 5-6 | 0 | 1 | 1 | 4 | 14 | 3 | 4 | 1 | 3 | 31 |
| 11 | Tevin Brewer | g | 2-5 | 2-5 | 0-0 | 0 | 1 | 1 | 2 | 6 | 2 | 1 | 0 | 2 | 28 |
| 00 | Dimon Carrigan | | 2-2 | 0-0 | 0-0 | 0 | 2 | 2 | 2 | 4 | 0 | 1 | 1 | 0 | 12 |
| 02 | Blake Furcron | | 0-2 | 0-0 | 0-0 | 2 | 1 | 3 | 1 | 0 | 1 | 0 | 0 | 1 | 12 |
| 04 | Eric Lovett | | 3-11 | 2-9 | 0-0 | 1 | 1 | 2 | 1 | 8 | 0 | 0 | 0 | 0 | 19 |
| 55 | Cameron Corcoran | | 1-5 | 1-5 | 0-0 | 0 | 2 | 2 | 0 | 3 | 0 | 1 | 0 | 0 | 12 |
| | Team | | | | | 0 | 0 | 0 | | | | | | | |
| | Totals | | 26-61 | 7-27 | 11-16 | 9 | 22 | 31 | 19 | 70 | 9 | 15 | 3 | 12 | 200 |

FG % 1st Half: 13-33 39.4% 2nd half: 13-28 46.4% Game: 26-61 42.6%
3FG % 1st Half: 5-18 27.8% 2nd half: 2-9 22.2% Game: 7-27 25.9%
FT % 1st Half: 4-5 80.0% 2nd half: 7-11 63.6% Game: 11-16 68.8%

Deadball Rebounds 0,4

Officials: Doug Sirmons, Bobby Daw, Antonio Vargas
Technical fouls: NH-None. FIU-Devon Andrews.
Attendance: 653

| Score by periods | 1st | 2nd | Total |
|---|---|---|---|
| NH | 27 | 42 | **69** |
| FIU | 35 | 35 | **70** |

## DEC 4 || VS.FLORIDA GULF COAST

**Official Basketball Box Score -- Game Totals -- Final Statistics**
**FIU vs Eastern Ky.**
**11/22/19 3:30 pm at**

**FIU 89 • 3-2,0-0 C-USA**

| ## | Player | | Total FG-FGA | 3-Ptr FG-FGA | FT-FTA | Rebounds Off | Def | Tot | PF | TP | A | TO | Blk | Stl | Min |
|---|---|---|---|---|---|---|---|---|---|---|---|---|---|---|---|
| 34 | Osasumwen Osaghae | f | 8-9 | 0-0 | 6-8 | 4 | 3 | 7 | 2 | 22 | 0 | 2 | 5 | 1 | 25 |
| 50 | Devon Andrews | f | 9-15 | 2-6 | 4-4 | 0 | 8 | 8 | 3 | 24 | 3 | 3 | 0 | 1 | 29 |
| 03 | Trejon Jacob | g | 1-5 | 0-3 | 2-2 | 0 | 5 | 5 | 1 | 4 | 2 | 4 | 1 | 0 | 18 |
| 05 | Antonio Daye, Jr. | g | 4-10 | 0-2 | 1-3 | 0 | 1 | 1 | 2 | 9 | 5 | 3 | 0 | 4 | 28 |
| 11 | Tevin Brewer | g | 3-4 | 2-2 | 0-0 | 0 | 1 | 1 | 3 | 8 | 4 | 5 | 0 | 4 | 22 |
| 00 | Dimon Carrigan | | 0-0 | 0-0 | 0-0 | 1 | 3 | 4 | 5 | 0 | 0 | 0 | 1 | 1 | 13 |
| 01 | Isaiah Banks | | 5-6 | 0-1 | 0-1 | 2 | 4 | 6 | 0 | 10 | 2 | 1 | 1 | 2 | 20 |
| 02 | Blake Furcron | | 0-1 | 0-0 | 0-0 | 2 | 0 | 2 | 0 | 0 | 0 | 1 | 0 | 0 | 5 |
| 04 | Eric Lovett | | 1-3 | 0-2 | 2-2 | 0 | 1 | 1 | 1 | 4 | 0 | 2 | 0 | 1 | 14 |
| 12 | Dante Wilcox | | 0-0 | 0-0 | 0-0 | 0 | 1 | 1 | 1 | 0 | 0 | 0 | 0 | 0 | 2 |
| 15 | James Ametepe | | 0-1 | 0-1 | 0-0 | 0 | 0 | 0 | 0 | 0 | 0 | 0 | 0 | 0 | 2 |
| 21 | Jonathan Nunez | | 1-1 | 0-0 | 0-0 | 0 | 0 | 0 | 1 | 2 | 0 | 0 | 0 | 0 | 2 |
| 55 | Cameron Corcoran | | 2-5 | 2-4 | 0-0 | 0 | 0 | 0 | 1 | 6 | 2 | 0 | 0 | 1 | 20 |
| | Team | | | | | 0 | 0 | 0 | | | | | | | |
| | Totals | | 34-60 | 6-21 | 15-20 | 9 | 27 | 36 | 20 | 89 | 18 | 21 | 8 | 15 | 200 |

FG % 1st Half: 16-26 61.5% 2nd half: 18-34 52.9% Game: 34-60 56.7%
3FG % 1st Half: 4-9 44.4% 2nd half: 2-12 16.7% Game: 6-21 28.6%
FT % 1st Half: 5-9 55.6% 2nd half: 10-11 90.9% Game: 15-20 75.0%

Deadball Rebounds
1

**Eastern Ky. 70 • 3-3,0-0 OVC**

| ## | Player | | Total FG-FGA | 3-Ptr FG-FGA | FT-FTA | Rebounds Off | Def | Tot | PF | TP | A | TO | Blk | Stl | Min |
|---|---|---|---|---|---|---|---|---|---|---|---|---|---|---|---|
| 02 | Tre King | f | 3-7 | 0-1 | 4-4 | 6 | 2 | 8 | 5 | 10 | 0 | 3 | 0 | 2 | 16 |
| 05 | Darius Hicks | f | 1-7 | 0-0 | 5-9 | 7 | 2 | 9 | 2 | 7 | 0 | 1 | 0 | 1 | 34 |
| 00 | Russhard Cruickshank | g | 0-6 | 0-3 | 1-2 | 0 | 2 | 2 | 2 | 1 | 4 | 1 | 0 | 2 | 30 |
| 11 | Jomaru Brown | g | 4-17 | 1-7 | 10-11 | 0 | 3 | 3 | 3 | 19 | 2 | 9 | 0 | 0 | 27 |
| 12 | Ty Taylor | g | 7-15 | 5-8 | 0-0 | 0 | 7 | 7 | 4 | 19 | 1 | 6 | 0 | 1 | 32 |
| 01 | Jacquess Hobbs | | 2-4 | 0-0 | 0-0 | 0 | 0 | 0 | 3 | 4 | 2 | 1 | 0 | 5 | 23 |
| 13 | Tariq Balogun | | 0-0 | 0-0 | 0-0 | 0 | 0 | 0 | 0 | 0 | 0 | 0 | 0 | 0 | 3 |
| 21 | Lachlan Anderson | | 3-7 | 1-5 | 0-0 | 2 | 3 | 5 | 3 | 7 | 0 | 2 | 1 | 0 | 22 |
| 23 | Cameron Carmical | | 1-1 | 0-0 | 0-0 | 0 | 0 | 0 | 0 | 2 | 0 | 1 | 0 | 0 | 5 |
| 24 | Michael Moreno | | 0-0 | 0-0 | 1-2 | 0 | 2 | 2 | 0 | 1 | 2 | 0 | 0 | 0 | 8 |
| | Team | | | | | 3 | 0 | 3 | | | | | | | |
| | Totals | | 21-64 | 7-24 | 21-28 | 18 | 21 | 39 | 22 | 70 | 11 | 24 | 1 | 11 | 200 |

FG % 1st Half: 9-30 30.0% 2nd half: 12-34 35.3% Game: 21-64 32.8%
3FG % 1st Half: 5-15 33.3% 2nd half: 2-9 22.2% Game: 7-24 29.2%
FT % 1st Half: 8-9 88.9% 2nd half: 13-19 68.4% Game: 21-28 75.0%

Deadball Rebounds
5

Officials: Tim Smith,Bill Sallustio,Tony Chiazza
Technical fouls: FIU-None. Eastern Ky.-None.
Attendance: 512
2019-20 Men's Basketball. Round: 0. Eastern Ky. vs FIU. Played at .

| Score by periods | 1st | 2nd | Total |
|---|---|---|---|
| FIU | 41 | 48 | **89** |
| Eastern Ky. | 31 | 39 | **70** |

## DEC 7 || AT KENNESAW STATE

**Official Basketball Box Score -- Game Totals -- Final Statistics**
**FIU vs Kennesaw St.**
**12/07/19 1:00 pm at**

**FIU 84 • 7-3,0-0 C-USA**

| ## | Player | | Total FG-FGA | 3-Ptr FG-FGA | FT-FTA | Rebounds Off | Def | Tot | PF | TP | A | TO | Blk | Stl | Min |
|---|---|---|---|---|---|---|---|---|---|---|---|---|---|---|---|
| 34 | Osasumwen Osaghae | f | 6-8 | 0-0 | 6-8 | 0 | 5 | 5 | 2 | 18 | 0 | 0 | 4 | 0 | 25 |
| 50 | Devon Andrews | f | 8-21 | 1-5 | 3-5 | 1 | 1 | 2 | 3 | 20 | 2 | 2 | 0 | 4 | 34 |
| 03 | Trejon Jacob | g | 6-9 | 2-3 | 2-6 | 2 | 3 | 5 | 4 | 16 | 7 | 4 | 0 | 0 | 31 |
| 05 | Antonio Daye, Jr. | g | 1-5 | 0-1 | 1-2 | 0 | 2 | 2 | 4 | 3 | 3 | 3 | 0 | 1 | 19 |
| 11 | Tevin Brewer | g | 0-4 | 0-3 | 0-0 | 1 | 1 | 2 | 3 | 0 | 1 | 1 | 0 | 1 | 25 |
| 00 | Dimon Carrigan | | 5-7 | 0-0 | 0-0 | 5 | 3 | 8 | 4 | 10 | 0 | 1 | 1 | 0 | 14 |
| 01 | Isaiah Banks | | 3-5 | 1-2 | 2-2 | 2 | 1 | 3 | 3 | 9 | 1 | 2 | 0 | 1 | 22 |
| 02 | Blake Furcron | | 0-0 | 0-0 | 0-0 | 0 | 0 | 0 | 1 | 0 | 0 | 0 | 0 | 0 | 2 |
| 04 | Eric Lovett | | 1-3 | 1-3 | 0-0 | 1 | 1 | 2 | 2 | 3 | 2 | 2 | 0 | 0 | 12 |
| 15 | James Ametepe | | 0-0 | 0-0 | 0-0 | 0 | 0 | 0 | 0 | 0 | 0 | 0 | 0 | 0 | 2 |
| 55 | Cameron Corcoran | | 2-7 | 1-4 | 0-0 | 0 | 2 | 2 | 0 | 5 | 0 | 1 | 0 | 0 | 14 |
| | Team | | | | | 3 | 3 | 6 | | | | | | | |
| | Totals | | 32-69 | 6-21 | 14-23 | 15 | 22 | 37 | 26 | 84 | 16 | 16 | 5 | 7 | 200 |

FG % 1st Half: 15-35 42.9% 2nd half: 17-34 50.0% Game: 32-69 46.4%
3FG % 1st Half: 1-11 9.1% 2nd half: 5-10 50.0% Game: 6-21 28.6%
FT % 1st Half: 10-17 58.8% 2nd half: 4-6 66.7% Game: 14-23 60.9%

Deadball Rebounds
5

**Kennesaw St. 81 • 0-8,0-0 ASUN**

| ## | Player | | Total FG-FGA | 3-Ptr FG-FGA | FT-FTA | Rebounds Off | Def | Tot | PF | TP | A | TO | Blk | Stl | Min |
|---|---|---|---|---|---|---|---|---|---|---|---|---|---|---|---|
| 15 | Ugo Obineke | f | 3-6 | 1-2 | 0-0 | 0 | 2 | 2 | 0 | 7 | 0 | 2 | 1 | 0 | 21 |
| 21 | Armani Harris | f | 3-7 | 0-0 | 4-6 | 7 | 8 | 15 | 4 | 10 | 3 | 3 | 0 | 1 | 37 |
| 23 | Antonio Spencer | f | 5-8 | 0-0 | 2-2 | 5 | 3 | 8 | 2 | 12 | 0 | 1 | 0 | 2 | 16 |
| 01 | Terrell Burden | g | 4-11 | 1-2 | 6-12 | 1 | 0 | 1 | 3 | 15 | 3 | 3 | 1 | 0 | 35 |
| 04 | Tyler Hooker | g | 7-20 | 1-5 | 5-7 | 1 | 7 | 8 | 4 | 20 | 1 | 2 | 0 | 1 | 37 |
| 03 | Adili Kuerban | | 0-1 | 0-1 | 0-0 | 0 | 0 | 0 | 1 | 0 | 0 | 0 | 0 | 0 | 5 |
| 13 | C.J. Washington | | 5-7 | 1-2 | 3-3 | 2 | 1 | 3 | 3 | 14 | 2 | 1 | 0 | 1 | 22 |
| 24 | Bryson Lockley | | 1-4 | 0-1 | 1-3 | 2 | 2 | 4 | 2 | 3 | 1 | 3 | 3 | 2 | 25 |
| 45 | Pietro Agostini | | 0-0 | 0-0 | 0-0 | 0 | 0 | 0 | 1 | 0 | 0 | 0 | 0 | 0 | 2 |
| | Team | | | | | 1 | 1 | 2 | | | | 3 | | | |
| | Totals | | 28-64 | 4-13 | 21-33 | 19 | 24 | 43 | 20 | 81 | 10 | 18 | 5 | 7 | 200 |

FG % 1st Half: 9-26 34.6% 2nd half: 19-38 50.0% Game: 28-64 43.8%
3FG % 1st Half: 1-8 12.5% 2nd half: 3-5 60.0% Game: 4-13 30.8%
FT % 1st Half: 11-17 64.7% 2nd half: 10-16 62.5% Game: 21-33 63.6%

Deadball Rebounds
7,2

Officials: Sidney Cohen,Chris Ford,RB Clyburn
Technical fouls: FIU-Devon Andrews. Kennesaw St.-None.
Attendance: 1202
2019-20 Men's Basketball. Round: 0. FIU vs Kennesaw St.. Played at KSU Convoca

| Score by periods | 1st | 2nd | Total |
|---|---|---|---|
| FIU | 41 | 43 | **84** |
| Kennesaw St. | 30 | 51 | **81** |

## DEC 19 || VS.FLORIDA MERMORIAL

**Official Basketball Box Score -- Game Totals -- Final Statistics**
**FMU vs FIU**
**12/19/19 5:00 pm at Ocean Bank Convocation**

**FMU 74**

| ## | Player | | Total FG-FGA | 3-Ptr FG-FGA | FT-FTA | Rebounds Off | Def | Tot | PF | TP | A | TO | Blk | Stl | Min |
|---|---|---|---|---|---|---|---|---|---|---|---|---|---|---|---|
| 00 | Darrett, Kaleb | * | 7-19 | 0-3 | 1-1 | 2 | 0 | 2 | 2 | 15 | 1 | 3 | 0 | 4 | 30 |
| 01 | Collins, Jordan | * | 0-0 | 0-0 | 0-0 | 0 | 0 | 0 | 0 | 0 | 0 | 0 | 0 | 0 | 0 |
| 04 | Martin, Jordan | * | 1-6 | 0-2 | 0-0 | 2 | 6 | 8 | 3 | 2 | 3 | 8 | 0 | 3 | 8 |
| 21 | Ali, Mubashar | * | 2-5 | 0-1 | 1-1 | 2 | 5 | 7 | 0 | 5 | 0 | 4 | 0 | 0 | 15 |
| 23 | Outar, Omar | * | 8-15 | 5-12 | 0-0 | 2 | 1 | 3 | 2 | 21 | 4 | 2 | 0 | 0 | 24 |
| 02 | Darrett, Isaiah | | 0-0 | 0-0 | 0-0 | 1 | 0 | 1 | 3 | 0 | 0 | 0 | 1 | 0 | 12 |
| 03 | Carrera, Kase | | 0-1 | 0-1 | 0-0 | 0 | 0 | 0 | 0 | 0 | 0 | 0 | 0 | 0 | 4 |
| 11 | Johnson, Jordan | | 0-4 | 0-0 | 0-0 | 0 | 0 | 0 | 0 | 0 | 0 | 1 | 0 | 0 | 8 |
| 13 | Kebe, Cheikh | | 2-4 | 2-4 | 4-4 | 2 | 9 | 11 | 1 | 10 | 1 | 1 | 0 | 1 | 37 |
| 15 | JOHNSON, Qurando | | 2-9 | 0-2 | 5-6 | 4 | 4 | 8 | 4 | 9 | 0 | 3 | 0 | 2 | 20 |
| 22 | Reeves Jr., Freddy | | 3-8 | 0-3 | 0-0 | 2 | 1 | 3 | 1 | 6 | 0 | 4 | 0 | 1 | 16 |
| 24 | Darrett, Nehemiah | | 3-3 | 0-0 | 0-2 | 1 | 2 | 3 | 1 | 6 | 0 | 0 | 0 | 1 | 26 |
| | Team | | | | | 0 | 2 | 2 | | | | 1 | | | |
| | Totals | | 28-74 | 7-28 | 11-14 | 18 | 30 | 48 | 17 | 74 | 9 | 27 | 1 | 12 | 200 |

FG % 1st Half: 12-34 35.3% 2nd half: 16-40 40.0% Game: 28-74 37.8%
3FG % 1st Half: 4-16 25.0% 2nd half: 3-12 25.0% Game: 7-28 25.0%
FT % 1st Half: 8-9 88.9% 2nd half: 3-5 60.0% Game: 11-14 78.6%

Deadball Rebounds
0,1

**FIU 99 • 8-3**

| ## | Player | | Total FG-FGA | 3-Ptr FG-FGA | FT-FTA | Rebounds Off | Def | Tot | PF | TP | A | TO | Blk | Stl | Min |
|---|---|---|---|---|---|---|---|---|---|---|---|---|---|---|---|
| 03 | Trejon Jacob | * | 5-12 | 2-7 | 6-8 | 1 | 7 | 8 | 0 | 18 | 2 | 2 | 2 | 5 | 32 |
| 04 | Eric Lovett | * | 7-14 | 5-10 | 2-6 | 2 | 5 | 7 | 2 | 21 | 0 | 2 | 0 | 3 | 32 |
| 05 | Antonio Daye, Jr. | * | 6-13 | 3-5 | 5-6 | 1 | 3 | 4 | 1 | 20 | 6 | 6 | 0 | 3 | 28 |
| 34 | Osasumwen Osaghae | * | 5-7 | 1-2 | 1-1 | 2 | 4 | 6 | 2 | 12 | 1 | 1 | 5 | 1 | 18 |
| 55 | Cameron Corcoran | * | 2-10 | 0-6 | 0-0 | 1 | 3 | 4 | 0 | 4 | 4 | 1 | 0 | 1 | 34 |
| 00 | Dimon Carrigan | | 5-6 | 0-0 | 0-0 | 1 | 2 | 3 | 3 | 10 | 0 | 1 | 0 | 2 | 16 |
| 02 | Blake Furcron | | 3-6 | 1-2 | 1-2 | 0 | 1 | 1 | 2 | 8 | 0 | 2 | 1 | 3 | 12 |
| 15 | James Ametepe | | 2-4 | 0-1 | 0-0 | 2 | 1 | 3 | 1 | 4 | 0 | 1 | 0 | 1 | 12 |
| 21 | Jonathan Nunez | | 1-3 | 0-2 | 0-0 | 1 | 3 | 4 | 2 | 2 | 5 | 0 | 0 | 1 | 16 |
| | Team | | | | | 2 | 2 | 4 | | | | 1 | | | |
| | Totals | | 36-75 | 12-35 | 15-23 | 13 | 31 | 44 | 13 | 99 | 18 | 17 | 8 | 20 | 200 |

FG % 1st Half: 18-40 45.0% 2nd half: 18-35 51.4% Game: 36-75 48.0%
3FG % 1st Half: 8-22 36.4% 2nd half: 4-13 30.8% Game: 12-35 34.3%
FT % 1st Half: 3-6 50.0% 2nd half: 12-17 70.6% Game: 15-23 65.2%

Deadball Rebounds
4

Officials:
Technical fouls: FMU-None. FIU-Dimon Carrigan.
Attendance: 463

| Score by periods | 1st | 2nd | Total |
|---|---|---|---|
| FMU | 36 | 38 | **74** |
| FIU | 47 | 52 | **99** |

## DEC 22 || AT STETSON

**Official Basketball Box Score -- Game Totals -- Final Statistics**
**FIU vs Stetson**
**12/22/19 2:00 pm at**

**FIU 83 • 9-3,0-0 C-USA**

| ## | Player | | Total FG-FGA | 3-Ptr FG-FGA | FT-FTA | Rebounds Off | Def | Tot | PF | TP | A | TO | Blk | Stl | Min |
|---|---|---|---|---|---|---|---|---|---|---|---|---|---|---|---|
| 34 | Osasumwen Osaghae | f | 5-6 | 0-0 | 2-2 | 2 | 3 | 5 | 4 | 12 | 0 | 0 | 8 | 1 | 26 |
| 50 | Devon Andrews | f | 4-12 | 2-6 | 8-11 | 4 | 4 | 8 | 4 | 18 | 3 | 3 | 1 | 2 | 35 |
| 03 | Trejon Jacob | g | 6-8 | 4-6 | 4-4 | 1 | 3 | 4 | 1 | 20 | 1 | 1 | 0 | 2 | 32 |
| 05 | Antonio Daye, Jr. | g | 4-8 | 1-2 | 4-4 | 0 | 4 | 4 | 4 | 13 | 5 | 4 | 0 | 1 | 28 |
| 55 | Cameron Corcoran | g | 1-5 | 0-3 | 0-0 | 1 | 2 | 3 | 0 | 2 | 5 | 0 | 0 | 0 | 25 |
| 00 | Dimon Carrigan | | 2-6 | 0-0 | 2-4 | 4 | 5 | 9 | 4 | 6 | 0 | 0 | 1 | 0 | 13 |
| 02 | Blake Furcron | | 0-2 | 0-2 | 0-0 | 0 | 0 | 0 | 0 | 0 | 0 | 0 | 0 | 0 | 10 |
| 04 | Eric Lovett | | 4-12 | 4-11 | 0-0 | 0 | 3 | 3 | 2 | 12 | 2 | 2 | 0 | 0 | 27 |
| 15 | James Ametepe | | 0-0 | 0-0 | 0-0 | 0 | 0 | 0 | 2 | 0 | 0 | 1 | 0 | 0 | 1 |
| 21 | Jonathan Nunez | | 0-0 | 0-0 | 0-0 | 0 | 0 | 0 | 1 | 0 | 0 | 1 | 0 | 0 | 3 |
| | Team | | | | | 0 | 3 | 3 | | | | 1 | | | |
| | Totals | | 26-59 | 11-30 | 20-25 | 12 | 27 | 39 | 22 | 83 | 16 | 13 | 10 | 6 | 200 |

FG % 1st Half: 13-28 46.4% 2nd half: 13-31 41.9% Game: 26-59 44.1%
3FG % 1st Half: 6-14 42.9% 2nd half: 5-16 31.3% Game: 11-30 36.7%
FT % 1st Half: 10-14 71.4% 2nd half: 10-11 90.9% Game: 20-25 80.0%

Deadball Rebounds
4,1

**Stetson 67 • 5-9,0-0 ASUN**

| ## | Player | | Total FG-FGA | 3-Ptr FG-FGA | FT-FTA | Rebounds Off | Def | Tot | PF | TP | A | TO | Blk | Stl | Min |
|---|---|---|---|---|---|---|---|---|---|---|---|---|---|---|---|
| 01 | Wheza Panzo | f | 2-5 | 0-2 | 0-0 | 1 | 2 | 3 | 1 | 4 | 1 | 0 | 0 | 1 | 19 |
| 35 | Joel Kabimba | f | 4-5 | 0-0 | 0-2 | 1 | 3 | 4 | 3 | 8 | 0 | 2 | 0 | 0 | 13 |
| 15 | Mahamadou Diawara | c | 5-13 | 0-0 | 5-9 | 12 | 3 | 15 | 4 | 15 | 1 | 1 | 0 | 0 | 25 |
| 02 | Rob Perry | g | 0-9 | 0-2 | 1-2 | 2 | 1 | 3 | 1 | 1 | 2 | 1 | 0 | 1 | 31 |
| 03 | Terry Ivery | g | 1-3 | 0-2 | 0-0 | 0 | 1 | 1 | 2 | 2 | 1 | 0 | 0 | 0 | 10 |
| 00 | Christiaan Jones | | 6-16 | 0-5 | 2-4 | 1 | 2 | 3 | 1 | 14 | 1 | 0 | 0 | 3 | 33 |
| 04 | Jahlil Rawley | | 3-8 | 0-1 | 8-8 | 2 | 4 | 6 | 2 | 14 | 3 | 4 | 0 | 3 | 28 |
| 05 | Jaret Griffith | | 0-0 | 0-0 | 0-0 | 0 | 0 | 0 | 0 | 0 | 0 | 0 | 0 | 0 | 1 |
| 10 | Kenny Aninye | | 0-4 | 0-1 | 5-6 | 0 | 2 | 2 | 5 | 5 | 1 | 0 | 0 | 1 | 19 |
| 11 | Alex Ionesco | | 0-0 | 0-0 | 0-0 | 0 | 0 | 0 | 0 | 0 | 0 | 0 | 0 | 0 | 1 |
| 12 | Jalen Crutchfield | | 2-6 | 0-4 | 0-0 | 1 | 0 | 1 | 2 | 4 | 0 | 0 | 0 | 1 | 14 |
| 20 | Cyriaque Foucart | | 0-0 | 0-0 | 0-0 | 0 | 0 | 0 | 0 | 0 | 0 | 0 | 0 | 0 | 1 |
| 21 | Ricky Gouety | | 0-0 | 0-0 | 0-0 | 0 | 0 | 0 | 0 | 0 | 0 | 0 | 0 | 0 | 5 |
| | Team | | | | | 2 | 4 | 6 | | | | 1 | | | |
| | Totals | | 23-69 | 0-17 | 21-31 | 22 | 22 | 44 | 21 | 67 | 10 | 9 | 0 | 10 | 200 |

FG % 1st Half: 10-34 29.4% 2nd half: 13-35 37.1% Game: 23-69 33.3%
3FG % 1st Half: 0-11 0.0% 2nd half: 0-6 0.0% Game: 0-17 0.0%
FT % 1st Half: 4-9 44.4% 2nd half: 17-22 77.3% Game: 21-31 67.7%

Deadball Rebounds
6

Officials: Tom Kenny,Landon Brandes,Josue Nieves
Technical fouls: FIU-None. Stetson-None.
Attendance: 363
2019-20 Men's Basketball. Round: 0. FIU vs Stetson. Played at Edmunds Center.

| Score by periods | 1st | 2nd | Total |
|---|---|---|---|
| FIU | 42 | 41 | **83** |
| Stetson | 24 | 43 | **67** |

## DEC 28 || AT MINNESOTA

**Official Basketball Box Score -- Game Totals -- Final Statistics**
**FIU vs Minnesota**
**12/28/19 12:00 am at**

**FIU 62 • 9-4,0-0 C-USA**

| ## | Player | | Total FG-FGA | 3-Ptr FG-FGA | FT-FTA | Rebounds Off | Def | Tot | PF | TP | A | TO | Blk | Stl | Min |
|---|---|---|---|---|---|---|---|---|---|---|---|---|---|---|---|
| 34 | Osasumwen Osaghae | f | 5-7 | 0-0 | 2-2 | 3 | 7 | 10 | 3 | 12 | 0 | 1 | 5 | 1 | 29 |
| 01 | Isaiah Banks | g | 2-5 | 0-2 | 2-2 | 2 | 1 | 3 | 3 | 6 | 1 | 1 | 0 | 0 | 30 |
| 03 | Trejon Jacob | g | 1-5 | 1-4 | 0-0 | 0 | 1 | 1 | 2 | 3 | 2 | 2 | 0 | 0 | 15 |
| 05 | Antonio Daye, Jr. | g | 4-13 | 0-1 | 4-4 | 0 | 7 | 7 | 3 | 12 | 4 | 5 | 0 | 5 | 31 |
| 55 | Cameron Corcoran | g | 0-3 | 0-2 | 0-1 | 0 | 0 | 0 | 0 | 0 | 0 | 0 | 0 | 0 | 17 |
| 00 | Dimon Carrigan | | 1-3 | 0-0 | 1-3 | 0 | 0 | 0 | 4 | 3 | 1 | 0 | 2 | 0 | 11 |
| 02 | Blake Furcron | | 1-4 | 0-1 | 0-0 | 0 | 1 | 1 | 2 | 2 | 0 | 2 | 0 | 1 | 14 |
| 04 | Eric Lovett | | 4-9 | 2-5 | 0-0 | 1 | 4 | 5 | 3 | 10 | 1 | 1 | 1 | 0 | 27 |
| 15 | James Ametepe | | 0-0 | 0-0 | 0-0 | 0 | 0 | 0 | 0 | 0 | 0 | 0 | 0 | 0 | 6 |
| 21 | Jonathan Nunez | | 0-0 | 0-0 | 0-0 | 0 | 0 | 0 | 1 | 0 | 0 | 0 | 0 | 0 | 1 |
| 50 | Devon Andrews | | 6-17 | 1-4 | 1-3 | 0 | 3 | 3 | 3 | 14 | 1 | 5 | 0 | 0 | 19 |
| | Team | | | | | 3 | 3 | 6 | | | | | | | |
| | Totals | | 24-66 | 4-19 | 10-15 | 9 | 27 | 36 | 24 | 62 | 10 | 17 | 8 | 7 | 200 |

FG % 1st Half: 12-36 33.3% 2nd half: 12-30 40.0% Game: 24-66 36.4%
3FG % 1st Half: 2-10 20.0% 2nd half: 2-9 22.2% Game: 4-19 21.1%
FT % 1st Half: 1-1 100.0 2nd half: 9-14 64.3% Game: 10-15 66.7%

Deadball Rebounds 1

**Minnesota 89 • 7-5,1-1 Big Ten**

| ## | Player | | Total FG-FGA | 3-Ptr FG-FGA | FT-FTA | Rebounds Off | Def | Tot | PF | TP | A | TO | Blk | Stl | Min |
|---|---|---|---|---|---|---|---|---|---|---|---|---|---|---|---|
| 30 | Alihan Demir | f | 2-8 | 0-1 | 4-4 | 2 | 3 | 5 | 1 | 8 | 4 | 0 | 1 | 0 | 21 |
| 25 | Daniel Oturu | c | 8-12 | 0-1 | 5-5 | 6 | 14 | 20 | 2 | 21 | 1 | 3 | 1 | 1 | 32 |
| 01 | Tre' Williams | g | 1-7 | 1-4 | 2-2 | 0 | 4 | 4 | 1 | 5 | 2 | 2 | 0 | 0 | 27 |
| 05 | Marcus Carr | g | 5-15 | 1-5 | 6-7 | 2 | 5 | 7 | 3 | 17 | 8 | 4 | 0 | 1 | 35 |
| 22 | Gabe Kalscheur | g | 7-16 | 5-10 | 4-4 | 1 | 3 | 4 | 3 | 23 | 0 | 1 | 1 | 5 | 33 |
| 03 | Bryan Greenlee | | 0-1 | 0-1 | 0-0 | 0 | 1 | 1 | 1 | 0 | 0 | 2 | 0 | 0 | 5 |
| 10 | Brady Rudrud | | 0-0 | 0-0 | 0-0 | 0 | 0 | 0 | 0 | 0 | 0 | 0 | 0 | 0 | 1 |
| 21 | Jarvis Omersa | | 1-3 | 0-0 | 0-0 | 0 | 1 | 1 | 2 | 2 | 1 | 1 | 1 | 3 | 11 |
| 32 | Sam Freeman | | 0-2 | 0-0 | 4-4 | 3 | 1 | 4 | 2 | 4 | 0 | 0 | 0 | 0 | 5 |
| 35 | Isaiah Ihnen | | 2-2 | 1-1 | 2-2 | 0 | 1 | 1 | 0 | 7 | 0 | 0 | 1 | 0 | 11 |
| 42 | Michael Hurt | | 0-1 | 0-1 | 2-2 | 0 | 2 | 2 | 1 | 2 | 1 | 1 | 0 | 0 | 19 |
| | Team | | | | | 1 | 2 | 3 | | | | | | | |
| | Totals | | 26-67 | 8-24 | 29-30 | 15 | 37 | 52 | 16 | 89 | 17 | 14 | 5 | 10 | 200 |

FG % 1st Half: 12-38 31.6% 2nd half: 14-29 48.3% Game: 26-67 38.8%
3FG % 1st Half: 3-11 27.3% 2nd half: 5-13 38.5% Game: 8-24 33.3%
FT % 1st Half: 11-11 100.0 2nd half: 18-19 94.7% Game: 29-30 96.7%

Deadball Rebounds 0

Officials: Chris Beaver,Steve McJunkins,D.J. Carstensen
Technical fouls: FIU-None. Minnesota-None.
Attendance: 10546
2019-20 Men's Basketball. Round: 0. FIU vs Minnesota. Played at Williams Arena

| Score by periods | 1st | 2nd | Total |
|---|---|---|---|
| FIU | 27 | 35 | **62** |
| Minnesota | 38 | 51 | **89** |

## JAN 2 || VS. UTEP

**Official Basketball Box Score -- Game Totals -- Final Statistics**
**UTEP vs FIU**
**1/2/20 12:00 pm at Miami, Fla.**

**UTEP 67 • 9-5, 0-1**

| ## | Player | | Total FG-FGA | 3-Ptr FG-FGA | FT-FTA | Rebounds Off | Def | Tot | PF | TP | A | TO | Blk | Stl | Min |
|---|---|---|---|---|---|---|---|---|---|---|---|---|---|---|---|
| 00 | Souley Boum | * | 2-12 | 0-6 | 1-2 | 3 | 4 | 7 | 2 | 5 | 3 | 0 | 1 | 1 | 38 |
| 03 | Anthony Tarke | * | 1-7 | 0-3 | 0-0 | 1 | 7 | 8 | 0 | 2 | 1 | 5 | 1 | 2 | 22 |
| 11 | Bryson Williams | * | 6-9 | 0-2 | 0-0 | 3 | 6 | 9 | 4 | 12 | 0 | 2 | 0 | 0 | 29 |
| 23 | Nigel Hawkins | * | 2-6 | 1-2 | 4-6 | 1 | 3 | 4 | 3 | 9 | 4 | 2 | 1 | 0 | 34 |
| 24 | Daryl Edwards | * | 7-11 | 4-6 | 2-2 | 0 | 0 | 0 | 3 | 20 | 3 | 3 | 0 | 0 | 31 |
| 01 | Tydus Verhoeven | | 0-0 | 0-0 | 0-0 | 0 | 0 | 0 | 1 | 0 | 0 | 0 | 1 | 0 | 4 |
| 04 | Eric Vila | | 2-3 | 1-2 | 0-0 | 1 | 5 | 6 | 3 | 5 | 5 | 2 | 0 | 1 | 18 |
| 05 | Deon Stroud | | 5-10 | 0-0 | 0-1 | 4 | 0 | 4 | 1 | 10 | 0 | 1 | 1 | 1 | 11 |
| 15 | Kaden Archie | | 1-1 | 0-0 | 0-0 | 0 | 1 | 1 | 4 | 2 | 0 | 2 | 0 | 1 | 6 |
| 32 | Efe Odigie | | 1-3 | 0-0 | 0-0 | 0 | 2 | 2 | 1 | 2 | 0 | 0 | 0 | 0 | 7 |
| | Team | | | | | 1 | 1 | 2 | | | | | | | |
| | Totals | | 27-62 | 6-21 | 7-11 | 14 | 29 | 43 | 22 | 67 | 16 | 17 | 5 | 6 | 200 |

FG % 1st Half: 12-33 36.4% 2nd half: 15-29 51.7% Game: 27-62 43.5%
3FG % 1st Half: 2-11 18.2% 2nd half: 4-10 40.0% Game: 6-21 28.6%
FT % 1st Half: 0-1 0.0% 2nd half: 7-10 70.0% Game: 7-11 63.6%

Deadball Rebounds 0

**FIU 69 • 10-4, 1-0**

| ## | Player | | Total FG-FGA | 3-Ptr FG-FGA | FT-FTA | Rebounds Off | Def | Tot | PF | TP | A | TO | Blk | Stl | Min |
|---|---|---|---|---|---|---|---|---|---|---|---|---|---|---|---|
| 01 | Isaiah Banks | * | 4-6 | 0-1 | 0-0 | 1 | 3 | 4 | 3 | 8 | 1 | 2 | 0 | 1 | 30 |
| 03 | Trejon Jacob | * | 2-6 | 2-4 | 2-2 | 1 | 6 | 7 | 1 | 8 | 1 | 3 | 0 | 0 | 26 |
| 05 | Antonio Daye, Jr. | * | 2-7 | 2-5 | 2-4 | 0 | 2 | 2 | 4 | 8 | 4 | 6 | 0 | 1 | 32 |
| 34 | Osasumwen Osaghae | * | 3-6 | 0-0 | 3-3 | 5 | 7 | 12 | 3 | 9 | 1 | 0 | 4 | 1 | 27 |
| 50 | Devon Andrews | * | 6-18 | 1-4 | 3-7 | 1 | 2 | 3 | 2 | 16 | 3 | 3 | 0 | 2 | 29 |
| 00 | Dimon Carrigan | | 2-5 | 0-0 | 0-3 | 3 | 0 | 3 | 0 | 4 | 0 | 0 | 1 | 1 | 16 |
| 02 | Blake Furcron | | 1-2 | 1-1 | 0-0 | 0 | 0 | 0 | 0 | 3 | 0 | 0 | 0 | 0 | 3 |
| 04 | Eric Lovett | | 2-4 | 1-3 | 1-2 | 0 | 4 | 4 | 1 | 6 | 3 | 0 | 0 | 0 | 21 |
| 21 | Jonathan Nunez | | 0-0 | 0-0 | 0-0 | 0 | 0 | 0 | 0 | 0 | 0 | 0 | 0 | 0 | 1 |
| 55 | Cameron Corcoran | | 2-3 | 2-3 | 1-2 | 0 | 0 | 0 | 0 | 7 | 2 | 0 | 0 | 2 | 15 |
| | Team | | | | | 1 | 1 | 2 | | | | | | | |
| | Totals | | 24-57 | 9-21 | 12-23 | 12 | 25 | 37 | 14 | 69 | 15 | 14 | 5 | 8 | 200 |

FG % 1st Half: 14-30 46.7% 2nd half: 10-27 37.0% Game: 24-57 42.1%
3FG % 1st Half: 7-13 53.8% 2nd half: 2-8 25.0% Game: 9-21 42.9%
FT % 1st Half: 1-5 20.0% 2nd half: 11-18 61.1% Game: 12-23 52.2%

Deadball Rebounds 3

Officials:
Technical fouls: UTEP-None. FIU-None.
Attendance: 525

| Score by periods | 1st | 2nd | Total |
|---|---|---|---|
| UTEP | 26 | 41 | **67** |
| FIU | 36 | 33 | **69** |

## JAN 4 || VS. UTSA

**Official Basketball Box Score -- Game Totals -- Final Statistics**
**UTSA vs FIU**
**1/4/20 7:00 pm at Miami, Fla.**

**UTSA 83 • 6-9, 0-2**

| ## | Player | | Total FG-FGA | 3-Ptr FG-FGA | FT-FTA | Rebounds Off | Def | Tot | PF | TP | A | TO | Blk | Stl | Min |
|---|---|---|---|---|---|---|---|---|---|---|---|---|---|---|---|
| 02 | Jackson,Jhivvan | * | 11-24 | 5-15 | 3-5 | 0 | 8 | 8 | 4 | 30 | 3 | 5 | 0 | 2 | 40- |
| 03 | Frohnen,Byron | * | 1-2 | 0-0 | 2-2 | 1 | 11 | 12 | 4 | 4 | 1 | 2 | 0 | 0 | 34 |
| 10 | Czumbel,Erik | * | 1-3 | 1-2 | 0-0 | 0 | 1 | 1 | 5 | 3 | 3 | 2 | 0 | 2 | 27 |
| 22 | Wallace,Keaton | * | 5-17 | 2-11 | 3-4 | 2 | 5 | 7 | 4 | 15 | 3 | 4 | 0 | 2 | 35 |
| 44 | Barisic ,Luka | * | 6-10 | 1-3 | 1-1 | 3 | 1 | 4 | 0 | 14 | 2 | 3 | 0 | 0 | 30 |
| 05 | Whiteside,Makani | | 0-0 | 0-0 | 0-0 | 0 | 0 | 0 | 0 | 0 | 0 | 1 | 0 | 0 | 2 |
| 21 | Hellums ,Knox | | 2-8 | 0-5 | 3-3 | 1 | 2 | 3 | 3 | 7 | 1 | 2 | 1 | 1 | 31 |
| 23 | Bior,Atem | | 4-6 | 1-1 | 1-2 | 3 | 4 | 7 | 5 | 10 | 2 | 2 | 0 | 0 | 18 |
| 24 | Germany,Jacob | | 0-0 | 0-0 | 0-0 | 0 | 2 | 2 | 0 | 0 | 0 | 0 | 1 | 0 | 8 |
| | Team | | | | | 1 | 1 | 2 | | | | | | | |
| | Totals | | 30-70 | 10-37 | 13-17 | 11 | 35 | 46 | 25 | 83 | 15 | 21 | 2 | 7 | 225 |

FG % 1st Half: 17-33 51.5% 2nd half: 11-28 39.3% OT: 2-9 22.2% Game: 30-70 42.9%
3FG % 1st Half: 5-13 38.5% 2nd half: 5-18 27.8% OT: 0-6 0.0% Game: 10-37 27.0%
FT % 1st Half: 3-5 60.0% 2nd half: 8-9 88.9% OT: 2-3 66.7% Game: 13-17 76.5%

Deadball Rebounds 1

**FIU 90 • 11-4, 2-0**

| ## | Player | | Total FG-FGA | 3-Ptr FG-FGA | FT-FTA | Rebounds Off | Def | Tot | PF | TP | A | TO | Blk | Stl | Min |
|---|---|---|---|---|---|---|---|---|---|---|---|---|---|---|---|
| 01 | Isaiah Banks | * | 3-5 | 0-1 | 1-2 | 1 | 0 | 1 | 1 | 7 | 2 | 0 | 0 | 2 | 29 |
| 03 | Trejon Jacob | * | 3-7 | 3-7 | 3-5 | 0 | 9 | 9 | 2 | 12 | 0 | 4 | 0 | 2 | 33 |
| 05 | Antonio Daye, Jr. | * | 2-6 | 1-2 | 1-2 | 0 | 4 | 4 | 5 | 6 | 9 | 6 | 0 | 3 | 35 |
| 34 | Osasumwen Osaghae | * | 3-6 | 0-0 | 6-10 | 2 | 6 | 8 | 2 | 12 | 0 | 2 | 3 | 0 | 33 |
| 50 | Devon Andrews | * | 9-22 | 2-9 | 6-8 | 2 | 7 | 9 | 4 | 26 | 4 | 1 | 0 | 2 | 36 |
| 00 | Dimon Carrigan | | 0-1 | 0-0 | 0-0 | 0 | 0 | 0 | 1 | 0 | 0 | 1 | 0 | 0 | 12 |
| 02 | Blake Furcron | | 2-3 | 2-3 | 0-0 | 0 | 2 | 2 | 0 | 6 | 0 | 0 | 0 | 1 | 8 |
| 04 | Eric Lovett | | 4-8 | 2-5 | 0-0 | 1 | 0 | 1 | 3 | 10 | 0 | 0 | 0 | 1 | 20 |
| 55 | Cameron Corcoran | | 3-7 | 3-7 | 2-4 | 1 | 1 | 2 | 1 | 11 | 2 | 0 | 0 | 0 | 19 |
| | Team | | | | | 0 | 3 | 3 | | | | | | | |
| | Totals | | 29-65 | 13-34 | 19-31 | 7 | 32 | 39 | 19 | 90 | 17 | 14 | 3 | 11 | 225 |

FG % 1st Half: 14-30 46.7% 2nd half: 12-27 44.4% OT: 3-8 37.5% Game: 29-65 44.6%
3FG % 1st Half: 7-19 36.8% 2nd half: 4-10 40.0% OT: 2-5 40.0% Game: 13-34 38.2%
FT % 1st Half: 4-6 66.7% 2nd half: 10-15 66.7% OT: 5-10 50.0% Game: 19-31 61.3%

Deadball Rebounds 6

Officials:
Technical fouls: UTSA-None. FIU-None.
Attendance: 543

| Score by periods | 1st | 2nd | OT | Total |
|---|---|---|---|---|
| UTSA | 42 | 35 | 6 | **83** |
| FIU | 39 | 38 | 13 | **90** |

## JAN 9 || AT NORTH TEXAS

**Official Basketball Box Score -- Game Totals -- Final Statistics**
**FIU vs North Texas**
**01/09/20 12:00 am at Denton, TX**

**FIU 56 • 11-5,2-1 C-USA**

| ## | Player | | Total FG-FGA | 3-Ptr FG-FGA | FT-FTA | Rebounds Off | Def | Tot | PF | TP | A | TO | Blk | Stl | Min |
|---|---|---|---|---|---|---|---|---|---|---|---|---|---|---|---|
| 34 | Osasumwen Osaghae | f | 5-11 | 0-1 | 1-2 | 1 | 5 | 6 | 0 | 11 | 1 | 1 | 4 | 0 | 31 |
| 50 | Devon Andrews | f | 4-11 | 1-3 | 1-4 | 3 | 4 | 7 | 2 | 10 | 1 | 4 | 0 | 0 | 24 |
| 01 | Isaiah Banks | g | 0-3 | 0-3 | 2-4 | 2 | 1 | 3 | 1 | 2 | 1 | 0 | 1 | 3 | 29 |
| 03 | Trejon Jacob | g | 5-7 | 3-5 | 0-0 | 1 | 1 | 2 | 1 | 13 | 1 | 4 | 0 | 1 | 27 |
| 05 | Antonio Daye, Jr. | g | 1-5 | 1-2 | 0-0 | 0 | 1 | 1 | 2 | 3 | 2 | 6 | 0 | 4 | 26 |
| 00 | Dimon Carrigan | | 0-0 | 0-0 | 0-2 | 0 | 1 | 1 | 3 | 0 | 0 | 1 | 1 | 1 | 9 |
| 02 | Blake Furcron | | 0-1 | 0-1 | 0-0 | 0 | 1 | 1 | 1 | 0 | 0 | 0 | 0 | 2 | 8 |
| 04 | Eric Lovett | | 2-6 | 2-4 | 2-2 | 0 | 4 | 4 | 1 | 8 | 0 | 2 | 1 | 1 | 22 |
| 15 | James Ametepe | | 0-0 | 0-0 | 0-0 | 0 | 1 | 1 | 1 | 0 | 0 | 0 | 0 | 0 | 2 |
| 21 | Jonathan Nunez | | 0-0 | 0-0 | 0-0 | 0 | 0 | 0 | 0 | 0 | 0 | 0 | 0 | 0 | 1 |
| 55 | Cameron Corcoran | | 3-7 | 0-2 | 3-3 | 0 | 0 | 0 | 0 | 9 | 3 | 1 | 0 | 0 | 21 |
| | Team | | | | | 3 | 0 | 3 | | | | | | | |
| | Totals | | 20-51 | 7-21 | 9-17 | 10 | 19 | 29 | 12 | 56 | 9 | 19 | 7 | 12 | 200 |

FG % 1st Half: 11-26 42.3% 2nd half: 9-25 36.0% Game: 20-51 39.2%
3FG % 1st Half: 4-10 40.0% 2nd half: 3-11 27.3% Game: 7-21 33.3%
FT % 1st Half: 0-2 0.0% 2nd half: 9-15 60.0% Game: 9-17 52.9%

Deadball Rebounds 4

**North Texas 74 • 8-8,2-1 C-USA**

| ## | Player | | Total FG-FGA | 3-Ptr FG-FGA | FT-FTA | Rebounds Off | Def | Tot | PF | TP | A | TO | Blk | Stl | Min |
|---|---|---|---|---|---|---|---|---|---|---|---|---|---|---|---|
| 23 | Deng Geu | f | 4-7 | 0-2 | 0-0 | 5 | 2 | 7 | 1 | 8 | 0 | 0 | 4 | 0 | 19 |
| 24 | Zachary Simmons | f | 2-2 | 0-0 | 1-2 | 1 | 6 | 7 | 2 | 5 | 2 | 3 | 0 | 0 | 29 |
| 00 | James Reese | g | 1-4 | 1-3 | 0-0 | 2 | 2 | 4 | 1 | 3 | 0 | 1 | 0 | 1 | 20 |
| 01 | Umoja Gibson | g | 5-19 | 3-10 | 1-2 | 0 | 2 | 2 | 0 | 14 | 4 | 2 | 0 | 3 | 33 |
| 03 | Javion Hamlet | g | 5-9 | 1-4 | 5-5 | 1 | 4 | 5 | 1 | 16 | 5 | 7 | 0 | 0 | 30 |
| 02 | Roosevelt Smart | | 4-6 | 2-3 | 0-0 | 1 | 2 | 3 | 3 | 10 | 0 | 1 | 0 | 2 | 20 |
| 04 | Jalen Jackson | | 0-0 | 0-0 | 2-2 | 0 | 0 | 0 | 0 | 2 | 0 | 0 | 0 | 0 | 1 |
| 05 | Abdul Mohamed | | 0-2 | 0-0 | 0-0 | 1 | 0 | 1 | 0 | 0 | 0 | 0 | 0 | 0 | 2 |
| 10 | Jahmiah Simmons | | 0-0 | 0-0 | 0-0 | 0 | 0 | 0 | 0 | 0 | 0 | 0 | 0 | 0 | 1 |
| 13 | Thomas Bell | | 4-5 | 1-1 | 1-1 | 0 | 3 | 3 | 3 | 10 | 3 | 2 | 1 | 1 | 24 |
| 55 | DJ Draper | | 2-4 | 2-3 | 0-0 | 1 | 2 | 3 | 1 | 6 | 1 | 1 | 0 | 1 | 21 |
| | Team | | | | | 2 | 2 | 4 | | | | 1 | | | |
| | Totals | | 27-58 | 10-26 | 10-12 | 14 | 25 | 39 | 12 | 74 | 15 | 18 | 5 | 8 | 200 |

FG % 1st Half: 14-32 43.8% 2nd half: 13-26 50.0% Game: 27-58 46.6%
3FG % 1st Half: 8-19 42.1% 2nd half: 2-7 28.6% Game: 10-26 38.5%
FT % 1st Half: 2-2 100.0 2nd half: 8-10 80.0% Game: 10-12 83.3%

Deadball Rebounds 0

Officials: John Gaffney,Rick Crawford,Doug Sirmons
Technical fouls: FIU-None. North Texas-None.
Attendance: 2262
2019-20 Men's Basketball. Round: 0. FIU vs North Texas. Played at Super Pit.

| Score by periods | 1st | 2nd | Total |
|---|---|---|---|
| FIU | 26 | 30 | **56** |
| North Texas | 38 | 36 | **74** |

## JAN 11 || AT RICE

**Official Basketball Box Score -- Game Totals -- Final Statistics**
**FIU vs Rice**
**01/11/20 2:00 pm at**

**FIU 78 • 11-6,2-2 C-USA**

| ## | Player | | Total FG-FGA | 3-Ptr FG-FGA | FT-FTA | Rebounds Off | Def | Tot | PF | TP | A | TO | Blk | Stl | Min |
|---|---|---|---|---|---|---|---|---|---|---|---|---|---|---|---|
| 34 | Osasumwen Osaghae | f | 7-8 | 0-0 | 4-6 | 2 | 6 | 8 | 4 | 18 | 2 | 2 | 1 | 0 | 26 |
| 50 | Devon Andrews | f | 6-17 | 2-7 | 5-5 | 1 | 6 | 7 | 1 | 19 | 0 | 2 | 1 | 1 | 36 |
| 01 | Isaiah Banks | g | 1-3 | 0-2 | 0-2 | 2 | 0 | 2 | 2 | 2 | 2 | 1 | 3 | 0 | 30 |
| 03 | Trejon Jacob | g | 7-14 | 4-9 | 1-3 | 1 | 6 | 7 | 3 | 19 | 1 | 3 | 0 | 1 | 31 |
| 05 | Antonio Daye, Jr. | g | 4-9 | 0-2 | 2-4 | 0 | 5 | 5 | 3 | 10 | 5 | 2 | 1 | 2 | 30 |
| 00 | Dimon Carrigan | | 1-2 | 0-0 | 1-1 | 1 | 0 | 1 | 0 | 3 | 0 | 0 | 0 | 0 | 11 |
| 02 | Blake Furcron | | 1-1 | 0-0 | 0-0 | 0 | 1 | 1 | 2 | 2 | 0 | 2 | 0 | 1 | 7 |
| 04 | Eric Lovett | | 2-6 | 0-3 | 1-1 | 1 | 2 | 3 | 0 | 5 | 0 | 0 | 0 | 0 | 14 |
| 15 | James Ametepe | | 0-0 | 0-0 | 0-0 | 0 | 0 | 0 | 0 | 0 | 0 | 0 | 0 | 0 | 3 |
| 21 | Jonathan Nunez | | 0-0 | 0-0 | 0-0 | 0 | 0 | 0 | 0 | 0 | 0 | 0 | 0 | 0 | 1 |
| 55 | Cameron Corcoran | | 0-2 | 0-2 | 0-0 | 0 | 0 | 0 | 0 | 0 | 0 | 0 | 0 | 0 | 11 |
| | Team | | | | | 1 | 0 | 1 | | | | | | | |
| | Totals | | 29-62 | 6-25 | 14-22 | 9 | 26 | 35 | 15 | 78 | 10 | 12 | 6 | 5 | 200 |

FG % 1st Half: 10-30 33.3% 2nd half: 19-32 59.4% Game: 29-62 46.8%
3FG % 1st Half: 3-16 18.8% 2nd half: 3-9 33.3% Game: 6-25 24.0%
FT % 1st Half: 7-10 70.0% 2nd half: 7-12 58.3% Game: 14-22 63.6%

Deadball Rebounds 4

**Rice 92 • 9-8,1-3 C-USA**

| ## | Player | | Total FG-FGA | 3-Ptr FG-FGA | FT-FTA | Rebounds Off | Def | Tot | PF | TP | A | TO | Blk | Stl | Min |
|---|---|---|---|---|---|---|---|---|---|---|---|---|---|---|---|
| 20 | Zach Crisler | f | 2-2 | 0-0 | 0-0 | 0 | 0 | 0 | 1 | 4 | 0 | 0 | 0 | 0 | 6 |
| 23 | Drew Peterson | f | 5-11 | 1-4 | 2-2 | 1 | 10 | 11 | 4 | 13 | 5 | 1 | 0 | 2 | 30 |
| 01 | Josh Parrish | g | 8-11 | 0-0 | 2-4 | 0 | 4 | 4 | 3 | 18 | 4 | 0 | 0 | 0 | 36 |
| 03 | Ako Adams | g | 7-13 | 5-10 | 0-0 | 1 | 2 | 3 | 1 | 19 | 0 | 1 | 0 | 1 | 34 |
| 24 | Chris Mullins | g | 4-9 | 4-5 | 2-2 | 2 | 3 | 5 | 3 | 14 | 2 | 0 | 0 | 0 | 33 |
| 00 | Payton Moore | | 1-4 | 1-4 | 0-0 | 1 | 1 | 2 | 3 | 3 | 2 | 3 | 0 | 1 | 19 |
| 02 | Trey Murphy III | | 5-10 | 2-7 | 0-0 | 1 | 4 | 5 | 3 | 12 | 6 | 1 | 0 | 0 | 29 |
| 04 | Quincy Olivari | | 4-8 | 1-5 | 0-0 | 1 | 2 | 3 | 1 | 9 | 0 | 0 | 0 | 1 | 13 |
| | Team | | | | | 1 | 2 | 3 | | | | 3 | | | |
| | Totals | | 36-68 | 14-35 | 6-8 | 8 | 28 | 36 | 19 | 92 | 19 | 9 | 0 | 5 | 200 |

FG % 1st Half: 17-38 44.7% 2nd half: 19-30 63.3% Game: 36-68 52.9%
3FG % 1st Half: 4-18 22.2% 2nd half: 10-17 58.8% Game: 14-35 40.0%
FT % 1st Half: 4-6 66.7% 2nd half: 2-2 100.0 Game: 6-8 75.0%

Deadball Rebounds 0

Officials: Nomi Kidwai,Andrew Walton,Kevin Mathis
Technical fouls: FIU-None. Rice-None.
Attendance: 1490
2019-20 Men's Basketball. Round: 0. FIU vs Rice. Played at Tudor Fieldhouse.

| Score by periods | 1st | 2nd | Total |
|---|---|---|---|
| FIU | 30 | 48 | **78** |
| Rice | 42 | 50 | **92** |

## JAN 16 || VS. UAB

**Official Basketball Box Score -- Game Totals -- Final Statistics**
**UAB vs FIU**
**1/16/20 7:00 PM at Miami, Fla.**

**UAB 68 • 11-7, 2-3**

| ## | Player | | Total FG-FGA | 3-Ptr FG-FGA | FT-FTA | Rebounds Off | Def | Tot | PF | TP | A | TO | Blk | Stl | Min |
|---|---|---|---|---|---|---|---|---|---|---|---|---|---|---|---|
| 00 | Scott-Grayson,Tyreek | * | 4-11 | 1-4 | 1-2 | 1 | 4 | 5 | 1 | 10 | 2 | 3 | 0 | 1 | 28 |
| 02 | Pearson,Tamell | * | 1-6 | 0-1 | 0-0 | 3 | 2 | 5 | 1 | 2 | 1 | 2 | 0 | 0 | 16 |
| 03 | Lovan,Tavin | * | 5-11 | 0-1 | 0-0 | 4 | 4 | 8 | 1 | 10 | 3 | 3 | 0 | 0 | 24 |
| 05 | Gueye,Makhtar | * | 3-9 | 1-3 | 1-2 | 5 | 2 | 7 | 1 | 8 | 0 | 2 | 0 | 1 | 26 |
| 25 | Ralat,Antonio | * | 3-8 | 1-2 | 0-0 | 0 | 1 | 1 | 1 | 7 | 2 | 0 | 0 | 1 | 26 |
| 10 | Hurtado,Luis | | 1-2 | 1-1 | 0-0 | 0 | 0 | 0 | 0 | 3 | 2 | 1 | 0 | 1 | 11 |
| 11 | Nicholson,Kassim | | 3-9 | 1-1 | 0-0 | 1 | 0 | 1 | 5 | 7 | 0 | 4 | 1 | 0 | 24 |
| 12 | Butler,Will | | 5-6 | 0-0 | 1-1 | 2 | 0 | 2 | 2 | 11 | 1 | 0 | 1 | 0 | 20 |
| 15 | Sippial,Joshua | | 0-0 | 0-0 | 0-0 | 0 | 0 | 0 | 0 | 0 | 0 | 0 | 0 | 0 | 1 |
| 23 | Brinson,Jordan | | 2-5 | 1-3 | 1-1 | 1 | 4 | 5 | 0 | 6 | 3 | 0 | 0 | 0 | 22 |
| 34 | Akabueze,Jude | | 2-2 | 0-0 | 0-0 | 0 | 0 | 0 | 0 | 4 | 0 | 0 | 0 | 0 | 2 |
| | Team | | | | | 3 | 0 | 3 | | | | | | | |
| | Totals | | 29-69 | 6-16 | 4-6 | 20 | 17 | 37 | 12 | 68 | 14 | 15 | 2 | 4 | 200 |

FG % 1st Half: 10-29 34.5% 2nd half: 19-40 47.5% Game: 29-69 42.0%
3FG % 1st Half: 3-9 33.3% 2nd half: 3-7 42.9% Game: 6-16 37.5%
FT % 1st Half: 1-1 100.0 2nd half: 3-5 60.0% Game: 4-6 66.7%

Deadball Rebounds 2

**FIU 93 • 12-6, 3-2**

| ## | Player | | Total FG-FGA | 3-Ptr FG-FGA | FT-FTA | Rebounds Off | Def | Tot | PF | TP | A | TO | Blk | Stl | Min |
|---|---|---|---|---|---|---|---|---|---|---|---|---|---|---|---|
| 01 | Isaiah Banks | * | 2-3 | 1-1 | 0-0 | 0 | 3 | 3 | 3 | 5 | 0 | 1 | 1 | 0 | 22 |
| 03 | Trejon Jacob | * | 8-11 | 3-5 | 2-2 | 1 | 3 | 4 | 1 | 21 | 2 | 1 | 0 | 3 | 27 |
| 04 | Eric Lovett | * | 6-10 | 5-7 | 6-7 | 0 | 2 | 2 | 0 | 23 | 1 | 0 | 1 | 0 | 27 |
| 05 | Antonio Daye, Jr. | * | 3-5 | 1-1 | 0-0 | 0 | 2 | 2 | 1 | 7 | 8 | 4 | 0 | 0 | 27 |
| 34 | Osasumwen Osaghae | * | 6-7 | 0-0 | 0-0 | 3 | 3 | 6 | 0 | 12 | 0 | 3 | 5 | 0 | 26 |
| 00 | Dimon Carrigan | | 0-1 | 0-0 | 1-2 | 0 | 3 | 3 | 4 | 1 | 1 | 0 | 2 | 0 | 15 |
| 21 | Jonathan Nunez | | 0-0 | 0-0 | 0-0 | 0 | 0 | 0 | 0 | 0 | 0 | 0 | 0 | 0 | 5 |
| 50 | Devon Andrews | | 6-11 | 3-4 | 0-0 | 0 | 2 | 2 | 1 | 15 | 3 | 2 | 0 | 1 | 27 |
| 55 | Cameron Corcoran | | 3-6 | 3-5 | 0-0 | 0 | 1 | 1 | 0 | 9 | 5 | 1 | 0 | 1 | 24 |
| | Team | | | | | 1 | 1 | 2 | | | | | | | |
| | Totals | | 34-54 | 16-23 | 9-11 | 5 | 20 | 25 | 10 | 93 | 20 | 12 | 9 | 5 | 200 |

FG % 1st Half: 17-28 60.7% 2nd half: 17-26 65.4% Game: 34-54 63.0%
3FG % 1st Half: 9-12 75.0% 2nd half: 7-11 63.6% Game: 16-23 69.6%
FT % 1st Half: 2-2 100.0 2nd half: 7-9 77.8% Game: 9-11 81.8%

Deadball Rebounds 0

Officials:
Technical fouls: UAB-None. FIU-Dimon Carrigan.
Attendance: 915

| Score by periods | 1st | 2nd | Total |
|---|---|---|---|
| UAB | 24 | 44 | **68** |
| FIU | 45 | 48 | **93** |

## JAN 18 || VS. MIDDLE TENNESSEE

**Official Basketball Box Score -- Game Totals -- Final Statistics**
**MT vs FIU**
**1/18/20 7:01 pm at Miami, Fla.**

**MT 69 • 4-15, 0-6**

| ## | Player | | Total FG-FGA | 3-Ptr FG-FGA | FT-FTA | Rebounds Off | Def | Tot | PF | TP | A | TO | Blk | Stl | Min |
|---|---|---|---|---|---|---|---|---|---|---|---|---|---|---|---|
| 03 | Donovan Sims | * | 1-6 | 1-5 | 0-0 | 0 | 5 | 5 | 4 | 3 | 3 | 6 | 0 | 3 | 27 |
| 04 | Tyson Jackson | * | 0-3 | 0-0 | 0-0 | 1 | 1 | 2 | 1 | 0 | 1 | 1 | 1 | 0 | 17 |
| 13 | Jayce Johnson | * | 4-4 | 0-0 | 2-5 | 1 | 4 | 5 | 4 | 10 | 0 | 0 | 0 | 0 | 19 |
| 22 | Reggie Scurry | * | 3-4 | 0-0 | 4-7 | 2 | 3 | 5 | 2 | 10 | 2 | 1 | 2 | 1 | 23 |
| 23 | C.J. Jones | * | 8-17 | 4-11 | 4-4 | 1 | 3 | 4 | 2 | 24 | 1 | 2 | 1 | 1 | 39 |
| 00 | Anthony Crump | | 0-1 | 0-0 | 2-4 | 0 | 5 | 5 | 0 | 2 | 0 | 2 | 1 | 0 | 18 |
| 01 | Tyler Millin | | 1-5 | 0-2 | 2-2 | 1 | 1 | 2 | 1 | 4 | 0 | 0 | 1 | 1 | 8 |
| 05 | Eli Lawrence | | 0-0 | 0-0 | 0-0 | 1 | 1 | 2 | 1 | 0 | 0 | 2 | 0 | 0 | 12 |
| 10 | Sean Kromah | | 0-1 | 0-1 | 0-0 | 0 | 0 | 0 | 0 | 0 | 0 | 0 | 0 | 0 | 1 |
| 55 | Antonio Green | | 5-17 | 2-6 | 4-5 | 1 | 4 | 5 | 2 | 16 | 3 | 1 | 0 | 2 | 36 |
| | Team | | | | | 5 | 1 | 6 | | | | | | | |
| | Totals | | 22-58 | 7-25 | 18-27 | 13 | 28 | 41 | 17 | 69 | 10 | 15 | 6 | 8 | 200 |

FG % 1st Half: 12-26 46.2% 2nd half: 10-32 31.3% Game: 22-58 37.9%
3FG % 1st Half: 3-11 27.3% 2nd half: 4-14 28.6% Game: 7-25 28.0%
FT % 1st Half: 8-12 66.7% 2nd half: 10-15 66.7% Game: 18-27 66.7%

Deadball Rebounds 4

**FIU 83 • 13-6, 4-2**

| ## | Player | | Total FG-FGA | 3-Ptr FG-FGA | FT-FTA | Rebounds Off | Def | Tot | PF | TP | A | TO | Blk | Stl | Min |
|---|---|---|---|---|---|---|---|---|---|---|---|---|---|---|---|
| 01 | Isaiah Banks | * | 1-3 | 0-1 | 0-0 | 0 | 0 | 0 | 1 | 2 | 2 | 0 | 1 | 1 | 23 |
| 03 | Trejon Jacob | * | 4-10 | 2-6 | 1-1 | 2 | 7 | 9 | 3 | 11 | 3 | 1 | 1 | 1 | 28 |
| 05 | Antonio Daye, Jr. | * | 3-8 | 1-1 | 7-7 | 0 | 2 | 2 | 2 | 14 | 6 | 5 | 0 | 4 | 31 |
| 34 | Osasumwen Osaghae | * | 7-12 | 0-0 | 4-6 | 6 | 5 | 11 | 3 | 18 | 0 | 3 | 4 | 2 | 25 |
| 50 | Devon Andrews | * | 5-9 | 4-5 | 4-4 | 0 | 3 | 3 | 2 | 18 | 3 | 1 | 0 | 0 | 26 |
| 00 | Dimon Carrigan | | 1-3 | 0-0 | 0-1 | 2 | 2 | 4 | 4 | 2 | 0 | 0 | 1 | 0 | 14 |
| 02 | Blake Furcron | | 0-2 | 0-2 | 0-0 | 1 | 1 | 2 | 1 | 0 | 0 | 0 | 0 | 1 | 7 |
| 04 | Eric Lovett | | 4-9 | 3-7 | 1-2 | 0 | 3 | 3 | 0 | 12 | 0 | 1 | 0 | 0 | 25 |
| 15 | James Ametepe | | 0-0 | 0-0 | 1-2 | 0 | 2 | 2 | 1 | 1 | 0 | 1 | 0 | 0 | 1 |
| 21 | Jonathan Nunez | | 0-0 | 0-0 | 0-0 | 0 | 0 | 0 | 0 | 0 | 0 | 1 | 0 | 0 | 1 |
| 55 | Cameron Corcoran | | 2-9 | 1-6 | 0-0 | 0 | 0 | 0 | 0 | 5 | 1 | 0 | 0 | 0 | 19 |
| | Team | | | | | 3 | 1 | 4 | | | | | | | |
| | Totals | | 27-65 | 11-28 | 18-23 | 14 | 26 | 40 | 17 | 83 | 15 | 13 | 7 | 9 | 200 |

FG % 1st Half: 14-32 43.8% 2nd half: 13-33 39.4% Game: 27-65 41.5%
3FG % 1st Half: 5-13 38.5% 2nd half: 6-15 40.0% Game: 11-28 39.3%
FT % 1st Half: 11-14 78.6% 2nd half: 7-9 77.8% Game: 18-23 78.3%

Deadball Rebounds 3,1

Officials:
Technical fouls: MT-None. FIU-None.
Attendance: 1928

| Score by periods | 1st | 2nd | Total |
|---|---|---|---|
| MT | 35 | 34 | **69** |
| FIU | 44 | 39 | **83** |

## JAN 23 || AT OLD DOMINION

**Official Basketball Box Score -- Game Totals -- Final Statistics**
**FIU vs Old Dominion**
**1/23/20 7:00 PM at NORFOLK, Va.**

**FIU 83 • 14-6 (5-2 CUSA)**

| ## | Player | | Total FG-FGA | 3-Ptr FG-FGA | FT-FTA | Rebounds Off | Def | Tot | PF | TP | A | TO | Blk | Stl | Min |
|---|---|---|---|---|---|---|---|---|---|---|---|---|---|---|---|
| 34 | Osasumwen Osaghae | f | 4-6 | 0-0 | 3-4 | 3 | 6 | 9 | 1 | 11 | 1 | 2 | 6 | 0 | 34 |
| 50 | Devon Andrews | f | 6-15 | 3-7 | 2-3 | 0 | 2 | 2 | 2 | 17 | 1 | 2 | 0 | 1 | 26 |
| 01 | Isaiah Banks | g | 1-6 | 1-5 | 0-0 | 2 | 0 | 2 | 0 | 3 | 2 | 0 | 0 | 2 | 16 |
| 03 | Trejon Jacob | g | 4-10 | 2-6 | 2-2 | 0 | 6 | 6 | 1 | 12 | 1 | 0 | 0 | 1 | 31 |
| 05 | Antonio Daye, Jr. | g | 3-5 | 0-0 | 2-4 | 0 | 6 | 6 | 4 | 8 | 9 | 1 | 0 | 0 | 33 |
| 00 | Dimon Carrigan | | 0-2 | 0-0 | 0-0 | 2 | 2 | 4 | 3 | 0 | 0 | 1 | 0 | 0 | 6 |
| 02 | Blake Furcron | | 1-2 | 1-2 | 2-2 | 2 | 1 | 3 | 1 | 5 | 3 | 0 | 0 | 0 | 13 |
| 04 | Eric Lovett | | 6-9 | 6-9 | 3-5 | 0 | 2 | 2 | 2 | 21 | 3 | 3 | 0 | 0 | 24 |
| 55 | Cameron Corcoran | | 2-5 | 2-5 | 0-0 | 0 | 0 | 0 | 0 | 6 | 0 | 0 | 0 | 0 | 17 |
| | Team | | | | | 0 | 1 | 1 | | | | | | | |
| | Totals | | 27-60 | 15-34 | 14-20 | 9 | 26 | 35 | 14 | 83 | 20 | 9 | 6 | 4 | 200 |

FG % 1st Half: 13-33 39.4% 2nd half: 14-27 51.9% Game: 27-60 45.0%
3FG % 1st Half: 8-21 38.1% 2nd half: 7-13 53.8% Game: 15-34 44.1%
FT % 1st Half: 5-7 71.4% 2nd half: 9-13 69.2% Game: 14-20 70.0%

Deadball Rebounds 4

**Old Dominion 80 • 7-13 (3-4 CUSA)**

| ## | Player | | Total FG-FGA | 3-Ptr FG-FGA | FT-FTA | Rebounds Off | Def | Tot | PF | TP | A | TO | Blk | Stl | Min |
|---|---|---|---|---|---|---|---|---|---|---|---|---|---|---|---|
| 13 | Aaron Carver | f | 2-3 | 0-0 | 0-0 | 3 | 3 | 6 | 5 | 4 | 0 | 0 | 0 | 0 | 16 |
| 01 | Jason Wade | g | 1-3 | 0-0 | 0-0 | 0 | 1 | 1 | 0 | 2 | 0 | 0 | 0 | 2 | 8 |
| 03 | Malik Curry | g | 6-15 | 1-4 | 5-6 | 0 | 3 | 3 | 1 | 18 | 5 | 3 | 0 | 1 | 35 |
| 10 | Xavier Green | g | 5-15 | 1-4 | 0-0 | 1 | 7 | 8 | 4 | 11 | 7 | 3 | 0 | 1 | 39 |
| 11 | A.J. Oliver II | g | 5-12 | 4-10 | 0-0 | 1 | 2 | 3 | 1 | 14 | 0 | 0 | 0 | 1 | 34 |
| 12 | Jaylin Hunter | | 0-0 | 0-0 | 0-0 | 0 | 0 | 0 | 0 | 0 | 0 | 0 | 0 | 0 | 1 |
| 15 | Joe Reece | | 4-9 | 1-2 | 5-6 | 1 | 6 | 7 | 3 | 14 | 1 | 0 | 0 | 0 | 32 |
| 21 | Alfis Pilavios | | 1-1 | 0-0 | 0-0 | 0 | 1 | 1 | 0 | 2 | 1 | 0 | 0 | 0 | 8 |
| 22 | Kalu Ezikpe | | 6-9 | 0-0 | 3-4 | 4 | 3 | 7 | 0 | 15 | 2 | 0 | 1 | 0 | 27 |
| | Team | | | | | 1 | 0 | 1 | | | | | | | |
| | Totals | | 30-67 | 7-20 | 13-16 | 11 | 26 | 37 | 14 | 80 | 16 | 6 | 1 | 5 | 200 |

FG % 1st Half: 14-37 37.8% 2nd half: 16-30 53.3% Game: 30-67 44.8%
3FG % 1st Half: 3-10 30.0% 2nd half: 4-10 40.0% Game: 7-20 35.0%
FT % 1st Half: 4-6 66.7% 2nd half: 9-10 90.0% Game: 13-16 81.3%

Deadball Rebounds 3

Officials: Kipp Kissinger, Jeb Hartness, Tony Henderson
Technical fouls: FIU-None. Old Dominion-Kalu Ezikpe.
Attendance: 5443

| Score by periods | 1st | 2nd | Total |
|---|---|---|---|
| FIU | 39 | 44 | **83** |
| Old Dominion | 35 | 45 | **80** |

| Points | In Paint | Off T/O | 2nd Chance | Fast Break | Bench |
|---|---|---|---|---|---|
| FIU | 27 | 9 | 11 | 9 | 32 |
| ODU | 49 | 13 | 12 | 13 | 31 |

Last FG - FIU 2nd-00:49, ODU 2nd-00:13.
Largest lead - FIU by 8 1st-01:13, ODU by 9 2nd-14:17.
FIU led for 22:49. ODU led for 13:57. Game was tied for 03:14.

Score tied - 4 times.
Lead changed - 8 times.

## JAN 25 || AT CHARLOTTE

**Official Basketball Box Score -- Game Totals -- Final Statistics**
**FIU vs Charlotte**
**01/25/20 4:00 pm at Charlotte, NC**

**FIU 49 • 14-7,5-3 C-USA**

| ## | Player | | Total FG-FGA | 3-Ptr FG-FGA | FT-FTA | Rebounds Off | Def | Tot | PF | TP | A | TO | Blk | Stl | Min |
|---|---|---|---|---|---|---|---|---|---|---|---|---|---|---|---|
| 34 | Osasumwen Osaghae | f | 4-8 | 0-0 | 1-2 | 2 | 3 | 5 | 3 | 9 | 0 | 2 | 2 | 1 | 30 |
| 50 | Devon Andrews | f | 2-9 | 0-3 | 4-5 | 0 | 3 | 3 | 0 | 8 | 0 | 2 | 1 | 2 | 27 |
| 01 | Isaiah Banks | g | 0-0 | 0-0 | 1-2 | 0 | 0 | 0 | 2 | 1 | 0 | 1 | 0 | 1 | 19 |
| 03 | Trejon Jacob | g | 1-4 | 0-2 | 0-2 | 1 | 1 | 2 | 1 | 2 | 1 | 0 | 0 | 1 | 27 |
| 05 | Antonio Daye, Jr. | g | 5-10 | 0-0 | 2-2 | 0 | 1 | 1 | 0 | 12 | 2 | 3 | 0 | 1 | 27 |
| 00 | Dimon Carrigan | | 1-2 | 0-0 | 0-0 | 2 | 3 | 5 | 4 | 2 | 0 | 1 | 2 | 0 | 10 |
| 02 | Blake Furcron | | 0-1 | 0-1 | 0-0 | 0 | 2 | 2 | 2 | 0 | 1 | 0 | 0 | 0 | 9 |
| 04 | Eric Lovett | | 4-15 | 3-10 | 4-5 | 0 | 3 | 3 | 4 | 15 | 0 | 0 | 0 | 0 | 28 |
| 15 | James Ametepe | | 0-0 | 0-0 | 0-0 | 0 | 0 | 0 | 0 | 0 | 0 | 0 | 0 | 0 | 2 |
| 21 | Jonathan Nunez | | 0-0 | 0-0 | 0-0 | 0 | 0 | 0 | 1 | 0 | 0 | 0 | 0 | 0 | 3 |
| 55 | Cameron Corcoran | | 0-3 | 0-3 | 0-0 | 0 | 0 | 0 | 0 | 0 | 1 | 0 | 0 | 0 | 18 |
| | Team | | | | | 0 | 0 | 0 | | | | | | | |
| | Totals | | 17-52 | 3-19 | 12-18 | 5 | 16 | 21 | 17 | 49 | 5 | 9 | 5 | 6 | 200 |

FG % 1st Half: 11-27 40.7% 2nd half: 6-25 24.0% Game: 17-52 32.7%
3FG % 1st Half: 1-7 14.3% 2nd half: 2-12 16.7% Game: 3-19 15.8%
FT % 1st Half: 3-7 42.9% 2nd half: 9-11 81.8% Game: 12-18 66.7%

Deadball Rebounds 1,1

**Charlotte 75 • 12-7,6-2 C-USA**

| ## | Player | | Total FG-FGA | 3-Ptr FG-FGA | FT-FTA | Rebounds Off | Def | Tot | PF | TP | A | TO | Blk | Stl | Min |
|---|---|---|---|---|---|---|---|---|---|---|---|---|---|---|---|
| 15 | Amidou Bamba | f | 3-6 | 0-0 | 2-2 | 3 | 5 | 8 | 1 | 8 | 2 | 1 | 1 | 0 | 15 |
| 01 | Jahmir Young | g | 6-8 | 3-5 | 4-6 | 0 | 4 | 4 | 1 | 19 | 3 | 3 | 1 | 0 | 34 |
| 12 | Malik Martin | g | 3-6 | 1-2 | 1-1 | 0 | 5 | 5 | 2 | 8 | 2 | 3 | 1 | 1 | 29 |
| 13 | Jordan Shepherd | g | 5-10 | 0-0 | 6-7 | 0 | 2 | 2 | 2 | 16 | 6 | 1 | 0 | 0 | 33 |
| 25 | Drew Edwards | g | 2-6 | 2-5 | 0-0 | 0 | 4 | 4 | 3 | 6 | 2 | 2 | 0 | 2 | 24 |
| 03 | Brice Williams | | 0-2 | 0-1 | 0-0 | 0 | 3 | 3 | 0 | 0 | 0 | 0 | 0 | 0 | 7 |
| 05 | Milos Supica | | 3-3 | 0-0 | 1-2 | 2 | 3 | 5 | 3 | 7 | 1 | 3 | 0 | 0 | 15 |
| 10 | Cooper Robb | | 1-2 | 0-1 | 2-2 | 1 | 3 | 4 | 3 | 4 | 2 | 0 | 0 | 3 | 24 |
| 22 | Brandon Younger | | 0-0 | 0-0 | 0-1 | 0 | 0 | 0 | 0 | 0 | 0 | 0 | 0 | 0 | 1 |
| 30 | Tyler Bertram | | 1-2 | 1-2 | 0-0 | 0 | 2 | 2 | 0 | 3 | 0 | 0 | 0 | 0 | 8 |
| 31 | Anzac Rissetto | | 0-0 | 0-0 | 0-0 | 0 | 0 | 0 | 1 | 0 | 0 | 0 | 0 | 0 | 1 |
| 35 | Luka Vasic | | 2-2 | 0-0 | 0-0 | 0 | 2 | 2 | 0 | 4 | 0 | 1 | 0 | 0 | 9 |
| | Team | | | | | 0 | 0 | 0 | | | | | | | |
| | Totals | | 26-47 | 7-16 | 16-21 | 6 | 33 | 39 | 16 | 75 | 18 | 14 | 3 | 6 | 200 |

FG % 1st Half: 9-21 42.9% 2nd half: 17-26 65.4% Game: 26-47 55.3%
3FG % 1st Half: 1-7 14.3% 2nd half: 6-9 66.7% Game: 7-16 43.8%
FT % 1st Half: 10-11 90.9% 2nd half: 6-10 60.0% Game: 16-21 76.2%

Deadball Rebounds 3,2

Officials: Davis Maxwell,Steve Divine,Barry Mathis
Technical fouls: FIU-None. Charlotte-None.
Attendance: 4616
2019-20 Men's Basketball. Round: 0. Charlotte vs FIU. Played at Halton Arena.

| Score by periods | 1st | 2nd | Total |
|---|---|---|---|
| FIU | 26 | 23 | **49** |
| Charlotte | 29 | 46 | **75** |

## JAN 30 || VS. MARSHALL

**Official Basketball Box Score -- Game Totals -- Final Statistics**
**Marshall vs FIU**
**1/30/20 7:01 pm at Miami, Fla.**

**Marshall 84 • 10-12, 4-5 C-USA**

| ## | Player | | Total FG-FGA | 3-Ptr FG-FGA | FT-FTA | Rebounds Off | Def | Tot | PF | TP | A | TO | Blk | Stl | Min |
|---|---|---|---|---|---|---|---|---|---|---|---|---|---|---|---|
| 00 | Andrew Taylor | * | 5-9 | 2-5 | 2-2 | 0 | 3 | 3 | 3 | 14 | 5 | 1 | 1 | 4 | 36 |
| 01 | Taevion Kinsey | * | 8-16 | 0-3 | 2-4 | 2 | 7 | 9 | 2 | 18 | 1 | 5 | 2 | 2 | 39 |
| 02 | Iran Bennett | * | 6-8 | 0-0 | 6-8 | 2 | 4 | 6 | 3 | 18 | 2 | 1 | 2 | 3 | 26 |
| 13 | Jarrod West | * | 5-17 | 2-10 | 1-2 | 1 | 3 | 4 | 3 | 13 | 8 | 0 | 0 | 0 | 38 |
| 15 | Marko Sarenac | * | 6-8 | 0-1 | 0-0 | 2 | 4 | 6 | 0 | 12 | 0 | 1 | 0 | 0 | 23 |
| 03 | Jannson Williams | | 2-5 | 1-3 | 0-0 | 1 | 2 | 3 | 3 | 5 | 0 | 1 | 0 | 0 | 20 |
| 05 | Jeremy Dillon | | 0-0 | 0-0 | 0-0 | 0 | 0 | 0 | 1 | 0 | 0 | 2 | 0 | 1 | 6 |
| 21 | Darius George | | 2-2 | 0-0 | 0-0 | 0 | 1 | 1 | 0 | 4 | 0 | 0 | 0 | 0 | 6 |
| 31 | Mikel Beyers | | 0-1 | 0-1 | 0-0 | 0 | 0 | 0 | 0 | 0 | 0 | 0 | 0 | 0 | 2 |
| 50 | Goran Miladinovic | | 0-1 | 0-0 | 0-0 | 0 | 0 | 0 | 0 | 0 | 0 | 1 | 0 | 0 | 4 |
| | Team | | | | | 0 | 4 | 4 | | | | | | | |
| | Totals | | 34-67 | 5-23 | 11-16 | 8 | 28 | 36 | 15 | 84 | 16 | 12 | 5 | 10 | 200 |

FG % 1st Half: 14-37 37.8% 2nd half: 20-30 66.7% Game: 34-67 50.7%
3FG % 1st Half: 1-15 6.7% 2nd half: 4-8 50.0% Game: 5-23 21.7%
FT % 1st Half: 9-10 90.0% 2nd half: 2-6 33.3% Game: 11-16 68.8%

Deadball Rebounds 3

**FIU 74 • 14-8, 5-4 C-USA**

| ## | Player | | Total FG-FGA | 3-Ptr FG-FGA | FT-FTA | Rebounds Off | Def | Tot | PF | TP | A | TO | Blk | Stl | Min |
|---|---|---|---|---|---|---|---|---|---|---|---|---|---|---|---|
| 01 | Isaiah Banks | * | 3-4 | 1-2 | 1-2 | 3 | 3 | 6 | 1 | 8 | 1 | 3 | 0 | 1 | 28 |
| 03 | Trejon Jacob | * | 7-11 | 4-6 | 5-5 | 1 | 5 | 6 | 3 | 23 | 2 | 3 | 0 | 1 | 31 |
| 05 | Antonio Daye, Jr. | * | 4-13 | 2-3 | 3-4 | 3 | 4 | 7 | 2 | 13 | 2 | 3 | 0 | 2 | 33 |
| 34 | Osasumwen Osaghae | * | 5-7 | 0-1 | 3-4 | 5 | 6 | 11 | 2 | 13 | 1 | 3 | 3 | 2 | 34 |
| 50 | Devon Andrews | * | 5-17 | 1-4 | 2-5 | 2 | 6 | 8 | 4 | 13 | 1 | 2 | 1 | 1 | 23 |
| 02 | Blake Furcron | | 0-3 | 0-1 | 0-0 | 0 | 0 | 0 | 0 | 0 | 1 | 1 | 0 | 1 | 10 |
| 04 | Eric Lovett | | 2-10 | 0-6 | 0-0 | 1 | 4 | 5 | 0 | 4 | 1 | 0 | 0 | 1 | 22 |
| 15 | James Ametepe | | 0-0 | 0-0 | 0-0 | 0 | 0 | 0 | 2 | 0 | 0 | 1 | 0 | 0 | 6 |
| 21 | Jonathan Nunez | | 0-0 | 0-0 | 0-0 | 0 | 0 | 0 | 0 | 0 | 0 | 0 | 0 | 0 | 3 |
| 55 | Cameron Corcoran | | 0-3 | 0-2 | 0-0 | 0 | 0 | 0 | 0 | 0 | 1 | 1 | 0 | 1 | 10 |
| | Team | | | | | 0 | 1 | 1 | | | | | | | |
| | Totals | | 26-68 | 8-25 | 14-20 | 15 | 29 | 44 | 14 | 74 | 10 | 17 | 4 | 10 | 200 |

FG % 1st Half: 13-38 34.2% 2nd half: 13-30 43.3% Game: 26-68 38.2%
3FG % 1st Half: 4-16 25.0% 2nd half: 4-9 44.4% Game: 8-25 32.0%
FT % 1st Half: 9-13 69.2% 2nd half: 5-7 71.4% Game: 14-20 70.0%

Deadball Rebounds 3

Officials: Lee Cassell, Antinio Petty, Olandis Poole
Technical fouls: Marshall-None. FIU-None.
Attendance: 1117

| Score by periods | 1st | 2nd | Total |
|---|---|---|---|
| Marshall | 38 | 46 | **84** |
| FIU | 39 | 35 | **74** |

## FEB 1 || VS. WKU

**Official Basketball Box Score -- Game Totals -- Final Statistics**
**WKU vs FIU**
**2/1/20 12:01 pm at Miami, Fla.**

**WKU 76 • 14-8, 7-3**

| ## | Player | | Total FG-FGA | 3-Ptr FG-FGA | FT-FTA | Rebounds Off | Def | Tot | PF | TP | A | TO | Blk | Stl | Min |
|---|---|---|---|---|---|---|---|---|---|---|---|---|---|---|---|
| 02 | SAVAGE, Jared | * | 7-11 | 3-7 | 3-4 | 1 | 7 | 8 | 4 | 20 | 0 | 3 | 0 | 1 | 40- |
| 03 | RAWLS, Jordan | * | 4-12 | 1-4 | 3-4 | 1 | 0 | 1 | 3 | 12 | 7 | 1 | 0 | 1 | 39 |
| 04 | ANDERSON, Josh | * | 6-15 | 0-1 | 2-3 | 4 | 6 | 10 | 4 | 14 | 1 | 4 | 0 | 2 | 32 |
| 11 | HOLLINGSWORTH, T. | * | 3-11 | 0-1 | 9-11 | 2 | 3 | 5 | 1 | 15 | 1 | 2 | 0 | 3 | 36 |
| 22 | WILLIAMS, Carson | * | 6-11 | 0-0 | 3-4 | 5 | 3 | 8 | 1 | 15 | 1 | 3 | 2 | 1 | 36 |
| 10 | GAMBRELL, Jeremiah | | 0-2 | 0-2 | 0-0 | 0 | 1 | 1 | 0 | 0 | 0 | 0 | 0 | 0 | 12 |
| 50 | COZART, Isaiah | | 0-0 | 0-0 | 0-0 | 0 | 1 | 1 | 1 | 0 | 0 | 0 | 0 | 1 | 5 |
| | Team | | | | | 1 | 2 | 3 | | | | 1 | | | |
| | Totals | | 26-62 | 4-15 | 20-26 | 14 | 23 | 37 | 14 | 76 | 10 | 14 | 2 | 9 | 200 |

FG % 1st Half: 12-26 46.2% 2nd half: 14-36 38.9% Game: 26-62 41.9%
3FG % 1st Half: 0-4 0.0% 2nd half: 4-11 36.4% Game: 4-15 26.7%
FT % 1st Half: 12-17 70.6% 2nd half: 8-9 88.9% Game: 20-26 76.9%

Deadball Rebounds 4

**FIU 81 • 15-8 6-4**

| ## | Player | | Total FG-FGA | 3-Ptr FG-FGA | FT-FTA | Rebounds Off | Def | Tot | PF | TP | A | TO | Blk | Stl | Min |
|---|---|---|---|---|---|---|---|---|---|---|---|---|---|---|---|
| 01 | Isaiah Banks | * | 1-2 | 0-1 | 0-0 | 1 | 0 | 1 | 2 | 2 | 0 | 1 | 1 | 0 | 11 |
| 03 | Trejon Jacob | * | 4-10 | 1-4 | 0-1 | 2 | 2 | 4 | 3 | 9 | 1 | 3 | 0 | 2 | 28 |
| 05 | Antonio Daye, Jr. | * | 3-6 | 0-1 | 2-2 | 1 | 4 | 5 | 3 | 8 | 9 | 3 | 0 | 2 | 36 |
| 34 | Osasumwen Osaghae | * | 10-13 | 0-0 | 2-4 | 5 | 2 | 7 | 0 | 22 | 0 | 1 | 2 | 0 | 35 |
| 50 | Devon Andrews | * | 7-15 | 0-3 | 1-3 | 2 | 4 | 6 | 2 | 15 | 5 | 0 | 1 | 0 | 31 |
| 00 | Dimon Carrigan | | 2-2 | 0-0 | 0-0 | 0 | 2 | 2 | 3 | 4 | 0 | 2 | 2 | 0 | 5 |
| 02 | Blake Furcron | | 1-3 | 1-3 | 0-0 | 0 | 1 | 1 | 0 | 3 | 0 | 1 | 0 | 1 | 9 |
| 04 | Eric Lovett | | 4-8 | 3-6 | 0-0 | 0 | 4 | 4 | 2 | 11 | 1 | 1 | 0 | 0 | 20 |
| 55 | Cameron Corcoran | | 3-7 | 1-5 | 0-0 | 0 | 0 | 0 | 1 | 7 | 0 | 2 | 0 | 1 | 25 |
| | Team | | | | | 1 | 5 | 6 | | | | | | | |
| | Totals | | 35-66 | 6-23 | 5-10 | 12 | 24 | 36 | 16 | 81 | 16 | 14 | 6 | 6 | 200 |

FG % 1st Half: 20-32 62.5% 2nd half: 15-34 44.1% Game: 35-66 53.0%
3FG % 1st Half: 4-10 40.0% 2nd half: 2-13 15.4% Game: 6-23 26.1%
FT % 1st Half: 1-4 25.0% 2nd half: 4-6 66.7% Game: 5-10 50.0%

Deadball Rebounds 1

Officials: Tim Gattis, James Hicks, Antonio Vargas
Technical fouls: WKU-None. FIU-None.
Attendance: 695

| Score by periods | 1st | 2nd | Total |
|---|---|---|---|
| WKU | 36 | 40 | **76** |
| FIU | 45 | 36 | **81** |

## FEB. 5 || VS. FLORIDA ATLANTIC

**Official Basketball Box Score -- Game Totals -- Final Statistics**
**FAU vs FIU**
**2/5/20 7:01 pm at Miami, Fla.**

**FAU 50 • 14-10, 6-5 C-USA**

| ## | Player | | Total FG-FGA | 3-Ptr FG-FGA | FT-FTA | Rebounds Off | Def | Tot | PF | TP | A | TO | Blk | Stl | Min |
|---|---|---|---|---|---|---|---|---|---|---|---|---|---|---|---|
| 00 | Cornelius Taylor | * | 4-12 | 1-6 | 0-0 | 1 | 2 | 3 | 2 | 9 | 1 | 5 | 0 | 3 | 30 |
| 04 | D J. Robertson | * | 1-3 | 0-1 | 0-2 | 1 | 2 | 3 | 0 | 2 | 1 | 0 | 0 | 0 | 9 |
| 15 | Jailyn Ingram | * | 2-7 | 0-1 | 0-0 | 2 | 1 | 3 | 0 | 4 | 0 | 6 | 0 | 1 | 23 |
| 23 | Richardson Maitre | * | 2-7 | 0-2 | 0-0 | 1 | 3 | 4 | 2 | 4 | 4 | 4 | 0 | 2 | 23 |
| 25 | Karlis Silins | * | 0-1 | 0-1 | 0-0 | 0 | 0 | 0 | 3 | 0 | 0 | 0 | 0 | 0 | 11 |
| 01 | Madiaw Niang | | 3-5 | 0-1 | 0-0 | 3 | 1 | 4 | 3 | 6 | 0 | 1 | 3 | 1 | 16 |
| 03 | Jaylen Sebree | | 1-2 | 0-1 | 0-0 | 0 | 2 | 2 | 1 | 2 | 0 | 1 | 0 | 0 | 10 |
| 11 | Michael Forrest | | 1-6 | 0-2 | 4-6 | 2 | 0 | 2 | 0 | 6 | 1 | 3 | 0 | 1 | 29 |
| 12 | Aleksandar Zecevic | | 4-9 | 0-1 | 5-5 | 0 | 5 | 5 | 0 | 13 | 1 | 1 | 0 | 1 | 27 |
| 13 | Kenan Blackshear | | 1-3 | 0-0 | 2-2 | 2 | 2 | 4 | 1 | 4 | 0 | 1 | 0 | 3 | 20 |
| 35 | Dardan Kapiti | | 0-0 | 0-0 | 0-0 | 0 | 0 | 0 | 1 | 0 | 0 | 0 | 0 | 0 | 2 |
| | Team | | | | | 4 | 2 | 6 | | | | | | | |
| | Totals | | 19-55 | 1-16 | 11-15 | 16 | 20 | 36 | 13 | 50 | 8 | 22 | 3 | 12 | 200 |

FG % 1st Half: 9-31 29.0% 2nd half: 10-24 41.7% Game: 19-55 34.5%
3FG % 1st Half: 0-11 0.0% 2nd half: 1-5 20.0% Game: 1-16 6.3%
FT % 1st Half: 5-7 71.4% 2nd half: 6-8 75.0% Game: 11-15 73.3%

Deadball Rebounds 3

**FIU 69 • 15-8, 7-4 C-USA**

| ## | Player | | Total FG-FGA | 3-Ptr FG-FGA | FT-FTA | Rebounds Off | Def | Tot | PF | TP | A | TO | Blk | Stl | Min |
|---|---|---|---|---|---|---|---|---|---|---|---|---|---|---|---|
| 01 | Isaiah Banks | * | 2-6 | 0-1 | 1-2 | 4 | 2 | 6 | 1 | 5 | 1 | 1 | 0 | 1 | 27 |
| 03 | Trejon Jacob | * | 3-11 | 0-4 | 2-2 | 1 | 7 | 8 | 1 | 8 | 0 | 1 | 0 | 5 | 32 |
| 05 | Antonio Daye, Jr. | * | 3-9 | 1-3 | 2-3 | 1 | 3 | 4 | 1 | 9 | 4 | 6 | 0 | 4 | 28 |
| 34 | Osasumwen Osaghae | * | 6-8 | 0-1 | 1-4 | 5 | 1 | 6 | 2 | 13 | 3 | 0 | 3 | 1 | 29 |
| 50 | Devon Andrews | * | 5-11 | 3-5 | 2-2 | 0 | 4 | 4 | 3 | 15 | 1 | 2 | 1 | 1 | 28 |
| 00 | Dimon Carrigan | | 1-3 | 0-0 | 0-0 | 3 | 0 | 3 | 4 | 2 | 1 | 0 | 2 | 0 | 11 |
| 02 | Blake Furcron | | 0-0 | 0-0 | 0-0 | 0 | 0 | 0 | 0 | 0 | 0 | 0 | 0 | 0 | 1 |
| 04 | Eric Lovett | | 2-7 | 2-4 | 0-0 | 1 | 1 | 2 | 0 | 6 | 1 | 2 | 0 | 1 | 22 |
| 55 | Cameron Corcoran | | 4-6 | 3-5 | 0-0 | 0 | 1 | 1 | 0 | 11 | 1 | 2 | 0 | 0 | 22 |
| | Team | | | | | 2 | 2 | 4 | | | | 3 | | | |
| | Totals | | 26-61 | 9-23 | 8-13 | 17 | 21 | 38 | 12 | 69 | 12 | 17 | 6 | 13 | 200 |

FG % 1st Half: 12-31 38.7% 2nd half: 14-30 46.7% Game: 26-61 42.6%
3FG % 1st Half: 3-10 30.0% 2nd half: 6-13 46.2% Game: 9-23 39.1%
FT % 1st Half: 5-6 83.3% 2nd half: 3-7 42.9% Game: 8-13 61.5%

Deadball Rebounds 3

Officials: Rick Crawford, Gary Maxwell, James Luckie
Technical fouls: FAU-None. FIU-None.
Attendance: 2734

| Score by periods | 1st | 2nd | Total |
|---|---|---|---|
| FAU | 23 | 27 | **50** |
| FIU | 32 | 37 | **69** |

## FEB. 8 || AT FLORIDA ATLANTIC

**Official Basketball Box Score -- Game Totals -- Final Statistics**
**FIU vs FAU**
**2/8/20 4 p.m. at Abessinio Court at FAU Arena**

**FIU 66 • 17-8, 8-4**

| ## | Player | | Total FG-FGA | 3-Ptr FG-FGA | FT-FTA | Rebounds Off | Def | Tot | PF | TP | A | TO | Blk | Stl | Min |
|---|---|---|---|---|---|---|---|---|---|---|---|---|---|---|---|
| 34 | Osasumwen Osaghae | f | 3-3 | 0-0 | 2-4 | 5 | 8 | 13 | 2 | 8 | 1 | 4 | 2 | 0 | 32 |
| 50 | Devon Andrews | f | 7-13 | 0-2 | 1-3 | 1 | 3 | 4 | 3 | 15 | 1 | 3 | 0 | 2 | 36 |
| 01 | Isaiah Banks | g | 1-4 | 0-3 | 0-0 | 2 | 3 | 5 | 3 | 2 | 1 | 2 | 0 | 1 | 28 |
| 03 | Trejon Jacob | g | 3-8 | 2-3 | 2-2 | 1 | 4 | 5 | 1 | 10 | 1 | 4 | 0 | 1 | 32 |
| 05 | Antonio Daye, Jr. | g | 8-12 | 0-1 | 4-9 | 1 | 2 | 3 | 4 | 20 | 2 | 5 | 0 | 3 | 29 |
| 00 | Dimon Carrigan | | 3-3 | 0-0 | 0-0 | 1 | 4 | 5 | 1 | 6 | 0 | 2 | 1 | 0 | 8 |
| 02 | Blake Furcron | | 0-0 | 0-0 | 0-0 | 0 | 0 | 0 | 0 | 0 | 0 | 0 | 0 | 0 | 3 |
| 04 | Eric Lovett | | 0-2 | 0-2 | 0-0 | 0 | 1 | 1 | 2 | 0 | 0 | 0 | 0 | 0 | 14 |
| 55 | Cameron Corcoran | | 2-6 | 1-2 | 0-0 | 1 | 1 | 2 | 1 | 5 | 1 | 2 | 1 | 1 | 18 |
| | Team | | | | | 0 | 2 | 2 | | | | | | | |
| | Totals | | 27-51 | 3-13 | 9-18 | 12 | 28 | 40 | 17 | 66 | 7 | 22 | 4 | 8 | 200 |

FG % 1st Half: 11-24 45.8% 2nd half: 16-27 59.3% Game: 27-51 52.9%
3FG % 1st Half: 2-8 25.0% 2nd half: 1-5 20.0% Game: 3-13 23.1%
FT % 1st Half: 3-7 42.9% 2nd half: 6-11 54.5% Game: 9-18 50.0%

Deadball Rebounds 3

**FAU 59 • 14-11, 6-6**

| ## | Player | | Total FG-FGA | 3-Ptr FG-FGA | FT-FTA | Rebounds Off | Def | Tot | PF | TP | A | TO | Blk | Stl | Min |
|---|---|---|---|---|---|---|---|---|---|---|---|---|---|---|---|
| 15 | Jailyn Ingram | f | 4-8 | 0-4 | 0-0 | 1 | 2 | 3 | 3 | 8 | 0 | 2 | 1 | 1 | 29 |
| 12 | Aleksandar Zecevic | c | 4-7 | 0-1 | 1-3 | 3 | 2 | 5 | 1 | 9 | 1 | 3 | 0 | 1 | 18 |
| 00 | Cornelius Taylor | g | 4-16 | 2-9 | 0-0 | 0 | 1 | 1 | 3 | 10 | 1 | 3 | 0 | 7 | 34 |
| 13 | Kenan Blackshear | g | 2-6 | 0-1 | 0-0 | 2 | 5 | 7 | 3 | 4 | 1 | 2 | 0 | 0 | 27 |
| 23 | Richardson Maitre | g | 4-13 | 0-6 | 0-0 | 2 | 4 | 6 | 1 | 8 | 3 | 1 | 0 | 1 | 29 |
| 01 | Madiaw Niang | | 0-1 | 0-0 | 0-0 | 0 | 0 | 0 | 2 | 0 | 0 | 0 | 0 | 0 | 8 |
| 03 | Jaylen Sebree | | 0-3 | 0-2 | 0-0 | 0 | 0 | 0 | 0 | 0 | 0 | 0 | 0 | 1 | 4 |
| 04 | D J. Robertson | | 0-0 | 0-0 | 0-0 | 0 | 0 | 0 | 0 | 0 | 0 | 1 | 0 | 0 | 4 |
| 11 | Michael Forrest | | 3-4 | 1-1 | 0-0 | 1 | 1 | 2 | 4 | 7 | 3 | 1 | 0 | 1 | 25 |
| 25 | Karlis Silins | | 4-7 | 0-0 | 5-6 | 5 | 3 | 8 | 2 | 13 | 0 | 2 | 0 | 0 | 22 |
| | Team | | | | | 0 | 0 | 0 | | | | | | | |
| | Totals | | 25-65 | 3-24 | 6-9 | 14 | 18 | 32 | 19 | 59 | 9 | 15 | 1 | 12 | 200 |

FG % 1st Half: 15-33 45.5% 2nd half: 10-32 31.3% Game: 25-65 38.5%
3FG % 1st Half: 3-12 25.0% 2nd half: 0-12 0.0% Game: 3-24 12.5%
FT % 1st Half: 6-9 66.7% 2nd half: 0-0 0.0% Game: 6-9 66.7%

Deadball Rebounds 1

Officials: Clyde Owens, Marques Pettigrew, Tommy Short
Technical fouls: FIU-None. FAU-None.
Attendance: 1943

| Score by periods | 1st | 2nd | Total |
|---|---|---|---|
| FIU | 27 | 39 | **66** |
| FAU | 39 | 20 | **59** |

## FEB 13 || AT LA TECH

**Official Basketball Box Score -- Game Totals -- Final Statistics**
**FIU vs Louisiana Tech**
**02/13/20 6:30 pm at Ruston, LA**

**FIU 57 • 17-9,8-5 C-USA**

| ## | Player | | Total FG-FGA | 3-Ptr FG-FGA | FT-FTA | Rebounds Off | Def | Tot | PF | TP | A | TO | Blk | Stl | Min |
|---|---|---|---|---|---|---|---|---|---|---|---|---|---|---|---|
| 34 | Osasumwen Osaghae | f | 2-4 | 0-0 | 2-2 | 3 | 8 | 11 | 2 | 6 | 0 | 2 | 5 | 1 | 30 |
| 50 | Devon Andrews | f | 9-14 | 3-4 | 1-3 | 0 | 1 | 1 | 2 | 22 | 0 | 2 | 1 | 4 | 31 |
| 01 | Isaiah Banks | g | 5-9 | 3-6 | 0-0 | 2 | 0 | 2 | 0 | 13 | 2 | 2 | 1 | 0 | 27 |
| 03 | Trejon Jacob | g | 3-10 | 0-7 | 0-0 | 1 | 4 | 5 | 3 | 6 | 2 | 2 | 1 | 1 | 32 |
| 05 | Antonio Daye, Jr. | g | 2-10 | 0-3 | 2-4 | 1 | 3 | 4 | 2 | 6 | 5 | 3 | 0 | 0 | 31 |
| 00 | Dimon Carrigan | | 2-4 | 0-0 | 0-0 | 1 | 0 | 1 | 3 | 4 | 0 | 2 | 0 | 0 | 10 |
| 04 | Eric Lovett | | 0-6 | 0-5 | 0-0 | 1 | 5 | 6 | 1 | 0 | 0 | 2 | 1 | 0 | 23 |
| 55 | Cameron Corcoran | | 0-1 | 0-0 | 0-0 | 1 | 1 | 2 | 0 | 0 | 1 | 1 | 0 | 0 | 16 |
| | Team | | | | | 3 | 3 | 6 | | | | | | | |
| | Totals | | 23-58 | 6-25 | 5-9 | 13 | 25 | 38 | 13 | 57 | 10 | 16 | 9 | 6 | 200 |

FG % 1st Half: 11-29 37.9% 2nd half: 12-29 41.4% Game: 23-58 39.7%
3FG % 1st Half: 2-13 15.4% 2nd half: 4-12 33.3% Game: 6-25 24.0%
FT % 1st Half: 4-5 80.0% 2nd half: 1-4 25.0% Game: 5-9 55.6%

Deadball Rebounds 1

**Louisiana Tech 60 • 18-7,9-4 C-USA**

| ## | Player | | Total FG-FGA | 3-Ptr FG-FGA | FT-FTA | Rebounds Off | Def | Tot | PF | TP | A | TO | Blk | Stl | Min |
|---|---|---|---|---|---|---|---|---|---|---|---|---|---|---|---|
| 11 | Jacolby Pemberton | f | 1-6 | 0-3 | 5-7 | 5 | 2 | 7 | 0 | 7 | 2 | 2 | 0 | 1 | 35 |
| 23 | Mo Muhammed | f | 5-8 | 0-0 | 0-0 | 2 | 4 | 6 | 2 | 10 | 0 | 0 | 1 | 0 | 29 |
| 01 | Derric Jean | g | 3-11 | 0-5 | 1-4 | 1 | 2 | 3 | 2 | 7 | 1 | 1 | 1 | 3 | 32 |
| 03 | Amorie Archibald | g | 6-12 | 3-8 | 2-2 | 0 | 3 | 3 | 0 | 17 | 1 | 2 | 0 | 0 | 35 |
| 25 | Daquan Bracey | g | 4-7 | 0-1 | 0-0 | 0 | 2 | 2 | 4 | 8 | 4 | 1 | 0 | 1 | 22 |
| 05 | Kalob Ledoux | | 1-4 | 1-4 | 0-0 | 0 | 3 | 3 | 0 | 3 | 0 | 1 | 0 | 1 | 14 |
| 21 | Exavian Christon | | 0-1 | 0-1 | 0-0 | 0 | 0 | 0 | 1 | 0 | 0 | 1 | 0 | 0 | 5 |
| 24 | Cobe Williams | | 1-8 | 0-3 | 0-0 | 0 | 5 | 5 | 1 | 2 | 0 | 1 | 0 | 1 | 16 |
| 33 | Andrew Gordon | | 2-5 | 0-0 | 0-0 | 3 | 1 | 4 | 4 | 4 | 0 | 1 | 1 | 1 | 7 |
| 35 | Oliver Powell | | 1-1 | 0-0 | 0-0 | 1 | 0 | 1 | 1 | 2 | 0 | 1 | 1 | 0 | 5 |
| | Team | | | | | 4 | 3 | 7 | | | | 1 | | | |
| | Totals | | 24-63 | 4-25 | 8-13 | 16 | 25 | 41 | 15 | 60 | 8 | 12 | 4 | 8 | 200 |

FG % 1st Half: 13-35 37.1% 2nd half: 11-28 39.3% Game: 24-63 38.1%
3FG % 1st Half: 3-14 21.4% 2nd half: 1-11 9.1% Game: 4-25 16.0%
FT % 1st Half: 0-0 0.0% 2nd half: 8-13 61.5% Game: 8-13 61.5%

Deadball Rebounds 3

Officials: Michael Greenstein,Antinio Petty,Kipp Kissinger
Technical fouls: FIU-Osasumwen Osaghae. Louisiana Tech-Andrew Gordon.
Attendance: 2951
2019-20 Men's Basketball. Round: 0. FIU vs Louisiana Tech. Played at Thomas As

| Score by periods | 1st | 2nd | Total |
|---|---|---|---|
| FIU | 28 | 29 | **57** |
| Louisiana Tech | 29 | 31 | **60** |

## FEB 15 || AT SOUTHERN MISS

**Official Basketball Box Score -- Game Totals -- Final Statistics**
**FIU vs Southern Miss**
**02/15/20 2 p.m. at Reed Green Coliseum**

**FIU 67 • 17-10, 8-6 C-USA**

| ## | Player | | Total FG-FGA | 3-Ptr FG-FGA | FT-FTA | Rebounds Off | Def | Tot | PF | TP | A | TO | Blk | Stl | Min |
|---|---|---|---|---|---|---|---|---|---|---|---|---|---|---|---|
| 34 | Osasumwen Osaghae | f | 0-0 | 0-0 | 0-0 | 0 | 0 | 0 | 0 | 0 | 0 | 0 | 1 | 0 | 1 |
| 50 | Devon Andrews | f | 8-16 | 5-10 | 3-5 | 1 | 6 | 7 | 4 | 24 | 0 | 1 | 0 | 4 | 34 |
| 01 | Isaiah Banks | g | 2-6 | 1-5 | 0-2 | 0 | 1 | 1 | 2 | 5 | 2 | 1 | 0 | 0 | 27 |
| 03 | Trejon Jacob | g | 4-9 | 3-7 | 0-0 | 0 | 4 | 4 | 2 | 11 | 3 | 2 | 0 | 0 | 32 |
| 05 | Antonio Daye, Jr. | g | 7-14 | 3-7 | 4-5 | 0 | 3 | 3 | 4 | 21 | 3 | 5 | 0 | 2 | 38 |
| 00 | Dimon Carrigan | | 2-4 | 0-1 | 2-2 | 4 | 2 | 6 | 4 | 6 | 1 | 3 | 2 | 1 | 33 |
| 02 | Blake Furcron | | 0-0 | 0-0 | 0-0 | 0 | 0 | 0 | 0 | 0 | 0 | 0 | 0 | 1 | 3 |
| 04 | Eric Lovett | | 0-6 | 0-6 | 0-0 | 0 | 2 | 2 | 2 | 0 | 1 | 2 | 0 | 0 | 15 |
| 15 | James Ametepe | | 0-0 | 0-0 | 0-0 | 0 | 0 | 0 | 1 | 0 | 0 | 1 | 0 | 1 | 6 |
| 55 | Cameron Corcoran | | 0-3 | 0-3 | 0-0 | 0 | 0 | 0 | 0 | 0 | 1 | 0 | 0 | 0 | 11 |
| | Team | | | | | 2 | 1 | 3 | | | | 2 | | | |
| | Totals | | 23-58 | 12-39 | 9-14 | 7 | 19 | 26 | 19 | 67 | 11 | 17 | 3 | 9 | 200 |

FG % 1st Half: 8-24 33.3% 2nd half: 15-34 44.1% Game: 23-58 39.7%
3FG % 1st Half: 6-18 33.3% 2nd half: 6-21 28.6% Game: 12-39 30.8%
FT % 1st Half: 2-4 50.0% 2nd half: 7-10 70.0% Game: 9-14 64.3%

Deadball Rebounds 1

**Southern Miss 75 • 9-18, 5-9 C-USA**

| ## | Player | | Total FG-FGA | 3-Ptr FG-FGA | FT-FTA | Rebounds Off | Def | Tot | PF | TP | A | TO | Blk | Stl | Min |
|---|---|---|---|---|---|---|---|---|---|---|---|---|---|---|---|
| 05 | Artur Konontsuk | f | 3-6 | 2-3 | 2-3 | 1 | 5 | 6 | 1 | 10 | 2 | 3 | 0 | 1 | 37 |
| 14 | Tyler Stevenson | f | 10-13 | 0-0 | 2-2 | 5 | 6 | 11 | 3 | 22 | 2 | 6 | 0 | 2 | 31 |
| 32 | Leonard Harper-Baker | f | 1-4 | 1-2 | 1-2 | 0 | 6 | 6 | 3 | 4 | 4 | 5 | 0 | 0 | 30 |
| 00 | Gabe Watson | g | 5-13 | 3-8 | 1-3 | 1 | 7 | 8 | 3 | 14 | 11 | 5 | 0 | 1 | 40 |
| 11 | LaDavius Draine | g | 6-10 | 4-7 | 3-4 | 1 | 4 | 5 | 1 | 19 | 4 | 2 | 0 | 1 | 40 |
| 13 | Boban Jacdonmi | | 3-4 | 0-0 | 0-2 | 1 | 2 | 3 | 1 | 6 | 0 | 1 | 0 | 1 | 19 |
| 21 | Auston Leslie | | 0-1 | 0-0 | 0-0 | 0 | 1 | 1 | 0 | 0 | 0 | 0 | 0 | 0 | 3 |
| | Team | | | | | 0 | 1 | 1 | | | | | | | |
| | Totals | | 28-51 | 10-20 | 9-16 | 9 | 32 | 41 | 12 | 75 | 23 | 22 | 0 | 6 | 200 |

FG % 1st Half: 12-27 44.4% 2nd half: 16-24 66.7% Game: 28-51 54.9%
3FG % 1st Half: 5-12 41.7% 2nd half: 5-8 62.5% Game: 10-20 50.0%
FT % 1st Half: 2-4 50.0% 2nd half: 7-12 58.3% Game: 9-16 56.3%

Deadball Rebounds 2

Officials: Tim Gattis, Blake Harris, Shane Land
Technical fouls: FIU-None. Southern Miss-None.
Attendance: 4059

| Score by periods | 1st | 2nd | Total |
|---|---|---|---|
| FIU | 24 | 43 | **67** |
| Southern Miss | 31 | 44 | **75** |

## FEB 27 || NORTH TEXAS

**Official Basketball Box Score -- Game Totals -- Final Statistics**
**North Texas vs FIU**
**02/27/20 7:00 pm at Miami, Fla.**

**North Texas 78 • 19-10, 13-3 CUSA**

| ## | Player | | Total FG-FGA | 3-Ptr FG-FGA | FT-FTA | Rebounds Off | Def | Tot | PF | TP | A | TO | Blk | Stl | Min |
|---|---|---|---|---|---|---|---|---|---|---|---|---|---|---|---|
| 00 | James Reese | * | 6-9 | 2-5 | 2-2 | 2 | 2 | 4 | 2 | 16 | 2 | 2 | 0 | 2 | 31 |
| 01 | Umoja Gibson | * | 7-15 | 6-9 | 3-4 | 0 | 3 | 3 | 0 | 23 | 2 | 1 | 0 | 3 | 31 |
| 03 | Javion Hamlet | * | 4-13 | 1-1 | 5-7 | 2 | 4 | 6 | 0 | 14 | 8 | 2 | 0 | 1 | 32 |
| 23 | Deng Geu | * | 2-4 | 0-0 | 0-0 | 3 | 5 | 8 | 2 | 4 | 0 | 0 | 2 | 0 | 21 |
| 24 | Zachary Simmons | * | 7-11 | 0-0 | 1-1 | 2 | 2 | 4 | 4 | 15 | 1 | 2 | 0 | 0 | 19 |
| 02 | Roosevelt Smart | | 0-1 | 0-0 | 2-2 | 0 | 0 | 0 | 1 | 2 | 2 | 0 | 0 | 0 | 17 |
| 04 | Jalen Jackson | | 1-1 | 0-0 | 0-0 | 0 | 0 | 0 | 0 | 2 | 0 | 1 | 0 | 0 | 3 |
| 05 | Abdul Mohamed | | 0-0 | 0-0 | 0-0 | 0 | 0 | 0 | 1 | 0 | 0 | 0 | 1 | 0 | 2 |
| 10 | Jahmiah Simmons | | 1-1 | 0-0 | 0-0 | 0 | 0 | 0 | 0 | 2 | 0 | 0 | 0 | 0 | 5 |
| 11 | Murray,JJ | | 0-0 | 0-0 | 0-0 | 0 | 0 | 0 | 1 | 0 | 0 | 0 | 0 | 0 | 2 |
| 13 | Thomas Bell | | 0-1 | 0-1 | 0-0 | 2 | 5 | 7 | 4 | 0 | 1 | 1 | 0 | 2 | 24 |
| 22 | Wise,Larry | | 0-1 | 0-0 | 0-0 | 0 | 0 | 0 | 0 | 0 | 0 | 1 | 0 | 0 | 2 |
| 55 | DJ Draper | | 0-0 | 0-0 | 0-0 | 0 | 0 | 0 | 1 | 0 | 1 | 0 | 0 | 0 | 11 |
| | Team | | | | | 1 | 0 | 1 | | | | 1 | | | |
| | Totals | | 28-57 | 9-16 | 13-16 | 12 | 21 | 33 | 16 | 78 | 17 | 11 | 3 | 8 | 200 |

FG % 1st Half: 16-32 50.0% 2nd half: 12-25 48.0% Game: 28-57 49.1%
3FG % 1st Half: 6-10 60.0% 2nd half: 3-6 50.0% Game: 9-16 56.3%
FT % 1st Half: 8-9 88.9% 2nd half: 5-7 71.4% Game: 13-16 81.3%

Deadball Rebounds 3

**FIU 59 • 17-11, 8-7 CUSA**

| ## | Player | | Total FG-FGA | 3-Ptr FG-FGA | FT-FTA | Rebounds Off | Def | Tot | PF | TP | A | TO | Blk | Stl | Min |
|---|---|---|---|---|---|---|---|---|---|---|---|---|---|---|---|
| 01 | Isaiah Banks | * | 3-5 | 1-3 | 1-3 | 3 | 1 | 4 | 1 | 8 | 0 | 1 | 0 | 0 | 27 |
| 03 | Trejon Jacob | * | 0-4 | 0-2 | 0-0 | 2 | 3 | 5 | 2 | 0 | 3 | 1 | 0 | 1 | 27 |
| 34 | Osasumwen Osaghae | * | 7-13 | 0-0 | 4-6 | 2 | 1 | 3 | 1 | 18 | 0 | 2 | 4 | 0 | 27 |
| 50 | Devon Andrews | * | 1-6 | 0-2 | 5-11 | 1 | 3 | 4 | 3 | 7 | 1 | 2 | 0 | 0 | 22 |
| 55 | Cameron Corcoran | * | 5-11 | 0-3 | 0-0 | 1 | 1 | 2 | 0 | 10 | 5 | 3 | 0 | 0 | 30 |
| 00 | Dimon Carrigan | | 1-4 | 0-0 | 0-0 | 2 | 1 | 3 | 3 | 2 | 1 | 0 | 2 | 0 | 12 |
| 02 | Blake Furcron | | 2-3 | 0-1 | 0-0 | 1 | 1 | 2 | 0 | 4 | 1 | 0 | 1 | 2 | 18 |
| 04 | Eric Lovett | | 1-4 | 1-4 | 3-4 | 0 | 3 | 3 | 1 | 6 | 0 | 2 | 0 | 0 | 20 |
| 15 | James Ametepe | | 0-0 | 0-0 | 0-0 | 1 | 0 | 1 | 0 | 0 | 0 | 0 | 0 | 0 | 2 |
| 21 | Jonathan Nunez | | 2-4 | 0-1 | 0-1 | 2 | 2 | 4 | 2 | 4 | 0 | 1 | 0 | 0 | 15 |
| | Team | | | | | 1 | 1 | 2 | | | | | | | |
| | Totals | | 22-54 | 2-16 | 13-25 | 16 | 17 | 33 | 13 | 59 | 11 | 12 | 7 | 3 | 200 |

FG % 1st Half: 11-25 44.0% 2nd half: 11-29 37.9% Game: 22-54 40.7%
3FG % 1st Half: 2-9 22.2% 2nd half: 0-7 0.0% Game: 2-16 12.5%
FT % 1st Half: 4-8 50.0% 2nd half: 9-17 52.9% Game: 13-25 52.0%

Deadball Rebounds 7

Officials: Rick Crawford, James Luckie, Jeff Pon
Technical fouls: North Texas-None. FIU-None.
Attendance: 644

| Score by periods | 1st | 2nd | Total |
|---|---|---|---|
| North Texas | 46 | 32 | **78** |
| FIU | 28 | 31 | **59** |

## MAR 1 || AT CHARLOTTE

**Official Basketball Box Score -- Game Totals -- Final Statistics**
**FIU vs Charlotte**
**03/01/20 2:00 pm at Charlotte, NC**

**FIU 67 • 18-11,9-7 C-USA**

| ## | Player | | Total FG-FGA | 3-Ptr FG-FGA | FT-FTA | Rebounds Off | Def | Tot | PF | TP | A | TO | Blk | Stl | Min |
|---|---|---|---|---|---|---|---|---|---|---|---|---|---|---|---|
| 34 | Osasumwen Osaghae | f | 9-13 | 0-1 | 1-1 | 4 | 8 | 12 | 2 | 19 | 1 | 0 | 4 | 1 | 29 |
| 50 | Devon Andrews | f | 2-6 | 0-2 | 0-0 | 2 | 0 | 2 | 3 | 4 | 3 | 2 | 0 | 3 | 28 |
| 01 | Isaiah Banks | g | 1-3 | 0-1 | 0-0 | 1 | 1 | 2 | 3 | 2 | 1 | 0 | 1 | 1 | 18 |
| 03 | Trejon Jacob | g | 5-10 | 3-6 | 0-0 | 0 | 3 | 3 | 0 | 13 | 2 | 3 | 0 | 4 | 30 |
| 05 | Antonio Daye, Jr. | g | 6-10 | 0-1 | 2-2 | 0 | 2 | 2 | 4 | 14 | 1 | 6 | 0 | 0 | 25 |
| 00 | Dimon Carrigan | | 1-3 | 0-0 | 0-0 | 1 | 3 | 4 | 2 | 2 | 0 | 1 | 0 | 0 | 10 |
| 02 | Blake Furcron | | 2-6 | 1-3 | 0-0 | 1 | 3 | 4 | 4 | 5 | 0 | 0 | 0 | 0 | 14 |
| 04 | Eric Lovett | | 0-2 | 0-1 | 0-0 | 0 | 1 | 1 | 2 | 0 | 0 | 2 | 0 | 0 | 18 |
| 55 | Cameron Corcoran | | 3-7 | 2-3 | 0-0 | 0 | 1 | 1 | 0 | 8 | 1 | 1 | 0 | 0 | 28 |
| | Team | | | | | 2 | 0 | 2 | | | | | | | |
| | Totals | | 29-60 | 6-18 | 3-3 | 11 | 22 | 33 | 20 | 67 | 9 | 15 | 5 | 9 | 200 |

| | | | | | | | | |
|---|---|---|---|---|---|---|---|---|
| FG % 1st Half: | 14-31 | 45.2% | 2nd half: | 15-29 | 51.7% | Game: | 29-60 | 48.3% |
| 3FG % 1st Half: | 2-9 | 22.2% | 2nd half: | 4-9 | 44.4% | Game: | 6-18 | 33.3% |
| FT % 1st Half: | 2-2 | 100.0 | 2nd half: | 1-1 | 100.0 | Game: | 3-3 | 100.0 |

Deadball Rebounds
3,2

**Charlotte 52 • 15-12,9-7 C-USA**

| ## | Player | | Total FG-FGA | 3-Ptr FG-FGA | FT-FTA | Rebounds Off | Def | Tot | PF | TP | A | TO | Blk | Stl | Min |
|---|---|---|---|---|---|---|---|---|---|---|---|---|---|---|---|
| 15 | Amidou Bamba | f | 3-8 | 0-0 | 2-4 | 5 | 3 | 8 | 3 | 8 | 1 | 1 | 1 | 0 | 22 |
| 01 | Jahmir Young | g | 4-11 | 1-5 | 5-6 | 1 | 2 | 3 | 1 | 14 | 1 | 3 | 1 | 3 | 33 |
| 12 | Malik Martin | g | 2-5 | 1-2 | 0-0 | 1 | 1 | 2 | 0 | 5 | 0 | 1 | 0 | 3 | 35 |
| 13 | Jordan Shepherd | g | 5-12 | 0-2 | 1-2 | 1 | 3 | 4 | 1 | 11 | 1 | 5 | 1 | 1 | 32 |
| 25 | Drew Edwards | g | 1-6 | 0-5 | 6-6 | 0 | 2 | 2 | 2 | 8 | 4 | 2 | 0 | 0 | 35 |
| 03 | Brice Williams | | 0-0 | 0-0 | 0-0 | 0 | 0 | 0 | 0 | 0 | 0 | 0 | 0 | 0 | 5 |
| 05 | Milos Supica | | 2-4 | 0-0 | 0-0 | 1 | 0 | 1 | 1 | 4 | 1 | 0 | 1 | 0 | 18 |
| 10 | Cooper Robb | | 1-5 | 0-2 | 0-0 | 0 | 5 | 5 | 1 | 2 | 0 | 1 | 0 | 2 | 20 |
| | Team | | | | | 1 | 0 | 1 | | | | | | | |
| | Totals | | 18-51 | 2-16 | 14-18 | 10 | 16 | 26 | 9 | 52 | 8 | 13 | 4 | 9 | 200 |

| | | | | | | | | |
|---|---|---|---|---|---|---|---|---|
| FG % 1st Half: | 12-25 | 48.0% | 2nd half: | 6-26 | 23.1% | Game: | 18-51 | 35.3% |
| 3FG % 1st Half: | 1-6 | 16.7% | 2nd half: | 1-10 | 10.0% | Game: | 2-16 | 12.5% |
| FT % 1st Half: | 5-6 | 83.3% | 2nd half: | 9-12 | 75.0% | Game: | 14-18 | 77.8% |

Deadball Rebounds
3,1

Officials: Kevin Mathis,Lee Cassell,Raymond Styons
Technical fouls: FIU-None. Charlotte-None.
Attendance: 3116
2019-20 Men's Basketball. Round: 0. Charlotte vs FIU. Played at Halton Arena.

| Score by periods | 1st | 2nd | Total |
|---|---|---|---|
| FIU | 32 | 35 | **67** |
| Charlotte | 30 | 22 | **52** |

## MAR 4 || AT LA TECH

## MAR 7 || WKU

## TBD

## #0 - DIMON CARRIGAN

FORWARD | 6-9 | JUNIOR
BOSTON, MASSACHUSETTS

## #1 - ISAIAH BANKS

GUARD | 6-5 | JUNIOR
CONYERS, GEORGIA

## #2 - BLAKE FURCRON

GUARD | 6-4 | R-JUNIOR
ROMULUS, MICHIGAN

## #3 - TREJON JACOB

GUARD | 6-5 | SENIOR
RALEIGH, NORTH CAROLINA

## #4 - ERIC LOVETT

GUARD/FORWARD | 6-5 | JUNIOR
JONESBORO, GEORGIA

## #5 - ANTONIO DAYE, JR.

GUARD | 6-1 | SOPHOMORE
DURHAM, NORTH CAROLINA

## #10 - SEDEE KEITA

FORWARD | 6-9 | R-JUNIOR
PHILADELPHIA, PENNSYLVANNIA

## #11 - TEVIN BREWER

GUARD | 5-8 | JUNIOR
FORT SMITH, ARKANSAS

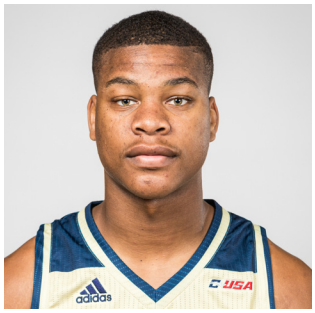

## #12 - DANTE WILCOX

GUARD | 6-6 | FRESHMAN
WEST PALM BEACH, FLORIDA

## #15 - JAMES AMETEPE

FORWARD | 6-5 | SOPHOMORE
ACCRE, GHANA

## #21 - JONATHAN NUNEZ

GUARD | 5-11 | FRESHMAN
MIAMI, FLORIDA

## #34 - OSASUMWEN OSAGHAE

FORWARD | 6-9 | SENIOR
MIAMI, FLORIDA

## #50 - DEVON ANDREWS

FORWARD | 6-6 | R-SENIOR
LORAIN, OHIO

## #55 - CAMERON CORCORAN

GUARD | 6-1 | R-SOPHOMORE
ORLANDO, FLORIDA

## JEREMY BALLARD

SECOND SEASON
COLGATE '03

# JEREMY BALLARD

## COLGATE '03 ▪ 2ND SEASON AT FIU (38-25)

### FIU NOTABLES ON COACH BALLARD

- FIU won its first-ever postseason game under Coach Ballard in 2018-19
- The Panthers won 20 or more games for just the third time in program history
- The 10 C-USA wins for FIU were the most since joining the league
- Finalist for both the Joe B. Hall National Coach of the Year Award and Ben Jobe Award
- FIU ranked first in the nation for forced turnovers (19.6) and steals per game (5.6) in his first season

Jeremy Ballard was officially introduced as the ninth head coach in the history of the FIU men's basketball program on April 23, 2018, at a press conference in the Ocean Bank Convocation Center, and in his one short season at the helm of the Panthers', Ballard has established a new culture of winning while also starting to re-write the program's record books.

During his first year on the sidelines at FIU, Ballard guided the Panthers to a 20-14 record and a 10-8 mark in Conference USA (C-USA) play. The team's 20 wins marked just the third time in school history that FIU logged 20-or-more victories and were tied for the second most in a single season, while the 10 C-USA wins was the most since joining the conference. In addition, the Panthers advanced to only their second postseason tournament in program history taking part in the College-insider.com Tournament (CIT) and advancing to the second round. During the first round of the CIT, the Blue and Gold won their first-ever postseason tournament game with an 87-81 victory at Texas State.

Under Ballard's tutelage, several student-athletes had breakout seasons, including Brian Beard, Jr. and Osasumwen Osaghae who found themselves among the nation's elite statistically. Beard, Jr. finished his senior season setting new single-season school records for assists (203) and steals (100), while also leading C-USA in steals-per-game (3.0) and finishing second in assists-per-contest (6.0). Beard, Jr. was also ranked second nationally in steals-per-game and 21st in assists-per-outing. Osaghae proved to be one of the top shot blockers in the country, rejecting a C-USA best 3.1 shots-per-contest, an average that was fourth in the nation. Both Beard, Jr. and Osaghae were named to the C-USA All-Defensive Team while Beard, Jr. earned Second Team All-C-USA honors.

As a team, the Panthers set several single-season school records, including points (2,798), rebounds (1,218), assists (491) and steals (359), led the nation in steals-per-game (10.6), turnover margin (5.6) and turnovers forced (19.6), and was second in total steals.

Because of the Panthers' efforts, Ballard was named a finalist for the Joe B. Hall National Coach of the Year Award, given to America's top first year head coach in Division I, and the Ben Jobe Award, presented to the top minority coach in Division I.

Ballard arrived at FIU after serving as associate head coach at VCU in 2017-18. He has spent 14 seasons as an assistant coach at the Division I level with coaching stints at Pitt, Illinois State, VCU, Tulsa and his alma mater Colgate.

As associate head coach at VCU, Ballard was reunited with current VCU head coach Mike Rhoades, who he coached with prior on the staff of former VCU head coach and current Texas head coach Shaka Smart. Ballard's main focus was VCU's defense. The Rams finished 18-15 this past season and advanced to the Atlantic 10 Conference Quarterfinals. Forward Justin Tillman was named All-Atlantic 10 Conference First Team, as well as to the All-Defensive Team.

His most successful stretch came with the Rams from 2012-15. Ballard helped lead VCU to a 79-28 mark and three straight NCAA Tournament appearances during his initial tenure in Richmond from 2012-15. During that time, VCU won at least 26 games each season and finished each season ranked in the Associated Press Top-25. In all, Ballard coached three eventual NBA players at VCU, including Troy Daniels, Briante Weber and Treveon Graham.

At the time of his hiring at FIU, Ballard was the sixth former Smart assistant to become a head coach. Rhoades, Will Wade (LSU), Mike Jones (Radford), Jamion Christian (Mount St. Mary's) and Mike Morrell (UNC Asheville) are the others.

Ballard served as an assistant on Kevin Stallings' Pitt staff during the 2016-17 season, where he coached All-ACC Third Team and USBWA All-District II forward Michael Young and All-ACC Honorable Mention selection Jamel Artis. Young led the ACC in scoring averaging 19.6 points per game. Young went on to sign with the Washington Wizards while Artis signed with the Orlando Magic.

In 2015-16, Ballard helped guide Illinois State to an 18-14 overall record and a 12-6 Missouri Valley Conference mark, which tied for second place and signified ISU's highest league finish and most conference wins since 2007-08. Working primarily with Illinois State's forwards, Ballard helped MiKyle McIntosh earn MVC Most-Improved Team accolades. McIntosh was also a 2016 All-MVC Honorable Mention Team selection.

In 2014-15, Ballard helped VCU to its first Atlantic 10 Conference Tournament title. VCU was ranked as high as No. 10 in the Associated Press Top-25 Poll during that period, and on his watch, the Rams earned five all-conference accolades, including two first-team honors.

During his first year as an assistant with the Rams, Ballard worked closely with shooting guard Troy Daniels, who would set a VCU single-season school record with 124 3-pointers. Daniels has since played for four NBA franchises. He signed a multi-year contract extension with the Memphis Grizzlies in 2016 and currently is with the Phoenix Suns.

Ballard's three seasons on Smart's staff at VCU (2012-15) were preceded by five seasons at Tulsa (2007-12) where he helped guide the Golden Hurricane to 109 victories, including three 20-plus win seasons. Tulsa had nine all-conference honorees, including a first-team selection in each of his final four seasons with the Golden Hurricane. Ballard either recruited or coached three NBA players – Jordan Clarkson, Jerome Jordan and Ben Uzoh – during his time at Tulsa.

In his first season, Tulsa piled up 25 wins and a berth in the Conference USA championship game. The Golden Hurricane eventually won the inaugural College Basketball Invitational Championship and that postseason appearance was followed by back-to-back National Invitation Tournament showings.

Prior to his time with the Golden Hurricane, Ballard was an assistant at his alma mater Colgate University (2004-07). During his time as a student-athlete at Colgate, Ballard won the prestigious ECAC Merit Medal Award twice, becoming only the third player in Colgate history to do so. He twice earned Patriot League Academic Honor Roll recognition and was given the title of the team's best defensive player by the coaching staff during his senior season. Ballard also served as a captain during his senior season.

An Atlanta native, Ballard graduated from Colgate in 2003 with a bachelor's degree in English and a minor in religion. He has a son, Khalif Jamal.

## COLLEGIATE COACHING HISTORY

| YEAR | TEAM | TITLE | HC RECORD | POSTSEASON NOTES |
|---|---|---|---|---|
| 2004-2007 | Colgate | Assistant | N/A | |
| 2008-12 | Tulsa | Assistant | N/A | Three postseason berths (CBI Finals, NIT 2nd Round) |
| 2012-15 | VCU | Assistant | N/A | Three NCAA Tournament berths/Advanced to 2nd round in 2013 |
| 2015-16 | Illinois State | Assistant | N/A | |
| 2016-17 | Pittsburgh | Assistant | N/A | |
| 2017-18 | VCU | Assistant | N/A | |
| 2018-19 | FIU | Head Coach | 20-14 (10-8 C-USA) | CIT Tournament Second Round |
| 2019-20 | FIU | Head Coach | 18-11 (9-7 C-USA) | |
| **Total** | | | **38-25** | |

## DIMON CARRIGAN

FORWARD >> 6-9 >> 215
JUNIOR >> BOSTON, MASS.
CAMBRIDGE RINDGE & LATIN
WALSH UNIVERSITY
ODESSA C.C.

| Stat | Season High | Career High |
|---|---|---|
| Points: | 10, 2x last vs. Florida Memorial (12/19/19) | 10, 4x last vs. Florida Memorial (12/19/19) |
| Rebounds: | 9, at Stetson (12/22/19) | 12 at Pima C.C. (11/17/18)* |
| Assists: | 1, Multiple last vs. North Texas (2/27/20) | 4. at Western Texas College (2/14/19)* |
| Blocks: | 4, 2x last vs. UNC Wilmington, (11/23/19) | 8 vs. Glendale C.C. (11/15/18)* |
| Steals: | 2, 2x last vs. Florida Memorial (12/19/19) | 5, 2x last vs. Howard College (2/18/19)* |
| FGs Made: | 5, 2x last vs. Florida Memorial (12/19/19) | 5, 3x last vs. Florida Memorial (12/19/19) |
| FGs Attempted: | 7, at Kennesaw State (12/7/19) | 8 at Frank Phillips College (1/31/19)* |
| 3FGs: | -- | -- |
| 3FGs Attempted: | 1, at Southern Miss (2/15/20) | 1, at Southern Miss (2/15/20) |
| FTs Made: | 3, vs. Ave Maria (11/8/19) | 4, vs. Angelina College (11/4/18)* |
| FTs Attempted: | 3, 3x last vs. UTEP (1/2/20) | 6, 2x last vs. Trinity Valley C.C. (11/3/18)* |

** Indicates games played at Odessa C.C.*

## ISAIAH BANKS

GUARD >> 6-5 >> 180
JUNIOR >>CONYERS, GA.
HERITAGE

| Stat | Season High | Career High |
|---|---|---|
| Points: | 17, vs. Keiser (11/26/19) | 17 2x last vs. Keiser (11/26/19) |
| Rebounds: | 6, 3x vs. FAU (2/5/20) | 6, 4x vs. FAU (2/5/20) |
| Assists: | 2, Multiple last at Southern Miss (2/15/20) | 4 vs. Southern Miss (1/31/19) |
| Blocks: | 3, at Rice (1/11/20) | 3, at Rice (1/11/20) |
| Steals: | 3, 2x last at North Texas (1/9/20) | 4 at UTEP (2/9/19) |
| FGs Made: | 7, vs. Keiser (11/26/19) | 7, 2x last vs. Keiser (11/26/19) |
| FGs Attempted: | 10. vs. Keiser (11/26/19) | 11 vs. Webber International (11/7/18) |
| 3FGs: | 3, 3x last at LA Tech (2/13/20) | 4 vs. Elon (11/17/17) |
| 3FGs Attempted: | 6, at LA Tech (2/13/20) | 6 2x last at LA Tech (2/13/20) |
| FTs Made: | 3, vs. Florida Gulf Coast (12/4/19) | 3, 4x last vs. Florida Gulf Coast (12/4/19) |
| FTs Attempted: | 5, vs. Florida Gulf Coast (12/4/19) | 5, vs. Florida Gulf Coast (12/4/19) |

## BLAKE FURCRON

GUARD >> 6-4 >> 175
R-JUNIOR >> ROMULUS, MICH.
ELYRIA
BUNKER HILL C.C.
PRATT C.C.

| Stat | Season High | Career High |
|---|---|---|
| Points: | 16, vs. Ave Maria (11/8/19) | 32, at Independence C.C. (12/12/18)* |
| Rebounds: | 4, 2x last at Charlotte (3/1/20) | 18 vs Bethany College JV (11/18/18)* |
| Assists: | 3, at Old Dominion (1/23/20) | 4, 3x last at Neosho County Community (1/5/19)* |
| Blocks: | 1, 3x last vs. North Texas (2/27/20) | 4, at Dodge City Community (2/20/19)* |
| Steals: | 4, at Cleveland State (11/19/19) | 4, 2x last at Cleveland State (11/19/19) |
| FGs Made: | 7, vs. Ave Maria (11/8/19) | 11 at Independence C.C. (12/12/18)* |
| FGs Attempted: | 9, vs. Ave Maria (11/8/19) | 17,at Independence C.C. (12/12/18)* |
| 3FGs: | 2, 2x last vs. UTSA (1/4/19) | 5 at Neosho County Community (1/5/19)* |
| 3FGs Attempted: | 4, vs. Ave Maria (11/8/19) | 7 at Neosho County Community (1/5/19)* |
| FTs Made: | 2, at Old Dominion (1/23/20) | 8 , 2x vs. Dodge City Community (1/30/19)* |
| FTs Attempted: | 2, 2x last at Old Dominion (1/23/20) | 11, vs. Cloud County Community (1/12/19)* |

** Indicates games played at Pratt C.C.*

## TREJON JACOB

GUARD >> 6-5 >> 175
SENIOR >> RALEIGH, N.C.
MILLBROOK
SEMINOLE STATE COLLEGE

| Stat | Season High | Career High |
|---|---|---|
| Points: | 23, vs. Marshall (1/30/20) | 38 vs. Florida Gulf Coast (12/19/17) |
| Rebounds: | 9, vs. UTSA (1/4/19) | 9, 2x last vs. UTSA (1/4/19) |
| Assists: | 7, at Kennesaw State (12/7/19) | 7, at Kennesaw State (12/7/19) |
| Blocks: | 2 vs. Florida Memorial (12/19/19) | 2, 2x last vs. Florida Memorial (12/19/19) |
| Steals: | 5, 3x vs. FAU (2/5/20) | 5,3x vs. FAU (2/5/20) |
| FGs Made: | 8, vs. UAB (1/16/20) | 13 vs. Florida Gulf Coast (12/19/17) |
| FGs Attempted: | 14, at Rice (1/11/20) | 21 at Rice (1/25/18) |
| 3FGs: | 4, 2x last vs. Marshall (1/30/20) | 7 vs. Florida Gulf Coast (12/19/17) |
| 3FGs Attempted: | 9, at Rice (1/11/20) | 13, 2X last vs. Louisiana Tech (2/2/19) |
| FTs Made: | 6, vs. Florida Memorial (12/19/19) | 7, 2X last at Florida Atlantic (2/17/18) |
| FTs Attempted: | 8, vs. Florida Memorial (12/19/19) | 11 vs. Florida Gulf Coast (12/19/17) |

## ERIC LOVETT

GUARD/FORWARD >> 6-5 >> 200
JUNIOR >> JONESBORO, GA.
JONESBORO
MISSOURI STATE UNIV. WEST PLAINS

| Stat | Season High | Career High |
|---|---|---|
| Points: | 23, vs. UAB (1/16/20) | 34 vs. Sunrise Christian Academy (12/4/18)* |
| Rebounds: | 7, vs. Florida Memorial (12/19/19) | 10, 2x last vs. Labette Community College (1/8/19)* |
| Assists: | 3, 2x last at Old Dominion (1/23/20) | 5, vs Tennessee Prep (12/11/18)* |
| Blocks: | 1, 5x last at LA Tech (2/13/20) | 2, 5x, last vs. Labette Community College (1/8/19)* |
| Steals: | 3, vs. Florida Memorial (12/19/19) | 3, vs. Florida Memorial (12/19/19) |
| FGs Made: | 7, vs. Florida Memorial (12/19/19) | 12, vs. Three Rivers Community College - MO (2/9/19)* |
| FGs Attempted: | 15 at Charlotte (1/25/20) | 25 vs. Labette Community College (1/8/19)* |
| 3FGs: | 6, at Old Dominion (1/23/20) | 6, at Old Dominion (1/23/20) |
| 3FGs Attempted: | 11, at Stetson (12/22/19) | 11, at Stetson (12/22/19) |
| FTs Made: | 6, vs. UAB (1/16/20) | 9, 2x last vs Moberly Area Community College (2/23/19)* |
| FTs Attempted: | 7, vs. UAB (1/16/20) | 10, 2x last vs Moberly Area Community College (2/23/19)* |

** Indicates games played at Missouri State Univ. West Plains.*

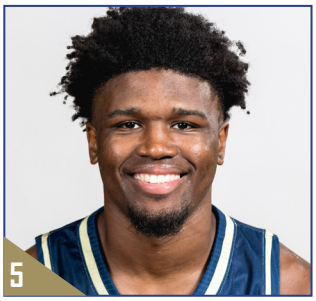


## ANTONIO DAYE JR.

GUARD >> 6-1 >> 188
SOPHOMORE >> DURHAM, N.C.
FT. LAUDERDALE H.S. (FLA.)

| Stat | Season High | Career High |
|---|---|---|
| Points: | 21, at Southern Miss (2/15/20) | 22, at Florida Atlantic (2/23/19) |
| Rebounds: | 7, 2x last vs. Marshall (1/30/20) | 8 vs. Webber International (11/7/18) |
| Assists: | 9, 4x last vs. WKU (2/1/20) | 9, 4x last vs. WKU (2/1/20) |
| Blocks: | 1, 3x last at Rice (1/11/20) | 1 4x last at Rice (1/11/20) |
| Steals: | 5, at Minnesota (12/28/19) | 5, 3x last at Minnesota (12/28/19) |
| FGs Made: | 8, at Florida Atlantic (2/8/20) | 9 at Florida Atlantic (2/23/19) |
| FGs Attempted: | 14, at Southern Miss (2/15/20) | 14, 3x last at Southern Miss (2/15/20) |
| 3FGs: | 3, 2x at Southern Miss (2/15/20) | 5 vs. North Texas (2/16/19) |
| 3FGs Attempted: | 7, at Southern Miss (2/15/20) | 8 vs. North Texas (2/16/19) |
| FTs Made: | 7, vs. Middle Tennessee (1/18/20) | 8 vs. Ave Maria (11/23/18) |
| FTs Attempted: | 9, at Florida Atlantic (2/8/20) | 11 vs. Ave Maria (11/23/18) |

## SEDEE KEITA

FORWARD >> 6-9 >> 235
R-JUNIOR >> PHILADELPHIA, PA.
22 FEED ACADEMY
SOUTH CAROLINA
ST. JOHN'S

| Stat | Season High | Career High |
|---|---|---|
| Points: | -- | 7, 2x last vs. Providence (2/9/19)* |
| Rebounds: | -- | 8 vs. Arizona State (3/20/19)* |
| Assists: | -- | 3 vs. Providence (2/9/19)* |
| Blocks: | -- | 4 vs. Seton Hall (2/23/19)* |
| Steals: | -- | 3 vs. Seton Hall (2/23/19)* |
| FGs Made: | -- | 3, 2x last vs. Lander (12/27/16)^ |
| FGs Attempted: | -- | 3, 2x last vs. Lander (12/27/16)^ |
| 3FGs: | -- | -- |
| 3FGs Attempted: | -- | 1, 2x last vs. Creighton (1/16/19)* |
| FTs Made: | -- | 3, 2x last vs. Providence (2/9/19)* |
| FTs Attempted: | -- | 4, twice last vs. Seton Hall (2/23/19)* |

** Indicates games played at St. John's*
*^ Indicates games played at South Carolina*

## TEVIN BREWER

GUARD >> 5-8 >> 160
JUNIOR >> FORT SMITH, ARK.
NORTHSIDE SENIOR
EASTERN OKLAHOMA STATE COLLEGE
COFFEYVILLE C.C.

| Stat | Season High | Career High |
|---|---|---|
| Points: | 19, at NC State (11/13/19) | 43 vs. Western Oklahoma State College (2/8/18)* |
| Rebounds: | 5, 3x last vs. Florida Gulf Coast (12/4/19) | 8, vs. Redlands Community College (1/25/18)* |
| Assists: | 7, 2x last at Cleveland State (11/19/19) | 12, 2x last at Northern Oklahoma College-Enid (1/15/18) |
| Blocks: | -- | 1, 2x last at Murray State College (2/19/18)* |
| Steals: | 5, vs. Ave Maria (11/8/19) | 6 at Rhema Bible College (11/17/17)* |
| FGs Made: | 7, at NC State (11/13/19) | 13, 3x last at Connors State College (3/1/18)* |
| FGs Attempted: | 10, 2x last vs. Keiser (11/26/19) | 28 vs. Connors State College (1/29/18)* |
| 3FGs: | 3, 2x last at NC State (11/13/19) | 8 at Redlands Community College (2/26/18)* |
| 3FGs Attempted: | 10, vs. Keiser (11/26/19) | 15 at Redlands Community College (2/26/18)* |
| FTs Made: | 2, at NC State (11/13/19) | 19 vs. Arkansas Baptist College (3/5/18)* |
| FTs Attempted: | 2, 2x last vs. Keiser (11/26/19) | 23 vs. Arkansas Baptist College (3/5/18)* |

** Indicated games played at Eastern Oklahoma State College*

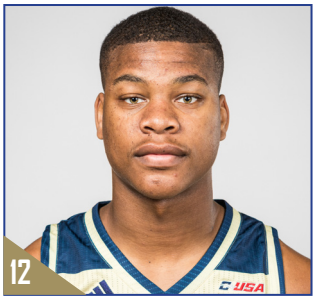


## DANTE WILCOX

GUARD/FORWARD >> 6-6 >> 220
FRESHMEN >> WEST PALM BEACH, FLA.
OXBRIDGE ACADEMY

| Stat | Season High | Career High |
|---|---|---|
| Points: | 4, vs. Keiser (11/26/19) | 4, vs. Keiser (11/26/19) |
| Rebounds: | 3, at Cleveland State (11/19/19) | 3, at Cleveland State (11/19/19) |
| Assists: | -- | -- |
| Blocks: | 1, at Cleveland State (11/19/19) | 1, at Cleveland State (11/19/19) |
| Steals: | -- | -- |
| FGs Made: | 2, vs. Keiser (11/26/19) | 2, vs. Keiser (11/26/19) |
| FGs Attempted: | 2 vs. Keiser (11/26/19) | 2, vs. Keiser (11/26/19) |
| 3FGs: | -- | -- |
| 3FGs Attempted: | -- | -- |
| FTs Made: | 1, vs. Florida Gulf Coast (12/4/19) | 1, vs. Florida Gulf Coast (12/4/19) |
| FTs Attempted: | 2, vs. Florida Gulf Coast (12/4/19) | 2, vs. Florida Gulf Coast (12/4/19) |

## JAMES AMETEPE

FORWARD >> 6-5 >> 210
SOPHOMORE >> ACCRE, GHANA
WESTWOOD CHRISTIAN SCHOOL
(FLA.)

| Stat | Season High | Career High |
|---|---|---|
| Points: | 7, at Cleveland State (11/19/19) | 8 vs. Ave Maria (11/23/18) |
| Rebounds: | 4, at Cleveland State (11/19/19) | 5 vs. Ave Maria (11/23/18) |
| Assists: | -- | -- |
| Blocks: | -- | 1 vs. Johnson & Wales (11/7/18) |
| Steals: | 1, 3x last at Southern Miss (2/15/20) | 1 4x last at Southern Miss (2/15/20) |
| FGs Made: | 2x last vs. Florida Memorial (12/19/19) | 3, 2X last at UTSA (2/7/19) |
| FGs Attempted: | 4, vs. Florida Memorial (12/19/19)) | 7 vs. Ave Maria (11/23/18) |
| 3FGs: | 1, at Cleveland State (11/19/19) | 1, at Cleveland State (11/19/19) |
| 3FGs Attempted: | 2, at Cleveland State (11/19/19) | 2, at Cleveland State (11/19/19) |
| FTs Made: | 2, at Cleveland State (11/19/19) | 2, 2x last at Cleveland State (11/19/19) |
| FTs Attempted: | 2, 2x last vs. Middle Tennessee (1/18/20) | 2, 4x last Middle Tennessee (1/18/20) |

## JONATHAN NUNEZ

GUARD >> 5-11 >> 180
FRESHMEN >> MIAMI, FLA.
DORAL ACADEMY PREP

| Stat | Season High | Career High |
|---|---|---|
| Points: | 4, vs. North Texas (2/27/20) | 4, vs. North Texas (2/27/20) |
| Rebounds: | 4, 2x last vs. North Texas (2/27/20) | 4, 2x last vs. North Texas (2/27/20) |
| Assists: | 5, vs. Florida Memorial (12/19/19) | 5, vs. Florida Memorial (12/19/19) |
| Blocks: | -- | -- |
| Steals: | 1, vs. Florida Memorial (12/19/19) | 1, vs. Florida Memorial (12/19/19) |
| FGs Made: | 2, vs. North Texas (2/27/20) | 2, vs. North Texas (2/27/20) |
| FGs Attempted: | 4, vs. North Texas (2/27/20) | 4, vs. North Texas (2/27/20) |
| 3FGs: | -- | -- |
| 3FGs Attempted: | 2, vs. Florida Memorial (12/19/19) | 2, vs. Florida Memorial (12/19/19) |
| FTs Made: | -- | -- |
| FTs Attempted: | 1, vs. North Texas (2/27/20) | 1, vs. North Texas (2/27/20) |

## OSASUMWEN OSAGHAE

FORWARD >> 6-9 >> 250
SENIOR >> MIAMI, FLA.
ROBERT MORGAN

| Stat | Season High | Career High |
|---|---|---|
| Points: | 22, 2x last vs. WKU (2/1/20) | 22, 2x last vs. WKU (2/1/20) |
| Rebounds: | 18, vs. Keiser (11/26/19) | 18, vs. Keiser (11/26/19) |
| Assists: | 3, vs. FAU (2/5/20) | 3, vs. FAU (2/5/20) |
| Blocks: | 8, 2x last at Stetson (12/22/19) | 8, 2x last at Stetson (12/22/19) |
| Steals: | 3, at Mississippi State (11/5/19) | 3, 3x last at Mississippi State (11/5/19) |
| FGs Made: | 10, vs. WKU (2/1/20) | 10, vs. WKU (2/1/20) |
| FGs Attempted: | 13, 3x last at Charlotte (3/1/20) | 13, 3x last at Charlotte (3/1/20) |
| 3FGs: | 1, 3x last vs. Florida Memorial (12/19/19) | 1, 3x last vs. Florida Memorial (12/19/19) |
| 3FGs Attempted: | 2, vs. Florida Memorial (12/19/19) | 2, vs. Florida Memorial (12/19/19)) |
| FTs Made: | 7, vs. Keiser (11/26/19) | 7, 2x last vs. Keiser (11/26/19) |
| FTs Attempted: | 10, vs. UTSA (1/4/19) | 12 at UTSA (1/11/18) |

## DEVON ANDREWS

FORWARD >> 6-6 >> 190
R-SENIOR >> LORAIN, OHIO
LORAIN
PRATT C.C.
KENT STATE

| Stat | Season High | Career High |
|---|---|---|
| Points: | 26, vs. UTSA (1/4/19) | 29 at Texas State (3/23/19) |
| Rebounds: | 9, vs. UTSA (1/4/19) | 11 vs. Columbia (11/17/18) |
| Assists: | 9, vs. Keiser (11/26/19) | 9, vs. Keiser (11/26/19) |
| Blocks: | 1, Multiple last at LA Tech (2/13/20) | 2, 2X last vs. Louisiana Tech (3/3/19) |
| Steals: | 4, 3x last at Southern Miss (2/15/20) | 4, Multiple at Southern Miss (2/15/20) |
| FGs Made: | 9, 3x last at LA Tech (2/13/20) | 11 at Marshall (1/19/19) |
| FGs Attempted: | 22, vs. UTSA (1/4/19) | 22, vs. UTSA (1/4/19) |
| 3FGs: | 5, at Southern Miss (2/15/20) | 5, at Southern Miss (2/15/20) |
| 3FGs Attempted: | 10, at Southern Miss (2/15/20) | 10, at Southern Miss (2/15/20) |
| FTs Made: | 8, at Stetson (12/22/19)) | 12 vs. Louisiana Tech (3/3/19) |
| FTs Attempted: | 11, 2x last vs. North Texas (2/27/20) | 15 vs. Louisiana Tech (3/3/19) |

## CAMERON CORCORAN

GUARD >> 6-1 >> 170
R-SOPHOMORE >> ORLANDO, FLA.
ORLANDO CHRISTIAN PREP
LITTLE ROCK

| Stat | Season High | Career High |
|---|---|---|
| Points: | 15, vs. Florida Gulf Coast (12/4/19) | 16 vs Texas State (1/13/18)* |
| Rebounds: | 4, vs. Florida Memorial (12/19/19) | 4, vs. Florida Memorial (12/19/19) |
| Assists: | 5, 4x last vs. North Texas (2/27/20) | 6 vs. University of the Ozarks (12/18/17)* |
| Blocks: | 1, at Florida Atlantic (2/8/20) | 1, 2x last at Florida Atlantic (2/8/20) |
| Steals: | 2, vs. UTEP (1/2/20) | 2, vs. UTEP (1/2/20) |
| FGs Made: | 5, 3x last vs. North Texas (2/27/20) | 5, 3x last vs. North Texas (2/27/20) |
| FGs Attempted: | 11, vs. North Texas (2/27/20) ) | 12 vs. Coastal Carolina (2/22/18)* |
| 3FGs: | 5, vs. Florida Gulf Coast (12/4/19) | 5, vs. Florida Gulf Coast (12/4/19) |
| 3FGs Attempted: | 7, 2x vs. UTSA (1/4/19) | 9 at Georgia Southern (1/6/18)* |
| FTs Made: | 3, at North Texas (1/9/20) | 4 vs. Norfolk State (11/26/17)* |
| FTs Attempted: | 4, vs. UTSA (1/4/19) | 4, 3x last vs. UTSA (1/4/19) |

* *Indicated games played at Little Rock*