

UNIVERSITY OF ILLINOIS

# 2016-17 WOMEN'S TENNIS



## TABLE OF CONTENTS

2017 Roster / Schedule / Pronunciation Guide ..... 2

Head Coach Evan Clark ..... 3  
 Assistant Coach Kelly Cameron ..... 4  
 Support Staff ..... 5

2017 Season Preview ..... 6

Senior Madie Baillon ..... 9  
 Senior Jerricka Boone ..... 10  
 Senior Alexis Casati ..... 11  
 Senior Louise Kwong ..... 12  
 Junior Jade Hilton ..... 13  
 Junior Grace Tapak ..... 14  
 Sophomore Daniela Pedraza Novak ..... 15  
 Sophomore Jaclyn Switkes ..... 16  
 Sophomore Ines Vias ..... 17

2015-16 Season Review ..... 18  
 2016 Big Ten / ITA Review ..... 19

NCAA Team Results / Singles & Doubles Results ..... 20-21  
 All-Time Letterwinners ..... 22  
 All-Time Results ..... 23-30  
 Coaching Records / All-Time Series Records ..... 31  
 Singles, Doubles Records / Regional, National Honors ..... 32  
 Home Court Records / Team Records / Big Ten Honors ..... 33-34  
 University, Team Awards ..... 34  
 Team, Academic Awards ..... 35  
 2016 Fighting Illini TV Roster ..... 36

The 2016-17 Illinois women's tennis record book is a publication of the Athletics Communication Office, written to assist the media in their coverage of Illinois athletics.

## FIGHTING ILLINI QUICK FACTS

<b>UNIVERSITY</b>		<b>TENNIS OFFICE</b>	
Location	Urbana-Champaign	Office Manager	Sheila Armstrong
Enrollment	44,942	Tennis Office Phone	217-244-6471
Nickname	Fighting Illini	Tennis Office Fax	217-244-5112
Colors	Orange and Blue	<b>2014-15 RECAP</b>	
Conference	Big Ten	2015-16 Record	15-9
President	Timothy Killeen	Record at Home/Away/Neutral	8-3/5-4/2-2
Chancellor	Robert J. Jones	Big Ten Record/Finish	8-3/4th
Athletic Director	Josh Whitman	Big Ten Tournament	1-1
Home Facility	Atkins / Khan Tennis Center	..... W, 4-1 vs. Maryland (Quarterfinals)	
<b>COACHING STAFF</b>		..... L, 0-4 vs. Ohio State (Semifinals)	
Interim Head Coach	Evan Clark	Final ITA National Ranking	49
Alma Mater	UMKC, '04	<b>2016-17 PREVIEW</b>	
Record at Illinois (Years)	15-9 (1)	Letterwinners Returning/Lost	9/1
Overall Record (Years)	46-20 (3)	Newcomers	0
Big Ten Record (Years)	8-3 (1)	<b>HISTORY</b>	
Assistant Coach	Kelly Cameron	First Year of Women's Tennis	1975
Alma Mater	UNCW, '14	Years in NCAA Tournament/Last	11/2012

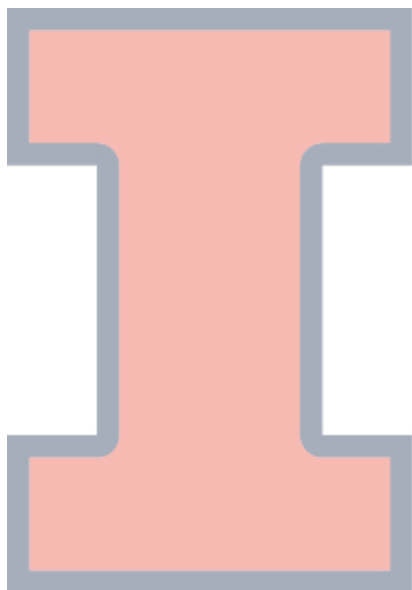

## ATHLETICS COMMUNICATION

**Women's Tennis Contact** ..... Tyler Beck  
**Email** ..... tcbeck@illinois.edu  
**Office Phone** ..... 217-300-1503  
**Cell Phone** ..... 269-491-2552  
**Education** ..... Michigan State '15

**Sports Information Director** ..... Kent Brown  
**Associate Director** ..... Derrick Burson  
**Assistant Directors** ..... Jenny Dewar, Derek Neal, Brett Moore, Libby Knight  
**Interns** ..... Tyler Beck, Chad Beyler, Grace Duggan  
**Office Manager** ..... Jennifer Fisher  
**New Media/Creative Services** ..... Adam Marantz, Eddie Diazmuno  
**Athletics Communication Phone** ..... (217) 333-1391  
**Websites** ..... FightingIllini.com  
**Twitter** ..... www.twitter.com/illiniWTennis  
**Facebook** ..... www.facebook.com/illiniwtennis  
**Instagram** ..... www.instagram.com/illiniWTennis  
**Mailing Address** ..... Athletics Communication  
 ..... 1700 S. Fourth Street  
 ..... Champaign, IL 61820

# 2016-17 FIGHTING ILLINI ROSTER / SCHEDULE



## 2016-17 ILLINOIS WOMEN'S TENNIS

(L-R): Asst. Coach Kelly Cameron, Ines Vias, Jaclyn Switkes, Louise Kwong, Alexis Casati, Jerricka Boone, Madie Baillon, Grace Tapak, Jade Hilton, Daniela Pedraza Novak, Head Coach Evan Clark.

### ILLINOIS ALPHABETICAL ROSTER

NAME	HT.	YR.	HOMETOWN (HIGH SCHOOL)
Madie Baillon	5-5	Jr.	Champaign, Ill. (Saint Thomas More)
Jerricka Boone	5-2	Jr.	Chicago, Ill. (Morgan Park Academy)
Alexis Casati	5-2	Jr.	Deerfield, Ill. (Deerfield)
Jade Hilton	5-7	So.	Mississauga, Ontario (Lorne Park Secondary)
Louise Kwong	5-4	Jr.	Toronto, Ontario (Earl Haig)
Daniela Pedraza Novak	5-8	Fr.	Bogota, Colombia (IMG Academy)
Jaclyn Switkes	5-8	Fr.	Ponte Vedra Beach, Fla. (St. Johns County Vir.)
Grace Tapak	5-5	So.	Hinsdale, Ill. (Hinsdale Central)
Ines Vias	5-8	Fr.	Germantown, Md. (Bullis School)

**Head Coach:** Evan Clark (Second Season)

**Assistant Coach:** Kelly Cameron (Second Season)

### PRONUNCIATION GUIDE

Madie Baillon	.....	BAY-lon
Jaclyn Switkes	.....	SWIT-kiss
Grace Tapak	.....	Tay-pack
Ines Vias	.....	EYE-nez VEE-as

### 2017 ILLINOIS SPRING SCHEDULE

DATE	OPPONENT	LOCATION	TIME (CT)
Fri. Jan 20	Alabama	Tuscaloosa, AL	6:00pm
Sun. Jan. 22	vs. Washington	Tuscaloosa, AL	11:00am
Sat. Jan. 28	vs. Georgia State (ITAKO)	Athens, GA	9:00am
Sun. Jan. 29	Georgia (ITAKO)	Athens, GA	5:00pm
<b>Fri. Feb. 3</b>	<b>Auburn</b>	<b>Urbana, IL</b>	<b>3:00pm</b>
<b>Fri. Feb. 10</b>	<b>Middle Tennessee</b>	<b>Urbana, IL</b>	<b>3:00pm</b>
<b>Sun. Feb. 12</b>	<b>Notre Dame</b>	<b>Urbana, IL</b>	<b>11:00am</b>
<b>Sun. Feb. 12</b>	<b>Eastern Illinois</b>	<b>Urbana, IL</b>	<b>4:00pm</b>
Sun. Feb. 19	Northwestern*	Evanston, IL	11:00am
Fri. Feb. 24	Arkansas	Fayetteville, AR	6:00pm
Sun. Feb. 26	Oklahoma	Norman, OK	11:00am
Fri. Mar. 10	Florida State	Tallahasee, FL	3:00pm
<b>Fri. Mar. 17</b>	<b>Texas Tech</b>	<b>Urbana, IL</b>	<b>2:00pm</b>
<b>Fri. Mar. 17</b>	<b>Saint Louis</b>	<b>Urbana, IL</b>	<b>6:00pm</b>
<b>Sat. Mar. 25</b>	<b>Rutgers*</b>	<b>Urbana, IL</b>	<b>11:00am</b>
<b>Sun. Mar. 26</b>	<b>Maryland*</b>	<b>Urbana, IL</b>	<b>11:00am</b>
<b>Sun. Mar. 26</b>	<b>SIU-Carbondale</b>	<b>Urbana, IL</b>	<b>3:00pm</b>
Fri. Mar. 31	Iowa*	Iowa City, IA	3:00/6pm
Sun. Apr. 2	Nebraska*	Lincoln, NE	10:00am
Fri. Apr. 7	Indiana*	Bloomington, IN	4:00pm
Sun. Apr. 9	Purdue*	West Lafayette, IN	12:00pm
<b>Fri. Apr. 14</b>	<b>Ohio State*</b>	<b>Urbana, IL</b>	<b>5:00pm</b>
<b>Sun. Apr. 16</b>	<b>Penn State*</b>	<b>Urbana, IL</b>	<b>11:00am</b>
Fri. Apr. 21	Michigan State*	East Lansing, MI	4:00pm
<b>Sun. Apr. 23</b>	<b>Michigan*</b>	<b>Urbana, IL</b>	<b>TBA</b>
<b>Apr. 27-30</b>	<b>Big Ten Tournament</b>	<b>Urbana, IL</b>	<b>All Day</b>

All home matches are in **bold** and held at Atkins / Khan Tennis Center depending on weather

\*Big Ten Opponent

# EVAN CLARK

## HEAD COACH - SECOND SEASON



Evan Clark was named the head coach of Illinois women's tennis on June 10, 2016, following a year as the interim head coach.

Illinois posted a 14-13 mark during the 2016-17 season, including a 7-4 record in Big Ten play. Louise Kwong garnered All-Big Ten honors, and was one of five Fighting Illini to be named Academic All-Big Ten.

In his first year at the helm of the Illinois women's tennis program, Clark led the Illini to a 15-9 record, including an 8-3 mark in

Big Ten play, for the team's first 15-win season since 2012. Illinois advanced to the Big Ten Tournament Semifinals, eventually falling to Ohio State. The Illini finished the season at No. 49 in the final Oracle/ITA Collegiate Women's Tennis Rankings.

Clark was named interim head coach of Illinois women's tennis during the summer of 2015. Clark joined the Illini program on December 1, 2014 as an assistant under Michelle Dasso after a two-year stretch as the head coach at the University of North Carolina Wilmington. In his first season with the Fighting Illini women's tennis team, Clark helped the unit to a 14-10 record, including a seven-match winning streak to close out the regular season.

During the 2013-14 season at UNC Wilmington, Clark led the Seahawks to the program's first women's Colonial Athletic Association conference championship. Clark was named the CAA's Coach of the Year and had players named as both the CAA "Player of the Year" and "Freshman of the Year".

The University of Missouri-Kansas City graduate coached the team to a 31-11 record during his time at the helm of the program.

Prior to his time at UNC Wilmington, Clark served as the assistant coach for the University of Maryland's men's team from 2010-12. At Maryland Clark helped the Terrapins to their first NCAA tournament berth in program history. He also assisted the program to its highest ITA national ranking in the program's history (No. 38).

Clark also served as the Penn State University assistant women's coach prior to his time at Maryland. The Liberty, Missouri native also served as the assistant coach for the women's varsity team at his alma mater.

With a perfect 31-0 record, Clark took home the 2002 Missouri High School 4A State Singles Championship and was voted the Kansas City Star Tennis Male Athlete of the Year. He was also named first-team All-Mid-Continent Conference during the 2002-03 campaign. Clark served as captain of the UM-Kansas City men's tennis team from 2002-04. During the 2004-05 season, Clark wrapped up his collegiate career as a member of the Arkansas men's tennis program.

Clark and his wife, Katelynn, have a son, Tripp, and daughter, Harper.

### THE CLARK FILE

#### PERSONAL:

Born: Jan. 4, 1984  
Hometown: Liberty, Mo.  
Hired: December 1, 2014

#### EDUCATION:

UMKC, 2006

#### COACHING EXPERIENCE:

2015- Present: Head Women's Coach, University of Illinois  
2014-2015: Assistant Women's Coach, University of Illinois  
2012-14: Head Women's Coach, UNC Wilmington  
2010-12: Assistant Men's Coach, University of Maryland  
2008-10: Assistant Women's Coach, Penn State University  
2007-08: Director of Junior Development, USTA Missouri Valley Section  
2005-06: Assistant Women's Coach, UMKC

#### PLAYING EXPERIENCE:

2002-04: UMKC  
2004-05: Arkansas

#### PLAYING ACCOLADES:

2002 Missouri High School 4A State Singles Champion (31-0)  
Kansas City Star "Male Athlete of the Year"  
First-team All-Mid Continent Conference - 2002-03  
Team captain UMKC 2002-04

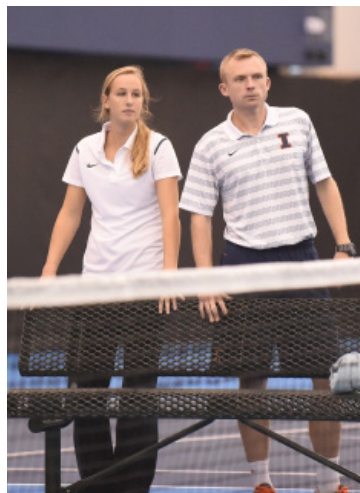

# KELLY CAMERON

## ASSISTANT COACH - SECOND SEASON



Kelly Cameron enters her third season as the assistant women's tennis coach at the University of Illinois after being hired on Sept. 8, 2015.

Illinois wrapped up the 2016-17 campaign with a 14-13 record, and a 7-4 mark in the Big Ten. Louise Kwong was named to the All-Big Ten team, and was one of five Illini to garner Academic All-Big Ten honors.

The Illinois women's tennis team went 15-9 in Cameron's first season, the first 15-win season for the program since 2012. Louise Kwong was named All-Big Ten, and Academic All-Big Ten, and three other Illini were named Academic All-Big Ten as well.

Cameron, a 2014 graduate of the University of North Carolina Wilmington (UNCW), played under Clark during his two seasons at the helm of the Seahawks program.

"Kelly is a tremendous addition to the staff and I could not be more excited to have her here at the University of Illinois," shared Clark. "She has played under me as a head coach, and therefore knows my expectations for the program, which will help immensely as we transition and beyond. She is one of the hardest working, and most successful, players I have ever worked with, so I'm confident she will have an extremely positive impact on our program."

Following her graduation from UNCW, Cameron served as a graduate assistant tennis coach with both the men's and women's programs at the University of North Georgia (UNG). With the UNG Nighthawks, Cameron assisted in the development of practice plans in addition to providing individualized coaching during matches. The Hilton Head Island, South Carolina, native also helped with the evaluation and recruitment process of prospective athletes.

As a student-athlete at UNCW, Cameron earned a B.A. in health and physical education while also compiling a 52-21 overall singles record. As a senior in 2014, she worked to a 10-4 singles record in dual play in addition to an impressive 13-2 mark when working in tandem. Additionally, during her junior year of action, Cameron was named to the Colonial Athletic Association Conference's second team for her success in both singles and doubles competition.

### THE CAMERON FILE

#### PERSONAL:

Born: Aug. 30, 1992  
Hometown: Hilton Head Island, South Carolina  
Hired: Sept. 8, 2015

#### EDUCATION:

UNCW, 2014: B.A. Health and Physical Education  
UNG, 2016: M.S. Physical Education

#### COACHING EXPERIENCE:

2015 - Present: Assistant Women's Coach, University of Illinois  
Aug. 2014-Sept. 15: North Georgia Graduate Assistant Coach

#### PLAYING EXPERIENCE:

2011-14: UNCW

#### PLAYING ACCOLADES:

Four-year letterwinner at UNCW  
Four-time ITA Academic All-American  
2014 Pat Howey Outstanding Student-Athlete Leadership Award Recipient  
2014 UNCW Co-MVP  
2014 Captain  
2013 CAA All-Conference Team (Singles & Doubles)  
2012 CAA All-Conference Team (Singles)  
2011 CAA All-Conference Team (Singles)

During Cameron's senior season, she helped the Seahawks to the program's first CAA conference tournament title as well as the first NCAA tournament berth. UNCW also claimed the regular season CAA title during the 2013-14 campaign. Cameron earned the 2014 Pat Howey Outstanding Student-Athlete Leadership Award for her exceptional efforts and dedication during the Seahawks' pivotal season. The 2008 3A South Carolina High School Tennis State Champion was also an ITA Academic All-American during all four of her seasons playing with the Seahawks.



## SUPPORT STAFF



**BRADY WELSH**  
**STRENGTH & CONDITIONING**

Brady Welsh joined the Fighting Illini during the 2015-16 school year and served as the team's strength and conditioning coach. Welsh is a native of Robinson, Illinois, and graduated from Eastern Illinois in 2015. Welsh was a member of the Panther's men's golf team.

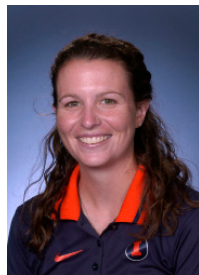

**MEAGHAN NAAS**  
**ATHLETIC TRAINING**

Meaghan Naas joined the University of Illinois Sports Medicine staff in January 2012, working with the men's and women's tennis programs. Before coming to Illinois, Naas worked with the men's soccer, women's lacrosse, and track and field programs at the University of Maryland, Baltimore County.

A native of Laurel, Md., Naas attended Salisbury University on the Eastern Shore of Maryland and received a bachelor's degree in athletic training. She worked with football, women's soccer, women's basketball, and a Div. I men's lacrosse program while at Salisbury. Naas then received a Master of Science degree in education from Virginia Tech. While at Virginia Tech she was assigned to the men's and women's tennis programs.

Naas currently resides in Champaign with her husband, Jake.



**JIM TRESSLER**  
**DIRECTOR OF ATKINS TENNIS CENTER**

Jim Tressler was named Director of Atkins Tennis Center in April, 2000. Since his graduation from the University of Cincinnati in 1986, Tressler has experienced many facets of college athletics and the tennis industry. After receiving his B.S. in Management and Marketing, he coached women's college tennis as an assistant coach at Indiana and Florida, where his 1992 team went undefeated and won the NCAA Championships. In 1994, he was named the

head coach at Alabama and his teams consistently finished among the top 20 in the country.

Tressler then accepted a position at Nike where he worked in the Tennis Sports Marketing Department and signed James Blake to his first professional contract. He currently oversees all aspects of the Atkins Tennis Center, including day-to-day operations, instructional and league programs and serves as Tournament Director of the \$50,000 USTA Champaign Challenger professional tennis tournament. Tressler oversaw the hosting of the 2013 NCAA Championships at the University of Illinois.

A native of Cincinnati, he and his wife, Julie, have two children (Travis and Delaney) and reside in Champaign.



**Shari Clapp**  
Academic Counselor



**Ryan Squire**  
Associate Athletics Director



**Sheila Armstrong**  
Office Manager

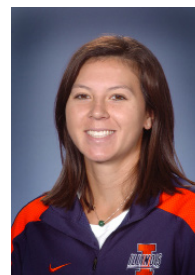

**Christine Stromburg**  
Atkins Tennis Center



# Atkins Tennis Center

## 2016 FALL SEASON

## 2016 Fall Preview

“We’ve done a lot of conditioning, and a lot of individual stuff,” head coach Evan Clark said. “We are really trying to get in good shape for the court, so when we do start competing, we are ready to go. We waited a little bit longer this year before going into our tournament schedule. October and early November is our tournament segment, and we are really focusing on our four events, and really going after those four events.”

Clark and assistant coach Kelly Cameron will begin their second season at the helm for the Illini. Senior Emily Barretta departed, but everyone else returns from the Orange and Blue squad last year that posted a 15-9 overall record, including an 8-3 mark in Big Ten play.

“We are just a more experienced group in general,” Clark said. “Everyone came back from last year’s team, so everyone knows what to expect in the fall and spring. Last fall we didn’t have the results we wanted, and I think we have prepared ourselves to have better results this fall. Our goal is to win some flights in singles and doubles.”

First up on the schedule is the Riviera ITA Women’s All-American Championships in Pacific Palisades, California. Senior Louise Kwong, will take her No. 85 ranking into the prequalifying starting on Oct. 1. In doubles, the No. 25-ranked pair of sophomore Ines Vias and Kwong will be in the main qualifying, beginning on Oct. 4.

“Lou and Ines are going to have a great opportunity in California to show what they have on a national level,” Clark said. “I told Lou and Ines the other day that I wouldn’t be sending them if I didn’t think they could win the tournament.”

Next on the slate for the Illini is the Purdue Invite in West Lafayette, Indiana, on Oct. 7-9. It will be Illinois’ third consecutive appearance in the tournament.

The Illini will then head to East Lansing, Michigan, for the ITA Midwest Regional from Oct. 20-24. The ITA Midwest Regional was also in Michigan last year, when the University of Michigan hosted the event.

Last on the fall schedule is Notre Dame Invitational on Nov. 4-6 in South Bend, Indiana. It will be the second time in the last three years Illinois has competed in the tournament.

“We’ve got to stay focused on the progress that we make, and that’s the biggest thing,” Clark said. “I want to see progress over those two months, October and November, and we’ve seen progress already in practice. I think all of our kids understand that when they step on the court their goal is to win. Everybody on the team knows the expectations. They have put a lot of hard work, and they are ready to go and start competing.”

## 2016 Fall Recap

The Fighting Illini women’s tennis team has wrapped up the fall campaign and will be starting their regular season in January.

“The fall went well,” head coach Evan Clark said. “We made progress from the beginning to the end, and that was our biggest goal.”

The season kicked off with trips to Pacific Palisades in California for Louise Kwong and Ines Vias for the Riviera ITA All-American Championships, while the rest of the squad went to the Purdue Invitational.

The Illini won three flights at Purdue, with Jaclyn Switkes winning the singles Boiler Up draw, and the Gold Doubles draw with partner Madie Baillon, while Alexis Casati and Daniela Pedraza Novak won the Black Doubles draw.

Following their strong performance at the Purdue Invitational, the Illini traveled to East Lansing, Michigan, for the ITA Midwest Regional Championships. Kwong and Vias become the third Illinois doubles pair to advance to the semifinals in the last six years, while the tandems of Baillon and Switkes and Casati and Pedraza Novak advanced to the Round of 16.

In singles, Kwong and Vias both advanced to the Round of 16, and Pedraza Novak reeled off four-straight wins as she rolled from the qualifying draw to the Round of 32.

“Everyone progressed and got better as we went through the fall,” Clark said. “I was really pleased with the progress that we made overall.”

After ending their season at the Notre Dame Invitational, the Illini are looking forward to the dual match season.

“They’ve put a lot of hard work in off the court, I think that’s probably what I’m proudest of. They have a really good base, physically, right now,” Clark said. “Mentally, they are ready to do big things. I think they are anxious to get into the spring season.”

## 2017 Spring Preview

Head coach Evan Clark is in his second year at the helm, after leading the team last year as the interim head coach, with assistant Kelly Cameron back for her second year as well.

“The team is fantastic right now,” Clark said. “I couldn’t be more pleased with the way they’ve come back in great shape and ready to attack the year. We are excited.”

Nearly the entire team returns from last year’s 15-9 (8-3) squad, with senior Emily Barretta graduating. Sophomore Ines Vias (18-12), and seniors Louise Kwong (16-12) and Madie Baillon (15-7) each recorded at least 15 wins in singles last year. Baillon also earned 15 wins in doubles play.

Seniors Alexis Casati (16-6) and Jerricka Boone (15-12) also won at least 15 doubles matches last year, and juniors Jade Hilton (7-2 doubles record) and Grace Tapak (4-3 singles record) will provide additional veteran leadership.

As freshmen during the 2015-16 season, sophomores Jaclyn Switkes (10-4 in singles play) and Daniela Pedraza Novak (20-8 in doubles play overall) will look to build on their strong rookie campaigns.

“We’ve got four great seniors who contribute so much to this program,” Clark said. “First of all, they are looking forward to ending their career on a good note. They’ve done special things for us with Louise Kwong, Madie Baillon, Alexis Casati and Jerricka Boone. Those four have been in the trenches, they’ve played a ton and have a ton of experience. That combined with our great juniors we have, Jade Hilton and Grace Tapak, I look for big things from them this year. We have three sophomores, Daniella Novak, Jaclyn Switkes and Ines Vias that were freshmen last year and got a lot of playing time and they are coming back this year with a lot of experience so everyone on our team has experience at this point.”

Illinois will have a challenging slate, with home matches against four teams in the top 15 of last year’s final ITA poll including Ohio State (No. 6), Michigan (No. 11), Auburn (No. 12) and Texas Tech (No. 15).

“We have a team that’s excited to play and they put a lot of juice into it, they’re competitive, they’re loud and it’s a lot of fun to watch,” Clark said. “They really care about the University of Illinois. It’s a group that wants to do well, wants to represent the university in the right way. But more, this is the most competitive team we’ve had since I’ve been here and they’re ready to make a splash. We’d love to get as many fans out here

as we can and we are really excited and we think we’ve got a lot of potential this year and getting people in the stands increases that potential.”

Away from the confines of home in Urbana, the Illini will play road matches against five teams in the top 60 of the final ITA poll of the 2015-16 season, including Northwestern (No. 28), Arkansas (No. 36), Georgia State (No. 49), Washington (No. 51) and Alabama (No. 54).

The Orange and Blue will be in Athens, Georgia, for the ITA Kickoff Weekend during Jan. 28-29, and will play Georgia State initially, with the potential to play host Georgia after.

“We play a really competitive schedule and I don’t think there’s really any other way to do it, that’s my philosophy,” Clark said. “We’ll play Alabama, we play Washington, which is another really great, great team and then follow it up with going down to Georgia and play Georgia State, which is a top program, and then hopefully having the chance to play Georgia, which is a top-five program. Ten Auburn comes to us, which is another top program. So our first five matches are really important. They are really competitive teams and we’ve got a lot of matches circled this year and we’re excited. There’s no easy matches and the girls are ready for it.”

Clark and the Illini have their sights set on the final week of April, though. The road to the Big Ten Championship will go through Urbana this year, and the Atkins Tennis Center will host the 2017 Big Ten Championship, scheduled for April 27-30.

“It’s huge to be able to play on your home courts at that time of year, not travel, and just be comfortable sleeping in your bed, things like that, we are excited,” Clark said. “Especially this year we feel like we have a team to make a run and win the Big Ten. Especially the seniors have talked about how special it would be to win the Big Ten Championship at home in your final year. It’s something that doesn’t happen very often and we are looking forward to having it and not traveling. It’s going to be really, really special.”



**SOPHOMORES**



**JUNIORS**



**SENIORS**



# MADIE BAILLON

**5-5 // SENIOR**

**CHAMPAIGN, ILL.**

**ST. THOMAS MORE H.S./ILLINOIS STATE**

**MAJOR: COMMUNICATION**

## BAILLON'S CAREER STATISTICS

SEASON	SINGLES		DOUBLES	
	OVERALL	BIG TEN	OVERALL	BIG TEN
2014-15	20-9	5-5	21-13	5-5
2015-16	15-7	7-4	13-12	3-5
2016-17	14-9	5-2	17-8	5-1
<b>TOTAL</b>	<b>49-25</b>	<b>17-11</b>	<b>51-33</b>	<b>13-11</b>

### 2016-17 SENIOR

Compiled a 14-9 record in singles play on the year playing spots 2-4 ... Finished with a 5-2 singles record in Big Ten play ... Defeated No. 88 Ana Oparenovic of Arkansas, 6-2, 7-5 ... Ranked as high as No. 97 in the nation, played primarily at No. 3 singles ... Partnered with Jaclyn Switkes to play positions 1 and 2 in doubles ... Posted an overall doubles mark of 17-8, and 5-1 in Big Ten competition ... Defeated the No. 56 pair of Nandini Das and Ariana Rahmanparast of Florida State

### 2015-16 JUNIOR

Compiled a 15-7 singles record in dual matches ... Played predominantly at No. 4 singles, posting a 7-4 record in Big Ten play... Teamed up with Jerricka Boone for a 10-9 doubles record ... Worked to an overall 13-12 in doubles play ... Earned the team's Spirit Award.

### 2014-15 SOPHOMORE

Worked to a 20-9 overall singles record ... Played predominantly at No. 5 singles, posting a 7-2 record ... Went 5-5 in Big Ten singles play ... Notched a 21-13 record in doubles play ... Went 10-3 when working with Jerricka Boone, playing all but one match at No. 2 doubles ... Earned the team's Most Improved award.

### 2013-14 FRESHMAN AT ILLINOIS STATE

Ball State Invitational No. 2 doubles champion ... Northern Iowa Invitational No. 5 singles title ... Missouri Valley Conference Individual Champion at No. 6 singles ... Undefeated in MVC regular season ... MVC All-Conference team ... 9-6 in dual singles play.

### JUNIORS/HIGH SCHOOL

Graduated from St. Thomas More High School ... Varsity team captain all four years ... Sectional runner-up and state qualifier as a freshman ... Sectional champion and state qualifier both her sophomore and junior seasons ... Named All-Area "Player of the Year" sophomore and junior seasons ... All-State team her junior and senior seasons.

### PERSONAL

Born March 22, 1995 ... Daughter of Ernie, who played tennis at the University of Illinois, and Elizabeth Baillon ... Has two brothers, William and Wade.



# JERRICKA BOONE

**5-4 // SENIOR**

**CHICAGO, ILL.**

**MORGAN PARK ACADEMY**

**MAJOR: BIOLOGY**

## BOONE'S CAREER STATISTICS

SEASON	SINGLES		DOUBLES	
	OVERALL	BIG TEN	OVERALL	BIG TEN
2013-14	13-17	5-6	10-12	5-3
2014-15	17-13	7-2	21-13	3-6
2015-16	10-15	1-6	15-12	3-5
<b>TOTAL</b>	<b>42-50</b>	<b>13-14</b>	<b>50-41</b>	<b>11-14</b>

### 2016-17 SENIOR

Worked to a 2-5 record in singles ... Teamed up with Grace Tapak (0-2) and Jade Hilton (4-2) in doubles for a 4-4 overall mark ... Played primarily at No. 3 doubles

### 2015-16 JUNIOR

Compiled a 10-15 overall record... Played primarily at te No. 3 position ... Teamed up with Madie Baillon for a 10-9 overall doubles record ... Finished doubles with an overall 15-12 record ... Earned the team's Strength and Conditioning Award.

### 2014-15 SOPHOMORE

Went 17-13 in singles matches on the season ... Worked to a 7-2 mark in Big Ten singles action ... Recorded a 21-13 overall record in doubles play, playing primarily at No. 2.

### 2013-14 FRESHMAN

Picked up 11 dual singles wins, going 5-5 over the final 10 matches ... Went 5-2 at No. 6 singles ... Combined for a 3-0 mark on court three with Louise Kwong.

### JUNIORS/HIGH SCHOOL

Five-star prospect by TennisRecruiting.net ... Ranked as the 47th-best prospect nationally and the third-best prospect in the state of Illinois by TennisRecruiting.net ... Posted a 6-4 record against fellow five-star prospects ... Two-time State singles champion ... Won the state singles championship as a freshman, becoming the first freshman champion since 2000 and only the sixth in state history ... Became the only state champion in Morgan Park Academy sports history ... Was a perfect 29-0 as a junior.

### PERSONAL

Born Jerricka Rockia Boone on Jan. 16, 1995 ... Daughter of Stacey Washington and Ricky Boone ... Has three brothers and one sister ... Majoring in biology ... Plans to attend medical school after graduating.



# ALEXIS CASATI

5-2 // SENIOR

DEERFIELD, ILL.

DEERFIELD HIGH SCHOOL

MAJOR: JOURNALISM

## CASATI'S CAREER STATISTICS

SEASON	SINGLES		DOUBLES	
	OVERALL	BIG TEN	OVERALL	BIG TEN
2013-14	30-10	5-6	16-15	2-7
2014-15	16-14	8-3	11-15	1-7
2015-16	10-16	2-3	16-6	3-1
2016-17	11-7	5-3	18-10	5-4
<b>TOTAL</b>	<b>67-47</b>	<b>20-15</b>	<b>61-46</b>	<b>11-19</b>

### 2016-17 SENIOR

Compiled an 11-7 record in singles play, including a 5-3 mark in the Big Ten ... Played primarily at No. 2 singles ... Ranked No. 122 in the nation in singles ... Defeated No. 40 Felicity Matlby of Texas Tech (7-5, 6-3) and No. 60 Anna Sanford of Ohio State (6-4, 6-4) ... Partnered with Daniela Pedraza Novak for an 18-10 record in doubles contests including a 5-4 mark in Big Ten play ... Played both No. 2 and No. 3 doubles ... Winner of the team's MVP and Strength and Conditioning Awards

### 2015-16 JUNIOR

Earned Academic All Big Ten recognition ... Worked to an overall 10-16 singles recorded ... Played primarily at No. 2 singles ... Teamed up with Daniela Pedraza Novak to post an 11-3 record in dual doubles contest including a 3-1 mark in Big Ten play ... Compiled an overall record of 16-6 in doubles.

### 2014-15 SOPHOMORE

Tabbed the team's Co-MVP following her sophomore season ... Brought home the team's Strength and Conditioning Award ... Named to the All-Big Ten Team ... Earned Academic All-Big Ten honors ... Worked to a 16-14 overall record in singles play ... Played a majority of singles matches at No. 1, posting a 9-9 record ... Went 8-3 in Big Ten singles contests ... Posted an 11-15 doubles record on the season ... ITA Scholar Athlete.

### 2013-14 FRESHMAN

Named team MVP and Player to Watch during her freshman season ... Also named the team's Scholar Athlete Award winner ... Tied the freshman record for single season wins at 30 ... Went 30-10 overall in singles play ... Went 7-4 at No. 2 singles ... ITA Scholar Athlete.

### JUNIORS/HIGH SCHOOL

Five-star recruit by TennisRecruiting.net ... First-team All-State honoree in 2011 ... Second-team All-State honoree in 2009 and 2010 ... Three-time All-Conference player ... Placed fifth in the State Championships in 2011 ... Three-time conference champion and two-time sectional champion ... Led team to a second-place team finish in 2009 ... Won the consolation bracket and placed fifth in the state tournament in 2011 ... Four-year honor roll member.

### PERSONAL

Born Alexis Christine Casati on July 24, 1995 ... Daughter of Michelle and Stephen Casati ... Both parents played tennis professionally ... Has one brother and one sister ... Majoring in journalism.



# LOUISE KWONG

**5-4 // SENIOR**

**TORONTO, ONTARIO**

**EARL HAIG HIGH SCHOOL**

**MAJOR: RECREATION, SPORT & TOURISM**

## KWONG'S CAREER STATISTICS

SEASON	SINGLES		DOUBLES	
	OVERALL	BIG TEN	OVERALL	BIG TEN
2013-14	19-14	6-5	19-10	5-4
2014-15	21-12	7-4	22-7	7-2
2015-16	16-12	7-3	16-4	9-1
2016-17	10-18	3-4	14-17	3-6
<b>TOTAL</b>	<b>66-56</b>	<b>23-16</b>	<b>79-42</b>	<b>24-13</b>

### 2016-17 SENIOR

All-Big Ten Team ... Ranked as high as No. 85 in singles ... Posted a 10-18 overall record in singles play ... Played the No. 1 singles position ... Defeated 49th-ranked Anastasia Rychagova of Kansas (6-0, 6-0) ... Named Big Ten Athlete of the Week the week on March 14 & 28 ... Ranked as high as No. 25 in the nation with partner Ines Vias ... Compiled a 13-16 overall mark in doubles play ... Played primarily the No. 1 doubles spot ... Defeated the No. 48 pair of Gabriela Talaba and Felicity Maltby of Texas Tech (6-4)

### 2015-16 JUNIOR

Earned All Big Ten Team recognition ... Earned the team's Most Valuable Player award ... Closed the season ranked No. 118 in the final singles Oracle/ITA National Rankings ... Ranked No. 49 with partner Ines Vias in the final doubles Oracle/ ITA National Rankings ... Was named Big Ten Athlete of the Week the week of April 5th ... Played all but three dual matches on the top court ... produced an overall 16-12 record in singles play and 7-3 in Big Ten play ... Teamed up with Ines Vias to produce a 16-4 in dual play and 9-1 in Big Ten matches ... Kwong and Vias recorded a 6-3 reading against nationally ranked doubles opponents ... Academic All Big Ten.

### 2014-15 SOPHOMORE

Earned Academic All-Big Ten recognition ... Recorded a team-best 21-12 singles record ... Played primarily at No. 3 singles, going 11-5 ... Worked to a 7-4 Big Ten singles record ... Posted a 22-7 overall doubles reading ... Went 18-5 when teaming up with Melissa Kopinski, including a 7-2 mark in Big Ten play ... Represented Canada at the 28th World Summer Universiade (FISU Games) in South Korea prior to sophomore season ... Named the team's Player to Watch.

### 2013-14 FRESHMAN

Went 19-14 in her debut singles campaign ... Earned the team's Most Improved Player award ... Tied with Alexis Casati for the most spring wins at 15-7 ... Big Ten Sportsmanship Award honoree.

### JUNIORS/HIGH SCHOOL

Was a finalist at the U18 All-Canadian Nationals ... Held a top-five U18 ranking in Canada ... Won U18 provincial doubles championship ... Four-year MVP at Earl Haig ... Won the Ontario Federation of School Athletic Associations championships all four years in high school.

### PERSONAL

Daughter of Nina Dong and Eddie Kwong ... Has one brother ... Majoring in Recreation, Sport and Tourism ... Born Jan. 5, 1995 ... Lists her mother as most influential in her athletic career because "She started me into the game and was my biggest supporter." ... Hobbies include volleyball and squash.



# JADE HILTON

5-7 // JUNIOR

MISSISSAUGA, ONTARIO

LORNE PARK SECONDARY SCHOOL

MAJOR: BROADCAST JOURNALISM

## HILTON'S CAREER STATISTICS

SEASON	SINGLES		DOUBLES	
	OVERALL	BIG TEN	OVERALL	BIG TEN
2014-15	16-12	4-3	7-9	0-1
2015-16	8-8	2-2	7-2	0-0
2016-17	6-8	1-0	4-6	0-0
<b>TOTAL</b>	<b>30-28</b>	<b>7-5</b>	<b>18-17</b>	<b>0-1</b>

### 2016-17 JUNIOR

Posted a 6-8 overall record in singles, including a 1-0 mark in Big Ten play ... Played the No. 5 and No. 6 spots ... Compiled a 4-6 record in doubles action ... Partnered with Grace Tapak (0-4) and Jerricka Boone (4-2)

### 2015-16 SOPHOMORE

Worked to an overall 8-8 in singles play .. Held a 4-2 dual record individually and 2-2 in Big Ten Play ... Produced a 7-2 overall doubles record ... Teamed up with Jaclyn Switkes for a dual match victory over IUPUI ... Earned Academic All Big Ten recognition ... Earned the Big Ten Sportsmanship Award ... Earned a share of the team's Scholar Athlete Award

### 2014-15 FRESHMAN

Worked to a 16-12 overall singles record, including a 4-3 reading in Big Ten play ... Went 7-9 in doubles action on the season ... Earned the team's Scholar Athlete Award.

### JUNIORS/HIGH SCHOOL

Canadian national doubles finalist in 2012 and 2013 and singles quarterfinalist in 2013 ... Reached the top-20 in national singles rankings and the top-10 in doubles ... Earned her first WTA point in her first professional tournament appearance.

### PERSONAL

Daughter of Lilly and Stuart Hilton ... Born March 16, 1996 ... Accomplished singer-songwriter ... Has one brother, Kurt ... Ran varsity track and cross country in high school ... XC Team MVP ... Named an Ontario Scholar ... Majoring in broadcast journalism.



# GRACE TAPAK

**5-5 // JUNIOR**

**HINSDALE, ILL.**

**HINSDALE CENTRAL HIGH SCHOOL**

**MAJOR: BUSINESS**

## TAPAK'S CAREER STATISTICS

SEASON	SINGLES		DOUBLES	
	OVERALL	BIG TEN	OVERALL	BIG TEN
2014-15	13-14	1-4	15-13	3-5
2015-16	4-3	0-0	1-1	0-0
2016-17	10-11	3-3	1-7	0-0
<b>TOTAL</b>	<b>27-28</b>	<b>4-7</b>	<b>17-21</b>	<b>3-5</b>

### 2016-17 JUNIOR

Compiled a 10-11 singles record on the year, with a 3-3 mark in Big Ten play ... Played the No. 5 (1-2) and No. 6 (8-4) singles spots ... Defeated 117th-ranked Ferny Angeles Paz of Ohio State (6-4, 6-4) ... Partnered with Jerricka Boone, Jade Hilton and Madie Baillon in doubles ... Named Most Improved Player Award-winner by the team

### 2015-16 SOPHOMORE

Posted a 4-3 overall singles record ... Collected a dual match victory at No. 6 against IUPUI ... Went 1-1 in doubles play pairing with Jade Hilton and Jaclyn Switkes.

### 2014-15 FRESHMAN

Posted a 13-14 overall record in singles action, playing primarily at Nos. 3 and 4 during dual matches ... Worked to a 15-13 overall doubles record, registering a 7-7 reading in dual play at No. 3.

### JUNIORS/HIGH SCHOOL

Reached as high as No. 25 in the national rankings ... Went 9-9 against fellow five-star recruits ... Went 18-2 against two-, three- and four-star recruits.

### PERSONAL

Daughter of Annette and Gary Tapak ... Born December 31, 1995 ... Has one sister, Alexandra, who played tennis at Carnegie Mellon from 2009-13.



# DANIELA PEDRAZA NOVAK

**5-8 // SOPHOMORE**

**BOGOTA, COLOMBIA**

**IMG ACADEMY**

**MAJOR: BUSINESS**

## **PEDRAZA NOVAK'S CAREER STATISTICS**

SEASON	SINGLES		DOUBLES	
	OVERALL	BIG TEN	OVERALL	BIG TEN
2015-16	14-13	2-3	20-8	6-3
2016-17	19-12	7-4	19-11	5-4
<b>TOTAL</b>	<b>33-25</b>	<b>9-7</b>	<b>39-19</b>	<b>11-7</b>

### **2016-17 SOPHOMORE**

Posted the most singles win on the team with a 19-12 record, including a 5-2 mark in Big Ten play ... Played primarily at No. 5 (8-6, but also played the No. 4 (4-0) and No. 6 (0-2) spots ... Compiled the most doubles wins on the team with a 19-11 mark, including a 5-4 mark in Big Ten competition ... Partnered with Alexis Casati (18-10) and Louise Kwong (1-1) and played primarily the No. 3 doubles spot .. Team's Player To Watch Award-winner

### **2015-16 FRESHMAN**

Compiled a 14-13 overall record in singles play ... Played primarily at the No. 5 position ... Worked to an overall record of 20-8 in doubles play ... went 14-5 in dual doubles action including an 11-3 mark partnering with Alexis Casati

### **JUNIORS/HIGH SCHOOL**

Represented Columbia in a pair of South American team tournaments hosted in Argentina ... Represented Colombia in the 2013 South American Youth Games ... Won the 2014 Girls' 18 and under Panama Bowl ... Advanced to the quarterfinals of the Girls' 18 and under Delray Beach ITF ... Made it to the quarterfinals of the 2014 10K Pereira tournament.

### **PERSONAL**

Daughter of Jaime Pedraza and Nicoletta Novak ... Has one older brother, Diego, and a younger brother, Santiago ... Plans to major in business.



# JACLYN SWITKES

5-8 // SOPHOMORE

PONTE VEDRA BEACH, FLA.

ST. JOHNS COUNTY VIRTUAL SCHOOL

MAJOR: BUSINESS

## SWITKES' CAREER STATISTICS

SEASON	SINGLES		DOUBLES	
	OVERALL	BIG TEN	OVERALL	BIG TEN
2015-16	15-8	7-2	9-7	3-2
2016-17	15-12	6-3	16-7	5-1
<b>TOTAL</b>	<b>30-20</b>	<b>13-5</b>	<b>25-14</b>	<b>8-3</b>

### 2016-17 SOPHOMORE

Posted a 15-12 mark in singles play, including a 6-3 record in the conference ... Played primarily the No. 3 (2-6) and No. 4 (9-5) spots, and one match at the No. 2 (1-0) position ... Compiled a 16-7 record with partner Madie Baillon ... Played both No. 1 (2-2) and No. 2 (9-4) doubles ... Defeated the 56th-ranked pair of Nandini Das and Ariana Rahmanparast of Florida State (6-1) ... Winner of the team's Brainna Knue Fighting Illini Spirit Award

### 2015-16 FRESHMAN

Worked to an overall singles record of 15-8 ... Went 10-4 in dual singles matches and 7-2 in Big Ten play ... Produced an overall mark of 9-7 in doubles action ... Teamd up with Daniela Pedraza Novak for a 3-2 record in Big Ten play ... Earned a share of the team's Scholar Athlete Award

### JUNIORS/HIGH SCHOOL

Named First Coast High School "Player of the Year" at age 12 ... 2013 Orange Bowl doubles champion (16 and under) ... 2013 Eddie Herr semifinalist (16 and under).

### PERSONAL

Daughter of Michael and Kitty Switkes ... Has two older brothers, Sean and Sam ... Aunt Colleen O'Brien played tennis for the University of Florida.



# INES VIAS

**5-8 // SOPHOMORE**

**GERMANTOWN, MD.**

**BULLIS SCHOOL**

**MAJOR: BUSINESS**

## VIAS' CAREER STATISTICS

SEASON	SINGLES		DOUBLES	
	OVERALL	BIG TEN	OVERALL	BIG TEN
2015-16	18-12	6-4	24-8	9-1
2016-17	2-10	0-1	13-16	3-6
<b>TOTAL</b>	<b>20-22</b>	<b>6-5</b>	<b>37-24</b>	<b>12-7</b>

### 2016-17 SOPHOMORE

Ranked as high as No. 25 in the nation in doubles with partner Louise Kwong ... Compiled a 13-16 doubles record, including a 3-6 mark in Big Ten play ... Played the No. 1 doubles (7-12) and No. 2 doubles (2-0) spots ... Defeated the 48th-ranked pair of Gabriela Talaba and Felicity Maltby of Texas Tech (6-4) ... Posted a 2-10 mark in singles play

### 2015-16 FRESHMAN

Finished the season ranked No. 49 in the final doubles Oracle/ ITA National Rankings partnering with junior Louise Kwong ... Won a team best 18 matches of the season ... went 18-12 overall individually ... Compiled a 12-8 dual record and 6-4 in Big Ten play ... Played in positions including No. 2, 3 and 4 ... Teamed up with Louise Kwong to produce an overall 24-8 record in doubles action ... Went 16-4 with Kwong in dual play and 9-1 in Big Ten play ... Vias and Kwong recorded a 6-3 reading against nationally ranked doubles opponents ... Earned the team's Player to Watch award ... Named Illinois Female Newcomer of the Year finalist.

### JUNIORS/HIGH SCHOOL

Took third place at the 2012 Girls' 16 and under Clay Courts Tournament ... Won International Tennis Federation junior titles in Benin and Togo ... Gazette Newspaper's "Player of the Year" in both 2013 and 2015 ... Three-time No. 1 singles champion in the Independent School League ... Led her high school squad to its first outright ISL AA league title during her undefeated senior season ... Listed as a five-star recruit on TennisRecruiting.net.

### PERSONAL

Daughter of Jean-Luc and Ayele Vias ... Has a younger brother, Kenneth ... Born in Lome, Togo ... Plans to major in business.

# 2017 BIG TEN / NCAA REVIEW

## 2017 ALL-BIG TEN

### Louise Kwong, Illinois

Madison Appel, Indiana  
 Elise van Heuvelen, Iowa  
 Alexandra Stanova, Maryland  
 KATE FAHEY, MICHIGAN  
 BRIENNE MINOR, MICHIGAN  
 Alex Najarian, Michigan  
 Caroline Ryba, Minnesota  
 ERIN LARNER, NORTHWESTERN  
 Maddie Lipp, Northwestern  
 GABRIELLA DE SANTIS, OSU  
 FRANCESCA DI LORENZO, OSU  
 Miho Kowase, OSU  
 ANNA SANFORD, OSU

## 2017 INDIVIDUAL HONORS

### Athlete of the Year:

Francesca Di Lorenzo, osu

### Freshman of the Year:

Elise van Heuvelen, Iowa

### Coach of the Year:

Melissa Schaub, OSU

(Unanimous selections in all CAPS)

## 2017 Big Ten Tournament April 27-30, 2017 • Univeristy of Illinois • Urbana, Ill.

### April 27 - First Round

#9. Nebraska 4, #8 Minnesota 3  
 #10 Indiana 4, #7 Iowa 2

### April 28 - Quarterfinals

# 1 Ohio State 4, #9 Nebraska 0  
 #4 Illinois 4, #5 Maryland 2  
 #2 Michigan 4, #10 Indiana 0  
 #3 Northwestern 4, #6 Michigan State 1

### April 29 - Semifinals

#1 Ohio State 4, #4 Illinois 2  
 #2 Michigan 4, #3 Northwestern 1

### April 30 - Finals

#1 Ohio State 4, #2 Michigan 2

## 2017 DUAL MATCH STANDINGS

	Team	BIG TEN		OVERALL	
		Record	Pct.	Record	Pct.
1.	Ohio State*#	11-0	1.000	32-3	.914
	Michigan*	11-0	1.000	23-6	.793
3.	Northwestern	9-2	.909	15-12	.556
4.	Illinois	7-4	.636	14-13	.519
	Maryland	7-4	.636	16-6	.727
	Michigan State	7-4	.636	17-8	.680
7.	Nebraska	5-6	.455	19-8	.704
	Iowa	5-6	.455	16-9	.640
	Minnesota	5-6	.455	13-12	.520
10.	Indiana	4-7	.364	14-14	.500
11.	Penn State	3-8	.273	6-15	.286
12.	Rutgers	2-9	.182	8-13	.381
13.	Purdue	1-10	.091	6-16	.273
14.	Wisconsin	0-11	.000	4-16	.200

\* Big Ten regular season winner  
 # Big Ten Tournament winner

## 2017 FINAL CAMPBELL/ITA TEAM RANKINGS

1	Florida	16	Texas A&M
2	Stanford	17	Baylor
3	Ohio State	18	Kentucky
4	Vanderbilt	19	Arkansas
5	North Carolina	20	Mississippi State
6	Georgia	21	LSU
7	Texas Tech	22	Texas
8	Pepperdine	23	UCLA
9	Georgia Tech	24	Tennessee
10	Oklahoma State	25	Miami (Fla.)
11	Michigan		
12	Duke		
13	California		
14	Auburn		
15	South Carolina		

# NCAA TEAM TOURNAMENT RESULTS

## 1996

Round of 64: May 3, 1996 • Atkins Tennis Center, University of Illinois, Urbana, Ill.  
Northwestern 5, Illinois 1

### SINGLES:

1. Siri Eklund (NW) def. Susanne Land (ILL) . . . . . 6-2, 6-0
2. Marjorie Gantman (NW) def. Stacy Schapiro (ILL) . . . . . 6-4, 6-4
3. Elissa Kim (NW) def. Jessica Klapper (ILL) . . . . . 5-7, 6-3, 6-3
4. Laura Guignon (NW) def. Natalie Adusar (ILL) . . . . . 3-6, 7-6(8), 6-3
5. Mary Beth Novak (NW) def. Kara Loffelmacher (ILL) . . . . . 6-4, 6-0
6. Laura Rydberg (ILL) def. Robyn Porter (NW) . . . . . 6-2, 5-7, 6-3

### DOUBLES:

1. Klapper/Land (ILL) vs. Klapper/Gantman (NW) . . . . . inc.
2. Schapiro/ Loffelmacher (ILL) vs. Kim/Guignon (NW)
3. Rydberg/Adusar (ILL) vs. Novak/Porter (NW)

## 1997

Round of 64: May 9, 1997 • Courtney Tennis Center, University of Notre Dame, South Bend, Ind.  
#23 Notre Dame 5, Illinois 3

### SINGLES:

1. #38 Jennifer Hall (ND) def. Susanne Land (ILL) . . . . . 6-2, 6-1
2. Marisa Velasco (ND) def. Stacy Schapiro (ILL) . . . . . 6-2, 3-6, 6-4
3. Tiffany Gates (ND) def. Kara Loffelmacher (ILL) . . . . . 6-2, 3-6, 6-2
4. Kelly Zalinski (ND) def. Allison Gottlieb (ILL) . . . . . 6-0, 6-1
5. Jessica Klapper (ILL) def. Kelley Olson (ND) . . . . . 7-5, 4-6, 6-2
6. Lindsey Bruce (ILL) def. Darcie Sweet (ND) . . . . . 6-3, 0-6, 7-5

### DOUBLES:

1. Klapper/Land (ILL) def. Gates/Sarah Scaringe (ND) . . . . . 8-1
2. Velasco/Zalinski (ND) def. Bruce/Gottlieb (ILL) . . . . . 8-3
3. Schapiro/Loffelmacher (ILL) vs. Olson/Courtney Haskell (ND) sus. . . . . 5-5

## 1999

Round of 64: May 15, 1999 • Whitemann Tennis Center, Arizona State University, Tempe, Ariz.  
#22 Northwestern 5, #44 Illinois 3

### SINGLES:

1. Simone Kung (ILL) def. Katherine Nasser (NU) . . . . . 0-6, 6-3, 6-1
2. Laura Guignon (NU) def. Stacy Schapiro (ILL) . . . . . 6-3, 0-6, 6-4
3. Shannon Duffy (NU) def. Brooke Ferney (ILL) . . . . . 6-3, 6-2
4. Carla Rosenberg (ILL) def. Colleen Cheng (NU) . . . . . 3-6, 7-5, 6-1
5. Lia Jackson (NU) def. Megan Wise (ILL) . . . . . 6-4, 6-0
6. Jennifer Lutgert (NU) def. Natalia Manasova (ILL) . . . . . 6-1, 4-6, 6-2

### DOUBLES:

1. Guignon/Nasser (NU) def. Ferney/Rosenberg (ILL) . . . . . 8-1
2. Kung/Schapiro (ILL) def. Cheng/Jackson (NU) . . . . . 8-6
3. Duffy/Lutgert (NU) vs. Manasova/Allison Gottlieb (ILL) sus. . . . . 4-1

## 2000

Round of 64: May 12, 2000 • University of Florida, Gainesville, Fla.  
#22 Florida State 5, #34 Illinois 3

### SINGLES:

1. Alida Gallovits (FSU) def. Eldina Fazlic (ILL) . . . . . 6-3, 6-2
2. Nanette Duxin (FSU) def. Simone Kung (ILL) . . . . . 6-2, 7-6(5)
3. Kia Ashberg (FSU) def. Brooke Ferney (ILL) . . . . . 6-3, 6-4
4. Natascha Loebnitz (ILL) def. Jessica Bulbuena (FSU) . . . . . 6-2, 6-3
5. Carla Rosenberg (ILL) def. Marina Raic (FSU) . . . . . 6-2, 6-0
6. Natalia Manasova (ILL) def. Ali Weber (FSU) . . . . . 7-6, 5-7, 7-5

### DOUBLES:

1. Duxin/Gallovits (FSU) def. Ferney/Loebnitz (ILL) . . . . . 8-4
2. Bulbuena/Weber (FSU) def. Manasova/Rosenberg (ILL) . . . . . 8-3
3. Not Contested

## 2001

Round of 64: May 12, 2001 • Quillian Stadium, University of Washington, Seattle, Wash.  
#31 Illinois 4, #45 Virginia Commonwealth 2

### SINGLES:

1. #12 Martina Nedelkova (VCU) def. Jennifer McGaffigan (ILL) . . . . . 6-1, 6-4
2. Anca Dumitrescu (VCU) def. Eldina Fazlic (ILL) . . . . . 7-6, 6-4
3. Simone Kung (ILL) vs. Raluca Ciulei (VCU) . . . . . Abandoned
4. Eva Choe (ILL) def. Silvia Urickova (VCU) . . . . . 6-2, 5-7, 6-1
5. Michelle Webb (ILL) def. Yana Carollo (VCU) . . . . . 6-3, 7-5
6. Carla Rosenberg (ILL) def. Wendy Hsu (VCU) . . . . . 6-1, 6-0

### DOUBLES:

1. Kung/Webb (ILL) vs. Ciulei/Nedelkova (VCU) . . . . . Abandoned
2. Choe/Rosenberg (ILL) def. Urickova/Carollo (VCU) . . . . . 8-3
3. McGaffigan/Fazlic (ILL) def. Hsu/Dumitrescu (VCU) . . . . . 9-7

Round of 32: May 13, 2001

Quillian Stadium, University of Washington, Seattle, Wash.

#12 Washington 4, #31 Illinois 0

### SINGLES:

1. #11 Kristina Kraszewski (UW) def. Jennifer McGaffigan (ILL) . . . . . 6-2, 6-3
2. #43 Claire Carter (UW) def. Eldina Fazlic (ILL) . . . . . 6-0, 6-0
3. Iлона Kordonskaya (UW) vs. Simone Kung (ILL) . . . . . Abandoned
4. Erin Boisclair (UW) vs. def. Eva Choe (ILL) . . . . . 6-1, 6-3
5. #92 Darija Klacik (UW) vs. Michelle Webb . . . . . Abandoned
6. Colleen Gray (UW) vs. Carla Rosenberg (ILL) . . . . . Abandoned

### DOUBLES:

1. #10 Klacik/Kraszewski (UW) def. Kung/Webb (ILL) . . . . . 8-4
2. #26 Carter/Kordonskaya (UW) vs. Choe/Rosenberg (ILL) . . . . . Abandoned
3. Boisclair/Erin Hoe (UW) def. McGaffigan/Fazlic (ILL) . . . . . 8-4

## 2003

Round of 64: May 11, 2003 • Quillian Stadium, University of Washington, Seattle, Wash.  
#25 Illinois 4, #30 UNLV 0

### SINGLES:

1. Jennifer McGaffigan (ILL) def. Gyorgyi Zsiros (UNLV) . . . . . 6-1, 2-6, 6-2
2. Paulina Janus (UNLV) vs. Tiffany Eklov (ILL) . . . . . Abandoned
3. Eldina Fazlic (ILL) def. Agnieszka Abram (UNLV) . . . . . 6-0, 6-4
4. #120 Tracie Chong (UNLV) def. Brianna Knue (ILL) . . . . . 6-4, 7-5
5. Michelle Webb (ILL) def. Cindy Treber (UNLV) . . . . . 6-2, 6-4
6. Amy Hadziosmanovic (UNLV) vs. Leila Cehajic (ILL) . . . . . Abandoned

### DOUBLES:

1. McGaffigan/Webb (ILL) def. Janus/Abram (UNLV) . . . . . 8-1
2. Eklov/Fazlic (ILL) def. Chong/Treber (UNLV) . . . . . 8-3
3. Zsiros/Hadziosmanovic (UNLV) vs. Knue/Cehajic (ILL) . . . . . Abandoned

Round of 32: May 12, 2003

Quillian Stadium, University of Washington, Seattle, Wash.

#6 Washington 4, #25 Illinois 0

### SINGLES:

1. #76 Jennifer McGaffigan (ILL) vs. #34 Dea Sumantri (WASH) . . . . . 5-7, 3-0 Abandoned
2. #88 Tiffany Eklov (ILL) vs. #48 Claire Carter (WASH) . . . . . 3-6, 2-3 Abandoned
3. Eldina Fazlic (ILL) vs. #84 Darija Klacik (WASH) . . . . . 3-6, 4-4 Abandoned
4. #81 Erin Boisclair (WASH) def. Brianna Knue (ILL) . . . . . 6-2, 6-0
5. Colleen Gray (WASH) def. Michelle Webb (ILL) . . . . . 6-1, 6-1
6. Erin Hoe (WASH) def. Leila Cehajic (ILL) . . . . . 6-2, 6-2

### DOUBLES:

1. #11 Carter/Klacik (WASH) def. #25 McGaffigan/Webb (ILL) . . . . . 8-4
2. Eklov/Fazlic (ILL) vs. Gray/Sumantri (WASH) . . . . . 5-7 Abandoned
3. Boisclair/Hoe (WASH) def. Cehajic/Knue (ILL) . . . . . 8-3

## 2004

Round of 64: May 14, 2004 • Ambler Stadium, Duke University, Durham, N.C.  
#36 William & Mary 4, #22 Illinois 2

### SINGLES:

1. #38 Jennifer McGaffigan (ILL) def. Megan Muth (W&M) . . . . . 6-4, 6-3
2. Tiffany Eklov (ILL) vs. Lena Sherbakov (W&M) . . . . . Abandoned
3. Cynthia Goulet (ILL) def. Amy Wei (W&M) . . . . . 6-3, 6-0
4. Lingda Yang (W&M) def. Isabel Jarosz (ILL) . . . . . 6-3, 6-2
5. Emily Mowrey (W&M) def. Eva Choe (ILL) . . . . . 6-4, 6-2
6. Kristen Dunbar (W&M) def. Pavlina Akritas (ILL) . . . . . 6-4, 6-1

### DOUBLES:

1. Muth/Wei (W&M) def. #15 McGaffigan/Goulet (ILL) . . . . . 8-5
2. Kate Boomershine/Sherbakov (W&M) def. Eklov/Choe (ILL) . . . . . 8-5
3. Emily Wang/Jarosz (ILL) def. Alex DeGuzman/Mowrey (W&M) . . . . . 8-0

## NCAA TEAM TOURNAMENT RESULTS

### 2008

Round of 64: May 9, 2008 • Bill Moore Tennis Center, Georgia Tech University, Atlanta, Ga.

#25 University of Tennessee 4, #36 Illinois 0

#### SINGLES:

1. Caitlin Whoriskey (TENN) vs. Megan Fudge (ILL) . . . . . 6-4, 4-6, 1-0, unf.
2. Ghizela Schutte (TENN) vs. Leigh Finnegan (ILL) . . . . . 3-6, 6-1, 3-1, unf.
3. Samantha Orlin (TENN) def. Marisa Lambropoulos (ILL) . . . . . 6-0, 6-1
4. Connor Vogel (TENN) def. Shivani Dave (ILL) . . . . . 6-4, 6-2
5. Zsofia Zubor (TENN) vs. Kristina Minor (ILL) . . . . . 3-6, 6-4, 0-1, unf.
6. Rosalia Alda (TENN) def. Annie McCarthy (ILL) . . . . . 7-6 (7-2), 6-3

#### DOUBLES:

1. Caitlin Whoriskey/Zsofia Zubor (TENN) vs. Megan Fudge/Shivani Dave (ILL) . . . . . 6-3, unf.
2. Ghizela Schutte/Rosalia Alda (TENN) def. Leigh Finnegan/Marisa Lambropoulos (ILL) . . . . . 8-2
3. Connor Vogel/Jennifer Meredith (TENN) def. Annie McCarthy/Kristina Minor (ILL) . . . . . 8-4

### 2009

Round of 64: May 9, 2009 • Khan Outdoor Tennis Complex, University of Illinois, Urbana, Ill.

#34 Illinois 4, #19 Vanderbilt 3

#### SINGLES:

1. #75 Megan Fudge (ILL) def. #52 Jackie Wu (VAND) . . . . . 6-0, 4-6, 6-4
2. #64 Catherine Newman (VAND) def. #103 Leigh Finnegan (ILL) . . . . . 6-2, 6-4
3. Keily Ulery (VAND) def. Chelcie Abajian (ILL) . . . . . 6-4, 7-6 (8-6)
4. Marisa Lambropoulos (ILL) def. Chelsea Preeg (VAND) . . . . . 6-3, 6-2
5. Amy Allin (ILL) def. Heather Steinbauer (VAND) . . . . . 6-3, 6-2
6. Kristina Minor (ILL) def. Courtney Ulery (VAND) . . . . . 6-4, 3-6, 7-6 (7-5)

#### DOUBLES:

1. Catherine Newman/Jackie Wu (VAND) def. Leigh Finnegan/Chelcie Abajian (ILL) . . . . . 8-4
2. Marisa Lambropoulos/Megan Fudge (ILL) vs. Chelsea Preeg/Heather Steinbauer (VAND) . . . . . 7-6, unf.
3. Courtney Ulery/Keily Ulery (VAND) def. Amy Allin/Annie McCarthy (ILL) . . . . . 9-8 (7-3)

Round of 32: May 10, 2009

Khan Outdoor Tennis Complex, University of Illinois, Urbana, Ill.

#16 Fresno State 4, #34 Illinois 3

#### SINGLES:

1. #75 Megan Fudge (ILL) def. #18 Melanie Gloria (FS) . . . . . 6-1, 6-0
2. #27 Anastasia Petukhova (FS) def. #103 Leigh Finnegan (ILL) . . . . . 6-1, 6-1
3. #67 Renata Kucerkova (FS) def. Chelcie Abajian (ILL) . . . . . 4-6, 6-1, 7-6 (7-3)
4. Marisa Lambropoulos (ILL) def. Tinesta Rowe (FS) . . . . . 6-4, 3-6, 6-3
5. Amy Allin (ILL) def. Laura Pola (FS) . . . . . 6-1, 7-6 (7-4)
6. Bruna Paes (FS) def. Kristina Minor (ILL) . . . . . 2-6, 6-0, 6-3

#### DOUBLES:

1. #1 Anastasia Petukhova/Renata Kucerkova (FS) def. Leigh Finnegan/Chelcie Abajian (ILL) . . . . . 8-2
2. Megan Fudge/Marisa Lambropoulos (ILL) vs. #15 Melanie Gloria/Tinesta Rowe (FS) . . . . . 4-7, unf.
3. Danon Beatty/Laura Pola (FS) def. Annie McCarthy/Amy Allin (ILL) . . . . . 8-6

### 2010

Round of 64: May 14, 2010 • Vandy Christie Tennis Center

#37 Nebraska 4, #22 Illinois 2

#### SINGLES:

1. #77 Mary Weatherholt (NEB) def. #85 Megan Fudge (ILL) . . . . . 0-6, 6-3, 7-5
2. Madeleine Geibert (NEB) def. Leigh Finnegan (ILL) . . . . . 6-3, 6-2
3. Rachael White (ILL) def. Wiveca Swarting (NEB) . . . . . 5-7, 6-0, 6-2
4. Stefanie Weinstein (NEB) def. Chelcie Abajian (ILL) . . . . . 2-6, 6-4, 7-6 (3)
5. Breanne Smutko (ILL) vs. Janine Weinreich (NEB) . . . . . 6-7 (7), 6-4, 0-1, unf.
6. Jennifer Holmberg (NEB) def. Marisa Lambropoulos (ILL) . . . . . 7-6 (3), 6-2

#### DOUBLES:

1. Madeleine Geibert/Stefanie Weinstein (NEB) def. Leigh Finnegan/Rachael White (ILL) . . . . . 8-4
2. Megan Fudge/Chelcie Abajian (ILL) def. Wiveca Swarting/Janine Weinreich (NEB) . . . . . 8-0
3. Marisa Lambropoulos/Breanne Smutko (ILL) def. Jennifer Holmberg/Mary Weatherholt (NEB) . . . . . 8-5

### 2012

Round of 64: May 11, 2012 • Palmer/Salloum Tennis Center

#39 Rice 4, #18 Illinois 3

#### SINGLES:

1. #36 Natalie Beazant (RICE) def. #111 Allison Falkin (ILL) . . . . . 6-2, 6-2
2. Dominique Harmath (RICE) def. Melissa Kopinski (ILL) . . . . . 7-6, 6-3
3. Katie Gater (RICE) def. Marisa Lambropoulos (ILL) . . . . . 6-4, 6-1
4. Amy Allin (ILL) def. Ana Guzman (RICE) . . . . . 6-1, 6-2
5. Kim Anicete (RICE) def. Rachael White (ILL) . . . . . 7-5, 7-6(6)
6. Chelcie Abajian (ILL) def. Daniela Trigo (RICE) . . . . . 6-0, 6-0

#### DOUBLES:

1. #69 Marisa Lambropoulos/Melissa Kopinski (ILL) def. #26 Natalie Beazant/ Dominique Harmath (RICE) . . . . . 8-5
2. Katie Gater/Ana Guzman (RICE) def. Rachael White/Amy Allin (ILL) . . . . . 8-1
3. Chelcie Abajian/Allison Falkin (ILL) def. Kim Anicete/Stephanie Nguyen (RICE) . . . . . 8-2

## NCAA SINGLES & DOUBLES RESULTS

### 1988

#### (UCLA, LOS ANGELES)

##### DOUBLES:

Round of 32

Lisa Apaney/Stacey Schefflin (Georgia) def.

Kathy Neil/Cynthia Chambers (ILL) . . . . . 7-5, 6-7(6), 7-6 (4)

### 1991

#### (STANFORD UNIVERSITY, PALO ALTO, CALIF.)

##### SINGLES:

Round of 64

Lindsey Nimmo (ILL) def. Erica Adams (PUR) . . . . . 6-4, 6-1

Round of 32

Emilie Viquerira (CAL) def. Lindsey Nimmo, (ILL) . . . . . 6-4, 6-1

### 1993

#### (UNIVERSITY OF FLORIDA, GAINESVILLE, FLA.)

##### SINGLES:

Round of 64

Lindsey Nimmo (ILL) def. Jen Callen (VA) . . . . . 4-6, 6-1, 6-1

Round of 32

Melissa Mazzotta (Miami) def. Lindsey Nimmo (ILL) . . . . . 6-1, 6-4

### 1995

#### (PEPPERDINE UNIVERSITY, MALIBU, CALIF.)

##### DOUBLES:

Round of 32

Camille Baldrich/Kristen Jones (ILL) def. Astrid Copano/Marianne Vallin (UNLV) . . . . . 6-1, 6-2

Round of 16

Wendy Lyons/Monica Mraz (Duke) def. Camille Baldrich/Kristen Jones (ILL) . . . . . 6-1, 6-2

### 2002

#### (TAUB TENNIS CENTER, STANFORD UNIVERSITY, PALO ALTO, CALIF.)

##### SINGLES:

Round of 64

#38 Andrea Ondrisova (Virginia Commonwealth) def. #61 Jennifer McGaffigan (ILL) . . . . . 6-3, 6-4

### 2003

#### (UNIVERSITY OF FLORIDA, GAINESVILLE, FLA.)

##### DOUBLES:

Round of 32

#25 Jennifer McGaffigan/Michelle Webb (ILL) def.

#5 Vilmarie Castellvi/Melissa Schaub (TENN) . . . . . 6-3, 6-4

Round of 16

#20 Silvia Urickova/Barbora Zahnova (Virginia Commonwealth) def.

#25 Jennifer McGaffigan/Michelle Webb (ILL) . . . . . 7-6(2), 6-4

### 2004

#### (DAN MAGILL TENNIS CENTER, UNIVERSITY OF GEORGIA, ATHENS, GA.)

##### SINGLES:

Round of 64

#1 Raquel Kops-Jones (CAL) def. #38 Jennifer McGaffigan (ILL) . . . . . 6-1, 6-3

##### DOUBLES:

Round of 32

Catrina Thompson/Christian Thompson (ND) def.

#15 Jennifer McGaffigan/Cynthia Goulet (ILL) . . . . . 2-6, 6-2, 6-2

### 2005

#### (DAN MAGILL TENNIS CENTER, UNIVERSITY OF GEORGIA, ATHENS, GA.)

##### SINGLES:

Round of 64

#33 Karen Coetzee (Wake Forest) def. #39 Cynthia Goulet (ILL) . . . . . 3-6, 6-1, 7-5

### 2013

#### (KHAN OUTDOOR TENNIS COMPLEX, UNIVERSITY OF ILLINOIS, URBANA, ILL.)

##### DOUBLES:

Round of 32

#22 Melissa Kopinski/Rachael White (ILL) def. #29 Jaklin Alwai/Dominika Kanakova (S. CAR.) . . . . . 6-0, 7-6(5)

Round of 16

#22 Melissa Kopinski/Rachael White (ILL) def. #9 Hermond Brhane/Whitney Ritchie (OKLA) . . . . . 6-4, 7-6(5)

#2 Sabrina Santamaria/Kaitlyn Christian (USC) def. #22 Melissa Kopinski/Rachael White (ILL) . . . . . 6-2, 6-0

## ALL-TIME LETTERWINNERS

### -A-

Abajian, Chelcie • 2009, 10, 11, 12  
 Adsuar, Natalie • 1995, 96  
 Agüero, Liana • 1997  
 Akritas, Pavlina • 2004, 05, 06  
 Allin, Amy • 2009, 10, 11, 12  
 Arildsen, Sue • 1982, 83, 84, 85

### -B-

Baillon, Madie • 2015, 16, 17  
 Baldrich, Camille • 1992, 93, 94, 95  
 Bareis, Barb • 1982, 84, 85  
 Barki, Jessica • 2003  
 Barretta, Emily • 2013, 14, 15, 16  
 Basolo, Peggy • 1977, 78, 79  
 Batt, Jaclyn • 1994, 96  
 Bjerknes, Lisa • 1980  
 Boomershine, Kate • 2002  
 Boone, Jerricka • 2014, 15, 16, 17  
 Brouder, Cynthia • 1978, 79  
 Bruce, Lindsey • 1997  
 Buchanan, Lisa • 1980, 81  
 Burgess, Sandy • 1980, 81  
 Burgess, Sherry • 1978, 79, 80  
 Burns, Sheila • 1984, 85, 86, 87  
 Buwick, Cynthia • 1977, 78, 79

### -C-

Casati, Alexis • 2014, 15, 16, 17  
 Cathrall, Jodi • 1989  
 Cehajic, Leila • 2002, 03, 04, 05  
 Chambers, Cynthia • 1988, 90, 91  
 Choe, Eva • 2001, 02, 03, 04  
 Clery, Colleen • 1976, 77  
 Corcoran, Maura • 1986, 87, 88, 89  
 Costigan, Carrie • 1986, 87, 88, 89  
 Crane, Donna • 1980  
 Cuadra, Alejandra Meza • 2005, 06, 07, 08

### -D-

Davé, Shivani • 2006, 07, 08, 09  
 Davis, Barb • 1975, 76  
 Daw, Jessie • 1984, 85, 87, 88  
 DeSilva, Gayathri • 1980, 81, 82, 83

### -E-

Eichner, Astrid • 1987, 88, 90  
 Eklov, Tiffany • 2001, 02, 03, 04  
 Ensslin, Sabine • 1989, 90

### -F-

Fafors, Ann • 1976, 77, 78  
 Falkin, Allison • 2011, 12, 13, 14  
 Fazlic, Eldina • 2000, 01, 02, 03  
 Ferney, Brooke • 1999, 00  
 Finnegan, Leigh • 2008, 09, 10, 11  
 Flesvig, Christy • 1983, 84, 85, 86  
 Fraker, Elizabeth • 2002  
 Fudge, Megan • 2007, 08, 09, 10

### -G-

Gates, Linda • 1989, 88, 90, 92  
 Goecke, Michelle • 1992

Goern, Sandra • 1985, 86, 87, 88  
 Gottlieb, Allison • 1996, 97, 98, 99  
 Goulet, Cynthia • 2002, 04, 05

### -H-

Harkins, Macall • 2005, 06  
 Harris, Jean • 1975  
 Haubold, Lois • 1977, 78, 79  
**Hilton, Jade • 2015, 16, 17**  
 Hogan, Dorothy • 1979, 80  
 Holmes, Kam • 1976, 77  
 Hoppmann, Rita • 1981, 82, 83, 84  
 Hutchinson, Sue • 1981, 82, 83, 84

### -J-

Jackson, Nicole • 1996  
 Jamieson, Julia • 2012, 13, 14, 15  
 Jarosz, Isabel • 2004  
 Johnson, Cathryn • 1976, 77  
 Jones, Kristen • 1992, 93, 94, 95

### -K-

Kane, Laurie • 1990, 91  
 Kazarian, Stacy • 1985, 86  
 Kedzierski, Misia • 2011, 12, 13, 14  
 Kestly, Christie • 1991  
 Kewney, Kathy • 1981, 82  
 Kimmel, Lissa • 1992, 93, 94, 95  
 Klapper, Jessica • 1994, 95, 96, 97  
 Knowles, Stacey • 1986, 87, 88  
 Knue, Brianna • 2003, 04, 05, 06  
 Kole, Kathy • 1975, 76, 77, 78  
 Kopinski, Melissa • 2012, 13, 14, 15  
 Kung, Simone • 1998, 99, 00, 01  
 Kwong, Louise • 2014, 15, 16, 17

### -L-

Lambropoulos, Marisa • 2008, 09, 10, 12  
 Land, Susanne • 1994, 95, 96, 97  
 Loebnitz, Natascha • 2000  
 Loffelmacher, Kara • 1996, 97, 98

### -M-

Manasova, Natalia • 1999, 00  
 Marshack, Sara • 1993, 94, 95  
 Matz, Jenny • 1982  
 McCarthy, Annie • 2008, 09, 10, 11  
 McGaffigan, Jennifer • 2001, 02, 03, 04  
 McNamara, Colleen • 1975, 76, 77  
 McNamara, Maura • 1981, 82, 83, 84  
 Mehlman, Romy • 1996  
 Meola, Kristi • 1991, 92, 03, 94  
 Minor, Kristina • 2007, 08, 09, 10

### -N-

Neil, Kathy • 1975-78  
 Nelson, Maureen • 1981, 82, 83, 84  
 Nimmo, Lindsey • 1991, 92, 93

### -O-

Olson, Sara • 1981  
 O'Connor, Audrey • 2013

### -P-

Panique, Lisa • 1998  
**Pedraza Novak, Daniela • 2016, 17**  
 Pratt, Margaret • 1975  
 Pullman, Cheri • 1993, 95

### -Q-

Qu, Momei • 2005, 06, 07, 08

### -R-

Rickard, Kelley • 1982  
 Roberts, Jennifer • 1982  
 Rosenberg, Carla • 1998, 99, 00, 01  
 Rydberg, Laura • 1994, 95, 96, 97

### -S-

Salamone, Tina • 1975, 76, 77, 78  
 Schapiro, Stacey • 1996, 97, 98, 99  
 Schlerschligt, Barb • 1985, 86  
 Smolensky, Loren • 1987, 88, 90  
 Smutko, Breanne • 2010, 11, 12, 13  
 Sokolova, Anastasia • 2005, 06  
 Stromberg, Christine • 2008, 09, 10  
 Strout, Susie • 1985, 86, 87, 88  
 Straus, Debbie • 1978  
**Switkes, Jaclyn • 2016, 17**

### -T-

**Tapak, Grace • 2015, 2016, 17**

### -V-

**Vias, Ines • 2016, 17**

### -W-

Wang, Emily • 2004, 05, 06, 07  
 Webb, Michelle • 2000, 01, 02, 03  
 Welsh, Barb • 1978  
 Wentink, Nancy • 1975  
 White, Rachael • 2010, 11, 12, 13  
 Wickiser, Jo • 1983  
 Willey, Kristin • 1990, 91  
 Williams, Mary • 1990, 91, 92  
 Wise, Megan • 1998, 99, 00  
 Wujek, Katharine • 1975

### -Y-

Young, Amy • 1978-80

*\*Note: Women's tennis was not recognized as an official Big Ten sport until 1982. Results are based on the Big Ten Championships for those years, which are not officially recognized by the Big Ten Conference.*

**1974-75**

**Head Coach: Peggy Pruitt**  
**Season Record: 6-0**  
**Big Ten Record: N/A (5th)\***  
**NCAA Finish: N/A**

Sept. 14	vs. Purdue	W, 7-5
Sept. 14	vs. Northern Illinois	W, 10-0
Sept. 19	at Eastern Illinois	W, 11-0
Sept. 23	vs. Illinois State	W, 8-4
Oct. 9	vs. Indiana State	W, 8-0
Oct. 14	vs. Millikin University	W, 9-0

**1975-76**

**Head Coach: Carla Thompson**  
**Season Record: 5-3-1**  
**Big Ten Record: N/A (9th)\***  
**NCAA Finish: N/A**

Sept. 13	Wisconsin-LaCrosse (DeKalb, Ill.)	W, 8-4
Sept. 13	at Northern Illinois	W, 10-2
Sept. 18	vs. Eastern Illinois	W, 12-0
Sept. 20	at Purdue	L, 4-5
Sept. 20	Kentucky (West Lafayette, Ind.)	Tie, 4-4
Oct. 18	at Illinois State	L, 4-5
Oct. 18	Wisconsin (Normal, Ill.)	L, 4-5
Oct. 27	vs. Northwestern	W, 11-1
Apr. 17	at Principia	W, 8-4

**1976-77**

**Head Coach: Carla Thompson**  
**Season Record: 5-7**  
**Big Ten Record: N/A (9th)\***  
**NCAA Finish: N/A**

Sept. 18	vs. Purdue	L, 4-5
Sept. 18	vs. Augustana	L, 3-6
Sept. 25	at Illinois State	L, 3-6
Sept. 25	Southern Illinois (Normal, Ill.)	L, 1-8
Sept. 28	vs. Eastern Illinois	W, 6-3
Oct. 16	vs. Washington of St. Louis	W, 10-1
Apr. 8	vs. Lake Forest	W, 8-1
Apr. 8	vs. Kentucky	L, 4-5
Apr. 9	vs. Southern Illinois	L, 4-5
Apr. 16	vs. Principia	W, 9-0
Apr. 16	vs. SIUE	W, 5-4
Apr. 23	at Northwestern	L, 3-6

**1977-78**

**Head Coach: Carla Thompson**  
**Season Record: 6-6**  
**Big Ten Record: N/A\***  
**NCAA Finish: N/A**

Sept. 10	at Purdue	L, 4-5
Sept. 10	Indiana (West Lafayette, Ind.)	L, 2-7
Sept. 17	vs. Missouri	W, 5-4
Sept. 22	at St. Francis	W, 7-2
Sept. 27	vs. Eastern Illinois	W, 5-3
Oct. 21	Iowa State (Iowa City, Iowa)	W, 9-0
Oct. 21	at Iowa	W, 5-4
Oct. 21	Minnesota (Iowa City, Iowa)	L, 2-7

Apr. 8	vs. Illinois State	L, 4-5
Apr. 8	vs. SIUE	W, 8-1
Apr. 15	vs. Indiana	L, 1-8
Apr. 15	vs. Purdue	L, 3-6

**1978-79**

**Head Coach: Linda Pecore**  
**Season Record: 5-11**  
**Big Ten Record: N/A (10th)\***  
**NCAA Finish: N/A**

Sept. 15	vs. Augustana	L, 3-6
Sept. 20	at Eastern Illinois	L, 3-5 (darkness)
Sept. 22	vs. Southern Illinois	L, 3-6
Sept. 23	vs. Memphis State	W, 5-4
Sept. 23	vs. Iowa	L, 0-9
Sept. 29	at Purdue	L, 4-5
Oct. 20	Iowa State (Iowa City, Iowa)	W, 8-1
Oct. 21	Minnesota (Iowa City, Iowa)	L, 0-9
Oct. 21	at Iowa	L, 0-9
Mar. 12	at Kansas State	W, 9-0
Apr. 6	at UI-Chicago Circle	W, 9-0
Apr. 7	at Northwestern	L, 2-7
Apr. 17	at Illinois State	L, 0-9
Apr. 20	vs. Purdue	L, 0-9
Apr. 21	vs. Miami (OH)	L, 3-6
May 5	at Western Illinois	W, 8-1

**1979-80**

**Head Coach: Linda Pecore**  
**Season Record: 18-9**  
**Big Ten Record: N/A (10th)\***  
**NCAA Finish: N/A**

Sept. 7	at Illinois State	L, 2-7
Sept. 7	Southern Illinois (Normal, Ill.)	W, 5-4
Sept. 8	Western Illinois (Normal, Ill.)	W, 8-1
Sept. 11	vs. Wisconsin-Oshkosh	W, 9-0
Sept. 14	UI-Chicago Circle	W, 9-0
Sept. 14	Sangamon State	W, 8-1
Sept. 15	Wheaton	W, 8-1
Sept. 18	vs. Eastern Illinois	W, 5-4
Sept. 21	Northwestern	L, 1-8
Sept. 22	Augustana	L, 4-5
Sept. 22	Wisconsin-LaCrosse	W, 6-3
Sept. 25	Sangamon State	L, 4-5
Sept. 28	vs. Purdue	L, 1-8
Sept. 29	vs. Illinois State	L, 4-5
Oct. 5	vs. Northern Illinois	W, 7-2
Oct. 5	Indiana State	W, 6-2 (darkness)
Oct. 6	St. Francis	W, 9-0
Oct. 6	UI-Chicago Circle	W, 7-2
Oct. 6	Northern Kentucky	W, 5-3
Oct. 18-20	IAIAW State Championship (3rd)	
	at Northern Illinois	W, 7-2
	Illinois State (DeKalb, Ill.)	L, 4-5
Mar. 22	Indiana State	W, 7-2
Apr. 11	at Indiana State	W, 8-1
Apr. 12	at DePauw	W, 7-2
Apr. 16	vs. SIUE	W, 1-0 (forfeit)
Apr. 19	vs. Southern Illinois	L, 1-8
Apr. 21	Eastern Illinois	L, 4-5

**1980-81**

**Head Coach: Linda Pecore**  
**Season Record: 21-21**  
**Big Ten Record: N/A (10th)\***  
**NCAA Finish: N/A**

Sept. 5	Southern Illinois (Macomb, Ill.)	W, 6-3
Sept. 5	Illinois State (Macomb, Ill.)	W, 6-3
Sept. 6	at Western Illinois	W, 7-2
Sept. 12	vs. St. Ambrose	W, 8-1
Sept. 13	vs. Wheaton	W, 7-2
Sept. 19	at Wisconsin-Oshkosh	W, 9-0
Sept. 20	Wisconsin-EauClaire (Oshkosh, Wis.)	W, 8-1
Sept. 20	Wisconsin-Whitewater (Oshkosh, Wis.)	W, 9-0
Sept. 21	at Wisconsin-Milwaukee	W, 9-0
Sept. 23	at Eastern Illinois	L, 4-5
Sept. 23	vs. Minnesota	W, 7-2
Sept. 27	vs. Sangamon State	W, 9-0
Sept. 27	vs. SIUE	W, 5-4
Sept. 28	vs. Southern Illinois	L, 4-5
Oct. 3	Northern Illinois (Chicago, Ill.)	W, 9-0
Oct. 3	Notre Dame (Chicago, Ill.)	L, 4-5
Oct. 4	Northern Iowa (Chicago, Ill.)	W, 7-2
Oct. 4	at UI-Chicago Circle	W, 9-0
Oct. 5	at Northwestern	L, 1-8
	IAIAW State Championship (3rd)	
Oct. 16-18	at Illinois State	L, 4-5
Mar. 7	at Michigan State	L, 1-8
Mar. 8	at Michigan	L, 0-9
Mar. 14	Oklahoma (Baton Rouge, La.)	L, 1-8
Mar. 14	Oral Roberts (Baton Rouge, La.)	L, 1-8
Mar. 15	at LSU	L, 0-9
Mar. 16	SW Louisiana (New Orleans, La.)	W, 9-0
Mar. 17	Houston (New Orleans, La.)	L, 2-7
Mar. 18	at Tulane	L, 2-5
Mar. 20	Vanderbilt (Oxford, Miss.)	L, 2-7
Mar. 21	at Mississippi	L, 0-9
Mar. 24	at Purdue	L, 2-7
Apr. 3	vs. Indiana State	W, 8-1
Apr. 4	vs. Illinois State	W, 8-1
Apr. 4	vs. UI-Chicago Circle	W, 9-0
Apr. 10	Morehead State (Oxford, Ohio)	L, 2-7
Apr. 11	at Miami (OH)	L, 1-8
Apr. 14	vs. Eastern Illinois	L, 4-5
Apr. 17	vs. Bradley	W, 9-0
Apr. 18	vs. Augustana	W, 9-0
Apr. 24-26	Big Ten Championships (Columbus, Ohio)	
	Minnesota	L, 0-9
	Iowa	L, 2-7
	Purdue	L, 3-6

**1981-82**

**Head Coach: Mary Tredennick**  
**Assistant Coach: Russ Morris**  
**Season Record: 22-16**  
**Big Ten Record: 0-6 (8th)**  
**NCAA Finish: N/A**

Sept. 9	at Sangamon State	W, 9-0
Sept. 11	vs. Western Illinois	W, 9-0
Sept. 12	vs. Illinois State	W, 6-3
Sept. 19	at Augustana	W, 9-0
Sept. 19	Iowa State (Rock Island, Ill.)	W, 8-1
Sept. 21	at Eastern Illinois	W, 7-2
Sept. 25	vs. SIUE	W, 6-3
Oct. 1	vs. Southern Illinois	W, 6-3
Oct. 23	at Purdue	L, 4-5

Mar. 5	Drake (Columbia, Mo.)	W, 8-1
Mar. 6	at Missouri	W, 7-2
Mar. 13	at Emporia State	W, 6-0
Mar. 14	at North Texas State	L, 4-5
Mar. 16	at Baylor	W, 8-1
Mar. 17	at Texas-San Antonio	W, 9-0
Mar. 18	Trinity (San Antonio, Texas)	L, 0-9
Mar. 19	at Oklahoma State	L, 0-9
Mar. 20	Tyler JC (Stillwater, Okla.)	L, 4-5
Mar. 21	Iowa State (Stillwater, Okla.)	W, 8-1
Mar. 26	at Western Illinois	W, 7-2
Mar. 27	Notre Dame (Macomb, Ill.)	W, 7-2
Apr. 4	at Indiana	L, 0-9
Apr. 9	at Minnesota	L, 2-7
Apr. 10	Iowa (Minneapolis, Minn.)	L, 1-8
Apr. 13	vs. Purdue	L, 4-5
Apr. 16	vs. Miami (OH)	L, 4-5
Apr. 17	vs. Drake	W, 5-4
Apr. 17	vs. Michigan	L, 2-7
Apr. 18	vs. Michigan State	L, 4-5

**Big Ten Championships (Madison, Wis.)**

Apr. 23	Purdue	W, 5-4
Apr. 24	Indiana	L, 0-9
Apr. 24	Wisconsin	L, 1-8
Apr. 25	Iowa	L, 2-7

**IAIAW State Championships (Champaign, Ill.)**

Apr. 29	vs. Bradley	W, 9-0
Apr. 30	vs. Southern Illinois	W, 6-3
May 6	vs. Eastern Illinois	W, 6-2

**MAIAW Regional Championships (Normal, Ill.)**

May 14	Ohio State	L, 3-6
May 15	Southern Illinois	W, 6-3

*Note: From 1982 on, Illinois-Chicago Circle became known as Illinois-Chicago after the main and medical campuses combined into one.*

**1981-82**

**Head Coach: Mary Tredennick**

**Assistant Coach: Russ Morris**

**Season Record: 22-16**

**Big Ten Record: 0-6 (8th)**

**NCAA Finish: N/A**

Sept. 9	at Sangamon State	W, 9-0
Sept. 11	vs. Western Illinois	W, 9-0
Sept. 12	vs. Illinois State	W, 6-3
Sept. 19	at Augustana	W, 9-0
Sept. 19	Iowa State (Rock Island, Ill.)	W, 8-1
Sept. 21	at Eastern Illinois	W, 7-2
Sept. 25	vs. SIUE	W, 6-3
Oct. 1	vs. Southern Illinois	W, 6-3
Oct. 23	at Purdue	L, 4-5
Mar. 5	Drake (Columbia, Mo.)	W, 8-1
Mar. 6	at Missouri	W, 7-2
Mar. 13	at Emporia State	W, 6-0
Mar. 14	at North Texas State	L, 4-5
Mar. 16	at Baylor	W, 8-1
Mar. 17	at Texas-San Antonio	W, 9-0
Mar. 18	Trinity (San Antonio, Texas)	L, 0-9
Mar. 19	at Oklahoma State	L, 0-9
Mar. 20	Tyler JC (Stillwater, Okla.)	L, 4-5
Mar. 21	Iowa State (Stillwater, Okla.)	W, 8-1
Mar. 26	at Western Illinois	W, 7-2
Mar. 27	Notre Dame (Macomb, Ill.)	W, 7-2
Apr. 4	at Indiana	L, 0-9
Apr. 9	at Minnesota	L, 2-7

Apr. 10	Iowa (Minneapolis, Minn.)	L, 1-8
Apr. 13	vs. Purdue	L, 4-5
Apr. 16	vs. Miami (OH)	L, 4-5
Apr. 17	vs. Drake	W, 5-4
Apr. 17	vs. Michigan	L, 2-7
Apr. 18	vs. Michigan State	L, 4-5

**Big Ten Championships (Madison, Wis.)**

Apr. 23	Purdue	W, 5-4
Apr. 24	Indiana	L, 0-9
Apr. 24	Wisconsin	L, 1-8
Apr. 25	Iowa	L, 2-7

**IAIAW State Championships (Champaign, Ill.)**

Apr. 29	vs. Bradley	W, 9-0
Apr. 30	vs. Southern Illinois	W, 6-3
May 6	vs. Eastern Illinois	W, 6-2

**MAIAW Regional Championships (Normal, Ill.)**

May 14	Ohio State	L, 3-6
May 15	Southern Illinois	W, 6-3

*Note: From 1982 on, Illinois-Chicago Circle became known as Illinois-Chicago after the main and medical campuses combined into one.*

**1982-83**

**Head Coach: Mary Tredennick**

**Assistant Coach: Russ Morris**

**Season Record: 16-21**

**Big Ten Record: 1-9 (8th)**

**NCAA Finish: N/A**

Sept. 3	vs. Rosary College	W, 9-0
Sept. 10	vs. Eastern Illinois	W, 9-0
Sept. 11	vs. Notre Dame	W, 5-4
Sept. 12	at Indiana	L, 0-9
Sept. 15	vs. Sangamon State	W, 9-0
Sept. 17	at SIUE	W, 5-4
Sept. 18	Murray State (Edwardsville, Ill.)	W, 6-3
Sept. 24	Miami (OH) (Bowling Green, Ky.)	L, 2-7
Sept. 24	at Western Kentucky	W, 8-1
Sept. 25	Indiana (Bowling Green, Ky.)	L, 0-9
Oct. 5	at Illinois State	W, 7-2
Oct. 13	vs. Northwestern	L, 1-8
Nov. 13	at Bradley	W, 8-1
Feb. 25	Nebraska (Edwardsville, Ill.)	L, 2-7
Mar. 5	at Michigan State	L, 0-9
Mar. 6	at Michigan	L, 1-8
Mar. 25	at Southern Illinois	L, 4-5
Mar. 28	at Texas	L, 0-9
Mar. 29	at Trinity	L, 0-9
Mar. 31	at Oklahoma	L, 1-8
Apr. 1	at Oklahoma State	L, 0-9
Apr. 2	Wichita State (Stillwater, Okla.)	W, 6-3
Apr. 8	vs. SIUE	W, 6-2
Apr. 9	vs. Ohio State	L, 4-5
Apr. 10	vs. Western Michigan	W, 5-4
Apr. 12	vs. Illinois State	W, 9-0
Apr. 15	at Iowa	L, 4-5
Apr. 16	at Northwestern	L, 0-6
Apr. 19	vs. Purdue	L, 4-5
Apr. 21	vs. Indiana	L, 1-8
Apr. 23	vs. Bradley	W, 9-0
Apr. 29	vs. Minnesota	W, 5-4
Apr. 30	vs. Wisconsin	L, 3-6
<b>May 6-8</b>	<b>Big Ten Championships (Evanston, Ill.)</b>	
	Ohio State	L, 4-5
	Minnesota	W, 5-4
	Iowa	L, 1-5
	Ohio State	L, 2-5

**1983-84**

**Head Coach: Mary Tredennick**

**Assistant Coach: Russ Morris**

**Season Record: 15-18**

**Big Ten Record: 7-9 (7th)**

**NCAA Finish: N/A**

Sept. 3	vs. Indiana	L, 0-9
Sept. 10	vs. Wheaton College	W, 9-0
Sept. 11	at Notre Dame	L, 4-5
Sept. 16	Western Michigan (Bloomington, Ind.)	L, 4-5
Sept. 16	Southern Illinois (Bloomington, Ind.)	W, 7-2
Sept. 17	Louisville (Bloomington, Ind.)	W, 7-1
Sept. 23	SW Missouri (Macomb, Ill.)	W, 8-1
Sept. 23	at Western Illinois	W, 8-1
Sept. 24	Iowa (Macomb, Ill.)	W, 6-3
Sept. 28	vs. Illinois State	W, 8-0
Oct. 9	Minnesota (Edwardsville, Ill.)	W, 6-2
Oct. 11	at Northwestern	L, 0-9
Feb. 24	at SIUE	L, 3-5
Feb. 25	Wichita State (Edwardsville, Ill.)	L, 4-5
Mar. 4	vs. Northwestern	L, 1-8
Mar. 9	at San Diego	L, 4-5
Mar. 12	Oklahoma (Malibu, Calif.)	L, 2-7
Mar. 13	at Pepperdine	L, 0-9
Mar. 15	at UC-Irvine	L, 0-9
Mar. 16	at U.S. International	L, 3-6
Mar. 31	vs. Michigan State	W, 5-4
Apr. 1	vs. Michigan	L, 3-6
Apr. 7	at Ohio State	W, 5-4
Apr. 11	at Illinois State	W, 9-0
Apr. 13	vs. Iowa	W, 8-1
Apr. 16	at Purdue	L, 3-6
Apr. 19	at Indiana	L, 0-9
Apr. 24	vs. SIUE	W, 5-4
Apr. 28	at Wisconsin	L, 3-6
<b>Big Ten Championships (Madison, Wis.)</b>		
May 4	Michigan State	W, 6-2
May 4	Indiana	L, 1-8
May 5	Purdue	L, 4-5
May 6	Ohio State	W,
5-4		

**1984-85**

**Head Coach: Mary Tredennick**

**Assistant Coach: Russ Morris**

**Season Record: 17-20**

**Big Ten Record: 8-7 (5th)**

**NCAA Finish: N/A**

Sept. 9	vs. Indiana	L, 0-9
Sept. 13	at Bradley	W, 8-1
Sept. 15	vs. Notre Dame	L, 4-5
Sept. 21-23	Midwest Fall Invitational (Bloomington, Ind.)	
Sept. 12	Miami (OH)	L, 2-6
Sept. 22	Louisville	W, 9-0
Sept. 23	Western Michigan	L, 3-6
Sept. 25	vs. Western Illinois	W, 8-1
Oct. 9	vs. Northwestern	L, 1-8
Oct. 10	at Illinois State	W, 9-0
Feb. 15-17	Indiana Invitational (Bloomington, Ind.)	
	North Carolina	L, 0-9
	Miami (OH)	L, 4-5
	Iowa	L, 4-5
Mar. 1	Wichita State (Edwardsville, Ill.)	W, 5-4
Mar. 2	Kansas (Edwardsville, Ill.)	L, 0-9
May 9-10	Clemson Invitational (Clemson, S.C.)	
	Miami (FL)	L, 0-9

	Duke	L, 0-8
	Georgia	L, 0-9
Mar. 22	at Iowa	W, 5-4
Mar. 26	vs. Bradley	W, 8-1
Apr. 1	at Dallas	W, 9-0
Apr. 3	at Texas	L, 0-9
Apr. 4	at Trinity	L, 0-9
Apr. 5	at North Texas State	W, 9-0
Apr. 6	at TCU	L, 1-8
Apr. 12	at Michigan	W, 5-4
Apr. 13	at Michigan State	W, 6-3
Apr. 17	vs. Purdue	W, 5-4
Apr. 20	vs. Ohio State	W, 8-1
Apr. 21	at Indiana	L, 0-9
Apr. 23	vs. Illinois State	W, 8-1
Apr. 24	at Northwestern	L, 1-8
Apr. 26	vs. Wisconsin	L, 0-6
Apr. 27	vs. SIUE	L, 4-5
<b>May 3-5</b>	<b>Big Ten Championships (Iowa City, Iowa)</b>	
	Minnesota	L, 3-6
	Iowa	W, 6-3
	Michigan	W, 6-3
	Purdue	W, 5-4

**1985-86**

**Head Coach: Mary Tredennick**  
**Assistant Coach: Russ Morris**  
**Season Record: 16-16**  
**Big Ten Record: 4-11 (7th)**  
**NCAA Finish: N/A**

Sept. 16	vs. Illinois State	W, 9-0
Sept. 20	at Western Illinois	L, 4-5
Sept. 21	Iowa (Macomb, Ill.)	W, 6-3
Sept. 22	Notre Dame (Macomb, Ill.)	W, 5-4
Sept. 25	at Bradley	W, 7-1
Sept. 28	vs. Indiana	L, 0-9
Jan. 31	Vanderbilt (Bloomington, Ind.)	L, 2-7
Feb. 1	Western Michigan (Bloomington, Ind.)	L, 3-6
Feb. 2	at Indiana	L, 0-9
Feb. 21	vs. Bradley	W, 8-1
Feb. 22	vs. SIUE	W, 5-4
Feb. 28	Kansas (Edwardsville, Ill.)	L, 4-5
Mar. 19	at Illinois State	W, 9-0
Mar. 20	vs. Northern Illinois	W, 9-0
Mar. 24	Tennessee (Delray Beach, Fla.)	W, 6-3
Mar. 25	Ohio State (Delray Beach, Fla.)	W, 7-2
Mar. 26	Bowling Green (Delray Beach, Fla.)	W, 8-1
Mar. 27	Toledo (Delray Beach, Fla.)	W, 6-0
Mar. 28	Notre Dame (Delray Beach, Fla.)	W, 5-4
Apr. 5	at Wisconsin	L, 1-8
Apr. 6	at Minnesota	L, 2-7
Apr. 11	at Ohio State	L, 4-5
Apr. 13	vs. Iowa	L, 3-6
Apr. 17	at Purdue	L, 3-6
Apr. 19	vs. Michigan	W, 5-4
Apr. 20	vs. Michigan State	L, 4-5
Apr. 25	vs. Northwestern	L, 2-7
Apr. 26	vs. Indiana	L, 2-7
<b>May 2-4</b>	<b>Big Ten Championships (Champaign, Ill.)</b>	
May 2	vs. Ohio State	W, 6-3
	vs. Wisconsin	L, 2-7
	vs. Purdue	L, 4-5
	vs. Ohio State	W, 5-4

**1986-87**  
**Head Coach: Mary Tredennick**  
**Assistant Coach: Doug Dawson**  
**Season Record: 12-18**  
**Big Ten Record: 5-8 (7th)**  
**NCAA Finish: N/A**

Sept. 12	at Notre Dame	W, 5-3
Sept. 13	Miami (OH) (South Bend, Ind.)	L, 2-7
Sept. 18	vs. Western Illinois	L, 4-5
Nov. 2	vs. Indiana	L, 1-8
Jan. 24	Western Michigan (Bloomington, Ind.)	L, 2-7
Jan. 25	North Carolina (Bloomington, Ind.)	L, 2-7
Feb. 27	William & Mary (Lexington, Ky.)	L, 1-8
Feb. 28	Alabama (Lexington, Ky.)	L, 1-8
Mar. 7	vs. SIUE	L, 4-5
Mar. 17	Arkansas (Hilton Head, S.C.)	L, 2-7
Mar. 18	Louisville (Hilton Head, S.C.)	W, 7-2
Mar. 20	Auburn (Hilton Head, S.C.)	L, 2-7
Mar. 21	Tennessee (Hilton Head, S.C.)	L, 1-8
Mar. 25	vs. Illinois State	W, 8-1
Mar. 26	vs. Northern Illinois	W, 9-0
Mar. 28	vs. Eastern Michigan	W, 6-3
Mar. 29	vs. Purdue	W, 7-2
Mar. 31	vs. Bradley	W, 9-0
Apr. 3	vs. Wisconsin	L, 2-7
Apr. 4	vs. Minnesota	L, 4-5
Apr. 8	at Illinois State	W, 7-2
Apr. 17	at Michigan	W, 5-4
Apr. 18	at Michigan State	L, 3-6
Apr. 24	Iowa (Evanston, Ill.)	L, 4-5
Apr. 25	at Northwestern	L, 0-9
Apr. 26	Ohio State (Evanston, Ill.)	W, 5-4
<b>May 1-3</b>	<b>Big Ten Championships (Columbus, Ohio)</b>	
May 1	Purdue	W, 5-4
May 1	Indiana	L, 1-8
May 2	Michigan State	L, 4-5
May 3	Ohio State	W, 5-2

**1987-88**

**Head Coach: Jennifer Roberts-Rudd**  
**Season Record: 10-17**  
**Big Ten Record: 1-11 (10th)**  
**NCAA Finish: N/A**

Oct. 14	at Bradley	W, 9-0
Oct. 16	vs. Northwestern	L, 3-6
Nov. 20	at Tyler JC	L, 1-5
Feb. 11	U.S. International (at Chicago, Ill.)	L, 2-7
Feb. 26	vs. Miami (OH)	L, 2-7
Feb. 28	vs. Notre Dame	W, 8-1
Mar. 2	vs. Bradley	W, 8-1
Mar. 4	at SIUE	L, 4-5
Mar. 4	Southern Illinois (Edwardsville, Ill.)	W, 7-2
Mar. 5	Iowa State (Edwardsville, Ill.)	W, 6-3
Mar. 12	at Ohio State	L, 4-5
Mar. 17	at Western Illinois	W, 7-2
Mar. 24	vs. Northern Illinois	W, 8-1
Mar. 26	vs. Kansas	L, 4-5
Mar. 31	Marquette (Madison, Wis.)	W, 9-0
Apr. 1	Northwestern (Madison, Wis.)	L, 1-8
Apr. 2	at Wisconsin	L, 1-8
Apr. 10	at Indiana	L, 1-8
Apr. 13	at Illinois State	W, 7-2
Apr. 16	vs. Michigan State	L, 4-5
Apr. 17	vs. Michigan	L, 3-6
Apr. 19	at Purdue	L, 4-5

Apr. 23	vs. Iowa	W, 5-4
Apr. 24	vs. Minnesota	L, 3-6
<b>Apr. 29-May 1</b>	<b>Big Ten Champs. (East Lansing, Mich.)</b>	
Apr. 29	Iowa	L, 2-5
Apr. 30	Michigan	L, 4-5
May 1	Minnesota	L, 4-5

**1988-89**

**Head Coach: Jennifer Roberts-Rudd**  
**Season Record: 6-22**  
**Big Ten Record: 3-10 (7th)**  
**NCAA Finish: N/A**

Sept. 20	vs. Odessa	W, 6-3
Jan. 21	vs. Western Michigan	L, 4-5
Jan. 27	at Oklahoma State	L, 0-9
Jan. 28	TCU (Stillwater, Okla.)	L, 2-7
Jan. 29	Southern Alabama (Stillwater, Okla.)	L, 2-7
Feb. 14	vs. Illinois State	W, 6-3
Feb. 18	at Houston	L, 2-7
Feb. 19	at Rice	L, 0-9
Feb. 24	at Miami (OH)	L, 3-6
Feb. 25	Notre Dame (Oxford, Ohio)	L, 2-7
Mar. 11	vs. Wisconsin	L, 0-9
Mar. 20	at Arizona State	L, 0-9
Mar. 21	at Northern Colorado	W, 9-0
Mar. 22	at Arizona	L, 0-9
Mar. 23	Marquette (Tucson, Ariz.)	L, 3-6
Mar. 23	at Northern Colorado	L, 4-5
Mar. 30	vs. Purdue	L, 4-5
Apr. 8	vs. Indiana	L, 0-9
Apr. 9	vs. Ohio State	W, 6-3
Apr. 14	at Minnesota	L, 2-7
Apr. 16	at Iowa	L, 3-6
Apr. 19	vs. Northwestern	L, 2-7
Apr. 22	at Michigan State	L, 2-7
Apr. 23	at Michigan	L, 3-6
<b>Big Ten Championships (Bloomington, Ind.)</b>		
Apr. 28	Ohio State	W, 5-3
Apr. 28	Indiana	L, 0-6
Apr. 29	Purdue	L, 3-5
Apr. 30	Iowa	W, 5-1

**1989-90**

**Head Coach: Jennifer Roberts-Rudd**  
**Season Record: 15-14**  
**Big Ten Record: 4-9 (8th)**  
**NCAA Finish: N/A**

Oct. 15	vs. Northern Illinois	W, 7-2
Jan. 26	at Oklahoma State	L, 0-9
Jan. 27	Wichita State (Stillwater, Okla.)	W, 8-1
Jan. 28	Southern Missouri State (Stillwater, Okla.)	W, 5-2
Feb. 23	at Notre Dame	L, 2-7
Feb. 24	at Miami (OH)	L, 3-6
Mar. 2	at East Tennessee State	W, 9-0
Mar. 3	at Alabama	L, 2-7
Mar. 4	at LSU	L, 2-7
Mar. 9	vs. Indiana State	W, 7-2
Mar. 19	at Southern Florida	W, 5-4
Mar. 20	at Rollins College	W, 6-3
Mar. 21	at Drake	W, 5-4
Mar. 21	at Georgia State	W, 8-1
Mar. 22	at Rutgers	W, 7-2
Mar. 31	at Indiana	L, 3-6
Apr. 1	at Ohio State	W, 8-1
Apr. 7	vs. Minnesota	L, 0-9

Apr. 8	vs. Iowa	L, 2-7
Apr. 11	at Purdue	W, 8-1
Apr. 14	vs. Michigan	L, 2-7
Apr. 15	vs. Michigan State	W, 7-2
Apr. 18	at Illinois State	W, 5-2
Apr. 21	at Wisconsin	L, 0-9
Apr. 22	at Northwestern	L, 0-9
<b>Big Ten Championships (Champaign, Ill.)</b>		
Apr. 27	Michigan State	W, 5-1
Apr. 27	Iowa	L, 3-5
Apr. 28	Michigan	L, 1-5
Apr. 29	Purdue	L,
4-5		

**1990-91**

**Head Coach: Jennifer Roberts**  
**Season Record: 19-9**  
**Big Ten Record: 8-5 (5th)**  
**NCAA Finish: N/A**

Sept. 21	vs. Northern Illinois	W, 8-1
Nov. 8	at Marquette	W, 6-3
Feb. 1	at Kansas State	W, 9-0
Feb. 2	at Kansas	L, 2-7
Feb. 3	Arkansas	L, 4-5
Feb. 8	vs. Iowa State	W, 8-1
Feb. 10	vs. Southern Illinois	W, 8-1
Feb. 16	at Western Michigan	L, 4-5
Feb. 17	Eastern Michigan	W, 6-3
Feb. 22	vs. Miami (OH)	W, 7-2
Feb. 24	vs. Drake	W, 9-0
Mar. 1	at Iowa	W, 6-3
Mar. 3	at Minnesota	W, 8-1
Mar. 14	vs. Illinois State	W, 8-1
Mar. 20	vs. Hawaii	W, 5-1
Mar. 22	vs. Ohio State	W, 5-4
Mar. 23	vs. Indiana	L, 4-5
Mar. 25	at South Florida	L, 1-8
Mar. 28	at Florida Southern	W, 6-3
Apr. 6	at Michigan	L, 2-7
Apr. 7	at Michigan State	L, 3-6
Apr. 13	vs. Northwestern	W, 5-4
Apr. 14	vs. Wisconsin	L, 2-7
Apr. 19	vs. Purdue	W, 7-2
<b>Apr. 26-28 Big Ten Championships (Madison Wis.)</b>		
Apr. 26	Northwestern	L, 2-5
Apr. 27	Minnesota	W, 5-0
Apr. 27	Purdue	W, 5-1
Apr. 28	Michigan State	W, 5-2

**1991-92**

**Head Coach: Jennifer Roberts**  
**Season Record: 16-8**  
**Big Ten Record: 9-4 (4th)**  
**NCAA Finish: N/A**

Feb. 1	vs. Notre Dame	W, 5-4
Feb. 13	vs. Northern Illinois	W, 9-0
Feb. 15	at Drake	W, 6-3
Feb. 22	vs. Iowa	W, 5-4
Feb. 23	vs. Minnesota	W, 7-2
Mar. 6	at Arizona	L, 1-8
Mar. 10	Kansas (Tempe, Ariz.)	L, 1-8
Mar. 11	at Arizona State	L, 1-8
Mar. 14	SE Louisiana (Houston, Texas)	W, 5-4
Mar. 15	at Rice	W, 5-4
Mar. 20	at Wisconsin	L, 3-6

Mar. 22	vs. Western Michigan	W, 7-2
Mar. 28	vs. Michigan	W, 8-1
Mar. 29	Michigan State	W, 8-1
Apr. 3	at Florida State	W, 5-4
Apr. 4	Florida International (Tallahassee, Fla.)	L, 3-6
Apr. 9	at Northwestern	W, 5-4
Apr. 11	vs. Penn State	W, 9-0
Apr. 15	at Purdue	W, 9-0
Apr. 18	at Ohio State	W, 6-1
Apr. 19	at Indiana	L, 0-9
<b>Apr. 24-26 Big Ten Championships (Evanston Ill.)</b>		
Apr. 24	Minnesota	W, 5-1
Apr. 25	Wisconsin	L, 1-5
Apr. 26	Northwestern	L, 4-5

**1992-93**

**Head Coach: Jennifer Roberts**  
**Season Record: 14-6**  
**Big Ten Record: 11-2 (2nd)**  
**NCAA Finish: N/A**

Feb. 6	South Florida (Tuscaloosa, Ala.)	L, 1-8
Feb. 7	at Alabama	L, 2-7
Feb. 17	vs. Northwestern	W, 6-3
Feb. 20	at Michigan State	W, 6-3
Feb. 26	vs. Illinois State	W, 8-1
Feb. 28	vs. Miami (OH)	W, 8-1
Mar. 7	UNLV (Tempe, Ariz.)	L, 4-5
Mar. 18	at Notre Dame	L, 2-7
Mar. 19	at Michigan	W, 6-3
Mar. 24	vs. Northern Illinois	W, 6-1
Mar. 28	vs. Wisconsin	W, 5-4
Apr. 11	at Penn State	W, 1-8
Apr. 14	vs. Purdue	W, 8-1
Apr. 17	at Iowa	W, 7-2
Apr. 18	at Minnesota	W, 8-1
Apr. 24	vs. Ohio State	W, 7-2
Apr. 25	vs. Indiana	L, 1-8
<b>Apr. 30-May 1 Big Ten Champs. (Bloomington, Ind.)</b>		
Apr. 30	Michigan State	W, 5-3
May 1	Wisconsin	L, 1-5
May 2	Northwestern	W, 5-4

**1993-94**

**Head Coach: Jennifer Roberts**  
**Season Record: 13-9**  
**Big Ten Record: 8-5 (5th)**  
**NCAA Finish: N/A**

Feb. 4	vs. Illinois State	W, 9-0
Feb. 5	vs. Western Michigan	W, 5-4
Feb. 6	vs. Drake	W, 7-2
Feb. 19	at Wisconsin	L, 0-9
Mar. 5	at #26 San Diego	L, 0-8
Mar. 8	at #25 San Diego State	W, 5-4
Mar. 9	at #44 William & Mary	L, 2-7
Mar. 11	at #7 Pepperdine	L, 0-8
Mar. 17	vs. # 17 Notre Dame	L, 3-6
Mar. 19	vs. Penn State	W, 9-0
Mar. 20	vs. Michigan	L, 4-5
Mar. 28	vs. Northern Illinois	W, 9-0
Mar. 30	at Northwestern	L, 3-6
Apr. 6	at Purdue	W, 8-1
Apr. 9	at #9 Indiana	W, 7-2
Apr. 10	at Ohio State	W, 9-0
Apr. 16	vs. Minnesota	W, 8-1
Apr. 17	vs. Iowa	L, 4-5

Apr. 23	vs. Michigan State	W, 8-1
<b>Apr. 29-May 1 Big Ten Championships (Iowa City, Iowa)</b>		
Apr. 29	Northwestern	L, 3-5
Apr. 30	Minnesota	W, 5-1
May 1	Iowa	W, 5-2

**1994-95**

**Head Coach: Jennifer Roberts**  
**Graduate Assistant Coach: Lindsey Nimmo**  
**Season Record: 14-10**  
**Big Ten Record: 8-5 (6th)**  
**NCAA Finish: N/A**

Feb. 3	vs. #32 Oklahoma	L, 3-6
Feb. 5	vs. #21 South Alabama	L, 1-8
Feb. 12	at Penn State	W, 9-0
Feb. 24	vs. Drake	W, 9-0
Mar. 10	at Chaminade	W, 9-0
Mar. 11	Boston College (Hawaii)	W, 6-0
Mar. 13	at Hawaii-Pacific	W, 8-0
Mar. 14	at Hawaii	W, 8-1
Mar. 17	#50 Fresno State (San Diego, Calif.)	W, 8-1
Mar. 18	at #21 San Diego	L, 1-8
Mar. 19	Pacific (San Diego, Calif.)	L, 4-5
Mar. 25	vs. #12 Indiana	L, 2-7
Mar. 26	vs. Ohio State	W, 6-3
Mar. 30	at #22 Notre Dame	L, 1-8
Apr. 4	vs. Purdue	W, 6-3
Apr. 7	at Minnesota	W, 5-4
Apr. 9	at Iowa	W, 6-3
Apr. 15	at #35 Michigan	L, 3-6
Apr. 16	at Michigan State	W, 7-2
Apr. 22	vs. Northwestern	L, 3-6
Apr. 23	vs. Wisconsin	W, 8-1
<b>Apr. 28-30 Big Ten Championships (Champaign, Ill.)</b>		
Apr. 28	Purdue	L, 1-5
Apr. 29	Minnesota	W, 5-1
Apr. 30	Michigan	L, 0-5

**1995-96**

**Head Coach: Jennifer Roberts**  
**Graduate Assistant: Lora Suttle**  
**Undergraduate Assistant: Lissa Kimmel**  
**Season Record: 12-14**  
**Big Ten Record: 5-5 (7th)**  
**NCAA Finish: 1st round**

Jan. 28	vs. #16 Notre Dame	L, 0-7
Jan. 28	vs. Western Michigan	W, 7-0
Feb. 3	vs. Miami (OH)	W, 5-2
Feb. 3	vs. Ball State	W, 6-1
Feb. 17	at North Carolina	L, 3-6
Feb. 18	at Virginia	W, 4-3
Feb. 23	at #27 South Alabama	L, 0-7
Feb. 24	#36 South Florida (Mobile, Ala.)	L, 2-5
Mar. 1	at Ohio State	W, 6-1
Mar. 3	at Indiana	W, 4-3
Mar. 10	at #32 UC-Santa Barbara	L, 4-5
Mar. 14	at #36 San Diego State	L, 2-7
Mar. 15	Pacific (San Diego, Calif.)	L, 4-5
Mar. 16	Yale (San Diego, Calif.)	W, 8-1
Mar. 17	Ohio State (San Diego, Calif.)	W, 7-1
Mar. 30	vs. Iowa	W, 6-1
Mar. 31	vs. Minnesota	L, 2-5
Apr. 5	vs. Michigan	L, 3-4
Apr. 6	vs. Michigan State	W, 6-1
Apr. 13	at #7 Wisconsin	L, 0-7

Apr. 14	at #23 Northwestern	L, 1-6
Apr. 19	at Purdue	L, 3-4
Apr. 21	vs. Penn State	W, 4-3
<b>Apr. 25-27</b>	<b>Big Ten Championships (Madison, Wis.)</b>	
Apr. 25	Iowa	W, 4-2
Apr. 26	#23 Northwestern	L, 2-4
<b>NCAA Regional Championships (Champaign, Ill.)</b>		
May 3-5	#21 Northwestern	L, 1-5

**1996-97**

**Head Coach: Jennifer Roberts**

**Season Record: 11-14**

**Big Ten Record: 5-5 (5th)**

**NCAA Finish: 1st round**

Jan. 24	at #5 Arizona	L, 4-5
Jan. 25	#56 TCU (Tucson, Ariz.)	W, 5-4
Jan. 26	Mississippi State (Tucson, Ariz.)	W, 5-1
Jan. 30	at #11 Notre Dame	L, 2-5
Feb. 2	vs. #61 Marquette	W, 4-3
Feb. 2	vs. Drake	W, 7-0
Feb. 9	at #13 Tennessee	L, 0-9
Feb. 14	at Iowa	W, 1-6
Feb. 16	at #39 Minnesota	L, 1-6
Feb. 22	vs. #43 North Carolina	W, 6-3
Mar. 9	vs. #40 Alabama	L, 3-6
Mar. 15	at Michigan State	W, 7-0
Mar. 16	at #17 Michigan	L, 1-6
Mar. 23	at #49 South Florida	L, 1-8
Mar. 26	Maryland (Tallahassee, Fla.)	L, 2-7
Mar. 28	at #46 Florida State	L, 2-7
Apr. 5	vs. #20 Wisconsin	L, 1-6
Apr. 6	vs. #45 Northwestern	L, 2-5
Apr. 12	at #54 Penn State	W, 6-1
Apr. 16	vs. Purdue	W, 4-3
Apr. 19	vs. Ohio State	W, 4-3
Apr. 20	vs. #44 Indiana	L, 2-5
<b>Apr. 24-27</b>	<b>Big Ten Championships (West Lafayette, Ind.)</b>	
Apr. 24	Michigan State	W, 4-3
Apr. 25	#19 Wisconsin	L, 0-4
<b>May 9-11</b>	<b>NCAA Midwest Regional (South Bend, Ind.)</b>	
May 9	#19 Notre Dame	L, 3-5

**1997-98**

**Head Coach: Jennifer Roberts**  
**Assistant Coach: Christine Neuman**

**Season Record: 8-13**

**Big Ten Record: 4-6 (8th)**

**NCAA Finish: N/A**

Jan. 19	vs. Illinois-Chicago	W, 8-1
Jan. 23	at #12 Tennessee	L, 0-9
Jan. 25	at Louisville	W, 5-4
Feb. 13	at #42 Virginia	W, 5-4
Feb. 15	at #48 North Carolina	L, 3-6
Feb. 28	at #22 Northwestern	L, 2-5
Mar. 1	at #25 Wisconsin	L, 1-6
Mar. 6	at #51 TCU	L, 3-6
Mar. 7	at SMU	W, 7-2
Mar. 20	vs. #28 Michigan	L, 1-6
Mar. 21	vs. Michigan State	W, 4-3
Mar. 24	at #41 Florida State	L, 3-6
Mar. 26	at #25 South Alabama	L, 1-5
Mar. 28	#36 South Florida (Mobile, Ala.)	L, 3-5
Apr. 9	at #49 Purdue	L, 2-5
Apr. 11	vs. Penn State	W, 5-2
Apr. 18	at #50 Indiana	L, 1-6
Apr. 19	at Ohio State	W, 4-3

Apr. 25	vs. #55 Minnesota	W, 4-3
Apr. 26	vs. #48 Iowa	L, 2-5
<b>Apr. 30-May 2</b>	<b>Big Ten Championships (Madison, Wis.)</b>	
Apr. 30	Ohio State	L, 1-4

**1998-99**

**Head Coach: Sujay Lama**  
**Assistant Coach: JoAnne Russell**

**Season Record: 13-11**

**Big Ten Record: 7-3 (4th)**

**NCAA Finish: N/A**

Jan. 30	at #22 Miami (FL) (62)	L, 1-8
Jan. 31	at #48 Florida State (62)	L, 1-5
Feb. 3	vs. Middle Tennessee State (62)	W, 8-1
Feb. 13	at #61 Iowa (62)	L, 1-6
Feb. 14	at #29 Wisconsin (62)	L, 3-4
Feb. 20	at Minnesota (62)	L, 2-5
Feb. 27	vs. SMU (62)	W, 9-0
Feb. 28	vs. #32 Northwestern (62)	W, 4-3
Mar. 6	vs. #53 North Carolina (62)	L, 4-5
Mar. 7	vs. #26 Tennessee (62)	L, 2-7
Mar. 11	vs. #44 Baylor (60)	W, 7-2
Mar. 16	#17 Arkansas (Lajolla, Calif.)	L, 0-9
Mar. 18	at #75 UC-Santa Barbara (60)	W, 6-0
Mar. 19	Boise State (60) (Irvine, Calif.)	W, 8-1
Mar. 31	at #13 Notre Dame (62)	L, 2-7
Apr. 10	vs. #31 Ohio State (51)	W, 4-3
Apr. 11	vs. Penn State (51)	W, 7-0
Apr. 17	at #65 Indiana (51)	W, 5-2
Apr. 18	at Purdue (51)	W, 6-1
Apr. 24	vs. Michigan (45)	W, 7-0
Apr. 25	vs. Michigan State (45)	W, 7-0
<b>Apr. 30-May 2</b>	<b>Big Ten Championships (East Lansing, Mich.)</b>	
Apr. 30	#40 Ohio State (45)	W, 5-2
May 1	#23 Northwestern (45)	L, 1-4
<b>NCAA Regional Championships (Tempe, Ariz.)</b>		
May 15	#22 Northwestern (44)	L, 3-5

**1999-2000**

**Head Coach: Sujay Lama**  
**Assistant Coach: JoAnne Russell**

**Season Record: 12-13**

**Big Ten Record: 8-3 (4th)**

**NCAA Finish: 1st round**

Jan. 22	vs. Illinois-Chicago (40)	W, 7-2
Jan. 22	vs. DePaul (40)	L, 3-6
Jan. 29	at #43 South Florida (40)	L, 3-6
Jan. 30	at #2 Florida (40)	L, 0-9
Feb. 5	at #14 Tennessee (47)	L, 1-6
Feb. 12	#39 Maryland (47) (South Bend, Ind.)	W, 6-3
Feb. 13	at #17 Notre Dame (47)	L, 1-8
Feb. 26	at Michigan State (44)	W, 7-0
Feb. 27	at #59 Michigan (44)	W, 5-2
Mar. 4	at #28 North Carolina (44)	L, 2-7
Mar. 5	at #7 Duke (44)	L, 3-6
Mar. 14	SMU (58) (Santa Barbara, Calif.)	W, 6-3
Mar. 15	at #6 USC (58)	L, 3-6
Mar. 17	at #7 UCLA (58)	L, 2-7
Mar. 25	vs. #64 Purdue (67)	W, 5-2
Mar. 26	vs. #33 Indiana (67)	W, 4-3
Apr. 1	at #13 Northwestern (51)	W, 4-3
Apr. 8	at #63 Penn State (28)	W, 5-2
Apr. 9	at #40 Ohio State (28)	L, 2-5
Apr. 16	vs. #33 Minnesota (37)	W, 4-3
Apr. 22	vs. Wisconsin (31)	W, 4-3

Apr. 23	vs. #42 Iowa (31)	L, 3-4
<b>Apr. 28-30</b>	<b>Big Ten Championships (Ann Arbor, Mich.)</b>	
Apr. 28	#55 Purdue (36)	W, 4-2
Apr. 29	#17 Northwestern (36)	L, 1-4
<b>May 12-14</b>	<b>NCAA Regional (Gainesville, Fla.)</b>	
May 12	#22 Florida State (34)	L, 3-5

**2000-01**

**Head Coach: Sujay Lama**  
**Assistant Coach: JoAnne Russell**

**Season Record: 18-8**

**Big Ten Record: 9-1 (2nd)**

**NCAA Finish: 2nd round**

Jan. 27	vs. Illinois State (33)	W, 7-0
Jan. 27	vs. Illinois-Chicago (33)	W, 7-0
Feb. 3	vs. Louisville (34)	W, 7-0
Feb. 4	vs. #17 Tennessee (34)	L, 2-5
Feb. 11	vs. #8 Wake Forest (33)	W, 5-2
Feb. 16	vs. #59 Western Michigan (27)	W, 6-1
Feb. 17	vs. #22 North Carolina (27)	L, 2-5
Feb. 24	at #56 Michigan (26)	W, 5-2
Feb. 25	at Michigan State (26)	W, 7-0
Feb. 28	vs. #3 Duke (25)	L, 0-7
Mar. 3	vs. #11 Northwestern (25)	L, 3-4
Mar. 10	vs. #67 Purdue (24)	W, 6-1
Mar. 11	vs. #43 Indiana (24)	W, 5-2
Mar. 16	at #4 Florida (23)	L, 0-7
Mar. 31	at Marquette (28)	W, 6-1
Apr. 5	vs. #8 Notre Dame (36)	L, 3-4
Apr. 7	at #32 Iowa (36)	W, 5-2
Apr. 14	at Wisconsin (29)	W, 6-1
Apr. 15	at #66 Minnesota (29)	W, 6-1
Apr. 21	vs. #33 Ohio State (34)	W, 4-3
Apr. 22	vs. #48 Penn State (34)	W, 6-1
<b>Apr. 27-29</b>	<b>Big Ten Championships (Columbus, Ohio)</b>	
Apr. 27	Wisconsin (29)	W, 5-0
Apr. 28	#54 Penn State (29)	W, 4-1
Apr. 29	#9 Northwestern (29)	L, 2-4
<b>May 12-13</b>	<b>NCAA Regional Championships (Seattle, Wash.)</b>	
May 12	#41 Va. Commonwealth (29)	W, 4-2
May 13	#12 Washington (29)	L, 0-4

**2001-02**

**Head Coach: Sujay Lama**  
**Assistant Coach: JoAnne Russell**

**Season Record: 11-12**

**Big Ten Record: 6-4 (4th)**

**NCAA Finish: N/A**

Jan. 19	vs. #59 Illinois State (29)	W, 6-1
Jan. 19	vs. Illinois-Chicago (29)	W, 6-1
Jan. 27	at #6 Tennessee (29)	L, 0-7
Feb. 1	vs. #75 Western Michigan (30)	W, 7-0
Feb. 3	vs. Colorado (30)	W, 7-0
Feb. 10	vs. Marquette (30)	W, 6-1
Feb. 16	at #6 Wake Forest (34)	L, 2-5
Feb. 17	at #2 Vanderbilt (34)	L, 0-7
Feb. 23	vs. #75 Michigan State (34)	W, 4-3
Feb. 24	vs. #70 Michigan (34)	W, 5-2
Mar. 2	at #13 North Carolina (35)	L, 1-6
Mar. 3	at #3 Duke (35)	L, 1-6
Mar. 9	at #59 Purdue (35)	L, 2-5
Mar. 10	at #32 Indiana (35)	L, 3-4
Mar. 16	at #14 Northwestern (46)	L, 0-7
Mar. 23	at #30 Arizona (65)	L, 2-5
Mar. 27	at #23 Notre Dame	L, 3-4

Apr. 6	vs. #61 Iowa (72)	W, 4-3
Apr. 13	vs. #73 Minnesota (67)	W, 6-1
Apr. 14	#37 Wisconsin (67)	W, 4-3
Apr. 20	at Ohio State (46)	L, 2-5
Apr. 21	at Penn State (46)	W, 4-3
<b>Apr. 28-30</b>	<b>Big Ten Championships (Bloomington, Ind.)</b>	
Apr. 28	#60 Iowa (50)	L, 1-4

**2002-03**

**Head Coach: Sujay Lama**  
**Assistant Coach: JoAnne Russell**  
**Season Record: 17-8**  
**Big Ten Record: 8-2 (3rd)**  
**NCAA Finish: 2nd round**

Jan. 17	at Florida Atlantic (45)	W, 7-0
Jan. 18	at #24 Miami (FL) (45)	L, 1-6
Jan. 25	#34 Oregon (Boulder, Colo.) (45)	L, 3-4
Jan. 26	at Colorado (45)	W, 4-3
Feb. 1	vs. Western Michigan (45)	W, 4-3
Feb. 2	vs. #1 Tennessee (45)	L, 2-5
Feb. 15	at Iowa (49)	W, 6-1
Feb. 16	at #50 Minnesota (49)	W, 4-3
Feb. 23	vs. #1 Duke (49)	W, 4-3
Mar. 2	vs. #50 Wake Forest (25)	W, 5-2
Mar. 8	at Marquette (25)	W, 6-1
Mar. 16	at #42 Baylor (19)	W, 4-3
Mar. 29	at #26 Northwestern (17)	L, 0-7
Mar. 30	at Wisconsin (17)	W, 4-3
Apr. 2	vs. #27 Notre Dame (24)	L, 1-6
Apr. 5	vs. Penn State (24)	W, 6-1
Apr. 6	vs. #47 Ohio State (24)	W, 6-1
Apr. 12	at #48 Michigan (22)	L, 2-5
Apr. 13	at Michigan State (22)	W, 6-1
Apr. 17	vs. #45 Purdue (26)	W, 4-3
Apr. 19	vs. Indiana (26)	W, 7-0
<b>Apr. 24-27</b>	<b>Big Ten Championships (Urbana, Ill.)</b>	
	Wisconsin (25)	W, 4-1
	#19 Northwestern (25)	L, 2-4
<b>May 9-11</b>	<b>NCAA Regional Championships (Seattle, Wash.)</b>	
	#30 UNLV (25)	W, 4-0
	#6 Washington (25)	L, 0-4

**2003-04**

**Head Coach: Sujay Lama**  
**Assistant Coach: JoAnne Russell**  
**Season Record: 17-6**  
**Big Ten Record: 8-2 (3rd)**  
**NCAA Finish: 1st round**

Jan. 25	vs. Marquette (23)	W, 6-1
Jan. 25	vs. Illinois State (23)	W, 7-0
Feb. 1	at #23 Tennessee (24)	L, 2-5
Feb. 14	vs. Harvard (24)	W, 5-2
Feb. 21	at #58 Wake Forest (24)	W, 4-3
Feb. 27	vs. #4 Washington (18)	L, 2-5
Feb. 28	vs. Western Michigan (18)	W, 6-1
Mar. 4	at #19 Notre Dame (17)	W, 5-2
Mar. 7	at #57 Purdue (17)	L, 3-4
Mar. 13	vs. Illinois-Chicago (22)	W, 6-1
Mar. 13	vs. DePaul (22)	W, 7-0
Mar. 24	at South Florida (28)	W, 6-1
Mar. 27	vs. Minnesota (28)	W, 6-1
Mar. 28	vs. #38 Iowa (28)	W, 6-1
Apr. 3	vs. Wisconsin (24)	W, 4-3
Apr. 4	vs. #7 Northwestern (24)	W, 4-3
Apr. 10	at Penn State (17)	W, 4-3

Apr. 11	at #38 Ohio State (17)	W, 4-3
Apr. 17	vs. #27 Michigan (17)	W, 5-2
Apr. 18	vs. Michigan State (17)	W, 7-0
Apr. 24	at #25 Indiana (16)	L, 3-4
<b>Apr. 29-May 2</b>	<b>Big Ten Championships (Evanston, Ill.)</b>	
Apr. 30	Ohio State (20)	L, 2-4
<b>May 14-15</b>	<b>NCAA Regional Championships (Durham, N.C.)</b>	
May 14	#36 William & Mary (22)	L, 2-4

**2004-05**

**Head Coach: Sujay Lama**  
**Assistant Coach: JoAnne Russell**  
**Season Record: 12-11**  
**Big Ten Record: 5-5 (5th)**  
**NCAA Finish: N/A**

Jan. 15	at Hawaii (33)	W, 6-1
Jan. 22	at Marquette (33)	W, 7-0
Jan. 28	vs. #30 Wake Forest (33)	L, 2-5
Jan. 30	vs. #18 Tennessee (33)	L, 3-4
Feb. 6	vs. Illinois State (33)	W, 7-0
Feb. 6	vs. Illinois-Chicago (33)	W, 4-3
Feb. 12	at #17 Harvard (33)	L, 1-6
Feb. 18	vs. #59 Colorado (35)	W, 4-3
Feb. 20	vs. #48 Western Michigan (35)	L, 3-4
Feb. 25	at Portland (45)	W, 7-0
Feb. 26	at #8 Washington (45)	L, 1-6
Mar. 5	vs. #42 Purdue (45)	W, 4-3
Mar. 26	vs. Penn State (51)	W, 5-2
Mar. 27	vs. #43 Indiana (51)	L, 3-4
Apr. 2	at #68 Ohio State (53)	W, 5-2
Apr. 9	vs. #62 Michigan State (53)	W, 5-2
Apr. 10	vs. #38 Michigan (53)	L, 3-4
Apr. 13	vs. #26 Notre Dame (54)	L, 3-4
Apr. 16	at #33 Wisconsin (54)	W, 4-3
Apr. 17	at #3 Northwestern (54)	L, 0-7
Apr. 23	vs. #49 Iowa (50)	L, 1-6
Apr. 24	vs. Minnesota (50)	W, 7-0
<b>Apr. 28-May 1</b>	<b>Big Ten Championships (East Lansing, Mich.)</b>	
Apr. 29	#38 Wisconsin (53)	L, 2-4

**2005-06**

**Head Coach: Sujay Lama**  
**Assistant Coach: JoAnne Russell**  
**Season Record: 8-15**  
**Big Ten Record: 2-8 (8th)**  
**NCAA Finish: N/A**

Jan. 20	vs. Marquette (53)	W, 6-1
Jan. 22	vs. #54 Western Michigan (53)	W, 5-2
Jan. 28	at #19 Tennessee (53)	L, 1-6
Feb. 4	vs. Illinois State (48)	W, 6-1
Feb. 4	vs. Illinois-Chicago (48)	W, 7-0
Feb. 10	at #19 William & Mary (49)	L, 0-7
Feb. 12	at #23 Wake Forest (49)	L, 0-7
Feb. 18	vs. #35 Mississippi (48)	L, 3-4
Feb. 22	at #32 Purdue (49)	L, 1-6
Mar. 5	at #5 Notre Dame (49)	L, 0-7
Mar. 10	vs. #50 Louisville (55)	W, 5-2
Mar. 22	at #3 USC (59)	L, 1-6
Mar. 24	at Penn State (59)	L, 3-4
Mar. 26	at #35 Indiana (59)	L, 1-6
Apr. 2	vs. #69 Ohio State (70)	L, 2-5
Apr. 8	at Michigan State	W, 4-3
Apr. 9	at #36 Michigan	L, 1-6
Apr. 15	vs. #9 Northwestern	L, 1-6
Apr. 16	vs. Wisconsin	W, 4-3

Apr. 22	at Minnesota	L, 2-5
Apr. 23	at #30 Iowa	L, 2-5
<b>Apr. 27-30</b>	<b>Big Ten Championships (Urbana, Ill.)</b>	
Apr. 27	Ohio State	W, 4-2
Apr. 28	#30 Iowa	L, 0-4

**2006-07**

**Head Coach: Michelle Dasso**  
**Assistant Coach: David Emery**  
**Season Record: 5-17**  
**Big Ten Record: 1-9 (10th)**  
**NCAA Finish: N/A**

Jan. 20	at Marquette	W, 4-3
Jan. 26	vs. #4 Notre Dame	L, 0-7
Jan. 28	vs. #31 Tennessee	L, 0-7
Feb. 4	vs. Illinois-Chicago	W, 7-0
Feb. 9	vs. #25 William & Mary	L, 1-6
Feb. 11	vs. #1 Georgia Tech	L, 0-7
Feb. 23	vs. #36 Purdue	L, 1-6
Feb. 24	vs. Washington	L, 3-4
Mar. 7	vs. Illinois State	W, 6-1
Mar. 19	at Houston	L, 3-4
Mar. 20	at #40 Texas	L, 0-7
Mar. 22	at Texas-San Antonio	W, 4-2
Mar. 25	vs. Michigan State	L, 2-5
Mar. 31	at #10 Northwestern	L, 0-7
Apr. 1	at Wisconsin	W, 4-3
Apr. 7	vs. Penn State	L, 3-4
Apr. 8	vs. #23 Michigan	L, 0-7
Apr. 14	vs. #33 Indiana	L, 2-5
Apr. 15	vs. #50 Ohio State	L, 3-4
Apr. 21	at #59 Iowa	L, 1-6
Apr. 22	at #56 Minnesota	L, 1-5
<b>Apr. 26-28</b>	<b>Big Ten Championships (Minneapolis, Minn.)</b>	
Apr. 26	#60 Minnesota	L, 0-4

**2007-08**

**Head Coach: Michelle Dasso**  
**Assistant Coach: David Emery**  
**Season Record: 12-11**  
**Big Ten Record: 7-3 (4th)**  
**NCAA Finish: 1st round**

Jan. 12	at Florida Atlantic	W, 7-0
Jan. 19	vs. Marquette	W, 5-2
Jan. 21	vs. #62 Western Michigan	L, 3-4
Jan. 26	at #22 Tennessee	L, 1-6
Feb. 4	at #21 Florida State	L, 0-7
Feb. 8	vs. #60 DePaul	W, 6-1
Feb. 10	at Kansas	W, 5-2
Feb. 17	at #48 Washington (68)	L, 3-4
Mar. 8	at Purdue (65)	W, 4-3
Mar. 12	at #23 Notre Dame (61)	L, 1-6
Mar. 19	Princeton (Puerto Rico) (55)	L, 3-4
Mar. 23	at Michigan State (55)	W, 4-3
Mar. 29	vs. Wisconsin (70)	W, 6-1
Mar. 30	vs. #1 Northwestern (70)	L, 0-7
Apr. 4	at #22 Michigan (62)	L, 2-5
Apr. 6	at Penn State (62)	W, 4-3
Apr. 12	at #29 Indiana (58)	L, 3-4
Apr. 13	at #31 Ohio State (58)	W, 5-2
Apr. 19	vs. #69 Minnesota (54)	W, 4-3
Apr. 20	vs. #56 Iowa (54)	W, 6-1
<b>Apr. 24-29</b>	<b>Big Ten Championships (West Lafayette, Ind.)</b>	
Apr. 24	#34 Ohio State (43)	W, 4-3
Apr. 26	#1 Northwestern (43)	L, 0-4
<b>May 9-11</b>	<b>NCAA Regional Championships (Atlanta, Ga.)</b>	
May 9	#25 Tennessee (36)	L, 0-4

**2008-09**

**Head Coach: Michelle Dasso**  
**Assistant Coach: David Emery**  
**Season Record: 19-8**  
**Big Ten Record: 8-2 (3rd)**  
**NCAA Finish: 2nd round**

Jan. 24	vs. #24 Tennessee (37)	L, 3-4
Jan. 25	vs. Miami (OH) (37)	W, 5-2
Jan. 30	#38 UNLV (Palo Alto, Calif.) (36)	W, 4-3
Jan. 31	at #5 Stanford (36)	L, 1-6
Feb. 6	vs. #75 Kansas (36)	W, 7-0
Feb. 8	vs. Illinois-Chicago (36)	W, 7-0
Feb. 8	vs. Illinois State (36)	W, 7-0
Feb. 21	at Harvard (33)	W, 5-2
Feb. 22	at Boston College (33)	W, 6-1
Feb. 28	at Marquette (33)	W, 6-1
Mar. 7	vs. #36 Indiana (51)	W, 5-2
Mar. 8	at Purdue (51)	W, 4-3
Mar. 13	at #1 Northwestern (33)	L, 1-6
Mar. 15	at #72 Wisconsin (33)	W, 6-1
Mar. 27	#36 Washington (Honolulu, Hawaii) (32)	L, 3-4
Mar. 28	at Hawaii (33)	W, 5-2
Apr. 4	#65 Minnesota (40)	W, 7-0
Apr. 5	vs. #69 Iowa (40)	W, 5-2
Apr. 7	vs. #4 Notre Dame (36)	L, 1-6
Apr. 10	at #43 Ohio State (36)	W, 5-2
Apr. 12	at Penn State (36)	W, 7-0
Apr. 18	vs. Michigan State (33)	W, 7-0
Apr. 19	vs. #18 Michigan (33)	L, 1-6
<b>Apr. 24-26</b>	<b>Big Ten Championships (Madison, Wis.)</b>	
Apr. 24	Purdue (34)	W, 4-1
Apr. 25	#18 Michigan (34)	L, 3-4
<b>May 9-10</b>	<b>NCAA Regional Championships (Urbana, Ill.)</b>	
May 9	#19 Vanderbilt (34)	W, 4-3
May 10	#16 Fresno State (34)	L, 3-4

**2009-10**

**Head Coach: Michelle Dasso**  
**Assistant Coach: Georgia Rose**  
**Season Record: 15-10**  
**Big Ten Record: 8-2 (3rd)**  
**NCAA Finish: 1st round**

Jan. 22	at #11 Tennessee (33)	L, 3-4
Jan. 24	at #26 Virginia (33)	L, 3-4
Jan. 30	vs. #20 Mississippi (Clemson, S.C.) (32)	L, 2-4
Jan. 31	vs. #37 Texas A&M (Clemson, S.C.) (32)	W, 4-2
Feb. 5	vs. #21 Florida State (32)	L, 3-4
Feb. 7	vs. Marquette (32)	W, 6-1
	vs. Western Illinois (32)	W, 7-0
Feb. 20	at #17 Notre Dame (31)	L, 2-5
Feb. 26	vs. #2 Northwestern (39)	L, 2-5
Feb. 28	vs. #53 Harvard (39)	W, 5-2
Mar. 7	at #62 TCU (43)	W, 4-3
Mar. 12	at #28 Indiana (44)	W, 6-1
Mar. 19	vs. Wisconsin (31)	W, 5-2
Mar. 24	at #20 South Carolina (39)	L, 3-4
Mar. 26	at College of Charleston (39)	W, 7-0
Apr. 4	vs. #42 Purdue (37)	W, 6-1
Apr. 10	at #22 Iowa (36)	W, 6-1
Apr. 11	at #60 Minnesota (36)	W, 6-1
Apr. 17	vs. #33 Ohio State (26)	W, 4-3
Apr. 18	vs. Penn State (26)	W, 7-0
Apr. 24	at #4 Michigan (21)	L, 2-5
Apr. 25	at Michigan State (21)	W, 5-2

**Big Ten Championships (Iowa City, Iowa)**

Apr. 30	vs. #49 Purdue (21)	W, 4-2
May 1	vs. #5 Northwestern (21)	L, 2-4
<b>NCAA Regional Championships (Evanston, Ill.)</b>		
May 14	vs. #37 Nebraska (22)	L, 2-4

**2010-11**

**Head Coach: Michelle Dasso**  
**Assistant Coach: Georgia Rose**  
**Season Record: 11-13**  
**Big Ten Record: 5-5 (T-5th)**  
**NCAA Finish: N/A**

Jan. 22	vs. #4 Notre Dame (25)	L, 2-5
Jan. 23	vs. #13 Tennessee (25)	L, 3-4
Jan. 29	vs. #28 South Florida (25) (Atlanta, Ga.)	L, 3-4
Jan. 30	vs. #30 Iowa (25)	W, 5-2
Feb. 4	vs. #35 DePaul (28)	W, 5-2
Feb. 6	vs. #26 Virginia (28)	L, 2-5
Feb. 13	vs. #26 South Carolina (29)	L, 2-5
Mar. 4	at Penn State (51)	W, 4-3
Mar. 6	vs. #24 Texas (51)	L, 3-4
Mar. 18	Western Michigan	W, 5-2
Mar. 23	at #23 San Diego	L, 0-7
Mar. 27	at #71 Ohio State	L, 3-4
Apr. 2	vs. #58 Purdue	W, 4-3
Apr. 3	vs. Indiana	W, 4-3
Apr. 6	vs. Illinois State	W, 7-0
Apr. 8	vs. Iowa	W, 5-2
Apr. 10	at #16 Northwestern	L, 2-5
Apr. 15	vs. #10 Michigan	L, 0-7
Apr. 17	vs. Michigan State	W, 6-1
Apr. 22	at Minnesota	L, 3-4
Apr. 24	at Wisconsin	L, 3-4
<b>Big Ten Championships (Ann Arbor, Mich.)</b>		
Apr. 28	vs. Michigan State	W, 4-0
Apr. 29	vs. #61 Purdue	W, 4-1
Apr. 30	vs. #19 Northwestern	L, 0-4

*Results Key*

*( ) - Indicates Illinois' rank at the time of the match.  
 Illinois began receiving regular season rankings in 1998.*

**2011-12**

**Head Coach: Michelle Dasso**  
**Assistant Coach: Georgia Rose**  
**Season Record: 18-8**  
**Big Ten Record: 9-2 (T-3rd)**  
**NCAA Finish: 1st round**

Jan. 13	vs. Stephen F. Austin (69)	W, 5-2
Jan. 21	vs. Western Illinois (69)	W, 7-0
Jan. 21	vs. Illinois State (69)	W, 7-0
Jan. 27	vs. #67 Winthrop/ITA Kick-Off (68)	W, 7-0
Jan. 28	vs. #3 Duke/ITA Kick-Off (68)	L, 1-6
Feb. 3	vs. #36 SMU (63)	W, 6-1
Feb. 19	at #23 Notre Dame (57)	L, 3-4
Feb. 25	vs. #40 Princeton (58)	W, 4-0
Feb. 25	vs. #20 Alabama (58)	L, 3-4
Feb. 26	vs. #33 Arizona (58)	L, 0-4
Mar. 10	vs. #14 Northwestern (45)	L, 2-5
Mar. 19	at #29 Rice (46)	W, 5-1
Mar. 21	at #9 Texas (50)	W, 4-3
Mar. 24	vs. #25 Nebraska (50)	W, 4-3
Mar. 25	vs. Iowa (50)	W, 6-1

Mar. 30	at Wisconsin (21)	W, 7-0
Apr. 1	at #32 Minnesota (21)	W, 6-1
Apr. 7	at #15 Michigan (19)	L, 1-6
Apr. 8	at Michigan State (19)	W, 7-0
Apr. 13	vs. #61 Ohio State (23)	W, 4-3
Apr. 15	vs. #52 Penn State (23)	W, 5-2
Apr. 20	vs. #47 Indiana (21)	W, 4-3
Apr. 22	at #29 Purdue (21)	W, 5-2

**Big Ten Championships (Columbus, Ohio)**

Apr. 27	vs. #34 Minnesota (20)	W, 4-0
Apr. 28	vs. #15 Michigan (20)	L, 0-4
<b>NCAA Regional Championships (Oxford, Miss.)</b>		
May 11	vs. #39 Rice (18)	L, 3-4

**2012-13**

**Head Coach: Michelle Dasso**  
**Assistant Coach: Kelly Anderson**  
**Assistant Coach: Mark Denenfeld**  
**Season Record: 14-11**  
**Big Ten Record: 6-5 (T-5th)**

Date	Opponent (ILL Rank)	Result
Jan. 13	at #9 Miami (24)	L, 0-7
Jan. 18	Illinois State (24)	W, 5-1
	Western Illinois (24)	W, 7-0
Jan. 20	#19 Notre Dame (24)	L, 3-4
<b>ITA Kick-Off Weekend (Oxford, Miss.)</b>		
Jan. 27	#25 Vanderbilt (27)	L, 1-4
Jan. 28	at #19 Ole Miss (27)	L, 0-4
Feb. 2	at #62 Georgia State (31)	W, 4-3
Feb. 3	at Furman (31)	W, 4-3
Feb. 22	Syracuse (34)	W, 6-1
Feb. 24	#36 Oklahoma (34)	W, 5-2
March 2	at #8 Northwestern (33)	L, 2-5
March 8	at #10 Nebraska (37)	L, 1-6
March 10	at Iowa (37)	L, 2-5
March 19	vs. #35 Oklahoma State (San Diego) (47)	L, 3-4
March 29	Wisconsin (52)	W, 5-2
March 31	Minnesota (52)	W, 5-2
	Chicago State (52)	W, 6-0
Apr. 6	#8 Michigan (54)	L, 1-6
Apr. 7	Michigan State (54)	W, 6-1
Apr. 12	at #62 Ohio State (59)	W, 5-2
Apr. 14	at #38 Penn State (59)	W, 5-2
Apr. 19	at #34 Indiana (47)	W, 4-3
Apr. 21	#27 Purdue (47)	L, 2-5
<b>Big Ten Championships (Bloomington, Ind.)</b>		
Apr. 25	Michigan State (43)	W, 4-1
Apr. 26	#28 Purdue (43)	L, 1-4
<i>Final Season Ranking: 45</i>		

**2013-14**

**Head Coach: Michelle Dasso**  
**Assistant Coach: Ric Mortera**  
**Season Record: 14-10**  
**Big Ten Record: 6-5 (T-5th)**  
**NCAA Finish: N/A**

Jan. 24	Saint Louis	W, 7-0
Jan. 24	Chicago	W, 7-0
Jan. 26	Illinois State	W, 7-0
Jan. 31	at #23 Notre Dame (42)	L, 3-4
Feb. 2	#25 TCU (42)	W, 6-1
Feb. 8	at #28 Oklahoma (42)	L, 2-5
Feb. 9	at Wichita State (42)	W, 4-0
Feb. 21	at #14 Alabama (42)	L, 0-4

Feb. 22	vs. #36 Yale (42)	W, 4-3
Feb. 23	vs. #29 Oklahoma State (42)	W, 4-2
Mar. 8	#8 Northwestern (36)	L, 0-7
Mar. 9	at #29 Purdue (36)	L, 2-5
Mar. 21	Southern Illinois (52)	W, 6-1
Mar. 23	#31 Indiana (52)	W, 5-2
Mar. 29	Penn State (37)	W, 6-1
Mar. 30	#54 Ohio State (37)	W, 4-3
Apr. 5	at Michigan State (34)	L, 3-4
Apr. 6	at #17 Michigan (34)	L, 0-7
Apr. 12	Iowa (42)	L, 3-4
Apr. 13	Nebraska (42)	W, 4-2
Apr. 18	at #59 Minnesota (43)	W, 4-3
Apr. 20	at Wisconsin (43)	W, 5-2

**Big Ten Championships (Evanston, Ill.)**

Apr. 24	vs. Nebraska	W, 4-0
Apr. 25	vs. Purdue	L, 2-4

*Final season ranking: 45*

**2014-15**

**Head Coach: Michelle Dasso**

**Assistant Coach: Evan Clark**

**Season Record: 14-10**

**Big Ten Record: 6-5 (T-6th)**

**NCAA Finish: N/A**

Jan. 25	UIC (#46)	W, 7-0
Jan. 25	Illinois State (#46)	W, 7-0
Feb. 3	Kentucky	L, 0-4
Feb. 7	San Jose State	W, 4-3
Feb. 14	#20 Notre Dame (#44)	L, 2-5
Feb. 15	Marquette (#44)	W, 5-2
Feb. 15	Chicago State (#44)	W, 6-1
Mar. 1	#24 Indiana (NR)	W, 6-1
Mar. 6	at Penn State* (#37)	L, 3-4
Mar. 8	#22 Ohio State* (#37)	L, 1-6
Mar. 15	at South Florida (#56)	W, 4-3
Mar. 20	at #26 Northwestern* (#54)	L, 1-6
Mar. 24	at #68 UC Santa Barbara (#66)	L, 3-4
Mar. 25	vs. Hawaii (Santa Barbara, Calif.) (#66)	L, 1-4
Mar. 28	at #37 Michigan State* (#66)	L, 3-4
Mar. 29	at #12 Michigan* (#66)	L, 1-6
Apr. 2	#33 Long Beach State (NR)	W, 4-1
Apr. 4	#75 Maryland* (NR)	W, 7-0
Apr. 5	Rutgers* (NR)	W, 7-0
Apr. 10	at Wisconsin (#58)	W, 4-3
Apr. 12	at #61 Minnesota (#58)	W, 5-2
Apr. 18	Nebraska (#51)	W, 6-1
Apr. 19	Iowa (#51)	W, 6-1

**Big Ten Championships (Evanston, Ill.)**

Apr. 24	at #26 Northwestern (#52)	L, 3-4
---------	---------------------------	--------

*Final season ranking: 55*

**2015-16**

**Head Coach: Evan Clark**

**Assistant Coach: Kelly Cameron**

**Season Record: 15-9**

**Big Ten Record: 8-3 (4th)**

**NCAA Finish: N/A**

Jan. 16	IUPUI	W, 7-0
Jan. 16	Eastern Illinois	W, 7-0
Jan. 23	Virginia Tech	W, 4-3
Jan. 24	Texas Tech	L, 1-4
Jan 31	#33 Notre Dame	L, 2-5

Feb. 6	#22 Kentucky	L, 0-7
Feb. 13	South Florida	W, 5-2
Feb. 19	#49 DePaul	L, 3-4
Feb. 26	#53 Northwstern	L, 3-4
Mar. 4	Wisconsin	W, 4-3
Mar. 5	#30 William and Mary	L, 2-5
Mar. 23	College of Charleston	W, 4-0
Mar. 25	Rutgers	W, 4-3
Mar. 27	Maryland	W, 5-2
Apr. 1	Iowa	W, 7-0
Apr. 3	#75 Nebraska	W, 4-1
Apr. 8	#68 Indiana	W, 5-2
Apr. 10	Purdue	W, 5-2
Apr. 15	at #5 Ohio State	L, 0-7
Apr. 17	at Penn State	W, 5-2
Apr. 22	Michigan State	W, 4-3
Apr. 24	#10 Michigan	L, 0-4

**Big Ten Championships (East Lansing, Mich.)**

Apr. 29	Maryland	W, 4-1
Apr. 30	Ohio State	L, 0-4

*Final season ranking: 49*

**2016-17**

**Head Coach: Evan Clark**

**Assistant Coach: Kelly Cameron**

**Season Record: 14-13**

**Big Ten Record: 7-4 (4th)**

**NCAA Finish: N/A**

Jan. 20	at Alabama	L, 1-6
Jan. 22	vs. Washington	L, 0-4
Jan. 28	vs. Georgia State	W, 4-2
Jan. 29	at #6 Georgia	L, 0-4
Feb. 3	#14 Auburn	L, 1-4
Feb. 10	Middle Tennessee State	W, 6-1
Feb. 12	Notre Dame	L, 3-4
Feb. 12	Eastern Illinois	W, 7-0
Feb. 19	at #23 Northwestern	L, 1-6
Feb. 24	at #27 Arkansas	L, 1-5
Feb. 26	at Oklahoma	L, 2-5
Mar. 10	at #36 Florida State	W, 4-0
Mar. 17	#7 Texas Tech	L, 2-4
Mar. 17	Saint Louis	W, 4-1
Mar. 25	Rutgers	W, 6-1
Mar. 26	#33 Maryland	W, 5-2
Mar. 26	Southern Illinois	W, 4-0
Mar. 31	at Iowa	W, 5-2
Apr. 2	at Nebraska	L, 2-5
Apr. 7	at Indiana	W, 6-1
Apr. 9	at Purdue	W, 4-2
Apr. 14	#4 Ohio State	L, 0-7
Apr. 16	Penn State	W, 4-0
Apr. 21	Michigan State	W, 4-1
Apr. 23	#10 Michigan	L, 0-4

**Big Ten Championships (East Lansing, Mich.)**

Apr. 28	Maryland	W, 4-2
Apr. 29	Ohio State	L, 3-4

*Final season ranking: 54*

# COACHING RECORDS

## ALL-TIME RECORDS

Coach	Tenure	Seasons	Overall Record		Big Ten Record	
			W-L	Pct.	W-L	Pct.
Peggy Pruitt	1974-75	1	6-0	1.000	-----	----
Carla Thompson	1976-78	3	18-17	.514	-----	----
Linda Pecore	1979-81	3	44-41	.518	-----	----
Mary Tredennick	1982-87	6	98-109	.473	28-60	.318
Jennifer Roberts	1988-98	11	138-136	.504	68-70	.493
Sujay Lama	1999-2006	8	108-84	.562	59-34	.580
Michelle Dasso	2007-2015	9	122-98	.555	56-38	.596
<b>Evan Clark</b>	<b>2015-Present</b>	<b>2</b>	<b>29-22</b>	<b>.568</b>	<b>15-7</b>	<b>.682</b>
Illinois History		43	563-507	.526	226-209	.532

## YEAR-BY-YEAR

Year	Coach	Overall	Big Ten	Place
1975	Peggy Pruitt	6-0	----	----
1976	Carla Thompson	5-3	----	----
1977	Carla Thompson	7-8	----	----
1978	Carla Thompson	6-6	----	----
1979	Linda Pecore	5-11	----	----
1980	Linda Pecore	18-9	----	----
1981	Linda Pecore	21-21	----	----
1982	Mary Tredennick	22-16	1-10	8th
1983	Mary Tredennick	16-21	2-14	8th
1984	Mary Tredennick	15-18	7-9	7th
1985	Mary Tredennick	17-20	8-7	5th
1986	Mary Tredennick	16-16	5-12	7th
1987	Mary Tredennick	12-18	5-8	7th
1988	Jennifer Roberts	10-17	1-11	10th
1989	Jennifer Roberts	6-22	3-10	7th
1990	Jennifer Roberts	15-14	4-9	8th
1991	Jennifer Roberts	19-9	8-5	5th
1992	Jennifer Roberts	16-8	9-4	4th
1993	Jennifer Roberts	14-6	11-2	3rd
1994	Jennifer Roberts	13-9	8-5	5th
1995	Jennifer Roberts	14-10	8-5	6th
1996	Jennifer Roberts	12-14	6-6	7th
1997	Jennifer Roberts	11-14	6-6	6th
1998	Jennifer Roberts	8-13	4-7	9th
1999	Sujay Lama	13-11	8-4	3rd
2000	Sujay Lama	12-13	9-3	T-2nd
2001	Sujay Lama	18-8	11-2	2nd
2002	Sujay Lama	11-12	6-5	T-4th
2003	Sujay Lama	17-8	9-3	3rd
2004	Sujay Lama	17-6	8-3	3rd
2005	Sujay Lama	12-11	6-6	6th
2006	Sujay Lama	8-15	2-8	10th
2007	Michelle Dasso	5-17	1-9	10th
2008	Michelle Dasso	12-11	7-3	4th
2009	Michelle Dasso	19-8	8-2	3rd
2010	Michelle Dasso	15-10	8-2	3rd
2011	Michelle Dasso	11-13	5-5	T-5th
2012	Michelle Dasso	18-8	9-2	T-3rd
2013	Michelle Dasso	14-11	6-5	T-5th
2014	Michelle Dasso	14-10	6-5	T-5th
2015	Michelle Dasso	14-10	6-5	T-6th
<b>2016</b>	<b>Evan Clark</b>	<b>15-9</b>	<b>8-3</b>	<b>4th</b>
<b>2017</b>	<b>Evan Clark</b>	<b>14-13</b>	<b>7-4</b>	<b>T-4th</b>

# ALL-TIME SERIES RECORDS THROUGH 2017

Alabama	0-7	Princeton	1-1
Arizona	0-5	Principia (DIII)	2-0
Arizona State	0-2	<b>Purdue</b>	<b>30-31</b>
Arkansas	0-4	Rice	2-2
Auburn	0-2	Rollins College (DII)	1-0
Augustana (DIII)	2-3	Rosary College (NAIA)	1-0
Ball State	1-0	<b>Rutgers</b>	<b>4-0</b>
Baylor	3-0	<b>Saint Louis</b>	<b>3-0</b>
Boise State	1-0	San Diego	0-4
Boston College	2-0	San Diego State	1-1
Bowling Green	1-0	San Jose State	1-0
Bradley	11-0	Sangamon State (DII)	4-1
Chaminade (DII)	1-0	SE Louisiana	1-0
Chicago State	2-0	SIUE	10-3
College of Charleston	2-0	SMU	4-0
Colorado	3-0	South Alabama	0-4
Dallas	1-0	South Carolina	0-2
DePaul	3-2	South Florida	4-7
DePauw (DIII)	1-0	<b>Southern Illinois</b>	<b>11-5</b>
Drake	8-0	Southern Missouri St. (DII)	1-0
Duke	1-5	St. Ambrose (NAIA)	1-0
<b>Eastern Illinois</b>	<b>10-4</b>	St. Francis	2-0
Eastern Michigan	2-0	Stanford	0-1
Eastern Tennessee State	1-0	Stephen F. Austin	1-0
Emporia State (DII)	1-0	SW Louisiana	1-0
Florida	0-2	SW Missouri	1-0
Florida Atlantic	2-0	Syracuse	1-0
Florida International	0-1	TCU	3-3
Florida Southern	1-0	Tennessee	1-17
<b>Florida State</b>	<b>2-6</b>	Texas	1-4
Furman	1-0	Texas A&M	1-0
Fresno State	1-1	Texas-San Antonio	2-0
<b>Georgia</b>	<b>0-2</b>	<b>Texas Tech</b>	<b>0-2</b>
<b>Georgia State</b>	<b>3-0</b>	Toledo	1-0
Georgia Tech	0-1	Trinity (DIII)	0-3
Harvard	3-1	Tulane	0-1
Hawaii	4-1	Tyler (JC)	0-2
Hawaii-Pacific (DII)	1-0	U.S. International U	0-2
Houston	0-3	UC-Irvine	0-1
Illinois State	31-8	UC-Santa Barbara	1-2
Illinois-Chicago	10-0	UCLA	0-1
<b>Indiana</b>	<b>15-33</b>	U. Chicago (DIII)	1-0
Indiana State	7-0	UI-Chicago Circle	5-0
<b>Iowa</b>	<b>29-25</b>	UNLV	2-1
Iowa State	6-0	USC	0-2
IUPUI	1-0	Vanderbilt	1-4
Kansas	2-5	Virginia	2-2
Kansas State	2-0	Virginia Commonwealth	1-0
Kentucky	0-3-1	Virginia Tech	1-0
Lake Forest (DIII)	1-0	Wake Forest	1-0
Long Beach State	1-0	<b>Washington</b>	<b>0-8</b>
Louisville	6-0	Washington (St. Louis) (DIII)	1-0
LSU	0-2	Western Illinois	2-2
Marquette	14-1	Western Kentucky	1-0
<b>Maryland</b>	<b>6-1</b>	Western Michigan	10-8
Memphis State	1-0	Wheaton (DIII)	3-0
Miami (FL)	0-4	Wichita State	3-2
Miami (OH)	4-10	William & Mary	0-6
<b>Michigan</b>	<b>11-32</b>	Winthrop	1-0
<b>Michigan State</b>	<b>33-12</b>	<b>Wisconsin</b>	<b>20-23</b>
<b>Middle Tennessee State</b>	<b>2-0</b>	Wisconsin (Eau Claire) (DIII)	1-0
Millikin (DIII)	1-0	Wisconsin (La Crosse) (DIII)	2-0
Minnesota	28-18	Wisconsin (Oshkosh) (DIII)	2-0
Mississippi	0-4	Wisconsin (Whitewater) (DIII)	1-0
Mississippi State	1-0	Wisconsin-Milwaukee	1-0
Missouri	2-0	Yale	2-0
Morehead State	0-1		
Murray State	1-0	2017 opponents in <b>BOLD</b>	
<b>Nebraska</b>	<b>5-4</b>		
North Carolina	1-8		
North Kentucky	1-0		
North Texas State	1-1		
Northern Colorado	1-1		
Northern Illinois	13-0		
Northern Iowa	1-0		
<b>Northwestern</b>	<b>8-51</b>		
<b>Notre Dame</b>	<b>8-29</b>		
Odessa College (NJCAA)	1-0		
<b>Ohio State</b>	<b>34-18</b>		
<b>Oklahoma</b>	<b>1-6</b>		
Oklahoma State	1-5		
Oral Roberts	0-1		
Oregon	0-1		
Pacific	0-2		
<b>Penn State</b>	<b>24-3</b>		
Pepperdine	0-2		
Portland	1-0		

# SINGLES & DOUBLES RECORDS

## SINGLES RECORDS

### MOST SINGLES WINS - CAREER

	Player	Record	Years
1.	Jennifer McGaffigan	105-58	2000-04
2.	Lindsey Nimmo	103-33	1990-93
3.	Megan Fudge	97-44	2006-10
4.	Maureen McNamara	89-60	1980-84
5.	Tiffany Eklov	87-55	2000-04
6.	Marisa Lambropoulos	84-64	2007-12
7.	Stacy Schapiro	83-79	1995-99
	Carla Rosenberg	83-37	1997-01
9.	Gayathri DeSilva	82-68	1979-83
	Sue Hutchinson	82-63	1980-84

### MOST SINGLES WINS - SEASON

	Player	Record	Year
1.	Lindsey Nimmo	48-7	1992-93 (Sr.)
2.	Simone Kung	32-12	2000-01 (Sr.)
3.	Lindsey Nimmo	31-11	1990-91 (So.)
4.	Alexis Casati	30-10	2013-14 (Fr.)
	Megan Fudge	30-7	2008-09 (Jr.)
	Jennifer McGaffigan	30-18	2000-01 (Fr.)
	Jennifer McGaffigan	30-10	2003-04 (Sr.)
8.	Kristi Meola	29-8	1990-91 (Fr.)
	Cynthia Goulet	29-7	2004-05 (Sr.)
10.	Sue Hutchinson	28-11	1981-82 (So.)
	Maureen McNamara	28-16	1981-82 (So.)

## DOUBLES RECORDS

### MOST DOUBLES WINS - CAREER

	Player	Record	Years
1.	Jennifer McGaffigan	104-49	2000-04
2.	Rachael White	89-59	2009-13
3.	Melissa Kopinski	88-42	2012-15
4.	Marisa Lambropoulos	87-60	2007-12
	Kathy Neil	87-66	1984-88
6.	Carrie Costigan	81-66	1985-89
7.	Louise Kwong	79-42	2013-17
7.	Sheila Burns	79-68	1983-87
9.	Kristen Jones	78-38	1991-95
10.	Carla Rosenberg	76-51	1997-01
	Brianna Knue	76-70	2003-06

### MOST DOUBLES WINS - SEASON

	Player	Record	Year
1.	Michelle Webb	32-10	2002-03 (Sr.)
2.	Jennifer McGaffigan	31-8	2002-03 (Jr.)
3.	Kathy Neil	30-16	1985-86 (So.)
4.	Macall Harkins	29-9	2004-05 (Fr.)
	Jennifer McGaffigan	29-10	2003-04 (Sr.)
	Sheila Burns	29-14	1985-86 (Jr.)
7.	Carrie Costigan	28-10	1987-88 (Jr.)
	Brianna Knue	28-11	2004-05 (Jr.)
	Melisa Kopinski	28-13	2012-13 (So.)
	Rachael White	28-13	2012-13 (Sr.)

## NATIONAL // REGIONAL HONORS

### ALL-AMERICAN

Year	Player
1992-93	Lindsey Nimmo (Sr.)
2012-13	Melissa Kopinski (So.)
2012-13	Rachael White (Sr.)

### ASSISTANT COACH OF THE YEAR

Year	Coach
2011-12	Georgia Rose

### WILSON / ITA PROMOTER STUDENT-ATHLETE OF THE YEAR

Year	Player
2010-11	Annie McCarthy

### ITA MIDWEST REGION

#### SENIOR PLAYER OF THE YEAR

Year	Player
2004-05	Cynthia Goulet

### ARTHUR ASHE AWARD

Year	Player
2004-05	Cynthia Goulet
2011-12	Marisa Lambropoulos
2014-15	Melissa Kopinski

### ITA/CISSIE LEARY SPORTSMANSHIP AWARD

Year	Player
2009-10	Megan Fudge

# HOME COURT RECORDS

Home Record since 1985: 222-118 (.653)^ // Record at Atkins (23 years): 182-90 (.669)^

1985..... 5-5*	2005..... 7-7
1986..... 6-6* (2-2 hosting Big Ten)	2006..... 6-5 (1-1 hosting Big Ten)
1987..... 5-5*	2007..... 2-11
1988..... 4-6*	2008..... 5-2
1989..... 3-4*	2009..... 9-4 (1-1 hosting NCAA Regional)
1990..... 4-5* (1-3 hosting Big Ten)	2010..... 7-2
1991..... 10-2*	2011..... 7-6
1992..... 8-0	2012..... 8-1
1993..... 7-1	2013..... 8-3
1994..... 7-3	2014..... 9-2
1995..... 5-6 (1-2 hosting Big Ten)	2015..... 11-2
1996..... 4-4 (0-1 hosting NCAA Regional)	2016..... 8-3
1997..... 5-4	2017..... 8-6
1998..... 4-2	
1999..... 8-2	* at Huff Courts
2000..... 5-2	^ includes postseason
2001..... 9-5	
2002..... 10-0	
2003..... 10-2 (1-1 hosting Big Ten)	
2004..... 12-1	

# ILLINOIS TEAM RECORDS

## Most Wins

1..... 22-16 (1981-82)
2..... 21-21 (1980-81)
3..... 19-8 (2008-09)
..... 19-9 (1990-91)
5..... 18-8 (2011-12)
..... 18-8 (2000-01)
..... 18-9 (1979-80)

## Highest ITA National Ranking (Excludes final rankings)

No. 16..... 2004
No. 17..... 2004, 2003
No. 18..... 2004, 2012
No. 19..... 2003, 2012
No. 20..... 2004, 2012
No. 21..... 2010, 2012
No. 22..... 2010, 2004, 2003
No. 23..... 2004, 2001, 2012
No. 24..... 2013, 2004, 2003, 2001
No. 25..... 2011, 2003, 2001

## Longest Overall Winning Streak

1. 11 matches..... 3/13/04 - 4/18/04
2. 9 matches..... 9/5/80 - 9/21/80
..... 10/5/79 - 4/19/80
4. 8 matches..... 2/6/09 - 3/08/09
..... 3/19/93 - 4/24/93
..... 2/17/91 - 3/22/91
..... 9/9/81 - 10/1/81

## Longest Home Winning Streak

1. 10 matches..... 1/19/02 - 4/14/02
2. 9 matches..... 1/19/02 - 4/14/02
3. 8 matches..... 2/1/92 - 4/18/92
..... 2/8/91 - 3/22/91
5. 7 matches..... 2/17/93 - 4/24/93

## Longest Big Ten Winning Streak

1. 9 matches..... 2/17/93 - 4/24/93
2. 8 matches..... 3/27/04 - 4/18/04
3. 7 matches..... 3/12/10 - 4/18/10
..... 3/10/01 - 4/22/01
..... 2/28/99 - 4/25/99

# BIG TEN HONORS

## BIG TEN CONFERENCE

### Big Ten Player of the Year

Year	Player
1992-93	Lindsey Nimmo

### BIG TEN COACH OF THE YEAR

Year	Coach
1986-87	Mary Tredennick

### BIG TEN ATHLETE OF THE MONTH/WEEK

Month, Year	Player
May 1991	Lindsey Nimmo, So.
April 1993	Lindsey Nimmo, Sr.
April 1994	Kristen Jones, Jr.
Feb. 19, 2004	Jennifer McGaffigan, Sr.
Mar. 5, 2004	Emily Wang, Fr.
Feb. 3, 2005	Cynthia Goutlet, Sr.
Mar. 11, 2005	Cynthia Goutlet, Sr.
Mar. 15, 2006	Marcall Harkins, So.
Apr. 19, 2006	Marcall Harkins, So.
Feb. 13, 2008	Megan Fudge, So.
April 16, 2008	Megan Fudge, So.
April 14, 2009	Megan Fudge, Jr.
Jan. 19, 2010	Megan Fudge, Sr.
April 13, 2010	Megan Fudge, Sr.
Feb. 21, 2012	Rachael White, Jr.
Mar. 3, 2015	Melissa Kopinski, Sr.
Apr. 21, 2015	Melissa Kopinski, Sr.
Apr. 5, 2016	Louise Kwong, Jr.
Mar. 14, 2017	Louise Kwong, Sr.
Mar. 21, 2017	Alexis Casati, Sr.
Mar. 28, 2017	Louise Kwong, Sr.

### BIG TEN FRESHMAN OF THE YEAR

Year	Player
2000-01	Jennifer McGaffigan

### ALL-BIG TEN

Year	Player
1984-85	Jessie Daw & Kathy Neil (2nd Team Doubles)
1987-88	Cynthia Chambers & Kathy Neil (1st Team Doubles)
1989-90	Mary Williams (2nd Team Singles)

1990-91*	Lindsey Nimmo
1991-92	Lindsey Nimmo
1992-93	Lindsey Nimmo
1993-94	Kristen Jones, Kristi Meola
1994-95	Camille Baldrich, Kristen Jones
1998-99	Simone Kung, Stacy Schapiro
2000-01	Jennifer McGaffigan
2001-02	Jennifer McGaffigan
2002-03	Jennifer McGaffigan, Tiffany Eklov
2003-04	Jennifer McGaffigan, Cynthia Goulet
2004-05	Cynthia Goulet
2005-06	Macall Harkins
2006-07	Megan Fudge
2007-08	Megan Fudge
2008-09	Megan Fudge, Leigh Finnegan
2009-10	Megan Fudge
2010-11	Rachael White (1st Team), Amy Allin (2nd Team)
2011-12	Allison Falkin (1st Team), Melissa Kopinski (1st Team), Marisa Lambropoulos (2nd Team)
2012-13	Allison Falkin (1st Team), Melissa Kopinski (2nd Team)
2013-14	Allison Falkin (2nd team)
2014-15	Alexis Casati
2015-16	Melissa Kopinski
2016-17	Louise Kwong

\* Beginning in 1991, the first and second team singles and doubles format was abandoned for a 12-member All-Big Ten team.

### ACADEMIC ALL-BIG TEN

Year	Player
1986-87	Carrie Costigan
1988-89	Kathy Neil
	Carrie Costigan
	Astrid Eichner
	Kathy Neil
	Lauren Smolensky
1989-90	Astrid Eichner
	Sabine Ensslin

1990-91	Linda Gates Laurie Kane Cynthia Chambers Linda Gates Lindsey Nimmo
1991-92	Linda Gates Lindsey Nimmo
1992-93	Linda Gates Lissa Kimmel Sara Marshack Lindsey Nimmo
1993-94	Lissa Kimmel Sara Marshack
1994-95	Lissa Kimmel Jessica Klapper Sara Marshack Laura Rydberg
1995-96	Jessica Klapper
1996-97	Jessica Klapper Kara Loffelmacher Laura Rydberg Stacy Schapiro
1997-98	Allison Gottlieb Kara Loffelmacher Stacy Schapiro Megan Wise
1998-99	Allison Gottlieb Simone Kung Carla Rosenberg Stacy Schapiro Megan Wise
1999-00	Simone Kung Natalia Manasova Carla Rosenberg Megan Wise
2000-01	Eldina Fazlic Simone Kung Carla Rosenberg Michelle Webb
2001-02	Eva Choe Tiffany Eklov Eldina Fazlic Liz Fraker Jennifer McGaffigan Michelle Webb
2002-03	Eva Choe Leila Cehajic Tiffany Eklov Eldina Fazlic Jennifer McGaffigan Michelle Webb
2003-04	Leila Cehajic Eva Choe Tiffany Eklov

2004-05	Cynthia Goulet Brianna Knue Jennifer McGaffigan Pavlina Akritas Leila Cehajic Cynthia Goulet Brianna Knue
2005-06	Alejandra Meza Cuadra Momei Qu Brianna Knue
2006-07	Alejandra Meza Cuadra Momei Qu Leigh Finnegan Megan Fudge Kristina Minor Christine Stromberg
2007-08	Momei Qu Leigh Finnegan Megan Fudge Kristina Minor Christine Stromberg
2008-09	Alejandra Meza Cuadra Leigh Finnegan Megan Fudge Annie McCarthy Kristina Minor Christine Stromberg
2009-10	Chelcie Abajian Leigh Finnegan Megan Fudge Annie McCarthy Kristina Minor Christine Stromberg
2010-11	Chelcie Abajian Amy Allin Leigh Finnegan Annie McCarthy Breanne Smutko
2011-12	Chelcie Abajian Amy Allin Breanne Smutko Breanne Smutko
2012-13	Emily Barretta Misia Kedzierski
2013-14	Emily Barretta Misia Kedzierski
2014-15	Emily Barretta Alexis Casati Melissa Kopinski Louise Kwong
2015-16	Emily Barretta Alexis Casati Jade Hilton Louise Kwong
2016-17	Alexis Casati Jade Hilton Louise Kwong Alexis Casati Jade Hilton Louise Kwong Daniela Pedraza Novak Jaclyn Switkes

# UNIVERSITY // TEAM // ACADEMIC AWARDS

## BIG TEN MEDAL OF HONOR

In 1982, the conference endowed a medal of honor to be awarded annually at each institution to a female student in the graduating class that has demonstrated proficiency in scholarship and athletics. Since the inception of the award, seven women's tennis players have received the award.

Year	Player
1985	Sue Arildsen
1986	Christy Flesvig
1993	Lindsey Nimmo
1999	Stacy Schapiro
2003	Michelle Webb
2004	Jennifer McGaffigan
2005	Cynthia Goulet

## DIA AWARDS

### FIGHTING ILLINI SPIRIT AWARD

Year	Player
1994-95	Lissa Kimmel
2009-10	Megan Fudge
2011-12	Amy Allin
2014-15	Melissa Kopinski

### FEMALE NEWCOMER OF THE YEAR

Year	Player
1991-92	Camille Baldrich
2000-01	Jennifer McGaffigan

### INDIVIDUAL GPA AWARDS

*(Top GPA among female student-athletes in her class)*

Year	Player
1994-95	Jessica Klapper (Sophomore)
1995-96	Jessica Klapper (Junior)
1996-97	Stacy Schapiro (Sophomore)
	Jessica Klapper (Senior)
1997-98	Stacy Schapiro (Junior)
2002-03	Michelle Webb (Senior)
2003-04	Cynthia Goulet (Junior)
2004-05	Cynthia Goulet (Senior)
2005-06	Momei Qu (Sophomore)
2006-07	Momei Qu (Junior)
2007-08	Momei Qu (Senior)

## ILLINOIS TENNIS TEAM AWARDS

### Most Valuable Player

Year	Player
1980-81	Gayathri DeSilva
1981-82	Sue Arildsen
1982-83	Maureen McNamara
1983-84	Maureen McNamara
1984-85	Christy Flesvig
1985-86	Kathy Neil
1986-87	Sandra Goern, Loren Smolensky
1987-88	Carrie Costigan
1988-89	Linda Gates
1989-90	Kristin Willey
1990-91	Lindsey Nimmo
1991-92	Kristi Meola, Lindsey Nimmo
1992-93	Lindsey Nimmo
1993-94	Kristi Meola
1994-95	Camille Baldrich, Kristen Jones
1995-96	Natalie Adsuar
1996-97	Susanne Land
1997-98	Simone Kung
1998-99	Stacy Schapiro
1999-00	Megan Wise
2000-01	Jennifer McGaffigan
2001-02	Jennifer McGaffigan
2002-03	Tiffany Eklov
2003-04	Jennifer McGaffigan
2004-05	Cynthia Goulet
2005-06	Macall Harkins
2006-07	Megan Fudge
2007-08	Megan Fudge
2008-09	Megan Fudge, Leigh Finnegan
2009-10	Megan Fudge
2010-11	Amy Allin, Rachael White
2011-12	Melissa Kopinski
2012-13	Allison Falkin
2013-14	Alexis Casati
2014-15	Alexis Casati & Melissa Kopinski
2015-16	Louise Kwong
2016-17	Alexis Casati

### BRIANNA KNUE FIGHTING ILLINI SPIRIT AWARD

Year	Player
1989-90	Linda Gates
1993-94	Sara Marshack
1994-95	Lissa Kimmel
1995-96	Laura Rydberg
1996-97	Laura Rydberg
1997-98	Allison Gottlieb
1998-99	Simone Kung
1999-00	Simone Kung
2000-01	Michelle Webb
2001-02	Liz Fraker, Eldina Fazlic
2002-03	Jennifer McGaffigan
2003-04	Brianna Knue
2004-05	Leila Cehajic
2005-06	Brianna Knue

2006-07	Kristina Minor
2007-08	Annie McCarthy
2008-09	Kristina Minor
2009-10	Kristina Minor
2010-11	Amy Allin
2011-12	Amy Allin
2012-13	Misia Kedzierski
2013-14	Misia Kedzierski
2014-15	Melissa Kopinski
2015-16	Madie Baillon
2016-17	<b>Jaclyn Switkes</b>

### MOST IMPROVED PLAYER

Year	Player
1980-81	Jenny Roberts
1981-82	Sue Hutchinson
1982-83	Sue Arildsen
1983-84	Sheila Burns
1984-85	Sandra Goern
1985-86	Carrie Costigan
1986-87	Sandra Goern
1987-88	Astrid Eichner
1988-89	Sabine Ensslin
1989-90	Astrid Eichner, Laurie Kane
1990-91	Kristi Meola
1991-92	Kristen Jones
1992-93	Sara Marshack, Camille Baldrich
1993-94	Susanne Land
1994-95	Jessica Klapper
1995-96	Stacy Schapiro
1996-97	Allison Gottlieb
1997-98	Lisa Panique
1998-99	Brooke Ferney
1999-00	Carla Rosenberg
2000-01	Michelle Webb
2001-02	Tiffany Eklov
2002-03	Pavlina Akritas
2003-04	Cynthia Goulet
2004-05	Macall Harkins
2005-06	Macall Harkins, Alejandra Meza Cuadra
2006-07	Shivani Davé
2007-08	Marisa Lambropoulos
2008-09	Amy Allin
2009-10	Marisa Lambropoulos
2010-11	Amy Allin
2011-12	Allison Falkin
2012-13	Emily Barretta
2013-14	Louise Kwong
2014-15	Madie Baillon
2015-16	<b>Jaclyn Switkes</b>
2016-17	<b>Grace Tapak</b>

## TEAM // ACADEMIC AWARDS

### STRENGTH & CONDITIONING

Year	Player
1989-90	Sabine Ensslin
1990-91	Laurie Kane
1991-92	Lissa Kimmel
1993-94	Lissa Kimmel
1994-95	Laura Rydberg
1995-96	Jennifer Shu
1996-97	Jennifer Shu
1997-98	Stacy Schapiro
1998-99	Natasha Loebnitz
1999-00	Carla Rosenberg
2000-01	Michelle Webb, Simone Kung
2001-02	Jennifer McGaffigan
2002-03	Michelle Webb
2003-04	Jennifer McGaffigan
2004-05	Momei Qu
2005-06	Brianna Knue
2006-07	Alejandra Meza Cuadra
2007-08	Christine Stromberg
2008-09	Christine Stromberg
2009-10	Christine Stromberg
2010-11	Amy Allin
2011-12	Rachael White, Marisa Lambropoulos
2012-13	Rachael White
2013-14	Melissa Kopinski
2014-15	Alexis Casati
2015-16	Jerricka Boone
2016-17	Alexis Casati

### PLAYER TO WATCH AWARD

Year	Player
1996-97	Liana Aguero
1997-98	Simone Kung
1998-99	Brooke Ferney
1999-00	Natasha Loebnitz
2000-01	Jennifer McGaffigan
2001-02	Cynthia Goulet
2002-03	Brianna Knue
2003-04	Brianna Knue
2004-05	Momei Qu
2005-06	Macall Harkins
2006-07	Megan Fudge
2007-08	Leigh Finnegan
2008-09	Chelcie Abajian
2009-10	Breanne Smutko
2010-11	Allison Falkin
2011-12	Melissa Kopinski
2012-13	Melissa Kopinski
2013-14	Alexis Casati
2014-15	Louise Kwong
2015-16	<b>Ines Vias</b>
2016-17	<b>Daniela Pedraza Novak</b>

### SCHOLAR-ATHLETE AWARD

Year	Player
1984-85	Christy Flesvig
1985-86	Christy Flesvig
1986-87	Carrie Costigan
1989-90	Astrid Eichner
1990-91	Cynthia Chambers, Laurie Kane
1991-92	Lindsey Nimmo
1992-93	Lindsey Nimmo
1993-94	Sara Marshack



*Lindsey Nimmo was not only Illinois' first All-American; she was also the first Illini Academic All-American.*

1994-95	Jessica Klapper
1995-96	Jessica Klapper
1996-97	Jessica Klapper
1997-98	Stacy Schapiro
1998-99	Stacy Schapiro
1999-00	Michelle Webb
2000-01	Michelle Webb
2001-02	Michelle Webb
2002-03	Cynthia Goulet
2003-04	Cynthia Goulet
2004-05	Cynthia Goulet
2005-06	Momei Qu
2006-07	Momei Qu
2007-08	Momei Qu
2008-09	Christine Stromberg
2009-10	Christine Stromberg
2010-11	Leigh Finnegan
2011-12	Chelcie Abajian
2012-13	Breanne Smutko
2013-14	Alexis Casati
2014-15	<b>Jade Hilton</b>
2015-16	<b>Jade Hilton &amp; Jaclyn Switkes</b>
2016-17	<b>Jaclyn Switkes</b>

## ACADEMIC AWARDS

### NATIONAL AWARDS

#### COSIDA ACADEMIC ALL-AMERICAN

Year	Player
1992-93	Lindsey Nimmo
2003-04	Cynthia Goulet (Second Team)
2004-05	Cynthia Goulet (Second Team)

#### ITA SCHOLAR-ATHLETES

(Since 2002)

Year	Player
2002	Michelle Webb
2003	Michelle Webb, Jessica Barki
2005	Pavlina Akritas, Leila Cehajic, Cynthia Goulet
2007	Kristina Minor, Momei Qu
2008	Leigh Finnegan, Megan Fudge, Momei Qu, Christine Stromberg, Alejandra Meza Cuadra
2009	Leigh Finnegan, Megan Fudge, Kristina Minor, Christine Stromberg
2010	Leigh Finnegan, Megan Fudge, Annie McCarthy, Christine Stromberg
2011	Amy Allin, Leigh Finnegan, Annie McCarthy
2012	Marisa Lambropoulos
2013	Breanne Smutko
2014	<b>Alexis Casati</b> , Allison Falkin, Misia Kedzierski, Melissa Kopinski
2015	<b>Alexis Casati</b> , Melissa Kopinski

#### ARTHUR ASHE JR. TOP FEMALE SCHOLAR ATHLETE

Year	Player
2008	Momei Qu

## 2016 FIGHTING ILLINI TV ROSTER



*Madie*  
**Baillon**  
Senior  
Champaign, Ill.



*Jerricka*  
**Boone**  
Senior  
Chicago, Ill.



*Alexis*  
**Casati**  
Senior  
Deerfield, Ill.



*Jade*  
**Hilton**  
Junior  
Mississauga, Ontario



*Louise*  
**Kwong**  
Senior  
Toronto, Ontario



*Daniela*  
**Pedraza Novak**  
Sophomore  
Bogota, Colombia



*Jaclyn*  
**Switkes**  
Sophomore  
Ponte Vedra Beach, Fla.



*Grace*  
**Tapak**  
Junior  
Hinsdale, Ill.



*Ines*  
**Vias**  
Sophomore  
Germantown, Md.



*Evan*  
**Clark**  
Head Coach  
Second Season



*Kelly*  
**Cameron**  
Assistant Coach  
Second Season