ILLINOIS WRESTLING
11-12

FIGHTING ILLINI FAST FACTS

Location ..... Urbana-Champaign
Enrollment 42,326
Nickname ..... Fighting Illini
Colors ..... Orange and Blue
Conference ..... Big Ten
President ..... Michael J. Hogan
Chancellor ..... Phyllis White
Athletic Director ..... Mike Thomas
Home Arena ..... Huff Hall (4,500)
Head Coach ..... Jim Heffernan
Years as Head Coach ..... 3rd Season
Years at Illinois ..... 20th Season
Alma Mater ..... Iowa '87
Associate Head Coach (Alma Mater), Experience
Mark Perry (Iowa, '08), 1st
Assistant Coaches (Alma Mater), Experience
Jeremy Hunter (Penn State, '01), 10th
Cory Cooperman (Lehigh, '05), 1st
Wrestling Address ..... 1700 S. Fourth Street
..... Champaign, IL 61820
Wrestling Phone 217.333.5853
2010-11 Record 6-5-1
2010-11 Big Ten Record / Finish .... 3-4-1 / Sixth
2011 NCAA Finish 22nd
Lettermen Returning / Lost ..... 17 / 4
All-Americans Returning / Lost ..... 2 / 1
Starters Returning / Lost ..... 7 / 3

ATHLETIC PUBLIC RELATIONS

Sports Information Director ..... Kent Brown
Wrestling Contact / Assistant Director ..... Taylor Thomas
..... tbthomas@illinois.edu
Office Phone / Fax ..... 217.244.3886 / 217.333.5540
Taylor Cell Phone 765.730.6766
Website ..... fightingillini.com
Mailing Address ..... Bielfeldt Athletic Administration Building
..... 1700 S. Fourth St., Champaign, IL 61820

TABLE OF CONTENTS

2011-12 SEASON PREVIEW
Weight Class Preview 3-4
2011-12 Opponents 5

THE COACHING STAFF
Jim Heffernan 7-9
Mark Perry 10
Jeremy Hunter 11
John Dergo / Cory Cooperman 12

THE FIGHTING ILLINI
Roster 14-15
Returning National Qualifiers / Junior World Team Member 16-19
Wrestler Bios 20-25

2010-11 SEASON IN REVIEW
2010-11 Year in Review 27-28
2010-11 Results 29-30
2011 Big Ten / NCAA Championships 31

THE RECORD BOOK
Coaching Records 33
Year-by-Year 34-39
All-Time Records vs. Opponents 40
Individual Records 41
Team Records 42

AWARDS AND HONORS
NCAA Qualifiers 44
National Champions 45
Big Ten Champions 46
Individual Honors 47
All-Americans 48-49
Individual Awards 50-51
Letterwinners 52-53
Huff Hall 54
Wrestling Alumni 55

RADIO / TV ROSTER 84

CREDITS: The 2011-12 Illinois Wrestling media guide is a publication of the Athletic Public Relations Office, written to assist the media in their coverage of Illinois athletics.

Executive editor of the media guide is Kent Brown. The guide was written and edited by Taylor Thomas.

Photography by Mark Jones, Mark Cowan, Victor Cortez, Craig Pessman, Tom Schaefges, Harriett Weatherford, Jeff Pape, Ginger Robinson, Marc Royce and Illini Studio.

2011-12 SEASON PREVIEW

WEIGHT CLASS PREVIEW 3-4
2011-12 OPPONENTS 5

WEIGHT CLASS PREVIEW

The Fighting Illini look toward the 2011-12 campaign with renewed optimism in the third year under head coach Jim Heffernan. Although injuries to key starters plagued Illinois, the Illini posted a sixth-place finish at the Big Ten Championships and a 22nd-place finish at the NCAA Championships, led by All-American B.J. Futrell.

Junior Jordan Blanton returns to the lineup after a redshirt season a year ago looking to compete for a national title at 174, after capturing his first All-American honor in 2010. Futrell looks to be a major player on the national scene at 133, while senior Eric Terrazas and redshirt-junior Conrad Polz will be strong points at 149 and 165, respectively. Terrazas returns for his final season after qualifying for his first NCAA Championships by placing fifth at the Big Ten Championships while Polz compiled a 14-11 overall record and a 6-2 mark in Big Ten duals last season, playing sixth at the conference championships.

The schedule in 2011-12 looks a bit different, with the Loras Open, Wrestle for a Cure Duals and Midlands being the only tournaments that the Illini will participate in besides the postseason events. But Heffernan has continued the extremely competitive dual series with eight teams that finished in the top-25 at the 2011 NCAA Championships. The Illini are on the road for the first month of competition, squaring off with Kent State, Utah Valley, Lehigh and Clarion before coming home to kick off their home schedule with UT-Chattanooga. The Illini will also host host Big Ten foes Minnesota, Michigan State, Northwestern and Wisconsin.

Junior All-American B.J. Futrell has his eyes set on an NCAA title in 2011-12.

125

With Logan Arlis jumping up two weight classes, Dominic Oliveri and redshirt-freshman Jesse Delgado look to be the starter at 125. Olivieri was a three-time Illinois state qualifier, placing fifth at the 2011 State Finals while Delgado had a great summer by winning the 2011 FILA Junior Nationals Freestyle Championships and winning the California state title in 2009.

133

All-American B.J. Futrell, returns as Illinois' starter at 133 after finishing 2011 in a big way. He finished 28-10 with six falls, including going 6-2 during the Big Ten dual season. The junior finished fourth at the Big Ten Championships to qualify for the NCAA Championships. Futrell went 3-3 at the national tournament to earn his first career All-America honor by placing eighth at the 2011 NCAA Championships. Backing him up will junior Tyler LePretre.

141

In what is likely Illinois' most wide-open weight class, coaches look for sophomores Logan Arlis, Tucker Armstrong and junior Daryl Thomas to be competing for the starting position. Arlis served as the full-time starter at 125 last year, placing third on the team with five pins on the season. Thomas went 3-2 last year, scoring victories against Wisconsin, SIU-Edwardsville and Michigan State.

149

Eric Terrazas will start at 149 for the fourth-straight year for Illinois, after finishing 26-11 a year ago. Terrazas placed third at Midlands, winning eight straight matches including a win over a top 10 opponent. The senior went 5-3 in Big Ten duals and qualified automatically for his first career NCAA Championships by placing fifth at the Big Ten Championships. Redshirt-freshman Caleb Ervin will also be in the mix after having a great summer and has impressed the coaching staff. Terrazas and Ervin will also be backed up by freshmen Guy Kirby, Matt Nora, Andrew Nyland and Matt Reuttiger.

157

Sophomore Jackson Morse and junior Kyle Dooley are the leading contenders for the starting spot at 157. Morse qualified for the 2011 NCAA Championships as an at-large selection after finishing seventh at the Big Ten Championships and compiling a 22-14 overall record. Dooley compiled a 7-6 record and placed third at the Lindenwood Open.

165

Sophomore Conrad Polz will start at 165 pounds for the Illini after compiling a 14-11 record last season. Polz placed sixth at the Big Ten Championships, missing an automatic qualifer spot for the NCAA Championships by one place. The junior went 6-2 in Big Ten duals. He will be backed up by redshirt-freshman Adam Acheson and true freshman Brandon Lopez.

WEIGHT CLASS PREVIEW

174

Junior Jordan Blanton returns as Illinois' starter at 174 after going 6-3 last season before an injury-shortened 2010-11 season. The All-American out-performed his No. 5 seed at the 2010 Big Ten Championships, finishing third, and out-performed his No. 10 seed at the NCAA Championships with a fifth-place finish that earned his first career All-America honor. He'll be backed up by junior Dan Stelter and red-shirt freshman Nico Jimenez.

184

Redshirt-sophomore Tony Dallago will man the 184-pound weight class for the Illini, but he'll be pushed by juniors Stelter, Evan Ellsworth and Matt McCarter, redshirt-freshman Brendan Mahaney and true freshman Jeff Keopke. Dallago went 17-17 last year, going 4-4 in Big Ten duals and led the team with nine pins, which equaled the ninth-most pins in a season in school history. Dallago won a pivotal bout against Quentin Wright of Penn State, the 184 pound Big Ten and NCAA Champion and qualified automatically for the 2011 NCAA Championships by placing sixth at the Big Ten Championships.

197

Coaches have high expectations for sophomore Mario Gonzalez as he enters the season as Illinois' starter at 197 after putting together a 10-3 record in an injury-shortened 2010-11 season. Gonzalez won the Lindenwood Open and took seventh place at the Las Vegas Invitational a season ago and entered the dual season as the Illini's starter at 197 before sustaining a knee injury. Senior Martin Smith and true freshman Joe LaManna will give the Illini depth at 197.

HWT

Sophomore Pat Walker and freshman Chris Lopez will compete for the starting job at heavyweight. Walker was 10-14 overall and placed second at the Lindenwood Open while Lopez placed second at the 2010 Junior Nationals, a two-time Illinois All-State wrestler, and compiled a 55-2 career high school record.

Senior NCAA qualifier Eric Terrazas will look for his first career All-America honor this season.

Junior All-American Jordan Blanton will be a major player on the national scene at 174 pounds in 2011-12.

OPPONENT SID DIRECTORY

CHATTANOOGA
www.gomocs.com
Wrestling SID: Jay Blackman
Phone: 423.425.5292
Email: jay-blackman@utc.edu
Head Coach: Heath Eslinger (2 years)
2011 Overall Record: 11-9
2011 SoCon Record: 5-0
Letterwinners Returning/Lost: 14/7
Dual Starters Returning/Lost: 6/4
Returning All-Americans: None
Last Meeting: Illinois 38, Chattanooga 6
Dec. 13, 2003

WRESTLE FOR A CURE DUALS
www.wrestleforacure.org
Tournament Director: Linda Dallago
Email: ldallago@infoquest.com
Office Phone: 717.512.0167

PURDUE
www.purduesports.com
Wrestling SID: Tanner Lipsett
Phone: 765.494.3197
Fax: 765.494.5447
Email: tlipsett@purdue.edu
Head Coach: Scott Hinkel (5th year)
2011 Overall Record: 8-8-1
2011 Big Ten Record: 3-5
Letterwinners Returning/Lost: 10/6
Dual Starters Returning/Lost: 6/4
Returning All-Americans: Cashé Quiroga (133)
Last Meeting: Illinois 26, #15 Purdue 15
Dec. 19, 2010

CLARION
www.clariongoldeneagles.com
Wrestling SID: Rich Herman
Phone: 814.393.2651
Email: rherman@clarion.edu
Head Coach: Matt Dernlan (1st year)
2011 Overall Record: 4-10
2011 EWL Record: 3-5
Letterwinners Returning/Lost: 10/6
Dual Starters Returning/Lost: 6/4
Last Meeting: Illinois 37, Clarion 7
Jan. 8, 2005

Midlands
www.nusports.com/sports/m-wrestl/spec-rel/nw-2009-midlands-championships.html
Media Contact: Betsy Golomski
Phone: 847.491.7503
Fax: 947.491.8818

NORTHWESTERN
www.NUsports.com
Wrestling SID: Betsy Golomski
Phone: 847.491.7503
Fax: 947.491.8818
Email: golomski@northwestern.edu
Head Coach: Drew Pariano (2nd year)
2011 Overall Record: 18-2
2011 Big Ten Record: 6-2
Letterwinners Returning/Lost: 14/3
Dual Starters Returning/Lost: 9/1
Returning All-Americans: Jason Welch (157)
Last Meeting: Illinois 13, Northwestern 27
Jan. 14, 2011

WISCONSIN
www.uwbadgers.com
Wrestling SID: Justin Mozer
Phone: 608.262.1811
Email: jmozer@athletics.wisc.edu
Head Coach: Barry Davis (17th year)
2011 Overall Record: 11-6-1
2011 Big Ten Record: 2-5-1
Letterwinners Returning/Lost: 10/7
Dual Starters Returning/Lost: 5/5
Returning All-Americans: None
Last Meeting: #15 Illinois 19, Wisconsin 19
Jan. 16, 2011

LEHIGH
www.lehighsports.com/
Wrestling SID: Steve Lomangino
Phone: 610.758.3174
Email: sjl304@lehigh.edu
Head Coach: Pat Santoro (4th year)
2011 Overall Record: 15-6
2011 Conference Record: 7-1
Letterwinners Returning/Lost: 15/3
Dual Starters Returning/Lost: 8/2
Returning All-Americans: Zach Rey (HWT), Robert Hamlin (184) and Brandon Hatchett (165)
Last Meeting: Illinois 28, Lehigh 3
Jan. 11, 2008

MINNESOTA
www.gophersports.com
Wrestling SID: Michael Levy
Phone: 612.624.4345
Cell: 612.625.0359
Email: mdlevy@umn.edu
Head Coach: J Robinson (26th year)
2011 Overall Record: 15-4-1
2011 Big Ten Record: 6-1-1
Letterwinners Returning/Lost: 14/9
Dual Starters Returning/Lost: 7/3
Returning All-Americans: Zach Sanders (125), Kevin Steinhaus (184), Sonny Yohn (197), Tony Nelson (Hwt)
Last Meeting: #5 Minnesota 21, Illinois 16
Jan. 23, 2011

MICHIGAN STATE
www.msuspartans.com
Wrestling SID: Ben Phlegar
Phone: 517.355.2271
Email: phlegarb@ath.msu.edu
Head Coach: Tom Minkel (21st year)
2011 Overall Record: 9-9
2011 Big Ten Record: 1-7
Letterwinners Returning/Lost: 14/1
Dual Starters Returning/Lost: 6/2
Returning All-Americans: None
Last Meeting: Illinois 15, Michigan State 21
Jan. 30, 2011

LOCK HAVEN
www.lhup.edu/sports/havensports
Wrestling SID: Douglas Spatafore
Phone: 570-484-2350
Fax: 570-484-3075
Email: dspatafo@lhup.edu
Head Coach: Robbie Waller (3rd year)
2011 Overall Record: 6-12
2011 EWL record: 2-4
Letterwinners Returning/Lost: 19/4
Dual Starters Returning/Lost: 7/3
Returning All-Americans: None
Last Meeting: #20 Illinois 34 Lock Haven 7
Feb. 12, 2011

INDIANA
http://iuhoosiers.cstv.com
Wrestling SID: Kyle Kuhlman
Phone: 812.855.4770
Fax: 812.855.9401
Email: kkuhlman@indiana.edu
Head Coach: Duane Goldman (21st year)
2011 Overall Record: 11-8
2011 Big Ten Record: 1-7
Letterwinners Returning/Lost: 7/9
Dual Starters Returning/Lost: 4/6
Returning All-Americans: Matt Powless (197)
Last Meeting: Illinois 23, Indiana 12
Feb. 17, 2011

IOWA
www.hawkeyesports.com
Wrestling SID: Chris Brewer
Phone: 319.335.9411
Fax: 319.335.9417
Email: christopher-brewer@hawkeyesports.com
Head Coach: Tom Brands (5th year)
2011 Overall Record: 15-0-1
2011 Big Ten Record: 8-0
Letterwinners Returning/Lost: 18/6
Returning All-Americans: Matt McDonough (125), Montell Marion (141), Derek St. John (157), Grant Gambrall (184)
Last Meeting: Illinois 4, Iowa 32
Jan. 25, 2009

BIG TEN CHAMPIONSHIPS
www.nusports.com
Host School: Purdue University
Media Contact: Tanner Lipsett
Phone: 765.494.3197
Fax: 765.494.5447
Email: tlipsett@purdue.edu

NCAA CHAMPIONSHIPS
www.ncaa.com
Media Contact: Laurie Cannon
Phone: 317.917.6547
Fax: 317.917.6826
Email: lcannon@ncaa.org

THE COACHING STAFF

HEAD COACH JIM HEFFERNAN 7-9
ASSOCIATE HEAD COACH CARL PERRY 10
ASSISTANT COACH JEREMY HUNTER 11
STUDENT ASSISTANT COACH JOHN DERGO 12
STRENGTH & CONDITIONING COACH JIM ZIELINSKI .. 12
ACADEMIC COUNSELOR JEFF GUIN 12
VOLUNTEER ASSISTANT COACH PATRICK BOND 12
SUPPORT STAFF 12

JIM HEFFERNAN

HEAD COACH // SECOND SEASON

Jim Heffernan begins his third season as head coach after serving as the top assistant under Mark Johnson for 19 years – 17 at Illinois and two at Oregon State. The 1986 NCAA 150-pound champion and a four-time Big Ten Conference champion, Heffernan garnered the National Wrestling Coaches Association Assistant Coach of the Year honor in 2001 following the Illini's fifth-place national finish and second-place finish in the Big Ten.

During Heffernan's time in Champaign-Urbana, Illinois has finished in the top 10 at the NCAA championships on 10 occasions and in the top 15 in 13 of the last 16 seasons. Heffernan has been a major factor in the renaissance of the Illinois wrestling program, helping lead the team to its greatest prosperity since the post-World War II era.

Heffernan also has mentored seven individual national champions in the last 16 seasons. In 2003, 165-pounder Matt Lackey joined Adam Tirapelle (149, 2001), John Lockhart (heavyweight, 2001), Carl Perry (141, 2000), Eric Siebert (150, 1998), Ernest Benion, Jr. (158, 1995) and Steve Marianetti (150, 1995) in earning NCAA titles since 1995.

Heffernan guided sophomore B.J. Futrell (125) to All-America honors in 2011 and a pair of Illini in 2009-10, with senior John Dergo (184) and sophomore Jordan Blanton (174) each taking fifth place at the NCAA Championships. Dergo had an incredible season, winning a Big Ten championship and finishing 36-4, including a 22-match winning streak from Dec. 12-March 18. Blanton rebounded from an early injury to finish third at the Big Ten Championships and out-perform his No. 10 seed at the NCAA Championships to earn his first career All-America honor.

For the fourth-straight season, Illinois had at least two true-freshmen starters in 2010-11 with Logan Arlis (125) and Jackson Morse (157) earning a spot in the starting rotation. In 2008-09, B.J. Futrell (125), Eric Terrazas (149) and Jordan Blanton (184) became regulars in the Illini lineup. A year earlier, Ryan Prater (141) and Grant Paswall (149) turned in solid results throughout the season as rookies, and Jimmy Kennedy (133) and John Dergo (184) battled hard throughout their freshman season in 2006-07.

Heffernan helped Illinois place nine wrestlers in the 2009 NCAA Championships, all by automatic berths in the first year of the individual RPI rankings, and garner three All-America finishes with Mike Poeta placing second at 157, Jimmy Kennedy taking fifth at 133 and heavyweight John Wise finishing seventh. Kennedy was one of the most impressive wrestlers as the tournament wore on, winning six straight matches after losing his pigtail bout to reach the consolation semifinals and eventually take fifth. Poeta won his second Big Ten title in 2009 and Kennedy had a career year, going 36-6. In addition, Illinois finished second at the Big Ten Championships, its best finish since 2005.

Poeta and Kennedy also starred for the Illini in 2008, finishing second and fourth, respectively, at the NCAA Championships. Poeta won his first Big Ten title after starting the season 22-0, while Kennedy put together an 11-match winning streak that included an undefeated Big Ten dual season.

In 2006-07, Kennedy finished the season ranked No. 9 at 133 pounds and Dergo ended the year No. 11 at 184, marking the first time since Carl Perry in 1997 that at least one true-freshman from Illinois ranked in the Top-20. The Illini qualified eight for the 2007 NCAA Championships and were led by Poeta, who notched a third-place finish at 157 pounds and garnered his first All-America honor.

In 2005-06, the tradition of excellence continued as the Illini took home their third-straight Midlands title, joining Iowa and Iowa State as the only three-peat champions. At Midlands, Alex Tirapelle (157) and Pete Freidl (184) took home individual titles, while Poeta (165) and Tyrone Byrd (197) grappled to runner-up finishes. Rounding out the top-eight finishes for Illinois were Donny Reynolds (174) in fifth and Troy Tirapelle (149) in seventh.

At Big Tens, the Fighting Illini finished second, just behind top-ranked Minnesota. In all, five Orange and Blue grapplers (Byrd, Freidl, Kyle Ott, Alex Tirapelle and Troy Tirapelle) made conference finals appearances, each finishing second in their respective weight classes.

With the performance at the league tournament, the Illini became the only team to qualify all 10 wrestlers for NCAAs in Oklahoma City in 2006, marking the third time in school history all 10 grapplers made the trip to NCAAs (1995, 2000, 2006). Freidl took home All-America honors with a third-place finish, finishing his career a three-time All-American. On the year, Illinois finished second during the regular season in the Big Ten with a 10-2-1 overall record and 5-2-1 ledger in conference action.

THE HEFFERNAN FILE

COLLEGE COACHING EXPERIENCE

- Illinois, head coach (2009-present)
- Illinois, assistant coach (1992-present)
- Oregon State, assistant coach (1990-92)
- Lehigh, assistant coach (1988-89)
- Iowa, graduate assistant (1987)

HONORS

- AFLAC Assistant Coach of the Year Award (2003)
- NWCA Assistant Coach of the Year (1995 & 2001)
- Iowa's Male Athlete of the Year (1987)
- NCAA 150-pound Champion (1986)
- Four-time All-American, University of Iowa (1984-87)

INTERNATIONAL COACHING EXPERIENCE

- Cadet Wrestling Team, Istanbul, Turkey (1992)
- USA World Espoir Team (1989)

The 2005 squad brought home Illinois' first Big Ten Conference tournament championship, and the first for the program in 53 years as Alex Tirapelle (157) and Friedl (174) took home individual league crowns out of five total finalists for the Illini. For the second season in a row, the Illini won the Big Ten regular-season dual meet title with a near-perfect 7-0-1 record. The team finished sixth at the national tournament after qualifying nine wrestlers, while 125-pounder Ott made a repeat appearance in the finals.

The team matched 2004's achievement of five All-Americans in Ott (2nd, 125), Mark Jayne (7th, 133), Cassio Pero (7th, 141), Friedl (4th, 174) and Brian Glynn (3rd, 184).

In what served as a benchmark for the Illini program, the 2004 season served as a year of firsts as Heffernan helped guide the team to a Big Ten regular-season dual meet title and the first Midlands Tournament team title in program history. The squad concluded the season with a seventh-place finish at nationals, including a finals appearance by Ott at 125. The team brought home five All-America honors, a feat which tied 2004 national champion Oklahoma State, and was the most for Illinois since 1948.

During the 2003 season, Illinois took eight qualifiers to the NCAA Championships from a squad that had five freshmen competing most of the year. The 2003 team finished ninth overall with two national finalists. Matt Lackey finished his climb up the ladder with his win in the finals over Troy Letters for his first national title. Alex Tirapelle became the first Illinois freshman to make the finals as he ensured All-America honors with his second-place finish. For his efforts, Heffernan earned AFLAC Assistant Coach of the Year honors in 2003.

In 2002, during a rebuilding year, Heffernan helped lead a reshaped starting lineup to a 12-4 record and 10th-place finish at nationals. With seven new starters, the Illini still managed to qualify nine wrestlers for NCAAs after a fifth-place finish at Big Tens, equaling the 2001 squad's NCAA representation. That year, the Illini crowned three All-Americans, following two straight seasons of awarding four All-Americans, and Heffernan was named the Assistant Coach of the Year by the National Wrestling Coaches Association (NWCA).

The Illinois wrestling team has progressively made school history year after year. In 2000, the team's sixth-place national finish was the best since 1958, only to be topped by the 2001 finish of fifth place, which was the highest since 1948. The 2001 team also took second at the Big Ten Championships, sent nine athletes to the NCAA Championships and posted a 12-2 dual meet record.

In 1996-97, Heffernan guided the Illini to a 14-1 dual meet record, a third-place finish at the Big Ten Championships and a ninth-place effort at the NCAA Championships. At the time, the third-place outing was the best in school history in 39 years.

Illinois has sent 123 wrestlers to the NCAA championships during Heffernan's tenure, an average of nearly seven qualifiers each year. During the past 16 seasons, the Illini have crowned 45 All-Americans and produced seven national champions (out of 17 finalists).

Heffernan also earned NWCA Assistant Coach of the Year honors in 1995 after Illinois posted a pair of national champions in Steve Marianetti (150) and Ernest Benion (158), a 13-2 dual record and a ninth-place finish at NCAAs.

On the recruiting front, Heffernan has been instrumental in landing nine classes ranked among the top 20 in the nation, including the second-ranked class in the nation in 1993 and the sixth-ranked group in 2004.

A 1987 graduate of the University of Iowa, Heffernan was a four-time All-American, while being a member of three Hawkeye NCAA and four Big Ten championship teams. Heffernan captained the Hawkeyes as a senior and grabbed Iowa's Male Athlete of the Year honor in 1987.

Heffernan began his coaching career as a graduate assistant at the University of Iowa before becoming an assistant coach at Lehigh University in 1988. He remained at Lehigh until moving to Oregon State in 1990. He joined Johnson in Champaign in 1992.

He also coached the Cadet Wrestling Team at the world championships in Istanbul, Turkey, in 1992, and the USA World Espoir Team in 1989.

Heffernan graduated from national wrestling powerhouse St. Edward High School (Cleveland, Ohio), where he finished as a two-time high school state champion.

Heffernan and his wife, Rebecca, live in Champaign with their son, Sean, and daughter, Alex.

NCAA INDIVIDUAL CHAMPIONS

(Since 1993)

1.	Iowa	29
2.	Oklahoma State	20
3.	Iowa State	12
4.	Minnesota	9
5.	Oklahoma	8
6.	**ILLINOIS**	**7**

NCAA TOP-10 TEAM FINISHES

(Since 1993)

1.	Iowa	17
2.	Oklahoma State	15
3.	Iowa State	15
4.	Minnesota	13
5.	Oklahoma	11
6.	**ILLINOIS**	**10**

HEFFERNAN FAST FACTS

It is impossible to ignore the success that Illinois has had during the 18 years that Jim Heffernan has been on staff. In 1993, the Fighting Illini had posted two winning seasons in 10 years. Since then, the Orange and Blue have posted 17 straight seasons with a .500 record or better, and 13 top-15 national finishes.

- In 2005, Illinois won the Big Ten Championship for the first time since 1952.
- Led Illinois to a No. 1 national ranking in 2004.
- Heffernan was named the National Wrestling Coaches Association Assistant Coach of the Year in 1995 and 2001, and was the AFLAC Assistant Coach of the Year in 2003.
- The 2005-06 season marked the third consecutive year that the Fighting Illini brought home the Midlands Tournament team title. The Illini join Iowa and Iowa State as the only teams to accomplish the three-peat.
- Heffernan has led Illinois to 13 top-15 finishes and 10 top-10 finishes at the NCAA Wrestling Championships in the last 16 years.
- Matt Lackey became the seventh NCAA Champion during Heffernan's tenure at Illinois when he won the title in 2003. He joins Adam Tirapelle (2001), John Lockhart (2001), Carl Perry (2000), Eric Siebert (1998), Ernest Benion, Jr. (1995) and Steve Marianetti (1995).
- In the last 16 years, Illinois has had 45 All-Americans, 28 of which came over the last 10 seasons. The five All-Americans in 2005 and 2004 ties the school record set in 1948.
- During Heffernan's 18-year tenure, UI has had an impressive 123 NCAA qualifiers, including 10 in 1995, 2000 and 2006, and nine in 1998, 1999, 2001, 2002, 2005 and 2009.

JIM HEFFERNAN AT THE UNIVERSITY OF ILLINOIS

NATIONAL CHAMPIONS (7)
Matt Lackey (2003)
John Lockhart (2001)
Adam Tirapelle (2001)
Carl Perry (2000)
Eric Siebert (1998)
Ernest Benion (1995)
Steve Marianetti (1995)

NCAA FINALISTS (17)
Mike Poeta (2008-09)
Kyle Ott (2004-05)
Matt Lackey (2002-03)
Alex Tirapelle (2003)
John Lockhart (2001)
Pat Quirk (2001)
Adam Tirapelle (2000-01)
Carl Perry (2000)
Eric Siebert (1998)
Lindsey Durlacher (1997)
Ernest Benion (1995-96)
Steve Marianetti (1995)

ALL-AMERICANS (48)
B.J. FUTRELL (2011)
John Dergo (2010)
JORDAN BLANTON (2010)
Jimmy Kennedy (2008-09)
Mike Poeta (2007-09)
John Wise (2009)
Pete Friedl (2004-06)
Brian Glynn (2004-05)
Mark Jayne (2004-05)
Kyle Ott (2004-05)
Cassio Pero (2005)
Alex Tirapelle (2003-04)
Matt Lackey (2001-03)
John Lockhart (2000-02)
Griff Powell (2002)
Pat Quirk (2000-01)
Adam Tirapelle (1999-2001)
Carl Perry (1998, 2000)
Karl Roesler (1998-99)
Jevon Herman (1998)
Eric Siebert (1997-98)
Ernest Benion (1995-97)
Lindsey Durlacher (1996-97)
Steve Marianetti (1993-95)

BIG TEN CHAMPIONS (13)
John Dergo (2010)
Mike Poeta (2008-09)
Pete Friedl (2005)
Alex Tirapelle (2004-05)
Mark Jayne (2004)
Matt Lackey (2002-03)
Nate Patrick (2001)
Pat Quirk (2001)
Adam Tirapelle (2000)
Ernest Benion (1997)

BIG TEN PLACEWINNERS (139)
Clint Arlis (2010)
Mike Behnke (2005)
Ernest Benion (1995-97)
Ryan Berger (2002)
JORDAN BLANTON (2009-10)
Seth Brady (1994-97)
Patrick Bond (2007-10)
Tyrone Byrd (2002-03, 05-06)
Mike Castillo (2001)
John Dergo (2007-10)
John Deneen (2010)
Anton Dietzen (2004)
Steve Doerrer (1998-99)
Lindsey Durlacher (1994-97)
Ryan Escobar (2000-01)
Gabe Flores (2006-08)
Jay Ford (1993)
Pete Friedl (2003-06)
B.J. FUTRELL (2009)
Charles Gary (1993, '95)
Ken Gerdes (1993)
Brian Glynn (2002-05)
Ben Hay (2004)
Chad Hay (2002)
Jevon Herman (1995-98)
Mark Jayne (2003-05)
Tim Kanke (1996)
Jimmy Kennedy (2007-09)
Ben King (1998, 2000-01)
Matt Lackey (2001-03)
John Lockhart (2000-02)
Steve Marianetti (1993-95)
Michael Martin (2004)
Jeff Monson (1993)
Kyle Ott (2004-06)
Cassio Pero (2005-07)
Nate Patrick (1999-2001)
Tony Pedrosa (2003)
Lance Pelton (1994)
Carl Perry (1997-2000)
Twan Pham (2002-03)
Mike Poeta (2006-09)
Conrad Polz (2010)
Jason Potter (2002)
Griff Powell (1999-2002)
Ryan Prater (2009)
Pat Quirk (1998-2001)
Donny Reynolds (2005-06)
Karl Roesler (1996, 98-99)
Steve Rusk (1994-95)
Eric Siebert (1995-98)
Tony Siebert (1997)
Roger Smith-Bergsrud (2007-09)
Brian Stewart (1995)
David Stoltz (1999-2000)
Mike Stonitsch (1994)
Alex Tirapelle (2003-06)
Adam Tirapelle (1998-2001)
Troy Tirapelle (2006)
Jon Vaughn (1994-97)
Matt Weight (2006)
John Wise (2007-09)
Bill Zeman (1997-2000)

BIG TEN MEDAL OF HONOR WINNERS (4)
John Lockhart (2002)
Eric Siebert (1998)
Seth Brady (1996)
Steve Marianetti (1995)

ACADEMIC ALL-AMERICANS (18)
Seth Brady (1996-97)
Mark Jayne (2004)
Matt Lackey (2001)
John Lockhart (2000-02)
Steve Marianetti (1995)
Kyle Ott (2004)
Karl Roesler (1999)
Adam Tirapelle (2001)
Alex Tirapelle (2003-06)
Jon Vaughn (1995-97)

ACADEMIC ALL-BIG TEN (84)
Clint Arlis (2008-10)
Ryan Berger (2001-02)
Seth Brady (1994-96)
Jason Butler (1999)
Tyrone Byrd (2003, 06)
Shane Cook (1999)
John Dergo (2008-10)
Anton Dietzen (2004-05)
Jason Esterl (1996)
B.J. FUTRELL (2010)
Dave Gleissner (2008)
Brett Hart (1995-96)
Brendan Heffernan (2001-02)
Mark Jayne (2002-05)
Matt Lackey (2001-03)
Jon Lanning (2000)
Mike LeVanti (2002)
Chris Little (2003-05)
John Lockhart (1999-2002)
Kelly Madden (2001)
Anuj Maniar (1997)
Steve Marianetti (1993-95)
Jeff Monson (1993)
Eric Novak (2002, 2004)
Kyle Ott (2003-06)
Joe Paun (2001-02)
Jason Potter (2001)
Paul Preissner (1995-97)
Jason Provinse (1994)
Karl Roesler (1997, 99)
Wesley Romine (1999)
Brad Sikora (1999)
MARTIN SMITH (2009-10)
DAN STELTER (2010)
ERIC TERRAZAS (2010)
Adam Tirapelle (2001)
Alex Tirapelle (2003-06)
Troy Tirapelle (2006, 2008-09)
Dominic Valvano (2001)
Jon Vaughn (1995-97)
VINCE VERCELLI (2010)
Matt Weight (2005-06)
Harold White (2009)
Ben Zulauf (2006)

MARK PERRY

ASSOCIATE HEAD COACH // FIRST SEASON

Mark Perry begins his first season on the Fighting Illini coaching staff. After coming from Cal Poly, he served as co-head coach last season and as an assistant coach in 2009-10.

Perry won a pair of NCAA titles at Iowa, taking the crown at 165 pounds in 2007 and 2008. He was a four-time All-American from 200508 and won a Big Ten title in 2007. He helped lead the Hawkeyes to an NCAA team national title in 2008 and was a team captain from 2005-08.

A native of Stillwater, Okla., Perry was the 17th four-time All-American and 14th two-time national champion in NCAA history. He defeated Michigan's Eric Tannenbaum in the championship match in 2008 and took down two-time defending champion Johny Hendricks of Oklahoma State in the 2007 finals. Perry also defeated Tannenbaum in the 2007 Big Ten championship match. Perry also won the Gorrarian Trophy after he pinned four opponents at the 2007 NCAA Championships.

He was named the NWCA Rookie of the Year in 2005 and the Iowa Athlete of the Year in 2007. Perry also was a four-time finalist at the Midlands Championships, winning two titles.

The former Hawkeye wrestler was an assistant coach at Penn State in 2008-09 before taking the position at Cal Poly in 2009. At Penn State, Perry helped a pair of wrestlers to freshman All-America honors and he has directed Mark Perry Wrestling Camps nationwide for the past four summers.

Perry earned his B.A. in art from Iowa in 2008. He was a two-time high school national champion at Blair Academy in New Jersey and a three-time Asics High School All-American while posting a 169-7 career record.

THE PERRY FILE

COACHING EXPERIENCE

- Illinois, associate head coach (2011-present)
- Cal Poly assistant coach (2009-11)
- Penn State assistant coach (2008-09)

HONORS

- Two-time NCAA Champion (2007, 2008)
- Four-time NCAA All-American (2005-08)
- Big Ten Champion (2007

JEREMY HUNTER

ASSISTANT COACH // THIRD SEASON

The 2000 NCAA Champion at 125 pounds, Jeremy Hunter begins his 10th season on the Illinois coaching staff and third as an assistant coach. Hunter wrestled post-collegiately for four years (2000-04), competing in two World Team Trials and the 2004 Olympic Trials, where he finished fourth at 55 kg.

Hunter has shown great versatility in his coaching, as he was a big factor in the success of All-Americans Jimmy Kennedy (133), Mike Poeta (157) and John Wise (HWT), often drilling with Kennedy and Poeta during workouts.

A three-time All-American at Penn State University, Hunter ended his career ranked third all-time with 62 dual meet wins and 29 career pins. His 123 career victories are tied for fifth and his 14-5 NCAA Tournament record ranks ninth in the Nittany Lion record books. He placed fifth in 1998 and was the NCAA runner-up in 1999.

Hunter won a Big Ten title in 1999 and placed among the top three on four occasions during his Penn State career. He earned Big Ten Wrestler of the Year honors in 2000 after his second-straight 33-1 season and was the conference's Rookie of the Year in 1997. A four-year starter, he led the Nittany Lions in scoring for three straight seasons and posted a string of 41-straight dual-meet wins.

THE HUNTER FILE

COACHING EXPERIENCE

- Illinois, assistant coach (2009-present)
- Illinois, volunteer assistant coach (2001-08)

HONORS

- NCAA 125-pound Champion (2000)
- Three-time All-American (1998-2000)
- Big Ten champion & Wrestler of the Year (2000)
- Big Ten Rookie the Year (1997)

INTERNATIONAL EXPERIENCE

- Competed in two World Team Trials
- Finished fourth at 2004 Olympic Trials (55 KG)

JOHN DERGO

UNDERGRADUATE ASSISTANT COACH

SECOND SEASON

A 2010 All-American at 184 pounds, John Dergo joins the Illinois coaching staff for the 2010-11 season. Dergo won the 2010 Big Ten title at 184 and was a four-time NCAA qualifier.

Dergo finished his career ranked 15th in career wins (105) and 19th in career winning percentage (.719) at Illinois after posting a 36-4 campaign in 2009-10, the ninth-most wins and 11th-best winning percentage in a season in school history. Dergo also won the 2009 Midlands title and finished second at the 2009 Las Vegas Invitational. A three-time Academic All-Big Ten honoree, Dergo was named to the 2010 NWCA All-Academic team.

JIM ZIELINSKI

STRENGTH & CONDITIONING

SEVENTH SEASON

Veteran strength coach Jim Zielinski is in his 13th season as the head strength coach for the Division of Intercollegiate Athletics. Zielinski also is in his sixth season as the head strength coach for the Illinois wrestling team after spending six years working with the football program. In 2002, Zielinski was named a master strength coach, the highest accolade in his field.

During the past five seasons, Zielinski has been the main force behind the strengthening of the Illinois wrestling team, something that is evident in every aspect of the program.

Zielinski, a native of Rockford, Ill., graduated from Northern Illinois in 1986, where he was a defensive tackle under legendary coach Bill Mallory, father of former Illinois co-defensive coordinator Curt Mallory. Zielinski helped lead his squad to a win in the California Bowl in 1983. He earned a bachelor of science in business management with an emphasis in exercise physiology.

A 23-year veteran of the business, Zielinski joined Illinois' staff after stints at Oregon State (1995-99), Northern Illinois (1988-95) and Nebraska (1988). He is certified as a strength and conditioning specialist by the National Strength and Conditioning Association.

Zielinski and his wife, Teresa, who also is an Illinois native, have five children, James Edward, Alexandra Marie, Zachary, Christopher and Patrick Joseph.

JEFF GUIN

ACADEMIC COUNSELOR

THIRD SEASON

Guin begins his third year with the Fighting Illini wrestling team after spending two years as an assistant basketball coach at Florida Atlantic. He also works with the Fighting Illini softball team, helps maintain the Illinois academic services website and oversees the academic software management system used by the athletics academics department.

Guin monitors the academic progress of Fighting Illini wrestlers and assists student-athletes in course scheduling, time management, study skills, degree attainment and career development.

Guin started his professional career at Illinois as the men's basketball administrative assistant, a position he held from 1997-2003, then spent three seasons at Western Illinois as an assistant basketball coach. He then moved to FAU, where he was head coach Rex Walters' first staff member hired.

Guin earned a bachelor's degree in elementary education from the University of Florida in 1995 before completing a master's degree in elementary education at Florida in 1996. One year later, he earned a master's in sports management, also from Florida. He currently is working on his doctorate degree here at Illinois in educational and organizational leadership.

He married the former Betsy Bergeson in July 2001, and the couple has three children, Ellee, Troy and Luke. The family resides in Champaign.

CORY COOPERMAN

VOLUNTEER ASSISTANT COACH

FIRST YEAR

Cory Cooperman begins his first season on the Fighting Illini coaching staff. Cooperman comes to Illinois from Rutgers, where he served as assistant coach from 2009-11. Prior to that, he was an assistant coach at Cornell from 2006-09.

Cooperman helped guide Rutgers to a school-record 12 dual wins and a No. 9 national ranking in 2010-11. He also guided seven Scarlet Knights to NCAA berths. At Cornell, the Big Red produced three Eastern Intercollegiate Wrestling Association and Ivy League team titles, 12 All-Americans and two national champions. As a standout wrestler at Lehigh, Cooperman was a three-time EIWA champion in the 141-pound weight class, won the Southern Scuffle in 2006 and was an alternate for the 2002 Junior World Team.

SUPPORT STAFF

JEFF JAHNEL
Athletic Trainer

CARRIE SNYDER
Marketing & Promotions

SARA RHODES
Administrative Assistant

TAYLOR THOMAS
Sports Information

THE FIGHTING ILLINI

ROSTER (ALPHABETICAL) 14
PRONUNCIATION GUIDE 14
ROSTER (BY WEIGHT) 15
ROSTER (BY CLASS) 15
ALL-AMERICA CONTENDERS 16-19
RETURNING WRESTLER BIOS 20-24
NEWCOMER BIOS 24-25

2011-12 ILLINOIS ROSTER

NAME	WT.	HT.	YR.	HOMETOWN/HIGH SCHOOL	H.S. COACH
Adam Acheson	165	5-10	Fr.	Champaign, Ill./Central	Jeff Scott // Dan Warner
Logan Arlis	125	5-10	Fr.	Batavia, Ill./Batavia	Tom Arlis
Tucker Armstrong	151	5-5	r-Fr.	Riverside, Calif./Cal Poly	Landon Pierce
Jordan Blanton	174	5-10	Jr.	Richmond, Ill./Richmond-Burton	Bret Wojcik
Tony Dallago	184	5-10	R-Fr.	Harrisburg, Pa./Central Dauphin	Jeff Sweigard
Jesse Delgado	124	5-5	Fr.	Salinas, Calif./Gilroy	Greg Vavela
Kyle Dooley	157	5-7	r-Jr.	Monticello, Ill./Monticello	Andy Moore
Evan Ellsworth	184	5-7	Jr.	Champaign, Ill./Lincoln College	Jeff Scott
Caleb Ervin	149	5-10	Fr.	Morganfield, Ky.,/Union County	Robert Ervin
B.J. Futrell	133	5-6	r-Jr.	Park Forest, Ill./Mt. Carmel	Jason Erwinski
Jake Gingerich	157	5-10	r-Fr.	Bradley, Ill./Bradley-Bourbonnais	Brian Smith
Mario Gonzalez	197	5-11	R-So.	Aurora, Ill./West Aurora	Mike DiNovo
Nico Jimenez	174	5-10	r-Fr.	Aurora, Ill./Marmion Academy	Dean Branstetter
Guy Kirby	149	5-8	r-Fr.	Gibson City, Ill./Gibson City-Melvin-Sibley	Ryan Birt
Jeff Koepke	184	5-10	Fr.	Prospect Heights, Ill./Hersey	Jim Wormsley
Joe LaManna	197	6-2	Fr.	Palermo, Italy/Schaumburg	Matt Gruszka
Tyler LePretre	133	5-7	r-Jr.	Orland Park, Ill./Carl Sandburg	Mike Polz
Brandon Lopez	165	5-10	Fr.	Chicago, Ill./Carl Sandburg	Eric Seibert
Christopher Lopez	HWT	6-1	Fr.	Chicago, Ill./Carl Sandburg	Eric Seibert
Brendan Mahaney	184	5-11	r-Fr.	Yorkville, Ill./Yorkville	Shane Darnell
Matt McCarter	184	5-11	r-Jr.	Batavia, Ill./Batavia	Tom Arlis
Jackson Morse	157	5-10	So.	Alto, Mich./Lowell	Dave Dean
Matt Nora	149	6-0	Fr.	Naperville, Ill./Lyons Township	Griff Powell
Andrew Nyland	149	5-6	Fr.	Collinsville, Ill./Collinsville	Tom Blake
Dominic Oliveri	125	5-7	Fr.	Orland Park, Ill./Marist	Brennden Heffernan
Conrad Polz	165	5-9	So.	Orland Park, Ill./Carl Sandburg	Mike Polz
Matt Reuttiger	149	5-9	Fr.	New Lenox, Ill./Lincoln Way West	Brian Glynn
Martin Smith	197	5-11	r-Sr.	Quincy, Ill./Quincy	Phil Neally
Dan Stelter	174/184	5-9	r-Jr.	Villa Park, Ill./Montini Catholic	Mike Bukovsky
Eric Terrazas	149	5-9	Sr.	Wheaton, Ill./Wheaton North	Steve Holland
Daryl Thomas	141	5-5	r-Jr.	Edwardsville, Ill./Edwardsville	Jon Wagner
Pat Walker	HWT	6-2	r-Jr.	Lombard, Ill./Glenbard East	Kevin Carlson

PRONOUNCIATION GUIDE

Adam Acheson . . . . . ATCH-uh-sun
Tony Dallago. . . . . duh-LAH-go
B.J. Futrell . . . . . FYOO-trell
Nico Jimenez . . . . . NEE-co hi-MEN-ez
Tyler LePretre . . . . . luh-PRETT
Brendan Mahaney . . . . . muh-HAY-nee
Conrad Polz . . . . . POLLS
Eric Terrazas . . . . . tuh-RAHZ-us

Left to right: Returning NCAA qualifier B.J. Futrell, two-time All-American Jimmy Kennedy, 2010 Junior World Team member Conrad Polz, All-American Jordan Blanton.

ROSTER (BY WEIGHT)

125
Jesse Delgado
Dominic Olivieri

133
B.J. Futrell
Tyler LePretre

141
Logan Arlis
Tucker Armstrong
Daryl Thomas

149
Caleb Ervin
Guy Kirby
Matt Nora
Andrew Nyland
Matt Ruettiger
Eric Terrazas

157
Kyle Dooley
Jake Gingerich
Jackson Morse

165
Adam Acheson
Brandon Lopez
Conrad Polz

174
Jordan Blanton
Nico Jimenez

184
Tony Dallago
Evan Ellsworth
Jeff Koepke
Dan Stelter
Brendan Mahaney
Matt McCarter

197
Mario Gonzalez
Joe LaManna
Martin Smith

HWT
Christopher Lopez
Pat Walker

ROSTER (BY CLASS)

FRESHMEN
Joe LaManna
Jeff Koepke
Brandon Lopez
Matt Reuttiger
Andrew Nyland
Matt Nora
Caleb Ervin
Dominic Olivier
Jesse Delgado
Christopher Lopez

REDSHIRT-FRESHMEN
Brendan Mahaney
Nico Jimenez
Adam Acheson
Jake Gingerich
Guy Kirby
Tucker Armstrong

SOPHOMORES
Jackson Morse
Logan Arlis

REDSHIRT-SOPHOMORES
Mario Gonzalez
Tony Dallago

REDSHIRT-JUNIORS
Dan Stelter
Matt McCarter
Jordan Blanton
Conrad Polz
Kyle Dooley
Daryl Thomas
Tyler LePretre
B.J. Futrell
Pat Walker

SENIORS
Martin Smith
Eric Terrazas

133 // B.J. FUTRELL

REDSHIRT-JUNIOR // PARK FOREST, ILL. // MT. CARMEL

2011 ALL-AMERICAN // TWO-TIME NATIONAL QUALIFIER

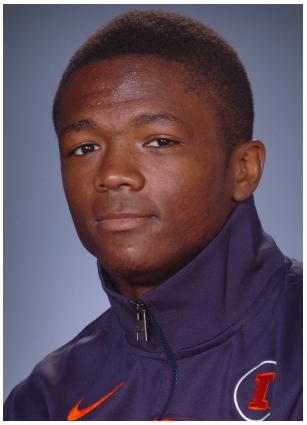

2010-11: Earned his first career All-America honor by placing eighth at the 2011 NCAA Championships … Went 3-3 at the NCAA Championships, including a 10-3 win over No. 9 Devin Carter (Virginia Tech) … Finished fourth at the Big Ten Championships to qualify automatically for the NCAA Championships … Went 6-2 during the Big Ten dual season … Placed second at Midlands, going 4-1 in the tournament with a win over No. 8 Tony Ramos (Iowa) … Placed fourth at the Las Vegas Invitational, with wins over No. 6 Scotti Sentes (Central Michigan), No. 7 Devin Carter (Virginia Tech) and No. 12 Ian Paddock (Ohio State) … Beat No. 15 Nathan Pennesi (West Virginia) in a dual … Won the Lindenwood Open … Named an Academic All-Big Ten selection.

2009-10: Competed at the Lindenwood Open and in the Findlay/McKendree duals, compiling a 6-1 record with four falls, before suffering a season-ending shoulder injury … Received a medical hardship waiver following the season.

2008-09: Qualified for the 2009 NCAA Championships after finishing sixth at the Big Ten Championships, earning an automatic berth … Went 1-2 at NCAAs … Placed third at the Missouri Open, going 5-1 … Went 3-2 at Midlands and 4-2 at the Las Vegas Invitational … Went 3-0 at the ACC/Big Ten Clash to begin his career, notching two major decisions … Second on the team with six pins … Scored bonus points 14 times … Won the 55 kg class of the Asics University Nationals in April.

HIGH SCHOOL: Six-time USA Wrestling All-American in freestyle and Greco-Roman … Earned a final No. 3 national ranking in 2008 by *W.I.N. Magazine* … Placed second at the 2008 National High School Senior Nationals at 112 pounds … Helped Team USA to a 28-12 win at the Dapper Dan Wrestling Classic … 2008 Dream Team member … Two-time undefeated Illinois Class AA state champion (2007 – 103 lbs, 2008 – 112 lbs) … Placed fifth at 103 pounds at the 2006 Illinois state wrestling championships … Had a streak of over 85 matches without being scored on offensively … Named to the *Wrestling USA* All-Academic team.

PERSONAL: Born July 11, 1990 … Parents are Walter and Robin Futrell … Majoring in kinesiology … Has three older sisters: LaKizzy, Ayesha and Brandi … Father, Walter, is a pastor and former IHSA state wrestling champion … Lists T.C. Dantzler as his favorite athlete because he is entertaining and dedicated, knows how to win and he gives back … Member of National Honor Society at MCHS … Also president of the MCHS student council and Senior Leadership … Plans to pursue a degree in optometry and possibly the Olympics after graduation.

FUTRELL'S CAREER RECORD

Year	W	L	F	Big Ten	NCAA
2008-09	25	14	6	6th	DNP
2009-10	6	1	4	---	---
2010-11	28	10	6	4th	8th
TOTAL	**59**	**25**	**16**		

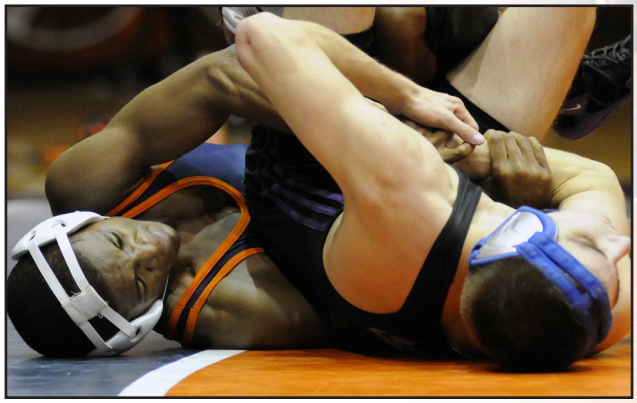

149 // ERIC TERRAZAS

SENIOR // WHEATON, ILL. // WHEATON NORTH

2011 NATIONAL QUALIFIER

2010-11: Qualified automatically for first career NCAA Championships by placing fifth at the Big Ten Championships … Went 2-2 at NCAAs, reaching the round of 16, including a 3-1 sudden-victory upset of No. 12 Desi Green (Buffalo) in the first round … Placed third at Midlands, winning eight straight matches after losing his pigtail bout, including a 4-1 win over No. 7 Andrew Nadhir (Northwestern) in tiebreaks … Placed fifth at the Las Vegas Invitational, out-performing his No. 11 seed, with three wins over ranked opponents … Went 5-3 in Big Ten duals … Earned a career-high ranking of No. 11 in Intermat's Jan. 4 rankings … Academic All-Big Ten honoree.

2009-10: Started at 149 for the second-straight year … Went 12-9, including an 11-0 start to the season … Broke his foot while working out over Thanksgiving break, causing him to miss action until Jan. 8 … Earned his first career national ranking at No. 20 after defeating SIUE's Kyle Lowman on Jan. 8 … Ascended as high as No. 18 in early February … Dropped nine of his final 10 matches of the season, with six of those losses coming by two points or less … Academic All-Big Ten honoree.

2008-09: Started at 149 during the Big Ten season, finishing 14-18 and placing eighth at the Big Ten Championships … Ended the dual season with consecutive wins, his first career Big Ten victories … Placed fifth at the Missouri Open after going 4-2 … Went 4-2 at the UNI Open … Jumped into the starting lineup on Dec. 13 … Went 3-2 at Midlands.

HIGH SCHOOL: Placed third at the IHSA Class AA state championship in both 2007 and 2008, wrestling at 145 pounds in 2007 and 140 pounds in 2008 … Placed fourth at the 2008 National High School Senior Nationals at 140 pounds … Placed seventh at Fargo Junior Nationals in 2006 … Totaled 108 wins from 2006-08 … Also played quarterback and defensive back on the football team, leading the Falcons to the 2008 IHSA Class 7A playoffs … In 2008, he passed for 1,152 yards with eight touchdowns, rushed for 343 yards and two touchdowns, and intercepted 10 passes with two returned for touchdowns.

PERSONAL: Born June 18, 1990 … Parents are Duane and Lisa Terrazas … Majoring in kinesiology … Has two older brothers, Chris and Todd, and a younger brother, Vinnie … Lists Chicago Cubs shortstop Ryan Theriot as his favorite athlete.

TERRAZAS' CAREER RECORD

Year	W	L	F	Big Ten	NCAA
2008-09	14	18	2	8th	---
2009-10	12	9	0	---	---
2010-11	26	11	0	5th	DNP
TOTAL	**52**	**38**	**2**		

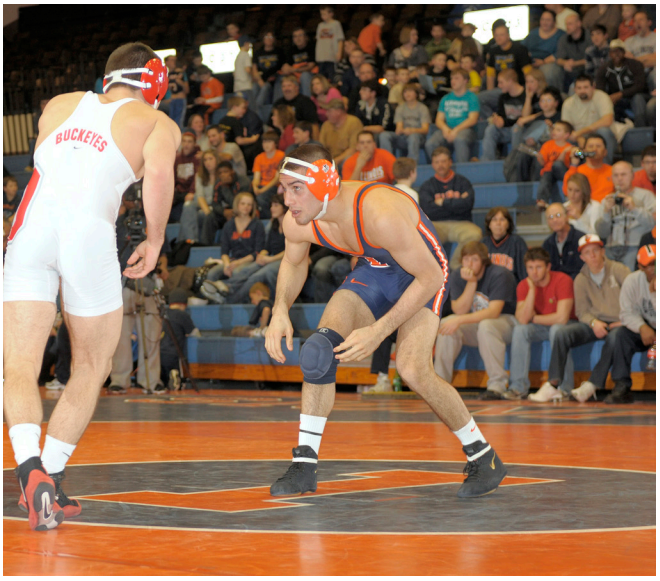

165 // CONRAD POLZ

REDSHIRT-JUNIOR // ORLAND PARK, ILL. // SANDBURG

2010 JUNIOR WORLD TEAM MEMBER

2010-11: Full-time starter at 165, compiling a 14-11 record … Placed sixth at the Big Ten Championships, missing an automatic qualifier spot for the NCAA Championships by one place … Went 6-2 in Big Ten duals, dropping one-point matches to No. 7 Colt Sponseller (Ohio State) and No. 11 Cody Yohn (Minnesota) … Academic All-Big Ten honoree.

2009-10: Started at both 165 and 157 throughout the season, earning the most action at 165 … Placed seventh at the Big Ten Championships with a 2-2 record, narrowly missing an automatic qualifier spot for the NCAA Championships … Went 3-4 in Big Ten duals, 2-2 at 165 and 1-2 at 157 … Wrestled at 157 from Dec. 29-Jan. 29, going 3-5 … Went 14-10 at 165, including a win over No. 13 Donnie Jones (West Virginia) at the Sprawl and Brawl duals … Pushed No. 7 Nick Marable (Missouri) to the limit in a 3-2 loss in the dual against the Tigers … Scored bonus points in six matches, including a pair of pins … Won the Junior World Team Trials at 74 KG/163 pounds in May, advancing to the Junior World Championships in Hungary.

2008-09: Redshirt season … Went 1-1 at the Missouri Open … Took fourth place at the Fila Junior Freestyle World Team Trials in May, going 2-2 in the 74 KG / 163 lbs bracket.

HIGH SCHOOL: Three-time IHSA Class AA state champion, winning the 135-pound title in 2006, the 140-pound crown in 2007 and the 160-pound championship in 2008 … Earned a final No. 4 national ranking by *W.I.N. Magazine* in 2008 … Named Illinois' 2008 Dave Schultz High School Excellence Award winner … Finished second at the 2007 Fargo Junior Nationals in the 152-pound freestyle class … Led Sandburg to three straight IHSA Class AA team dual championships.

PERSONAL: Born March 20, 1990 … Parents are Mike and Sue Polz … Majoring in kinesiology … Older brother, Clinton, also wrestles for the Illini … Father, Mike, coached both sons at Sandburg … Coached by the 2006 National Head Coach of the Year, Mike Polz, and National Champion Eric Siebert … Grandfather, John, wrestled for Illinois … Lists Tiger Woods as his favorite athlete because of his mental toughness … Eric Siebert was his Fighting Illini hero growing up.

POLZ' CAREER RECORD

Year	W	L	F	Big Ten	NCAA
2009-10	17	15	2	7th	---
2010-11	14	11	2	6th	---
TOTAL	**31**	**26**	**4**		

174 // JORDAN BLANTON

REDSHIRT-JUNIOR // RICHMOND, ILL. // RICHMOND-BURTON

2010 ALL-AMERICAN // TWO-TIME NATIONAL QUALIFIER

2010-11: Went 6-3 before suffering a back injury and seeing his season end after the Purdue dual on Dec. 19 … Placed fifth at the Las Vegas Invitational, going 4-2 … Received a medical hardship waiver following the season, meaning he has two years of eligibility beginning with the 2011-12 season.

2009-10: Earned his first All-America honor, placing fifth at 174 pounds at the 2010 NCAA Championships … Out-performed his No. 10 seed at the NCAA Championships by going 5-2, including a pair of wins over No. 7 Ben Bennett (Central Michigan) … Qualified for the 2010 NCAA Championships by placing third at the 2010 Big Ten Championships, out-performing his No. 5 seed by defeating No. 10 Dave Rella (Ohio State) in overtime and No. 5 Luke Manuel (Purdue) 10-1 … Started the season 6-0 and 10-1 … Went 5-3 in Big Ten duals … Placed second at 84 KG/185 lbs at the 2010 Asics University National Championships freestyle tournament, qualifying for the University World Team Trials.

2008-09: Qualified for the 2009 NCAA Championships at 184 pounds, earning an automatic berth with his fourth-place finish at Big Tens … Went 0-2 at NCAAs … Placed second at the Missouri Open, fifth at Midlands and seventh at the Las Vegas Invitational … Earned Big Ten Wrestler of the Week honors after registering two pins and an injury default in the ACC/Big Ten Clash, his first collegiate tournament … Won his first five career bouts by fall or injury default … Started 6-0, 14-3 and 19-5 … Wrestled at 197 against Northwestern and defeated John Schoen, 11-4 … Led team with eight pins.

HIGH SCHOOL: Three-time Illinois state champion, winning the 171-pound Class AA title in 2008, the 160-pound Class A title in 2006 and the 152-pound Class A title in 2005 … Also placed second in the 171-pound Class AA bracket in 2007 … Held a final 2008 national ranking of No. 4 according to *W.I.N. Magazine* … Cadet National All-American … Two-time Junior National All-American … 2008 Illinois Wrestling Coaches and Officials Association Class AA Wrestler of the Year … Compiled a 152-1 career record, with his only career loss coming in the 2007 state title bout … Four-time Big Northern Conference champion.

PERSONAL: Born Oct. 6, 1989 … Parents are Jack and Stacey Blanton … Majoring in communication … Full given name is Jordan Mitchell Blanton … Has an older brother, Jake, and a younger sister, Grace … His biggest thrill in sports was winning his third state title in 2008 … Lists Michael Phelps as his favorite athlete … Former Illinois national champion Steve Marianetti was his Fighting Illini hero growing up.

BLANTON'S CAREER RECORD

Year	W	L	F	Big Ten	NCAA
2008-09	27	11	8	4th	DNP
2009-10	25	9	6	3rd	5th
2010-11	6	3	0	---	---
TOTAL	**58**	**23**	**14**		

184 // TONY DALLAGO

REDSHIRT-SOPHOMORE // HARRISBURG, PA.

2011 NCAA QUALIFIER

2010-11: Full-time starter at 184, qualifying automatically for the 2011 NCAA Championships by placing sixth at the Big Ten Championships … Went 0-2 at NCAAs … Started the season 10-3, including five pins … Placed sixth at the Las Vegas Invitational, out-performing his No. 9 seed … Named to the *Amateur Wrestling News* All-Rookie team … Placed third at the Lindenwood Open … Pinned No. 8 A.J. Kissel (Purdue) in his first career Big Ten dual … Went 4-4 in Big Ten duals … Led the team with nine pins, which equaled the ninth-most pins in a season in school history.

2009-10: Redshirt season … Recorded a 5-3 record on the year … Finished third at the Eastern Michigan Open, going 5-1 … Went 0-2 at the Missouri Open.

HIGH SCHOOL: 2009 Pennsylvania Interscholastic Athletic Association (PIAA) Class AAA champion at 189 pounds, winning three of his four bouts by fall … Four-time PIAA medalist, finishing second at 140 in 2007, fifth at 152 in 2008 and eighth at 112 in 2006 … Led Central Dauphin to team state championships in 2008 and 2009 … Posted a career 171-28 record … Recorded 31 falls during his senior season … Raised over $11,000 for the Pins for Preston charity during his senior year. Preston is the son of his neighbor and elementary school wrestling coach, Dean Shields, and has cystic fibrosis.

PERSONAL: Born March 7, 1991 … Parents are Norm and Linda Dallago … Enrolled in the general curriculum … Has an older sister, Lindsay … Lists winning the 2008 PIAA team state championship as his biggest thrill in sports.

DALLAGO'S CAREER RECORD

Year	W	L	F	Big Ten	NCAA
2010-11	17	17	9	6th	DNP

157 // JACKSON MORSE

SOPHOMORE // ALTO, MICH. // LOWELL

2011 NATIONAL QUALIFIER

2010-11: Qualified for 2011 NCAA Championships as an at-large selection after finishing seventh at the Big Ten Championships … Went 0-2 at NCAAs … Joined starting lineup at 157 in West Virginia dual on Jan. 7 after compiling a 15-5 record wrestling unattached in open tournaments … Placed fifth in the open division of the Michigan State Open … Fell one win short of placing at Midlands … Won the Loras Open … Placed second at the Lindenwood Open … Named to *Amateur Wrestling News'* All-Rookie team.

HIGH SCHOOL: No. 1 national recruit at 152 by Intermat and No. 2 national recruit at 160 pounds by *Amateur Wrestling News* … Named a second-team *AWN* High School All-American in 2010 … Named the *Michigan Grappler* Wrestler of the Year in 2010 … Won the Michigan Division 1 state title at 160 pounds in 2010 after taking home Division 2 state titles at 140 in 2008 and 152 in 2009 … Finished second at 125 pounds in 2007 … Won consecutive titles at the Super 32 Challenge, one of the top national high school tournaments, earning the 145-pound title in 2008 and the 152-pound championship in 2009 … Led Lowell High School to the 2009 Michigan state championship and a state runner-up finish in 2007 … Earned four varsity letters in wrestling and two in cross country.

PERSONAL: Born Jan. 9, 1992 … Parents are Roger and Laura Morse … Has twin brothers, Andrew and Gabe … Majoring in community health.

MORSE'S CAREER RECORD

Year	W	L	F	Big Ten	NCAA
2010-11	22	14	3	7th	DNP

ADAM ACHESON

165 // R-FR. // CHAMPAIGN, ILL. // CENTRAL

2010-11: Redshirt season … Went 5-8 on the year, wrestling unattached in open tournaments … Went 3-2 at the Michigan State Open … Went 1-2 at both the Lindenwood Open and Flash Open, and 0-2 at the Loras Open.

HIGH SCHOOL: Placed fourth at the 2010 IHSA Class 2A state championships at 160 pounds … Led Central to a fourth-place finish at the 2010 IHSA Class 2A dual team state championships … Earned six varsity letters: three in wrestling, two in football and one in lacrosse.

PERSONAL: Born Feb. 8, 1992 … Parents are William and Eva Acheson … Has an older brother, Alex, who played baseball from 2007-10 at the University of Evansville … Majoring in kinesiology … Plans to become a personal trainer following graduation.

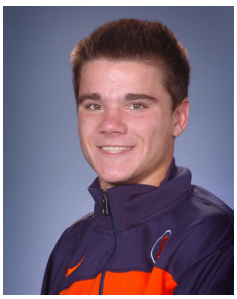

LOGAN ARLIS

125 // SO. // BATAVIA, ILL. // BATAVIA

2010-11: Full-time starter at 125 … Went 9-20 on the season … Placed sixth at the Lindenwood Open, going 5-3 at the tournament … Was third on the team with five pins.

HIGH SCHOOL: Placed second at the 2009 IHSA Class 3A state championships at 112 pounds and third at 119 pounds in 2010 … Qualified for the IHSA Class 3A state championships in 2008 … All-Western Sun Conference 2008-10 … Winningest wrestler in the history of Batavia High School.

PERSONAL: Born March 3, 1992 … Parents are Tom and Jamie Arlis … Enrolled in the College of Business … Has one brother, Clint – a former Illini wrestler – and one sister, Taylor, who also attends the University of Illinois … His favorite athlete is Michael Jordan because "he always played his hardest, and played to win." … High honor roll four years at Batavia.

ARLIS' CAREER RECORD

Year	W	L	F	Big Ten	NCAA
2010-11	9	20	5	---	---

KYLE DOOLEY

157 // R-JR. // MONTICELLO, ILL. // MONTICELLO

2010-11: Started at 157 for the first half of the season, compiling a 7-6 record … Placed third at the Lindenwood Open … Upset No. 20 Dan Gonsor (Missouri) in the season-opening dual, two weeks after being pinned by Gonsor at Lindenwood.

2009-10: Went 8-8 on the season, wrestling entirely at 157 except for a major-decision win against Findlay in which he wrestled at 165 … Finished fourth at the Lindenwood Open, falling to Illini teammate Clint Arlis in the third-place match … Earned a dual win against Davidson at the Sprawl and Brawl duals … Went 0-2 at the Las Vegas Invitational … Went 1-2 at Midlands.

2008-09: Redshirt season … Went 4-4 with a fourth-place finish at the Dan Gable Open … Also went 0-2 at the UNI Open.

HIGH SCHOOL: 2007 Illinois state Class A 140-pound champion … Illinois state Class A runner-up at 130 pounds in 2006 and 152 pounds in 2008 … Three-time All-Okaw Valley Conference selection … Holds school records for season and career wins and takedowns … Earned seven varsity letters at Monticello – four in wrestling and three in football … Two-time All-Okaw Valley Conference football selection.

PERSONAL: Born Feb. 7, 1990 … Parents are Mike and Jennifer Dooley … Majoring in community health … Full given name is Kyle Michael Dooley … Has a younger brother, Trey … His biggest thrill in sports was winning a high school state title in 2007 … Lists Dan Gable as his favorite athlete … Tyrone Byrd was his Fighting Illini hero growing up.

DOOLEY'S CAREER RECORD

Year	W	L	F	Big Ten	NCAA
2009-10	8	8	0	---	---
2010-11	7	6	0	---	---
TOTAL	**15**	**14**	**0**		

JAKE GINGERICH

157 // R-FR. // BOURBONNAIS, ILL.

BRADLEY-BOURBONNAIS

2010-11: Redshirt season … Went 0-4 competing unattached in open tournaments, 0-2 at both the Loras Open and Michigan State Open.

HIGH SCHOOL: Qualified for the 2010 IHSA Class 3A state tournament … Earned a Southwest Suburban Conference title in 2010, the first by a Bradley-Bourbonnais wrestler … Recorded more than 30 wins in both 2009 and 2010 … Earned three varsity letters for wrestling, two for football … 2010 Academic Excellence Award.

PERSONAL: Born June 2, 1992 … Parents are Michael and Kimberly Gingerich … Enrolled in the general curriculum … Has one brother, Jared, and one sister, Kaitlyn … Hobbies include playing guitar and ultimate Frisbee.

MARIO GONZALEZ

197 // R-SO. // AURORA, ILL. // WEST AURORA

2010-11: Illinois' starter at 197 until he suffered a season-ending knee injury in the Northwestern dual on Jan. 14 … Compiled a 10-3 record, winning the Lindenwood Open and placing seventh at the Las Vegas Invitational … Posted the team's fastest fall of the season, sticking Aaron Black (MMI) in 34 seconds at the Lindenwood Open.

2009-10: Redshirt season … Went 5-3 on the year … Finished third at the National Collegiate Open, going 4-1 … Went 1-1 at the Eastern Michigan Open … Went 0-1 at the Missouri Open.

HIGH SCHOOL: 2009 IHSA Class AAA champion at 189 pounds … Placed third at the 2008 IHSA Class AA state championships at 189 pounds and fourth at 171 pounds in 2007 … Three-time DuPage Valley Conference champion … Holds the West Aurora school record for most wins in a season.

PERSONAL: Born Dec. 13, 1990 … Parents are Jose and Olivia Gonzalez … Enrolled in the general curriculum … Has two older brothers, Joseph and Luis, and a younger brother, Alex.

GONZALEZ' CAREER RECORD

Year	W	L	F	Big Ten	NCAA
2010-11	10	3	2	---	---

NICO JIMENEZ

174 // R-FR. // ST. CHARLES, ILL. // MARMION ACADEMY

2010-11: Redshirt season … Did not compete unattached in any open tournaments.

HIGH SCHOOL: Won the 171-pound title at the 2010 IHSA Class 2A state championships … Earned four varsity letters in wrestling, two in football … Wrestling captain and MVP in 2009 and 2010.

PERSONAL: Born Oct. 1, 1991 … Father's name is Walter Jimenez … Enrolled in the general curriculum … Has two brothers, John and Nate, and one sister, Lauren … His hobbies include spending time with his family and friends, playing music, and performing on stage … The person with the most influence on his career is his father because "he has supported everything I do and has always been right at my side my entire life."

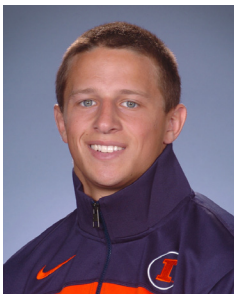

GUY KIRBY

149 // FR. // DEWEY, ILL. // FISHER

2010-11: Redshirt season … Went 9-5 at 149 while wrestling unattached in open tournaments … Placed second at the Lindenwood Open, going 4-1 … Went 3-2 at the Flash Open to place fifth … Went 2-2 at the Loras Open.

HIGH SCHOOL: Won the 140-pound title at the 2010 IHSA Class 1A state championships … Placed second at 135 pounds at the 2009 IHSA Class 1A state championships … Led Gibson City-Melvin-Sibley/Fisher to a second-place finish at the 2010 IHSA Class 1A dual team state championships and helped the Falcons to a fourth-place finish in 2007 … Four-time All-Heart of Illinois Conference selection in wrestling, two-time selection in football and two-time selection in track and field … Earned 11 varsity letters: four in wrestling, three in football and four in track.

PERSONAL: Born July 27, 1991 … Parents are Randy and Terri Kirby … Majoring in farm management … Has two sisters, Maggie and Paige … Member of the Air Force ROTC program … High school coach Ryan Birt most influenced his career because of "his drive and push to succeed every day." … Member of National Honor Society.

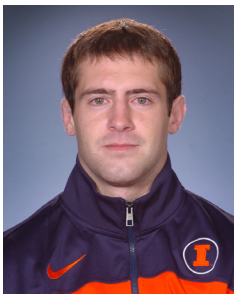

TYLER LEPRETRE

133 // R-JR. // ORLAND PARK, ILL. // SANDBURG

2010-11: Member of the UI squad.

2009-10: Went 0-4 on the season, going 0-2 at both the Missouri Open and Eastern Michigan Open.

2008-09: Redshirt season … Went 2-4 with a 2-2 mark at the Missouri Open and an 0-2 record at the UNI Open.

HIGH SCHOOL: Placed fifth at 135 pounds at the 2008 IHSA Class AA state championships … Compiled a 41-8 record in 2008 … Helped Sandburg to three IHSA Class AA team dual state championships.

PERSONAL: Born Dec. 12, 1989 … Parents are Chris and Lynn LePretre … Majoring in kinesiology … Has an older brother, Chris, and an older sister, Alecia … Did not start wrestling until his freshman year of high school … Was coached by Mike Polz, father of Illini teammates Clinton and Conrad Polz, in high school.

LEPRETRE'S CAREER RECORD

Year	W	L	F	Big Ten	NCAA
2009-10	0	4	0	---	---
2010-11	0	0	0	---	---
TOTAL	**0**	**4**	**0**		

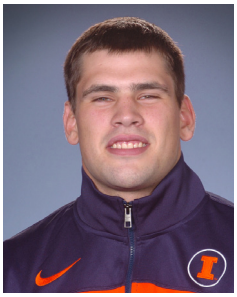

BRENDAN MAHANEY

184 // R-FR. // YORKVILLE, ILL. // YORKVILLE

2010-11: Redshirt season … Went 3-8 competing unattached at open tournaments … Went 2-2 at the Michigan State Open … Was 1-2 at the Lindenwood Open … Went 0-2 at both the Loras Open and Flash Open.

HIGH SCHOOL: Qualified for the IHSA Class 2A state championships in 2010 … Helped Yorkville to a second-place finish at the 2009 IHSA Class 2A dual team championships … Earned second-team All-Western Sun Conference honors in football in 2009 … Earned five varsity letters, three in wrestling and two in football.

PERSONAL: Born April 18, 1992 … Parents are Patrick and Bonnie Mahaney … Majoring in recreation, sport and tourism … Has one sister, Shannon … His hobbies include sports, hunting and fishing … His biggest thrill in sports is helping Yorkville to a second-place finish at the 2009 IHSA dual team state championships … National Honor Society member.

MATT MCCARTER

184 // R-JR. // BATAVIA, ILL. // BATAVIA

2010-11: Went 1-2 on the season, competing at the UNI Open … Served as color commentator on mulitple Big Ten Network "Student U" wrestling broadcasts.

2009-10: Went 1-6 on the season … Went 1-2 at the Missouri Open and 0-2 at both the Eastern Michigan Open and Midlands.

2008-09: Redshirt season … Went 4-5 in two tournaments … Finished fifth at the Dan Gable Open after going 2-2 … Went 2-3 at the Missouri Open to place sixth.

HIGH SCHOOL: 2008 All-Area selection … All-Western Sun Conference in 2007 and 2008 … Academic All-Western Sun Conference … Notched the most takedowns on the Batavia squad in 2007.

PERSONAL: Born July 15, 1989 … Parents are Terrence and Mary McCarter … Majoring in history … Has two older sisters, Melissa and Katie … Father, Terrence, wrestled and played football at Augustana … Lists Muhammad Ali as his favorite athlete … 2003 national champion Matt Lackey was his Fighting Illini hero growing up.

MCCARTER'S CAREER RECORD

Year	W	L	F	Big Ten	NCAA
2009-10	1	6	0	---	---
2010-11	1	2	0	---	---
TOTAL	**2**	**8**	**0**		

MARTIN SMITH

197 // R-SR. // QUINCY, ILL. // QUINCY

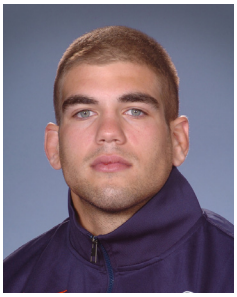

2010-11: Went 5-6 on the season, competing at open tournaments … Went 2-2 at both the Lindenwood Open and UNI Open … Went 1-2 at Midlands … Academic All-Big Ten honoree.

2009-10: Split time as Illinois' heavyweight starter with Pat Walker, but finished the season as the starter … Went 11-15 during the season, 7-6 at 197 and 4-9 at heavyweight … Went 1-4 in Big Ten duals … Injured his knee in the Minnesota dual but returned to action 13 days later against Purdue and wrestled at the Big Ten Championships … Placed fifth at the Eastern Michigan Open at 197 … Went 1-2 at the Sprawl and Brawl duals at 197 … Academic All-Big Ten honoree.

2008-09: Went 4-7, going 3-5 at 197 and 1-2 at heavyweight … Finished sixth at the Missouri Open, going 3-3 … Went 0-2 at the UNI Open … Went 1-2 at heavyweight at the Duhawk Open … Academic All-Big Ten honoree.

2007-08: Redshirt season … Went 6-5 in open tournaments … Placed fourth at the Loras Open after going 3-2 … Placed sixth in the Missouri Open Fresh-Soph Division with a 3-3 record.

HIGH SCHOOL: 2007 IHSA Class AA state qualifier at 215 pounds … Two-time All-Western Big Six Conference in 2006-07 … Holds the Quincy record for wins at 215 pounds … Earned four letters in wrestling and three in football.

PERSONAL: Full given name is Martin Lee Smith … Born April 12, 1989 … Parents are Kennth and Vicky Carruth … Majoring in history … Member of the Army ROTC, where he is the second highest-ranking undergraduate in the corps behind Illinois track and field athlete Matt McHugh … Has two older brothers, Jeremy and Thomas.

SMITH'S CAREER RECORD

Year	W	L	F	Big Ten	NCAA
2008-09	4	7	1	---	---
2009-10	11	15	3	---	---
2010-11	5	6	2	---	---
TOTAL	**20**	**28**	**6**		

DAN STELTER

174 / 184 // R-JR. // VILLA PARK, ILL. // MONTINI

2010-11: Went 3-8 on the season, going 3-4 at 184 and 0-4 at 174 … Started the Ohio State and Lock Haven duals, dropping both matches … Went 2-2 at the Michigan State Open … Went 1-2 at the UNI Open and 0-2 at Midlands.

2009-10: Went 6-8, going 3-4 at both 157 and 165 … Went 2-2 at both the Eastern Michigan Open and Missouri Open … Went 1-2 at both Midlands and the Lindenwood Open … Academic All-Big Ten honoree.

2008-09: Redshirt season … Went 10-7, placing third at the Dan Gable Open and fourth at the Duhawk Open … Went 3-1 at the Gable Open and 2-2 at the Duhawk Open … Went 2-2 at the Missouri Open … Was 3-2 at the UNI Open.

HIGH SCHOOL: Placed fourth at the 2008 IHSA Class AA state championships at 160 pounds after dropping his semifinal bout to current Illini teammate Brian Reynolds… All-Suburban Catholic Conference 2006-08 … Won the 2008 James Izzo Award … Helped Montini to a 2005 IHSA Class A state team dual championship … Captained Montini to a 2008 IHSA Class AA state team dual championship … Earned eight varsity letters at Montini – four in wrestling, three in football and one in track and field … Montini football team's special teams MVP in 2007 and 2008.

PERSONAL: Born Feb. 5, 1990 … Parents are Jim and Paula Stelter … Majoring in communication … Has two older sisters, Katie and Chrissy … Lists Derek Jeter as his favorite athlete because of his leadership skills … Credits high school coach Mike Bukovsky with most influencing his athletic career because he teaches his athletes how to do things the right way.

STELTER'S CAREER RECORD

Year	W	L	F	Big Ten	NCAA
2009-10	6	8	1	---	---
2010-11	3	8	0	---	---
TOTAL	**9**	**16**	**1**		

DARYL THOMAS

125 // R-JR. // EDWARDSVILLE, ILL. // EDWARDSVILLE

2010-11: Served as Jimmy Kennedy's back-up at 141, going 3-2 in the month of January when Kennedy was sidelined with an ankle injury … Scored a 25-9 four-point technical fall in the Wisconsin dual that gave the Illini a tie with the No. 3 Badgers … Also scored victories against SIU Edwardsville and Michigan State.

2009-10: Illinois' starter at 133 … Went 13-18 on the season, including a 5-11 dual record and 1-7 mark in Big Ten duals … Placed second at the Lindenwood Open, falling only to former NAIA national champion Ray Stephens, who was wrestling unattached … Went 3-2 at the Las Vegas Invitational … Went 1-2 at Midlands … Went 0-2 at the Big Ten Championships.

2008-09: Redshirt season … Went 5-1 and placed third at the Missouri Open.

HIGH SCHOOL: 2008 Asics folkstyle national champion … 2008 Illinois freestyle state champion … Placed fourth at the 2006 Illinois Class AA state tournament … Three-time state qualifier … Three-time All-Southwestern Conference … Holds the Edwardsville school records for single-season and career takedowns with 190 and 401, respectively.

PERSONAL: Born Aug. 1, 1990 … Parents are Daryl Thomas Sr. and Michelle Robinson … Majoring in communication … Has five younger siblings: sisters Cherelle, Abigail and Lydia, and brothers Daniel and Gabe.

THOMAS' CAREER RECORD

Year	W	L	F	Big Ten	NCAA
2009-10	13	18	0	---	---
2010-11	3	2	0	---	---
TOTAL	**16**	**20**	**0**		

MATT REUTTIGER

149 // R-FR. // NEW LENOX, ILL. // LINCOLN WAY EAST

HIGH SCHOOL: All-Conference in SWSC conference ... Member of 2008 third place WWC team ... Most pins during 2010-11 season ... Earned four varsity letters in wrestling.

PERSONAL: Born Dec. 18, 1992 ... Parents are Mark and Mary Kay Reuttiger ... Has siblings Josh, Kyle and Cassie ... Majoring in civil engineering.

PAT WALKER

HWT // R-JR. // LOMBARD, ILL. // GLENBARD EAST

2010-11: Full-time starter at heavyweight, going 10-14 … Placed second at the Lindenwood Open … Went 1-2 at both the Las Vegas Invitational and Midlands … Went 0-2 at the Big Ten Championships.

2009-10: Split starting duties at heavyweight with Martin Smith … Went 10-14 on the season, including a 2-6 dual record and an 0-3 Big Ten dual mark … Went 4-2 at the Lindenwood Open to start the season … Went 3-2 at the Eastern Michigan Open … Was 1-2 at the Sprawl and Brawl duals … Went 0-2 at the Las Vegas Invitational … Went 1-2 at Midlands.

2008-09: Redshirt season … Went 11-6, finishing second at the Dan Gable Open, third at the Duhawk Open and fourth at the Missouri Open … Started the season 4-2 at the Missouri Open … Went 2-1 at the Dan Gable Open and 4-1 at the Duhawk Open … Went 1-2 at the UNI Open.

HIGH SCHOOL: Placed second at the 2008 IHSA Class AA state championships at 215 pounds … Placed fifth at the 2007 IHSA Class AA state championships and sixth in 2006, both at 215 pounds … Three-time All-DuPage Valley Conference selection … Two-time All-State football selection … Three-time All-DuPage Valley Conference football selection.

PERSONAL: Born April 11, 1990 … Parents are James and Laura Walker … Majoring in communication … Has an older sister, Erin, and an older brother, Tim … Father, James, wrestled at Illinois State … Sister, Erin, played volleyball at Western Illinois … Brother, Tim, played football at Western Illinois … Lists Brian Urlacher as his favorite athlete because of his leadership, work ethic and intensity.

WALKER'S CAREER RECORD

Year	W	L	F	Big Ten	NCAA
2009-10	10	14	2	---	---
2010-11	10	14	1	---	---
TOTAL	**20**	**28**	**3**		

NEWCOMERS

TUCKER ARMSTRONG

141 // R-FR. // RIVERSIDE, CALIF. // CAL-POLY

HIGH SCHOOL: 2008 State Champion ... Placed second in state in 2010 ... Super 32 champion in 2008 ... Placed third in the 2009 National High School Coaches Association Junior Championships ... Two-time Fargo All-American ... National champion at Graham High School.

PERSONAL: Born March 16, 1992 ... Parents are David and Karen Armstrong ... Has an older brother, Josh ... Majoring in sports management.

JESSE DELGADO

125 // R-FR. // SAKUBASM CALIF. // CAL-POLY

2010-11: Redshirted season at Cal-Poly.

HIGH SCHOOL: Placed first in the 2011 NWCA National Collegiate Open ... Placed first in the 2011 FILA Junior Nationals Freestyle Championships ... Placed third at the California State championships in 2007 and 2008 ... Won a California state title in 2009 ... Placed fourth in the California State championships in 2010 ... Won the NHSCA Senior National title in 2010 and sophomore title in 2008 ... Earned four varsity letters in wrestling.

PERSONAL: Born Aug. 26, 1992 ... Parents are Jesus Delgado and Elizabeth Lopez ... Has a younger brother, Joseph ... Major is undecided.

JOE LAMANNA

197 // FR. // PALERMO, ITALY // SCHAUMBURG

HIGH SCHOOL: Conference, regional and sectional champion in 2011 ... Placed fifth in state in 2011 ... 2010 state qualifier ... Earned four varsity letters in wrestling.

PERSONAL: Born Nov. 18, 1992 ... Parents are John and Rose LaManna ... Has two siblings, Giovanna and Antonio ... Major is undecided ... Hobbies include hanging out with friends, reciting poetry and listening to music.

CALEB ERVIN

149 // FR. // MORGANFIELD, KY. // UNION COUNTY

HIGH SCHOOL: Helped Union County to team state championships in 2008 and 2011...National Champion in 2009...Placed second in state as in 2008...State champion in 2009, 2010, 2011...Earned four varsity letters in wrestling...Was the most outstanding wrestler in the region and state.

PERSONAL: Born Aug. 27, 1992...Parents are Robert and Lavra Ervin...Has siblings Thea, Isaac, Elijah, Saul, and twin brothers Micah and Mithias... Father, Robert, wrestled at Southern Illinois University-Evansville...Hobbies include fishing, hunting and reciting poetry.

JEFF KOEPKE

184 // FR. // PROSPECT HEIGHTS, ILL. // HERSEY

HIGH SCHOOL: 2010-2011 conference champion...2009,2010,2011 regional and sectional champion...2010,2011 state qualifier...Placed 6th in state in 2010 and 5th in 2011 all at 160 pounds...Earned four varsity letters in wrestling.

PERSONAL: Born Jul 16, 1993...Parents are Jeff and Susan Koepke...Has a brother, Tim, and sister, Hayley... Major is undecided.

BRANDON LOPEZ

165 // FR. // CHICAGO, ILL. // CARL SANDBURG

HIGH SCHOOL: All-conference in wrestling...All-Conference second team in football...Helped Carl Sandburg to second and third place finishes in State for wrestling...Earned six varsity letters : two in football and four in wrestling.

PERSONAL: Born July 21, 1993...Father is Jesse Lopez... Has a brother, Chris, who is also wrestling for Illinois... Father wrestled for Eastern Illinois University...Major is undecided...Plans on becoming a strength teacher and coach following graduation.

CHRIS LOPEZ

HWT // FR. // CHICAGO, ILL. // CARL SANDBURG

HIGH SCHOOL: Placed second at the 2011 IHSA Class 3A state championships...Placed third at the 2010 IHSA Class 3A state championships...Placed second at the 2010 Junior Nationals...Placed second at the 2011 FloNationals...Was a two-time All-State wrestler...Member of All-Conference football team...Earned five varsity letters: three in wrestling and two in football...Senior record in wrestling was 55-2.

PERSONAL: Born Aug. 21, 1993...Father is Jesse Lopez...Twin brother, Brandon, also wrestles for the Illini...Father, Jesse, wrestled for Eastern Illinois University...Was coached by Eric Siebert and Mike Polze...Majoring in Business Administration...Plans to start his own business following graduation.

MATT NORA

149 // FR. // NAPERVILLE, ILL. // LYONS TOWNSHIP

HIGH SCHOOL: Placed third in 2011 IHSA state tournament Class 3A...Four time member of the WSSC All-Conference team 2008, 2009, 2010, 2011...Placed seventh at Preseason Nationals...Named team captain and team MVP...Holds the record for most single-season takedowns in Lyons Township history with 223...Member of National Championship Cadet Freestyle Dual Team Conference Champions in 2011...Earned four varsity letters for wrestling.

PERSONAL: Born May 13, 1993...Parents are Matthew and Joanne Nora...Siblings are Mary Grace, Mimi and Paul...Father, Matthew, played water polo at Loyola University...Majoring in Business.

ANDREW NYLAND

184 // FR. // COLLINSVILLE, ILL. // COLLINSVILLE

HIGH SCHOOL: First team All-Conference 2011...Second team All-Conference 2010...Third team All-Conference 2009...Was named MVP and captain of team...Least number of losses...Earned four varsity letters in wrestling and one varsity letter in volleyball.

PERSONAL: Born June 16, 1993...Parents are Tim and Connie Nyland...Has siblings Gretchen, Rachael, and Chris...Majoring in Engineering Physics...Hobbies include playing video games and lifting.

DOMINIC OLIVIERI

125 // FR. // ORLAND PARK, ILL. // MARIST

HIGH SCHOOL: Placed fifth at the 2011 IHSA Class 3A State finals ... Three-time IHSA Class 3A state qualifier ... All-State IHSA Class 3A at 119 pounds in 2011 ... Three-time All-Conference at 112 and 119 pounds from 2009-2011 ... Earned four varsity letters in wrestling.

PERSONAL: Born June 30, 1993...Parents are John and Elena Olivieri...Has siblings Johnny, Alyssa, Lexi, Anthony, and Nichalos...Majoring in community health...Plans on becoming a Physical Therapist following graduation.

2010-11 SEASON IN REVIEW

2010-11 SEASON IN REVIEW 27-28
2010-11 RESULTS. 29-30
2011 BIG TEN CHAMPIONSHIPS 31
2011 NCAA CHAMPIONSHIPS

2010-11 IN REVIEW

ILLINI NOTCH 2 ALL-AMERICANS

Senior 141-pounder Jimmy Kennedy placed fifth and sophomore 133-pounder B.J. Futrell took eighth as Illinois posted multiple All-Americans for the fourth-straight season. Kennedy breezed through the first two rounds before dropping an 8-7 loss to Iowa's eighth-seeded Montell Marion after pulling out to an early lead. Kennedy rebounded with wins over No. 11 Matthew Mariacher (American) and No. 8 Zack Bailey (Oklahoma) but gave up a defensive fall to No. 2 Mike Thorn (Minnesota) in the consolation semifinals. Kennedy responded by hammering Missouri's Todd Schavrien, 11-1, in the fifth-place match to take fifth.

Futrell also breezed through his first two rounds but dropped a 10-1 major decision to No. 2 seed Andrew Hochstrasser (Boise State). He beat Virginia Tech's ninth-seeded Devin Carter but fell in consecutive matches to Central Michigan's No. 11 Scotti Sentes and Hofstra's No. 5 Lou Ruggirello to place eighth.

#19 ILLINI PLACE SIXTH AT BIG TENS

Jimmy Kennedy took third place at 141 pounds to lead the No. 19 Fighting Illini to a sixth-place finish as a team at the 2011 Big Ten Championships. He was one of six Illinois wrestlers to place at the tournament and four who qualified automatically for the NCAA Championships on March 17-19 in Philadelphia, Pa.

B.J. Futrell (133) took fourth place, Eric Terrazas (149) finished fifth, Conrad Polz (165) took sixth, Jackson Morse (157) placed seventh and Joe Barczak finished eighth (197), with Futrell, Kennedy, Terrazas and Dallago qualifying automatically for the NCAA Championships.

#9 ILLINI FINISH 10TH AT MIDLANDS

The ninth-ranked Fighting Illini finished tenth at Midlands behind a pair of second-place finishes and a third-place standing. No. 5 B.J. Futrell (133) and No. 3 Jimmy Kennedy (141) each finished second, while No. 12 Eric Terrazas placed third at 149. It was Illinois' third-straight tenth- place finish at Midlands.

Futrell topped Iowa's eighth-ranked and third-seeded Tony Ramos, 9-6, in the semifinals before running out of gas against top-seeded and third-ranked Tyler Graff (Wisconsin). Kennedy scored a 4-1 win over Iowa State's No. 15 and fifth-seeded Chris Drouin in the semifinals but was forced to medically forfeit to second-seeded and fourth- ranked Boris Novachkov in the championship after injuring his ankle against Drouin. Terrazas dropped his pigtail match to

2010-11 IN REVIEW

Minnesota freshman Dylan Ness but battled back to win eight consecutive matches, including a 4-1 win in tiebreaks over Northwestern's second-seeded and seventh-ranked Andrew Nadhir.

#9 ILLINI PLACE FIFTH AT LAS VEGAS

Ninth-ranked Illinois finished fifth at the Las Vegas Invitational on Dec. 3-4, thanks to strong performances from a number of wrestlers. No. 2 Jimmy Kennedy took third, No. 19 B.J. Futrell placed fourth, No. 5 Jordan Blanton and Eric Terrazas both took fifth, Tony Dallago finished sixth and Mario Gonzalez placed seventh. Futrell and Terrazas were Illinois' biggest risers in the tournament, out-pacing their seeds of No. 10 and 11, respectively. In all, Illini wrestlers beat nine ranked foes in the tournament to record the team's best finish in Las Vegas since taking fourth in 2003.

PINS COMING FAST AND FURIOUS FOR ILLINI

The 2010-11 Fighting Illini proved themselves to be a team of pinners, notching 34 pins on the season. Redshirt- freshman Tony Dallago led the squad with nine falls, moving him into a tie for ninth on the single-season school record list with John Dergo, Nate Patrick and Karl Roesler. Sophomore B.J. Futrell had six and freshman Logan Arlis had five.

KENNEDY RETURNS AFTER REDSHIRT YEAR

Senior Jimmy Kennedy, who was ranked No. 2 or 3 in all three major rankings, returned to the Illini lineup after redshirting in 2009-10. Kennedy sat out last year in order to move up to 141 pounds from his previous weight class of 133, and he also changed his major to technical systems management, meaning he would need another year of school to complete his degree. He stayed busy last year, wrestling in a pair of tournaments as an unattached wrestler. He competed in the freestyle Sunkist Open and at the Midlands Championships, where he placed second behind Maryland's Alex Krom.

FUTRELL REBOUNDS FROM INJURY

Sophomore B.J. Futrell is back in the Illinois lineup after missing most of the 2009-10 season with a shoulder injury. He suffered the injury at the 2009 Lindenwood Open, where he took third despite the pain, and it required him to take a month off. He returned to action against Findlay and McKendree, earning two wins by fall, but reaggravated the injury in practice the following week and was ruled out for the season. He spent the next few months rehabilitating the shoulder and gaining strength to move up to 133 pounds this year.

ILLINI SIGN 1 IN EARLY SIGNING PERIOD

University of Illinois head coach Jim Heffernan announced the signing of Caleb Ervin (Morganfield, Ky./union County H.S.) to a National Letter of Intent during the early signing period on Nov. 17. Ervin, a three-time Kentucky state champion, will join the Fighting Illini in the fall of 2011. He is projected to wrestle at 149 or 157 pounds.

Ervin is ranked No. 8 in Amateur Wrestling News' preseason high school rankings at 145 pounds. In addition, he is Intermat's No. 86 national recruit. Ervin went 56-0 last year in earning the 2010 Kentucky High School Athletic Association title at 140 pounds, scoring bonus points in all five of his bouts at the state tournament with a major decision, two technical falls and two pins. Ervin also won the 2009 KHSAA title at 130 pounds and finished second at 130 pounds in 2008, helping union County win a Kentucky state team title.

The union County High School star is unbeaten since his freshman year, including a 62-0 campaign in 2009, for a 118-match unbeaten streak since placing second in the state tournament as a freshman. Ervin also won the National High School Coaches Association sophomore national championship in 2009, earning the award for most falls in the least amount of time with four falls in 11:06 along the way.

Top: Tony Dallago took over the starting spot at 184 and placed sixth at the Big Ten Championships.

Middle: All-American Jordan Blanton returns after getting season cut short with injury last year.

Right: B.J. Futrell earned his first career All-America honor by placing eighth at the NCAA Championships last season.

2010-11 RESULTS

#10 ILLINOIS 18, #11 MISSOURI 13

NOV. 12, 2010 // EDWARDSVILLE, ILL.

125: Alan Waters (MU) dec. Logan Arlis (ILL), 8-3 0-3
133: B.J. Futrell (ILL) dec. Nathan McCormick (MU), 9-3 3-3
141: #2 Jimmy Kennedy dec. #17 Todd Schavrien (MU), 6-3 6-3
149: Eric Terrazas (ILL) dec. Kyle Bradley (MU), 7-2 9-3
157: Kyle Dooley (ILL) dec. #20 Dan Gonsor (MU), 7-3 12-3
165: #13 Zach Toal (MU) dec. Conrad Polz (ILL), 10-4 12-6
174: #14 Jordan Blanton (ILL) dec. Patrick Wright (MU), 3-2 15-6
184: Dorian Henderson (MU) maj. dec. Tony Dallago (ILL), 15-5 15-10
197: Mario Gonzalez (ILL) dec. Jake Glore (MU), 7-0 18-10
HWT: #3 Dom Bradley dec. Pat Walker (ILL), 3-0 18-13

CLIFF KEEN LAS VEGAS INVITATIONAL

DEC. 3-4, 2010 // LAS VEGAS, NEV.

Team Scores
1. Cornell 140.0
2. Wisconsin 101.5
3. Boise State 100.0
4. Oklahoma 99.0
5. **ILLINOIS 91.0**

Illini Placewinners
3rd: Jimmy Kennedy (141)
4th: B.J. Futrell (133)
5th: Eric Terrazas (149), Jordan Blanton (184)
6th: Tony Dallago (184)
7th: Mario Gonzalez (197)

#9 ILLINOIS 26, #15 PURDUE 15

DEC. 19, 2010 // CHAMPAIGN, ILL.

149: #13 Eric Terrazas (ILL) dec. Sam Patacsil (PUR), 12-6 3-0
157: #14 Colton Salazar (PUR) maj. dec. Kyle Dooley (ILL), 14-6 3-4
165: Conrad Polz (ILL) dec. Kyle Mosier (PUR), 7-2 6-4
174: #14 Luke Manuel (PUR) dec. #8 Jordan Blanton (ILL), 3-1 6-7
184: #15 Tony Dallago (ILL) pinned #8 A.J. Kissel (PUR), 2:59 12-7
197: #9 Logan Brown (PUR) maj. dec. Joe Barczak (ILL), 11-2 12-11
HWT: Pat Walker (ILL) pinned Roger Vukobratovich (PUR), 5:33 18-11
125: Camden Eppert (PUR) maj. dec. Logan Arlis (ILL), 13-4 18-15
133: #5 B.J. Futrell (ILL) maj. dec. Jake Fleckenstein (PUR), 14-4 22-15
141: #3 Jimmy Kennedy (ILL) maj. dec. Akif Eren (PUR), 16-7 26-15

MIDLANDS CHAMPIONSHIPS

DEC. 29-30, 2010 // EVANSTON, ILL.

Team Scores
1. Missouri 103.5
2. Wisconsin 95.5
3. Lehigh 93.0
4. Iowa 91.0
5. Pittsburgh 82.5
10. **ILLINOIS 60.5**

Illini Placewinners
2nd: B.J. Futrell (133), Jimmy Kennedy (141)
3rd: Eric Terrazas (149)

WEST VIRGINIA 18, #10 ILLINOIS 15

JAN. 7, 2011 // CHAMPAIGN, ILL.

157: Jackson Morse (ILL) dec. Ryan Goodman (WVU), 10-5 3-0
165: Donald Jones (WVU) dec. Conrad Polz (ILL), 9-4 3-3
174: Ben Friedl (ILL) dec. Christian Mory (WVU), 8-2 6-3
184: Matt Ryan (WVU) dec. Tony Dallago (ILL), 9-4 6-6
197: Mario Gonzalez (ILL) dec. Kyle Rooney (WVU), 5-4 9-6
HWT: Pat Walker (ILL) dec. Phillip Mandzik (WVU), 8-2 12-6
125: Shane Young (WVU) dec. Logan Arlis (ILL), 6-1 12-9
133: B.J. Futrell (ILL) dec. Nathan Pennesi (WVU), 6-2 15-9
141: Mike Morales (WVU) dec. John Deneen (ILL), 4-0 15-12
149: Brandon Rader (WVU) pinned Eric Terrazas (ILL), 0:49 15-18

NORTHWESTERN 27, #15 ILLINOIS 13

JAN. 14, 2011 // EVANSTON, ILL.

125: Brandon Precin (NU) maj. dec. Logan Arlis (ILL) 15-1 0-4
133: B.J. Futrell (ILL) dec. Levi Mele (NU) 8-3 3-4
141: Kaleb Friedley (NU) pinned Daryl Thomas (ILL) (3:23) 3-10
149: Andrew Nadhir (NU) dec. Eric Terrazas (ILL) 3-2 3-13
157: Jason Welch (NU) tech. fall Jackson Morse (ILL) (7:00) 3-18
165: Conrad Polz (ILL) maj. dec. Kevin Bialka (NU) 17-6 7-18
174: Benjamin Friedl (ILL) dec. Robert Kellogg (NU) 7-5 10-18
184: Tony Dallago (ILL) dec. Aaron Jones (NU) 8-4 13-18
197: John Schoen (NU) FALL Mario Gonzalez (ILL) (6:47) 13-24
HWT: Bennett Kuhar (NU) DEC Patrick Walker (ILL) 3-1 13-27

#15 ILLINOIS 19, #3 WISCONSIN 19

JAN. 16, 2011 // MADISON, WIS.

149: #12 Eric Terrazas (ILL) win by forfeit 6-0
157: Shawn Perry (UW) dec. Jackson Morse (ILL), 9-4 6-3
165: Conrad Polz (ILL) by injury default 12-3
174: Ben Friedl (ILL) dec. Kalvin York (UW), 6-5 15-3
184: #4 Travis Rutt (UW) dec. Joe Barczak (ILL), 4-1 15-6
197: Derrick Borlie (UW) dec. Tony Dallago (ILL), 8-3 15-9
HWT: #18 Eric Bugenhagen (UW) dec. Pat Walker (ILL), 2-1 15-12
125: Tom Kelliher (UW) maj. dec. Logan Arlis (ILL), 11-0 15-16
133: #3 Tyler Graff (UW) dec. #7 B.J. Futrell (ILL), 7-3 15-19
141: Daryl Thomas (ILL) tech. fall Danny Arnel (UW), 25-9 (6:56) 19-19

#15 ILLINOIS 50, SIU EDWARDSVILLE 0

JAN. 21, 2011 // CHAMPAIGN, ILL.

125: Logan Arlis (ILL) pinned Kris Treat (SIUE), 2:08 6-0
133: #7 B.J. Futrell (ILL) tech. fall John Petrov (SIUE), 22-7 (6:54) 11-0
141: Daryl Thomas (ILL) maj. dec. Nick Capozzoli (SIUE), 21-9 15-0
149: #14 E. Terrazas (ILL) tech. fall D. Pousson (SIUE), 18-3 (6:42) 20-0
157: Jackson Morse (ILL) maj. dec. Kyle Lowman (SIUE), 10-2 24-0
165: Conrad Polz (ILL) pinned Gabe Hocum (SIUE), 6:49 30-0
174: Ben Friedl (ILL) tech. fall Tyler Rice (SIUE), 21-6 (6:46) 34-0
184: Tony Dallago (ILL) pinned Deshoun White (SIUE), 3:32 40-0
197: Joe Barczak (ILL) maj. dec. Robert Cooney (SIUE), 24-10 44-0
HWT: Pat Walker (ILL) win by forfeit 50-0

#5 MINNESOTA 21, #15 ILLINOIS 16

JAN. 23, 2011 // CHAMPAIGN, ILL.

HWT: #9 Tony Nelson (MINN) dec. Pat Walker (ILL), 7-0 0-3
125: #5 Zach Sanders (MINN) pinned Logan Arlis (ILL), 6:00 0-9
133: #7 B.J. Futrell (ILL) pinned David Thorn (MINN), 2:53 6-9
141: #2 Mike Thorn (MINN) dec. Daryl Thomas (ILL), 9-4 6-12
149: #14 Eric Terrazas (ILL) dec. Danny Zilverberg (MINN), 5-2 9-12
157: Jackson Morse (ILL) maj. dec. Joe Grygelko (MINN), 11-2 13-12
165: #11 Cody Yohn dec. Conrad Polz (ILL), 1-0 13-15
174: #6 Scott Glasser (MINN) dec. Ben Friedl (ILL), 7-4 13-18
184: #7 Kevin Steinhaus (MINN) dec. Tony Dallago (ILL), 4-0 13-21
197: Joe Barczak (ILL) dec. Joe Nord (MINN), 6-4 16-21

MICHIGAN STATE 21, #15 ILLINOIS 15

JAN. 30, 2011 // EAST LANSING, MICH.

HWT: Joe Rizqallah (MSU) dec. Pat Walker (ILL), 7-3 0-3
125: Eric Olanowski (MSU) dec. Logan Arlis (ILL), 8-6 0-6
133: #8 B.J. Futrell (ILL) tech. fall Chris Lyon (MSU), 24-6 (6:12) 5-6
141: Daryl Thomas (ILL) dec. Joel Trombly (MSU), 13-7 8-6
149: Dan Osterman (MSU) dec. #14 Eric Terrazas (ILL), 3-2 8-9
157: Sean McMurray (MSU) pinned Jackson Morse (ILL), 4:20 8-15
165: Conrad Polz (ILL) maj. dec. Bobby Nash (MSU), 14-5 12-15
174: Curran Jacobs (MSU)) dec. Ben Friedl (ILL), 6-5 12-18
184: Ian Hinton (MSU) dec. Tony Dallago (ILL), 3-2 12-21
197: Joe Barczak (ILL) dec. Tyler Dickenson (MSU), 3-2 15-21

#19 ILLINOIS 21, OHIO STATE 12

FEB. 4, 2011 // CHAMPAIGN, ILL.

174: #15 Nick Heflin (OSU) dec. Dan Stelter (ILL), 1-0 0-3
184: C.J. Magrum (OSU) dec. Tony Dallago (ILL), 3-1 0-6
197: Joe Barczak (ILL) dec. Peter Capone (OSU), 9-3 3-6
HWT: Pat Walker (ILL) dec. Zach Stolarsky (OSU), 8-4 6-6
125: Bo Touris (OSU) dec. Logan Arlis (ILL), 11-6 6-9
133: #7 B.J. Futrell (ILL) maj. dec. #20 Ian Paddock (OSU), 16-6 10-9
141: #4 Jimmy Kennedy (ILL) maj. dec. Randy Languis (OSU), 13-4 14-9
149: #19 Eric Terrazas (ILL) dec. Mike Fee (OSU), 8-2 17-9
157: Jackson Morse (ILL) maj. dec. Jared Kusar (OSU), 16-5 21-9
165: #7 Colt Sponseller (OSU) dec. Conrad Polz (ILL), 3-2 21-12

#3 PENN STATE 23, #20 ILLINOIS 13

FEB. 11, 2011 // UNIVERSITY PARK, PA.

HWT: #6 Cameron Wade (PSU) dec. Pat Walker (ILL), 5-0 0-3
125: Nate Morgan (PSU) dec. Logan Arlis (ILL), 6-5 0-6
133: #9 Andrew Long (PSU) dec. #7 B.J. Futrell (ILL), 9-6 0-9
141: #4 Jimmy Kennedy (ILL) dec. #7 Andrew Alton (PSU), 5-3 3-9
149: #5 Frank Molinaro (PSU) dec. Eric Terrazas (ILL), 5-0 3-12
157: #3 David Taylor (PSU) TF Jackson Morse (ILL), 26-10 (6:21) 3-17
165: Conrad Polz (ILL) dec. Nick Fischer (PSU), 10-5 6-17
174: #2 Ed Ruth (PSU) pinned Ben Friedl (ILL), 4:56 6-23
184: Tony Dallago (ILL) dec. #13 Quentin Wright (PSU), 8-7 9-23
197: Joe Barczak (ILL) maj. dec. Nick Ruggear (PSU), 15-6 13-23
**Illinois had a team point deducted during the 184-pound match*

#20 ILLINOIS 34, LOCK HAVEN 7

FEB. 12, 2011 // LOCK HAVEN, PA.

125: Nick Hyatt (LHU) maj. dec. Logan Arlis (ILL), 10-2 0-4
133: #7 B.J. Futrell (ILL) pinned John Trumbetti (LHU), 1:21 6-4
141: #4 Jimmy Kennedy (ILL) TF Justin Loudon (LHU), 18-3 (5:00) 11-4
149: Eric Terrazas (ILL) maj. dec. Owen Wilkinson (LHU), 12-3 15-4
157: Jackson Morse (ILL) maj. dec. Seth Creasy (LHU), 14-5 19-4
165: Conrad Polz (ILL) pinned Dylan Caprio (LHU), 2:27 25-4
174: Mike Khoury (LHU) dec. Dan Stelter (ILL), 2-1 TB1 25-7
184: Tony Dallago (ILL) maj. dec. Jacob Bachman (LHU), 13-4 28-7
197: Joe Barczak (ILL) dec. Derek Caldwell (LHU), 4-2 31-7
HWT: Pat Walker (ILL) dec. Harry Turner (LHU), 9-4 34-7

#18 ILLINOIS 23, INDIANA 12

FEB. 17, 2011 // CHAMPAIGN, ILL.

149: Eric Terrazas (ILL) dec. Geno Capezio (IU), 4-0 3-0
157: #8 Paul Young (IU) dec. Jackson Morse (ILL), 10-7 3-3
165: Conrad Polz (ILL) dec. Ryan LeBlanc (IU), 7-3 6-3
174: Ben Friedl (ILL) dec. Nick Avery (IU), 6-2 9-3
184: Tony Dallago (ILL) pinned Eric Cameron (IU), 1:20 15-3
197: #9 Matt Powless (IU) dec. Joe Barczak (ILL), 5-4 15-6
HWT: #9 Ricky Alcala (IU) dec. Pat Walker (ILL), 4-2 SV2 15-9
125: Justin Brooks (IU) dec. Logan Arlis (ILL), 4-2 15-12
133: #9 B.J. Futrell (ILL) dec. Matt Ortega (IU), 9-2 18-12
141: #4 Jimmy Kennedy (ILL) tech. fall M. Richey (IU), 20-5 (6:22) 23-12

BIG TEN CHAMPIONSHIPS

MARCH 5-6, 2011 // EVANSTON, ILL.

Team Scores
1. Penn State 139.0
2. Iowa 138.0
3. Minnesota 109.5
4. Wisconsin 103.5
5. Michigan 86.5
6. **ILLINOIS 64.0**

Illini Placewinners
3rd: Jimmy Kennedy (141)
4th: B.J. Futrell (133)
5th: Eric Terrazas (149)
6th: Conrad Polz (165), Tony Dallago (184)
7th: Jackson Morse (157)
8th: Joe Barczak (197)

NCAA CHAMPIONSHIPS

MARCH 17-19, 2011 // PHILADELPHIA, PA.

Team Scores
1. Penn State 107.5
2. Cornell 93.5
3. Iowa 86.5
4. Oklahoma State 70.5
5. American 65.0
22. **ILLINOIS 25.0**

Illini Placewinners
5th: Jimmy Kennedy (141)
8th: B.J. Futrell (133)

2010-11 FIGHTING ILLINI (6-5-1, 3-4-1 BIG TEN)

DATE	OPPONENT	RESULT
Oct. 30	@ Lindenwood Open	NTR (2 champions, 9 placewinners)
Nov. 6	@ Loras Open	NTR (1 champion)
Nov. 12	vs. #10 Missouri	W, 18-13
Dec. 3-4	@ Las Vegas Invitational	5th/36 (6 placewinners)
DEC. 19	**#15 PURDUE**	**W, 26-15**
Dec. 29-30	@ Midlands	10th/44 (3 placewinners)
JAN. 7	**WEST VIRGINIA**	**L, 15-18**
Jan. 14	@ #22 Northwestern	L, 13-27
Jan. 16	@ #3 Wisconsin	T, 19-19
JAN. 21	**SIUE**	**W, 50-0**
JAN. 23	**MINNESOTA**	**L, 16-21**
Jan. 30	@ Michigan State	L, 15-21
FEB. 4	**OHIO STATE**	**W, 21-12**
Feb. 11	@ #3 Penn State	L, 13-12
Feb. 12	@ Lock Haven	W, 34-7
FEB. 17	**INDIANA**	**W, 23-12**
March 5-6	@ Big Ten Championships	6th/11 (7 placewinners)
March 18-20	@ NCAA Championships	22nd/73 (2 placewinners)

2010-11 RESULTS

NCAA CHAMPIONSHIPS

MARCH 17-19, 2011 // PHILADELPHIA, PA.

Team Scores

1. Penn State 107.5
2. Cornell 93.5
3. Iowa 86.5
4. Oklahoma State 70.5
5. American 65.0
22. **ILLINOIS 25.0**

Illini Placewinners

5th: Jimmy Kennedy (141)
8th: B.J. Futrell (133)

TEAM RESULTS

WT	WRESTLER	OVERALL RECORD	DUAL RECORD	BIG TEN DUAL	DUAL PTS. SCORED	DEC. W-L	MD W-L	TF W-L	PINS W-L	OT W-L	FASTEST FALL
125	Arlis, Logan	9-20	1-11	0-8	6	3-8	0-9	1-0	5-3	1-0	0:55
125	Mejias, Lashon*	1-2	--	--	--	0-2	--	--	--	--	--
133	Futrell, B.J.	28-10	10-2	6-2	42	15-9	3-1	4-0	6-0	--	0:50
133	LePretre, Tyler	--	--	--	--	--	--	--	--	--	--
141	Kennedy, Jimmy	23-4	6-0	4-0	24	9-2	10-0	2-0	2-2	0-1	--
141	Thomas, Daryl	3-2	3-2	2-2	12	1-1	1-0	1-0	0-1	--	--
141	Deneen, John	0-1	0-1	--	--	0-1	--	--	--	--	--
141	Clark, Jamie*	--	--	--	--	--	--	--	--	--	--
141	Sherman, Jordan*	5-4	--	--	--	3-3	--	--	2-1	--	2:02
149	Terrazas, Eric	26-11	8-4	5-3	30	18-10	3-0	2-0	0-1	4-1	--
149	Lee, Matthew	--	--	--	--	--	--	--	--	--	--
149	Millman, Nate	1-4	--	--	--	0-2	--	--	0-2	--	--
149	Vercelli, Vince	--	--	--	--	--	--	--	--	--	--
149	Kirby, Guy*	9-5	--	--	--	5-5	3-0	--	--	--	--
149	Lightfoot, Jed*	--	--	--	--	--	--	--	--	--	--
149	Uccardi, Joey*	--	--	--	--	--	--	--	--	--	--
157	Morse, Jackson	22-14	5-5	2-5	19	11-7	8-1	0-5	3-1	--	0:41
157	Dooley, Kyle	7-6	1-1	0-1	3	6-2	1-1	--	0-3	--	--
157	Beechy, Jake	2-4	--	--	--	2-2	0-1	--	0-1	--	0:35
157	Kimberlin, Jake	--	--	--	--	--	--	--	--	--	--
157	Gingerich, Jake*	0-4	--	--	--	0-4	--	--	--	--	--
165	Polz, Conrad	14-11	8-4	6-2	35	6-10	5-0	--	2-1	0-3	2:27
165	Acheson, Adam*	5-8	--	--	--	3-7	1-0	--	0-1	--	--
174	Blanton, Jordan	6-3	1-1	0-1	3	4-3	2-0	--	--	1-1	--
174	Friedl, Ben	10-8	5-3	3-3	17	7-6	--	1-0	2-2	2-0	1:34
174	Stelter, Dan	3-8	0-2	0-1	--	2-8	--	1-0	--	1-0	--
174	Jimenez, Nico*	--	--	--	--	--	--	--	--	--	--
184	Dallago, Tony	17-17	6-6	4-4	28	5-12	2-4	1-0	9-1	1-1	0:40
184	McCarter, Matt	1-2	--	--	--	--	1-1	--	0-1	--	--
184	Polz, Clinton	--	--	--	--	--	--	--	--	--	--
184	Mahaney, Brendan*	3-8	--	--	--	3-5	0-2	--	0-1	0-1	--
197	Gonzalez, Mario	10-3	2-1	0-1	6	7-2	1-0	--	2-1	--	0:34
197	Barczak, Joe	13-9	6-3	4-3	20	8-7	3-2	--	--	--	--
HWT	Walker, Pat	10-14	5-7	2-6	21	6-13	2-0	--	1-1	0-1	5:33
HWT	Smith, Martin	5-6	--	--	--	3-6	--	--	2-0	--	2:59
	TEAM	**210-157**	**67-53**	**38-42**	**266**	**113-111**	**42-20**	**13-5**	**34-21**	**10-9**	**0:34**

* Redshirting this season (team totals don't include redshirt numbers)

2011 BIG TEN CHAMPIONSHIPS

2011 BIG TEN FINAL STANDINGS

1. Penn State 139.0
2. Iowa 138.0
3. Minnesota 109.5
4. Wisconsin 103.5
5. Michigan 86.0
6. **ILLINOIS 64.0**
7. Northwestern 62.0
8. Ohio State 57.0
9. Purdue 51.0
10. Indiana 50.0
11. Michigan State 49.5

Coach of the Year:
Cael Sanderson, Penn State

Freshman of the Year:
David Taylor, Penn State

Wrestler of the Year:
David Taylor, Penn State

Wrestler of the Championships:
Quentin Wright, Penn State

125 POUNDS

1. Matt McDonough (Iowa)
2. Brandon Precin (Northwestern)
3. Zach Sanders (Minnesota)
4. Sean Boyle (Michigan)
5. Camden Eppert (Purdue)
6. Thomas Keliher (Wisconsin)
7. Brad Pataky (Penn State)
8. Eric Olanowski (Michigan State)

133 POUNDS

1. Andrew Long (Penn State)
2. Tyler Graff (Wisconsin)
3. Tony Ramos (Iowa)
4. **B.J. FUTRELL (ILLINOIS)**
5. Zac Stevens (Michigan)
6. Ian Paddock (Ohio State)
7. David Thorn (Minnesota)
8. Levi Mele (Northwestern)

141 POUNDS

1. Kellen Russell (Michigan)
2. Michael Thorn (Minnesota)
3. **JIMMY KENNEDY (ILLINOIS)**
4. Montell Marion (Iowa)
5. Andrew Alton (Penn State)
6. Kaleb Friedley (Northwestern)
7. Mitchell Richey (Indiana)
8. Jake Fleckenstein (Purdue)

149 POUNDS

1. Frank Molinaro (Penn State)
2. Eric Grajales (Michigan)
3. Kurt Kinser (Indiana)
4. Andrew Nadhir (Northwestern)
5. **ERIC TERRAZAS (ILLINOIS)**
6. Daniel Zilverberg (Minnesota)
7. Dan Osterman (Michigan State)
8. Cole Schmitt (Wisconsin)

157 POUNDS

1. David Taylor (Penn State)
2. Derek St. John (Iowa)
3. Jason Welch (Northwestern)
4. Paul Young (Indiana)
5. Colton Salazar (Purdue)
6. Sean McMurray (Michigan State)
7. **JACKSON MORSE (ILLINOIS)**
8. Sean Nemec (Ohio State)

165 POUNDS

1. Andrew Howe (Wisconsin)
2. Colt Sponseller (Ohio State)
3. Aaron Janssen (Iowa)
4. Cody Yohn (Minnesota)
5. Dan Yates (Michigan)
6. **CONRAD POLZ (ILLINOIS)**
7. James Vollrath (Penn State)
8. Kevin Bialka (Northwestern)

174 POUNDS

1. Ed Ruth (Penn State)
2. Nick Heflin (Ohio State)
3. Ethen Lofthouse (Iowa)
4. Luke Manuel (Purdue)
5. Scott Glasser (Minnesota)
6. Ben Jordan (Wisconsin)
7. Curran Jacobs (Michigan State)
8. Justin Zeerip (Michigan)

184 POUNDS

1. Quentin Wright (Penn State)
2. Kevin Steinhaus (Minnesota)
3. Tracis Rutt (Wisconsin)
4. Cody Magrum (Ohio State)
5. Grant Gambrall (Iowa)
6. **TONY DALLAGO (ILLINOIS)**
7. A.J. Kissel (Purdue)
8. Ian Hinton (Michigan State)

197 POUNDS

1. Travis Brandvold (Wisconsin)
2. Luke Lofthouse (iowa)
3. Matt Powless (Indiana)
4. Tyler Dickenson (Michigan State)
5. Sonny Yohn (Minnesota)
6. Logan Brown (Purdue)
7. Peter Capone (Ohio State)
8. **JOE BARCZAK (ILLINOIS)**

HEAVYWEIGHT

1. Blake Rasing (Iowa)
2. Tony Nelson (Minnesota)
3. Eric Bugenhagen (Wisconsin)
4. Joe Rizqallah (Michigan State)
5. Cameron Wade (Penn State)
6. Ben Apland (Michigan)
7. Ricky Alcala (Indiana)
8. Ben Kuhar (Northwestern)

2011 NCAA CHAMPIONSHIPS

2011 FINAL TEAM STANDINGS

1. Penn State 107.5
2. Cornell 93.5
3. Iowa 86.5
4. Oklahoma State 70.5
5. American 65.0
6. Arizona State 62.5
7. Minnesota 61.0
8. Lehigh 58.5
9. Boise State 57.5
10. Wisconsin 54.5

Coach of the Year:
Mark Cody (Wisconsin)

Outstanding Wrestler:
Anthony Robles (Arizona State)

125 POUNDS

1. Anthony Robles (Arizona State)
2. Matt McDonough (Iowa)
3. Brandon Precin (Northwestern)
4. Ben Kjar (Utah Valley)
5. Zach Sanders (Minnesota)
6. Ryan Mango (Stanford)
7. Jarrod Patterson (Oklahoma)
8. James Nicholson (Old Dominion)

133 POUNDS

1. Jordan Oliver (Oklahoma State)
2. Andrew Hochstrasser (Boise State)
3. Andrew Long (Penn State)
4. Scotti Sentes (Central Michigan)
5. Tyler Graff (Wisconsin)
6. Mike Grey (Cornell)
7. Lou Ruggirello (Hofstra)
8. **B.J. FUTRELL (ILLINOIS)**

141 POUNDS

1. Kellen Russell (Michigan)
2. Boris Novachkov (Cal Poly)
3. Mike Thorn (Minnesota)
4. Montell Marion (Iowa)
5. **JIMMY KENNEDY (ILLINOIS)**
6. Todd Schavrien (Missouri)
7. Zach Bailey (Oklahoma)
8. Zack Kemmerer (Penn)

149 POUNDS

1. Kyle Dake (Cornell)
2. Frank Molinaro (Penn State)
3. Jason Chamberlain (Boise State)
4. Ganbayar Sanjaa (American)
5. Jamal Parks (Oklahoma State)
6. Andrew Nadhir (Northwestern)
7. Kevin LeValley (Bucknell)
8. Derek Valenti (Virginia)

157 POUNDS

1. Bubba Jenkins (Arizona State)
2. David Taylor (Penn State)
3. Steve Fittery (American)
4. Derek St. John (Iowa)
5. Adam Hall (Boise State)
6. Jason Welch, (Northwestern)
7. Bryce Saddoris (Navy)
8. Walter Peppelman (Harvard)

165 POUNDS

1. Jordan Burroughs (Nebraska)
2. Tyler Caldwell (Oklahoma)
3. Andrew Howe (Wisconsin)
4. Colt Sponseller (Ohio State)
5. Shane Onufer (Wyoming)
6. Josh Asper (Maryland)
7. Brandon Hatchett (Lehigh)
8. PJ Gillespie (Hofstra)

174 POUNDS

1. Jon Reader (Iowa State)
2. Nick Amuchastegui (Stanford)
3. Ed Ruth (Penn State)
4. Mark Lewnes (Cornell)
5. Colby Covington (Oregon State)
6. Chris Henrich (Virginia)
7. Mike Letts (Maryland)
8. Ben Bennett (Central Michigan)

184 POUNDS

1. Quentin Wright (Penn State)
2. Robert Hamlin (Lehigh)
3. Grant Gambrall (Iowa)
4. Steve Bosak (Cornell)
5. Chris Honeycutt (Edinboro)
6. Joe LeBlanc (Wyoming)
7. Travis Rutt (Wisconsin)
8. Kevin Steinhaus (Minnesota)

197 POUNDS

1. Dustin Kilgore (Kent State)
2. Clayton Foster (Oklahoma State)
3. Cam Simaz (Cornell)
4. Trevor Brandvold (Wisconsin)
5. Luke Lofthouse (Iowa)
6. Zack Giesen (Stanford)
7. Sonny Yohn (Minnesota)
8. Matt Powless (Indiana)

HEAVYWEIGHT

1. Zach Rey (Lehigh)
2. Ryan Flores (American)
3. Dom Bradley (Missouri)
4. Jarod Trice (Central Michigan)
5. Ricardo Alcala (Indiana)
6. Spencer Myers (Maryland)
7. Tony Nelson (Minnesota)
8. Levi Cooper (Arizona State)

THE RECORD BOOK

COACHING RECORDS 33
YEAR-BY-YEAR RESULTS..... 34-39
ALL TIME RECORDS VS. OPPONENTS 40
INDIVIDUAL RECORDS..... 41
TEAM RECORDS..... 42

COACHING RECORDS

YEAR	COACH	DUAL	BIG TEN	NCAA
1911	R.N. Fargo	0-1-0	---	---
1912	A. Elston	1-1-0	---	---
1913	**A. Elston**	**1-0-0**	**First***	**---**
1914	T. Paulsen	1-0-0	Fourth	---
1915	Walter Evans	2-0-1	---	---
1916	Walter Evans	1-2-1	Third	---
1917	**Walter Evans**	**4-0-0**	**First**	**---**
1918	Did not compete in intercollegiate wrestling			
1919	Did not compete in intercollegiate wrestling			
1920	**Paul Prehn**	**3-0-0**	**First**	**---**
1921	Paul Prehn	2-1-0	Fifth	---
1922	**Paul Prehn**	**6-0-0**	**First**	**---**
1923	Paul Prehn	4-2-0	---	---
1924	**Paul Prehn**	**5-0-0**	**First**	**---**
1925	**Paul Prehn**	**5-0-0**	**First**	**---**
1926	**Paul Prehn**	**4-2-0**	**First**	**---**
1927	**Paul Prehn**	**6-0-0**	**First**	**---**
1928	**Paul Prehn**	**7-0-0**	**First**	**---**
1929	H.E. Kenney	6-1-0	Second	Fourth
1930	**H.E. Kenney**	**7-0-0**	**First**	**Second**
1931	H.E. Kenney	6-1-0	---	---
1932	**H.E. Kenney**	**5-0-0**	**First**	**Eighth**
1933	H.E. Kenney	5-3-1	---	---
1934	H.E. Kenney	7-2-1	Second	10th
1935	**H.E. Kenney**	**5-1-0**	**First**	**Third**
1936	H.E. Kenney	5-2-0	Third	
1937	**H.E. Kenney**	**6-2-0**	**First**	**Fifth**
1938	H.E. Kenney	7-2-0	Third	Second
1939	H.E. Kenney	6-3-0	Second	Third
1940	H.E. Kenney	6-4-0	Fourth	11th
1941	H.E. Kenney	6-6-0	Fourth	13th
1942	H.E. Kenney	8-0-0	Second	Eighth
1943	H.E. Kenney	4-1-0	Fourth	***
1944	Glenn Law	4-3-0	Second	***
1945	Glenn Law	4-1-0	Third	***
1946	**Glenn Law**	**4-4-0**	**First**	**Third**
1947	**H.E. Kenney**	**6-2-1**	**First**	**Sixth**
1948	Glenn Law	4-4-0	Second	Third
1949	Glenn Law	6-1-2	Fifth	10th
1950	Glenn Law	8-2-0	Ninth	10th
1951	B.R. Patterson	5-4-1	Fourth	---
1952	**B.R. Patterson**	**5-5-2**	**First**	**Sixth**
1953	B.R. Patterson	7-5-2	Fourth	10th
1954	B.R. Patterson	6-5-0	Sixth	11th
1955	B.R. Patterson	13-2-0	Third	Ninth
1956	B.R. Patterson	6-6-1	Eighth	Eighth
1957	B.R. Patterson	6-3-1	Fourth	Sixth
1958	B.R. Patterson	8-3-1	Second	Sixth
1959	B.R. Patterson	4-7-1	Fifth	25th
1960	B.R. Patterson	3-11-0	Ninth	---
1961	B.R. Patterson	10-1-0	Fifth	21st
1962	B.R. Patterson	6-6-0	Eighth	30th
1963	B.R. Patterson	6-6-2	10th	40th
1964	B.R. Patterson	6-6-1	Seventh	46th
1965	B.R. Patterson	3-11-0	Fourth	22nd
1966	B.R. Patterson	2-11-0	10th	---
1967	B.R. Patterson	2-10-0	Ninth	55th
1968	B.R. Patterson	2-11-0	Eighth	---
1969	Jack Robinson	9-11-1	Seventh	---
1970	Jack Robinson	5-9-0	Eighth	40th
1971	Jack Robinson	2-13-0	Ninth	---
1972	Jack Robinson	3-9-0	10th	---
1973	Jack Robinson	8-8-0	10th	---
1974	Tom Porter	7-13-0	Seventh	---
1975	Tom Porter	11-9-1	10th	---
1976	Tom Porter	10-9-0	Ninth	49th

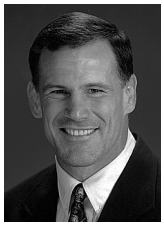
Mark Johnson

B.R. Patterson

H.E. Kenney

Paul Prehn

ALL-TIME COACHING RECORDS

Coach	Seasons	Years	Record	Pct.
Mark Johnson	1993-2009	17	203-44-3	.818
B.R. Patterson	1951-68	18	100-113-12	.471
H.E. Kenney	1929-43, 47	16	95-30-3	.760
Ron Clinton	1984-92	9	47-83-0	.362
Paul Prehn	1920-28	9	42-5-0	.894
JIM HEFFERNAN	**2010-PRESENT**	**3**	**27-15-1**	**.639**
Tom Porter	1974-78	5	39-50-1	.438
Greg Johnson	1979-83	5	37-52-2	.428
Glenn Law	1944-46, 48-50	6	30-15-2	.660
Jack Robinson	1969-73	5	27-50-1	.351
Walter Evans	1915-17	3	7-2-2	.727
A. Elston	1912-13	2	2-1-0	.663
T. Paulsen	1914	1	1-0-0	1.000
R.N. Fargo	1911	1	0-1-0	.000

YEAR	COACH	DUAL	BIG TEN	NCAA
1977	Tom Porter	3-11-0	Ninth	---
1978	Tom Porter	8-8-0	Eighth	37th
1979	Greg Johnson	12-10-0	Sixth	24th
1980	Greg Johnson	8-12-0	Eighth	---
1981	Greg Johnson	7-9-1	10th	66th
1982	Greg Johnson	9-8-0	Ninth	---
1983	Greg Johnson	1-13-1	Eighth	46th
1984	Ron Clinton	4-8-0	Ninth	---
1985	Ron Clinton	11-10-0	Sixth	52nd
1986	Ron Clinton	5-8-0	Eighth	38th
1987	Ron Clinton	13-7-0	Fourth	40th
1988	Ron Clinton	3-9-0	Seventh	33rd
1989	Ron Clinton	3-10-0	10th	28th
1990	Ron Clinton	3-9-0	10th	19th
1991	Ron Clinton	3-11-0	Ninth	19th
1992	Ron Clinton	2-11-0	Eighth	T-54th
1993	Mark Johnson	9-4-0	Eighth	T-23rd
1994	Mark Johnson	7-5-1	Ninth	T-37th
1995	Mark Johnson	13-2-0	Fourth	Ninth
1996	Mark Johnson	11-6-0	Fourth	12th
1997	Mark Johnson	14-1-0	Third	Ninth
1998	Mark Johnson	11-3-0	Sixth	Seventh
1999	Mark Johnson	13-2-0	Fourth	12th
2000	Mark Johnson	14-1-0	Third	Sixth
2001	Mark Johnson	12-2-0	Second	Fifth
2002	Mark Johnson	12-4-0	Fifth	10th
2003	Mark Johnson	11-3-0	Fifth	Ninth
2004	Mark Johnson	13-1-0	Third	Seventh
2005	**Mark Johnson**	**16-1-1**	**First**	**Sixth**
2006	Mark Johnson	10-2-1	Second	23rd
2007	Mark Johnson	11-1-0	Seventh	19th
2008	Mark Johnson	13-4-0	Fourth	14th
2009	Mark Johnson	13-2-0	Second	Eighth
2010	Jim Heffernan	8-8-0	Eighth	23rd
2011	Jim Heffernan	6-5-1	Sixth	22nd

98 years — 641-456-27 (.484)

Bold indicates Big Ten Championship seasons

** – Team championships were determined in the "Western Intercollegiate Wrestling, Gymnastics and Fencing Association," in an open meet, from 1912-1921. From 1922 -1933 team championships were based on dual meet records. In 1926, the conference sponsored its own meet, but only individual champions were named until 1934, when a point system was adopted to name a team champion in that meet. ** - The NCAA officially began recognizing team championships in 1928.*

YEAR-BY-YEAR RESULTS

1910-11 (0-1)
Head Coach: R.N. Fargo

April 8	@ Indiana	L	1-2

1911-12 (1-1)
Head Coach: A. Elston

March 1	@ Chicago	L	1-2
March 30	Indiana	W	3-1

1912-13 (1-0)
Head Coach: A. Elston

March 13	Indianapolis YMCA	W	5-0
April 12	Chicago	W	4-0
April 19	Big Ten Championships	1st	

1913-14 (1-0)
Head Coach: T. Paulsen

March 21	@ Chicago	W	2-0
	Big Ten Championships	4th	

1914-15 (2-0-1)
Head Coach: Walter Evans

Feb. 20	Indiana	W	3-1
March 5	@ Wisconsin	W	2-1
March 26	Chicago	T	1-1

1915-16 (1-2-1)
Head Coach: Walter Evans

Feb. 26	@ Chicago	T	10-10
March 4	@ Indiana	L	10-13
March 11	@ Purdue	L	10-18
March 25	Wisconsin	W	24-0
April 8	Big Ten Championships	3rd	

1916-17 (4-0)
Head Coach: Walter Evans

Feb. 5	Indiana	W	4-2
Feb. 17	Purdue	W	5-1
Feb. 24	@ Wisconsin	W	5-1
March 10	Chicago	W	5-1
March 24	Big Ten Championships	1st	

1917-18
NO WRESTLING

1918-19
NO WRESTLING

1919-20 (3-0)
Head Coach: Paul Prehn

March 6	Iowa	W	21-16
March 12	@ Chicago	W	27-10
March 27	@ Purdue	W	22-16
April 9-10	Big Ten Championships	1st	

1920-21 (2-1)
Head Coach: Paul Prehn

Feb. 12	@ Iowa	L	28-38
Feb. 26	Chicago	W	38-0
March 4	Purdue	W	28-20
March 10-11	Big Ten Championships	5th	

1921-22 (6-0)
Head Coach: Paul Prehn

Jan. 7	@ Northwestern	W	36-14
Jan. 14	@ Ohio State	W	30-22
Jan. 20	@ Purdue	W	30-14
Feb. 10	@ Chicago	W	34-8
Feb. 17	Indiana	W	24-18
Feb. 11	Iowa	W	34-8
March 17-18	Big Ten Championships	1st	

1922-23 (4-2)
Head Coach: Paul Prehn

Jan. 5	@ Northwestern	W	17-10
Jan. 14	Ohio State	L	13-14
Jan. 19	Purdue	W	19-9
Feb. 10	Chicago	W	17-8
Feb. 16	@ Indiana	L	9-16
March 3	@ Iowa	W	16-11
March 16	Big Ten Championships	N/A	

1923-24 (5-0)
Head Coach: Paul Prehn

Jan. 12	@ Purdue	W	16-4
Feb. 16	Michigan	W	26-0
Feb. 22	@ Chicago	W	18-5
March 1	@ Ohio State	W	9-8
March 8	Iowa	W	11-9
March 20	Big Ten Championships	1st	

1924-25 (5-0)
Head Coach: Paul Prehn

Jan. 17	Purdue	W	19-4
Jan. 17	Chicago	W	27-2
Feb. 23	@ Michigan	W	25-7
March 7	Ohio State	W	14-6
March 14	@ Iowa	W	11-9

1925-26 (4-2)
Head Coach: Paul Prehn

Jan. 23	Minnesota	W	18-2
Feb. 6	@ West Virginia	L	6-19
Feb. 20	Iowa	W	9-8
Feb. 24	@ Chicago	W	14-6
Feb. 27	Wisconsin	L	11-13
March 5	@ Ohio State	W	8-6
March 12-13	Big Ten Championships	1st	

1926-27 (6-0)
Head Coach: Paul Prehn

Jan. 22	@ Wisconsin	W	17-8
Feb. 5	@ West Virginia	W	24-3
Feb. 12	Chicago	W	19.5-7.5
Feb. 19	Minnesota	W	17-6
Feb. 26	@ Iowa	W	12-9
March 5	Michigan	W	12-9
March 12	Big Ten Championships	1st	

1927-28 (7-0)
Head Coach: Paul Prehn

Jan. 7	Missouri	W	24-3
Feb. 4	@ West Virginia	W	25-0
Feb. 11	@ Minnesota	W	16.5-6.5
Feb. 18	Wisconsin	W	18.5-4.5
Feb. 25	@ Chicago	W	22-5
March 3	Iowa	W	24-3
March 10	Michigan	W	12-9
March 23-24	Big Ten Championships	1st	
March 31	NCAA Championships	No Points Awarded	

1928-29 (6-1)
Head Coach: H.E. Kenney

Jan. 12	@ Missouri	W	19-9
Jan. 19	@ Wisconsin	W	25-5
Feb. 9	@ West Virginia	W	24-8
Feb. 16	Minnesota	W	27-3
Feb. 23	@ Iowa	W	17-9
March 1	Chicago	W	23-5
March 9	Michigan	L	11-15
March 14-16	Big Ten Championships	2nd	
March 29-30	NCAA Championships	4th	

1929-30 (7-0)
Head Coach: H.E. Kenney

Jan. 11	@ Cornell College	W	21.5-4.5
Jan. 18	Iowa State Teachers	W	26.5-7.5
Feb. 8	@ Minnesota	W	28-0
Feb. 15	Wisconsin	W	21.5-4.5
Feb. 22	@ Chicago	W	26-8
March 1	Chicago	W	31-5
March 8	@ Indiana	W	16-12
March 14-15	Big Ten Championships	1st	
March 28-29	NCAA Championships	2nd	

1930-31 (6-1)
Head Coach: H.E. Kenney

Jan. 10	@ Iowa State Teachers	W	23.5-4.5
Jan. 17	Cornell College	W	22-6
Jan. 24	@ Wisconsin	W	25-3
Feb. 14	Minnesota	W	25-3
Feb. 21	Iowa	W	23.5-4.5
Feb. 28	@ Chicago	W	20-6
March 7	Indiana	L	9-15
March 13-14	Big Ten Championships	No Team Scores	
March 27-28	NCAA Championships	No Points Awarded	

1931-32 (5-0)
Head Coach: H.E. Kenney

Jan. 9	Morton JC	W	36-0
Jan. 16	Missouri	W	24-8
Feb. 19	@ Minnesota	W	21-11
Feb. 27	Chicago	W	25-3
March 4	@ Iowa	W	24.5-7.5
March 11-12	Big Ten Championships	1st	
March 24-26	NCAA Championships	8th	

1932-33 (5-3-1)
Head Coach: H.E. Kenney

Jan. 14	Minnesota	W	24-10
Jan. 16	@ Northwestern	W	21-11
Jan. 21	Chicago	W	30-0
Feb. 4	@ Chicago	T	16-16
Feb. 10	@ Oklahoma A&M	L	8-18
Feb. 13	@ Missouri	W	36-0
Feb. 18	Indiana	L	7.5-18.5
Feb. 25	Northwestern	W	29-5
March 4	@ Indiana	L	8-18
March 10-11	Big Ten Championships	No Team Scores	
March 24-25	NCAA Championships	No Points Awarded	

1933-34 (7-2-1)
Head Coach: H.E. Kenney

Dec. 14	Wheaton College	W	27-3
Jan. 13	@ Chicago	T	18-18
Jan. 20	Northwestern	W	25-3
Feb. 1	@ Ohio State	W	15-11
Feb. 3	@ Lehigh	L	11-23
Feb. 5	@ West Virginia	W	23-3
Feb. 10	Chicago	W	31-5
Feb. 23	@ Northwestern	W	24-8
Feb. 24	@ Wisconsin	W	34-0
March 3	Indiana	L	6-20
March 10-11	Big Ten Championships	2nd	
March 23-24	NCAA Championships	10th	

1934-35 (5-1)
Head Coach: H.E. Kenney

Jan. 12	Wisconsin	W	74-0
Feb. 2	@ Chicago	W	29-0
Feb. 9	@ Missouri	W	23-5
Feb. 16	Iowa State	W	25-3
Feb. 23	Ohio State	W	27.5-6.5
March 2	@ Indiana	L	10.5-13.5
March 8-9	Big Ten Championships	1st	
March 21-23	NCAA Championships	3rd	

1935-36 (5-2)
Head Coach: H.E. Kenney

Jan. 17	@ Iowa State	W	25.5-4.5
Jan. 18	@ Cornell College	L	12.5-15.5
Feb. 8	Cornell College	W	13.5-10.5
Feb. 15	@ Ohio State	W	19-11
Feb. 21	Indiana	L	9-21
Feb. 29	Chicago	W	22-10
March 7	@ Minnesota	W	23-3
March 13-14	Big Ten Championships	3rd	
March 20-21	NCAA Championships	No Points Awarded	

1936-37 (6-2)
Head Coach: H.E. Kenney

Dec. 19	Iowa State	W	24-6
Jan. 9	Missouri	W	34-0
Jan. 15	Cornell	W	28-0
Feb. 6	@ Kansas State	L	12.5-17.5
Feb. 13	Ohio State	W	25-5
Feb. 20	@ Indiana	L	12.5-18.5
Feb. 27	@ Chicago	W	23.5-6.5
March 6	Minnesota	W	18-6
March 12-13	Big Ten Championships	1st	
March 19-20	NCAA Championships	5th	

1937-38 (7-2)
Head Coach: H.E. Kenney

Dec. 18	Normal	W	30-0
Jan. 8	@ Normal	W	26-8
Jan. 17	@ Iowa State	W	18.5-7.5
Jan. 18	@ Cornell	W	19-9
Feb. 5	@ Oklahoma A&M	L	3-27
Feb. 15	Kansas State	W	18.5-7.5
Feb. 19	@ Ohio State	W	14-12
Feb. 26	Indiana	L	6-20
March 5	Iowa	W	26-6
March 11-12	Big Ten Championships	3rd	
March 25-26	NCAA Championships	2nd	

1938-39 (6-3)
Head Coach: H.E. Kenney

Jan. 6	Iowa State Teachers	W	20-6
Jan. 7	@ Illinois State	W	26-8
Jan. 21	Iowa State	W	23-3
Feb. 3	@ Kansas State	L	11-17
Feb. 4	@ Nebraska	W	23-3
Feb. 11	Ohio State	W	18-8
Feb. 18	@ Indiana	L	6-20
Feb. 25	Oklahoma A&M	L	6-20
March 4	@ Iowa	W	16.5-7.5
March 10-11	Big Ten Championships	2nd	
March 17-18	NCAA Championships	3rd	

1939-40 (6-4)
Head Coach: H.E. Kenney

Dec. 6	Normal	W	26-8
Jan. 6	Morton JC	W	38-0
Jan. 13	@ Michigan	W	16-14
Jan. 17	Kansas	L	10-18
Feb. 2	@ Iowa State Teachers	L	10.5-13.5
Feb. 3	@ Iowa State	W	14.5-13.5
Feb. 10	Nebraska	W	29-0
Feb. 16	Iowa	W	20-6
Feb. 21	Indiana	L	6-20
March 2	@ Oklahoma A&M	L	3-25
March 8-9	Big Ten Championships	4th	
March 29-30	NCAA Championships	11th	

1940-41 (6-6)
Head Coach: H.E. Kenney

Jan. 11	Cornell	W	20-6
Jan. 18	Iowa State Teachers	L	12-14
Feb. 1	@ Franklin Marshall	L	9-23
Feb. 3	@ Washington & Lee	W	23-11
Feb. 4	@ VMI	W	21-3
Feb. 5	@ Ohio State	L	12-14
Feb. 10	Oklahoma A&M	L	6-18
Feb. 14	Vanderbilt	W	39-0
Feb. 15	Michigan	L	8-18
Feb. 22	@ Indiana	L	9-17
Feb. 24	Purdue	W	23-9
March 1	@ Iowa	W	14-13
March 7-8	Big Ten Championships	4th	
March 21-22	NCAA Championships	13th	

YEAR-BY-YEAR RESULTS

1941-42 (8-0)
Head Coach: H.E. Kenney

Dec. 18	@ Normal	W	19-11
Jan. 10	@ Vanderbilt	W	38-0
Feb. 7	@ Iowa Teachers	W	24-6
Feb. 9	@ Cornell	W	23-5
Feb. 14	Ohio State	W	15-9
Feb. 17	@ Purdue	W	14-12
Feb. 28	Indiana	W	31-3
March 7	Iowa	W	22-6
March 13-14	Big Ten Championships	2nd	
March 27-28	NCAA Championships	8th	

1942-43 (4-1)
Head Coach: H.E. Kenney

Jan. 16	Northwestern	W	32-0
Feb. 15	Michigan	W	25-3
Feb. 20	Purdue	W	16-12
Feb. 26	@ Ohio	L	12-18
Feb. 27	@ Ohio State	W	28-6
March 5-6	Big Ten Championships	4th	
	NCAA Championships	No Tournament	

1943-44 (4-3)
Head Coach: Glenn Law

Dec. 11	@ Iowa	L	8-22
Jan. 8	@ Illinois State	W	31-5
Jan. 14	@ Purdue	L	8-22
Jan. 21	@ Wheaton College	W	28-10
Jan. 22	@ Northwestern	W	19-13
Feb. 5	Illinois State	W	35-5
Feb. 12	Ohio State	L	11-17
Feb. 19	Big Ten Championships	2nd	
	NCAA Championships	No Tournament	

1944-45 (4-1)
Head Coach: Glenn Law

Jan. 6	@ Iowa	L	3-27
Jan. 13	Purdue	W	15-9
Jan. 20	@ Michigan	W	21-10
Feb. 3	Illinois Tech	W	27-3
Feb. 10	Indiana	W	22-6
Feb. 17	Big Ten Championships	3rd	
	NCAA Championships	No Tournament	

1945-46 (4-4)
Head Coach: Glenn Law

Dec. 8	Wheaton College	W	19-13
Jan. 12	@ Purdue	L	6-20
Jan. 19	Michigan State	L	11-15
Jan. 26	Iowa State Teachers	L	11-17
Feb. 9	Michigan	W	19-9
Feb. 16	@ Indiana	L	13-19
Feb. 23	Purdue	W	14-12
March 1	@ Ohio State	W	19-9
March 8-9	Big Ten Championships	1st	
March 22-23	NCAA Championships	3rd	

1946-47 (6-2-1)
Head Coach: H.E. Kenney

Dec. 18	Illinois Normal	W	36-0
Jan. 31	@ Cornell College	L	11-19
Feb. 1	@ Iowa State Teachers	T	14-14
Feb. 6	Indiana	W	14-12
Feb. 14	@ Michigan State	L	12-14
Feb. 15	@ Michigan	W	15-11
Feb. 21	Purdue	W	23-9
Feb. 27	Iowa	W	16-12
March 1	Ohio State	W	24-6
March 7-8	Big Ten Championships	1st	
March 28-29	NCAA Championships	6th	

1947-48 (4-4)
Head Coach: Glenn Law

Dec. 19	@ Illinois Normal	L	9-15
Jan. 17	Michigan	W	16-12
Jan. 24	Cornell College	L	9-17
Feb. 7	Michigan State	L	11-17
Feb. 14	@ Ohio State	W	24-15
Feb. 21	@ Iowa	W	19-18
Feb. 27	@ Purdue	W	21-17
Feb. 28	@ Indiana	L	17-22
March 5-6	Big Ten Championships	2nd	
March 18-20	NCAA Championships	3rd	

1948-49 (6-1-2)
Head Coach: Glenn Law

Jan. 7	@ Michigan State	T	13-13
Jan. 8	@ Michigan	W	25-3
Jan. 15	Iowa State Teachers	L	10-18
Feb. 4	@ Wisconsin	W	20-6
Feb. 5	@ Minnesota	W	18-12
Feb. 12	Ohio State	W	16-13
Feb. 22	Purdue	T	12-12
Feb. 26	Iowa	W	14-11
Feb. 28	Indiana	W	21-8
March 5-6	Big Ten Championships	5th	
March 25-26	NCAA Championships	10th	

1949-50 (8-2)
Head Coach: Glenn Law

Jan. 6	Wisconsin	W	22-8
Jan. 20	Michigan	W	14-11
Jan. 21	Michigan State	W	16-12
Feb. 3	@ Iowa State Teachers	L	2-23
Feb. 4	@ Iowa	W	19-8
Feb. 11	@ Ohio State	L	11-17
Feb. 17	Minnesota	W	16-11
Feb. 18	Northwestern	W	25-3
Feb. 24	@ Indiana	W	26-5
Feb. 25	@ Purdue	W	16-14
March 3-4	Big Ten Championships	9th	
March 24-25	NCAA Championships	10th	

1950-51 (5-4-1)
Head Coach: B.R. Patterson

Jan. 6	Iowa State Teachers	L	9-15
Jan. 13	Ohio State	L	12-14
Jan. 20	Iowa	W	17-11
Feb. 3	@ Minnesota	W	25-3
Feb. 9	@ Michigan State	L	9-15
Feb. 10	@ Michigan	L	2-23
Feb. 16	@ Northwestern	W	26-5
Feb. 17	@ Wisconsin	T	12-12
Feb. 21	Purdue	W	15-9
Feb. 24	Indiana	W	30-5
March 2-3	Big Ten Championships	4th	
March 23-24	NCAA Championships	Did Not Score	

1951-52 (5-5-2)
Head Coach: B.R. Patterson

Dec. 14	Wisconsin	W	18-12
Jan. 29	@ Ohio State	W	18-10
Jan. 30	@ Pittsburgh	L	9-17
Jan. 31	@ Franklin & Marshall	L	11-17
Feb. 1	@ Millersville	W	15-9
Feb. 2	@ Navy	L	8-25
Feb. 8	Michigan	L	9-15
Feb. 9	Michigan State	T	15-15
Feb. 11	@ Purdue	W	19-8
Feb. 16	@ Indiana	L	12-18
Feb. 18	@ Iowa	T	12-12
Feb. 29	Northwestern	W	16-11
March 8-9	Big Ten Championships	1st	
March 28-29	NCAA Championships	6th	

1952-53 (7-5-2)
Head Coach: B.R. Patterson

Dec. 17	@ Cornell College	T	12-12
Dec. 18	@ Iowa State Teachers	T	14-14
Jan. 10	Purdue	W	14-12
Jan. 17	Wisconsin	W	23-9
Jan. 31	@ Memphis	W	17-9
Feb. 2	@ Arkansas State College	W	18-13
Feb. 4	@ Oklahoma A&M	L	10-18
Feb. 6	@ Oklahoma	L	5-24
Feb. 7	@ Kansas State	W	16-11
Feb. 13	@ Michigan State	L	6-18
Feb. 14	@ Michigan	L	3-23
Feb. 20	Indiana	W	19-9
Feb. 21	Iowa	L	13-17
Feb. 28	Northwestern	W	22-8
March 6-7	Big Ten Championships	4th	
March 27-28	NCAA Championships	10th	

1953-54 (6-5)
Head Coach: B.R. Patterson

Dec. 5	Great Lakes	W	24-6
Dec. 12	Cornell College	W	19-11
Dec. 17	@ Indiana	W	14-12
Jan. 9	Michigan	L	11-19
Jan. 15	@ Minnesota	W	18-14
Jan. 16	@ Wisconsin	W	21-11
Feb. 1	@ Iowa	L	8-19
Feb. 6	Ohio State	W	21-9
Feb. 9	@ Purdue	L	8-21
Feb. 13	Michigan State	L	10-20
Feb. 20	Oklahoma A&M	L	4-26
Feb. 27	@ Northwestern	W	20-6
March 5-6	Big Ten Championships	6th	
March 26-27	NCAA Championships	11th	

1954-55 (13-2)
Head Coach: B.R. Patterson

Dec. 11	Illini Invite	No Team Scores	
Dec. 16	Indiana	W	16-14
Jan. 15	Purdue	W	24-6
Jan. 29	Iowa	L	12-14
Jan. 31	@ Toledo	W	19-9
Feb. 2	@ Franklin & Marshall	W	20-6
Feb. 3	@ Pittsburgh	L	8-18
Feb. 4	@ Ohio	W	28-5
Feb. 5	@ Ohio State	W	27-8
Feb. 7	@ Michigan	W	14-11
Feb. 8	@ Michigan State	W	16-10
Feb. 12	Wisconsin	W	17-11
Feb. 19	Minnesota	W	18-10
Feb. 26	Northwestern	W	24-7
March 4-5	Big Ten Championships	3rd	
March 12	Iowa State Teachers	W	17-9
March 19	Oklahoma	W	18-12
March 25-26	NCAA Championships	9th	

1955-56 (6-6-1)
Head Coach: B.R. Patterson

Dec. 11	Illini Invite	No Team Scores	
Dec. 17	@ Indiana	L	6-27
Jan. 7	@ Great Lakes	W	17-16
Jan. 9	@ Purdue	L	17-23
Jan. 14	Michigan	W	21-16
Feb. 2	@ Iowa State Teachers	L	8-26
Feb. 4	@ Minnesota	L	6-32
Feb. 6	@ Grinnel College	W	20-11
Feb. 7	@ Iowa	L	10-28
Feb. 11	Michigan State	T	17-17
Feb. 17	Penn State	L	3-23
Feb. 18	Ohio State	W	24-14
Feb. 24	@ Northwestern	W	25-11
Feb. 25	@ Wisconsin	W	20-19
March 2-3	Big Ten Championships	8th	
March 17	Kansas State	W	25-8
March 23-24	NCAA Championships	8th	

1956-57 (6-3-1)
Head Coach: B.R. Patterson

Dec. 15	Illini Invite	No Team Scores	
Jan. 5	@ Penn State	L	12-14
Jan. 11	Purdue	W	23-3
Jan. 12	Iowa	L	13-17
Feb. 2	@ Michigan	W	19-11
Feb. 4	@ Michigan State	L	5-26
Feb. 5	@ Western Ontario	W	22-10
Feb. 9	Wisconsin	W	24-7
Feb. 15	Minnesota	T	14-14
Feb. 23	Indiana	W	18-11
March 2	Northwestern	W	18-12
March 8-9	Big Ten Championships	4th	
March 22-23	NCAA Championships	6th	

1957-58 (8-3-1)
Head Coach: B.R. Patterson

Dec. 7	Illini Invite	No Team Scores	
Dec. 21	@ Iowa	W	14-12
Jan. 4	Penn State	W	19-8
Jan. 6	@ Purdue	W	24-7
Jan. 11	Michigan	W	17-11
Jan. 31	@ Minnesota	W	24-6
Feb. 1	@ Carleton	W	25-3
Feb. 3	@ Iowa State Teachers	T	12-12
Feb. 8	Pittsburgh	L	14-16
Feb. 15	Michigan State	L	9-19
Feb. 17	@ Wisconsin	W	20-11
Feb. 21	@ Indiana	L	13-17
March 1	@ Northwestern	W	21-8
March 7-8	Big Ten Championships	2nd	
March 21-22	NCAA Championships	6th	

1958-59 (4-7-1)
Head Coach: B.R. Patterson

Dec. 6	Illini Invite	No Team Score	
Dec. 20	Iowa	L	10-18
Jan. 10	Purdue	W	23-5
Jan. 28	@ Auburn	W	15-13
Jan. 30	@ Southern Illinois	L	4-24
Feb. 2	Iowa State Teachers	L	12-19
Feb. 5	@ Western Ontario	W	32-0
Feb. 6	@ Michigan State	L	5-16
Feb. 7	@ Michigan	L	11-16
Feb. 14	Minnesota	L	3-25
Feb. 20	Wisconsin	T	14-14
Feb. 21	Northwestern	W	16-11
Feb. 28	Indiana	L	10-18
March 6-7	Big Ten Championships	5th	
March 26-28	NCAA Championships	25th	

1959-60 (3-11)
Head Coach: B.R. Patterson

Dec. 5	Illini Invite	No Team Score	
Dec. 12	@ Purdue	W	21-8
Dec. 18	@ Iowa	L	9-23
Dec. 19	@ Wisconsin	W	19-11
Jan. 16	Michigan State	L	5-22
Feb. 3	@ Kansas State	L	3-23
Feb. 5	@ Oklahoma State	L	3-25
Feb. 6	@ Oklahoma	L	0-30
Feb. 8	@ Missouri	W	23-3
Feb. 13	@ Army	L	10-16
Feb. 15	@ Cornell	L	8-21
Feb. 19	Michigan	L	3-23
Feb. 20	Minnesota	L	12-18
Feb. 24	@ Indiana	L	6-20
Feb. 27	Northwestern	L	7-21
March 4-5	Big Ten Championships	9th	
March 24-26	NCAA Championships	Did Not Score	

1960-61 (10-1)
Head Coach: B.R. Patterson

Dec. 3	Illini Invite	No Team Scores	
Dec. 9	Indiana	W	23-14
Dec. 16	Wisconsin	W	25-11
Dec. 17	Iowa	W	20-18

YEAR-BY-YEAR RESULTS

Jan. 9	@ Eastern Illinois	W	18-6
Jan. 14	@ Minnesota	W	20-16
Jan. 30	@ Colorado School of Mines	W	20-8
Jan. 31	@ Colorado State	L	9-19
Feb. 1	@ Air Force	W	18-10
Feb. 4	Army	W	17-11
Feb. 11	Quadrangular Meet	2nd/4	
Feb. 18	Missouri	W	28-0
Feb. 23	Northwestern	W	24-16
March 3-4	Big Ten Championships	5th	
March 24-25	NCAA Championships	21st	

1961-62 (6-6)
Head Coach: B.R. Patterson

Dec. 2	Illini Invite	No Team Scores	
Dec. 9	Indiana	W	14-11
Dec. 16	@ Iowa	L	13-14
Jan. 6	Kansas State	W	16-10
Jan. 13	Eastern Illinois	W	25-11
Jan. 27	Minnesota	W	15-11
Jan. 27	Wisconsin	L	9-15
Jan. 27	Air Force	L	11-15
Feb. 2	@ Notre Dame	W	21-10
Feb. 3	@ Michigan State	L	8-22
Feb. 17	Iowa State Teachers	W	20-6
Feb. 19	Purdue	L	12-14
Feb. 24	@ Northwestern	L	6-18
March 2-3	Big Ten Championships	8th	
March 22-24	NCAA Championships	30th	

1962-63 (6-6-2)
Head Coach: B.R. Patterson

Dec. 1	Illini Invite	No Team Scores	
Dec. 14	Iowa	L	12-14
Dec. 15	@ Indiana	W	20-10
Jan. 5	Ohio State	W	21-11
Jan. 26	@ Eastern Illinois	W	17-16
Jan. 28	@ Iowa State	L	3-23
Jan. 29	@ Kansas State	L	10-16
Jan. 31	@ Oklahoma State	L	11-17
Feb. 2	@ Missouri	W	23-3
Feb. 7	@ Wisconsin	W	19-8
Feb. 9	Michigan State	L	11-14
Feb. 16	@ Purdue	T	13-13
Feb. 23	@ Minnesota	T	12-12
Feb. 25	@ State College of Iowa	L	13-14
Feb. 28	Northwestern	W	20-8
March 8	Big Ten Championships	10th	
March 22-23	NCAA Championships	40th	

1963-64 (6-6-1)
Head Coach: B.R. Patterson

Dec. 7	Illini Invite	No Team Scores	
Jan. 6	@ Iowa	L	10-16
Jan. 7	@ State College of Iowa	L	13-17
Jan. 22	@ Eastern Illinois	W	22-14
Jan. 24	@ Ohio State	L	10-21
Jan. 25	@ Michigan State	T	12-12
Jan. 27	@ Michigan	L	6-24
Feb. 1	Kansas State	L	13-15
Feb. 7	Wisconsin	W	16-13
Feb. 15	Purdue	W	16-11
Feb. 22	Missouri	W	20-6
Feb. 22	Indiana	W	17-11
Feb. 22	Minnesota	W	17-12
Feb. 29	@ Northwestern	L	12-16
March 6-7	Big Ten Championships	7th	
March 21	Iowa State	L	4-28
March 26-28	NCAA Championships	46th	

1964-65 (3-11)
Head Coach: B.R. Patterson

Dec. 5	Illini Invite	No Team Score	
Dec. 18	Iowa	L	10-16
Jan. 9	Ohio State	L	8-24
Jan. 11	State College of Iowa	W	15-11
Jan. 15	Michigan	L	7-23
Jan. 16	Michigan State	L	8-20
Jan. 30	@ Indiana	L	8-22
Feb. 1	@ Purdue	L	5-24
Feb. 8	@ Wisconsin	L	11-19
Feb. 9	Eastern Illinois	L	12-14
Feb. 13	@ Missouri	W	18-11
Feb. 20	@ Minnesota	L	6-20
Feb. 20	vs. Army	L	9-17
Feb. 20	vs. Purdue	L	10-16
Feb. 27	Northwestern	W	16-11
March 5-6	Big Ten Championships	4th	
March 25-26	NCAA Championships	22nd	

1965-66 (2-11)
Head Coach: B.R. Patterson

Dec. 4	Illini Invite	No Team Score	
Dec. 11	Air Force	L	17-21
Dec. 17	@ Iowa	L	9-17
Dec. 18	@ State College of Iowa	L	15-17
Jan. 8	@ Ohio State	L	8-21
Jan. 15	Indiana	L	2-23
Jan. 27	@ Eastern Illinois	L	11-20
Feb. 4	@ Michigan	L	0-30
Feb. 5	@ Michigan State	L	3-25
Feb. 12	Purdue	W	20-8
Feb. 12	Missouri	W	17-11
Feb. 12	Wisconsin	L	6-22
Feb. 19	Minnesota	L	3-25
Feb. 24	@ Northwestern	L	8-26
March 4-5	Big Ten Championships	10th	
March 24-26	NCAA Championships	Did Not Score	

1966-67 (2-10)
Head Coach: B.R. Patterson

Dec. 3	Illini Invite	No Team Scores	
Dec. 16	Iowa	L	6-23
Dec. 17	State College of Iowa	L	15-16
Jan. 7	Ohio State	L	15-16
Jan. 14	@ Purdue	W	22-9
Jan. 28	@ Indiana	L	0-37
Feb. 4	@ Minnesota	L	9-20
Feb. 4	vs. State College of Iowa	L	6-22
Feb. 9	@ Missouri	W	18-16
Feb. 11	@ Air Force	L	8-30
Feb. 17	Michigan	L	2-36
Feb. 18	Michigan State	L	3-32
Feb. 20	@ Wisconsin	L	14-21
March 3-4	Big Ten Championships	9th	
March 23-25	NCAA Championships	55th	

1967-68 (2-11)
Head Coach: B.R. Patterson

Dec. 2	Illini Invite	No Team Scores	
Dec. 15	@ Iowa	L	6-27
Dec. 16	@ Northern Iowa	L	5-25
Dec. 29-30	@ Midlands	16th/ 36 Teams	
Jan. 5	@ Michigan	L	5-29
Jan. 6	@ Ohio State	L	3-30
Jan. 13	Indiana	L	9-24
Jan. 27	Minnesota	L	6-27
Feb. 3	@ Michigan State	L	2-30
Feb. 5	Wisconsin	L	9-24
Feb. 10	Purdue	W	27-5
Feb. 10	Missouri	L	9-24
Feb. 10	Kansas State	L	11-17
Feb. 17	Air Force	W	20-19
Feb. 24	@ Northwestern	L	5-27
March 1-2	Big Ten Championships	8th	
March 21-23	NCAA Championships	Did Not Score	

1968-69 (9-11-1)
Head Coach: Jack Robinson

Dec. 7	Illini Invite	No Team Score	
Dec. 14	@ Indiana	L	9-20
Dec. 14	vs. Indiana State	L	11-17
Dec. 14	vs. Purdue	W	18-16
Dec. 19	@ Eastern Illinois	W	25-8
Dec. 20	Iowa	L	3-28
Dec. 27-28	@ Midlands	12th/34	
Jan. 3	Michigan	L	3-30
Jan. 4	Ohio State	T	16-16
Jan. 11	@ Wisconsin	L	3-26
Jan. 11	vs. Marquette	W	30-3
Jan. 11	vs. Wisconsin-Whitewater	W	24-3
Jan. 23	@ Southern Illinois	L	3-28
Jan. 25	@ Auburn	W	17-11
Jan. 27	@ Troy State	W	20-9
Jan. 28	@ Georgia	W	19-12
Feb. 1	Michigan State	L	3-32
Feb. 8	@ Minnesota	L	14-18
Feb. 8	vs. Wisconsin	W	17-16
Feb. 8	vs. Indiana	L	10-22
Feb. 14	@ Kansas State	L	11-17
Feb. 15	@ Air Force	W	18-11
Feb. 22	Northwestern	L	5-27
Feb. 28-March 1	Big Ten Championships	7th	
March 27-29	NCAA Championships	Did Not Score	

1969-70 (5-9)
Head Coach: Jack Robinson

Dec. 6	Illini Invite	No Team Score	
Dec. 13	Indiana	W	22-12
Dec. 18	@ Drake	L	11-23
Dec. 19	@ Iowa	L	11-22
Dec. 29-30	@ Midlands	9th	
Jan. 10	Wisconsin	W	17-16
Jan. 17	@ Ohio State	L	16-18
Jan. 30	@ Michigan	L	6-26
Jan. 31	@ Michigan State	L	0-40
Feb. 2	@ Southern Illinois	L	14-21
Feb. 4	@ Missouri	L	14-18
Feb. 13	Purdue	W	22-18
Feb. 14	Minnesota	L	11-20
Feb. 20	Northern Illinois	W	19-13
Feb. 21	Eastern Illinois	W	22-11
Feb. 26	@ Northwestern	L	14-20
March 6-7	Big Ten Championships	8th	
March 26-28	NCAA Championships	40th	

1970-71 (2-13)
Head Coach: Jack Robinson

Dec. 5	Illini Invite	No Team Scores	
Dec. 12	@ Indiana	L	15-17
Dec. 18	Iowa	L	0-32
Jan. 9	@ Wisconsin	L	10-25
Jan.9	vs. Illinois State	L	14-22
Jan. 12	@ Eastern Illinois	L	16-21
Jan. 16	Ohio State	L	8-23
Jan. 29	Missouri	W	19-16
Jan. 20	Michigan State	L	11-26
Feb. 3	Southern Illinois	L	11-24
Feb. 6	@ Minnesota	L	13-23
Feb. 12	Michigan	L	5-30
Feb.16	@ Purdue	L	8-32
Feb. 19	@ Northern Illinois	W	18-16
Feb. 20	Drake	L	16-22
Feb. 24	Northwestern	L	14-19
March 5-6	Big Ten Championships	9th	
March 25-27	NCAA Championships	Did Not Score	

1971-72 (3-9)
Head Coach: Jack Robinson

Dec. 4	Illini Invite	No Team Scores	
Dec. 11	McMurray Invite	2nd/4	
Dec. 17	@ Iowa	L	9-28
Jan. 7	Indiana	L	13-22
Jan. 8	Wisconsin	W	17-15
Jan. 15	@ Ohio State	W	30-12
Jan. 28	@ Michigan	L	5-29
Jan. 29	@ Michigan State	L	0-36
Feb. 3	@ Southern Illinois	L	9-25
Feb. 5	@ Missouri	L	17-20
Feb. 8	Purdue	L	11-21
Feb. 12	Minnesota	L	11-22
Feb. 18	Eastern Illinois	W	30-7
Feb. 19	@ Northwestern	L	14-24
Feb. 25-26	Big Ten Championships	10th	
March 9-11	NCAA Championships	Did Not Score	

1972-73 (8-8)
Head Coach: Jack Robinson

Dec. 2	Illini Invite	No Team Scores	
Dec. 9	@ MacMurray	W	35-2
Dec. 9	vs. Meramec CC	W	44-2
Dec. 9	vs. Northeast Missouri State	W	27-6
Dec. 15	Iowa	L	11-24
Dec. 16	Indiana Central	W	24-10
Dec. 19	Eastern Illinois	W	18-15
Jan. 6	@ Northwestern Quad	4th/4	
Jan. 12	SIU-Edwardsville	L	34-42
Jan. 12	Southern Illinois	L	16-22
Jan. 13	Ohio State	L	18-19
Jan. 26	Michigan State	L	11-23
Jan. 27	Michigan	L	3-39
Jan. 31	Purdue	W	24-10
Feb. 2	Wisconsin	L	5-38
Feb. 3	Northern Illinois	L	9-26
Feb. 3	Wisconsin-Milwaukee	L	14-20
Feb. 9	Indiana	W	24-17
Feb. 16	Northwestern	W	18-16
Feb. 22-24	Big Ten Championships	10th	
March 8-10	NCAA Championships	Did Not Score	

1973-74 (7-13)
Head Coach: Tom Porter

Nov. 23-24	@ Northern Open	No Team Scores	
Dec. 1	Illinois Invitational	No Team Scores	
Dec. 7	@ Indiana Central	W	27-12
Dec. 8	Northern Iowa	L	11-30
Dec. 13	@ Iowa	L	0-43
Jan. 5	vs. Minnesota	L	15-24
Jan. 10	@ Southern Illinois	W	18-16
Jan. 12	@ Ohio State	W	23-18
Jan. 17	@ Western Illinois	W	38-6
Jan. 19	Purdue	L	17-22
Jan. 25	@ Michigan State	L	2-33
Jan. 26	@ Michigan	L	5-29
Jan. 29	@ Eastern Illinois	L	16-19
Feb. 2	Indiana	W	30-6
Feb. 2	Drake	L	11-23
Feb. 2	Northern Illinois	L	13-28
Feb. 9	Wisconsin	L	8-31
Feb. 16	@ Maverick Classic	1st/4	
	vs. Nebraska-Omaha	W	24-18
	vs. South Dakota	W	34-9
	vs. Northwestern	L	17-19
Feb. 22	SIU-Edwardsville	L	18-27
Feb. 23	@ Northwestern	L	9-26
March 1-2	Big Ten Championships	7th	
March 14-16	NCAA Championships	Did Not Score	

1974-75 (11-9-1)
Head Coach: Tom Porter

Nov. 30	Illini Invite	No Team	Scores
	vs. Missouri	W	26-12
Dec. 5	@ SIU-Edwardsville	T	16-16
Dec. 7	Indiana State	W	18-17
Dec. 13	Iowa	L	9-25
Dec. 21	@ Ball State Invite	No Team Scores	
Dec. 27-28	@ Midlands	No Team Scores	
Jan. 8	vs. DePauw	W	38-3
Jan. 11	vs. Southern Illinois	W	21-11
Jan. 14	@ Northern Iowa	W	20-13
Jan. 15	@ Drake	W	17-15
Jan. 18	@ Purdue	L	14-20
Jan. 18	vs. Ohio State	L	14-20

YEAR-BY-YEAR RESULTS

Jan. 24	Michigan State	L	15-19
Jan. 25	Michigan	L	14-21
Jan. 29	@ Illinois State	W	19-14
Jan. 31	Eastern Illinois	W	34-16
Feb. 1	@ Indiana	W	23-17
Feb. 1	vs. Cleveland State	L	9-24
Feb. 7	@ Minnesota	L	13-21
Feb. 7	vs. Wisconsin	L	6-29
Feb. 14	Western Illinois	W	27-8
Feb. 15	@ Northern Illinois	L	14-21
Feb. 20	Northwestern	W	21-14
Feb. 28-March 1	Big Ten Championships	10th	
March 13-15	NCAA Championships	Did Not Score	

1975-76 (10-9)
Head Coach: Tom Porter

Nov. 25	Moorhead State	W	36-4
Nov. 29	@ Northern Open	No Team Scores	
Dec. 3	@ Eastern Illinois	W	25-16
Dec. 6	Illini Invite	No Team Scores	
Dec. 9	@ Iowa	L	3-40
Dec. 20	@ Ball State Tourney	No Team Scores	
Dec. 27-28	@ Midlands	8th/ 39	
Jan. 7	@ Southern Illinois	L	17-19
Jan. 10	Northern Iowa	W	19-17
Jan. 14	Purdue	W	27-10
Jan. 17	@ WIU Invite	1st/8	
Jan. 23	@ Michigan State	L	6-30
Jan. 24	@ Michigan	L	13-26
Jan. 24	vs. Ohio State	W	23-11
Jan. 28	Illinois State	L	17-24
Jan. 31	Indiana	W	23-13
Jan. 31	Drake	W	24-18
Feb. 6	SIU-Edwardsville	W	25-22
Feb. 7	Wisconsin	L	8-33
Feb. 10	@ Indiana State	L	16-20
Feb. 14	Northern Illinois	W	35-7
Feb. 18	@ Northwestern	L	14-24
Feb. 20	vs. Minnesota	L	14-25
Feb. 20	vs. Ball State	W	24-17
Feb. 28-29	Big Ten Championships	9th	
March 11-13	NCAA Championships	49th	

1976-77 (3-11)
Head Coach: Tom Porter

Nov. 27	@ Northern Open	No Team Scores	
Dec. 1	Eastern Illinois	L	14-21
Dec. 4	Illini Invite	No Team Scores	
Dec. 10	@ Drake	W	28-10
Dec. 11	@ Northern Iowa	L	10-24
Dec. 29-30	@ Midlands	12th/39	
Jan. 15	@ WIU Invite	2nd/8	
Jan. 20	@ SIU-Edwardsville	L	17-19
Jan. 22	@ Purdue	W	23-14
Jan. 25	@ Illinois State	L	6-34
Jan. 28	Michigan State	L	15-24
Feb. 3	Southern Illinois	W	18-13
Feb. 5	@ Indiana	L	9-32
Feb. 11	@ Northern Illinois	L	10-28
Feb. 12	@ Wisconsin	L	6-39
Feb. 17	Indiana State	L	8-23
Feb. 17	Northwestern	L	8-24
Feb. 24	Iowa	L	6-36
March 4-5	Big Ten Championships	9th	
March 17-19	NCAA Championships	Did Not Score	

1977-78 (8-8)
Head Coach: Tom Porter

Nov. 19	@ St. Louis Open	No Team Scores	
Nov. 26	@ Northern Open	No Team Scores	
Dec. 2	Illini Invite	No Team Scores	
Dec. 8	Eastern Illinois	L	6-25
Dec. 15	Western Illinois	W	25-11
Dec. 29-30	@ Midlands	23rd/50	
Jan. 9	@ Northern Iowa	W	24-12
Jan. 13	@ Leatherneck Invitational	1st/6	
Jan. 17	@ Ball State	L	14-21
Jan. 18	@ Indiana State	W	16-15
Jan. 21	Purdue	W	39-2
Jan. 21	Drake	W	34-0
Jan. 23	@ Eastern Illinois	L	6-25
Feb. 2	@ Southern Illinois	W	20-16
Feb. 3	Illinois State	W	22-13
Feb. 4	Indiana	W	24-14
Feb. 10	Missouri	L	9-28
Feb. 11	Wisconsin	L	8-34
Feb. 11	Northern Illinois	L	16-30
Feb. 16	SIU-Edwardsville	L	15-23
Feb. 18	@ Northwestern	L	12-28
Feb. 23	Iowa	L	2-37
March 4-5	Big Ten Championships	8th	
March 16-18	NCAA Championships	37th	

1978-79 (12-10)
Head Coach: Greg Johnson

Nov. 18	@ St. Louis Open	No Team Scores	
Nov. 25	@ Northern Open	No Team Scores	
Dec. 2	Illini Open	No Team Scores	
Dec. 7	@ Western Illinois	L	19-20
Dec. 8	@ Augustana	W	32-6
Dec. 9	@ Iowa	L	3-50
Dec. 10	@ Drake	W	25-11
Dec. 30	@ Midlands	32nd/53	
Jan. 10	vs. Notre Dame	W	39-2
Jan. 13	@ Indiana	W	30-12
Jan. 13	vs. Ohio State	L	18-23
Jan. 17	@ SIU-Edwardsville	W	21-16
Jan. 18	@ Missouri	L	6-35
Jan. 20	@ Purdue	W	33-6
Jan. 20	vs. Valparaiso	W	43-6
Jan. 26	Michigan State	L	14-25
Jan. 27	Michigan	L	13-29
Feb. 1	Southern Illinois	W	25-14
Feb. 3	Eastern Illinois	L	14-24
Feb. 7	Ball State	W	21-15
Feb. 9	@ Northern Illinois	L	17-21
Feb. 10	@ Wisconsin	L	0-43
Feb. 14	@ Illinois State	W	28-14
Feb. 15	Northwestern	W	25-15
Feb. 16	Taylor	W	34-11
Feb. 16	Indiana State	L	21-24
Feb. 24	Big Ten Championships	6th	
March 8-10	NCAA Championships	24th	

1979-80 (8-12)
Head Coach: Greg Johnson

Nov. 17	@ St. Louis Open	No Team Scores	
Nov. 24	@ Northern Open	No Team Scores	
Nov. 30	Illini Open	No Team Scores	
Dec. 7	Illinois State	L	14-18
Dec. 29	@ Midlands	34th/55	
Jan. 9	vs. Notre Dame	W	28-12
Jan. 11	@ Clarion State	L	12-32
Jan. 12	@ Ohio Northern Iowaversity	W	21-14
Jan. 12	vs. Akron	W	36-3
Jan. 12	vs. West Virginia	L	13-21
Jan. 13	@ Ohio State	L	9-26
Jan. 19	Drake	W	27-21
Jan. 19	Purdue	L	23-24
Jan. 25	@ Michigan State	L	8-36
Jan. 26	@ Michigan	L	11-31
Jan. 30	Missouri	L	3-42
Feb. 1	Indiana	L	11-28
Feb. 3	@ Eastern Illinois	L	3-39
Feb. 8	Northern Illinois	W	30-17
Feb. 9	Wisconsin	L	6-35
Feb. 11	@ Iowa	L	8-43
Feb. 14	SIU-Edwardsville	W	24-18
Feb. 21	@ Northwestern	W	25-14
Feb. 22	@ Indiana State	W	29-13
March 1-2	Big Ten Championships	8th	
March 13-15	NCAA Championships	Did Not Score	

1980-81 (7-9-1)
Head Coach: Greg Johnson

Nov. 22	@ St. Louis Open	No Team Scores	
Nov. 29	@ Northern Open	No Team Scores	
Dec. 5-6	Illinois Open	No Team Scores	
Dec. 10	@ Illinois State	W	30-6
Dec. 28-29	@ Orange Bowl Classic	5th/22	
Jan. 3	@ Sun Blazers Tourney	1st/16	
Jan. 7	@ Tenn.-Chatt.	W	39-6
Jan. 11	Ohio State	L	8-28
Jan. 12	Western Illinois	W	37-5
Jan. 17	@ Purdue	L	16-25
Jan. 18	@ Indiana	T	22-22
Jan. 23	Michigan State	L	13-25
Jan. 24	Michigan	L	12-23
Jan. 30	Iowa	L	5-35
Feb. 1	Indiana State	W	21-15
Feb. 7	@ Southern Illinois	W	29-14
Feb. 8	@ SIU-Edwardsville	W	28-16
Feb. 9	@ Missouri	L	9-23
Feb. 13	@ Northern Illinois	L	16-21
Feb. 14	@ Wisconsin	L	15-27
Feb. 18	Eastern Illinois	L	18-28
Feb. 19	Northwestern	W	22-17
March 1-2	Big Ten Championships	10th	
March 12-14	NCAA Championships	66th	

1981-82 (9-8)
Head Coach: Greg Johnson

Nov. 20-21	@ St. Louis Open	No Team Score	
Nov. 27-28	@ Southern Open	No Team Score	
Dec. 4-5	Illini Open	No Team Score	
Dec. 11	Illinois State	W	25-10
Dec. 29-30	@ Midlands	32nd	
Jan. 6	@ Ball State	W	35-11
Jan. 7	@ Northwestern	L	14-22
Jan. 10	@ Ohio State	W	18-16
Jan. 10	Cincinnati	W	47-0
Jan. 17	Indiana	W	30-8
Jan. 22	@ Michigan State	L	0-33
Jan. 23	@ Michigan	L	18-19
Jan. 29	@ Northern Iowa	L	3-40
Jan. 30	@ Iowa	L	4-46
Feb. 5	Purdue	W	23-13
Feb. 7	@ Indiana State	W	23-13
Feb. 12	Northern Illinois	W	16-15
Feb. 13	Wisconsin	L	4-32
Feb. 17	Northwestern	W	21-13
Feb. 18	@ Eastern Illinois	L	8-24
Feb. 18	vs. Southern Illinois	W	34-6
Feb. 26-27	Big Ten Championships	9th	
March 11-13	NCAA Championships	Did Not Score	

1982-83 (1-13-1)
Head Coach: Greg Johnson

Nov. 19-20	@ St. Louis Open	No Team Scores	
Nov. 27	@ Northern Open	No Team Scores	
Dec. 2	Northwestern	L	16-20
Dec. 3-4	Illini Open	No Team Scores	
Dec. 8	@ Illinois State	T	18-18
Dec. 9	SIU-Edwardsville	L	11-30
Dec. 29-30	@ Midlands	43rd/52	
Dec. 31	Oklahoma State	L	0-44
Jan. 9	Ohio State	L	16-26
Jan. 15	@ Purdue	L	20-23
Jan. 16	@ Indiana	L	15-20
Jan. 17	Northern Iowa	L	10-27
Jan. 21	Michigan State	L	11-29
Jan. 22	Michigan	W	21-15
Jan. 28	Iowa	L	13-39
Jan. 29	Eastern Illinois	L	8-29
Feb. 11	@ Northern Illinois	L	15-25
Feb. 12	@ Wisconsin	L	7-38
Feb. 18	@ Northwestern	L	13-21
Feb. 25-26	Big Ten Championships	8th	
March 10-12	NCAA Championships	46th	

1983-84 (4-8)
Head Coach: Ron Clinton

Nov. 18-19	@ St. Louis Open	No Team Scores	
Nov. 25	@ Southern Open	No Team Scores	
Dec. 2-3	Illini Open	No Team Scores	
Dec. 8	Illinois State	L	9-29
Dec. 28-30	@ Midlands	36th/50	
Jan. 7	@ Air Force Tourney	6th/10	
Jan. 14	Purdue	L	19-26
Jan. 15	Indiana	W	27-12
Jan. 20	@ Michigan State	L	0-44
Jan. 21	@ Michigan	L	9-29
Jan. 27	@ Augustana	W	24-17
Jan. 28	@ Iowa	L	0-52
Jan. 31	@ Ohio State	L	13-28
Feb. 10	Northern Illinois	W	21-15
Feb. 11	Wisconsin	L	11-25
Feb. 15	@ Eastern Illinois	L	16-23
Feb. 16	Northwestern	W	30-10
Feb. 24-25	Big Ten Championships	9th	
March 8-10	NCAA Championships	Did Not Score	

1984-85 (11-10)
Head Coach: Ron Clinton

Nov. 16-17	@ St. Louis Open	No Team Scores	
Nov. 23-24	@ Southern Open	No Team Scores	
Nov. 24	@ Northern Open	No Team Scores	
Nov. 30-Dec. 1	Illini Open	4th/18	
Dec. 11	@ Olivet Nazarene	W	37-6
Dec. 31-Jan. 2	Hawaii Tournament		
	vs. Minnesota	W	21-6
	vs. BYU	W	18-15
	vs. Utah State	W	33-8
	vs. Boise State	W	32-5
	vs. Navy	W	47-2
	@ Hawaii All-Stars	W	38-0
Jan. 11-12	Virginia Duals		
	vs. North Carolina	L	15-19
	vs. Appalachian State	L	22-24
	vs. Old Dominion	W	27-17
Jan. 18	Michigan State	L	14-24
Jan. 19	Michigan	L	11-27
Jan. 23	@ Indiana	W	27-18
Jan. 27	@ Wisconsin	L	12-31
Jan. 30	@ Purdue	L	18-22
Feb. 1	Iowa	L	6-48
Feb. 3	Ohio State	W	27-20
Feb. 6	@ SIU-Edwardsville	L	13-27
Feb. 8	@ Northern Illinois	L	20-22
Feb. 13	@ Illinois State	W	24-18
Feb. 17	@ Northwestern	L	12-32
March 1-2	Big Ten Championships	6th	
March 14-16	NCAA Championships	52nd	

1985-86 (5-8)
Head Coach: Ron Clinton

Nov. 23	@ St. Louis Open	No Team Scores	
Nov. 30	@ Northern Open	No Team Scores	
Dec. 6-7	Illini Classic	2nd/15	
Dec. 27-28	@ Midlands	33rd/51	
Jan. 7	@ Illinois State	W	29-11
Jan. 11	Drake	W	31-9
Jan. 17	@ Michigan State	W	19-16
Jan. 18	@ Michigan	L	9-31
Jan. 19	@ Ohio State	L	18-19
Jan. 22	Indiana	W	30-9
Jan. 26	Purdue	W	20-18
Feb. 1	@ Iowa	L	2-45
Feb. 2	vs. Northern Iowa	L	9-24
Feb. 8	Wisconsin	L	9-27
Feb. 14	Minnesota	L	18-23
Feb. 19	Northwestern	L	20-22
Feb. 20	Eastern Illinois	L	18-24

YEAR-BY-YEAR RESULTS

March 1-2	Big Ten Championships		8th
March 13-15	NCAA Championships		38th

1986-87 (13-7)
Head Coach: Ron Clinton

Nov. 22	@ St. Louis Open	No Team Scores	
Nov. 29	@ Southern Open	1st/15 Teams	
Dec. 6	Illini Open	1st/10 Teams	
Jan. 8	Mankato State	W	36-3
Jan. 9	Redbird Dual Team Tourney		
	vs. Central Missouri	W	39-6
	vs. Miami (Ohio)	W	50-0
	vs. Eastern Illinois	W	29-12
	vs. SW Missouri St.	W	38-7
Jan. 11	Tennessee-Chattanooga	W	27-16
Jan. 16	Michigan State	W	18-15
Jan. 17	Michigan	W	18-16
Jan. 20	@ Eastern Illinois	W	24-13
Jan. 24	@ Purdue	L	18-21
Jan. 24	vs. Ohio State	L	17-19
Jan. 30	@ Drake	W	29-14
Feb. 2	vs. Iowa	L	14-27
Feb. 2	vs. Northwestern	L	15-19
Feb. 7	@ Northern Illinois	W	40-7
Feb. 8	@ Wisconsin	L	15-24
Feb. 11	Edinboro	L	13-23
Feb. 11	Illinois State	W	49-0
Feb. 15	@ Northwestern	L	12-21
Feb. 18	Indiana	W	30-8
March 6-7	Big Ten Championships	4th	
March 19-21	NCAA Championships	40th	

1987-88 (3-9)
Head Coach: Ron Clinton

Nov. 19	vs. Missouri	L	15-19
Nov. 20	@ St. Louis Open	No Team Scores	
Nov. 27	@ Southern Open	No Team Scores	
Dec. 4-5	Illini Open	No Team Scores	
Dec. 18	SIU-Edwardsville	L	18-20
Dec. 28-29	@ Midlands	No Team Scores	
Jan. 12	@ Ohio State	L	6-32
Jan. 15	@ Michigan State	W	27-13
Jan. 16	@ Michigan	L	6-32
Jan. 23	@ Indiana	L	15-23
Jan. 23	vs. Villanova	W	37-8
Jan. 30	@ Northwestern	L	12-33
Jan. 30	vs. Iowa	L	5-42
Feb. 5	Wisconsin	L	9-28
Feb. 7	Purdue	L	12-29
Feb. 11	@ Illinois State	W	37-7
March 4-5	Big Ten Championships	7th	
March 17-19	NCAA Championships	33rd	

1988-89 (3-10)
Head Coach: Ron Clinton

Nov. 12	Air Force	W	24-13
Nov. 12	Olivet Nazarene	W	30-14
Nov. 18	@ St. Louis Open	No Team Scores	
Nov. 26	@ Northern Open	No Team Scores	
Dec. 2-3	Illini Open	No Team Scores	
Dec. 28-29	@ Midlands Classic	No Team Scores	
Jan. 11	SIU-Edwardsville	L	13-27
Jan. 12	Eastern Illinois	L	13-30
Jan. 15	@ Purdue	L	10-29
Jan. 20	Michigan State	L	13-26
Jan. 21	Michigan	L	9-36
Jan. 27	vs. Ohio State	L	15-29
Jan. 28	vs. Northwestern	L	16-29
Feb. 3	Ohio State	L	18-26
Feb. 3	Northern Illinois	W	23-11
Feb. 8	Indiana	L	13-26
Feb. 16	Northwestern	L	13-29
March 4-5	Big Ten Championships	10th	
March 16-18	NCAA Championships	28th	

1989-90 (3-9)
Head Coach: Ron Clinton

Nov. 17-18	@ St. Louis Open	No Team Scores	
Nov. 24	@ Northern Open	No Team Scores	
Dec. 2	Illini Open	No Team Scores	
Dec. 29-30	@ Sunshine Open	No Team Scores	
Jan. 7	@ Iowa	L	0-51
Jan. 12	Northern Illinois	W	23-20
Jan. 13	Purdue	L	14-25
Jan. 19	@ Michigan State	L	13-24
Jan. 20	@ Michigan	L	3-30
Jan. 26	@ Ohio State	L	3-35
Feb. 5	@ All Star Classic	No Team Scores	
Feb. 8	@ Illinois State	W	18-16
Feb. 9	@ Indiana	L	3-28
Feb. 18	@ Wisconsin	L	7-35
Feb. 21	@ Eastern Illinois	W	20-18
Feb. 25	@ Northwestern	L	5-41
Feb. 28	Notre Dame	L	16-20
March 10-11	Big Ten Championships	10th	
March 22-24	NCAA Championships	19th	

1990-91 (3-11)
Head Coach: Ron Clinton

Nov. 16-17	@ St. Louis Open	No Team Scores	
Nov. 30-Dec. 1	@ Las Vegas Open	No Team Scores	
Dec. 6	@ Northern Illinois	W	20-13
Dec. 9	@ Southwest Missouri St.	W	27-6
Dec. 29-30	@ Midlands Classic	No Team Scores	
Jan. 4	@ Sun Devil Open	No Team Scores	
Jan. 9	@ Purdue	L	0-43
Jan. 13	Wisconsin	L	10-34
Jan. 18	Michigan State	L	16-20
Jan. 19	@ Michigan	L	15-28
Jan. 25	vs. Northern Iowa	L	3-43
Jan. 25	Ohio State	L	6-40
Feb. 1	@ Northwestern	L	23-25
Feb. 1	vs. Iowa	L	6-45
Feb. 7	@ Illinois State	L	12-25
Feb. 8	Indiana	L	9-29
Feb. 13	@ Notre Dame	L	16-29
Feb. 14	Eastern Illinois	W	26-20
March 2-3	Big Ten Championships	9th	
March 14-16	NCAA Championships	19th	

1991-92 (2-11)
Head Coach: Ron Clinton

Nov. 22-23	@ St. Louis Open	No Team Scores	
Nov. 30	@ Northern Open	No Team Scores	
Dec. 6-7	@ Las Vegas Invitational	No Team Scores	
Dec. 28-29	@ Midlands Classic	No Team Scores	
Jan. 17	@ Michigan State	L	19-20
Jan. 18	@ Michigan	L	5-59
Jan. 18	vs. Central Michigan	L	10-34
Jan. 25	Purdue	L	12-30
Jan. 25	Northern Illinois	W	24-17
Jan. 31	vs. Northwestern	L	15-25
Jan. 31	vs. Iowa	L	0-52
Feb. 2	Notre Dame	L	11-24
Feb. 5	@ Eastern Illinois	L	16-24
Feb. 7	@ Indiana	L	12-27
Feb. 13	Illinois State	W	25-17
Feb. 16	@ Wisconsin	L	0-44
Feb. 29	@ Ohio State	L	13-27
March 7-8	Big Ten Championships	8th	
March 19-21	NCAA Championships	54th	

1992-93 (9-4)
Head Coach: Mark Johnson

Nov. 20-21	@ St. Louis Open	No Team Scores	
Nov. 28	@ Northern Open	No Team Scores	
Dec. 5	@ Northern Iowa Open	No Team Scores	
Dec. 13	Marquette	W	40-7
Dec. 29-30	@ Midlands Classic	20th/52	
Jan. 9	@ Great Plains Invite	No Team Scores	
Jan. 15	@ Northern Illinois	W	33-10
Jan. 17	@ Purdue	L	10-26
Jan. 23	@ Northwestern	L	12-21
Jan. 23	vs. Minnesota	L	9-35
Jan. 29	Eastern Illinois	W	23-12
Jan. 30	Michigan State	W	19-15
Feb. 6	Indiana	W	23-10
Feb. 6	Michigan	L	12-29
Feb. 11	@ Illinois State	W	24-7
Feb. 12	@ SIU-Edwardsville	W	38-4
Feb. 21	@ Missouri	W	25-14
Feb. 21	vs. Oklahoma State	W	22-17
March 5-6	Big Ten Championships	8th	
March 18-20	NCAA Championships	23rd	

1993-94 (7-5-1)
Head Coach: Mark Johnson

Nov. 20	@ St. Louis Open	No Team Scores	
Nov. 27	@ Northern Open	No Team Scores	
Dec. 12	SIU-Edwardsville	W	36-7
Dec. 29-30	@ Midlands Classic	No Team Scores	
Jan. 8	@ Sooner Open	No Team Scores	
Jan. 14	Northern Illinois	W	28-6
Jan. 15	Purdue	L	19-23
Jan. 18	@ Eastern Illinois	W	30-16
Jan. 22	@ Minnesota	L	13-29
Jan. 22	vs. Northwestern	T	19-19
Jan. 30	@ Michigan State	L	10-30
Jan. 30	vs. Ferris State	W	23-18
Feb. 5	@ Indiana	L	7-28
Feb. 11	Illinois State	W	22-9
Feb. 13	@ Ohio State	L	6-24
Feb. 13	vs. Northern Iowa	W	24-15
Feb. 17	Valparaiso	W	48-3
March 5-6	Big Ten Championships	9th	
March 17-19	NCAA Championships	37th	

1994-95 (13-2)
Head Coach: Mark Johnson

Nov. 19	@ St. Louis Open	No Team Scores	
Nov. 26	@ Northern Open	No Team Scores	
Dec. 10	@ Michigan	W	17-16
Dec. 11	Eastern Illinois	W	43-3
Dec. 29-30	@ Midlands Classic	No Team Scores	
Jan. 7	Indiana	W	27-6
Jan. 13-14	@ Virginia Duals	3rd/16	
	vs. VMI	W	28-10
	vs. Edinboro	W	19-12
	vs. Minnesota	L	13-19
	vs. Navy	W	20-13
	vs. Cal State Bakersfield	W	19-13
Jan. 21	Northwestern	W	20-14
Jan. 21	Minnesota	L	14-21
Jan. 29	Ohio State	W	30-5
Feb. 1	@ Northern Illinois	W	27-6
Feb. 3	Michigan State	W	19-12
Feb. 10	@ SIU-Edwardsville	W	39-3
Feb. 11	@ Purdue	W	32-3
March 4-5	Big Ten Championships	4th	
March 16-18	NCAA Championships	9th	

1995-96 (11-6)
Head Coach: Mark Johnson

Nov. 18	@ St. Louis Open	No Team Scores	
Nov. 24	@ Northern Open	No Team Scores	
Dec. 9	SIU-Edwardsville	W	38-6
Dec. 29-30	@ Midlands	No Team Scores	
Jan. 7	Purdue	W	19-13
Jan. 12-13	@ Virginia Duals	2nd/16	
	vs. Missouri	W	30-9
	vs. Michigan	W	19-16
	vs. Oklahoma	W	21-10
	vs. Minnesota	L	16-21
Jan. 20	@ Northwestern	W	19-14
Jan. 20	vs. Minnesota	L	18-19
Jan. 26	Michigan	L	17-19
Jan. 27	Northern Illinois	W	43-3
Feb. 2	@ Eastern Illinois	W	35-6
Feb. 4	@ Michigan State	L	11-26
Feb. 10	@ Indiana	L	15-16
Feb. 10	vs. Nebraska	L	15-19
Feb. 15	Eastern Michigan	W	30-6
Feb. 24	@ Ohio State	W	22-9
Feb. 24	Northern Iowa	W	35-6
March 9-10	Big Ten Championships	4th	
March 21-23	NCAA Championships	12th	

1996-97 (14-1)
Head Coach: Mark Johnson

Nov. 23	@ St. Louis Open	No Team Scores	
Nov. 24	@ Northern Open	No Team Scores	
Dec. 6-7	@ Las Vegas Invitational	2nd/45	
Dec. 14	Indiana	W	20-15
Dec. 28-29	@ Midlands Classic	6th/56	
Jan. 11	@ Peach State Duals		
	vs. Virginia	W	34-3
	vs. Chattanooga	W	40-0
	vs. Georgia State	W	49-4
	vs. Nebraska	W	32-11
Jan. 16	@ Purdue	W	22-10
Jan. 18	Northwestern	W	34-5
Jan. 23	Eastern Illinois	W	38-0
Jan. 25	Ohio State	W	34-6
Feb. 1	Michigan State	W	28-9
Feb. 8	@ Iowa	L	10-25
Feb. 9	vs. Northern Illinois	W	40-7
Feb. 12	@ SIU-Edwardsville	W	39-6
Feb. 20	@ Michigan	W	24-10
Feb. 21	@ Eastern Michigan	W	41-1
March 8-9	Big Ten Championships	3rd	
March 20-22	NCAA Championships	9th	

1997-98 (11-3)
Head Coach: Mark Johnson

Nov. 23	@ St. Louis Open	No Team Scores	
Nov. 29	@ Northern Open	No Team Scores	
Dec. 5-6	@ Las Vegas Invitational	3rd/41	
Dec. 13	Eastern Michigan	W	35-9
Dec. 29-30	@ Midlands Classic	2nd/53	
Jan. 10	@ Peach State Duals		
	vs. Chattanooga	W	34-8
	vs. VMI	W	41-3
	vs. Georgia State	W	34-12
	vs. Miami of Ohio	W	37-4
Jan. 17	Purdue	L	13-18
Jan. 18	@ Northwestern	W	29-9
Jan. 24	Michigan	L	15-19
Jan. 28	@ Eastern Illinois	W	34-9
Feb. 1	@ Michigan State	W	22-13
Feb. 7	Iowa	L	12-26
Feb. 8	@ Indiana	W	31-6
Feb. 14	SIU-Edwardsville	W	39-6
Feb. 22	@ Ohio State	W	28-8
March 7-8	Big Ten Championships	6th	
March 19-21	NCAA Championships	7th	

1998-1999 (13-2)
Head Coach: Mark Johnson

Nov. 14	vs. Missouri	W	33-3
Nov. 21	@ St. Louis Open	No Team Scores	
Dec. 4-5	@ Las Vegas Invitational	1st/43	
Dec. 5	@ Northern Iowa Open	No Team Scores	
Dec. 12	Central Missouri	W	42-0
Dec. 29-30	@ Midlands Classic	4th/55	
Jan. 7-8	@ Virginia Duals	1st/15	
	vs. North Carolina State	W	32-6
	vs. Northern Iowa	W	18-13
	vs. #21 Cornell	W	20-15
	vs. #11 Michigan	W	22-17
Jan. 16	@ Chattanooga	W	37-7
Jan. 24	#15 Northwestern	W	31-10
Jan. 29	#22 Indiana	W	22-9
Jan. 31	@ #9 Michigan	L	16-20
Feb. 5	@ #2 Minnesota	L	6-30

YEAR-BY-YEAR RESULTS

Feb. 7	@ Wisconsin	W	26-10
Feb. 12	#10 Penn State	W	20-14
Feb. 14	#3 Iowa	W	20-16
Feb. 21	@ #13 Purdue	W	24-15
March 6-7	Big Ten Championships	4th	
March 18-20	NCAA Championships	12th	

1999-2000 (14-1)
Head Coach: Mark Johnson

Nov. 12	@ Missouri	W	27-12
Nov. 19-20	@ St. Louis Open	No Team Scores	
Dec. 3-4	@ Las Vegas Invitational	2nd/47	
Dec. 4	@ Northern Iowa Open	No Team Scores	
Dec. 11	Marquette	W	37-3
Dec. 11	Southern Illinois	W	51-0
Dec. 29-30	@ Midlands Classic	2nd/57	
Jan. 13	@ Air Force Academy	W	33-9
Jan. 16	@ Fresno State	W	39-6
Jan. 16	vs. San Francisco	W	43-0
Jan. 21	@ #22 Indiana	W	31-9
Jan. 23	@ Ohio State	W	36-3
Jan. 23	vs. Brown	W	31-6
Jan. 28	#10 Michigan	W	26-9
Feb. 4	#15 Wisconsin	W	32-7
Feb. 6	#12 Michigan State	W	25-6
Feb. 11	@ #1 Iowa	L	9-27
Feb. 13	@ Northwestern	W	36-3
Feb. 17	Purdue	W	30-3
March 4-5	Big Ten Championships	3rd	
March 16-18	NCAA Championships	6th	

2000-2001 (12-2)
Head Coach: Mark Johnson

Nov. 10	vs. Missouri	W	33-6
Nov. 19	@ Missouri Open	No team scores	
Dec. 1-2	@ Las Vegas Invitational	1st/52	
Dec. 2	@ Northern Iowa Open	No team scores	
Dec. 10	SIU-Edwardsville	W	56-0
Dec. 29-30	@ Midlands	6th/50	
Jan. 11	@ UNC-Greensboro	W	47-0
Jan. 13	N.C. State Duals		
	vs. Ohio	W	37-3
	vs. Princeton	W	37-0
	@ North Carolina State	W	33-6
Jan. 19	Northwestern	W	40-3
Jan. 21	#23 Indiana	W	39-0
Jan. 26	@ #8 Michigan State	L	16-15
Jan. 28	@ #17 Penn State	W	32-3
Feb. 4	#1 Minnesota	L	22-12
Feb. 9	@ #21 Purdue	W	32-10
Feb. 11	@ Wisconsin	W	27-11
Feb. 18	#8 Ohio State	W	25-6
March 3-4	Big Ten Championships	2nd	
March 15-17	NCAA Championships	5th	

2001-2002 (12-4)
Head Coach: Mark Johnson

Nov. 9	@ #21 Missouri	L	13-20
Nov. 18	@ Missouri Open	No Team Scores	
Dec. 3	@ Northern Iowa Open	No Team Scores	
Dec. 8	Eastern Illinois	W	35-3
Dec. 29-30	@ Midlands	7th/60	
Jan. 11	@ Oregon Classic	1st/16	
	vs. Pacific	W	36-3
	vs. Oregon State	W	26-10
	vs. Brown	W	28-6
	vs. Air Force	W	26-13
Jan. 18	@ SIU-Edwardsville	W	44-3
Jan. 18	vs. Missouri Valley	W	44-0
Jan. 25	@ Northwestern	W	27-6
Feb. 1	@ #3 Michigan	L	6-25
Feb. 3	#24 Penn State	W	25-10
Feb. 8	#16 Wisconsin	W	23-9
Feb. 10	@ Indiana	W	29-9
Feb. 17	@ Minnesota	L	6-27
Feb. 22	#14 Purdue	W	18-13
Feb. 24	#3 Iowa	L	10-24
March 9-10	Big Ten Championships	5th	
March 21-23	NCAA Championships	10th	

2002-2003 (11-3)
Head Coach: Mark Johnson

Nov. 24	@ Missouri Open	No Team Scores	
Dec. 6-7	@ Las Vegas Invitational	2nd/46	
Dec. 14	SIU-Edwardsville	W	48-3
Dec. 28-29	@ Midlands	3rd/50	
Jan. 10-11	@ Virginia Duals	3rd/16	
	vs. North Carolina	W	22-12
	vs. Lock Haven	W	32-3
	vs. #13 Nebraska	L	17-20
	vs. Edinboro	W	32-9
	vs. #10 Penn State	W	19-12
Jan. 18	@ Chattanooga	W	31-6
Jan. 24	#9 Michigan	L	13-19
Jan. 26	@ #2 Iowa	L	4-40
Jan. 31	@ #20 Purdue	W	20-15
Feb. 7	Northwestern	W	37-3
Feb. 9	@ #19 Wisconsin	W	29-7
Feb. 13	@ #4 Ohio State	W	21-15
Feb. 23	#6 Michigan State	W	17-16
March 8-9	Big Ten Championships	5th	
March 20-22	NCAA Championships	9th/75	

2003-2004 (13-1)
Head Coach: Mark Johnson

	@ Missouri Open	No Team Scores	
Dec. 5-6	@ Las Vegas Invitational	4th/43	
Dec. 13	Chattanooga	W	38-6
Dec. 29-30	@ Midlands	1st/61	
Jan. 10	N.C. State Duals		
	at N.C. State	W	41-3
	vs. Drexel	W	38-3
	vs. UNC-Greensboro	W	40-3
Jan. 16	@ SIU-Edwardsville	W	50-0
Jan. 16	vs. McKendree	W	43-4
Jan. 23	@ #6 Penn State	W	26-13
Jan. 25	@ #24 Michigan State	W	22-10
Jan. 31	@ Indiana	W	24-13
Feb. 1	@ Northwestern	W	32-7
Feb. 6	#15 Minnesota	L	16-19
Feb. 8	#12 Wisconsin	W	30-9
Feb. 13	#23 Ohio State	W	19-14
Feb. 22	#18 Purdue	W	W 26-9
March 6-7	Big Ten Championships	3rd	
March 18-20	NCAA Championships	7th /73	

2004-05 (16-1-1)
Head Coach: Mark Johnson

Nov. 21	@ Missouri Open	No Team Scores	
Dec. 5	@ Northern Iowa Open	No Team Scores	
Dec. 11	Central Missouri State	W	51-0
Dec. 29-30	@ Midlands	1st/60	
Jan. 8	Buckeye Duals		
	vs. Chattanooga	W	27-9
	vs. Clarion	W	37-7
	vs. Wyoming	W	47-0
Jan. 14	@ #15 Wisconsin	W	25-12
Jan. 15	N.C. State	W	40-0
Jan. 16	@ Augustana (reserve squad)	W	39-0
Jan. 22	National Duals	2nd/16	
	vs. #22 West Virginia	W	34-6
	vs. #10 Oklahoma	W	21-12
	vs. #8 Minnesota	W	20-15
	vs. #1 Oklahoma State	L	15-22
Jan. 28	#9 Iowa	W	25-7
Feb. 4	@ Purdue	W	32-6
Feb. 6	@ #5 Michigan	T	17-17
Feb. 11	#14 Penn State	W	26-6
Feb. 13	#19 Indiana	W	37-0
Feb. 17	#18 Northwestern	W	29-6
Feb. 20	@ #10 Minnesota	W	24-13
March 5-6	Big Ten Championships	1st	
March 17-19	NCAA Championships	6th/74	

2005-06 (10-2-1)
Head Coach: Mark Johnson

Nov. 20	@ Missouri Open	No Team Scores	
Dec. 2-3	@ Las Vegas Invitational	6th/52 teams	
Dec. 4	@ Northern Iowa Open	No Team Scores	
Dec. 11	Augustana	W	45-0
Dec. 29-30	@ Midlands	1st/66	
Jan. 13	@ San Francisco State	W	43-0
Jan. 13	@ Fresno St.	W	33-3
Jan. 15	@ Stanford	W	39-0
Jan. 20	Purdue	W	27-7
Jan. 26	@ Harper College	W	30-9
Jan. 27	@ #15 Indiana	W	26-6
Jan. 29	@ Ohio State	W	27-12
Feb. 3	#4 Michigan	L	17-18
Feb. 5	@ #16 Northwestern	L	16-19
Feb. 10	@ #9 Iowa	W	24-13
Feb. 12	#18 Michigan State	W	22-15
Feb. 19	#23 Wisconsin	T	15-15
March 4-5	Big Ten Championships	2nd	
March 17-19	NCAA Championships	25th/69	

2006-07 (11-1)
Head Coach: Mark Johnson

Nov. 19	@ Missouri Open	No Team Scores	
Dec. 3	@ Northern Iowa Open	No Team Scores	
Dec. 9	Findlay	W	38-6
Dec. 9	Central Missouri State	W	48-0
Dec. 29-30	@ Midlands	6th/56	
Jan. 13	@ North Carolina	W	32-3
Jan. 13	@ Maryland	W	26-0
Jan. 19	#8 Northwestern	W	21-13
Jan. 21	#13 Indiana	W	22-9
Jan. 26	@ #23 Michigan State	W	22-13
Jan. 28	@ #12 Penn State	W	18-16
Feb. 4	#1 Minnesota	L	12-28
Feb. 9	@ Purdue	W	29-7
Feb. 11	@ #6 Wisconsin	W	21-16
Feb. 18	#16 Ohio State	W	19-18
March 3-4	Big Ten Championships	7th	
March 15-17	NCAA Championships	19th/74	

2007-08 (13-4)
Head Coach: Mark Johnson

Nov. 18	@ Missouri Open	No Team Scores	
Nov. 30-Dec. 1	@ Las Vegas Invitational	6th/50	
Dec. 8	Findlay	W	30-10
Dec. 8	McKendree	W	31-9
Dec. 29-30	@ Midlands	4th/52	
Jan. 11-12	@ Virginia Duals	2nd/16	
	vs. Lehigh	W	28-3
	vs. Kent State	W	19-15
	vs. #23 Old Dominion	W	29-9
	vs. #3 Oklahoma State	L	12-21
Jan. 20	@ Wendy's Duals		
	vs. Cleveland State	W	37-0
	vs. Liberty	W	41-0
	vs. Ashland	W	46-0
Feb. 1	@ #6 Michigan	L	16-22
Feb. 3	#8 Penn State	W	18-15
Feb. 8	#13 Wisconsin	W	24-13
Feb. 10	@ #17 Indiana	W	23-9
Feb. 15	@ #4 Minnesota	W	19-17
Feb. 17	@ #12 Northwestern	L	11-22
Feb. 22	Purdue	W	31-6
Feb. 24	#1 Iowa	L	12-21
March 8-9	Big Ten Championships	4th	
March 20-22	NCAA Championships	14th/74	

2008-09 (13-2)
Head Coach: Mark Johnson

Nov. 15	@ ACC/Big Ten Clash		
	vs. North Carolina State	W	40-7
	vs. #21 Virginia	W	39-7
	vs. North Carolina	W	26-9
Nov. 23	@ Missouri Open	No Team Scores	
Dec. 5-6	@ Las Vegas Invitational	13th/44	
Dec. 7	@ Northern Iowa Open	No Team Scores	
Dec. 13	Findlay	W	32-6
Dec. 13	McKendree	W	39-9
Dec. 29-30	@ Midlands	10th/47	
Jan. 9	@ West Virginia	W	26-19
Jan. 10	@ #25 Pittsburgh	W	26-10
Jan. 25	@ #1 Iowa	L	4-32
Jan. 30	@ #25 Purdue	W	29-11
Feb. 6	#16 Northwestern	W	22-13
Feb. 8	@ #17 Wisconsin	W	24-16
Feb. 13	#20 Indiana	W	25-6
Feb. 15	@ #6 Ohio State	L	13-26
Feb. 20	#17 Michigan	W	20-15
Feb. 22	Michigan State	W	26-12
March 7-8	Big Ten Championships	2nd	
March 19-21	NCAA Championships	8th/74	

2009-10 (8-8)
Head Coach: Jim Heffernan

Oct. 30	@ Lindenwood Open	No Team Scores	
Nov. 7	@ Eastern Michigan Open	No Team Scores	
Nov. 12	@ #10 Missouri	L	16-18
Nov. 22	@ Sprawl and Brawl		
	vs. Pittsburgh	L	15-18
	vs. Davidson	W	47-0
	vs. West Virginia	W	23-15
Nov. 22	@ Missouri Open	NTR	
Dec. 4-5	@ Las Vegas Invitational	19th/42	
Dec. 12	Findlay	W	46-3
Dec. 12	McKendree	W	29-16
Dec. 29-30	@ Midlands	10th/54	
Jan. 8	SIUE	W	48-0
Jan. 16	@ #2 Iowa State	L	9-33
Jan. 22	@ #13 Penn State	L	11-24
Jan. 24	@ Michigan State	W	23-12
Jan. 29	@ #14 Indiana	L	13-22
Jan. 31	@ Northwestern	W	30-6
Feb. 5	#5 Minnesota	L	13-27
Feb. 7	#13 Wisconsin	W	19-18
Feb. 12	#3 Ohio State	L	3-38
Feb. 18	#23 Purdue	L	11-25
March 6-7	@ Big Ten Championships	8th/11	
March 18-20	@ NCAA Championships	23rd/78	

2010-11 (6-5-1)
Head Coach: Jim Heffernan

Nov. 12	vs. #11 Illinois	W	18-13
Dec. 3-4	@ Las Vegas Invitational	5th/36	
Dec. 19	Purdue	W	26-15
Dec. 29-30	@ Midlands	10th/44	
Jan. 7	West Virginia	L	15-18
Jan. 14	@ #22 Northwestern	L	13-27
Jan. 16	@ 3 Wisconsin	T	19-19
Jan. 21	SIUE	W	50-0
Jan. 23	#5 Minnesota	L	16-21
Jan. 30	@ Michigan State	L	15-21
Feb. 4	Ohio State	W	21-12
Feb. 11	@ # 3 Penn State	L	13-23
Feb. 12	@ Lock Haven	W	34-7
Feb. 17	Indiana	W	23-12
March 5-6	@ Big Ten Championships	5th/11	
March 17-19	@ NCAA Championships	22nd/73	

ALL-TIME RECORDS VS. OPPONENTS

OPPONENT	FIRST MTG	W	L	T	WIN PCT.
Akron	1980	1	0	0	1.000
Appalachian State	1985	0	1	0	.000
Arkansas	1953	1	0	0	1.000
Army	1960	1	2	0	.333
Ashland	2008	1	0	0	1.000
Auburn	1959	2	0	0	1.000
Augustana (Ill.)	1979	4	0	0	1.000
Ball State	1976	3	1	0	.750
Boise State	1985	1	0	0	1.000
BYU	1985	1	0	0	1.000
Brown	1999	2	0	0	1.000
Cal State-Bakersfield	1995	1	0	0	1.000
Carleton	1958	1	0	0	1.000
Central Michigan	1992	0	1	0	.000
Central Missouri	1987	4	0	0	1.000
Chicago	1912	22	1	3	.904
Cincinnati	1982	1	0	0	1.000
Clarion State	1980	1	1	0	.500
Cleveland State	1975	1	1	0	.500
Colorado School of Mines	1961	1	0	0	1.000
Colorado State	1961	0	1	0	.000
Cornell College	1930	8	4	1	.615
Davidson	2009	1	0	0	1.000
DePauw	1975	1	0	0	1.000
Drake	1970	8	3	0	.727
Drexel	2004	1	0	0	1.000
Eastern Illinois	1961	21	16	0	.561
Eastern Michigan	1996	3	0	0	1.000
Edinboro	1987	2	1	0	.667
Ferris State	1994	1	0	0	1.000
Findlay University	2006	4	0	0	1.000
Franklin-Marshall	1941	1	2	0	.333
Fresno State	1999	3	0	0	1.000
Georgia	1969	1	0	0	1.000
Georgia State	1997	2	0	0	1.000
Great Lakes	1954	1	0	0	1.000
Great Lakes Naval	1956	1	0	0	1.000
Grinnell	1956	1	0	0	1.000
Harper College	2006	1	0	0	1.000
Hawaii All Stars	1985	1	0	0	1.000
Illinois State	1938	22	5	2	.776
Illinois Tech.	1945	1	0	0	1.000
Indiana	1911	43	41	1	.512
Indiana Central	1973	2	0	0	1.000
Indiana State	1969	5	4	0	.556
Indiana, YMCA	1913	1	0	0	1.000
Iowa	1920	27	44	1	.382
Iowa Pre-Flight	1945	0	1	0	.000
Iowa Seahawks	1944	0	1	0	.000
Iowa State	1935	7	2	0	.778
Kansas State	1937	3	8	0	.273
Kent State	2008	1	0	0	1.000
Lehigh	1934	1	1	0	.500
Liberty	2008	1	0	0	1.000
Lock Haven	2003	1	0	0	1.000
Mankato State	1987	1	0	0	1.000
Maryland	2006	1	0	0	1.000
Marquette	1969	3	0	0	1.000
McKendree	2004	4	0	0	1.000
Memphis Naval	1953	1	0	0	1.000
Miami (Ohio)	1987	2	0	0	1.000
Michigan	1924	24	40	1	.377
Michigan State	1946	16	40	3	.297
Minnesota	1926	23	27	2	.462
Missouri	1928	20	9	0	.689
Missouri Valley	2001	1	0	0	1.000
Moorhead State	1976	1	0	0	1.000
Morton J.C.	1932	2	0	0	1.000
Navy Service Team	1985	1	0	0	1.000
Nebraska	1939	3	2	0	.600
Nebraska-Omaha	1974	1	0	0	1.000
North Carolina	1985	4	1	0	.800
North Carolina-Greensboro	2001	1	0	0	1.000
North Carolina State	2000	4	0	0	1.000
Northern Illinois	1970	16	9	0	.640
Northern Iowa	1930	11	20	3	.368
Northwestern	1922	41	32	2	.568
Notre Dame	1962	3	3	0	.500
Ohio	1922	7	2	0	.778
Ohio State	1934	32	29	1	.524
Oklahoma	1953	2	2	0	.500
Oklahoma State	1960	1	12	0	.077
Old Dominion	1985	2	0	0	1.000
Olivet Nazarene	1985	2	0	0	1.000
Oregon State	2001	1	0	0	1.000
Pacific	2001	1	0	0	1.000
Penn State	1952	9	3	0	.750
Pittsburgh	1952	1	4	0	.200
Princeton	2000	1	0	0	1.000
Purdue	1916	49	27	2	.641
San Francisco	1999	1	0	0	1.000
San Francisco State	2006	1	0	0	1.000
South Dakota	1974	1	0	0	1.000
Southern Illinois	1959	6	8	0	.428
Stanford	2006	1	0	0	1.000
SIU Edwardsville	1974	16	6	1	.717
SW Missouri State	1987	2	0	0	1.000
Taylor	1979	1	0	0	1.000
Tenn-Chattanooga	1981	8	0	0	1.000
Toledo	1955	1	0	0	1.000
Troy State	1969	1	0	0	1.000
U.S. Air Force Academy	1961	6	3	0	.667
U.S. Naval Academy	1952	1	1	0	.500
Utah State	1985	1	0	0	1.000
Virginia Military Institute	1941	3	0	0	1.000
Valparaiso	1979	2	0	0	1.000
Vanderbilt	1941	2	0	0	1.000
Villanova	1988	1	0	0	1.000
Virginia	1997	2	0	0	1.000
Western Ontario	1957	2	0	0	1.000
Washington Lee	1941	1	0	0	1.000
West Virginia	1926	8	2	0	.800
Western Illinois	1974	4	1	0	.800
Wheaton	1934	4	0	0	1.000
Wisconsin	1915	38	25	3	.598
Wisconsin-Whitewater	1969	1	0	0	1.000
Wisconsin-Milwaukee	1973	0	1	0	.000
Wyoming	2005	1	0	0	1.000

INDIVIDUAL RECORDS

SINGLE-SEASON WINS

	NAME	WT	YEAR	WINS
1.	Steve Marianetti	142	1992-93	44
2.	Adam Tirapelle	149	1999-00	39
3.	Pete Friedl	174	2004-05	38
	Matt Lackey	165	2002-03	38
	Matt Lackey	165	2001-02	38
6.	Eric Siebert	150	1997-98	37
	Eric Siebert	150	1996-97	37
	Kevin Puebla	126	1978-79	37
9.	John Dergo	184	2009-10	36
	Jimmy Kennedy	133	2008-09	36
11.	Mike Poeta	157	2007-08	35
	Brian Glynn	184	2004-05	35
	Brian Glynn	184	2003-04	35
	Alex Tirapelle	157	2003-04	35
	Jon Llewellyn	HWT	1990-91	35
16.	John Lockhart	HWT	2001-02	34
	Nate Patrick	184	1999-00	34
	Adam Tirapelle	149	1998-99	34
	Steve Marianetti	142	1993-94	34
	Kevin Puebla	126	1975-76	34
21.	Mark Jayne	133	2004-05	33
	Mark Jayne	133	2003-04	33
	Alex Tirapelle	157	2002-03	33
	Nate Patrick	184	2000-01	33
	Ernest Benion	158	1996-97	33
	Ernest Benion	158	1994-95	33
	Jon Llewellyn	HWT	1988-89	33
	Kevin Pancratz	HWT	1975-76	33

SINGLE-SEASON PINS

	NAME	WT	YEAR	PINS
1.	Adam Tirapelle	149	1999-00	15
2.	Keith Healy	134	1984-85	14
	Bob Norman	157	1957-58	14
4.	Larry TenPas	157	1954-55	13
5.	Adam Tirapelle	149	2000-01	10
	Mike O'Brien	126	1986-87	10
7.	John Dergo	184	2009-10	9
	Nate Patrick	184	2000-01	9
	Nate Patrick	184	1999-00	9
	Karl Roesler	HWT	1998-99	9
	Karl Roesler	HWT	1997-98	9

SINGLE-SEASON WIN PERCENTAGE

(MIN. 25 MATCHES)

	NAME	WT	YEAR	REC	PCT
1.	Matt Lackey	165	2002-03	38-0	1.000
	Eric Siebert	150	1997-98	37-0	1.000
3.	Jon Llewellyn	HWT	1990-91	35-1	.972
4.	Matt Lackey	165	2001-02	38-2	.950
5.	Alex Tirapelle	157	2003-04	35-2	.946
6.	Adam Tirapelle	149	2000-01	31-2	.939
7.	Adam Tirapelle	149	1999-00	39-3	.924
8.	Mike Poeta	157	2007-08	35-3	.921
9.	Ernest Benion	158	1996-97	33-3	.917
10.	Steve Marianetti	150	1994-95	29-3	.906
11.	John Dergo	184	2009-10	36-4	.900
12.	Mike Poeta	157	2006-07	25-3	.893
13.	Mark Jayne	133	2003-04	33-4	.892
	Nate Patrick	184	2000-01	33-4	.892
15.	Pete Friedl	174	2004-05	38-5	.884
16.	Alex Tirapelle	157	2005-06	30-4	.882
	Alex Tirapelle	157	2004-05	30-4	.882
18.	Brian Glynn	184	2004-05	35-5	.875
19.	Nate Patrick	184	1999-00	34-5	.872
20.	Jon Llewellyn	HWT	1989-90	27-4	.871
21.	Mark Jayne	133	2004-05	33-5	.868
22.	Pete Friedl	184	2005-06	32-5	.865
23.	Kevin Puebla	126	1978-79	37-5-2	.864
24.	Jimmy Kennedy	133	2008-09	36-6	.857
25.	John Lockhart	HWT	2001-02	34-6	.850

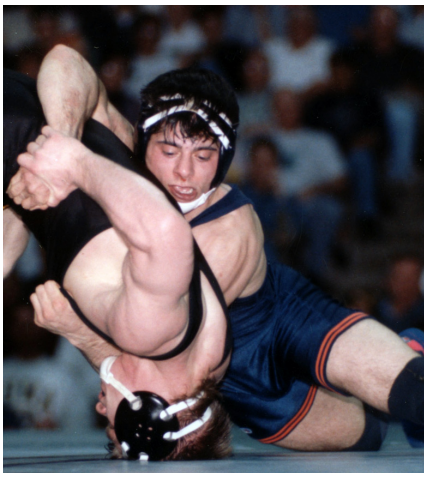

Steve Marianetti won 44 matches during the 1993 season, a record that has been untouchable for over a decade.

CAREER WINS

	NAME	WT	YEARS	WINS
1.	Alex Tirapelle	157	2003-06	128
2	Adam Tirapelle	149	1998-01	127
3.	Pete Friedl	174/184	2003-06	125
4.	Jimmy Kennedy	133	2006-11	124
5	John Lockhart	HWT	1999-02	122
6.	Ernest Benion	158	1994-97	121
7.	Matt Lackey	165	2000-03	120
8.	Steve Marianetti	134/150	1992-95	118
9.	Brian Glynn	174/184	2002-05	116
10.	Eric Siebert	150	1995-98	112
11.	Jevon Herman	177	1995-98	110
12.	Mark Jayne	133	2002-05	108
13.	Pat Quirk	197	1998-01	107
14.	Jon Llewellyn	HWT	1988-91	106
15.	John Dergo	174/184	2007-10	105
16.	Mike Poeta	157	2004-08	105
17.	Kevin Puebla	126	1977-80	105
18.	Griff Powell	157	1999-02	103
19.	Carl Perry	126/141	1997-00	98
20.	Nate Patrick	184	1998-01	96
21.	Kirk Azinger	142/150	1985-88	91
	Seth Brady	HWT	1994-97	91
23.	Tyrone Byrd	197	2003-06	90
24.	John Wise	HWT	2006-09	88
	Bill Zeman	165	1997-00	88
	Jon Vaughn	134/142	1994-97	88

CAREER PINS

	NAME	WT	YEARS	PINS
1.	Adam Tirapelle	149	1998-01	33
2.	Keith Healy	134	1985-88	31
3.	Larry TenPas	157	1953-56	26
4.	Bob Norman	157	1956-58	22
5.	Karl Roesler	HWT	1996-99	21
	Nate Patrick	184	1998-01	21
7.	Troy Tirapelle	141/149	2006-09	20
8.	Eric Seibert	150	1995-98	19
9.	Mike O'Brien	126	1985-88	18
	John Lockhart	HWT	1999-02	18

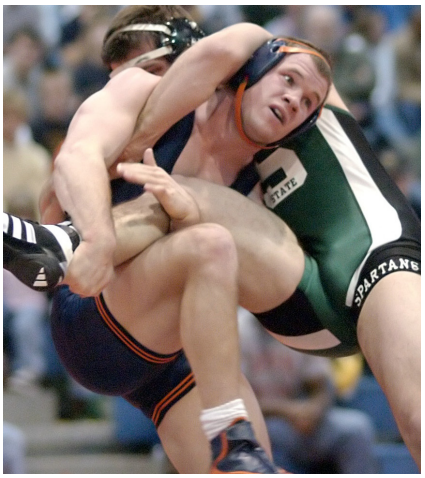

National champion Matt Lackey finished his career with .896 winning percentage, which broke the school record.

CAREER WIN PERCENTAGE

(MIN. 75 MATCHES)

	NAME	WT	YEARS	REC	PCT
1.	Matt Lackey	165	2000-03	120-14	.896
2.	Mike Poeta	157	2006-09	105-14	.882
3.	Alex Tirapelle	157	2003-06	128-18	.877
4.	Adam Tirapelle	142/149	1998-01	127-21	.858
5.	Jimmy Kennedy	133	2006-11	124-25	.832
6.	John Lockhart	HWT	1999-02	123-26	.826
7.	Jon Llewellyn	HWT	1988-91	106-22-3	.821
8	Pete Friedl	174/184	2003-06	125-28	.817
9.	Nate Patrick	184	1998-01	96-22	.814
10.	Steve Marianetti	134/150	1992-95	118-28	.808
11.	Ernest Benion	158	1994-97	121-30	.801
12.	Eric Siebert	142/150	1995-98	112-29	.794
13.	Kyle Ott	125	2002-05	78-21	.788
14.	Kevin Puebla	126	1976-79	105-27-4	.787
15.	Mark Jayne	133	2002-05	108-31	.777
16.	Brian Glynn	174/184	2002-05	116-38	.753
17.	Carl Perry	126/141	1997-00	98-33	.748
18.	Steve Hankenson	150	1986-89	81-28-4	.735
19.	John Dergo	174/184	2007-10	105-41	.719
20.	Gabe Flores	125/133	2005-08	76-30	.717

2001 graduate and NCAA champion Adam Tirapelle shattered the Illinois school records for career wins and pins in both a single season and career.

TEAM RECORDS

POINTS SCORED AT NCAA CHAMPIONSHIPS

	POINTS	YEAR	COACH
1.	89.0	2001	Mark Johnson
2.	70.5	2005	Mark Johnson
3.	69.5	2004	Mark Johnson
4.	59.5	2000	Mark Johnson
5.	55.0	2009	Mark Johnson
6.	53.0	2003	Mark Johnson
7.	52.5	1995	Mark Johnson
8.	48.9	1998	Mark Johnson
9.	47.5	2002	Mark Johnson
10.	45.0	1999	Mark Johnson

POINTS SCORED AT BIG TEN CHAMPIONSHIPS

	POINTS	YEAR	COACH
1.	130.5	2001	Mark Johnson
2.	130.0	2005	Mark Johnson
3.	125.0	2006	Mark Johnson
4.	113.5	2009	Mark Johnson
5.	105.5	1997	Mark Johnson
6.	98.5	2004	Mark Johnson
7.	97.5	2000	Mark Johnson
8.	94.0	2008	Mark Johnson
9.	92.0	2003	Mark Johnson
10.	91.5	2002	Mark Johnson

DUAL MEET POINTS SCORED

	POINTS	OPPONENT
1.	74	vs. Wisconsin (1934-35)
2.	56	vs. SIU-Edwardsville (2000-01)
3.	50	vs. Miami (Ohio) (1986-87)
4.	50	vs. SIU-Edwardsville (2010-11)
5.	51	vs. Central Missouri State (2004-05)
6.	49	vs. Georgia State (1996-97)
	49	vs. Illinois State (1986-87)
7.	48	vs. SIU Edwardsville (2009-10)
	48	vs. Central Missouri State (2006-07)
	48	vs. Valparaiso (1993-94)
10.	47	vs. Davidson (2009-10)
	47	vs. Wyoming (2004-05)
	47	vs. UNC-Greensboro (2000-01)
	47	vs. Navy (1984-85)
	47	vs. Cincinnati (1981-82)

PINS IN A DUAL

	PINS	OPPONENT
1.	5	vs. McKendree (2008-09)
	5	vs. Central Missouri State (2006-07)
	5	vs. SIU-Edwardsville (2003-04)
	5	vs. UNC-Greensboro (2000-01)
	5	vs. Wisconsin (1934-35)
6.	4	vs. Central Missouri State (2004-05)
	4	vs. UNC-Greensboro (2003-04)
	4	vs. UT-Chattanooga (2003-04)
	4	vs. McKendree College (2003-04)
	4	vs. Princeton (2000-01)
	4	vs. Fresno State (1999-2000)
	4	vs. Georgia State (1996-97)
	4	vs. UT-Chattanooga (1980-81)
	4	vs. Ohio State (1934-35)
	4	vs. Illinois-Chicago (1934-35)

SINGLE-SEASON PINS

	PINS	YEAR	COACH
1.	51	2007	Mark Johnson
	51	2000	Mark Johnson
3.	50	2001	Mark Johnson
4.	48	2004	Mark Johnson
5.	45	2006	Mark Johnson
6.	44	2005	Mark Johnson
7.	43	1997	Mark Johnson
8.	38	2009	Mark Johnson
9.	37	1999	Mark Johnson
	37	1998	Mark Johnson

In 2001, nine Illini placed at the Big Ten Tournament and qualified for the NCAA Championships, setting the school record for most points scored at both events.

SINGLE-SEASON DUAL WINS

	WINS	YEAR	COACH
1.	16	2005	Mark Johnson
2.	14	2000	Mark Johnson
	14	1997	Mark Johnson
4.	13	2009	Mark Johnson
	13	2008	Mark Johnson
	13	2004	Mark Johnson
	13	1999	Mark Johnson
	13	1995	Mark Johnson
	13	1987	Ron Clinton
	13	1955	B.R. Patterson

SINGLE-SEASON BIG TEN DUAL WINS

	WINS	YEAR	COACH
1.	8	1954-55	B.R. Patterson
	8	1949-50	B.R. Patterson
3.	7	2006-07	Mark Johnson
	7	2004-05	Mark Johnson
	7	2003-04	Mark Johnson
	7	1999-2000	Mark Johnson
	7	1957-58	B.R. Patterson
8.	6	2008-09	Mark Johnson
	6	2002-03	Mark Johnson
	6	2000-01	Mark Johnson
	6	1998-99	Mark Johnson
	6	1996-97	Mark Johnson
	6	1994-95	Mark Johnson
	6	1948-49	Glenn Law
	6	1921-22	Paul Prehn

The 2005 team broke the record for most dual wins in a season and scored the second-most points in school history at the NCAA and Big Ten Championships.

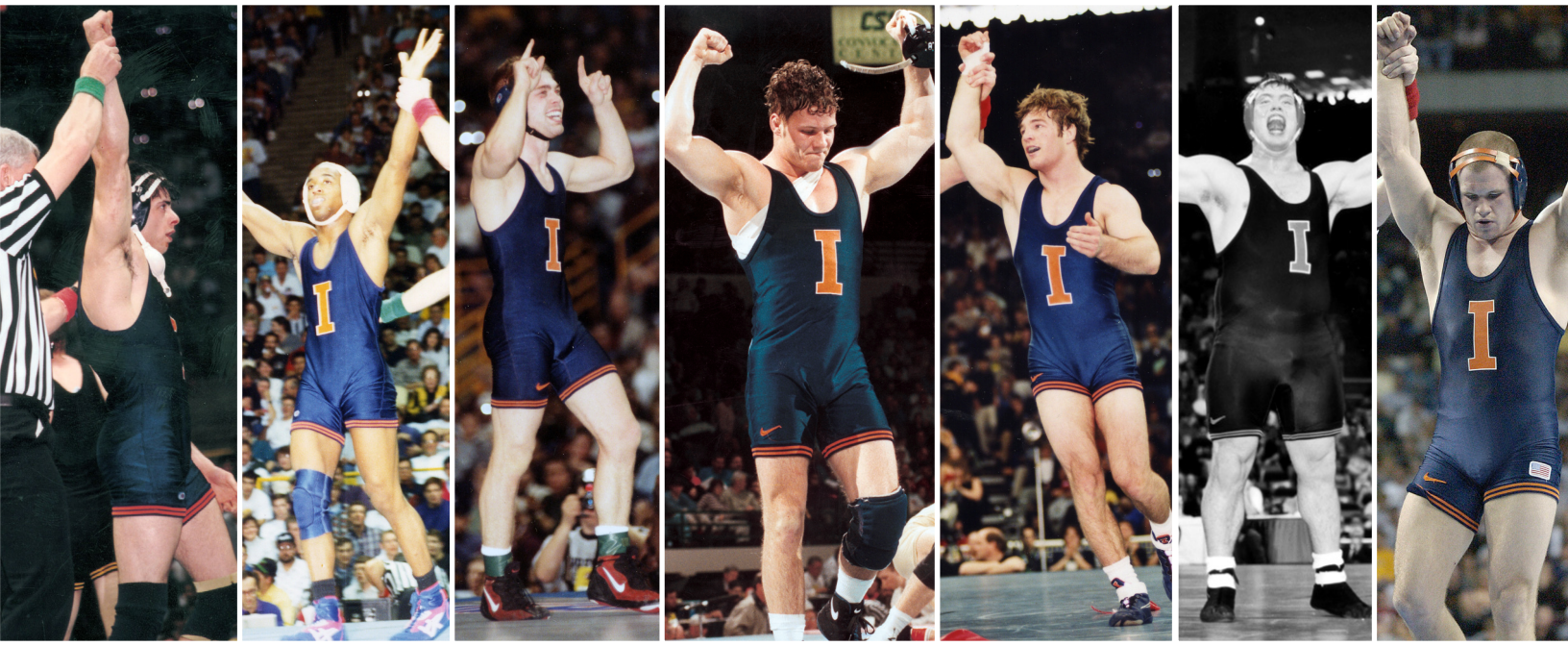

AWARDS AND HONORS

NCAA QUALIFIERS 44
NATIONAL CHAMPIONS 45
BIG TEN CHAMPIONS 46
INDIVIDUAL HONORS 47
ALL-AMERICANS 48-49
INDIVIDUAL AWARDS 50-51
LETTERWINNERS 52-53
HUFF HALL 54
WRESTLING ALUMNI 55

NCAA QUALIFIERS 1991-2011

During the last 20 years, the University of Illinois has been one of the most successful and consistent programs at the NCAA Wrestling Championships. During that time, Illinois has crowned eight national champions and had 18 NCAA finalists, 47 All-Americans and 129 NCAA qualifiers. As a team, Illinois has had 10 top-10 finishes and 12 top-12 placings at the NCAA Championships.

1991 Jon Llewellyn, HWT

1992 Greg Rudin, 118
Steve Marianetti, 134
Geoff Woodcock, 167

1993 Steve Marianetti, 142
Charles Gary, 150
Jeff Monson, 190

1994 Lindsey Durlacher, 118
Jon Vaughn, 134
Steve Marianetti, 142
Steve Rusk, 177
Lance Pelton, 190

1995 Lindsey Durlacher, 118
Brian Stewart, 126
Jon Vaughn, 134
Eric Siebert, 142
Steve Marianetti, 150
Ernest Benion, 158
Charles Gary, 167
Jevon Herman, 177
Steve Rusk, 190
Seth Brady, HWT

1996 Lindsey Durlacher, 118
Jon Vaughn, 142
Eric Siebert, 150
Ernest Benion, 158
Jevon Herman, 177
Karl Roesler, 190
Seth Brady, HWT

1997 Lindsey Durlacher, 118
Carl Perry, 126
Tony Siebert, 134
Jon Vaughn, 142
Eric Siebert, 150
Ernest Benion, 158
Jevon Herman, 177
Seth Brady, HWT

1998 Steve Doerrer, 118
Carl Perry, 126
Adam Tirapelle, 142
Eric Siebert, 150
Bill Zeman, 158
Ben King, 167
Jevon Herman, 177
Pat Quirk, 190
Karl Roesler, HWT

1999 Steve Doerrer, 125
Dave Stoltz, 133
Carl Perry, 141
Adam Tirapelle, 149
Griff Powell, 157
Bill Zeman, 165
Nate Patrick, 184
Pat Quirk, 197
Karl Roesler, HWT

2000 Ryan Escobar, 125
Dave Stoltz, 133
Carl Perry, 141
Adam Tirapelle, 149
Griff Powell, 157
Bill Zeman, 165
Ben King, 174
Nate Patrick, 184
Pat Quirk, 197
John Lockhart, HWT

2001 Ryan Escobar, 125
Mike Castillo, 141
Adam Tirapelle, 149
Griff Powell, 157
Matt Lackey, 165
Ben King, 174
Nate Patrick, 184
Pat Quirk, 197
John Lockhart, HWT

2002 Twan Pham, 125
Chad Hay, 133
Ryan Berger, 149
Griff Powell, 157
Matt Lackey, 165
Brian Glynn, 174
Jason Potter, 184
Tyrone Byrd, 197
John Lockhart, HWT

2003 Twan Pham, 125
Mark Jayne, 133
Tony Pedrosa, 149
Alex Tirapelle, 157
Matt Lackey, 165
Brian Glynn, 174
Pete Friedl, 184
Tyrone Byrd, 197

2004 Kyle Ott, 125
Mark Jayne, 133
Michael Martin, 141
Anton Dietzen, 149
Alex Tirapelle, 157
Ben Hay, 165
Pete Friedl, 174
Brian Glynn, 184

2005 Kyle Ott, 125
Mark Jayne, 133
Cassio Pero, 141
Alex Tirapelle, 157
Donny Reynolds, 165
Pete Friedl, 174
Brian Glynn, 184
Tyrone Byrd, 197
Mike Behnke, HWT

2006 Kyle Ott, 125
Gabe Flores, 133
Cassio Pero, 141
Troy Tirapelle, 149
Alex Tirapelle, 157
Mike Poeta, 165
Donny Reynolds, 174
Pete Friedl, 184
Tyrone Byrd, 197
Matt Weight, HWT

2007 Gabe Flores, 125
Jimmy Kennedy, 133
Cassio Pero, 141
Mike Poeta, 157
Roger Smith-Bergsrud, 165
John Dergo, 184
Patrick Bond, 197
John Wise, HWT

2008 Gabe Flores, 125
Jimmy Kennedy, 133
Mike Poeta, 157
Roger Smith-Bergsrud, 165
John Dergo, 184
Patrick Bond, 197
John Wise, HWT

2009 **B.J. Futrell, 125**
Jimmy Kennedy, 133
Ryan Prater, 141
Mike Poeta, 157
Roger Smith-Bergsrud, 165
John Dergo, 174
Jordan Blanton, 184
Patrick Bond, 197
John Wise, HWT

2010 **Jordan Blanton, 174**
John Dergo, 184
Patrick Bond, 197

2011 B.J. Futrell, 133
Jimmy Kennedy, 141
Eric Terrazas, 149
Jackson Morse, 165
Tony Dallago, 184

ILLINOIS HAS CROWNED 20 NCAA CHAMPIONS SINCE 1929

George Minot
1929
135 lbs.

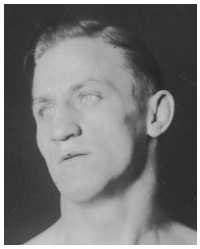

Joe Sapora
1929, 1930
115 lbs.

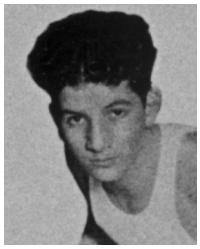

Joe Puerta
1932
121 lbs.

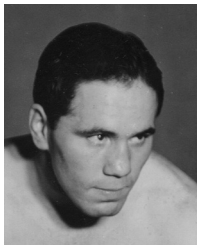

Ralph Silverstein
1935
175 lbs.

John Ginay
1938
165 lbs.

Allen Sapora
1938
126 lbs.

Archie Deutschman
1939
136 lbs.

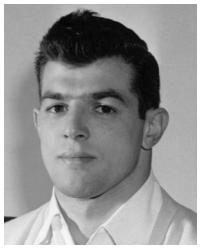

David Shapiro
1946
165 lbs.

NCAA CHAMPIONS BY YEAR

Year	Wrestler	Weight
1929	Joe Sapora	115
	George Minot	135
1930	Joe Sapora	115
1932	Joe Puerta	121
1935	Ralph Silverstein	175
1938	John Ginay	165
	Allen Sapora	126
1939	Archie Deutschman	136
1946	David Shapiro	165
1956	Larry Tenpas	157
1957	Bob Norman	HWT
1958	Bob Norman	HWT
1991	Jon Llewellyn	HWT
1995	Steve Marianetti	150
	Ernest Benion	158
1998	Eric Siebert	150
2000	Carl Perry	141
2001	John Lockhart	HWT
	Adam Tirapelle	149
2003	Matt Lackey	165

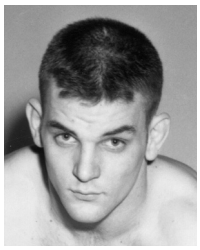

Larry Tenpas
1956
157 lbs.

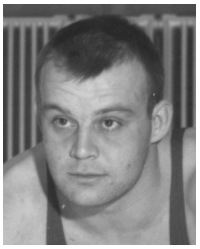

Bob Norman
1957, 1958
Heavyweight

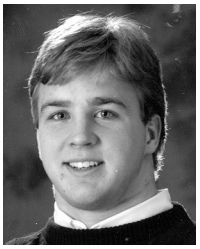

Jon Llewellyn
1991
Heavyweight

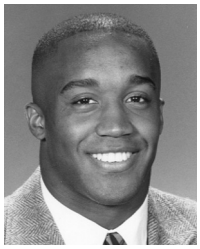

Ernest Benion
1995
158 lbs.

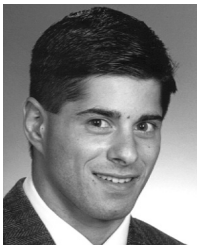

Steve Marianetti
1995
150 lbs.

Eric Siebert
1998
150 lbs.

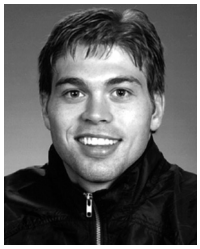

Carl Perry
2000
141 lbs.

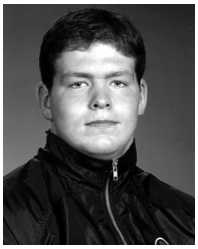

John Lockhart
2001
Heavyweight

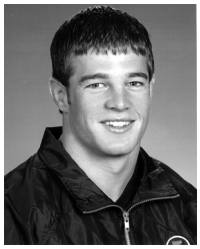

Adam Tirapelle
2001
149 lbs.

Matt Lackey
2003
165 lbs.

THE HISTORY OF WRESTLING IN THE BIG TEN CONFERENCE

A meeting of seven university presidents in 1895, at the Palmer House Hotel in Chicago, was the first development of what would become one of organized sports' most successful undertakings.

Those seven men established the principles for which the Intercollegiate Conference of Faculty Representatives, more popularly known as the Big Ten Conference, was founded. Football and baseball were the most popular sports prior to 1900. Since then, many different athletic events have become popular on Big Ten campuses. Today, the Big Ten sponsors 12 championships for men and 12 for women.

The Big Ten began sponsoring wrestling in 1913, with Illinois and Minnesota tying for the first conference championship. Since then, the Big Ten has developed into the premier wrestling conference in the country. Big Ten teams have won 27 NCAA team championships and over 272 individual championships since the NCAA started sponsoring a national wrestling championship in 1928, including Iowa's three consecutive team titles from 2008-10. At the 2008 NCAA Championships, the top three teams all represented the Big Ten.

In 2010, The Big Ten Conference received more individual NCAA Championship qualifiers than any other conference in the nation with 66. The 2011 NCAA Championships will be held at the Wachovia Center in Philadelphia, Pa.

BIG TEN INDIVIDUAL CHAMPS

1.	Iowa	186
2.	Michigan	122
3.	Minnesota	87
4.	**ILLINOIS**	**72**
5.	Michigan State	68
6.	Wisconsin	66
7.	Indiana	54
8.	Northwestern	37
9.	Purdue	35
10.	Ohio State	31
11.	Penn State	20

BIG TEN TEAM CHAMPS

1.	Iowa	34
2.	**ILLINOIS**	**17**
3.	Indiana	13
4.	Michigan	11
5.	Minnesota	10
6.	Michigan State	8
7.	Purdue	6
8.	Ohio State	2
9.	Penn State	1
	Wisconsin	0
	Northwestern	0

ILLINOIS BIG TEN CHAMPIONS

1913	G.W. Schroeder (Lwt)
1917	E.V. Kurtzrock (145)
	L.V. Cope (158)
1920	H.L. Hoffman (175)
1927	Theodore Hesmer (125)
	J.H. Ritz (175)
1928	Allie Morrison (135)
1929	Joe Sapora (115)
	G.O. Minot (135)
1930	Joe Sapora (115)
	L.M. Bauerle (135)
	L.S. Burdick (HWT)
1931	Wilbur Dooley (126)
	Bob Emmons (135)
1932	J.L. Puerta (118)
	Bob Emmons (126)
	Barney Cosneck (165)
1933	Glen Orth (118)
	Bob Emmons (126)
1934	Pete Pakutinsky (118)
	Bill Adams (126)
	Barney Cosneck (HWT)
1935	Pete Pakutinsky (126)
	Jack McIlvoy (145)
	Ralph Silverstein (175)
	A.W. Dahl (HWT)
1936	Ralph Silverstein (HWT)
1937	Allen Sapora (126)
	Jack McIlvoy (145)
	John Ginay (165)
1938	Archie Deutschman (135)
	John Ginay (165)
1939	Dave Helsman (121)
	Archie Deutschman (136)
1941	John Sikish (HWT)
1942	Ted Seabrooke (155)
	Norm Anthonisen (165)
1943	Tom Smerdel (165)
1945	Robert Burwell (121)
1946	Lou Kachiroubas (128)
	Dave Shapiro (165)
	Norm Anthonisen (175)
1947	Lou Kachiroubas (128)
	Dave Shapiro (165)
1948	Kenneth Marlin (155)
	Charles Gottfreid (HWT)
1951	Richard Picard (130)
1952	Norton Compton (137)
1953	Norton Compton (137)
1955	Larry TenPas (167)
1957	Werner Holzer (147)
	Bob Norman (HWT)
1958	Werner Holzer (157)
	Bob Norman (HWT)
1961	Mike O'Laughlin (157)
1988	Kirk Azinger (142)
1989	Jon Llewellyn (HWT)
1990	Jon Llewellyn (HWT)
1991	Jon Llewellyn (HWT)
1997	Ernest Benion (158)
2000	Adam Tirapelle (149)
2001	Nate Patrick (184)
	Pat Quirk (197)
2002	Matt Lackey (165)
2003	Matt Lackey (165)

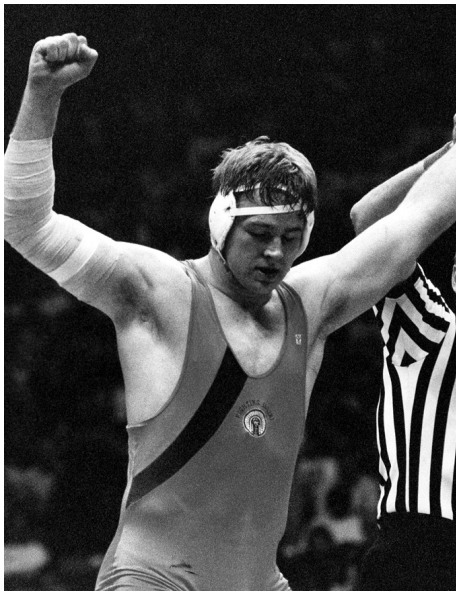

Three-time Big Ten Champion Jon Llewellyn (1989, 1990, 1991).

2004	Mark Jayne (133)
	Alex Tirapelle (157)
2005	Alex Tirapelle (157)
	Pete Friedl (174)
2008	Mike Poeta (157)
2009	Mike Poeta (157)
2010	John Dergo (184)

INDIVIDUAL HONORS

ALL-AMERICANS (BY FINISHES)

FIRST-PLACE
Joe Sapora (115) 1929
Joe Sapora (115) 1930
George Minot (135) 1929
Joe Puerta (123) 1932
Ralph Silverstein (175) 1935
John Ginay (1965) 1938
Allen Sapora (126) 1938
Archie Deutschman (136) 1939
David Shapiro (165) 1946
Larry TenPas (157) 1956
Bob Norman (HWT) 1957
Bob Norman (HWT) 1958
Jon Llewellyn (HWT) 1991
Steve Marianetti (150) 1995
Ernest Benion (158) 1995
Eric Siebert (150) 1998
Carl Perry (141) 2000
Adam Tirapelle (149) 2001
John Lockhart (HWT) 2001
Matt Lackey (165) 2003

SECOND-PLACE
Ralph Webster (HWT) 1928
Louis Bauerle (135) 1930
Lloyd Burdick (HWT) 1930
Joe Puerta (118) 1933
R.L. Emmons (126) 1933
Jack McIlvoy (145) 1937
John Ginay (175) 1937
Archie Deutschman (135) 1938
John Sikich (HWT) 1939
Theodore Seabrooke (155) 1942
Lou Kachiroubas (128) 1947
Charles Gottfried (191) 1948
William Mann (114.5) 1948
Norton Compton (137) 1953
Larry TenPas (167) 1955
Ernest Benion (158) 1996
Lindsey Durlacher (118) 1997
Adam Tirapelle (149) 2000
Pat Quirk (197) 2001
Matt Lackey (165) 2002
Alex Tirapelle (157) 2003
Kyle Ott (125) 2004
Kyle Ott (125) 2005
Mike Poeta (157) 2008, 2009

THIRD-PLACE
Albert Campbell (145) 1928
Barney Cosneck (HWT) 1934
George Ledbetter (118) 1935
Pete Pakutinsky (126) 1935
Jack McIlvoy (145) 1935
Paul Petry (128) 1939
Theodore Seabrooke (155) 1941
Lou Kachiroubas (123) 1952
Gilbert Gaumer (165) 1949
William Vohaska (175) 1950
Richard Meeks (115) 1952
Richard Meeks (115) 1953
Richard Meeks (123) 1955
Larry TenPas (157) 1954
Werner Holzer (147) 1957
William Gabberd (157) 1958
Jon Llewellyn (HWT) 1989
Jon Llewellyn (HWT) 1990
Ernest Benion (158) 1997
Adam Tirapelle (149) 1999
Karl Roesler (HWT) 1999
Matt Lackey (165) 2001
John Lockhart (HWT) 2002
Brian Glynn (184) 2005
Pete Friedl (184) 2006
Mike Poeta (157) 2007

FOURTH-PLACE
Kenneth Marlin (155) 1947
David Schapiro (165) 1947
Charles Gottfried (HWT) 1947
Joe Garcia (136.5) 1948
Gilbert Gaumer (174) 1948
Arthur Archer (HWT) 1948
Norton Compton (137) 1952
Dave Moore (115) 1957
Clayton Beattie (157) 1965
Steve Marianetti (142) 1993
Lindsey Durlacher (118) 1996
Alex Tirapelle (157) 2004
Pete Friedl (174) 2005
Jimmy Kennedy (133) 2008

FIFTH-PLACE
Kevin Puebla (126) 1979
Steve Marianetti (142) 1994
Eric Siebert (150) 1997
Jimmy Kennedy (133) 2009
JORDAN BLANTON (174) 2010
John Dergo (184) 2010
Jimmy Kennedy (141) 2011

SIXTH-PLACE
William Roy (167) 1963
Phil Callahan (134) 1986
Jevon Herman (177) 1998
Brian Glynn (184) 2004

SEVENTH-PLACE
Kirk Azinger (142) 1988
Carl Perry (126) 1998
Karl Roesler (HWT) 1998
John Lockhart (HWT) 2000
Pete Friedl (174) 2004
Mark Jayne (133) 2004
Mark Jayne (133) 2005
Cassio Pero (141) 2005
John Wise (HWT) 2009

EIGHTH-PLACE
Pat Quirk (197) 2000
Griff Powell (157) 2002
B.J. FUTRELL (133) 2011

TWO-TIME ALL-AMERICANS
Joe Sapora (115) 1929, 1930
Joe Puerta (123) 1932 (118) 1933
Jack McIlvoy (145) 1935, 1937
John Ginay (175) 1937, (165) 1938
Archie Deutschman (135) 1938, (136) 1939
Theodore Seabrooke (155) 1941, 1942
David Schapiro (165) 1946, 1947
Charles Gottfried (HWT) 1947, (191) 1948
Gilbert Gaumer (174) 1948, (165) 1949
Norton Compton (137) 1952, 1953
Bob Norman (HWT) 1957, 1958
Lindsay Durlacher (118) 1996, 1997
Eric Siebert (150) 1997, 1998
Carl Perry (126) 1998, (141) 2000
Karl Roesler (HWT) 1998, 1999
Pat Quirk (197) 2000, 2001
Alex Tirapelle (157) 2003, 2004
Kyle Ott (125) 2004, 2005
Mark Jayne (133) 2004, 2005
Brian Glynn (184) 2004, 2005
Jimmy Kennedy (133) 2008, 2009

THREE-TIME ALL-AMERICANS
Richard Meeks (115) 1952, 1953 (123) 1955
Larry TenPas (157) 1954, 1956 (167) 1955
Jon Llewellyn (HWT) 1989, 1990, 1991
Steve Marianetti (142) 1993, 1994 (150) 1995
Ernest Benion (158) 1995, 1996, 1997
Adam Tirapelle (149) 1999, 2000, 2001
John Lockhart (HWT) 2000, 2001, 2002
Matt Lackey (165) 2001, 2002, 2003
Pete Friedl (174/184) 2004, 2005, 2006
Mike Poeta (157) 2007, 2008, 2009

TWO-TIME BIG TEN CHAMPIONS
Joe Sapora (115) 1929, 1930
Barney Cosneck (165) 1932, (HWT) 1934
Pete Pakutinsky (118) 1934, (126) 1935
Archie Deutschman (135) 1938 (136) 1939
Norton Compton (137) 1952, 1953
Jack McIlvoy (145) 1935, 1937
Ralph Silverstein (175) 1935, (HWT) 1936
John Ginay (165) 1937, 1938
Norm Anthonisen (165) 1942, (175) 1946
Lou Kachiroubas (128) 1946, 1947
Dave Shapiro (165) 1946, 1947
Werner Holzer (147) 1957, (157) 1958
Bob Norman (HWT) 1957, 1958
Matt Lackey (165) 2002, 2003
Alex Tirapelle (157) 2004, 2005
Mike Poeta (157) 2008, 2009

THREE-TIME BIG TEN CHAMPIONS
Bob Emmons (126) 1931, 1932, 1933
Jon Llewellyn (HWT) 1989, 1990, 1991

NCAA & BIG TEN CHAMPIONS
(During the Same Season)

George Minot (135) 1929
Joe Sapora (115) 1929
Joe Sapora (115) 1930
Ralph Silverstein (175) 1935
John Ginay (165) 1938
Archie Deutschman (136) 1939
Dave Shapiro (165) 1946
Bob Norman (HWT) 1957
Bob Norman (HWT) 1958
Jon Llewellyn (HWT) 1991
Matt Lackey (165) 2003

ILLINOIS ALL-AMERICANS

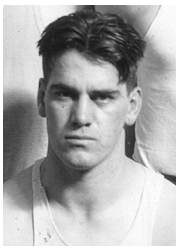

Ralph Webster
1928: HWT (2nd)

Joe Sapora
1929: 115 (1st)
1930: 115 (1st)

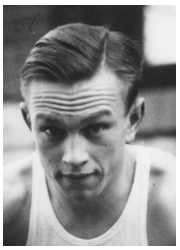

George Minot
1929: 135 (1st)

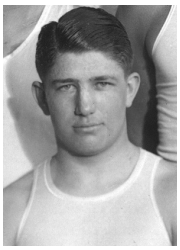

Louis Bauerle
1930: 135 (2nd)

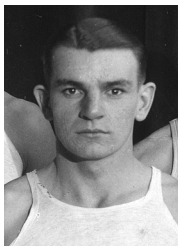

Lloyd Burdick
1930: HWT (2nd)

Joe Puerta
1932: 123 (1st)
1933: 118 (2nd)

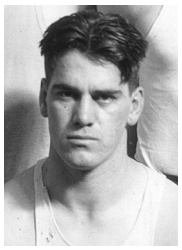

R.L. Emmons
1933: 126 (2nd)

Barney Cosneck
1934: HWT (3rd)

George Ledbetter
1935: 118 (3rd)

Pete Pakutinsky
1935: 126 (3rd)

Jack McIlvoy
1935: 145 (3rd)
1937: 145 (2nd)

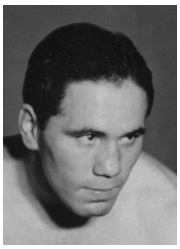

Ralph Silverstein
1935: 175 (1st)

John Ginay
1937: 175 (2nd)
1938: 165 (1st)

Allen Sapora
1938: 126 (1st)

Archie Deutschman
1938: 135 (2nd)
1939: 136 (1st)

Paul Petry
1939: 128 (3rd)

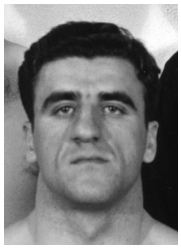

John Sikich
1939: HWT (2nd)
1940: HWT (3rd)

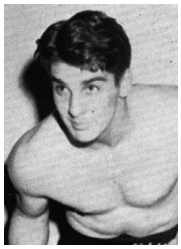

Theodore Seabrooke
1941: 155 (3rd)
1942: 155 (2nd)

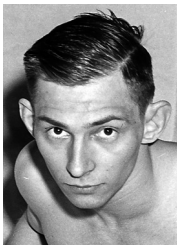

Ken Berry
1942: 175 (4th)

Bill Tomeras
1946: 121 (3rd)

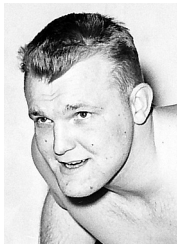

Norman Anthonisen
1946: 175 (2nd)

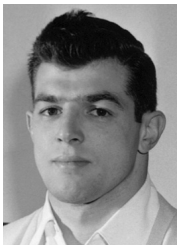

David Shapiro
1946: 165 (1st)
1947: 165 (4th)

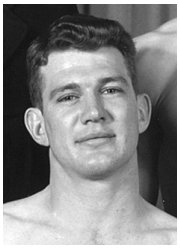

Kenneth Marlin
1946: 155 (4th)
1947: 155 (4th)

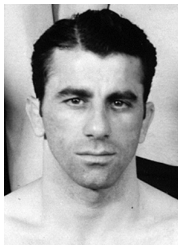

Lou Kachiroubas
1946: 128 (2nd)
1952: 123 (3rd)

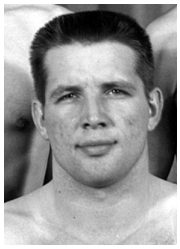

Charles Gottfried
1947: HWT (4th)
1948: 191 (2nd)

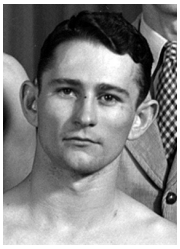

William Mann
1948: 114.5 (2nd)

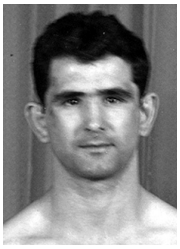

Joe Garcia
1948: 136.5 (4th)

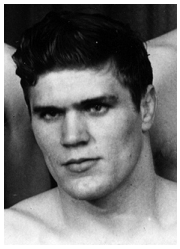

Gilbert Gaumer
1948: 174 (4th)
1949: 165 (3rd)

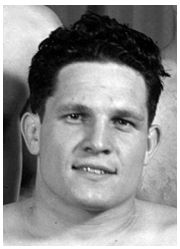

Arthur Archer
1948: HWT (4th)

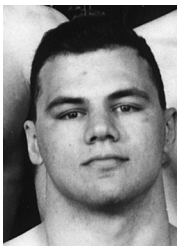

William Vohaska
1950: 175 (3rd)

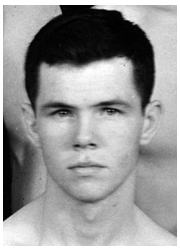

Richard Meeks
1952: 115 (3rd)
1953: 155 (3rd)
1955: 123 (3rd)

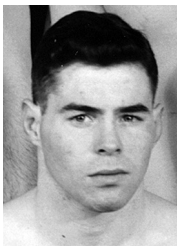

Norton Compton
1952: 137 (4th)
1953: 137 (2nd)

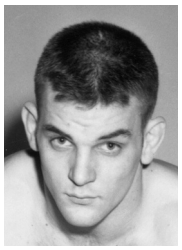

Larry TenPas
1954: 157 (3rd)
1955: 167 (2nd)
1956: 157 (1st)

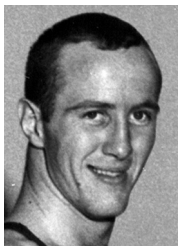

Dave Moore
1957: 115 (4th)

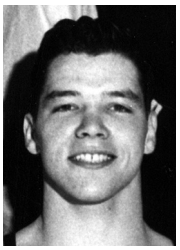

Werner Holzer
1957: 147 (3rd)

ILLINOIS ALL-AMERICANS

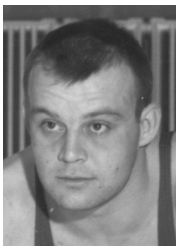

Bob Norman
1957: HWT (1st)
1958: HWT (1st)

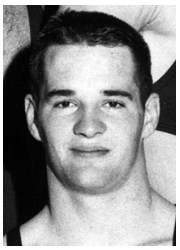

William Gabberd
1958: 157 (3rd)

William Roy
1963: 167 (6th)

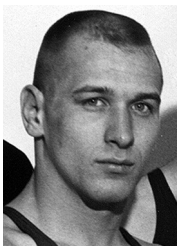

Clayton Beattie
1965: 157 (4th)

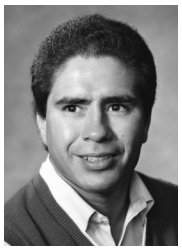

Kevin Puebla
1979: 126 (5th)

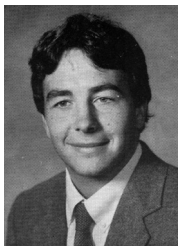

Phil Callahan
1986: 134 (6th)

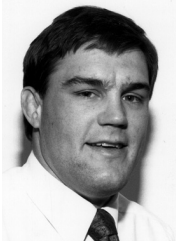

Kirk Azinger
1988: 142 (7th)

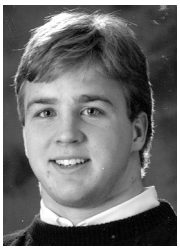

Jon Llewellyn
1989: HWT (3rd);
1990: HWT (3rd);
1991: HWT (1st)

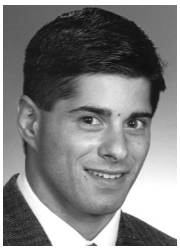

Steve Marianetti
1993: 142 (4th)
1994: 142 (5th)
1995: 150 (1st)

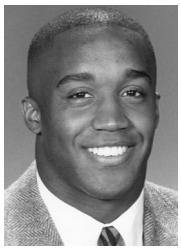

Ernest Benion
1995: 158 (1st)
1996: 158 (2nd)
1997: 158 (3rd)

Lindsey Durlacher
1996: 118 (4th)
1997: 118 (2nd)

Eric Siebert
1997: 150 (5th)
1998: 150 (1st)

Jevon Herman
1998: 177 (6th)

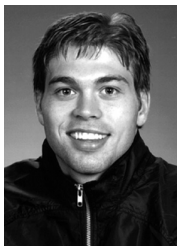

Carl Perry
1998: 126 (7th)
2000: 141 (1st)

Karl Roesler
1998: HWT (7th)
1999: HWT (3rd)

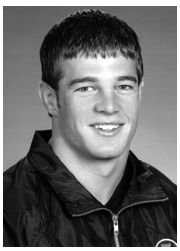

Adam Tirapelle
1999: 149 (3rd)
2000: 149 (2nd)
2001: 149 (1st)

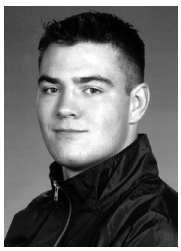

Pat Quirk
2000: 197 (8th)
2001: 197 (2nd)

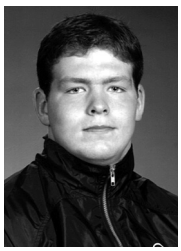

John Lockhart
2000: HWT (7th)
2001: HWT (1st)
2002: HWT (3rd)

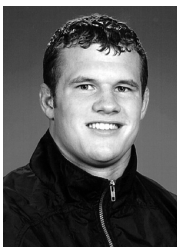

Matt Lackey
2001: 165 (3rd)
2002: 165 (2nd)
2003: 165 (1st)

Griff Powell
2002: 157 (8th)

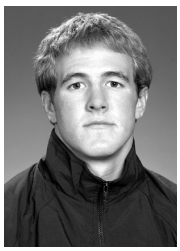

Alex Tirapelle
2003: 157 (2nd)
2004: 157 (4th)

Kyle Ott
2004: 125 (2nd)
2005: 125 (2nd)

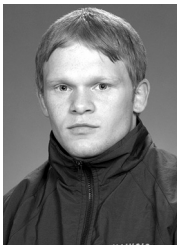

Mark Jayne
2004: 133 (7th)
2005: 133 (7th)

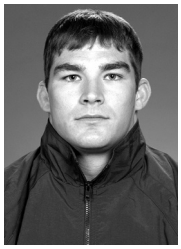

Brian Glynn
2004: 184 (6th)
2005: 184 (3rd)

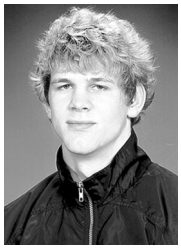

Pete Friedl
2004: 174 (7th)
2005: 174 (4th)
2006: 184 (3rd)

Cassio Pero
2005: 141 (7th)

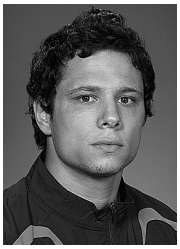

Mike Poeta
2007: 157 (3rd)
2008: 157 (2nd)
2009: 157 (2nd)

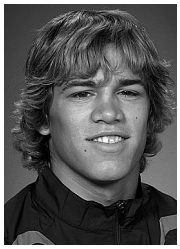

Jimmy Kennedy
2008: 133 (4th)
2009: 133 (5th)

John Wise
2009: HWT (7th)

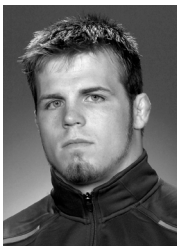

Jordan Blanton
2010: 174 (5th)

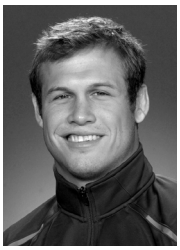

John Dergo
2010: 184 (5th)

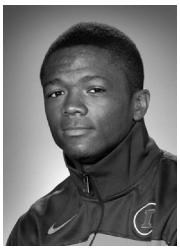

B.J. Futrell
2011: 125 (8th)

INDIVIDUAL AWARDS

SAPORA BROTHERS // MOST VALUABLE WRESTLER

The Illini's most valuable wrestler receives the Sapora Brothers Most Valuable Wrestler Award, in honor of the national championship-winning brothers.

Al Sapora

Joe Sapora earned three letters for the Illini from 1928-30. He also won two Big Ten titles and became Illinois' first national wrestling champion when he won the NCAA 115-pound title in 1929. He went on to win a second title at the same weight in 1930. Al Sapora earned three letters, from 1936-38, was a Big Ten champion and won the 1938 126-pound NCAA title.

Joe Sapora

Year	Wrestler (Wt)
1993	Steve Marianetti (142)
1994	Steve Marianetti (142)
1995	Steve Marianetti (150)
1996	Ernest Benion (158)
1997	Ernest Benion (158)
1998	Eric Siebert (150)
1999	Karl Roesler (HWT)
2000	Adam Tirapelle (149)
2001	Adam Tirapelle (149)
2002	Matt Lackey (165)
2003	Matt Lackey (165)
2004	Alex Tirapelle (157)
2005	Brian Glynn (184)
2005	Kyle Ott (125)
2006	Tyrone Byrd (197), Pete Friedl (184), Kyle Ott (125), Alex Tirapelle (157)
2007	Mike Poeta (157)
2008	Mike Poeta (157)
2009	Mike Poeta (157), Jimmy Kennedy (133)
2010	John Dergo (184)

KEN GERDES // TEAM CAPTAINS AWARD

Beginning in 1998, the Fighting Illini team captains were named in honor of former Illinois letterwinner Ken Gerdes, who passed away in 1995. Gerdes, a native of Orland Park, Ill., was a junior during Mark Johnson's first year as head coach in 1992-93. He placed at the Big Ten Championships in 1991 and 1993 at 134 pounds.

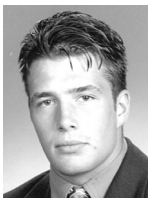
Ken Gerdes

Year	Wrestler (Wt)
1998	Carl Perry (126), Karl Roesler (HWT)
1999	Carl Perry (126), Adam Tirapelle (149)
2000	Nate Patrick (184), Pat Quirk (197), Adam Tirapelle (149)
2001	Adam Tirapelle (149), Nate Patrick (184), Pat Quirk (197)
2002	John Lockhart (HWT), Griff Powell (157), Matt Lackey (165)
2003	Matt Lackey (165)
2004	Brian Glynn (184), Mark Jayne (133), Jason Potter (197)
2005	Brian Glynn (184), Mark Jayne (133)
2006	Tyrone Byrd (197), Pete Friedl (184), Kyle Ott (125), Alex Tirapelle (157)
2007	Cassio Pero (141), Mike Poeta (157)
2008	Mike Poeta (157)
2009	Mike Poeta (157), Jimmy Kennedy (133), John Dergo (174)
2010	John Dergo (184)

LARRY TENPAS // MOST FALLS AWARD

The Illini wrestler with the most pins in a season receives the Larry TenPas Most Falls Award. A three-year letterman for the Illini, from 1954-56, TenPas accumulated 26 career pins, which ranks second all-time on the Illinois list. He also won the 157-pound NCAA title in 1956.

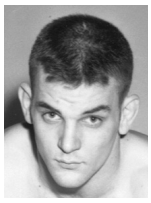
Larry TenPas

Year	Wrestler (Wt)
1993	Lance Pelton (190/HWT)
1994	Ernest Benion (158)
1995	Steve Marianetti (150)
1996	Jevon Herman (177)
1997	Eric Siebert (150), Ernest Benion (158)
1998	Karl Roesler (HWT)
1999	Karl Roesler (HWT)
2000	Adam Tirapelle (149)
2001	Adam Tirapelle (149), Nate Patrick(184)
2002	Matt Lackey (165)
2003	Matt Lackey (165)
2004	Alex Tirapelle (157)
2005	Mark Jayne (133)
2006	Troy Tirapelle (149)
2007	Troy Tirapelle (149)
2008	Grant Paswall (149), Mike Poeta (157), John Wise (HWT)
2009	Jordan Blanton (184)
2010	John Dergo (184)

JON LLEWELLYN // MOST IMPROVED WRESTLER

The most improved wrestler award is titled after Illinois heavyweight Jon Llewellyn. Llewellyn earned four letters for the Illini from 1988-91. After a freshman campaign of 12-13-3, Llewellyn went on to become a three-time Big Ten champion and All-American, winning the NCAA title in 1991 with a perfect 33-0 record.

Jon Llewellyn

Year	Wrestler (Wt)
1993	Charles Gary (150)
1994	Tim Kanke (150)
1995	Brian Stewart (126)
1996	Jevon Herman (177)
1997	Tony Siebert (134)
1998	Steve Doerrer (118), Ben King (167), Pat Quirk (190)
1999	Bill Zeman (165)
2000	Ben King (174), Griff Powell (157), Nate Patrick (184)
2001	Matt Lackey (165)
2002	Twan Pham (125)
2003	Mark Jayne (133), Brian Glynn (174)
2004	Anton Dietzen (149), Ben Hay (165)
2005	Cassio Pero (141)
2006	Matt Weight (HWT)
2007	Roger Smith-Bergsrud (165)
2008	John Wise (HWT)
2009	John Wise (HWT)
2010	Clint Arlis (157)

INDIVIDUAL AWARDS

BIG TEN MEDAL OF HONOR

John Lockhart, an NCAA champion and three-time Academic All-American, was Illinois' Big Ten Medal of Honor winner in 2002.

In 1914, the Big Ten Conference endowed a Medal of Honor, to be awarded annually at each institution to the student demonstrating proficiency in scholarship and academics. The award takes into consideration academic excellence, athletic awards and contribution to the community.

In the 86-year history of the award, nine Fighting Illini wrestlers have earned the award, including national champions Al Sapora, Steve Marianetti, Eric Siebert and John Lockhart. Since the arrival of Mark Johnson and Jim Heffernan, the squad has produced four winners.

Lockhart was the most recent recipient of the award for the wrestling squad. He was a three-time All-American for the Illini whose national title at heavyweight in 2001 helped lead the team to a fifth-place finish at the NCAA Championships. Lockhart placed third in 2002 and seventh in 2000 and completed his career with a 123-26 record. He also was a two-time Academic All-American, posting a 3.43 GPA in kinesiology. Currently, he is a resident at the Cleveland Clinic in Cleveland, Ohio.

Beginning in 1982, a woman athlete from each institution has also been awarded the Conference Medal of Honor. There has been one father-son UI Medal of Honor duo, Lee Sentman (track) in 1931 and his son, Lee Sentman III (fencing) in 1958. Gymnast Howard Beck (1974 and 1975) is the only two-time recipient of the award.

BIG TEN MEDAL OF HONOR RECIPIENTS

1938	Al Sapora
1939	Archie Deuschman
1955	Edwin G. Jackson, Jr.
1969	Dennis A. Rott
1981	John Kakacek
1995	Steve Marianetti
1997	Seth Brady
1998	Eric Siebert
2002	John Lockhart

ILLINOIS DIKE EDDLEMAN ATHLETE OF THE YEAR

The University of Illinois Athlete of the Year was first given in 1940 to Bill Hapac, who played basketball and baseball. The award was given annually until it was discontinued in 1973. There were no awards given until 1982, when the Big Ten began a Conference Athlete of the Year, in which each school nominated a male and female athlete.

Since 1982, the University of Illinois has recognized a Male and Female Athlete of the Year. In 1993, the awards were renamed the Dike Eddleman Athlete of the Year awards in honor of the 11-time UI letterman and former Olympian. The awards are announced each June and presented at the annual Varsity "I" banquet in the fall.

ILLINOIS ATHLETES OF THE YEAR (WRESTLING)

1947	Alex Agase
1991	Jon Llewellyn
1995	Steve Marianetti
1997	Ernest Benion
1998	Eric Siebert
2001	Adam Tirapelle
2003	Matt Lackey

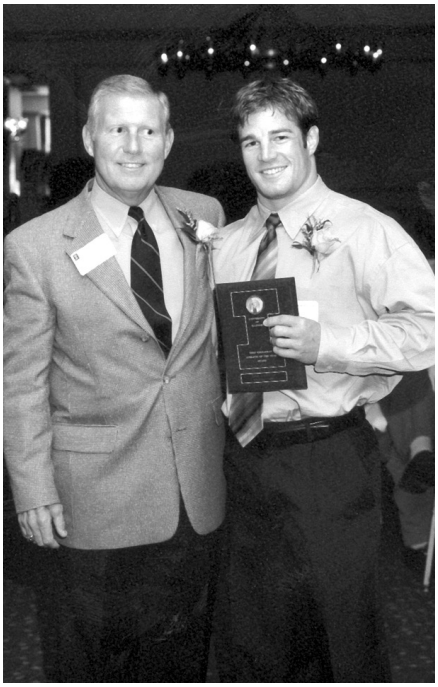

Adam Tirapelle, the 2001 award winner, is pictured with Director of Athletics Ron Guenther.

ILLINOIS OLYMPIANS

1928	Allie Morrison (gold medal)
1968	Werner Holzer

ILLINOIS WORLD CHAMPIONSHIPS TEAM MEMBERS

1998	Steve Marianetti
2005	Lindsey Durlacher
2006	Lindsey Durlacher (bronze medal)
2007	Lindsey Durlacher

ILLINOIS JUNIOR WORLD CHAMPIONSHIPS TEAM MEMBERS

1995	Karl Roesler
1998	Adam Tirapelle
1999	John Lockhart
2000	Matt Lackey
2003	Donny Reynolds
2010	Conrad Polz

BIG TEN JESSE OWENS MALE ATHLETE OF THE YEAR

2003	Matt Lackey

ILLINI LETTERWINNERS

A

Abromovich, Phil - 1951
Adams, William - 1934-1935
Agase, Alex - 1942-1943
Agase, Louis - 1945
Alexander, Jeff - 1993
Alexander, Robert - 1955-56
Allen, Earl - 1981-1982
Allen, Guy - 1981
Aloia, Alex - 1941-1942
Ambler, Basil - 1931
Anastasia, Dana - 1985
Anderson, Darin - 1989
Anderson, Kerry - 1967-68
Anderson, Rob - 1996
Andrew, Arthur - 1954
Andrews, Charles - 1934-35
Anthonisen, Norman - 1942, 46-47
Aprati, Fred - 1964, 1965, 1966
Archer, Arthur - 1948
Arlis, Clint - 2007-10
Azinger, Kirk - 1985-88

B

Baird, Dave - 1984-87
Barbour, Dave - 1987-88
Barczak, Joe - 2008-10
Barnes, Harvey - 1925
Bartley, John - 1943
Battaglia, Frank - 1937-38
Bauerle, Louis - 1929-30
Beam, Bruce - 1973-75
Beattie, Clayton - 1963-65
Beck, Denver - 1970-72
Beechy, Jake - 2009-10
Behnke, Mike - 2004-05
Benion Jr., Ernest - 1994-97
Benson, Scott - 1994-97
Bernardoni, Edwin - 1943
Berger, Matt - 1985-86
Berger, Ryan - 2000-02
Bergren, Mark - 1973-75
Bernstein, Matt - 1989, 1992
Berry, Kenneth - 1940-42
Birkhiner, D. James - 1941
Blanton, Jordan - 2009-10-11
Blount, Al - 1981
Blum, Bill - 2001
Blum, Daniel - 1936-37
Bohannon, Edward - 1945
Bollman, Keith - 1991-92
Bond, Patrick - 2007-10
Borland, Harold - 1922
Bower, Ed - 1944-45
Bowman, John - 1980
Boyd, Jesse - 1939-40
Boyd, Mike - 2004-05
Brady, Seth - 1994-97
Brannan, Jon - 1961
Brennan, James - 1939
Brenne, Gary - 1968
Briggs, John - 1980
Briggs, Steve - 1977-79
Brittain, Alpheus - 1929
Brown, C. Addison - 1925
Brownridge, Enis - 1970-72
Brownson, Pat - 2006-08
Brownstein, Harold - 1956, 57, 59
Brunkow, N.F.- 1912-13
Burdick, Lloyd - 1930
Bums, Bruce - 1965-66
Burwell, Robert - 1945
Bussy, Charles - 1926
Butler, Jason - 1999-00
Byrd, Tyrone - 2002-03, 2005-06

C

Callahan, Phil - 1982, 1984-86
Callaghan, Rich - 1963-65
Campbell, Albert - 1928
Carek, Frank - 1934
Carpenter, Kenneth- 1934-36
Carso, L. - 1931
Castillo, Anthony - 2002-05
Castillo, Mike - 1998-01
Catarello, Dan - 1998-99
Catlett, Stan - 1965
Causey, Juan - 1978-79
Chamberlain, Jess - 1937
Chandler, Kyle - 2006
Check, Robert - 1974-77
Chirico, Doug - 1975-76
Chirico, Phillip - 1975-76
Chirico, Randy - 1973
Cianciarulo, Howard - 1962
Citron, Abraham - 1935
Claypool, Austin - 1928-29
Close, Greg - 1981-82
Cochran, R. Bruce - 1978, 1981-82
Collum, Paul - 2001
Columbo, J.B. - 1911, 1913
Comfort, Jim - 2004-07
Compton, Norton - 1952-53
Cook, Shane - 2000
Cope, Lorin - 1915-17
Cortez, Ralph - 1978, 1980-81
Cosneck, Barney - 1933-34
Crane, Russell - 1928-29
Cravens, Brian - 2000-02
Crenshaw, Derrick - 1990
Crum, Edward - 1933
Cummins, J.R. - 1914
Curby, Nick - 2000-03
Cutler, John - 1912-14

Eric Siebert, a 150-pound national champion, lettered in 1995-98.

D

Dahl, Andrew - 1934-35
Daugherty, Troy - 1983
Davis, Chris - 1981-84
DeAno, Jon - 1962-63
DeLong, George - 1944
DeMarco, Vic - 1964
Deneen, John - 2008-10
Dergo, John - 2007-10
Deutschman, Archie - 1937-39
Devor, Forest - 1958-59, 1964
Dick, C.D.- 1915
Dietzen, Anton - 2002-05
Diewald, Emil - 1955
Dillon, Edward - 1941
Doerrer, Steve - 1997-99
Domko, Joe - 1964
Dooley, Wilbur - 1929-31
Dowell, Wowell - 1932
Drury, Ian - 1987-88
Ducato, Phil - 1987
Dunn, Merle - 1952
Durlacher, Dave - 1988-89
Durlacher, Lindsey - 1994-97
Dwyer, Robert - 1949-50
Dziedzic, Dave - 1993

E

Eagermann, Aaron - 1995-97
Echternacht, T.J - 1930
Edgren, Thomas - 1974-75
Edison, Markwood - 1933
Emmons, David - 1939
Emmons, James - 1940
Emmons, Mark - 1931-33
Escobar, Ryan - 2000-01
Esslinger, Paul - 1922
Esterl, Jason - 1996-98

F

Ferrari, Patrick - 1977-78
Ferreira, Al - 1983
Ferrill, Dent - 1911
Ferry, Cal - 2003-05
Fetherston, J.M. - 1913
Fiorini, Tim - 1978
Firtz, Eugene - 1928
Fletcher, Matt - 2003-06
Flood, Paul - 1929
Flores, Gabe - 2005-08
Flostrom, Victor - 1922
Fonzino, Joe - 2000-01
Foor, Doug - 1988
Ford, Jay - 1993
Fotos, Lambros - 2005
Fotos, Paris - 2000-02
Frederick, E.M. - 1915
Fredericks, W.M. - 1933-34
Fregeau, John - 1968-71
Fricker, David - 1956
Friedl, Ben - 2008-09-10
Friedl, Pete - 2003-06
Froehlich, Peter - 1976, 1978-80
Fullerton, Willard - 1930
Furlong, Mark - 1976-78
Futrell, B.J. - 2009-10-11

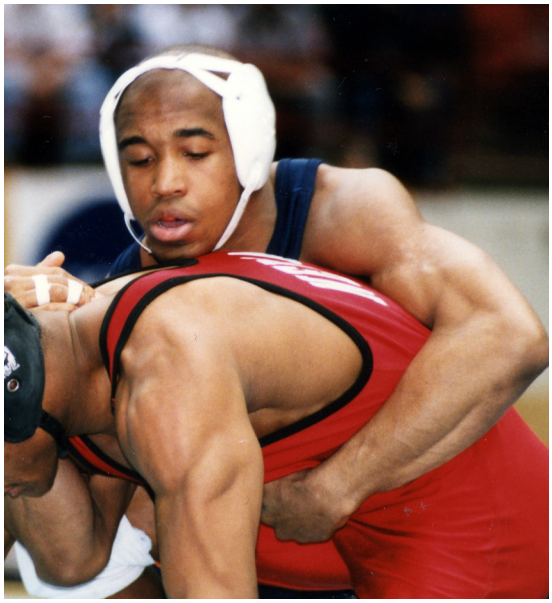

Ernest Benion Jr. won the 1995 NCAA Championship at 158 pounds.

G

Gabbard, Thomas - 1957-59
Gabbard, William - 1956, 1958
Garcia, Joe - 1946-49
Gary, Charles - 1992-95
Gaumer, Gilbert - 1948-50
Gaumer, Wayne - 1949-50
Geis, Clarence - 1925-26
Gerdes, Ken - 1991, 1993
Gibson, James - 1974-75, 1977
Gillespie, Conor - 2002
Ginay, John - 1936-38
Glassgen, Al - 1944
Gleissner, David - 2007-08
Glick, Sanford - 1932
Glynn, Brian - 2002-05
Gottfried, Charles - 1947-949
Gomez, Joe - 2006-07
Goverdare, Paul - 1940-41
Gradman, Harold - 1930-31
Graham, James - 1978
Green, Richard - 1928
Greenawalt, Andy - 2007
Greene, Joe - 1995
Grieshaber, Gary - 1973
Grunwald, Carl - 1946
Gudeman, Will - 1998
Guida, Nick - 2007
Gunlock, Virgil - 1926-27

H

Haas, Dan - 1969
Hale, LaDaryl - 1999-01
Hankenson, Lew - 1960-62
Hankenson, Steve - 1986-89
Hansen, Jay - 1993
Hanson, Tim - 1983, 1985
Harkness, Roland - 1945
Harding, Matt - 2004-07
Harp, Jeff - 1985-86
Harris, Andre - 1999
Harris, Robert - 1941
Harshbarger, Thad - 1959
Hart, Brett - 1994-96
Hatton, Troy - 1995-98
Hay, Ben - 2001-04
Hay, Chad - 1999-02
Hayes, John - 1942
Healy, Keith - 1985-88
Heffernan, Brendan - 2002
Heffernan, Patrick - 2001-04
Helmick, Dave - 1981, 1983
Helman, David - 1938-39
Herman, Jevon - 1995-98
Hesmer, Theodore - 1927-28
Hestrup, Joel - 1976-77
Hewitt, Wilfred - 1931
Hill, Kimbrell - 1940
Hill, Robert - 1916
Hoerr, Blake - 1999-00
Hoffman, Harold - 1920
Holzer, Werner - 1957-59
Houghton, Eldon - 1932-34
Howell, Edward - 1936
Huddleson, Clyde - 1912
Hughes, John - 1940
Hughes, Robert - 1943-44
Hull, Wendell - 1957
Humphreys, Albert - 1926
Hurry, Tyler- 1997
Huth, William - 1939

I

Inman, Dave - 1970
Irle, Joseph - 1974
Irussi, Bruce - 1979-80

J

Jackson, Jr, Edwin. - 1951, 54-55
Jacob, Paul - 1970-71
Jacobson, Ken - 1962-64
Jayne, Mark - 2002-05
Jeffery, Dan - 1964, 1966
Jeffery, John - 1964
Johnson, Rick - 1976-79
Johnson, Scott - 1978
Johnston, Jeff - 1983
Jurinek, George - 1961-62
Jurtzrock, E.V. - 1917

K

Kachiroubas, Lou - 1946-47, 1952
Kagen, Irving - 1941-42
Kahon, Don - 1966
Kakacek, John - 1979, 1981
Kanke, Tim - 1994-97
Karr, Joel - 2004-07
Kastor, Frank - 1954-55
Kays, William - 1977
Kelly, John - 1979
Kelly, Pat - 1962
Kennedy, Jimmy - 2007-09-10
Kenney, Gene - 1950
Kenney, Hek - 1924-26
Kerestes, Tim - 1969
Keuhl, Doug - 1973
Kimberlin, Jake - 2009-10

ILLINI LETTERWINNERS

Kimberlin, Ryan - 2005
King, Andrew - 1976
King, Ben - 1998-01
Kirkpatrick, Bruce - 1968-70
Klass, Craig - 1973
Klaas, Palmer - 1972-74
Klinger, Ryan - 2005-06
Koenig, Tom - 1963
Korfist, Matt - 1990, 1992
Kotowski, Joe - 2008
Kranz, Richard - 1945
Kraml, Ken - 1959
Krom, Dave - 1965
Kummerow, Walter - 1966
Kusmanoff, Tony - 1963

L

Laase, F.H. - 1924
Lackey, Matt - 2000-03
Langdon, Bill - 1963
Lanning, Jon - 2000-01
Lansche, Oral - 1915
Law, Glenn - 1926
Layer, Bruce - 1968
Leasure, Scott - 1983
Ledbetter, George - 1934-35
Lee, Jamie - 1994-97
Lee, Matt - 2008
Lee, Stanley - 1943, 1948
Lee, Thomas - 1996-97
Lehnerer, Jim - 1964-65
Leischaruring, M.F. - 1913
LeVanti, Mike - 2000-02
Levanti, Mike - 1970-72
Lembeck, Tom - 1983
Leverich, Wesley - 1939
Lewis, Chester - 1973
Lindy, Donald - 1940
Little, Chris - 2003-05
Llewellyn, Chris - 1982, 1984
Llewellyn, Jon - 1988-91
Locascio, Victor - 1952
Lockhart, John - 1999-02
Loewe, Richard - 1948, 1950
Loffredo, Bob - 1966-68
Lorenz, Ed - 1969
Lukas, Peter - 1942
Luthringer, Marshall - 1924-25
Lutz, Charles - 1940
Lutz, Robert - 1952-53

M

Macomber, Bart - 1966-68
Madden, Kelly - 2000-03
Major, John - 1983-84
Maniar, Anuj - 1996-98
Mann, William - 1947-48, 1950
Manning, Joel - 2001-02
Manzella, Dan - 2004-07
Marianetti, Steve - 1992-95
Marlin, Ken - 1946, 1947, 1949
Marshall, Chuck - 1968-69
Martin, Michael - 2004-05
Mathers, Manley - 1911-12
Mathis, Archie - 1924-25
Matlock, Gary - 1974-76, 1978
Matsumoto, Yukio - 1953-54
May, Roger - 1966-68
Mayer, Bob - 1970-73
McBride, Corey - 2001
McCabe, Dennis - 1972
McCarron, Dennis - 1955-56
McCarter, Matt - 2010
McCracken, Brian - 1985-87
McCullum, Al - 1964-66
McDermith, Harry - 1933
McDonald, Mark - 1978
McIlvoy, Jack - 1935, 1937
McMillen, James - 1923-24
Mechling, Paul - 1953-54
Medley, Earl - 1970-71
Meeks, Richard - 1952-53, 1955
Mellen, William - 1953, 1955-56
Merzian, Chuck - 1951
Meyer, Wayne - 1953
Miller, Phil - 1972-75

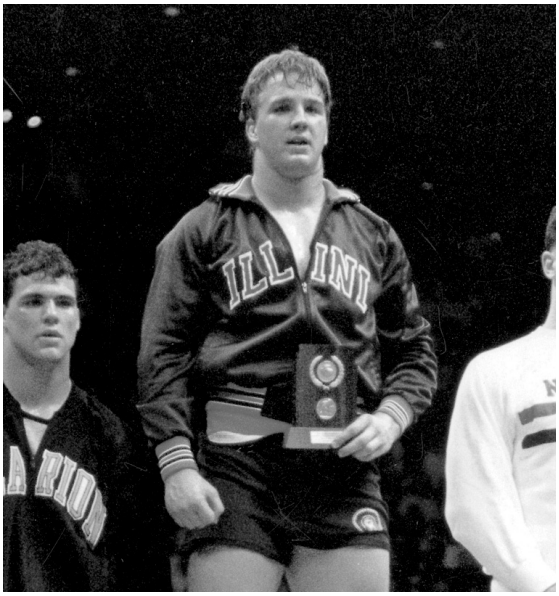

Jon Llewellyn, 1988-91, was the 1991 NCAA Heavyweight champion.

Minot, George - 1926, 1929
Minsker, Bob - 1934
Mizue, Evan - 1997
Monson, Jeff - 1993
Moore, David - 1956-58
Morrison, Allie - 1929-30
Morrison, R.C. - 1928
Morrissey, Don - 1959-60
Mota, Dan - 1983-85
Mottlowitz, Kevin - 1987-89
Muegge, Louis - 1928
Mueller, Erik - 1987-88
Muther, William - 1956-58
Mutter, Charles - 1936-38

N

Nalls, Alonzo - 1987
Nelson, Dale - 1949
Nelson, Steve - 1984-85
Nichols, Mike - 1991-93
Nicoll, Shawn - 1980
Nordquist, Dale - 1953
Norman, Bob - 1957-58
Norman, Jake - 2007-10
Novak, Eric - 2002-03
Novak, Mike - 1990-93

O

Oaks, John - 1972-73
O'Brien, Dan - 1989-90, 1992
O'Brien, Mike - 1985-88
O'Laughlin, Mike - 1959, 1961
Ontiveros, John - 1953-55
Opiola, Anthony - 2000-01
Orth, Glen - 1932-33
Ott, Kyle - 2003-06

P

Pakutinsky, Frank - 1936
Pakutinsky, Pete - 1934-36
Paloucek, Keith - 1980-83
Pancratz, Kevin - 1974-77
Parke, Glenn - 1969
Passaglia, Andy - 1971-74
Paswall, Grant - 2008
Patrick, Nate - 1999-01
Paul, Victor - 1958
Paun, Joe - 2000-03
Pearson, Roland - 1961-62
Pedrosa, Tony - 2003
Pelton, Lance - 1991-94
Pero, Cassio - 2004-07
Pero, Jason - 1996, 1998
Perry, Carl - 1997-2000
Perry, Joe - 1967
Perry, Thomas - 1942-43
Petry, Jack - 1946
Petry, Paul - 1939-41
Pham, Twan - 2002-03
Picard, Richard - 1949-51
Pierre, Don - 1956, 1958
Pigozzi, Ray - 1950-51
Pillath, Jerry - 1967, 1979
Pineda, Ron - 1960
Player, John - 1923-24
Poeta, Mike - 2006-09
Polkwalski, H. - 1912
Polz, Chris - 1990
Polz, Clinton - 2008-10
Polz, Conrad - 2010
Polz, Jeff - 1963, 1965
Polz, John - 1960-62
Ponder, Max - 1952
Porter, Tom - 1961
Potter, Jason - 2001-04
Powell, Griff - 1999-02
Powers, John - 1983
Prater, Ryan - 2008-10
Preissner, Paul - 1994-97
Price, Dale - 1940
Price, Henry - 1951
Prout, Charles - 1936
Provinse, Jason - 1994-96
Puebla, Kevin - 1976-79
Puerta, Joe - 1931-33
Puracchio, Lou - 2004, 2006
Purvin, Theodore - 1940-41
Pusey, Frank - 1911-12

Q

Quirk, Pat - 1998-01

R

Radell, Will - 1965
Rallo, Charlie - 1999-01
Rasmussen, Chuck - 1959
Ray, Andy - 2001
Rayburn, Roland - 1942-43
Read, Richard - 1951-52
Redman, Louis - 1933
Rehling, C.H. - 1915
Resner, Peter - 1977
Reynolds, Donny - 2004-06
Riggins, Paul - 1950-51
Ritz, John - 1926, 1927
Robinson, Darrell - 1970
Robinson, Frank - 1956
Roesler, Karl - 1996-99
Rome, Wade - 1990
Romersberger, Richard - 1942
Romine, Wesley - 1999
Roth, Michael - 1973, 1975-76
Rott, Dennis - 1967-69
Rotter, G.E. - 1915
Rowan, Zeke - 2009
Roy, Willie - 1963
Rubiner, John - 1987
Rudin, Greg - 1989-91
Rundquist, Elmer - 1916
Runneberg, Elton - 1915
Rusk, Steve - 1994-95
Russell, Dave - 1963-64
Ryan, Dean - 1947-48
Ryan, Eric - 1995-98

S

Salata, Bob - 1959
Salomente, D. - 1931
Sapora, Allen - 1936-38
Sapora, Joe - 1928-30
Sargent, Norbert - 1955-57
Saric, Robert - 1978
Sauer, Andrew - 1943
Scamen, Warren - 1976
Schram, Bill - 1959
Schrieder, G.W. - 1912
Schroeder, Bill - 1971
Schroeder, G.W. - 1913-14
Schultz, Alfred - 1925
Schultz, Arthur - 1931
Schwartz, Martin - 1950-51
Schwartz, Richard - 1952
Seabrooke, Theodore - 1940-42
Sears, John - 1999-01
Shapiro, David - 1946-48
Shatiko, Basil - 1924
Shaub, Mike - 2008
Shaw, Ward - 1925
Sheahan, Pat - 1998
Sheahan, Tim - 1995-97
Shively, Bernie - 1926-27
Shively, Bob - 1965
Siebert, Eric - 1995-98
Siebert, Tony - 1997-2000
Sikich, John - 1939-41
Sikora, Brad - 1997-99
Silverstein, Ralph - 1935-37
Siml, Art - 1961
Sizer, Richark - 1941
Skisak, Chris - 1973-74
Slomski, Dennia - 1995
Smerdel, Mathew - 1943
Smith, George (Kent) - 1970
Smith, Martin - 2009-10
Smith-Bergsrud, Roger - 2006-09
Snyder, Ray - 1945
Soga, Susumu - 1926-27
Stangle, Solomon - 1926
Stelter, Dan - 2010
Stelzer, Robert - 1960
Stewart, Brian - 1991, 1993-95
Stitzel, Stan - 1966
Stoltz, David - 1999-01
Stonitsch, Mike - 1991-94
Strange, Robert - 1949
Strong, H.D. - 1914
Struznik, Mark - 1993
Sulaver, Randy - 1972-75
Sullivan, Albert - 1977-78
Sullivan, Dave - 1992-94
Sullivan, Paul - 1990-91
Sullivan, Robert - 1976
Swartz, Joel - 1960
Szabo, Steve - 1955-57

T

Taylor, Trent - 1979-82
Temmler, Bernard - 1961
TenPas, Larry - 1954-56
Terrazas, Eric - 2009-10
Thacker, Edgar - 1926-27
Thomas, Daryl - 2010
Thomas, Harry - 1916
Thompson, Earl - 1942
Tiernan, Terry - 1962
Tirapelle, Adam - 1998-01
Tirapelle, Alex - 2003-06
Tirapelle, Troy - 2006-09
Tofft, Leonard - 1935
Tomala, Andy - 1978
Tomaras, William - 1941-42, 1946
Toncoff, Jean - 1929-30
Tosetti, Arthur - 1924-25
Townsell, William - 1988
Treadman, Jack - 1944
Trenkle, Howard - 1922
Trousil, Tom - 1959-60
Trowbridge, Sam - 1931
Turner, Bill - 1954-55

U

Unruh, Dan - 1979-81

V

Valvano, Dominic - 2000-03
Vandersteeg, Jeff - 1969-70
Vaughn, Jon - 1994-97
Veercruysee, Bob - 1973
Vercelli, Vince - 2009-10
Vestuto, Paul - 1977-79
Vincens, Jason - 2002-03
Vogt, Gary - 1962-63
Vohaska, William - 1949-50
Voorhees, George - 1944-45

W

Wagemann, Matt - 2005-06
Walker, Carl - 1961-62
Walker, Pat - 2010
Walsh, Kevin - 1989
Watts, James - 1945
Watts, Larry - 1966-67
Weber, Joe - 2001-02
Weber, Ron - 1994-96
Webster, Ralph - 1926-28
Wedel, John - 1952
Wedell, Mark - 1975
Weight, Matt - 2001, 2004-06
Weitz, L.J. - 1929
Welsh, Roger - 1915
Werner, Franklin - 1938
White, Harold - 2009
Whitelatch, Rex - 1958-59
Whitson, Herman - 1920
Wiesenborn, Kurt - 1977
Williams, Derrick - 1984-86
Williams, Elvie - 1976-77
Williams, Marty - 1978
Willman, Dean - 1952-53
Wilson, Bob - 1946
Winterhalter, Matt - 2004-07
Wise, John - 2006-09
Witt, Terry - 1966
Wolff, Quentin - 1969-71
Woodcock, Geoff - 1990, 1992
Woodcock, Gregg - 1989, 1990
Wright, Ernie - 1967
Wyller, Tim - 1998-99

Y

Yates, Michael - 1982-84

Z

Zander, Andy - 1965, 1967
Zander, John - 1 960-62
Zanetakos, William - 1952
Zeman, Bill - 1997-2000
Zeman, Dan - 2005-08
Zuidema, Greg - 1970-72
Zulauf, Ben - 2006-07

HUFF HALL

Huff Hall is named for long-time Illinois athletic director and coach George Huff, who served as athletic director from 1901-1935. During that time, the athletic programs enjoyed unparalleled success, including 12 Big Ten wrestling titles. Illinois athletics enjoys a proud tradition in Huff Hall.

The gymnasium served as home for Illinois basketball from 1925-63. During that period, Fighting Illini teams won eight Big Ten championships and earned two NCAA Final Four appearances.

Huff Hall also was the longtime home of the Illinois High School state basketball tournament, creating the circus-like atmosphere that fostered the term "March Madness." The facility also hosted nine IHSA state wrestling tournaments – in 1948, '49, '51, '53, '55, '57, '61, '63 and '65 – before the championships moved to the Assembly Hall. Collegiately, Huff Hall was the site of numerous championships, including the 1930, '33, '46, '48 and '58 Big Ten Wrestling championships. In 1940 and '47, the Fighting Illini hosted the NCAA national wrestling championships at Huff Hall.

"HUFF HALL PROVIDES US WITH AN IDEAL VENUE TO COMPETE IN. IT'S LOUD AND THE FANS ARE CLOSE TO THE MAT, WHICH MAKES IT A GREAT ENVIRONMENT FOR WRESTLING."

- Head Coach Jim Heffernan

WRESTLING ATTENDANCE RANKED IN TOP 20 FOR FIFTH-STRAIGHT YEAR

Illinois wrestling finished in the top 20 for home dual attendance for the fifth-straight year in 2009-10, posting an average of 1,053.6 fans over five home meets at Huff Hall to place 12th nationally.

The Illini's largest crowd last season was when 2,469 fans watched Illinois' dual against Purdue on Feb. 18, 2010, which was the second-largest crowd in school history.

The largest attendance in school history came on Jan. 28, 2005, when 3,573 fans packed Huff Hall to watch Illinois defeat Iowa, 25-7.

SINGLE-MATCH ATTENDANCE RECORDS

	ATTENDANCE	OPPONENT	DATE
1.	3,573	Iowa	Jan. 28, 2005
2.	2,469	Purdue	Feb. 18, 2010
3.	2,341	Iowa	Feb. 24, 2008
4.	2,309	Michigan	Feb. 3, 2006
5.	2,048	Northwestern	Feb. 17, 2005
6.	2,037	Minnesota	Feb. 4, 2001
7.	1,669	Minnesota	Feb. 6, 2004
8.	1,623	Purdue	Feb. 17, 2000
9.	1,533	Iowa	Feb. 24, 2002
10.	1,512	Marquette/SIUE	Dec. 11, 1999

ILLINOIS WRESTLING ALUMNI (IN THE MARK JOHNSON / JIM HEFFERNAN ERA)

FORMER ILLINI POETA REPRESENTS UNITED STATES AT 2010 WORLD CUP

Former Fighting Illini All-American Mike Poeta was a member of the United States team at the 2010 World Cup in Mahachkala, Russia. Poeta went 1-2 in the tournament, with his victory coming over Uzbekistan's Murodillo Ablokulov.

Poeta was a two-time NCAA finalist and three-time All-American at Illinois, placing second in both 2008 and 2009, and finishing third in 2007, all at 157 pounds. He also was a two-time Big Ten champion in 2008 and 2009. Poeta finished his career ranked second on the school winning percentage record at .882 and 15th in career wins with 105.

FORMER ILLINI VAUGHN AWARDED PURPLE HEART

In November 2004, former Illini wrestling letterwinner Jon Vaughn received a Purple Heart from the U.S. Marines.

Vaughn, a member of the U of I squad from 1994-97, suffered injuries to his hand and leg during battle in Fallujah, Iraq. He was then sent to a German hospital for recovery and returned to the States shortly after.

Vaughn was a four-time NCAA qualifier for the Illini at both 134 and 142 pounds. He currently is a major and attorney in the USMC.

CONTINUING EDUCATION

Anton Dietzen - Chiropractor / Medical school
Dan Catarello - Chiropractic school
Dr. John Lockhart - Resident, Cleveland Clinic
Kyle Ott - Medical student

U.S. ARMED SERVICES

Jim Comfort - U.S. Army ranger
Jon Vaughn - U.S. Marines captain

COACHES / TEACHERS

Patrick Bond
Seth Brady
Tyrone Byrd
Mike Castillo
Dan Collins
Shane Cook
Nick Curby
John Dergo
Steve Doerrer
Cal Ferry
Matt Fletcher
Gabe Flores
Lambros Fotos
Pete Friedl
Brian Glynn
Joe Gomez
Joe Greene
Matt Harding
Troy Hatton
Chad Hay
Brendan Heffernan
Mark Jayne
Joel Karr
Jon Lanning
Will Lepsi
Mike Levanti
Chris Little
Kelly Madden
Dan Manzella
Steve Marianetti
Pete Marx
Eric Novak
Kyle Ott
Nate Patrick
Carl Perry
Jason Potter
Griff Powell
Donny Reynolds
Eric Siebert
Brad Sikora
Alex Tirapelle
Troy Tirapelle
Tim Wyller

PROFESSIONALS

Clint Arlis
Ernest Benion, Jr.
Scott Benson
Pat Brownson
Jason Butler*
Anthony Castilo
Brian Cravens
Aaron Eagermann
Ryan Escobar *
Jason Esterl
Joe Fonzino
Paris Fotos
Charles Gary *
David Gleissner
Brett Hart
LaDaryl Hale
Jay Hansen
Ben Hay
Patrick Heffernan
Jevon Herman
Blake Hoerr
Luke Kalman
Tim Kanke
Ben King *
Jamie Lee
Andrew Lukanich
Anuj Maniar
Joel Manning
Evan Mizue
Mike Nichols
Jake Norman
Mike Novak
Anthony Opiola
Joe Paun
Lance Pelton
Cassio Pero
Jason Pero
Twan Pham
Paul Preissner
Jason Provinse
Pat Quirk *
Charlie Rallo
Manny Rigatos
Steve Rusk *
Eric Ryan
John Sears
Patrick Sheahan
Tim Sheahan
Tony Siebert *
Dennis Slomski
Roger Smith-Bergsrud
Brian Stewart
David Stoltz
Mike Stonitsch
Dave Sullivan
Devin Sullivan
Adam Tirapelle *
Dominic Valvano
Matt Weight
Matt Winterhalter
John Wise
Billy Zeman
Dan Zeman

** indicates professionals who are also coaches*

ILLINOIS RADIO/TV ROSTER

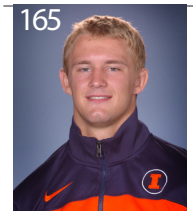
165
Adam Acheson
5-10 // So.
Champaign, Ill.

141
Logan Arlis
5-10 // So.
Batavia, Ill.

141
Tucker Armstrong
5-10 // So.
Riverside, Ca.

74
Jordan Blanton
5-10 // r-Jr.
Richmond, Ill.

184
Tony Dallago
5-10 // r-So.
Harrisburg, Pa.

125
Jesse Delgado
5-5 // Fr.
Salinas, Ca.

157
Kyle Dooley
5-7 // r-Jr.
Monticello, Ill.

184
Evan Ellsworth
6-1 // Jr.
Champaign, Ill.

149
Caleb Ervin
5-10 // Fr.
Morganfield, Ky

133
B.J. Futrell
5-6 // r-Jr.
Park Forest, Ill.

157
Jake Gingerich
5-10 // r-Fr.
Bourbonnais, Ill.

197
Mario Gonzalez
5-11 // r-So.
Aurora, Ill.

174
Nico Jimenez
5-10 // r-Fr.
St. Charles, Ill.

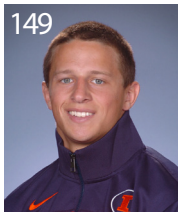
149
Guy Kirby
5-8 // r-Fr.
Dewey, Ill.

184
Jeff Koepke
5-10 // Fr.
Prospect Heights, Ill.

197
Joe LaManna
6-2 // Fr.
Palermo, Italy

133
Tyler LePretre
5-7 // r-Jr.
Orland Park, Ill.

165
Brandon Lopez
5-10 // Fr.
Chicago, Ill.

HWT
Christoper Lopez
6-1 // Fr.
Chicago, Ill.

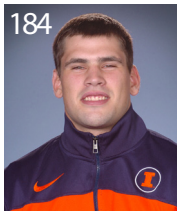
184
Brendan Mahaney
5-11 // r-Fr.
Yorkville, Ill.

184
Matt McCarter
5-11 // r-Jr.
Batavia, Ill.

157
Jackson Morse
5-10 // So.
Alto, Mich.

149
Matt Nora
6-0 // Fr.
Naperville, Ill.

149
Andrew Nyland
// Fr.
Collinsville, Ill.

125
Dominic Olivieri
5-7 // Fr.
Orland Park, Ill.

165
Conrad Polz
5-9 // r-Jr.
Orland Park, Ill.

149
Matt Ruettiger
5-9 // Fr.
New Lenox, Ill.

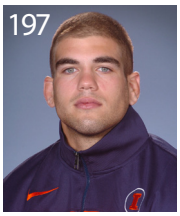
197
Martin Smith
5-11 // r-Sr.
Quincy, Ill.

74/184
Dan Stelter
5-9 // r-Jr.
Villa Park, Ill.

149
Eric Terrazas
5-9 // Sr.
Wheaton, Ill.

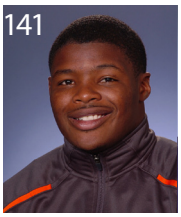
141
Daryl Thomas
5-5 // r-Jr.
Edwardsville, Ill.

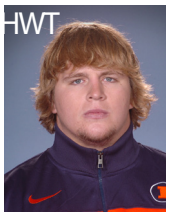
HWT
Pat Walker
6-2 // r-Jr.
Lombard, Ill.

Jim Heffernan
Head Coach
20th Year at Illinois

Mark Perry
Associate Head Coach
First Year at Illinois

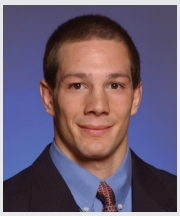
Jeremy Hunter
Assistant Coach
11th Year at Illinois

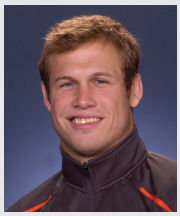
John Dergo
Student Assistant Coach
Second Year at Illinois

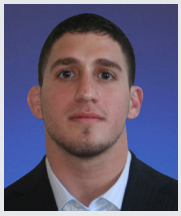
Cory Cooperman
Volunteer Assistant Coach
First Year at Illinois