

# 2011 UNIVERSITY OF ILLINOIS WOMEN'S TENNIS



## FIGHTING ILLINI QUICK FACTS

**UNIVERSITY**  
**Location**..... Urbana-Champaign  
**Enrollment**..... 42,326  
**Nickname**..... Fighting Illini  
**Colors**..... Orange and Blue  
**Conference**..... Big Ten  
**President**..... Michael Hogan  
**Athletic Director**..... Ron Guenther  
**Home Facility**..... Atkins / Khan Tennis Center

**COACHING STAFF**  
**Head Coach**..... Michelle Dasso  
**Alma Mater**..... Notre Dame, '01  
**Record at Illinois (Years)**..... 51-46 (4)  
**Overall Record (Years)**..... 51-46 (4)  
**Big Ten Record (Years)**..... 24-16 (4)  
**Assistant Coach**..... Georgia Rose  
**Alma Mater**..... Northwestern, '09  
**Volunteer Assistant Coach**..... Ric Mortera  
**Alma Mater**..... Oregon, '10

**TENNIS OFFICE**  
**Office Manager**..... Sheila Armstrong  
**Tennis Office Phone**..... 217-244-6471  
**Tennis Office Fax**..... 217-244-5112

**2009-10 RECAP**  
**2009-10 Record**..... 15-10  
**Record at Home/Away/Neutral**..... 7-2/6-5/2-3  
**Big Ten Record/Finish**..... 8-2/3rd Regular Season  
**Big Ten Tournament**..... 1-1  
 .....L, 4-2 vs. No. 5 Northwestern (Semifinals)  
**NCAA Tournament Results**..... 0-1  
 .....L, 4-2 vs. No. 37 Nebraska (First Round)  
**Final ITA National Ranking**..... 24  
**Letterwinners Returning/Lost**..... 7/3  
**Starters Returning/Lost**..... 5/1  
**Newcomers**..... 2

**First Year of Women's Tennis**..... 1975  
**Years in NCAA Tournament/Last**..... 10/2010

## ATHLETIC PUBLIC RELATIONS



**Women's Tennis Contact/Graduate Assistant**..... Amy Hyerczyk  
**E-mail Address**..... hyerczy1@illinois.edu  
**Office Phone**..... 217-265-0170  
**Cell Phone**..... 708-528-5487  
**Sports Information Director**..... Kent Brown  
**Associate Director**..... Derrick Burson  
**Assistant Directors**..... Victor Cortez, Mike Koon, Derek Neal,  
 ..... Heidi Rivers, Ben Taylor  
**Graduate Assistants**..... Cody Lahl, Matt Wille  
**Office Manager**..... Jen Funderburk  
**Office Phone**..... 217-333-1391  
**Office Fax**..... 217-333-5540  
**Websites**..... www.fightingillini.com  
**Facebook**..... www.facebook.com/illinitennis  
**Twitter**..... www.twitter.com/illinitennis  
**Mailing Address**..... Bielfeldt Athletic Administration Building  
 ..... 1700 South Fourth St., Champaign, IL 61820

## TABLE OF CONTENTS

2011 Roster / Schedule / Pronunciation Guide.....	2
Head Coach Michelle Dasso.....	3
Assistant Coach Georgia Rose.....	4
Volunteer Assistant Coach Ric Mortera.....	4
Support Staff.....	5
2011 Season Preview.....	6-7
Senior Leigh Finnegan.....	8
Senior Marisa Lambropoulos.....	9
Senior Annie McCarthy.....	9
Junior Chelcie Abajian.....	10
Junior Amy Allin.....	10
Sophomore Breanne Smutko.....	11
Sophomore Rachael White.....	11
Freshman Allison Falkin.....	12
Freshman Misia Kedzierski.....	12
2009-10 Season Review.....	13
2010 Big Ten / ITA Review.....	14
NCAA Team Results / Singles & Doubles Results.....	15-16
All-Time Letterwinners.....	17
All-Time Results.....	18-23
All-Time Series Records.....	24
Coaching Records / Illinois Winning Streaks / Home Court Records.....	24
Singles & Doubles Records / Awards.....	25
University & Team Awards / Academic Honors.....	26
2011 Fighting Illini TV Roster.....	27

The 2011 Illinois women's tennis record book is a publication of the Athletic Public Relations Office, written to assist the media in their coverage of Illinois athletics.

Photos by Mark Jones, Mark Cowan, Cary Frye and Kenny Kim.

# 2010-11 FIGHTING ILLINI ROSTER / SCHEDULE



## 2010-11 ILLINOIS WOMEN'S TENNIS

Front Row (l-r): Leigh Finnegan, Chelcie Abajian, Marisa Lambropoulos, Amy Allin, Allison Falkin

Back Row (l-r): Head Coach Michelle Dasso, Rachael White, Annie McCarthy, Misia Kedzierski, Breanne Smutko, Assistant Coach Georgia Rose, Volunteer Assistant Coach Ric Mortera

### ILLINOIS ALPHABETICAL ROSTER

NAME	HT.	YEAR	HOMETOWN / HIGH SCHOOL
Chelcie Abajian	5-4	Jr.	Commack, N.Y. / Commack
Amy Allin	5-4	Jr.	Dallas, Texas / Lake Highlands
Allison Falkin	5-6	Fr.	Roswell, Ga. / Centennial
Leigh Finnegan	5-6	Sr.	Wilmington, Del. / Tower Hill
Michelle Kedzierski	5-8	Fr.	St. Louis, Mo. / St. Joseph's Academy
Marisa Lambropoulos	5-4	Sr.	Lake Forest, Ill. / Lake Forest
Annie McCarthy	5-8	Sr.	Chicago, Ill. / Mother McAuley
Breanne Smutko	5-3	So.	Alpharetta, Ga. / Northview
Rachael White	5-10	So.	Deerfield, Ill. / Deerfield

**Head Coach:** Michelle Dasso  
**Assistant Coach:** Georgia Rose  
**Volunteer Assistant Coach:** Ric Mortera

### PRONUNCIATION GUIDE

Chelcie Abajian .....uh-BAY-zhun  
 Misia Kedzierski .....Mee-sha Ked-JER-ski  
 Marisa Lambropoulos .....Lam-BROP-oh-lous

### ILLINOIS SPRING SCHEDULE

DATE	OPPONENT	LOCATION	TIME (CT)
J 14-16	Florida Gulf Coast Invitational	Fort Myers, Fla.	All Day
J 22	<b>Notre Dame</b>	<b>Urbana, Ill.</b>	<b>12 p.m.</b>
J 23	<b>Tennessee</b>	<b>Urbana, Ill.</b>	<b>12 p.m.</b>
J 29	vs. South Florida #	Atlanta, Ga.	9 a.m.
J 30	vs. Iowa or Georgia Tech #	Atlanta, Ga.	TBA
F 4	<b>DePaul</b>	<b>Urbana, Ill.</b>	<b>2 p.m.</b>
F 6	<b>Virginia</b>	<b>Urbana, Ill.</b>	<b>11 a.m.</b>
F 13	<b>South Carolina</b>	<b>Urbana, Ill.</b>	<b>11 a.m.</b>
F 18-21	ITA National Indoor Championships	Charlottesville, Va.	All Day
M 4	at Penn State	University Park, Pa.	4 p.m.
M 6	<b>Texas</b>	<b>Urbana, Ill.</b>	<b>12 p.m.</b>
M 18	<b>Western Michigan</b>	<b>Urbana, Ill.</b>	<b>6 p.m.</b>
M 23	at San Diego	San Diego, Calif.	11:30 a.m.
M 25	vs. Fresno State	San Diego, Calif.	8 a.m.
M 27	at Ohio State	Columbus, Ohio	10 a.m.
A 2	<b>Purdue</b>	<b>Urbana, Ill.</b>	<b>12 p.m.</b>
A 3	<b>Indiana</b>	<b>Urbana, Ill.</b>	<b>11 a.m.</b>
A 8	<b>Iowa</b>	<b>Urbana, Ill.</b>	<b>3 p.m.</b>
A 10	at Northwestern	Evanston, Ill.	11 a.m.
A 15	<b>Michigan</b>	<b>Urbana, Ill.</b>	<b>4 p.m.</b>
A 17	<b>Michigan State</b>	<b>Urbana, Ill.</b>	<b>12 p.m.</b>
A 22	at Minnesota	Minneapolis, Minn.	6 p.m.
A 24	at Wisconsin	Madison, Wis.	12 p.m.
A 28-M 1	Big Ten Tournament	Ann Arbor, Mich.	TBA
M 13-14	NCAA First & Second Rounds	TBA	TBA
M 20-30	NCAA Championships	Stanford, Calif.	TBA

\* All home matches are in **bold** and held at Atkins / Khan Tennis Center  
 # ITA Kick-Off Weekend

# MICHELLE DASSO

## HEAD COACH - FIFTH SEASON



Head coach Michelle Dasso enters her fifth season at the helm of the Illinois women's tennis program. Dasso became the seventh coach of the Fighting Illini after a tremendous playing and coaching career at the University of Notre Dame.

In just four short years, Dasso has made huge strides with the women's tennis program.

Last season, the Illini were rewarded with their first top-25 finish in the final Campbell's/ITA rankings since 2004, after making their third straight NCAA tournament appearance.

The Orange and Blue finished 15-10 overall, including nine wins over nationally ranked opponents and placed third in the Big Ten with an 8-2 mark.

In addition to her Illinois coaching duties, Dasso also served as coach for the fourth annual Master'U BNP Paribas for the second straight year. The international competition features the top collegiate players from around the world. Working alongside Boise State head coach Greg Patton, the duo guided the U.S. to a first-place finish with a 4-3 victory over France. It was the first-ever championship for the U.S. in only its second appearance in the tournament.

In 2008-09, the Illini advanced to the second round of the NCAA tournament for the first time since 2003 with a 4-3 victory over No. 19 Vanderbilt, which also marked its first win over a top-20 opponent in five years.

After battling through an injury plagued first season as head coach, Dasso turned the program around in 2007-08. In only her second year at the helm, Dasso helped lead the Orange and Blue to a fourth-place finish in the Big Ten and its first NCAA tournament appearance in four years.

Dasso is a native of Long Grove, Ill., and a 1997 graduate of Stevenson High School. She spent three years as an assistant coach for the University of Notre Dame (2003-06) women's tennis program under head coach Jay Louderback. Her primary responsibilities in South Bend, Ind., were recruiting, on-court coaching, budgeting, travel arrangement and managing the strength and conditioning program.

With the Fighting Irish, Dasso garnered ITA National Assistant Coach of the Year honors after leading Notre Dame to unprecedented success in 2005-06. Notre Dame finished 27-2 on the season and was ranked No. 2 in the country for eight weeks before falling in the quarterfinals of the NCAA Championships. In the fall of 2005, she coached the doubles tandem of Catrina and Christian Thompson to the ITA All-American Championships doubles title, becoming the first Notre Dame women's tennis players to capture a collegiate grand slam tournament.

In only her third season with Notre Dame, Dasso made a name for herself as a recruiter. She helped recruit the 2006-07's Irish signing class that ranked No. 1 in the country by tennisrecruiting.net, while previously being involved in recruiting two All-Americans. In addition, the women's tennis team was annually in contention for the highest team GPA honors amongst all Notre Dame athletic teams.

As a player, Dasso is the most decorated women's tennis player in Notre Dame history. She grabbed the ITA's National Senior Player of the Year accolade in 2001, and is the program's only four-time All-American. She still tops the Irish record books in nearly every statistical category, including career singles victories (140),

### THE DASSO FILE

#### PERSONAL:

Born: Feb. 12, 1979  
Hometown: Long Grove, Ill.  
Hired: June 13, 2006

#### EDUCATION:

Notre Dame, 2001  
Bachelor's Degree in Business Administration-Marketing

#### COACHING EXPERIENCE:

2006-Present: Head Coach, University of Illinois  
2003-06: Assistant Coach, University of Notre Dame

#### PLAYING EXPERIENCE:

2001-03: USTA Professional Circuit  
1998-2001: University of Notre Dame

#### PLAYING ACCOLADES:

ITA National Senior Player of the Year (2001)  
Four-time ITA All-American (Singles and Doubles, 1999 and 2001)  
Two-time Big East Championship Most Outstanding Player (2000-01)  
Four-time Team MVP (1998-2001)  
Winningest Player in Notre Dame history - Singles (140 wins)  
Notre Dame Athletics Francis Patrick O'Connor Award winner (2001)  
Notre Dame Gladys Heldman Award winner (2001)

most wins at No. 1 singles (67), season singles victories (40) and combined season victories (74).

In 2001, she received the Francis Patrick O'Connor Award, presented annually by the University to one male and one female student-athlete who best displayed the total embodiment of the true spirit of Notre Dame.

After earning a bachelor's degree in business administration-marketing from Notre Dame in 2001, Dasso spent two injury-riddled years playing professionally, ranking as high as 483rd in the world in singles and 388th in doubles, before returning to South Bend to join the Irish staff.

# GEORGIA ROSE

## ASSISTANT COACH - SECOND SEASON



Georgia Rose enters her second season with the Illinois women's tennis program. She joined the Illini staff last season less than four months after graduating from Northwestern University following a standout career.

As a player, the Mettawa, Ill., native began her Northwestern career with an overall record of 38-8, including a perfect 13-0 in the Big Ten, en route to ITA Midwest Freshman of the Year and Big Ten Freshman of the Year honors in 2006. She also compiled 29 consecutive singles wins, breaking the previous school record of 28.

In 2007, Rose garnered her first career singles and doubles All-America accolades after advancing to the Sweet 16 of the NCAA singles tournament. She also earned Big Ten Player of the Year honors, finishing the season 5-0 in conference matches and 26-5 overall.

Rose concluded her career a four-time All-American with 125 singles wins, including a 29-2 mark in the Big Ten. She was named ITA Midwest Regional Senior of the Year in 2009, ending the season ranked No. 21 nationally in singles and No. 13 in doubles after advancing to the quarterfinals of the NCAA Championships.

Additionally, Rose helped lead the Wildcats to four straight Big Ten titles and a final national ranking of No. 2 in 2008 and 2009. She also was only the second player in school history to qualify for the NCAA Singles Championship all four years.

### THE ROSE FILE

#### PERSONAL:

Born: Sept. 21, 1986  
Hometown: Mettawa, Ill.  
Hired: Sept. 10, 2009

#### EDUCATION:

Northwestern University, 2009  
Bachelor's Degree in Human Development and Psychological Services

#### COACHING EXPERIENCE:

2009-Present: Assistant Coach, University of Illinois

#### PLAYING EXPERIENCE:

2005-2009: Northwestern University

#### PLAYING ACCOLADES:

ITA Midwest Regional Senior of the Year (2009)  
Four-time ITA All-American (Singles - 2007, 08, Doubles - 2007, 09)  
Four-time All-Big Ten selection (2006-09)  
Academic All-Big Ten (2008)  
Big Ten Player of the Year (2007)  
ITA Midwest Freshman of the Year (2006)  
Big Ten Freshman of the Year (2006)  
Seven-time Big Ten Player of the Week  
Northwestern singles record - 29-match winning streak  
Northwestern N Club Achievement Award winner (2009)

# RIC MORTERA

## VOLUNTEER ASSISTANT COACH - FIRST SEASON



Ric Mortera enters his first season as a volunteer assistant coach with the Illinois women's tennis program.

As a member of the University of Oregon men's tennis team from 2006-10, Mortera led the squad in dual wins (12) his sophomore year playing mostly at Nos. 4 and 5 singles. He ranked as high as No. 45 nationally in doubles his senior year compiling 12 victories at No. 2 doubles.

In juniors, Mortera was a four-year varsity letterwinner at Jesuit High School and earned All-America honors as a senior after taking home the state singles title. Additionally, he garnered four all-state first-team accolades and as a freshman

in 2002, he captured the state doubles title and helped lead Jesuit to the state team championship. During his high school career, he also attained a No. 1 ranking in the Pacific Northwest Section player ratings.

Mortera, a USTA Junior Nationals singles and doubles champion, ranked as high as No. 6 in the USTA national rankings and also was a USTA Sportsmanship award recipient.

### THE MORTERA FILE

#### PERSONAL:

Born: XXX  
Hometown: Portland, Ore.

#### EDUCATION:

University of Oregon, 2010  
Bachelor's Degree in Economics and Political Science  
Minored in Business Administration

#### COACHING EXPERIENCE:

2010-Present: Volunteer Assistant Coach, University of Illinois

#### PLAYING EXPERIENCE:

2006-10: University of Oregon

## SUPPORT STAFF



**KATIE HEINRICHS**  
**STRENGTH & CONDITIONING**

Katie Heinrichs is in her second season as strength and conditioning coach for the Illinois women's tennis program. A 2000 graduate of the University of Illinois, Heinrichs is currently in the process of earning her M.S. in exercise physiology.

A registered dietician, Heinrichs is developing her career in exercise background to become a more well-rounded nutritionist. Heinrichs is involved in every aspect of the conditioning process, from weight training to nutritional assistance.



**AMBER NAGELE**  
**ATHLETIC TRAINER**

Amber Nagele is entering her fourth season working with the Illinois men and women's tennis teams. The Sheldon, Ill., native is no stranger to the athletic training program at the University of Illinois, as she served as a student athletic trainer from 2003-07 while finishing her undergraduate work at the U of I.

During Nagele's undergraduate studies and time as a student athletic trainer, she worked with the wrestling, men and women's gymnastics, track and field, football, cheerleading and softball teams.

Nagele holds both a master's and bachelor's degree in kinesiology and community health, with an emphasis on athletic training and currently teaches a clinical course for the athletic training undergraduate program at Illinois.

Nagele is a Certified Athletic Trainer by the National Athletic Trainer's Association Board of Certification in the state of Illinois.



**JIM TRESSLER**  
**DIRECTOR OF ATKINS TENNIS CENTER**

Jim Tressler has been the Director of the Atkins Tennis Center since October 2000 after having served since April 2000 as its program director. Tressler not only oversees the non-varsity tennis programs but also is in charge of the pro shop, leagues, tournaments, special events and all day-to-day operations for the Atkins Tennis Center.

Tressler coached at Alabama, Florida and Indiana at the collegiate level, and also has worked with players on the WTA tour. Immediately before coming to the University of Illinois, he spent three years as the primary talent scout in the United States for Nike Tennis Sports Marketing. Tressler played collegiate tennis at the University of Cincinnati.

Tressler and his wife, Julie, live in Champaign with their two children, Travis and Delaney.



**Vince Ille**  
Associate Athletic Director



**Kathy Hug**  
Assistant Athletic Director



**Sheila Armstrong**  
Office Manager



**Becky Corbly**  
Equipment Manager



**Kendall Robison**  
Team Manager



**Alex Voss**  
Program Coordinator



**Brooke Buzard**  
Marketing



**Shari Clapp**  
Academic Counselor

## 2011 SEASON PREVIEW



*Seniors Annie McCarthy, Marisa Lambropoulos and Leigh Finnegan.*

After finishing the 2010 season with its first top-25 finish since 2004, the Illinois women's tennis team will be picking up where it left off, as the squad earned a No. 25 national ranking to start the year and will be vying for its fourth straight NCAA Tournament appearance.

"Last year's finish at the NCAA tournament left a bitter feeling that all the girls used to motivate them through summer and fall training," fifth-year head coach Michelle Dasso said. "We also gained valuable experience last year with some very close matches on the road and one of the toughest schedules in the country, which our team will now be more comfortable facing.

"The team worked diligently on their conditioning this fall, which will help them not just physically, but also mentally in the tight, grueling matches we'll face. They have a sense of confidence that only comes through hard work. The conditioning base will also help the team stay healthy, which is a key component to our success."

The Illini return seven letterwinners from last season, including seniors Leigh Finnegan, Marisa Lambropoulos and Annie McCarthy, juniors Chelcie Abajian and Amy Allin and sophomores Breanne Smutko and Rachael White, and have added five-star recruits Allison Falkin and Misia Kedzierski, who will work to fill the gap left by graduated seniors Kristina Minor, Christine Stromberg and four-time All-Big Ten honoree and team MVP Megan Fudge.

"This is my first year coaching a team with all players I recruited," Dasso said. "I am very happy with the quality of players, as well as people I have on board. They are a great group of kids who come from very supportive families and are excited about taking Illinois tennis to new heights.

"The seniors have a strong desire to leave a positive mark on the program and take a great deal of pride in the direction our program has gone in their time at Illinois."

Lambropoulos, who sat out this past fall while recovering from a wrist injury, tied her career high with 22 singles wins for the second straight season and surpassed her career-best doubles total with 24 in 2010, including an 18-5 mark with Smutko.

"Marisa was playing the best tennis of her career prior to her injury last season, and we are looking forward to her healthy return," Dasso said. "She plays extremely well in high-pressure situations and with poise when the match is on the line."

Finnegan also missed much of the fall due to injury, but is expected to make a return to the lineup for the spring. In limited action last season, she tallied 16 wins in singles, including eight in Big Ten matches, and posted 14 doubles victories.

"Leigh has battled injuries during her time as an Illini, but is determined to play through pain and do the best she can for her teammates in her final semester of eligibility," Dasso said.

McCarthy secured eight of her nine singles wins in tournament play in 2010, while in doubles, she teamed up with Allin to go 16-2 for the year. McCarthy is already off to a solid start this season after recording five wins for the fall.

"Annie's fitness level has drastically increased in her four years as an Illini through the dedication she has put into that area," Dasso said. "She is determined to leave a positive legacy on the Illinois tennis program."

Abajian and Allin move into an upperclassman role this season and have already begun establishing themselves as leaders on the team and according to Dasso, "are exceptional representations of the team-first mentality."

Abajian secured her second straight 20-win season with 21 victories in both singles and doubles last year, including seven against Big Ten opponents.

"Chelcie cares so much for her teammates and this program and is never satisfied, which are great qualities to possess," Dasso said. "They are the characteristics you need amongst your players when you are continually trying to move a team forward."

Allin proved to be a strong competitor in tournament play last season, as 13 of her 17 singles wins came in fall tournament action and she also combined with McCarthy to finish 16-2 in doubles.

"Since the day Amy arrived at Illinois, she has had a tremendous work ethic and is now seeing that pay off," Dasso said. "She had a very good fall and will carry that renewed confidence over into the spring season."

Sophomores Smutko and White made an immediate impact in the lineup last season, with White playing 14 matches at Nos. 1 and 2 singles, while Smutko ranked second on the team with 22 wins, including seven in conference play.



*Juniors Amy Allin and Chelcie Abajian.*



*Sophomores Breanne Smutko and Rachael White.*

“They are more comfortable, gained valuable experience last season and have a much greater awareness of what to expect,” Dasso said. “Bre’s biggest opponent is herself. When she is healthy physically and mentally she can have an incredible impact on this team. She has a very good awareness of what she needs to do to be the best player and teammate she can possibly be.”

“Rachael’s leadership jump in one year is going to prove to be very instrumental for this team. Although her demeanor doesn’t always show it, she is extremely competitive and tough on herself. She cares so much for the team and is extremely humble, which are refreshing qualities to find in a top player.”

White led the team in both singles (6) and doubles (8) wins for the fall and was rewarded in the first individual rankings of 2011, checking in at No. 100 nationally and 14th in the Midwest region. In doubles, White and Falkin were ranked 15th nationally and No. 3 in the region.

Similar to last season, this year’s newcomers are expected to contribute right off the bat and have already experienced a busy fall season. Dasso noted the freshman class “brings a fresh level of excitement, competitiveness and drive to the program.”

Falkin found much success teaming up with White in doubles this past fall, as the duo registered a team-best five wins and finished runner-up at the USTA/ITA Midwest Regional Championships in October.

“Allison does a tremendous job of transitioning from defense to offense and passionately competes each time she steps on the court,” Dasso said. “She will continue to grow as a player as she gains more confidence in her backhand. Getting to the finals of the doubles regional was an outstanding accomplishment, particularly for a freshman.”

Kedzierski collected a pair of singles wins in her first collegiate tournaments and tallied three victories in doubles playing exclusively with White.

“Despite being a freshman, Misia plays with the fearless attitude of a veteran,” Dasso said. “The team respects how she handles herself on the court and her competitive drive. A continued emphasis on a quick first step and increased fitness level will be our focus as she gains more experience.”

Joining Dasso and second-year assistant coach Georgia Rose on staff this season is volunteer assistant coach Ric Mortera, who was a member of the University of Oregon men’s tennis team from 2006-10.

“It is such a huge advantage to have a volunteer assistant, particularly when you have someone with the passion and personality Ric possesses,” Dasso said. “His constant positive demeanor and enjoyment of the game rubs off on our players.”

“Coaching comes naturally to Georgia and she is becoming more comfortable taking on additional responsibilities in her young coaching career. She is well respected by the players and does an exceptional job running the conditioning program. All of our players have seen a marked increase in their fitness level.”

The Orange and Blue will once again face a difficult dual schedule in 2011, as the Illini are slated to play at least 10 teams currently ranked in the top 30, including in their home opener next Saturday against No. 4 Notre Dame (1/22), followed by No. 13 Tennessee (1/23) on Sunday.

“We face another challenging schedule this spring, but we have 12 home matches, which will be a huge benefit to play such tough opponents in front of our supportive home crowds,” Dasso said. “We understand the importance of being prepared for every opponent we face when you play a schedule like ours and we look forward to the competition and hope there are many tight matches.”

Nine Big Ten schools will open the season ranked in the top 75, with four inside the top 30, including No. 8 Michigan, No. 9 Northwestern, No. 25 Illinois and No. 30 Iowa. Six conference schools, including Illinois, Iowa, Indiana, Michigan, Northwestern and Ohio State, made NCAA appearances last season, while the Wolverines claimed their first Big Ten regular-season title since 1997 and the Wildcats won their 12th straight conference tournament title.

The Big Ten Tournament will take place April 28-May 1 on the campus of the University of Michigan, while the first and second rounds of the NCAA Tournament will get underway May 13-14, followed by the NCAA Championships in Stanford, Calif., May 20-30 at the Taube Tennis Center.



*Freshmen Allison Falkin and Misia Kedzierski.*



# LEIGH FINNEGAN

**5-6 SENIOR**

**WILMINGTON, DEL.**

**TOWER HILL**

**MAJOR: RECREATION, SPORT AND TOURISM**

## FINNEGAN'S CAREER STATISTICS

SEASON	SINGLES		DOUBLES	
	OVERALL	BIG TEN	OVERALL	BIG TEN
2006-07	5-6	0-0	7-4	0-0
2007-08	11-14	5-5	16-21	4-6
2008-09	21-13	7-3	19-18	5-5
2009-10	16-12	8-2	14-17	7-3
<b>TOTAL</b>	<b>53-45</b>	<b>20-10</b>	<b>56-60</b>	<b>16-14</b>

### RS-JUNIOR 2009-10

Tallied a 16-12 overall record and 8-2 mark in Big Ten play ... Went 7-1 at the No. 4 spot ... Opened the fall season ranked No. 78 nationally in singles ... After missing four straight matches in early February due to injury, came back to win 12 of her next 13 matches ... Secured 14 doubles wins, including eight with teammate Megan Fudge ... Ranked as high as No. 46 during the spring season with Fudge ... Academic All-Big Ten honoree.

### RS-SOPHOMORE 2008-09

First-team All-Big Ten selection ... Received the Most Valuable Player Award voted on by her teammates ... Posted a 21-13 overall singles record and a 7-3 record in conference play ... Started off the year with a 6-2 record in the fall ... Posted a 3-0 record at the 2008 Midwest Blast, becoming part of the Midwest Blast All-Tournament Team ... Opened the spring ranked No. 7 in the Midwest Region ... Went 19-18 in doubles with two partners ... Teamed with Chelcie Abajian in dual play at the Nos. 1 and 2 doubles spots, primarily at the No. 1 spot (7-10) ... Garnered a No. 105 ranking in the final ITA singles poll ... Academic All-Big Ten selection.

### RS-FRESHMAN 2007-08

Finished the year 11-14 ... Saw action at Nos. 1 and 2 singles, but primarily played at No. 2 singles (10-8) ... Posted a 5-5 mark in Big Ten matches ... Teamed with Megan Fudge to produce her best results in overall doubles play with a 12-13 record ... During Big Ten play, partnered with Marisa Lambropoulos to go 4-5 at No. 2 doubles ... Named Player to Watch by teammates.

### FRESHMAN 2006-07

Sustained a season-ending foot injury at the end of the fall semester ... Before the injury, went 5-6 in singles matches ... Finished 7-4 in doubles with partner Megan Fudge ... Reached the doubles final at the Midwest Blast ... Started the season 3-0 in doubles matches with Fudge ... Participated in the 2006 Midwest Regionals, falling in the round of 16 of singles.

### JUNIORS/HIGH SCHOOL

In 2003-05, was the Delaware state champion at Tower Hill High School ... A four-time all-state selection ... Named the state's Player of the Year from 2003-05 ... Went undefeated in her prep tennis career ... A two-sport athlete at Tower Hill, where she was a member of the field hockey state championship team in 2004 and 2005 ... In 2004, Finnegan received a USTA ranking of No. 10 in the 16-and-under division ... Most recently, ranked as high as No. 38 by the USTA in 18-and-unders ... In her last year, had a successful summer reaching the doubles final and the singles semifinal at the National Open in Tallahassee, Fla.

### PERSONAL

Born Leigh Elizabeth Finnegan on Jan. 22, 1988 ... Daughter of Michael and Cindy Finnegan ... Has one sister, Jordan ... Hobbies include hanging out with her friends and listening to music ... Names Jennifer Capriati as her favorite athlete because of her determination and fighting spirit ... Past summer jobs include giving tennis lessons ... Plans on pursuing a career in professional tennis after graduation ... Credits her parents as the most influential people in her life because they provided her with every opportunity to succeed.



# MARISA LAMBROPOULOS

5-4 SENIOR

LAKE FOREST, ILL.

LAKE FOREST

MAJOR: BUSINESS

## LAMBROPOULOS' CAREER STATISTICS

SEASON	SINGLES		DOUBLES	
	OVERALL	BIG TEN	OVERALL	BIG TEN
2007-08	17-19	4-6	13-23	4-6
2008-09	22-17	7-3	24-13	6-4
2009-10	22-13	5-4	24-11	7-2
<b>TOTAL</b>	<b>61-49</b>	<b>16-13</b>	<b>61-47</b>	<b>17-12</b>

### JUNIOR 2009-10

Secured her second straight 20-win season with 22 overall ... Played primarily at Nos. 2-4 singles ... Tallied three wins over nationally ranked opponents ... Tied the team lead with 24 doubles wins overall, including a 7-2 mark in Big Ten play ... Teamed up with Breanne Smutko to garner a team-best 18 victories, with 13 coming in dual matches ... Big Ten Sportsmanship honoree ... Received the Most Improved Player award as voted on by her teammates.

### SOPHOMORE 2008-09

Finished the year 22-17 in overall singles play ... Saw action at Nos. 3 and 4 singles ... Posted a 7-3 record in Big Ten matches ... Went 24-13 in doubles playing with three different partners ... Teamed with Megan Fudge at the Nos. 1 and 2 spots to produce her best results with a 12-6 record.

### FRESHMAN 2007-08

Was 17-19 in overall singles play ... Played primarily at No. 3 singles, going 8-13, but also saw time at No. 4 singles ... In doubles, went 13-23 overall and registered a 4-8 record in conference play playing alongside Leigh Finnegan at No. 2 doubles ... Received the Most Improved Player award as voted on by her teammates.

### JUNIORS/HIGH SCHOOL

Coached by Brian McNamara ... A four-year all-state selection ... Led her team to a third-place state finish as a freshman ... Followed that by taking her squad to back-to-back state runner-up finishes as a sophomore and junior ... Individually, finished eighth as a sophomore in singles and claimed fifth-place honors in doubles as a senior ... Paced Lake Forest to a third-place finish during her senior season ... Before Illinois, was ranked 78th nationally and ninth in the Midwest in singles and seventh nationally in doubles.

### PERSONAL

Born on Aug. 3, 1989 ... Daughter of George and Patty Lambropoulos ... Has three brothers: Demetre, Bill and Alex, who played tennis at the University of Kentucky ... Her biggest thrill in life is the excitement from competition ... Names Michael Jordan as her favorite athlete because of his attitude on the court and how he made everything look so easy ... Has aspirations of attending law school after graduation ... Names her mom as the most influential person in her life because her work ethic has shown her she can accomplish getting a good job, having a family and being a great mother all at the same time.



# ANNIE MCCARTHY

5-8 SENIOR

CHICAGO, ILL.

MOTHER McAULEY LIBERAL ARTS

MAJOR: PSYCHOLOGY

## MCCARTHY'S CAREER STATISTICS

SEASON	SINGLES		DOUBLES	
	OVERALL	BIG TEN	OVERALL	BIG TEN
2007-08	7-5	0-0	13-22	4-5
2008-09	13-4	1-0	23-15	6-4
2009-10	9-4	0-0	16-2	0-0
<b>TOTAL</b>	<b>29-13</b>	<b>1-0</b>	<b>52-39</b>	<b>10-9</b>

### JUNIOR 2008-09

Finished the season 9-4 overall in singles play ... Tallied a 16-2 record in doubles, playing all matches with teammate Amy Allin ... Went 2-0 in dual matches with Allin ... Academic All-Big Ten honoree ... Big Ten Distinguished Scholar Award recipient.

### SOPHOMORE 2008-09

Posted a 13-4 overall singles record ... Went 3-0 in dual matches playing at the No. 6 position ... Saw most action in doubles play with a 23-15 record with five different partners ... Primary doubles partner was Amy Allin in dual play, resulting in a 16-13 record at No. 3 doubles ... Academic All-Big Ten selection.

### FRESHMAN 2007-08

In her debut season, recorded 7-5 record in singles, including a 7-4 tournament record ... Saw most action in doubles play with a 10-15 record with a combined four partners ... Primary doubles partner was Kristina Minor in Big Ten play ... Presented the Brianna Knue Fighting Illini Spirit Award as voted on by her teammates.

### JUNIORS/HIGH SCHOOL

Coached by Kelly Myron at Mother McAuley High School ... A four-year varsity letter winner in tennis ... Finished her career at Mother McAuley High School with a No. 1 singles record of 114-7 ... Throughout her juniors career, was ranked among the best in her age division in Illinois, the Midwest and the nation ... Finished in Girls 18s ranked No. 6 in Chicago, No. 10 in the Midwest and No. 84 nationally ... Named the 2005 and 2006 Girls Catholic Athletic Conference Player of the Year ... Conference and sectional champion at No. 1 singles all four years of high school ... Voted a four-time team MVP at Mother McAuley ... 2003 Girls 14s National Open Doubles Champion ... 2004 Junior Weightman Cup Champion ... Designated as the Midwest Sportsmanship Award honoree ... 2005 Girls 18's Midwest Open Doubles Finalist ... 2006 Junior Weightman Cup Finalist ... Was an Honor Roll student all four years ... A National Honor Society member her senior year.

### PERSONAL

Born Anne Marie McCarthy on July 9, 1989 ... Daughter of Thomas and Cynthia McCarthy ... Has two brothers, Tom, who played collegiate tennis at Creighton, and Patrick, a student at the University of Illinois ... Her biggest thrill in tennis is the competition and friendships that come out of playing the game...Enjoys playing Rock Band, Mario Kart, pool and air hockey ... Majoring in Psychology ... Has aspirations of becoming a comedic writer.



# CHELICIE ABAJIAN

5-4 JUNIOR

COMMACK, N.Y.

COMMACK

MAJOR: RECREATION, SPORT AND TOURISM

## SOPHOMORE 2009-10

Secured her second straight 20-win season with 21 including a 7-2 mark in Big Ten play ... Played primarily at Nos. 5 and 6 singles ... Notched her first career win over a nationally ranked opponent with a two-set victory over No. 117 Nazari Urbina of Texas A&M ... Tallied a new career-best mark in doubles with 21 ... Teamed up with Rachael White to go 10-5 overall ... Academic All-Big Ten honoree.

## FRESHMAN 2008-09

Finished the season with a 26-19 singles record ... Played primarily at the Nos. 3 and 4 singles spots ... Posted a 5-5 mark in Big Ten matches ... Started off the year with a 13-7 record in the fall, including a quarterfinal appearance at the 2008 Wilson/ITA Midwest Regional Championship ... Opened the season ranked No. 12 in the Midwest Region ... In doubles, went 20-18 with three different partners ... Teamed with Leigh Finnegan to go 10-10 in dual play, at the Nos. 1 and 2 doubles spots, primarily at No. 1 (7-10) ... Voted by her teammates as Player to Watch.



# AMY ALLIN

5-4 JUNIOR

DALLAS, TEXAS

LAKE HIGHLANDS

MAJOR: GENERAL STUDIES

## SOPHOMORE 2009-10

Posted a 17-7 overall record and 13-4 mark in tournament play ... Went 2-0 in Big Ten matches, picking up wins over Wisconsin and Penn State ... Teamed up with Annie McCarthy to go 16-2 for the year, with 14 victories coming in tournament matches.

## FRESHMAN 2008-09

In her debut season, posted a 26-14 overall singles record and an 8-2 record in Big Ten matches ... Played primarily at No. 5 singles going 14-9, but also saw some time at No. 3 singles ... Posted a 10-5 record in tournament play ... Went 23-17 in doubles with three partners ... Teamed with Annie McCarthy at the No. 3 spot to produce a 16-13 record ... Received the Most Improved Player Award voted on by her teammates.

## ABAJIAN'S CAREER STATISTICS

SEASON	SINGLES		DOUBLES	
	OVERALL	BIG TEN	OVERALL	BIG TEN
2008-09	26-19	5-5	20-18	5-5
2009-10	21-11	7-2	21-13	7-3
<b>TOTAL</b>	<b>47-30</b>	<b>12-7</b>	<b>41-31</b>	<b>12-8</b>

## JUNIORS/HIGH SCHOOL

Played her freshman year at Horace Greeley High School in Chappaqua, N.Y. ... Helped lead her team to a conference title during that year ... During her freshman year she played No.1 singles and was named all-state, all-section, and all-conference ... Played the majority of her tennis at Sportime Syosset and Sportime Bethpage for over two years ... In 2006, she became the Girls 16 Supernational Clay Court Doubles Champion and earned a No. 1 Girls 16s National Doubles Ranking ... Placed third in singles during the Girls 16s National Open.

## PERSONAL

Born Chelcie Joy Abajian on July 20, 1990 ... Daughter of Lorraine Abajian ... Has an older sister, Melanie, and an older brother, Glenn ... Her biggest thrill in sports came when she won the 2006 Girls 16 Clay Court Doubles Championship ... Favorite athlete is Kim Clijsters because she admires her confidence and attitude on the court ... Says all of her coaches have influenced her athletic career because of their constant support and giving her the confidence to excel ... Names her mother as the most influential person in her life because she is a strong and very supportive woman ... Plans to stay in the tennis world after she graduates whether it is coaching or representing a major tennis company.

## ALLIN'S CAREER STATISTICS

SEASON	SINGLES		DOUBLES	
	OVERALL	BIG TEN	OVERALL	BIG TEN
2008-09	26-14	8-2	23-17	6-4
2009-10	17-7	2-0	16-2	0-0
<b>TOTAL</b>	<b>43-21</b>	<b>10-2</b>	<b>39-19</b>	<b>6-4</b>

## JUNIORS/HIGH SCHOOL

Coached by Dave Licker ... Played varsity tennis at Lake Highlands High School for two years before being home-schooled through Texas Tech University ... State finalist in 5A girls doubles ... Team went to regionals during her freshman and sophomore year ... Formerly ranked No. 1 in the nation in Girls 18 Doubles ... Finished third in a National Open and won five National Open doubles titles.

## PERSONAL

Born Amy Elizabeth Allin on Oct. 15, 1989 ... Daughter of Jim and Angela Allin ... Her brother, Timmy, plays tennis at the University of Utah and her sister, Alex, played two years of tennis at Texas Christian University ... Her parents both played tennis for four years at Texas Christian University ... Grandfather, Tut Bartenz, played professional tennis and coached at Texas Christian University from 1972 to 1998 ... Was a member of student council, National Honor Society, Girls Service League, Genesis STAR, Mu Alpha Theta honors math club, and Young Life ... Hobbies include seeing friends, playing board games, and watching movies ... Her favorite athlete is Rafael Nadal because of his competitive attitude and because he is left-handed like her ... Biggest thrill in sports is the love of the battle ... Her coach, Dave Licker, has most influenced her athletic career because, "He always has faith that I can accomplish things I didn't think I was capable of doing."



# BREANNE SMUTKO

5-3 SOPHOMORE

ALPHARETTA, GA.

NORTHVIEW

MAJOR: GENERAL ENGINEERING

SEASON	SINGLES		DOUBLES	
	OVERALL	BIG TEN	OVERALL	BIG TEN
2009-10	22-13	7-3	24-11	7-3
TOTAL	22-13	7-3	24-11	7-3

## FRESHMAN 2009-10

In her debut season, tallied the second-best mark on the team with 22 wins overall, including 14 in dual matches ... Went 7-3 in Big Ten play ... Tied for the team lead with 24 doubles victories overall ... Teamed up with Marisa Lambropoulos to go 18-5 ... Finished 15-6 in doubles at the No. 3 spot ... Named Player to Watch by her teammates.

## JUNIORS/HIGH SCHOOL

Coached by Gery Groslimond ... Four-year varsity letterwinner and four-time most valuable player selection for tennis ... Placed first in the Copperbowl in 2008 ... Was on the super honor roll and principal's list all four years of high school ... Graduated in the top four percent of her class.

## PERSONAL

Born Breanne Claire Smutko on May 31, 1991 ... Daughter of Jack and Karen Smutko ... Has an older brother, Jack ... Her biggest thrill in tennis is being the last one playing on the court in the deciding match when all her teammates and friends are watching and cheering her on ... Favorite athlete is Rafael Nadal because, "He is very crafty, quick and smart on the court and is willing to be out there all day, every day" ... Credits her parents with influencing her athletic career by supporting each and every one of her athletic decisions ... Also credits her coach, Gery Groslimond, for teaching her how to better herself on and off the court and teaching her to appreciate life and to present herself to the world in a positive light ... Plans after college include designing attractions or machines for a big-name company such as Disney.



# RACHAEL WHITE

5-10 SOPHOMORE

DEERFIELD, ILL.

DEERFIELD

MAJOR: SPORT MANAGEMENT

SEASON	SINGLES		DOUBLES	
	OVERALL	BIG TEN	OVERALL	BIG TEN
2009-10	14-19	4-5	18-16	7-3
TOTAL	14-19	4-5	18-16	7-3

## FRESHMAN 2009-10

Tallied 14 wins on the year, playing primarily at the Nos. 1 and 2 positions ... Debuted at No. 33 in the first national rankings of the spring ... Secured three wins over nationally ranked opponents ... Posted 18 doubles wins, including a 7-3 mark in Big Ten play ... Teamed up with Chelcie Abajian to record 10 wins, with six coming at the No. 2 spot ... Fighting Illini Female Newcomer of the Year finalist.

## JUNIORS/HIGH SCHOOL

Coached by Geoff Gluck and Jeff Daube ... Claimed the state title in singles in 2006 and helped Deerfield to the team state title in 2005 and second-place finishes in 2006 and 2008 ... Member of the National High School All-American tennis team ... Selected all-state, all-conference, WGN News Athlete of the Week and *Pioneer Press* Athlete of the Year in 2006 ... Won the 2006 USTA Winter Super Nationals doubles championship and 2008 K-Swiss national tournament and National Cincinnati Open in USTA 18 and Under singles.

## PERSONAL

Born Rachael Zita White on April 27, 1991 ... Daughter of Tom and Barb White ... Has one younger sister, Lucy ... Her favorite athlete is Texas Rangers infielder and family friend Ian Kinsler ... Hobbies include playing all sports, hanging out with friends, shopping and going to the beach ... Names her parents for most influencing her athletic career because they always got her involved in playing many different sports ... Would possibly like to play pro tennis after college.



# ALLISON FALKIN

**5-6 FRESHMAN**

**ROSWELL, GA.**

**CENTENNIAL HIGH SCHOOL**

**MAJOR: INDUSTRIAL ENGINEERING**

## JUNIORS/HIGH SCHOOL

Three-year varsity letterwinner at Centennial High School ... 2010 Georgia High School Tennis Player of the Year ... Helped team reach the state finals in 2009 and 2010 ... Finished 45-5 for her career.

## FALKIN'S FALL STATISTICS

SEASON	SINGLES TOURNAMENT	DOUBLES TOURNAMENT
2010	6-6	11-3
<b>TOTAL</b>	<b>6-6</b>	<b>11-3</b>

## PERSONAL

Born Allison May Falkin on August 14, 1992 ... Daughter of Mitch and Annemarie Falkin ... Has one younger sister, Amy ... Hobbies include soccer, puzzles and French ... Lists her biggest thrill in sports as the feeling of coming through in pressure situations ... Favorite athlete is Justine Henin because of her attitude on the court.



# MISIA KEDZIERSKI

**5-8 FRESHMAN**

**ST. LOUIS, MO.**

**ST. JOSEPH'S ACADEMY**

**MAJOR: BUSINESS**

## JUNIORS/HIGH SCHOOL

Four-year varsity letterwinner at St. Joseph's Academy ... Helped lead team to three state titles from 2007-09 ... Three-time state singles champion ... Four-time All-Metro state team ... Two-time Player of the Year ... Ranked as high as No. 41 nationally for the class of 2010.

## KEDZIERSKI'S FALL STATISTICS

SEASON	SINGLES TOURNAMENT	DOUBLES TOURNAMENT
2010	4-3	5-3
<b>TOTAL</b>	<b>4-3</b>	<b>5-3</b>

## PERSONAL

Born Michelle Allison Kedzierski on August 28, 1992 ... Goes by Misia ... Daughter of Jacek, who was a tennis pro in Italy and Urszula Kedzierski ... Has an older sister, Jennifer, who played tennis at St. Joseph's University ... Majoring in business ... Hobbies include dance, painting and reading ... Her biggest thrill in sports is pressure and having a lot of people watch ... Lists Roger Federer as her favorite athlete because he is extremely humble and very gifted ... Names her parents as most influencing her athletic career because they started her in tennis and always pushed her to be the best ... Plans to attend grad school after graduation.

## 2009-10 SEASON REVIEW

Despite an early exit from the NCAA Championships, fourth-year head coach Michelle Dasso's squad made plenty of noise throughout the 2009-10 season and was ultimately rewarded with its first top-25 finish in the final national rankings since 2004.

Boasting one of the toughest schedules in the country, the Illini struggled early on as six of their first nine opponents were ranked inside the top 30, with several matches resulting in one-point decisions. A 6-1 victory at No. 28 Indiana midway through the season provided just the spark the Illini needed as they went on to claim seven of their next eight matches and seven straight in Big Ten play. Highlighting the streak was Illinois' first win of the season over a top-25 opponent, as the Illini easily handled 22nd-ranked Iowa, 6-1 to put themselves in a position for a potential three-way tie for first place in the Big Ten.

With Michigan taking care of perennial powerhouse Northwestern earlier in the year, a win over the Wolverines was all Illinois needed to all but clinch a share of the Big Ten title. Unfortunately, Michigan had other plans and claimed a 5-2 decision to secure a first-place finish for the first time since 1997. Illinois closed out the regular season with a 5-2 victory of its own at Michigan State the following afternoon to finish 8-2 in the Big Ten, good for its second straight third-place finish. The win also was Dasso's 50th of her young career and she currently ranks fourth all-time in career coaching victories at Illinois.

Illinois received a bye into the quarterfinals at the Big Ten Tournament where it met a feisty Purdue squad looking to avenge a 6-1 loss during the regular season. The Boilermakers seemed poised to pull off the upset after taking an early advantage with the doubles point, but the Illini buckled down in singles and secured the four wins they needed to advance to the semifinals and earn a rematch with Northwestern.

Illinois, which had not topped the Wildcats since 2004, wasted no time jumping ahead this time around and claimed the doubles point to gain the early edge. Northwestern battled back with two swift wins in singles to go up 2-1, before the Illini evened the score at two apiece. The Wildcats proved to be too much in the remaining matches, however, and went on to claim the match, 4-2.

With the regular season and Big Ten Tournament behind them, the Illini then turned their attention to the NCAA Championships, as they garnered their third consecutive NCAA bid and 10th overall and drew Nebraska in the opening round of the tournament in Evanston, Ill.

A hard-fought battle ended in favor of Nebraska, as the Illini fell 4-2 to the Huskers to end the season. After earning the doubles point for the second straight match, Illinois could not overcome Nebraska in singles play as the Huskers completed the rally with three straight wins to clinch the victory.

The Illini, who ranked 24th in the final Intercollegiate Tennis Association (ITA) national rankings, finished the season with a 15-10 overall record, including nine wins over nationally ranked opponents. With the Illini men finishing 16th in the rankings, Illinois was the only Big Ten school to boast both of its tennis programs in the final top 25.

New to the Orange and Blue this season were former Northwestern tennis standouts Georgia Rose and Keri Robison on the coaching staff, while blue-chip recruits Breanne Smutko and Rachael White became mainstays in the Illinois lineup. White, who played the majority of her matches at Nos. 1 and 2 singles, checked in at No. 33 in the first national rankings of the spring after a successful fall season in which she knocked off a pair of highly ranked opponents. Smutko also made an immediate impact, playing in all but four duals and every Big Ten match.

Illini seniors Megan Fudge, Kristina Minor and Christine Stromberg, who had been with Dasso since her first season at Illinois, wrapped up their collegiate careers at the end of this season. All three Illini made significant contributions both on and off the court and played an integral role in the development of the program over the past four years.

Minor finished with 57 singles wins, one of which clinched the Illini's 4-3 victory over then-No. 19 Vanderbilt in the first round of the NCAA Tournament in 2009. The Mundelein, Ill., native also has collected the team's Brianna Knue Fighting Illini

### 2010 DUAL MATCH RESULTS

Overall 15-10, 8-2 (Home 7-2, Away 6-5, Neutral 2-3)

DATE	OPPONENT	RESULT
Jan. 22	at #11 Tennessee	L, 4-3
Jan. 24	at #26 Virginia	L, 4-3
Jan. 30	vs. #20 Ole Miss	L, 4-2
Jan. 31	vs. #37 Texas A&M	W, 4-2
Feb. 5	vs. #21 Florida State	L, 4-3
Feb. 7	vs. Marquette	W, 6-1
	vs. Western Illinois	W, 7-0
Feb. 20	at #17 Notre Dame	L, 5-2
Feb. 26	vs. #2 Northwestern	L, 5-2
Feb. 28	vs. #53 Harvard	W, 5-2
March 7	at #62 TCU	W, 4-3
March 12	at #28 Indiana	W, 6-1
March 19	vs. Wisconsin	W, 5-2
March 24	at #20 South Carolina	L, 4-3
March 26	at College of Charleston	W, 7-0
April 4	vs. #42 Purdue	W, 6-1
April 10	at #22 Iowa	W, 6-1
April 11	at #60 Minnesota	W, 6-1
April 17	vs. #33 Ohio State	W, 4-3
April 18	vs. Penn State	W, 7-0
April 24	at #4 Michigan	L, 5-2
April 25	at Michigan State	W, 5-2
<b>April 30-May 2</b>	<b>Big Ten Tournament</b> (Iowa City, Iowa)	
April 30	vs. #49 Purdue	W, 4-2
May 1	vs. #5 Northwestern	L, 4-2
<b>May 14-15</b>	<b>NCAA Regionals</b> (Evanston, Ill.)	
May 14	vs. #37 Nebraska	L, 4-2

Spirit Award three times in her career and is a three-time Academic All-Big Ten honoree and two-time ITA Scholar-Athlete as a psychology major.

Stromberg, who secured 20 singles wins for the Illini after transferring from Ball State, also is a three-time Academic All-Big Ten honoree and two-time ITA Scholar-Athlete. Additionally, the Rolling Meadows, Ill., native took home the team's Scholar-Athlete Award on two occasions as a recreation, sport and tourism major and tallied three straight Strength and Conditioning Awards.

Fudge ended her stellar career with the third-most singles wins in school history, with 97, while her 73 career doubles victories is good for eighth all-time. In addition to posting four straight 20-win seasons, the Kaarst, Germany, native also was just the second Illini to earn four-straight All-Big Ten honors and the first to earn the team's Advantage Illinois Most Valuable Player honor all four seasons. In the final ITA national rankings released June 7, Fudge checked in at No. 86 in both singles and doubles with junior Leigh Finnegan.

Off the court, Fudge is a three-time Academic All-Big Ten honoree as a recreation, sport and tourism major, and was named the Midwest's recipient of the ITA/Cissie Leary Award for Sportsmanship. According to the award's description, the accolade goes to a women's player who displays inspiring dedication and commitment to her team, which has enhanced her team's performance and exemplified the spirit of college tennis.

In addition to Fudge, three other Illini secured 20-win seasons in 2010 including junior Marisa Lambropoulos and Smutko with 22 apiece, while sophomore Chelcie Abajian added 21 of her own. Fellow sophomore Amy Allin checked in with 17 victories including 14 in tournament play and redshirt junior Leigh Finnegan finished with 16 wins after missing several matches throughout the year due to injury.

Illinois will return seven letterwinners next season plus the addition of five-star signees Allison Falkin and Michelle Kedzierski, who will look to make an immediate impact in 2011.

## 2010 BIG TEN / NCAA REVIEW

## 2010 ALL-BIG TEN

<b>MEGAN FUDGE, ILL</b>	Alessandra Ferrazzi, MINN
Leslie Hureau, IND	Lauren Lui, NU
Evgeniya Vertesheva, IND	Maria Mosolova, NU
Sonja Molnar, IOWA	Samantha Murray, NUU
Denise Muresan, MICH	Kirsten Flower, OSU
Mimi Nguyen, MICH	Jennifer Rabot, PUR
Whitney Taney, MICH	

## 2010 INDIVIDUAL HONORS

**Athlete of the Year:** Denise Muresan, MICH

**Freshman of the Year:** Mimi Nguyen, MICH

**Coach of the Year:** Ronni Bernstein, MICH

## 2010 DUAL MATCH STANDINGS

Team	BIG TEN		OVERALL*	
	Record	Pct.	Record	Pct.
1. Michigan \$	10-0	1.000	24-5	.828
2. Northwestern #	9-1	.900	23-7	.767
3. <b>ILLINOIS</b>	<b>8-2</b>	<b>.800</b>	<b>15-10</b>	<b>.600</b>
4. Iowa	6-4	.600	17-7	.708
5. Purdue	5-5	.500	17-6	.739
6. Ohio State	5-5	.500	20-10	.667
7. Indiana	5-5	.300	15-10	.600
8. Minnesota	3-7	.300	10-14	.417
9. Wisconsin	3-7	.300	9-16	.360
10. Michigan State	1-9	.100	7-17	.292
11. Penn State	0-10	.000	4-19	.174

\* Records include conference and NCAA tournament matches

\$ Big Ten regular season winner

# Big Ten Tournament winner

## 2010 Big Ten Tournament

April 29 - May 2 • University of Iowa • Iowa City, Iowa

## April 29 - First Round

No. 8 Wisconsin 4, No. 9 Minnesota 0

No. 6 Purdue 4, No. 11 Penn State 0

No. 7 Ohio State 4, No. 10 Michigan State 0

## April 30 - Quarterfinals

No. 1 Michigan 4, No. 8 Wisconsin 1

No. 4 Iowa 4, No. 5 Indiana 1

No. 3 Illinois 4, No. 6 Purdue 2

No. 2 Northwestern 4, No. 7 Ohio state 1

## May 1 - Semifinals

No. 1 Michigan 4, No. 4 Iowa 1

No. 2 Northwestern 4, No. 3 Illinois 2

## May 2 - Finals

No. 2 Northwestern 4, No. 1 Michigan 0

## 2010 NCAA Regional

May 14-15 • Northwestern University • Evanston, Ill.

## May 14 - First Round

#27 Wisconsin 4, Notre Dame 2

#13 Illinois 4, Xavier 0

## May 15 - Second Round

#27 Wisconsin 4, #13 Illinois 1



## 2010 FINAL CAMPBELL/ITA TEAM RANKINGS

1	Stanford	14	Florida State
2	Florida	15	Georgia Tech
3	North Carolina	16	Texas
4	Baylor	17	Ole Miss
5	Notre Dame	18	Georgia
6	UCLA	19	South Carolina
7	Northwestern	20	USC
8	Michigan	21	Arizona State
9	Duke	22	Arkansas
10	Miami (FL)	23	Washington
11	Clemson	<b>24</b>	<b>ILLINOIS</b>
12	California	25	Virginia
13	Tennessee		

FINAL CAMPBELL'S/ITA  
SINGLES & DOUBLES RANKINGS

86. Megan Fudge

86. Megan Fudge / Leigh Finnegan

# NCAA TEAM TOURNAMENT RESULTS

## 1996

Round of 64: May 3, 1996 • Atkins Tennis Center, University of Illinois, Urbana, Ill.  
Northwestern 5, Illinois 1

### SINGLES:

1. Siri Eklund (NW) def. Susanne Land (ILL) . . . . . 6-2, 6-0
2. Marjorie Gantman (NW) def. Stacy Schapiro (ILL) . . . . . 6-4, 6-4
3. Elissa Kim (NW) def. Jessica Klapper (ILL) . . . . . 5-7, 6-3, 6-3
4. Laura Guignon (NW) def. Natalie Adusar (ILL) . . . . . 3-6, 7-6(8), 6-3
5. Mary Beth Novak (NW) def. Kara Loffelmacher (ILL) . . . . . 6-4, 6-0
6. Laura Rydberg (ILL) def. Robyn Porter (NW) . . . . . 6-2, 5-7, 6-3

### DOUBLES:

1. Klapper/Land (ILL) vs. Klapper/Gantman (NW) . . . . . inc.
2. Schapiro/ Loffelmacher (ILL) vs. Kim/Guignon (NW)
3. Rydberg/Adusar (ILL) vs. Novak/Porter (NW)

## 1997

Round of 64: May 9, 1997 • Courtney Tennis Center, University of Notre Dame, South Bend, Ind.  
#23 Notre Dame 5, Illinois 3

### SINGLES:

1. #38 Jennifer Hall (ND) def. Susanne Land (ILL) . . . . . 6-2, 6-1
2. Marisa Velasco (ND) def. Stacy Schapiro (ILL) . . . . . 6-2, 3-6, 6-4
3. Tiffany Gates (ND) def. Kara Loffelmacher (ILL) . . . . . 6-2, 3-6, 6-2
4. Kelly Zalinski (ND) def. Allison Gottlieb (ILL) . . . . . 6-0, 6-1
5. Jessica Klapper (ILL) def. Kelley Olson (ND) . . . . . 7-5, 4-6, 6-2
6. Lindsey Bruce (ILL) def. Darcie Sweet (ND) . . . . . 6-3, 0-6, 7-5

### DOUBLES:

1. Klapper/Land (ILL) def. Gates/Sarah Scaringe (ND) . . . . . 8-1
2. Velasco/Zalinski (ND) def. Bruce/Gottlieb (ILL) . . . . . 8-3
3. Schapiro/Loffelmacher (ILL) vs. Olson/Courtney Haskell (ND) sus. . . . . 5-5

## 1999

Round of 64: May 15, 1999 • Whitemann Tennis Center, Arizona State University, Tempe, Ariz.  
#22 Northwestern 5, #44 Illinois 3

### SINGLES:

1. Simone Kung (ILL) def. Katherine Nasser (NU) . . . . . 0-6, 6-3, 6-1
2. Laura Guignon (NU) def. Stacy Schapiro (ILL) . . . . . 6-3, 0-6, 6-4
3. Shannon Duffy (NU) def. Brooke Ferney (ILL) . . . . . 6-3, 6-2
4. Carla Rosenberg (ILL) def. Colleen Cheng (NU) . . . . . 3-6, 7-5, 6-1
5. Lia Jackson (NU) def. Megan Wise (ILL) . . . . . 6-4, 6-0
6. Jennifer Lutgert (NU) def. Natalia Manasova (ILL) . . . . . 6-1, 4-6, 6-2

### DOUBLES:

1. Guignon/Nasser (NU) def. Ferney/Rosenberg (ILL) . . . . . 8-1
2. Kung/Schapiro (ILL) def. Cheng/Jackson (NU) . . . . . 8-6
3. Duffy/Lutgert (NU) vs. Manasova/Allison Gottlieb (ILL) sus. . . . . 4-1

## 2000

Round of 64: May 12, 2000 • University of Florida, Gainesville, Fla.  
#22 Florida State 5, #34 Illinois 3

### SINGLES:

1. Alida Gallovits (FSU) def. Eldina Fazlic (ILL) . . . . . 6-3, 6-2
2. Nanette Duxin (FSU) def. Simone Kung (ILL) . . . . . 6-2, 7-6(5)
3. Kia Ashberg (FSU) def. Brooke Ferney (ILL) . . . . . 6-3, 6-4
4. Natascha Loebnitz (ILL) def. Jessica Bulbuena (FSU) . . . . . 6-2, 6-3
5. Carla Rosenberg (ILL) def. Marina Raic (FSU) . . . . . 6-2, 6-0
6. Natalia Manasova (ILL) def. Ali Weber (FSU) . . . . . 7-6, 5-7, 7-5

### DOUBLES:

1. Duxin/Gallovits (FSU) def. Ferney/Loebnitz (ILL) . . . . . 8-4
2. Bulbuena/Weber (FSU) def. Manasova/Rosenberg (ILL) . . . . . 8-3
3. Not Contested

## 2001

Round of 64: May 12, 2001 • Quillian Stadium, University of Washington, Seattle, Wash.  
#31 Illinois 4, #45 Virginia Commonwealth 2

### SINGLES:

1. #12 Martina Nedelkova (VCU) def. Jennifer McGaffigan (ILL) . . . . . 6-1, 6-4
2. Anca Dumitrescu (VCU) def. Eldina Fazlic (ILL) . . . . . 7-6, 6-4
3. Simone Kung (ILL) vs. Raluca Ciulei (VCU) . . . . . Abandoned
4. Eva Choe (ILL) def. Silvia Urickova (VCU) . . . . . 6-2, 5-7, 6-1
5. Michelle Webb (ILL) def. Yana Carollo (VCU) . . . . . 6-3, 7-5
6. Carla Rosenberg (ILL) def. Wendy Hsu (VCU) . . . . . 6-1, 6-0

### DOUBLES:

1. Kung/Webb (ILL) vs. Ciulei/Nedelkova (VCU) . . . . . Abandoned
2. Choe/Rosenberg (ILL) def. Urickova/Carollo (VCU) . . . . . 8-3
3. McGaffigan/Fazlic (ILL) def. Hsu/Dumitrescu (VCU) . . . . . 9-7

Round of 32: May 13, 2001

Quillian Stadium, University of Washington, Seattle, Wash.

#12 Washington 4, #31 Illinois 0

### SINGLES:

1. #11 Kristina Kraszewski (UW) def. Jennifer McGaffigan (ILL) . . . . . 6-2, 6-3
2. #43 Claire Carter (UW) def. Eldina Fazlic (ILL) . . . . . 6-0, 6-0
3. Ilona Kordonskaya (UW) vs. Simone Kung (ILL) . . . . . Abandoned
4. Erin Boisclair (UW) vs. def. Eva Choe (ILL) . . . . . 6-1, 6-3
5. #92 Darija Klaić (UW) vs. Michelle Webb . . . . . Abandoned
6. Colleen Gray (UW) vs. Carla Rosenberg (ILL) . . . . . Abandoned

### DOUBLES:

1. #10 Klaić/Kraszewski (UW) def. Kung/Webb (ILL) . . . . . 8-4
2. #26 Carter/Kordonskaya (UW) vs. Choe/Rosenberg (ILL) . . . . . Abandoned
3. Boisclair/Erin Hoe (UW) def. McGaffigan/Fazlic (ILL) . . . . . 8-4

## 2003

Round of 64: May 11, 2003 • Quillian Stadium, University of Washington, Seattle, Wash.  
#25 Illinois 4, #30 UNLV 0

### SINGLES:

1. Jennifer McGaffigan (ILL) def. Gyorgyi Zsiros (UNLV) . . . . . 6-1, 2-6, 6-2
2. Paulina Janus (UNLV) vs. Tiffany Eklov (ILL) . . . . . Abandoned
3. Eldina Fazlic (ILL) def. Agnieszka Abram (UNLV) . . . . . 6-0, 6-4
4. #120 Tracie Chong (UNLV) def. Brianna Knue (ILL) . . . . . 6-4, 7-5
5. Michelle Webb (ILL) def. Cindy Treber (UNLV) . . . . . 6-2, 6-4
6. Amy Hadziosmanovic (UNLV) vs. Leila Cehajic (ILL) . . . . . Abandoned

### DOUBLES:

1. McGaffigan/Webb (ILL) def. Janus/Abram (UNLV) . . . . . 8-1
2. Eklov/Fazlic (ILL) def. Chong/Treber (UNLV) . . . . . 8-3
3. Zsiros/Hadziosmanovic (UNLV) vs. Knue/Cehajic (ILL) . . . . . Abandoned

Round of 32: May 12, 2003

Quillian Stadium, University of Washington, Seattle, Wash.

#6 Washington 4, #25 Illinois 0

### SINGLES:

1. #76 Jennifer McGaffigan (ILL) vs. #34 Dea Sumantri (WASH) . . . . . 5-7, 3-0 Abandoned
2. #88 Tiffany Eklov (ILL) vs. #48 Claire Carter (WASH) . . . . . 3-6, 2-3 Abandoned
3. Eldina Fazlic (ILL) vs. #84 Darija Klaić (WASH) . . . . . 3-6, 4-4 Abandoned
4. #81 Erin Boisclair (WASH) def. Brianna Knue (ILL) . . . . . 6-2, 6-0
5. Colleen Gray (WASH) def. Michelle Webb (ILL) . . . . . 6-1, 6-1
6. Erin Hoe (WASH) def. Leila Cehajic (ILL) . . . . . 6-2, 6-2

### DOUBLES:

1. #11 Carter/Klaić (WASH) def. #25 McGaffigan/Webb (ILL) . . . . . 8-4
2. Eklov/Fazlic (ILL) vs. Gray/Sumantri (WASH) . . . . . 5-7 Abandoned
3. Boisclair/Hoe (WASH) def. Cehajic/Knue (ILL) . . . . . 8-3

## NCAA TEAM TOURNAMENT RESULTS

### 2004

Round of 64: May 14, 2004 • Ambler Stadium, Duke University, Durham, N.C.  
#36 William & Mary 4, #22 Illinois 2

#### SINGLES:

- #38 Jennifer McGaffigan (ILL) def. Megan Muth (W&M) . . . . . 6-4, 6-3
- Tiffany Eklov (ILL) vs. Lena Sherbakov (W&M) . . . . . Abandoned
- Cynthia Goulet (ILL) def. Amy Wei (W&M) . . . . . 6-3, 6-0
- Lingda Yang (W&M) def. Isabel Jarosz (ILL) . . . . . 6-3, 6-2
- Emily Mowrey (W&M) def. Eva Choe (ILL) . . . . . 6-4, 6-2
- Kristen Dunbar (W&M) def. Pavlina Akritas (ILL) . . . . . 6-4, 6-1

#### DOUBLES:

- Muth/Wei (W&M) def. #15 McGaffigan/Goulet (ILL) . . . . . 8-5
- Kate Boomershine/Sherbakov (W&M) def. Eklov/Choe (ILL) . . . . . 8-5
- Emily Wang/Jarosz (ILL) def. Alex DeGuzman/Mowery (W&M) . . . . . 8-0

### 2008

Round of 64: May 9, 2008 • Bill Moore Tennis Center, Georgia Tech University, Atlanta, Ga.  
#25 University of Tennessee 4, #36 Illinois 0

#### SINGLES:

- Caitlin Whoriskey (TENN) vs. Megan Fudge (ILL) . . . . . 6-4, 4-6, 1-0, unf.
- Ghizela Schutte (TENN) vs. Leigh Finnegan (ILL) . . . . . 3-6, 6-1, 3-1, unf.
- Samantha Orlin (TENN) def. Marisa Lambropoulos (ILL) . . . . . 6-0, 6-1
- Connor Vogel (TENN) def. Shivani Dave (ILL) . . . . . 6-4, 6-2
- Zsafia Zubor (TENN) vs. Kristina Minor (ILL) . . . . . 3-6, 6-4, 0-1, unf.
- Rosalia Alda (TENN) def. Annie McCarthy (ILL) . . . . . 7-6 (7-2), 6-3

#### DOUBLES:

- Caitlin Whoriskey/Zsafia Zubor (TENN) vs. Megan Fudge/Shivani Dave (ILL) . . . . . 6-3, unf.
- Ghizela Schutte/Rosalia Alda (TENN) def. Leigh Finnegan/Marisa Lambropoulos (ILL) . . . . . 8-2
- Connor Vogel/Jennifer Meredith (TENN) def. Annie McCarthy/Kristina Minor (ILL) . . . . . 8-4

### 2009

Round of 64: May 9, 2009 • Khan Outdoor Tennis Complex, University of Illinois, Urbana, Ill.  
#34 Illinois 4, #19 Vanderbilt 3

#### SINGLES:

- #75 Megan Fudge (ILL) def. #52 Jackie Wu (VAND) . . . . . 6-0, 4-6, 6-4
- #64 Catherine Newman (VAND) def. #103 Leigh Finnegan (ILL) . . . . . 6-2, 6-4
- Keily Uley (VAND) def. Chelcie Abajian (ILL) . . . . . 6-4, 7-6 (8-6)
- Marisa Lambropoulos (ILL) def. Chelsea Preeg (VAND) . . . . . 6-3, 6-2
- Amy Allin (ILL) def. Heather Steinbauer (VAND) . . . . . 6-3, 6-2
- Kristina Minor (ILL) def. Courtney Uley (VAND) . . . . . 6-4, 3-6, 7-6 (7-5)

#### DOUBLES:

- Catherine Newman/Jackie Wu (VAND) def. Leigh Finnegan/Chelcie Abajian (ILL) . . . . . 8-4
- Marisa Lambropoulos/Megan Fudge (ILL) vs. Chelsea Preeg/Heather Steinbauer (VAND) . . . . . 7-6, unf.
- Courtney Uley/Keily Uley (VAND) def. Amy Allin/Annie McCarthy (ILL) . . . . . 9-8 (7-3)

Round of 32: May 10, 2009

Khan Outdoor Tennis Complex, University of Illinois, Urbana, Ill.  
#16 Fresno State 4, #34 Illinois 3

#### SINGLES:

- #75 Megan Fudge (ILL) def. #18 Melanie Gloria (FS) . . . . . 6-1, 6-0
- #27 Anastasia Petukhova (FS) def. #103 Leigh Finnegan (ILL) . . . . . 6-1, 6-1
- #67 Renata Kucerkova (FS) def. Chelcie Abajian (ILL) . . . . . 4-6, 6-1, 7-6 (7-3)
- Marisa Lambropoulos (ILL) def. Tinesta Rowe (FS) . . . . . 6-4, 3-6, 6-3
- Amy Allin (ILL) def. Laura Pola (FS) . . . . . 6-1, 7-6 (7-4)
- Bruna Paes (FS) def. Kristina Minor (ILL) . . . . . 2-6, 6-0, 6-3

#### DOUBLES:

- #1 Anastasia Petukhova/Renata Kucerkova (FS) def. Leigh Finnegan/Chelcie Abajian (ILL) . . . . . 8-2
- Megan Fudge/Marisa Lambropoulos (ILL) vs. #15 Melanie Gloria/Tinesta Rowe (FS) . . . . . 4-7, unf.
- Danon Beatty/Laura Pola (FS) def. Annie McCarthy/Amy Allin (ILL) . . . . . 8-6

### 2010

Round of 64: May 14, 2010 • Vandy Christie Tennis Center  
#37 Nebraska 4, #22 Illinois 2

#### SINGLES:

- #77 Mary Weatherholt (NEB) def. #85 Megan Fudge (ILL) . . . . . 0-6, 6-3, 7-5
- Madeleine Geibert (NEB) def. Leigh Finnegan (ILL) . . . . . 6-3, 6-2
- Rachael White (ILL) def. Wiveca Swarting (NEB) . . . . . 5-7, 6-0, 6-2
- Stefanie Weinstein (NEB) def. Chelcie Abajian (ILL) . . . . . 2-6, 6-4, 7-6 (3)
- Breanne Smutko (ILL) vs. Janine Weinreich (NEB) . . . . . 6-7 (7), 6-4, 0-1, unf.
- Jennifer Holmberg (NEB) def. Marisa Lambropoulos (ILL) . . . . . 7-6 (3), 6-2

#### DOUBLES:

- Madeleine Geibert/Stefanie Weinstein (NEB) def. Leigh Finnegan/Rachael White (ILL) . . . . . 8-4
- Megan Fudge/Chelcie Abajian (ILL) def. Wiveca Swarting/Janine Weinreich (NEB) . . . . . 8-0
- Marisa Lambropoulos/Breanne Smutko (ILL) def. Jennifer Holmberg/Mary Weatherholt (NEB) . . . . . 8-5

## NCAA SINGLES & DOUBLES RESULTS

### 1988

#### (UCLA, LOS ANGELES)

##### DOUBLES:

- Round of 32  
Lisa Apaney/Stacey Schefflin (Georgia) def.  
Kathy Neil/Cynthia Chambers (ILL) . . . . . 7-5, 6-7(6), 7-6 (4)

### 1991

#### (STANFORD UNIVERSITY, PALO ALTO, CALIF.)

##### SINGLES:

- Round of 64  
Lindsey Nimmo (ILL) def. Erica Adams (PUR) . . . . . 6-4, 6-1  
Round of 32  
Emilie Viquerira (CAL) def. Lindsey Nimmo, (ILL) . . . . . 6-4, 6-1

### 1993

#### (UNIVERSITY OF FLORIDA, GAINESVILLE, FLA.)

##### SINGLES:

- Round of 64  
Lindsey Nimmo (ILL) def. Jen Callen (VA) . . . . . 4-6, 6-1, 6-1  
Round of 32  
Melissa Mazzotta (Miami) def. Lindsey Nimmo (ILL) . . . . . 6-1, 6-4

### 1995

#### (PEPPERDINE UNIVERSITY, MALIBU, CALIF.)

##### DOUBLES:

- Round of 32  
Camille Baldrich/Kristen Jones (ILL) def. Astrid Copano/Marianne Vallin (UNLV) . . . . . 6-1, 6-2  
Round of 16  
Wendy Lyons/Monica Mraz (Duke) def. Camille Baldrich/Kristen Jones (ILL) . . . . . 6-1, 6-2

### 2002

#### (TAUB TENNIS CENTER, STANFORD UNIVERSITY, PALO ALTO, CALIF.)

##### SINGLES:

- Round of 64  
#38 Andrea Ondrisova (Virginia Commonwealth) def. #61 Jennifer McGaffigan (ILL) . . . . . 6-3, 6-4

### 2003

#### (UNIVERSITY OF FLORIDA, GAINESVILLE, FLA.)

##### DOUBLES:

- Round of 32  
#25 Jennifer McGaffigan/Michelle Webb (ILL) def.  
#5 Vilmarie Castellvi/Melissa Schaub (TENN) . . . . . 6-3, 6-4  
Round of 16  
#20 Silvia Urickova/Barbora Zahnova (Virginia Commonwealth) def.  
#25 Jennifer McGaffigan/Michelle Webb (ILL) . . . . . 7-6(2), 6-4

### 2004

#### (DAN MAGILL TENNIS CENTER, UNIVERSITY OF GEORGIA, ATHENS, GA.)

##### SINGLES:

- Round of 64  
#1 Raquel Kops-Jones (CAL) def. #38 Jennifer McGaffigan (ILL) . . . . . 6-1, 6-3

##### DOUBLES:

- Round of 32  
Catrina Thompson/Christian Thompson (ND) def.  
#15 Jennifer McGaffigan/Cynthia Goulet (ILL) . . . . . 2-6, 6-2, 6-2

### 2005

#### (DAN MAGILL TENNIS CENTER, UNIVERSITY OF GEORGIA, ATHENS, GA.)

##### SINGLES:

- Round of 64  
#33 Karen Coetzee (Wake Forest) def. #39 Cynthia Goulet (ILL) . . . . . 3-6, 6-1, 7-5

## ALL-TIME LETTERWINNERS

**-A-**

**Abajian, Chelcie • 2009, 10**  
 Adsuar, Natalie • 1995, 96  
 Agüero, Liana • 1997  
 Akritas, Pavlina • 2004, 05, 06  
**Allin, Amy • 2009, 10**  
 Arildsen, Sue • 1982, 83, 84, 85

**-B-**

Baldrich, Camille • 1992, 93, 94, 95  
 Bareis, Barb • 1982, 84, 85  
 Barki, Jessica • 2003  
 Basolo, Peggy • 1977, 78, 79  
 Batt, Jaclyn • 1994, 96  
 Bjerknæs, Lisa • 1980  
 Boomershine, Kate • 2002  
 Brouder, Cynthia • 1978, 79  
 Bruce, Lindsey • 1997  
 Buchanan, Lisa • 1980, 81  
 Burgess, Sandy • 1980, 81  
 Burgess, Sherry • 1978, 79, 80  
 Burns, Sheila • 1984, 85, 86, 87  
 Buwick, Cynthia • 1977, 78, 79

**-C-**

Cathrall, Jodi • 1989  
 Cehajic, Leila • 2002, 03, 04, 05  
 Chambers, Cynthia • 1988, 90, 91  
 Choe, Eva • 2001, 02, 03, 04  
 Clery, Colleen • 1976, 77  
 Corcoran, Maura • 1986, 87, 88, 89  
 Costigan, Carrie • 1986, 87, 88, 89  
 Crane, Donna • 1980  
 Cuadra, Alejandra Meza • 2005, 06, 07, 08

**-D-**

Davé, Shivani • 2006, 07, 08, 09  
 Davis, Barb • 1975, 76  
 Daw, Jessie • 1984, 85, 87, 88  
 DeSilva, Gayathri • 1980, 81, 82, 83

**-E-**

Eichner, Astrid • 1987, 88, 90  
 Eklov, Tiffany • 2001, 02, 03, 04  
 Ensslin, Sabine • 1989, 90

**-F-**

Fafors, Ann • 1976, 77, 78  
 Fazlic, Eldina • 2000, 01, 02, 03  
 Ferney, Brooke • 1999, 00  
**Finnegan, Leigh • 2008, 09, 10**  
 Flesvig, Christy • 1983, 84, 85, 86  
 Fraker, Elizabeth • 2002  
 Fudge, Megan • 2007, 08, 09, 10

**-G-**

Gates, Linda • 1989, 88, 90, 92  
 Goecke, Michelle • 1992  
 Goern, Sandra • 1985, 86, 87, 88  
 Gottlieb, Allison • 1996, 97, 98, 99  
 Goulet, Cynthia • 2002, 04, 05

**-H-**

Harkins, Macall • 2005, 06  
 Harris, Jean • 1975  
 Haubold, Lois • 1977, 78, 79  
 Hogan, Dorothy • 1979, 80  
 Holmes, Kam • 1976, 77  
 Hoppmann, Rita • 1981, 82, 83, 84  
 Hutchinson, Sue • 1981, 82, 83, 84

**-J-**

Jackson, Nicole • 1996  
 Jarosz, Isabel • 2004  
 Johnson, Cathryn • 1976, 77  
 Jones, Kristen • 1992, 93, 94, 95

**-K-**

Kane, Laurie • 1990, 91  
 Kazarian, Stacy • 1985, 86  
 Kestly, Christie • 1991  
 Kewney, Kathy • 1981, 82  
 Kimmel, Lissa • 1992, 93, 94, 95  
 Klapper, Jessica • 1994, 95, 96, 97  
 Knowles, Stacey • 1986, 87, 88  
 Knue, Brianna • 2003, 04, 05, 06  
 Kole, Kathy • 1975, 76, 77, 78  
 Kung, Simone • 1998, 99, 00, 01

**-L-**

**Lambropoulos, Marisa • 2008, 09, 10**  
 Land, Susanne • 1994, 95, 96, 97  
 Loebnitz, Natascha • 2000  
 Loffelmacher, Kara • 1996, 97, 98

**-M-**

Manasova, Natalia • 1999, 00  
 Marshack, Sara • 1993, 94, 95  
 Matz, Jenny • 1982  
**McCarthy, Annie • 2008, 09, 10**  
 McGaffigan, Jennifer • 2001, 02, 03, 04  
 McNamara, Colleen • 1975, 76, 77  
 McNamara, Maura • 1981, 82, 83, 84  
 Mehlman, Romy • 1996  
 Meola, Kristi • 1991, 92, 03, 94  
 Minor, Kristina • 2007, 08, 09, 10

**-N-**

Neil, Kathy • 1975-78  
 Nelson, Maureen • 1981-84  
 Nimmo, Lindsey • 1991-93

**-O-**

Olson, Sara • 1981

**-P-**

Panique, Lisa • 1998  
 Pratt, Margaret • 1975  
 Pullman, Cheri • 1993, 95

**-Q-**

Qu, Momei • 2005-08

**-R-**

Rickard, Kelley • 1982  
 Roberts, Jennifer • 1982  
 Rosenberg, Carla • 1998-01  
 Rydberg, Laura • 1994-97

**-S-**

Salamone, Tina • 1975-78  
 Schapiro, Stacey • 1996-99  
 Schlerschligt, Barb • 1985-86  
 Smolensky, Loren • 1987-88, 90  
**Smutko, Breanne • 2010**  
 Sokolova, Anastasia • 2005-06  
 Stromberg, Christine • 2008, 09, 10  
 Strout, Susie • 1985-88  
 Straus, Debbie • 1978

**-W-**

Wang, Emily • 2004-07  
 Webb, Michelle • 2000-03  
 Welsh, Barb • 1978  
 Wentink, Nancy • 1975  
**White, Rachael • 2010**  
 Wickiser, Jo • 1983  
 Willey, Kristin • 1990-91  
 Williams, Mary • 1990-92  
 Wise, Megan • 1998-00  
 Wujek, Katharine • 1975

**-Y-**

Young, Amy • 1978-80

*\*Note: Women's tennis was not recognized as an official Big Ten sport until 1982. Results are based on the Big Ten Championships for those years, which are not officially recognized by the Big Ten Conference.*

**1974-75**

**Head Coach: Peggy Pruitt**  
**Season Record: 6-0**  
**Big Ten Record: N/A (5th)\***  
**NCAA Finish: N/A**

Sept. 14	vs. Purdue	W, 7-5
Sept. 14	vs. Northern Illinois	W, 10-0
Sept. 19	at Eastern Illinois	W, 11-0
Sept. 23	vs. Illinois State	W, 8-4
Oct. 9	vs. Indiana State	W, 8-0
Oct. 14	vs. Millikin University	W, 9-0

**1975-76**

**Head Coach: Carla Thompson**  
**Season Record: 5-3-1**  
**Big Ten Record: N/A (9th)\***  
**NCAA Finish: N/A**

Sept. 13	Wisconsin at LaCrosse (DeKalb, Ill.)	W, 8-4
Sept. 13	at Northern Illinois	W, 10-2
Sept. 18	vs. Eastern Illinois	W, 12-0
Sept. 20	at Purdue	L, 4-5
Sept. 20	Kentucky (West Lafayette, Ind.)	Tie, 4-4
Oct. 18	at Illinois State	L, 4-5
Oct. 18	Wisconsin (Normal, Ill.)	L, 4-5
Oct. 27	vs. Northwestern	W, 11-1
Apr. 17	at Principia	W, 8-4

**1976-77**

**Head Coach: Carla Thompson**  
**Season Record: 5-7**  
**Big Ten Record: N/A (9th)\***  
**NCAA Finish: N/A**

Sept. 18	vs. Purdue	L, 4-5
Sept. 18	vs. Augustana	L, 3-6
Sept. 25	at Illinois State	L, 3-6
Sept. 25	Southern Illinois (Normal, Ill.)	L, 1-8
Sept. 28	vs. Eastern Illinois	W, 6-3
Oct. 16	vs. Washington of St. Louis	W, 10-1
Apr. 8	vs. Lake Forest	W, 8-1
Apr. 8	vs. Kentucky	L, 4-5
Apr. 9	vs. Southern Illinois	L, 4-5
Apr. 16	vs. Principia	W, 9-0
Apr. 16	vs. SIUE	W, 5-4
Apr. 23	at Northwestern	L, 3-6

**1977-78**

**Head Coach: Carla Thompson**  
**Season Record: 6-6**  
**Big Ten Record: N/A\***  
**NCAA Finish: N/A**

Sept. 10	at Purdue	L, 4-5
Sept. 10	Indiana (West Lafayette, Ind.)	L, 2-7
Sept. 17	vs. Missouri	W, 5-4
Sept. 22	at St. Francis	W, 7-2
Sept. 27	vs. Eastern Illinois	W, 5-3
Oct. 21	Iowa State (Iowa City, Iowa)	W, 9-0
Oct. 21	at Iowa	W, 5-4
Oct. 21	Minnesota (Iowa City, Iowa)	L, 2-7
Apr. 8	vs. Illinois State	L, 4-5
Apr. 8	vs. SIUE	W, 8-1
Apr. 15	vs. Indiana	L, 1-8
Apr. 15	vs. Purdue	L, 3-6

**1978-79**

**Head Coach: Linda Pecore**  
**Season Record: 5-11**  
**Big Ten Record: N/A (10th)\***  
**NCAA Finish: N/A**

Sept. 15	vs. Augustana	L, 3-6
Sept. 20	at Eastern Illinois	L, 3-5 (darkness)
Sept. 22	vs. Southern Illinois	L, 3-6
Sept. 23	vs. Memphis State	W, 5-4
Sept. 23	vs. Iowa	L, 0-9
Sept. 29	at Purdue	L, 4-5
Oct. 20	Iowa State (Iowa City, Iowa)	W, 8-1
Oct. 21	Minnesota (Iowa City, Iowa)	L, 0-9
Oct. 21	at Iowa	L, 0-9
Mar. 12	at Kansas State	W, 9-0
Apr. 6	at UI-Chicago Circle	W, 9-0
Apr. 7	at Northwestern	L, 2-7
Apr. 17	at Illinois State	L, 0-9
Apr. 20	vs. Purdue	L, 0-9
Apr. 21	vs. Miami (OH)	L, 3-6
May 5	at Western Illinois	W, 8-1

**1979-80**

**Head Coach: Linda Pecore**  
**Season Record: 18-9**  
**Big Ten Record: N/A (10th)\***  
**NCAA Finish: N/A**

Sept. 7	at Illinois State	L, 2-7
Sept. 7	Southern Illinois (Normal, Ill.)	W, 5-4
Sept. 8	Western Illinois (Normal, Ill.)	W, 8-1
Sept. 11	vs. Wisconsin-Oshkosh	W, 9-0
Sept. 14	UI-Chicago Circle	W, 9-0
Sept. 14	Sangamon State	W, 8-1
Sept. 15	Wheaton	W, 8-1
Sept. 18	vs. Eastern Illinois	W, 5-4
Sept. 21	Northwestern	L, 1-8
Sept. 22	Augustana	L, 4-5
Sept. 22	Wisconsin-LaCrosse	W, 6-3
Sept. 25	Sangamon State	L, 4-5
Sept. 28	vs. Purdue	L, 1-8
Sept. 29	vs. Illinois State	L, 4-5
Oct. 5	vs. Northern Illinois	W, 7-2
Oct. 5	Indiana State	W, 6-2 (darkness)
Oct. 6	St. Francis	W, 9-0
Oct. 6	UI-Chicago Circle	W, 7-2
Oct. 6	Northern Kentucky	W, 5-3
Oct. 18-20	IAIAW State Championship (3rd) at Northern Illinois	W, 7-2
	Illinois State (DeKalb, Ill.)	L, 4-5
Mar. 22	Indiana State	W, 7-2
Apr. 11	at Indiana State	W, 8-1
Apr. 12	at DePauw	W, 7-2
Apr. 16	vs. SIUE	W, 1-0 (forfeit)
Apr. 19	vs. Southern Illinois	L, 1-8
Apr. 21	Eastern Illinois	L, 4-5

**1980-81**

**Head Coach: Linda Pecore**  
**Season Record: 21-21**  
**Big Ten Record: N/A (10th)\***  
**NCAA Finish: N/A**

Sept. 5	Southern Illinois (Macomb, Ill.)	W, 6-3
Sept. 5	Illinois State (Macomb, Ill.)	W, 6-3
Sept. 6	at Western Illinois	W, 7-2
Sept. 12	vs. St. Ambrose	W, 8-1
Sept. 13	vs. Wheaton	W, 7-2
Sept. 19	at Wisconsin-Oshkosh	W, 9-0
Sept. 20	Wisconsin-EauClaire (Oshkosh, Wis.)	W, 8-1
Sept. 20	Wisconsin-Whitewater (Oshkosh, Wis.)	W, 9-0
Sept. 21	at Wisconsin-Milwaukee	W, 9-0
Sept. 23	at Eastern Illinois	L, 4-5
Sept. 23	vs. Minnesota	W, 7-2
Sept. 27	vs. Sangamon State	W, 9-0
Sept. 27	vs. SIUE	W, 5-4
Sept. 28	vs. Southern Illinois	L, 4-5
Oct. 3	Northern Illinois (Chicago, Ill.)	W, 9-0
Oct. 3	Notre Dame (Chicago, Ill.)	L, 4-5

Oct. 4	Northern Iowa (Chicago, Ill.)	W, 7-2
Oct. 4	at UI-Chicago Circle	W, 9-0
Oct. 5	at Northwestern	L, 1-8
	IAIAW State Championship (3rd)	
Oct. 16-18	at Illinois State	L, 4-5
Mar. 7	at Michigan State	L, 1-8
Mar. 8	at Michigan	L, 0-9
Mar. 14	Oklahoma (Baton Rouge, La.)	L, 1-8
Mar. 14	Oral Roberts (Baton Rouge, La.)	L, 1-8
Mar. 15	at LSU	L, 0-9
Mar. 16	SW Louisiana (New Orleans, La.)	W, 9-0
Mar. 17	Houston (New Orleans, La.)	L, 2-7
Mar. 18	at Tulane	L, 2-5
Mar. 20	Vanderbilt (Oxford, Miss.)	L, 2-7
Mar. 21	at Mississippi	L, 0-9
Mar. 24	at Purdue	L, 2-7
Apr. 3	vs. Indiana State	W, 8-1
Apr. 4	vs. Illinois State	W, 8-1
Apr. 4	vs. UI-Chicago Circle	W, 9-0
Apr. 10	Morehead State (Oxford, Ohio)	L, 2-7
Apr. 11	at Miami (OH)	L, 1-8
Apr. 14	vs. Eastern Illinois	L, 4-5
Apr. 17	vs. Bradley	W, 9-0
Apr. 18	vs. Augustana	W, 9-0
Apr. 24-26	Big Ten Championships (Columbus, Ohio)	
	Minnesota	L, 0-9
	Iowa	L, 2-7
	Purdue	L, 3-6

**1981-82**

**Head Coach: Mary Tredennick**  
**Assistant Coach: Russ Morris**  
**Season Record: 22-16**  
**Big Ten Record: 0-6 (8th)**  
**NCAA Finish: N/A**

Sept. 9	at Sangamon State	W, 9-0
Sept. 11	vs. Western Illinois	W, 9-0
Sept. 12	vs. Illinois State	W, 6-3
Sept. 19	at Augustana	W, 9-0
Sept. 19	Iowa State (Rock Island, Ill.)	W, 8-1
Sept. 21	at Eastern Illinois	W, 7-2
Sept. 25	vs. SIUE	W, 6-3
Oct. 1	vs. Southern Illinois	W, 6-3
Oct. 23	at Purdue	L, 4-5
Mar. 5	Drake (Columbia, Mo.)	W, 8-1
Mar. 6	at Missouri	W, 7-2
Mar. 13	at Emporia State	W, 6-0
Mar. 14	at North Texas State	L, 4-5
Mar. 16	at Baylor	W, 8-1
Mar. 17	at Texas-San Antonio	W, 9-0
Mar. 18	Trinity (San Antonio, Texas)	L, 0-9
Mar. 19	at Oklahoma State	L, 0-9
Mar. 20	Tyler JC (Stillwater, Okla.)	L, 4-5
Mar. 21	Iowa State (Stillwater, Okla.)	W, 8-1
Mar. 26	at Western Illinois	W, 7-2
Mar. 27	Notre Dame (Macomb, Ill.)	W, 7-2
Apr. 4	at Indiana	L, 0-9
Apr. 9	at Minnesota	L, 2-7
Apr. 10	Iowa (Minneapolis, Minn.)	L, 1-8
Apr. 13	vs. Purdue	L, 4-5
Apr. 16	vs. Miami (OH)	L, 4-5
Apr. 17	vs. Drake	W, 5-4
Apr. 17	vs. Michigan	L, 2-7
Apr. 18	vs. Michigan State	L, 4-5
	Big Ten Championships (Madison, Wis.)	
Apr. 23	Purdue	W, 5-4
Apr. 24	Indiana	L, 0-9
Apr. 24	Wisconsin	L, 1-8
Apr. 25	Iowa	L, 2-7
	IAIAW State Championships (Champaign, Ill.)	
Apr. 29	vs. Bradley	W, 9-0
Apr. 30	vs. Southern Illinois	W, 6-3
May 6	vs. Eastern Illinois	W, 6-2
	MAIAW Regional Championships (Normal, Ill.)	
May 14	Ohio State	L, 3-6
May 15	Western Illinois	W, 6-3

**Note:** From 1982 on, Illinois-Chicago Circle became known as Illinois-Chicago after the main and medical campuses combined into one.

**1981-82**  
**Head Coach: Mary Tredennick**  
**Assistant Coach: Russ Morris**  
**Season Record: 22-16**  
**Big Ten Record: 0-6 (8th)**  
**NCAA Finish: N/A**

Sept. 9	at Sangamon State	W, 9-0
Sept. 11	vs. Western Illinois	W, 9-0
Sept. 12	vs. Illinois State	W, 6-3
Sept. 19	at Augustana	W, 9-0
Sept. 19	Iowa State (Rock Island, Ill.)	W, 8-1
Sept. 21	at Eastern Illinois	W, 7-2
Sept. 25	vs. SIUE	W, 6-3
Oct. 1	vs. Southern Illinois	W, 6-3
Oct. 23	at Purdue	L, 4-5
Mar. 5	Drake (Columbia, Mo.)	W, 8-1
Mar. 6	at Missouri	W, 7-2
Mar. 13	at Emporia State	W, 6-0
Mar. 14	at North Texas State	L, 4-5
Mar. 16	at Baylor	W, 8-1
Mar. 17	at Texas-San Antonio	W, 9-0
Mar. 18	Trinity (San Antonio, Texas)	L, 0-9
Mar. 19	at Oklahoma State	L, 0-9
Mar. 20	Tyler JC (Stillwater, Okla.)	L, 4-5
Mar. 21	Iowa State (Stillwater, Okla.)	W, 8-1
Mar. 26	at Western Illinois	W, 7-2
Mar. 27	Notre Dame (Macomb, Ill.)	W, 7-2
Apr. 4	at Indiana	L, 0-9
Apr. 9	at Minnesota	L, 2-7
Apr. 10	Iowa (Minneapolis, Minn.)	L, 1-8
Apr. 13	vs. Purdue	L, 4-5
Apr. 16	vs. Miami (OH)	L, 4-5
Apr. 17	vs. Drake	W, 5-4
Apr. 17	vs. Michigan	L, 2-7
Apr. 18	vs. Michigan State	L, 4-5
<b>Big Ten Championships (Madison, Wis.)</b>		
Apr. 23	Purdue	W, 5-4
Apr. 24	Indiana	L, 0-9
Apr. 24	Wisconsin	L, 1-8
Apr. 25	Iowa	L, 2-7
<b>IAIAW State Championships (Champaign, Ill.)</b>		
Apr. 29	vs. Bradley	W, 9-0
Apr. 30	vs. Southern Illinois	W, 6-3
May 6	vs. Eastern Illinois	W, 6-2
<b>MAIAW Regional Championships (Normal, Ill.)</b>		
May 14	Ohio State	L, 3-6
May 15	Southern Illinois	W, 6-3

**Note:** From 1982 on, Illinois-Chicago Circle became known as Illinois-Chicago after the main and medical campuses combined into one.

**1982-83**  
**Head Coach: Mary Tredennick**  
**Assistant Coach: Russ Morris**  
**Season Record: 16-21**  
**Big Ten Record: 1-9 (8th)**  
**NCAA Finish: N/A**

Sept. 3	vs. Rosary College	W, 9-0
Sept. 10	vs. Eastern Illinois	W, 9-0
Sept. 11	vs. Notre Dame	W, 5-4
Sept. 12	at Indiana	L, 0-9
Sept. 15	vs. Sangamon State	W, 9-0
Sept. 17	at SIUE	W, 5-4
Sept. 18	Murray State (Edwardsville, Ill.)	W, 6-3
Sept. 24	Miami (OH) (Bowling Green, Ky.)	L, 2-7
Sept. 24	at Western Kentucky	W, 8-1
Sept. 25	Indiana (Bowling Green, Ky.)	L, 0-9
Oct. 5	at Illinois State	W, 7-2
Oct. 13	vs. Northwestern	L, 1-8
Nov. 13	at Bradley	W, 8-1
Feb. 25	Nebraska (Edwardsville, Ill.)	L, 2-7
Mar. 5	at Michigan State	L, 0-9
Mar. 6	at Michigan	L, 1-8
Mar. 25	at Southern Illinois	L, 4-5
Mar. 28	at Texas	L, 0-9
Mar. 29	at Trinity	L, 0-9

Mar. 31	at Oklahoma	L, 1-8
Apr. 1	at Oklahoma State	L, 0-9
Apr. 2	Wichita State (Stillwater, Okla.)	W, 6-3
Apr. 8	vs. SIUE	W, 6-2
Apr. 9	vs. Ohio State	L, 4-5
Apr. 10	vs. Western Michigan	W, 5-4
Apr. 12	vs. Illinois State	W, 9-0
Apr. 15	at Iowa	L, 4-5
Apr. 16	at Northwestern	L, 0-6
Apr. 19	vs. Purdue	L, 4-5
Apr. 21	vs. Indiana	L, 1-8
Apr. 23	vs. Bradley	W, 9-0
Apr. 29	vs. Minnesota	W, 5-4
Apr. 30	vs. Wisconsin	L, 3-6
<b>May 6-8 Big Ten Championships (Evanston, Ill.)</b>		
	Ohio State	L, 4-5
	Minnesota	W, 5-4
	Iowa	L, 1-5
	Ohio State	L, 2-5

**1983-84**  
**Head Coach: Mary Tredennick**  
**Assistant Coach: Russ Morris**  
**Season Record: 15-18**  
**Big Ten Record: 7-9 (7th)**  
**NCAA Finish: N/A**

Sept. 3	vs. Indiana	L, 0-9
Sept. 10	vs. Wheaton College	W, 9-0
Sept. 11	at Notre Dame	L, 4-5
Sept. 16	Western Michigan (Bloomington, Ind.)	L, 4-5
Sept. 16	Southern Illinois (Bloomington, Ind.)	W, 7-2
Sept. 17	Louisville (Bloomington, Ind.)	W, 7-1
Sept. 23	SW Missouri (Macomb, Ill.)	W, 8-1
Sept. 23	at Western Illinois	W, 8-1
Sept. 24	Iowa (Macomb, Ill.)	W, 6-3
Sept. 28	vs. Illinois State	W, 8-0
Oct. 9	Minnesota (Edwardsville, Ill.)	W, 6-2
Oct. 11	at Northwestern	L, 0-9
Feb. 24	at SIUE	L, 3-5
Feb. 25	Wichita State (Edwardsville, Ill.)	L, 4-5
Mar. 4	vs. Northwestern	L, 1-8
Mar. 9	at San Diego	L, 4-5
Mar. 12	Oklahoma (Malibu, Calif.)	L, 2-7
Mar. 13	at Pepperdine	L, 0-9
Mar. 15	at UC-Irvine	L, 0-9
Mar. 16	at U.S. International	L, 3-6
Mar. 31	vs. Michigan State	W, 5-4
Apr. 1	vs. Michigan	L, 3-6
Apr. 7	at Ohio State	W, 5-4
Apr. 11	at Illinois State	W, 9-0
Apr. 13	vs. Iowa	W, 8-1
Apr. 16	at Purdue	L, 3-6
Apr. 19	at Indiana	L, 0-9
Apr. 24	vs. SIUE	W, 5-4
Apr. 28	at Wisconsin	L, 3-6
<b>Big Ten Championships (Madison, Wis.)</b>		
May 4	Michigan State	W, 6-2
May 4	Indiana	L, 1-8
May 5	Purdue	L, 4-5
May 6	Ohio State	W, 5-4

**1984-85**  
**Head Coach: Mary Tredennick**  
**Assistant Coach: Russ Morris**  
**Season Record: 17-20**  
**Big Ten Record: 8-7 (5th)**  
**NCAA Finish: N/A**

Sept. 9	vs. Indiana	L, 0-9
Sept. 13	at Bradley	W, 8-1
Sept. 15	vs. Notre Dame	L, 4-5
Sept. 21-23	Midwest Fall Invitational (Bloomington, Ind.)	
Sept. 12	Miami (OH)	L, 2-6
Sept. 22	Louisville	W, 9-0
Sept. 23	Western Michigan	L, 3-6
Sept. 25	vs. Western Illinois	W, 8-1
Oct. 9	vs. Northwestern	L, 1-8
Oct. 10	at Illinois State	W, 9-0

Feb. 15-17	Indiana Invitational (Bloomington, Ind.)	
	North Carolina	L, 0-9
	Miami (OH)	L, 4-5
	Iowa	L, 4-5
Mar. 1	Wichita State (Edwardsville, Ill.)	W, 5-4
Mar. 2	Kansas (Edwardsville, Ill.)	L, 0-9
May 9-10	Clemson Invitational (Clemson, S.C.)	
	Miami (FL)	L, 0-9
	Duke	L, 0-8
	Georgia	L, 0-9
Mar. 22	at Iowa	W, 5-4
Mar. 26	vs. Bradley	W, 8-1
Apr. 1	at Dallas	W, 9-0
Apr. 3	at Texas	L, 0-9
Apr. 4	at Trinity	L, 0-9
Apr. 5	at North Texas State	W, 9-0
Apr. 6	at TCU	L, 1-8
Apr. 12	at Michigan	W, 5-4
Apr. 13	at Michigan State	W, 6-3
Apr. 17	vs. Purdue	W, 5-4
Apr. 20	vs. Ohio State	W, 8-1
Apr. 21	at Indiana	L, 0-9
Apr. 23	vs. Illinois State	W, 8-1
Apr. 24	at Northwestern	L, 1-8
Apr. 26	vs. Wisconsin	L, 0-6
Apr. 27	vs. SIUE	L, 4-5
May 3-5	<b>Big Ten Championships (Iowa City, Iowa)</b>	
	Minnesota	L, 3-6
	Iowa	W, 6-3
	Michigan	W, 6-3
	Purdue	W, 5-4

**1985-86**  
**Head Coach: Mary Tredennick**  
**Assistant Coach: Russ Morris**  
**Season Record: 16-16**  
**Big Ten Record: 4-11 (7th)**  
**NCAA Finish: N/A**

Sept. 16	vs. Illinois State	W, 9-0
Sept. 20	at Western Illinois	L, 4-5
Sept. 21	Iowa (Macomb, Ill.)	W, 6-3
Sept. 22	Notre Dame (Macomb, Ill.)	W, 5-4
Sept. 25	at Bradley	W, 7-1
Sept. 28	vs. Indiana	L, 0-9
Jan. 31	Vanderbilt (Bloomington, Ind.)	L, 2-7
Feb. 1	Western Michigan (Bloomington, Ind.)	L, 3-6
Feb. 2	at Indiana	L, 0-9
Feb. 21	vs. Bradley	W, 8-1
Feb. 22	vs. SIUE	W, 5-4
Feb. 28	Kansas (Edwardsville, Ill.)	L, 4-5
Mar. 19	at Illinois State	W, 9-0
Mar. 20	vs. Northern Illinois	W, 9-0
Mar. 24	Tennessee (Delray Beach, Fla.)	W, 6-3
Mar. 25	Ohio State (Delray Beach, Fla.)	W, 7-2
Mar. 26	Bowling Green (Delray Beach, Fla.)	W, 8-1
Mar. 27	Toledo (Delray Beach, Fla.)	W, 6-0
Mar. 28	Notre Dame (Delray Beach, Fla.)	W, 5-4
Apr. 5	at Wisconsin	L, 1-8
Apr. 6	at Minnesota	L, 2-7
Apr. 11	at Ohio State	L, 4-5
Apr. 13	vs. Iowa	L, 3-6
Apr. 17	at Purdue	L, 3-6
Apr. 19	vs. Michigan	W, 5-4
Apr. 20	vs. Michigan State	L, 4-5
Apr. 25	vs. Northwestern	L, 2-7
Apr. 26	vs. Indiana	L, 2-7
May 2-4	<b>Big Ten Championships (Champaign, Ill.)</b>	
May 2	vs. Ohio State	W, 6-3
	vs. Wisconsin	L, 2-7
	vs. Purdue	L, 4-5
	vs. Ohio State	W, 5-4

1986-87

**Head Coach: Mary Tredennick**  
**Assistant Coach: Doug Dawson**  
**Season Record: 12-18**  
**Big Ten Record: 5-8 (7th)**  
**NCAA Finish: N/A**

Sept. 12	at Notre Dame	W, 5-3
Sept. 13	Miami (OH) (South Bend, Ind.)	L, 2-7
Sept. 18	vs. Western Illinois	L, 4-5
Nov. 2	vs. Indiana	L, 1-8
Jan. 24	Western Michigan (Bloomington, Ind.)	L, 2-7
Jan. 25	North Carolina (Bloomington, Ind.)	L, 2-7
Feb. 27	William & Mary (Lexington, Ky.)	L, 1-8
Feb. 28	Alabama (Lexington, Ky.)	L, 1-8
Mar. 7	vs. SIUE	L, 4-5
Mar. 17	Arkansas (Hilton Head, S.C.)	L, 2-7
Mar. 18	Louisville (Hilton Head, S.C.)	W, 7-2
Mar. 20	Auburn (Hilton Head, S.C.)	L, 2-7
Mar. 21	Tennessee (Hilton Head, S.C.)	L, 1-8
Mar. 25	vs. Illinois State	W, 8-1
Mar. 26	vs. Northern Illinois	W, 9-0
Mar. 28	vs. Eastern Michigan	W, 6-3
Mar. 29	vs. Purdue	W, 7-2
Mar. 31	vs. Bradley	W, 9-0
Apr. 3	vs. Wisconsin	L, 2-7
Apr. 4	vs. Minnesota	L, 4-5
Apr. 8	at Illinois State	W, 7-2
Apr. 17	at Michigan	W, 5-4
Apr. 18	at Michigan State	L, 3-6
Apr. 24	Iowa (Evanston, Ill.)	L, 4-5
Apr. 25	at Northwestern	L, 0-9
Apr. 26	Ohio State (Evanston, Ill.)	W, 5-4
<b>May 1-3</b>	<b>Big Ten Championships (Columbus, Ohio)</b>	
May 1	Purdue	W, 5-4
May 1	Indiana	L, 1-8
May 2	Michigan State	L, 4-5
May 3	Ohio State	W, 5-2

1987-88

**Head Coach: Jennifer Roberts-Rudd**  
**Season Record: 10-17**  
**Big Ten Record: 1-11 (10th)**  
**NCAA Finish: N/A**

Oct. 14	at Bradley	W, 9-0
Oct. 16	vs. Northwestern	L, 3-6
Nov. 20	at Tyler JC	L, 1-5
Feb. 11	U.S. International (at Chicago, Ill.)	L, 2-7
Feb. 26	vs. Miami (OH)	L, 2-7
Feb. 28	vs. Notre Dame	W, 8-1
Mar. 2	vs. Bradley	W, 8-1
Mar. 4	at SIUE	L, 4-5
Mar. 4	Southern Illinois (Edwardsville, Ill.)	W, 7-2
Mar. 5	Iowa State (Edwardsville, Ill.)	W, 6-3
Mar. 12	at Ohio State	L, 4-5
Mar. 17	at Western Illinois	W, 7-2
Mar. 24	vs. Northern Illinois	W, 8-1
Mar. 26	vs. Kansas	L, 4-5
Mar. 31	Marquette (Madison, Wis.)	W, 9-0
Apr. 1	Northwestern (Madison, Wis.)	L, 1-8
Apr. 2	at Wisconsin	L, 1-8
Apr. 10	at Indiana	L, 1-8
Apr. 13	at Illinois State	W, 7-2
Apr. 16	vs. Michigan State	L, 4-5
Apr. 17	vs. Michigan	L, 3-6
Apr. 19	at Purdue	L, 4-5
Apr. 23	vs. Iowa	W, 5-4
Apr. 24	vs. Minnesota	L, 3-6
<b>Apr. 29-May 1</b>	<b>Big Ten Champs. (East Lansing, Mich.)</b>	
Apr. 29	Iowa	L, 2-5
Apr. 30	Michigan	L, 4-5
May 1	Minnesota	L, 4-5

1988-89

**Head Coach: Jennifer Roberts-Rudd**  
**Season Record: 6-22**  
**Big Ten Record: 3-10 (7th)**  
**NCAA Finish: N/A**

Sept. 20	vs. Odessa	W, 6-3
Jan. 21	vs. Western Michigan	L, 4-5
Jan. 27	at Oklahoma State	L, 0-9
Jan. 28	TCU (Stillwater, Okla.)	L, 2-7
Jan. 29	Southern Alabama (Stillwater, Okla.)	L, 2-7
Feb. 14	vs. Illinois State	W, 6-3
Feb. 18	at Houston	L, 2-7
Feb. 19	at Rice	L, 0-9
Feb. 24	at Miami (OH)	L, 3-6
Feb. 25	Notre Dame (Oxford, Ohio)	L, 2-7
Mar. 11	vs. Wisconsin	L, 0-9
Mar. 20	at Arizona State	L, 0-9
Mar. 21	at Northern Colorado	W, 9-0
Mar. 22	at Arizona	L, 0-9
Mar. 23	Marquette (Tuscon, Ariz.)	L, 3-6
Mar. 23	at Northern Colorado	L, 4-5
Mar. 30	vs. Purdue	L, 4-5
Apr. 8	vs. Indiana	L, 0-9
Apr. 9	vs. Ohio State	W, 6-3
Apr. 14	at Minnesota	L, 2-7
Apr. 16	at Iowa	L, 3-6
Apr. 19	vs. Northwestern	L, 2-7
Apr. 22	at Michigan State	L, 2-7
Apr. 23	at Michigan	L, 3-6
<b>Big Ten Championships (Bloomington, Ind.)</b>		
Apr. 28	Ohio State	W, 5-3
Apr. 28	Indiana	L, 0-6
Apr. 29	Purdue	L, 3-5
Apr. 30	Iowa	W, 5-1

1989-90

**Head Coach: Jennifer Roberts-Rudd**  
**Season Record: 15-14**  
**Big Ten Record: 4-9 (8th)**  
**NCAA Finish: N/A**

Oct. 15	vs. Northern Illinois	W, 7-2
Jan. 26	at Oklahoma State	L, 0-9
Jan. 27	Wichita State (Stillwater, Okla.)	W, 8-1
Jan. 28	Southern Missouri State (Stillwater, Okla.)	W, 5-2
Feb. 23	at Notre Dame	L, 2-7
Feb. 24	at Miami (OH)	L, 3-6
Mar. 2	at East Tennessee State	W, 9-0
Mar. 3	at Alabama	L, 2-7
Mar. 4	at LSU	L, 2-7
Mar. 9	vs. Indiana State	W, 7-2
Mar. 19	at Southern Florida	W, 5-4
Mar. 20	at Rollins College	W, 6-3
Mar. 21	at Drake	W, 5-4
Mar. 21	at Georgia State	W, 8-1
Mar. 22	at Rutgers	W, 7-2
Mar. 31	at Indiana	L, 3-6
Apr. 1	at Ohio State	W, 8-1
Apr. 7	vs. Minnesota	L, 0-9
Apr. 8	vs. Iowa	L, 2-7
Apr. 11	at Purdue	W, 8-1
Apr. 14	vs. Michigan	L, 2-7
Apr. 15	vs. Michigan State	W, 7-2
Apr. 18	at Illinois State	W, 5-2
Apr. 21	at Wisconsin	L, 0-9
Apr. 22	at Northwestern	L, 0-9
<b>Big Ten Championships (Champaign, Ill.)</b>		
Apr. 27	Michigan State	W, 5-1
Apr. 27	Iowa	L, 3-5
Apr. 28	Michigan	L, 1-5
Apr. 29	Purdue	L, 4-5

1990-91

**Head Coach: Jennifer Roberts**  
**Season Record: 19-9**  
**Big Ten Record: 8-5 (5th)**  
**NCAA Finish: N/A**

Sept. 21	vs. Northern Illinois	W, 8-1
Nov. 8	at Marquette	W, 6-3
Feb. 1	at Kansas State	W, 9-0
Feb. 2	at Kansas	L, 2-7
Feb. 3	Arkansas	L, 4-5
Feb. 8	vs. Iowa State	W, 8-1
Feb. 10	vs. Southern Illinois	W, 8-1
Feb. 16	at Western Michigan	L, 4-5
Feb. 17	Eastern Michigan	W, 6-3
Feb. 22	vs. Miami (OH)	W, 7-2
Feb. 24	vs. Drake	W, 9-0
Mar. 1	at Iowa	W, 6-3
Mar. 3	at Minnesota	W, 8-1
Mar. 14	vs. Illinois State	W, 8-1
Mar. 20	vs. Hawaii	W, 5-1
Mar. 22	vs. Ohio State	W, 5-4
Mar. 23	vs. Indiana	L, 4-5
Mar. 25	at South Florida	L, 1-8
Mar. 28	at Florida Southern	W, 6-3
Apr. 6	at Michigan	L, 2-7
Apr. 7	at Michigan State	L, 3-6
Apr. 13	vs. Northwestern	W, 5-4
Apr. 14	vs. Wisconsin	L, 2-7
Apr. 19	vs. Purdue	W, 7-2
<b>Apr. 26-28</b>	<b>Big Ten Championships (Madison Wis.)</b>	
Apr. 26	Northwestern	L, 2-5
Apr. 27	Minnesota	W, 5-0
Apr. 27	Purdue	W, 5-1
Apr. 28	Michigan State	W, 5-2

1991-92

**Head Coach: Jennifer Roberts**  
**Season Record: 16-8**  
**Big Ten Record: 9-4 (4th)**  
**NCAA Finish: N/A**

Feb. 1	vs. Notre Dame	W, 5-4
Feb. 13	vs. Northern Illinois	W, 9-0
Feb. 15	at Drake	W, 6-3
Feb. 22	vs. Iowa	W, 5-4
Feb. 23	vs. Minnesota	W, 7-2
Mar. 6	at Arizona	L, 1-8
Mar. 10	Kansas (Tempe, Ariz.)	L, 1-8
Mar. 11	at Arizona State	L, 1-8
Mar. 14	SE Louisiana (Houston, Texas)	W, 5-4
Mar. 15	at Rice	W, 5-4
Mar. 20	at Wisconsin	L, 3-6
Mar. 22	vs. Western Michigan	W, 7-2
Mar. 28	vs. Michigan	W, 8-1
Mar. 29	Michigan State	W, 8-1
Apr. 3	at Florida State	W, 5-4
Apr. 4	Florida International (Tallahassee, Fla.)	L, 3-6
Apr. 9	at Northwestern	W, 5-4
Apr. 11	vs. Penn State	W, 9-0
Apr. 15	at Purdue	W, 9-0
Apr. 18	at Ohio State	W, 6-1
Apr. 19	at Indiana	L, 0-9
<b>Apr. 24-26</b>	<b>Big Ten Championships (Evanston Ill.)</b>	
Apr. 24	Minnesota	W, 5-1
Apr. 25	Wisconsin	L, 1-5
Apr. 26	Northwestern	L, 4-5

**1992-93**

**Head Coach: Jennifer Roberts**

**Season Record: 14-6**

**Big Ten Record: 11-2 (2nd)**

**NCAA Finish: N/A**

Feb. 6	South Florida (Tuscaloosa, Ala.)	L, 1-8
Feb. 7	at Alabama	L, 2-7
Feb. 17	vs. Northwestern	W, 6-3
Feb. 20	at Michigan State	W, 6-3
Feb. 26	vs. Illinois State	W, 8-1
Feb. 28	vs. Miami (OH)	W, 8-1
Mar. 7	UNLV (Tempe, Ariz.)	L, 4-5
Mar. 18	at Notre Dame	L, 2-7
Mar. 19	at Michigan	W, 6-3
Mar. 24	vs. Northern Illinois	W, 6-1
Mar. 28	vs. Wisconsin	W, 5-4
Apr. 11	at Penn State	W, 1-8
Apr. 14	vs. Purdue	W, 8-1
Apr. 17	at Iowa	W, 7-2
Apr. 18	at Minnesota	W, 8-1
Apr. 24	vs. Ohio State	W, 7-2
Apr. 25	vs. Indiana	L, 1-8
<b>Apr. 30-May 1</b>	<b>Big Ten Champs. (Bloomington, Ind.)</b>	
Apr. 30	Michigan State	W, 5-3
May 1	Wisconsin	L, 1-5
May 2	Northwestern	W, 5-4

**1993-94**

**Head Coach: Jennifer Roberts**

**Season Record: 13-9**

**Big Ten Record: 8-5 (5th)**

**NCAA Finish: N/A**

Feb. 4	vs. Illinois State	W, 9-0
Feb. 5	vs. Western Michigan	W, 5-4
Feb. 6	vs. Drake	W, 7-2
Feb. 19	at Wisconsin	L, 0-9
Mar. 5	at #26 San Diego	L, 0-8
Mar. 8	at #25 San Diego State	W, 5-4
Mar. 9	at #44 William & Mary	L, 2-7
Mar. 11	at #7 Pepperdine	L, 0-8
Mar. 17	vs. #17 Notre Dame	L, 3-6
Mar. 19	vs. Penn State	W, 9-0
Mar. 20	vs. Michigan	L, 4-5
Mar. 28	vs. Northern Illinois	W, 9-0
Mar. 30	at Northwestern	L, 3-6
Apr. 6	at Purdue	W, 8-1
Apr. 9	at #9 Indiana	W, 7-2
Apr. 10	at Ohio State	W, 9-0
Apr. 16	vs. Minnesota	W, 8-1
Apr. 17	vs. Iowa	L, 4-5
Apr. 23	vs. Michigan State	W, 8-1
<b>Apr. 29-May 1</b>	<b>Big Ten Championships (Iowa City, Iowa)</b>	
Apr. 29	Northwestern	L, 3-5
Apr. 30	Minnesota	W, 5-1
May 1	Iowa	W, 5-2

**1994-95**

**Head Coach: Jennifer Roberts**

**Graduate Assistant Coach: Lindsey Nimmo**

**Season Record: 14-10**

**Big Ten Record: 8-5 (6th)**

**NCAA Finish: N/A**

Feb. 3	vs. #32 Oklahoma	L, 3-6
Feb. 5	vs. #21 South Alabama	L, 1-8
Feb. 12	at Penn State	W, 9-0
Feb. 24	vs. Drake	W, 9-0
Mar. 10	at Chaminade	W, 9-0
Mar. 11	Boston College (Hawaii)	W, 6-0
Mar. 13	at Hawaii-Pacific	W, 8-0
Mar. 14	at Hawaii	W, 8-1
Mar. 17	#50 Fresno State (San Diego, Calif.)	W, 8-1
Mar. 18	at #21 San Diego	L, 1-8
Mar. 19	Pacific (San Diego, Calif.)	L, 4-5
Mar. 25	vs. #12 Indiana	L, 2-7
Mar. 26	vs. Ohio State	W, 6-3
Mar. 30	at #22 Notre Dame	L, 1-8

Apr. 4	vs. Purdue	W, 6-3
Apr. 7	at Minnesota	W, 5-4
Apr. 9	at Iowa	W, 6-3
Apr. 15	at #35 Michigan	L, 3-6
Apr. 16	at Michigan State	W, 7-2
Apr. 22	vs. Northwestern	L, 3-6
Apr. 23	vs. Wisconsin	W, 8-1
<b>Apr. 28-30</b>	<b>Big Ten Championships (Champaign, Ill.)</b>	
Apr. 28	Purdue	L, 1-5
Apr. 29	Minnesota	W, 5-1
Apr. 30	Michigan	L, 0-5

**1995-96**

**Head Coach: Jennifer Roberts**

**Graduate Assistant: Lora Suttile**

**Undergraduate Assistant: Lissa Kimmel**

**Season Record: 12-14**

**Big Ten Record: 5-5 (7th)**

**NCAA Finish: 1st round**

Jan. 28	vs. #16 Notre Dame	L, 0-7
Jan. 28	vs. Western Michigan	W, 7-0
Feb. 3	vs. Miami (OH)	W, 5-2
Feb. 3	vs. Ball State	W, 6-1
Feb. 17	at North Carolina	L, 3-6
Feb. 18	at Virginia	W, 4-3
Feb. 23	at #27 South Alabama	L, 0-7
Feb. 24	#36 South Florida (Mobile, Ala.)	L, 2-5
Mar. 1	at Ohio State	W, 6-1
Mar. 3	at Indiana	W, 4-3
Mar. 10	at #32 UC-Santa Barbara	L, 4-5
Mar. 14	at #36 San Diego State	L, 2-7
Mar. 15	Pacific (San Diego, Calif.)	L, 4-5
Mar. 16	Yale (San Diego, Calif.)	W, 8-1
Mar. 17	Ohio State (San Diego, Calif.)	W, 7-1
Mar. 30	vs. Iowa	W, 6-1
Mar. 31	vs. Minnesota	L, 2-5
Apr. 5	vs. Michigan	L, 3-4
Apr. 6	vs. Michigan State	W, 6-1
Apr. 13	at #7 Wisconsin	L, 0-7
Apr. 14	at #23 Northwestern	L, 1-6
Apr. 19	at Purdue	L, 3-4
Apr. 21	vs. Penn State	W, 4-3
<b>Apr. 25-27</b>	<b>Big Ten Championships (Madison, Wis.)</b>	
Apr. 25	Iowa	W, 4-2
Apr. 26	#23 Northwestern	L, 2-4
<b>NCAA Regional Championships (Champaign, Ill.)</b>		
May 3-5	#21 Northwestern	L, 1-5

**1996-97**

**Head Coach: Jennifer Roberts**

**Season Record: 11-14**

**Big Ten Record: 5-5 (5th)**

**NCAA Finish: 1st round**

Jan. 24	at #5 Arizona	L, 4-5
Jan. 25	#56 TCU (Tuscon, Ariz.)	W, 5-4
Jan. 26	Mississippi State (Tuscon, Ariz.)	W, 5-1
Jan. 30	at #11 Notre Dame	L, 2-5
Feb. 2	vs. #61 Marquette	W, 4-3
Feb. 2	vs. Drake	W, 7-0
Feb. 9	at #13 Tennessee	L, 0-9
Feb. 14	at Iowa	W, 1-6
Feb. 16	at #39 Minnesota	L, 1-6
Feb. 22	vs. #43 North Carolina	W, 6-3
Mar. 9	vs. #40 Alabama	L, 3-6
Mar. 15	at Michigan State	W, 7-0
Mar. 16	at #17 Michigan	L, 1-6
Mar. 23	at #49 South Florida	L, 1-8
Mar. 26	Maryland (Tallahassee, Fla.)	L, 2-7
Mar. 28	at #46 Florida State	L, 2-7
Apr. 5	vs. #20 Wisconsin	L, 1-6
Apr. 6	vs. #45 Northwestern	L, 2-5
Apr. 12	at #54 Penn State	W, 6-1
Apr. 16	vs. Purdue	W, 4-3
Apr. 19	vs. Ohio State	W, 4-3
Apr. 20	vs. #44 Indiana	L, 2-5
<b>Apr. 24-27</b>	<b>Big Ten Championships (West Lafayette, Ind.)</b>	
Apr. 24	Michigan State	W, 4-3

Apr. 25	#19 Wisconsin	L, 0-4
<b>May 9-11</b>	<b>NCAA Midwest Regional (South Bend, Ind.)</b>	
May 9	#19 Notre Dame	L, 3-5

**1997-98**

**Head Coach: Jennifer Roberts**

**Assistant Coach: Christine Neuman**

**Season Record: 8-13**

**Big Ten Record: 4-6 (8th)**

**NCAA Finish: N/A**

Jan. 19	vs. Illinois-Chicago	W, 8-1
Jan. 23	at #12 Tennessee	L, 0-9
Jan. 25	at Louisville	W, 5-4
Feb. 13	at #42 Virginia	W, 5-4
Feb. 15	at #48 North Carolina	L, 3-6
Feb. 28	at #22 Northwestern	L, 2-5
Mar. 1	at #25 Wisconsin	L, 1-6
Mar. 6	at #51 TCU	L, 3-6
Mar. 7	at SMU	W, 7-2
Mar. 20	vs. #28 Michigan	L, 1-6
Mar. 21	vs. Michigan State	W, 4-3
Mar. 24	at #41 Florida State	L, 3-6
Mar. 26	at #25 South Alabama	L, 1-5
Mar. 28	#36 South Florida (Mobile, Ala.)	L, 3-5
Apr. 9	at #49 Purdue	L, 2-5
Apr. 11	vs. Penn State	W, 5-2
Apr. 18	at #50 Indiana	L, 1-6
Apr. 19	at Ohio State	W, 4-3
Apr. 25	vs. #55 Minnesota	W, 4-3
Apr. 26	vs. #48 Iowa	L, 2-5
<b>Apr. 30-May 2</b>	<b>Big Ten Championships (Madison, Wis.)</b>	
Apr. 30	Ohio State	L, 1-4

**1998-99**

**Head Coach: Sujay Lama**

**Assistant Coach: JoAnne Russell**

**Season Record: 13-11**

**Big Ten Record: 7-3 (4th)**

**NCAA Finish: N/A**

Jan. 30	at #22 Miami (FL) (62)	L, 1-8
Jan. 31	at #48 Florida State (62)	L, 1-5
Feb. 3	vs. Middle Tennessee State (62)	W, 8-1
Feb. 13	at #61 Iowa (62)	L, 1-6
Feb. 14	at #29 Wisconsin (62)	L, 3-4
Feb. 20	at Minnesota (62)	L, 2-5
Feb. 27	vs. SMU (62)	W, 9-0
Feb. 28	vs. #32 Northwestern (62)	W, 4-3
Mar. 6	vs. #53 North Carolina (62)	L, 4-5
Mar. 7	vs. #26 Tennessee (62)	L, 2-7
Mar. 11	vs. #44 Baylor (60)	W, 7-2
Mar. 16	#17 Arkansas (LaJolla, Calif.)	L, 0-9
Mar. 18	at #75 UC-Santa Barbara (60)	W, 6-0
Mar. 19	Boise State (60) (Irvine, Calif.)	W, 8-1
Mar. 31	at #13 Notre Dame (62)	L, 2-7
Apr. 10	vs. #31 Ohio State (51)	W, 4-3
Apr. 11	vs. Penn State (51)	W, 7-0
Apr. 17	at #65 Indiana (51)	W, 5-2
Apr. 18	at Purdue (51)	W, 6-1
Apr. 24	vs. Michigan (45)	W, 7-0
Apr. 25	vs. Michigan State (45)	W, 7-0
<b>Apr. 30-May 2</b>	<b>Big Ten Championships (East Lansing, Mich.)</b>	
Apr. 30	#40 Ohio State (45)	W, 5-2
May 1	#23 Northwestern (45)	L, 1-4
<b>NCAA Regional Championships (Tempe, Ariz.)</b>		
May 15	#22 Northwestern (44)	L, 3-5

1999-2000

Head Coach: Sujay Lama  
 Assistant Coach: JoAnne Russell  
 Season Record: 12-13  
 Big Ten Record: 8-3 (4th)  
 NCAA Finish: 1st round

Jan. 22	vs. Illinois-Chicago (40)	W, 7-2
Jan. 22	vs. DePaul (40)	L, 3-6
Jan. 29	at #43 South Florida (40)	L, 3-6
Jan. 30	at #2 Florida (40)	L, 0-9
Feb. 5	at #14 Tennessee (47)	L, 1-6
Feb. 12	#39 Maryland (47) (South Bend, Ind.)	W, 6-3
Feb. 13	at #17 Notre Dame (47)	L, 1-8
Feb. 26	at Michigan State (44)	W, 7-0
Feb. 27	at #59 Michigan (44)	W, 5-2
Mar. 4	at #28 North Carolina (44)	L, 2-7
Mar. 5	at #7 Duke (44)	L, 3-6
Mar. 14	SMU (58) (Santa Barbara, Calif.)	W, 6-3
Mar. 15	at #6 USC (58)	L, 3-6
Mar. 17	at #7 UCLA (58)	L, 2-7
Mar. 25	vs. #64 Purdue (67)	W, 5-2
Mar. 26	vs. #33 Indiana (67)	W, 4-3
Apr. 1	at #13 Northwestern (51)	W, 4-3
Apr. 8	at #63 Penn State (28)	W, 5-2
Apr. 9	at #40 Ohio State (28)	L, 2-5
Apr. 16	vs. #33 Minnesota (37)	W, 4-3
Apr. 22	vs. Wisconsin (31)	W, 4-3
Apr. 23	vs. #42 Iowa (31)	L, 3-4
Apr. 28-30	Big Ten Championships (Ann Arbor, Mich.)	
Apr. 28	#55 Purdue (36)	W, 4-2
Apr. 29	#17 Northwestern (36)	L, 1-4
May 12-14	NCAA Regional (Gainesville, Fla.)	
May 12	#22 Florida State (34)	L, 3-5

2000-01

Head Coach: Sujay Lama  
 Assistant Coach: JoAnne Russell  
 Season Record: 18-8  
 Big Ten Record: 9-1 (2nd)  
 NCAA Finish: 2nd round

Jan. 27	vs. Illinois State (33)	W, 7-0
Jan. 27	vs. Illinois-Chicago (33)	W, 7-0
Feb. 3	vs. Louisville (34)	W, 7-0
Feb. 4	vs. #17 Tennessee (34)	L, 2-5
Feb. 11	vs. #8 Wake Forest (33)	W, 5-2
Feb. 16	vs. #59 Western Michigan (27)	W, 6-1
Feb. 17	vs. #22 North Carolina (27)	L, 2-5
Feb. 24	at #56 Michigan (26)	W, 5-2
Feb. 25	at Michigan State (26)	W, 7-0
Feb. 28	vs. #3 Duke (25)	L, 0-7
Mar. 3	vs. #11 Northwestern (25)	L, 3-4
Mar. 10	vs. #67 Purdue (24)	W, 6-1
Mar. 11	vs. #43 Indiana (24)	W, 5-2
Mar. 16	at #4 Florida (23)	L, 0-7
Mar. 31	at Marquette (28)	W, 6-1
Apr. 5	vs. #8 Notre Dame (36)	L, 3-4
Apr. 7	at #32 Iowa (36)	W, 5-2
Apr. 14	at Wisconsin (29)	W, 6-1
Apr. 15	at #66 Minnesota (29)	W, 6-1
Apr. 21	vs. #33 Ohio State (34)	W, 4-3
Apr. 22	vs. #48 Penn State (34)	W, 6-1
Apr. 27-29	Big Ten Championships (Columbus, Ohio)	
Apr. 27	Wisconsin (29)	W, 5-0
Apr. 28	#54 Penn State (29)	W, 4-1
Apr. 29	#9 Northwestern (29)	L, 2-4
May 12-13	NCAA Regional Championships (Seattle, Wash.)	
May 12	#41 Va. Commonwealth (29)	W, 4-2
May 13	#12 Washington (29)	L, 0-4

2001-02

Head Coach: Sujay Lama  
 Assistant Coach: JoAnne Russell  
 Season Record: 11-12  
 Big Ten Record: 6-4 (4th)  
 NCAA Finish: N/A

Jan. 19	vs. #59 Illinois State (29)	W, 6-1
Jan. 19	vs. Illinois-Chicago (29)	W, 6-1
Jan. 27	at #6 Tennessee (29)	L, 0-7
Feb. 1	vs. #75 Western Michigan (30)	W, 7-0
Feb. 3	vs. Colorado (30)	W, 7-0
Feb. 10	vs. Marquette (30)	W, 6-1
Feb. 16	at #6 Wake Forest (34)	L, 2-5
Feb. 17	at #2 Vanderbilt (34)	L, 0-7
Feb. 23	vs. #75 Michigan State (34)	W, 4-3
Feb. 24	vs. #70 Michigan (34)	W, 5-2
Mar. 2	at #13 North Carolina (35)	L, 1-6
Mar. 3	at #30 Duke (35)	L, 1-6
Mar. 9	at #59 Purdue (35)	L, 2-5
Mar. 10	at #32 Indiana (35)	L, 3-4
Mar. 16	at #14 Northwestern (46)	L, 0-7
Mar. 23	at #30 Arizona (65)	L, 2-5
Mar. 27	at #23 Notre Dame	L, 3-4
Apr. 6	vs. #61 Iowa (72)	W, 4-3
Apr. 13	vs. #73 Minnesota (67)	W, 6-1
Apr. 14	#37 Wisconsin (67)	W, 4-3
Apr. 20	at Ohio State (46)	L, 2-5
Apr. 21	at Penn State (46)	W, 4-3
Apr. 28-30	Big Ten Championships (Bloomington, Ind.)	
Apr. 28	#60 Iowa (50)	L, 1-4

2002-03

Head Coach: Sujay Lama  
 Assistant Coach: JoAnne Russell  
 Season Record: 17-8  
 Big Ten Record: 8-2 (3rd)  
 NCAA Finish: 2nd round

Jan. 17	at Florida Atlantic (45)	W, 7-0
Jan. 18	at #24 Miami (FL) (45)	L, 1-6
Jan. 25	#34 Oregon (Boulder, Colo.) (45)	L, 3-4
Jan. 26	at Colorado (45)	W, 4-3
Feb. 1	vs. Western Michigan (45)	W, 4-3
Feb. 2	vs. #1 Tennessee (45)	L, 2-5
Feb. 15	at Iowa (49)	W, 6-1
Feb. 16	at #50 Minnesota (49)	W, 4-3
Feb. 23	vs. #1 Duke (49)	W, 4-3
Mar. 2	vs. #50 Wake Forest (25)	W, 5-2
Mar. 8	at Marquette (25)	W, 6-1
Mar. 16	at #42 Baylor (19)	W, 4-3
Mar. 29	at #26 Northwestern (17)	L, 0-7
Mar. 30	at Wisconsin (17)	W, 4-3
Apr. 2	vs. #27 Notre Dame (24)	L, 1-6
Apr. 5	vs. Penn State (24)	W, 6-1
Apr. 6	vs. #47 Ohio State (24)	W, 6-1
Apr. 12	at #48 Michigan (22)	L, 2-5
Apr. 13	at Michigan State (22)	W, 6-1
Apr. 17	vs. #45 Purdue (26)	W, 4-3
Apr. 19	vs. Indiana (26)	W, 7-0
Apr. 24-27	Big Ten Championships (Urbana, Ill.)	
	Wisconsin (25)	W, 4-1
	#19 Northwestern (25)	L, 2-4
May 9-11	NCAA Regional Championships (Seattle, Wash.)	
	#30 UNLV (25)	W, 4-0
	#6 Washington (25)	L, 0-4

2003-04

Head Coach: Sujay Lama  
 Assistant Coach: JoAnne Russell  
 Season Record: 17-6  
 Big Ten Record: 8-2 (3rd)  
 NCAA Finish: 1st round

Jan. 25	vs. Marquette (23)	W, 6-1
Jan. 25	vs. Illinois State (23)	W, 7-0
Feb. 1	at #23 Tennessee (24)	L, 2-5
Feb. 14	vs. Harvard (24)	W, 5-2
Feb. 21	at #58 Wake Forest (24)	W, 4-3
Feb. 27	vs. #4 Washington (18)	L, 2-5
Feb. 28	vs. Western Michigan (18)	W, 6-1
Mar. 4	at #19 Notre Dame (17)	W, 5-2
Mar. 7	at #57 Purdue (17)	L, 3-4
Mar. 13	vs. Illinois-Chicago (22)	W, 6-1
Mar. 13	vs. DePaul (22)	W, 7-0
Mar. 24	at South Florida (28)	W, 6-1
Mar. 27	vs. Minnesota (28)	W, 6-1
Mar. 28	vs. #38 Iowa (28)	W, 6-1
Apr. 3	vs. Wisconsin (24)	W, 4-3
Apr. 4	vs. #17 Northwestern (24)	W, 4-3
Apr. 10	at Penn State (17)	W, 4-3
Apr. 11	at #38 Ohio State (17)	W, 4-3
Apr. 17	vs. #27 Michigan (17)	W, 5-2
Apr. 18	vs. Michigan State (17)	W, 7-0
Apr. 24	at #25 Indiana (16)	L, 3-4
Apr. 29-May 2	Big Ten Championships (Evanston, Ill.)	
Apr. 30	Ohio State (20)	L, 2-4
May 14-15	NCAA Regional Championships (Durham, N.C.)	
May 14	#36 William & Mary (22)	L, 2-4

2004-05

Head Coach: Sujay Lama  
 Assistant Coach: JoAnne Russell  
 Season Record: 12-11  
 Big Ten Record: 5-5 (5th)  
 NCAA Finish: N/A

Jan. 15	at Hawaii (33)	W, 6-1
Jan. 22	at Marquette (33)	W, 7-0
Jan. 28	vs. #30 Wake Forest (33)	L, 2-5
Jan. 30	vs. #18 Tennessee (33)	L, 3-4
Feb. 6	vs. Illinois State (33)	W, 7-0
Feb. 6	vs. Illinois-Chicago (33)	W, 4-3
Feb. 12	at #17 Harvard (33)	L, 1-6
Feb. 18	vs. #59 Colorado (35)	W, 4-3
Feb. 20	vs. #48 Western Michigan (35)	L, 3-4
Feb. 25	at Portland (45)	W, 7-0
Feb. 26	at #8 Washington (45)	L, 1-6
Mar. 5	vs. #42 Purdue (45)	W, 4-3
Mar. 26	vs. Penn State (51)	W, 5-2
Mar. 27	vs. #43 Indiana (51)	L, 3-4
Apr. 2	at #68 Ohio State (53)	W, 5-2
Apr. 9	vs. #62 Michigan State (53)	W, 5-2
Apr. 10	vs. #38 Michigan (53)	L, 3-4
Apr. 13	vs. #26 Notre Dame (54)	L, 3-4
Apr. 16	at #33 Wisconsin (54)	W, 4-3
Apr. 17	at #3 Northwestern (54)	L, 0-7
Apr. 23	vs. #49 Iowa (50)	L, 1-6
Apr. 24	vs. Minnesota (50)	W, 7-0
Apr. 28-May 1	Big Ten Championships (East Lansing, Mich.)	
Apr. 29	#38 Wisconsin (53)	L, 2-4

2005-06

Head Coach: Sujay Lama  
Assistant Coach: JoAnne Russell  
Season Record: 8-15  
Big Ten Record: 2-8 (8th)  
NCAA Finish: N/A

Jan. 20	vs. Marquette (53)	W, 6-1
Jan. 22	vs. #54 Western Michigan (53)	W, 5-2
Jan. 28	at #19 Tennessee (53)	L, 1-6
Feb. 4	vs. Illinois State (48)	W, 6-1
Feb. 4	vs. Illinois-Chicago (48)	W, 7-0
Feb. 10	at #19 William & Mary (49)	L, 0-7
Feb. 12	at #23 Wake Forest (49)	L, 0-7
Feb. 18	vs. #35 Mississippi (48)	L, 3-4
Feb. 22	at #32 Purdue (49)	L, 1-6
Mar. 5	at #5 Notre Dame (49)	L, 0-7
Mar. 10	vs. #50 Louisville (55)	W, 5-2
Mar. 22	at #3 USC (59)	L, 1-6
Mar. 24	at Penn State (59)	L, 3-4
Mar. 26	at #35 Indiana (59)	L, 1-6
Apr. 2	vs. #69 Ohio State (70)	L, 2-5
Apr. 8	at Michigan State	W, 4-3
Apr. 9	at #36 Michigan	L, 1-6
Apr. 15	vs. #9 Northwestern	L, 1-6
Apr. 16	vs. Wisconsin	W, 4-3
Apr. 22	at Minnesota	L, 2-5
Apr. 23	at #30 Iowa	L, 2-5
Apr. 27-30	Big Ten Championships (Urbana, Ill.)	
Apr. 27	Ohio State	W, 4-2
Apr. 28	#30 Iowa	L, 0-4

2006-07

Head Coach: Michelle Dasso  
Assistant Coach: David Emery  
Season Record: 5-17  
Big Ten Record: 1-9 (10th)  
NCAA Finish: N/A

Jan. 20	at Marquette	W, 4-3
Jan. 26	vs. #4 Notre Dame	L, 0-7
Jan. 28	vs. #31 Tennessee	L, 0-7
Feb. 4	vs. Illinois-Chicago	W, 7-0
Feb. 9	vs. #25 William & Mary	L, 1-6
Feb. 11	vs. #1 Georgia Tech	L, 0-7
Feb. 23	vs. #36 Purdue	L, 1-6
Feb. 24	vs. Washington	L, 3-4
Mar. 7	vs. Illinois State	W, 6-1
Mar. 19	at Houston	L, 3-4
Mar. 20	at #40 Texas	L, 0-7
Mar. 22	at Texas-San Antonio	W, 4-2
Mar. 25	vs. Michigan State	L, 2-5
Mar. 31	at #10 Northwestern	L, 0-7
Apr. 1	at Wisconsin	W, 4-3
Apr. 7	vs. Penn State	L, 3-4
Apr. 8	vs. #23 Michigan	L, 0-7
Apr. 14	vs. #33 Indiana	L, 2-5
Apr. 15	vs. #50 Ohio State	L, 3-4
Apr. 21	at #59 Iowa	L, 1-6
Apr. 22	at #56 Minnesota	L, 1-5
Apr. 26-28	Big Ten Championships (Minneapolis, Minn.)	
Apr. 26	#60 Minnesota	L, 0-4

2007-08

Head Coach: Michelle Dasso  
Assistant Coach: David Emery  
Season Record: 12-11  
Big Ten Record: 7-3 (4th)  
NCAA Finish: 1st round

Jan. 12	at Florida Atlantic	W, 7-0
Jan. 19	vs. Marquette	W, 5-2
Jan. 21	vs. #62 Western Michigan	L, 3-4
Jan. 26	at #22 Tennessee	L, 1-6
Feb. 4	at #21 Florida State	L, 0-7
Feb. 8	vs. #60 DePaul	W, 6-1
Feb. 10	at Kansas	W, 5-2
Feb. 17	at #48 Washington (68)	L, 3-4
Mar. 8	at Purdue (65)	W, 4-3
Mar. 12	at #23 Notre Dame (61)	L, 1-6
Mar. 19	Princeton (Puerto Rico) (55)	L, 3-4
Mar. 23	at Michigan State (55)	W, 4-3
Mar. 29	vs. Wisconsin (70)	W, 6-1
Mar. 30	vs. #1 Northwestern (70)	L, 0-7
Apr. 4	at #22 Michigan (62)	L, 2-5
Apr. 6	at Penn State (62)	W, 4-3
Apr. 12	at #29 Indiana (58)	L, 3-4
Apr. 13	at #31 Ohio State (58)	W, 5-2
Apr. 19	vs. #69 Minnesota (54)	W, 4-3
Apr. 20	vs. #56 Iowa (54)	W, 6-1
Apr. 24-29	Big Ten Championships (West Lafayette, Ind.)	
Apr. 24	#34 Ohio State (43)	W, 4-3
Apr. 26	#1 Northwestern (43)	L, 0-4
May 9-11	NCAA Regional Championships (Atlanta, Ga.)	
May 9	#25 Tennessee (36)	L, 0-4

2008-09

Head Coach: Michelle Dasso  
Assistant Coach: David Emery  
Season Record: 19-8  
Big Ten Record: 8-2 (3rd)  
NCAA Finish: 2nd round

Jan. 24	vs. #24 Tennessee (37)	L, 3-4
Jan. 25	vs. Miami (OH) (37)	W, 5-2
Jan. 30	#38 UNLV (Palo Alto, Calif.) (36)	W, 4-3
Jan. 31	at #5 Stanford (36)	L, 1-6
Feb. 6	vs. #75 Kansas (36)	W, 7-0
Feb. 8	vs. Illinois-Chicago (36)	W, 7-0
Feb. 8	vs. Illinois State (36)	W, 7-0
Feb. 21	at Harvard (33)	W, 5-2
Feb. 22	at Boston College (33)	W, 6-1
Feb. 28	at Marquette (33)	W, 6-1
Mar. 7	vs. #36 Indiana (51)	W, 5-2
Mar. 8	at Purdue (51)	W, 4-3
Mar. 13	at #1 Northwestern (33)	L, 1-6
Mar. 15	at #72 Wisconsin (33)	W, 6-1
Mar. 27	#36 Washington (Honolulu, Hawaii) (32)	L, 3-4
Mar. 28	at Hawaii (33)	W, 5-2
Apr. 4	#65 Minnesota (40)	W, 7-0
Apr. 5	vs. #69 Iowa (40)	W, 5-2
Apr. 7	vs. #4 Notre Dame (36)	L, 1-6
Apr. 10	at #43 Ohio State (36)	W, 5-2
Apr. 12	at Penn State (36)	W, 7-0
Apr. 18	vs. Michigan State (33)	W, 7-0
Apr. 19	vs. #18 Michigan (33)	L, 1-6
Apr. 24-26	Big Ten Championships (Madison, Wis.)	
Apr. 24	Purdue (34)	W, 4-1
Apr. 25	#18 Michigan (34)	L, 3-4
May 9-10	NCAA Regional Championships (Urbana, Ill.)	
May 9	#19 Vanderbilt (34)	W, 4-3
May 10	#16 Fresno State (34)	L, 3-4

2009-10

Head Coach: Michelle Dasso  
Assistant Coach: Georgia Rose  
Season Record: 15-10  
Big Ten Record: 8-2  
NCAA Finish: 1st round

Jan. 22	at #11 Tennessee (33)	L, 3-4
Jan. 24	at #26 Virginia (33)	L, 3-4
Jan. 30	vs. #20 Mississippi (Clemson, S.C.) (32)	L, 2-4
Jan. 31	vs. #37 Texas A&M (Clemson, S.C.) (32)	W, 4-2
Feb. 5	vs. #21 Florida State (32)	L, 3-4
Feb. 7	vs. Marquette (32)	W, 6-1
	vs. Western Illinois (32)	W, 7-0
Feb. 20	at #17 Notre Dame (31)	L, 2-5
Feb. 26	vs. #2 Northwestern (39)	L, 2-5
Feb. 28	vs. #53 Harvard (39)	W, 5-2
Mar. 7	at #62 TCU (43)	W, 4-3
Mar. 12	at #17 Indiana (44)	W, 6-1
Mar. 19	vs. Wisconsin (31)	W, 5-2
Mar. 24	at #20 South Carolina (39)	L, 3-4
Mar. 26	at College of Charleston (39)	W, 7-0
Apr. 4	vs. #42 Purdue (37)	W, 6-1
Apr. 10	at #22 Iowa (36)	W, 6-1
Apr. 11	at #60 Minnesota (36)	W, 6-1
Apr. 17	vs. #33 Ohio State (26)	W, 4-3
Apr. 18	vs. Penn State (26)	W, 7-0
Apr. 24	at #4 Michigan (21)	L, 2-5
Apr. 25	at Michigan State (21)	W, 5-2
	Big Ten Championships (Iowa City, Iowa)	
Apr. 30	vs. #49 Purdue (21)	W, 4-2
May 1	vs. #5 Northwestern (21)	L, 2-4
	NCAA Regional Championships (Evanston, Ill.)	
May 14	vs. #37 Nebraska (22)	L, 2-4

Results Key

( ) - Indicates Illinois' rank at the time of the match.  
Illinois began receiving regular season rankings in 1998.

## ALL-TIME SERIES RECORDS

Alabama	0-4	<b>Fresno State</b>	<b>0-0</b>	<b>Minnesota</b>	<b>23-17</b>	Rollins College	1-0	UC-Irvine	0-1
Arizona	0-4	Georgia	0-1	Mississippi	0-3	Rosary College	1-0	UC-Santa Barbara	1-1
Arizona State	0-2	Georgia State	1-0	Mississippi State	1-0	Rutgers	1-0	UCLA	0-1
Arkansas	0-3	<b>Georgia Tech</b>	<b>0-1</b>	Missouri	2-0	<b>San Diego</b>	<b>0-0</b>	UI-Chicago Circle	5-0
Auburn	0-1	Harvard	3-1	Morehead State	0-1	San Diego State	1-1	UNLV	2-1
Augustana	2-3	Hawaii	4-0	Murray State	1-0	Sangamon State	4-1	USC	0-2
Ball State	1-0	Hawaii-Pacific	1-0	Nebraska	0-2	SE Louisiana	1-0	Vanderbilt	1-3
Baylor	3-0	Houston	0-3	North Carolina	1-8	SIUE	10-3	<b>Virginia</b>	<b>2-1</b>
Boise State	1-0	Illinois State	27-8	North Kentucky	1-0	SMU	3-0	Virginia Commonwealth	1-0
Boston College	2-0	Illinois-Chicago	9-0	North Texas State	1-1	South Alabama	0-4	Wake Forest	1-0
Bowling Green	1-0	<b>Indiana</b>	<b>8-33</b>	Northern Colorado	1-1	<b>South Carolina</b>	<b>0-1</b>	Washington	0-7
Bradley	11-0	Indiana State	6-0	Northern Illinois	13-0	<b>South Florida</b>	<b>2-6</b>	Washington (St. Louis)	1-0
Chaminade	1-0	<b>Iowa</b>	<b>23-23</b>	Northern Iowa	1-0	Southern Illinois	9-5	Western Illinois	0-2
College of Charleston	1-0	Iowa State	6-0	<b>Northwestern</b>	<b>8-42</b>	Southern Missouri St.	1-0	Western Kentucky	1-0
Colorado	3-0	Kansas	2-5	<b>Notre Dame</b>	<b>8-22</b>	St. Ambrose	1-0	<b>Western Michigan</b>	<b>9-8</b>
Dallas	1-0	Kansas State	2-0	Odessa College	1-0	St. Francis	2-0	Wheaton	3-0
<b>DePaul</b>	<b>2-1</b>	Kentucky	0-1-1	<b>Ohio State</b>	<b>31-12</b>	Stanford	0-1	Wichita State	3-1
DePauw	1-0	Lake Forest	1-0	Oklahoma	0-4	SW Louisiana	1-0	William & Mary	0-5
Drake	8-0	Louisville	6-0	Oklahoma State	0-4	SW Missouri	1-0	<b>Wisconsin</b>	<b>15-22</b>
Duke	1-4	LSU	0-2	Oral Roberts	0-1	TCU	2-3	Wisconsin (EauClaire)	1-0
Eastern Illinois	8-4	Marquette	13-1	Oregon	0-1	<b>Tennessee</b>	<b>1-16</b>	Wisconsin (LaCrosse)	2-0
Eastern Michigan	2-0	Maryland	1-1	Pacific	0-2	<b>Texas</b>	<b>0-3</b>	Wisconsin (Oshkosh)	2-0
Eastern Tennessee State	1-0	Memphis State	1-0	<b>Penn State</b>	<b>18-2</b>	Texas A&M	1-0	Wisconsin (Whitewater)	1-0
Emporia State	1-0	Miami (FL)	0-3	Pepperdine	0-2	Texas-San Antonio	2-0	Wisconsin-Milwaukee	1-0
Florida	0-2	Miami (OH)	4-10	Portland	1-0	Toledo	1-0	Yale	1-0
Florida Atlantic	2-0	<b>Michigan</b>	<b>11-24</b>	Princeton	0-1	Trinity	0-3		
Florida International	0-1	<b>Michigan State</b>	<b>26-10</b>	Principia	2-0	Tulane	0-1		
Florida Southern	1-0	Middle Tennessee State	1-0	<b>Purdue</b>	<b>25-27</b>	Tyler JC	0-2		
Florida State	1-6	Millikin	1-0	Rice	1-1	U.S. International U	0-2		

## COACHING RECORDS

### ALL-TIME RECORDS

Coach	Tenure	Overall Record			Big Ten Record	
		Seasons	W-L	Pct.	W-L	Pct.
Peggy Pruitt	1974-75	1	6-0	1.000	----	----
Carla Thompson	1976-78	3	18-17	.514	----	----
Linda Pecore	1979-81	3	44-41	.518	----	----
Mary Tredennick	1982-87	6	98-109	.473	28-60	.318
Jennifer Roberts	1988-98	11	138-136	.504	68-70	.493
Sujay Lama	1999-2006	8	108-84	.562	59-34	.580
<b>Michelle Dasso</b>	<b>2007-Present</b>	<b>4</b>	<b>51-46</b>	<b>.526</b>	<b>24-16</b>	<b>.600</b>
Illinois History		36	463-433	.517	179-186	.490

### YEAR-BY-YEAR

Year	Coach	Overall	Big Ten	Place
1975	Peggy Pruitt	6-0	----	----
1976	Carla Thompson	5-3	----	----
1977	Carla Thompson	7-8	----	----
1978	Carla Thompson	6-6	----	----
1979	Linda Pecore	5-11	----	----
1980	Linda Pecore	18-9	----	----
1981	Linda Pecore	21-21	----	----
1982	Mary Tredennick	22-16	1-10	8th
1983	Mary Tredennick	16-21	2-14	8th
1984	Mary Tredennick	15-18	7-9	7th
1985	Mary Tredennick	17-20	8-7	5th
1986	Mary Tredennick	16-16	5-12	7th
1987	Mary Tredennick	12-18	5-8	7th
1988	Jennifer Roberts	10-17	1-11	10th
1989	Jennifer Roberts	6-22	3-10	7th
1990	Jennifer Roberts	15-14	4-9	8th
1991	Jennifer Roberts	19-9	8-5	5th
1992	Jennifer Roberts	16-8	9-4	4th
1993	Jennifer Roberts	14-6	11-2	3rd
1994	Jennifer Roberts	13-9	8-5	5th
1995	Jennifer Roberts	14-10	8-5	6th
1996	Jennifer Roberts	12-14	6-6	7th
1997	Jennifer Roberts	11-14	6-6	6th
1998	Jennifer Roberts	8-13	4-7	9th
1999	Sujay Lama	13-11	8-4	3rd
2000	Sujay Lama	12-13	9-3	T-2nd
2001	Sujay Lama	18-8	11-2	2nd
2002	Sujay Lama	11-12	6-5	T-4th
2003	Sujay Lama	17-8	9-3	3rd
2004	Sujay Lama	17-6	8-3	3rd
2005	Sujay Lama	12-11	6-6	6th
2006	Sujay Lama	8-15	2-8	10th
<b>2007</b>	<b>Michelle Dasso</b>	<b>5-17</b>	<b>1-9</b>	<b>10th</b>
<b>2008</b>	<b>Michelle Dasso</b>	<b>12-11</b>	<b>7-3</b>	<b>4th</b>
<b>2009</b>	<b>Michelle Dasso</b>	<b>19-8</b>	<b>8-2</b>	<b>3rd</b>
<b>2010</b>	<b>Michelle Dasso</b>	<b>15-10</b>	<b>8-2</b>	<b>3rd</b>

## ILLINOIS TEAM RECORDS

### Most Wins

1	22-16 (1981-82)
2	21-21 (1980-81)
3	19-8 (2008-09)
	19-9 (1990-91)
5	18-8 (2000-01)
	18-9 (1979-80)

### Highest ITA National Ranking (Excludes final rankings)

No. 16	2004
No. 17	2004, 2003
No. 18	2004
No. 19	2003
No. 20	2004
No. 21	2010
No. 22	2010, 2004, 2003
No. 23	2004, 2001
No. 24	2004, 2003, 2001
No. 25	2003, 2001

### Longest Overall Winning Streak

1. 11 matches	3/13/04 - 4/18/04
2. 9 matches	9/5/80 - 9/21/80
	10/5/79 - 4/19/80
4. 8 matches	2/6/09 - 3/8/09
	3/19/93 - 4/24/93
	2/17/91 - 3/22/91
	9/9/81 - 10/1/81

### Longest Home Winning Streak

1. 10 matches	1/19/02 - 4/14/02
2. 9 matches	1/19/02 - 4/14/02
3. 8 matches	2/1/92 - 4/18/92
	2/8/91 - 3/22/91
5. 7 matches	2/17/93 - 4/24/93

### Longest Big Ten Winning Streak

1. 9 matches	2/17/93 - 4/24/93
2. 8 matches	3/27/04 - 4/18/04
3. 7 matches	3/12/10 - 4/18/10
	3/10/01 - 4/22/01
	2/28/99 - 4/25/99

## HOME COURT RECORDS

Home Record since 1985: 167-96 (.635)  
Record at Atkins (19 years): 133-68 (.662)

1985	5-5*
1986	6-6* (2-2 hosting Big Ten)
1987	5-5*
1988	4-6*
1989	3-4*
1990	4-5* (1-3 hosting Big Ten)
1991	10-2*
1992	8-0
1993	7-1
1994	7-3
1995	5-6 (1-2 hosting Big Ten)

1996	4-4 (0-1 hosting NCAA Regional)
1997	5-4
1998	4-2
1999	8-2
2000	5-2
2001	9-5
2002	10-0
2003	10-2 (1-1 hosting Big Ten)
2004	12-1
2005	7-7
2006	6-5 (1-1 hosting Big Ten)
2007	2-11
2008	5-2
2009	9-4 (1-1 hosting NCAA Regional)
2010	7-2

\* at Huff Courts

# SINGLES & DOUBLES RECORDS

## SINGLES RECORDS

### MOST SINGLES WINS - CAREER

	Player	Record	Years
1.	Jennifer McGaffigan	105-58	2000-04
2.	Lindsey Nimmo	103-33	1990-93
3.	Megan Fudge	97-44	2006-10
4.	Maureen McNamara	89-60	1980-84
5.	Tiffany Eklov	87-55	2000-04
6.	Stacy Schapiro	83-79	1995-99
	Carla Rosenberg	83-37	1997-01
8.	Gayathri DeSilva	82-68	1979-83
	Sue Hutchinson	82-63	1980-84
10.	Simone Kung	81-62	1997-01
11.	Kristi Meola	78-58	1990-94
12.	Camille Baldrich	73-39	1991-95

### MOST SINGLES WINS - SEASON

	Player	Record	Year
1.	Lindsey Nimmo	48-7	1992-93
2.	Simone Kung	32-12	2000-01
3.	Lindsey Nimmo	31-11	1990-91
4.	Megan Fudge	30-7	2008-09
	Jennifer McGaffigan	30-18	2000-01
	Jennifer McGaffigan	30-10	2003-04
7.	Kristi Meola	29-8	1990-91
	Cynthia Goulet	29-7	2004-05
9.	Sue Hutchinson	28-11	1981-82
	Maureen McNamara	28-16	1981-82
11.	Kathy Neil	27-16	1995-96
	Simone Kung	27-20	1998-99
13.	Carla Rosenberg	26-7	2000-01
	Cynthia Goulet	26-9	2003-04
	Tiffany Eklov	26-10	2002-03
	Natalie Adsuar	26-13	1995-96
	Stacy Schapiro	26-14	1998-99
	<b>Chelcie Abajian</b>	<b>26-19</b>	<b>2008-09</b>
	Amy Allin	26-14	2008-09

## DOUBLES RECORDS

### MOST DOUBLES WINS - CAREER

	Player	Record	Years
1.	Jennifer McGaffigan	104-49	2000-04
2.	Kathy Neil	87-66	1984-88
3.	Carrie Costigan	81-66	1985-89
4.	Sheila Burns	79-68	1983-87
5.	Kristen Jones	78-38	1991-95
6.	Carla Rosenberg	76-51	1997-01
	Brianna Knue	76-70	2003-06
8.	Megan Fudge	73-60	2006-10
9.	Sandra Goern	72-69	1984-88
10.	Gayathri DeSilva	70-33	1979-83
11.	Jessie Daw	69-49	1983-88

### MOST DOUBLES WINS - SEASON

	Player	Record	Year
1.	Michelle Webb	32-10	2002-03
2.	Jennifer McGaffigan	31-8	2002-03
3.	Kathy Neil	30-16	1985-86
4.	Macall Harkins	29-9	2004-05
	Jennifer McGaffigan	29-10	2003-04
	Sheila Burns	29-14	1985-86
7.	Carrie Costigan	28-10	1987-88
	Brianna Knue	28-11	2004-05
9.	Jennifer McGaffigan	27-15	2000-01
	Carrie Costigan	27-15	1985-86
	Kristen Jones	27-11	1994-95
	Cynthia Goulet	27-11	2004-05
13.	Camille Baldrich	26-10	1994-95
	Carla Rosenberg	26-10	2000-01
	Emily Wang	26-10	2004-05

# NATIONAL // BIG TEN HONORS

## NATIONAL ALL-AMERICAN

Year	Player	
1992-93	Lindsey Nimmo	1989-90

## ITA MIDWEST REGION

SENIOR PLAYER OF THE YEAR		
Year	Player	
2004-05	Cynthia Goulet	1991-92

## ARTHUR ASHE AWARD

Year	Player	
2004-05	Cynthia Goulet	1992-93

## ITA/CISSIE LEARY SPORTSMANSHIP AWARD

Year	Player	
2009-10	Megan Fudge	1993-94
		1994-95
		1995-96
		1996-97

## BIG TEN CONFERENCE

Big Ten Player of the Year		
Year	Player	
1992-93	Lindsey Nimmo	1997-98

## BIG TEN COACH OF THE YEAR

Year	Coach	
1986-87	Mary Tredennick	1998-99

## BIG TEN ATHLETE OF THE MONTH/WEEK

Month, Year	Player	
May 1991	Lindsey Nimmo	
April 1994	Kristen Jones	1999-00
Feb. 13, 2008	Megan Fudge	
April 16, 2008	Megan Fudge	
April 14, 2009	Megan Fudge	
Jan. 19, 2010	Megan Fudge	2000-01
April 13, 2010	Megan Fudge	

## BIG TEN FRESHMAN OF THE YEAR

Year	Player	
2000-01	Jennifer McGaffigan	2001-02

## ALL-BIG TEN

Year	Player	
1984-85	Jessie Daw & Kathy Neil (Second Team Doubles)	
1987-88	Cynthia Chambers & Kathy Neil (First Team Doubles)	2002-03
1989-90	Mary Williams (Second Team Singles)	
1990-91	Lindsey Nimmo*	
1991-92	Lindsey Nimmo	2003-04
1992-93	Lindsey Nimmo	
1993-94	Kristen Jones, Kristi Meola	
1994-95	Camille Baldrich, Kristen Jones	
1998-99	Simone Kung, Stacy Schapiro	2004-05
2000-01	Jennifer McGaffigan	
2001-02	Jennifer McGaffigan	
2002-03	Jennifer McGaffigan, Tiffany Eklov	
2003-04	Jennifer McGaffigan, Cynthia Goulet	2005-06
2004-05	Cynthia Goulet	
2005-06	Macall Harkins	2006-07
2006-07	Megan Fudge	
2007-08	Megan Fudge	2007-08
2008-09	Megan Fudge, <b>Leigh Finnegan</b>	
2009-10	Megan Fudge	

\* Beginning in 1991, the first and second team singles and doubles format was abandoned for a 12-member All-Big Ten team.

## ACADEMIC ALL-BIG TEN

Year	Player	
1986-87	Carrie Costigan Kathy Neil	2009-10
1988-89	Carrie Costigan Astrid Eichner Kathy Neil Lauren Smolensky	

Astrid Eichner  
Sabine Ensslin  
Linda Gates  
Laurie Kane  
Cynthia Chambers  
Linda Gates  
Lindsey Nimmo  
Linda Gates  
Lindsey Nimmo  
Linda Gates  
Linda Gates  
Lissa Kimmel  
Sara Marshack  
Lindsey Nimmo  
Lissa Kimmel  
Sara Marshack  
Lindsey Nimmo  
Lissa Kimmel  
Sara Marshack  
Lissa Kimmel  
Jessica Klapper  
Sara Marshack  
Laura Rydberg  
Jessica Klapper  
Jessica Klapper  
Kara Loffelmacher  
Laura Rydberg  
Stacy Schapiro  
Allison Gottlieb  
Kara Loffelmacher  
Stacy Schapiro  
Megan Wise  
Allison Gottlieb  
Simone Kung  
Carla Rosenberg  
Stacy Schapiro  
Megan Wise  
Simone Kung  
Natalia Manasova  
Carla Rosenberg  
Megan Wise  
Eldina Fazlic  
Simone Kung  
Carla Rosenberg  
Michelle Webb  
Eva Choe  
Tiffany Eklov  
Eldina Fazlic  
Liz Fraker  
Jennifer McGaffigan  
Michelle Webb  
Eva Choe  
Leila Cehajic  
Tiffany Eklov  
Eldina Fazlic  
Jennifer McGaffigan  
Michelle Webb  
Leila Cehajic  
Eva Choe  
Tiffany Eklov  
Cynthia Goulet  
Brianna Knue  
Jennifer McGaffigan  
Pavlina Akritas  
Leila Cehajic  
Cynthia Goulet  
Brianna Knue  
Alejandra Meza Cuadra  
Momei Qu  
Brianna Knue  
Alejandra Meza Cuadra  
Momei Qu  
Momei Qu  
**Leigh Finnegan**  
Megan Fudge  
Kristina Minor  
Christine Stromberg  
Momei Qu  
Alejandra Meza Cuadra  
**Leigh Finnegan**  
Megan Fudge  
**Annie McCarthy**  
Kristina Minor  
Christine Stromberg  
**Chelcie Abajian**  
**Leigh Finnegan**  
Megan Fudge  
**Annie McCarthy**  
Kristina Minor  
Christine Stromberg

## UNIVERSITY // TEAM // ACADEMIC AWARDS

## FIGHTING ILLINI SPIRIT AWARD

Year	Player
1994-95	Lissa Kimmel
2009-10	Megan Fudge

## FEMALE NEWCOMER OF THE YEAR

Year	Player
1991-92	Camille Baldrich
2000-01	Jennifer McGaffigan

## INDIVIDUAL GPA AWARDS

(Top GPA among female student-athletes in her class)

Year	Player
1994-95	Jessica Klapper (Sophomore)
1995-96	Jessica Klapper (Junior)
1996-97	Stacy Schapiro (Sophomore)
	Jessica Klapper (Senior)
1997-98	Stacy Schapiro (Junior)
2002-03	Michelle Webb (Senior)
2003-04	Cynthia Goulet (Junior)
2004-05	Cynthia Goulet (Senior)
2005-06	Momei Qu (Sophomore)
2006-07	Momei Qu (Junior)
2007-08	Momei Qu (Senior)

## ILLINOIS TENNIS TEAM AWARDS

## Most Valuable Player

Year	Player
1980-81	Gayathri DeSilva
1981-82	Sue Arildsen
1982-83	Maureen McNamara
1983-84	Maureen McNamara
1984-85	Christy Flesvig
1985-86	Kathy Neil
1986-87	Sandra Goern, Loren Smolensky
1987-88	Carrie Costigan
1988-89	Linda Gates
1989-90	Kristin Willey
1990-91	Lindsey Nimmo
1991-92	Kristi Meola, Lindsey Nimmo
1992-93	Lindsey Nimmo
1993-94	Kristi Meola
1994-95	Camille Baldrich, Kristen Jones
1995-96	Natalie Adsuar
1996-97	Susanne Land
1997-98	Simone Kung
1998-99	Stacy Schapiro
1999-00	Megan Wise
2000-01	Jennifer McGaffigan
2001-02	Jennifer McGaffigan
2002-03	Tiffany Eklov
2003-04	Jennifer McGaffigan
2004-05	Cynthia Goulet
2005-06	Macall Harkins
2006-07	Megan Fudge
2007-08	Megan Fudge
2008-09	Megan Fudge, Leigh Finnegan
2009-10	Megan Fudge

## BRIANNA KNUÉ FIGHTING ILLINI SPIRIT AWARD

Year	Player
1989-90	Linda Gates
1993-94	Sara Marshack
1994-95	Lissa Kimmel
1995-96	Laura Rydberg
1996-97	Laura Rydberg
1997-98	Allison Gottlieb
1998-99	Simone Kung
1999-00	Simone Kung
2000-01	Michelle Webb
2001-02	Liz Fraker, Eldina Fazlic
2002-03	Jennifer McGaffigan
2003-04	Brianna Knue
2004-05	Leila Cehajic
2005-06	Brianna Knue
2006-07	Kristina Minor
2007-08	Annie McCarthy
2008-09	Kristina Minor
2009-10	Kristina Minor

## MOST IMPROVED PLAYER

Year	Player
1980-81	Jenny Roberts
1981-82	Sue Hutchinson
1982-83	Sue Arildsen
1983-84	Sheila Burns
1984-85	Sandra Goern
1985-86	Carrie Costigan
1986-87	Sandra Goern
1987-88	Astrid Eichner
1988-89	Sabine Ensslin
1989-90	Astrid Eichner, Laurie Kane
1990-91	Kristi Meola
1991-92	Kristen Jones
1992-93	Sara Marshack, Camille Baldrich
1993-94	Susanne Land
1994-95	Jessica Klapper
1995-96	Stacy Schapiro
1996-97	Allison Gottlieb
1997-98	Lisa Panique
1998-99	Brooke Ferney
1999-00	Carla Rosenberg
2000-01	Michelle Webb
2001-02	Tiffany Eklov
2002-03	Pavlina Akritas
2003-04	Cynthia Goulet
2004-05	Macall Harkins
2005-06	Macall Harkins, Alejandra Meza Cuadra
2006-07	Shivani Davé
2007-08	Marisa Lambropoulos
2008-09	Amy Allin
2009-10	Marisa Lambropoulos

## STRENGTH &amp; CONDITIONING

Year	Player
1989-90	Sabine Ensslin
1990-91	Laurie Kane
1991-92	Lissa Kimmel
1993-94	Lissa Kimmel
1994-95	Laura Rydberg
1995-96	Jennifer Shu
1996-97	Jennifer Shu
1997-98	Stacy Schapiro
1998-99	Natasha Loebnitz
1999-00	Carla Rosenberg
2000-01	Michelle Webb, Simone Kung
2001-02	Jennifer McGaffigan
2002-03	Michelle Webb
2003-04	Jennifer McGaffigan
2004-05	Momei Qu
2005-06	Brianna Knue
2006-07	Alejandra Meza Cuadra
2007-08	Christine Stromberg
2008-09	Christine Stromberg
2009-10	Christine Stromberg

## PLAYER TO WATCH AWARD

Year	Player
1996-97	Liana Aguero
1997-98	Simone Kung
1998-99	Brooke Ferney
1999-00	Natasha Loebnitz
2000-01	Jennifer McGaffigan
2001-02	Cynthia Goulet
2002-03	Brianna Knue
2003-04	Brianna Knue
2004-05	Momei Qu
2005-06	Macall Harkins
2006-07	Megan Fudge
2007-08	Leigh Finnegan
2008-09	Chelcie Abajian
2009-10	Breanne Smutko

## SCHOLAR-ATHLETE AWARD

Year	Player
1984-85	Christy Flesvig
1985-86	Christy Flesvig
1986-87	Carrie Costigan
1989-90	Astrid Eichner
1990-91	Cynthia Chambers, Laurie Kane
1991-92	Lindsey Nimmo
1992-93	Lindsey Nimmo
1993-94	Sara Marshack
1994-95	Jessica Klapper

1995-96	Jessica Klapper
1996-97	Jessica Klapper
1997-98	Stacy Schapiro
1998-99	Stacy Schapiro
1999-00	Michelle Webb
2000-01	Michelle Webb
2001-02	Michelle Webb
2002-03	Cynthia Goulet
2003-04	Cynthia Goulet
2004-05	Cynthia Goulet
2005-06	Momei Qu
2006-07	Momei Qu
2007-08	Momei Qu
2008-09	Christine Stromberg
2009-10	Christine Stromberg

## ACADEMIC AWARDS

## NATIONAL AWARDS

## COSIDA ACADEMIC ALL-AMERICAN

Year	Player
1992-93	Lindsey Nimmo
2003-04	Cynthia Goulet (Second Team)
2004-05	Cynthia Goulet (Second Team)

## ITA SCHOLAR-ATHLETES

(Since 2002)

Year	Player
2002	Michelle Webb
2003	Michelle Webb, Jessica Barki
2005	Pavlina Akritas, Leila Cehajic, Cynthia Goulet
2007	Kristina Minor, Momei Qu
2008	Leigh Finnegan, Megan Fudge, Momei Qu, Christine Stromberg, Alejandra Meza Cuadra
2009	Leigh Finnegan, Megan Fudge, Kristina Minor, Christine Stromberg
2010	Leigh Finnegan, Megan Fudge, Annie McCarthy, Christine Stromberg

## ARTHUR ASHE JR. TOP FEMALE SCHOLAR ATHLETE

Year	Player
2008	Momei Qu

## BIG TEN CONFERENCE AWARDS

## BIG TEN MEDAL OF HONOR

In 1982, the conference endowed a medal of honor to be awarded annually at each institution to a female student in the graduating class that has demonstrated proficiency in scholarship and athletics. Since the inception of the award, seven women's tennis players have received the award.

Year	Player
1985	Sue Arildsen
1986	Christy Flesvig
1993	Lindsey Nimmo
1999	Stacy Schapiro
2003	Michelle Webb
2004	Jennifer McGaffigan
2005	Cynthia Goulet

## 2011 FIGHTING ILLINI TV ROSTER

---



**Chelcie Abajian, Jr.**



**Amy Allin, Jr.**

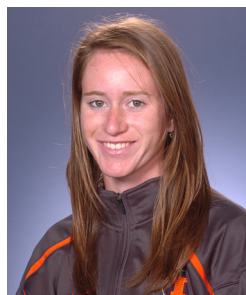

**Allison Falkin, Fr.**



**Leigh Finnegan, RS-Sr.**



**Misia Kedzierski, Fr.**

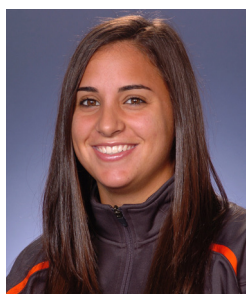

**Marisa Lambropoulos, Sr.**



**Annie McCarthy, Sr.**



**Breanne Smutko, So.**

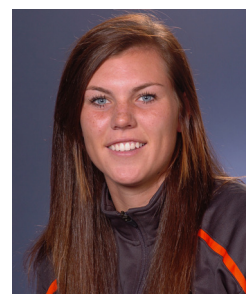

**Rachael White, So.**



**Michelle Dasso  
Head Coach**



**Georgia Rose  
Assistant Coach**



**Ric Mortera  
Volunteer Assistant Coach**