



FORT HAYS STATE UNIVERSITY WOMEN'S BASKETBALL

14 CONFERENCE CHAMPIONSHIPS • 1 NATIONAL TITLE (1991 NAIA) • 9 NCAA TOURNAMENT APPEARANCES • 6 ALL-AMERICANS

SCHEDULE

OVERALL RECORD: 4-0

Home: 2-0 • Road: 0-0 • Neutral: 2-0

MIAA RECORD: 0-0

Home: 0-0 • Road: 0-0

November (Record - 4-0)

| | | |
|---------------|-----------------------------|--------------------|
| 3 Sun | at UConn (Exhibition) | L, 49-89 |
| 8 Fri | vs. Augustana ! | W, 78-62 |
| 9 Sat | vs. MSU Moorhead ! | W, 65-41 |
| 15 Fri | Adams State | W, 77-52 |
| 16 Sat | MSU Denver | W, 75-52 |
| 26 Tue | Tabor | 6 p.m. |
| 29 Fri | at Regis | 6 p.m. (5 p.m. MT) |
| 30 Sat | at Colorado School of Mines | 4 p.m. (3 p.m. MT) |

December (Record - 0-0)

| | | |
|--------------|---------------------------|---------------------|
| 5 Thu | Central Missouri * | 5:30 p.m. |
| 7 Sat | Washburn * | 2 p.m. |
| 19 Thu | Truman State \$ | 8 p.m. (4 p.m. HT) |
| 20 Fri | Quincy \$ | 10 p.m. (6 p.m. HT) |

January (Record - 0-0)

| | | |
|---------------|---------------------------------------|------------------|
| 2 Thu | at #15 Northwest Missouri State * | 5:30 p.m. |
| 4 Sat | at Missouri Western * | 1:30 p.m. |
| 7 Tue | Nebraska-Kearney * | 5:30 p.m. |
| 9 Thu | Emporia State * | 5:30 p.m. |
| 16 Thu | Missouri Western * | 5:30 p.m. |
| 18 Sat | #15 Northwest Missouri State * | 2 p.m. |
| 23 Thu | at Rogers State * | 5:30 p.m. |
| 25 Sat | at Central Oklahoma * | 1:30 p.m. |
| 30 Thu | at Washburn * | 5:30 p.m. |

February (Record - 0-0)

| | | |
|---------------|------------------------------|------------------|
| 1 Sat | at Central Missouri * | 1 p.m. |
| 6 Thu | Northeastern State * | 5:30 p.m. |
| 8 Sat | Arkansas-Fort Smith * | 2 p.m. |
| 12 Wed | at Emporia State * | 5:30 p.m. |
| 15 Sat | at Newman * | 1:30 p.m. |
| 20 Thu | Missouri Southern * | 5:30 p.m. |
| 22 Sat | #13 Pittsburg State * | 2 p.m. |

March (Record - 0-0)

| | | |
|-------|--|--------|
| 1 Sat | at Nebraska-Kearney * | 2 p.m. |
| 5-9 | MIAA Basketball Championship Kansas City, Mo. - Municipal Auditorium | |
| 14-17 | NCAA Division II Central Region Championships Location TBA | |
| 24-28 | NCAA Division II Elite Eight Pittsburgh, Pa. - UPMC Cooper Fieldhouse | |

* - MIAA Conference Game • Home Games Bold • All Times Central
! - Central Region Showcase • St. Joseph, Mo. • Civic Arena
\$ - Big Island Holiday Classic • Hilo, Hawaii • Afook-Chinen Civic Auditorium

GAME COVERAGE

WATCH: The MIAA Network **Single Game: \$15**
LISTEN: KJLS 103.3 FM **Monthly Subscription: \$30**
mix103fm.com **All-Access Pass: \$140**

STATS: fhsuathletics.com/sidearmstats/wball
LINK TO ALL THREE: fhsuathletics.com/coverage

FHSU SPORTS INFORMATION

Ryan Prickett

Sports Information Director
rprickett@fhsu.edu • (785) 628-5903 (o)

Seth Kincaid

Assistant Sports Information Director (WBB contact)
sckincaid@fhsu.edu • (785) 628-4785 (o) • (913) 314-0730 (c)

FORT HAYS STATE TIGERS VS TABOR BLUEJAYS

GAME #5

Tuesday, November 26, 2024 • 6 p.m.
Hays, Kan. • Gross Memorial Coliseum



| | | |
|-----------------|---|----------------|
| 4-0 (0-0 MIAA) | Record | 5-2 (3-0 KCAC) |
| #12/#15 | Ranking (WBCA/D2CSC) | NR |
| Talia Kahrs | Head Coach | Shawn Reed |
| 29-8 (2nd year) | Record at School 278-134 (14th year) | |
| Same | Career Record | Same |
| W4 | Current Streak | W2 |

SERIES HISTORY

Overall: FHSU leads, 23-0
Current Streak: FHSU W23
Last Meeting: The Tigers defeated the Bluejays at home last season, 65-41, on December 11 in a game that was postponed from November 25 due to inclement weather.

LOOKING AHEAD

Fort Hays State will head to Colorado after Thanksgiving to take on Regis on Friday in Denver (Nov. 29, 6 p.m./5 p.m. MT) and Colorado School of Mines on Saturday in Golden (Nov. 30, 4 p.m./3 p.m. MT).

QUICK HITS

- o Four Tigers are averaging at least 9.5 points per game on the year, including three that rank inside the top 22 in scoring in the MIAA (Hollenbeck 18.5 ppg - 1st, DeGarmo 13.0 ppg - 17th, Dilsaver 12.0 ppg - 22nd).
- o The Tigers had a pair of double-doubles in their home wins last weekend, with Katie DeGarmo totaling 19 points and 10 rebounds against Adams State for her 37th career double-double and Talexa Weeter recording 12 points and 10 rebounds against MSU Denver for her first career double-double. DeGarmo's 37 double-doubles are fifth-most amongst active DII players.
- o Fort Hays State is second in the MIAA and ranks 21st in Division II with an average scoring margin of +22.0.
- o Brooke Loewe is second in the conference and ranks 18th in DII with an average of 5.3 assists per game.
- o Olivia Hollenbeck is second in the league and 17th nationally with a shooting percentage of 63.0 percent.
- o The Tigers are 9-0 in the month of November under head coach Talia Kahrs.
- o Teams are averaging just 4.8 second chance points against FHSU this season, while the Tigers are putting up an average of 13.5 second-chance points per game.
- o These teams played on this exact date two years ago, with FHSU picking up a 65-51 win on Nov. 26, 2022.
- o Katie DeGarmo needs seven rebounds to become the second player in program history with 1,000 rebounds (Kate Lehman). Seven points will also tie her for third on the all-time scoring list (Shauna Porter, 1,791 points).

STATISTICAL LEADERS

FORT HAYS STATE

| | | | | |
|--------------------------|----------------------|------------------------------|--------------------------|--------------------------|
| #33 | #23 | #5 | #33 | #33 |
| OLIVIA HOLLENBECK | KATIE DEGARMO | BROOKE LOEWE | OLIVIA HOLLENBECK | OLIVIA HOLLENBECK |
| 18.5 PPG | 7.0 RPG | 5.3 APG | 1.3 BPG | 2.5 SPG |
| POINTS | REBOUNDS | ASSISTS | BLOCKS | STEALS |
| #11 | #35 | #23 #43 | #31 | #5 |
| LILLIE VEER | TAYTON SMITH | CONTRERAS & OWENS | KLOE BOWIN | MIYAH MCGEE |
| 15.7 PPG | 6.0 RPG | 2.1 APG | 0.7 BPG | 1.6 SPG |

TABOR

POTENTIAL STARTERS (BASED ON LAST GAME)

| Fort Hays State | | Ht. | Yr. | Hometown | PPG | RPG | APG | FG% | 3FG% | FT% | MPG |
|-----------------|-------------------|------|-----|------------------|------|-----|-----|------|------|-------|------|
| G 1 | Bailey Wilborn | 5-8 | Sr. | Andover, Kan. | 2.8 | 1.8 | 1.0 | .286 | .300 | - | 17.3 |
| G 4 | Kate Dilsaver | 5-10 | Sr. | Lincoln, Neb. | 12.0 | 3.0 | 2.3 | .607 | .500 | .733 | 25.3 |
| G 5 | Brooke Loewe | 5-8 | Jr. | Huxley, Iowa | 6.5 | 2.8 | 5.3 | .310 | .500 | 1.000 | 29.3 |
| G 23 | Katie DeGarmo | 5-11 | Gr. | Maize, Kan. | 13.0 | 7.0 | 3.0 | .442 | .500 | .667 | 24.0 |
| F 33 | Olivia Hollenbeck | 6-3 | Gr. | Lincoln, Neb. | 18.5 | 6.3 | 1.5 | .630 | - | .800 | 23.8 |
| Tabor | | Ht. | Yr. | Hometown | PPG | RPG | APG | FG% | 3FG% | FT% | MPG |
| G 3 | Kassidy Beam | 5-7 | Gr. | McPherson, Kan. | 9.4 | 3.7 | 1.4 | .460 | .471 | 1.000 | 29.1 |
| G 5 | Miyah McGee | 5-8 | 5th | Ardmore, Okla. | 5.7 | 3.9 | 1.4 | .311 | .000 | .667 | 24.1 |
| G 11 | Lillie Veer | 5-7 | So. | Newton, Kan. | 15.7 | 3.9 | 1.7 | .571 | .556 | .800 | 29.3 |
| F 30 | Brooke Berlin | 6-2 | Jr. | Clearwater, Kan. | 4.9 | 2.7 | 1.0 | .548 | - | .000 | 22.7 |
| F 43 | Alyvia Owens | 5-11 | Gr. | Hutchinson, Kan. | 11.6 | 3.6 | 2.1 | .582 | .400 | .938 | 25.1 |

ROSTER

| # | Name | Pos. | Ht. | Yr. | Hometown / High School / Previous School |
|----|----------------------|------|------|-------|---|
| 1 | Bailey Wilborn | G | 5-8 | Sr. | Andover, Kan. / Andover Central HS / Univ. of Wyoming |
| 2 | Sarah Lawless | F | 6-1 | Jr. | Shawnee, Kan. / Basehor-Linwood HS / Cloud County CC |
| 3 | Maddy Powell | G | 5-8 | Fr. | Wake Forest, N.C. / Oak Forest HS |
| 4 | Kate Dilsaver | G | 5-10 | Sr. | Lincoln, Neb. / Lincoln Southwest HS |
| 5 | Brooke Loewe | G | 5-8 | Jr. | Huxley, Iowa / Ballard HS |
| 10 | Sasha Koenig | G | 5-7 | R-Jr. | West Branch, Iowa / West Branch HS / Bradley Univ. |
| 11 | Ellie Stearns | G | 5-8 | Jr. | Andover, Kan. / Andover Central HS |
| 12 | Callie Ott | G | 5-11 | Fr. | Omaha, Neb. / Millard West HS |
| 22 | Talex Weeter | G | 6-0 | So. | Goodland, Kan. / Goodland HS |
| 23 | Katie Wagner DeGarmo | G | 5-11 | Gr. | Maize, Kan. / Maize South HS |
| 24 | Avery Lowe | F | 6-3 | R-Fr. | Wichita, Kan. / Maize South HS |
| 33 | Olivia Hollenbeck | F | 6-3 | Gr. | Lincoln, Neb. / Lincoln Christian School |
| 34 | Megan Earney | G | 5-10 | Sr. | Clive, Iowa / Waukee HS |

#23 - Katie DeGarmo is her married name and is her preferred name for all references - written and verbal. Her maiden name of Wagner is listed as a reference to her first four years on the team.

QUICK FACTS

| General Information | |
|--|-------------------------------------|
| Name of School..... | Fort Hays State University |
| City/Zip | Hays, Kansas 67601 |
| Founded..... | 1902 |
| Enrollment..... | 12,843 |
| Nickname..... | Tigers |
| School Colors..... | Black & Gold |
| Affiliation..... | NCAA II |
| Conference..... | Mid-America Intercollegiate |
| | Athletics Association |
| President..... | Dr. Tisa Mason |
| Athletics Director..... | Curtis Hammeke |
| Athletics Website | fhsuathletics.com |
| Athletic Department Phone | (785) 628-4050 |
| History | |
| Seasons of Women's Basketball | 56th in 2024-25 |
| First Season | 1969-70 |
| All-Time Record..... | 986-520 (.655) |
| Conf. Regular Season Titles (last) | 11 (2022) |
| Conf. Tournament Titles (last) | 3 (2022) |
| NCAA Tournament Appearances (last)..... | 9 (2024) |
| NCAA Tournament Record..... | 8-8 |
| National Championships (last)..... | 1 (1991, NAIA) |
| Gross Memorial Coliseum | |
| Year Opened (Seasons) | 1973 (52nd) |
| Capacity..... | 6,814 |
| All-Time Record..... | 570-140 (.803) |
| Coaching Staff | |
| Head Coach..... | Talia Kahrs |
| Alma Mater (Year) | Fort Hays State (2012) |
| Record at FHSU (years) | 29-8 (2nd year) |
| Career Record (years)..... | Same |
| Assistant Coach..... | Paige Lunsford, 8th season |
| Alma Mater (Year) | Fort Hays State (2016) |
| Assistant Coach..... | Taylor Vasa, 2nd season |
| Alma Mater (Year) | Briar Cliff (2019) |
| Basketball Office Phone..... | (785) 628-4375 |
| 2023-24 Review | |
| Overall Record | 25-8 |
| | Home: 11-2, Road: 8-4, Neutral: 6-2 |
| Conference Record (Finish) | 16-6 (t-2nd) |
| | Home: 9-2, Road: 7-4 |
| Final Rank Last Year (WBCA poll) | RV |
| MIAA Championship | 2-1, runner-up |
| NCAA Championship..... | 1-1, Central Region semifinalists |
| Weeks in WBCA Top 25..... | 9 |
| 2024-25 Team Information | |
| Players Returning/Lost | 9/4 |
| Starters Returning/Lost..... | 3/2 |
| Newcomers (Transfers/Freshmen) | 4 (2/2) |

COACHING STAFF



TALIA KAHRS
HEAD COACH
2ND SEASON



PAIGE LUNSFORD
ASSISTANT COACH
8TH SEASON



TAYLOR VASA
ASSISTANT COACH
2ND SEASON

ROSTER BREAKDOWN

| BY STATE | BY CLASS (ELIGIBILITY) | ALPHABETICAL |
|---|---|---|
| Kansas (6) Avery Lowe (Wichita) Ellie Stearns (Andover) Katie DeGarmo (Maize) Sarah Lawless (Shawnee) Talex Weeter (Goodland) Bailey Wilborn (Andover) | Graduate Students (2) Katie DeGarmo Olivia Hollenbeck | Kate Dilsaver Megan Earney Olivia Hollenbeck Sasha Koenig Sarah Lawless Brooke Loewe Avery Lowe Callie Ott Maddy Powell Ellie Stearns Katie DeGarmo Talex Weeter Bailey Wilborn |
| Nebraska (3) Kate Dilsaver (Lincoln) Olivia Hollenbeck (Lincoln) Callie Ott (Omaha) | Seniors (3) Kate Dilsaver Megan Earney Bailey Wilborn | |
| Iowa (3) Megan Earney (Clive) Sasha Koenig (West Branch) Brooke Loewe (Huxley) | Redshirt-Juniors (1) Sasha Koenig | |
| North Carolina (1) Maddy Powell (Wake Forest) | Juniors (2) Sarah Lawless Brooke Loewe Ellie Stearns | |
| | Sophomores (1) Talex Weeter | |
| | Redshirt-Freshmen (1) Avery Lowe | |
| | True Freshmen (2) Maddy Powell Callie Ott | |

PRONUNCIATION GUIDE

| | |
|-------------------------|--|
| 5 Brooke LOEWE | LAY-vee |
| 10 Sasha KOENIG | KAY-nig |
| 22 TALEXA WEETER | tah-LEX-uh WEE-ter |
| 23 Katie DeGARMO | Duh-GAR-mo |
| | (no Wagner as this is her maiden name) |
| 24 Avery LOWE | LOW |
| 34 Megan EARNEY | EARN-ee |
| TALIA KAHRS | TAHL-yuh CARS |

SPOT CHART



BAILEY WILBORN
G | 5-8 | SR
ANDOVER, KAN.

Season Stats

| GP-GS | PPG | RPG | APG |
|-------|------|------|-----|
| 4-4 | 2.8 | 1.8 | 1.0 |
| MPG | FG% | 3FG% | FT% |
| 17.3 | .286 | .300 | - |



SARAH LAWLESS
F | 6-1 | JR
SHAWNEE, KAN.

Season Stats

| GP-GS | PPG | RPG | APG |
|-------|------|------|------|
| 4-0 | 0.5 | 0.3 | 0.0 |
| MPG | FG% | 3FG% | FT% |
| 2.0 | .500 | - | .000 |

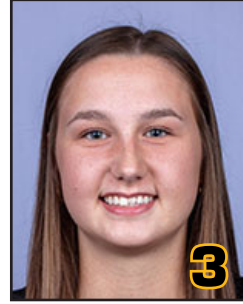

MADDY POWELL
G | 5-8 | FR
WAKE FOREST, N.C.

Season Stats

| GP-GS | PPG | RPG | APG |
|-------|------|------|------|
| 4-0 | 1.0 | 1.5 | 2.3 |
| MPG | FG% | 3FG% | FT% |
| 18.8 | .100 | .167 | .500 |



KATE DILSAVER
G | 5-10 | SR
LINCOLN, NEB.

Season Stats

| GP-GS | PPG | RPG | APG |
|-------|------|------|------|
| 4-4 | 12.0 | 3.0 | 2.3 |
| MPG | FG% | 3FG% | FT% |
| 25.3 | .607 | .500 | .733 |



BROOKE LOEWE
G | 5-8 | JR
HUXLEY, IOWA

Season Stats

| GP-GS | PPG | RPG | APG |
|-------|------|------|-------|
| 4-4 | 6.5 | 2.8 | 5.3 |
| MPG | FG% | 3FG% | FT% |
| 29.3 | .310 | .500 | 1.000 |



SASHA KOENIG
G | 5-7 | R-JR
WEST BRANCH, IOWA

Season Stats

| GP-GS | PPG | RPG | APG |
|-------|------|------|-----|
| 4-0 | 0.8 | 0.5 | 0.5 |
| MPG | FG% | 3FG% | FT% |
| 4.3 | .200 | .250 | - |



ELLIE STEARNS
G | 5-8 | JR
ANDOVER, KAN.

Season Stats

| GP-GS | PPG | RPG | APG |
|-------|------|------|------|
| 4-0 | 5.5 | 5.0 | 1.5 |
| MPG | FG% | 3FG% | FT% |
| 20.0 | .421 | .273 | .750 |

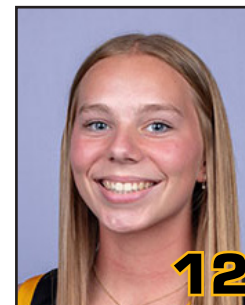

CALLIE OTT
G | 5-11 | FR
OMAHA, NEB.

Season Stats

| GP-GS | PPG | RPG | APG |
|-------|-------|------|-----|
| 4-0 | 0.5 | 0.3 | 0.0 |
| MPG | FG% | 3FG% | FT% |
| 2.0 | 1.000 | - | - |



TALEXA WEETER
G | 6-0 | SO
GOODLAND, KAN.

Season Stats

| GP-GS | PPG | RPG | APG |
|-------|------|------|------|
| 4-0 | 9.5 | 6.5 | 0.0 |
| MPG | FG% | 3FG% | FT% |
| 18.0 | .387 | .500 | .643 |



KATIE DeGARMO
(FORMERLY WAGNER)
G | 5-11 | GR
MAIZE, KAN.

Season Stats

| GP-GS | PPG | RPG | APG |
|-------|------|------|------|
| 4-4 | 13.0 | 7.0 | 3.0 |
| MPG | FG% | 3FG% | FT% |
| 24.0 | .442 | .500 | .667 |



AVERY LOWE
F | 6-3 | R-FR
WICHITA, KAN.

Season Stats

| GP-GS | PPG | RPG | APG |
|-------|------|------|-------|
| 4-0 | 2.0 | 1.3 | 0.0 |
| MPG | FG% | 3FG% | FT% |
| 6.8 | .600 | - | 1.000 |



OLIVIA HOLLENBECK
F | 6-3 | GR
LINCOLN, NEB.

Season Stats

| GP-GS | PPG | RPG | APG |
|-------|------|------|------|
| 4-4 | 18.5 | 6.3 | 1.5 |
| MPG | FG% | 3FG% | FT% |
| 23.8 | .630 | - | .800 |



MEGAN EARNEY
G | 5-10 | SR
CLIVE, IOWA

Season Stats

| GP-GS | PPG | RPG | APG |
|-------|------|------|-----|
| 4-0 | 1.3 | 1.5 | 0.3 |
| MPG | FG% | 3FG% | FT% |
| 8.8 | .286 | .167 | - |

WBCA COACHES POLL

Week 2 - Released 11/26/2024

| Rk. | School (1st) | W-L | Pts. | Last |
|-----|---------------------------------|------------|------------|-----------|
| 1 | Grand Valley State (22) | 7-0 | 574 | 2 |
| 2 | Gannon | 9-0 | 544 | 4 |
| 3 | Montana State Billings | 7-1 | 480 | 5 |
| 4 | Texas Woman's (1) | 6-1 | 463 | 1 |
| 5 | Carson-Newman | 5-0 | 423 | 9 |
| 6 | Bentley | 5-1 | 388 | 3 |
| 7 | Thomas Jefferson | 5-0 | 379 | 10 |
| 8 | Tampa | 4-1 | 373 | 8 |
| 9 | Minnesota State Mankato | 3-1 | 364 | 6 |
| 10 | Union (Tenn.) | 4-1 | 324 | 11 |
| 11 | Lubbock Christian | 7-0 | 316 | 19 |
| 12 | Fort Hays State | 4-0 | 299 | 17 |
| 13 | Pittsburg State | 5-1 | 290 | 13 |
| 14 | Ashland | 5-2 | 277 | 7 |
| 15 | Northwest Missouri State | 6-1 | 256 | 18 |
| 16 | Azusa Pacific | 5-1 | 181 | 12 |
| 17 | Lee (Tenn.) | 5-0 | 169 | 24 |
| 18 | Cal State Dominguez Hills | 6-0 | 143 | RV |
| 19 | Ferris State | 5-2 | 139 | 14 |
| 20 | Assumption | 5-1 | 123 | 15 |
| 21 | <i>Concordia-St. Paul</i> | 5-0 | 111 | 25 |
| 22 | Nova Southeastern | 4-1 | 108 | 20 |
| 23 | Texas-Tyler | 4-0 | 96 | RV |
| 24 | Cal Poly-Pomona | 4-1 | 92 | 21 |
| 25 | Seton Hill | 6-0 | 85 | RV |

Dropped Out: No. 16 Fairmont State (4-2); No. 22 Colorado Mesa (4-1); Columbus State (3-2).

Receiving Votes: North Georgia (5-0) 80; Colorado Mesa (4-1) 78; Fairmont State (4-2) 57; Northern Michigan (6-0) 46; West Florida (4-0) 32; Embry Riddle (6-0) 27; Miles (3-1) 22; Central Washington (4-0) 20; Virginia State (5-1) 20; Northern State (3-2) 17; California State L.A. (4-1) 14; Southwestern Oklahoma State (4-0) 12; UNC Pembroke (5-1) 10; West Virginia State (4-0) 6; Allen (4-1) 4.

9 teams mentioned on only one ballot for a total of 33 combined points. NOTE: A team must appear on at least two ballots to be recognized as receiving votes.

Bold indicates MIAA | Italics indicates Central Region

WEEK-BY-WEEK RANKINGS

| Week | WBCA | D2CSC | D2CSC Region | Region |
|------|------------|-------|--------------|--------|
| Pre | 23rd | 22nd | 3rd | - |
| 1 | no release | 23rd | 4th | - |
| 2 | 17th | 17th | T-3rd | - |
| 3 | 12th | 15th | 3rd | - |

ON THIS DAY...

- The Tigers are 7-4 in recorded history on November 26. Most recently the Tigers defeated this same Tabor team in Hays 65-51 in 2022.

D2CSC MEDIA POLL

Week 3 - Released 11/26/24

| Rk. | School (1st) | W-L | Pts. | Last |
|-----|---------------------------------|------------|------------|-----------|
| 1 | Grand Valley State (12) | 7-0 | 372 | 2 |
| 2 | Gannon (3) | 9-0 | 363 | 3 |
| 3 | Tampa | 4-1 | 315 | 4 |
| 4 | Carson-Newman | 5-0 | 314 | 7 |
| 5 | Lubbock Christian | 7-0 | 305 | 11 |
| 6 | Pittsburg State | 5-1 | 298 | 8 |
| 7 | Northwest Missouri State | 6-1 | 271 | 9 |
| 8 | Jefferson | 5-0 | 264 | 16 |
| 9 | Ashland | 5-2 | 233 | 5 |
| T10 | Montana State Billings | 7-1 | 232 | 15 |
| T10 | Texas Tyler | 4-0 | 232 | 20 |
| 12 | Lee | 5-0 | 227 | 13 |
| 13 | Texas Woman's | 6-1 | 186 | 1 |
| 14 | Bentley | 5-1 | 179 | 6 |
| 15 | Fort Hays State | 4-0 | 145 | 17 |
| 16 | Ferris State | 5-2 | 118 | 14 |
| 17 | UNC Pembroke | 5-1 | 115 | 22 |
| 18 | Embry-Riddle | 6-0 | 109 | RV |
| 19 | Cal State-Dominguez Hills | 6-0 | 98 | NR |
| 20 | Indiana (Pa.) | 5-0 | 94 | 21 |
| 21 | <i>Minnesota State-Mankato</i> | 3-1 | 90 | 18 |
| 22 | Southern Connecticut State | 5-0 | 63 | RV |
| 23 | Union | 4-1 | 55 | 19 |
| 24 | Northern Michigan | 6-0 | 50 | 24 |
| 25 | Azusa Pacific | 5-1 | 39 | 10 |

Receiving Votes: Holy Family (23); North Georgia (22); Seton Hill (18); Cal State- Los Angeles (16); Colorado Mesa (10); Assumption (9); West Virginia State (5); Drury (3); *Concordia- St. Paul (2)*

Dropped Out: (9) Assumption; (23) Cal State-Los Angeles; (25) Augusta

Bold indicates MIAA | Italics indicates Central Region

ALL-TIME RECORD BY WBCA RANKING

| Rank | Record | Rank | Record |
|------|--------|------|--------|
| 1 | 7-2 | 14 | - |
| 2 | 3-2 | 15 | 1-3 |
| 3 | 20-6 | 16 | 6-2 |
| 4 | 18-2 | 17 | 4-0 |
| 5 | 22-4 | 18 | 2-2 |
| 6 | 12-2 | 19 | 3-0 |
| 7 | 10-0 | 20 | 1-0 |
| 8 | 4-0 | 21 | 2-1 |
| 9 | 7-1 | 22 | 2-0 |
| 10 | 10-5 | 23 | 7-4 |
| 11 | 7-0 | 24 | 1-2 |
| 12 | 3-1 | 25 | 5-4 |
| 13 | 4-0 | | |

Overall Record 161-43
Top 5 Record 70-16
Top 10 Record 113-24

Weeks in WBCA Top 25 106
Weeks Ranked No. 1 5
Weeks Ranked in Top 5 40
Weeks Ranked in Top 10 68

TABOR SERIES HISTORY

Overall FHSU leads, 23-0
in Hays 19-0
in Hillsboro 2-0
Neutral 2-0

Under Kahrs FHSU leads, 1-0
Home 1-0
Away 0-0

Current Streak FHSU W23

| Date | W/L | Score | Site |
|------------|-----|--------|---------------|
| 1971-72 | W | 45-34 | Hays |
| 1971-72 | W | 53-50 | Hillsboro |
| 1972-73 | W | 49-46 | Hillsboro |
| 2/3/1975 | W | 52-34 | Hays |
| 2/22/1980 | W | 86-69 | Newton, Kan. |
| 2/9/1990 | W | 78-43 | Hays |
| 12/3/1992 | W | 74-60 | Hays |
| 12/19/1997 | W | 65-42 | Hays |
| 11/29/1999 | W | 96-46 | Hays |
| 11/25/2000 | W | 104-63 | Hays |
| 11/22/2002 | W | 68-56 | Hays |
| 11/30/2004 | W | 70-53 | Hays |
| 11/15/2008 | W | 78-63 | Emporia, Kan. |
| 11/17/2010 | W | 81-58 | Hays |
| 11/16/2011 | W | 93-34 | Hays |
| 11/30/2013 | W | 86-51 | Hays |
| 11/29/2014 | W | 74-44 | Hays |
| 12/14/2016 | W | 71-38 | Hays |
| 12/13/2017 | W | 90-44 | Hays |
| 12/14/2018 | W | 85-51 | Hays |
| 11/30/2019 | W | 88-36 | Hays |
| 11/26/2022 | W | 65-51 | Hays |
| 12/11/2023 | W | 65-41 | Hays |

Largest Margin of Victory

FHSU - 59, 93-34 (11/16/2011)

TC - N/A

FORT HAYS STATE NOTES

Making it a Habit

After reaching the NCAA Tournament once in its first 23 years in the Association, Fort Hays State has now been selected to compete in the NCAA Division II Women's Basketball Championship eight times over the last 10 seasons.

20 Wins Now the Norm

- Fort Hays State reached 20 wins for a 13th-consecutive season last year, extending the longest active streak of 20-win seasons in Division II. It is tied for the sixth-longest active streak of 20-win seasons across all NCAA Divisions.
- FHSU reached the 20-win plateau just eight times over the first 42 years of the program before the current streak began in 2011-12, including no more than two consecutive 20-win campaigns during that time (twice).
- The next-best active streak of 20-win seasons in the MIAA is three (MVWSU, MSSU), while the next-best streak in DII is Drury with 11.
- Only five DI programs have longer active stretches of 20-win seasons, including UConn (31), Baylor (24), Stanford (23), Florida Gulf Coast (20) and Louisville (14).

Major Contributors Return

- The Tigers return 68.4 percent of their scoring offense from last season, 73.7 percent of their rebounding and 61.7 percent of their assists from a year ago.
- Seven players on this year's roster are entering at least their third year in the program. Katie DeGarmo and Olivia Hollenbeck are in their fifth year on the team, while Kate Dilsaver and Megan Earney are starting their fourth years as Tigers. Sasha Koenig, Ellie Stearns and Brooke Loewe are all beginning their third season in Hays.

Newcomers Ready to Go

- Second-year head coach Talia Kahrs added four players to the roster this year, including two transfers and two freshmen. Transfers include Bailey Wilborn (Wichita, Kan.), a senior that spent time at Maine and Wyoming, and Sarah Lawless (Shawnee, Kan.), a junior transfer from Cloud County CC. True freshmen on this year's team include Callie Ott (Omaha, Neb.) and Maddy Powell (Wake Forest, N.C.).

Home Sweet Home

- The women are 570-140 at home since Gross Memorial Coliseum opened in 1973, good for a winning percentage better than 80 percent.
- The Tigers have won at least 10 home games in 36 of the 51 seasons inside the Coliseum.
- FHSU has only two losing records at home during the GMC era.
- The Tigers are 29-5 in home openers during the NCAA DII era, including 18-straight wins from 2004 to 2021 before the Tigers lost on a buzzer beater to Minnesota State in the 2022 home opener.

Hollenbeck Named MIAA Athlete of the Week

Olivia Hollenbeck was named the first MIAA Athlete of the Week, presented by Southern Bank, of the 2024-25 season after averaging 24.0 points, 6.5 rebounds, 2.5 blocks and 2.5 steals per game in a pair of wins in St. Joseph, Mo. The graduate student opened the year with 29 points against Augustana, including 25 after halftime, one off her career-high of 30. She leads the MIAA and ranks ninth in DII with her 24.0 points per game. This is the first weekly MIAA honor for the four-time All-MIAA selection and it is the third time in the last four years that FHSU has had the first MIAA women's basketball Athlete of the Week of the season.

Last Meeting with Tabor

The Tigers used a dominant second half to cruise past Tabor last season in Hays, 65-41 (12/11/23). The teams were tied at 13 after the first quarter and the Tigers led by seven at halftime, 36-29, before FHSU held the Bluejays to just 12 second-half points. FHSU forced 22 turnovers thanks to 14 steals. Clary Donica led the team with 17 points, her most in a Tiger uniform, on 8-of-10 shooting. Katie DeGarmo and Emma Ruddle both added 10 points each. Full box score on page 36.

Career vs. the Bluejays

- Katie DeGarmo has scored in double figures in both of her career matchups with the Bluejays, averaging 13.0 ppg.
- Sasha Koenig recorded a career-high two rebounds and two assists in the 2022 game against Tabor.
- Ellie Stearns poked away a career-high four steals in the 2023 contest against Tabor.

Last Time Out

The Tigers opened their home schedule with a pair of 20-plus point wins, defeating Adams State 77-52 and beating MSU Denver 75-52. Katie Wagner led the Tigers with 19 points and 10 rebounds in the win over the Grizzlies before Talexa Weeter recorded her first career double-double with 12 points and 10 rebounds against the Roadrunners. FHSU had four players score in double figures in both games. Full box scores on pages 35 and 36.

Scouting the Bluejays

Tabor is 5-2 so far this season, including a 3-0 record in KCAC play. The Bluejays were picked to win the league according to the KCAC Preseason Coaches and Media Polls. They have won their last three games after dropping two of three in early November. Tabor averaged 68.7 points per game, with three players averaging more than nine points per game. Lillie Veer is putting up 15.7 ppg, while Alyvia Owens averages 11.6 points per night.

BY THE NUMBERS

| | 2024-25 | Under Kahrs |
|---|---------|-------------|
| Overall: | 4-0 | 29-8 |
| Home: | 2-0 | 13-2 |
| Away: | 0-0 | 8-4 |
| Neutral: | 2-0 | 8-2 |
| Non-Conference: | 4-0 | 13-2 |
| Non-Conference home: | 2-0 | 4-0 |
| Non-Conference away: | 0-0 | 1-0 |
| Non-Conference neutral: | 2-0 | 8-2 |
| Conference: | 0-0 | 16-6 |
| Conference home: | 0-0 | 9-2 |
| Conference away: | 0-0 | 7-4 |
| Following a win: | 3-0 | 22-7 |
| Following a loss: | 0-0 | 6-1 |
| When Leading at Halftime: | 4-0 | 23-2 |
| When Trailing (or tied) at Halftime: | 0-0 | 6-6 |
| When scoring 40 or more in first half: | 1-0 | 2-0 |
| When scoring 39 or less in first half: | 3-0 | 27-8 |
| When scoring 75 or more points in game: | 3-0 | 12-0 |
| When scoring under 75 points in game: | 1-0 | 17-8 |
| When FT% is at or over .700: | 2-0 | 17-7 |
| When FT% is under .700: | 2-0 | 12-1 |
| When attempting 25 or more free throws: | 2-0 | 6-1 |
| When attempting less than 25 free throws: | 2-0 | 23-7 |
| When FG% is at or over .450: | 1-0 | 10-0 |
| When FG% is under .450: | 3-0 | 19-8 |
| When attempting 16 or more 3-pointers: | 2-0 | 20-7 |
| When attempting 15 or less 3-pointers: | 2-0 | 9-1 |
| With 16 or more turnovers: | 2-0 | 10-3 |
| With 15 or less turnovers: | 2-0 | 19-5 |
| When having more steals than opponent: | 2-0 | 21-2 |
| When having the same or less steals: | 2-0 | 8-6 |
| Overtime: | 0-0 | 2-0 |

| | | |
|--------------|-----|-----|
| In November: | 4-0 | 9-0 |
| In December: | 0-0 | 6-1 |
| In January: | 0-0 | 5-2 |
| In February: | 0-0 | 5-3 |
| In March: | 0-0 | 4-2 |

| | | |
|---------------|-----|------|
| on Monday: | 0-0 | 2-0 |
| on Tuesday: | 0-0 | 1-0 |
| on Wednesday: | 0-0 | 0-0 |
| on Thursday: | 0-0 | 6-3 |
| on Friday: | 2-0 | 6-0 |
| on Saturday: | 2-0 | 12-4 |
| on Sunday: | 0-0 | 2-1 |

| | | |
|--------------------------------|-----|------|
| vs. Ranked Teams (WBCA): | 0-0 | 2-2 |
| Record While Ranked: | 2-0 | 14-5 |
| vs. Ranked Teams While Ranked: | 0-0 | 1-1 |

| | | |
|------------------|-----|------|
| Won Opening Tip | 3-0 | 22-5 |
| Lost Opening Tip | 1-0 | 7-3 |
| White Jerseys | 2-0 | 18-4 |
| Black Jerseys | 2-0 | 5-1 |
| Gray Jerseys | 0-0 | 6-3 |

MIAA REGULAR SEASON RECORD

| | 2024-25 | Since '06 |
|--------------------------|----------------|-----------|
| Arkansas-Fort Smith | 0-0 | 0-0 |
| Central Missouri | 0-0 | 14-15 |
| Central Oklahoma | 0-0 | 19-4 |
| Emporia State | 0-0 | 11-19 |
| Missouri Southern | 0-0 | 17-11 |
| Missouri Western | 0-0 | 17-12 |
| Nebraska-Kearney | 0-0 | 18-6 |
| Newman | 0-0 | 10-0 |
| Northeastern State | 0-0 | 18-3 |
| Northwest Missouri State | 0-0 | 21-8 |
| Pittsburg State | 0-0 | 14-16 |
| Rogers State | 0-0 | 8-0 |
| Washburn | 0-0 | 14-15 |
| Lincoln | | 20-1 |
| Lindenwood | | 7-1 |
| Nebraska-Omaha | | 4-2 |
| Southwest Baptist | | 15-7 |
| Truman State | | 7-6 |
| Totals | 234-126 | |

FORT HAYS STATE NOTES

Active Career Rankings

Katie DeGarmo

| Statistic | Value | Overall Rank | DII Rank |
|-----------|-------|--------------|----------|
| Points | 1,784 | 24th | 4th |
| Rebounds | 993 | 12th | 2nd |
| Assists | 315 | - | 21st |
| Games | 127 | 34th | 4th |
| FGM | 655 | 21st | 3rd |
| FGA | 1,408 | 34th | 3rd |
| FTM | 426 | 15th | 3rd |
| FTA | 550 | 19th | 5th |
| Dbl-Dbls | 37 | 25th | 5th |

Olivia Hollenbeck

| Statistic | Value | Overall Rank | DII Rank |
|-----------|-------|--------------|----------|
| Points | 1,476 | 73rd | 13th |
| Blocks | 174 | 25th | 7th |
| Blk/Gm | 1.38 | - | 11th |
| Games | 126 | 42nd | 6th |
| FGM | 555 | - | 11th |
| FGA | 1,052 | - | 33rd |
| FTM | 366 | 41st | 11th |
| FTA | 503 | 31st | 11th |

Nationally Recognized

- Fort Hays State is ranked 17th after opening the 2024-25 season ranked 23rd in the WBCA DII Coaches Poll.
- This is the sixth time the Tigers have been ranked in the preseason. The Tigers last cracked the season-opening poll in 2022 when the Tigers were third. FHSU also opened the 2021 season ranked fourth, opened the 2019 campaign ranked seventh, kicked off the 2018 season slotted 12th and began the 2015 year sitting in 10th.
- The Tigers were ranked in the poll nine times this season. Fort Hays State has been ranked inside the top 25 in 105 different weekly releases from the WBCA.
- This is the seventh-straight season the Tigers have been ranked at some point the 13th-such season all-time.
- Including the 2017-18 season (multiple weeks receiving votes), the Tigers have been mentioned in the polls at least once in each of the last 13 seasons.

DeGarmo named MIAA Player of the Year

- Katie DeGarmo (formerly Wagner) was voted MIAA Player of the Year in 2023-24, becoming the third Tiger to earn the conference's top honor (Kate Lehman 2014-15, Tatyana Legette 2018-19).
- She was also named to the MIAA All-Defensive Team in addition to earning first team honors for a second year in a row.
- DeGarmo is the 11th first team All-MIAA selection for FHSU since joining the league in 2006-07. She is the third to do so multiple times (Lehman 2013-14-15, Jaden Hobbs 2021-22).
- She is the 10th Tiger to earn a spot on the MIAA All-Defensive Team and the first since Cydney Bergmann three years ago.
- The Maize, Kan. native is the only player in the conference to rank in the top five in the league in three primary statistical categories (pts, reb, ast, std, blk), ranking third in the MIAA in scoring (16.9 ppg), fifth in rebounding (8.3 rpg) and second in steals (2.3 spg).
- She was one of two players in the MIAA to score at least 30 points multiple times this season.

Olivia Hollenbeck Named All-MIAA for a Fourth-Consecutive Season

- Olivia Hollenbeck earned third team All-MIAA honors for a second time this year. She was also a third-team all-conference pick last season after earning honorable mention accolades each of her first two seasons.
- She is just the fourth player in program history to earn all-conference honors in four-straight seasons (Annette Wiles, Shauna Porter, Kate Lehman).
- Hollenbeck ranked second on the team in the regular season with 12.3 points per game, 5.5 rebounds per game and 1.3 steals per game while leading the squad with 1.4 blocks per contest, fifth-most in the MIAA.
- She led the team in field-goal percentage, knocking down 52.4 percent from the floor on the year (130-248).
- Hollenbeck scored a career-best 30 points in a win over Newman in February, one of just five 30-point performances in an MIAA contest this season.

STARTING LINEUPS

| at UConn | Wilborn | Dilsaver | Loewe | Hollenbeck | Earney |
|-----------|---------|----------|-------|------------|------------|
| vs. Augie | Wilborn | Dilsaver | Loewe | DeGarmo | Hollenbeck |
| vs. MSUM | Wilborn | Dilsaver | Loewe | DeGarmo | Hollenbeck |
| ASU | Wilborn | Dilsaver | Loewe | DeGarmo | Hollenbeck |
| MSU-D | Wilborn | Dilsaver | Loewe | DeGarmo | Hollenbeck |
| TC | | | | | |

| | | | | | |
|----------|--|--|--|--|--|
| at RU | | | | | |
| at MINES | | | | | |
| UCM | | | | | |
| WVU | | | | | |
| vs. TSU | | | | | |
| vs. QU | | | | | |
| at NWMSU | | | | | |
| at MWSU | | | | | |
| UNK | | | | | |
| ESU | | | | | |
| MWSU | | | | | |
| NWMSU | | | | | |
| at RSU | | | | | |
| at UCO | | | | | |
| at WVU | | | | | |
| at UCM | | | | | |
| NSU | | | | | |
| UAFS | | | | | |
| at ESU | | | | | |
| at NU | | | | | |
| MSSU | | | | | |
| PSU | | | | | |
| at UNK | | | | | |

| By Lineup | Record | Record When | Starts |
|---|--------|-----------------|--------|
| Wilborn, Dilsaver, Loewe, Hollenbeck, Earney | | DeGarmo..... | 4-0 |
| at UConn | | Dilsaver..... | 4-0 |
| | | Hollenbeck..... | 4-0 |
| Wilborn, Dilsaver, Loewe, DeGarmo, Hollenbeck | 4-0 | Loewe..... | 4-0 |
| vs. Augie, vs. MSUM, ASU, MSU-D | | Wilborn..... | 4-0 |

THE LAST TIME...

- Scored 100 or more points...100-59 vs. Rogers State, 2/20/20
- Scored 90 or more points...91-62 at Central Oklahoma, 2/4/23
- Scored less than 50 points...48-64 at #7 Nebraska-Kearney, 2/25/23
- Allowed 100 or more points...86-100 at Nebraska-Kearney, 1/17/04
- Allowed 90 or more points...95-95 vs. Southwest Baptist (OT), 2/22/18
- Allowed less than 50 points...65-41 vs. MSU Moorhead, 11/9/24 (1 time this season)**
- FHSU & opponent both scored more than 100 points...Never
- FHSU & opponent both scored <50 points...45-43 vs. Southern Nazarene, 11/6/22 (in KC)
- Won by 20-29 points...75-52 vs. MSU Denver, 11/16/24 (3 times this season)**
- Won by 30-39 points...75-41 vs. Bethany, 12/30/23
- Won by 40-49 points...84-42 vs. Rogers State, 12/3/22
- Won by 50 or more points...85-35 at Newman, 12/17/23
- Lost by 10-19 points...66-78 vs. #13 Minnesota State, 3/16/24 (in Bethany, Okla.)
- Lost by 20-29 points...65-87 vs. Pittsburg State, 1/7/23
- Lost by 30-39 points...53-91 at Missouri Southern, 2/20/10
- Won after trailing at halftime...74-64 vs. Nebraska-Kearney, 3/1/24
- Lost after leading at halftime...66-68 at Missouri Western, 2/1/24
- Back-to-back overtime games...85-81 (2 OT) vs. MSSU, 2/24/24, 74-64 vs. UNK, 3/1/24
- Played in overtime...74-64 vs. Nebraska-Kearney, 3/1/24
- Played in double overtime...85-81 vs. Missouri Southern, 2/24/24
- Played in triple overtime...Never
- Played in quadruple overtime...87-88 vs. Emporia State, 1/23/88
- Won in overtime...74-64 vs. Nebraska-Kearney, 3/1/24
- Played a WBCA Top-25 team...66-78 vs. #13 Minnesota State, 3/16/24 (Bethany, Okla.)
- Beat a WBCA Top-ranked team...54-51 vs. #1 Emporia State, 12/10/16
- Beat a WBCA Top-10 team...83-67 vs. #2 Minnesota State, 11/11/23
- Beat a WBCA Top-25 team...68-53 at #20 Pittsburg State, 1/13/24

- Score 25+ points...29, Olivia Hollenbeck vs. Augustana, 11/8/24**
- Score 30+ points...30, Olivia Hollenbeck vs. Newman, 2/8/24
- Score 40+ points...46, Petrece Falkner at Adams State, 2/6/93
- Had 2+ players score 20+ points...Wagner (21p) & Hollenbeck (20p) at Emporia State, 1/22/23
- Had 15+ rebounds...15, Katie Wagner vs. Northwest Missouri State, 3/15/24
- Had 10+ assists...10, Jaden Hobbs vs. Lincoln, 1/8/22
- Had 7+ steals...7, Katie Wagner vs. Central Missouri, 1/6/22
- Had 5+ blocked shots...5, Olivia Hollenbeck at #20 Pittsburg State, 1/13/24
- Record a double-double...Talexa Weeter, 12p, 10r vs. MSU Denver, 11/16/24**
- Record a triple-double...Kate Lehman (31p, 10r, 11b) vs. Kansas Wesleyan, 12/16/14
- Back-to-back dbl-dbl...Katie Wagner, vs. UCM (21p, 10r), vs. NWMSU (17p, 13r), vs. PSU (20p, 10r) (all KC) 3/8-10/24
- 3+ straight dbl-dbl...Katie Wagner, vs. UCM (21p, 10r), vs. NWMSU (17p, 13r), vs. PSU (20p, 10r), vs. NWMSU (19p, 15r) 3/8-15/24
- 5+ straight dbl-dbl...Kate Lehman - 8 in a row - January 2015
- 2 dbl-dbls in 1 game...Wagner (28p, 14r) & Hollenbeck (10p, 11r) vs. MWSU, 12/9/23
- Record a 15-15 game...Katie Wagner (24p, 16r) vs. Central Missouri, 1/4/24
- No players in double figures...vs. Missouri Southern, 1/20/22
- One player in double figures...vs. MSU Moorhead, 11/9/24 (1 time this season)**
- Four players score in double figures...vs. MSU Denver, 11/16/24 (2 times this season)**
- Five players score in double figures...vs. Missouri Western, 1/26/23
- Six players score in double figures...vs. #15 Emporia State, 1/15/20
- Team ≥60% FG...62.1 (36-of-58), at Pittsburg State, 1/23/21
- Team ≤30% FG...27.6 (16-of-58), vs. Southern Nazarene, 11/6/22
- Won at least 10 consecutive games...January 9 - March 6, 2021 (17 games)
- FHSU did not make a 3-pointer...vs. Pittsburg State, 1/7/23 (current streak - 51 games with a make)

FORT HAYS STATE NOTES

DeGarmo Named MIAA Championship Most Outstanding Player

Katie DeGarmo (formerly Wagner) posted three-straight double-doubles in the MIAA Championship tournament, averaging 19.3 points, 11.0 rebounds, 2.7 assists and 2.3 steals in three tournament games to earn Most Outstanding Player honors.

The Big 3-0

Fort Hays State reached the 30-win plateau for the fourth time in program history in 2021-22. FHSU has three 30-win seasons since 2014-15, while the rest of the MIAA has one 30-win campaign combined during that span (UCM 2017-18).

18 and Over

The Tigers have finished a season with at least 18 MIAA wins five times since joining the league in 2006-07, more than any other school during that span (UCM 4, MWVSU 3, UNK 2, MSSU 1, NWMSU 1, PSU 1, WU 1).

Trophy SZN

The Tigers won their fourth regular season MIAA championship and their second MIAA postseason tournament championship in 2021-22. FHSU now has 11 regular season conference title all-time and three conference tournament titles. No school has won more MIAA regular season titles since FHSU joined the league in 2006-07 (FHSU 4, WU 4, UCM 3, MWVSU 3, ESU 2, PSU 1, NWMSU 1, MSSU 1, UNK 1).

Century Mark

FHSU has 25 100-point outings in its illustrious history, most recently a 100-59 win over Rogers State (2/20/20), which was the first time FHSU scored 100 points against a Division II opponent since 2013 (114-86 vs Newman, 1/26/13).

Class of the Conference

The Tigers have 259 victories over the last 10-plus seasons (since 2014-15), the most of any MIAA program. The Tigers have reached the 20-win plateau in 13 consecutive seasons, far and away the longest active stretch in the conference (MWVSU, MSSU three seasons).

| Team | 24-25 | 23-24 | 22-23 | 21-22 | 20-21 | 19-20 | 18-19 | 17-18 | 16-17 | 15-16 | 14-15 | Total |
|-------------|----------|-----------|-----------|-----------|-----------|-----------|-----------|-----------|-----------|-----------|-----------|------------|
| FHSU | 4 | 25 | 20 | 30 | 22 | 23 | 32 | 26 | 22 | 25 | 30 | 259 |
| UCM | 5 | 21 | 25 | 19 | 23 | 27 | 25 | 30 | 24 | 11 | 21 | 231 |
| PSU | 5 | 24 | 23 | 16 | 14 | 17 | 21 | 23 | 25 | 29 | 27 | 224 |
| ESU | 2 | 14 | 14 | 15 | 18 | 24 | 22 | 17 | 29 | 28 | 29 | 212 |
| UNK | 5 | 19 | 28 | 24 | 23 | 26 | 15 | 21 | 12 | 16 | 12 | 200 |
| MWVSU | 3 | 25 | 24 | 24 | 6 | 21 | 14 | 13 | 21 | 27 | 15 | 193 |
| MSSU | 5 | 20 | 29 | 24 | 9 | 10 | 14 | 11 | 12 | 18 | 20 | 172 |
| UCO | 1 | 8 | 11 | 17 | 14 | 18 | 19 | 22 | 25 | 19 | 17 | 171 |
| WU | 2 | 13 | 11 | 14 | 12 | 18 | 20 | 20 | 17 | 15 | 16 | 159 |
| UAFS | 5 | 11 | 10 | 7 | 3 | 14 | 10 | 20 | 17 | 21 | 21 | 139 |
| NWMSU | 6 | 23 | 15 | 17 | 7 | 12 | 8 | 5 | 9 | 5 | 8 | 115 |
| NU | 3 | 2 | 10 | 3 | 4 | 11 | 21 | 17 | 19 | 12 | 10 | 112 |
| RSU | 3 | 10 | 5 | 11 | 6 | 4 | 14 | 10 | 8 | 14 | 8 | 92 |
| NSU | 2 | 14 | 6 | 7 | 6 | 5 | 6 | 10 | 6 | 8 | 12 | 85 |

Student Comes Before Athlete

Thanks to 13 members of last year's team earning a spot on the MIAA Academic Honor Roll, the Tigers ranked 13th in the 2023-24 WBCA DII Academic Top 25 Team Honor Roll. FHSU earned a cumulative GPA of 3.755. FHSU led the MIAA in team GPA for the sixth time out of the last seven seasons. It was the 14th time they have been ranked in the 29-year history of the list.

| Year | 23-24 | 22-23 | 21-22 | 20-21 | 18-19 | 17-18 | 16-17 | 15-16 | 14-15 | 12-13 | 11-12 | 10-11 | 09-10 | 02-03 |
|-------------|--------------|--------------|--------------|--------------|--------------|--------------|--------------|--------------|--------------|--------------|--------------|--------------|---------------|--------------|
| Rank | 13th | 6th | 1st | 3rd | 6th | 13th | 13th | 22nd | 23rd | 14th | 4th | 12th | T-14th | 16th |
| GPA | 3.755 | 3.805 | 3.814 | 3.764 | 3.708 | 3.667 | 3.624 | 3.559 | 3.536 | 3.500 | 3.628 | 3.523 | 3.473 | 3.444 |

Preseason Prognostications

Fort Hays State tops the MIAA Preseason Media Poll, while the Tigers are second in the Coaches Poll. The Tigers have been no lower than fifth in each of the last 13 preseason coaches polls, including four appearances at No. 2 and a pair of picks to win the league.

MIAA STANDINGS

| Rk. | Team | MIAA | Conf. Pct. | Overall | Pct. | Streak |
|-----|----------------------------|------------|-------------|------------|--------------|-----------|
| 1. | #17 Fort Hays State | 0-0 | .000 | 4-0 | 1.000 | W4 |
| 2. | #18 Northwest Missouri | 0-0 | .000 | 6-1 | .857 | W5 |
| 3. | Arkansas-Fort Smith | 0-0 | .000 | 5-1 | .833 | W5 |
| 4. | #13 Pittsburg State | 0-0 | .000 | 5-1 | .833 | W5 |
| 5. | Central Missouri | 0-0 | .000 | 5-2 | .714 | W3 |
| 6. | Nebraska Kearney | 0-0 | .000 | 5-2 | .714 | W1 |
| 7. | Rogers State | 0-0 | .000 | 3-2 | .600 | W2 |
| 8. | Missouri Southern | 0-0 | .000 | 5-4 | .556 | W1 |
| 9. | Missouri Western | 0-0 | .000 | 3-3 | .500 | W1 |
| 10. | Newman | 0-0 | .000 | 3-3 | .500 | L1 |
| 11. | Emporia State | 0-0 | .000 | 2-3 | .400 | L2 |
| 12. | Northeastern State | 0-0 | .000 | 2-3 | .400 | W2 |
| 13. | Washburn | 0-0 | .000 | 2-4 | .333 | W2 |
| 14. | Central Oklahoma | 0-0 | .000 | 1-6 | .143 | L3 |

thru games played 11/24/24

SPECIALTY STATS

| | Fort Hays State | | | | | Opponent | | | | |
|-----------------|-----------------|-------------|-------------|-------------|-------------|-------------|-------------|------------|------------|-------------|
| | TO | Paint | 2nd | Fst Brk | Bench | TO | Paint | 2nd | Fst Brk | Bench |
| vs. Augie | 15 | 40 | 18 | 15 | 13 | 21 | 26 | 5 | 15 | 29 |
| vs. MSUM | 27 | 32 | 9 | 17 | 26 | 11 | 12 | 7 | 0 | 23 |
| ASU | 15 | 30 | 10 | 17 | 19 | 21 | 18 | 0 | 9 | 25 |
| MSU D | 13 | 48 | 17 | 10 | 26 | 8 | 26 | 7 | 5 | 16 |
| Averages | 17.5 | 37.5 | 13.5 | 14.8 | 21.0 | 15.3 | 20.5 | 4.8 | 7.3 | 23.3 |

Bold - Category High | Italic - Category Low

PERIOD-BY-PERIOD SCORING

| | Fort Hays State | | | | | Opponent | | | | | | | |
|-----------------|-----------------|-------------|-------------|-------------|-------------|-------------|-------------|-------------|-------------|-------------|-------------|-------------|----|
| | 1st | 2nd | 1stH | 3rd | 4th | 2ndHOT | 1st | 2nd | 1stH | 3rd | 4th | 2ndHOT | OT |
| vs. Augie | 15 | 15 | 30 | 31 | 17 | 48 | 11 | 13 | 24 | 20 | 18 | 38 | |
| vs. MSU M | 21 | 12 | 33 | 14 | 18 | 32 | 8 | 11 | 19 | 8 | 14 | 22 | |
| ASU | 22 | 18 | 40 | 26 | 11 | 37 | 10 | 16 | 26 | 11 | 15 | 26 | |
| MSU D | 22 | 17 | 39 | 20 | 16 | 36 | 14 | 14 | 28 | 14 | 10 | 24 | |
| Averages | 20.0 | 15.5 | 35.5 | 22.8 | 15.5 | 38.3 | 10.8 | 13.5 | 24.3 | 13.3 | 14.3 | 27.5 | |

Bold - Category High | Italic - Category Low

MIAA PLAYERS OF THE WEEK

| Week | Player |
|-------|-------------------------|
| 11/12 | Olivia Hollenbeck, FHSU |
| 11/18 | Reese Schaaf, UCM |

23-24 TEAM GAME HIGHS/LOWS

Fort Hays St. - Game Highs

| | | |
|------------------------------|-------------|------------------------------------|
| POINTS | 78 | vs Augustana (SD) (N) (11/08/2024) |
| | 77 | Adams St. (11/15/2024) |
| | 75 | MSU Denver (11/16/2024) |
| | 65 | vs MSU Moorhead (N) (11/09/2024) |
| FIELD GOALS MADE | 29 | MSU Denver (11/16/2024) |
| | 27 | vs Augustana (SD) (N) (11/08/2024) |
| FIELD GOAL ATTEMPTS | 66 | MSU Denver (11/16/2024) |
| | 62 | vs MSU Moorhead (N) (11/09/2024) |
| | 62 | vs Augustana (SD) (N) (11/08/2024) |
| FIELD GOAL PERCENTAGE | 500 (25-50) | Adams St. (11/15/2024) |
| | 439 (29-66) | MSU Denver (11/16/2024) |
| 3 PT FG MADE | 7 | Adams St. (11/15/2024) |
| | 6 | vs MSU Moorhead (N) (11/09/2024) |
| | 6 | vs Augustana (SD) (N) (11/08/2024) |
| 3 PT FG ATTEMPTS | 21 | vs MSU Moorhead (N) (11/09/2024) |
| | 18 | MSU Denver (11/16/2024) |
| 3 PT FG PERCENTAGE | 538 (7-13) | Adams St. (11/15/2024) |
| | 462 (6-13) | vs Augustana (SD) (N) (11/08/2024) |
| FREE THROWS MADE | 20 | Adams St. (11/15/2024) |
| | 18 | vs Augustana (SD) (N) (11/08/2024) |
| FREE THROW ATTEMPTS | 26 | Adams St. (11/15/2024) |
| | 25 | vs Augustana (SD) (N) (11/08/2024) |
| FREE THROW PERCENTAGE | 769 (20-26) | Adams St. (11/15/2024) |
| | 720 (18-25) | vs Augustana (SD) (N) (11/08/2024) |
| REBOUNDS | 48 | vs Augustana (SD) (N) (11/08/2024) |
| | 46 | MSU Denver (11/16/2024) |
| ASSISTS | 19 | Adams St. (11/15/2024) |
| | 19 | vs Augustana (SD) (N) (11/08/2024) |
| STEALS | 17 | vs MSU Moorhead (N) (11/09/2024) |
| | 11 | MSU Denver (11/16/2024) |
| BLOCKED SHOTS | 5 | vs Augustana (SD) (N) (11/08/2024) |
| | 3 | vs MSU Moorhead (N) (11/09/2024) |
| TURNOVERS | 24 | Adams St. (11/15/2024) |
| | 24 | vs Augustana (SD) (N) (11/08/2024) |
| FOULS | 18 | vs Augustana (SD) (N) (11/08/2024) |
| | 14 | vs MSU Moorhead (N) (11/09/2024) |

Opponent - Game Highs

| | | |
|------------------------------|-------------|------------------------------------|
| POINTS | 62 | vs Augustana (SD) (N) (11/08/2024) |
| | 52 | MSU Denver (11/16/2024) |
| | 52 | Adams St. (11/15/2024) |
| | 41 | vs MSU Moorhead (N) (11/09/2024) |
| FIELD GOALS MADE | 21 | MSU Denver (11/16/2024) |
| | 21 | vs Augustana (SD) (N) (11/08/2024) |
| FIELD GOAL ATTEMPTS | 63 | vs Augustana (SD) (N) (11/08/2024) |
| | 61 | MSU Denver (11/16/2024) |
| FIELD GOAL PERCENTAGE | 370 (20-54) | Adams St. (11/15/2024) |
| | 344 (21-61) | MSU Denver (11/16/2024) |
| 3 PT FG MADE | 7 | vs MSU Moorhead (N) (11/09/2024) |
| | 7 | vs Augustana (SD) (N) (11/08/2024) |
| 3 PT FG ATTEMPTS | 26 | vs Augustana (SD) (N) (11/08/2024) |
| | 25 | vs MSU Moorhead (N) (11/09/2024) |
| 3 PT FG PERCENTAGE | 353 (6-17) | Adams St. (11/15/2024) |
| | 280 (7-25) | vs MSU Moorhead (N) (11/09/2024) |
| FREE THROWS MADE | 13 | vs Augustana (SD) (N) (11/08/2024) |
| | 7 | MSU Denver (11/16/2024) |
| FREE THROW ATTEMPTS | 19 | vs Augustana (SD) (N) (11/08/2024) |
| | 11 | Adams St. (11/15/2024) |
| FREE THROW PERCENTAGE | 700 (7-10) | MSU Denver (11/16/2024) |
| | 684 (13-19) | vs Augustana (SD) (N) (11/08/2024) |
| REBOUNDS | 39 | vs MSU Moorhead (N) (11/09/2024) |
| | 35 | vs Augustana (SD) (N) (11/08/2024) |
| ASSISTS | 14 | MSU Denver (11/16/2024) |
| | 14 | vs Augustana (SD) (N) (11/08/2024) |
| STEALS | 15 | Adams St. (11/15/2024) |
| | 15 | vs Augustana (SD) (N) (11/08/2024) |
| BLOCKED SHOTS | 7 | vs Augustana (SD) (N) (11/08/2024) |
| | 3 | vs MSU Moorhead (N) (11/16/2024) |
| TURNOVERS | 24 | vs MSU Moorhead (N) (11/09/2024) |
| | 22 | vs Augustana (SD) (N) (11/08/2024) |
| FOULS | 24 | vs Augustana (SD) (N) (11/08/2024) |
| | 23 | Adams St. (11/15/2024) |

Fort Hays St. - Game Lows

| | | |
|------------------------------|-------------|------------------------------------|
| POINTS | 65 | vs MSU Moorhead (N) (11/09/2024) |
| | 75 | MSU Denver (11/16/2024) |
| | 77 | Adams St. (11/15/2024) |
| | 78 | vs Augustana (SD) (N) (11/08/2024) |
| FIELD GOALS MADE | 25 | Adams St. (11/15/2024) |
| | 26 | vs MSU Moorhead (N) (11/09/2024) |
| FIELD GOAL ATTEMPTS | 50 | Adams St. (11/15/2024) |
| | 62 | vs MSU Moorhead (N) (11/09/2024) |
| | 62 | vs Augustana (SD) (N) (11/08/2024) |
| FIELD GOAL PERCENTAGE | 419 (26-62) | vs MSU Moorhead (N) (11/09/2024) |
| | 435 (27-62) | vs Augustana (SD) (N) (11/08/2024) |
| 3 PT FG MADE | 4 | MSU Denver (11/16/2024) |
| | 6 | vs MSU Moorhead (N) (11/09/2024) |
| | 6 | vs Augustana (SD) (N) (11/08/2024) |
| 3 PT FG ATTEMPTS | 13 | Adams St. (11/15/2024) |
| | 13 | vs Augustana (SD) (N) (11/08/2024) |
| 3 PT FG PERCENTAGE | 222 (4-18) | MSU Denver (11/16/2024) |
| | 286 (6-21) | vs MSU Moorhead (N) (11/09/2024) |
| FREE THROWS MADE | 7 | vs MSU Moorhead (N) (11/09/2024) |
| | 13 | MSU Denver (11/16/2024) |
| FREE THROW ATTEMPTS | 11 | vs MSU Moorhead (N) (11/09/2024) |
| | 19 | MSU Denver (11/16/2024) |
| FREE THROW PERCENTAGE | 636 (7-11) | vs MSU Moorhead (N) (11/09/2024) |
| | 684 (13-19) | MSU Denver (11/16/2024) |
| REBOUNDS | 41 | vs MSU Moorhead (N) (11/09/2024) |
| | 43 | Adams St. (11/15/2024) |
| ASSISTS | 15 | MSU Denver (11/16/2024) |
| | 17 | vs MSU Moorhead (N) (11/09/2024) |
| STEALS | 5 | Adams St. (11/15/2024) |
| | 6 | vs Augustana (SD) (N) (11/08/2024) |
| BLOCKED SHOTS | 1 | MSU Denver (11/16/2024) |
| | 1 | Adams St. (11/15/2024) |
| TURNOVERS | 9 | MSU Denver (11/16/2024) |
| | 15 | vs MSU Moorhead (N) (11/09/2024) |
| FOULS | 12 | Adams St. (11/15/2024) |
| | 13 | MSU Denver (11/16/2024) |

Opponent - Game Lows

| | | |
|------------------------------|-------------|------------------------------------|
| POINTS | 41 | vs MSU Moorhead (N) (11/09/2024) |
| | 52 | MSU Denver (11/16/2024) |
| | 52 | Adams St. (11/15/2024) |
| | 62 | vs Augustana (SD) (N) (11/08/2024) |
| FIELD GOALS MADE | 14 | vs MSU Moorhead (N) (11/09/2024) |
| | 20 | Adams St. (11/15/2024) |
| FIELD GOAL ATTEMPTS | 54 | Adams St. (11/15/2024) |
| | 55 | vs MSU Moorhead (N) (11/09/2024) |
| FIELD GOAL PERCENTAGE | 255 (14-55) | vs MSU Moorhead (N) (11/09/2024) |
| | 333 (21-63) | vs Augustana (SD) (N) (11/08/2024) |
| 3 PT FG MADE | 3 | MSU Denver (11/16/2024) |
| | 6 | Adams St. (11/15/2024) |
| 3 PT FG ATTEMPTS | 17 | Adams St. (11/15/2024) |
| | 21 | MSU Denver (11/16/2024) |
| 3 PT FG PERCENTAGE | 143 (3-21) | MSU Denver (11/16/2024) |
| | 269 (7-26) | vs Augustana (SD) (N) (11/08/2024) |
| FREE THROWS MADE | 6 | Adams St. (11/15/2024) |
| | 6 | vs MSU Moorhead (N) (11/09/2024) |
| FREE THROW ATTEMPTS | 9 | vs MSU Moorhead (N) (11/09/2024) |
| | 10 | MSU Denver (11/16/2024) |
| FREE THROW PERCENTAGE | 545 (6-11) | Adams St. (11/15/2024) |
| | 667 (6-9) | vs MSU Moorhead (N) (11/09/2024) |
| REBOUNDS | 19 | Adams St. (11/15/2024) |
| | 34 | MSU Denver (11/16/2024) |
| ASSISTS | 8 | Adams St. (11/15/2024) |
| | 8 | vs MSU Moorhead (N) (11/09/2024) |
| STEALS | 5 | vs MSU Moorhead (N) (11/09/2024) |
| | 6 | MSU Denver (11/16/2024) |
| BLOCKED SHOTS | 1 | vs MSU Moorhead (N) (11/09/2024) |
| | 2 | Adams St. (11/15/2024) |
| TURNOVERS | 15 | MSU Denver (11/16/2024) |
| | 20 | Adams St. (11/15/2024) |
| FOULS | 17 | MSU Denver (11/16/2024) |
| | 18 | vs MSU Moorhead (N) (11/09/2024) |

CAREER P-R-A VS TABOR

| | | | | | | | | | | | | | |
|----------|---------|---------|--------|----------|-------|--------|---------|-----|--------|---------|------|------------|--------|
| | 1 | 2 | 3 | 4 | 5 | 10 | 11 | 12 | 22 | 23 | 24 | 33 | 34 |
| Date | Wilborn | Lawless | Powell | Dilsaver | Loewe | Koenig | Stearns | Ott | Weeter | DeGarmo | Lowe | Hollenbeck | Earney |
| 12/11/23 | | | | 2-3-3 | 2-2-3 | DNP | 7-4-3 | | 4-3-0 | 10-5-1 | DNP | 2-4-1 | 5-1-1 |
| 11/26/22 | | | | 5-2-1 | 0-0-5 | 0-2-2 | 6-4-4 | | 16-3-0 | | | 8-5-3 | 6-0-1 |

Bold indicates home game, italic indicates neutral site

TIGER TIDBITS

GAME TRENDS

| | | | |
|--------------------------|------|-------------------------------|-----|
| Largest lead | 28 | Largest deficit | 4 |
| 4th Q vs. MSU Moorhead | | 1st Q vs. MSU Denver | |
| Longest run | 12-0 | Longest run by opponent | 7-0 |
| 3rd Q vs. Adams State | | 2x, last 4th vs. MSU Moorhead | |
| Highest scoring quarter | 31 | Opp. highest scoring quarter | 20 |
| 3rd Q vs. Augustana | | 3rd Q vs. Augustana | |
| Lowest scoring quarter | 11 | Opp. lowest scoring quarter | 8 |
| 4th Q vs. Adams State | | 2x, last 3rd vs. MSU Moorhead | |
| Largest deficit overcome | 4 | Largest lead lost | - |
| vs. MSU Denver | | | |

SINGLE GAME RECORD BOOK

| | |
|-------------------|---|
| Individual | |
| PTS | 46, Petrece Faulkner (Adams St., '92-93) |
| FGM | 19, Annette Wiles (Wisc.-Stout, '90-91) |
| 3FGM | 9, Naomi Bancroft (at Nebraska-Omaha, 1/28/2009) |
| REB | 26, Kathy Bahner (McPherson, '74-75) |
| AST | 13, 2x, last Shanell Watson (at Rockhurst, 1/28/2003) |
| Team | |
| PTS | 125, Bethel (11/25/16) |
| FGM | 49, 2x, last Bethel (11/25/16) |
| 3FGM | 17, Saint Mary (11/25/19) |
| REB | 78, Kansas Wesleyan (2/25/81) |

GAME TRENDS DURING THE KAHRS ERA

Highest scoring quarter...31, 3rd vs. Augustana, 11/8/24
 Highest scoring half...54, 2nd vs. #2 Minnesota State, 11/11/23
 Lowest scoring quarter...6, 2nd at Missouri Southern, 1/11/24
 Lowest scoring half...21, 2x, last 1st vs. Pittsburg State, 3/10/24 (in KC)
 Largest deficit overcome...14, vs. Central Oklahoma, 2/10/24
 Largest lead...50, at Newman, 12/17/23

Opponent Highest scoring quarter...31, at Missouri Western, 2/1/24
 Opponent Highest scoring half...47, at Missouri Western, 2/1/24
 Opponent Lowest scoring quarter...3, 3rd vs. Washburn, 1/25/24
 Opponent Lowest scoring half...12, 2nd vs. Tabor, 12/11/23
 Largest lead lost...15, at Missouri Western, 2/1/24
 Largest deficit...22, at Missouri Southern, 1/11/24

MILESTONE TRACKER

| | | | |
|----------------------|--------------------------|--------------|---------------------|
| Career Points | | | |
| Rk | Player | Points | Years Active |
| 3rd | Shauna Porter | 1,791 | 1997-01 |
| 4th | Katie DeGarmo | 1,784 | 2020-Current |
| ... | | | |
| 7th | Ashlee Gustin | 1,504 | 2003-07 |
| 8th | Jamie Heiman | 1,492 | 1999-03 |
| 9th | Olivia Hollenbeck | 1,476 | 2020-Current |

| | | | |
|------------------------|----------------------|------------|---------------------|
| Career Rebounds | | | |
| Rk | Player | Rebs | Years Active |
| 1st | Kate Lehman | 1,109 | 2011-15 |
| 2nd | Katie DeGarmo | 993 | 2020-Current |

| | | | |
|----------------------|--------------------------|------------|---------------------|
| Career Blocks | | | |
| Rk | Player | Blocks | Years Active |
| 1st | Kate Lehman | 515 | 2011-15 |
| 2nd | Olivia Hollenbeck | 174 | 2020-Current |

| | | | |
|----------------------|----------------------|------------|---------------------|
| Career Steals | | | |
| Rk | Player | Steals | Years Active |
| 5th | Nikola Kacperska | 202 | 2013-17 |
| 6th | Shauna Porter | 201 | 1997-01 |
| 7th | Annette Wiles | 198 | 1987-91 |
| 8th | Katie DeGarmo | 189 | 2020-Current |

| | | | |
|---------------------------|----------------------|------------|---------------------|
| Career Field Goals | | | |
| Rk | Player | FG | Years Active |
| 2nd | Kate Lehman | 697 | 2011-15 |
| 3rd | Katie DeGarmo | 655 | 2020-Current |

| | | | |
|---------------------|--------------------------|------------|---------------------|
| Career Fouls | | | |
| Rk | Player | Fouls | Years Active |
| 1st | Ashlee Gustin | 369 | 2003-07 |
| 2nd | Olivia Hollenbeck | 359 | 2020-Current |

GAME TRENDS IN MIAA CONFERENCE GAMES (SINCE '06)

Highest scoring quarter...31, 3rd at Newman, 12/12/20
 Highest scoring half...54, 2x, last 1st at Lincoln, 1/2/23
 Lowest scoring quarter...5, 3rd vs Missouri Southern, 1/20/22
 Lowest scoring half...13, 1st half at Emporia State, 2/26/11
 Largest deficit overcome...20, at Nebraska-Kearney, 2/2/19
 Largest lead...51, at Newman, 2/3/22

Opponent Highest scoring quarter...32, 3rd vs Southwest Baptist, 2/22/18
 Opponent Highest scoring half...58, 2nd half at Missouri Western, 1/30/12
 Opponent Lowest scoring quarter...2, 2x, last 1st at Newman, 2/3/22
 Opponent Lowest scoring half...7, 1st half at Newman, 2/3/22
 Largest lead lost...20, at Missouri Western, 1/21/16
 Largest deficit...44 at Washburn, 1/10/07

FHSU IN MIAA PRESEASON POLLS

| Yr | Coach | Media | Reg. Seas. | Finish |
|--------|---------|-------|--------------|--------|
| '24-25 | 1st | 2nd | | |
| '23-24 | 4th | 4th | t-2nd | |
| '22-23 | 2nd | 2nd | 6th | |
| '21-22 | 1st | t-1st | t-1st | |
| '20-21 | 5th | | 1st | |
| '19-20 | 1st | 1st | t-4th | |
| '18-19 | 2nd | 2nd | 1st | |
| '17-18 | 5th | | 3rd | |
| '16-17 | 4th | | 6th | |
| '15-16 | 2nd | | t-2nd | |
| '14-15 | 4th | | 1st | |
| '13-14 | 4th | 4th | 5th | |
| '12-13 | 5th | 5th | t-5th | |
| '11-12 | 9th | 8th | 5th | |
| '10-11 | 7th | 7th | 9th | |
| '09-10 | 5th | 6th | 7th | |
| '08-09 | 11th | | 7th | |
| '07-08 | t-8th | | 9th | |
| '06-07 | Unknown | | 9th | |

2024-25 MIAA PRESEASON COACHES POLL

| School (1st) | Points |
|---------------------------------|------------|
| 1. Pittsburg State (10) | 164 |
| 2. Fort Hays State (2) | 152 |
| 3. Northwest Missouri State (2) | 142 |
| 4. Missouri Southern | 137 |
| 5. Central Missouri | 124 |
| 6. Nebraska-Kearney | 97 |
| 7. Missouri Western | 89 |
| 8. Emporia State | 86 |
| 9. Northeastern State | 80 |
| 10. Washburn | 68 |
| 11. Central Oklahoma | 50 |
| 12. Arkansas-Fort Smith | 39 |
| 13. Rogers State | 29 |
| 14. Newman | 17 |

2024-25 MIAA PRESEASON MEDIA POLL

| School (1st) | Points |
|---------------------------------|------------|
| 1. Fort Hays State (9) | 246 |
| 2. Pittsburg State (5) | 231 |
| 3. Northwest Missouri State (1) | 225 |
| 4. Missouri Southern (1) | 206 |
| 5. Missouri Western (2) | 192 |
| 6. Central Missouri (1) | 174 |
| 7. Emporia State | 139 |
| 8. Nebraska-Kearney | 129 |
| 9. Washburn | 107 |
| 10. Northeastern State | 101 |
| 11. Central Oklahoma | 84 |
| 12. Arkansas-Fort Smith | 74 |
| 13. Rogers State | 66 |
| 14. Newman | 21 |

TRUE FRESHMEN TO START SEASON OPENER (NCAA DII ERA)

2022 - Ellie Stearns
 2020 - Sydney Golladay, Olivia Hollenbeck
 2017 - Whitney Randall
 2016 - Madison Mittie
 2009 - Kara McFarland
 2004 - Tia Evenson
 2003 - Katie Rousch
 2001 - Annatrice Anderson
 1999 - Jamie Heiman
 1997 - Kelly Priest
 1996 - Jessica Farmer
 1991 - Amy Scoby

FHSU INDIVIDUAL GAME HIGHS

Fort Hays St. - Individual Game Highs

| | | | |
|---|-------|-------|--|
| POINTS | 29 | | Olivia Hollenbeck vs Augustana (SD) (N) (11/08/2024) |
| | 19 | | Katie Wagner DeGarmo vs Adams St. (11/15/2024) |
| | 19 | | Olivia Hollenbeck vs MSU Moorhead (N) (11/09/2024) |
| | 15 | | Kate Dilsaver vs Adams St. (11/15/2024) |
| | 15 | | Kate Dilsaver vs Augustana (SD) (N) (11/08/2024) |
| FIELD GOALS MADE | 12 | | Olivia Hollenbeck vs Augustana (SD) (N) (11/08/2024) |
| | 9 | | Olivia Hollenbeck vs MSU Moorhead (N) (11/09/2024) |
| FIELD GOAL ATTEMPTS | 17 | | Olivia Hollenbeck vs Augustana (SD) (N) (11/08/2024) |
| | 14 | | Olivia Hollenbeck vs MSU Moorhead (N) (11/09/2024) |
| FIELD GOAL PERCENTAGE (min 5 made) | .750 | (6-8) | Kate Dilsaver vs Adams St. (11/15/2024) |
| | .750 | (6-8) | Kate Dilsaver vs Augustana (SD) (N) (11/08/2024) |
| 3 PT FG MADE | 3 | | Bailey Wilborn vs Adams St. (11/15/2024) |
| | 2 | | Talex Weeter vs MSU Denver (11/16/2024) |
| | 2 | | Kate Dilsaver vs Augustana (SD) (N) (11/08/2024) |
| 3 PT FG ATTEMPTS | 5 | | Talex Weeter vs MSU Denver (11/16/2024) |
| | 4 | | Ellie Stearns vs MSU Denver (11/16/2024) |
| | 4 | | Bailey Wilborn vs Adams St. (11/15/2024) |
| | 4 | | Megan Earney vs MSU Moorhead (N) (11/09/2024) |
| 3 PT FG PERCENTAGE (min 2 made) | 1.000 | (2-2) | Kate Dilsaver vs Augustana (SD) (N) (11/08/2024) |
| | .750 | (3-4) | Bailey Wilborn vs Adams St. (11/15/2024) |
| FREE THROWS MADE | 8 | | Olivia Hollenbeck vs Adams St. (11/15/2024) |
| | 5 | | Katie Wagner DeGarmo vs Adams St. (11/15/2024) |
| | 5 | | Olivia Hollenbeck vs Augustana (SD) (N) (11/08/2024) |
| FREE THROW ATTEMPTS | 9 | | Olivia Hollenbeck vs Adams St. (11/15/2024) |
| | 7 | | Katie Wagner DeGarmo vs MSU Denver (11/16/2024) |
| FREE THROW PERCENTAGE (min 3 made) | 1.000 | (5-5) | Katie Wagner DeGarmo vs Adams St. (11/15/2024) |
| | 1.000 | (5-5) | Olivia Hollenbeck vs Augustana (SD) (N) (11/08/2024) |
| | 1.000 | (4-4) | Brooke Loewe vs Augustana (SD) (N) (11/08/2024) |
| REBOUNDS | 10 | | Talex Weeter vs MSU Denver (11/16/2024) |
| | 10 | | Katie Wagner DeGarmo vs Adams St. (11/15/2024) |
| ASSISTS | 7 | | Brooke Loewe vs MSU Denver (11/16/2024) |
| | 6 | | Brooke Loewe vs Adams St. (11/15/2024) |
| STEALS | 5 | | Brooke Loewe vs MSU Moorhead (N) (11/09/2024) |
| | 4 | | Olivia Hollenbeck vs MSU Denver (11/16/2024) |
| BLOCKED SHOTS | 3 | | Olivia Hollenbeck vs Augustana (SD) (N) (11/08/2024) |
| | 2 | | Olivia Hollenbeck vs MSU Moorhead (N) (11/09/2024) |
| TURNOVERS | 6 | | Brooke Loewe vs Augustana (SD) (N) (11/08/2024) |
| | 5 | | Brooke Loewe vs Adams St. (11/15/2024) |
| FOULS | 4 | | Olivia Hollenbeck vs Augustana (SD) (N) (11/08/2024) |
| | 4 | | Brooke Loewe vs Augustana (SD) (N) (11/08/2024) |
| | 4 | | Ellie Stearns vs Augustana (SD) (N) (11/08/2024) |

OPPONENT INDIVIDUAL GAME HIGHS

Opponent - Individual Game Highs

| | | | |
|---|------|--------|--|
| POINTS | 19 | | Olivia Hayenga vs Augustana (SD) (N) (11/08/2024) |
| | 18 | | Kiiyani Anitielu vs Adams St. (11/15/2024) |
| | 17 | | Mikylah Espinosa vs MSU Denver (11/16/2024) |
| | 14 | | Jackie Pippett vs MSU Denver (11/16/2024) |
| | 12 | | Payton Hardy vs Augustana (SD) (N) (11/08/2024) |
| FIELD GOALS MADE | 8 | | Kiiyani Anitielu vs Adams St. (11/15/2024) |
| | 7 | | Olivia Hayenga vs Augustana (SD) (N) (11/08/2024) |
| FIELD GOAL ATTEMPTS | 17 | | Olivia Hayenga vs Augustana (SD) (N) (11/08/2024) |
| | 16 | | Mikylah Espinosa vs MSU Denver (11/16/2024) |
| FIELD GOAL PERCENTAGE (min 5 made) | .667 | (8-12) | Kiiyani Anitielu vs Adams St. (11/15/2024) |
| | .600 | (6-10) | Jackie Pippett vs MSU Denver (11/16/2024) |
| 3 PT FG MADE | 4 | | Olivia Hayenga vs Augustana (SD) (N) (11/08/2024) |
| | 3 | | Mikylah Espinosa vs MSU Denver (11/16/2024) |
| 3 PT FG ATTEMPTS | 10 | | Olivia Hayenga vs Augustana (SD) (N) (11/08/2024) |
| | 8 | | Mikylah Espinosa vs MSU Denver (11/16/2024) |
| 3 PT FG PERCENTAGE (min 2 made) | .667 | (2-3) | Adie Wagner vs MSU Moorhead (N) (11/09/2024) |
| | .667 | (2-3) | Ashley Fritz vs MSU Moorhead (N) (11/09/2024) |
| FREE THROWS MADE | 4 | | Payton Hardy vs Augustana (SD) (N) (11/08/2024) |
| | 3 | | Ashton Safranski vs MSU Moorhead (N) (11/09/2024) |
| | 3 | | Hannah Burg vs Augustana (SD) (N) (11/08/2024) |
| FREE THROW ATTEMPTS | 5 | | Payton Hardy vs Augustana (SD) (N) (11/08/2024) |
| | 4 | | Ashton Safranski vs MSU Moorhead (N) (11/09/2024) |
| | 4 | | Hannah Burg vs Augustana (SD) (N) (11/08/2024) |
| FREE THROW PERCENTAGE (min 3 made) | .800 | (4-5) | Payton Hardy vs Augustana (SD) (N) (11/08/2024) |
| | .750 | (3-4) | Ashton Safranski vs MSU Moorhead (N) (11/09/2024) |
| | .750 | (3-4) | Hannah Burg vs Augustana (SD) (N) (11/08/2024) |
| REBOUNDS | 9 | | Terryn Johnson vs MSU Moorhead (N) (11/09/2024) |
| | 8 | | Payton Hardy vs Augustana (SD) (N) (11/08/2024) |
| | 8 | | Paige Grant vs Augustana (SD) (N) (11/08/2024) |
| ASSISTS | 6 | | Hannah Burg vs Augustana (SD) (N) (11/08/2024) |
| | 4 | | Ashlyn Yow vs MSU Denver (11/16/2024) |
| STEALS | 3 | | Angelline Nageak vs Adams St. (11/15/2024) |
| | 3 | | Brooke Rodgers vs Adams St. (11/15/2024) |
| | 3 | | Payton Hardy vs Augustana (SD) (N) (11/08/2024) |
| | 3 | | Olivia Hayenga vs Augustana (SD) (N) (11/08/2024) |
| BLOCKED SHOTS | 3 | | Uzor Uchidiuno vs Augustana (SD) (N) (11/08/2024) |
| | 2 | | Paige Grant vs Augustana (SD) (N) (11/08/2024) |
| TURNOVERS | 5 | | Deja Davis vs MSU Moorhead (N) (11/09/2024) |
| | 5 | | Uzor Uchidiuno vs Augustana (SD) (N) (11/08/2024) |
| FOULS | 5 | | Paige Grant vs Augustana (SD) (N) (11/08/2024) |
| | 5 | | Isabella Sanneh vs Augustana (SD) (N) (11/08/2024) |

TEAM NATIONAL/CONFERENCE STAT RANKINGS

| Statistic | National Rank | Conference Rank | Value | National Leader | Value | Conference Leader | Value |
|---|---------------|-----------------|-------|----------------------------------|----------------|-------------------|-------|
| Assist/Turnover Ratio (290 ranked) | 60 | 3 | 0.97 | McKendree | 1.85 | Pittsburg St. | 1.14 |
| Assists Per Game (290 ranked) | 20 | 1 | 17.5 | Ouachita Baptist | 24.0 | Fort Hays St. | 17.5 |
| Bench Points Per Game (290 ranked) | 128 | 9 | 21.0 | Union (TN) | 50.8 | Neb.-Kearney | 33.4 |
| Blocks Per Game (288 ranked) | 154 | 11 | 2.5 | Cal State LA | 8.4 | Newman | 5.7 |
| Field Goal Percentage (290 ranked) | 45 | 3 | 44.6 | Ouachita Baptist | 55.5 | Pittsburg St. | 47.7 |
| Field Goal Percentage Defense (290 ranked) | 22 | 1 | 32.6 | Lincoln (MO) | 24.3 | Fort Hays St. | 32.6 |
| Fouls Per Game (290 ranked) | 26 | 1 | 14.3 | Lincoln (MO) | 8.0 | Fort Hays St. | 14.3 |
| Free Throw Attempts Per Game (290 ranked) | 78 | 4 | 20.25 | Southern Wesleyan | 32.00 | Northeastern St. | 27.83 |
| Free Throw Percentage (290 ranked) | 125 | 5 | 71.6 | Saint Martin's | 87.3 | Central Mo. | 78.5 |
| Free Throws Made Per Game (290 ranked) | 76 | 3 | 14.50 | Harding | 20.75 | Northeastern St. | 17.17 |
| Rebound Margin (290 ranked) | 14 | 1 | 12.8 | Chowan | 25.0 | Fort Hays St. | 12.8 |
| Rebounds (Defensive) Per Game (290 ranked) | 13 | 1 | 32.0 | Central St. (OH) | 38.0 | Fort Hays St. | 32.0 |
| Rebounds (Offensive) Per Game (290 ranked) | 111 | 5 | 12.5 | Chowan | 25.0 | Neb.-Kearney | 15.1 |
| Rebounds Per Game (290 ranked) | 32 | 1 | 44.50 | Central St. (OH) Lincoln (MO) | 55.00 55.00 | Fort Hays St. | 44.50 |
| Scoring Defense (290 ranked) | 23 | 1 | 51.8 | Chowan | 38.0 | Fort Hays St. | 51.8 |
| Scoring Margin (290 ranked) | 21 | 2 | 22.0 | Alas. Anchorage | 51.3 | Neb.-Kearney | 24.4 |
| Scoring Offense (290 ranked) | 62 | 4 | 73.8 | Carson-Newman | 94.0 | Neb.-Kearney | 80.6 |
| Steals Per Game (290 ranked) | 96 | 3 | 9.8 | West Virginia St. | 23.5 | Neb.-Kearney | 11.6 |
| Three Point Attempts Per Game (290 ranked) | 230 | 13 | 16.3 | Union (TN) | 39.0 | Missouri Western | 31.2 |
| Three Point Percentage (290 ranked) | 39 | 2 | 35.4 | Central Wash. | 52.3 | Central Mo. | 35.6 |
| Three Point Percentage Defense (290 ranked) | 68 | 4 | 25.8 | P.R.-Bayamon | 15.8 | Rogers St. | 17.1 |
| Three Pointers Per Game (290 ranked) | 151 | 10 | 5.8 | Union (TN) | 13.8 | Missouri Western | 10.5 |
| Turnover Margin (290 ranked) | 100 | 2 | 2.25 | Alas. Anchorage | 19.00 | Neb.-Kearney | 7.43 |
| Turnovers Forced Per Game (290 ranked) | 77 | 2 | 20.25 | West Virginia St. | 35.75 | Neb.-Kearney | 22.71 |
| Turnovers Per Game (290 ranked) | 159 | 13 | 18.0 | Okla. Christian Hawaii Hilo | 10.0 10.0 | Central Mo. | 12.3 |
| Winning Percentage (262 ranked) | 1 | 1 | 100.0 | 30 teams tied | 100.0 | Fort Hays St. | 100.0 |

Through games played 11/24/24

INDIVIDUAL NATIONAL/CONFERENCE STAT RANKINGS

| Statistic | Player | National Rank | Conference Rank | Value | National Leader | Value | Conference Leader | Value |
|--|----------------------|---------------|-----------------|-------|--|----------------|--|--------------|
| Assist/Turnover Ratio (245 ranked) | Brooke Loewe | 89 | 6 | 1.75 | Ava Maner, Missouri S&T | 9.00 | Saniya Simmons, Neb.-Kearney | 2.44 |
| | Katie Wagner DeGarmo | 140 | 11 | 1.33 | | | | |
| Assists (221 ranked) | Brooke Loewe | 73 | 9 | 21 | Stella Mollica, UNC Pembroke | 48 | Alyssa Bonilla, Missouri Western | 33 |
| Assists Per Game (250 ranked) | Brooke Loewe | 18 | 2 | 5.3 | Gracie Stugart, Maryville (MO) | 8.2 | Alyssa Bonilla, Missouri Western | 5.5 |
| | Katie Wagner DeGarmo | 189 | 15 | 3.0 | | | | |
| Blocks (241 ranked) | Olivia Hollenbeck | 160 | 18 | 5 | Nicole Hernandez, Minn.-Crookston | 20 | Sadie Maas, Northwest Mo. St. | 13 |
| Blocks Per Game (235 ranked) | Olivia Hollenbeck | 104 | 7 | 1.25 | Nicole Hernandez, Minn.-Crookston | 3.33 | Sadie Maas, Northwest Mo. St. | 1.86 |
| Double Doubles (25 ranked) | | | | | 5 players tied | 4 | Reese Schaaf, Central Mo. | 4 |
| Field Goal Attempts (238 ranked) | | | | | Sophia Wisotzki, Simon Fraser | 148 | Kaitlin Hunnicutt, Mo. Southern St. | 100 |
| Field Goal Percentage (249 ranked) | Olivia Hollenbeck | 17 | 2 | 63.0 | Caiyle Kaupu, Hawaii Hilo | 75.0 | Yiibari Nwidadah, Washburn | 69.4 |
| Field Goals (230 ranked) | Olivia Hollenbeck | 160 | 19 | 29 | Emilee Weakley, Frostburg St. | 65 | Reese Schaaf, Central Mo. | 50 |
| Free Throw Attempts (244 ranked) | | | | | Betsey Burnett, Johnson C. Smith | 55 | Courtney Lee, Northeastern St. | 44 |
| | | | | | Katie Sheeler, Mansfield | 55 | | |
| Free Throw Percentage (243 ranked) | Olivia Hollenbeck | 166 | 5 | 80.0 | 15 players tied | 100.0 | Karena Gerber, Pittsburg St. Cierra Smith, Central Mo. | 90.9 90.9 |
| Free Throws (211 ranked) | Olivia Hollenbeck | 211 | 14 | 16 | Sophia Wisotzki, Simon Fraser | 44 | Kaitlin Hunnicutt, Mo. Southern St. | 30 |
| Minutes Per Game (250 ranked) | | | | | Gracie Stugart, Maryville (MO) | 38.96 | Reese Schaaf, Central Mo. | 34.64 |
| Points Per Game (248 ranked) | Olivia Hollenbeck | 38 | 1 | 18.5 | Emilee Weakley, Frostburg St. | 29.0 | Olivia Hollenbeck, Fort Hays St. | 18.5 |
| Rebounds (225 ranked) | | | | | Lisa Kiefer, Westmont | 82 | Reese Schaaf, Central Mo. | 74 |
| Rebounds (Defensive) Per Game (250 ranked) | Katie Wagner DeGarmo | 92 | 4 | 5.8 | Shcira Fowles, Lander | 9.8 | Reese Schaaf, Central Mo. | 7.9 |
| Rebounds (Offensive) Per Game (249 ranked) | Olivia Hollenbeck | 64 | 3 | 3.5 | Zarria Carter, Midwestern St. | 6.3 | Bailee Sobczak, Neb.-Kearney | 3.7 |
| Rebounds Per Game (247 ranked) | Katie Wagner DeGarmo | 176 | 9 | 7.0 | Lisa Kiefer, Westmont | 13.7 | Reese Schaaf, Central Mo. | 10.6 |
| | Talexia Weeter | 236 | 13 | 6.5 | | | | |
| Steals (216 ranked) | Olivia Hollenbeck | 216 | 14 | 10 | Emilia Long, Alas. Anchorage | 34 | Maycee James, Pittsburg St. | 18 |
| Steals Per Game (180 ranked) | Olivia Hollenbeck | 92 | 2 | 2.50 | Marlee Bright, Southern Ark. | 5.60 | Maycee James, Pittsburg St. | 3.00 |
| | Brooke Loewe | 143 | 6 | 2.25 | | | | |
| Three Point Attempts (242 ranked) | | | | | Autumn Taylor, Clarion | 76 | Kaitlin Hunnicutt, Mo. Southern St. | 60 |
| Three Point Percentage (173 ranked) | | | | | Hanne Nybo, Lincoln (MO) Illadian Vazquez, P.R.-Bayamon | 100.0 100.0 | Hannah Boyett, Ark.-Fort Smith | 57.1 |
| Three Pointers (182 ranked) | | | | | Elaina Mack, Alas. Anchorage | 28 | Kaitlin Hunnicutt, Mo. Southern St. Caely Kesten, Northwest Mo. St. | 24 24 |
| | | | | | | | | |
| Three Pointers Per Game (235 ranked) | | | | | Ruzgar Christina Boyle, American Int'l | 4.80 | Caely Kesten, Northwest Mo. St. | 3.43 |
| Triple Doubles (1 ranked) | | | | | Sydney Gomes, Fla. Southern | 1 | | |

Through games played 11/24/24

GAME-BY-GAME RESULTS & TOP PERFORMERS

| Opponent | Date | Result | Points | Rebounds | Assists | Steals | Blocks |
|-----------------------------|----------|----------|--------------------------|-----------------------|---------------------|---------------------------------|----------------|
| at UConn (Exhibition) | 11/3/24 | L, 49-89 | 9 - Hollenbeck | 7 - Loewe | 3 - Powell | 3 - Hollenbeck, Loewe | 3 - Hollenbeck |
| vs. Augustana | 11/8/24 | W, 78-62 | 29 - Hollenbeck | 8 - Weeter | 4 - Dilsaver, Loewe | 2 - Dilsaver, Hollenbeck, Loewe | 3 - Hollenbeck |
| vs. MSU Moorhead | 11/9/24 | W, 65-41 | 19 - Hollenbeck | 6 - Hollenbeck, Loewe | 4 - DeGarmo, Loewe | 5 - Loewe | 2 - Hollenbeck |
| Adams State | 11/15/24 | W, 77-52 | 19 - DeGarmo | 10 - DeGarmo | 6 - Loewe | 2 - DeGarmo | 1 - Weeter |
| MSU Denver | 11/16/24 | W, 75-52 | 14 - Hollenbeck, DeGarmo | 10 - Weeter | 7 - Loewe | 4 - Hollenbeck | 1 - Dilsaver |
| Tabor | 11/26/24 | | | | | | |
| at Regis | 11/29/24 | | | | | | |
| at Colorado Mines | 11/30/24 | | | | | | |
| Central Missouri | 12/5/24 | | | | | | |
| Washburn | 12/7/24 | | | | | | |
| vs. Truman State | 12/19/24 | | | | | | |
| vs. Quincy | 12/20/24 | | | | | | |
| at Northwest Missouri State | 1/2/25 | | | | | | |
| at Missouri Western | 1/4/25 | | | | | | |
| Nebraska-Kearney | 1/7/25 | | | | | | |
| Emporia State | 1/9/25 | | | | | | |
| Missouri Western | 1/16/25 | | | | | | |
| Northwest Missouri State | 1/18/25 | | | | | | |
| at Rogers State | 1/23/25 | | | | | | |
| at Central Oklahoma | 1/25/25 | | | | | | |
| at Washburn | 1/30/25 | | | | | | |
| at Central Missouri | 2/1/25 | | | | | | |
| Northeastern State | 2/6/25 | | | | | | |
| Arkansas-Fort Smith | 2/8/25 | | | | | | |
| at Emporia State | 2/12/25 | | | | | | |
| at Newman | 2/15/25 | | | | | | |
| Missouri Southern | 2/20/25 | | | | | | |
| Pittsburg State | 2/22/25 | | | | | | |
| at Nebraska-Kearney | 3/1/25 | | | | | | |

Times Led

Points
Hollenbeck - 3
DeGarmo - 2

Rebounds
Weeter - 2
DeGarmo - 1
Hollenbeck - 1
Loewe - 1

Assists
Loewe - 4
DeGarmo - 1
Dilsaver - 1

Steals
Hollenbeck - 2
Loewe - 2
DeGarmo - 1
Dilsaver - 1

Blocks
Hollenbeck - 2
Dilsaver - 1
Weeter - 1



**Head Coach
Talia Kahrs
2nd Season**

FHSU RECORD
29-8

CAREER RECORD
Same

PERSONAL FILE
HOMETOWN
Tryon, Nebraska

EDUCATION
Fort Hays State - Bachelor's
2012
Fort Hays State - Master's
2015

COACHING STOPS
FORT HAYS STATE
Assistant Coach
2012-2023 (11 seasons)

FORT HAYS STATE
Student Assistant Coach
2011-12 (1 season)

Talia Kahrs enters her second season as Head Women's Basketball Coach at Fort Hays State University in 2024-25. She was named the seventh head coach in program history in the spring of 2023 after serving as the primary assistant coach for 11 years. Kahrs has been associated with the women's basketball program for each of the last 16 seasons, including playing for the Tigers for three seasons (2008-11), serving as a student assistant coach for one year (2011-12), working as the assistant coach for Tony Hobson for 11 seasons (2012-23) and working as the head coach for one year (2023-present).

Kahrs led the Tigers to the NCAA Division II Central Region semifinals in her first season as head coach in 2023-24, turning in a record of 25-8. She helped the Tigers extend the longest active streak of 20-win seasons in NCAA Division II, doing so for the 13th-consecutive campaign. Fort Hays State reached the MIAA Championship Tournament title game after finishing in a tie for second in the league standings. She coached a pair of All-MIAA performers in Katie Wagner and Olivia Hollenbeck, with Wagner being named MIAA Player of the Year, first team All-MIAA, MIAA All-Defensive Team, MIAA Championship Tournament Most Outstanding Player, D2CCA All-Central Region first team, WBCA All-America honorable mention and the winner of the MIAA Ken B. Jones Award, which is given to the top student-athlete in the conference across all sports. The team posted the top GPA in the MIAA, finishing 13th in Division II with a team GPA of 3.755. 13 of her players have been listed on the MIAA Academic Honor Roll, three have earned the MIAA Academic Excellence Award, two have received the MIAA Scholar-Athlete Award and four have been named CSC Academic All-District honorees.

The Tryon, Neb. native came to Hays from Hastings College, where she redshirted her first year out of high school in 2007-08 and then transferred to be part of Tony Hobson's first team at FHSU in 2008-09. Competing at McPherson County High School during her prep career, Kahrs was nominated for McDonald's High School All-America consideration. She was the North Platte Telegraph Area Player of the Year multiple times and was an all-state selection in both basketball and volleyball. Kahrs (formerly Miller) played 52 games in three seasons for FHSU, but unfortunately saw portions of her collegiate playing career affected by injuries. She decided to become a student assistant coach in her final year of college (2011-12) and has been on the sidelines helping coach the Tigers into one of the most powerful programs in NCAA Division II ever since.

Kahrs helped FHSU become the winningest team in the Mid-America Intercollegiate Athletic Association in her 12 years as an assistant or student assistant, guiding the Tigers to a record of 293-78. FHSU won at least 20 games in each of those seasons, including three seasons with 30 or more victories. Kahrs helped the Tigers to six MIAA Championships, including four regular season (2014-15, 2018-19, 2020-21, 2021-22) and two tournament (2019, 2022) titles as an assistant. She also helped the Tigers to the No. 1 seed in the Central Region of the NCAA Tournament four times and the Tigers have been in the NCAA Tournament seven of the last nine years. They were regional finalists three times in that span (2015, 2019, 2022).

The Tigers held the No. 1 ranking in the WBCA Top 25 Poll five times during Kahrs' time as an assistant, including twice during the 2015-16 season and three times during the 2021-22 season. The Tigers reached the Top 5 of the poll six out of the last eight years. Even with the program's great success on the court, the Tigers have been very successful in the classroom as well, ranking among the top 25 teams in cumulative GPA nine times since 2011-12. FHSU owned the best team GPA in NCAA Division II for 2021-22.

The Tigers garnered 42 All-MIAA selections in Kahrs' time as an assistant. She helped coach three players to All-America status in that span, including Kate Lehman, Tatyana Legette and Jaden Hobbs. Lehman was the 2015 MIAA Player of the Year and three-time Defensive Player of the Year while earning All-America First Team honors by four organizations and BennettRank.com NCAA Division II Player of the Year honors as a senior. Tatyana Legette was the MIAA Player of the Year in 2019 while earning a pair of All-American honors. Jaden Hobbs was a WBCA All-America selection in 2021.

Kahrs earned a bachelor's degree in Health and Human Performance with an emphasis in Teaching and Coaching from Fort Hays State University in 2012 before completing a master of science degree in Health and Human Performance at FHSU in 2015. She and her husband Garrett Kahrs have one daughter, Malaki.

RECORD BREAKDOWN

- Overall Record at FHSU:** 29-8 (.784)
- Conference Games (MIAA):** 16-6 (.727)
- Non-Conference Games:** 13-2 (.867)
- vs. WBCA Ranked Opponents:** 2-2 (.500)
- Home Games (Gross Memorial Coliseum):** 13-2 (.867)
- Away Games:** 8-4 (.667)
- Neutral Site Games:** 8-2 (.800)
- MIAA Postseason Tournament:** 2-1 (.667)
- NCAA Division II Regional:** 1-1 (.500)
- In Kansas:** 15-2 (.882)
- In Colorado:** 2-0 (1.000)
- In Hawaii:** 0-0
- In Missouri:** 7-5 (.583)
- In Nebraska:** 1-0 (1.000)
- In Oklahoma:** 4-1 (.800)

BY THE NUMBERS

- 322** Wins by the Tigers during Kahrs' 12+ years as head coach/assistant coach
- 44** All-MIAA selections during Kahrs' career as head coach/assistant coach
- 17** Years Kahrs has been associated with the FHSU women's basketball team (2 as head coach, 11 as assistant coach, 1 as student assistant, 3 as player)
- 13** Consecutive 20-win seasons for the Tigers during Kahrs' career with FHSU, the longest active streak in Division II
- 8** Times FHSU qualified for the NCAA DII Central Regional during Kahrs' career as head coach/assistant coach, including 4 No. 1 seeds
- 6** MIAA titles during Kahrs' career with the team (4 reg. seas., 2 tournament)
- 5** Times FHSU was ranked No. 1 in the WBCA Poll during Kahrs' career as an assistant coach
- 4** All-American selections during Kahrs' career as head coach/assistant coach

COLLEGIATE COACHING RECORD

| Year | School | Record | Pct. |
|----------------|------------------------|-------------|--------------|
| 2023-24 | Fort Hays State | 25-8 | .758 |
| 2024-25 | Fort Hays State | 4-0 | 1.000 |
| 2 Years | Total | 29-8 | .784 |

VS OPPONENTS AT FHSU

| Team | Last Game | No. | W | L |
|--------------------------|----------------|----------|---------------|----------|
| Adams State | 2024-25 | 1 | 1 | 0 |
| Arkansas-Fort Smith | 2024-25 | | First Meeting | |
| Augustana | 2024-25 | 1 | 1 | 0 |
| Bethany College | 2023-24 | 1 | 1 | 0 |
| Central Missouri | 2023-24 | 3 | 1 | 2 |
| Central Oklahoma | 2023-24 | 2 | 2 | 0 |
| Colorado Mesa | 2023-24 | 1 | 1 | 0 |
| Colorado Mines | 2024-25 | | First Meeting | |
| Emporia State | 2023-24 | 1 | 1 | 0 |
| Lincoln | 2023-24 | 2 | 2 | 0 |
| MSU Denver | 2024-25 | 2 | 2 | 0 |
| Minot State | 2023-24 | 1 | 1 | 0 |
| Minnesota State | 2023-24 | 2 | 1 | 1 |
| MSU Moorhead | 2024-25 | 1 | 1 | 0 |
| Missouri Southern | 2023-24 | 2 | 1 | 1 |
| Missouri Western | 2023-24 | 2 | 0 | 2 |
| Nebraska-Kearney | 2023-24 | 2 | 2 | 0 |
| Newman | 2023-24 | 2 | 2 | 0 |
| Northeastern State | 2023-24 | 1 | 1 | 0 |
| Northwest Missouri State | 2023-24 | 4 | 3 | 1 |
| Pittsburg State | 2023-24 | 3 | 2 | 1 |
| Quincy | 2024-25 | | First Meeting | |
| Regis | 2024-25 | | First Meeting | |
| Rogers State | 2023-24 | 1 | 1 | 0 |
| Tabor College | 2023-24 | 1 | 1 | 0 |
| Truman State | 2024-25 | | First Meeting | |
| Washburn | 2023-24 | 1 | 1 | 0 |



bailey WILBORN

number
one

Senior • Guard • 5-8
Andover, Kansas • Andover Central HS • Wyoming

University of Wyoming: Spent two seasons with the Cowgirls, playing in 18 games...Totaled 18 points, seven rebounds two assists and one steal... Knocked down 5-of-20 from behind the arc...Scored nine points on a trio of 3-pointers against New Mexico Highlands as a sophomore (12/5/22)... Collected two rebounds in a game twice (2/9/23 vs. Utah State, 11/21/23 vs. Chadron State)...Graduated in the spring of 2024 with a bachelor's degree in Finance and Accounting, completing a degree in three years.

University of Maine: Played for the Black Bears as a freshman in 2021-22, appearing in 25 games and making three starts...Averaged 2.8 points and 12.6 minutes per game...Totaled 70 points, 15 rebounds, five assists and two steals...Hit 23.3 percent from behind the arc (21-of-90)...Named America East Rookie of the Week early in the year after scoring 12 points in back-to-back games (11/22)...Scored in double figures three times after knocking down four 3-pointers in three-straight games in November, including a career-high 14 points at Army West Point (11/26)...Grabbed a season-high four rebounds in a start against Rhode Island, playing a season-high 37 minutes.

Accolades:
-1x America East Rookie of the Week

Andover Central HS (Class of 2021): Two-time Class 5A All-State selection...AVCTL league MVP as a senior...Multiple all-county and all-league honors...Scored 1,214 points in her high school career, knocking down 267 3-pointers...Helped the Jaguars to a runner-up finish at the KSHSAA Class 5A state championship as a senior after winning the AVCTL league title...Knocked down 54 percent from the floor and 43 percent from behind the arc as a senior...Selected as team captain as a senior...Led ACHS to a league title and the state semifinals as a junior in 2020 before the tournament was canceled.

SEASON HIGHS

- PTS 9, Adams State (11/15/24)
- REB 3, vs. Augustana (11/8/24)
- FG 3, Adams State (11/15/24)
- FGA 6, Adams State (11/15/24)
- 3FG 3, Adams State (11/15/24)
- 3FGA 4, Adams State (11/15/24)
- FT -
- FTA -
- AST 2, vs. MSU Moorhead (11/9/24)
- STL -
- BLK -
- MIN 23, vs. Augustana (11/8/24)

#1 WILBORN, Bailey

| Opponent | Date | GS | MIN | Total | | 3-Pointers | | Free throws | | Rebounds | | | | PF | A | TO | BLK | STL | PTS | AVG | |
|-------------------|------------|----|----------|--------------|-------------|-------------|-------------|-------------|------------|-------------|----------|----------|----------|------------|----------|----------|----------|----------|----------|-----------|------------|
| | | | | FG-FGA | PCT | 3FG-3FGA | PCT | FT-FTA | PCT | OFF | DEF | TOT | AVG | | | | | | | | |
| vs Augustana (SD) | 11/08/2024 | * | 22:55 | 0-4 | .000 | 0-3 | .000 | 0-0 | .000 | 0 | 3 | 3 | 3.0 | 0 | 1 | 2 | 0 | 0 | 0 | 0.0 | |
| vs MSU Moorhead | 11/09/2024 | * | 11:51 | 1-1 | 1.000 | 0-0 | .000 | 0-0 | .000 | 0 | 1 | 1 | 2.0 | 0 | 2 | 0 | 0 | 0 | 2 | 1.0 | |
| Adams St. | 11/15/2024 | * | 16:16 | 3-6 | .500 | 3-4 | .750 | 0-0 | .000 | 0 | 1 | 1 | 1.7 | 2 | 1 | 3 | 0 | 0 | 9 | 3.7 | |
| MSU Denver | 11/16/2024 | * | 17:08 | 0-3 | .000 | 0-3 | .000 | 0-0 | .000 | 0 | 2 | 2 | 1.8 | 1 | 0 | 0 | 0 | 0 | 0 | 2.8 | |
| Totals | | | 4 | 68:10 | 4-14 | .286 | 3-10 | .300 | 0-0 | .000 | 0 | 7 | 7 | 1.8 | 3 | 4 | 5 | 0 | 0 | 11 | 2.8 |

Player Averages

| Games Played | Minutes/ game | Points/ game | FG Pct | 3FG Pct | FT Pct | Rebounds/ game | Assists/ game | Turnovers/ game | Assist/Turnover ratio | Steals/ game | Blocks/ game |
|--------------|---------------|--------------|--------|---------|--------|----------------|---------------|-----------------|-----------------------|--------------|--------------|
| 4 | 17.0 | 2.8 | 28.6 | 30.0 | 0.0 | 1.8 | 1.0 | 1.3 | 0.8 | 0.0 | 0.0 |

CAREER HIGHS (AT FHSU)

- AST 2, vs. MSU Moorhead (11/9/24)

CAREER HIGHS (AT WYO/MAINE)

- PTS 14, at Army West Point (11/26/21)
- REB 4, vs. Rhode Island (12/12/21)
- FG 4, 3x, last at Army West Point (11/26/21)
- FGA 13, at Army West Point (11/26/21)
- 3FG 4, 3x, last at Army West Point (11/26/21)
- 3FGA 13, at Army West Point (11/26/21)
- FT 2, 3x, last vs. Kansas City (12/11/22)
- FTA 2, 5x, last vs. Utah State (2/9/23)
- STL 1, 3x, last vs. Denver (11/18/22)
- BLK -
- MIN 37, vs. Rhode Island (12/12/21)

| | '24-25 | '23-24 | '22-23 | '21-22 | Career |
|---------|--------|--------|--------|--------|--------|
| 10+ Pts | 0 | 0 | 0 | 3 | 3 |
| 20+ Pts | 0 | 0 | 0 | 0 | 0 |
| 10+ Reb | 0 | 0 | 0 | 0 | 0 |
| 3+ 3FG | 1 | 0 | 1 | 4 | 6 |
| 3+ Ast | 0 | 0 | 0 | 0 | 0 |
| Dbl-Dbl | 0 | 0 | 0 | 0 | 0 |

WILBORN'S CAREER STATS

| SEASON | TEAM | GP-GS | MIN/AVG | Field Goals | | 3-Point | | F-Throws | | Rebounds | | | | Scoring | | | | | | |
|-----------------------|-------|-------------|-----------------|---------------|-------------|---------------|-------------|-------------|-------------|----------|-----------|-----------|------------|-------------|-----------|-----------|----------|----------|-----------|------------|
| | | | | FG-FGA | FG% | 3FG-3FGA | 3FG% | FT-FTA | FT% | OFF | DEF | TOT | AVG | PF-FO | A | TO | BLK | STL | PTS | AVG |
| 2021-22 | Maine | 25-3 | 314/12.6 | 22-98 | .224 | 21-90 | .233 | 5-6 | .833 | 1 | 14 | 15 | 0.6 | 18-0 | 5 | 9 | 0 | 2 | 70 | 2.8 |
| 2022-23 | UW | 10-0 | 67/6.7 | 5-16 | .313 | 5-15 | .333 | 3-4 | .750 | 0 | 3 | 3 | 0.3 | 4-0 | 1 | 5 | 0 | 1 | 18 | 1.8 |
| 2023-24 | UW | 8-0 | 20/2.5 | 0-5 | .000 | 0-5 | .000 | 0-0 | .000 | 1 | 3 | 4 | 0.5 | 3-0 | 1 | 1 | 0 | 0 | 0 | 0.0 |
| 2024-25 | FHSU | 4-4 | 68/17.0 | 4-14 | .286 | 3-10 | .300 | 0-0 | .000 | 0 | 7 | 7 | 1.8 | 3-0 | 4 | 5 | 0 | 0 | 11 | 2.8 |
| TOTAL FOR FHSU | | 4-4 | 68/17.0 | 4-14 | .286 | 3-10 | .300 | 0-0 | .000 | 0 | 7 | 7 | 1.8 | 3-0 | 4 | 5 | 0 | 0 | 11 | 2.8 |
| TOTAL | | 47-7 | 469/10.0 | 31-133 | .233 | 29-120 | .242 | 8-10 | .800 | 2 | 27 | 29 | 0.6 | 28-0 | 11 | 20 | 0 | 3 | 99 | 2.1 |



sarah LAWLESS

number
two

Junior • Forward • 6-1
Shawnee, Kansas • Basehor-Linwood HS • Cloud County CC

Cloud County (Kan.) CC: Played in all 62 games for the Thunderbirds over her freshman and sophomore seasons (2022-23 and 2023-24), making seven starts...Averaged 3.6 points and 3.6 rebounds per game in her two seasons combined...Scored a career-high 15 points at Hutchinson Community College in 2022-23 and pulled down a career-high 13 rebounds at Northwest Kansas Tech in 2023-24.

Basehor-Linwood HS (Class of 2022): Earned all-league honors as a senior and was a four-year letter winner in basketball.

Accolades:

SEASON HIGHS

- PTS 2, MSU Denver (11/16/24)
- REB 1, vs. Augustana (11/8/24)
- FG 1, MSU Denver (11/16/24)
- FGA 1, 2x, last MSU Denver (11/16/24)
- 3FG -
- 3FGA -
- FT -
- FTA 2, Adams State (11/15/24)
- AST -
- STL -
- BLK -
- MIN 3, vs. MSU Moorhead (11/9/24)

#2 LAWLESS, Sarah

| Opponent | Date | GS | MIN | Total | | 3-Pointers | | Free throws | | Rebounds | | | | PF | A | TO | BLK | STL | PTS | AVG |
|-------------------|------------|----------|--------------|------------|-------------|------------|-------------|-------------|-------------|----------|----------|----------|------------|----------|----------|----------|----------|----------|----------|------------|
| | | | | FG-FGA | PCT | 3FG-3FGA | PCT | FT-FTA | PCT | OFF | DEF | TOT | AVG | | | | | | | |
| vs Augustana (SD) | 11/08/2024 | | 01:16 | 0-0 | .000 | 0-0 | .000 | 0-0 | .000 | 0 | 1 | 1 | 1.0 | 0 | 0 | 1 | 0 | 0 | 0 | 0.0 |
| vs MSU Moorhead | 11/09/2024 | | 03:20 | 0-1 | .000 | 0-0 | .000 | 0-0 | .000 | 0 | 0 | 0 | 0.5 | 1 | 0 | 0 | 0 | 0 | 0.0 | |
| Adams St. | 11/15/2024 | | 02:05 | 0-0 | .000 | 0-0 | .000 | 0-2 | .000 | 0 | 0 | 0 | 0.3 | 0 | 0 | 1 | 0 | 0 | 0.0 | |
| MSU Denver | 11/16/2024 | | 00:43 | 1-1 | 1.000 | 0-0 | .000 | 0-0 | .000 | 0 | 0 | 0 | 0.3 | 0 | 0 | 0 | 0 | 2 | 0.5 | |
| Totals | | 0 | 07:24 | 1-2 | .500 | 0-0 | .000 | 0-2 | .000 | 0 | 1 | 1 | 0.3 | 1 | 0 | 2 | 0 | 0 | 2 | 0.5 |

Player Averages

| Games Played | Minutes/game | Points/game | FG Pct | 3FG Pct | FT Pct | Rebounds/game | Assists/game | Turnovers/game | Assist/Turnover ratio | Steals/game | Blocks/game |
|--------------|--------------|-------------|--------|---------|--------|---------------|--------------|----------------|-----------------------|-------------|-------------|
| 4 | 1.9 | 0.5 | 50.0 | 0.0 | 0.0 | 0.3 | 0.0 | 0.5 | 0.0 | 0.0 | 0.0 |

CAREER HIGHS (AT FHSU)

-

CAREER HIGHS (AT CLOUD CC)

- PTS 15, at Hutchinson CC (1/22/23)
- REB 13, at NW Kansas Tech (3/6/24)
- FG 7, at Hutchinson CC (1/22/23)
- FGA 12, vs. Barton CC (12/7/22)
- 3FG 2, vs. Concordia JV (11/8/23)
- 3FGA 5, 2x, last vs. Hutchinson CC (3/12/24)
- FT 4, vs. Life Prep Academy (11/26/22)
- FTA 4, 5x, last vs. Butler CC (3/2/24)
- AST 5, vs. Barton CC (11/26/23)
- STL 2, 3x, last at NW Kansas Tech (3/6/24)
- BLK 6, vs. Seward County CC (11/30/22)
- MIN 37, vs. Hutchinson CC (3/12/24)

| | '24-25 | '23-24 | '22-23 | Career |
|---------|--------|--------|--------|--------|
| 10+ Pts | 0 | 1 | 3 | 4 |
| 20+ Pts | 0 | 0 | 0 | 0 |
| 10+ Reb | 0 | 3 | 0 | 3 |
| 3+ 3FG | 0 | 0 | 0 | 0 |
| 3+ Ast | 0 | 2 | 1 | 3 |
| Dbl-Dbl | 0 | 0 | 0 | 0 |

LAWLESS' CAREER STATS (AT FHSU)

| | | Field Goals | | 3-Point | | F-Throws | | Rebounds | | | | Scoring | | | | | | | | |
|--------------|------|-------------|--------------|------------|-------------|------------|-------------|------------|-------------|----------|----------|----------|------------|------------|----------|----------|----------|----------|----------|------------|
| SEASON | TEAM | GP-GS | MIN/AVG | FG-FGA | FG% | 3FG-3FGA | 3FG% | FT-FTA | FT% | OFF | DEF | TOT | AVG | PF-FO | A | TO | BLK | STL | PTS | AVG |
| 2024-25 | FHSU | 4-0 | 7/1.9 | 1-2 | .500 | 0-0 | .000 | 0-2 | .000 | 0 | 1 | 1 | 0.3 | 1-0 | 0 | 2 | 0 | 0 | 2 | 0.5 |
| TOTAL | | 4-0 | 7/1.9 | 1-2 | .500 | 0-0 | .000 | 0-2 | .000 | 0 | 1 | 1 | 0.3 | 1-0 | 0 | 2 | 0 | 0 | 2 | 0.5 |



maddy POWELL

number
three

Freshman • Guard • 5-8
Wake Forest, North Carolina • Oak Forest HS

Accolades:

-

SEASON & CAREER HIGHS

PTS 3, vs. MSU Moorhead (11/9/24)
 REB 2, 3x, last Adams State (11/15/24)
 FG 1, vs. MSU Moorhead (11/9/24)
 FGA 4, vs. MSU Moorhead (11/9/24)
 3FG 1, vs. MSU Moorhead (11/9/24)
 3FGA 3, vs. Augustana (11/8/24)
 FT 1, Adams State (11/15/24)
 FTA 2, Adams State (11/15/24)
 AST 3, 2x, last vs. MSU Moorhead (11/9/24)
 STL 1, MSU Denver (11/16/24)
 BLK -
 MIN 27, vs. Augustana (11/8/24)

| | '24-25 | Career |
|----------------|--------|--------|
| 10+ Pts | 0 | 0 |
| 20+ Pts | 0 | 0 |
| 10+ Reb | 0 | 0 |
| 3+ 3FG | 0 | 0 |
| 3+ Ast | 2 | 2 |
| Double-Doubles | 0 | 0 |

#3 POWELL, Maddy

| Opponent | Date | GS | MIN | Total | | 3-Pointers | | Free throws | | Rebounds | | | | PF | A | TO | BLK | STL | PTS | AVG |
|-------------------|------------|----------|--------------|-------------|-------------|------------|-------------|-------------|-------------|----------|----------|----------|------------|----------|----------|----------|----------|----------|----------|------------|
| | | | | FG-FGA | PCT | 3FG-3FGA | PCT | FT-FTA | PCT | OFF | DEF | TOT | AVG | | | | | | | |
| vs Augustana (SD) | 11/08/2024 | | 26:38 | 0-3 | .000 | 0-3 | .000 | 0-0 | .000 | 0 | 2 | 2 | 2.0 | 2 | 3 | 2 | 0 | 0 | 0 | 0.0 |
| vs MSU Moorhead | 11/09/2024 | | 18:18 | 1-4 | .250 | 1-2 | .500 | 0-0 | .000 | 0 | 2 | 2 | 2.0 | 2 | 3 | 3 | 0 | 0 | 3 | 1.5 |
| Adams St. | 11/15/2024 | | 11:16 | 0-2 | .000 | 0-0 | .000 | 1-2 | .500 | 0 | 2 | 2 | 2.0 | 0 | 2 | 4 | 0 | 0 | 1 | 1.3 |
| MSU Denver | 11/16/2024 | | 18:03 | 0-1 | .000 | 0-1 | .000 | 0-0 | .000 | 0 | 0 | 0 | 1.5 | 1 | 1 | 0 | 0 | 1 | 0 | 1.0 |
| Totals | | 0 | 74:15 | 1-10 | .100 | 1-6 | .167 | 1-2 | .500 | 0 | 6 | 6 | 1.5 | 5 | 9 | 9 | 0 | 1 | 4 | 1.0 |

Player Averages

| Games Played | Minutes/game | Points/game | FG Pct | 3FG Pct | FT Pct | Rebounds/game | Assists/game | Turnovers/game | Assist/Turnover ratio | Steals/game | Blocks/game |
|--------------|--------------|-------------|--------|---------|--------|---------------|--------------|----------------|-----------------------|-------------|-------------|
| 4 | 18.6 | 1.0 | 10.0 | 16.7 | 50.0 | 1.5 | 2.3 | 2.3 | 1.0 | 0.3 | 0.0 |

POWELL'S CAREER STATS

| SEASON | TEAM | GP-GS | MIN/AVG | Field Goals | | 3-Point | | F-Throws | | Rebounds | | | | Scoring | | | | | | |
|--------------|------|------------|----------------|-------------|-------------|------------|-------------|------------|-------------|----------|----------|----------|------------|------------|----------|----------|----------|----------|----------|------------|
| | | | | FG-FGA | FG% | 3FG-3FGA | 3FG% | FT-FTA | FT% | OFF | DEF | TOT | AVG | PF | FO | A | TO | BLK | STL | PTS |
| 2024-25 | FHSU | 4-0 | 74/18.6 | 1-10 | .100 | 1-6 | .167 | 1-2 | .500 | 0 | 6 | 6 | 1.5 | 5-0 | 9 | 9 | 0 | 1 | 4 | 1.0 |
| TOTAL | | 4-0 | 74/18.6 | 1-10 | .100 | 1-6 | .167 | 1-2 | .500 | 0 | 6 | 6 | 1.5 | 5-0 | 9 | 9 | 0 | 1 | 4 | 1.0 |



kate DILSAVER

number
four

Senior • Guard • 5-10
Lincoln, Nebraska • Lincoln Southwest HS

2023-24 (Junior)

- Played in all 33 games
- Averaged 18.6 minutes, 4.4 points, 2.3 rebounds, 1.5 assists and 0.7 steals
- Ranked third on the team with a shooting percentage of 45.4 percent
- Scored in double figures four times
- Led the team in blocks six times, three times in assists and twice in steals

2022-23 (Sophomore):

- Played in 31 games, including 18 starts
- Averaged 24.2 minutes, 4.9 points, 1.9 assists, 2.7 rebounds and 1.5 steals
- Led the Tigers with 48 steals on the year, ranking 10th in the MIAA
- Scored in double figures three times
- Ranked eighth in the league with an assist/turnover ratio of 1.93

2021-22 (Freshman):

- One of three Tigers to play in all 34 contests, including two starts
- Averaged 17.7 minutes, 2.9 points, 2.2 rebounds and 1.4 assists per game
- Led the team in scoring once

Lincoln Southwest HS (Class of 2021):

- Star City Sports Youth Athlete of the Year as a senior by the Lincoln Journal Star
- Helped the Silver Hawks to the Nebraska Class A State Championship Tournament all four years, including a runner-up finish as a sophomore in 2019
- Served as team captain as a senior
- Selected to play in the NCA All-Star Game after her senior year
- Earned numerous all-conference honors
- Also competed in cross country and track and field, earning three medals at state in cross country and earning 10 medals and three state titles in track and field
- Member of the National Honor Society
- Named an AP Scholar
- Earned the President's Award for Outstanding Academic Excellence
- Named to the Academic All-State team

Accolades:

- 1x CSC Academic All-District
- 3x MIAA Academic Excellence Award (4.00 GPA)
- 3x MIAA Academic Honor Roll
- 1x D2ADA Academic Achievement Award

SEASON HIGHS

- PTS 15, 2x, last Adams State (11/15/24)
- REB 5, vs. Augustana (11/8/24)
- FG 6, 2x, last Adams State (11/15/24)
- FGA 8, 3x, last MSU Denver (11/16/24)
- 3FG 2, vs. Augustana (11/8/24)
- 3FGA 2, 2x, last Adams State (11/15/24)
- FT 4, 2x, last MSU Denver (11/16/24)
- FTA 6, vs. MSU Moorhead (11/9/24)
- AST 4, vs. Augustana (11/8/24)
- STL 3, vs. MSU Moorhead (11/9/24)
- BLK 1, 2x, last MSU Denver (11/16/24)
- MIN 31, Adams State (11/15/24)

CAREER HIGHS

- PTS 17, vs. Minnesota State (3/16/24)
- REB 7, vs SE Okla. State (11/12/21)
- FG 6, 4x, last Adams State (11/15/24)
- FGA 11, vs. Minnesota State (3/16/24)
- 3FG 3, at Central Oklahoma (12/19/23)
- 3FGA 5, 4x, last vs. Minnesota State (3/16/24)
- FT 4, 7x, last MSU Denver (11/16/24)
- FTA 6, 3x, last vs. MSU Moorhead (11/9/24)
- AST 6, Rogers State (12/3/22)
- STL 6, Newman (12/18/22)
- BLK 2, Pittsburg State (1/7/23)
- MIN 40, Missouri Western (1/26/23)

| | '24-25 | '23-24 | '22-23 | '21-22 | Career |
|---------|--------|--------|--------|--------|--------|
| 10+ Pts | 3 | 4 | 3 | 2 | 12 |
| 20+ Pts | 0 | 0 | 0 | 0 | 0 |
| 10+ Reb | 0 | 0 | 0 | 0 | 0 |
| 3+ 3FG | 0 | 1 | 0 | 0 | 1 |
| 3+ Ast | 2 | 6 | 8 | 8 | 24 |
| Dbl-Dbl | 0 | 0 | 0 | 0 | 0 |

#4 DILSAVER, Kate

| Opponent | Date | GS | MIN | Total | | 3-Pointers | | Free throws | | Rebounds | | | | PF A TO BLK STL PTS AVG | | | | | | | |
|-------------------|------------|----|----------|---------------|--------------|-------------|------------|-------------|--------------|-------------|----------|----------|-----------|-------------------------|----------|----------|----------|----------|----------|-----------|-------------|
| | | | | FG-FGA | PCT | 3FG-3FGA | PCT | FT-FTA | PCT | OFF | DEF | TOT | AVG | PF | A | TO | BLK | STL | PTS | AVG | |
| vs Augustana (SD) | 11/08/2024 | * | 23:03 | 6-8 | .750 | 2-2 | 1.000 | 1-2 | .500 | 2 | 3 | 5 | 5.0 | 1 | 4 | 2 | 1 | 2 | 15 | 15.0 | |
| vs MSU Moorhead | 11/09/2024 | * | 22:56 | 1-4 | .250 | 0-1 | .000 | 4-6 | .667 | 0 | 3 | 3 | 4.0 | 2 | 1 | 0 | 0 | 3 | 6 | 10.5 | |
| Adams St. | 11/15/2024 | * | 31:15 | 6-8 | .750 | 1-2 | 1.000 | 2-2 | 1.000 | 1 | 1 | 2 | 3.3 | 0 | 3 | 1 | 0 | 1 | 15 | 12.0 | |
| MSU Denver | 11/16/2024 | * | 24:29 | 4-8 | .500 | 0-1 | .000 | 4-5 | .800 | 1 | 1 | 2 | 3.0 | 1 | 1 | 1 | 1 | 0 | 12 | 12.0 | |
| Totals | | | 4 | 101:42 | 17-28 | .607 | 3-6 | .500 | 11-15 | .733 | 4 | 8 | 12 | 3.0 | 4 | 9 | 4 | 2 | 6 | 48 | 12.0 |

Player Averages

| Games Played | Minutes/game | Points/game | FG Pct | 3FG Pct | FT Pct | Rebounds/game | Assists/game | Turnovers/game | Assist/Turnover ratio | Steals/game | Blocks/game |
|--------------|--------------|-------------|--------|---------|--------|---------------|--------------|----------------|-----------------------|-------------|-------------|
| 4 | 25.4 | 12.0 | 60.7 | 50.0 | 73.3 | 3.0 | 2.3 | 1.0 | 2.3 | 1.5 | 0.5 |

DILSAVER'S CAREER STATS

| SEASON | TEAM | GP-GS | MIN/AVG | Field Goals | | 3-Point | | F-Throws | | Rebounds | | | | Scoring | | | | | | |
|--------------|------|---------------|------------------|----------------|-------------|---------------|-------------|---------------|-------------|------------|------------|------------|------------|--------------|------------|-----------|-----------|------------|------------|------------|
| | | | | FG-FGA | FG% | 3FG-3FGA | 3FG% | FT-FTA | FT% | OFF | DEF | TOT | AVG | PF-FO | A | TO | BLK | STL | PTS | AVG |
| 2021-22 | FHSU | 34-2 | 602/17.7 | 37-90 | .411 | 5-22 | .227 | 20-31 | .645 | 33 | 43 | 76 | 2.2 | 39-0 | 49 | 26 | 8 | 29 | 99 | 2.9 |
| 2022-23 | FHSU | 31-18 | 743/24.0 | 52-166 | .313 | 14-64 | .219 | 35-52 | .673 | 40 | 44 | 84 | 2.7 | 42-0 | 58 | 30 | 10 | 48 | 153 | 4.9 |
| 2023-24 | FHSU | 33-0 | 612/18.5 | 54-119 | .454 | 17-51 | .333 | 20-28 | .714 | 32 | 45 | 77 | 2.3 | 31-0 | 50 | 39 | 8 | 23 | 145 | 4.4 |
| 2024-25 | FHSU | 4-4 | 102/25.4 | 17-28 | .607 | 3-6 | .500 | 11-15 | .733 | 4 | 8 | 12 | 3.0 | 4-0 | 9 | 4 | 2 | 6 | 48 | 12.0 |
| TOTAL | | 102-24 | 2058/20.2 | 160-403 | .397 | 39-143 | .273 | 86-126 | .683 | 109 | 140 | 249 | 2.4 | 116-0 | 166 | 99 | 28 | 106 | 445 | 4.4 |



brooke LOEWE

#5
number five

Junior • Guard • 5-8
Huxley, Iowa • Ballard HS

2023-24 (Sophomore):

- Played in 32 games
- Averaged 20.6 minutes, 5.2 points, 2.4 rebounds and 2.8 assists
- Ranked second on the team in assists, ranking ninth in the MIAA in total assists
- Led the team in assists 11 times, six times in steals, twice in blocks and once in rebounds
- Scored in double figures three times

- Picked up all-region and first team all-conference honors all four years
- Helped the Bombers to the Class 4A state championship as a junior in 2021 while wrapping up her career as the state runner-up in Class 3A as a senior in 2022

- Earned all-tournament honors at the state championships as a junior and senior
- Led BHS to a varsity record of 89-10 over the last four years, also reaching the state championship site as a sophomore in 2020 and the regional final in 2019

2022-23 (Freshman):

- Appeared in 29 games, making 11 starts
- Averaged 15.2 minutes, 2.7 points, 1.5 rebounds and 2.2 assists
- Led the team in assists nine times, seven times in steals and once in rebounds
- Scored in double figures twice
- Ranked 12th in the conference with an assist/turnover ratio of 1.78

- Averaged 13.0 points, 5.9 assists, 4.6 steals and 4.4 rebounds per game as a senior

- Scored 1,106 points in 97 career games, averaging 11.4 points, 4.1 assists, 4.0 rebounds and 3.7 steals per game during her tenure at BHS

- Hit 142 career 3-pointers, including a school-record nine in a single game
- Also competed in soccer, cross country and track & field in her time at Ballard
- Helped the Bombers to a pair of Class 3A cross country state championships as a sophomore and junior while finishing runner-up as a senior and fourth as a freshman

Ballard HS (Class of 2022):

- Four-year starter at Iowa powerhouse Ballard High
- Two-time first team All-State selection, earning the honor in Class 3A as a senior and in Class 4A as a junior

- Listed on the all-conference team in cross country three times
- All-State (1x), all-district (1x) and all-conference (3x) selection in soccer

Accolades:

-2x MIAA Academic Honor Roll

SEASON HIGHS

PTS 9, 2x, last MSU Denver (11/16/24)
 REB 6, vs. MSU Moorhead (11/9/24)
 FG 4, MSU Denver (11/16/24)
 FGA 10, vs. MSU Moorhead (11/9/24)
 3FG 1, 4x, last MSU Denver (11/16/24)
 3FGA 3, 2x, last MSU Denver (11/16/24)
 FT 4, vs. Augustana (11/8/24)
 FTA 4, vs. Augustana (11/8/24)
 AST 7, MSU Denver (11/16/24)
 STL 5, vs. MSU Moorhead (11/9/24)
 BLK -
 MIN 31, 2x, last MSU Denver (11/16/24)

CAREER HIGHS

PTS 17, Central Missouri (1/4/24)
 REB 7, Pittsburg State (2/22/24)
 FG 6, vs. Minnesota State (11/11/23)
 FGA 10, 2x, last vs. MSU Moorhead (11/9/24)
 3FG 3, vs. Augustana (11/11/22)
 3FGA 4, 2x, last Central Missouri (1/4/24)
 FT 7, Central Missouri (1/4/24)
 FTA 8, Central Missouri (1/4/24)
 AST 8, Northeastern State (12/1/22)
 STL 5, vs. MSU Moorhead (11/9/24)
 BLK 2, Bethany (12/30/23)
 MIN 31, 3x, last MSU Denver (11/16/24)

| | '24-25 | '23-24 | '22-23 | Career |
|---------|--------|--------|--------|--------|
| 10+ Pts | 0 | 3 | 2 | 5 |
| 20+ Pts | 0 | 0 | 0 | 0 |
| 10+ Reb | 0 | 0 | 0 | 0 |
| 3+ 3FG | 0 | 0 | 1 | 1 |
| 3+ Ast | 4 | 17 | 10 | 31 |
| Dbl-Dbl | 0 | 0 | 0 | 0 |

#5 LOEWE, Brooke

| Opponent | Date | GS | MIN | Total | | 3-Pointers | | Free throws | | Rebounds | | | | PF | A | TO | BLK | STL | PTS | AVG | |
|-------------------|------------|----|----------|---------------|-------------|-------------|------------|-------------|------------|--------------|----------|----------|-----------|------------|----------|-----------|-----------|----------|----------|-----------|------------|
| | | | | FG-FGA | PCT | 3FG-3FGA | PCT | FT-FTA | PCT | OFF | DEF | TOT | AVG | | | | | | | | |
| vs Augustana (SD) | 11/08/2024 | * | 29:10 | 2-6 | .333 | 1-1 | 1.000 | 4-4 | 1.000 | 0 | 0 | 0 | 0.0 | 4 | 4 | 6 | 0 | 2 | 9 | 9.0 | |
| vs MSU Moorhead | 11/09/2024 | * | 24:10 | 2-10 | .200 | 1-3 | .333 | 0-0 | .000 | 2 | 4 | 6 | 3.0 | 1 | 4 | 1 | 0 | 5 | 5 | 7.0 | |
| Adams St. | 11/15/2024 | * | 31:06 | 1-6 | .167 | 1-1 | 1.000 | 0-0 | .000 | 0 | 2 | 2 | 2.7 | 1 | 6 | 5 | 0 | 0 | 3 | 5.7 | |
| MSU Denver | 11/16/2024 | * | 31:08 | 4-7 | .571 | 1-3 | .333 | 0-0 | .000 | 0 | 3 | 3 | 2.8 | 2 | 7 | 0 | 0 | 2 | 9 | 6.5 | |
| Totals | | | 4 | 115:34 | 9-29 | .310 | 4-8 | .500 | 4-4 | 1.000 | 2 | 9 | 11 | 2.8 | 8 | 21 | 12 | 0 | 9 | 26 | 6.5 |

Player Averages

| Games Played | Minutes/game | Points/game | FG Pct | 3FG Pct | FT Pct | Rebounds/game | Assists/game | Turnovers/game | Assist/Turnover ratio | Steals/game | Blocks/game |
|--------------|--------------|-------------|--------|---------|--------|---------------|--------------|----------------|-----------------------|-------------|-------------|
| 4 | 28.9 | 6.5 | 31.0 | 50.0 | 100.0 | 2.8 | 5.3 | 3.0 | 1.8 | 2.3 | 0.0 |

LOEWE'S CAREER STATS

| SEASON | TEAM | GP-GS | MIN/AVG | Field Goals | | 3-Point | | F-Throws | | Rebounds | | | | Scoring | | | | | | |
|--------------|------|--------------|------------------|---------------|-------------|--------------|-------------|--------------|-------------|-----------|-----------|------------|------------|-------------|------------|------------|----------|-----------|------------|------------|
| | | | | FG-FGA | FG% | 3FG-3FGA | 3FG% | FT-FTA | FT% | OFF | DEF | TOT | AVG | PF-FO | A | TO | BLK | STL | PTS | AVG |
| 2022-23 | FHSU | 29-11 | 441/15.2 | 27-82 | .329 | 6-27 | .222 | 17-22 | .773 | 13 | 30 | 43 | 1.5 | 16-0 | 64 | 36 | 1 | 26 | 77 | 2.7 |
| 2023-24 | FHSU | 32-0 | 659/20.6 | 52-135 | .385 | 14-40 | .350 | 49-58 | .845 | 23 | 55 | 78 | 2.4 | 35-0 | 91 | 61 | 5 | 37 | 167 | 5.2 |
| 2024-25 | FHSU | 4-4 | 116/28.9 | 9-29 | .310 | 4-8 | .500 | 4-4 | 1.000 | 2 | 9 | 11 | 2.8 | 8-0 | 21 | 12 | 0 | 9 | 26 | 6.5 |
| TOTAL | | 65-15 | 1215/18.7 | 88-246 | .358 | 24-75 | .320 | 70-84 | .833 | 38 | 94 | 132 | 2.0 | 59-0 | 176 | 109 | 6 | 72 | 270 | 4.2 |



sasha KOENIG



Redshirt-Junior • Guard • 5-7
West Branch, Iowa • West Branch HS • Bradley

2023-24 (Junior): Did not appear in any games due to injury...Listed on the MIAA Academic Honor Roll.

2022-23 (Sophomore): Played in three games before sustaining a season-ending injury...Scored two points against Colorado Mesa (11/19)...Added four rebounds, two assists and one steal on the year...Distributed two assists against Tabor (11/26)...Listed on the MIAA Academic Honor Roll.

Bradley: Appeared in 15 games as a freshman at Bradley, averaging 6.1 minutes per contest...Totaled 11 points, eight rebounds, five steals and four assists...Went 2-for-2 from behind the arc for a season-high six points at South Dakota (12/6)...Missed 13 games due to a leg injury...Played alongside sister Tatum Koenig.

Accolades:
-2x MIAA Academic Honor Roll

West Branch HS (Class of 2021): Two-time Iowa Class 2A first team All-State selection from the Iowa Girls Coaches Association...Named 2020-21 Gazette Girls Basketball Player of the Year and finished second in voting for Female Athlete of the Year...Earned a trio of IGCA all-district selections...Named Academic All-State as a senior...Helped the Bears to back-to-back state tournament appearances in program history in 2020 and 2021, including the program's first ever victory at the state tournament in 2021 to reach the state semifinals...Finished her career with 1,445 points, 434 assists, 354 rebounds and 268 steals as a four-year starter at WBHS...One of two players state-wide to average more than 20 points and five assists in 2020-21, putting up 20.6 points, 5.5 assists, 4.5 rebounds and 3.1 steals per game as a senior...Earned a total of 10 varsity letters as a Bear, including four in track & field and two in softball...Qualified for the Iowa state track meet as a member of five relays, including a pair of shuttle hurdle relays that earned third-place medals.

SEASON HIGHS

PTS 3, vs. MSU Moorhead (11/9/24)
REB 1, 2x, last Adams State (11/15/24)
FG 1, vs. MSU Moorhead (11/9/24)
FGA 3, vs. MSU Moorhead (11/9/24)
3FG 1, vs. MSU Moorhead (11/9/24)
3FGA 3, vs. MSU Moorhead (11/9/24)
FT -
FTA -
AST 1, 2x, last MSU Denver (11/16/24)
STL 1, vs. MSU Moorhead (11/9/24)
BLK -
MIN 7, vs. MSU Moorhead (11/9/24)

#10 KOENIG, Sasha

| Opponent | Date | GS | MIN | Total | | 3-Pointers | | Free throws | | Rebounds | | | | Scoring | | | | | | |
|-------------------|------------|----------|--------------|------------|-------------|------------|-------------|-------------|-------------|----------|----------|----------|------------|----------|----------|----------|----------|----------|----------|------------|
| | | | | FG-FGA | PCT | 3FG-3FGA | PCT | FT-FTA | PCT | OFF | DEF | TOT | AVG | PF | A | TO | BLK | STL | PTS | AVG |
| vs Augustana (SD) | 11/08/2024 | | 02:37 | 0-0 | .000 | 0-0 | .000 | 0-0 | .000 | 0 | 1 | 1 | 1.0 | 0 | 0 | 2 | 0 | 0 | 0 | 0.0 |
| vs MSU Moorhead | 11/09/2024 | | 06:40 | 1-3 | .333 | 1-3 | .333 | 0-0 | .000 | 0 | 0 | 0 | 0.5 | 1 | 1 | 3 | 0 | 1 | 3 | 1.5 |
| Adams St. | 11/15/2024 | | 04:53 | 0-1 | .000 | 0-1 | .000 | 0-0 | .000 | 0 | 1 | 1 | 0.7 | 2 | 0 | 1 | 0 | 0 | 0 | 1.0 |
| MSU Denver | 11/16/2024 | | 03:16 | 0-1 | .000 | 0-0 | .000 | 0-0 | .000 | 0 | 0 | 0 | 0.5 | 0 | 1 | 0 | 0 | 0 | 0 | 0.8 |
| Totals | | 0 | 17:26 | 1-5 | .200 | 1-4 | .250 | 0-0 | .000 | 0 | 2 | 2 | 0.5 | 3 | 2 | 6 | 0 | 1 | 3 | 0.8 |

Player Averages

| Games Played | Minutes/game | Points/game | FG Pct | 3FG Pct | FT Pct | Rebounds/game | Assists/game | Turnovers/game | Assist/Turnover ratio | Steals/game | Blocks/game |
|--------------|--------------|-------------|--------|---------|--------|---------------|--------------|----------------|-----------------------|-------------|-------------|
| 4 | 4.4 | 0.8 | 20.0 | 25.0 | 0.0 | 0.5 | 0.5 | 1.5 | 0.3 | 0.3 | 0.0 |

CAREER HIGHS (AT FHSU)

PTS 3, vs. MSU Moorhead (11/9/24)
REB 2, 2x, last Tabor (11/26/22)
FG 1, vs. MSU Moorhead (11/9/24)
FGA 3, 2x, last vs. MSU Moorhead (11/9/24)
3FG 1, vs. MSU Moorhead (11/9/24)
3FGA 3, vs. MSU Moorhead (11/9/24)
FT 2, Colorado Mesa (11/19/22)
FTA 2, Colorado Mesa (11/19/22)
AST 2, Tabor (11/26/22)
STL 1, 2x, last vs. MSU Moorhead (11/9/24)
BLK -
MIN 15, Tabor (11/26/22)

CAREER HIGHS (AT BRADLEY)

PTS 6, at South Dakota (12/6/21)
REB 2, Missouri State (2/20/22)
FG 2, at South Dakota (12/6/21)
3FG 2, at South Dakota (12/6/21)
STL 2, Indiana State (2/4/22)
BLK 1, at South Dakota (12/6/21)

| | '24-25 | '22-23 | at FHSU | Career |
|---------|--------|--------|---------|--------|
| 10+ Pts | 0 | 0 | 0 | 0 |
| 20+ Pts | 0 | 0 | 0 | 0 |
| 10+ Reb | 0 | 0 | 0 | 0 |
| 3+ 3FG | 0 | 0 | 0 | 0 |
| 3+ Ast | 0 | 0 | 0 | 0 |
| Dbl-Dbl | 0 | 0 | 0 | 0 |

KOENIG'S CAREER STATS

| SEASON | TEAM | GP-GS | MIN/AVG | Field Goals | | 3-Point | | F-Throws | | Rebounds | | | | Scoring | | | | | | |
|-----------------------|------|-------------|----------------|-------------|-------------|-------------|-------------|------------|--------------|----------|-----------|-----------|------------|-------------|----------|-----------|----------|----------|-----------|------------|
| | | | | FG-FGA | FG% | 3FG-3FGA | 3FG% | FT-FTA | FT% | OFF | DEF | TOT | AVG | PF | FO | A | TO | BLK | STL | PTS |
| 2021-22 | BRAD | 15-0 | 90/6.0 | 4-17 | .235 | 3-13 | .231 | 0-0 | .000 | 1 | 7 | 8 | 0.5 | 7-0 | 4 | 8 | 1 | 5 | 11 | 0.7 |
| 2022-23 | FHSU | 3-0 | 29/9.7 | 0-6 | .000 | 0-5 | .000 | 2-2 | 1.000 | 1 | 3 | 4 | 1.3 | 2-0 | 2 | 0 | 0 | 1 | 2 | 0.7 |
| 2024-25 | FHSU | 4-0 | 17/4.4 | 1-5 | .200 | 1-4 | .250 | 0-0 | .000 | 0 | 2 | 2 | 0.5 | 3-0 | 2 | 6 | 0 | 1 | 3 | 0.8 |
| TOTAL FOR FHSU | | 7-0 | 47/6.7 | 1-11 | .091 | 1-9 | .111 | 2-2 | 1.000 | 1 | 5 | 6 | 0.9 | 5-0 | 4 | 6 | 0 | 2 | 5 | 0.7 |
| TOTAL | | 22-0 | 136/6.2 | 5-28 | .179 | 4-22 | .182 | 2-2 | 1.000 | 2 | 12 | 14 | 0.6 | 12-0 | 8 | 14 | 1 | 7 | 16 | 0.7 |



ellie STEARNS

#11 number eleven

Junior • Guard • 5-8
Andover, Kansas • Andover Central HS

2023-24 (Sophomore): Appeared in all 33 games, including 22 starts...Averaged 18.4 minutes per game...Totaled 119 points, 87 rebounds, 25 assists, 31 steals and four blocks...Averaged 3.6 points, 2.6 rebounds, 0.8 assists and 0.9 steals per game...Ranked fourth on the team in steals...Knocked down 20 shots from behind the arc...Shot 26.7 percent from the floor (39-of-146)...Scored in double figures three times, including a season-high 15 points in a win over eventual national champion Minnesota State (11/11)...Poked away four steals against Tabor (12/11)...Recorded a season-high six rebounds in four different games and a season-best three assists in four games...Led the team in scoring once, twice in rebounds, twice in assists, eight times in steals and twice in blocks...Earned the MIAA Academic Excellence Award for maintaining a perfect 4.00 GPA while being listed on the MIAA Academic Honor Roll.

2022-23 (Freshman): Played in all 32 games, including 20 appearances in the starting lineup...Totaled 156 points, averaging 4.9 points per game...Added 67 rebounds (2.1 rpg), 40 assists (1.3 apg), 22 steals and five blocks...Ranked second on the team with 35 made 3-pointers...Knocked down 32.3 percent from the floor (54-of-167) and 27.8 percent from behind the arc (35-of-126)...Scored in double figures six times, including a season-high 16 points after hitting four 3-pointers against Newman (12/18)...Distributed six assists against Rogers State (12/3)...Poked away four steals at Northwest Missouri State...Led the team in scoring twice, once in rebounds, once in assists, three times in steals and three times in blocks...Earned the MIAA Academic Excellence Award for maintaining a perfect 4.00 GPA while being listed on the MIAA Academic Honor Roll.

Andover Central HS (Class of 2022): Three-time All-State selection at Kansas powerhouse Andover Central, helping the Jaguars to the state semifinals in each of her final three seasons...Named second team Class 5A All-State by the KBCA and Sports in Kansas as a senior in 2021-22...Second team All-State honoree from Sports in Kansas and honorable mention selection from the KBCA and the Wichita Eagle as a junior in 2020-21...Honorable mention All-State as a sophomore in 2019-20...Helped the Jaguars to a third-place finish at the Kansas Class 5A state championships as a senior in 2022, a runner-up finish as a junior in 2021 and a spot in the semifinals before the 2020 tournament was cut short as a sophomore...Three-time All-AVCTL Division II honoree, collecting first team status as a senior after receiving second team honors as a sophomore and junior...Two-time first team all-county selection...All-State Tournament team as a junior...All-VYPE Wichita Area honorable mention as a junior...Averaged 12.8 points, 5.2 rebounds and 3.0 assists per game as a senior after putting up 13.0 points, 4.5 rebounds, 2.3 assists and 2.5 steals per night as a junior...Also a standout performer on the volleyball court, totaling more than 1,300 assists as a setter...Played volleyball all four years and picked up a trio of all-league honors, including two appearances on the first team.

- Accolades:**
-2x MIAA Academic Excellence Award (4.00 GPA)
-2x MIAA Academic Honor Roll

SEASON HIGHS

- PTS 7, 2x, last MSU Denver (11/16/24)
- REB 7, Adams State (11/15/24)
- FG 3, MSU Denver (11/16/24)
- FGA 7, MSU Denver (11/16/24)
- 3FG 1, 3x, last MSU Denver (11/16/24)
- 3FGA 4, MSU Denver (11/16/24)
- FT 2, Adams State (11/15/24)
- FTA 2, 2x, last Adams State (11/15/24)
- AST 2, 3x, last MSU Denver (11/16/24)
- STL 1, MSU Denver (11/16/24)
- BLK 1, vs. MSU Moorhead (11/9/24)
- MIN 23, Adams State (11/15/24)

CAREER HIGHS

- PTS 16, Newman (12/18/22)
- REB 10, Bethany (12/19/22)
- FG 6, Newman (12/18/22)
- FGA 12, vs Southern Nazarene (11/6/22)
- 3FG 4, Newman (12/18/22)
- 3FGA 10, vs Southern Nazarene (11/6/22)
- FT 5, 2x, last Missouri Western (12/9/23)
- FTA 7, Missouri Southern (2/24/24)
- AST 6, Rogers State (12/3/22)
- STL 4, 2x, last Tabor (12/11/23)
- BLK 1, 10x, last vs. MSU Moorhead (11/9/24)
- MIN 31, Missouri Southern (2/24/24)

#11 STEARNS, Ellie

| Opponent | Date | GS | MIN | Total | | 3-Pointers | | Free throws | | Rebounds | | | | Other | | | | | | |
|-------------------|------------|----------|--------------|-------------|-------------|-------------|-------------|-------------|-------------|----------|-----------|-----------|------------|----------|----------|----------|----------|----------|-----------|------------|
| | | | | FG-FGA | PCT | 3FG-3FGA | PCT | FT-FTA | PCT | OFF | DEF | TOT | AVG | PF | A | TO | BLK | STL | PTS | AVG |
| vs Augustana (SD) | 11/08/2024 | | 14:21 | 1-2 | .500 | 1-2 | .500 | 1-2 | .500 | 0 | 3 | 3 | 3.0 | 4 | 2 | 1 | 0 | 0 | 4 | 4.0 |
| vs MSU Moorhead | 11/09/2024 | | 22:05 | 2-5 | .400 | 0-3 | .000 | 0-0 | .000 | 1 | 4 | 5 | 4.0 | 1 | 0 | 2 | 1 | 0 | 4 | 4.0 |
| Adams St. | 11/15/2024 | | 23:04 | 2-5 | .400 | 1-2 | .500 | 2-2 | 1.000 | 1 | 6 | 7 | 5.0 | 3 | 2 | 3 | 0 | 0 | 7 | 5.0 |
| MSU Denver | 11/16/2024 | | 19:36 | 3-7 | .429 | 1-4 | .250 | 0-0 | .000 | 0 | 5 | 5 | 5.0 | 0 | 2 | 1 | 0 | 1 | 7 | 5.5 |
| Totals | | 0 | 79:06 | 8-19 | .421 | 3-11 | .273 | 3-4 | .750 | 2 | 18 | 20 | 5.0 | 8 | 6 | 7 | 1 | 1 | 22 | 5.5 |

Player Averages

| Games Played | Minutes/game | Points/game | FG Pct | 3FG Pct | FT Pct | Rebounds/game | Assists/game | Turnovers/game | Assist/Turnover ratio | Steals/game | Blocks/game |
|--------------|--------------|-------------|--------|---------|--------|---------------|--------------|----------------|-----------------------|-------------|-------------|
| 4 | 19.8 | 5.5 | 42.1 | 27.3 | 75.0 | 5.0 | 1.5 | 1.8 | 0.9 | 0.3 | 0.3 |

| | '24-25 | '23-24 | '22-23 | Career |
|---------|--------|--------|--------|--------|
| 10+ Pts | 0 | 3 | 6 | 9 |
| 20+ Pts | 0 | 0 | 0 | 0 |
| 10+ Reb | 0 | 0 | 1 | 1 |
| 3+ 3FG | 0 | 2 | 5 | 7 |
| 3+ Ast | 0 | 4 | 7 | 11 |
| DbI-DbI | 0 | 0 | 1 | 1 |

STEARNS' CAREER STATS

| SEASON | TEAM | GP-GS | MIN/AVG | Field Goals | | 3-Point | | F-Throws | | Rebounds | | | | Other | | | | Scoring | | |
|--------------|------|--------------|------------------|----------------|-------------|---------------|-------------|--------------|-------------|-----------|------------|------------|------------|-------------|-----------|-----------|-----------|-----------|------------|------------|
| | | | | FG-FGA | FG% | 3FG-3FGA | 3FG% | FT-FTA | FT% | OFF | DEF | TOT | AVG | PF-FO | A | TO | BLK | STL | PTS | AVG |
| 2022-23 | FHSU | 32-20 | 551/17.2 | 54-167 | .323 | 35-126 | .278 | 13-23 | .565 | 22 | 45 | 67 | 2.1 | 42-0 | 40 | 27 | 5 | 22 | 156 | 4.9 |
| 2023-24 | FHSU | 33-22 | 610/18.5 | 39-146 | .267 | 20-86 | .233 | 21-34 | .618 | 34 | 53 | 87 | 2.6 | 33-0 | 25 | 27 | 4 | 31 | 119 | 3.6 |
| 2024-25 | FHSU | 4-0 | 79/19.8 | 8-19 | .421 | 3-11 | .273 | 3-4 | .750 | 2 | 18 | 20 | 5.0 | 8-0 | 6 | 7 | 1 | 1 | 22 | 5.5 |
| TOTAL | | 69-42 | 1240/18.0 | 101-332 | .304 | 58-223 | .260 | 37-61 | .607 | 58 | 116 | 174 | 2.5 | 83-0 | 71 | 61 | 10 | 54 | 297 | 4.3 |

callie OTT

#12
number
twelve



Freshman • Guard • 5-11
Omaha, Nebraska • Millard West HS

Millard West HS (Class of 2024): Helped Millard West to the 2024 Nebraska Class A state championship with an overall record of 27-1...As a senior averaged 7.3 points, 3.8 rebounds, and 1.8 assists per game...Helped Millard West to a Class A state tournament appearance in 2023 as a junior.

Accolades:

SEASON & CAREER HIGHS

PTS 2, vs. MSU Moorhead (11/9/24)
 REB 1, Adams State (11/15/24)
 FG 1, vs. MSU Moorhead (11/9/24)
 FGA 1, vs. MSU Moorhead (11/9/24)
 3FG -
 3FGA -
 FT -
 FTA -
 AST -
 STL -
 BLK -
 MIN 4, vs. MSU Moorhead (11/9/24)

| | '24-25 | Career |
|----------------|--------|--------|
| 10+ Pts | 0 | 0 |
| 20+ Pts | 0 | 0 |
| 10+ Reb | 0 | 0 |
| 3+ 3FG | 0 | 0 |
| 3+ Ast | 0 | 0 |
| Double-Doubles | 0 | 0 |

#12 OTT, Callie

| Opponent | Date | GS | MIN | Total | | 3-Pointers | | Free throws | | Rebounds | | | | PF | A | TO | BLK | STL | PTS | AVG |
|-------------------|------------|----------|--------------|------------|--------------|------------|-------------|-------------|-------------|----------|----------|----------|------------|----------|----------|----------|----------|----------|----------|------------|
| | | | | FG-FGA | PCT | 3FG-3FGA | PCT | FT-FTA | PCT | OFF | DEF | TOT | AVG | | | | | | | |
| vs Augustana (SD) | 11/08/2024 | | 01:16 | 0-0 | .000 | 0-0 | .000 | 0-0 | .000 | 0 | 0 | 0 | 0.0 | 0 | 0 | 0 | 0 | 0 | 0 | 0.0 |
| vs MSU Moorhead | 11/09/2024 | | 04:24 | 1-1 | 1.000 | 0-0 | .000 | 0-0 | .000 | 0 | 0 | 0 | 0.0 | 0 | 0 | 1 | 0 | 0 | 2 | 1.0 |
| Adams St. | 11/15/2024 | | 02:05 | 0-0 | .000 | 0-0 | .000 | 0-0 | .000 | 1 | 0 | 1 | 0.3 | 0 | 0 | 0 | 0 | 0 | 0 | 0.7 |
| MSU Denver | 11/16/2024 | | 00:43 | 0-0 | .000 | 0-0 | .000 | 0-0 | .000 | 0 | 0 | 0 | 0.3 | 0 | 0 | 0 | 0 | 0 | 0 | 0.5 |
| Totals | | 0 | 08:28 | 1-1 | 1.000 | 0-0 | .000 | 0-0 | .000 | 1 | 0 | 1 | 0.3 | 0 | 0 | 1 | 0 | 0 | 2 | 0.5 |

Player Averages

| Games Played | Minutes/game | Points/game | FG Pct | 3FG Pct | FT Pct | Rebounds/game | Assists/game | Turnovers/game | Assist/Turnover ratio | Steals/game | Blocks/game |
|--------------|--------------|-------------|--------|---------|--------|---------------|--------------|----------------|-----------------------|-------------|-------------|
| 4 | 2.1 | 0.5 | 100.0 | 0.0 | 0.0 | 0.3 | 0.0 | 0.3 | 0.0 | 0.0 | 0.0 |

OTT'S CAREER STATS

| | | Field Goals | | 3-Point | | F-Throws | | Rebounds | | | | Scoring | | | | | | | | |
|--------------|------|-------------|--------------|------------|--------------|------------|-------------|------------|-------------|----------|----------|----------|------------|------------|----------|----------|----------|----------|----------|------------|
| SEASON | TEAM | GP-GS | MIN/AVG | FG-FGA | FG% | 3FG-3FGA | 3FG% | FT-FTA | FT% | OFF | DEF | TOT | AVG | PF-FO | A | TO | BLK | STL | PTS | AVG |
| 2024-25 | FHSU | 4-0 | 8/2.1 | 1-1 | 1.000 | 0-0 | .000 | 0-0 | .000 | 1 | 0 | 1 | 0.3 | 0-0 | 0 | 1 | 0 | 0 | 2 | 0.5 |
| TOTAL | | 4-0 | 8/2.1 | 1-1 | 1.000 | 0-0 | .000 | 0-0 | .000 | 1 | 0 | 1 | 0.3 | 0-0 | 0 | 1 | 0 | 0 | 2 | 0.5 |



talex WEETER

#22
number
twenty-two

Sophomore • Guard • 6-0
Goodland, Kansas • Goodland HS

2023-24 (Freshman): Played in 11 contests, averaging 7.0 minutes per appearance...Totaled 29 points, 18 rebounds, four assists, two blocks and two steals...Averaged 2.6 points per game and 1.6 rebounds per contest...Shot 44.8 percent from the floor (13-of-29)...Led the team in blocks once...Recorded a season-high five points and four rebounds at Rogers State (12/2), knocking down her first collegiate 3-pointer...Made first appearance and scored first points of her college career against Minot State in St. Joseph, Mo. (11/10)...Scored four or more points in five of 11 appearances.

Goodland HS (Class of 2023): Named KBCA Miss Kansas Basketball as a senior in 2022-23...Three-time All-State selection and two-time state champion...Helped the Cowgirls to back-to-back Kansas Class 3A state titles, the first-such championships for Goodland HS in over 40 years...Won 39 games in a row to wrap up high school career, including a perfect 26-0 record as a senior...Class 3A Player of the Year as a senior from the Wichita Eagle and Sports in Kansas...Earned KBCA All-State honors three times, receiving first-team honors as a junior and senior after picking up second team honors as a sophomore...First team All-State as a senior from the Wichita Eagle, Sports in Kansas and KSHSAA Covered...KSHSAA Covered top five All-Classes pick as a senior...Wichita Eagle All-State All-Classes team member...Four-time All-Great West Activities Conference pick, earning three first-team spots after picking up second-team status as a freshman...Conference MVP as a senior in a league that boasts two DI signees and three other DII signees...Selected to play in the 2023 KBCA All-Star Game...Third team All-State, All-Classes honoree as a junior from KSHSAA Covered...Sports in Kansas Class 3A Player of the Year finalist in 2022...Scored a school-record 1,639 points in her career (16.9 ppg), including a school-record 608 (23.4 ppg) as a senior after averaging more than 17 ppg as a sophomore and junior...Shot 83 percent from the free-throw line, 47 percent from the floor and 33 percent from behind the arc for her career, knocking down 192 career triples...Grabbed 550 career rebounds (5.7 rpg) and added 221 steals (2.3 spg) in her career, ranking in the top 10 in school history in both categories...Scored 40 points in a game at the Topside Tipoff Tournament, a school record and tournament record that broke her mom's record, while scoring a tournament-record 92 points across three games...Scored 31 points in the state title game as a senior, averaging 27.7 points in three games at the state championship site...Also earned first all-conference honors twice in volleyball, surpassing 1,000 career kills while guiding the Cowgirls to the final state championship site three times...Combined for more than 200 wins over four years between volleyball and basketball.

Accolades:

SEASON HIGHS

- PTS 12, MSU Denver (11/16/24)
- REB 10, MSU Denver (11/16/24)
- FG 4, 2x, last MSU Denver (11/16/24)
- FGA 12, MSU Denver (11/16/24)
- 3FG 2, MSU Denver (11/16/24)
- 3FGA 5, MSU Denver (11/16/24)
- FT 4, vs. Augustana (11/8/24)
- FTA 6, vs. Augustana (11/8/24)
- AST -
- STL 1, 3x, last MSU Denver (11/16/24)
- BLK 1, 2x, last Adams State (11/15/24)
- MIN 24, MSU Denver (11/16/24)

CAREER HIGHS

- PTS 12, MSU Denver (11/16/24)
- REB 10, MSU Denver (11/16/24)
- FG 4, 2x, last MSU Denver (11/16/24)
- FGA 12, MSU Denver (11/16/24)
- 3FG 2, MSU Denver (11/16/24)
- 3FGA 4, at MSU Denver (11/20/23)
- FT 4, vs. Augustana (11/8/24)
- FTA 6, vs. Augustana (11/8/24)
- AST 1, 4x, last Bethany (12/30/23)
- STL 1, 5x, last MSU Denver (11/16/24)
- BLK 1, 4x, last Adams State (11/15/24)
- MIN 24, MSU Denver (11/16/24)

| | '24-25 | '23-24 | Career |
|----------------|--------|--------|--------|
| 10+ Pts | 2 | 0 | 2 |
| 20+ Pts | 0 | 0 | 0 |
| 10+ Reb | 1 | 0 | 1 |
| 3+ 3FG | 0 | 0 | 0 |
| 3+ Ast | 0 | 0 | 0 |
| Double-Doubles | 1 | 0 | 1 |

#22 WEETER, Talexa

| Opponent | Date | Total | | | 3-Pointers | | Free throws | | Rebounds | | | | PF | | | PTS | | AVG | | |
|-------------------|------------|----------|--------------|--------------|-------------|-------------|-------------|-------------|-------------|----------|-----------|-----------|------------|----------|----------|----------|----------|----------|-----------|------------|
| | | GS | MIN | FG-FGA | PCT | 3FG-3FGA | PCT | FT-FTA | PCT | OFF | DEF | TOT | AVG | PF | A | TO | BLK | | STL | |
| vs Augustana (SD) | 11/08/2024 | | 15:44 | 1-8 | .125 | 1-1 | 1.000 | 4-6 | .667 | 3 | 5 | 8 | 8.0 | 2 | 0 | 3 | 1 | 0 | 7 | 7.0 |
| vs MSU Moorhead | 11/09/2024 | | 14:56 | 3-6 | .500 | 1-3 | .333 | 1-2 | .500 | 1 | 2 | 3 | 5.5 | 3 | 0 | 2 | 0 | 1 | 8 | 7.5 |
| Adams St. | 11/15/2024 | | 16:52 | 4-5 | .800 | 1-1 | 1.000 | 2-4 | .500 | 2 | 3 | 5 | 5.3 | 1 | 0 | 2 | 1 | 1 | 11 | 8.7 |
| MSU Denver | 11/16/2024 | | 24:20 | 4-12 | .333 | 2-5 | .400 | 2-2 | 1.000 | 3 | 7 | 10 | 6.5 | 3 | 0 | 0 | 0 | 1 | 12 | 9.5 |
| Totals | | 0 | 71:52 | 12-31 | .387 | 5-10 | .500 | 9-14 | .643 | 9 | 17 | 26 | 6.5 | 9 | 0 | 7 | 2 | 3 | 38 | 9.5 |

Player Averages

| Games Played | Minutes/game | Points/game | FG Pct | 3FG Pct | FT Pct | Rebounds/game | Assists/game | Turnovers/game | Assist/Turnover ratio | Steals/game | Blocks/game |
|--------------|--------------|-------------|--------|---------|--------|---------------|--------------|----------------|-----------------------|-------------|-------------|
| 4 | 18.0 | 9.5 | 38.7 | 50.0 | 64.3 | 6.5 | 0.0 | 1.8 | 0.0 | 0.8 | 0.5 |

WEETER'S CAREER STATS

| SEASON | TEAM | GP-GS | MIN/AVG | Field Goals | | 3-Point | | F-Throws | | Rebounds | | | | PF | | | Scoring | | | |
|--------------|------|-------------|----------------|--------------|-------------|-------------|-------------|--------------|-------------|-----------|-----------|-----------|------------|-------------|----------|-----------|----------|----------|-----------|------------|
| | | | | FG-FGA | FG% | 3FG-3FGA | 3FG% | FT-FTA | FT% | OFF | DEF | TOT | AVG | PF-FO | A | TO | BLK | STL | PTS | AVG |
| 2023-24 | FHSU | 11-0 | 76/6.9 | 13-29 | .448 | 1-12 | .083 | 2-2 | 1.000 | 7 | 11 | 18 | 1.6 | 6-0 | 4 | 5 | 2 | 2 | 29 | 2.6 |
| 2024-25 | FHSU | 4-0 | 72/18.0 | 12-31 | .387 | 5-10 | .500 | 9-14 | .643 | 9 | 17 | 26 | 6.5 | 9-0 | 0 | 7 | 2 | 3 | 38 | 9.5 |
| TOTAL | | 15-0 | 148/9.8 | 25-60 | .417 | 6-22 | .273 | 11-16 | .688 | 16 | 28 | 44 | 2.9 | 15-0 | 4 | 12 | 4 | 5 | 67 | 4.5 |



katie DeGarmo

formerly Wagner

Graduate Student • Guard • 5-11
Maize, Kansas • Maize South HS

#23
number
twenty-three

Accolades:

- 2023-24 WBCA All-America HM
- 2023-24 MIAA Ken B. Jones Award
- 2023-24 MIAA Player of the Year
- 2023-24 D2CCA First Team All-Central Region
- 2023-24 First Team All-MIAA
- 2023-24 MIAA All-Defensive Team
- 2024 MIAA Tournament Most Outstanding Player
- 2022-23 First Team All-MIAA
- 2021-22 Second Team All-MIAA
- 2021-22 Central Region All-Tournament Team
- 2022-23 CSC Academic All-District
- 3x MIAA Scholar-Athlete Award
- 4x MIAA Academic Honor Roll
- 2x D2ADA Academic Achievement Award

2023-24 (Junior)

- WBCA All-America honorable mention
- MIAA Ken B. Jones Award winner, given to the top female student-athlete in the conference
- MIAA Player of the Year
- D2CCA First Team All-Central Region
- First Team All-MIAA, MIAA All-Defensive Team
- MIAA Tournament Most Outstanding Player
- Played and started all 33 games, averaging 34.5 minutes, 17.2 points, 8.7 rebounds, 2.6 assists and 2.2 steals
- Scored in double figures 30 times, including 12 games with 20 or more points
- Twice named MIAA Athlete of the Week
- Led the MIAA in total rebounds and ranked second in steals per game, second in double-doubles and third in points per game

2022-23 (Sophomore)

- First team All-MIAA selection
- CSC Academic All-District honoree
- Played and started in 30 games
- Twice named MIAA Athlete of the Week
- Named to the D2CCA Tip-Off All-Classic Team
- Averaged of 29.4 minutes per game
- Led the team in scoring with 465 points (15.5 ppg), ranking sixth in the MIAA
- Ranked sixth in the conference in rebounding, grabbing a team-best 234 boards to average 7.8 rebounds per game
- Ranked third on the team with 60 assists, averaging 2.0 per game
- Knocked down 46.2 percent from the floor (169-of-

366), sixth-best in the conference amongst qualified players

- Ranked third in the MIAA and 35th in Division II with 11 double-doubles
- Season-high 30 points at PSU (2/16) on 13-of-20 shooting
- Career-best 17 rebounds at home against Missouri Western (1/26)
- Career-high nine assists against Central Missouri (2/11)
- Led the team in scoring 15 times, 17 times in rebounds, three times in assists, six times in steals and four times in blocks

2021-22 (Freshman-2)

- Second team All-MIAA selection
- One MIAA Athlete of the Week honor
- Central Region All-Tournament Team
- One of three players to play in all 34 games, including 33 starts
- Averaged 29.4 minutes per game, second-most on the team
- Led the team in scoring with 459 points, good for an average of 13.5 points per game, 10th-most in the MIAA
- Ranked second on the team and fifth in the conference with 104 assists while ranking sixth in the league with an assist/turnover ratio of 1.51
- Led the Tigers with 284 rebounds, fourth-most in the MIAA and 10th-most in a single season in program history
- Averaged 8.4 boards per contest, seventh-best in the league
- One of five MIAA players to rank in the top 10 in

both scoring and rebounding

- Led the team with 55 steals, sixth-most in the conference
- Ranked fourth in the MIAA and 18th in DII with 130 free throws made
- Led the team in scoring 12 times

2020-21 (Freshman)

- Played in all 26 contests, including four starts
- Fourth on the team with an average of 9.2 points per game
- Ranked eighth in the MIAA and 54th in DII with a team-high 160 rebounds
- Averaged 6.2 rebounds per game, 12th-best in the conference
- Distributed 54 assists, second-most on the team and 16th in the league
- Scored 17 points in her first collegiate contest against Washburn (12/1)

Maize South HS (Class of 2020)

- 3x All-State while guiding the Mavericks to sub-state titles twice
- Finalist for Kansas Class 5A Player of the Year as a senior
- Averaged 18.1 points, 10.6 rebounds, 3.6 assists, 2.0 steals as a senior
- Scored more than 1,000 points in her time at Maize South
- 3x All-League selection
- Listed on the 2020 Best of Kansas Preps list by The Topeka Capital-Journal

SEASON HIGHS

- PTS 19, Adams State (11/15/24)
- REB 10, Adams State (11/15/24)
- FG 7, Adams State (11/15/24)
- FGA 13, vs. Augustana (11/8/24)
- 3FG 1, 2x, last vs. MSU Moorhead (11/9/24)
- 3FGA 2, vs. MSU Moorhead (11/9/24)
- FT 5, Adams State (11/15/24)
- FTA 7, MSU Denver (11/16/24)
- AST 4, vs. MSU Moorhead (11/9/24)
- STL 3, vs. MSU Moorhead (11/9/24)
- BLK -
- MIN 30, Adams State (11/15/24)

#23 WAGNER DEGARMO, Katie

| Opponent | Date | GS | MIN | Total | | 3-Pointers | | Free throws | | Rebounds | | | | PF | A | TO | BLK | STL | PTS | AVG |
|-------------------|------------|----------|--------------|--------------|-------------|------------|-------------|--------------|-------------|----------|-----------|-----------|------------|----------|-----------|----------|----------|----------|-----------|-------------|
| | | | | FG-FGA | PCT | 3FG-3FGA | PCT | FT-FTA | PCT | OFF | DEF | TOT | AVG | | | | | | | |
| vs Augustana (SD) | 11/08/2024 | * | 23:13 | 4-13 | .308 | 1-1 | 1.000 | 3-6 | .500 | 0 | 6 | 6 | 6.0 | 1 | 3 | 3 | 0 | 0 | 12 | 12.0 |
| vs MSU Moorhead | 11/09/2024 | * | 21:42 | 3-7 | .429 | 1-2 | .500 | 0-0 | .000 | 1 | 2 | 3 | 4.5 | 0 | 4 | 1 | 0 | 3 | 7 | 9.5 |
| Adams St. | 11/15/2024 | * | 30:28 | 7-12 | .583 | 0-1 | .000 | 5-5 | 1.000 | 1 | 9 | 10 | 6.3 | 1 | 2 | 2 | 0 | 2 | 19 | 12.7 |
| MSU Denver | 11/16/2024 | * | 21:46 | 5-11 | .455 | 0-0 | .000 | 4-7 | .571 | 3 | 6 | 9 | 7.0 | 1 | 3 | 3 | 0 | 1 | 14 | 13.0 |
| Totals | | 4 | 97:09 | 19-43 | .442 | 2-4 | .500 | 12-18 | .667 | 5 | 23 | 28 | 7.0 | 3 | 12 | 9 | 0 | 6 | 52 | 13.0 |

Player Averages

| Games Played | Minutes/game | Points/game | FG Pct | 3FG Pct | FT Pct | Rebounds/game | Assists/game | Turnovers/game | Assist/Turnover ratio | Steals/game | Blocks/game |
|--------------|--------------|-------------|--------|---------|--------|---------------|--------------|----------------|-----------------------|-------------|-------------|
| 4 | 24.3 | 13.0 | 44.2 | 50.0 | 66.7 | 7.0 | 3.0 | 2.3 | 1.3 | 1.5 | 0.0 |

CAREER HIGHS

- PTS 32, vs. Minnesota State (11/11/23)
- REB 17, Missouri Western (1/26/23)
- FG 13, at Pittsburg State (2/16/23)
- FGA 25, at Central Missouri (2/17/24)
- 3FG 3, at Missouri Southern (1/11/24)
- 3FGA 5, 3x, last Nebraska-Kearney (3/1/24)
- FT 13, vs. Minnesota State (11/11/23)
- FTA 19, vs. Minnesota State (11/11/23)
- AST 9, Central Missouri (2/11/23)
- STL 7, Central Missouri (1/6/22)
- BLK 4, at Missouri Western (12/10/22)
- MIN 50, Missouri Southern (2/24/24)

| | '24-25 | '23-24 | '22-23 | '21-22 | '20-21 | All |
|---------|--------|--------|--------|--------|--------|-----|
| 10+ Pts | 3 | 30 | 26 | 22 | 13 | 94 |
| 20+ Pts | 0 | 12 | 7 | 8 | 0 | 27 |
| 10+ Reb | 1 | 14 | 12 | 12 | 2 | 41 |
| 3+ 3FG | 0 | 1 | 0 | 0 | 0 | 1 |
| 3+ Ast | 3 | 18 | 9 | 21 | 8 | 59 |
| Dbl-Dbl | 1 | 14 | 11 | 9 | 2 | 37 |

DEGARMO'S CAREER STATS

| SEASON | TEAM | GP-GS | MIN/AVG | Field Goals | | 3-Point | | F-Throws | | Rebounds | | | | Scoring | | | | | | |
|--------------|------|----------------|------------------|-----------------|-------------|---------------|-------------|----------------|-------------|------------|------------|------------|------------|--------------|------------|------------|-----------|------------|-------------|-------------|
| | | | | FG-FGA | FG% | 3FG-3FGA | 3FG% | FT-FTA | FT% | OFF | DEF | TOT | AVG | PF-FO | A | TO | BLK | STL | PTS | AVG |
| 2020-21 | FHSU | 26-4 | 577/22.2 | 94-193 | .487 | 3-16 | .188 | 48-76 | .632 | 48 | 112 | 160 | 6.2 | 50-0 | 54 | 42 | 9 | 20 | 239 | 9.2 |
| 2021-22 | FHSU | 34-33 | 1000/29.4 | 163-339 | .481 | 3-19 | .158 | 130-160 | .813 | 68 | 216 | 284 | 8.4 | 62-0 | 104 | 69 | 14 | 55 | 459 | 13.5 |
| 2022-23 | FHSU | 30-30 | 879/29.3 | 169-366 | .462 | 13-25 | .520 | 114-145 | .786 | 44 | 190 | 234 | 7.8 | 44-2 | 60 | 43 | 10 | 36 | 465 | 15.5 |
| 2023-24 | FHSU | 33-33 | 1145/34.7 | 210-467 | .450 | 27-74 | .365 | 122-151 | .808 | 72 | 215 | 287 | 8.7 | 64-2 | 85 | 76 | 13 | 72 | 569 | 17.2 |
| 2024-25 | FHSU | 4-4 | 97/24.3 | 19-43 | .442 | 2-4 | .500 | 12-18 | .667 | 5 | 23 | 28 | 7.0 | 3-0 | 12 | 9 | 0 | 6 | 52 | 13.0 |
| TOTAL | | 127-104 | 3698/29.1 | 655-1408 | .465 | 48-138 | .348 | 426-550 | .775 | 237 | 756 | 993 | 7.8 | 223-4 | 315 | 239 | 46 | 189 | 1784 | 14.0 |



avery LOWE

#24
number
twenty-four

Redshirt-Freshman • Forward • 6-3
Wichita, Kansas • Maize South HS

2023-24 (Freshman): Redshirted the 2023-24 season...Listed on the MIAA Academic Honor Roll.

Maize South HS (Class of 2023): School record-holder in career blocks...First team All-State selection as a senior by Sports in Kansas...Earned second-team All-State honors from the coaches (KBCA), the Wichita Eagle and KSHSAA Covered...Earned a trio of first team All-AVCTL DI honors...Named conference Defensive Player of the Year as a junior and senior...Listed on the 2023 Wichita Eagle All-Metro team...Earned second team All-Vtype Wichita large school status as a senior...Selected to play in the 2023 KBCA All-Star Game...Averaged 15.6 points, 7.2 rebounds, 2.6 assists, 2.5 steals and 1.6 blocks per game as a senior...On the all-tournament team at the Lady Cat Classic twice, picking up MVP honors at the tournament as a senior...Also a standout performer in volleyball, collecting the single season and career record in blocks...Earning three all-conference honors in volleyball (two second team, one honorable mention)...Helped the Mavericks win four AVCTL conference titles and four sub-state titles, advancing to the state semifinals once...All-tournament team at the Hays High Invite.

Accolades:
-1x MIAA Academic Honor Roll

SEASON & CAREER HIGHS

PTS 3, 2x, last MSU Denver (11/16/24)
REB 3, vs. Augustana (11/8/24)
FG 1, 3x, last MSU Denver (11/16/24)
FGA 2, vs. MSU Moorhead (11/9/24)
3FG -
3FGA -
FT 1, 2x, last MSU Denver (11/16/24)
FTA 1, 2x, last MSU Denver (11/16/24)
AST -
STL 1, vs. MSU Moorhead (11/9/24)
BLK -
MIN 14, vs. MSU Moorhead (11/9/24)

| | '24-25 | Career |
|----------------|--------|--------|
| 10+ Pts | 0 | 0 |
| 20+ Pts | 0 | 0 |
| 10+ Reb | 0 | 0 |
| 3+ 3FG | 0 | 0 |
| 3+ Ast | 0 | 0 |
| Double-Doubles | 0 | 0 |

#24 LOWE, Avery

| Opponent | Date | GS | MIN | Total | | 3-Pointers | | Free throws | | Rebounds | | | | PF | A | TO | BLK | STL | PTS | AVG |
|-------------------|------------|----------|--------------|------------|-------------|------------|-------------|-------------|--------------|----------|----------|----------|------------|----------|----------|----------|----------|----------|----------|------------|
| | | | | FG-FGA | PCT | 3FG-3FGA | PCT | FT-FTA | PCT | OFF | DEF | TOT | AVG | | | | | | | |
| vs Augustana (SD) | 11/08/2024 | | 02:44 | 1-1 | 1.000 | 0-0 | .000 | 0-0 | .000 | 0 | 0 | 0 | 0.0 | 0 | 0 | 0 | 0 | 0 | 2 | 2.0 |
| vs MSU Moorhead | 11/09/2024 | | 14:20 | 1-2 | .500 | 0-0 | .000 | 1-1 | 1.000 | 1 | 2 | 3 | 1.5 | 2 | 0 | 0 | 0 | 1 | 3 | 2.5 |
| Adams St. | 11/15/2024 | | 04:53 | 0-1 | .000 | 0-0 | .000 | 0-0 | .000 | 0 | 1 | 1 | 1.3 | 0 | 0 | 0 | 0 | 0 | 1.7 | |
| MSU Denver | 11/16/2024 | | 04:45 | 1-1 | 1.000 | 0-0 | .000 | 1-1 | 1.000 | 0 | 1 | 1 | 1.3 | 1 | 0 | 1 | 0 | 3 | 2.0 | |
| Totals | | 0 | 26:42 | 3-5 | .600 | 0-0 | .000 | 2-2 | 1.000 | 1 | 4 | 5 | 1.3 | 3 | 0 | 1 | 0 | 1 | 8 | 2.0 |

Player Averages

| Games Played | Minutes/game | Points/game | FG Pct | 3FG Pct | FT Pct | Rebounds/game | Assists/game | Turnovers/game | Assist/Turnover ratio | Steals/game | Blocks/game |
|--------------|--------------|-------------|--------|---------|--------|---------------|--------------|----------------|-----------------------|-------------|-------------|
| 4 | 6.7 | 2.0 | 60.0 | 0.0 | 100.0 | 1.3 | 0.0 | 0.3 | 0.0 | 0.3 | 0.0 |

LOWE'S CAREER STATS

| | | Field Goals | | 3-Point | | F-Throws | | Rebounds | | | | Scoring | | | | | | | | |
|--------------|------|-------------|---------------|------------|-------------|------------|-------------|------------|--------------|----------|----------|----------|------------|------------|----------|----------|----------|----------|----------|------------|
| SEASON | TEAM | GP-GS | MIN/AVG | FG-FGA | FG% | 3FG-3FGA | 3FG% | FT-FTA | FT% | OFF | DEF | TOT | AVG | PF-FO | A | TO | BLK | STL | PTS | AVG |
| 2024-25 | FHSU | 4-0 | 27/6.7 | 3-5 | .600 | 0-0 | .000 | 2-2 | 1.000 | 1 | 4 | 5 | 1.3 | 3-0 | 0 | 1 | 0 | 1 | 8 | 2.0 |
| TOTAL | | 4-0 | 27/6.7 | 3-5 | .600 | 0-0 | .000 | 2-2 | 1.000 | 1 | 4 | 5 | 1.3 | 3-0 | 0 | 1 | 0 | 1 | 8 | 2.0 |



olivia HOLLENBECK

Graduate Student • Forward • 6-3
Lincoln, Nebraska • Lincoln Christian School

#33
number
thirty-three

- Accolades:**
 -2023-24 Third Team All-MIAA
 -2024 MIAA All-Tournament Team
 -2022-23 Third Team All-MIAA
 -2021-22 HM All-MIAA
 -2020-21 HM All-MIAA
 -2x CSC Academic All-District
 -4x MIAA Scholar-Athlete Award
 -4x MIAA Academic Honor Roll
 -2x D2ADA Academic Achievement Award

- 2023-24 (Junior)**
 -Third team All-MIAA selection
 -MIAA All-Tournament Team
 -CSC Academic All-District pick
 -Played and started in all 33 games
 -Averaged 22.1 minutes, 12.2 points, 5.5 rebounds, 1.4 steals and 1.4 blocks
 -Led the team in shooting at 50.2 percent
 -Ranked fourth in the MIAA in blocks, sixth in free-throw attempts, 10th in field goals made and 10th in free-throws made.
 -Led the team in blocks 24 times, 10 times in scoring, eight times in steals, seven times in rebounds and twice in assists
 -Scored in double figures 21 times, including two games with 20 or more points
 -Recorded two double-doubles
- 2022-23 (Sophomore)**
 -Third team All-MIAA selection
 -CSC Academic All-District pick
 -Played in 31 games, including 24 starts
 -Averaged 20.9 minutes, 12.5 points, 4.9 rebounds, 1.2 assists, 1.1 blocks and 1.0 steals per game
 -Ranked second on the team in scoring and rebounding
 -Led the team with 33 blocks, ranking eighth in the MIAA

- Led the team in scoring eight times, 10 times in rebounds, seven times in steals and 16 times in blocks
- 2021-22 (Freshman-2)**
 -Honorable mention All-MIAA selection
 -Played in 32 contests, including 31 starts
 -Averaged 20.9 minutes, 11.5 points, 4.1 rebounds, 1.0 assists, 1.3 blocks and 1.2 steals per game
 -Led the team with 40 blocks, fourth-most in the MIAA
 -Second on the team in scoring, third in rebounding and third in steals
 -Led the team with a field goal percentage of 53.9 percent (138-of-256)
 -Led the team in scoring six times
- 2020-21 (Freshman)**
 -Honorable mention All-MIAA selection, the first Tiger freshman to earn all-conference honors since 2011-12
 -Named on the All-MIAA Tournament team after averaging 12 points, 3.7 rebounds and 2.7 blocks over three games
 -Played in all 26 games, including 23 appearances in the starting lineup
 -11th true freshman to start a season opener for FHSU during the DII era

- Averaged 17.6 minutes, 9.3 points, 4.0 rebounds and 1.96 blocks per game
 -Ranked third on the team in scoring and fourth in rebounding
 -Led the MIAA with 51 blocks, eighth-most in DII
 -Led the team with a field goal percentage of 52.9 percent (91-of-172)
- Lincoln Christian School (Class of 2020)**
 -First team All-State selection as a junior and a senior
 -Played in three State Championship games as a Crusader, winning the Class C I title in 2017
 -Two-time team captain
 -Set the school record for highest field goal percentage and scored more than 1,000 points in her career at LCS
 -Averaged 15 points, 7.6 rebounds, 2.4 steals and 2.2 assists as a senior
 -Named first team all-conference, first team All-Class C I state tournament and second team Lincoln Journal Star all-city team during both her junior and senior seasons
 -Selected to play in the 2020 Nebraska Coaches Association All-Star Game

SEASON HIGHS

- PTS 29, vs. Augustana (11/8/24)
 REB 7, vs. Augustana (11/8/24)
 FG 12, vs. Augustana (11/8/24)
 FGA 17, vs. Augustana (11/8/24)
 3FG -
 3FGA -
 FT 8, Adams State (11/15/24)
 FTA 9, Adams State (11/15/24)
 AST 3, Adams State (11/15/24)
 STL 4, MSU Denver (11/16/24)
 BLK 3, vs. Augustana (11/8/24)
 MIN 29, vs. Augustana (11/8/24)

#33 HOLLENBECK, Olivia

| Opponent | Date | GS | MIN | Total | | 3-Pointers | | Free throws | | Rebounds | | | | PF A TO BLK STL PTS AVG | | | | | | | |
|-------------------|------------|----|----------|--------------|--------------|-------------|------------|-------------|--------------|-------------|-----------|-----------|-----------|-------------------------|-----------|----------|----------|----------|-----------|-----------|-------------|
| | | | | FG-FGA | PCT | 3FG-3FGA | PCT | FT-FTA | PCT | OFF | DEF | TOT | AVG | PF | A | TO | BLK | STL | PTS | AVG | |
| vs Augustana (SD) | 11/08/2024 | * | 29:16 | 12-17 | .706 | 0-0 | .000 | 5-5 | 1.000 | 5 | 2 | 7 | 7.0 | 4 | 2 | 0 | 3 | 2 | 29 | 29.0 | |
| vs MSU Moorhead | 11/09/2024 | * | 21:44 | 9-14 | .643 | 0-0 | .000 | 1-2 | .500 | 3 | 3 | 6 | 6.5 | 1 | 1 | 2 | 2 | 3 | 19 | 24.0 | |
| Adams St. | 11/15/2024 | * | 22:59 | 2-3 | .667 | 0-0 | .000 | 8-9 | .889 | 3 | 3 | 6 | 6.3 | 2 | 3 | 1 | 0 | 1 | 12 | 20.0 | |
| MSU Denver | 11/16/2024 | * | 22:21 | 6-12 | .500 | 0-0 | .000 | 2-4 | .500 | 3 | 3 | 6 | 6.3 | 3 | 0 | 0 | 0 | 4 | 14 | 18.5 | |
| Totals | | | 4 | 96:20 | 29-46 | .630 | 0-0 | .000 | 16-20 | .800 | 14 | 11 | 25 | 6.3 | 10 | 6 | 3 | 5 | 10 | 74 | 18.5 |

Player Averages

| Games Played | Minutes/game | Points/game | FG Pct | 3FG Pct | FT Pct | Rebounds/game | Assists/game | Turnovers/game | Assist/Turnover ratio | Steals/game | Blocks/game |
|--------------|--------------|-------------|--------|---------|--------|---------------|--------------|----------------|-----------------------|-------------|-------------|
| 4 | 24.1 | 18.5 | 63.0 | 0.0 | 80.0 | 6.3 | 1.5 | 0.8 | 2.0 | 2.5 | 1.3 |

CAREER HIGHS

- PTS 30, Newman (2/8/24)
 REB 12, 2x, last Central Oklahoma (12/16/22)
 FG 12, vs. Augustana (11/8/24)
 FGA 19, vs. NW Missouri State (3/15/24)
 3FG -
 3FGA 1, 7x, last at Central Oklahoma (2/4/23)
 FT 8, 3x, last Adams State (11/15/24)
 FTA 12, Newman (2/8/24)
 AST 4, 2x, last at Central Oklahoma (12/19/23)
 STL 4, 4x, last MSU Denver (11/16/24)
 BLK 5, 2x, last at Pittsburg State (1/13/24)
 MIN 39, Missouri Western (1/26/23)

| | '24-25 | '23-24 | '22-23 | '21-22 | '20-21 | All |
|---------|--------|--------|--------|--------|--------|-----|
| 10+ Pts | 4 | 21 | 20 | 19 | 11 | 75 |
| 20+ Pts | 1 | 2 | 4 | 4 | 1 | 12 |
| 10+ Reb | 0 | 2 | 2 | 2 | 2 | 8 |
| 3+ 3FG | 0 | 0 | 0 | 0 | 0 | 0 |
| 3+ Ast | 1 | 5 | 4 | 3 | 2 | 15 |
| Dbl-Dbl | 0 | 2 | 2 | 2 | 1 | 7 |

HOLLENBECK'S CAREER STATS

| SEASON | TEAM | GP-GS | MIN/AVG | Field Goals | | 3-Point | | F-Throws | | Rebounds | | | | Scoring | | | | | | |
|--------------|------|----------------|------------------|-----------------|-------------|------------|-------------|----------------|-------------|------------|------------|------------|------------|---------------|------------|------------|------------|------------|-------------|-------------|
| | | | | FG-FGA | FG% | 3FG-3FGA | 3FG% | FT-FTA | FT% | OFF | DEF | TOT | AVG | PF-FO | A | TO | BLK | STL | PTS | AVG |
| 2020-21 | FHSU | 26-23 | 462/17.8 | 91-172 | .529 | 0-4 | .000 | 59-85 | .694 | 44 | 60 | 104 | 4.0 | 78-3 | 26 | 39 | 51 | 21 | 241 | 9.3 |
| 2021-22 | FHSU | 32-31 | 675/21.1 | 138-256 | .539 | 0-1 | .000 | 93-115 | .809 | 55 | 75 | 130 | 4.1 | 92-3 | 31 | 60 | 40 | 39 | 369 | 11.5 |
| 2022-23 | FHSU | 31-24 | 656/21.1 | 144-273 | .527 | 0-2 | .000 | 100-141 | .709 | 62 | 89 | 151 | 4.9 | 88-2 | 37 | 49 | 33 | 30 | 388 | 12.5 |
| 2023-24 | FHSU | 33-33 | 728/22.0 | 153-305 | .502 | 0-0 | .000 | 98-142 | .690 | 59 | 122 | 181 | 5.5 | 91-4 | 44 | 47 | 45 | 47 | 404 | 12.2 |
| 2024-25 | FHSU | 4-4 | 96/24.1 | 29-46 | .630 | 0-0 | .000 | 16-20 | .800 | 14 | 11 | 25 | 6.3 | 10-0 | 6 | 3 | 5 | 10 | 74 | 18.5 |
| TOTAL | | 126-115 | 2616/20.8 | 555-1052 | .528 | 0-7 | .000 | 366-503 | .728 | 234 | 357 | 591 | 4.7 | 359-12 | 144 | 198 | 174 | 147 | 1476 | 11.7 |



megan EARNEY

Senior • Guard • 5-10
Clive, Iowa • Waukee HS

#34
number
thirty-four

- Accolades:**
 -2x MIAA Academic Excellence Award (4.00 GPA)
 -3x MIAA Academic Honor Roll
 -1x D2ADA Academic Achievement Award

SEASON HIGHS

- PTS 3, vs. MSU Moorhead (11/9/24)
 REB 3, vs. MSU Moorhead (11/9/24)
 FG 1, 2x, last MSU Denver (11/16/24)
 FGA 4, vs. MSU Moorhead (11/9/24)
 3FG 1, vs. MSU Moorhead (11/9/24)
 3FGA 4, vs. MSU Moorhead (11/9/24)
 FT -
 FTA -
 AST 1, vs. MSU Moorhead (11/9/24)
 STL 1, MSU Denver (11/16/24)
 BLK -
 MIN 14, vs. MSU Moorhead (11/9/24)

CAREER HIGHS

- PTS 21, at Central Oklahoma (2/4/23)
 REB 6, Bethany (12/30/23)
 FG 7, at Central Oklahoma (2/4/23)
 FGA 11, 2x, last Emporia State (1/27/24)
 3FG 7, at Central Oklahoma (2/4/23)
 3FGA 11, 2x, last Emporia State (1/27/24)
 FT 4, at Lincoln (2/15/24)
 FTA 4, 5x, last at Lincoln (2/15/24)
 AST 3, 4x, last at Lincoln (2/15/24)
 STL 3, at Newman (2/2/23)
 BLK 1, 4x, last Pittsburg State (2/22/24)
 MIN 36, at Central Missouri (12/31/22)

| | '24-25 | '23-24 | '22-23 | '21-22 | Career |
|---------|--------|--------|--------|--------|--------|
| 10+ Pts | 0 | 3 | 5 | 2 | 10 |
| 20+ Pts | 0 | 1 | 1 | 0 | 2 |
| 10+ Reb | 0 | 0 | 0 | 0 | 0 |
| 3+ 3FG | 0 | 2 | 6 | 3 | 11 |
| 3+ Ast | 0 | 1 | 2 | 1 | 4 |
| Dbl-Dbl | 0 | 0 | 0 | 0 | 0 |

2023-24 (Junior): Appeared in all 33 games, including seven appearances in the starting lineup...Played an average of 13.6 minutes per night...Totaled 107 points, 46 rebounds, 13 assists, eight steals and one block...Averaged 3.2 points and 1.4 rebounds per game...Ranked third on the team with 30 made 3-pointers, knocking down 34.5 percent from behind the arc (30-of-87)...Led the team in scoring once and in rebounds once...Scored in double figures three times, including a season-high 20 points after hitting six 3-pointers against Emporia State (1/27)...Collected a career-high six rebounds against Bethany (12/30)...Matched her career-high with three assists at Lincoln (2/15)...Listed on the MIAA Academic Honor Roll.

2022-23 (Sophomore): Played in 31 games, making nine starts...Averaged 17.8 minutes per contest...Scored 154 points, averaging 5.0 points per game...Knocked down 40 percent from the floor (50-of-125) and 42.3 percent from behind the arc (47-of-111)...Led the team and ranked 13th in the MIAA with 47 made 3-pointers...Totaled 52 rebounds, 25 assists and 16 steals...Ranked second on the team and seventh in the league with an assist/turnover ratio of 2.08...Scored in double figures five times, including a season-high 21 points at Central Oklahoma (2/4/23) after knocking down 7-of-11 from behind the arc...Led the team in scoring twice and in steals three times...Earned the MIAA Academic Excellence Award for maintaining a perfect 4.00 GPA while being listed on the MIAA Academic Honor Roll...Received the D2ADA Academic Achievement Award.

2021-22 (Freshman): Played in 17 games, averaging 12.6 minutes per contest...Scored 61 points on the year, averaging 3.6 per outing...Totaled 32 rebounds, 10 assists, six steals and two blocks...Hit 38.8 percent from the floor (19-of-49), 36.4 percent from behind the arc (16-of-44) and 70 percent from the free-throw line (7-of-10)...Scored 11 points twice, at Washburn (12/1) and against Newman (12/19)...Grabbed a season-high five rebounds against Bethel (12/20)...Distributed three assists at Washburn (12/1)...Earned the MIAA Academic Excellence Award for maintaining a perfect 4.00 GPA while being listed on the MIAA Academic Honor Roll.

Waukee HS (Class of 2021): Helped the Warriors to the Iowa Class 5A State Championship Tournament all four years, culminating in a state title in 2021...Finished as the state runner-up in 2020...Earned second team all-conference honors as a senior...Four-time varsity letterwinner in basketball...Helped Waukee set the Iowa State Tournament single-game record with 15 made 3-pointers as a team in the 2020 state semifinals...Hit 44.4 percent from behind the arc and 54 percent from the floor as a junior in 2019-20...Named on the Academic All-State team as a senior while earning four academic letters.

#34 EARNEY, Megan

| Opponent | Date | GS | MIN | Total | | 3-Pointers | | Free throws | | Rebounds | | | | Other | | | | | | | |
|-------------------|------------|----|----------------|------------|-------------|------------|-------------|-------------|-------------|----------|----------|----------|------------|----------|----------|----------|----------|----------|----------|------------|-----|
| | | | | FG-FGA | PCT | 3FG-3FGA | PCT | FT-FTA | PCT | OFF | DEF | TOT | AVG | PF | A | TO | BLK | STL | PTS | AVG | |
| vs Augustana (SD) | 11/08/2024 | | 07:47 | 0-0 | .000 | 0-0 | .000 | 0-0 | .000 | 1 | 0 | 1 | 1.0 | 0 | 0 | 1 | 0 | 0 | 0 | 0 | 0.0 |
| vs MSU Moorhead | 11/09/2024 | | 13:34 | 1-4 | .250 | 1-4 | .250 | 0-0 | .000 | 1 | 2 | 3 | 2.0 | 0 | 1 | 0 | 0 | 0 | 3 | 1.5 | |
| Adams St. | 11/15/2024 | | 02:48 | 0-1 | .000 | 0-1 | .000 | 0-0 | .000 | 0 | 0 | 0 | 1.3 | 0 | 0 | 1 | 0 | 0 | 0 | 1.0 | |
| MSU Denver | 11/16/2024 | | 11:42 | 1-2 | .500 | 0-1 | .000 | 0-0 | .000 | 1 | 1 | 2 | 1.5 | 0 | 0 | 2 | 0 | 1 | 2 | 1.3 | |
| Totals | | | 0 35:51 | 2-7 | .286 | 1-6 | .167 | 0-0 | .000 | 3 | 3 | 6 | 1.5 | 0 | 1 | 4 | 0 | 1 | 5 | 1.3 | |

Player Averages

| Games Played | Minutes/game | Points/game | FG Pct | 3FG Pct | FT Pct | Rebounds/game | Assists/game | Turnovers/game | Assist/Turnover ratio | Steals/game | Blocks/game |
|--------------|--------------|-------------|--------|---------|--------|---------------|--------------|----------------|-----------------------|-------------|-------------|
| 4 | 9.0 | 1.3 | 28.6 | 16.7 | 0.0 | 1.5 | 0.3 | 1.0 | 0.3 | 0.3 | 0.0 |

EARNEY'S CAREER STATS

| SEASON | TEAM | GP-GS | MIN/AVG | Field Goals | | 3-Point | | F-Throws | | Rebounds | | | | Scoring | | | | | | |
|--------------|------|--------------|------------------|----------------|-------------|---------------|-------------|--------------|-------------|-----------|------------|------------|------------|--------------|-----------|-----------|----------|-----------|------------|------------|
| | | | | FG-FGA | FG% | 3FG-3FGA | 3FG% | FT-FTA | FT% | OFF | DEF | TOT | AVG | PF-FO | A | TO | BLK | STL | PTS | AVG |
| 2021-22 | FHSU | 17-0 | 214/12.6 | 19-49 | .388 | 16-44 | .364 | 7-10 | .700 | 8 | 24 | 32 | 1.9 | 13-0 | 10 | 5 | 2 | 6 | 61 | 3.6 |
| 2022-23 | FHSU | 31-9 | 552/17.8 | 50-125 | .400 | 47-111 | .423 | 7-18 | .389 | 11 | 41 | 52 | 1.7 | 41-0 | 25 | 12 | 1 | 16 | 154 | 5.0 |
| 2023-24 | FHSU | 33-7 | 445/13.5 | 32-94 | .340 | 30-87 | .345 | 13-14 | .929 | 5 | 41 | 46 | 1.4 | 46-0 | 13 | 13 | 1 | 8 | 107 | 3.2 |
| 2024-25 | FHSU | 4-0 | 36/9.0 | 2-7 | .286 | 1-6 | .167 | 0-0 | .000 | 3 | 3 | 6 | 1.5 | 0-0 | 1 | 4 | 0 | 1 | 5 | 1.3 |
| TOTAL | | 85-16 | 1247/14.7 | 103-275 | .375 | 94-248 | .379 | 27-42 | .643 | 27 | 109 | 136 | 1.6 | 100-0 | 49 | 34 | 4 | 31 | 327 | 3.8 |

INDIVIDUAL STATISTICS

Game Records

| Record | Overall | Home | Away | Neutral |
|----------------|---------|------|------|---------|
| ALL GAMES | 4-0 | 2-0 | 0-0 | 2-0 |
| CONFERENCE | 0-0 | 0-0 | 0-0 | 0-0 |
| NON-CONFERENCE | 4-0 | 2-0 | 0-0 | 2-0 |

Score by Periods

| Team | 1st | 2nd | 3rd | 4th | OT | TOT |
|---------------|-----|-----|-----|-----|----|-----|
| Fort Hays St. | 80 | 62 | 91 | 62 | 0 | 295 |
| Opponents | 43 | 54 | 53 | 57 | 0 | 207 |

Team Box Score

| No. | Player | Total | | | 3-Point | | F-Throw | | Rebounds | | | | PF DQ A TO BLK STL PTS | | | | AVG | | | | | |
|------------------|-----------------------|----------|------------|------|----------------|-------------|--------------|-------------|--------------|-------------|-----------|------------|------------------------|-------------|-----------|----------|-----------|-----------|-----------|-----------|------------|-------------|
| | | GP-GS | MIN | AVG | FG-FGA | FG% | 3FG-3FGA | 3FG% | FT-FTA | FT% | OFF | DEF | TOT | AVG | PF | DQ | | A | TO | BLK | STL | PTS |
| 33 | HOLLENBECK, Olivia | 4-4 | 96:20 | 24.1 | 29-46 | .630 | 0-0 | .000 | 16-20 | .800 | 14 | 11 | 25 | 6.3 | 10 | 0 | 6 | 3 | 5 | 10 | 74 | 18.5 |
| 23 | WAGNER DEGARMO, Katie | 4-4 | 97:09 | 24.3 | 19-43 | .442 | 2-4 | .500 | 12-18 | .667 | 5 | 23 | 28 | 7.0 | 3 | 0 | 12 | 9 | 0 | 6 | 52 | 13.0 |
| 4 | DILSAVER, Kate | 4-4 | 101:42 | 25.4 | 17-28 | .607 | 3-6 | .500 | 11-15 | .733 | 4 | 8 | 12 | 3.0 | 4 | 0 | 9 | 4 | 2 | 6 | 48 | 12.0 |
| 22 | WEETER, Talexa | 4-0 | 71:52 | 18.0 | 12-31 | .387 | 5-10 | .500 | 9-14 | .643 | 9 | 17 | 26 | 6.5 | 9 | 0 | 0 | 7 | 2 | 3 | 38 | 9.5 |
| 5 | LOEWE, Brooke | 4-4 | 115:34 | 28.9 | 9-29 | .310 | 4-8 | .500 | 4-4 | 1.000 | 2 | 9 | 11 | 2.8 | 8 | 0 | 21 | 12 | 0 | 9 | 26 | 6.5 |
| 11 | STEARNS, Ellie | 4-0 | 79:06 | 19.8 | 8-19 | .421 | 3-11 | .273 | 3-4 | .750 | 2 | 18 | 20 | 5.0 | 8 | 0 | 6 | 7 | 1 | 1 | 22 | 5.5 |
| 1 | WILBORN, Bailey | 4-4 | 68:10 | 17.0 | 4-14 | .286 | 3-10 | .300 | 0-0 | .000 | 0 | 7 | 7 | 1.8 | 3 | 0 | 4 | 5 | 0 | 0 | 11 | 2.8 |
| 24 | LOWE, Avery | 4-0 | 26:42 | 6.7 | 3-5 | .600 | 0-0 | .000 | 2-2 | 1.000 | 1 | 4 | 5 | 1.3 | 3 | 0 | 0 | 1 | 0 | 1 | 8 | 2.0 |
| 34 | EARNEY, Megan | 4-0 | 35:51 | 9.0 | 2-7 | .286 | 1-6 | .167 | 0-0 | .000 | 3 | 3 | 6 | 1.5 | 0 | 0 | 1 | 4 | 0 | 1 | 5 | 1.3 |
| 3 | POWELL, Maddy | 4-0 | 74:15 | 18.6 | 1-10 | .100 | 1-6 | .167 | 1-2 | .500 | 0 | 6 | 6 | 1.5 | 5 | 0 | 9 | 9 | 0 | 1 | 4 | 1.0 |
| 10 | KOENIG, Sasha | 4-0 | 17:26 | 4.4 | 1-5 | .200 | 1-4 | .250 | 0-0 | .000 | 0 | 2 | 2 | 0.5 | 3 | 0 | 2 | 6 | 0 | 1 | 3 | 0.8 |
| 2 | LAWLESS, Sarah | 4-0 | 07:24 | 1.9 | 1-2 | .500 | 0-0 | .000 | 0-2 | .000 | 0 | 1 | 1 | 0.3 | 1 | 0 | 0 | 2 | 0 | 0 | 2 | 0.5 |
| 12 | OTT, Callie | 4-0 | 08:28 | 2.1 | 1-1 | 1.000 | 0-0 | .000 | 0-0 | .000 | 1 | 0 | 1 | 0.3 | 0 | 0 | 0 | 1 | 0 | 0 | 2 | 0.5 |
| Team | | | | | | | | | | | 9 | 19 | 28 | | | | | 2 | | | | |
| Total | | 4 | 800 | | 107-240 | .446 | 23-65 | .354 | 58-81 | .716 | 50 | 128 | 178 | 44.5 | 57 | 0 | 70 | 72 | 10 | 39 | 295 | 73.8 |
| Opponents | | 4 | 800 | | 76-233 | .326 | 23-89 | .258 | 32-49 | .653 | 35 | 92 | 127 | 31.8 | 82 | 2 | 44 | 81 | 13 | 41 | 207 | 51.8 |

Team Statistics

| | FHSU | OPP |
|------------------------|----------------|---------------|
| Scoring | 295 | 207 |
| Points per game | 73.8 | 51.8 |
| Scoring margin | +22.0 | - |
| Field goals-att | 107-240 | 76-233 |
| Field goal pct | .446 | .326 |
| 3 point fg-att | 23-65 | 23-89 |
| 3-point FG pct | .354 | .258 |
| 3-pt FG made per game | 5.8 | 5.8 |
| Free throws-att | 58-81 | 32-49 |
| Free throw pct | .716 | .653 |
| F-Throws made per game | 14.5 | 8.0 |
| Rebounds | 178 | 127 |
| Rebounds per game | 44.5 | 31.8 |
| Rebounding margin | +12.8 | - |
| Assists | 70 | 44 |
| Assists per game | 17.5 | 11.0 |
| Turnovers | 72 | 81 |
| Turnovers per game | 18.0 | 20.3 |
| Turnover margin | +2.3 | - |
| Assist/turnover ratio | 1.0 | 0.5 |
| Steals | 39 | 41 |
| Steals per game | 9.8 | 10.3 |
| Blocks | 10 | 13 |
| Blocks per game | 2.5 | 3.3 |
| Winning streak | 4 | - |
| Home win streak | 2 | - |
| Attendance | 2650 | 0 |
| Home games-Avg/Game | 2-1325 | 0-0 |
| Neutral site-Avg/Game | - | 2-202 |

Team Results

| Date | Opponent | | Score | Att. |
|------------|-------------------|---|-------|------|
| 11/08/2024 | vs Augustana (SD) | W | 78-62 | 213 |
| 11/09/2024 | vs MSU Moorhead | W | 65-41 | 191 |
| 11/15/2024 | Adams St. | W | 77-52 | 1325 |
| 11/16/2024 | MSU Denver | W | 75-52 | 1325 |

HOME GAME INDIVIDUAL STATISTICS

| No. | Player | | | | Total | | 3-Point | | F-Throw | | Rebounds | | | | | | | | | | | |
|------------------|-----------------------|----------|------------|------|---------------|-------------|--------------|-------------|--------------|-------------|-----------|-----------|-----------|-------------|-----------|----------|-----------|-----------|----------|-----------|------------|-------------|
| | | GP-GS | MIN | AVG | FG-FGA | FG% | 3FG-3FGA | 3FG% | FT-FTA | FT% | OFF | DEF | TOT | AVG | PF | DQ | A | TO | BLK | STL | PTS | AVG |
| 23 | WAGNER DEGARMO, Katie | 2-2 | 52:14 | 26.1 | 12-23 | .522 | 0-1 | .000 | 9-12 | .750 | 4 | 15 | 19 | 9.5 | 2 | 0 | 5 | 5 | 0 | 3 | 33 | 16.5 |
| 4 | DILSAVER, Kate | 2-2 | 55:44 | 27.9 | 10-16 | .625 | 1-3 | .333 | 6-7 | .857 | 2 | 2 | 4 | 2.0 | 1 | 0 | 4 | 2 | 1 | 1 | 27 | 13.5 |
| 33 | HOLLENBECK, Olivia | 2-2 | 45:20 | 22.7 | 8-15 | .533 | 0-0 | .000 | 10-13 | .769 | 6 | 6 | 12 | 6.0 | 5 | 0 | 3 | 1 | 0 | 5 | 26 | 13.0 |
| 22 | WEETER, Talexa | 2-0 | 41:12 | 20.6 | 8-17 | .471 | 3-6 | .500 | 4-6 | .667 | 5 | 10 | 15 | 7.5 | 4 | 0 | 0 | 2 | 1 | 2 | 23 | 11.5 |
| 11 | STEARNS, Ellie | 2-0 | 42:40 | 21.3 | 5-12 | .417 | 2-6 | .333 | 2-2 | 1.000 | 1 | 11 | 12 | 6.0 | 3 | 0 | 4 | 4 | 0 | 1 | 14 | 7.0 |
| 5 | LOEWE, Brooke | 2-2 | 62:14 | 31.1 | 5-13 | .385 | 2-4 | .500 | 0-0 | .000 | 0 | 5 | 5 | 2.5 | 3 | 0 | 13 | 5 | 0 | 2 | 12 | 6.0 |
| 1 | WILBORN, Bailey | 2-2 | 33:24 | 16.7 | 3-9 | .333 | 3-7 | .429 | 0-0 | .000 | 0 | 3 | 3 | 1.5 | 3 | 0 | 1 | 3 | 0 | 0 | 9 | 4.5 |
| 24 | LOWE, Avery | 2-0 | 09:38 | 4.8 | 1-2 | .500 | 0-0 | .000 | 1-1 | 1.000 | 0 | 2 | 2 | 1.0 | 1 | 0 | 0 | 1 | 0 | 0 | 3 | 1.5 |
| 34 | EARNEY, Megan | 2-0 | 14:30 | 7.2 | 1-3 | .333 | 0-2 | .000 | 0-0 | .000 | 1 | 1 | 2 | 1.0 | 0 | 0 | 0 | 3 | 0 | 1 | 2 | 1.0 |
| 2 | LAWLESS, Sarah | 2-0 | 02:48 | 1.4 | 1-1 | 1.000 | 0-0 | .000 | 0-2 | .000 | 0 | 0 | 0 | 0.0 | 0 | 0 | 0 | 1 | 0 | 0 | 2 | 1.0 |
| 3 | POWELL, Maddy | 2-0 | 29:19 | 14.7 | 0-3 | .000 | 0-1 | .000 | 1-2 | .500 | 0 | 2 | 2 | 1.0 | 1 | 0 | 3 | 4 | 0 | 1 | 1 | 0.5 |
| 10 | KOENIG, Sasha | 2-0 | 08:09 | 4.1 | 0-2 | .000 | 0-1 | .000 | 0-0 | .000 | 0 | 1 | 1 | 0.5 | 2 | 0 | 1 | 1 | 0 | 0 | 0 | 0.0 |
| 12 | OTT, Callie | 2-0 | 02:48 | 1.4 | 0-0 | .000 | 0-0 | .000 | 0-0 | .000 | 1 | 0 | 1 | 0.5 | 0 | 0 | 0 | 0 | 0 | 0 | 0 | 0.0 |
| Team | | | | | | | | | | | 4 | 7 | 11 | | | | | 1 | | | | |
| Total | | 2 | 400 | | 54-116 | .466 | 11-31 | .355 | 33-45 | .733 | 24 | 65 | 89 | 44.5 | 25 | 0 | 34 | 33 | 2 | 16 | 152 | 76.0 |
| Opponents | | 2 | 400 | | 41-115 | .357 | 9-38 | .237 | 13-21 | .619 | 12 | 41 | 53 | 26.5 | 40 | 0 | 22 | 35 | 5 | 21 | 104 | 52.0 |

AWAY GAME INDIVIDUAL STATISTICS

NEUTRAL GAME INDIVIDUAL STATISTICS

| No. | Player | | | | Total | | 3-Point | | F-Throw | | Rebounds | | | | | | | | | | | |
|------------------|-----------------------|----------|------------|------|---------------|-------------|--------------|-------------|--------------|-------------|-----------|-----------|-----------|-------------|-----------|----------|-----------|-----------|----------|-----------|------------|-------------|
| | | GP-GS | MIN | AVG | FG-FGA | FG% | 3FG-3FGA | 3FG% | FT-FTA | FT% | OFF | DEF | TOT | AVG | PF | DQ | A | TO | BLK | STL | PTS | AVG |
| 33 | HOLLENBECK, Olivia | 2-2 | 50:60 | 25.5 | 21-31 | .677 | 0-0 | .000 | 6-7 | .857 | 8 | 5 | 13 | 6.5 | 5 | 0 | 3 | 2 | 5 | 5 | 48 | 24.0 |
| 4 | DILSAVER, Kate | 2-2 | 45:59 | 23.0 | 7-12 | .583 | 2-3 | .667 | 5-8 | .625 | 2 | 6 | 8 | 4.0 | 3 | 0 | 5 | 2 | 1 | 5 | 21 | 10.5 |
| 23 | WAGNER DEGARMO, Katie | 2-2 | 44:55 | 22.5 | 7-20 | .350 | 2-3 | .667 | 3-6 | .500 | 1 | 8 | 9 | 4.5 | 1 | 0 | 7 | 4 | 0 | 3 | 19 | 9.5 |
| 22 | WEETER, Talexa | 2-0 | 30:40 | 15.3 | 4-14 | .286 | 2-4 | .500 | 5-8 | .625 | 4 | 7 | 11 | 5.5 | 5 | 0 | 0 | 5 | 1 | 1 | 15 | 7.5 |
| 5 | LOEWE, Brooke | 2-2 | 53:20 | 26.7 | 4-16 | .250 | 2-4 | .500 | 4-4 | 1.000 | 2 | 4 | 6 | 3.0 | 5 | 0 | 8 | 7 | 0 | 7 | 14 | 7.0 |
| 11 | STEARNS, Ellie | 2-0 | 36:26 | 18.2 | 3-7 | .429 | 1-5 | .200 | 1-2 | .500 | 1 | 7 | 8 | 4.0 | 5 | 0 | 2 | 3 | 1 | 0 | 8 | 4.0 |
| 24 | LOWE, Avery | 2-0 | 17:04 | 8.5 | 2-3 | .667 | 0-0 | .000 | 1-1 | 1.000 | 1 | 2 | 3 | 1.5 | 2 | 0 | 0 | 0 | 0 | 1 | 5 | 2.5 |
| 10 | KOENIG, Sasha | 2-0 | 09:17 | 4.6 | 1-3 | .333 | 1-3 | .333 | 0-0 | .000 | 0 | 1 | 1 | 0.5 | 1 | 0 | 1 | 5 | 0 | 1 | 3 | 1.5 |
| 34 | EARNEY, Megan | 2-0 | 21:21 | 10.7 | 1-4 | .250 | 1-4 | .250 | 0-0 | .000 | 2 | 2 | 4 | 2.0 | 0 | 0 | 1 | 1 | 0 | 0 | 3 | 1.5 |
| 3 | POWELL, Maddy | 2-0 | 44:56 | 22.5 | 1-7 | .143 | 1-5 | .200 | 0-0 | .000 | 0 | 4 | 4 | 2.0 | 4 | 0 | 6 | 5 | 0 | 0 | 3 | 1.5 |
| 1 | WILBORN, Bailey | 2-2 | 34:46 | 17.4 | 1-5 | .200 | 0-3 | .000 | 0-0 | .000 | 0 | 4 | 4 | 2.0 | 0 | 0 | 3 | 2 | 0 | 0 | 2 | 1.0 |
| 12 | OTT, Callie | 2-0 | 05:40 | 2.8 | 1-1 | 1.000 | 0-0 | .000 | 0-0 | .000 | 0 | 0 | 0 | 0.0 | 0 | 0 | 0 | 1 | 0 | 0 | 2 | 1.0 |
| 2 | LAWLESS, Sarah | 2-0 | 04:36 | 2.3 | 0-1 | .000 | 0-0 | .000 | 0-0 | .000 | 0 | 1 | 1 | 0.5 | 1 | 0 | 0 | 1 | 0 | 0 | 0 | 0.0 |
| Team | | | | | | | | | | | 5 | 12 | 17 | | | | | 1 | | | | |
| Total | | 2 | 400 | | 53-124 | .427 | 12-34 | .353 | 25-36 | .694 | 26 | 63 | 89 | 44.5 | 32 | 0 | 36 | 39 | 8 | 23 | 143 | 71.5 |
| Opponents | | 2 | 400 | | 35-118 | .297 | 14-51 | .275 | 19-28 | .679 | 23 | 51 | 74 | 37.0 | 42 | 2 | 22 | 46 | 8 | 20 | 103 | 51.5 |

CONFERENCE GAME INDIVIDUAL STATISTICS

NON-CONFERENCE GAME INDIVIDUAL STATISTICS

| No. | Player | | | | Total | | 3-Point | | F-Throw | | Rebounds | | | | | | | | | | | |
|------------------|-----------------------|----------|------------|------|----------------|-------------|--------------|-------------|--------------|-------------|-----------|------------|------------|-------------|-----------|----------|-----------|-----------|-----------|-----------|------------|-------------|
| | | GP-GS | MIN | AVG | FG-FGA | FG% | 3FG-3FGA | 3FG% | FT-FTA | FT% | OFF | DEF | TOT | AVG | PF | DQ | A | TO | BLK | STL | PTS | AVG |
| 33 | HOLLENBECK, Olivia | 4-4 | 96:20 | 24.1 | 29-46 | .630 | 0-0 | .000 | 16-20 | .800 | 14 | 11 | 25 | 6.3 | 10 | 0 | 6 | 3 | 5 | 10 | 74 | 18.5 |
| 23 | WAGNER DEGARMO, Katie | 4-4 | 97:09 | 24.3 | 19-43 | .442 | 2-4 | .500 | 12-18 | .667 | 5 | 23 | 28 | 7.0 | 3 | 0 | 12 | 9 | 0 | 6 | 52 | 13.0 |
| 4 | DILSAVER, Kate | 4-4 | 101:42 | 25.4 | 17-28 | .607 | 3-6 | .500 | 11-15 | .733 | 4 | 8 | 12 | 3.0 | 4 | 0 | 9 | 4 | 2 | 6 | 48 | 12.0 |
| 22 | WEETER, Talexa | 4-0 | 71:52 | 18.0 | 12-31 | .387 | 5-10 | .500 | 9-14 | .643 | 9 | 17 | 26 | 6.5 | 9 | 0 | 0 | 7 | 2 | 3 | 38 | 9.5 |
| 5 | LOEWE, Brooke | 4-4 | 115:34 | 28.9 | 9-29 | .310 | 4-8 | .500 | 4-4 | 1.000 | 2 | 9 | 11 | 2.8 | 8 | 0 | 21 | 12 | 0 | 9 | 26 | 6.5 |
| 11 | STEARNS, Ellie | 4-0 | 79:06 | 19.8 | 8-19 | .421 | 3-11 | .273 | 3-4 | .750 | 2 | 18 | 20 | 5.0 | 8 | 0 | 6 | 7 | 1 | 1 | 22 | 5.5 |
| 1 | WILBORN, Bailey | 4-4 | 68:10 | 17.0 | 4-14 | .286 | 3-10 | .300 | 0-0 | .000 | 0 | 7 | 7 | 1.8 | 3 | 0 | 4 | 5 | 0 | 0 | 11 | 2.8 |
| 24 | LOWE, Avery | 4-0 | 26:42 | 6.7 | 3-5 | .600 | 0-0 | .000 | 2-2 | 1.000 | 1 | 4 | 5 | 1.3 | 3 | 0 | 0 | 1 | 0 | 1 | 8 | 2.0 |
| 34 | EARNEY, Megan | 4-0 | 35:51 | 9.0 | 2-7 | .286 | 1-6 | .167 | 0-0 | .000 | 3 | 3 | 6 | 1.5 | 0 | 0 | 1 | 4 | 0 | 1 | 5 | 1.3 |
| 3 | POWELL, Maddy | 4-0 | 74:15 | 18.6 | 1-10 | .100 | 1-6 | .167 | 1-2 | .500 | 0 | 6 | 6 | 1.5 | 5 | 0 | 9 | 9 | 0 | 1 | 4 | 1.0 |
| 10 | KOENIG, Sasha | 4-0 | 17:26 | 4.4 | 1-5 | .200 | 1-4 | .250 | 0-0 | .000 | 0 | 2 | 2 | 0.5 | 3 | 0 | 2 | 6 | 0 | 1 | 3 | 0.8 |
| 2 | LAWLESS, Sarah | 4-0 | 07:24 | 1.9 | 1-2 | .500 | 0-0 | .000 | 0-2 | .000 | 0 | 1 | 1 | 0.3 | 1 | 0 | 0 | 2 | 0 | 0 | 2 | 0.5 |
| 12 | OTT, Callie | 4-0 | 08:28 | 2.1 | 1-1 | 1.000 | 0-0 | .000 | 0-0 | .000 | 1 | 0 | 1 | 0.3 | 0 | 0 | 0 | 1 | 0 | 0 | 2 | 0.5 |
| Team | | | | | | | | | | | 9 | 19 | 28 | | | | | 2 | | | | |
| Total | | 4 | 800 | | 107-240 | .446 | 23-65 | .354 | 58-81 | .716 | 50 | 128 | 178 | 44.5 | 57 | 0 | 70 | 72 | 10 | 39 | 295 | 73.8 |
| Opponents | | 4 | 800 | | 76-233 | .326 | 23-89 | .258 | 32-49 | .653 | 35 | 92 | 127 | 31.8 | 82 | 2 | 44 | 81 | 13 | 41 | 207 | 51.8 |

INDIVIDUAL STATISTICS IN GAMES WON

| No. | Player | | | | Total | | 3-Point | | F-Throw | | Rebounds | | | | | | | | | | | |
|------------------|-----------------------|----------|------------|------|----------------|-------------|--------------|-------------|--------------|-------------|-----------|------------|------------|-------------|-----------|----------|-----------|-----------|-----------|-----------|------------|-------------|
| | | GP-GS | MIN | AVG | FG-FGA | FG% | 3FG-3FGA | 3FG% | FT-FTA | FT% | OFF | DEF | TOT | AVG | PF | DQ | A | TO | BLK | STL | PTS | AVG |
| 33 | HOLLENBECK, Olivia | 4-4 | 96:20 | 24.1 | 29-46 | .630 | 0-0 | .000 | 16-20 | .800 | 14 | 11 | 25 | 6.3 | 10 | 0 | 6 | 3 | 5 | 10 | 74 | 18.5 |
| 23 | WAGNER DEGARMO, Katie | 4-4 | 97:09 | 24.3 | 19-43 | .442 | 2-4 | .500 | 12-18 | .667 | 5 | 23 | 28 | 7.0 | 3 | 0 | 12 | 9 | 0 | 6 | 52 | 13.0 |
| 4 | DILSAVER, Kate | 4-4 | 101:42 | 25.4 | 17-28 | .607 | 3-6 | .500 | 11-15 | .733 | 4 | 8 | 12 | 3.0 | 4 | 0 | 9 | 4 | 2 | 6 | 48 | 12.0 |
| 22 | WEETER, Talexa | 4-0 | 71:52 | 18.0 | 12-31 | .387 | 5-10 | .500 | 9-14 | .643 | 9 | 17 | 26 | 6.5 | 9 | 0 | 0 | 7 | 2 | 3 | 38 | 9.5 |
| 5 | LOEWE, Brooke | 4-4 | 115:34 | 28.9 | 9-29 | .310 | 4-8 | .500 | 4-4 | 1.000 | 2 | 9 | 11 | 2.8 | 8 | 0 | 21 | 12 | 0 | 9 | 26 | 6.5 |
| 11 | STEARNS, Ellie | 4-0 | 79:06 | 19.8 | 8-19 | .421 | 3-11 | .273 | 3-4 | .750 | 2 | 18 | 20 | 5.0 | 8 | 0 | 6 | 7 | 1 | 1 | 22 | 5.5 |
| 1 | WILBORN, Bailey | 4-4 | 68:10 | 17.0 | 4-14 | .286 | 3-10 | .300 | 0-0 | .000 | 0 | 7 | 7 | 1.8 | 3 | 0 | 4 | 5 | 0 | 0 | 11 | 2.8 |
| 24 | LOWE, Avery | 4-0 | 26:42 | 6.7 | 3-5 | .600 | 0-0 | .000 | 2-2 | 1.000 | 1 | 4 | 5 | 1.3 | 3 | 0 | 0 | 1 | 0 | 1 | 8 | 2.0 |
| 34 | EARNEY, Megan | 4-0 | 35:51 | 9.0 | 2-7 | .286 | 1-6 | .167 | 0-0 | .000 | 3 | 3 | 6 | 1.5 | 0 | 0 | 1 | 4 | 0 | 1 | 5 | 1.3 |
| 3 | POWELL, Maddy | 4-0 | 74:15 | 18.6 | 1-10 | .100 | 1-6 | .167 | 1-2 | .500 | 0 | 6 | 6 | 1.5 | 5 | 0 | 9 | 9 | 0 | 1 | 4 | 1.0 |
| 10 | KOENIG, Sasha | 4-0 | 17:26 | 4.4 | 1-5 | .200 | 1-4 | .250 | 0-0 | .000 | 0 | 2 | 2 | 0.5 | 3 | 0 | 2 | 6 | 0 | 1 | 3 | 0.8 |
| 2 | LAWLESS, Sarah | 4-0 | 07:24 | 1.9 | 1-2 | .500 | 0-0 | .000 | 0-2 | .000 | 0 | 1 | 1 | 0.3 | 1 | 0 | 0 | 2 | 0 | 0 | 2 | 0.5 |
| 12 | OTT, Callie | 4-0 | 08:28 | 2.1 | 1-1 | 1.000 | 0-0 | .000 | 0-0 | .000 | 1 | 0 | 1 | 0.3 | 0 | 0 | 0 | 1 | 0 | 0 | 2 | 0.5 |
| Team | | | | | | | | | | | 9 | 19 | 28 | | | | 2 | | | | | |
| Total | | 4 | 800 | | 107-240 | .446 | 23-65 | .354 | 58-81 | .716 | 50 | 128 | 178 | 44.5 | 57 | 0 | 70 | 72 | 10 | 39 | 295 | 73.8 |
| Opponents | | 4 | 800 | | 76-233 | .326 | 23-89 | .258 | 32-49 | .653 | 35 | 92 | 127 | 31.8 | 82 | 2 | 44 | 81 | 13 | 41 | 207 | 51.8 |

INDIVIDUAL STATISTICS IN GAMES LOST

INDIVIDUAL SEASON/CAREER STATISTICS

Summary

| Player | Season Statistics | | | | | | | | | | Career Statistics | | | | | | | | | |
|-----------------------|-------------------|-------|-------|------|-------|-----|-----|-----|-----|-------|-------------------|-------|-------|------|-------|-----|-----|-----|-----|-------|
| | GP-GS | MIN/G | FG% | 3FG% | FT% | R/G | A/G | STL | BLK | PTS/G | GP-GS | MIN/G | FG% | 3FG% | FT% | R/G | A/G | STL | BLK | PTS/G |
| DILSAVER, Kate | 4-4 | 25.4 | .607 | .500 | .733 | 3.0 | 2.3 | 6 | 2 | 12.0 | 102-24 | 20.2 | .397 | .273 | .683 | 2.4 | 1.6 | 106 | 28 | 4.4 |
| EARNEY, Megan | 4-0 | 9.0 | .286 | .167 | .000 | 1.5 | 0.3 | 1 | 0 | 1.3 | 85-16 | 14.7 | .375 | .379 | .643 | 1.6 | 0.6 | 31 | 4 | 3.8 |
| HOLLENBECK, Olivia | 4-4 | 24.1 | .630 | .000 | .800 | 6.3 | 1.5 | 10 | 5 | 18.5 | 126-115 | 20.8 | .528 | .000 | .728 | 4.7 | 1.1 | 147 | 174 | 11.7 |
| KOENIG, Sasha | 4-0 | 4.4 | .200 | .250 | .000 | 0.5 | 0.5 | 1 | 0 | 0.8 | 22-0 | 6.2 | .179 | .182 | 1.000 | 0.6 | 0.4 | 7 | 1 | 0.7 |
| LAWLESS, Sarah | 4-0 | 1.9 | .500 | .000 | .000 | 0.3 | 0.0 | 0 | 0 | 0.5 | 4-0 | 1.9 | .500 | .000 | .000 | 0.3 | 0.0 | 0 | 0 | 0.5 |
| LOEWE, Brooke | 4-4 | 28.9 | .310 | .500 | 1.000 | 2.8 | 5.3 | 9 | 0 | 6.5 | 65-15 | 18.7 | .358 | .320 | .833 | 2.0 | 2.7 | 72 | 6 | 4.2 |
| LOWE, Avery | 4-0 | 6.7 | .600 | .000 | 1.000 | 1.3 | 0.0 | 1 | 0 | 2.0 | 4-0 | 6.7 | .600 | .000 | 1.000 | 1.3 | 0.0 | 1 | 0 | 2.0 |
| OTT, Callie | 4-0 | 2.1 | 1.000 | .000 | .000 | 0.3 | 0.0 | 0 | 0 | 0.5 | 4-0 | 2.1 | 1.000 | .000 | .000 | 0.3 | 0.0 | 0 | 0 | 0.5 |
| POWELL, Maddy | 4-0 | 18.6 | .100 | .167 | .500 | 1.5 | 2.3 | 1 | 0 | 1.0 | 4-0 | 18.6 | .100 | .167 | .500 | 1.5 | 2.3 | 1 | 0 | 1.0 |
| STEARNS, Ellie | 4-0 | 19.8 | .421 | .273 | .750 | 5.0 | 1.5 | 1 | 1 | 5.5 | 69-42 | 18.0 | .304 | .260 | .607 | 2.5 | 1.0 | 54 | 10 | 4.3 |
| WAGNER DEGARMO, Katie | 4-4 | 24.3 | .442 | .500 | .667 | 7.0 | 3.0 | 6 | 0 | 13.0 | 127-104 | 29.1 | .465 | .348 | .775 | 7.8 | 2.5 | 189 | 46 | 14.0 |
| WEETER, Talexa | 4-0 | 18.0 | .387 | .500 | .643 | 6.5 | 0.0 | 3 | 2 | 9.5 | 15-0 | 9.8 | .417 | .273 | .688 | 2.9 | 0.3 | 5 | 4 | 4.5 |
| WILBORN, Bailey | 4-4 | 17.0 | .286 | .300 | .000 | 1.8 | 1.0 | 0 | 0 | 2.8 | 47-7 | 10.0 | .233 | .242 | .800 | 0.6 | 0.2 | 3 | 0 | 2.1 |

Scoring

| Player | Season Statistics | | | | | | | | | Career Statistics | | | | | | | | |
|-----------------------|-------------------|-------|----------|------|--------|-------|-----|-------|----------|-------------------|----------|------|---------|-------|------|-------|--|--|
| | FG-FGA | FG% | 3FG-3FGA | 3FG% | FT-FTA | FT% | PTS | PTS/G | FG-FGA | FG% | 3FG-3FGA | 3FG% | FT-FTA | FT% | PTS | PTS/G | | |
| DILSAVER, Kate | 17-28 | .607 | 3-6 | .500 | 11-15 | .733 | 48 | 12.0 | 160-403 | .397 | 39-143 | .273 | 86-126 | .683 | 445 | 4.4 | | |
| EARNEY, Megan | 2-7 | .286 | 1-6 | .167 | 0-0 | .000 | 5 | 1.3 | 103-275 | .375 | 94-248 | .379 | 27-42 | .643 | 327 | 3.8 | | |
| HOLLENBECK, Olivia | 29-46 | .630 | 0-0 | .000 | 16-20 | .800 | 74 | 18.5 | 555-1052 | .528 | 0-7 | .000 | 366-503 | .728 | 1476 | 11.7 | | |
| KOENIG, Sasha | 1-5 | .200 | 1-4 | .250 | 0-0 | .000 | 3 | 0.8 | 5-28 | .179 | 4-22 | .182 | 2-2 | 1.000 | 16 | 0.7 | | |
| LAWLESS, Sarah | 1-2 | .500 | 0-0 | .000 | 0-2 | .000 | 2 | 0.5 | 1-2 | .500 | 0-0 | .000 | 0-2 | .000 | 2 | 0.5 | | |
| LOEWE, Brooke | 9-29 | .310 | 4-8 | .500 | 4-4 | 1.000 | 26 | 6.5 | 88-246 | .358 | 24-75 | .320 | 70-84 | .833 | 270 | 4.2 | | |
| LOWE, Avery | 3-5 | .600 | 0-0 | .000 | 2-2 | 1.000 | 8 | 2.0 | 3-5 | .600 | 0-0 | .000 | 2-2 | 1.000 | 8 | 2.0 | | |
| OTT, Callie | 1-1 | 1.000 | 0-0 | .000 | 0-0 | .000 | 2 | 0.5 | 1-1 | 1.000 | 0-0 | .000 | 0-0 | .000 | 2 | 0.5 | | |
| POWELL, Maddy | 1-10 | .100 | 1-6 | .167 | 1-2 | .500 | 4 | 1.0 | 1-10 | .100 | 1-6 | .167 | 1-2 | .500 | 4 | 1.0 | | |
| STEARNS, Ellie | 8-19 | .421 | 3-11 | .273 | 3-4 | .750 | 22 | 5.5 | 101-332 | .304 | 58-223 | .260 | 37-61 | .607 | 297 | 4.3 | | |
| WAGNER DEGARMO, Katie | 19-43 | .442 | 2-4 | .500 | 12-18 | .667 | 52 | 13.0 | 655-1408 | .465 | 48-138 | .348 | 426-550 | .775 | 1784 | 14.0 | | |
| WEETER, Talexa | 12-31 | .387 | 5-10 | .500 | 9-14 | .643 | 38 | 9.5 | 25-60 | .417 | 6-22 | .273 | 11-16 | .688 | 67 | 4.5 | | |
| WILBORN, Bailey | 4-14 | .286 | 3-10 | .300 | 0-0 | .000 | 11 | 2.8 | 31-133 | .233 | 29-120 | .242 | 8-10 | .800 | 99 | 2.1 | | |

Totals

| Player | Season Statistics | | | | | | | | | Career Statistics | | | | | | | |
|-----------------------|-------------------|-------|-------|----|----|----|----|------|-------|-------------------|-------|-----|----|-----|-----|------|--|
| | O-REB | D-REB | TOTAL | PF | FO | A | TO | A/TO | O-REB | D-REB | TOTAL | PF | FO | A | TO | A/TO | |
| DILSAVER, Kate | 4 | 8 | 12 | 4 | 0 | 9 | 4 | 2.3 | 109 | 140 | 249 | 116 | 0 | 166 | 99 | 1.7 | |
| EARNEY, Megan | 3 | 3 | 6 | 0 | 0 | 1 | 4 | 0.3 | 27 | 109 | 136 | 100 | 0 | 49 | 34 | 1.4 | |
| HOLLENBECK, Olivia | 14 | 11 | 25 | 10 | 0 | 6 | 3 | 2.0 | 234 | 357 | 591 | 359 | 12 | 144 | 198 | 0.7 | |
| KOENIG, Sasha | 0 | 2 | 2 | 3 | 0 | 2 | 6 | 0.3 | 2 | 12 | 14 | 12 | 0 | 8 | 14 | 0.6 | |
| LAWLESS, Sarah | 0 | 1 | 1 | 1 | 0 | 0 | 2 | 0.0 | 0 | 1 | 1 | 1 | 0 | 0 | 2 | 0.0 | |
| LOEWE, Brooke | 2 | 9 | 11 | 8 | 0 | 21 | 12 | 1.8 | 38 | 94 | 132 | 59 | 0 | 176 | 109 | 1.6 | |
| LOWE, Avery | 1 | 4 | 5 | 3 | 0 | 0 | 1 | 0.0 | 1 | 4 | 5 | 3 | 0 | 0 | 1 | 0.0 | |
| OTT, Callie | 1 | 0 | 1 | 0 | 0 | 0 | 1 | 0.0 | 1 | 0 | 1 | 0 | 0 | 0 | 1 | 0.0 | |
| POWELL, Maddy | 0 | 6 | 6 | 5 | 0 | 9 | 9 | 1.0 | 0 | 6 | 6 | 5 | 0 | 9 | 9 | 1.0 | |
| STEARNS, Ellie | 2 | 18 | 20 | 8 | 0 | 6 | 7 | 0.9 | 58 | 116 | 174 | 83 | 0 | 71 | 61 | 1.2 | |
| WAGNER DEGARMO, Katie | 5 | 23 | 28 | 3 | 0 | 12 | 9 | 1.3 | 237 | 756 | 993 | 223 | 4 | 315 | 239 | 1.3 | |
| WEETER, Talexa | 9 | 17 | 26 | 9 | 0 | 0 | 7 | 0.0 | 16 | 28 | 44 | 15 | 0 | 4 | 12 | 0.3 | |
| WILBORN, Bailey | 0 | 7 | 7 | 3 | 0 | 4 | 5 | 0.8 | 2 | 27 | 29 | 28 | 0 | 11 | 20 | 0.6 | |

FHSU GAME-BY-GAME STATISTICS

| Opponent | Date | Score | W | Total | | 3-Pointers | | Free throws | | Rebounds | | | | | | | | | | |
|-------------------|------------|------------|---|----------------|-------------|--------------|-------------|--------------|-------------|-----------|------------|------------|-------------|-----------|-----------|-----------|-----------|-----------|------------|-------------|
| | | | | FG-FGA | PCT | 3FG-3FGA | PCT | FT-FTA | PCT | OFF | DEF | TOT | AVG | PF | A | TO | BLK | STL | PTS | AVG |
| vs Augustana (SD) | 11/08/2024 | 78-62 | W | 27-62 | .435 | 6-13 | .462 | 18-25 | .720 | 16 | 32 | 48 | 48.0 | 18 | 19 | 24 | 5 | 6 | 78 | 78.0 |
| vs MSU Moorhead | 11/09/2024 | 65-41 | W | 26-62 | .419 | 6-21 | .286 | 7-11 | .636 | 10 | 31 | 41 | 44.5 | 14 | 17 | 15 | 3 | 17 | 65 | 71.5 |
| Adams St. | 11/15/2024 | 77-52 | W | 25-50 | .500 | 7-13 | .538 | 20-26 | .769 | 11 | 32 | 43 | 44.0 | 12 | 19 | 24 | 1 | 5 | 77 | 73.3 |
| MSU Denver | 11/16/2024 | 75-52 | W | 29-66 | .439 | 4-18 | .222 | 13-19 | .684 | 13 | 33 | 46 | 44.5 | 13 | 15 | 9 | 1 | 11 | 75 | 73.8 |
| Total | | 295 | | 107-240 | .446 | 23-65 | .354 | 58-81 | .716 | 50 | 128 | 178 | 44.5 | 57 | 70 | 72 | 10 | 39 | 295 | 73.8 |
| Opponents | | 207 | | 76-233 | .326 | 23-89 | .258 | 32-49 | .653 | 35 | 92 | 127 | 31.8 | 82 | 44 | 81 | 13 | 41 | 207 | 51.8 |

Fort Hays St. Averages

| Games Played | Points/game | FG Pct | 3FG Pct | FT Pct | Rebounds/game | Assists/game | Turnovers/game | Assist/Turnover ratio | Steals/game | Blocks/game |
|--------------|-------------|--------|---------|--------|---------------|--------------|----------------|-----------------------|-------------|-------------|
| 4 | 73.8 | 44.6 | 35.4 | 71.6 | 44.5 | 17.5 | 18.0 | 1.0 | 9.8 | 2.5 |

OPPONENT GAME-BY-GAME STATISTICS

| Opponent | Date | Score | W | Total | | 3-Pointers | | Free throws | | Rebounds | | | | | | | | | | |
|-------------------|------------|------------|---|---------------|-------------|--------------|-------------|--------------|-------------|-----------|-----------|------------|-------------|-----------|-----------|-----------|-----------|-----------|------------|-------------|
| | | | | FG-FGA | PCT | 3FG-3FGA | PCT | FT-FTA | PCT | OFF | DEF | TOT | AVG | PF | A | TO | BLK | STL | PTS | AVG |
| vs Augustana (SD) | 11/08/2024 | 78-62 | W | 21-63 | .333 | 7-26 | .269 | 13-19 | .684 | 12 | 23 | 35 | 35.0 | 24 | 14 | 22 | 7 | 15 | 62 | 62.0 |
| vs MSU Moorhead | 11/09/2024 | 65-41 | W | 14-55 | .255 | 7-25 | .280 | 6-9 | .667 | 11 | 28 | 39 | 37.0 | 18 | 8 | 24 | 1 | 5 | 41 | 51.5 |
| Adams St. | 11/15/2024 | 77-52 | W | 20-54 | .370 | 6-17 | .353 | 6-11 | .545 | 4 | 15 | 19 | 31.0 | 23 | 8 | 20 | 2 | 15 | 52 | 51.7 |
| MSU Denver | 11/16/2024 | 75-52 | W | 21-61 | .344 | 3-21 | .143 | 7-10 | .700 | 8 | 26 | 34 | 31.8 | 17 | 14 | 15 | 3 | 6 | 52 | 51.8 |
| Total | | 207 | | 76-233 | .326 | 23-89 | .258 | 32-49 | .653 | 35 | 92 | 127 | 31.8 | 82 | 44 | 81 | 13 | 41 | 207 | 51.8 |
| Fort Hays St. | | 295 | | 107-240 | .446 | 23-65 | .354 | 58-81 | .716 | 50 | 128 | 178 | 44.5 | 57 | 70 | 72 | 10 | 39 | 295 | 73.8 |

Opponents Averages

| Games Played | Points/game | FG Pct | 3FG Pct | FT Pct | Rebounds/game | Assists/game | Turnovers/game | Assist/Turnover ratio | Steals/game | Blocks/game |
|--------------|-------------|--------|---------|--------|---------------|--------------|----------------|-----------------------|-------------|-------------|
| 4 | 51.8 | 32.6 | 25.8 | 65.3 | 31.8 | 11.0 | 20.3 | 0.5 | 10.3 | 3.3 |

Exhibition I

#2 UConn 89, #23 Fort Hays State 49
November 3, 2024 • Storrs, Conn. • Gampel Pavilion

NCAA logo, Official Basketball Box Score - Final, Fort Hays St. at UConn, 11/03/24 Harry A. Gampel Pavilion, Storrs, Conn., 2024-25 Women's Basketball, Game Time: 12:00 PM, Game Duration: 1:35, Attendance: 10,299, Officials: Tiara Cruise, Kaz Beverley, Gina Catarzari

Fort Hays St. - 49 Record: 0-0. Table with columns: NO. Name, Min, FG, 3P, FT, Rebounds, Fouls, TP, AS, TO, ST, Blocks, +/- and Shooting By Period.

UConn - 89 Record: 0-0. Table with columns: NO. Name, Min, FG, 3P, FT, Rebounds, Fouls, TP, AS, TO, ST, Blocks, +/- and Shooting By Period.

Summary statistics for Game 5: Biggest lead, Best Scoring Run, Lead Changes, Times Tied, Time with Lead, Points from Turnovers, Paint, Second Chance, Fast Breaks, Bench, and Period by Period Scoring.

Game I

#23 Fort Hays State 78, Augustana 62
November 8, 2024 • St. Joseph, Mo. • Civic Arena
2024 Central Region Showcase

NCAA logo, Official Basketball Box Score - Final, Augustana (SD) at Fort Hays St., 11/08/24 St. Joseph Civic Arena, Saint Joseph, Mo., 2024-25 Women's Basketball, Game Time: 12:30 PM, Game Duration: 1:47, Attendance: 213, Officials: Jeremy McHugh, Derek Knapp, Adrian Lindsay

Augustana (SD) - 62 Record: 0-1. Table with columns: NO. Name, Min, FG, 3P, FT, Rebounds, Fouls, TP, AS, TO, ST, Blocks, +/- and Shooting By Period.

Fort Hays St. - 78 Record: 1-0. Table with columns: NO. Name, Min, FG, 3P, FT, Rebounds, Fouls, TP, AS, TO, ST, Blocks, +/- and Shooting By Period.

Summary statistics for Game 1: Biggest lead, Best Scoring Run, Lead Changes, Times Tied, Time with Lead, Points from Turnovers, Paint, Second Chance, Fast Breaks, Bench, and Period by Period Scoring.

Game 2

#23 Fort Hays State 65, MSU Moorhead 41
November 9, 2024 • St. Joseph, Mo. • Civic Arena
2024 Central Region Showcase

NCAA logo, Official Basketball Box Score - Final, MSU Moorhead at Fort Hays St., 11/09/24 St. Joseph Civic Arena, Saint Joseph, Mo., 2024-25 Women's Basketball, Game Time: 12:30 PM, Game Duration: 1:36, Attendance: 191, Officials: Ty Bills, Nicole Wagner, Jeremy Becker

MSU Moorhead - 41 Record: 0-2. Table with columns: NO. Name, Min, FG, 3P, FT, Rebounds, Fouls, TP, AS, TO, ST, Blocks, +/- and Shooting By Period.

Fort Hays St. - 65 Record: 2-0. Table with columns: NO. Name, Min, FG, 3P, FT, Rebounds, Fouls, TP, AS, TO, ST, Blocks, +/- and Shooting By Period.

Summary statistics for Game 2: Biggest lead, Best Scoring Run, Lead Changes, Times Tied, Time with Lead, Points from Turnovers, Paint, Second Chance, Fast Breaks, Bench, and Period by Period Scoring.

Game 3

#23 Fort Hays State 77, Adams State 52
November 15, 2024 • Hays, Kan. • Gross Memorial Coliseum

NCAA logo, Official Basketball Box Score - Final, Adams St. at Fort Hays St., 11/15/24 Gross Memorial Coliseum, Hays, KS, 2024-25 Women's Basketball, Game Time: 5:30 PM, Game Duration: 1:40, Attendance: 1,325, Officials: R.J. Meyer, Darius Daniel, Mario Ponds, Jr.

Adams St. - 52 Record: 2-2. Table with columns: NO. Name, Min, FG, 3P, FT, Rebounds, Fouls, TP, AS, TO, ST, Blocks, +/- and Shooting By Period.

Fort Hays St. - 77 Record: 3-0. Table with columns: NO. Name, Min, FG, 3P, FT, Rebounds, Fouls, TP, AS, TO, ST, Blocks, +/- and Shooting By Period.

Summary statistics for Game 3: Biggest lead, Best Scoring Run, Lead Changes, Times Tied, Time with Lead, Points from Turnovers, Paint, Second Chance, Fast Breaks, Bench, and Period by Period Scoring.

Game 4

#23 Fort Hays State 75, MSU Denver 52

November 16, 2024 • Hays, Kan. • Gross Memorial Coliseum



Official Basketball Box Score - Final
MSU Denver at Fort Hays St.
11/16/24 Gross Memorial Coliseum, Hays, KS
2024-25 Women's Basketball

Game Time: 5:00 PM
Game Duration: 1:28
Attendance: 1,325

Officials: Rodney Palen, Curtis Harris, Ryan Storck

MSU Denver - 52 Record: 0-4

Table with columns: NO., Name, Min, FG, 3P, FT, Rebounds, Fouls, TP, AS, TO, ST, Blocks, +/-

Shooting By Period
1st FG% 5-15 33.3%
3PT% 1-4 25.0%
FT% 3-3 100%
2nd FG% 5-14 35.7%
3PT% 0-5 0.0%
FT% 4-5 80%
3rd FG% 6-17 35.3%
3PT% 2-7 28.6%
FT% 0-0 0%
4th FG% 5-15 33.3%
3PT% 0-5 0.0%
FT% 0-2 0%
GM FG% 21-61 34.4%
3PT% 3-21 14.3%
FT% 7-10 70.0%

Technical Fouls:NONE

Dead Ball Rebounds: 2.0

Fort Hays St. - 75 Record: 4-0

Table with columns: NO., Name, Min, FG, 3P, FT, Rebounds, Fouls, TP, AS, TO, ST, Blocks, +/-

Shooting By Period
1st FG% 7-17 41.2%
3PT% 3-7 42.9%
FT% 5-8 62.5%
2nd FG% 8-19 42.1%
3PT% 1-4 25.0%
FT% 0-0 0%
3rd FG% 8-16 50.0%
3PT% 0-3 0.0%
FT% 4-7 57.1%
4th FG% 6-14 42.9%
3PT% 0-4 0.0%
FT% 4-4 100%
GM FG% 29-66 43.9%
3PT% 4-18 22.2%
FT% 13-19 68.4%

Technical Fouls:NONE

Dead Ball Rebounds: 4.0

MSUD FHSU
Biggest lead 4 (1st 8:43) 25 (4th 3:16)
Best Scoring Run 6 (2nd 4:43) 10 (1st 5:13)
Lead Changes 2
Times Tied 2
Time with Lead 02:16 36:24

Points from MSUD FHSU
Turnovers 8 13
Paint 26 48
Second Chance 7 17
Fast Breaks 5 10
Bench 16 26

Period by Period Scoring
1st 2nd 3rd 4th TOT
MSUD 14 14 14 10 52
FHSU 22 17 20 16 75

Last Game vs. Tabor

Fort Hays State 65, Tabor 41

December 11, 2023 • Hays, Kan. • Gross Memorial Coliseum



Official Basketball Box Score - Final
Tabor at Fort Hays St.
12/11/23 Gross Memorial Coliseum, Hays, Kan.
2023-24 Women's Basketball

Game Time: 6:00 PM
Game Duration: 1:23
Attendance: 1,435

Officials: Denise Lopez, Curtis Harris, Darius Daultel

Tabor - 41 Record: 9-2

Table with columns: NO., Name, Min, FG, 3P, FT, Rebounds, Fouls, TP, AS, TO, ST, Blocks, +/-

Shooting By Period
1st FG% 5-12 41.7%
3PT% 1-4 25.0%
FT% 2-2 100%
2nd FG% 7-12 58.3%
3PT% 1-4 25.0%
FT% 1-2 50%
3rd FG% 2-9 22.2%
3PT% 0-4 0.0%
FT% 3-4 75%
4th FG% 2-10 20.0%
3PT% 0-5 0.0%
FT% 1-2 50%
GM FG% 16-43 37.2%
3PT% 2-17 11.8%
FT% 7-10 70.0%

Dead Ball Rebounds: 2.0

Technical Fouls:NONE

Fort Hays St. - 65 Record: 8-1

Table with columns: NO., Name, Min, FG, 3P, FT, Rebounds, Fouls, TP, AS, TO, ST, Blocks, +/-

Shooting By Period
1st FG% 5-12 41.7%
3PT% 1-2 50.0%
FT% 2-2 100%
2nd FG% 10-17 58.8%
3PT% 1-3 33.3%
FT% 2-2 100%
3rd FG% 5-11 45.5%
3PT% 2-3 66.7%
FT% 2-3 66.7%
4th FG% 7-17 41.2%
3PT% 0-4 0.0%
FT% 1-2 50%
GM FG% 47-57 82.6%
3PT% 4-12 33.3%
FT% 7-9 77.8%

Dead Ball Rebounds: 1.0

Technical Fouls:NONE

TC FHSU

Biggest lead 5 (1st 5:06) 24 (4th 1:35)
Best Scoring Run 6 (1st 5:06) 12 (3rd 1:35)
Lead Changes 4
Times Tied 4
Time with Lead 04:06 31:28