EASTERN WASHINGTON FOOTBALL

2026 MEDIA GUIDE



QUICK FACTS

University Information

Location ..... Cheney, Wash
Founded 1882
Enrollment ..... 10,500 (Fall '25)
Team Name ..... Eagles
Colors ..... Red and White
Mascot ..... Swoop
Affiliation ..... NCAA (FCS)
Conference ..... Big Sky
President ..... Dr. Shari McMahan
University Website ..... ewu.edu

Stadium Information

Home Facility . Roos Field (formerly Woodward Field)
Capacity 8,600
Surface ..... Red Astroturf (2020), Red Sprinturf (2010)
Opened 1967
Renovated ... 1990s (lights, track surface, east seats)
..... 2004 (press box, end zone seats)
..... 2010 (red turf & renaming)
..... 2020 (red turf replacement)
Facilities Director ..... Kevin Brauw
Roos Field Phone 509-359-2308

Athletics Department

Athletics Phone 509-359-2463
Athletics Website ..... goeags.com
Tickets ..... 509-359-6059 / goeags.com/tickets
Social ..... @EWUAthletics, @GoEags (YouTube)
..... @EWUFootball (FB/TW), @ewu_football (IG)

TABLE OF CONTENTS

Coaching Staff 2
2026 Numerical Roster 11
Pronunciation Guide 13
Player Profiles (A-Z) 14
2026 Season Preview 44
Michael & Katherine Roos Field 47
Program Excellence 50
Individual Excellence 53
Dedication In The Classroom 56
Eagles In The Pros 57
History Vs. 2026 Opponents 60
All-Time Schedule & Results 63
Coaches Results By Year 68
Results Vs. Ranked Opponents 69
Record By Opponent 70
Record Vs. Conferences 71
Individual Records Summary 72
Individual Career Records 75
Individual Single Season Records 79
Individual Single Game Records 83
Team Records 85
Miscellaneous Team Stats 89
Awards & Accolades 91
Odds & Ends 97
All-Time Letterwinners 98

EWU photos within (if not otherwise credited):
Bridget Mayfield, Braeden Harlow, Aiden Atterberry

ATHLETICS STAFF

Senior Administration

Athletics Director ..... Tim Collins
Deputy AD / Chief Financial Officer ..... Alex Kelly
Faculty Representative ..... Dr. Lynn Briggs
Senior Women's Administrator ..... Catherine Walker
Sr. Assoc. AD / External & Revenue ..... Rickie Alvarez

Academic Services

Assoc. AD, Academic Services ..... Christie Patterson
Senior Academic Advisor ..... Payton Stoner

Athletic Performance

Assistant AD, Athletic Performance ..... T.J. Conley
Director, Athletic Performance (FB) ..... Mike Perez
Assistant Dir., Performance ..... Laura Asimakis

Athletic Training

Associate AT (Football) ..... Kirsten Ishikawa
Assistant AT (Football) ..... Lauren Adderley

Assistant AD, AT Services ..... Carlie Ridenbaugh
Assistant AT (MBB, WGolf) ..... Kyler DeLancey
Assistant AT (WBB, Cheer) ..... Haley Forte
Assistant AT (SOC, MGolf) ..... Skylar Paul

Business Operations

Business Manager ..... Phelicia Kelly

Communications

Director, Communications(FB) ..... Matt Kushar
Director, Communications ..... Bridgette Underwood

Compliance

Associate AD, Compliance ..... Ben Gaus
Director, Compliance ..... Rhett Redshaw
Title IX Coordinator ..... Cesar Portillo

Development / Eagle Athletic Fund

Associate AD, Development/EAF Dir. .. Rickie Alvarez
Associate AD, Dir. of Philanthropy .... Rich Rasmussen
Assistant AD, Revenue Development ..... Marc Hughes

Eagle Sports Properties (Learfield)

General Manager ..... Drew Zamora
Radio Broadcaster (play-by-play) ..... Larry Weir
Radio Broadcaster (football color) ..... Paul Sorensen

Equipment Services

Associate AD, Equipment Services ..... Spenser Ybarra
Director, Equipment Services ..... Cody Teevens

Marketing & Creative Services

Director, Marketing and Promotions ..... Monika Jesse
Director, Digital Media & Creative ..... Maleek Diaz

Ticket Sales & Operations

Ticket Manager ..... Wyatt Thompson

TEAM INFORMATION

Football Staff

Head Coach ..... Aaron Best
Assoc. HC / Offensive Coordinator .... Marc Anderson
Defensive Coordinator/ Safeties ..... Zach Bruce
Running Backs ..... Tamarick Pierce
Offensive Line ..... Chad Germer
Defensive Line ..... Michael Smith
Tight Ends / Special Teams ..... Austin York
Wide Receivers / Recruiting Coordinator . Casey Brink
Co-DC /Linebackers ..... Caleb Padilla
Secondary / Nickels ..... Torey Hunter
Cornerbacks ..... Ryan Lewis
Offensive Quality Control ..... Karson Brown
Offensive Quality Control ..... Cody Brown
Defensive Quality Control ..... Jacob Hernandez
Defensive Quality Control ..... Christian Hutton

EWU Football at a Glance

2025 Record ..... 5-7 (4-1 home / 1-6 away)
2025 Big Sky Record 4-4 (t-7th)
Big Sky Titles 10 (92-97-04-05-10-12-13-14-16-18)
FCS Playoff Appearances 15
.. (85-92-97-04-05-07-09-10-12-13-14-16-18-20/21-21)
FCS Playoff Record 20-14
FCS Championships 1 (2010)
FCS Runner-Up 1 (2018)
Program Established 1901
All-Time Record (115 seasons) ..... 581-456-23 (.560)
All-Time BSC Record (37 seasons) ..... 182-119 (.609)
Record at Woodward/Roos ..... 188-77 (.709)
Record on Red Turf (installed 2010) ..... 73-22 (.768)
Record Under HC Best ..... 47-47 Overall / 42-28 BSC
All-Big Sky Performers Returning 4
S Jaylon Jenkins (1st 2025), QB Nate Bell (HM 2025), DT Isaiah Perez (HM 2025), S Drew Carter (HM 2025)
All-Big Sky Performers Lost 5
CB DaJean Wells (HM 2024) , TE Landon Cooper (2nd 2025), LB Read Sunn (2nd 2025), OL Dylan Conner (HM 2025), P Landon Ogles (HM 2025)
Starters Returning ..... 10 (4 offense, 6 defense)
Starters Lost ..... 12 (7 offense, 5 defense)
Letterwinners Returning ..... 39 (16 O, 20 D, 4 ST)
Letterwinners Lost ..... 15 (7 O, 7 D, 1 ST)
Offense/Defense Type ..... Spread/Fast-Paced / 4-3

2026 SCHEDULE

Aug. 29 (2 pm) ..... at Northenr Arizona*
Sep. 5 (4 pm) ..... vs. Northern Iowa
Sep. 12 (11 am) ..... at South Dakota
Sep. 19 (4:15 pm) ..... at Washington
Sep. 26 (4 pm) ..... vs. Cal Poly*
Oct. 3 (7:30 pm) ..... at UC Davis*
Oct. 10 (4 pm) ..... vs. Northern Colorado*
Oct. 17 (4 pm) ..... vs. Montana State*
Oct. 24 ..... Bye Week
Oct. 31 (1 pm) ..... vs. Montana*
Nov. 7 (2 pm) ..... at Idaho*
Nov. 14 (1 pm) ..... at Utah Tech*
Nov. 21 (1 pm) ..... vs. Portland State*

All times Pacific
** Big Sky game*

For updated schedule information, notes, statistics and broadcast information, **visit goeags.com.**

COACHING STAFF





AARON BEST

Head Coach (10th Season / 26th on staff)

Aaron Best bleeds Eagle red. 2026 marks his 30th season with Eastern Washington football after stepping on campus as a freshman offensive lineman in 1996. After four years as a student-athlete, including two years as the team's starting center, the Tacoma native was hired as a student assistant in 2000 and steadily worked his way to the top, serving as an assistant coach under Paul Wulff and Beau Baldwin for 16 years before taking over in 2017.

Best earned the Big Sky Conference co-Coach of the Year in 2018 after guiding Eastern to a league co-championship and an appearance in the NCAA Division I Championship Game. He was also voted by fans nationwide as the NCAA Football Championship Subdivision (FCS) Coach of the Year by Hero Sports.

In his nine seasons as head coach, he has compiled a 57-47 record overall (.548) and 42-28 mark in the Big Sky (.613). His overall record ranks third, while his Big Sky record ranks second in program history since joining the FCS level (formerly Division I-AA) in 1984.

Eastern ranked in the top five in total offense in the FCS in five of his first six seasons at the helm, including ranking 1st in 2019 (524.8 yards per game) and 2021 (554.5) and 3rd in the 2021 spring season and 2024 (444.3). The Eagles also ranked 2nd in overall scoring in 2021, ranking 3rd in passing (399.4) and earned a 6-0 record on the road during the regular season, the best such mark since 1967. Although a 20-game winning streak at home on "The Inferno" came to an end in 2021 and the team went 2-4 in Cheney in 2024, Best boasts an outstanding seven-year record at Roos Field of 30-13 (.698).

Entering the 2025 season, he is unbeaten as a head coach versus Big Sky Conference schools Northern Colorado and Cal Poly — as well as former Big Sky member North Dakota.

In his 29 seasons associated with the Eagle program, Best has been a part of teams which have won nine Big Sky Conference titles with a collective league record of 142-67 (.679), have made 12 NCAA Football Championship Subdivision Playoff appearances and have an overall record of 207-118 (.637) in more than two decades (1996-06, 2008-24). He has been a part of 29 total playoff games (18-11), going 16-10 as a coach and 2-1 as a player. 22 of those games were played at home, going 16-6. Best was the team's offensive coordinator and offensive line coach when the Eagles won the 2010 NCAA Division I title. The Eagles finished with the 3rd-most wins in the decade (2010-19) with 97, and its winning percentage of .735 (97-35) was 5th-best among 124 FCS schools. Moreover, the Eagles currently rank 9th among current FCS members with 15 playoff berths, 12 of which Best was a player or coach during, and t-7th among current members in playoff wins with 20. He has made three FCS Playoff appearances in six years as head coach, going 4-2 overall.

Best has coached 28 offensive linemen to All-America honors, 63 to All-Big Sky honors, 11 to senior bowl or all-star game appearances and two hear their name called in the NFL Draft. As a head coach, twelve Eagles have received All-America recognition, including QB Eric Barriere, who was a two-time finalist for the Walter Payton Award, given annually to the most outstanding offensive player in the FCS. Barriere was twice named the Big Sky MVP and the team has earned 87 total All-Big Sky honors with Best at the helm, adding 30 Big Sky Player of the Week awards.

Eastern annually leads the Big Sky Conference in Academic All-Conference honors won, with 36 in the fall of 2024. Eagle football players consistently earn grade point averages in excess of 3.00 and graduate on-time, which was reflected in the latest 2023-24 NCAA Academic Progress Report as the program earned a score of 960 out of 1000, with 362 student-athletes represented in the four-year rolling average. Eastern football earned the Big Sky Academic Championships, posting the top GPA in the conference among football programs. Best and his staff also ensure Eagle football players are active members of the community, both on and off campus.

As a player, Best was a four-year contributor for the Eagles from 1996-99, serving as the long snapper for all four and starting center for his junior and senior seasons. He earned Big Sky First Team and All-America Honorable Mention honors as a senior, and All-Big Sky Honorable Mention recognition as a junior. A standout in the classroom himself, Best was twice named to the Big Sky All-Academic team and once to both the CoSIDA Academic All-District VIII Team and FCS Athletic Directors Academic All-Star Team (both in 1999).

Best agreed to terms on new two-year extension to his contract in January 2019.



YEAR-BY-YEAR AS HEAD COACH

Year	Overall	Big Sky	BSC Rank	Playoffs	Reached
2025	5-7	4-4	t-6th	0-0	N/A
2024	4-8	3-5	t-6th	0-0	N/A
2023	4-7	3-5	t-9th	0-0	N/A
2022	3-8	2-6	t-8th	0-0	N/A
2021	10-3	6-2	t-3rd	1-1	Second Round
2020-21*	5-2	5-1	2nd	0-1	First Round
2019	7-5	6-2	t-3rd	0-0	N/A
2018	12-3	7-1	t-1st	3-1	Championship (Runner-Up)
2017	7-4	6-2	t-3rd	0-0	N/A

EXCELLENCE UNDER BEST

In his 29 seasons as a player, assistant or head coach, Eastern Washington football has experienced unparalleled success. Eagle accolades and achievements during Best's tenure in Cheney include:

- **1** FCS National Championship (2010)
- **1** FCS National Championship Runner-Up (2018)
- **9** Big Sky Conference Championships (97, 04, 05, 10, 12, 13, 14, 16, 18)
- **12** playoff appearances (97, 04, 05, 07, 09, 10, 12, 13, 14, 16, 18, 20/21, 21)
- **15** winning seasons

As a member of the coaching staff, Best has led EWU offensive linemen to incredible individual awards, including:

- **29** All-America Honors (11 First Team, 10 Second Team, 7 Third, 1 HM)
- **70** All-Big Sky Honors (19 First, 20 Second, 4 Third, 27 Honorable Mention)
- **10** senior bowl or all-star game appearances
- **2** NFL draft picks (Michael Roos, 2005 2nd Rd; Jake Rodgers, 2015 7th Rd)

Since taking over as head coach in 2017, the recognition keeps rolling in for all positions. With Best at the helm, Eagles have been earned:

- **21** All-America Honors (6 First, 6 Second, 7 Third, 1 Fourth, 1 HM)
- **2** Walter Peyton Award Winners(2021: Barriere-Walter Payton Award, 2018 Roldan Alcobendas-Fred Mitchell Placekicker Award)
- **5** National Award Finalists (WR Efton Chism III, STATS Walter Payton Award Finalist in 2024; Doris Robinson Award Finalist in 2024. CB Derek Ganter Jr., Jerry Rice Award Finalist. QB Eric Barriere, STATS Walter Payton Award 2x; 2nd in 2020/21, 5th in 2019)
- **2** Big Sky MVPs (Barriere, 2020/21 & 2021)
- **102** All-Big Sky Honors (22 First, 31 Second, 24 Third, 25 Honorable Mention)
- **30** Big Sky Players of the Week

CAREER AT A GLANCE

Hometown ..... Tacoma, Wash.
Alma Mater ..... Eastern Washington '01 (B.A. Social Science)

Coaching Experience

2017-pres..... Eastern Washington ..... Head Coach
2014-16 ..... Eastern Washington ..... Run Game Coord. / OL / Academic Coord.
2009-13 ..... Eastern Washington ..... Offensive Coord. / OL / Academic Coord.
2008 ..... Eastern Washington ..... Offensive Line
2007 ..... Toronto Argonauts (CFL) ..... Offensive Line
2002-06 ..... Eastern Washington ..... Offensive Line
2001 ..... Eastern Washington ..... Graduate Assistant
2000 ..... Eastern Washington ..... Student Assistant

Playing Experience

1996-99 ..... Eastern Wash. ..... Center (2-year starter) / Long Snapper (4)

Coaching Accolades

Big Sky Coach of the Year 2018
Hero Sports FCS Coach of the Year (fan vote) 2018

Playing Accolades

All-America Honorable Mention 1999
All-Big Sky First Team 1999
CoSIDA Academic All-District VIII 1999
FCS Athletic Directors Academic All-Star Team 1999
Big Sky All-Academic Team 1998, 1999
All-Big Sky Honorable Mention 1998

Team Performance

Head Coach (9 seasons) ..... 57-47 (.548) Overall / 42-28 (.600) Big Sky
Assistant Coach (16 seasons) ..... 129-68 (.652) Overall / 86-37 (.699) Big Sky
Player (4 seasons) ..... 30-17 (.638) Overall / 21-11 (.656) Big Sky
Combined (29 seasons) ..... 216-132 (.628) Overall / 150-76 (.679) Big Sky



MARC ANDERSON

Associate Head Coach / Offensive Coordinator (5th Season / 12th on staff)

Anderson takes over the offensive coordinator job after being promoted by head coach Aaron Best in January of 2025. He is also entering his 4th season as Associate Head Coach and 11th overall at Eastern. A two-time Eagle grad — earning his bachelor's and master's degrees in Cheney — he originally started with the program as a student assistant.

From 2023-24, Eagle tight ends have combined to bring down 64 catches for 715 yards and 12 touchdowns, highlighted by the duo of Blake Gobel and Dylan Ingram scoring 4 TDs each in 2022.

Anderson provides a variety of administrative support services for head coach Aaron Best and the program, including recruiting, budget, staffing organization/hiring, head coach media obligations and other duties. Eastern's recruiting class in 2019 was ranked No. 1 in the Big Sky and No. 2 in FCS. Anderson also assists with roster management, coordinating team meals and camps, but now on lesser scale with the addition of his tight ends coaching duties.

After assisting the program for nearly three seasons as a student intern, he was hired as a student operations assistant and video coordinator in 2014. Anderson took on more responsibility in 2016, when he was promoted to Director of Football Operations. He added recruiting coordinator duties in 2020 and was named Associate Head Coach in 2022.

He earned a Bachelor of Arts and Education in English in 2014 and a Master of Arts degree in English in 2016.



CAREER AT A GLANCE

Hometown ..... Buckley, Wash.
Alma Mater ..... Eastern Washington '14 (B.A.E. English), '16 (M.A. English)

Coaching Experience

2025-pres	Eastern Washington	Assoc. HC, Offensive Coordinator
2022-24.	Eastern Washington	Assoc. HC, Tight Ends, Recruiting Coord.
2020-21	Eastern Washington	Director of Football Ops, Recruiting Coord.
2016-19	Eastern Washington	Director of Football Operations
2014-15	Eastern Washington	Student Operations Assistant, Video Coord.
2011-13	Eastern Washington	Student Assistant (Intern)



TAMARICK PIERCE

Running Backs (3rd Season)

Pierce was hired in 2024 as Eastern's Running Backs Coach. Originally from Oakland, Calif., played running back for the Eags from 2015-21, appearing in 51 games and starting six while piling up 1,648 yards and 24 touchdowns on 285 career rushes. He earned All-Big Sky First Team honors in the Spring 2021 season after averaging 5.4 yards per carry on 86 attempts and scoring 5 TDs. The two-year captain was a preseason all-conference selection for the 2021 season, but he saw limited action due to an early injury. He was also a three-time Big Sky All-Academic honoree.

Since graduating from Eastern with his bachelor's degree in Health Psychology and a minor in Communications, Pierce served as an offensive quality control coach for the Eags in 2022 before spending the 2023 season as a graduate assistant at San Jose State under Brent Brennan, who is now the head coach at the University of Arizona. The Spartans went 7-6 last year, including a 6-2 record in the Mountain West, winning their final six regular season games before a loss in the Hawaii Bowl.

CAREER AT A GLANCE

Hometown ..... Oakland, Calif.
Alma Mater ..... Eastern Washington (B.A. Health Psychology)

Coaching Experience
2024-pres..... Eastern Washington ..... Running Backs
2023 ..... San Jose State ..... Graduate Assistant
2022 ..... Eastern Washington ..... Offensive Quality Control

Playing Experience
2016-2021..... Eastern Washington ..... Running Back

Playing Accolades
All-Big Sky First Team 2020-21



CASEY BRINK

Wide Receivers / Recruiting Coordinator (2nd Season)

Casey Brink was hired as Eastern's Wide Receiver coach in February of 2025.

Brink joins the EWU staff after coaching at Augustana University in Sioux Falls, S.D. the past five seasons. At Augustana, Casey served as the wide receiver coach and pass game coordinator, along with working as the program's recruiting coordinator. He also helped with the kickoff return unit on special teams. Casey spent time coaching the wide receiver group, organizing meetings and film review, along with creating their practice plan. Casey's responsibilities also included overseeing the wide receivers academic status.

With Casey on staff, Augustana won three NSIC conference championships (2021, 2023-24) and made the Division II NCAA playoffs each season. Augustana set a record for the most wins in program history in the 2023 season, going 11-2. The team also had the No. 1 ranked offense for the 2021 season in the NSIC. Casey coached seven All-Conference receivers during his tenure, adding 20 for the Academic All-Conference team.

Before his time at Augustana, Casey worked as the running backs coach at Carleton College in Northfield, Minn for the 2019 season. Casey handled all practice and game plan responsibilities for the running backs, along with recruiting of the position. With Casey's guidance, Carleton's running backs had the most touchdowns in four seasons and the team had the most wins in six seasons.

Casey played quarterback at Washington State from 2016 to 2019. He earned WSU All-Academic Team in three seasons and was a member of the Cougars SAAC from 2018 to '19. Casey earned his bachelor's of arts in sports management from Washington St. Casey transferred into WSU from Los Angeles Pierce College after playing one season.

CAREER AT A GLANCE

Hometown ..... Bainbridge Island, Wash.
Alma Mater ..... Washington State (B.A. Sports Management)

Coaching Experience
2025-pres..... Eastern Washington ..... Wide Receivers
2020-24 ..... Augustana University..... Wide Receivers/Pass Game Coordinator
2019 ..... Carleton College..... Running Backs

Playing Experience
2016-19 ..... Washington State ..... Quarterback
2015 ..... Pierce College (LA)..... Quarterback



CHAD GERMER

Offensive Line (2nd Season)

Chad Germer was hired as the offensive line coach by head coach Aaron Best in January of 2025.

Germer has 29 years of coaching experience in the collegiate ranks and returns to the Big Sky after spending last season as the offensive coordinator and offensive line coach at Montana State University-Northern.

Before coaching at Northern, Germer coached the offensive line at Montana, Wyoming, and UNLV. Germer had three stints with the Grizzlies, starting in 1998 to 2002, 2009, and most recently, 2015 to 2021. He was at UNLV from 2010 to 2014 and Wyoming from 2003 to 2008.

During his most recent tenure in Missoula, Germer coached five lineman to All-Big Sky honors. Germer had two All-Mountain West selections while on the Rebels' staff. In his first stint with Montana, Gerner coached four All-American selections.

Germer played for the Griz and graduated in 1993 with a Bachelor's of Science in Business Administration.

CAREER AT A GLANCE

Hometown ..... Three Forks, Mont.
Alma Mater ..... Montana '93 (B.S. Business Administration)

Coaching Experience

2025-pres	Eastern Washington	Offensive Line
2021-2024	Montana State-Northern	Offensive Coordinator/Offensive Line
2015-21	Montana	Offensive Line
2010-14	UNLV	Offensive Line
2009	Montana	Offensive Line
2003-08	Wyoming	Offensive Line
1998-2002	Montana	Offensive Line

Playing Experience

1990-93	Montana	Center

Playing Accolades

All-American 1991
WAC Second Team 2002



AUSTIN YORK

Tight Ends / Special Teams Coordinator (2nd Season)

York joins the EWU staff in January of 2025 as the team's Tight Ends Coach. Originally from Chico, California, was hired by Coach Best and Coach Anderson in January 2025, bringing with him a strong legacy of leadership, perseverance, and character.

A former walk-on at Eastern Washington University (2022–2024), York earned a partial scholarship, then a full scholarship, and was eventually named a team captain. He was recognized as a 2024 All-Big Sky Football honoree and was a three-time member of the Big Sky All-Academic Team. In 2024, he was also selected for the National Football Foundation Hampshire Honor Society.

That same year, he received the Pat Roberts Memorial Award, given to the EWU football player who makes everyone around him better through superior work ethic, determination, leadership, and perseverance. The award honors a player who may not be the most naturally gifted, but who does everything in their power to maximize their talents.

York earned a Bachelor of Arts in Communication Studies with a minor in Coaching and a Leadership Certificate from Eastern Washington University. He also holds an Associate in Arts in Social and Behavioral Science with Honors from Butte College.

He is married to his wife, Ashley.

CAREER AT A GLANCE

Hometown ..... Chico, Calif.
Alma Mater ..... Eastern Washington (B.A Communications, Minor Coaching)

Coaching Experience

2025-pres	Eastern Washington	Tight Ends

Playing Experience

2022-24	Eastern Washington	Fullback/Tight End
2020/21-21	Butte College	Tight End/Long Snapper

Playing Accolades

All-Big Sky Second Team 2024
Phil Steele All-Big Sky Second Team 2024

ZACH BRUCE



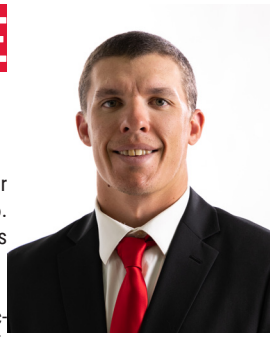

Defensive Coordinator / Safeties
(7th Season)

Bruce enters his 7th season as coach of Eastern after a prolific playing career as an Eagle from 2012-16. He added defensive pass game coordinator duties this season.

Bruce helped Derek Ganter Jr. earn All-Big Sky second team honors in the 2024 season, along with earning a spot on the Jerry Rice Award watchlist. Ganter Jr. led the team with 95.0 tackles, adding one sack and a force fumble. In 2022, Bruce coached Marlon Jones Jr. to Third Team All-Big Sky Honors after recording 52 tackles in 11 games (9 starts), leading the team with 4 pass deflections and 3 interceptions. The Eagles ranked 4th in the conference in passing yards allowed per game (215.2). They ranked 3rd in interceptions (13) and 19th nationally.

Bruce coached Calin Criner to Third Team All-Big Sky honors in 2021 after he ranked 3rd on the team with 83 total tackles, 2 INTs and 9 breakups. The Eagle defense held opponents to 23 points-or-less 7 times and ranked 18th in the nation with 14 INTs. He coached safety Anthany Smith to First Team All-Big Sky honors in the abbreviated 2020-21 season as Smith had had a team-leading 44 tackles, adding 2 INTs (one for a 71-yard TD). Smith racked up 17 tackles — 19th-most in school history — against Idaho on April 10.

Bruce served as an assistant coach at Mead High in Spokane in 2017-18. Along with several other former Eagles, he was a founding member of the Pro Vision Academy in Spokane. He also spent time in 2018-20 as defensive backs coach and speed and conditioning coach in Helsinki, Finland, where his wife was playing professional basketball.

As a player, he walked on after a standout career at University High in Spokane Valley, Wash. and redshirted in 2012. He then played four years and ranks in the top 50 in EWU history in games played (50; t-42nd) and total tackles (227; 27th). He earned First Team All-Big Sky honors as a senior when he served as team co-captain. He also earned Honorable Mention All-Big Sky in 2014, and in 2015 and 2016 he was selected to the Big Sky All-Academic team. He made 14 tackles in a single game twice and 115 total during his senior year (13th in program history). Eastern went 41-13 (.759) in the four seasons he played, including 28-4 in Big Sky play (.875). The team won the Big Sky Conference title and advanced to the NCAA Football Championship Subdivision Playoffs in 2013, 2014 and 2016.

Bruce received his bachelor's degree in history from Eastern in 2018. He earned a minor in coaching and a secondary minor in social studies education.

Bruce is married to Delaney Hodgins, who is the all-time leading scorer in EWU women's basketball history (2,120; 2015-18). While he was in Finland, Bruce wrote a book about football called "Dumb Jocks" which takes a deep look into the understanding of defensive football.

CAREER AT A GLANCE

Hometown ..... Spokane, Wash.
Alma Mater .....Eastern Washington '18 (B.A. History)

Coaching Experience
2026-pres.....Eastern Washington ..... Defensive Coordinator, Safeties
2023-25. .....Eastern Washington .....Safeties, Defensive Pass Game Coord.
2020-22 .....Eastern Washington .....Safeties
2018-20 .....Helsinki, Finland.....
2017-18 .....Mead High School (Mead, Wash.).....

Playing Experience
2012-16 .....Eastern Washingon..... Safety

Playing Accolades
Big Sky First Team..... 2016
Big Sky Honorable Mention 2014
Big Sky All-Academic.....2014, 2015,
201Team 2002



CALEB PADILLA

Co-Defensive Coordinator/Linebackers (2nd Season)

Caleb Padilla was hired to Aaron Best's staff in February of 2025.

Caleb will lead the linebacker group for the Eagles following a one-year stint at the University of Pittsburgh as a defensive assistant. At Pitt, Caleb helped scout opponents quarterbacks and wide receivers, along with assisting in organizing team practices. In the 2024 season, Pitt had its first 7-0 start since 1982 and ranked 13th in the nation in rush defense.

Prior to working at Pitt, Caleb spent two seasons (2022-23) at Lenoir-Rhyne University (DII) in Hickory, N.C. Caleb served as the co-defensive coordinator and linebackers coach, helping install a new tackle system. In the 2023 season, Leonir-Rhyne finished as the best scoring defense in program history since 1974. The Bears advanced to the DII National semi finals that season. With Caleb's guidance, Lenoir-Rhyne's rush defense improved from 3.5 yards per carry to 2.8 yards per carry between the '21 and '23 seasons. Caleb coached three All-Conference selections at linebacker, including Jon Ross Maye who was named first team All-Region and second team All-American.

Caleb jumped to the division II ranks after being the head coach at Luther College in Decorah, Iowa (2018-21). He started at Luther as the defensive coordinator and defensive backs coach in 2015, then promoted to head coach in the '18 season.

With an extensive career in college football, Caleb also had stops at Notre Dame College (2013-15), Albion College (2011-2013) and Colorado School of Mines (2008-10). In his three stops, Caleb worked as a linebacker, defensive back and defensive end coach.

Caleb played at Winona State University (DII) in Winona, Minn. from 2001 to 2005. During Caleb's playing career, Winona State won four Northern Sun Intercollegiate Conference titles and appeared in the division II playoffs in three seasons. He graduated from Winona State ub '05 with his bachelor's of arts degree in health and human performance.

CAREER AT A GLANCE

Hometown ..... UNKNOWN
Alma Mater ..... Winona State (B.A. Health and Human Performance)

Coaching Experience

2025-pres	Eastern Washington	Linebackers
2024.	University of Pittsburgh	Defensive Assistant
2022-23	Lenoir-Rhyne	Co-Defensive Coordinator/Linebackers
2018-21	Luther College	Head Coach
2015-17	Luther College	Defensive Coordinator/Defensive Backs
2013-15	Notre Dame College	Defensive Coordinator/Safeties
2011-13	Albion College	Defensive Coordinator
2010-11	Albion College	Outside Linebackers/Defensive Ends
2008-10	Colorado School of Mines	Assistant Strength and Conditioning
2006-08	Rangeview HS	Defensive Backs

Playing Experience

2001-05	Winona State	UNKNOWN



MICHAEL SMITH

Defensive Line (1st Season)

Michael Smith joined the Eastern Washington football in April of 2026 to coach the defensive line. Smith brings 10 years of collegiate coaching experience to Cheney, working at both the FCS and FBS levels.

Most recently, Smith spent four seasons at Texas A&M-Commerce (2022-25) as the defensive line coach and assistant head coach. Smith's responsibilities included helping design the defensive game plan covering run-game defense, pass-rush, and pressure-package adjustments. He helped develop and implement an opponent-blocking scheme identification system.

While at Commerce, Smith coached two first-team All-Southland Conference players on the defensive line in Levi Drake and Celestin Haba. Both players entered the professional ranks as Drake was drafted in the seventh round of the 2024 NFL Draft, and Heba plays for the Winnipeg Blue Bombers in the CFL. Assisting with the Lions' special teams, Smith installed the unit's field goal blocking unit. Smith also served as the team's recruiting coordinator during his tenure.

Before working at Texas A&M-Commerce, Smith coached the defensive line at Black Hills State University (2020-22), also serving as the team's special teams coordinator. Smith carried similar responsibilities at Black Hills State that he would take with him to Commerce. While on staff, Smith coached two All-RMAC Honorable mentions on the defensive line in Morgan Tigner and Jarrell Ganaway. He also coached first-team All-RMAC punter Jacob Parks.

During the 2019 season, Smith was a member of the University of Texas staff as the defensive quality control analyst.

Smith started his collegiate coaching career at Dordt College as the defensive line graduate assistant. He then moved to the University of New Mexico and spent two seasons (2017-18) as a graduate assistant in Albuquerque.

A collegiate athlete himself, Smith played at Rice University from 2008 to 2012. He helped the Owls to their first bowl win in 54 years, defeating Western Michigan in the '08 season.

Smith graduated from Rice in '12, double-majoring in Sports Medicine and Psychology. He then earned his master's degree in Sports Administration from New Mexico.

CAREER AT A GLANCE

Hometown ..... Bay City, Mich.
Alma Mater ..... Rice '12 (Sports Medicine/Psychology)

Coaching Experience

2026-pres	Eastern Washington	Defensive Line
2022-25	Texas A&M-Commerce	Defensive Line/Special Teams
2020-22	Black Hills State	Defensive Line/Special Teams
2019	Texas	Defensive Quality Control Analyst
2017-18	New Mexico	Graduate Assistant
2016	Dordt College	Graduate Assistant

Playing Experience

2008-12	Rice	Defensive Line



RYAN LEWIS

Cornerbacks (1st Season)

Ryan Lewis was hired as the Eagles' cornerbacks coach in March of 2026 by head coach Aaron Best.

Lewis moves to the FCS ranks after coaching at Colorado School of Mines since 2024. Lewis was the Orediggers' assistant defensive backs coach. With Lewis' assistance, Mines' defense, in 2025, ranked second in turnover margin, fourth in interceptions, fifth in scoring defense and carried the lowest opponent passing efficiency in the Rocky Mountain Athletic Conference (RMAC). In the 2024 season, Mines went 8-3 and the defense ranked sixth nationally - first in RMAC - and was 15th in red zone defense (third in RMAC). He coached second team All-RMAC cornerback Jackson Zimmerman, along with two honorable mentions: Joel Diaz and Will Ramsey.

Lewis played three seasons in the NFL (2018-20), playing for the Buffalo Bills, Miami Dolphins, Indianapolis Colts, Philadelphia Eagles and New York Giants. He had two career interceptions and 56 total tackles.

Prior to the NFL, Lewis played his college ball at the University of Pittsburgh. He recorded a season-best 79 tackles in 201, adding two interceptions and two tackles for loss. While Lewis was on the roster, Pitt played in four-straight Bowl Games and had back-to-back eight win seasons (2016, 2015).

Lewis graduated from Pitt in 2016 with his bachelor's degree in Administration of Justice.

CAREER AT A GLANCE

Hometown ..... Seattle, Wash.
Alma Mater ..... Pittsburgh '16 (Administration of Justice)

Coaching Experience

2026-pres..... Eastern Washington ..... Cornerbacks
2024-2025..... Colorado School of Mines..... Assistant Defensive Backs

Playing Experience

2012-16 ..... Pittsburgh..... Defensive Back
2018-20 ..... Bills, Dolphins, Colts, Eagles ..... Defensive Back



TOREY HUNTER

Secondary / Nickels
(1st Season)

Torey Hunter was hired as the team's defensive backs and nickels coach in March of 2026 by head coach Aaron Best.

Hunter brings an extensive resume in his return to Eastern Washington football. Hunter was the Eagles' secondary coach from 2008 to 2011, helping the team win the 2010 National Championship. Additionally, while in Cheney, Hunter acted as the Co-Special Teams Coordinator and Pro Football Liaison for head coach Beau Baldwin.

Following his stint at EWU, Hunter coached the secondary at Idaho for three seasons (2011-13), handling similar responsibilities, along with working as the Vandals' recruiting coordinator.

Hunter has 11 years of collegiate football experience, with additional stops at Central Washington as the receivers coach (2007), along with Idaho State (2003-06) and Western Washington University (2002) as the secondary coach at the last two.

Most recently, Hunter worked in the Canadian Football League on the administrative side. Hunter was the Director of Player Personnel and Development for the BC Lions Football Club from 2018 to 2020. He also served as the Director of UC Scouting and was a regional scout for the Edmonton Eskimos from 2014 to 2017. In the 2015 season, the Eskimos won the CFL Grey Cup.

A Washington product, Hunter earned his bachelor's degree in Sociology-Personnel from Washington State University in 1995. He returned to earn his master's degree in Human Resources in 2003.

Hunter was drafted by the Houston Oilers in the third round (95th pick) in the 1995 NFL Draft.

CAREER AT A GLANCE

Hometown ..... Tacoma, Wash.
Alma Mater ..... Washington State '95 (Sociology-Personnel)

Coaching Experience

2018-20 ..... BC Lions ..... Director of Player Personnel and Development
2014-17 ..... Edmonton Eskimos..... Director of UC Scouting
2011-13 ..... Idaho ..... Secondary
2008-11 ..... Eastern Washington ..... Secondary
2007 ..... Central Washington ..... Wide Receivers
2003-06 ..... Idaho State ..... Secondary
2002 ..... Western Washington..... Secondary

Playing Experience

1991-94 ..... Washington State ..... Defensive Back
1995 ..... Houston Oilers ..... Defensive Back

Playing Accolades

All-Pac 12 1991-94



MIKE PEREZ

Director of Football Athletic Performance (1st Season)

Mike Perez arrived at Eastern Washington as an Associate Director of the Football Speed and Performance in June 2024. Along with Football, Mike works with Women's Soccer and Cross Country.

Perez began his journey as a graduate assistant in the Eastern strength and conditioning program from 2019-2021. He played football at EWU from 2016 to 2017. After, Perez transitioned directly into the position of Football Strength and Conditioning Intern Coach for the University of Miami, where he remained until December of 2022.

Continuing, Perez also held the positions of Football Human Performance Blackshirt Coach from January to July of 2023, and worked as a U.S. Army H2F Strength and Conditioning Coach for Fort Campbell in Kentucky.

Perez graduated from Eastern Washington University and is certified in NSCA, CSCS, USAW level 1, Altin Need for Speed, and CPR/AED

CAREER AT A GLANCE

Hometown ..... Grandview, Wash.
Alma Mater ..... Eastern Washington '17

Coaching Experience
2026-pres..... Eastern Washington ..... Director of Football Athletic Performance
2024-2025..... Eastern Washington ..... Associate Dir. of Athletic Performance (FB)
2023-24 ..... US Army..... H2F Strength and Condistioning Coach
2017-22 ..... University of Miami ..... Football Strength and Conditiioning Intern
2019-21 ..... Eastern Washington ..... Graduate Assistant

Playing Experience
2016-17 ..... Eastern Washington ..... Linebacker



MARCUS MCCURTY

Director of Football Operations (2nd Season)

Marcus was promoted to Director of Football Operations by head coach Aaron Best in June of 2025. The 2025 season will be Marcus' fifth year working with the program.

Marcus joined EWU football prior to the 2021 season and has worked in a variety of roles for the team. He began as a video assistant (2021-23) and moved up to on-campus recruiting coordinator prior to the 2024 season. Marcus also added the title of Assistant Director of Football Operations for the '24 season.

Originally from Bainbridge Island, Wash., Marcus graduated from Eastern in June of '25 with his bachelors degree in communications.

Marcus' parents, Lisa and Michael, are Eastern alumni, while his sister, Stella, is currently a senior at EWU as well.

OTHER FOOTBALL SUPPORT STAFF

Karson Brown (1st Season)
Offensive Quality Control

Cody Brown (1st Season)
Offensive Quality Control

Jacob Hernandez (1st Season)
Defensive Quality Control

Christian Hutton (1st Season)
Defensive Quality Control

Kirsten Ishikawa (1st Season)
Head Football Athletic Trainer / Associate Athletic Trainer

Lauren Adderley (2nd Season)
Assistant Athletic Trainer

2026 NUMERICAL ROSTER

#	FULL NAME	POS.	YR.	HT.	WT.	HOMETOWN	HIGH SCHOOL / PREVIOUS SCHOOL
0	McKel Broussard	S	Gr.	6-0	209	Los Angeles, Calif.	Notre Dame (Calif.) '19 / UTEP
1	Bryce Smith	DB	So.	6-1	194	Bellevue, Wash.	Bellevue HS
2	Nate Bell	QB	R-Jr.	5-10	194	Brentwood, Calif.	Liberty '23
3	Kevin Allen III	RB	R-So.	5-11	196	San Diego, Calif.	Helix '24
4	Isaiah Perez	DT	R-Sr.	6-2	299	Othello, Wash.	Othello '20 / Brigham Young
5	Samarai Anderson	LB	R-Jr.	6-1	225	Corona, Calif.	Centennial '23
6	Jaxon Branch	WR	R-So.	6-3	199	Chandler, Ariz.	Chandler '24
7	Malik Dotson	RB	Gr.	6-0	212	Arlington, Wash.	Lakewood '21 / College of the Desert
8	Ambrose Marsh	DB	R-So.	6-1	176	Renton, Wash.	Eastside Catholic '24
9	Myles Mayovsky	LB	R-Sr.	6-1	220	Kennewick, Wash.	Kennewick '22
10	LJ Roberts	LB	R-Jr.	5-10	212	San Diego, Calif.	Lincoln HS / Sacramento State
10	Kaden Rolfsness	QB	So.	6-3	225	Puyallup, Wash.	Puyallup HS
11	Brady Annett	QB	Fr.	6-2	195	Newport Beach, Calif.	Corona Del Mar HS
11	Ben Voigtlaender	DE	R-Sr.	6-3	247	Spokane, Wash.	Mead '20
12	Dishawn Misa	DE	R-Sr.	6-2	245	Tacoma, Wash.	Boise State
12	Jake Schakel	QB	R-So.	6-2	207	Puyallup, Wash.	Emerald Ridge '24
13	Bjorn "B" Birmingham Jr.	S	So.	6-2	193	San Bernardino, Calif.	Cajon HS
13	Wesley Garrett	WR	R-Sr.	5-11	189	Mukilteo, Wash.	Kamiak '22
14	David Cabrera	WR	So.	5-9	171	Goodyear, Ariz.	Desert Edge HS
15	Boden Gardner	WR	R-So.	6-2	203	Spokane, Wash.	Mt. Spokane '24
16	Soren McKee	K	R-Sr.	6-0	204	Bend, Ore.	Summit '22
17	Jamai East	WR	R-Sr.	6-1	202	Fairfield, Calif.	Vanden HS / Oregon State
18	Cole Pruett	WR	R-Sr.	5-7	178	Ka'a'awa, Hawai'i	Monroe HS / Washington State
19	Sean Embree Jr.	WR	So.	6-4	187	Orange, Calif.	Santa Margarita HS
20	Dre Greeley	CB	R-Sr.	5-11	195	Monroe, La.	CCSF / De Anza CC
21	Messiah Washington	CB	So.	6-0	188	Los Angeles, Calif.	Cathedral HS
22	Wilson Medina	RB	So.	6-0	209	Burnt Ranch, Calif.	Sherwood HS
23	Marcus Nixon	S	So.	6-1	209	Bellingham, Wash.	Squalicum HS
24	CJ Bozeman	RB	Jr.	---	---	---	---
25	Landen Kahai	CB	So.	6-0	184	Tacoma, Wash.	Kennedy Catholic HS
25	Israel Robles	RB	Fr.	---	---	---	---
26	De'Markus Barnes	RB	Fr.	5-11	185	Los Angeles, Calif.	Sierra Canyon HS
26	Deuce Carr	DB	Jr.	5-10	180	---	---
27	Steven Lee Jr.	DB	R-So.	6-2	196	Lake Stevens, Wash.	Lake Stevens HS
29	Jaxon Bell	RB	Fr.	5-9	---	Brentwood, Calif.	Liberty HS
30	Bennett Juve	WR	Fr.	6-0	180	Gilbert, Ariz.	Gilbert Christian HS
30	JT Taylor Jr.	CB	R-Fr.	6-1	162	Oxnard, Calif.	Pacifica HS / San Jose State
31	Jaylon Jenkins	S	R-Jr.	6-1	196	Federal Way, Wash.	Federal Way '23
32	Jordan Pierro	CB	R-So.	5-10	171	Fresno, Calif.	Clovis West HS / LA Tech / Fresno St.
33	Matt Eskridge II	LB	Jr.	6-1	224	Las Vegas, Nev.	Sacramento State
34	JoJo Maxey-Johnson	CB	R-Jr.	6-2	196	Tacoma, Wash.	Mt. Tahoma '23
35	Israel Nabors	CB	Fr.	5-11	170	Sumner, Wash.	Sumner HS
36	Jayden Woodland	S	Fr.	6-1	---	Fife, Wash.	Puyallup HS
37	Vincent Macaluso	LB	R-Jr.	6-2	223	Upland, Calif.	Upland '23
38	Seanje Finister	DB	So.	6-3	200	---	---
39	Cameron Gilhuber	S	Fr.	6-1	175	Eugene, Ore.	Sheldon HS
40	Deville Warner	LB	Fr.	---	---	---	---
42	Ryan Johnson	TE/FB	Sr.	6-3	230	Camarillo, Calif.	Moorpark College
43	Jax Madden	DE	Fr.	6-4	215	Roseville, Calif.	West Park HS
44	Kayden Stuit	TE	R-So.	6-4	253	Lynden, Wash.	Lynden Christian '24
45	Shea Robertson	LB	R-So.	6-1	222	Coeur d'Alene, Idaho	Coeur d'Alene '24
46	Jameson Wade	LB	Fr.	6-1	210	Mesa, Ariz.	Red Mountain HS
47	Zamarie Tellez	CB	Fr.	5-9	175	Federal Way, Wash.	Federal Way HS
48	Jordan Rife	LB	Fr.	6-3	200	Everett, Wash.	Archbishop Murphy HS
49	Kamden Segall	TE	Fr.	6-3	235	Phoenix, Ariz.	Liberty HS
51	Gage Brumfield	LB	So.	6-2	227	Chehalis, Wash.	W.F. West HS
52	Bennett Nield	LS	Sr.	6-2	224	Bothell, Wash.	Kings HS / Central Washington
53	Carson Moore	DE	R-Fr.	6-4	231	Rancho Palos Verdes, CA	Palos Verdes HS / Bakersfield JC
54	Drew Van Nuys	LS	Fr.	---	---	---	---
56	Kyle Stahlecker	OL	R-Jr.	6-6	305	Citrus Heights, Calif.	Oakmont '23 / Sacramento State
57	Michael Gradle	OL	So.	6-5	295	Moorpark, Calif.	Moorpark HS '25
58	Cole Abarca	OL	Sr.	6-5	283	Chico, Calif.	Pleasant Valley HS / Butte College
59	Clayton McCarrell	DT	R-So.	6-3	284	Las Vegas, Nev.	Faith Lutheran '24

2026 NUMERICAL ROSTER

#	FULL NAME	POS.	YR.	HT.	WT.	HOMETOWN	HIGH SCHOOL / PREVIOUS SCHOOL
61	Andrew Langer	OL	So.	6-3	285	Carlsbad, Calif.	Carlsbad HS
63	Henry Hatada	OL	R-Fr.	6-2	275	Rocklin, Calif.	Rocklin HS / American River College
64	Brady Ackerman	OL	So.	6-4	292	Everson, Wash.	Nooksack Valley HS
65	Simione Olakauatu	OL	R-Fr.	6-3	320	Lahaina, Hawai'i	Lahainaluna HS / Eastern Oregon
66	Cole McGovern	OL	Jr.	6-5	287	Moorpark, Calif.	Moorpark HS / Moorpark College
67	Mark Johnson	OL	R-So.	6-5	293	Vernon, B.C.	Vernon Secondary '24
70	Gavin Allen	OL	R-So.	6-6	284	Kennewick, Wash.	Southridge '24
72	Jackson Ritchie	OL	So.	6-7	309	Billings, Mont.	Billings Central Catholic '25
73	Dane Gatterman	OL	R-Jr.	6-2	308	Lynden, Wash.	Lynden '23
74	Nick Savage	OL	So.	6-3	279	Issaquah, Wash.	Issaquah HS
75	Dylan Scott	OL	So.	6-4	267	Arlington, Wash.	Arlington HS
76	Ted Kuhrau	OL	Fr.	6-5	265	Lake Stevens, Wash.	Lake Stevens HS
77	Gabriel Rzany	OL	R-Jr.	6-7	308	Graham, Wash.	Graham-Kapowsin '23
78	Nate Cervantes	OL	Fr.	6-4	285	Riverside, Calif.	Chino Hills HS
79	Blake Speer	OL	Fr.	6-4	265	Chandler, Ariz.	Chandler HS
80	Drew Carlson	WR	R-So.	6-1	192	Olympia, Wash.	Fresno State
81	Trenton Swanson	WR	R-Fr.	6-2	203	Camas, Wash.	Camas HS / Idaho
82	Zander Turner	TE	So.	6-4	250	Seattle, Wash.	O'Dea HS
83	Rylin Lang	WR	So.	6-0	186	Anacortes, Wash.	Anacortes HS
85	Will McKissick	TE	R-Fr.	6-3	258	Westminster, CA	St. John Bosco HS / Golden West JC
86	Will Hook	TE	Gr.	6-4	240	San Jose, Calif.	Homestead HS / College of Idaho
87	Joe Gallagher	WR	Gr.	6-2	185	Seattle, Wash.	O'Dea HS / University of Puget Sound
88	Giulio Banchero	WR	Fr.	6-1	200	Seattle, Wash.	O'Dea HS
88	Michael Zapata	DL	Jr.	6-5	245	San Francisco, Calif.	Laney College
89	Oliver Luebkert	WR	Fr.	6-3	190	Portland, Ore.	Beaverton HS
89	Grady Westlund	DL	Fr.	---	---	---	---
90	Justis La'ulu	DT	R-Sr.	6-2	333	Colorado Springs, CO	Vista Ridge (Colo.) '22
91	Morgan Dodson	K/P	Fr.	6-2	215	Pasco, Wash.	Chiawana HS
92	Silas Stewman	DL	Fr.	6-4	280	Ellensburg, Wash.	Ellensburg HS
93	Ben Tameifuna	DT	Fr.	5-11	302	Corona, Calif.	Centennial HS
94	Jaden Radke	DE	Sr.	6-3	253	Okanogan, Wash.	Okanogan '23
95	Waylon Romero	DE	R-So.	6-3	297	Spokane Valley, Wash.	University '24
97	Luke Faccone	P	So.	6-0	191	Puyallup, Wash.	Puyallup HS '24
97	Cody Gasseling	TE	Fr.	6-2	245	Yakima, Wash.	East Valley HS
98	Jaice Tupea	DT	So.	6-2	279	South Jordan, Utah	Bingham HS
98	Tyson Wurzer	TE	Fr.	---	---	---	---
99	Gauge Larsen	DE	So.	6-3	209	Rigby, Idaho	Rigby HS

PRONUNCIATION GUIDE

For audio pronunciations, visit the online roster at goeags.com.

0 ... McKel Broussard ..... ma-Kel Brew-Sard
4 ... Isaiah Perez ..... peh-REZ
5 ... Samarai Anderson ..... SAM-ar-eye
7 ... Malik Dotson ..... mah-LEEK
9 ... Myles Mayovsky ..... MILES may-OH-skee
10 . Kaden Rolfsness ..... rOlfs-ness
11 . Ben Voigtlaender ..... VOYT-land-er
12 . Jake Schakel ..... Ska-Kul
12 . Dishawn Misa ..... Dee-Shawn ME-sa
13 . Bjorn Birmingham ..... B-Yorn
14 . Riley Rudolfo ..... roo-DOLL-foe
16 . Soren McKee ..... SOAR-en
18 . Cole Pruett ..... Prew-It
19 . Jaxon Branch ..... "Jackson"
23 . Boden Gardner ..... Bo-Den
25 . Ambrose Marsh ..... Am-Bros
37 . Vincent Macaluso ..... MACK-uh-LEW-so
44 . Kayden Stuit ..... K-Den Stight (rhymes with "Tight")
45 . Shea Robertson ..... SHEY
49 . Landen Kahai ..... KA-hi
56 . Kyle Stahlecker ..... Stall-Eck-er
57 . Michael Gradle ..... Grey-dell
58 . Cole Abarca ..... Uh-Bar-Caw
59 . Clayton McCarrell ..... MA-Carol
60 . Gabriel Rzany ..... ruh-ZANN-ee
63 . Jaice Tupea ..... "Jace" To-pay
65 . Cole McGovern ..... Mic-gov-Ern
68 . Gauge Larsen ..... "Gage"
69 . Dane Gatterman ..... GATT-er-man
81 . Sean Embree Jr. ..... M-Bri
83 . Rylin Lang ..... Rye-Lynn
90 . Justis La'ulu ..... "Justice" la-OO-lew
94 . Jaden Radke ..... JAY-den RAD-key
95 . Waylon Romero ..... Way-len
97 . Luke Faccone ..... Fa-Cone-E

PLAYER PROFILES (A-Z)



#58 COLE ABARCA

OL –6'5"--290-- Sr.
Exercise Science

2025 (Jr): Appeared in 7 games, starting in 5



#64 BRADY ACKERMAN

OL — 6'4" — 292 — So.
Everson, Wash. (Nooksack Valley HS)
Excercise Science- Pre Physical Therapy

Brady was a key player on Nooksack Valley's offensive line. As a tackle, Brady helped Nooksack Valley win the 1A Northwest league this season, going 4-0 - 9-3 overall - and an offense that scored 137 points. Nooksack placed second in their league in 2023 with a 3-1 record, 9-3 overall.

Brady was a three-star prospect on 247Sports.com. Brady was two-sport athlete, playing power forward and center for the Nooksack Valley basketball team.



#3 KEVIN ALLEN III

RB — 5'11" — 191 — R-So.
San Diego, Calif. (Helix '24)
Entrepreneurship

2025 (R-Fr): Played in 11 games during the 2025 season, totaling 259 rushing yards on 58 carries (4.5 YPC) with 4 rushing TDs. Added 15 receptions for 74 yards and 1 receiving TD. Finished with 5 total touchdowns

2024 (Fr.): Redshirted this season.



#70 GAVIN ALLEN

OL — 6'6" — 280 — R-So.
Kennewick, Wash. (Southridge '24)
Undeclared

2025 (R-So): Started in every game this season

2024 (Fr.): Redshirted this season.

HS: Mid-Columbia Conference Honorable Mention honors at Southridge High School in Kennewick Wash.



#5 SAMARAI ANDERSON

LB — 6'1" — 220 — R-Jr.
Corona, Calif. (Centennial '23)
Business Management
"SAM-ar-eye"

2025 (R-So.): Played in 12 games, totaling 42 tackles (16 solo, 26 assisted). Recorded 5 tackles for loss (14 yards) and 1 sack (4 yards). Added 4 pass breakups and 2 fumble recoveries.

2024 (R-Fr.): Appeared in all 12 games this season, starting one. Recorded 26 total tackles, including 1.5 tackles for loss, and recorded an interception. Recorded a career-high six tackles at Southeastern Louisiana (9/14/24). Recorded five tackles, including a tackle for loss, and their first career interception against Idaho State (11/16/24).

2023 (Fr.): Redshirted the 2023 season.
Played in 4 games, and had 4 tackles. Recorded his first career tackle against Cal Poly(11/4/230> Had two multi-tackle games.

HS: Played at Centennial High for head coach Matt Logan. Averaged 10 tackles a game during his senior season at Centennial. Listed as a three-star recruit by 247 Sports. During his high school career, Samarai had 42 solo tackles, with 166 total tackles, along with 18 for a loss and 6.5 sacks. Named All-State as a linebacker. Defensive Big West MVP. All-Inland Empire First Team Defense. CIF Conference First Team Defense. Added two interceptions, one fumble recovery and forced two fumbles. Scored three defensive TDs (two interceptions, one fumble recovery). Also played rugby.

Personal: Parents are Palu and Kuinise Anderson. Nickname is "Rai".

#11 BRADY ANNETT



QB — 6'2" — 195 — Fr.
Newport Beach, Calif. (Corona Del Mar HS)

Prior to Eastern
Brady Annet joins the Eagles from Corona Del Mar HS, totaling 248 completions, 3589 yards, 44 touchdowns, as well as 664 rushing yards with eight touchdowns. The 6'1" QB led his team to a 9-2 record in his Senior year with a passing completion of 66% and 35 TDs, prevailing as Bravo League champs. He finished his senior season with 2532 yards, adding 264 rushing yards and four touchdowns.

#88 GIULIO BANCHERO



88 WR — 6'1" — 200 — Fr.
Seattle, Wash. (O'Dea HS)

Prior to Eastern
Giulio joins the Eagle receiver room to give the team an immediate scoring threat. During the 2024-25 season for O'Dea High School, Giulio caught five touchdowns, with 297 yards on 14 receptions. In the return game, Giulio posted 40 punt return yards and 42 kickoff return yards. Giulio also played at quarterback and linebacker for O'Dea, recording four tackles last season. Along with football, Giulio played for O'Dea's basketball team. Team success follows Giulio, as he helped O'Dea win the 3A State title in 2024.

Giulio is the brother of Orlando Magic forward Paolo Banchero, who was drafted No. 1 in the 2022 NBA draft.

#26 DE'MARKUS BARNES

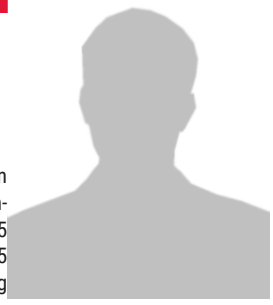

RB — 5'11" — 185 — Fr.
Los Angeles, Calif. (Sierra Canyon HS)

Prior to Eastern
DeMarkus Barnes adds another versatile weapon for Eastern after racking up the yards at Sierra Canyon High School. In 2025, DeMarkus amassed 905 all-purpose yards, with 700 receiving yards and 205 rushing. DeMarkus scored 16 touchdowns during the season, 11 on the ground and five through the air. On defense, DeMarkus showed his skill with one interception that he returned for a touchdown, giving him 17 total scores this past season. An all-around athlete, DeMarkus handled punting responsibilities for Sierra Canyon, punting 16 times for 555 yards.

For his career, DeMarkus accounted for 21 total touchdowns, 918 receiving yards and 348 rushing yards. He added 39 career tackles with two total interceptions.

Barnes was rated a three-star prospect by 247Sports.com.

#29 JAXON BELL

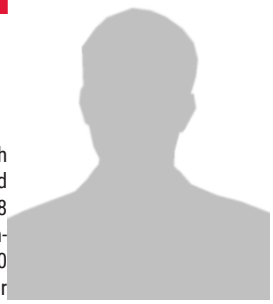

RB — 5'9" — 185 — Fr.
Brentwood, Calif. (Liberty HS)

Prior to Eastern
Jaxon Bell was a workhorse back at Liberty High School, racking up 3342 career rushing yards and 39 touchdowns. He has 38 career carries for an 8.8 yards per carry average. Jaxon scored 25 touchdowns in 2023, rushing for 1537 yards with a 9.0 yards per carry. In the 2024 season, Jaxon rushed for 1805 yards and 14 touchdowns, adding 474 receiving yards and six touchdowns. As a two-way player, Jaxon made five interceptions as a safety, tallying 44 tackles.

Jaxon is the brother of current Eagle, Nate Bell.

247Sports.com ranked Jaxon a three-star prospect.



#2 NATE BELL

QB — 5'10" — 197 — R-Jr.
Brentwood, Calif. (Liberty '23)
Construction Management Tech

2025 (R-So): Carried the ball 118 times for 663 rushing yards, averaging 5.6 yards per carry with a long run of 54 yards and seven rushing touchdowns. Through the air, 1,003 passing yards and seven touchdown passes were added, with a long completion of 64 yards. Earned All Big Sky Conference Honorable Mention recognition.

2024 (R-Fr.): Appeared in two games this season. Rushed for 38 yards on seven attempts at Northern Colorado (11/9/24). Rushed for 66 total yards this season.

2023 (Fr.): Made his Collegiate Debut vs. Cal Poly, while redshirting during the 2023 season.

HS: Played in 27 games for Liberty in his high school career. Threw for 3945 yards, averaged 146.1 per game and completed 53.8 percent of his passes. Posted a strong touchdown-to-interception figure, with 38 scores to 12 picks. A dual-threat quarterback, scoring 23 rushing touchdowns and had six 100-yard games at Centennial. On the ground, he racked up 1454 rushing yards, averaging 7.5 per attempt. Listed as a two-star prospect by 247 Sports. Also played baseball at Liberty in his junior season.



#13 BJORN BIRMINGHAM

S — 6'2" - 193 - So.
San Bernardino, Calif. (Caion '25)
Undeclared

2025 (Fr.): Appeared in 3 games with 2 total tackles

HS: Bjorn gives Eastern another athletic, two-way player after lining up at wide receiver and safety at Cajon High School. In his career, Bjorn has 180 total tackles, with 83 solo and making 13.0 for a loss. He has eight career sacks, one interception, one fumble recovery and four pass breakups. Bjorn tallied 100 tackles - 51 solo - this past season. At receiver, Bjorn caught 70 passes for 1005 yards, with 15 touchdowns. He caught eight touchdown passes in 2024 for a career-best, while recording 570 yards in 2023 for his career-best. Bjorn also played basketball at Cajon.

#24 CHRISTIAN BOZEMAN



RB — Jr.

Prior to Eastern



#6 JAXON BRANCH

WR — 6'3" — 199 — R-So.
Chandler, Ariz. (Chandler '24)
Finance

2025 (R-So.): Recorded 14 catches for 172 yards with 1 touchdown vs. Western Illinois, and 1 vs. Weber State

2024 (Fr.): Redshirted the 2024 season.

HS: Played at Chandler High School. Compiled 550 yards and 9 Receiving TDs as a Senior. Rated as a three-star recruit by 247sports.com.



#0 MCKEL BROUSSARD

S — 6'0" — 206 — Gr.
Los Angeles, Calif. (Notre Dame-Calif. '24) - UTEP
Business Administration.

2025(Gr.): Appeared and started in 1 game

2024 (Gr.): Appeared in all 12 games this season, starting four of them. Recorded 45 total tackles including a tackle for loss, and recorded an interception. Recorded four total tackles with a tackle for loss at Southern Louisiana (9/14/24). He recorded three tackles and his first EWU interception at Idaho (10/26/24). Had two eight tackle games this season. Named to the Big Sky All-Academic Team.

Prior to Eastern (all at UTEP):

2022 (R-So.): Played in nine games on special teams, making one start.
Tallied 7 total tackles, recording four during his first career start against LA Tech. Conference USA Honor Roll.

2021 (R-Fr.): Filled a reserve role in the UTEP secondary, playing in all 13 games. Tallied 11 tackles (seven solo) with a quarterback hurry. Recorded a season-high two tackles against both UTSA and North Texas. Quarterback pressure came against New Mexico.

2020: (R-Fr.): Played in eight games for the Miners. Assisted on two tackles on the season.

2019 (Fr.): Redshirted as a true freshman for the Miners, did not see action.

HS: Three-year varsity standout and 2018 All-American Bowl selection. Ranked No. 87 athlete nationally (247Sports Composite). Excelled on both sides of the ball with 11 career rushing TDs, over 700 rushing yards, 700+ receiving yards, and 5 interceptions. 144 all-purpose yards vs. Chaminade and 9 tackles vs. Bishop Amat.

Personal: Full name is McKel Marshall Broussard. Son of Duane and Holly Broussard. Has one sister and a late brother. Born in Peoria, Illinois. Father is currently an assistant basketball coach at TCU.



#51 GAGE BRUMFIELD

LB —6'2" - 220 - So.
Chehalis, Wash. (W.F. West '25)
Finance

2025 (Fr.): Appeared in 4 games with 2 total tackles

HS: Gage made an impact for W.F. West High School on the offensive side of the ball before he shifts to the defensive side at EWU. Gage played both quarterback and wide receiver, earning 2A Evergreen Offensive MVP in 2024, accounting for over 30 touchdowns. He also earned Evergreen offensive MVP in 2023. W.F. West earned an 11-2 overall record in 2024, going 3-1 in league.

Gage was a three-star prospect by 247Sports.com.



#14 DAVID CABRERA

WR — 5'9" - 168 - So.
Goodyear, Ariz. (Desert Edge '25)
Accounting

2025 (So.): Appeared in 2 games, making one catch

HS: David was productive at the wide receiver spot while at Desert Edge. He has 72 catches for 1091 yards and nine touchdowns. He averages 46.4 yards per game. David also has one rushing touchdown in his career with 100 rushing yards total. In the 2024 season, David had 624 yards on 39 catches and five scores.

Along with football, David was a star on the track, winning the state championship in the 100m.



#80 DREW CARLSON

WR-- 6'1"-187 — R-So.
Olympia, Wash. - Fresno State
Biology

2025 (R-Fr.) Appeared in 9 games, made 6 catches for a total of 88 yards

Fresno State: Spent his freshman season (2024) with the Bulldogs. He appeared in Fresno's bowl game against NIU and was redshirted.

HS: Prior to Fresno, Drew played at Olympia High School and was a four-year letter winner. Drew amassed 1000 all-purpose yards his senior season, scoring 10 touchdowns - five passing, three receiving and two rushing. He earned first team all-league honors. During his junior season (2023), Drew caught 88 passes for 1010 yards and 7 touchdowns.

#26 DEUCE CARR



DB — 5'20" — 180 — Jr.
Los Angeles, Calif. (Sierra Canyon HS)

Prior to Eastern

#78 NATE CERVANTES



OL — 6'4" —285 — Fr.
Riverside, Calif. (Chino Hills HS)

Prior to Eastern
Nate Cervantes arrives in Cheney to add more depth to the EWU offensive line. This past season, Nate played in nine games for Chino Hills. In the 2025 season, Chino Hills posted a 10-3 record, finishing second in the CIF Southern Section.

#91 MORGAN DODSON



K/P — 6'2" — 215 — Fr.
Pasco, Wash. (Chiawana HS)

Prior to Eastern
Morgan Dodson joins the Eagle family as a four-year letterwinner in both football and soccer at Chiawana High School. He earned football First Team All-Conference honors as a senior at kicker, punter, and defensive end, plus honorable mention at tight end, after being named First Team All-Conference kicker as a junior. He converted 146 consecutive PATs (100%), went 7-for-12 on field goals with a long of 43 yards, adding 12 sacks and four forced fumbles as a senior. In soccer, Dodson was a First Team All-State forward as a junior, a team captain, and helped lead Chiawana to a 31–4 record. Listed as a five-star kicking prospect.



#7 MALIK DOTSON

RB — 6'0" — 210 — Gr.
Arlington, Wash. (Lakewood '21 / Feather River College / College of the Desert)
Interdisciplinary Studies
"mah-LEEK"

2025 (Gr.): Recorded 6 carries for 14 yards

2024 (Sr.): Fall Big Sky All-Academic Team. Played in nine games this season, rushing 85 times for 505 yards and four touchdowns, while catching 12 passes for 153 yards. Rushed for 47 yards and two touchdowns, and caught one pass for 18 yards at Southeastern Louisiana on 9/14/24. Rushed for 67 yards and a touchdown at Nevada on 9/21/24. Posted a career-high 127 rushing yards on 17 attempts at Northern Colorado on 11/9/24. Rushed for 62 yards and a touchdown, and caught two passes for 49 yards against Idaho State on 11/16/24.

2023 (Jr.): Played in four games. Had 14 rushing yards vs. North Dakota State. Rushed for 30 yards on 6 carries vs. Southeastern Louisiana.

Prior to Eastern:

2022 (Feather River College; JUCO CCCAA): 1,057 yards rushing and 21 TDs in 10 games in 2022, highlighted by a 28-carry, 276-yard, 6-TD performance vs. Los Medanos. Averaged 9.27 yards per carry.

2021 (College of the Desert; JUCO CCCAA): 497 rushing yards and 4 TDs in 7 GP. Season-high 151 yards on 29 carries vs. LA Valley on Sept. 18.



Malik Dotson pregame vs. Incarnate Word (2025)



#17 JAMAI EAST

R-Sr -- 6'1"-- 206— Wr.
Fairfield, California (Vanden HS/Oregon State)

Prior to Eastern
Jamai transfers to Cheney after time at the College of San Mateo and Oregon State. East transferred to Oregon State, appearing in multiple seasons for the Beavers and totaling six receptions for 66 yards at the FBS level through 2025.

Jamai originally signed to play at the College of San Mateo, where he recorded 11 catches for 165 yards and two touchdowns in 2022 before transferring to OSU.

As a senior at Vanden, he posted 25 receptions for 616 yards and 14 touchdowns. He helped the team to a 13-2 record as well.

247sports.com ranks Jamai as a three star recruit as a prospect.



#19 SEAN EMBREE JR.

WR - 6"4" - 185— So.
Orange, Calif. (Santa Margarita HS)
Communication Studies

2025 (Fr.): Did not appear in any games this season



#33 MATT ESKRIDGE II

LB — 6'1" — 224 — Jr.
Fairfield, California (Vanden HS/Oregon State)

Prior to Eastern
Sacramento State
2025 Season
Played in seven games, starting one at linebacker.
Recorded 15 total tackles with six solos.
All of his tackles came over three games as he had six at Weber State and against Northern Colorado for his season high and three against Cal Poly.

2024 Season
Redshirted during the year.
Appeared in four games on the defensive line and on special teams.
Made a solo tackle at Fresno State for his lone stop.



#97 LUKE FACCONE

P -- 6'0"-- 199— So.
Info Systems and Business Analytics

2025 (Fr.): Did not appear in any games this season



#38 SEANJE FINISTER

DB — 6'3" — 200 — Jr.

Prior to Eastern



#87 JOE GALLAGHER

WR — 6'2" — 185 — GS
Seattle, Wash. (O'Dea HS)

Prior to Eastern
University of Puget Sound
NWC Honors:
2024: (All-NWC First Team)
2022: (All-NWC Second Team)

2023: Recorded 103 receiving yards and scored a touchdown in a 42-38 victory against Lewis and Clark (Sept. 2)
2022: Made nine receptions gaining 98 yards at Whitworth (Oct. 29)... Gallagher received for 10 passes gaining 108 yards and a touchdown against Lewis and Clark later forcing the game into overtime (Oct. 22)... Led the Loggers with eight receptions for 64 yards gained at George Fox (Oct. 15)... Against Pacific, Gallagher caught 10 passes for 91 yards (Oct. 8)... Gallagher caught nine passes for 64 yards gained at Linfield (Oct. 1)... Received for five passes and 60 yards at Cal Lutheran (Sept. 17)... Caught four passes for 78 yards and a touchdown against Lewis-Clark Valley (Sept. 10).



#15 BODEN GARDNER

WR — 6'2" — 193 — R-So.
Spokane, Wash. (Mt. Spokane '24)
Education
Bow-Den'

2025 (R-Fr.): Played in 6 games this seaon. Caught 1 pass vs. Montana State, made 1 tackle vs. Weber State

2024 (Fr.): Redshirted this season

Prior To Eastern
HS: A familiar name to those in Spokane County, Boden tore up the Greater Spokane League on his way to All-Purpose MVP honors as a senior. He has true track speed with a 100-meter PR under 11 seconds and All-America honors as the anchor of the two-time state champion Mt. Spokane 4x400 relay. His father, Brian, played linebacker at EWU in the late 90's.



#13 WESLEY GARRETT

WR — 5'11" — 196 — R-Sr.
Mukilteo, Wash. (Kamiak '22)
Interdisciplinary Studies

2025 (R-Jr): Played in 11 games with 23 catches that went for 288 yards with a long of 35, while two rushing attempts produced 79 yards and a touchdown — including a 67-yard score against Western Illinois. On special teams, four kick returns covered 81 yards with a long of 20. A season-high performance came at Cal Poly, where five catches went for 63 yards.

2024 (R-So.): Fall Big Sky All-Academic Team. Played in eight games, starting four this season. Recorded his first career reception and touchdown with a career-high seven catches for 76 yards and a touchdown against UC Davis on 10/19/24. Had a career-long 44-yard touchdown catch at Northern Colorado on 11/9/24. Also recorded a career-high six tackles and a fumble recovery on special teams during the season.

2023 (R-Fr.): Named to Big Sky Conference All-Academic team. Played in 6 games. Made his first career tackle in his first career game at Fresno State. Recored three tackles during the season.

2022 (Fr.): Redshirted.

HS: Coached by Bryant Thomas. Multi-sport athlete, earning four letters in basketball, football and baseball at Kamiak. Two-star recruit by 247Sports.com. Had four touchdowns (two receiving, two rushing) and 160 scrimmage yards against Mariner High School to send Kamiak to the Wesco 4A championship for the first time since 2014. As a senior, had 1,641 yards from scrimmage and 20 touchdowns. 902 of those yards and 14 touchdowns were receiving. Named 4A Wesco First-Team Offense as a wide receiver. Named second team All-Area as a sophomore, and earned All-League honors in basketball and baseball as well. Named All-State by Scorebook Live as a senior. Broke six Kamiak school records.



#97 CODY GASSELING

TE — 6'2" — 245 — Fr.
Yakima, Wash. (East Valley HS)

Prior to Eastern
Cody joins the Eagles from East Valley as a versatile tight end and linebacker. A multi-threat player for the Red Devils, Cody totaled 2029 yards, 27 touchdowns, 112 tackles, and 3 interceptions throughout his high school career at East Valley.



#73 DANE GATTERMAN

OL — 6'2" — 316 — R-Jr.
Lynden, Wash. (Lynden '22)
Construction Management Tech
"GATT-er-man"

2025 (R-So): Appeared in 4 games

2024 (R-Fr.): Did not play in any games during the 2024 season

2023 (Fr.): Redshirted.

Prior To Eastern
HS: Rated a 2-star prospect by 247sports. Was a two-time all-Northwest Conference competitor for the Lynden Lions, who won back-to-back WIAA 2A state championships during his final two seasons.
Was named an all-state honorable mention in 2022.

Personal: Born Aug. 12, 2005. Parents are Brooke Klein and Steve Gatterman.



#39 CAMERON GILHUBER

S — 6'1" — 175 — Fr.
Eugene, Ore. (Sheldon HS)

Prior to Eastern



#57 MICHAEL GRADLE

OL — 6'5" — 290 — So.
Moorpark, Calif. (Moorpark '25)
Undecided

HS: Michael leaves Moorpark High School with a decorated career for the Musketeers. For the 2023 season, Michael earned first team All-County and first team All-Canyon League. In the 2022 season, Michael was named defensive lineman of the year. Michael helped Moorpark to second-place finish in the Canyon League, earning a 5-1 league record and 9-2 overall. While performing at a high level on the field, Michael also was top performer in the classroom, earning Student Scholar Athlete award in the '22 and '23.

Gradle was listed on 247Sports.com as a three-star prospect.



#20 DRE GREELEY

CB — 5'11" — 190 — R-Sr.
Monroe, La. - De Anza CC
Interdisciplinary Studies

2025 (R-Jr): Played in 9 games totaling 12 tackles, 11 solo with 1 assisted. Also added 1 interception with a return of 46 yards and 4 pass breakups

Prior to Eastern

Dre Greeley brings a wealth of collegiate experience to the Eagles, transferring to Eastern in February of 2025. In 2024, Dre played for De Anza College in Cupertino, Calif. He made six interceptions and returned one for a touchdown to lead the PAC-7 League. Drew added 29 total tackles, making 23 solo and adding two fumble recoveries. With Dre's stand-out season, De Anza went 10-0 and fielded California's No. 1-ranked defense.

Previously, Dre played 12 games at City College of San Francisco for the 2021 season, making 10 interceptions and returning two for touchdowns. Dre recorded 22 tackles - 19 solo - and had one fumble recovery that season. The stats led Dre to being named a CCCAA first team All-American and he helped CCSF win the junior college national championship. The team had a perfect 13-0 record.

After playing at CCSF, Dre had stops at Colorado State in 2022 and Buffalo in 2023. He redshirted in the seasons with the Rams and Bulls respectively. Dre attended Bullard High School in Fresno, Calif.



#63 HENRY HATADA

OL — 6'2" — 275 — R-Fr.
Rocklin, Calif. (ROcklin HS)

Prior to Eastern



#86 WILL HOOK

TE — 6'4" — 240 — GS
Rocklin, Calif. (Rocklin HS)

Prior to Eastern



#31 JAYLON JENKINS

S — 6'1" — 192 — R-Jr.
Federal Way, Wash. (Federal Way '23)
Excercise Science

2025 (R-So): Earned Big Sky All-Conference first team Honors and started 12 games. Totaled 52 tackles, 39 solo with 13 assists, two of which were for loss. Recorded 8 QB hurries, 1 fumble recovery, 1 pass breakup, and 5 interceptions with the longest return being 25 yards. Tied for 5th in the FCS in intercpetions and 2nd in the conference. Had 13 passes defended, with 8 pass breakups, that tied for 16th in the nation.

2024 (R-Fr.): Named to the Fall Big Sky All-Academic Team and played in 11 games while starting three this season. He recorded 16 total tackles and had a career-high four tackles at Sacramento State on October 12, 2024.

2023 (Fr.): Made his collegiate debut vs. Northern Arizona. Redshirted.

HS: Played for Federal Way High school under the direction of head coach Marcus Izaguire. Listed as a three-star recruit by 247 Sports. At Federal Way, Jaylon played basketball and competed on the track team after football season.

Personal: Born March 18, 2005. Parents are Danielle Maxey and Kyle Jenkins. Danielle is a graduate of Eastern Washington. Has five siblings.



Jaylon Jenkins with turnover chain vs. Portland State in 2025



#67 MARK JOHNSON

OL — 6"5" — 295 — R-So.
Vernon, B.C. (Vernon Secondary '24)
Business Management

2025 (R-Fr): Played and started in all 12 games at center.

2024 (Fr.): Redshirted this season and played in one game this season vs. Idaho State (11/16/24).



#42 RYAN JOHNSON

TE/FB — 6"3" — 229 — Sr.
Camarllo, Calif. (Moorpark College)
Finance

2025 (Junior): Played in 2 games

Prior to Eastern: Ryan Johnson transfered to Eastern in February of 2025. Ryan appeared in eight games for Moorpark College in 2024, providing production out of the tight end position and on defense. Ryan caught 23 passes for 191 yards and had two touchdowns. He averaged 23.9 yards per game with an 8.3 yards per catch average. Against Allan Hancock, Ryan had his best game with 7 catches, 68 yards and one touchdown, also scoring on a two-point conversion. Ryan also had five total tackles, with one sack and two total for a loss.



#30 BENNETT JUVE

WR — 6'0" — 180 — Fr.
Gilbert, Ariz. (Gilbert Christian HS)

Prior to Eastern
Bennett Juve put together a strong career at Gilbert Christian High School over the past four years. In his career, Bennett totaled 1800 receiving yards and 23 touchdowns, catching 86 passes. He averaged 64.3 yards per game and 20.9 yards per reception. As a freshman, Bennett finished with 952 yards on 40 receptions, scoring 13 touchdowns. This past season, Bennett threw his first career touchdown on his only career pass. Playing on both sides of the ball, Bennett recorded 40 tackles at cornerback, making 18 solo. He had one interception during his senior season. Bennett contributed on special teams as a kicker, kicking off 8 times for 308 yards.

Bennett competed for the track and field team at Gilbert Christian as well.



#25 LANDEN KAHAI

CB — 6'0" — 183 — So.
Tacoma, Wash. (Kennedy Catholic '25)
Biology

HS: Landen arrives at Eastern after being a ball-hawk in secondary while playing for Kennedy Catholic High School. Landen has seven interceptions the past two seasons, while recovering three fumbles. From the cornerback spot, Landen had 44 total tackles, making 26 solo. Landen had five interceptions in the 2023 season and added two more in the 2024 season. He had 27 tackles in '23 and 17 in '24. Landen's contributions were not limited to defense as he scored five touchdowns on offense as well. He had 214 career rushing yards and 51 receiving yards, scoring four rushing touchdowns in the '23 season.

Landen was a three-star prospect according to 247Sports.com.



#76 TED KUHRAH

OL — 6'5" — 265 — GS
Lake Stevens, Wash. (Lake Stevens HS)

Prior to Eastern
Ted Kuhrau stays in-state for college after playing for Lake Stevens High School the past four years. At Lake Stevens, Ted played on both the offensive and defensive line. Ted has played 23 games in his career, making 57 total tackles. He has four career sacks and 11 tackles for loss.

247Sports.com listed Ted as a three-star prospect.



#83 RYLIN LANG

WR — 6'0" — 189 — So.
Anacortes, Wash. (Anacortes '25)
Construction Management Tech

2025 (Fr): Did not appear in any games

HS: Rylin has displayed his dynamic playmaking ability during his career at Anacortes,. He has 1665 career receiving yards with 23 touchdown catches. Rylin has 98 receptions and averages 49.0 yards per game in 34 career appearances. This past season, Rylin finished with career-highs in yards (658) and receptions (40), while matching his season-best with nine touchdowns. He earned All-Northwest Conference first team wide receiver for 2024. Rylin looks to help Anacortes repeat as 2A state champion later this month as they won the title in 2023. Rylin also has 184 career rushing yards on 29 carries with one touchdown. He has thrown for a touchdown as well, with nine career passing attempts and 110 yards.

Along with being a star on the field, Rylin is a star on the mat, winning a state championship in wrestling this past year. Rylin won the 165 lbs title at the 2A state tournament. He placed seventh in 2022 at 152 lbs and third in 2023 at 160 lbs. Rylin was listed as a three-star prospect on 247Sports.com.



#61 ANDREW LANGER

OL — 6'3" — 275 — Fr.
Carlsbad, Calif. (Carlsbad '25)
Social Studies Education

HS: Andrew helped keep the Carlsbad quarterbacks safe during his high school career. Andrew helped Carlsbad to 8-4 overall record this season and 3-2 in the Avocado League. In the 2023 season, Carlsbad was 10-1 and won the league with a perfect 5-0 record. Andrew was also a two-way player for Carlsbad, splitting time on the defensive line for the Lancers.



#99 GAUGE LARSEN

DE — 6'3" — 213 — So.
Rigby, Idaho (Rigby '25)
Construction Management Tech

2025 (Fr.): Appeared in one game against Northern Colorado and recorded a QB hit

HS: Gauge provided a solid part of the defensive line for Rigby High School. In his senior season, Gauge earned 6A All-High Country first team honors, on the way to helping Rigby to a state championship. Rigby was a runner up in High Country in 2023, going 2-1 in league and 6-5 overall.



#90 JUSTIS LA'ULU

DT — 6'2" — 335 — R-Sr.
Colorado Springs, Colo. (Vista Ridge '22)
Communication Studies
"(Justice) la-OO-lew"

2025 (R-Jr): Played in all 12 games totalling 28 tackles, 11 solo and 17 assisted. Recorded 1.5 tackles for a loss of 2 yards

2024 (R-So.): Played in 10 games while starting four this season and recorded 19 total tackles, including a tackle for loss. He had a season-high four tackles against Montana State on November 2, 2024, and recorded three tackles, including a tackle for loss, at Northern Arizona on November 23, 2024.

2023: (R-Fr.): Switched to defense during spring schedule. Played in all 11 games while starting in two. Made his first career tackle against North Dakota State. Had three tackles vs. Southeastern Louisiana. Forced a fumble at UC Davis. Made a career-high four tackles vs. Cal Poly. Recorded a quarterback hurry against Northern Arizona. Totaled 17 tackles.

2022 (Fr.): Redshirted on the offensive line.

HS: Coached by Mike Vrana at Vista Ridge High School. Listed as a three-star recruit by 247Sports. Named 2021 First Team All-4A Southern Conference. Second Team All-State in 2020. Academic honor roll student in 2020. 2019 Trench Player of the Year. Led Vista Ridge to the quarterfinals of the Colorado High School Athletic Association (CHSAA) playoffs in 2021. His junior season saw him total 19 tackles including a team-high 5.5 for a loss. Recorded 10 sacks, seven quarterback hurries, 59 total tackles, nine tackles for loss and 11 pancake blocks during his time at Vista Ridge. Also competed on the wrestling and the track and field teams.

Personal: Born on Oct. 29, 2003 in Colorado. Parents are Laura and Toasefulu Jr. La'ulu. Family is originally from American Samoa. Plans on majoring in sports medicine at Eastern Washington with aspirations of becoming a personal trainer. Nickname is "Boo Boo".



#27 STEVEN LEE JR.

DB — R-Fr.
Psychology



#89 OLIVER LUEBKERT

WR — 6'3" — 190 — Fr.
Portland, Ore. (Beaverton HS)

Prior to Eastern

Oliver Luebkert joins the Eagle family after a record-breaking career at Beaverton High School. In the 2025 season, Oliver caught 118 passes to break the Oregon state record, while accumulating 1801 yards that ranked first in the state. Oliver scored 28 touchdowns, breaking another state record. For his senior season, Oliver finished with 2198 all-purpose yards in his final season at Beaverton. In a game against Sunset High School, Oliver posted monster numbers, catching 17 passes for 398 yards and six touchdowns. He would also throw one touchdown pass in the game. In the 2024 season, Oliver earned all-league honors.

Oliver was a three-star prospect by 247Sports.com.



#37 VINCENT MACALUSO

LB — 6'2" — 219— R-Jr.
Upland, Calif. (Upland '23)
Business Management
"MACK-uh-LEW-so"

2025 (R-So): Appeared in 11 games, recording 8 tackles

2024 (R-Fr.): Played in one game, recorded his first tackle vs Idaho State (11/16/24)

2023 (Fr.): Redshirted

HS: Recorded 220 total tackles in his high school career, making 140 solo and 23 for loss,11.5 sacks, one interception, two forced fumbles and two recovered. Played for head coach Darryl Thomas. CIF Division III Defensive Player of the Year in 2022. In 2022, he helped lead Upland to the CIF Division 3 finals. First Team All-CIF. First Team All-Baseline League.

Personal: Parents are Mandy and Ben Macaluso. Intends to major in Business.



#43 JAX MADDEN

DE — 6'4" — 215 — Fr.
Roseville, Calif. (West Park HS)

Prior to Eastern



#8 AMBROSE MARSH

DB — 6'1" — 182— R-So.
Renton, Wash. (Eastside Catholic '24)
Undeclared

2025 (R-Fr.): Appeared in 12 games, totaling 43 tackles, 33 solo and 10 assisted. Had 2 tackles for loss as well as a sack. Forced 1 fumble with a recovery, and broke up 4 passes

2024 (Fr): redshirted this season but played in three games, recording three tackles. He made his first college tackle at Northern Colorado on November 9, 2024, and recorded two tackles against Idaho State on November 16, 2024.

High School: Played at Eastside Catholic HS in Renton, WA, where he was a 3-star, 85-grade cornerback according to 247Sports and the 23rd prospect out of Washington. He was a First Team All-League performer, recording 37 tackles, 2 TFL, and 5 INTs in his senior year, including three picks in a playoff win over Kennewick. His older brother, Armani, played



#34 JOJO MAXEY-JOHNSON

CB — 6'2" — 201 — R-Jr.
Tacoma, Wash. (Mt. Tahma '23)
Entrepreneurship

2025 (R-So.): Played in 4 games with 2 tackles and 1 interception with a return of 16 yards

2024 (R-Fr.): Played in one game in the 2024 season

2023 (Fr.): Redshirted the 2023 season

High School: Multi-sport athlete at Mt. Tahoma HS, playing football for three years, basketball for four, and track for four, and also received college offers in basketball. He earned PCL all-league honors twice as a receiver, three times as a cornerback, and once as a kick returner. Over his final two seasons, he recorded 33 tackles, 3 TFL, 2 INTs, and 9 passes defended, while also piling up over 1,000 receiving yards, including 621 yards as a senior. He won his high school league championship in the high jump and placed at state.



#9 MYLES MAYOVSKY

LB — 6'1" — 217 — R-Sr.
Kennewick, Wash. (Kennewick '22)
Construction Mangament Tech
"MILES may-OH-skee"

2025 (R-Jr.): Played in all 12 games with 80 tackles, 41 being solo and 39 assisted. Recorded a season high 11 tackles against Portland state, as well as two 9 tackle games against Cal Poly and Sacramento State

2024 (R.So): Named to the Fall Big Sky All-Academic Team and played in all 12 games this season. He recorded 42 total tackles, including 2.5 tackles for loss. He had a career-high seven tackles, including two tackles for loss, at Idaho on October 26, 2024, and had five games with five or more tackles.

2023 (R-Fr.): Played in all 11 games. Recorded his first career tackle vs. Cal Poly. Had two Tackles vs. Northern Arizona.

2022 (Fr.): Redshirted. Earned "The Nail" award as EWU Scout Special Teams Player of the Year.

HS: Coached by Randy Affholter at Kennewick High School. Earned four letters in football and basketball, plus one in baseball. Three-star recruit by 247sports.com. Led Kennewick HS to a runner-up finish at the 2021 3A WIAA State Championship where they lost 17-13 to Bellevue. 12-2 overall record. Played running back, racking up up over 2,300 yards of total offense with 26 touchdowns during his senior season. Totaled over 5,000 all-purpose yards with 61 touchdowns during his career. Scorebook Live All-State First Team Offense. 2021 First Team 4A/3A All-Mid-Columbia Conference Defense. All-State as a running back in 2019. First Team All-MCC as a linebacker in 2019, 2020 and 2021.

Personal: Parents are Laura and D'Waine Mayovsky. Dad graduated from Eastern Washington in 2003 and his aunt graduated in 2001. Likes to snowboard.



#59 CLAYTON MCCARRELL

DL — 6'3" — 273 — R-So.
Las Vegas, Nev. (Faith Lutheran '24)
Business Mangement

2025 (R-Fr.): Played in 3 games

2024 (Fr): Redshirted this season, played in four games

High School: Clayton played at Faith Lutheran High School in Las Vegas, Nev. prior to arriving at Eastern. He piled up 72 total tackles including 20 tackles for loss as a senior captain, leading his team to a state runner-up finish. He recorded at least 1 TFL in all but one game, highlighted by two games with four. Of his 72 tackles, 51 were solo. He was twice recognized as MaxPreps Player of the Game.



#66 COLE MCGOVERN

OL -- 6'5"--295 — So.
Marketing

2025(So.): Appeared and started 9 games at tackle last season.



#16 SOREN MCKEE

K — 6'0" — 199— R-Sr.
Bend, Ore. (Summit '22)
Data Analytics
"SOAR-en"

2025 (R-Jr.): Played in all 12 games, making 11 field goals, with the longest being a career long of 51 yards on November 1st against Sacramento State. Set a personal best field goal percentage of 84.62

2024 (R-So.): Named to the Fall Big Sky All-Academic Team and played in all 12 games this season. He made two field goals at Idaho, including a career-long 44-yarder on October 26, 2024. He ranked third in the Big Sky in extra points, going 50-for-51, and made 70% of his field goals this season.

2023 (R-Fr.): Named to the Big Sky Conference All-Academic Team. Played in all 11 games. Made a career-long 40 yard field goal at UC Davis.Was 41/41 on extra pont attempts. Ranked 6th in the Big Sky in Field Goal Percentage (64%), and 6th in the big sky in scoring.

2022 (Fr.): Played in three games for the Eagles while redshirting. Handled eight kickoffs (three touchbacks) and made his lone field goal attempt of 33 yards against Northern Colorado (11/19/22).
Made all seven of his extra point attempts.

HS: Graduated in 2022 from Summit High School in Bend, Ore. Played under coach Corben Hyatt. First-Team All-Conference Kicker and Honorable Mention Punter. Rated a 4.5-star kicker and punter by Chris Sailer Kicking. Also played soccer.

Personal: Born July 15, 2003. Parents are Rebecca and Charlie McKee. Has two siblings, Maxwell and Rory. In addition to football and soccer, likes to golf and snowboard. Intends to study data analytics. Nickname is "Bondy".



#85 WILL MCKISSICK

TE — 6'3" — 259 — R-Fr.
Los Angeles, Calif. (St. John Bosco HS, Golden West JC)

Prior to Eastern
Will transfers to Eastern from Golden West Junior College after spending one season with the Rustlers. While at Golden West, Will appeared in nine games, making 25 catches for 315 yards. He caught four touchdown passes during the season and averaged 35 yards per game.

Originally from Los Angeles, Calif., Will played his high school career at St. John Bosco.



#22 WILSON MEDINA

RB — 6'0" — 211 — So.
Burnt Ranch, Calif. (Sherwood '25)
Undeclared

2025 (Fr.): Played in 4 games with 14 rushing attempts totaling to 77 yards with his longest being 56 yards. Reeled in 3 catches for 8 yards and 1 toucdown against Sacramento State

HS: Wilson was a prolific runner for Sherwood High School, amassing 3205 career yards, averaging 8.8 per carry. He scored 46 rushing touchdowns in his three seasons, with 48 total in his career. In his senior season, Wilson had 2095 yards on 170 carries - 12.3 per attempt - and an eye-popping 33 touchdowns. Out of the backfield, Wilson had 11 career catches for 181 yards and two touchdowns. He averaged 204.9 all-purpose yards per game in the 2024 season. Wilson earned All-Conference first team honors in '24 and '23. He was All-County in the '23 season as well. Sherwood won back-to-back 6A Pacific League titles with Wilson's carrying the rock, going 4-0 in league in 2024 and 5-0 in 2023 this past season and previous year.

Wilson was listed as a three-star prospect by 247Sports.com. Wilson also played baseball and basketball at Sherwood.



#12 DISHAWN MISA

DE — 6'2" — 250 — R-Sr.
Tacoma, Wash. (Boise State)
Psycology
Da-shaun Me-Sa

2025(R-Jr.): Played in 9 games, recorded 19 total tackles with 2 of those being for loss, as well as a forced fumble

2024 (Fr.): Named to the Fall Big Sky All-Academic Team and played in 10 games while starting one. He recorded nine total tackles, including a tackle for loss and a sack. He recorded his first career tackle, tackle for loss, and sack against Monmouth on September 28, 2024, and had three tackles at Southeastern Louisiana on September 14, 2024.

Prior to Eastern
Boise State (2022-2023)
2023 (Redshirt Freshman)
Top Highlights: Appeared in eight games, contributing mainly on specia teams…tallied a solo tackle against San Diego State (Sept. 22).

2022 (Freshman)
Top Highlights: Played in each of the last four games, primarily contributing on special teams…made his Boise State debut at Wyoming (Nov. 19)…tallied two tackles against North Texas in the Frisco Bowl (Dec. 17).



#53 CARSON MOORE

DE — 6'4" — 231 — R-Fr.
Rancho Palos Verdes, Calif. (Bakersfield JC/ Palos Verdes HS)

Prior to Eastern
Carson comes from Bakersfield Junior College to join the Eagles' defensive line. At Bakersfield, Carson earned All-Conference and All-American honors for the 2025 season. He accounted for 22 tackles, with 14 solo. He also amassed 1.5 sacks for seven yards.



#35 ISRAEL NABORS

CB — 5'11" — 170 — Fr.
Sumner, Wash. (Sumner HS)

Prior to Eastern
The secondary for Eastern adds another talented piece in Israel Nabors after a successful career at Sumner High School. Israel snagged three interceptions in the 2024 season. A two-way player for Sumner, Israel posted 1076 rush yards in his high school career, scoring 12 touchdowns. This past season, Israel rushed for 676 yards and nine scores, adding 197 receiving yards and one touchdown.

247Sports.com ranked Israel a three-star recruit.



#52 BENNETT NIELD

LS – 6'2" – 224 – Sr.
Bothell, Wash. (Central Washington/King HS)

Prior to Eastern
Bennett comes to Eastern from Central Washington. He was a three-time, first-team All-Conference long snapper. Bennett appeared in 36 games for the Wildcats.

While at Kings HS, Bennett earned four football letters. He was a state champion in basketball as well, earning two letters. Bennett was also a team captain at Kings.



#23 MARCUS NIXON

S – 6'1" – 208 – So.
Bellingham, Wash. (Squalicum '25)
Undeclared

2025 (Fr.): Appeared in 2 games

HS: Marcus was a star for Squalicum High School in his career, excelling on both sides of the ball. Marcus earned All-Northwest Conference first team honors at running back for the 2024 season, adding a second team All-Northwest conference honor at linebacker. This past season, Squalicum went 4-4 in the 2A Northwest District, placing fifth and was 5-4 overall. In the 2023 season, Nixon lined up at quarterback, along with cornerback, recording 1761 yards from scrimmage and 22 total touchdowns. He had 34.4 tackles, two sacks, two forced fumbles and one interception.

Marcus was a three-star prospect according to 247Sports.com



#65 SIMIONE OLAKAUATU

OL – 6'3" – 320 – R-Fr.
Lahaina, Hiwaii (Eastern Oregon/Lahainaluna HS)

Prior to Eastern



#4 ISAIAH PEREZ

DT – 6'2" – 290 – R-Sr.
Othello, Wash. (Othello '20, BYU)
Interdisciplinary Studies
"peh-REZ"

2025 (R-Sr.): Played in all 12 games with 51 total tackles which include 5 for a loss of 29 yards. Also has 4 sacks which totaled to a 27 yard deficit. Included 3 QB Hurries, 2 pass breakups, and 4 blocked kicks on special teams. His best game came against Montana State on September 27th where he had 4 tackles, a sack, and a blocked kick.

2024(R-So.): Named to the Fall Big Sky All-Academic Team and played in all 12 games while starting 10 this season. He recorded 19 total tackles, including 2.5 tackles for loss and 1.5 sacks. He had a career-high four tackles and a quarterback hurry against Montana on September 28, 2024, and recorded two tackles, including a tackle for loss and a sack, at Northern Colorado on November 9, 2024.

2023 (R-Fr.): Transferred from BYU and competed in spring practices at Eastern. Played in all 11 games, while starting in one. Made his first career tackle in the first game of the season against North Dakota State.
Had two games where he made three tackles. Blocked a kick and made a tackle for loss at UC Davis. Recorded 19 tackles and had 4.5 Tackles for loss.

Prior to Eastern: Redshirted one season at Brigham Young University (2022)

HS: Two-time all-state defensive lineman at Othello High School under coach Roger Hoell. Three-time league defensive MVP. SBLive 2A Player of the Year. First three-time heavyweight wrestling champion in WIAA history. 3-star recruit out of high school, according to 247sports. Also competed in track.

Personal: Born March 18, 2002. Parents are Erminio and Mandi Perez. Mother Mandi was an all-conference competitor at Eastern in track and field, including a program top 10 performance in the outdoor shot put (14.33 meters; 7th in Eastern history as of 2023). After high school, Isaiah served a full-time mission for The Church of Jesus Christ of Latter-day Saints in Sao Paulo, Brazil. Has two uncles who played football at BYU. Fluent in Spanish and Portuguese.



Isaiah Perez pregame vs. Weber State (2025)



#32 JORDAN PIERRO

CB — 5'10" — 169 — R-So.
Fresno, Calif. (Clovis West HS/LA Tech/Fresno State)
Undeclared

Prior to Eastern

Jordan transfers from LA Tech, and he will join the Eagle cornerback room. He attended Clovis West High School, where, on defense, he totaled 86 tackles, three interceptions, 10 tackles for loss, and two forced fumbles in his senior season. Offensively, he had 600 yards and six touchdowns on 39 receptions, which helped Clovis West to their first double-digit winning season (10-2) since 2010-11, when CWHS won the Central Section Division I title. Jordan also spent one season at Fresno State.

247sports.com listed Jordan as a three-star prospect



#18 COLE PRUETT

WR — 5'7" — 178 — R-Sr.
Ka'a'awa, Hawai'i (Monroe '22) - Washington State
Business Management
Prew-it

2025 (R-Jr): Played in all 12 games, recording 27 receptions for a 269 yards and 2 Touchdowns. Included 72 kick return yards and 24 punt return yards. Had a career best 133 recieving yard game against Montana on November 8th, where he caught 10 passes as well as a touchdown.

2024(R-So): Named to the Fall Big Sky All-Academic Team and played in eight games this season. He recorded six receptions for 49 yards and a touchdown, including a career day with two catches for 20 yards and his first collegiate touchdown against Montana on September 28, 2024. He also recorded three tackles on special teams at Southeastern Louisiana on September 14, 2024.

WASHINGTON STATE
2023 (Redshirt Freshman): Appeared in one game on season, vs. Northern Colorado and recorded his first collegiate catch, one of two on the day for 14 yards. He earned Scout Team Player of the Week honors for Oregon.
State game.

2022 (Freshman): Cole walked on and suited twice but did not appear in a game his first season, ultimetly being redshirted. He was named WSU Scout Team Player of the Week after win over California.



#94 JADEN RADKE

DE — 6'3" — 246 — Sr.
Okanogan, Wash. (Okanogan '23)
Construction Management Tech
"JAY-den RAD-key"

2025 (Jr.): Played in all 12 games, recording 14 tackles with 1 for a loss of 4 yards. Also returned a kick for 13 yards

2024 (So.): Earned Fall Big Sky All-Academic Team. Played in 11 games this season. Recorded 13 total tackles including a tackle for loss.
Had a season-high three tackles, including a tackle for loss at Northern Arizona (11/23/24).

2023 (Freshman): Named to the Big Sky Conference All-Academic Team.
Played in all 11 games. Made his first career tackle in the first game of the season against North Dakota State (9/2/23). Recorded two tackles vs. Weber State (10/21/23). Had a career-high three tackles vs. Cal Poly (11/4/23).

HS: Played his high school football at Okanogan High for head coach Erick Judd. Earned a spot CW2B All-League team. Was a multi-sport athlete, playing for Okanogan's basketball and golf team as well.

Personal: Parents are Erin and Darin Radke.



#48 JORDAN RIFE

LB — 6'3" — 200 — Fr.
Everett, Wash. (Archbishop Murphy HS)

Prior to Eastern



#72 JACKSON RITCHIE

OL-- 6'7"--313 — Fr.
Billings, Mont. (Billings Central Catholic '25)
Management

2025 (Fr.): Did not appear in any games



#10 LJ ROBERTS

LB — 5'10" — 213 — R-Jr.
San Diego, Calif. (Lincoln HS)
Undeclared

Prior to Eastern
LJ joins the Eagles as another talented piece to the defense, transferring from Portland State. As a Viking, LJ had 70 tackles, 39 solo.

Roberts collected an impressive 171 tackles, with 146 solo, at Lincoln High as a senior. He added one interception, two forced fumbles and two fumbles recovered. In his senior season, LJ earned Western League Defensive Player of the Year and first team All-League selection. Lincoln went 12-1 during LJ's senior season. LJ also earned All-Western League as a junior.



#45 SHEA ROBERTSON

LB — 6'1" — 224 — R-So.
Coeur D'Alene, Idaho (Coeur d'Alene '24)
Undeclared
"SHEY"

2025 (R-Fr.): Appeared in 6 games, making 1 tackle

2024 (Fr.): Redshirted this season. Played in two games this season. Recorded his first tackle at Northern Colorado (11/9/24).

HS: Shea arrives at EWU as a 3-star, 81.5 composite grade linebacker out of nearby Coeur d'Alene. As sure a tackler as you'll see, Shea posted 358 total stops over three years at CDA High School, including 173 (110 solo) in 12 games as a senior, adding 26 TFL (46 career). Earned several awards, including First Team All-State and Idaho Defensive Player of the Year. He recorded 10+ tackles in all but one game in 2023, with five at 18+ including the 5A state final, when he posted 18 tackles (16 solo) and 3 TFL as CDA finished runner-up. He is the 10th-ranked overall player out of Idaho by 247sports.com. Shea also received an offer from Nevada.



#25 ISRAEL ROBLES

RB — Fr.

Prior to Eastern



#10 KADEN ROLFSNESS

QB — 6'3" — 221 — So.
Puyallup, Wash. (Puyallup '25)
Management

2025 (Fr.): Played in 2 games this season, recording his first collegiate start on November 22nd at Cal Poly where went 23 for 42 with 236 passing yards and a touchdown. In the same game he logged 56 rushing yards for 3 touchdowns

HS: Kaden brings experience to the Eastern QB room, playing in 22 games at Puyallup High School. He threw for 1147 yards with 13 touchdowns passes and a 56.2 completion percentage. Kaden was also a dual threat quarterback, rushing for 449 yards and scoring six touchdowns on 86 career carries. Along with the offense, Kaden contributed on defense, recording 10 total tackles.

Kaden was listed as a two-star prospect by 247Sports.com.



#95 WAYLON ROMERO

DL — 6'3" — 295 — R-So.
Spokane Valley, Wash. (University '24)
Social Studies Education

2025 (R-Fr.): Did not appear in any games

2024 (Fr.): Redshirted this season.

HS: Waylon stays close to his roots and moves to Cheney after playing for University HS in Spokane, Wash. He was a First Team All-GSL defensive lineman. Football runs in Waylon's veins as his father Dario was a two-time All-Big Sky defensive end for the Eagles (1999 & 2000) before a professional career that included stops with the Miami Dolphins of the NFL and three teams in the CFL.



#77 GABRIEL RZANY

OL — 6'7" — 316 — R-Jr.
Graham, Wash. (Graham-Kapowsin '23)
Construction Management Tech
"ruh-ZANN-ee"

2025 (R-So): Did not play in any games during the season

2024 (R-Fr.): Did not play in any games during the season.

2023 (Fr.): Redshirted.

HS: Played multiple sports and multiple positions for the football team at Graham-Kapowsin HS, who won the WIAA 4A state championship in 2021 and reached the semifinals in 2022. At a towering 6-foot-7, he projects as a tackle at the next level.

Personal: Born July 27, 2004. Enjoys playing Minecraft.



#74 NICK SAVAGE

OL — 6'3" — 276 — So.
Issaquah, Wash. (Issaquah '25)
Exercise Science

2025 (Fr.): Did not appear in any games this season

HS: Nick was a steady presence on the offensive line at tackle the past four years. In 2024, Nick helped Issaquah to 4-2 record in conference to place third. Nick was named 3A/4A Kingco-Crest conference lineman of the year this past season.

Nick was listed as a two-star prospect by 247Sports.com.



#12 JAKE SCHAKEL

QB — 6'2" — 202 — R-So.
Puyallup, Wash. (Emerald Ridge '24)
Social Studies Education
Ska-Kul

2025 (R-Fr.): Played in 5 games, recording 997 yards, 4 touchdowns, and 3 interceptions. Completed 105 of 152 passes for a 69% completion rate. Made his first Collegiate start against #2 ranked Montana on November 8th, where he went 43 for 63, throwing for 451 yards and 2 touchdowns

2024 (Fr.): Redshirted this season.

HS: Jake played his high school career at Emerald Ridge HS in Puyallup, Wash. prior to Eastern. His high school career was prolific, accumulating 9284 passing yards and 109 touchdown passes. Jake threw for 3012 yards and 39 touchdowns during his senior season (2023). He chose EWU over offers from Colorado State, Florida Atlantic and Nevada. He is rated as a 3-star, 84.4 composite grade, the 24th overall player from Washington and 91st QB in the nation.



#75 DYLAN SCOTT

OL — 6'4" — 268 — So.
Arlington, Wash. (Arlington '25)
Undeclared

2025 (Fr.): Did not appear in any games this season

HS: The offensive line was a strength for Arlington High School with Dylan playing a major role in its success. Dylan helped Arlington to back-to-back 10-plus win seasons, going 10-2 in 2024 and 11-1 in 2023. Arlington won the 4A Wesco District title both seasons, with a 5-1 and 6-0 league records respectively. In his sophomore season, Dylan and Arlington went 4-1 in Wesco to finish fourth and 7-2 overall for the season. Dylan also contributed on the defensive line at tackle, recording 20 total tackles this past season. He had 14 solo tackles with two sacks and six total tackles for loss.

Dylan was also a member of the Arlington wrestling team, last competing for them in the 2022 season.



#49 KAMDEN SEGALL

TE — 6'3" — 235 — Fr.
Phoenix, Ariz. (Liberty HS)

Prior to Eastern
Kamden Segall joins the team and brings another versatile option to the passing game from Liberty High School. While attending Liberty, Kamden had 1003 receiving yards on 69 catches, scoring 12 touchdowns. In the 2024 season, Kamden had 525 yards with 37 receptions and catching six touchdowns. He averaged 65.6 yards per game, with a long reception of 63 yards. Kamden added four, two-point conversions his senior year as well. While Kadmen was at Liberty, the school won two state championships.



#1 BRYCE SMITH

DB — 6'1" — 189 — So.
Bellevue, Wash. (Bellevue '25)
Psychology

2025 (Fr.): Played in 11 games, making 47 tackles, 27 alone and 20 assisted. He alsp recorded 2 tackles for a loss of 5 yards, as well as a sack for a loss of one yard.

HS: Bryce racked up 35 solo tackles and 50 total at Bellevue High School. He had 5.0 for a loss, adding one sack. Bryce grabbed two interceptions during his sophomore season (2022). Working as an all-around player, Bryce scored three rushing touchdowns in 2023, finishing with 161 yards on 15 carries. He added three catches for 56 yards and two touchdowns as well. Contributing on special teams, Bryce accounted for 183 kickoff return yards in 2023.

Rounding out his athletic ability, Bryce was a stand-out on the basketball court for Bellevue High School. Bryce was listed as a three-star prospect on 247Sports.com. He was also recruited by Colorado State, Arizona, Boise State and Nevada.



#79 BLAKE SPEER

OL — 6'4" — 305 — Fr.
Chandler, Ariz. (Chandler HS)

Prior to Eastern
Blake Speer spent four years at Chandler High and was a key part of the team's offensive line. Along with playing on the offensive line, Blake contributed on the defensive line as well. Diversifying his athletic ability, Blake competed for Chandler's track and field team.



#56 KYLE STAHLECKER

OL-- 6'6"--302 — Fr.
Citrus Heights, Calif. (Oakmont '23)
Economics

2025 (R-So.): Started 3 games last season.



#81 TRENTON SWANSON

WR — 6'2" — 201 — R-Fr.
Camas, Wash. (Camas HS/Idaho)
Undeclared

Prior to Eastern
Trenton brings more versatility to the EWU offense from Idaho. Trenton collected four receptions for 40 yards with a long of 18 yards for the Vandals.

At Camas, Trenton nearly had a 1000-yard season, finishing with 982 during his senior season ('23-'24). He scored five touchdowns with 74 total receptions.

247sports.com slated Trenton as a two-star recruit out of Camas HS.



#92 SILAS STEWMAN

DL — 6'4" — 280 — Fr.
Ellensburg, Wash. (Ellensburg HS)

Prior to Eastern
Silas Stewman joins the Eagles to add to their depth on the defensive line. Stewman arrives from Ellensburg after recording 17 total tackles, making 12 solo his senior season.



#93 BEN TAMEIFUNA

DT — 5'11" — 305 — Fr.
Corona, Calif. (Centennial HS)
Undeclared

Prior to Eastern
Ben joins the EWU team and brings another strong piece to the team's defensive line. After four seasons at Centennial, Ben recorded 100 total tackles, with 40 solo in 31 games played. He had 1.5 sacks and 2.0 tackles for loss, adding eight quarterback hurries.

Centennial won its league title each of the last four seasons with Ben on the team.



#44 KAYDEN STUIT

TE — 6'4" — 250 — R-So.
Lynden, Wash. (Lynden Christian '24)
Excercise Science PT
K-Den Stight(rhymes with "tight")

2025 (R-Fr.): Played in 10 games, making 3 catches for 14 yards

2024 (Fr.): Redshirted this season

HS: Kayden spent his high school career at Lynden Christian HS in Lynden, Wash. He earned 1A Northwest Conference Defensive Player of the Year honors as a senior. Kayden also picked up first-team accolades as a tight end. He received offers from Linfield College and Columbia University in his recruiting process.



#30 JT TAYLOR JR.

CB — 5'10" — 159 — R-Fr.
Oxnard, Calif (Pacifica HS/San Jose State)
Undeclared

Prior to Eastern
Ben joins the EWU team and brings another strong piece to the team's defensive line. After four seasons at Centennial, Ben recorded 100 total tackles, with 40 solo in 31 games played. He had 1.5 sacks and 2.0 tackles for loss, adding eight quarterback hurries.

Centennial won its league title each of the last four seasons with Ben on the team.



#47 ZAMARIE TELLEZ

CB — 5'9" — 175 — Fr.
Federal Way, Wash. (Federal Way HS)

Prior to Eastern
Zamarie joins the Eagles and brings another strong defensive presence in the secondary. For his senior year, Zamarie was named the NPSL 3A Defensive Player of the Year. Along with football, Zamarie competed for the track and field team at Federal Way.

Zamarie was slated as a three-star recruit by 247Sports.com.



#54 DREW VAN NUYS

LS — Fr.

Prior to Eastern



#98 JAICE TUPEA

DT — 6'2" — 278 — So.
South Jordan, Utah (Bingham '25)
Undeclared

2025 (Fr.): Appeared in 1 game vs. Northern Colorado

HS: Jaice racked up the stats at Bingham High School on the defensive line. Jaice racked up 157 career tackles, with 19.0 for a loss. He had 69 solo tackles in 35 games played. In total, Jaice notched 7.5 sacks and one interception at Bingham. In his senior season, Jaice had a career-best 68 tackles with 2.5 sacks, earning All-State second team honors. He had four sacks and one pass defended in his 2022 season. Jaice was key to Bingham winning the 6A Region 3 title in the '22 season, going 5-0 in league play and 10-3 overall. Bingham earned runner-up status in '23 and '24, going 4-1 in Region 3 both seasons.

Jaice was listed as a three-star prospect by 247Sports.com.



#11 BEN VOIGTLAENDER

DE — 6'3" — 238 — R-Sr.
Spokane, Wash. (Mead '20)
Economics
"VOYT-land-er"

2025 (R-Jr.): Played in all 12 games making 25 total tackles, 14 solo and 11 assisted with 2.5 of those contributing to a loss of 14 yards. Also recorded 1.5 sacks which led to a total loss of 6 yards. He adds 3 pass breakups and 1 QB hurry. Had a season best 4 tackles, as well as 1 tackle for loss and a sack against Montana State on September 27th.

2024 (R-So.): Earned Fall Big Sky All-Academic Team. Played in all 12 games. Recorded 14 total tackles on the season, and a tackle for loss. Had two tackles and a tackle for loss at Nevada. Had a career-high five tackles at Northern Arizona (11/23/24).

2023 (R-Fr.): Named to the Big Sky Conference All-Academic Team. Played in 10 games. Made his first career tackle against North Dakota State (9/2/23). Had two tackles and a pass breakup vs Southeastern Louisiana (9/16/23). Had two games with three tackles.

2022 (Fr.): Played in three games on special teams, making his debut against Idaho (11/5/22). Redshirted.

HS: Seattle Times "White Chip" selection. Three-star recruit by 247Sports. First Team AP 4A All-State honors. First Team selection on the All-Greater Spokane League squad. Also earned First Team AP 4A All-State in his junior season. GSL Defensive Player of the Year in 2018. Coached in high school by Benji Sonnichsen. Also wrestled at Mead, earning All-GSL honors as a junior.

Personal: Born 2/7/02 in Spokane, Wash. Parents are Mark and Lara Voigtlaender. Served on a two-year mission before officially joining the Eagles.



#82 ZANDER TURNER

TE — 6'4" — 248 — So.
Seattle, Wash. (O'Dea '25)
Exercise Science

2025 (Fr.): Played in 7 games making 5 catches for 22 yards, with his longest being 12 yards

HS: Zander was a key contributor for O'Dea these past four years. In his final season, Zander was named to the first team All-Metro League. Zander was a two-star prospect by 247Sports.com.
Adding to his athletic profile, Zander plays basketball for O'Dea



#46 JAMESON WADE

LB — 6'1" — 210 — Fr.
Mesa, Ariz. (Red Mountain HS)

Prior to Eastern
Jameson Wade brings more depth to the EWU defense from Red Mountain High School. He accrued 360 career tackles, 94 of those solo, with a senior season career high of 131. Jameson can also find his way to the quarterback with 17.5 career sacks, boasting 107 lost yards. He is a three-time 1st all-region linebacker, region Defense Player of the Year, First Team all-state, and Arizona Linebacker of the Year.



#40 DEVILLE WARNER

CB — Fr.

Prior to Eastern



#21 MESSIAH WASHINGTON

S — 6'0" — 184 — So.
Los Angeles, Calif. (Cathedral '25)
Undeclared

2025 (Fr.): Did not appear in any games this season

HS: Messiah made his presence felt on the field during his time at Cathedral. At safety, Messiah recorded 89 tackles between his junior and sophomore seasons, making 54 solo. He totaled 2.0 tackles for loss. During the 2022 season, Messiah grabbed five interceptions and had 12 pass breakups. He had two pass breakups and one fumble recovered during the 2023 season. Cathedral went 4-1 in the Angelus League, finishing fourth in the standings.

Messiah was listed as a three-star prospect by 247Sports.com.



#89 GRADY WESTLUND

DL — Fr.

Prior to Eastern



#36 JAYDEN WOODLAND

S — 6'1" — Fr.

Prior to Eastern
Jayden showed himself to be a ball-hawk safety at Puyallup High School in his career. While at Puyallup, Jayden grabbed three interceptions and recorded 115 tackles. In 2025, Jayden made a career-best 52 tackles, with 30 solo and 1.5 for a loss. He had one of his three career interceptions this past season, returning it for a touchdown, and also racked up 330 return yards. Jayden was a two-way player at Puyallup, catching 66 career passes for 1299 yards and 20 touchdowns. He averaged 19.7 yards per reception and 46.4 per game. Jayden had 849 yards, 47 receptions and 13 touchdowns in his senior season.



#98 TYSON WURZER

TE — Fr.

Prior to Eastern



#88 MICHAEL ZAPATA

DL — 6'5" — 245 — Jr.

Prior to Eastern

2026 SEASON PREVIEW

The 2026 Eastern Washington Eagles will feature a new-look roster, with 10 starters and 32 letterwinners returning from last season. EWU also welcomes a large group of 45 newcomers, adding depth and competition across every position. Eastern finished 5-7 overall and 4-4 in Big Sky play in 2025, closing the season by winning its last home game against Northern Colorado. The Eagles open the 2026 season with a Big Sky game against NAU and face another challenging slate against several of the nation's top programs. The non-conference schedule includes a road matchup against the University of Washington, followed by a trip to face the University of South Dakota. With a blend of experienced returners and talented newcomers, Eastern looks to return to the FCS Playoffs in 2026.

Here's an early look at players to watch during the 2025 campaign:

OFFENSE

Eastern's offense ranked 9th in the Big Sky last season with 23.4 points per game. The team averaged 217.8 passing yards per game and 122.0 rushing yards per game. The Eagles scored 23 touchdowns on the ground, ranking 5th in the conference. They added 12 touchdowns through the air. From the 2025 roster, EWU returns four starters, with three on the offensive line.

QUARTERBACK

Eastern will have a new signal-caller in 2026 after Jared Taylor departs. Redshirt-junior **Nate Bell** enters the season as the Eagles' most experienced quarterback after starting five games last season and earning Big Sky honorable mention. Along with leading EWU in passing(1003 yards), Bell was the team's leading rusher a season ago with 759 yards on the ground.

Bell is joined in the quarterback room by redshirt-sophomore **Jake Schakel**, who started three games as a redshirt-freshman, including a 451-yard performance against Montana in Missoula. Schakel finished the season with 997 passing yards, 4 touchdowns and completed 69.1% of his passes.

Sophomore **Kaden Rolfsness** started the team's season finale in 2025, rushing for 3 touchdowns and passing for one. True freshman **Brady Annett** adds a fourth capable QB to the room.



Running Back Malik Dotson pregame vs. Incarnate Word (2025)

RUNNING BACK

Graduate student **Malik Dotson** returns for the Eagles' backfield, despite missing last season with an injury. Dotson rushed for 505 yards and four touchdowns in 2024, averaging 5.9 yards per carry while also contributing as a receiver out of the backfield. **Kevin Allen III** returns as the most productive returning runner after rushing for 259 yards and 4 touchdowns last season. Allen added 15 catches for 74 yards and 1 touchdown.

Sophomore **Wilson Medina** also provides experience to the backfield. Medina caught his first career touchdown pass as a freshman, while rushing for 90 yards on 14 carries. The room adds **Christian Bozeman, De'Markus Barnes, Israel Robles** and **Jaxon Bell**, giving Eastern a mix of veteran leadership and young talent.

WIDE RECEIVER

Wesley Garrett enters the season as the group's most experienced returner, amassing 288 yards on 23 receptions in 2025. **Cole Pruett** was just behind Garrett with 269 yards and 2 touchdowns. The position has depth with **Jaxon Branch, Boden Gardner, Drew Carlson** and **David Cabrera,** all of whom have seen game action.

Sean Embree Jr., **Trenton Swanson** and **Rylin Lang** provide additional depth, while transfers **Jamai East** and **Joe Gallagher** bring veteran experience. Freshmen **Bennett Juve**, **Giulio Banchero** and **Oliver Luebkert** add size and athleticism to a talented receiving unit.

TIGHT END

Eastern returns several tight ends from last season while adding experience to the tight end room. **Zander Turner** led the position group with 5 catches for 22 yards, while **Kayden Stuit** had 3 catches for 14 yards. **Ryan Johnson** also returns to the position group.

Graduate transfer **Will Hook** and redshirt-freshman **Will McKissick** strengthen the position, while freshmen **Kamden Segall**, **Cody Gasseling** and **Tyson Wurzer** provide additional depth entering their first collegiate seasons.

OFFENSIVE LINE

The offensive line returns significantly more experience after last season, with a large group of returners and added freshmen depth.

Mark Johnson and **Gavin Allen** both return after starting all 12 games last season. **Cole McGovern** also returns with 9 starts in 2025, and **Cole Abarca** is back after 5 starts. Redshirt juniors **Dane Gatterman** and **Kyle Stahlecker** each started 3 games last season as well.

Veteran returners also include **Gabriel Rzany, Brady Ackerman, Andrew Langer, Michael Gradle, Jackson Ritchie, Nick Savage, Dylan Scott, Henry Hatada** and **Simione Olakauatu**. Freshmen **Ted Kuhrau, Nate Cervantes** and **Blake Speer** add depth as the Eagles look to build up front.

DEFENSE

Eastern's defense enters the 2026 season as one of the team's most experienced units, returning a strong core of veteran contributors across all three levels. The Eagles bring back multiple players who saw significant action last season while adding experienced transfers to strengthen the depth chart. EWU ranked 1st in 4th-down conversion rate (41.7%), 2nd in red zone defense (78%), 3rd in interceptions (15), and 5th in the Big Sky in defensive efficiency (132.6). The defense returns six starters from last season.

DEFENSIVE LINE

The defensive front returns several experienced contributors



Defensive tackle Isaiah Perez against Western Illinois (2025).

led by captain and Big Sky honorable mention **Isaiah Perez**. Perez blocked four kicks last season to lead the FCS and break the EWU record.

Justis La'ulu, Ben Voigtlaender and Dishawn Misa also return, all with starting experience. Perez and La'ulu anchor the interior after combining for extensive playing time, while Voigtlaender, Misa and **Jaden Radke** headline an experienced edge group (all of which combined for 123 tackles on the season). La'ulu was tied for 12th on the team with 28 tackles. Radke played in all 12 games with 3 starts, while Misa made 3 starts in 9 games played.

Waylon Romero, Clayton McCarrell, Gauge Larsen, and **Jaice Tupea,** while **Michael Zapata** and **Carson Moore** also return after gaining valuable experience. Freshmen B**en Tameifuna, Silas Stewman,Jax Madden, Devin Chapple-Love** and **Grady Westlund** provide added depth to one of Eastern's deepest position groups.

LINEBACKERS

Eastern returns several experienced linebackers led by redshirt senior **Myles Mayovsky**, who headlines the group after ranking 2nd on the team with 80.0 tackles. **Samarai Anderson** and **Vincent Macaluso** also return with valuable experience. The three core backers amassed 130 tackles on the season in 2025. Anderson was 9th on the team with 42.0 tackles.

LJ Roberts and **Matt Eskridge II** add veteran transfer experience to the room, while **Shea Robertson** and **Gage Brumfield** continue their development within the program. Freshmen **Deville Warner, Jameson Wade** and **Jordan Rife** provide additional depth entering their first collegiate seasons.

SECONDARY

Eastern returns an experienced secondary led by **Jaylon Jenkins**, who earned Big Sky first team honors last season. Jenkins had 5 interceptions, tied for 5th in the FCS and 2nd in the conference. In addition, Jenkins had 8 pass breakups, giving him 13 passes defended on the season, which tied for 16th in the nation. The redshirt-junior was 4th on the team with 52 tackles, including 39 solo.

McKel Broussard returns for his 7th season after seeing being limited by injuries last season. In the 2024 season, Broussard recorded 45 tackles, 1 interception and 7 pass breakups. The cornerback room is led by **Ambrose Marsh**, who started 11 games last season and racked up 42 tackles, good for 7th on the team. Marsh had 2 interceptions, 1 forced fumble and 4 pass breakups. **Dre Greely** played in 9 games, recording 1 interception, 4 pass breakups and 12 tackles.

Marcus Nixon, Bjorn "B" Birmingham Jr. and **Cameron Gilhuber** add additional depth at safety. **Messiah Washington, Landen Kahai, Jordan Pierro, Jesse Taylor** and **JoJo Maxey-Johnson** give EWU veteran returners at cornerback. Freshmen **Deuce Carr, Seanje Finister, Israel Nabors** and **Zamarie Tellez** add competition and depth throughout the unit.

SPECIAL TEAMS

Redshirt-senior **Soren McKee** returns as one of the most experienced specialists on the team. He was 11-for-13, including a career-long 51-yarder in 2025. McKee led Eastern in scoring with 62 points. Freshman **Morgan Dodson** and redshirt-freshman **Ashton Carr** provide backup options at kicker.

At punter, sophomore **Luke Faccone** takes over the starting role after the departure of **Landon Ogles**. Faccone is joined by Dodson and Carr, giving Eastern multiple options in the kicking game.

Senior **Bennett Nield** takes over as the Eagles' long snapper after transferring from Central Washington, while freshman **Drew Van Nuys** adds depth at the position. Eastern will also replace its primary kick and punt returners, with wide receivers **Cole Pruett** and **Wesley Garrett** taking over the responsibilities.



Safety Jaylon Jenkins vs. Portland State (2025)



MICHAEL & KATHERINE ROOS FIELD

The 2024 campaign marks the 58th played by the Eagles at the current stadium site in Cheney, Wash. and 14th as "Roos Field" on the famous red turf. The field has been in use since 1967 and the red playing surface was installed in 2010, cementing the site as one of the most memorable NCAA destinations in the country.

Originally named Woodward Field in 1932 in honor of former Eastern head football and basketball coach Arthur C. Woodward, the location of the field moved several times prior to 1967, including where the current JFK Memorial Library sits on campus. Woodward was an important figure on campus, serving as the head of Eastern's department of physical education and health from 1923-50, when he passed away.

Longtime NFL standout with the Tennessee Titans and EWU Hall of Fame inductee Michael Roos and his wife Katherine kickstarted the Red Turf Project with a $500,000 contribution as part of their ongoing legacy of giving to Eastern. As a result, the field was renamed in their honor at a dedication ceremony on Sept. 16, 2010. Two days later, 18th-ranked Eastern defeated sixth-ranked Montana 36-27 in the first game on the red Sprinturf field. The nickname “The Inferno” was announced the night before the game, winning a fan vote over other options such as the Red Sea, Red Zone, Big Red, Red Carpet, Ring of Fire and Lava Pit. The original red surface was replaced in 2020 by new Astroturf, with the nearly $1 million project funded as part of a $5 million pledge from local businessman Jack Gillingham.

Roos Field has 8,600 permanent seats after an expansion in 2004 that included the addition of 1,600 in the north endzone as well as the current suites and media center. Renovations to the facilities in the 1990s included resurfacing the running track, additional bleacher seating on the east side, addition of lights and two new restroom facilities. A new video board was installed in 2012 and a new concessions stand, team store and 500 new parking spaces were added in 2013. Other minor renovations occured in 1999, 2000 and 2002.

With the additional of temporary bleachers, crowds at football games have often exceeded 10,000 people, including a facility record 11,702 in 2010 as the Eagles battled Montana, winning 36-27.

EWU has sold out the current stadium location 46 times entering 2024.

DOMINANCE AT ROOS FIELD

The Eagles boast one of the most dominant home records in college football, including:

- **183-71 (.720)** record all-time at Roos/Woodward Field (249 games)
- **68-16 (.810)** since the field was renamed and red turf was installed in 2010
- **20-game win streak** from Sept. 2018 to Oct. 2021 (snapped vs. Weber State on 10/23/2021, 35-34)

NOTABLE MOMENTS IN ROOS/WOODWARD HISTORY

1967: [Sept. 30] "New" Woodward Field opens as Eastern overcomes a large deficit to defeat Central Washington 25-21. In December, head coach Dave Holmes leads Eastern to a runner-up finish in the NAIA Playoffs as Eastern finishes 11-1 to complete a major reversal of fortunes for Eastern's football program. After Eastern failed to win a football game in 1961 and 1962, Holmes took over as Eastern's head coach in 1963. He was 34-13-1 in five seasons for a school-record .719 winning percentage. A member of five different halls of fame, he passed away in 1999.

1968: [Nov. 16] Tommy Thompson sets an Evergreen Conference record with 397 passing yards against Puget Sound, an Eastern record that would stand for nearly 18 seasons.

1979: [Sept. 15] Dick Zornes coaches his first Eastern game, a 20-7 victory over Carroll College. Zornes, a former player and assistant coach at Eastern, finished his career with an 89-66-2 record in 15 seasons with a Big Sky Conference Championship in 1992 and NCAA Football Championship Subdivision Playoff berths in 1985 and 1992. As athletic director, Eastern teams won 30 more games in five seasons with a Big Sky championship and a "Final Four" appearance in the NCAA Football Championships Subdivision Playoffs (then I-AA) in 1997. In his 26 years of affiliation with Eastern Football, the school was 158-112-3 for a winning percentage of 58.4 percent in that span of 273 games.

1989: [Oct 14] The Eagles beat Idaho State 45-26 in the first home game in Cheney since Oct. 15, 1983. In that six-year time span, EWU played all of its home games at Albi Stadium in Spokane during the school's rise from NAIA to NCAA Division I-AA.

1990: [Sept. 15] Eagle freshman Harold Wright pounded Boise State for 152 rushing yards on a school-record 40 carries in a 16-10 win. Although the only touchdown EWU scored was on an interception return by Doug Harris, the win vaulted EWU to 10th in the I-AA poll. [Nov. 10] On a field without lights in a game in November, darkness was setting in when Montana State prevailed 28-25 in double overtime to close EWU's home schedule. The next week, Eastern lost at offensive juggernaut Houston by an 84-21 score.

1992: [Oct. 3 & 10] On back-to-back weeks, Eastern thumped Weber State 32-14 and beat Montana State 23-17 in games that catapulted EWU to the league title. David Lewis rushed for 195 yards versus the Wildcats and EWU held the Bobcats to 80 yards of total offense in the second half of that game. [Oct. 17] The largest crowd at the time in Woodward Field history – 6,879 – was on hand for the EWU-Idaho showdown for first place in the Big Sky Conference standings. Although EWU lost to the Vandals 38-21, the Eagles went on to share the league title with Idaho and advanced to the FCS Playoffs (then known as I-AA).

1994: Eastern beats Cal Poly on Sept. 10 in the first-ever night game at Woodward Field, which was also the debut of Mike Kramer's head coaching career. In Dec., Eastern closes its home season with a 16-13 loss to Boise State in such muddy conditions that BSU head coach Pokey Allen – a former EWU assistant – called the game "a joke."

1996: Eastern's 38-7 win over Southwest Texas State on Sept. 21 marks the 100th EWU game at the facility.

1999: [Sept. 25] With a pair of 200-yard individual performances to both rank among the top 12 all-time in school history, Eastern rushed for a school-record 456 yards and passed just 18 times in a 48-41 victory over Cal State Northridge. Jovan Griffith rushed for 262 yards and had school records of six touchdowns and 42 carries. Jesse Chatman had 211 yards with an average of 13.2 yards per carry.

2000: [Sept. 16] Eastern wins its ninth-straight game at Woodward Field with a 38-7 victory over Idaho State, but that streak would end a month later when the Eagles missed a 25-yard field goal with one second left. Eastern matched the streak from 2009-10, including an 8-0 record during the school's National Championship season and inaugural season on the red turf.

2003: An anonymous $1 million pledge is made to help pay for construction of the new Donor Suites and Media Center at Woodward Field. The project is completed in time for the 2004 football season.

2004: Eastern advances to the quarterfinals of the NCAA FCS Playoffs after defeating No. 1 ranked and top-seeded Southern Illinois 35-31 in the first round. Eastern then lost 35-34 to Sam Houston State in the quarterfinal round in EWU's first-ever playoff game at Woodward Field.

2005: On Nov. 12, Eastern wins for the 100th time at Woodward Field with a 35-14 victory over Montana State. A week later, Eastern wraps up the Big Sky Conference championship with a 24-7 victory over UC Davis at the fog-shrouded stadium, during which results of plays and statistics are relayed to the pressbox via cell phone because of limited visibility.

2008: [Sept. 27] The Eastern Athletic Department recognizes 100 former players as the "100 for 100" All-Time Football Team to commemorate Eastern's 100th year of football. Among those honored players who returned was 81-year-old Dick Maurstad, who played for Eastern from 1936-39. The World War II Purple Heart recipient passed away the following year in 2009.

2010: In January, A $500,000 pledge from Michael and Katherine Roos sets in motion the Red Turf Project, a fundraising campaign led by Eastern Hall of Famer Dick Zornes including donations from other notable former coaches, players and alumni, such as radio personality Colin Cowherd. The Eagles go on to a perfect 8-0 home record, including three playoff wins en route to the 2010 NCAA Division I National Championship.

2011: The inaugural game on the Red Turf is played versus the University of Montana on Sept. 18, won by the Eagles 36-27 in front of a sold-out record crowd of 11,702. It was the first victory over the Griz since 2005 and the first in Cheney since 1991. The field was dedicated and officially re-named Roos Field two days earlier on Sept. 16.

2014: On Aug. 23, down 21-14, top-ranked Eastern out-scored No. 17 Sam Houston State 42-14 in the final 36 1/2 minutes to register a 56-35 victory in the "FCS Showcase" televised by ESPN.

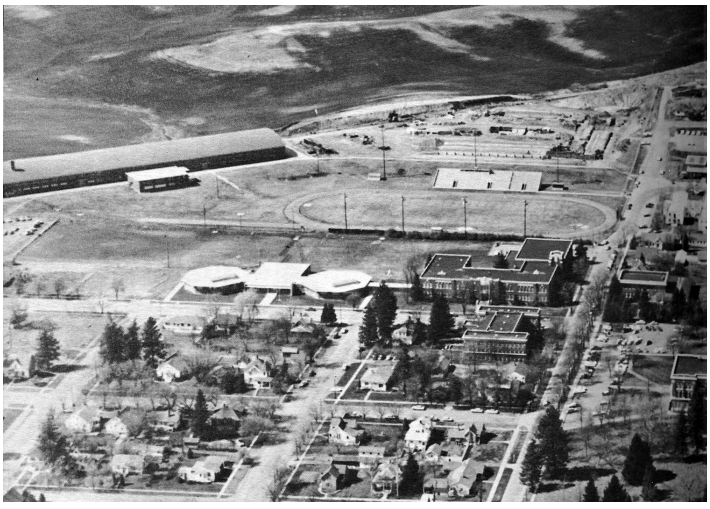

Aerial view of Woodward Field in 1961.

2017: The 50th anniversary of Roos/Woodward Field is celebrated by a reunion of the 1967 football team.

2019: On Sept. 7, the Eagles roll up a school-record 769 yards of offense in a 59-31 home win over Lindenwood. Eric Barriere came four yards from the indidvidual record, finishing with 556.

2020: AstroTurf receives the bid to replace the iconic red turf at Roos Field. The nearly $1 million project is part of a $5 million pledge provided by local business-man Jack Gillingham toward the Roos Field Renovation Project. The new turf is installed in summer of 2020, in time for the unique COVID-affected Spring 2020-21 season.

2021: #6 Eastern hosts Montana under the lights on ESPN2 on Oct. 2, coming from behind to win 34-28, keeping the Grizzlies winless in Cheney since the Red Turf was installed. Later that month, the Eags earn their 20th-straight victory at Roos Field in a 71-21 blowout over Idaho. The 71 points were the most-ever scored at Woodward or Roos Field. EWU also put up a program record 837 yards of total offense, 600 of which came behind the arm of Eric Barriere. Barriere also set a school record for most touchdowns responsible for with eight.

2021: [Oct. 2] Eastern hosts Montana under the lights on ESPN2. The No. 6 Eagles were down 21-10 entering the final quarter of play and outscored the Grizzlies 24-7 in the final 15 minutes to win 34-28, keeping the Grizzlies winless in Cheney since the Red Turf was installed. [Oct. 16] The 20th-straight victory at Roos Field came in a 71-21 blowout win over Idaho. The 71 points were the most-ever scored at Woodward or Roos Field. EWU also put up a program record 837 yards of total offense, 600 of which came behind the arm of Eric Barriere. Barriere also set a school record for most touchdowns responsible for with eight.

BIGGEST CROWDS AT ROOS

Despite a permanent capacity of 8,600, Roos Field can be expanded to accommodate marquee matchups. The stadium has sold out 46 times since expanding in 2004, including five over 11,000 fans:

- **11,702** — Sept. 18, 2010 vs. Montana
- **11,583** — Oct. 7, 2006 vs. Montana
- **11,339** — Nov. 8, 2014 vs. Montana
- **11,256** — Oct. 4, 2014 vs. Idaho State
- **11,301** — Oct. 14, 2017 vs. Montana State
- **10,931** .. — Oct. 29, 2016 vs. Montana
- **10,924** .. — Oct. 8, 2016 vs. Northern Colorado
- **10,917** — Sept. 30, 2017 vs. Sacramento State
- **10,912** — Sept. 19, 2015 vs. Montana State
- **10,830** — Oct. 11, 2008 vs. Montana
- **10,754** — Oct. 16, 2004 vs. Montana
- **10,741** — Oct. 1, 2016 vs. UC Davis
- **10,529** — Sept. 29, 2012 vs. Montana
- **10,422** — Sept. 24, 2011 vs. Montana State
- **10,352** — Oct. 10, 2014 vs. Cal Poly
- **10,310** — Aug. 23, 2014 vs. Sam Houston State
- **10,231** — Sept. 9, 2017 vs. North Dakota State
- **10,223** — Nov. 9, 2013 vs. Montana State
- **10,135** — Oct. 19, 2013 vs. Southern Utah
- **10,064** — Oct. 18, 2014 vs. Northern Colorado
- **10,023** — Oct. 27, 2018 vs. Idaho



A then-record crowd of 6,879 watches EWU vs. Idaho at Woodward Field in 1992.

PROGRAM EXCELLENCE



Eagles pose with the 2010 Championship Trophy. (Keith Currie)

The Eastern Washington football program has experienced a tradition of success felt by few others across the country, thrilling fans in Cheney with high-flying offenses, crushing defenses, playoff victories and national attention.

Highlighted by appearances in the NCAA FCS (formerly Division I-AA) National Championship Game in 2010 and 2018, including a title victory in 2010, the Eagles have been a model of consistent excellence, as evidenced by the numbers:

2010
National Champions (NCAA Div. I-AA)

2
NCAA FCS (or Div. I-AA) Championship Game appearances

15
FCS Playoff berths
(1985, 1992, 1997, 2004, 2005, 2007, 2009, 2010, 2012, 2013, 2014, 2016, 2018, 2020-21, 2021)

10
Big Sky Championships
(1992, 1997, 2004, 2005, 2010, 2012 2013, 2014, 2016, 2018)

24
Winning seasons since 1996
(out of 27)

4
Seasons with the top-ranked offense in the FCS
(1997, 2001, 2019, 2021)

PLAYOFF SUCCESS

In 2021, the Eagles became just the 12th program in history to earn its 15th berth the FCS Playoffs. The Eagles are 16-6 in playoff games played at home (3-7 on the road).

All-time among FCS programs, Eastern ranks:

- **12th** in playoff appearances (9th among current FCS members)
- **t-11th** in playoff wins (t-7th among current members)

Eastern's title in 2010 marks the most recent FCS Championship won by a Big Sky Conference program. Montana (1995, 2001), Montana State (1984) and Idaho State (1981) are the only other Big Sky rivals to ever win an FCS (or I-AA) title.

Among Big Sky conference members in the FCS Playoffs, Eastern Washington ranks:

- **t-2nd** in appearances (Weber State and Montana State)
- **2nd** in championships
- **2nd** in wins

Since 2010, Eastern has 15 playoff wins, **more than any other Big Sky program** during that span (Montana State is 2nd with 10).

2010 CHAMPIONS

Led by LB J.C. Sherritt among several other key contributors, the Eagle defense held Delaware scoreless in their last four drives to as the top-ranked Eagles won the final game a series of playoff nailbiters, finishing the season 13-2.

- 37-17 W vs. #9 Southeast Missouri State (2nd Round)
- 38-31 W vs. #25 North Dakota State (Quarterfinals)
- 41-31 W vs. #10 Villanova (Semifinals)
- 20-19 W vs. #5 Delaware (Championship)

2018 RUNNER-UP

Eastern used a late 7-game winning streak to finish the season 12-3, narrowly missing the program's 2nd championship. Record-breaking QB Eric Barriere led the charge as head coach Aaron Best won Hero Sports FCS Coach of the Year honors in his first season at the helm.

- 42-21 W vs. #14 Nicholls State (2nd Round)
- 34-29 W vs. #7 / 6-seed UC Davis (Quarterfinals)
- 50-19 W vs. #14 / 7-seed Maine (Semifinals)
- 24-38 L vs. #1 / 1-seed North Dakota St. (Championship)



QB Eric Barriere vs. NDSU in the 2018 FCS Championship Game.

FCS RANKINGS

The Eagles have finished their season in the FCS Top 25 rankings 17 times since 1985:

- **1985** – 11th (NCAA Division I-AA Poll)
- **1992** – 14th (NCAA Division I-AA Poll)
- **1993** – 20th (The Sports Network [TSN])
- **1997** – 4th (TSN) & 4th (ESPN/USA Today)
- **2004** – 8th (TSN) & 7th (ESPN/USA Today)
- **2005** – 13th (TSN) & 13th (ESPN/USA Today)
- **2007** – 8th (TSN) & 8th (Coaches)
- **2009** – 13th (TSN) & 13th (Coaches)
- **2010** – 1st (TSN) & 1st (Coaches)
- **2012** – 4th (TSN) & 4th (Coaches)
- **2013** – 3rd (TSN) & 3rd (Coaches)
  2014 – 4th (TSN) & 4th (Coaches)
- **2016** – 4th (STATS) & 4th (Coaches)
- **2017** – 21st (STATS) & 22nd (Coaches)
- **2018** – 2nd (STATS) & 2nd (Coaches)
- **2020/21** – 10th (STATS) & 11th (Coaches)
- **2021** – 7th (STATS) & 9th (Coaches)

WINS OVER FBS PROGRAMS

Eastern boasts one of just six victories in NCAA history for an FCS program over a ranked FBS opponent, winning 49-46 at #25 Oregon State on Aug. 31, 2013.

In total, the Eagles are 11-29 against FBS programs, most recently winning 35-33 in double overtime at UNLV in 2021. Other wins include:

- **1983** – Long Beach State, 20-17
- **1983** – Long Beach State, 20-17
- **1985** – Long Beach State, 30-23
- **1994** – at Utah State, 49-31
- **1996** – at Boise State, 27-21
- **1997** – Idaho, 24-21
- **2001** – at Connecticut, 35-17
- **2003** – at Idaho, 8-5
- **2012** – at Idaho, 20-3
- **2013** – at #25 Oregon State, 49-46
- **2016** – at Washington State, 45-42
- **2021** – at UNLV, 35-33 (2 OT)

The Eagles play at Washington this season and in 2028.



Quarterback Vernon Adams celebrates the Eagles' win at #25 Oregon State on Aug. 31, 2013.

INDIVIDUAL EXCELLENCE



WR Cooper Kupp celebrates a touchdown at Washington State in 2016.

Not only have the Eagles experienced unprecedented success as a team, Eastern players have earned some of the greatest individual accolades in college football.

4
Walter Payton Award winners
(FCS Most Outstanding Offensive Player)

2
Buck Buchanan Award winners
(FCS Most Outstanding Defensive Player)

1
Jerry Rice Award winner
(FCS Most Outstanding Freshman)

187
First Team FCS All-America honors
378 combined All-America honors
among 97 different players

15
Big Sky Offensive MVP awards
(1997, 2001, 2002, 2004, 2005, 2007, 2009, 2010, 2011, 2013, 2014, 2015, 2016 [2], 2020-21, 2021)

5
Big Sky Defensive MVP awards
(1993, 1997, 2005, 2008, 2010)

8
Big Sky Coach of the Year awards
(1992, 1997, 2001, 2004, 2005, 2012, 2013, 2018)

155
First Team All-Big Sky honors

WALTER PAYTON AWARD WINNERS

Eastern Washington is the only university in the country to boast four winners of the Walter Payton Award, given annually to the top offensive player in the FCS. Only one other school (Villanova) has three, and all other Big Sky programs have five combined.

2021 — Eric Barriere, QB
Barriere threw for 5,070 yds, 46 TDs and 8 INTs as redshirt-senior after finishing as a runner-up the year prior.

2015 — Cooper Kupp, WR
Kupp piled up 114 rec, 1,642 yds, 19 TDs as redshirt-junior. He was a runner-up the next season despite equally monstrous numbers (117 rec, 1,700 yds, 17 TDs). Kupp is the only non-QB to win the award since 2004.

2011 — Bo Levi Mitchell, QB
Led the FCS in four categories, including passing yards (4,009) and TD passes (33), breaking four school records.

2005 — Erik Meyer, QB
Eastern's first Walter Payton Award winner, Meyer set the FCS record for career passing efficiency rating (166.5), throwing 84 TD to just 17 INTs.

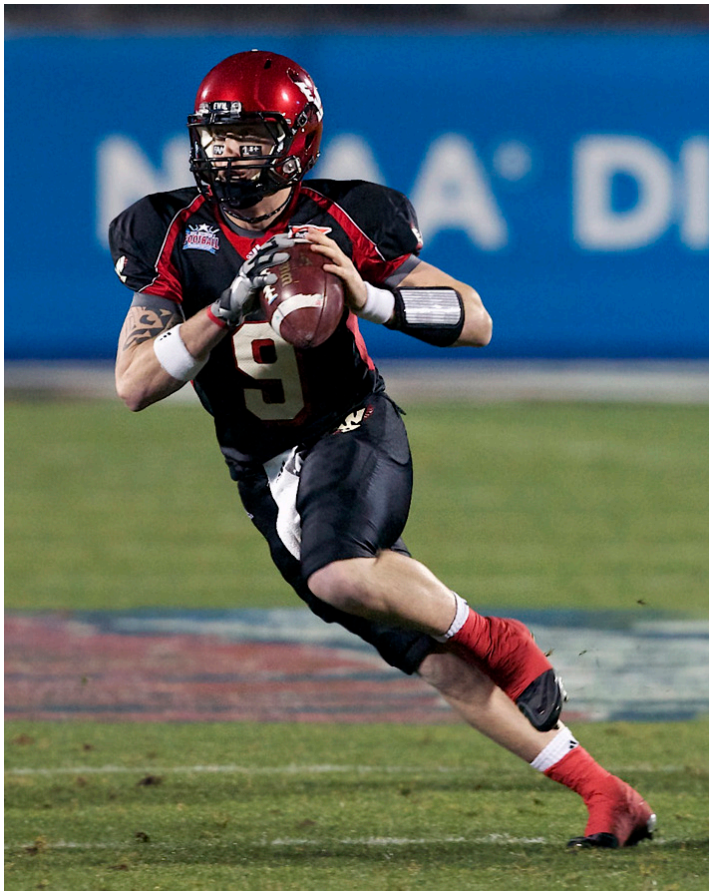

Bo Levi Mitchell in the 2010 National Championship Game. (Keith Currie)



Erik Meyer takes a snap vs. Portland State in 2005.



Greg Peach (right) celebrates a sack in 2007.

BUCK BUCHANAN AWARD WINNERS

While the Eagles have gained well-deserved attention for high-flying offenses, Eastern has produced top-end performers on the defensive side of the ball as well. EWU is one of only 7 schools (5 current FCS) to produce 2+ Buck Buchanan Award winners, recognizing the top defensive player in the FCS.

2010 — J.C. Sherritt, LB
A four-year player at Eastern, Sherritt ranked 3rd in the FCS in tackles in 2010 (150; 11.5 per game), including 18 in the national championship game, marking the 7th-most in school history. He actually led the FCS in tackles the year prior (170) and went on to a successful career in the CFL, winning a Grey Cup with Edmonton in 2015.

2008 — Greg Peach, DE
Peach was the first Eagle to earn the Buck Buchanan Award after racking up 72 tackles (35 solo), 23.5 tackles for loss, 18 sacks, a pass break-up and fumble recovery in 2008. He remains the EWU career leader in sacks with 35.5.



J.C. Sherritt pursues the ball against Montana in on Sept. 10, 2010. The Eagles won, 36-27, holding the Griz to 6 points in the 2nd half.

DEDICATION IN THE CLASSROOM



Center Spencer Blackburn on the sideline in 2019. He went on to become a William V. Campbell trophy finalist.

Not only have the Eagles displayed excellence on the field, they have consistently shown their dedication in the classroom, earning some of the NCAA's most prestigious academic awards. In 2019, center **Spencer Blackburn** was selected to the 2019 National Football Foundation National Scholar-Athlete Class and was one of 12 finalists for the William V. Campbell Trophy, awarded by the NFF to the college football player with the best combination of academics, community service, and on-field performance. It is considered by many to be the "Academic Heisman" and nicknamed as such. Other notable academic honors for the program include but are not limited to:

- **CSC (formerly CoSIDA) Academic All-America First Team — 7 times**
  WR Cooper Kupp (2016 & 2015), DE Jacob Kragt (2009), WR Kyler Randall (2003 & 2002), DE Steve Mattson (1997), WR Jeff Ogden (1997).
- **CSC Second Team Academic All-America Second Team — 6 times**
  WR Cooper Kupp (2014), S Jeff Minnerly (2012), TE Lance Ballew (2000), RB Mike MacKenzie (1998), DE Steve Mattson (1996), DB Kurt Schulz (1991).
- **CSC All-District VIII Team — 76 times**
- **NCAA FCS Athletic Directors Academic All-Star Team — 27 times**
  Most recently WR Efton Chism III in 2023 and 2024. P Nick Kokich in 2022, LB Jack Sendelbach in 2020-21 and the pair of C Spencer Blackburn and S Dehonta Hayes in 2019.
- **Big Sky All-Academic Team — 703 times since 1996**
- **Big Sky Scholarship Athlete of the Year — 18 times**
  Most recently Efton Chism III (2024-25), K Roldan Alcobendas (2018-19) and WR Cooper Kupp (2016-17).

BIG SKY ALL-ACADEMIC SELECTIONS

(2001-2025 football; current members)

Eastern Washington	**635**
Montana	527
Weber State	479
Montana State	431
Idaho State	351
Portland State	378
Northern Arizona	340
Northern Colorado*	305
Sacramento State!	*275*
Idaho&	204
UC Davis#	167
Cal Poly#	109

** Since 2006-2007*
 # Since 2012-13
& Since 2018
! Left Big Sky after 2025

EAGLES IN THE PROS



Kupp carries the ball down the sideline vs. Portland State in 2015.



Kupp with QB Sam Dornald after winning Super Bowl LX (Getty Images / Spokesman Review - 2/8/26)

COOPER KUPP

Wide Receiver — Seattle Seahawks — EWU 2013-16

No other former FCS player has more national name recognition right now than Eastern Washington's **Cooper Kupp**, and for good reason.

It's hard to imagine a more prolific collegiate career than Kupp's. The Eagle legend was a Walter Payton Award winner, two-time FCS Athletic Directors Offensive Player of the Year, Jerry Rice Award winner, two-time Big Sky Offensive Player of the Year, four-time first-team All-American, and named the STATS FCS Player of the Decade.

At Eastern, Kupp rewrote the record books from 2013-16, establishing 15 FCS, 11 Big Sky and 26 EWU marks. He pulled in an incredible 428 catches for 6,464 yards and 73 touchdowns in 52 games played from 2013-16. Those numbers obliterated the existing FCS records of 395 receptions (Terrell Hudgins, Elon, 2006-09) and 58 touchdowns (David Ball, New Hampshire, 2003-06). **His yards mark stands alone among all divisions of NCAA football**, besting a record set in 1999 by Scott Pingel of Division-III Westminster College.

He was selected in the 3rd round (69th overall) of the 2017 NFL Draft by the Los Angeles Rams, becoming EWU's 2nd-highest draft pick behind only Michael Roos (41st overall in 2005).

As a professional, Kupp has continued to dominate, becoming one of the most feared receiving threats in the NFL. In 7 seasons with Los Angeles, he has played in 92 games, starting 78, racking up 7,066 yards receiving on 567 catches while scoring 51 touchdowns. Since joining the league, he ranks 6th amongst all NFL receivers in receptions, 8th in touchdowns and 7th in receiving yards.

His career highlight to-date was the 2021 campaign, during which he led the entire NFL in all three primary receiving categories, scoring 16 touchdowns on 145 receptions and 1,947 yards. Both stats were Rams franchise records and the "Triple Crown" achievement was the first in the NFL since 2005. He also set several NFL records, including most yards from scrimmage by a wide receiver and the 1st-ever receiver with 2,000+ receiving yards combined between regular season and postseason.

Kupp was named a 2021 First Team All-Pro and NFL Offensive Player of the Year. He added MVP honors in Super Bowl LVI, during which he pulled in 8 receptions for 92 yards and 2 TDs including the game-winning score with 1:25 left in regulation. The Rams beat Cincinnati, 23-20.

During the 2025 offseason, Kupp signed a 3-year, $45 million dollar contract with the Seattle Seahawks to return to the Pacific Northwest. Kupp helped the Seahawks win Super Bowl LX (29-13) vs. the New England Patriots. He had 6 catches for 61 yards to lead the team in receiving in the game.



EFTON CHISM III

Wide Receiver — N.E. Patriots — EWU (2020-24)

Chism left his name in the record books at EWU, ranking second in program history with 346 career receptions. His 3852 yards and 37 touchdowns rank third all-time. Chism set the Eagle single-season receptions record with 120, which led the FCS. He finished the season with 1311 yards and 13 touchdowns. In his final game, Chism broke the FCS record after recording a reception for the 53rd consecutive game, encompassing every game he played at Eastern. Chism earned 6 first team All-American awards for 2024, adding All-Big Sky first team and FCS ADA Academic All-Star.

Chism signed with the New England Patriots as an undrafted free agent in May of 2025. He was signed to the 53-man roster at the end of training camp. Chism appeared in 8 games during his rookies season, catching his first career touchdown pass against the Jets.



KENDRICK BOURNE

Wide Receiver — Arizona Cardinals — EWU (2013-16)

One of five Eagles to appear in a Super Bowl, Bourne went undrafted after a prolific Eastern career from 2013-16, during which he was a three-time All-Big Sky selection and went 39-straight games with at least 1 catch. Bourne formed an incredible duo with Kupp as the two played together in each of Bourne's 52 career games (32 starts).

He played 4 seasons with the 49ers before signing a 3-year deal with New England in 2021. In 91 career NFL games entering 2026, he has racked up 239 receptions for 4,265 yards and 22 TDs, highlighted by an 800-yard, 5-TD campaign in 2021 with the Patriots. He returned to the 49ers for the 2025 season, playing in 16 games and catching 37 passes for 551 yards. Bourne singed a 2-year, $10-million deal with the Arizona Cardinals in the offseason



SAMSON EBUKAM

Defensive End — Atlanta Falcons — EWU (2013-16)

An All-American in 2016, a Freshman All-American in 2013 and a three-time All-Big Sky selection, Ebukam had 24 sacks in his career to rank sixth in school history. He finished with 188 total tackles in 53 games (38 as a starter).

He was selected in the 4th round (125th overall) of the 2017 NFL Draft by the L.A. Rams and has been a regular NFL contributor ever since, making 78 starts in 113 games between the Rams (4 years) and San Francisco 49ers (2), recording 281 tackles (176 solo) and 33 sacks, with at least 3 sacks in each of the last 6 seasons. Prior to the 2023 season, Ebukam signed a 3-year contract with the Indianapolis Colts. Ebukam singed a free agaent deal with the Atlanta Faclons in the offseason.

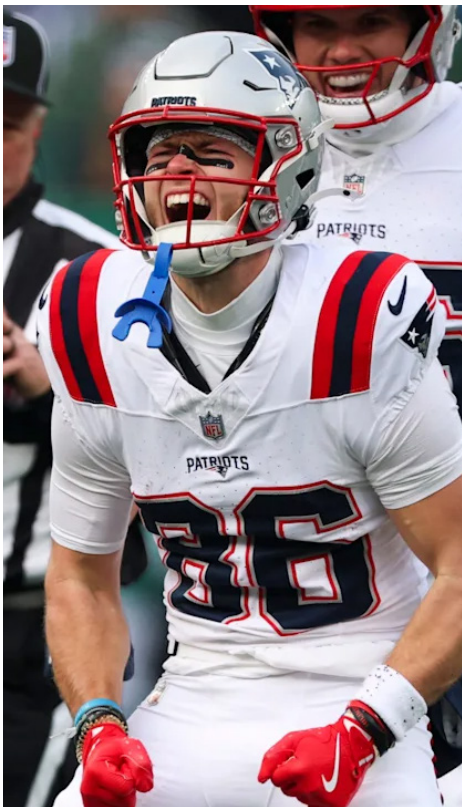

Pictured above: Chism records his first career catch vs. the New York Jets in Dec. of 2025(Yahoo! Sports).



Pictured above: Bourne posts a career-best in receiving yards vs. the Los Angles Rams in Oct. of 2025(Insidethe49.)

OTHER CURRENT PROS

Bo Levi Mitchell (EWU 2010-11)
Quarterback — Hamilton Tiger-Cats (CFL)

Vernon Adams Jr. (EWU 2012-14)
Quarterback — B.C. Lions (CFL)

Da'Marcus Johnson (EWU 2023)
Defensive End - Toronto Argonauts (CFL)

Nolan Ulm (EWU 2021-25)
Wide Receiver - Toronto Argonauts (CFL)

TJ Lee (EWU 2010-13)
Defensive Back - BC Lions (CFL)

**All players listed under their current or most-recent professional team as of time of publication*

PLAYING AT THE HIGHEST LEVEL

Eastern Washington has a long tradition of making a mark at the next level, with the program's first player drafted way back in 1959, in a 12-team event marking the last NFL Draft before the arrival of the rival AFL in 1960. Since then, 17 more Eagles have heard their name called on the biggest stage.

EAGLES IN THE NFL DRAFT (18)

PLAYER (EWU)	ROUND	OVR	YEAR	TEAM
Michael Roos, OT (2001-04)	2nd	41st	2005	TEN
Cooper Kupp, WR (2013-16)	3rd	69th	2017	LAR
Samson Ebukam, DE (2013-16)	4th	125th	2017	LAR
Taiwan Jones, RB (2008-10)	4th	125th	2011	OAK
Trent Pollard, OT (1990-93)	5th	132nd	1994	CIN
Bob Picard, WR (1968-72)	6th	132nd	1973	PHI
Matt Johnson, S (2008-11)	4th	135th	2012	DAL
Tom Ackerman, G (1992-95)	5th	145th	1996	NO
Dan Curley, TE (1998-02)	5th	148th	2003	STL
Jeff Mickel, OT (1985-88)	6th	163rd	1989	MIN
Ed Simmons, OT (1983-86)	6th	164th	1987	WSH
Lamont Brightful, WR (1998-01)	6th	195th	2001	BAL
Scott Garske, TE (1971-73)	7th	179th	1974	PIT
Kurt Schulz, DB (1988-91)	7th	195th	1992	BUF
Jake Rodgers, OT (2013-14)	7th	225th	2015	ATL
Dave Svendsen, WR (1966-68)	11th	281st	1969	LA
Craig Richardson, WR (1983-96)	11th	298th	1987	KC
Dick Nearents, OT (1956-58)	18th	205th	1959	GB

94

Eagles drafted or signed by NFL or CFL clubs since 1989

18

Eastern Washington players drafted to the NFL

10

Participants in the NFL Scouting Combine since 2003



Roos during a preseason game with the Tennessee Titans. (Joe Howell / AP)

MICHAEL ROOS

Offensive Tackle — Tennessee Titans — EWU 2001-04

A bastion of stability of longevity, Eagle legend **Michael Roos** retired in 2015 after a superb 10-year NFL career, all with the Tennessee Titans after becoming the highest-ever draft pick out of Eastern Washington in 2005, going in the 2nd round (41st overall).

A four-year player for the Eags from 2001-04, Roos anchored the offensive line for 35-straight games, earning All-America and FCS Lineman of the Year honors as a senior.

He was a three-time All-Pro with the Titans and started each of the 226 games he played, including 190-straight from 2002-12.

Outside of his on-field acumen, Roos has been a model citizen, role model and supporter of Eagle Athletics. Among several philanthropic endeavors, he and his wife Katherine provided the principal donation for the Red Turf Project, leading the way for the installation of the infamous Inferno playing surface.

His number 71 was retired in 2009 and Eastern's home field was renamed in his honor in 2010. Roos was inducted to the EWU Athletics Hall of Fame in 2016 and the Big Sky Hall of Fame in 2023, joining EWU volleyball player Kim Exner.

HISTORY VS. 2026 OPPONENTS

 # FCS Playoff Game
% FCS National Championship Game
S = played in Spokane (counted as home)

NORTHERN ARIZONA LUMBERJACKS

August 29
Flagstaff, Arizona
All-Time Series: EWU leads 24-13 (EWU 13-5 home, 11-8 road)

1982	W	14-7	A
1983	L	21-22	A
1985	W	33-0	S
1986	W	28-6	A
1987	L	24-41	S
1988	L	24-34	A
1989	W	20-14	S
1990	L	24-31	A
1991	W	44-29	H
1992	W	15-9	A
1993	W	38-26	H
1994	L	21-35	A
1995	L	16-30	H
1996	L	10-13	H
1997	W	31-14	A
1998	W	21-17	H
1999	W	14-10	A
2000	W	27-9	H
2001	L	33-42	A
2002	W	41-29	H
2003	L	31-54	A
2004	W	45-14	H
2005	W	42-14	A
2006	L	36-44	H
2007	W	52-24	A
2008	W	28-13	H
2009	W	49-45	A
2010	W	21-14	H
2011	W	36-28	A
2014	L	27-28	A
2015	L	30-52	H
2016	W	50-35	A
2018	W	31-26	A
2019	W	66-38	H
2020-21	W	45-13	H
2023	L	42-49	H
2024	L	18-30	A

2026 Northern Arizona Schedule

Aug. 29	**Eastern Washington**
Sep. 5	at Arizona
Sep. 12	UIW
Sep. 19	at Utah Tech
Sep. 26	at Montana State
Oct. 3	at Idaho State
Oct. 10	Montana
Oct. 17	Portland State
Oct. 31	at Southern Utah
Nov. 7	at Cal Poly
Nov. 14	Weber State
Nov. 21	Northern Colorado

NORTHERN IOWA PANTHERS

September 5
Cheney, Washington

All-Time Series: Northern Iowa leads 7-2 (EWU 2-0 home, 0-7 road)

#1985	L	14-17	A
1989	L	21-47	A
#1992	L	14-17	A
1994	L	17-27	A
#2005	L	38-41	A
2015	L	35-38	A
2016	W	34-30	H
#2021	W	19-9	H
2025	L	14-17	A

#-Playoffs

2026 UNI Schedule

Sep. 5	**at Eastern Washington**
Sep. 12	Drake
Sep. 19	at Iowa
Sep. 26	at Illinois State
Oct. 10	North Dakota
Oct. 17	at Youngstown State
Oct. 24	at Southern Illinois
Oct. 31	Indiana State
Nov. 7	South Dakota State
Nov. 14	at South Dakota
Nov. 21	at Murray State

SOUTH DAKOTA COYOTES

September 12
Vermillion, South Dakota

All-Time Series: South Dakota leads 1-0 (EWU 0-0 home, 0-1 Road)

2011	L	17-30	A

2026 South Dakota Schedule

Aug. 29	Central Connecticut State
Sep. 5	at Northern Colorado
Sep. 12	**Eastern Washington**
Sep. 19	at Boise State
Sep. 26	at Youngstown State
Oct. 3	Indiana State
Oct. 10	Southern Illinois
Oct. 17	at Murray State
Oct. 24	North Dakota
Nov. 31	at South Dakota State
Nov. 14	Northern Iowa
Nov. 21	at Illinois State

WASHINGTON HUSKIES

September 19
Seattle, Washington

All-Time Series: Washington leads 3-0 (EWU 0-0 home, 0-3 Road)

2011	L	27-30	A
2014	L	52-59	A
2019	L	27-30	A

2026 Washington Schedule

Sep. 5	Washington State
Sep. 12	Utah State
Sep. 19	**Eastern Washington**
Sep. 26	Minnesota
Oct. 3	at USC
Oct. 9	Iowa
Oct. 16	at Purdue
Oct. 31	at Nebraska
Nov. 7	Penn State
Nov. 14	at Michigan State
Nov. 21	Indiana
Nov. 28	at Oregon

CAL POLY MUSTANGS
September 26
Cheney, Washington

All-Time Series: EWU leads 12-3
(EWU 8-0 home, 4-3 away)

1994	W	61-7	H
1995	L	35-52	A
2004	W	38-21	H
2005	L	35-40	A
2011	W	53-51 (3OT)	A
2012	W	34-17	H
2013	W	35-22	A
2015	W	42-41 (OT)	H
2016	W	42-21	A
2018	W	70-17	H
2019	W	42-41	A
2020-21	W	62-10	H
2022	W	17-10	A
2023	W	48-13	H
2025	L	34-43	A

2026 Cal Poly Schedule

Aug. 28	Idaho
Sep. 5	Central Washington
Sep. 12	at San Jose State
Sep. 19	San Diego
Sep. 26	**at Eastern Washington**
Oct. 3	Weber State
Oct. 10	at Idaho State
Oct. 17	at Northern Colorado
Oct. 24	Utah Tech
Oct. 31	at Montana State
Nov. 7	Northern Arizona
Nov. 21	at UC Davis

UC DAVIS AGGIES
October 3
Davis, California

All-Time Series: EWU leads 9-1
(EWU 4-1 home, 5-0 away)

2012	W	31-28	H
2014	W	37-14	A
2016	W	63-30	H
2017	W	41-38	A
2018	W	59-20	H
2018	W	34-29	H
2020	W	32-22	A
2021	W	38-20	A
2023	W	27-24	A
2024	L	38-48	H

2026 UC Davis Schedule

Aug. 29	at Portland State
Sep. 5	at San Diego
Sep. 12	at SMU
Sep. 19	Stetson
Sep. 26	Montana
Oct. 3	**Eastern Washington**
Oct. 17	at Southern Utah
Oct. 24	Northern Colorado
Oct. 31	at Weber State
Nov. 7	Utah Tech
Nov. 14	at Idaho
Nov. 21	Cal Poly

NORTHERN COLORADO BEARS
October 10
Cheney, Wash.

All-Time Series: EWU leads 16-1
(EWU 8-0 home, 8-1 away)

1981	L	9-13	A
1984	W	50-15	A
2006	W	34-0	A
2007	W	17-7	H
2008	W	31-16	A
2009	W	16-0	H
2010	W	35-28	A
2011	W	48-27	H
2014	W	26-18	H
2015	W	43-41	A
2016	W	49-31	H
2018	W	48-13	A
2019	W	54-21	H
2021	W	63-17	A
2022	W	45-21	H
2024	W	43-15	A
2025	W	27-7	H

2026 UNC Schedule

Aug. 28	Weber State
Sep. 5	South Dakota
Sep. 12	at Wyoming
Sep. 19	Northeastern State
Sep. 26	Utah Tech
Oct. 3	at Montana
Oct. 10	**at Eastern Washington**
Oct. 17	Cal Poly
Oct. 24	at UC Davis
Nov. 7	at Southern Utah
Nov. 14	Montana State
Nov. 21	at Northern Arizona

MONTANA STATE BOBCATS
October 17
Cheney, Washington

All-Time Series: EWU leads 32-15
(EWU 16-7 home, 15-8 away, 1-0 neutral)

1948	W	13-6	A
1949	W	29-6	H
1950	W	20-6	N
1951	W	19-13	H
1952	L	6-16	A
1982	L	20-24	A
1983	W	22-17	A
1984	W	21-16	S
1985	W	28-23	A
1986	W	27-14	S
1987	W	32-30	A
1988	L	13-35	S
1989	L	3-28	A
1990	L	25-28 (2OT)	H
1991	W	22-21	A
1992	W	23-17	H
1993	W	16-7	A
1994	W	34-31 (3OT)	H
1995	W	28-10	A
1996	W	20-13	H
1997	L	7-17	A
1998	W	31-24	H
1999	W	45-23	A
2000	W	20-14	A
2001	L	38-48	S
2002	L	14-25	A
2003	W	34-25	S
2004	W	51-44 (OT)	A
2005	W	35-14	H
2006	W	19-10	A
2007	W	35-13	H
2008	W	34-17	A
2009	W	35-24	H
2010	L	7-30	A
2011	L	21-36	H
2012	W	27-24	A
2013	W	54-29	H
2014	W	52-51	H
2015	W	55-50	H
2016	W	41-17	A
2017	W	31-19	H
2018	W	34-17	A
2021	L	20-23	H
2022	L	35-38	H
2023	L	14-57	A
2024	L	28-42	H
2025	L	3-57	A

2026 MSU Schedule

Aug. 29	at Utah Tech
Sep. 5	Butler
Sep. 12	at Nevada
Sep. 19	Central Connecticut State
Sep. 26	Northern Arizona
Oct. 3	at Idaho
Oct. 17	**at Eastern Washington**
Oct. 24	Weber State
Oct. 31	Cal Poly
Nov. 7	at Idaho State
Nov. 14	at Northern Colorado
Nov. 21	Montana

MONTANA GRIZZLIES
October 31
Cheney, Washington

All Time Series: Montana leads 18-32-2 (EWU 11-12 home, 6-19-1 away, 1-1 neu.)

1938	L	0-27	A
1940	L	0-9	A
1946	L	7-31	A
1947	L	0-21	N
1948	W	12-7	N
1949	L	6-19	A
1950	L	0-52	H
1980	L	7-42	A
1981	W	14-13	S
1983	W	27-26	S
1984	T	14-14	A
1985	W	52-19	S
1986	L	37-42	A
1987	L	3-22	S
1988	L	6-30	A
1989	L	16-22	S
1990	W	36-35	A
1991	W	20-17	H
1992	W	27-21	A
1993	L	20-35	H
1994	L	29-49	A
1995	L	7-63	H
1996	L	30-34	H
1997	W	40-35	A
1998	L	27-30	S
1999	L	7-25	A
2000	L	31-41	S
2001	L	26-29(2OT)	A
2002	W	30-21	S
2003	L	10-41	A
2004	L	28-31	H
2005	W	34-20	A
2006	L	17-33	H
2007	L	23-24	A
2008	L	3-19	H
2009	L	34-41	A
2010	W	36-27	H
2011	L	14-17	A
2012	W	32-26	H
2013	W	42-37	A
2014	W	36-26	H
#2014	W	37-20	H
2015	L	16-57	A
2016	W	35-16	H
2017	W	48-41	A
2019	L	17-34	A
2021	W	34-28	H
#2021	L	41-57	A
2022	L	7-63	A
2024	L	49-52	H
2025	L	24-29	A

2026 UM Schedule

Aug. 29	Southern Utah
Sep. 5	Drake
Sep. 12	Utah Tech
Sep. 19	at Oregon State
Sep. 26	at UC Davis
Oct. 3	Northern Colorado
Oct. 10	at Northern Arizona
Oct. 17	Idaho
Oct. 31	**at Eastern Washington**
Nov. 7	Portland State
Nov. 14	Idaho State
Nov. 21	at Montana State

IDAHO VANDALS
November 7
Moscow, Idaho

All-Time Series: Idaho leads 20-10 (EWU 6-8 home, 4-12 away)

1942	L	7-28	H
1983	L	24-38	A
1984	W	32-25	S
1985	L	21-42	A
1985#	W	42-38	A
1986	L	10-27	S
1987	L	24-31	A
1988	L	22-31	S
1989	L	34-41	A
1990	L	28-51	S
1991	W	34-31 (2OT)	A
1992	L	21-38	H
1993	L	10-49	A
1994	L	15-40	H
1995	L	10-37	A
1996	L	27-37	A
1997	W	24-21	S
1998	L	14-31	A
1999	L	21-48	S
2003	W	8-5	A
2012	W	20-3	A
2018	W	38-14	H
2019	L	27-35	A
2020-21	L	21-28	A
2020-21	W	38-21	H
2021	W	71-21	H
2022	L	16-48	A
2023	L	36-44	H
2024	L	28-38	A
2025	W	21-14	H

2026 UI Schedule

Aug. 28	at Cal Poly
Sep. 3	at Utah
Sep. 12	Lamar
Sep. 19	Abilene Christian
Oct. 3	Montana State
Oct. 10	at Weber State
Oct. 17	at Montana
Oct. 24	Southern Utah
Oct. 31	at Portland State
Nov. 7	**Eastern Washington**
Nov. 14	UC Davis
Nov. 21	at Idaho State

UTAH TECH TRAILBLAZERS
November 14
St George, Utah

All-Time Series: First Matchup

2026 UT Schedule

Aug. 29	Montana State
Sep. 5	at BYU
Sep. 12	at Montana
Sep. 19	Northern Arizona
Sep. 26	at Northern Colorado
Oct. 3	Southern Utah
Oct. 10	at Portland State
Oct. 24	at Cal Poly
Oct. 31	Idaho State
Nov. 7	at UC Davis
Nov. 14	**Eastern Washington**
Nov. 21	at Weber State

PORTLAND STATE VIKINGS
November 21
Cheney, Wash.

All-Time Series: EWU leads 23-22-1 (EWU 19-11-1 home, 12-11 away, 1-0 neut.)

1968	L	13-19	H
1969	L	0-35	A
1970	L	0-34	H
1971	L	6-13	A
1972	W	14-7	A
1973	W	3-0	H
1974	L	18-56	A
1975	L	0-51	H
1980	L	21-54	A
1982	W	36-0	S
1983	W	6-0	A
1988	T	31-31	S
1990	W	21-13	A
1991	L	23-35	H
1992	L	21-24	A
1993	W	38-21	H
1994	L	21-31	A
1995	L	6-14	H
1996	W	24-7	H
1997	W	31-14	A
1998	L	27-30 (OT)	H
1999	L	39-48	A
2000	W	27-24	A
2001	L	22-37	H
2002	L	31-34	A
2003	W	42-16	H
2004	W	41-21	A
2005	W	42-24	H
2006	L	0-34	A
2007	L	21-28	H
2008	L	36-47	A
2009	W	47-10	N
2010	W	50-17	A
2011	L	26-43	H
2012	W	41-34	A
2013	W	42-41	H
2014	W	56-34	A
2015	L	31-34	H
2016	W	35-28	A
2017	W	49-33	H
2018	W	74-23	A
2019	W	53-46	H
2021	W	42-28	A
2022	L	35-38	H
2023	L	35-47	A
2025	W	35-27	H

2026 PSU Schedule

Aug. 29	UC Davis
Sep. 5	at San Diego State
Sep. 12	North Dakota
Sep. 18	at Oregon
Sep. 26	at Weber State
Oct. 10	Utah Tech
Oct. 17	at Northern Arizona
Oct. 24	at Idaho State
Oct. 31	Idaho
Nov. 7	at Montana
Nov. 13	Southern Utah
Nov. 21	**at Eastern Washington**

ALL-TIME SCHEDULE & RESULTS

**conference game*
H-Home, A-Away, N-Neutral
S-Spokane (Albi Stadium)

1901
Coach: Unknown

O 26	L	Spokane HS	0	- 6	A
N 9	W	Spokane HS	10	- 6	H
N 15	L	Lewis-Clark St.	0	- 17	A

1-2-0

1902
Coach: Unknown

O 18	W	Davenport HS	53	- 0	H
O 25	L	Spokane HS	0	- 5	A
N 8	W	Spokane HS	12	- 0	H
N 7	T	Lewis-Clark St.	0	- 0	H
D 13	T	Davenport HS	0	- 0	A

2-1-2

1903
Coach: Claude Arthur

O 10	T	Spokane HS	6	- 6	A
O 17	T	Davenport AC	5	- 5	A
O 24	W	Davenport HS	10	- 0	H
O 31	W	Blair Business	25	- 0	A
N 7	L	Spokane HS	5	- 12	H
N 14	W	Blair Business	11	- 0	H
N 26	L	Lewis-Clark St.	0	- 41	A

3-2-2

1904
Coach: Harry Smith

O 1	L	Blair Business	0	- 11	H
O 8	L	Colfax HS	0	- 16	H
O 22	L	Blair Business	0	- 21	A
O 29	L	Garfield HS	0	- 5	H
N 11	L	Colfax HS	0	- 6	A
N 12	W	Garfield HS	5	- 0	A
N 19	L	Spokane HS	4	- 34	A

1-6-0

1905
Coach: Harry Smith

O 21	W	Davenport HS	47	- 0	H
N 4	L	Coeur d'Alene HS	0	- 6	A
N 11	W	Ritzville HS	49	- 0	H
N 17	L	Coeur d'Alene HS	6	- 11	H
N 18	W	Oakesdale HS	17	- 0	H
N 25	W	Colfax HS	17	- 0	H
D 8	L	Colfax HS	0	- 17	A

4-3-0

1906
Coach: Paul Lienau

O 6	L	Blair Business	0	- 6	H
O 13	W	Garfield HS	15	- 0	H
O 20	W	Davenport HS	6	- 0	H
O 27	L	Coeur d'Alene HS	5	- 10	A
N 3	W	Ritzville HS	22	- 0	A
N 9	W	Colfax HS	15	- 0	A
N 10	L	Garfield HS	0	- 6	A
N 29	W	Lewis-Clark St.	30	- 5	H

5-3-0

1907
Coach: Paul Lienau

O 5	L	Washington St.	0	- 46	A
O 25	W	Davenport HS	10	- 0	H
N 6	W	Blair Business	6	- 0	H
N 6	W	Davenport HS	6	- 4	A
N 23	L	Blair Business	0	- 5	A

3-2-0

1908
Coach: Nick Hinch

O 3	W	Spokane YMCA	4	- 0	A
O 10	L	Washington St.	0	- 73	A
O 17	L	Blair Business	0	- 5	H
O 22	L	Gonzaga	0	- 17	A
O 30	W	North Stars	84	- 0	H

2-3-0

1909
Coach: Harry Goldsworthy

O 9	L	Gonzaga	0	- 17	A
O 16	L	Blair Business	0	- 18	H
N 6	-	Blair Business			A

0-2-0

1910, 1911
No Games Played

1912
Coach: Nick Hinch

N 20	L	Gonzaga	6	- 13	H

0-1-0

1913
Coach: Albert Fertsch

O 7	W	CNS Snrs-Jnrs	3	- 0	H
	L	CNS Snrs-Jnrs	2	- 14	H
N 1	L	Gonzaga JYA	2	- 40	A
N 7	L	Rosalia HS	0	- 31	A
N 20	L	Gonzaga JYA	7	- 19	A
	L	Gonzaga	4	- 39	

1-5-0

1914
Coach: Albert Fertsch

O 15	W	CNS Juniors	14	- 7	H
N 24	W	Spokane Univ.	114	- 0	H

2-0-0

1915
Coach: Albert Fertsch

O 29	W	Whitworth	6	- 0	H
N 12	L	Whitworth	2	- 13	A

1-1-0

1916
Coach: Albert Fertsch

O 13	L	Spokane Univ.	0	- 7	H
O 20	L	Whitworth	6	- 15	A
N 10	L	Whitworth	0	- 13	H

0-3-0

1917, 1918, 1919
No Games Played

1920
Coach: Vin Eustis

O 15	W	*Spokane Univ.	14	- 0	H
O 22	W	*Whitworth	48	- 0	A
O 29	W	*Spokane Col.	21	- 8	A
N 5	L	*Spokane Univ.	0	- 13	A
N 12	W	*Whitworth	33	- 7	H
N 19	W	*Spokane Col.	23	- 0	H
Conference Playoff					
N 25	L	Spokane Univ.	0	- 33	N
N-Interstate Fairgrounds					

5-2-0

1921
Coach: Vin Eustis

O 7	L	WSU Frosh	0	- 28	H
O 22	W	*Spokane Col.	52	- 0	A
O 28	W	*Spokane Univ.	48	- 0	H
N 5	L	Idaho Frosh	0	- 34	A
N 11	W	*Whitworth	21	- 2	H
N 18	L	Central Wash.	0	- 6	A

3-3-0

1922
Coach: Vin Eustis

O 14	L	Idaho Frosh	0	- 44	H
O 21	L	WSU Frosh	0	- 81	A
O 27	L	*Spokane Col.	6	- 7	H
N 3	W	*Spokane Univ.	26	- 0	A
N 10	L	*Whitworth	6	- 14	A
N 17	L	Central Wash.	10	- 13	H

1-5-0

1923
Coach: Vin Eustis

O 12	W	*Spokane Univ.	30	- 0	H
O 26	W	*Central Wash.	20	- 2	A
O 30	W	*Spokane Col.	35	- 6	H
N 2	W	*Whitworth	54	- 0	H
N 10	L	Idaho Frosh	6	- 25	A
N 17	W	WSU Frosh	18	- 6	H
N 29	L	*Western Wash.	13	- 27	A

5-2-0

1924
Coach: Vin Eustis

S 27	L	Gonzaga	0	- 27	A
O 10	L	Col. of Idaho	6	- 17	A
O 18	L	Idaho Frosh	7	- 13	H
O 25	W	*Central Wash.	33	- 0	H
N 1	W	*Whitworth	12	- 0	A
N 6	T	*Spokane Col.	0	- 0	H
N 15	W	*!Lewis-CLark St.	1	- 0	H
N 22	L	*Western Wash.	0	- 13	A
! Won by Forfeit					

3-4-1

1925
Coach: Vin Eustis

S 26	L	Gonzaga	0	- 37	A
O 2	L	Whitman	0	- 25	A
O 10	W	Idaho Frosh	9	- 6	H
O 17	W	Col. of Idaho	13	- 21	A
O 24	L	Western Wash.	47	- 3	H
O 31	W	Central Wash.	6	- 0	A
N 7	W	Whitworth	15	- 0	H
N 13	W	Spokane Univ.	13	- 0	A
N 14	W	Spokane Col.	41	- 0	N
N-Gonzaga Stadium					

6-3-0

1926
Coach: Vin Eustis

S 25	L	Gonzaga	0	- 66	A
O 9	L	Whitman	0	- 20	H
O 16	L	Col. of Idaho	7	- 27	H
O 23	W	WSU Frosh	13	- 12	A
O 30	L	Idaho Frosh	0	- 27	A
N 6	L	*Western Wash.	3	- 9	A
N 13	L	*Central Wash.	7	- 31	H

1-6-0

1927
Coach: A.C. Woodward

S 24	L	Whitman	0	- 27	A
O 1	L	Gonzaga	0	- 74	A
O 8	W	Spokane Col.	43	- 0	H
O 15	L	*Western Wash.	0	- 6	H
O 22	W	WSU Frosh	14	- 7	H
O 29	L	*Central Wash.	7	- 25	A
N 5	W	Whitworth	25	- 0	H
N 12	L	Idaho Frosh	0	- 25	A

3-5-0

1928
Coach: A.C. Woodward

S 29	L	Whitman	0	- 24	H
O 5	W	Spokane Col.	21	- 0	A
O 12	W	Spokane Univ.	12	- 8	H
O 19	L	WSU Frosh	0	- 12	A
O 27	W	*Western Wash.	6	- 0	A
N 3	L	*Central Wash.	7	- 13	H
N 17	W	Idaho Frosh	13	- 6	H

4-3-0

1929
Coach: Brick Johnson

S 21	L	Whitman	12	- 25	A
O 4	W	Gonzaga Frosh	8	- 6	H
O 11	W	Spokane Univ.	43	- 0	A
O 18	L	WSU Frosh	0	- 7	A
O 26	W	*Western Wash.	7	- 0	H
N 2	L	*Central Wash.	7	- 20	A
N 8	W	Lewis-Clark St.	40	- 0	H
N 15	L	Idaho Frosh	0	- 6	H

4-4-0

1930
Coach: Red Reese

S 26	L	*Lewis-Clark St.	12	- 13	A
O 3	L	Gonzaga Frosh	0	- 6	A
O 10	W	*Eastern Oregon	13	- 6	H
O 18	L	WSU Frosh	6	- 7	H
O 25	W	*Western Wash.	19	- 0	A
N 1	L	*Central Wash.	6	- 12	H
N 8	W	Spokane Univ.	46	- 0	H

3-4-0

1931
Coach: Red Reese

S 26	W	*Lewis-Clark St.	50	- 0	H
O 10	W	*Eastern Oregon	19	- 7	A
O 17	T	WSU Frosh	7	- 7	H
O 24	W	*Western Wash.	40	- 0	H
O 31	W	Spokane Univ.	34	- 0	A
N 6	L	*Central Wash.	6	- 7	A
N 11	W	Gonzaga Frosh	14	- 13	H
N 14	T	*Western Ore.	19	- 19	H

5-1-2

1932
Coach: Red Reese

S 30	T	Gonzaga Frosh	19	- 19	A
O 8	T	Idaho Frosh	0	- 0	H
O 15	L	WSU Frosh	2	- 14	A
O 21	L	*Western Ore.	6	- 18	A
O 29	T	*Central Wash.	0	- 0	H
N 5	W	*Lewis-Clark St.	33	- 0	A
N 11	W	CDA School	32	- 0	H
N 19	W	*Western Wash.	7	- 6	A

3-2-3

1933
Coach: Red Reese

S 23	W	Whitworth	55	- 0	H
S 29	W	Gonzaga Frosh	19	- 7	H
O 7	W	Idaho Frosh	10	- 0	A
O 20	W	*Western Wash.	33	- 0	H
O 28	L	WSU Frosh	7	- 25	H
N 4	L	*Central Wash.	6	- 13	A
N 11	W	Lewis-Clark St.	69	- 0	H
N 17	W	Saint Martin's	7	- 2	N
N-Gonzaga Stadium					

6-2-0

1934
Coach: Red Reese

S 22	W	Whitworth	63	- 0	H
S 29	L	Gonzaga	0	- 31	A
O 13	W	Idaho Frosh	26	- 6	H
O 19	W	Lewis-Clark St.	33	- 0	A
O 27	W	*Central Wash.	8	- 0	H
N 3	W	WSU Frosh	6	- 0	A
N 10	W	*Western Wash.	17	- 7	A

6-1-0

1935
Coach: Red Reese

S 21	W	Gonzaga	13	- 7	A
O 5	L	WSU Frosh	6	- 7	H
O 11	W	Lewis-Clark St.	25	- 0	H
O 19	L	Idaho Frosh	0	- 7	A
O 26	T	*Central Wash.	0	- 0	A
N 2	W	Gonzaga Frosh	17	- 12	H
N 9	W	*Western Wash.	20	- 0	H

4-2-1

1936
Coach: Red Reese

S 25	W	Whitworth	33	- 0	H
O 2	L	Gonzaga	7	- 27	A
O 10	W	Idaho Frosh	13	- 7	H
O 16	W	WSU Frosh	19	- 6	A
O 24	W	Gonzaga Frosh	12	- 3	H
O 31	W	*Central Wash.	12	- 6	H
N 7	W	*Western Wash.	6	- 0	A
N 14	W	Lewis-Clark St.	13	- 0	A

7-1-0

1937
Coach: Red Reese

S 25	W	Linfield	13	7	H
S 30	W	Lewis-Clark St.	38	0	H
O 15	L	Gonzaga	20	27	A
O 22	W	Whitworth	26	0	H
O 30	W	*Central Wash.	18	0	A
N 6	W	*Western Wash.	13	6	H
N 11	W	Pacific Lutheran	6	0	A

6-1-0

1938
Coach: Red Reese

S 24	L	Montana	0	27	A
O 1	W	Linfield	12	0	A
O 7	T	Lewis-Clark St.	13	13	A
O 15	W	*Pacific Lutheran	20	7	H
O 22	W	WSU Frosh	8	0	H
O 28	W	Whitworth	12	0	H
N 5	W	*Central Wash.	6	0	H
N 19	L	*Western Wash.	0	7	A
N 24	W	Western Ore.	19	7	N

N-at Yakima
6-2-1

1939
Coach: Red Reese

S 22	W	Lewis-Clark St.	33	0	H
S 29	W	Puget Sound	19	0	H
O 6	L	*Pacific Lutheran	14	18	A
O 13	W	Whitworth	36	0	H
O 20	L	WSU Frosh	12	20	A
O 27	W	*Central Wash.	7	0	A
N 4	W	*Western Wash.	14	0	H
N 18	L	Gonzaga	0	27	A

5-3-0

1940
Coach: Red Reese

S 18	L	Montana	0	9	A
O 4	W	Puget Sound	13	6	H
O 12	W	*Central Wash.	14	7	H
O 18	W	*Saint Martin's	7	0	A
O 26	W	Lewis-Clark St.	40	0	A
N 2	L	*Pacific Lutheran	14	20	H
N 8	W	Whitworth	47	0	H
N 16	W	*Western Wash.	7	6	A

6-2-0

1941
Coach: Red Reese

S 27	W	Puget Sound	14	0	H
O 4	L	*Pacific Lutheran	0	27	A
O 10	W	Whitworth	35	7	A
O 18	W	WSU Frosh	13	0	H
O 25	W	*Central Wash.	7	0	A
N 1	W	*Western Wash.	14	6	H
N 8	L	Gonzaga	0	6	A
N 15	T	*Saint Martin's	0	0	H

5-2-1

1942
Coach: Ralph Peterson

S 26	L	Second Air Force	7	19	N
O 3	W	*Western Wash.	6	0	A
O 9	L	Idaho	7	28	H
O 17	L	*Central Wash.	6	15	H
O 24	W	*Pacific Lutheran	32	0	N
O 31	W	WSU Frosh	7	0	A
N 14	L	*Saint Martin's	0	6	A

N-Ephrata N-Gonzaga Stadium
3-4-0

1943, 1944, 1945
No Games Played

1946
Coach: Red Reese

S 28	W	Lewis-Clark St.	13	0	H
O 5	L	Montana	7	31	A
O 11	W	*Saint Martin's	28	6	H
O 19	T	*Pacific Lutheran	0	0	A
O 26	W	*Western Wash.	20	0	H
N 2	W	*Whitworth	45	0	A
N 9	L	*Central Wash.	6	7	A
N 16	L	Wash. St. JV	0	6	H

4-3-1

1947
Coach: Abe Poffenroth

S 20	L	Montana	0	21	N
S 27	W	Lewis-Clark St.	37	12	A
O 4	W	*Whitworth	6	0	H
O 11	T	*Pacific Lutheran	7	7	H
O 18	W	*Saint Martin's	33	0	A
O 25	W	*Central Wash.	16	13	H
N 8	W	Idaho St.	13	0	A
N 15	W	*Western Wash.	10	7	A

N-Gonzaga Stadium
6-1-1

1948
Coach: Abe Poffenroth

S 18	W	Montana	12	7	N
S 25	W	Southern Ore.	23	0	H
O 2	W	Montana St.	13	6	A
O 9	W	*Western Wash.	31	7	A
O 16	W	*Whitworth	14	13	H
O 23	W	*Pacific Lutheran	14	12	A
O 30	L	*Puget Sound	6	22	H
N 6	W	*Saint Martin's	60	7	H
N 13	W	*Central Wash.	21	6	A

N-Great Falls
8-1-0

1949
Coach: Abe Poffenroth

S 24	W	Montana St.	29	6	H
O 1	W	*Western Wash.	13	6	H
O 8	L	*Puget Sound	7	13	A
O 15	W	*Whitworth	27	20	A
O 22	W	*Pacific Lutheran	21	6	H
O 29	W	*Central Wash.	20	0	H
N 5	L	Montana	6	19	A
N 12	W	Lewis-Clark St.	14	6	A
N 18	W	*Saint Martin's	37	20	A

7-2-0

1950
Coach: Abe Poffenroth

S 16	W	Whitworth	46	0	S
S 23	L	Montana	0	52	H
S 30	W	Montana St.	20	6	N
O 7	W	*Pacific Lutheran	13	7	A
O 14	L	*Saint Martin's	7	21	H
O 21	W	*Puget Sound	7	0	H
O 28	W	*Whitworth	32	0	H
N 4	W	*Western Wash.	6	0	A
N 11	W	British Col.	34	0	A
N 18	W	*Central Wash.	26	0	A

N-Great Falls
8-2-0

1951
Coach: Abe Poffenroth

S 15	L	Linfield	7	27	A
S 22	W	Montana St.	19	13	H
S 29	L	Western Wash.	0	59	A
O 5	L	*Puget Sound	0	58	A
O 20	L	*Pacific Lutheran	0	39	H
O 27	L	*Western Wash.	12	20	H
N 3	W	*Central Wash.	25	6	H
N 9	L	*Whitworth	7	28	A

2-6-0

1952
Coach: Abe Poffenroth

S 26	L	Linfield	0	16	H
O 4	L	Montana St.	6	16	A
O 11	L	*Puget Sound	0	34	H
O 18	L	*Central Wash.	14	20	A
O 24	W	*British Col.	29	2	H
N 1	L	*Western Wash.	0	19	A
N 8	L	*Pacific Lutheran	19	20	A
N 15	L	*Whitworth	12	21	H

1-7-0

1953
Coach: Ed Chissus

S 19	W	Idaho St.	14	6	A
S 26	W	Lewis & Clark	25	24	H
O 3	L	*Whitworth	7	42	A
O 10	W	*Western Wash.	35	19	H
O 17	W	*Pacific Lutheran	14	13	H
O 24	W	*British Col.	20	6	A
O 31	W	*Central Wash.	34	9	H
N 7	L	*Puget Sound	13	20	A

6-2-0

1954
Coach: Ed Chissus

S 25	L	Whitworth	0	27	N
O 2	L	*Puget Sound	0	18	H
O 9	W	*British Col.	13	6	H
O 16	L	Whitman	7	21	H
O 23	L	*Pacific Lutheran	0	25	A
O 30	L	*Central Wash.	13	27	A
N 6	L	*Western Wash.	0	27	A
N 13	L	*Whitworth	0	55	H
N 20	L	Lewis & Clark	13	38	A

N-Richland
1-8-0

1955
Coach: Ed Chissus

S 24	W	Western Wash.	6	0	A
O 1	L	*Puget Sound	7	13	A
O 8	W	*British Col.	12	0	A
O 15	L	Whitman	15	27	A
O 22	L	*Pacific Lutheran	20	21	H
O 29	W	*Central Wash.	19	6	H
N 5	W	*Western Wash.	32	6	H
N 12	L	*Whitworth	0	25	S

4-4-0

1956
Coach: Ed Chissus

S 22	W	Carroll	15	6	A
S 29	L	*Puget Sound	0	13	H
O 6	W	*British Col.	53	7	H
O 13	W	Whitman	27	8	H
O 20	W	*Pacific Lutheran	27	7	A
O 27	T	*Central Wash.	6	6	A
N 3	L	*Western Wash.	13	14	A
N 10	W	*Whitworth	18	0	H

5-2-1

1957
Coach: Ed Chissus

S 28	W	Col. of Idaho	13	6	H
O 5	T	*Puget Sound	7	7	A
O 12	W	*British Col.	45	6	A
O 19	W	Carroll	59	6	H
O 26	W	*Pacific Lutheran	16	0	H
N 2	L	*Central Wash.	13	20	H
N 8	L	*Western Wash.	6	27	H
N 16	W	*Whitworth	9	6	A

5-2-1

1958
Coach: Ed Chissus

S 20	L	Idaho St.	7	30	A
S 27	W	Col. of Idaho	20	6	A
O 4	W	*Pacific Lutheran	21	0	H
O 11	L	*Western Wash.	0	6	A
O 18	L	*Central Wash.	6	27	H
O 25	L	*Puget Sound	14	32	A
N 1	W	*Whitworth	20	7	H
N 15	W	Southern Ore.	34	0	H

4-4-0

1959
Coach: Ed Chissus

S 19	L	Col. of Idaho	0	18	H
S 26	L	Puget Sound	7	27	A
O 3	L	*Pacific Lutheran	6	27	A
O 10	W	*Western Wash.	16	14	H
O 17	L	*Central Wash.	12	18	A
O 24	T	*Puget Sound	13	13	H
O 31	L	*Whitworth	14	38	A
N 7	L	Southern Ore.	6	35	A
N 21	W	British Col.	14	13	H

2-6-1

1960
Coach: Ed Chissus

S 17	L	Col. of Idaho	6	12	A
S 24	L	Humboldt St.	6	25	H
O 1	L	*Whitworth	13	40	H
O 8	W	*Pacific Lutheran	13	12	H
O 15	L	*Puget Sound	0	35	A
O 22	L	*Central Wash.	6	41	H
O 29	L	*Western Wash.	7	13	N
N 5	L	*Whitworth	14	33	S
N 12	W	Pacific Lutheran	14	13	A

2-7-0

1961
Coach: Ed Chissus

S 23	L	Humboldt St.	0	53	A
S 30	L	*Puget Sound	0	7	H
O 7	L	*Central Wash.	0	35	A
O 14	L	*Western Wash.	0	7	H
O 21	L	*Whitworth	0	52	H
O 28	L	*Pacific Lutheran	0	13	H
N 4	L	*Puget Sound	6	12	A
N 11	L	*Central Wash.	6	26	H
N 18	L	Col. of Idaho	6	26	H

0-9-0

1962
Coach: Ed Chissus

S 21	L	Linfield	0	7	H
S 29	L	*Western Wash.	7	14	H
O 6	L	*Whitworth	0	13	S
O 13	T	*Pacific Lutheran	13	13	A
O 20	L	*Puget Sound	0	19	H
O 27	L	*Central Wash.	3	32	A
N 3	L	*Western Wash.	6	13	A
N 10	L	*Whitworth	7	33	H
N 17	L	Col. of Idaho	7	21	A

0-8-1

1963
Coach: Dave Holmes

S 21	L	Linfield	0	7	H
S 28	L	*Pacific Lutheran	7	20	H
O 5	L	*Puget Sound	13	21	A
O 12	L	*Central Wash.	13	14	H
O 19	W	Col. of Idaho	26	0	H
O 26	L	*Western Wash.	7	13	A
N 2	L	*Whitworth	0	40	A
N 9	W	*Pacific Lutheran	26	0	A
N 16	W	*Puget Sound	16	14	H

3-6-0

1964
Coach: Dave Holmes

S 19	L	Linfield	0	7	A
S 26	W	*Central Wash.	20	7	A
O 3	L	*Western Wash.	14	20	H
O 10	W	*Whitworth	7	6	H
O 17	W	Whitman	33	7	A
O 24	L	*Pacific Lutheran	7	20	H
O 31	W	*Puget Sound	36	20	A
N 7	W	*Central Wash.	14	0	H
N 14	L	*Western Wash.	10	12	A

5-4-0

1965
Coach: Dave Holmes

S 18	W	Western Mont.	58	0	S
S 25	W	*Whitworth	27	14	S
O 2	W	Pacific Lutheran	20	3	S
O 9	W	*Puget Sound	21	0	A
O 16	W	Col. of Idaho	35	25	A
O 23	W	*Central Wash.	20	7	S
O 30	W	*Western Wash.	34	7	A
N 6	L	*Whitworth	14	21	S
N 13	W	Pacific Lutheran	39	7	A

8-1-0

1966
Coach: Dave Holmes

S 17	W	Willamette	32	18	A
S 24	W	*Western Wash.	24	0	S
O 1	W	Eastern Oregon	28	0	N
O 8	L	*Puget Sound	10	20	A
O 15	W	*Whitworth	43	21	S
O 22	T	*Central Wash.	28	28	S
N 5	W	*Western Wash.	45	21	A
N 12	W	Southern Ore.	75	27	S
N 24	W	*Whitworth	41	0	S

N-at Central Valley HS
7-1-1

1967
Coach: Dave Holmes

S 16	W	Humboldt St.	17	14	A
S 23	W	Pacific Lutheran	47	14	A
S 30	W	*Central Wash.	25	21	H
O 7	W	*Western Wash.	33	14	A
O 14	W	*Whitworth	45	0	H
O 21	W	Col. of Idaho	27	0	H
O 28	W	U.S. International	44	19	A
N 4	W	*Central Wash.	28	23	A
N 11	W	*Western Wash.	26	21	H
N 18	W	*Whitworth	68	0	S
N 25	W	%NM Highlands	28	14	A
D 9	L	%Fairmont St.	21	28	N

%NAIA Playoffs
N-Champion Bowl at Morgantown, WV
11-1-0

1968
Coach: Brent Wooten

S 21	W	*Whitworth	26	0	S
S 28	W	*Western Wash.	30	13	H
O 5	L	*Central Wash.	12	14	A
O 12	L	Boise State	0	20	A
O 19	L	Portland State	13	19	H
O 26	W	*Whitworth	28	2	H
N 2	L	*Western Wash.	20	21	A
N 9	L	*Central Wash.	0	10	H
N 16	L	Puget Sound	19	26	H
N 23	L	Southern Ore.	31	38	A

3-7-0

1969
Coach: Brent Wooten

S 20	L	Weber State	6	52	A
S 27	L	Portland State	0	35	A
O 4	W	*Western Wash.	14	7	H
O 11	W	*Whitworth	49	25	S
O 18	L	Boise State	7	45	H
O 25	L	*Central Wash.	7	44	A
N 1	L	*Western Wash.	16	19	A
N 8	W	*Whitworth	48	13	H
N 15	W	*Central Wash.	20	19	H

4-5-0

1970
Coach: Brent Wooten

S 19	W	!Willamette	6	21	H
S 26	W	*Oregon Tech	14	6	A
O 3	W	*Western Ore.	34	20	H
O 10	W	*Southern Ore.	20	14	A
O 17	L	*Whitworth	7	24	H
O 24	L	Boise State	0	12	A
O 31	L	*Central Wash.	7	27	A
N 7	L	*Western Wash.	6	28	H
N 14	L	*Eastern Ore.	0	40	A
N 21	L	Portland State	0	34	H

! Won by Forfeit
4-6-0

1971
Coach: John Massengale

S 18	L	Humboldt St.	19	35	A
S 25	W	Willamette	9	7	A
O 2	W	Whitworth	26	9	A
O 9	W	*Central Wash.	27	14	H
O 16	L	Boise State	28	34	H
O 23	L	*Western Wash.	7	50	A
O 30	L	*Western Ore.	16	28	A
N 6	W	*Eastern Ore.	48	45	H
N 13	L	Portland State	6	13	A
N 20	W	*Oregon Tech	35	15	H

5-5-0

1972
Coach: John Massengale

S 16	L	Willamette	8	17	A
S 23	W	*Oregon Tech	20	7	A
S 30	L	Whitworth	21	34	H
O 7	L	*Southern Ore.	14	20	H
O 14	L	*Western Ore.	6	13	A
O 21	W	Portland State	14	7	A
O 28	L	*Central Wash.	19	36	H
N 4	L	*Eastern Ore.	7	15	A
N 11	W	*Western Wash.	28	13	H
N 18	L	Col. of Idaho	22	27	A

3-7-0

1973
Coach: John Massengale

S 22	L	*Western Ore.	8	19	H
S 29	W	*Western Wash.	34	6	A
O 6	L	*Southern Ore.	6	20	A
O 13	L	*Eastern Ore.	14	27	H
O 20	L	*Central Wash.	16	29	A
O 27	W	Portland State	3	0	H
N 3	W	Whitworth	10	0	A
N 10	W	*Oregon Tech	13	2	H
N 17	W	Col. of Idaho	17	13	H

5-4-0

1974
Coach: John Massengale

S 21	L	Portland State	18	56	A
S 28	L	Whitworth	14	32	S
O 5	L	*Western Ore.	6	27	A
O 12	L	*Oregon Tech	7	28	A
O 19	W	*Western Wash.	64	0	H
O 26	W	*Southern Ore.	10	9	H
N 2	W	*Eastern Ore.	15	13	A
N 9	W	*Central Wash.	19	14	H
N 16	L	Montana Tech	0	14	A

4-5-0

1975
Coach: John Massengale

S 20	L	Whitworth	0	20	S
S 27	L	Portland State	0	51	H
O 4	L	*Western Ore.	6	24	H
O 11	W	*Oregon Tech	22	12	H
O 18	L	*Western Wash.	6	31	A
O 25	L	*Southern Ore.	6	21	A
N 1	W	*Eastern Ore.	33	14	H
N 8	L	*Central Wash.	10	25	A
N 15	W	Western Mont.	33	13	A

3-6-0

1976
Coach: John Massengale

S 18	L	Whitman	9	17	A
S 25	L	Whitworth	7	42	S
O 2	W	*Central Wash.	30	17	H
O 9	T	*Eastern Ore.	28	28	A
O 16	L	*Southern Ore.	13	42	H
O 23	W	*Western Wash.	21	20	H
O 30	W	*Oregon Tech	27	23	A
N 6	L	*Western Ore.	31	44	A
N 13	W	Western Mont.	17	13	H

4-4-1

1977
Coach: John Massengale

S 24	W	Whitworth	27	24	S
O 1	L	*Central Wash.	21	27	A
O 8	W	*Eastern Ore.	36	15	H
O 15	W	*Southern Ore.	23	20	A
O 22	L	*Western Wash.	14	21	A
O 29	W	*Oregon Tech	31	2	H
N 5	L	*Western Ore.	33	35	H
N 12	W	Western Mont.	31	28	A
N 19	L	Pacific Lutheran	6	22	H

5-4-0

1978
Coach: John Massengale

S 16	L	Carroll	27	29	A
S 23	W	Whitworth	27	21	H
S 30	W	Western Mont.	29	7	H
O 7	W	*Central Wash.	21	16	A
O 14	W	*Eastern Ore.	40	0	A
O 21	W	*Southern Ore.	38	13	H
O 28	W	*Western Wash.	26	16	H
N 4	L	*Oregon Tech	14	26	A
N 11	L	*Western Ore.	20	54	A
N 18	L	Pacific Lutheran	6	13	A

6-4-0

1979
Coach: Dick Zornes

S 15	W	Carroll	20	7	H
S 22	L	Whitworth	0	16	A
S 29	W	Northern State	29	20	H
O 13	W	CS-Hayward	24	22	A
O 20	W	Puget Sound	28	16	H
O 27	W	Simon Fraser	31	20	A
N 3	W	North Colorado	35	15	H
N 10	L	Montana Tech	8	46	A
N 17	W	Central Wash.	9	0	H

7-2-0

1980
Coach: Dick Zornes

S 13	W	Sacramento St.	12	10	A
S 20	W	Carroll	42	7	H
S 27	W	Whitworth	37	14	H
O 4	L	Puget Sound	8	28	A
O 11	W	CS-Hayward	24	3	S
O 18	L	Portland State	21	54	A
O 25	L	Montana	7	42	A
N 1	L	Simon Fraser	13	15	H
N 8	W	Montana Tech	33	3	H
N 15	W	Mesa	24	19	A

6-4-0

1981
Coach: Dick Zornes

S 12	L	Idaho State	10	34	A
S 19	W	Carroll	51	0	A
O 3	W	British Col.	29	6	H
O 10	W	CS-Hayward	24	10	A
O 16	W	Simon Fraser	50	14	A
O 24	W	Western Mont.	38	0	A
O 31	L	Puget Sound	6	7	H
N 7	W	Mesa	14	0	H
N 14	L	Northern Colo.	9	13	A
N 21	W	Montana	14	13	S

7-3-0

1982
Coach: Dick Zornes

S 11	L	Weber State	24	27	A
S 18	L	Montana State	20	24	A
S 25	W	British Col.	24	3	H
O 2	W	Cal-Poly	47	7	S
O 9	W	Portland State	36	0	S
O 16	W	Simon Fraser	48	6	H
O 23	W	Northern Ariz.	14	7	A
O 30	W	Puget Sound	28	14	A
N 13	W	Western Mont.	41	14	H
N 20	W	Sacramento St.	31	14	A

8-2-0

1983
Coach: Dick Zornes

S 10	L	Boise State	14	33	A
S 17	L	Idaho State	13	20	S
S 24	L	Weber State	17	21	H
O 1	L	Idaho	24	38	A
O 8	L	Northern Ariz.	21	22	A
O 15	W	Montana Tech	38	0	H
O 29	W	CS-Long Beach	20	17	S
N 5	W	Montana State	22	17	A
N 12	W	Montana	27	26	S
N 19	W	Portland State	6	0	A

5-5-0

1984
Coach: Dick Zornes

S 8	W	Central Wash.	38	20	S
S 15	W	Montana State	21	16	S
S 22	W	Angelo State	40	7	S
S 29	L	Boise State	17	45	A
O 6	W	Howard Payne	32	0	S
O 13	T	Montana	14	14	A
O 20	W	Idaho	32	25	S
O 27	W	Idaho State	41	23	A
N 3	L	Nevada (Reno)	21	35	A
N 10	W	Northern Colo.	50	15	A

7-2-1

1985
Coach: Dick Zornes

S 7	W	CS-Chico	28	3	S
S 14	W	Weber State	31	19	A
S 21	W	Montana State	28	23	A
S 28	W	Northern Ariz.	33	0	S
O 5	W	Fort Lewis	35	24	S
O 12	L	Nevada (Reno)	25	31	A
O 19	W	CS-Long Beach	30	23	A
N 2	L	Idaho	21	42	A
N 16	W	Montana	52	19	S
N 23	W	Idaho State	42	21	A
N 30	W	#Idaho	42	38	A
D 7	L	#Northern Iowa	14	17	A

#NCAA Champ. Subdivision Playoffs
9-3-0

1986
Coach: Dick Zornes

S 6	W	Boise State	21	19	S
S 13	W	Northern Ariz.	28	6	A
S 20	W	British Col.	37	0	S
S 27	L	Idaho	10	27	S
O 4	L	Montana	37	42	A
O 11	W	Idaho State	34	7	A
O 18	L	Central State	33	39	S
O 25	L	Nevada (Reno)	22	56	A
N 1	W	Weber State	41	31	S
N 8	L	CS-Long Beach	34	35	A
N 15	W	Montana State	27	14	S

6-5-0

1987
Coach: Dick Zornes

S 5	W	Augustana, SD	14	10	S
S 12	L	*Nevada (Reno)	26	40	S
S 19	W	*Idaho State	44	14	S
S 26	W	*Montana State	32	30	A
O 3	W	S.F. Austin	3	0	A
O 10	L	*Boise State	13	38	A
O 17	L	Illinois State	14	31	S
O 24	L	*Idaho	24	31	A
O 31	L	*Northern Ariz.	24	41	S
N 7	L	*Weber State	23	46	A
N 14	L	*Montana	3	22	S

4-7-0/2-6 Big Sky (8th)

1988
Coach: Dick Zornes

S 3	T	Portland State	31	31	S
S 10	L	*Northern Ariz.	24	34	A
S 17	L	*Montana State	13	35	S
S 24	W	*Boise State	34	28	S
O 1	L	North Texas	0	51	A
O 8	L	*Montana	6	30	A
O 15	L	*Idaho	22	31	S
O 22	L	S.F. Austin	10	48	A
O 29	W	*Idaho State	35	3	A
N 5	L	*Weber State	30	51	S
N 12	L	*Nevada (Reno)	12	30	A

2-8-1/2-6 Big Sky (8th)

1989
Coach: Dick Zornes

S 9	W	*Nevada (Reno)	33	7	S
S 16	L	*Montana State	3	28	A
S 23	L	*Montana	16	22	S
S 30	W	*Northern Ariz.	20	14	S
O 14	W	*Idaho State	45	26	H
O 21	L	*Idaho	34	41	A
O 28	L	S.F. Austin	36	42	H
N 4	W	*Weber State	27	10	A
N 11	L	*Boise State	20	27	A
N 18	L	Northern Iowa	21	47	A

4-6-0/4-4 Big Sky (5th)

1990
Coach: Dick Zornes

S 8	W	Lenoir-Rhyne	45	6	H
S 15	W	*Boise State	16	10	H
S 22	L	*Northern Ariz.	24	31	A
S 29	W	*Montana	36	35	A
O 6	L	*Weber State	34	36	H
O 13	L	*Nevada (Reno)	17	40	A
O 20	L	*Idaho	28	51	S
O 27	W	Portland State	21	13	A
N 3	W	*Idaho St. (ot)	33	26	A
N 10	L	*Mont. St. (2ot)	25	28	H
N 17	L	Houston	21	84	A

5-6-0/3-5 Big Sky (t-7th)

1991
Coach: Dick Zornes

S 7	W	CS Northridge	20	- 13	H
S 14	L	Eastern Illinois	12	- 30	A
S 21	L	*Boise State	17	- 31	A
S 28	L	*Weber State	59	- 63	A
O 5	W	*Montana	20	- 17	H
O 12	L	Portland State	23	- 35	H
O 19	L	*Nevada (Reno)	14	- 51	H
O 26	W	*Idaho (2ot)	34	- 31	A
N 2	W	*Northern Ariz.	44	- 29	H
N 9	L	*Idaho State	36	- 43	H
N 16	W	*Montana State	22	- 21	A

5-6-0/4-4 Big Sky (t-3rd)

1992
Coach: Dick Zornes

S 12	L	Portland State	21	- 24	A
S 19	W	Sonoma State	45	- 14	H
S 26	W	*Montana	27	- 21	A
O 3	W	*Weber State	32	- 14	H
O 10	W	*Montana State	23	- 17	H
O 17	L	*Idaho	21	- 38	H
O 24	W	*Northern Ariz.	15	- 9	A
O 31	W	*Idaho State	37	- 3	A
N 7	L	NE Louisiana	31	- 41	A
N 14	W	*Boise State	14	- 13	H
N 21	L	#Northern Iowa	14	- 17	A

#NCAA Champ. Subdivision Playoffs

7-4-0/6-1 Big Sky (t-Champ)

1993
Coach: Dick Zornes

S 4	L	NE Louisiana	13	- 34	H
S 18	W	Sacramento St.	48	- 7	A
S 25	L	*Montana	20	- 35	H
O 2	W	*Weber State	36	- 22	A
O 9	W	Portland State	38	- 21	H
O 16	L	*Idaho	10	- 49	A
O 23	W	*Northern Ariz.	38	- 26	H
O 30	W	*Idaho State	38	- 7	H
N 6	W	*Montana State	16	- 7	A
N 13	W	*Boise State	28	- 17	A

7-3-0/5-2 Big Sky (t-2nd)

1994
Coach: Mike Kramer

S 10	W	Cal Poly	61	- 7	H
S 17	L	*Montana	29	- 49	A
S 24	W	*Weber State	24	- 6	H
O 1	L	Portland State	21	- 31	A
O 8	L	*Idaho	15	- 40	H
O 15	L	*Northern Ariz.	21	- 35	A
O 22	L	*Idaho State	16	- 21	A
O 29	W	*Mont. St. (3ot)	34	- 31	H
N 5	W	Utah State	49	- 31	A
N 12	L	*Boise State	13	- 16	H
N 19	L	Northern Iowa	17	- 27	A

4-7-0/2-5 Big Sky (t-7th)

1995
Coach: Mike Kramer

S 7	W	Southwest Tex.	34	- 16	A
S 16	W	Sacramento St.	21	- 18	H
S 23	L	Portland State	6	- 14	H
S 30	L	*Weber State	30	- 40	A
O 7	L	*Idaho State	7	- 14	H
O 14	L	*Idaho	10	- 37	A
O 21	L	*Northern Ariz.	16	- 30	H
O 28	W	*Montana State	28	- 10	A
N 4	L	*Boise State	44	- 63	A
N 11	L	*Montana	7	- 63	H
N 18	L	Cal Poly, SLO	35	- 52	A

3-8-0/1-6 Big Sky (8th)

1996
Coach: Mike Kramer

S 7	L	*Weber State	20	- 22	A
S 14	W	Boise State	27	- 21	A
S 21	W	Southwest Tex.	38	- 7	H
S 28	W	*Portland State	24	- 7	H
O 5	W	*Montana State	20	- 13	H
O 12	W	*Sacramento St.	51	- 34	A
O 19	L	*Montana	30	- 34	H
O 26	W	*Idaho State	31	- 17	A
N 2	L	Idaho	27	- 37	A
N 9	L	*Northern Ariz.	10	- 13	H
N 16	L	*CS Northridge	27	- 49	A

6-5-0/4-4 Big Sky (t-5th)

1997
Coach: Mike Kramer

S 6	W	Rocky Mountain	63	- 7	H
S 13	W	Eastern Oregon	38	- 14	H
S 20	W	*Portland State	31	- 14	A
S 27	W	*Weber State	35	- 11	H
O 4	L	*Montana State	7	- 17	A
O 11	W	*Sacramento St.	30	- 17	H
O 18	W	*Montana	40	- 35	A
O 25	W	*Idaho State	51	- 7	H
N 1	W	Idaho	24	- 21	S
N 8	W	*Northern Ariz.	31	- 14	A
N 15	W	*CS Northridge	39	- 32	H
N 29	W	#Northwestern St.	40-10		S
D 6	W	#Western Kent.	38	- 21	S
D 13	L	#Youngstown St.	14	- 25	S

#NCAA Champ. Subdivision Playoffs

12-2-0/7-1 Big Sky (Champ)

1998
Coach: Mike Kramer

S 5	L	Idaho	14	- 31	A
S 12	L	*Portland St.(ot)	27	- 30	H
S 26	L	*CS Northridge	35	- 38	A
O 3	W	*Northern Ariz.	21	- 17	H
O 10	W	Western Wash.	42	- 19	H
O 17	W	*Idaho State	44	- 13	A
O 24	L	*Montana	27	- 30	S
O 31	W	*Sacramento St.	31	- 25	A
N 7	W	*Montana State	31	- 24	H
N 14	L	*Weber State	23	- 27	A
N 21	L	Southern Utah	21	- 43	A

5-6/4-4 Big Sky (t-4th)

1999
Coach: Mike Kramer

S 2	L	Idaho	21	- 48	S
S 11	W	Central Wash.	44	-14	H
S 16	L	*Portland State	39	- 48	A
S 25	W	*CS Northridge	48	- 41	H
O 2	W	*Northern Ariz.	14	- 10	A
O 9	L	Boise State	7	- 41	A
O 16	W	*Idaho State	45	- 38	H
O 23	L	*Montana	7	- 25	A
O 30	W	*Sacramento St.	26	- 21	H
N 6	W	* Montana State	45	- 23	A
N13	W	*Weber State	30	- 27	S

7-4/6-2 Big Sky (t-2nd)

2000
Coach: Paul Wulff

S 2	L	Oregon State	19	- 21	A
S 9	W	Western Ore.	28	- 6	H
S 16	W	*Idaho State	38	- 7	H
S 23	W	*Weber St. (ot)	27	- 24	A
S 30	L	*Montana	31	- 41	S
O 7	W	*Montana State	20	- 14	A
O 14	L	Boise State	23	- 41	A
O 21	L	*Sacramento St.	22	- 25	H
O 28	L	*CS Northridge	26	- 31	A
N 4	W	*Northern Ariz.	27	- 9	H
N 11	W	*Portland State	27	- 24	A

6-5/5-3 Big Sky (t-2nd)

2001
Coach: Paul Wulff

S 8	W	at Connecticut	35	- 17	A
S 22	W	*Weber State	50	- 26	H
S 29	L	*Montana (2ot)	26	- 29	A
O 6	L	*Montana State	38	- 48	S
O 13	W	Simon Fraser	66	- 14	H
O 20	W	*Sac. St. (ot)	42	- 35	A
O 27	W	*CS Northridge	63	- 35	H
N 3	L	*Northern Ariz.	33	- 42	A
N 10	L	*Portland State	22	- 37	H
N 17	W	Central Wash.	38	- 21	H
N 24	W	Idaho State	48	- 45	A

7-4/3-4 Big Sky (5th)

2002
Coach: Paul Wulff

A 31	L	Arizona State	2	- 38	A
S 7	W	Montana Tech	50	- 6	H
S 14	W	Western Ore.	55	- 20	H
S 21	W	Southern Utah	49	- 14	A
O 5	L	*Idaho State	14	- 21	H
O 12	L	*Portland St.	31	- 34	A
O 19	W	*Northern Ariz.	41	- 29	H
O 26	L	*Sacramento St.	41	- 48	H
N 2	W	*Weber State	38	- 20	A
N 9	L	*Montana State	14	- 25	A
N 16	W	*Montana	30	- 21	S

6-5/3-4 Big Sky (t-4th)

2003
Coach: Paul Wulff

A 30	L	San Diego St.	9	- 19	A
S 6	W	Idaho	8	- 5	A
S 13	W	Central Wash.	48	- 29	H
S 20	W	Southern Utah	49	- 21	H
S 27	L	*Weber State	23	- 35	H
O 4	L	*Idaho St. (2ot)	52	- 55	A
O 11	W	*Portland State	42	- 16	H
O 18	L	*Northern Ariz.	31	- 54	A
O 25	W	*Sacramento St.	38	-21	A
N 8	W	*Montana State	34	- 25	S
N 15	L	*Montana	10	- 41	A

6-5/3-4 Big Sky (6th)

2004
Coach: Paul Wulff

S 2	L	Nicholls State	14	- 37	A
S 11	L	Air Force	20	- 42	A
S 18	W	Central Wash.	39	- 8	H
S 25	W	*Idaho State	47	- 22	H
O 2	W	*Portland State	41	- 21	A
O 9	W	*Northern Ariz.	45	- 14	H
O 16	L	*Montana	28	- 31	H
O 23	W	*Weber State	51	- 7	A
O 30	W	*Sacramento St.	45	- 10	H
N 6	W	Cal Poly	38	- 21	H
N 13	W	*Mont. St. (ot)	51	- 44	A
N 27	W	#Southern Ill.	35	- 31	A
D 5	L	#Sam Hou. St.	34	- 35	H

#NCAA Champ. Subdivision Playoffs

9-4/6-1 Big Sky (t-1st)

2005
Coach: Paul Wulff

S 3	L	at San Jose St.	21	- 35	A
S 17	W	Western Ore.	48	- 7	H
S 24	L	*Idaho State	30	- 34	A
O 1	W	*Portland State	42	- 24	H
O 8	W	*Northern Ariz.	42	- 14	A
O 15	W	*Montana	34	- 20	A
O 22	L	*Weber State	23	- 28	H
O 29	W	*Sacramento St.	45	-17	A
N 5	L	Cal Poly	35	- 40	A
N 12	W	*Montana State	35	- 14	H
N 19	W	UC Davis	24	- 7	H
N 26	L	#Northern Iowa	38	- 41	A

#NCAA Champ. Subdivision Playoffs

7-5/5-2 Big Sky (t-1st)

2006
Coach: Paul Wulff

A 31	L	Oregon State	17	- 56	A
S 9	L	West Virginia	3	- 52	A
S 16	L	Central Wash.	14	- 21	H
S 23	W	*Montana State	19	- 10	A
S 30	L	*Sacramento St.	20	- 21	H
O 7	L	*Montana	17	- 33	H
O 14	W	*Northern Colo.	34	- 0	A
O 21	L	*Portland State	0	- 34	A
O 28	L	*Northern Ariz.	36	- 44	H
N 4	L	*Weber State	14	- 19	A
N 11	W	*Idaho State	40	- 6	H

3-8/3-5 Big Sky (t-6th)

2007
Coach: Paul Wulff

A 31	W	Mont.-Western	52	- 13	H
S 15	W	UC Davis	41	- 31	H
S 22	W	*Idaho State	34	- 7	A
S 29	L	*Portland State	21	- 28	H
O 6	L	*Montana	23	- 24	A
O 13	W	*Montana State	35	- 13	H
O 20	L	Brigham Young	7	- 42	A
O 27	W	*Sacramento St.	38	- 30	A
N 3	W	*Northern Colo.	17	- 7	H
N 10	W	*Northern Ariz.	52	- 24	A
N 17	W	*Weber State	38	- 16	H
N 24	W	#McNeese St.	44	- 15	A
D 1	L	#Appalachian St.	35	- 38	A

#NCAA Champ. Subdivision Playoffs

9-4/6-2 Big Sky (2nd)

2008
Coach: Beau Baldwin

A 30	L	Texas Tech	24	- 49	A
S 6	L	Colorado	24	- 31	A
S 20	W	Western Wash.	52	- 31	H
S 27	W	*Idaho State	45	- 31	H
O 4	L	*Portland State	36	- 47	A
O 11	L	*Montana	3	- 19	H
O 18	W	*Montana State	34	- 17	A
N 1	L	*Sacramento St.	13	- 15	H
N 8	W	*Northern Colo.	31	- 16	A
N 15	W	*Northern Ariz.	28	- 13	H
N 22	W	*Weber State	33	- 26	A

6-5/5-3 Big Sky (3rd)

2009
Coach: Beau Baldwin

S 5	W	Western Ore.	35	- 14	H
S 12	L	California	7	- 59	A
S 19	W	*Northern Colo.	16	- 0	H
S 26	W	*Sacramento St.	56	- 30	A
O 3	W	*Idaho St.	38	- 3	A
O 10	L	*Weber State	13	- 31	H
O 17	L	*Montana	34	- 41	A
O 24	W	*Montana State	35	- 24	H
O 31	W	*Portland State	47	- 10	N
N 14	W	Southern Utah	41	- 28	A
N 21	W	*Northern Ariz.	49	- 45	A
N 28	L	#S.F. Austin	33	- 44	A

N-Qwest Field in Seattle
#NCAA Champ. Subdivision Playoffs

8-4/6-2 Big Sky (t-2nd)

2010
Coach: Beau Baldwin

S 2	L	Nevada	24	- 49	A
S 11	W	Central Wash.	35	- 32	N[1]
S 18	W	*Montana	36	- 27	H
S 25	L	*Montana State	7	- 30	A
O 2	W	*Weber State	35	- 24	A
O 9	W	*Northern Ariz.	21	- 14	H
O 16	W	*Northern Colo.	35	- 28	A
O 23	W	*Sacramento St.	28	- 24	H
O 30	W	*Portland State	50	- 17	A
N 13	W	Southern Utah	31	- 24	H
N 20	W	*Idaho State	34	- 7	H
D 4	W	#Southeast Mo.	37	- 17	H
D 11	W	#N. Dak. St. (ot)	38	- 31	H
D 18	W	#Villanova	41	- 31	H
J 7	W	%Delaware	20	- 19	N[2]

N[1]-Qwest Field in Seattle
N[2]-Pizza Hut Park in Frisco, Texas
#NCAA Champ. Subdivision Playoffs
%NCAA Division I Championship Game

13-2/7-1 Big Sky (t-1st)

2011
Coach: Beau Baldwin

S 3	L	Washington	27	- 30	A
S 10	L	South Dakota	17	- 30	A
S 17	L	*Montana	14	- 17	A
S 24	L	*Montana State	21	- 36	H
O 1	W	*Weber State	27	- 21	H
O 8	W	*Northern Ariz.	36	- 28	A
O 15	W	*Northern Colo.	48	- 27	H
O 22	W	*Sac. St. (ot)	42	- 35	A
O 29	L	*Portland State	26	- 43	H
N 12	W	Cal Poly (3ot)	53	- 51	A
N 19	W	*Idaho State	45-14		A

6-5/5-3 Big Sky (t-3rd)

2012
Coach: Beau Baldwin

A 30	W	Idaho	20 - 3		A
S 8	L	Wash. State	20 - 24		A
S 22	W	*Weber State	32 - 26		A
S 29	W	*Montana	32 - 26		H
O 6	W	*North Dakota	55 - 17		H
O 13	W	*Montana State	27 - 24		A
O 20	W	*Sacramento St.	31 - 28		H
O 27	L	*Southern Utah	27 - 30		A
N 3	W	Cal Poly	34 - 17		H
N 10	W	*UC Davis	31 - 28		H
N 17	W	*Portland State	41 - 34		A
D 1	W	#Wagner	29 - 19		H
D 8	W	#Illinois St.	51 - 35		H
D 15	L	#Sam Hou. St.	42 - 45		H

#NCAA Champ. Subdivision Playoffs

11-3/7-1 Big Sky (t-1st)

2013
Coach: Beau Baldwin

A 31	W	Oregon State	49 - 46		A
S 7	W	Western Ore.	43 - 14		H
S 14	L	Toledo	21 - 33		A
S 28	L	Sam Hou. St.	34 - 49		A
O 5	W	*Weber State	41 - 19		H
O 12	W	*North Dakota	35 - 14		A
O 19	W	*Southern Utah	34 - 10		H
O 26	W	*Montana	42 - 37		A
N 2	W	*Idaho State	55 - 34		A
N 9	W	*Montana State	54 - 29		H
N 16	W	*Cal Poly	35 - 22		A
N 23	W	*Portland State	42 - 41		H
D 7	W	#S. Dakota St.	41 - 17		H
D 14	W	#Jacksonville St.	35 - 24		H
D 21	L	#Towson	31 - 35		H

#NCAA Champ. Subdivision Playoffs

12-3/8-0 Big Sky (1st)

2014
Coach: Beau Baldwin

A 23	W	Sam Hou. St.	56 - 35		H
A 30	W	Mont.-Western	41 - 9		H
S 6	L	Washington	52 - 59		A
S 20	W	Montana State	52 - 51		A
S 27	W	*UC Davis	37 - 14		A
O 4	W	*Idaho State	56 - 53		H
O 11	W	*Southern Utah	42 - 30		A
O 18	W	*Northern Colo.	26 - 18		H
O 25	L	*Northern Ariz.	27 - 28		A
N 1	W	*North Dakota	54 - 3		H
N 8	W	*Montana	36 - 26		H
N 21	W	*Portland State	56 - 34		A
D 6	W	#Montana	37 - 20		H
D 13	L	#Illinois State	46 - 59		H

#NCAA Champ. Subdivision Playoffs

11-3/7-1 Big Sky (1st)

2015
Coach: Beau Baldwin

S 5	L	Oregon	42 - 61		A
S 12	L	Northern Iowa	35 - 38		A
S 19	W	Montana State	55 - 50		H
S 26	W	*Sac. St.	28 - 20		A
O 10	W	*Cal Poly	42 - 41	(ot)	H
O 17	W	*Idaho St.	45 - 28		A
O 24	W	*Northern Colo.	43 - 41		A
O 31	W	*Weber State	14 - 13		H
N 7	L	*Northern Ariz.	30 - 52		H
N 14	L	*Montana	16 - 57		A
N 21	L	*Portland State	31 - 34		H

6-5/5-3 Big Sky (t-4th)

2016
Coach: Beau Baldwin

S 3	W	Washington St.	45 - 42		A
S 10	L	North Dak. St.(ot)	44 - 50		A
S 17	W	Northern Iowa	34 - 30		H
S 24	W	*Northern Ariz.	50 - 35		A
O 1	W	*UC Davis	63 - 30		H
O 8	W	*Northern Colo.	49 - 31		H
O 22	W	*Montana State	41 - 17		A
O 29	W	*Montana	35 - 16		H
N 5	W	*Cal Poly	42 - 21		A
N 12	W	*Idaho State	48 - 17		H
N 18	W	*Portland State	35 - 28		A
D 3	W	#Central Ark.	31 - 14		H
D10	W	#Richmond	38 - 0		H
D 17	L	#Youngstown St.	38 - 40		H

#NCAA Champ. Subdivision Playoffs

12-2/8-0 Big Sky (t-1st)

2017
Coach: Aaron Best

S 2	L	Texas Tech	10 - 56		A
S 9	L	North Dak. St.	13 - 40		H
S 16	W	Fordham	56 - 21		A
S 23	W	*Montana	48 - 41		A
S 30	W	*Sacramento St.	52 - 31		H
O 7	W	*UC Davis	41 - 38		A
O 14	W	*Montana State	31 - 19		H
O 21	L	*Southern Utah	28 - 46		A
N 4	L	*Weber State	20 - 28		H
N 11	W	*North Dakota	21 - 14		A
N 18	W	*Portland State	59 - 33		H

7-4/6-2 Big Sky (t-3rd)

2018
Coach: Aaron Best

S 1	W	Central Wash.	58 - 13		H
S 8	W	Northern Ariz.	31 - 26		A
S 15	L	Wash. St.	24 - 59		A
S 22	W	*Cal Poly	70 - 17		H
S 29	W	*Montana St.	34 - 17		A
O 6	W	*Southern Utah	55 - 17		H
O 13	L	*Weber State	6 - 14		A
O 27	W	*Idaho	38 - 14		H
N 3	W	*Northern Colo.	48 - 13		A
N 10	W	*UC Davis	59 - 20		H
N 16	W	*Portland St.	74 - 23		A
D 1	W	#Nicholls	42 - 21		H
D 8	W	#UC Davis	34 - 29		H
D15	W	#Maine	50 - 19		H
J 5	L	%N. Dak. St.	24 - 38		N

N-Toyota Stadium in Frisco, Texas
#NCAA Champ. Subdivision Playoffs
%NCAA Division I Championship Game

12-3/7-1 Big Sky (t-1st)

2019
Coach: Aaron Best

A 31	L	Washington	14 - 47		A
S 7	W	Lindenwood	59 - 31		H
S 14	L	Jacksonville St.	45 - 49		A
S 21	L	Idaho	27 - 35		A
S 28	W	*North Dakota	35 - 20		H
O 5	L	*Sacramento St.	27 - 48		A
O 12	W	*Northern Colo.	54 - 21		H
O 26	L	*Montana	17 - 34		A
N 2	W	*Northern Ariz.	66 - 38		H
N 9	W	*Idaho St.	48 - 5		A
N 16	W	*Cal Poly	42 - 41		A
N 23	W	*Portland St.	53 - 46		H

7-5/6-2 Big Sky (t-3rd)

2020-21
Coach: Aaron Best

F 27	L	*Idaho	21 - 28		A
M 6	W	*Northern Ariz.	45 - 13		H
M 13	W	*Idaho State	46 - 42		A
M 27	W	*Cal Poly	62 - 10		H
A 3	W	*UC Davis	32 - 22		A
A 10	W	*Idaho	38 - 31		H
A 24	L	#N. Dakota St.	20 - 42		A

#NCAA Champ. Subdivision Playoffs

5-2/5-1 Big Sky (t-2nd)

2021
Coach: Aaron Best

S 2	W	UNLV (2ot)	35 - 33		A
S 11	W	Central Wash.	63 - 14		H
S 18	W	Western Illinois	62 - 56		A
S 25	W	*Southern Utah	50 - 21		A
O 2	W	*Montana	34 - 28		H
O 9	W	*Northern Colo.	63 - 17		A
O 16	W	*Idaho	71 - 21		H
O 23	L	*Weber State	34 - 35		H
N 6	L	*Montana St.	20 - 23		H
N 13	W	*UC Davis	38 - 20		A
N 20	W	*Portland St.	42 - 28		A
N 27	W	#Northern Iowa	19 - 9		H
D 3	L	#Montana	41 - 57		A

#NCAA Champ. Subdivision Playoffs

10-3/6-2 Big Sky (t-3rd)

2022
Coach: Aaron Best

S 3	W	Tennessee St.	36 - 29		H
S 10	L	Oregon	14 - 70		A
S 24	L	*Montana St.	35 - 38		H
O 2	L	Florida	17 - 52		A
O 8	L	*Weber State	21 - 45		A
O 15	L	*Sacramento St.	28 - 52		H
O 22	W	*Cal Poly	17 - 10		A
O 29	L	*Portland State	35 - 38		H
N 5	L	*Idaho	16 - 48		A
N 12	L	*Montana	7 - 63		A
N 19	W	*Northern Colo.	45 - 21		H

3-8/2-6 Big Sky (t-8th)

All-Time (114 Seasons): 568-434-23

2023
Coach: Aaron Best

S 2	L	North Dakota St.	10 - 35		N
S 9	L	Fresno State	31 - 34		A
S 16	W	SE Louisiana	40 - 29		H
S 23	W	*UC Davis	27 - 24		A
S 30	L	*Idaho	36 - 44		H
O 14	L	*Idaho State	41 - 42		A
O 21	W	*Weber State	31 - 23		H
O 28	L	*Portland State	35 - 47		A
N 4	W	*Cal Poly	48 - 13		H
N 11	L	*Montana St.	14 - 57		A
N 18	L	*Northern Ariz.	42 - 49		H

4-7/3-5 Big Sky (t-9th)

All-Time (115 Seasons): 572-441-23

2024
Coach: Aaron Best

A 29	W	Monmouth	42 - 27		H
S 7	L	Drake	32 - 35		H
S 14	L	SE Louisiana	24 - 28		A
S 21	L	Nevada	16 - 49		A
S 28	L	*Montana	49 - 52		H
O 12	W	*Sacramento St.	35 - 28		A
O 19	L	*UC Davis	38 - 48		H
O 26	L	*Idaho	28 - 38		A
N 2	L	*Montana St.	28 - 42		H
N 9	W	*Northern Colo.	43 - 15		A
N 16	W	*Idaho St.	77 - 42		H
N 23	L	*Northern Ariz.	18 - 30		A

4-8/3-5 Big Sky (t-7th)

All-Time (116 Seasons): 576-449-23

2025
Coach: Aaron Best

A 30	L	Incarnate Word	21 - 31	A
S 5	L	Boise State	14 - 51	A
S 13	L	Northern Iowa	14 - 17	A
S 20	W	Western Illinois	52 - 31	H
S 27	L	Montana St.	3 - 57	A
O 4	W	Portland St.	35-27	H
O 18	W	Idaho	21-14	H
O 25	W	Weber St.	23-20	A
N 1	L	Sacramento St.	13-35	L
N 8	L	Montana	19-24	A
N 15	W	Northern Colo.	27-7	H
N 22	L	Cal Poly	34-43	A

All-Time (117 Seasons) : 581-458-23

COACHES RESULTS BY YEAR

Year	Overall W	L	T	PF	PA
Coach Unknown					
1901	1	2	0	10	29
1902	2	1	2	65	5
Totals	*3*	*3*	*2*	*75*	*34*
Claude Arthur					
1903	3	2	2	62	64
H. E. (Harry) Smith (2 seasons, .357)					
1904	1	6	0	9	93
1905	4	3	0	136	34
Totals	*5*	*9*	*0*	*145*	*127*
O. P. (Paul) Lienau (2, .615)					
1906	5	3	0	84	113
1907	3	2	0	6	13
Totals	*8*	*5*	*0*	*90*	*126*
Nick Hinch					
1908	2	3	0	84	113
Harry Goldsworthy					
1909	0	2	0	0	35
No Games 1910-11					
Nick Hinch					
1912	0	1	0	6	13
Albert Fertsch (4, .308)					
1913	1	5	0	18	143
1914	2	0	0	128	7
1915	1	1	0	8	13
1916	0	3	0	6	35
Totals	4	9	0	160	198
No Games 1917-19					
A. A. (Vin) Eustis (7, .490)					
1920	5	2	0	139	61
1921	3	3	0	121	70
1922	1	5	0	48	159
1923	5	2	0	176	66
1924	3	4	1	59	70
1925	6	3	0	144	92
1926	1	6	0	30	192
Totals	24	25	1	717	710
Arthur. C. Woodward (2, .467)					
1927	3	5	0	89	164
1928	4	3	0	59	63
Totals	*7*	*8*	*0*	*148*	*227*
G. M. (Brick) Johnson					
1929	4	4	0	117	64
W. B. (Red) Reese					
1930	3	4	0	103	44
1931	5	1	2	189	53
1932	3	2	3	99	57
1933	6	2	0	206	47
1934	6	1	0	148	44
1935	4	2	1	81	33
1936	7	1	0	115	49
1937	6	1	0	134	40
1938	6	2	1	90	61
1939	5	3	0	135	65
1940	6	2	0	142	48
1941	5	2	1	83	46

(tenure continued in 1946)

Year	W	L	T	PF	PA
Ralph Peterson					
1942	3	4	0	65	68
No Games 1943-45					
W. B. (Red) Reese (13 total, .698)					
1946	4	3	1	119	50
Totals	*66*	*26*	*9*	*1644*	*637*
A. H. (Abe) Poffenroth (6, .625)					
1947	6	1	1	122	60
1948	8	1	0	194	80
1949	7	2	0	174	96
1950	8	2	0	191	86
1951	2	6	0	70	250
1952	1	7	0	80	148
Totals	32	19	1	831	720
Ed Chissus (10, .365)					
1953	6	2	0	162	139
1954	1	8	0	46	244
1955	4	4	0	110	98
1956	5	2	1	157	61
1957	5	2	1	168	78
1958	4	4	0	122	108
1959	2	6	1	88	203
1960	2	7	0	79	224
1961	0	9	0	18	231
1962	0	8	1	49	171
Totals	29	52	4	999	1557
Dave Holmes (5, .719)					
1963	3	6	0	108	129
1964	5	4	0	141	99
1965	8	1	0	268	84
1966	7	1	1	326	135
1967#	11	1	0	409	168
Totals	34	13	1	1252	615
Brent Wooten (3, .379)					
1968	3	7	0	179	163
1969	4	5	0	167	259
1970	4	6	0	89	205
Totals	11	18	0	435	627
John Massengale (8, .473)					
1971	5	5	0	221	250
1972	3	7	0	159	189
1973	5	4	0	121	116
1974	4	5	0	153	219
1975	3	6	0	126	211
1976	4	4	1	183	246
1977	5	4	0	222	194
1978	6	4	0	258	195
Totals	35	39	1	1443	1620

 # NAIA Playoffs

Year	W	L	T	PF	PA	Big Sky Conference W	L	T	PCT	PF	PA	Place
Dick Zornes (15 seasons, .573)												
1979	7	2	0	184	162							
1980	6	4	0	221	195							
1981	7	3	0	245	97							
1982	8	2	0	313	116							
1983	5	5	0	202	194							
(joined FCS, formerly DI-AA)												
1984	7	2	1	306	200							
1985*	9	3	0	381	260							
1986	6	5	0	324	276							
(joined Big Sky Conference)												
1987	4	7	0	220	303	2	6	0	.250	189	262	8th
1988	2	8	1	217	372	2	6	0	.250	176	242	8th
1989	4	6	0	255	264	4	4	0	.500	198	175	5th
1990	5	6	0	300	360	3	5	0	.375	213	257	T-5th
1991	5	6	0	301	364	4	4	0	.500	246	286	T-4th
1992*	7	4	0	266	194	6	1	0	.857	169	115	T-1st
1993	7	3	0	285	225	5	2	0	.714	186	163	T-2nd
Totals	*89*	*66*	*2*	*4020*	*3582*	*26*	*28*	*0*	*.481*	*1377*	*1500*	
Mike Kramer (6 seasons, .536)												
1994	4	7	0	300	294	2	5	0	.286	152	198	T-6th
1995	3	8	0	238	357	1	6	0	.143	142	257	8th
1996	6	5	%	305	254	4	4	%	.500	213	189	T-5th
1997*	12	2		481	245	7	1		.875	264	147	1st
1998	5	6		316	297	4	4		.500	239	204	T-4th
1999	7	4		326	336	6	2		.750	254	233	T-2nd
Totals	*37*	*32*	*0*	*1966*	*1783*	*24*	*22*	*0*	*.522*	*1264*	*1228*	
Paul Wulff (8 seasons, .570)						**W**	**L**		**PCT**	**PF**	**PA**	**Place**
2000	6	5		288	243	5	2		.625	218	175	5th
2001	7	4		461	349	3	4		.429	259	263	5th
2002	6	5		365	276	3	4		.429	209	198	T-4th
2003	6	5		344	321	3	4		.429	230	247	6th
2004*	9	4		488	323	6	1		.857	308	149	T-1st
2005*	7	5		420	281	5	2		.714	251	151	T-1st
2006	3	8		214	296	2	5		.375	180	167	T-6th
2007*	9	4		437	288	5	2		.750	258	149	2nd
Totals	*53*	*40*		*3017*	*2377*	*32*	*24*		*.571*	*1913*	*1499*	
Beau Baldwin (9 seasons, .726)												
2008	6	5		323	295	5	3		.625	223	184	3rd
2009*	8	4		404	329	6	2		.750	288	184	T-2nd
2010*	13	2		472	374	7	1		.875	246	171	T-1st
2011	6	5		356	332	5	3		.571	259	221	T-3rd
2012*	11	3		472	356	7	1		.875	276	213	T-1st
2013*	12	3		592	424	8	0		1.000	338	206	1st
2014*	11	3		618	439	7	1		.875	334	206	1st
2015	6	5		381	435	5	3		.625	249	296	T-4th
2016*	12	2		593	371	8	0		1.000	363	195	T-1st
Totals	*85*	*32*		*4211*	*3355*	*58*	*14*		*.806*	*2576*	*1876*	
Aaron Best (8 seasons, .565)												
2017	7	4		379	367	6	2		.750	300	250	T-3rd
2018*	12	3		647	340	7	1		.857	384	135	T-1st
2019	7	5		487	415	6	2		.714	342	253	T-3rd
2020*	5	2		264	188	5	1		.833	244	146	2nd
2021*	10	3		572	362	6	2		.750	352	193	T-3rd
2022	3	8		271	466	2	6		.250	204	315	T-8th
2023	4	7		355	397	3	5		.375	274	299	T-9th
2024	4	8		430	434	3	5		.375	316	295	T-7th
2025	5	7		281	362	4	4		.500	180	232	7th
Totals	*52*	*40*		*3686*	*3331*	*42*	*28*		*.600*	*2596*	*2118*	

**FCS Playoffs*
% Overtime introduced, eliminating ties

RESULTS VS. RANKED OPPONENTS

Overall vs. FCS ranked opponents: 64-86
21-55 vs. Top 10 / 10-43 vs. Top 5 / 2-8 vs. No. 1

Since 2010 vs. FCS ranked opponents: 37-37
12-20 vs. Top 10 / 5-15 vs. Top 5 / 0-2 vs. No. 1

vs. FBS Ranked opponents: 1-7

(FCS rankings as listed in STATS Perform Top 25)
(FBS rankings as listed in the AP Poll)
**FCS Playoff game*

2025 (1-3)
#4 Incarnate Word 31, EWU 21 (San Antonio TX) L
#4 Montana State 57, EWU 3 (Bozeman MT) L
#24 Idaho 14, EWU 21 (Cheney, Wash) ..... W
#2 Montana 24, EWU 19 (Missoula MT) L

2024 (1-5)
#8 Montana 52, EWU 49 (Cheney, Wash.)..... L
EWU 35, #18 Sacramento State 28 (Sacramento, Calif.).W
#6 UC Davis 48, EWU 38 (Cheney, Wash.)..... L
#11 Idaho 38, EWU 28 (Moscow, Idaho)..... L
#2 Montana State 42, EWU 28 (Cheney, Wash)..... L
#21 Northern Arizona 30, EWU 18 (Flagstaff, Ariz.) ... L

2022 (0-5)
#16 Montana 63, EWU 7 (Missoula, Mont.) L
#15 Idaho 48, EWU 16 (Moscow, Idaho)..... L
#5 Sacramento State 52, EWU 28 (Cheney, Wash.) L
#7 Weber State 45, #24 EWU 21 (Ogden, Utah)..... L
#4 Montana State 38, #15 EWU 35 (Cheney, Wash.) .. L

2021 (2-2)
*#5 Montana 57, #4 EWU 41 (Missoula, Mont.)..... L
#7 EWU 38, #6 UC Davis 20 (Davis, Calif.)..... W
#4 Montana State 23, #5 EWU 20 (Cheney, Wash.) L
#6 EWU 34, #4 Montana 28 (Cheney, Wash.)..... W

2021-21 (1-1)
*#6 North Dakota State 42, #9 EWU 20 (Fargo, N.D.) . L
#9 EWU 32, #11 UC Davis 22 (Davis, Calif.)..... W

2019 (0-2)
#10 Montana 34, EWU 17 (Missoula, Mont.)..... L
#17 J'ville State. 49, #4 EWU 45 (Jacksonville, Ala.).. L

2018 (5-2)
*#1 North Dakota St. 38, #4 EWU 24 (Frisco, Texas).. L
*#4 EWU 50, #12 Maine 19 (Cheney, Wash.) ..... W
*#4 EWU 34, #7 UC Davis 29 (Cheney, Wash.)..... W
*#4 EWU 42, #15 Nicholls 21 (Cheney, Wash.) ..... W
#5 EWU 59, #4 UC Davis 20 (Cheney, Wash.)..... W
#13 Weber State 14, #4 EWU 6 (Ogden, Utah) L
#6 EWU 31, #18 Northern Ariz. 26 (Flagstaff, Ariz.) .. W

2017 (0-2)
#19 Weber State 28, #11 EWU 20 (Cheney, Wash.) L
#2 N.D. State 40, #7 EWU 13 (Cheney, Wash.)..... L

2016 (6-2)
*Youngstown State 40, #3 EWU 38 (Cheney, Wash.) .. L
*#3 EWU 38, #12 Richmond 0 (Cheney, Wash.) ..... W
*#3 EWU 31, #14 Central Ark. 14 (Cheney, Wash.).... W
#3 EWU 42, #14 Cal Poly 42 (SLO, Calif.)..... W
#3 EWU 35, #16 Montana 16 (Cheney, Wash.)..... W
#4 EWU 50, #25 Northern Ariz. 35 (Flagstaff, Ariz.).. W
#8 EWU 34, #10 Northern Iowa 30 (Cheney, Wash.).. W
#1 N.D. St. 50, #8 EWU 44 (OT) (Fargo, N.D) L

2015 (1-3)
#11 Portland State 34, #18 EWU 31 (Cheney, Wash.) . L
#22 Montana 57, #10 EWU 16 (Missoula, Mont.)..... L
#14 EWU 55, #11 Montana State 50 (Cheney, Wash.)W
#14 No. Iowa 38, #7 EWU 35 (Cedar Falls, Iowa) L

2014 (4-1)
*#7 Illinois State 59, #4 EWU 46 (Cheney, Wash.)..... L
*#4 EWU 37, #12 Montana 20 (Cheney, Wash.) ..... W
#5 EWU 36, #11 Montana 26 (Cheney, Wash.)..... W
#2 EWU 52, #14 Montana St. 51 (Bozeman, Mont.)... W
#1 EWU 56, #17 Sam Hous. St. 35 (Cheney, Wash.).. W

2013 (4-2)
*#5 Towson 35, #3 EWU 31 (Cheney, Wash.)..... L
*#3 EWU 35, #20 J'ville St. 24 (Cheney, Wash.)..... W
*#3 EWU 41, #13 S.D. State 17 (Cheney, Wash.)..... W
#3 EWU 54, #4 Montana State 29 (Cheney, Wash.) ... W
#3 EWU 42, #10 Montana 37 (Missoula, Mont.)..... W
#4 Sam Hous. St. 49, #2 EWU 34 (Huntsville, Texas) . L

2012 (4-1)
*#5 Sam Hous. St. 45, #4 EWU 42 (Cheney, Wash.) ... L
*#4 EWU 51, #16 Illinois State 35 (Cheney, Wash.)... W
#7 EWU 34, #16 Cal Poly 17 (Cheney, Wash.)..... W
#6 EWU 27, #2 Montana St. 24 (Bozeman, Mont.) .... W
#7 EWU 32, #21 Montana 26 (Cheney, Wash.)..... W

2011 (0-2)
#4 Montana State 36, #21 EWU 21 (Cheney, Wash.) .. L
#12 Montana 17, #10 EWU 14 (Missoula, Mont.)..... L

2010 (6-1)
*#1 EWU 20, #5 Delaware 19 (Frisco, Texas)..... W
*#1 EWU 41, #10 Villanova 31 (Cheney, Wash.)..... W
*#1 EWU 38, #25 N.D. State 31 (OT) (Cheney, Wash.)W
*#1 EWU 37, #9 SE Missouri St. 17 (Cheney, Wash.). W
#13 EWU 21, #24 Northern Ariz.14 (Cheney, Wash.) . W
#17 Montana St. 30, #9 EWU 7 (Bozeman, Mont.) L
#18 EWU 36, #6 Montana 27 (Cheney, Wash.)..... W

2009 (0-3)
*#12 SFA 44, #13 EWU 33 (Nacogdoches, Texas)..... L
#3 Montana 41, #21 EWU 34 (Missoula, Mont.)..... L
#21 Weber State 31, #14 EWU 13 (Cheney, Wash.) L

2008 (1-1)
EWU 33, #8 Weber State 26 (Ogden, Utah) ..... W
#12 Montana 19, #23 EWU 3 (Cheney, Wash.)..... L

2007 (2-2)
*#15 App. State 38, #14 EWU 35 (Boone, N.C.) L
*#14 EWU 44, #3 McNeese St. 15 (Lk Charles, La.) .. W
#22 EWU 35, #11 Montana State 13 (Cheney, Wash.)W
#1 Montana 24, EWU 23 (Missoula, Mont.) L

2006 (0-1)
#4 Montana 33, EWU 17 (Cheney, Wash.)..... L

2005 (2-2)
*#7 No. Iowa 41, #15 EWU 38 (Cedar Falls, Iowa)..... L
EWU 35, #11 Montana State 14 (Cheney, Wash.) ..... W
#18 Cal Poly 40, #11 EWU 35 (SLO, Calif.)..... L
#12 EWU 34, #2 Montana 20 (Missoula, Mont.)..... W

2004 (5-2)
*#9 Sam Hous. St. 35, #14 EWU 34 (Cheney, Wash.) . L
*#14 EWU 35, #1 So. Illinois 31 (Carbondale, Ill.) ..... W
#16 EWU 51, #23 Mont. St. 44 (OT) (Bozeman, MT).. W
#21 EWU 38, #11 Cal Poly 21 (Cheney, Wash.) ..... W
#5 Montana 31, #23 EWU 28 (Cheney, Wash.)..... L
EWU 45, #16 Northern Arizona 14 (Cheney, Wash.) .. W
EWU 41, #25 Portland State 21 (Portland, Ore.)..... W

2003 (0-2)
#5 Montana 41, EWU 10 (Missoula, Mont.) L
#14 Northern Arizona 54, EWU 31 (Flagstaff, Ariz.) ... L

2002 (2-1)
EWU 30, #1 Montana 21 (Spokane, Wash.)..... W
EWU 41, #16 Northern Arizona 29 (Cheney, Wash.) .. W
#14 Portland State 34, EWU 31 (Portland, Ore.)..... L

2001 (0-2)
#17 Northern Arizona 42, EWU 33 (Flagstaff, Ariz.) ... L
#3 Montana 29, #15 EWU 26 (2OT) (Missoula, MT) ... L

2000 (1-1)
EWU 27, #15 Portland State 24 (Portland, Ore.)..... W
#9 Montana 41, #18 EWU 31 (Spokane, Wash.)..... L

1999 (1-1)
#4 Montana 25, EWU 7 (Missoula, Mont.) L
EWU 14, #15 Northern Arizona 10 (Flagstaff, Ariz.) .. W

1998 (1-0)
EWU 31, #14 Montana State 24 (Cheney, Wash.) ..... W

1997 (4-1)
*#9 Youngstown St. 25, #4 EWU 14 (Spokane, WA) ... L
*#4 EWU 38, #5 Western Kent. 21 (Spokane, Wash.) W
#4 EWU 40, #17 NW State 10 (Spokane, Wash.) ..... W
#8 EWU 31, #16 Northern Ariz. 14 (Flagstaff, Ariz.) .. W
#17 EWU 40, #2 Montana 35 (Missoula, Mont.)..... W

1996 (1-3)
#6 Northern Ariz. 13, #20 EWU 10 (Cheney, Wash.) ... L
#22 EWU 31, #25 Idaho State 17 (Pocatello, Idaho) .. W
#1 Montana 34, #20 EWU 30 (Cheney, Wash.)..... L
#22 Weber State 22, EWU 20 (Ogden, Utah) L

1995 (0-2)
#5 Montana 63, EWU 7 (Missoula, Mont.) L
#24 Idaho State 14, EWU 7 (Cheney, Wash.)..... L

1994 (0-3)
#3 Boise State 16, EWU 13 (Cheney, Wash.)..... L
#4 Idaho 40, EWU 15 (Cheney, Wash.) L
#2 Montana 49, EWU 29 (Missoula, Mont.) L

1993 (2-3)
EWU 16, #19 Montana State 7 (Bozeman, Mont.)..... W
EWU 38, #23 Northern Arizona 26 (Cheney, Wash.) .. W
#11 Idaho 49, EWU 10 (Moscow, Idaho) L
#5 Montana 35, EWU 20 (Cheney, Wash.)..... L
#6 Northeast Louisiana 34, EWU 13 (Cheney, Wash.). L

1992 (1-3)
*#3 No. Iowa 17, #14 EWU 14 (Cedar Falls, Iowa)..... L
#3 NE Louisiana 41, #20 EWU 31 (Monroe, La.)..... L
#3 Idaho 38, #16 EWU 21 (Cheney, Wash.)..... L
EWU 27, #17 Montana 21 (Missoula, Mont.)..... W

1991 (0-2)
#1 Nevada 51, EWU 14 (Cheney, Wash.)..... L
#6 Boise State 31, EWU 17 (Boise, Idaho) L

1990 (2-1)
#4 Nevada 40, #19 EWU 17 (Reno, Nevada) L
#20 EWU 36, #2 Montana 35 (Missoula, Mont.)..... W
EWU 16, #12 Boise State 10 (Cheney, Wash.)..... W

1989 (0-4)
#20 Boise State 27, EWU 20 (Boise, Idaho) L
#5 Stephen F. Austin 42, EWU 36 (Cheney, Wash.) L
#4 Idaho 41, EWU 34 (Moscow, Idaho)..... L
#6 Montana 22, EWU 16 (Spokane, Wash.)..... L

1988 (1-4)
#11 S. F. Austin 48, EWU 10 (Nacogdoches, Texas) ... L
#7 Idaho 31, EWU 22 (Spokane, Wash.)..... L
#13 Montana 30, EWU 6 (Missoula, Mont.) L
#1 North Texas 51, EWU 0 (Denton, Texas) L
EWU 34, #11 Boise State 28 (Spokane, Wash.)..... W

1987 (0-4)
#13 Weber State 46, EWU 23 (Ogden, Utah) L
#20 Northern Arizona 41, EWU 24 (Spokane, Wash.).. L
#20 Idaho 31, EWU 24 (Moscow, Idaho)..... L
#1 Nevada 40, EWU 26 (Spokane, Wash.)..... L

1986 (1-2)
#1 Nevada 56, EWU 22 (Reno, Nevada)..... L
#20 Idaho 27, #6 EWU 10 (Spokane, Wash.)..... L
#8 EWU 21, #15 Boise State 19 (Spokane, Wash.) .... W

1985 (2-3)
*#4 No. Iowa 17, #11 EWU 14 (Cedar Falls, Iowa)..... L
#11 EWU 42, #5 Idaho 38 (Moscow, Idaho) ..... W
#10 Idaho 42, #13 EWU 21 (Moscow, Idaho) L
#11 Nevada 31, #10 EWU 25 (Reno, Nevada) L

RESULTS VS. RANKED OPPONENTS

EWU 28, #15 Montana State 23 (Bozeman, Montana)W

1984 (0-1)
#3 Boise State 45, EWU 17 (Boise, Idaho) L

Games vs. Ranked FBS Opponents (1-6)

2022 — #20 Florida 52, EWU 17 (Gainseville, Fla.) L
2019 — #13 Washington 47, EWU 14 (Seattle, Wash.) L
2015 — #7 Oregon 61, EWU 42 (Eugene, Ore.) L
2013 — EWU 49, #25 Oregon St. 46 (Corvallis, Ore.) . W
2009 — #10 California 59, EWU 7 (Berkeley, Calif.) L
2008 — #12 Texas Tech 49, EWU 24 (Lubbock, Texas L
2006 — #6 WVU 52, EWU 3 (Morgantown, W. Va.)..... L
1990 — #10 Houston 84, EWU 21 (Houston, Texas) ... L

RECORD BY OPPONENT

Opponent	W	L	T	First	Last
Air Force	0	1	0	2004	
Angelo State	1	0	0	1984	
Appalachian State	0	1	0	#2007	
Arizona State	0	1	0	2002	
Augustana, S.D.	1	0	0	1987	
Blair Business	3	6	0	1903	1909
Boise State	6	14	0	1968	2025
Brigham Young	0	1	0	2007	
British Columbia	11	0	0	1950	1986
California	0	1	0	2009	
Cal Poly, Pomona	1	0	0	1982	
Cal Poly, San Luis Obispo	12	3	0	1994	2025
Cal State Chico	1	0	0	1985	
Cal State Hayward	3	0	0	1979	1981
Cal State Long Beach	2	1	0	1983	1986
Cal State Northridge	4	3	0	1991	2001
Carroll	5	1	0	1956	1981
Central Arkansas	1	0	0	#2016	#2016
Central State	0	1	0	1986	
Central Washington	36	30	4	1921	2021
Cheney Normal Srs.-Jrs.	1	1	0	1913	1913
Cheney Normal Juniors	1	0	0	1914	
Coeur d'Alene HS	0	3	0	1905	1906
Coeur d' Alene School	1	0	0	1932	
Colfax HS	2	3	0	1904	1906
College of Idaho	6	8	0	1924	1973
Colorado	0	1	0	2008	
Connecticut	1	0	0	2001	
Davenport Athletic Club	0	0	1	1903	
Davenport High School	6	0	1	1902	1907
Delaware	1	0	0	#2010	
Drake	0	1	0	2024	
Eastern Illinois	0	1	0	1991	
Eastern Oregon	9	3	1	1930	1997
Fairmont State	0	1	0	&1967	
Florida	0	1	0	2022	
Fordham	1	0	0	2017	
Fort Lewis	1	0	0	1985	
Garfield HS	2	2	0	1904	1906
Gonzaga	1	13	0	1908	1941
Gonzaga Frosh	5	1	1	1929	1936
Gonzaga JYA	0	2	0	1913	1913
Houston	0	1	0	1990	
Howard Payne	1	0	0	1984	
Humboldt State	1	3	0	1960	1971
Idaho	10	20	0	1942	2025
Idaho Frosh	5	8	1	1921	1936
Idaho State	31	10	0	1947	2024
Illinois State	1	2	0	1987	#2014
Jacksonville State	1	1	0	#2013	2019
Lewis & Clark	1	1	0	1953	1954
Lenoir-Rhyne	1	0	0	1990	
Lewis & Clark State	15	3	2	1901	1949
Lindenwood	1	0	0	2019	2019
Linfield	2	5	0	1937	1964
Maine	1	0	0	#2018	#2018
McNeese State	1	0	0	#2007	
Mesa	2	0	0	1980	1981
Monmouth	1	0	0	2024	
Montana	18	32	1	1938	2025
Montana State	32	15	0	1948	2025
Montana Tech	3	2	0	1974	2002
Montana Western	9	0	0	1965	2014
Northeast Louisiana	0	2	0	1992	1993
Nevada, Reno	1	9	0	1984	2024
Nicholls	1	1	0	2004	#2018
Northern State, S.D.	1	0	0	1979	
North Stars	1	0	0	1908	
North Texas	0	1	0	1988	
Northwestern State	1	0	0	#1997	
New Mexico Highlands	1	0	0	&1967	
North Dakota	5	0	0	2012	2019
North Dakota State	1	5	0	#2010	2023
Northern Arizona	23	14	0	1982	2024
Northern Colorado	16	1	0	1979	2025
Northern Iowa	2	7	0	#1985	#2025
Oakesdale High School	1	0	0	1905	
Oregon	0	2	0	2015	2022
Oregon Tech	7	2	0	1970	1978
Oregon State	1	2	0	2000	2013
Pacific Lutheran	16	13	3	1937	1978
Portland State	23	22	1	1968	2025
Puget Sound	9	19	2	1939	1982
Richmond	1	0	0	#2016	#2016
Ritzville High School	2	0	0	1905	1906
Rocky Mountain	1	0	0	1997	
Rosalia High School	0	1	0	1913	
Sacramento State	20	7	0	1980	2025
Saint Martin's	6	2	1	1933	1950
Sam Houston State	1	3	0	#2004	2014
San Diego State	0	1	0	2003	
San Jose State	0	1	0	2005	
Second Air Force	0	1	0	1942	
Stephen F. Austin	1	3	0	1987	2009
Simon Frasier	4	1	0	1979	2001
Sonoma State	1	0	0	1992	
South Dakota	0	1	0	2011	2011
South Dakota State	1	0	0	#2013	
Southeast Missouri	1	0	0	#2010	
Southeastern Louisiana	1	1	0	2023	2024
Southern Illinois	1	0	0	#2004	
Southern Oregon	7	6	0	1948	1978
Southern Utah	8	3	0	1998	2021
Southwest Texas	2	0	0	1995	1996
Spokane College	7	1	1	1920	1928
Spokane High School	2	4	1	1901	1904
Spokane University	10	3	0	1914	1931
Spokane YMCA	1	0	0	1908	
Tennessee State	1	0	0	2022	
Texas Tech	0	2	0	2008	2017
Toledo	0	1	0	2013	
Towson	0	1	0	#2013	
UC Davis	11	1	0	2005	2024
UNLV	1	0	0	2021	
U.S. International	1	0	0	1967	
Utah State	1	0	0	1994	
Villanova	1	0	0	#2010	
Wagner	1	0	0	#2012	
Washington	0	3	0	2011	2019
Washington State	1	4	0	1907	2019
Washington State Frosh	8	9	1	1921	1942
Washington State JV	0	1	0	1946	
Weber State	21	18	0	1969	2025
West Virginia	0	1	0	2006	
Western Illinois	2	0	0	2021	2025
Western Oregon	7	9	1	1931	2013
Western Kentucky	1	0	0	#1997	
Western Washington	38	25	0	1923	2008
Whitman	2	8	0	1925	1976
Whitworth	40	24	0	1915	1980
Willamette	3	1	0	1966	1972
Youngstown State	0	2	0	#1997	#2016

Totals (117 Seasons)	**581**	**458**	**23**

 # - FCS / I-AA Playoffs
& - NAIA Playoffs
- 2025 Opponent

RECORD BY CONFERENCE

NCAA FOOTBALL CHAMPIONSHIP SUBDIVISION (FCS)

Big Sky Conference (183-118)

Big South / OVC Football Association
Eastern Illinois 0-1
Lindenwood 1-0
Southeast Missouri State 1-0
Tennessee State 1-0
Western Illinois 1-0
Totals 4-1
(No record vs. Charleston Southern, Gardner-Webb, Tennessee Tech, Tennesse-Martin)

Coastal Athletic Conference
Delaware 1-0
Maine 1-0
Monmouth 1-0
Richmond 1-0
Towson 0-1
Villanova 1-0
Totals 5-1
(No record vs. Bryant, Campbell, Elon, Hampton, New Hampshire, North Carolina A&T, Rhode Island, Stony Brook, UAlbany, William & Mary)

FCS Independents
Totals 1-0
(No record vs. Merrimack, Sacred Heart)

Ivy League
Totals 0-0
(No record vs. Brown, Columbia, Cornell, Dartmouth, Harvard, Pennsylvania, Princeton, Yale)

Mid-Eastern Athletic Conference
Totals 0-0
(No record vs. Coppin State, Delaware State, Howard, Maryland Eastern Shore, Morgan State, Norfolk State, North Carolina Central, South Carolina State)

Missouri Valley Football Conference
Illinois State 1-2
North Dakota 5-0
North Dakota State 1-5
Northern Iowa 2-7
South Dakota 0-1
South Dakota State 1-0
Southern Illinois 1-0
Youngstown State 0-2
Totals 12-16
(UND was Big Sky member in all five meetings. No record vs. Indiana State, Missouri State, Murray State)

Northeast Conference
Wagner 1-0
Totals 1-0
(No record vs. Central Connecticut, Chicago State, Duquesne, LIU, St. Francis (PA) or Stonehill)

Patriot League
Fordham 1-0
Totals 1-0
(No record vs. Bucknell, Colgate, Georgetown, Holy Cross, Lafayette, Lehigh)

Pioneer League
Drake 0-1
Totals 0-1
(No record vs. Butler, Davidson, Dayton, Marist, Morehead State, Presbyterian, San Diego, St. Thomas (MN), Stetson, Valparaiso)

Southern Conference
Totals 0-0
(Eastern has not played Chattanooga, Citadel, East Tennessee State, Furman, Mercer, Samford, Virginia Military Institute, Western Carolina, Wofford)

Southland Conference
McNeese State 1-0
Nicholls State 1-1
Northwestern State 1-0
Southeastern Louisiana 1-1
Totals 4-2
(No record vs. Houston Christian, Incarnate Word, Lamar, UTRGV)

Southwestern Athletic Conference
Totals 0-0
(No record vs. Alabama A&M, Alabama State, Bethune-Cookman, Florida A&M, Jackson State, Mississippi Valley State, Alcorn State, Arkansas Pine-Bluff, Grambling State, Prairie View A&M, Southern University, Texas Southern)

United Athletic Conference
Central Arkansas 1-0
Southern Utah 8-3
Stephen F. Austin 1-3
Totals 10-6
(SUU was Big Sky member in six meetings [4-2]. No record vs. Abilene Christian, Austin Peay, Eastern Kentucky, North Alabama, Tarleton State, Utah Tech)

NCAA FOOTBALL BOWL SUBDIVISION (FBS)

American Athletic Conference
North Texas 0-1
Totals ..... 0-1 (0-0 vs. FBS)
(North Texas was FCS when 1988 game took place. No record vs. Charlotte, East Carolina, Florida Atlantic, Memphis, Navy, Rice, SMU, South Florida, Temple, Tulane, Tulsa, UAB, UTSA)

Atlantic Coast Conference
California 0-1
Totals 0-1
(No record vs. Boston College, Clemson, Duke, Florida State, Georgia Tech, Louisville, Miami, North Carolina, North Carolina State, Pittsburgh, Syracuse, Virginia, Virginia Tech, Wake Forest)

Big 12 Conference
Arizona State 0-1
Brigham Young 0-1
Colorado 0-1
Houston 0-1
Texas Tech 0-2
West Virginia 0-1
Totals 0-7
(No record vs. Baylor, Central Florida, Cincinnati, Iowa State, Kansas, Kansas State, Oklahoma, Oklahoma State, TCU, Texas)

Big Ten Conference
Oregon 0-2
Washington 0-3
Totals 0-5
(No record vs. Indiana, Maryland, Michigan, Michigan State, Ohio State, Penn State, Rutgers, Illinois, Iowa, Minnesota, Nebraska, Northwestern, Purdue, Wisconsin)

Conference USA
Jacksonville State 1-1
Sam Houston State 1-3
Western Kentucky 1-0
Totals ..... 3-4 (0-0 vs. FBS)
(JSU, SHSU and WKU were each FCS when games took place. No record vs. Florida International, Liberty, Louisiana Tech, Middle Tennessee, New Mexico State, UTEP)

FBS Independents
Connecticut 1-0
Totals 1-0
(No record vs. Army, Massachusetts, Notre Dame)

Mid-American Conference
Toledo 0-1
Totals 0-1
(No record vs. Akron, Bowling Green, Buffalo, Kent State, Miami (Ohio), Ohio, Ball State, Central Michigan, Eastern Michigan, Northern Illinois, Western Michigan)

Mountain West Conference
Air Force 0-1
Boise State 6-14
Fresno State 0-1
Nevada (Reno) 1-9
San Diego State 0-1
San Jose State 0-1
UNLV 1-0
Utah State 1-0
Totals ..... 9-25 (3-7 vs. FBS)
(BSU was FCS member for 16 games (5-11). Nevada was FCS member for 8 (1-7). No record vs. Colorado State, Hawaii, New Mexico, Wyoming)

Pac-12 Conference
Oregon State 1-2
Washington State 1-4
Totals 2-6
(EWU also 0-1 vs. WSU JV and 8-9-1 vs. WSU Frosh. No record vs. Arizona, Stanford, UCLA, USC, Utah)

Southeastern Conference
Florida 0-1
Totals 0-1
(No record vs. Georgia, Kentucky, Missouri, South Carolina, Tennessee, Vanderbilt, Alabama, Arkansas, Auburn, LSU, Mississippi State, Ole Miss, Texas A&M)

Sun Belt Conference
Appalachian State 0-1
Louisiana-Monroe 0-2
Texas State 2-0
Totals ..... 2-3 (0-0 vs. FBS)
(App State, ULM and TXST were each FCS when games took place. No record vs. Coastal Carolina, Georgia Southern, Georgia State, James Madison, Marshall, Old Dominion, Arkansas State, Louisiana-Lafayette, South Alabama, Southern Mississippi, Troy)

INDIVIDUAL RECORDS SUMMARY

Games Played
Career..... 60 .....Tristen Taylor 2016-21

Games Started
Career..... 60 .....Tristen Taylor 2016-21

Most Rushing Attempts
Game..... 42 .....Jovan Griffith, Cal State Northridge 9/25/99
Year..... 285 .....Jesse Chatman 2001
Career..... 627 .....Jesse Chatman 1999-01

Most Net Yards Rushing
Game..... 298 .....Jesse Chatman, Sac. St. 10/20/01
Year.....2,096 .....Jesse Chatman 2001
Caree:...4,173 .....Jesse Chatman 1999-01

Average Yards per Rush
Game..... 21.8 .....Michael Wortham, Idaho State 11/16/24
Season .. 7.88 .....Taiwan Jones 2010
..... 7.86 .....Tamarick Pierce (550-70) 2018
..... 7.86 .....Dennis Merritt (346-44)..... 2018
Career..... 7.7 .....Taiwan Jones 2008-10

Highest Average Yards Rushing Per Game
Year..... 190.5 .....Jesse Chatman (11 games, 2096 yards) 2001
Career.. 134.6 .....Jesse Chatman (31 games, 4,173 yards) 1999-01

Most Touchdowns Rushing
Game..... 6 .....Jovan Griffith, Cal State Northridge 9/25/99
Year..... 24 .....Jesse Chatman 2001
Career..... 48 .....Jesse Chatman 1999-01

Most Passing Attempts
Game..... 80 .....Eric Barriere, Montana 12/3/21
Year..... 570 .....Gage Gubrud 2016
Career...1,623 .....Eric Barriere 2017-21

Most Passes Completed
Game..... 47 .....Eric Barriere, Montana 12/3/21
..... 47 .....Gage Gubrud, Central Arkansas 12/3/16
Year..... 386 .....Gage Gubrud 2016
Career...1,007 .....Eric Barriere 2017-21

Highest Completion Percentage
Game..... 90.5 .....Erik Meyer, Northern Arizona (19-of-21) 10/9/04
Year..... 67.8 .....Erik Meyer (259-of-382) 2004
Career.... 65.7 .....Erik Meyer (721-of-1,097).....2002-05

Highest Passing Efficiency Rating
Game:.. 313.5 .....Jordan West, Montana St. (21-24, 410 yds, 6 TD, 0 INT)....9/19/15
Year..... 183.1 .....Vernon Adams Jr. (319-of-486, 4,994 yds, 55 TD, 15 INT)..... 2013
Career:. 173.8 .....Vernon Adams Jr. 2012-14
.....(701-of-1,081, 10,438 yards, 110 TD, 31 INT).....

Fewest Interceptions per Attempt
Game... 0.000 .....Gage Gubrud, Central Arkansas (0 in 64 attempts) 12/3/16
Season 0.009 .....Eric Barriere (4 in 438 attempts)..... 2019
Career.. 0.015 .....Erik Meyer (17 in 1,097 attempts).....2002-05

Most Yards Passing
Game..... 600 .....Eric Barriere, Idaho 10/16/21
Year.....5,160 .....Gage Gubrud 2016
Career.13,809 .....Eric Barriere 2017-21

Most Games With 400+ Yards Passing
Year..... 6 .....Eric Barriere 2021
..... 6 .....Gage Gubrud 2016
Career..... 11 .....Eric Barriere 2017-21

Most Games With 300+ Yards Passing
Year..... 11 .....Gage Gubrud 2016
Career..... 22 .....Eric Barriere 2017-21

Most Games With 200+ Yards Passing
Year..... 14 .....Vernon Adams Jr. 2013

Highest Average Yards Passing Per Game
Year..... 390.0 .....Eric Barriere (13 games, 5,070 yards) 2021
Career.. 312.0 .....Gage Gubrud (32 games, 9,984 yards) 2015-18

Highest Average Yards Per Passing Completion
Game..... 26.0 .....Vernon Adams Jr., Sam Hous. St. (14 comp., 364 yds)12/15/2012
Year..... 16.7 .....Griffin Garske (91 completions, 1,520 yards)..... 1996
Career.... 15.4 .....Griffin Garske (273 completions, 4,216 yards).....1996-98

Highest Average Yards Per Passing Attempt
Game..... 18.0 .....Erik Meyer, Central Wash. (16 attempts, 288 yards) 9/18/2004
Year..... 10.3 .....Vernon Adams Jr. (486 attempts, 4,994 yards)..... 2013
Career..... 9.7 .....Vernon Adams Jr. (1,081 attempts, 10,438 yards) 2012-14

Most Touchdowns Passing
Game:..... 7 .....Eric Barriere, Idaho 10/16/21
..... 7 .....Eric Barriere, Maine 12/15/18
..... 7 .....Vernon Adams Jr., Washington.....9/6/14
Year..... 55 .....Vernon Adams Jr. 2013
Career..... 121 .....Eric Barriere 2017-21

Most Passes Had Intercepted
Game..... 5 .....Chris Samms, Montana 10/23/99
..... 5 .....Harry Leons, Idaho State.....10/7/95
..... 5 .....Mark Tenneson, Montana State.....10/10/92
Year..... 17 .....Matt Nichols 2006
..... 17 .....Steve White..... 1983
..... 17 .....Jon Snider..... 1987
Career:..... 53 .....Mark Laitala 1976-79

Most Rushing Yards for a Quarterback
Year..... 613 .....Eric Barriere 2018
Career...1,585 .....Eric Barriere 2017-21

Most Pass Receptions
Game..... 20 .....Cooper Kupp, Northern Colorado 10/24/15
Year..... 120 .....Efton Chism III..... 2024
Career..... 428 .....Cooper Kupp 2013-16

Consecutive Games With a Pass Reception
Career..... 53 .....Efton Chism III.....2020-24

Most Pass Receptions Per Game
Year..... 10.36 .....Cooper Kupp 2015 (11-114)
Career.... 8.23 .....Cooper Kupp 2013-15 (52-428)

Most Pass Reception Yards
Game..... 275 .....Cooper Kupp, Northern Colorado 10/24/15
Year.....1,850 .....Brandon Kaufman..... 2012
Career...6,464 .....Cooper Kupp 2013-16

Most Pass Reception Yards Per Game
Year..... 149.3 .....Cooper Kupp 2015 (11-1642)
Career.. 124.3 .....Cooper Kupp 2013-15 (39-4764)

Most Pass Receptions by Two Players
Year..... 196 .....Cooper Kupp (117) & Kendrick Bourne (79) 2016
Career..... 639 .....Cooper Kupp (428) & Kendrick Bourne (211) 2013-16

Most Pass Reception Yards by Two Players
Year.....2,924 .....Cooper Kupp (1,691) & Ashton Clark (1,233) 2013
Career...9,594 .....Cooper Kupp (6,464) & Kendrick Bourne (3,130).....2013-16

Highest Average Per Reception
Game..... 60.7 .....Bashir Levingston, Cal State Northridge (3-182) 9/26/98
Year..... 25.8 .....Keish Levingston (18-465) 1998
Career.... 22.8 .....Keish Levingston (26-662) 1998-99

Most Pass Reception Touchdowns
Game..... 4 .....Nsimba Webster, Maine 12/15/18
..... 4 .....Shaq Hill, Northern Colorado.....10/8/16
..... 4 .....Joe Pierce, Central Washington.....9/13/03
..... 4 .....Jamie Buenzli, Nevada (Reno).....9/12/87
Year..... 21 .....Cooper Kupp 2013
Career..... 73 .....Cooper Kupp 2013-16

Average TD Receptions Per Game
Year..... 1.72 .....Cooper Kupp (19 in 11 games) 2015
Career.... 1.40 .....Cooper Kupp (73 in 52 games) 2013-16

Most Games With 100+ Yards Receiving
Career..... 31 .....Cooper Kupp 2013-15

Most Games With 125+ Yards Receiving
Career..... 24 .....Cooper Kupp 2013-15

Most Games With 200+ Yards Receiving

Career..... 6 .....Cooper Kupp 2013-16

Most Games With a Receiving Touchdown
Year..... 14 .....Cooper Kupp 2013
Career..... 41 .....Cooper Kupp 2013-16

Most Consecutive Games With a Receiving Touchdown
Year:..... 14 .....Cooper Kupp 2013

Most Offensive Total Plays
Game..... 86 .....Eric Barriere, Montana (80 passes, 6 rushes) 12/3/21
Year..... 704 .....Gage Gubrud (570 passes, 134 rushes) 2016
Career...1,999 .....Eric Barriere (1,623 passes, 376 rushes)..... 2017-21

Most Yards Total Offense
Game..... 577 .....Eric Barriere, Idaho (600 pass / -23 rush)..... 10/16/21
Year.....5,766 .....Gage Gubrud (5,160 pass / 606 rush) 2016
Career: 15,394 .....Eric Barriere (13,809 pass / 1,585 rush)..... 2017-21

Most Yards Total Offense Per Game
Year:.... 411.9 .....Gage Gubrud 2016
Career:. 344.6 .....Gage Gubrud (11,026 yards, 32 games) 2015-18

Most Yards Total Offense Per Play
Game... 15.20 .....Erik Meyer, vs. Central Wash. (20 plays, 304 yards) 9/18/2004
Year..... 9.06 .....Vernon Adams Jr., (618 plays, 5,599 yards)..... 2013
Career.... 8.47 .....Vernon Adams Jr. (1,378 plays, 11,670 yards)..... 2012-14

Most Games With 500+ Yards Total Offense
Year..... 5 .....Gage Gubrud 2016
Career..... 7 .....Gage Gubrud 2015-18

Most Games With 400+ Yards Total Offense
Year..... 7 .....Eric Barriere 2021
Career..... 17 .....Eric Barriere 2017-21

Most Games With 300+ Yards Total Offense
Year..... 12 .....Gage Gubrud 2016
..... 12 .....Vernon Adams Jr. 2013

Most All-Purpose Yards
Game..... 353 .....Bashir Levingston, Sacramento State..... 10/31/98
Year.....2,520 .....Jesse Chatman 2001
Career...7,038 .....Cooper Kupp 2013-16

Most Points Scored
Game..... 38 .....Jesse Chatman, Cal State Northridge 10/27/01
Year..... 172 .....Jesse Chatman 2001
Career..... 464 .....Cooper Kupp 2013-16

Most Touchdowns
Game..... 6 .....Jesse Chatman, Cal State Northridge 10/27/01
..... 6 .....Jovan Griffith, Cal State Northridge 9/25/99
Year..... 28 .....Jesse Chatman 2001
Career..... 77 .....Cooper Kupp 2013-16

Most Points Scored Kicking
Game..... 20 .....Troy Griggs, Weber State..... 9/22/01
Year..... 119 .....Roldan Alcobendas..... 2018
Career..... 320 .....Roldan Alcobendas..... 2014, 2016-18

TDs Responsible For
Game..... 8 .....Eric Barriere, Idaho (7 pass / 1 rush)..... 10/16/21
Season..... 59 .....Vernon Adams Jr. (55 pass / 4 rush) 2013
Career..... 143 .....Eric Barriere (121 pass/22 rush)..... 2017-21

Most Points Responsible For (Points Scored & Points Via Passes)
Game..... 48 .....Eric Barriere, Idaho (7 pass TD / 1 rush TD)..... 10/16/21
Year..... 356 .....Vernon Adams Jr. (55 pass TD / 4 rush TD / 1 pass 2PT)..... 2013
Career..... 882 .....Eric Barriere 2017-21
.....(121 pass TD / 22 rush TD / 11 pass 2PT / 1 rush 2PT) .....

Most Extra-Point Attempts
Year..... 79 .....Kevin Miller 2013
Career..... 218 .....Roldan Alcobendas..... 2014, 2016-18

Most Extra Points
Year..... 74 .....Kevin Miller 2013
Career..... 212 .....Roldan Alcobendas..... 2014, 2016-18

Consecutive Extra Points
Year..... 70 .....Roldan Alcobendas..... 2018
Career..... 106 .....Soren McKee..... 2022-25

Most Field Goal Attempts
Game..... 6 .....Jason Cromer, Montana State 11/10/90
Year..... 23 .....Josh Atwood..... 1997
Career..... 59 .....Troy Griggs 1999-01

Most Field Goals
Game..... 5 .....Troy Griggs, Weber State..... 9/22/01
Year..... 17 .....Jimmy Pavel 2012
Career..... 39 .....Jason Cromer 1988-90

Highest Field Goal Percentage
Game..... 5/5 .....Troy Griggs, Weber State..... 9/22/01
Year..... 16/16 .....Roldan Alcobendas (min. 5 attempts) 2018
..... 12/12 .....Seth Harrison 2019
..... 11/11 .....Tyler McNannay 2014
Career.. 11/12 .....Tyler McNannay (min. 10 attempts)..... 2014-15

Most Punts
Game..... 13 .....Frank Pierce, Pacific Lutheran 10/20/51
..... 13 .....Eric Stein, S.F. Austin..... 10/3/87
Year..... 78 .....Ed Fisher..... 1968
Career..... 250 .....Tom Zurfluh..... 1994-97

Best Average Per Punt
Year..... 44.95 .....Roldan Alcobendas..... 2018
..... 44.89 .....Jake Miller 2014
Career.... 44.9 .....Roldan Alcobendas..... 2014, 2016-18

Most Kickoff Returns
Year:..... 38 .....Michael Wortham 2024
Career..... 94 .....Shaq Hill 2012-14, 2016

Most Kickoff Return Yards
Game..... 326 .....Bashir Levingston, Sacramento State..... 10/31/98
Year.....1,093 .....Michael Wortham 2024
Career...2,280 .....Shaq Hill 2012-14, 2016

Best Kickoff Return Average
Season... 34.7 .....Craig Richardson 1984
Career.... 30.0 .....Lamont Brightful 1998-01

Most Touchdowns Kickoff Returns
Game..... 3 .....Bashir Levingston, Sacramento State..... 10/31/98
Year..... 3 .....Jesse Hoffman..... 2010
..... 3 .....Bashir Levingston..... 1998
Career..... 5 .....Lamont Brightful 1998-01

Most Punt Returns
Year..... 36 .....Lavon Major 1994
Career..... 74 .....Eric Kimble..... 2002-05

Most Punt Return Yards
Game..... 130 .....Bashir Levingston, Portland State..... 9/12/98
Year..... 460 .....Eric Kimble..... 2004
Career..... 990 .....Eric Kimble..... 2002-05

Best Punt Return Average
Season... 22.9 .....Cooper Kupp 2016
Career.... 17.0 .....Cooper Kupp 2013-16

Most Touchdowns Punt Returns
Game..... 2 .....Bashir Levingston, Portland State..... 9/12/98
Year..... 3 .....Bashir Levingston..... 1998
Career:..... 3 .....Cooper Kupp 2013-16
..... 3 .....Eric Kimble..... 2002-04
..... 3 .....Bashir Levingston..... 1998

Most Interceptions
Game..... 5 .....Mark Cordes, Boise State..... 9/6/86
Year..... 9 .....Mike Richter, ... 1974, 1975
..... 9 .....Greg Kramer 1982
Career..... 18 .....Mike Richter..... 1971-75

Most Interception Return Yards
Game..... 105 .....Kurt Schulz, Nevada (Reno)..... 9/9/89
Year..... 171 .....Maurice Perigo..... 1996
Career..... 219 .....Kurt Schulz 1988-91

Most Passes Broken Up
Game..... 6 .....Jake Hoffman, Montana 11/8/14
Year..... 17 .....Ole Olesen 1997
Career..... 41 .....Jesse Hendrix 2002-05
..... 41 .....Jackie Kellogg..... 1990-93

Most Tackles
Game..... 24 .....J.C. Sherritt, Weber State..... 10/10/09
Year..... 176 .....J.C. Sherritt..... 2010
Career..... 473 .....Ronnie Hamlin..... 2011-14

Most Quarterback Sacks

Game	5	Frank Staudenraus, Fort Lewis	10/5/85
	5	Frank Staudenraus, Weber State	9/24/83
Year	18	Greg Peach	2008
Career:	35.5	Greg Peach	2005-08

Most Tackles for Loss (assisted tackles counted as a full tackle for loss)

Game	6	Tommy Williams, Montana State	10/10/92
Year	28	Greg Peach (133 yards) 23.5 counted as half-TFL	2008
Career	63	Greg Peach (264 yards) 51.0 counted as half-TFL	2005-08

Most Fumble Recoveries

Career	8	Paul Ena	2009-12
	8	Nicholas Ramos	2006-09
	8	Steve Mattson	1994-97

Most Forced Fumbles

Season	4	T.J. Lee	2013
	4	Renard Williams	2010
Career	7	T.J. Lee	2010-13

Most Blocked Kicks

Season	4	Isaiah Perez (2 FG, 2 XP	2025
	3	Dylan Ledbetter (3 FG)	2018
	3	Chuckie Welch (1 FG, 2 XP)	1991
	3	Mark Puyear (1 FG, 2 XP)	1981
Career	6	Dylan Ledbetter (6 FG)	2016-19

Most Blocked Punts

Season	2	Darriell Beaumonte	2010
Career	2	Darriell Beaumonte	2008-11

Most Blocked Field Goals

Season	3	Dylan Ledbetter, Isaiah Perez	2018, 2025
Career	6	Dylan Ledbetter	2016-19

Most Blocked Extra Points

Season	2	Three Players	Most Recent: Taiwan Jones, 2008
Career	2	Four Players	Most Recent: Taiwan Jones, 2008-10

INDIVIDUAL CAREER RECORDS

(All averages/percentages require two seasons played in addition to any other listed minimums)

Rushing Attempts

1.	627	Jesse Chatman	1999-01
2.	620	Harold Wright	1990-93
3.	619	Jamie Townsend	1984-88
4.	604	Jovan Griffith	1998-02
5.	588	Rex Prescott	1994-97
6.	547	Antoine Custer Jr.	2016-19
7.	517	Mel Collins	1969-71
8.	494	Quincy Forte	2011-14
9.	493	David Lewis	1992-95
10.	449	Mike MacKenzie	1995-98

Rushing Yards

1.	4,173	Jesse Chatman	1999-01
2.	3,320	Jovan Griffith	1998-02
3.	3,228	Rex Prescott	1994-97
4.	3,045	Antoine Custer Jr.	2016-19
5.	2,980	Quincy Forte	2011-14
6.	2,970	Jamie Townsend	1984-88
7.	2,955	Taiwan Jones	2008-10
8.	2,678	Harold Wright	1990-93
9.	2,551	Mike MacKenzie	1995-98
10.	2,517	Meriel Michelson	1948-50

Rushing Yards Per Game

1.	134.6	Jesse Chatman	1999-01
2.	96.3	Joe Sewell	1995-96
3.	*95.3	Taiwan Jones	2008-10
4.	89.9	Meriel Michelson	1948-50
5.	85.9	Mel Stanton	1963-65
6.	85.2	Darryl Bell	1979-80
7.	77.4	Tim Mitchell	1990-91
8.	73.8	Jovan Griffith	1998-02
9.	73.0	Don Strate	1964-66
10.	70.9	Mike MacKenzie	1995-98

**Jones played as a cornerback in 2008 and did not carry the ball. His average in his two seasons (24 games) as a running back was 123.1 yards per game.*

Rushing Touchdowns

1.	48	Jesse Chatman	1999-01
2.	39	Antoine Custer Jr.	2016-19
3.	30	Jovan Griffith	1998-02
4.	29	Taiwan Jones	2008-10
	29	Mike MacKenzie	1995-98
6.	27	Rex Prescott	1994-97
	27	Jamie Townsend	1985-88
8.	24	Tamarick Pierce	2016-21
9.	23	Dennis Merritt	2016-21
	23	Quincy Forte	2011-14
11.	22	Eric Barriere	2017-21
12.	21	Harold Wright	1989-92
	21	Mel Stanton	1965

Average Yards Per Rush (min. 90 attempts)

1.	7.72	Taiwan Jones	2008-10
2.	6.66	Jesse Chatman	1999-01
3.	6.44	Sam McPherson	2015-18
4.	6.03	Quincy Forte	2011-14
5.	5.78	Tamarick Pierce	2016-21
6.	5.68	Mike MacKenzie	1996-98
7.	5.57	Antoine Custer Jr.	2016-19
8.	5.51	Justice Jackson	2020-23
9.	5.50	Jovan Griffith	1998-02
10.	5.49	Rex Prescott	1996-97

Passing Attempts

1.	1,623	Eric Barriere	2017-21
2.	1,608	Matt Nichols	2006-09
3.	1,165	Gage Gubrud	2015-18
4.	1,097	Erik Meyer	2002-05
5.	1,083	Mark Tenneson	1989-92
6.	1,081	Vernon Adams Jr.	2012-14
7.	1,008	Bo Levi Mitchell	2010-11
8.	793	Mark Laitala	1976-79
9.	765	Rick Worman	1984-85
10.	699	Fred Salanoa	1999-01

Pass Completions

1.	1007	Eric Barriere	2017-21
2.	996	Matt Nichols	2006-09
3.	753	Gage Gubrud	2015-18
4.	721	Erik Meyer	2002-05
5.	701	Vernon Adams Jr.	2012-14
6.	618	Bo Levi Mitchell	2010-11
7.	582	Mark Tenneson	1989-92
8.	481	Kekoa Visperas	2022-24
9.	430	Rick Worman	1984-85
10.	392	Fred Salanoa	1999-01

Passing Yards

1.	13,809	Eric Barriere	2017-21
2.	12,616	Matt Nichols	2006-09
3.	10,438	Vernon Adams Jr.	2012-14
4.	10,261	Erik Meyer	2002-05
5.	9984	Gage Gubrud	2015-18
6.	7505	Bo Levi Mitchell	2010-11
7.	7492	Mark Tenneson	1989-92
8.	5588	Rick Worman	1984-85
9.	5247	Kekoa Visperas	2022-24
10.	4973	Fred Salanoa	1999-01

Passing Yards Per Game

1.	312.0	Gage Gubrud	2015-18
2.	288.7	Bo Levi Mitchell	2010-11
3.	282.1	Vernon Adams Jr.	2012-14
4.	270.8	Eric Barriere	2017-21
5.	268.4	Matt Nichols	2006-09
6.	254.0	Rick Worman	1984-85
7.	244.3	Erik Meyer	2002-05
8.	207.2	Fred Salanoa	1999-01
9.	206.8	Harry Leons	1994-97
10.	205.9	Jordan West	2014-16

Passes Had Intercepted

1.	53	Mark Laitala	1976-79
2.	47	Mark Tenneson	1989-92
3.	46	Matt Nichols	2006-09
4.	32	Gage Gubrud	2015-18
5.	31	Vernon Adams Jr.	2012-14
6.	29	Eric Barriere	2017-21
7.	28	Bo Levi Mitchell	2010-11
8.	27	Bill Diedrick	1965-67, 69
9.	26	Harry Leons	1994-97
	26	Pete Glindeman	1971-72
11.	25	Rick Worman	1984-85

Pass Completion Percentage (min. 150 att.)

1.	69.08	Jake Schakel	2025
2.	69.0	Kekoa Visperas	2022-24
3.	65.7	Erik Meyer	2002-05
4.	64.6	Gage Gubrud	2015-18
5.	64.8	Vernon Adams Jr.	2012-14
6.	63.5	Jordan West	2013-16
7.	62.1	Eric Barriere	2017-21
8.	61.9	Matt Nichols	2005-09
9.	61.4	Gunner Talkington	2018-22
10.	61.3	Bo Levi Mitchell	2010-11

Average Yards Per Pass Attempt (min. 150 att.)

1.	9.7	Vernon Adams Jr.	2012-14
2.	9.4	Erik Meyer	2002-05
3.	9.3	Harry Leons	1996-97
4.	8.6	Gage Gubrud	2015-18
5.	8.5	Eric Barriere	2017-21
6.	8.1	Jordan West	2013-16
7.	7.9	Griffin Garske	1996-98
8.	7.8	Matt Nichols	2005-09
9.	7.7	Anthony Vitto	2010-13
10.	7.5	Kekoa Visperas	2022-24

Average Yards Per Completion (min. 75 comp.)

1.	15.4	Griffin Garske	1996-98
	15.4	Harry Leons	1996-97
3.	14.9	Vernon Adams Jr.	2012-14
4.	14.2	Erik Meyer	2002-05
5.	13.8	Chris Samms	1997-01
6.	13.7	Eric Barriere	2017-21
7.	13.3	Gage Gubrud	2015-18
8.	12.8	Jordan West	2013-16

Touchdown Passes

1.	121	Eric Barriere	2017-21
2.	110	Vernon Adams Jr.	2012-14
3.	96	Matt Nichols	2006-09
4.	87	Gage Gubrud	2015-18
5.	84	Erik Meyer	2002-05
6.	70	Bo Levi Mitchell	2010-11
7.	51	Mark Tenneson	1989-92
8.	50	Bill Diedrick	1965-67, 69
9.	45	Rick Worman	1984-85
10.	39	Jordan West	2014-16

Passing Efficiency Rating (Min. 150 Attempts)

1.	173.8	Vernon Adams Jr.	2012-14
2.	166.5	Erik Meyer	2002-05
3.	155.8	Gage Gubrud	2015-18
4.	154.5	Eric Barriere	2017-21
5.	153.6	Jordan West	2014-16
6.	147.1	Kekoa Visperas	2022-24
7.	141.8	Matt Nichols	2006-09
8.	141.2	Bo Levi Mitchell	2010-11
9.	140.3	Harry Leons	1994-97
10.	136.7	Bill Diedrick	1965-67, 69

Total Offensive Yards

1.	15,394	Eric Barriere	2017-21
2.	13,308	Matt Nichols	2006-09
3.	11,670	Vernon Adams Jr.	2012-14
4.	11,026	Gage Gubrud	2015-18
5.	10,942	Erik Meyer	2002-05
6.	7547	Bo Levi Mitchell	2010-11
7.	7428	Mark Tenneson	1989-92
8.	5964	Kekoa Visperas	2022-24
9.	5482	Rick Worman	1984-85
10.	5428	Mark Laitala	1976-79

Total Offensive Yards Per Game

1.	344.6	Gage Gubrud	2015-18
2.	315.4	Vernon Adams Jr.	2012-14
3.	301.8	Eric Barriere	2017-21
4.	290.3	Bo Levi Mitchell	2010-11
5.	283.1	Matt Nichols	2006-09
6.	260.5	Erik Meyer	2002-05
7.	249.2	Rick Worman	1984-85
8.	227.8	Kekoa Visperas	2022-24
9.	209.1	Jordan West	2013-16
10.	212.7	Fred Salanoa	1999-01

Total Offensive Yards Per Play (min. 150 plays)

1.	8.47	Vernon Adams Jr.	2012-14
2.	7.97	Erik Meyer	2002-05
3.	7.96	Harry Leons	1996-97
4.	7.74	Gage Gubrud	2015-18
5.	7.72	Taiwan Jones	2008-10
6.	7.70	Eric Barriere	2017-21
7.	7.27	Jordan West	2013-15
8.	7.00	R. Hennessey	2015-16
9.	6.96	Matt Nichols	2005-09
10.	6.73	Bo Levi Mitchell	2010-11

Pass Receptions

1.	428	Cooper Kupp	2013-16
2.	346	Efton Chism III	2020/21-24
3.	253	Eric Kimble	2002-05
4.	222	Aaron Boyce	2006-09
5.	221	Brandon Kaufman	2009-12
6.	215	Nicholas Edwards	2009-12
7.	213	Tony Davis	2006-09
8.	211	Kendrick Bourne	2013-16
9.	188	Andrew Boston	2018-21
10.	179	Shaq Hill	2012-14, 2016
11.	168	Kyler Randall	2000-03
12.	167	Tony Brooks	1990-93
13.	166	Ashton Clark	2010-13
14.	166	Bob Picard	1968-72
15.	165	Greg Herd	2009-12
16.	161	Talolo Limu-Jones	2017-21
17.	157	Jon Vea	1983-86
18.	156	Nsimba Webster	2015-18
19.	151	Nic Sblendorio	2014-17
20.	149	Jason Anderson	1991-94
21.	147	Dave Svendsen	1966-68
22.	145	Craig Richardson	1983-86
23.	141	Freddie Roberson	2019-22
24.	140	Jamie Buenzli	1986-89
25.	139	Joe Levens	1998-01
26.	138	Brynsen Brown	2006-08
27.	137	Tom Bassett	1974-77

Receptions Per Game

1.	8.23	Cooper Kupp	2013-16
2.	6.50	Efton Chism III	2020/21-24
3.	5.50	Eric Kimble	2002-05
4.	5.29	Aaron Boyce	2006-09
5.	5.26	Brandon Kaufman	2009-12
6.	5.07	Tony Davis	2006-09
7.	4.30	Nicholas Edwards	2009-12
8.	4.18	Andrew Boston	2018-21
9.	4.00	Kyler Randall	2000-03
10.	3.98	Kendrick Bourne	2013-16
11.	3.95	Joe Pierce	2002-03
12.	3.95	Ashton Clark	2010-13

Pass Reception Yards

1.	6,464	Cooper Kupp	2013-16
2.	4,140	Eric Kimble	2002-05
3.	3,852	Efton Chism III	2020/21-24
4.	3,731	Brandon Kaufman	2009-12
5.	3,330	Aaron Boyce	2006-09
6.	3,130	Kendrick Bourne	2013-16
7.	3,013	Tony Brooks	1990-93
8.	2,722	Talolo Limu-Jones	2017-21
9.	2,661	Shaq Hill	2012-14, 2016
10.	2,634	Nicholas Edwards	2009-12
11.	2,621	Andrew Boston	2018-21
12.	2,566	Tony Davis	2006-09
13.	2,524	Jason Anderson	1991-94
14.	2,444	Tom Bassett	1974-77
15.	2,373	Bob Picard	1968-72
16.	2,348	Greg Herd	2009-12
17.	2,324	Ashton Clark	2010-13
18.	2,302	Jamie Buenzli	1986-89
19.	2,266	Freddie Roberson	2019-22
20.	2,238	Dave Svendsen	1966-68
21.	2,233	Nsimba Webster	2015-18
22.	2,160	Craig Richardson	1983-86
23.	2,104	Jon Vea	1983-84
24.	2,086	Kyler Randall	2000-03
25.	2,061	Lamont Brightful	1998-01

Average Per Reception (min. 25 receptions)

1.	22.8	Keish Levingston	1998-99
2.	19.4	Jeff Ogden	1994-97
3.	18.7	Steve Correa	1996-97
4.	18.0	Tony Brooks	1990-93
5.	17.9	Curt Didier	1978-79
6.	17.8	Tom Bassett	1974-77
7.	16.9	Talolo Limu-Jones	2017-21
	16.9	Brandon Kaufman	2009-12
	16.9	Lamont Brightful	1998-01
	16.9	Jerrold Jackson	1993-96
	16.9	Jason Anderson	1991-94
	16.9	Ed Fisher	1969-70

Touchdown Receptions

1.	73	Cooper Kupp	2013-16
2.	46	Eric Kimble	2002-05
3.	37	Efton Chism III	2020/21-24
3.	33	Nicholas Edwards	2009-12
	33	Brandon Kaufman	2009-12
5.	32	Shaq Hill	2012-15, 2016
6.	29	Aaron Boyce	2006-09
7.	27	Kendrick Bourne	2013-16
8.	26	Tony Brooks	1990-93
	26	Dave Svendsen	1966-68
10.	21	Talolo Limu-Jones	2017-21
11.	20	Andrew Boston	2018-21
	20	Lamont Brightful	1998-01
	20	Jamie Buenzli	1986-89
	20	Jason Anderson	1991-94
15.	19	Ashton Clark	2010-13
	19	Nathan Overbay	2006-09
	19	Bob Picard	1968-72
18.	18	Nsimba Webster	2015-18
	18	Craig Richardson	1983-86
	18	Tom Bassett	1974-77

All-Purpose Yards

1.	7,038	Cooper Kupp	2013-16
2.	5,934	Eric Kimble	2002-05
3.	5,234	Shaq Hill	2012-14, 2016
4.	5,021	Taiwan Jones	2008-10
5.	4,791	Jesse Chatman	1999-01
6.	4,509	Efton Chism III	2020/21-24
7.	4,382	Craig Richardson	1983-86
8.	4,375	Lamont Brightful	1998-01
9.	4,324	Antoine Custer Jr.	2016-19
10.	4,146	Jason Anderson	1991-94
11.	4,102	Mel Collins	1969-71
12.	4,036	Rex Prescott	1994-97
13.	3,731	Brandon Kaufman	2009-12
14.	3,675	Jamie Townsend	1984-88

All-Purpose Yards Per Game

1.	162.0	Taiwan Jones	2008-10
2.	154.5	Jesse Chatman	1999-01
3.	151.9	Mel Collins	1969-71
4.	135.3	Cooper Kupp	2013-16
5.	131.1	Darryl Bell	1979-80
6.	129.0	Eric Kimble	2002-05
7.	117.3	Tim Mitchell	1990-91
8.	114.0	Joe Sewell	1995-96
9.	109.1	Jason Anderson	1991-94
10.	102.2	Steve Correa	1996-97
11.	101.9	Craig Richardson	1983-86

Kickoff Returns

1.	94	Shaq Hill	2012-14, 2016
2.	80	Craig Richardson	1983-86
3.	72	Jason Anderson	1991-94
	72	Dominic Corr	1985-89
5.	65	Lamont Brightful	1998-01
6.	64	Michael Wortham	2023-24

Kickoff Return Yards

1.	2,280	Shaq Hill	2012-14, 2016
2.	2,176	Craig Richardson	1983-86
3.	1,949	Lamont Brightful	1998-01
4.	1,829	Michael Wortham	2023-24
5.	1,685	Dominic Corr	1985-89
6.	1,639	Jason Anderson	1991-94
7.	1,332	Mel Collins	1969-71
8.	1,248	Dre'Sonte Dorton	2016-19
9.	1,134	Taiwan Jones	2008-10
10.	1,114	Nsimba Webster	2015-18
11.	1,052	Vernon Williams	1986-88

Average Per Kickoff Return (min. 18 returns)

1.	30.0	Lamont Brightful	1998-01
2.	28.6	Michael Wortham	2023-24
3.	27.2	Craig Richardson	1983-86
4.	27.2	Mel Collins	1969-71
5.	26.3	Vernon Williams	1986-88
6.	25.9	Jesse Hoffman	2006-10
7.	25.2	Maurice Perigo	1994-97
8.	24.9	Nicholas Ramos	2006-09
9.	24.4	Steve Correa	1996-97
10.	24.3	Shaq Hill	2012-14, 2016
11.	23.8	Antoine Custer Jr.	2016-19
12.	23.4	Dominic Corr	1985-89

Punt Returns

1.	74	Eric Kimble	2002-05
2.	73	Darrell Pope	1979-82
3.	58	Jackie Kellogg	1990-93
4.	56	Efton Chism III	2020/21-24
4.	52	Maurice Perigo	1994-97
5.	44	Ashton Clark	2010-13

Punt Return Yards

1.	990	Eric Kimble	2002-05
2.	648	Jackie Kellogg	1990-93
3.	537	Maurice Perigo	1994-97
4.	521	Darrell Pope	1979-82
5.	510	Rob Friese	1982-85
6.	501	Kyler Randall	2000-03
7.	426	Cooper Kupp	2013-16
8.	392	Kurt Schulz	1988-91
9.	379	Tony Davis	2006-09
10.	367	Ashton Clark	2010-13

Average Per Punt Return (min. 15 returns)

1.	17.0	Cooper Kupp	2013-16
2.	13.4	Eric Kimble	2002-05
3.	12.9	Paul Kalina	1981-82
4.	12.1	Rob Friese	1982-85
5.	12.0	Mel Collins	1969-71
6.	11.7	Kyler Randall	2000-03
7.	11.2	Jackie Kellogg	1990-93
8.	11.1	Lamont Brightful	1998-01
9.	10.3	Maurice Perigo	1994-97
	10.3	Kurt Schulz	1988-91
11.	9.9	Jerry Kaiser	1982-83

Scoring

1.	464	Cooper Kupp	2013-15
2.	328	Eric Kimble	2002-05
3.	322	Jesse Chatman	1999-01
4.	320	Roldan Alcobendas	2014, 2016-18
5.	286	Mike Jarrett	2009-11
6.	258	Antoine Custer Jr.	2016-19
7.	231	Troy Griggs	1999-01
8.	222	Taiwan Jones	2008-10
9.	218	Efton Chism III	2020/21-24
10.	216	Shaq Hill	2012-14, 2016
11.	202	Nicholas Edwards	2009-12
12.	200	Brandon Kaufman	2009-12
13.	198	Jovan Griffith	1998-02
14.	196	Jason Cromer	1988-90
15.	186	Eric Stein	1984-87
16.	180	Dennis Merritt	2016-21
	180	Quincy Forte	2011-14
	180	Jamie Townsend	1984-88

Touchdowns Scored

1.	77	Cooper Kupp	2013-16
2.	54	Eric Kimble	2002-05
3.	53	Jesse Chatman	1999-01
4.	43	Antoine Custer Jr.	2016-19
5.	37	Taiwan Jones	2008-10
6.	36	Shaq Hill	2012-14, 2016
	36	Efton Chism III	2020/21-24
8.	33	Nicholas Edwards	2009-12
	33	Brandon Kaufman	2009-12
	33	Jovan Griffith	1998-02
11.	30	Dennis Merritt	2016-21
	30	Quincy Forte	2011-14
13.	29	Aaron Boyce	2006-09
	29	Mike MacKenzie	1995-98
15.	28	Kendrick Bourne	2013-16
	28	Lamont Brightful	1998-01
	28	Rex Prescott	1994-97

TDs Responsible for

1.	143	Eric Barriere	2017-21
2.	121	Vernon Adams Jr.	2012-14
3.	102	Matt Nichols	2005-09
4.	100	Gage Gubrud	2015-18
5.	91	Erik Meyer	2002-05
6.	81	Cooper Kupp	2013-15
7.	72	Bo Mitchell	2010-11
8.	54	Gage Gubrud	2015-16
	54	Eric Kimble	2002-05
10.	53	Jesse Chatman	1999-01

Kicking Points

1.	320	Roldan Alcobendas	2014, 2016-18
2.	236	Mike Jarrett	2008-11
3.	231	Troy Griggs	1998-01
4.	205	Seth Harrison	2019-22
5.	196	Jason Cromer	1988-90
6.	186	Eric Stein	1984-87
7.	179	Josh Atwood	1996-98
8.	152	Felipe Macias	2007-08
9.	132	Rich Heintz	2002-03
10.	121	Sheldon Weddle	2003-06
11.	107	Kevin Miller	2009-10, 12-13

Extra Points Made

1.	212	Roldan Alcobendas	2014, 2016-18
2.	143	Mike Jarrettt	2009-11
3.	130	Seth Harrison	2019-22
4.	120	Troy Griggs	1999-01
5.	100	Eric Stein	1984-87
6.	127	Soren McKee	2022-Present
7.	95	Felipe Macias	2007-08
	95	Josh Atwood	1996-98

Note: Alcobendas had a school-record 85 consecutive career extra points made broken versus UC Davis on 10/7/17 after setting the single season record in 2016 by making his last 63. He broke that record by making his last 70 of his career.

Extra Points Attempted

1.	218	Roldan Alcobendas	2014, 2016-18
2.	150	Mike Jarrett	2009-11
3.	138	Seth Harrison	2019-22
4.	126	Troy Griggs	1999-01
5.	105	Josh Atwood	1996-98
	105	Eric Stein	1984-87

Field Goals Made

1.	39	Jason Cromer	1988-90
2.	37	Troy Griggs	1999-01
3.	36	Roldan Alcobendas	2014, 2016-18
4.	31	Mike Jarrett	2009-11
5.	28	Josh Atwood	1996-98
	28	Eric Stein	1984-87
7.	25	Seth Harrison	2019-22
8.	24	Alex Lacson	1991-92
9.	19	Felipe Macias	2007-08
	19	Dave Marriott	1983-84
11.	17	Jimmy Pavel	2011-12

Field Goals Attempted

1.	59	Troy Griggs	1999-01
2.	58	Jason Cromer	1988-90
3.	51	Eric Stein	1984-87
4.	47	Roldan Alcobendas	2014, 2016-18
5.	47	Mike Jarrett	2009-11
6.	44	Josh Atwood	1996-98
7.	43	Alex Lacson	1991-92
8.	36	Seth Harrison	2019-22
9.	30	Felipe Macias	2007-08
	30	Dave Marriott	1983-84
11.	27	Rich Heinz	2002-03

Field Goal Percentage (min. 10 att.)

1.	91.7	Tyler McNannay (11-of-12)	2014-15
2.	85.0	Jimmy Pavel (17-of-20)	2011-12
3.	83.3	Brett Bergstrom (15-of-18)	2004-06
4.	76.6	R. Alcobendas (36-of-47)	2014, 2016-18
5.	73.17	Soren Mckee (41-51)	2022-Present
6.	69.4	Seth Harrison (25-of-36)	2019-22
7.	67.2	Jason Cromer (38-of-58)	1988-90
8.	66.0	Mike Jarrett (31-of-47)	2009-11
9.	63.6	Josh Atwood (28-of-44)	1996-98
10.	63.3	Felipe Macias (19-of-30)	2007-08
	63.3	Dave Marriott (19-of-30)	1983-84
12.	62.7	Troy Griggs (37-of-59)	1999-01

Punts

1.	250	Tom Zurfluh	1994-97
2.	219	Ed Fisher	1967-70
3.	206	Nick Kokich	2019-23
4.	190	Eric Stein	1984-87
5.	152	Nick Reynolds	1998-01
6.	143	Ryan Donckers	2004-06
7.	131	Jake Miller	2011-14

Punting Average (min. 40 punts)

1.	44.9	Roldan Alcobendas	2014, 2016-18
2.	43.8	Jake Miller	2011-14
3.	42.3	Jesse Nicassio	2002-03
4.	41.4	Jordan Dascalo	2015-16
5.	41.3	Eric Stein	1984-87
6.	41.2	Nick Kokich	2019-23
	41.0	Fritz Brayton	2007-08
8.	40.5	Ryan Donckers	2004-06
9.	40.2	Darrell Schneider	1991
	40.2	Ron Knowlton	1983-84
11.	40.1	Cameron Zuber	2009-10
12.	38.8	Nick Reynolds	1998-01
13.	38.6	Mike Wold	1982

Tackles

1.	473	Ronnie Hamlin (LB)	2011-14
2.	432	J.C. Sherritt (LB)	2007-10
3.	399	Greg Belzer (LB)	1997-00
4.	366	Miquyah Zamora (LB)	2013-16
5.	347	Jason Marsh (LB)	1991-93
6.	346	Derek Strey (LB)	1994-97
7.	341	Matt Johnson (S)	2008-11
8.	331	Joey Cwik (LB)	2002-05
9.	324	Zach Johnson (LB)	2008, 2010-12
10.	313	Dion Alexander (LB)	1992-95
11.	288	Julian Williams (s)	1997-00
12.	287	Jack Sendelbach (LB)	2016-21
13.	284	Cody McCarthy (LB)	2011-14
14.	282	Mitch Fettig (S)	2015-18
15.	273	Calin Criner (S)	2017-21
16.	267	Ketner Kupp (LB)	2015-18
17.	263	T.J. Lee (CB)	2010-13
	263	Brad Packer (LB)	1997-00
19.	259	Tyler Washburn (LB)	2009-12
20.	251	Evan Brady (LB)	1991-94
21.	245	Justin Guillory (LB)	1994-97
22.	243	Brandon Keeler (S)	2002, 04-06
23.	237	Allen Brown (CB)	2010-13
24.	236	Chris Scott (DT)	1994-97
25.	235	Luke Vincent (LB)	1999-02
26.	231	Bill Altena (LB)	1983-86
27.	227	Zach Bruce (S)	2013-16
28.	226	Doug Vincent (LB)	2001-04
29.	225	Britt Lentz (LB)	1996-99
30.	224	Kurt Schulz (S)	1988-91
31.	222	Jackie Kellogg (CB)	1990-93
32.	215	Kevin Hatch (S)	2006-09
	215	Anthony Griffin (LB)	1998-01
34.	213	Paul Ena (LB/DE)	2009-12
	213	Allen Gilmour (LB)	1984-87
36.	208	Dehonta Hayes (S)	2016-19
	208	David Eneberg (LB)	2003-06
	208	D.J. Sigurdson (LB)	1986-89
39.	207	Aaron Hansen (DE)	1987-90
40.	206	Makai Borden (LB)	2006-09
41.	205	Pat Sievers (S)	1989-92
42.	204	Jerad Jeske (LB)	1994-97
43.	201	Mitchell Johnson (DE)	2018-22
44.	200	Chris Seidel (LB)	1983-85

Interceptions

1.	18	Mike Richter	1971-75
2.	17	Matt Johnson	2008-11
	17	Kurt Schulz	1988-91
	17	Jackie Kellogg	1990-93
5.	12	Mark Cordes	1983-86
	12	Mark Puyear	1980-83
7.	11	Isaiah Trufant	2002-04
	11	Maurice Perigo	1994-97
9.	10	Josh Lewis	2015-18
	10	Jason Elliott	1986-89
11.	9	Calin Criner	2017-21
	9	Kevin Hatch	2006-09
	9	Russ Elliott	1983-86
	9	Garrick Redden	1983-86
	9	Rob Friese	1982-85
	9	Greg Kramer	1981-82
	9	Darrell Pope	1979-82
	9	Greg Chapman	1977-81
	9	Marlon Jones Jr.	2019-23

Interception Return Yards

1.	219	Kurt Schulz	1988-91
2.	210	Matt Johnson	2008-11
3.	202	Isaiah Trufant	2002-05
4.	196	Maurice Perigo	1994-97
5.	169	Jason Elliot	1986-89
6.	151	Derek Strey	1994-96
7.	142	Mark Puyear	1980-83
8.	141	Mark Richter	1971-75
9.	135	Jackie Kellogg	1990-93

Sacks

1.	35.5	Greg Peach	2005-08
2.	30	Frank Staudenraus	1982-85
3.	29.5	Jeff Allen	1997-00
4.	25.5	Chris Scott	1995-97
5.	25	Aaron Hanson	1987-90
6.	24	Samson Ebukam	2013-16
7.	23.5	Jerry Ceja	2009-12
8.	22.5	Renard Williams	2008-11
9.	22	Dario Romero	1997-00
10.	21	Josh Martin	1997-00
11.	19	Tommy Williams	1991-92
12.	18.5	Mitchell Johnson	2018-22
	18.5	Ed Harris	1995-97
14.	17.5	Steve Mattson	1994-97
15.	16.5	Brandon Myers	2001-04
16.	15.5	Brandon Moore	1999-02

Tackles for Loss (yards)

1.	63 (264)	Greg Peach	2005-08
2.	58 (297)	Jeff Allen	1997-2000
3.	50 (284)	Frank Staudenraus	1982-85
4.	49 (243)	Renard Williams	2008-11
5.	47 (231)	Chris Scott	1994-97

Passes Broken Up

1.	41	Jesse Hendrix	2002-05
2.	41	Jackie Kellogg	1990-93
3.	40	Ole Olesen	1997-00
4.	31	Nzuzi Webster	2014-18
5.	28	Kurt Schulz	1988-90
6.	26	Julian Williams	1997-00
7.	25	T.J. Lee III	2010-13
8.	24	Isaiah Trufant	2002-05
9.	23	Josh Lewis	2015-18
10.	21	Ryan Moore	1993-96
11.	20	Calin Criner	2017-21
	20	Garrick Redden	1983-86
13.	19	D'Iondo Tucker	2013, 2015-18
14.	18	Lonnie Hosley	2006-09
	18	LeVar McClary	1996-99
	18	Lavon Major	1991-94
17.	17	Mitch Fettig	2015-18
18.	16	Jesse Hoffman	2006-10
	16	Darryl Hunter	1983-86
	16	Bentley Williams	1983-86
	16	Rob Friese	1982-85
22.	14	Demetrius Crosby Jr.	2019-22
	14	Marlon Jones Jr.	2019-23

Fumble Recoveries

1.	8	Paul Ena	2009-12
	8	Nicholas Ramos	2006-09
	8	Steve Mattson	1994-97
4.	7	Steve Cole	1983-84
5.	6	Chris Scott	1994-97
6.	5	T.J. Lee III	2010-13
	5	J.C. Sherritt	2007-10
	5	Aaron Hanson	1987-90

Forced Fumbles

1.	7	T.J. Lee III	2010-13
2.	6	Mitchell Johnson	2018-22
	6	Ronnie Hamlin	2011-14
	6	Jerry Ceja	2009-12
	6	Matt Johnson	2008-11
	6	Renard Williams	2008-11
	6	J.C. Sherritt	2007-10
	6	Chris Scott	1994-97
9.	5	Jim Townsend	2015-16, 18-19
	5	Miquiyah Zamora	2013-16
	5	Jason Belford	2005-08
	5	Muhammad- Shamsid-Deen	2002-05
	5	Anthony Griffin	1998-01
	5	Jason Marsh	1991-93
15.	4	Jack Sendelbach	2016-21

Blocked Kicks (Punts, FG, XP)

1	6	Dylan Ledbetter (6 FG)	2016-19
2	5	Isaiah Perez (4 FG, 1XP)	2023-2025
2	4	Tyler Jolley (2 FG, 2 XP)	2007-10
	4	Jackie Kellogg (4 FG)	1990-93
	4	Mark Puyear (2 FG, 2 XP)	1980-83
5	3	David Gaylord (3 FG)	2010-12
	3	Julian Williams (1P, 2 FG)	1997-00
	3	Chuckie Welch (1 FG, 2 XP)	1990-81

Blocked Punts

1	2	Darriell Beaumonte	2008-11

Blocked Field Goals

1	6	Dylan Ledbetter	2016-19
2	4	Jackie Kellogg	1990-93
3	3	David Gaylord	2010-12
4.	2	Tyler Jolley	2007-10
	2	Julian Williams	1997-00
	2	Chris Scott	1994-97
	2	Kurt Schulz	1988-91
	2	Mark Puyear	1980-83
NR	1	Alphonse Oywak	2022

Blocked Extra Points

1	2	Taiwan Jones	2008-10
	2	Tyler Jolley	2007-10
	2	Chuckie Welch	1990-81
	2	Mark Puyear	1980-83

Games Played

1	60	Tristen Taylor (OT)	2016-21
2	58	Brock Harrison (DE)	2019-24
	58	Mitchell Johnson (DE)	2018-22
4	57	Debore'ae McClain (DE)	2018-22
5	55	Wyatt Musser (OG)	2018-22
	55	Shaq Hill (WR)	2012-14
7	54	Dylan Ingram (TE)	2018-22
	54	Calin Criner (S)	2017-21
	54	Zach Wimberly (TE)	2013-16
	54	Jake Withnell (TE)	2012-15
11	53	Efton Chism III (WR)	2020/21-24
	53	Cage Schenck (CB)	2020/21-24
	53	Talolo Limu-Jones (WR)	2017-21
	53	Nzuzi Webster (CB)	2014-18
	53	Albert Havili (DE)	2013-17
	53	Kendrick Bourne (WR)	2013-16
	53	Samson Ebukam (DE)	2013-16
	53	Ronnie Hamlin (LB)	2011-14
19	52	Wyatt Hansen (OG)	2020/21-24
	52	Dylan Ledbetter (DT)	2016-19
	52	Chris Schlichting (OT)	2016-19
	52	Jayce Gilder (TE)	2016-19
	52	Cooper Kupp (WR)	2013-16
	52	Miquiyah Zamora (LB)	2013-16
	52	Mario Brown (RB)	2010-14
	52	Jake Miller (P)	2011-14
	52	Allen Brown (S)	2010-13
	52	Will Katoa (DT)	2010-13
	52	Bo Schuetzle (CB)	2010-13
	52	Kevin Miller (K)	2009-13
	52	Brandon Murphy (OG)	2010-13
32	51	Conner O'Farrell (LB)	2020/21-24
	51	Darrien Sampson (CB)	2018-24
	51	Eric Barriere (QB)	2017-21
	51	Tamarick Pierce (RB)	2016-21
	51	Spencer Blackburn (C)	2016-19
	51	Kaleb Levao (OG)	2015-19
	51	Jim Townsend (DE)	2015-19
	51	Curtis Billen (LS)	2015-18
	51	Josh Lewis (CB)	2015-18
	51	Matthew Sommer (DT)	2013-16
	51	Clay DeBord (OT)	2012-15
	51	Miles Weatheroy (S)	2012-15
	51	Ronald Baines (CB)	2010-13
	51	Paul Ena (DE)	2009-12
	51	Tyler Washburn (LB)	2009-12
	51	Matt Martin (TE)	2007-10
48	50	Jack Sendelbach (LB)	2016-21
	50	Dennis Merritt (RB)	2016-21
	50	D'Iondo Tucker (CB)	2015-18
	50	Zach Bruce (S)	2013-16
	50	Marcus Saugen (DE)	2014-17
	50	Zack Gehring (TE)	2010-13
	50	Nicholas Edwards (WR)	2009-12
	50	Grant Williams (LB)	2009-12
	50	Nick Kokich (P)	2019-23

Games Started

1	60	Tristen Taylor (OT)	2016-21
2	52	Wyatt Hansen (OL)	2020/21-24
	52	Chris Schlichting (OT)	2016-19
	52	Cooper Kupp (WR)	2013-16
5	51	Clay DeBord (OT)	2012-15
6	50	Ronnie Hamlin (LB)	2011-14
7	49	Spencer Blackburn (C)	2016-19
8	45	Nicholas Edwards (WR)	2009-12
	45	Matt Johnson (S)	2008-11
	45	Matt Nichols (QB)	2006-09

QB Games Started

1	45	Matt Nichols	25-20 (.556)
2	42	Eric Barriere.	30-12 (.714); 17-2 at home
3	35	Erik Meyer	21-14 (.600)
4	34	Vernon Adams Jr.	28-6 (.823)
5	28	Gage Gubrud	21-7 (.750)
6	25	Bo Levi Mitchell	18-7 (.720)
7	23	Fred Salanoa	13-10 (.565)

Starts by EWU Quarterbacks (since 1998)

2025 (5-7)	Jared Taylor	3(0-3)
	Nate Bell	6(4-2)
	Jake Schakel	2(1-1
2024 (4-8)	Kekoa Visperas	11 (4-7)
	Jared Taylor	1 (0-1)
2023 (4-7)	Kekoa Visperas	10 (4-6)
	Jared Taylor	1 (0-1)
2022 (3-8)	Gunner Talkington	10 (2-8)
	Kekoa Visperas	1 (1-0)
2021 (10-3)	Eric Barriere	13
2020-21 (5-2)	Eric Barriere	6 (4-2)
	Gunner Talkington	1 (1-0)
2019 (7-5)	Eric Barriere	12
2018 (12-3)	Gage Gubrud	5 (4-1)
	Eric Barriere	10 (8-2)
2017 (7-4)	Gage Gubrud	10 (6-4)
	Eric Barriere	1 (1-0)
2016 (12-2)	Gage Gubrud	13 (11-2)
	Jordan West	1 (1-0)
2015 (6-5)	Jordan West	9 (6-3)
	Reilly Hennessey	2 (0-2)
2014 (11-3)	Vernon Adams Jr.	10 (8-2)
	Jordan West	4 (3-1)
2013 (12-3)	Vernon Adams Jr.	15
2012 (11-3)	Kyle Padron	5 (3-2)
	Vernon Adams Jr.	9 (8-1)
2011 (6-5)	Bo Levi Mitchell	11
2010 (13-2)	Bo Levi Mitchell	14 (12-2)
	Nick Gauthier	1 (1-0)
2009 (8-4)	Matt Nichols	12
2008 (6-5)	Matt Nichols	10 (5-5)
	Alex Smart	1 (1-0)
2007 (9-4)	Matt Nichols	13
2006 (3-8)	Chris Peerboom	1 (0-1)
	Matt Nichols	10 (3-7)
2005 (7-5)	Erik Meyer	12
2004 (9-4)	Erik Meyer	13 (9-4)
2003 (6-5)	Erik Meyer	10 (5-5)
	Skyler Allen	1 (1-0)
2002 (6-5)	Josh Blankenship	11
2001 (7-4)	Fred Salanoa	11
2000 (6-5)	Fred Salanoa	9 (5-4)
	Chris Samms	2 (1-1)
1999 (7-4)	Fred Salanoa	3 (1-2)
	Chris Samms	8 (6-2)
1998 (5-6)	Griffin Garske	10 (4-6)
	Scott Mitchell	1 (1-0)

INDIVIDUAL SINGLE SEASON RECORDS

Rushing Attempts

1.	285	Jesse Chatman	2001
2.	275	Rex Prescott	1997
3.	248	Mike MacKenzie	1998
4.	239	Darius Washington	2004
5.	234	Jamie Townsend	1985
6.	225	Jamie Townsend	1988
7.	221	Taiwan Jones	2010
8.	218	Mel Collins	1970
9.	212	Ryan Cole	2005
10.	210	Jovan Griffith	1999

Rushing Yards

1.	2,096	Jesse Chatman	2001
2.	1,793	Rex Prescott	1997
3.	1,742	Taiwan Jones	2010
4.	1,549	Sam McPherson	2018
5.	1,396	Mike MacKenzie	1998
6.	1,275	Jovan Griffith	1999
7.	1,238	Mel Stanton	1965
8.	1,228	Antoine Custer Jr.	2019
9.	1,213	Taiwan Jones	2009
10.	1,208	Quincy Forte	2013
11.	1,188	Jesse Chatman	2000
12.	1,130	Jovan Griffith	2002
13.	1,127	Darius Washington	2004
14.	1,114	Jamie Townsend	1985
15.	1,094	Joe Sewell	1996
16.	1,058	Mike MacKenzie	1997
17.	1,049	Meriel Michelson	1950
18.	1,025	Joe Sewell	1995
19.	993	Jamie Townsend	1988
20.	992	Meriel Michelson	1949

Rushing Yards Per Game

1.	190.5	Jesse Chatman	2001
2.	145.2	Taiwan Jones	2010
3.	137.9	Rex Prescott	1997
4.	137.6	Mel Stanton	1965
5.	127.5	Jovan Griffith	1999
6.	126.9	Mike MacKenzie	1998
7.	113.8	Quincy Forte	2014
8.	110.2	Meriel Michelson	1950
9.	108.0	Jesse Chatman	2000
10.	106.6	Jim Fisk	1976

Rushing Touchdowns

1.	24	Jesse Chatman	2001
2.	21	Mel Stanton	1965
3.	18	Mike MacKenzie	1998
4.	16	Antoine Custer Jr.	2019
	16	Darius Washington	2004
	16	Rex Prescott	1997
7.	15	Dennis Merritt	2021
	15	Taiwan Jones	2009
9.	14	Taiwan Jones	2010
	14	Ryan Cole	2005
	14	Jovan Griffith	1999
	14	Ray Stookey	1967
13.	13	Sam McPherson	2018
	13	Jesse Chatman	2000

Average Yards Per Rush (min. 44 attempts)

1.	7.88	Taiwan Jones	2010
2.	7.864	Dennis Merritt	2018
3.	7.857	Tamarick Pierce	2018
4.	7.49	Taiwan Jones	2009
5.	7.40	Sam McPherson	2018
6.	7.35	Jesse Chatman	2001
7.	6.76	Dezmon Cole	2004
8.	6.75	Quincy Forte	2013
9.	6.74	Quincy Forte	2014
10.	6.52	Rex Prescott	1997
11.	6.45	R. Witherspoon	2004

Passing Attempts

1.	570	Gage Gubrud	2016
2.	552	Eric Barriere	2021
3.	505	Bo Levi Mitchell	2010
4.	503	Bo Levi Mitchell	2011
5.	491	Rick Worman	1985
6.	486	Vernon Adams Jr.	2013
7.	458	Matt Nichols	2009
8.	451	Matt Nichols	2008
9.	440	Matt Nichols	2007
10.	438	Eric Barriere	2019

Passing Completions

1.	386	Gage Gubrud	2016
2.	361	Eric Barriere	2021
3.	319	Vernon Adams Jr.	2013
4.	318	Bo Levi Mitchell	2011
5.	300	Bo Levi Mitchell	2010
6.	298	Matt Nichols	2009
7.	280	Matt Nichols	2007
8.	275	Matt Nichols	2008
9.	274	Rick Worman	1985
10.	269	Erik Meyer	2005
11.	261	Gage Gubrud	2017

Pass Completion Percentage (min. 90 attempts)

1.	74.3	Kekoa Visperas	2024
2.	67.8	Erik Meyer	2004
3.	67.7	Gage Gubrud	2016
4.	66.1	Vernon Adams Jr.	2014
5.	65.6	Vernon Adams Jr.	2013
6.	65.6	Erik Meyer	2005
7.	65.4	Eric Barriere	2021
8.	65.1	Matt Nichols	2009
9.	64.8	R. Hennessey	2015
10.	64.6	Jordan West	2015
11.	64.4	Griffin Garske	1997

Passing Yards

1.	5,160	Gage Gubrud	2016
2.	5,070	Eric Barriere	2021
3.	4,994	Vernon Adams Jr.	2013
4.	4,009	Bo Levi Mitchell	2011
5.	4,003	Erik Meyer	2005
6.	3,830	Matt Nichols	2009
7.	3,744	Matt Nichols	2007
8.	3,712	Eric Barriere	2019
9.	3,707	Erik Meyer	2004
10.	3,496	Bo Levi Mitchell	2010
11.	3,483	Vernon Adams Jr.	2014
12.	3,466	Rick Worman	1985
13.	3,342	Gage Gubrud	2017
14.	3,293	Matt Nichols	2008
15.	3,243	Josh Blankenship	2002
16.	3,189	Harry Leons	1997
17.	3,057	Fred Salanoa	2001
18.	3,002	Jordan West	2015
19.	2.754	Kekoa Visperas	2023
20.	2,643	Mark Tenneson	1992
21.	2,604	Rob James	1986
22.	2,596	Todd Bernett	1994
23.	2,491	Kyle Padron	2012

Passing Yards Per Game

1.	390.0	Eric Barriere	2021
2.	368.6	Gage Gubrud	2016
3.	364.5	Bo Levi Mitchell	2011
4.	348.4	Eric Barriere	2020-21
5.	348.3	Vernon Adams Jr.	2014
6.	334.2	Gage Gubrud	2017
7.	333.6	Erik Meyer	2005
8.	332.9	Vernon Adams Jr.	2013
9.	319.2	Matt Nichols	2009
10.	309.3	Eric Barriere	2019
11.	300.2	Jordan West	2015
12.	299.4	Matt Nichols	2008

Average Yards Per Attempt (min. 90 attempts)

1.	10.3	Vernon Adams Jr.	2013
2.	9.8	Harry Leons	1997
	9.8	Erik Meyer	2005
4.	9.7	Erik Meyer	2004
5.	9.2	Eric Barriere	2021
6.	9.2	Vernon Adams Jr.	2014
7.	9.1	Gage Gubrud	2016
	9.1	Vernon Adams Jr.	2012
9.	8.9	Gage Gubrud	2018
10.	8.5	Eric Barriere	2019
11.	8.5	Matt Nichols	2007
	8.5	R. Hennessey	2015

Average Yards Per Completion (min. 45 comp.)

1.	16.7	Griffin Garske	1996
2.	16.3	Harry Leons	1997
3.	15.7	Vernon Adams Jr.	2013
4.	15.4	Griffin Garske	1998
5.	15.0	Chris Samms	1999
	15.0	Vernon Adams Jr.	2012
7.	14.9	Erik Meyer	2005
8.	14.4	Eric Barriere	2019
9.	14.3	Gage Gubrud	2018
	14.3	Erik Meyer	2004

Passes Had Intercepted

1.	17	Matt Nichols	2006
	17	Jon Snider	1987
	17	Steve White	1983
4.	16	Mark Tenneson	1991
	16	Rick Worman	1985
	16	Mark Laitala	1978
7.	15	Vernon Adams Jr.	2013
	15	Bo Levi Mitchell	2010
	15	Mark Laitala	1976
	15	Todd Bernett	1994

Passing Efficiency Rating (min. 100 attempts)

1.	183.1	Vernon Adams Jr.	2013
2.	171.4	Erik Meyer	2004
3.	169.3	Erik Meyer	2005
4.	169.2	Vernon Adams Jr.	2014
5.	167.2	Eric Barriere	2021
6.	166.6	Gage Gubrud	2016
7.	162.7	Harry Leons	1997
8.	160.8	Vernon Adams Jr.	2012
9.	159.7	Kekoa Visperas	2024
10.	158.8	Jordan West	2015
11.	157.0	Bill Diedrick	1967
12.	156.78	Gage Gubrud	2018
13.	156.52	Matt Nichols	2007
14.	156.47	Matt Nichols	2009

Touchdown Passes

1.	55	Vernon Adams Jr.	2013
2.	48	Gage Gubrud	2016
3.	46	Eric Barriere	2021
4.	37	Bo Levi Mitchell	2010
5.	35	Vernon Adams Jr.	2014
6.	34	Matt Nichols	2007
7.	33	Bo Levi Mitchell	2011
	33	Matt Nichols	2009
9.	31	Eric Barriere	2019
	31	Erik Meyer	2004
11.	30	Jordan West	2015
	30	Erik Meyer	2005
	30	Josh Blankenship	2002

Total Offensive Yards

1.	5,766	Gage Gubrud	2016
2.	5,599	Vernon Adams Jr.	2013
3.	5,292	Eric Barriere	2021
4.	4,270	Eric Barriere	2019
5.	4,224	Erik Meyer	2005
6.	4,136	Matt Nichols	2007
7.	4,004	Bo Levi Mitchell	2011
8.	3,934	Erik Meyer	2004
9.	3,932	Matt Nichols	2009
10.	3,768	Vernon Adams Jr.	2014
11.	3,578	Gage Gubrud	2017

Total Offensive Yards Per Game

1.	411.9	Gage Gubrud	2016
2.	407.1	Eric Barriere	2021
3.	376.8	Vernon Adams Jr.	2014
4.	373.3	Vernon Adams Jr.	2013
5.	369.0	Eric Barriere	2020-21
6.	364.0	Bo Levi Mitchell	2011
7.	357.8	Gage Gubrud	2017
8.	355.8	Eric Barriere	2019
9.	352.0	Erik Meyer	2005
10.	327.7	Matt Nichols	2009
11.	318.2	Matt Nichols	2007
12.	306.9	Matt Nichols	2008

Total Offensive Yards Per Play (min 100 plays)

1.	9.06	Vernon Adams Jr.	2013
2.	8.44	Harry Leons	1997
3.	8.41	Erik Meyer	2005
4.	8.29	Gage Gubrud	2018
5.	8.26	Eric Barriere	2021
6.	8.23	Erik Meyer	2004
7.	8.23	Vernon Adams Jr.	2012
8.	8.19	Gage Gubrud	2016
9.	7.88	Taiwan Jones	2010
10.	7.85	Vernon Adams Jr.	2014
11.	7.68	Jordan West	2015
12.	7.67	Eric Barriere	2019

Pass Receptions

1.	120	Efton Chism III	2024
2.	117	Cooper Kupp	2016
3.	114	Cooper Kupp	2015
4.	104	Cooper Kupp	2014
5.	95	Nicholas Edwards	2011
6.	93	Cooper Kupp	2013
	93	Brandon Kaufman	2012
8.	87	Eric Kimble	2005
9.	85	Aaron Boyce	2007
10.	84	Efton Chism III	2023
	84	Nsimba Webster	2018
12.	83	Ashton Clark	2013
	83	Eric Kimble	2004
14.	79	Kendrick Bourne	2016
15.	77	Shaq Hill	2016
	77	Tony Davis	2009
17.	76	Brandon Kaufman	2010
18.	73	Kendrick Bourne	2015
19.	72	Nic Sblendorio	2017
	72	Raul Vijil	2005
21.	71	Talolo Limu-Jones	2021
	71	Jeff Ogden	1997
23.	69	Andrew Boston	2021
24.	67	Greg Herd	2011
25.	66	Greg Herd	2012
26.	65	Jason Anderson	1994
27.	64	Kyler Randall	2003
28.	63	Aaron Boyce	2008
29.	62	Efton Chism III	2022
30.	60	Tony Brooks	1993
31.	59	Nsimba Webster	2017

Receptions Per Game

1.	10.36	Cooper Kupp	2015
2.	10.00	Efton Chism III	2024
3.	9.00	Cooper Kupp	2016
4.	8.64	N. Edwards	2011
5.	8.00	Cooper Kupp	2014
6.	7.64	Efton Chism III	2023
7.	7.25	Eric Kimble	2005
8.	6.86	Talolo Limu-Jones	2020-21
9.	6.64	Brandon Kaufman	2012
10.	6.64	Kendrick Bourne	2015
11.	6.55	Nic Sblendorio	2017
12.	6.54	Aaron Boyce	2007
13.	6.45	Talolo Limu-Jones	2021
14.	6.42	Tony Davis	2009

Receiving Yards

1.	1,850	Brandon Kaufman	2012
2.	1,700	Cooper Kupp	2016
3.	1,691	Cooper Kupp	2013
4.	1,642	Cooper Kupp	2015
5.	1,453	Eric Kimble	2004
6.	1,431	Cooper Kupp	2014
7.	1,419	Eric Kimble	2005
8.	1,379	Nsimba Webster	2018
9.	1,376	Jeff Ogden	1997
10.	1,311	Efton Chism III	2024
11.	1,308	Aaron Boyce	2007
12.	1,250	Nicholas Edwards	2011
13.	1,233	Ashton Clark	2013
14.	1,214	Brandon Kaufman	2010
15.	1,201	Kendrick Bourne	2016
16.	1,157	Shaq Hill	2016
17.	1,122	Talolo Limu-Jones	2021
18.	1,080	Raul Vijil	2005
19.	1,060	Jason Anderson	1994
20.	1,044	Jamie Buenzli	1987
21.	1,024	Tony Brooks	1993
22.	1,022	Greg Herd	2011

Average Per Reception (min. 15 receptions)

1.	25.8	Keish Levingston	1998
2.	24.0	Talolo Limu-Jones	2019
3.	23.4	Steve Correa	1996
4.	20.6	Tom Bassett	1975
5.	20.1	Tom Bassett	1977
6.	19.9	Brandon Kaufman	2012
7.	19.7	Jamie Buenzli	1987
8.	19.5	Jamie Buenzli	1986
	19.5	Curt Didier	1978
10.	19.4	Jeff Ogden	1997
11.	19.2	Henderson Belk	2018
	19.2	Lamont Brightful	1999
13.	19.1	Lamont Brightful	2001

Touchdown Receptions

1.	21	Cooper Kupp	2013
2.	19	Cooper Kupp	2015
	19	Nicholas Edwards	2011
	19	Eric Kimble	2004
5.	17	Cooper Kupp	2016
	17	Shaq Hill	2016
7.	16	Cooper Kupp	2014
	16	Brandon Kaufman	2012
9.	15	Brandon Kaufman	2010
10.	13	Nathan Overbay	2009
	13	Jeff Ogden	1997
	13	Curt Didier	1978
	13	Efton Chism III	2024
14.	12	Eric Kimble	2005
	12	Jamie Buenzli	1987
	12	Dave Svendsen	1967
17.	11	Nsimba Webster	2018
	11	Lamont Brightful	2001

All-Purpose Yards

1.	2,520	Jesse Chatman	2001
2.	2,421	Taiwan Jones	2010
3.	2,345	Taiwan Jones	2009
4.	2,020	Rex Prescott	1997
5.	1,932	Eric Kimble	2004
6.	1,912	Cooper Kupp	2016
7.	1,850	Brandon Kaufman	2012
8.	1,768	Cooper Kupp	2013
9.	1,742	Eric Kimble	2005
10.	1,738	Cooper Kupp	2015
11.	1,688	Sam McPherson	2018
12.	1,656	Mike MacKenzie	1998
13.	1,626	Jason Anderson	1994
14.	1,620	Cooper Kupp	2014

All-Purpose Yards Per Game

1.	229.1	Jesse Chatman	2001
2.	201.8	Taiwan Jones	2010
3.	195.4	Taiwan Jones	2009
4.	183.9	Dominic Corr	1989
5.	162.3	Mel Collins	1970
6.	158.0	Cooper Kupp	2015
7.	155.4	Rex Prescott	1997
8.	150.5	Mike MacKenzie	1998
9.	149.4	Mel Collins	1971
10.	148.6	Eric Kimble	2004

Kickoff Returns

1.	38	Michael Wortham	2024
2.	37	Vernon Williams	1988
	37	Dominic Corr	1987
4.	34	Shaq Hill	2012
5.	31	Simba Webster	2015
6.	30	Shaq Hill	2013
	30	Dominic Corr	1989

Kickoff Return Yards

1.	1,093	Michael Wortham	2024
2.	973	Vernon Williams	1988
3.	912	Shaq Hill	2012
4.	882	Lamont Brightful	1999
5.	873	Dominic Corr	1987
6.	854	Bashir Levingston	1998
7.	736	Michael Wortham	2023
8.	729	Craig Richardson	1984
9.	720	Dominic Corr	1989
10.	712	Jesse Hoffman	2010
11.	692	Craig Richardson	1986
12.	680	Simba Webster	2015
13.	634	Shaq Hill	2013

Average Per Kickoff Return (min. 11 returns)

1.	34.7	Craig Richardson	1984
2.	33.9	Lamont Brightful	1999
3.	32.2	Lamont Brightful	2000
4.	29.8	Mel Collins	1969
5.	29.5	Bashir Levingston	1998
6.	28.8	Michael Wortham	2024
7.	28.5	Jesse Hoffman	2010
8.	27.8	Nicholas Ramos	2007
9.	27.8	Craig Richardson	1986
10.	27.4	Dre' Sonte Dorton	2017
11.	27.2	Steve Correa	1996

Punt Returns

1.	36	Lavon Major	1994
2.	34	Jackie Kellogg	1992
3.	31	Maurice Perigo	1997
4.	29	Rob Friese	1985
5.	26	Eric Kimble	2004
6.	25	Efton Chism III	2021
	25	Shane Eller	2007
8.	23	Jackie Kellogg	1993
	23	Darrell Pope	1981
10.	22	Kyler Randall	2001
	22	Drew Azure	1987
	22	Jerry Kaiser	1983
	22	Darrell Pope	1980

Punt Return Yards

1.	460	Eric Kimble	2004
2.	352	Rob Friese	1985
3.	349	Maurice Perigo	1997
4.	348	Jackie Kellogg	1992
5.	333	Bashir Levingston	1998
6.	316	Kyler Randall	2001
7.	300	Jackie Kellogg	1993
8.	286	Lavon Major	1994
9.	220	Paul Kalina	1981
10.	212	Eric Kimble	2002

Average Per Punt Return (min. 9 returns)

1.	20.8	Bashir Levingston	1998
2.	19.3	Mel Collins	1970
3.	17.8	Eric Kimble	2004
4.	16.2	Cooper Kupp	2014
5.	14.4	Kyler Randall	2001
6.	13.0	Jackie Kellogg	1993
7.	12.9	Paul Kalina	1981
8.	12.2	Rob Friese	1984
9.	12.1	Rob Friese	1985
10.	11.8	Eric Kimble	2002

Scoring

1.	172	Jesse Chatman	2001
2.	128	Eric Kimble	2004
3.	126	Cooper Kupp	2013
	126	Mel Stanton	1965
5.	122	Cooper Kupp	2015
6.	119	Roldan Alcobendas	2018
7.	116	Nicholas Edwards	2011
8.	114	Shaq Hill	2016
	114	Cooper Kupp	2016
	114	Taiwan Jones	2009
11.	108	Dennis Merritt	2021
	108	Mike MacKenzie	1998

Touchdowns Scored

1.	28	Jesse Chatman	2001
2.	21	Cooper Kupp	2013
	21	Eric Kimble	2004
	21	Mel Stanton	1965
5.	22	Cooper Kupp	2015
6.	19	Shaq Hill	2016
	19	Shaq Hill	2016
	19	Nicholas Edwards	2011
	19	Taiwan Jones	2009
10.	18	Dennis Merritt	2021
	18	Mike MacKenzie	1998
12.	17	Cooper Kupp	2014
	17	Taiwan Jones	2010
14.	16	Antoine Custer Jr.	2019
	16	Brandon Kaufman	2012
	16	Darius Washington	2004
	16	Rex Prescott	1997
18.	15	Brandon Kaufman	2010
	15	Ryan Cole	2005
	15	Jovan Griffith	1999
21.	14	Sam McPherson	2018
	14	Jesse Chatman	2000
	14	Ray Stookey	1967

Touchdowns Responsible For

1.	59	Vernon Adams Jr.	2013
2.	53	Gage Gubrud	2016
3.	50	Eric Barriere	2021
4.	41	Vernon Adams Jr.	2014
5.	39	Eric Barriere	2019
6.	37	Bo Mitchell	2010
7.	35	Bo Mitchell	2011
	35	Matt Nichols	2009
9.	34	Matt Nichols	2007
10.	32	Eric Barriere	2018
	32	Gage Gubrud	2017
	32	Jordan West	2015
	32	Erik Meyer	2005
	32	Erik Meyer	2004

Kicking Points

1.	119	Roldan Alcobendas	2018
2.	103	Josh Atwood	1997
3.	101	Jimmy Pavel	2012
4.	100	Roldan Alcobendas	2016
5.	93	Troy Griggs	2001
6.	92	Kevin Miller	2013
7.	89	Felipe Macias	2007
8.	86	Seth Harrison	2019
	86	Mike Jarrett	2011
10.	84	Mike Jarrett	2010
11.	81	Tyler McNannay	2014
12.	79	Shedon Weddle	2005

Extra Points Made

1.	74	Kevin Miller	2013
2.	73	Roldan Alcobendas	2016
3.	71	Roldan Alcobendas	2018
4.	58	Josh Atwood	1997
5.	56	Felipe Macias	2007
6.	54	Mike Jarrett	2010
7.	51	Mike Jarrett	2009
	51	Troy Griggs	2001
9.	**50**	**Soren McKee**	**2024**
	50	Seth Harrison	2019
	50	Jimmy Pavel	2012

Field Goals Made

1.	17	Jimmy Pavel	2012
2.	16	Roldan Alcobendas	2018
3.	16	Mike Jarrett	2011
4.	15	Brett Bergstrom	2006
	15	Josh Atwood	1997
	15	Alex Lacson	1991
	15	Jason Cromer	1990
8.	14	Troy Griggs	2001
	14	Troy Griggs	2000
10.	13	Jason Cromer	1989
11.	12	Seth Harrison	2019
	12	Mike Wold	1982
13	11	Soren McKee	2025
	11	Tyler McNannay	2014
	11	Felipe Macias	2007
	11	Sheldon Weddle	2005
	11	Josh Atwood	1996
	11	Derek Collins	1993
	11	Jason Cromer	1988
	11	Eric Stein	1986
	11		Dave Marriott 1983

Field Goals Attempted

1.	23	Josh Atwood	1997
2.	22	Troy Griggs	2000
	22	Alex Lacson	1991
	22	Jason Cromer	1990
5.	21	Alex Lacson	1992
	21	Jason Cromer	1989
7.	20	Troy Griggs	2001
8.	19	Jimmy Pavel	2012
	19	Mike Jarrett	2010
	19	Dave Marriott	1983
11.	18	Mike Jarrett	2011
	18	Felipe Macias	2007
	18	Brett Bergstrom	2006
	18	Rich Heintz	2003
	18	Eric Stein	1985
	18	Mike Wold	1982

Field Goal Percentage (min. 5 attempts)

1.	100.0	Roldan Alcobendas (16-of-16)	2018
	100.0	Seth Harrison (12-of-12)	2019
	100.0	Tyler McNannay (11-of-11)	2014
4.	89.5	Jimmy Pavel (17-of-19)	2012
5.	88.9	Mike Jarrett (16-of-18)	2011
6.	84.6%	Soren Mckee (11 of 13)	2025
7.	83.3	Brett Bergstrom (15-of-18)	2006
8.	78.5	Derek Collins (11-of-14)	1993
	78.5	Eric Stein (11-of-14)	1986
10.	75.0	Kevin Miller (6-of-8)	2013
11.	72.7	Dave Marriott (8-of-11)	1984
12.	70.0	Troy Griggs (14-of-20)	2001

Punts

1.	78	Ed Fisher	1968
	78	Landon Ogles	2025
2.	74	Eric Stein	1987
3.	72	Tom Zurfluh	1995
4.	69	Cameron Zuber	2010
5.	63	Fritz Brayton	2007

Punting Average (min. 20 punts)

1.	44.94	Roldan Alcobendas	2018
2.	44.87	Jake Miller	2014
3.	44.4	Jesse Nicassio	2003
4.	44.2	Jake Miller	2011
5.	43.8	Nick Kokich	2022
6.	43.3	Jake Miller	2012
7.	43.1	Eric Stein	1987
8.	42.8	Jake Miller	2013
9.	42.6	Jordan Dascalo	2017
10.	42.4	Landon Ogles	2024
	42.4	Ryan Donckers	2006
12.	42.3	Nick Kokich	2023
	42.3	Fritz Brayton	2008
	42.3	Ron Knowlton	1984

Blocked Kicks (Punts, FG & XP)

1.	4	Isaiah Perez (3 FG, 1 XP)	2025
2.	3	Dylan Ledbetter (3 FG)	2018
	3	Chuckie Welch (1 FG, 2 XP)	1991
	3	Mark Puyear (1 FG, 2 XP)	1981
5.	2	Dylan Ledbetter (2 FG)	2019
	2	Samon Ebukam (1 P, 1 XP)	2014
	2	David Gaylord (2 FG)	2010
	2	Darriell Beaumonte (2 P)	2010
	2	Tyler Jolley (1 FG, 1 XP)	2009
	2	Taiwan Jones (2 XP)	2008
	2	Julian Williams (2 FG)	2000
	2	Adam Zeiger (1 P, 1 FG)	1999
	2	Chris Scott (2 FG)	1995
	2	Derek Strey (1 P, 1 FG)	1995
	2	Kurt Schulz (2 FG)	1990
	2	Jackie Kellogg (2 FG)	1990

Blocked Punts

1.	2	Darriell Beaumonte	2010

Blocked Field Goals

1.	3	Isaiah Perez	2025
	3	Dylan Ledbetter	2018
2.	2	Dylan Ledbetter	2019
	2	David Gaylord	2010
	2	Julian Williams	2000
	2	Chris Scott	1995
	2	Kurt Schulz	1990
	2	Jackie Kellogg	1990

Blocked Extra Points

1.	2	Taiwan Jones	2008
	2	Chuckie Welch	1991
	2	Mark Puyear	1981

Tackles

1.	176	J.C. Sherritt (LB)	2010
2.	170	J.C. Sherritt (LB)	2009
3.	151	Greg Belzer (LB)	2000
4.	140	Ronnie Hamlin (LB)	2013
5.	138	Jason Marsh (LB)	1991
6.	136	Ronnie Hamlin (LB)	2012
7.	135	Evan Brady (LB)	1994
8.	134	Zach Johnson (LB)	2010
9.	132	Greg Belzer (LB)	1998
10.	128	Derek Strey (LB)	1997
11.	126	Derek Strey (LB)	1996
12.	120	Ty Graham (LB)	2021
13.	116	Luke Vincent (LB)	2001
14.	115	Dehonta Hayes (S)	2019
	115	Ketner Kupp (LB)	2018
	115	Zach Bruce (S)	2016
	115	Cody McCarthy (LB)	2013
18.	114	T.J. Lee III (CB)	2013
	114	Brandon Keeler (S)	2004
20.	113	Jason Marsh (LB)	1992
	113	Joe Peterson (LB)	1992
	113	Brendan Rogers (LB)	1990
	113	Steve Cole (LB)	1984
24.	112	Ronnie Hamlin (LB)	2014
	112	Dion Alexander (LB)	1995
26.	109	Miquiyah Zamora (LB)	2016
27.	108	Brad Packer (LB)	2000
28.	107	Chris Seidel (LB)	1985
29.	105	Chrs Ojoh (LB)	2018
	105	Matt Johnson (LB)	2010
31.	102	Miquiyah Zamora (LB)	2014
	102	Matt Johnson (S)	2009
33.	101	Miquiyah Zamora (LB)	2015
34.	99	Dion Alexander (LB)	1993
35.	98	Justin Guillory (LB)	1997
36.	97	Mitch Fettig (S)	2016
	97	Joey Cwik (LB)	2005
	97	Adam Zeiger (LB)	2001

Interceptions

1.	9	Greg Kramer	1982
	9	Mike Richter	1975
	9	Mike Richter	1974
4.	7	Kurt Schulz	1989
5.	6	Matt Johnson	2009
	6	Maurice Perigo	1996
	6	Jackie Kellogg	1992
	6	Dominic Corr	1988
	6	Mark Cordes	1986
10.	5	Josh Lewis	2018
	5	D'Iondo Tucker	2018
	5	Matt Johnson	2010
	5	(ten other players)	

Interception Return Yards

1.	171	Maurice Perigo	1996
2.	147	Jason Elliott	1989
3.	130	Greg Kramer	1982
4.	126	Kurt Schulz	1989
5.	113	Isaiah Trufant	2003
6.	109	Tevin McDonald	2014
7.	107	Derek Strey	1995
8.	102	Lavon Major	1994

Sacks

1.	18	Greg Peach	2008
2.	15	Frank Staudenraus	1985
3.	13	Ed Harris	1997
4.	12.5	Tommy Williams	1992
5.	12	Jerry Ceja	2012
6.	11.5	Jeff Allen	2000
7.	11	Greg Peach	2007
	11	Chris Scott	1997
	11	Aaron Hansen	1989
	11	Jon McPherson	1989
11.	10	Jeff Allen	1999
12.	9.5	Samson Ebukam	2016
	9.5	Renard Williams	2009
	9.5	Josh Martin	2000
	9.5	Mark Avena	1992

Tackles for Loss

1.	28 (133)	Greg Peach	2008
2.	24 (115)	Jeff Allen	2000

3.. 21 (110) ... Chris Scott..... 1997
4.. 20 (113) ... Ed Harris 1997

Passes Broken Up

1..... 17 ... Ole Olesen 1997
2..... 14 ... Jesse Hendrix..... 2005
3..... 14 ... Jackie Kellogg 1990
4..... 13 ... Julian Williams 2000
5. ..... 12 ... DaJean Wells..... 2024
..... 12 ... Josh Lewis 2018
..... 12 ... Jesse Hoffman 2010
..... 12 ... Dante Calcote 2010
..... 12 ... Isaiah Trufant..... 2004
..... 12 ... Kurt Schulz 1990
..... 12 ... Lavon Major..... 1994
11..... 11 ... Demetrius Crosby Jr. 2021
..... 11 ... T.J. Lee III..... 2013
..... 11 ... T.J. Lee III..... 2012
..... 11 ... LeVar McClary 1997
..... 11 ... Jesse Hendrix..... 2003
..... 11 ... Lee Brown..... 1994
..... 11 ... Ryan Moore 1994

INDIVIDUAL SINGLE GAME RECORDS

**NCAA Championship Subdivision Playoff Game*
#EWU Home Field Record
(Name, Opponent)

Most Rushing Attempts

1.....#42... Jovan Griffith, CS Northridge 9/25/99
2.....40... Rex Prescott, Montana State 10/29/94
.....40... Harold Wright, Boise State.....9/15/90
4.....39... Jesse Chatman, Sacramento St. ..10/20/01
5.....37 .. Jovan Griffith, Sacramento State..10/30/99
.....37... David Lewis, Weber State 10/3/92
.....37... Harold Wright, Montana State.....11/16/91
.....37... Tim Mitchell, Montana.....10/5/91
.....37... Dominic Corr, Northern Arizona 9/30/89

Most Rushing Yards

1.....298... Jesse Chatman, Sac. State.....10/20/01
2...#277... Jesse Chatman, CS Northridge 10/27/01
3.....272... Rex Prescott, Northern Arizona.....11/8/97
4.....271... Mel Stanton, College of Idaho.....10/16/65
5.....262... Jovan Griffith, Cal State Northridge9/25/99
6.....236... Jesse Chatman, Idaho State 10/16/99
7.....230... Taiwan Jones, *North Dakota State12/11/10
8.....228... Darius Washington, Idaho State 9/25/04
9.....226... Mike Mackenzie, Montana State 11/7/98
.....226... Meriel Michelson, British Columbia11/11/50
11...223... Jim Fisk, Eastern Oregon.....10/9/76
12...221... Taiwan Jones, Montana.....9/18/10
13...218... Antoine Custer Jr., Portland State 11/23/19
14...220... Mike MacKenzie, Southern Utah...11/21/98
15...219... Quincy Forte, Northern Arizona 10/25/14
16...217... Jesse Chatman, Central Wash. 11/17/01
.....217... Tim Mitchell, Montana 10/5/91
18...214... Jovan Griffith, Sacramento State..10/30/99
19...213... Jeff Haack, Montana.....11/12/83
20...212... Jesse Chatman, Idaho State 11/24/01
21...211... Jesse Chatman, CS Northridge 9/25/99
22...210... Rex Prescott, CS Northridge 11/15/97
.....210... Jamie Townsend, Montana.....11/16/85
24...206... Jesse Chatman, Weber State 9/22/01
25...202... Quincy Forte, *South Dakota State .12/7/13

Most Passing Attempts

1.....80... Eric Barriere, *Montana 12/3/21
2.....76... Matt Nichols, *Stephen F. Austin..11/28/09
3.....69... Bo Levi Mitchell, Washington..... 9/3/11
4.....67... Rick Worman, Nevada 10/12/85
5.....65... Gage Gubrud, Montana.....9/23/17
6.....#64... Gage Gubrud, *Central Arkansas....12/3/16
7.....63... Jake Schakel, Montana.....11/08/25

Most Passing Completions

1.....47... Eric Barriere, *Montana 12/3/21
.....#47... Gage Gubrud, *Central Arkansas ...12/3/16
3.....44... Gage Gubrud, Montana 9/23/17
4.....43... Matt Nichols, *Stephen F. Austin .11/28/09
T4.....43... Jake Schakel, Montana 11/08/25
6.....39... Bo Levi Mitchell, Washington 9/3/11
7.....38... Jordan West, Northern Colorado .10/24/15
.....38... Bo Levi Mitchell, South Dakota 9/10/11

Most Passing Yards

1...#600... Eric Barriere, Idaho 10/16/21
2.....549... Gage Gubrud, Montana 9/23/17
3.....542... Eric Barriere, Western Illinois 9/18/21
4.....530... Eric Barriere, *Montana 12/3/21
5.....522... Eric Barriere, Lindenwood 9/7/19
6.....520... Gage Gubrud, Montana State 10/22/16
7.....518... Eric Barriere, Southern Utah 9/25/21
8.....491... Jordan West, Sacramento State 9/26/15
9.....486... Gage Gubrud, UC Davis 10/1/16
.....486... Todd Bernett, Montana 9/17/94
11...475... Vernon Adams Jr., Washington 9/6/14
12...474... Gage Gubrud, Washington State 9/3/16
13...473... Bo Levi Mitchell, Washington 9/3/11
14...470... Erik Meyer, Sacramento State 10/29/05
15...461... Matt Nichols, *Stephen F. Austin .11/28/09
16...457... Vernon Adams Jr., Portland St. 11/23/13
.....457... Vernon Adams Jr., Montana 10/26/13
18...452... Gage Gubrud, UC Davis 10/7/17
19...451... Eric Barriere, Idaho State 3/13/21
20...451... Matt Nichols, Montana 10/6/07
T20.451... Jake Schakel, Montana 11/08/25
22...450... Gage Gubrud, North Dakota State .9/10/16
23...449... Gage Gubrud, *Central Arkansas ...12/3/16
24...448... Rob James, Montana 10/4/86
25...447... Gage Gubrud, Sacramento State ...9/30/17
26...445... Eric Barriere, Northern Colorado .10/12/19
.....445... Gage Gubrud, Portland State 11/18/17
28...440... Bo Levi Mitchell, Portland State ..10/29/11
29...437... Erik Meyer, *Southern Illinois 11/27/04
30...436... Bo Levi Mitchell, Cal Poly 11/12/11

Most Receptions

1.....20... Cooper Kupp, Northern Colorado .10/24/15
2.....18... Nic Sblendorio, Montana 9/23/17
3.....17... Aaron Boyce, Montana 10/6/07
4.....#15... Efton Chism III 10/19/24
.....15... Dre' Sonte Dorton, Lindenwood 9/7/19
.....15... Cooper Kupp, Oregon 9/5/15
7.....14... Talolo Limu-Jones, *Montana 12/3/21
.....14... Andrew Boston, *Montana 12/3/21
.....14... Cooper Kupp, Idaho State 10/17/15
10.....13... Efton Chism III, Northern Arizona .11/23/24
.....13... Efton Chism III, Idaho State 10/14/23
.....13... Nsimba Webster, Montana 9/23/17
.....13... Kendrick Bourne, *Central Arkansas 12/3/16
.....13... Cooper Kupp, Montana State 10/22/16
.....13... Nicholas Edwards, South Dakota ...9/10/11
.....13... Aaron Boyce, Portland State 10/4/08
.....13... Tony Davis, Texas Tech 8/30/08
.....13... Jon Vea, Cal State Long Beach 11/8/86
.....13... Tom Basset, Western Wash. 10/23/76
.....13... Bob Picard, Puget Sound 11/16/68
21.....12... Efton Chism III, Idaho State 11/16/24
.....12... Efton Chism III, Monmouth 8/29/24
.....12... Cooper Kupp, UC Davis 10/1/16
.....12... Cooper Kupp, Northern Arizona 9/24/16
.....12... Cooper Kupp, Washington State 9/3/16
.....12... Cooper Kupp, Montana State 9/19/15
.....12... Cooper Kupp, *Montana 12/6/14
.....12... Nicholas Edwards, Idaho State 11/19/11
.....12... Nicholas Edwards, Washington..... 9/3/11
.....12... Tom Owens, Montana 9/29/90
.....12... Jamie Buenzli, Northern Arizona .10/31/87
32.....11... Efton Chism III, Nevada 9/21/24
.....11... Talolo Limu-Jones, Montana 10/2/21
.....11... Miles Williams, Montana 11/08/25
.....11... Cooper Kupp, Cal Poly 11/5/16
.....11... Cory Mitchell, Montana Western ...8/30/14
.....11... Ashton Clark, *Jacksonville St. 12/14/13
.....11... Cooper Kupp, Montana 10/26/13
.....11... Cooper Kupp, Southern Utah 10/19/13
.....11... Ashton Clark, Southern Utah 10/27/12
.....11... Brandon Kaufman, Southern Utah 10/27/12
.....11... Nicholas Edwards, Sac. State 10/22/11
.....11... Greg Herd, Northern Colorado 10/15/11
.....11... Brynsen Brown, Sacramento State .11/1/08
.....11... Eric Kimble, *Southern Illinois 11/27/04
.....11... Jason Anderson, Montana 9/17/94
.....11... Tom Owens, Portland State 10/12/91
.....11... Kevin Larew, Boise State 9/24/88
.....11... Dominic Corr, Nevada 10/25/86

Most Receiving Yards

1...#289... Dre' Sonte Dorton, Lindenwood 9/7/19
2.....275... Cooper Kupp, Northern Colo. 10/24/15
3.....274... Cooper Kupp, UC Davis 10/1/16
4.....273... Nic Sblendorio, Portland State 11/18/17
5.....264... Jason Anderson, Montana 9/17/94
6.....246... Cooper Kupp, Oregon 9/5/15
7.....232... Aaron Boyce, Montana 10/6/07
8.....231... Talolo Limu-Jones, *Montana 12/3/21
9.....220... Jamie Buenzli, Northern Ariz. 10/31/87
10...217... Jeff Ogden, Montana 10/18/97
11...215... Talolo Limu-Jones, Montana 10/2/21
215..... Brandon Kaufman, *Sam Hous. St..12/1/12
13...212... Nsimba Webster, Central Wash. 9/1/18
14...206... Cooper Kupp, Washington State 9/3/16
15...205... Cooper Kupp, Idaho State 11/2/13
16...204... Kendrick Bourne, Sac. State.....9/26/15
17...201... Cooper Kupp, Montana State 9/19/15
.....201... Brandon Kaufman, Southern Utah 10/27/12
.....201... Tom Bassett, Western Washington

Most Yards Total Offense

1...#577... Eric Barriere, Idaho.....10/16/21
..... (600 pass / -23 rush)
2.....562... Eric Barriere, Western Illinois 9/18/21
.....(542/20)
3.....560... Gage Gubrud, Montana.....9/23/17
.....(449/11)
4.....556... Eric Barriere, Lindenwood..... 9/7/19
.....(522/34)
5.....551... Gage Gubrud, Wash. St..... 9/3/16
.....(474/77)
6.....546... Eric Barriere, Southern Utah.....9/25/21
.....(518/28)
7.....538... Gage Gubrud, Montana State.....10/22/16
.....(520/18)
8.....525... Gage Gubrud, UC Davis.....10/1/16
.....(486/39)
9.....518... Vernon Adams Jr., Oregon State 8/31/13
.....(411/107)
10...517... Gage Gubrud, *Central Arkansas....12/3/16
.....(449/68)
11...514... Gage Gubrud, Northern Colo. 10/8/16
.....(435 /79)
12...512... Gage Gubrud, Portland State 11/18/17
.....(445/67)
13...510... Eric Barriere, *Montana 12/3/21
.....(530/-20)
14...503... Jordan West, Sacramento State.....9/26/15
.....(491/12)
15...499... Gage Gubrud, North Dakota St.....9/10/16
.....(450/49)
16...493... Todd Bernett, Montana 9/17/94
..... (486/7)
17...492... Vernon Adams Jr., Idaho State.....11/2/13
.....(432/60)
18...491... Vernon Adams Jr., Washington..... 9/6/14
.....(475/16)
19...487... Gage Gubrud, Northern Arizona 9/24/16
.....(392/95)
20...486... Eric Barriere, No. Colo. 10/12/19
.....(445/41)
21...481... Vernon Adams Jr., Portland State 11/23/13
.....(457/24)
22...478... Matt Nichols, Stephen F. Austin ...11/28/09
.....(461/17)
.....478... Matt Nichols, Montana 10/6/07
.....(451/26)
24...473... Erik Meyer, Sacramento State 10/29/05
..... (470/3)
.....473... Vernon Adams Jr., Montana 10/26/13
.....(457/16)
26...471... Gage Gubrud, Fordham.....9/16/17
.....(399/72)
27...470... Eric Barriere, Idaho State.....3/13/21
.....(451/19)
28...469... Bo Levi Mitchell, Washington..... 9/3/11
.....(473 /-4)
.....469... Jordan West, Northern Colorado..10/24/15
.....(428/41)
30...468... Eric Barriere, No. Ariz. 11/2/19
.....(367pass/101)

Touchdowns Responsible For

1. .... #8... Eric Barriere, Idaho.....10/16/21 .....(7 pass / 1 rush)
2..... 7 .. Eric Barriere, *Maine .....12/15/18 ..... (7 pass)
..... 7... Gage Gubrud, UC Davis.....10/1/16 .....(6 pass / 1 rush)
..... 7... Vernon Adams Jr., Washington..... 9/6/14 ..... (7 pass)
5..... 6... Eric Barriere, Western Illinois .....9/18/21 ..... (6 pass)
..... 6... Eric Barriere, Lindenwood..... 9/7/19 .....(5 pass / 1 rush)
..... 6 .. Eric Barriere, Portland State.....11/16/18 .....(5 pass / 1 rush)
..... 6... Gage Gubrud, UC Davis.....10/7/17 ..... (6 pass)
..... 6... Gage Gubrud, Sacramento State ....9/30/17 .....(5 pass / 1 rush)
..... 6... Gage Gubrud, Washington State..... 9/3/16 .....(5 pass / 1 rush)
..... 6... Jordan West, Montana State.....9/19/15 ..... (6 pass)
..... 6... Vernon Adams Jr., Idaho State.....10/4/14 .....(4 pass / 2 rush)
..... 6... Vernon Adams Jr. , Montana.....10/26/13 ..... (6 pass)
..... 6... Vernon Adams Jr., Oregon State ....8/31/13 .....(4 pass / 2 rush)
..... 6... Vernon Adams Jr., Sam Hous. St. 12/15/12 ..... (6 pass)
..... 6... Kyle Padron, Illinois State.....12/8/12 ..... (6 pass)
..... 6... Matt Nichols, Montana-Western.....8/31/07 ..... (6 pass)
..... 6... Jovan Griffith, CS Northridge .....9/25/99 .....(6 rush)
..... 6... Rob James, Weber State .....11/1/86 ..... (6 pass)

Points Responsible For

1. ...#48... Eric Barriere, Idaho.....10/16/21 .....(7 pass, 1 rush TD)
2.....42 .. Eric Barriere, *Maine .....12/15/18 .....(7 pass TD)
.....42 .. Gage Gubrud, UC Davis.....10/1/16 .....(6 pass, 1 rush TD)
.....42 .. Vernon Adams Jr., Washington..... 9/6/14 .....(7 pass TD)
5. .....40 .. Eric Barriere, Portland St. .....11/16/18 ..... (5 pass / 1 rush / 2 2PT)
6.....36... Eric Barriere, Western Illinois .....9/18/21 ..... (6 pass)
.....36... Eric Barriere, Lindenwood..... 9/7/19 .....(5 pass / 1 rush)
.....36... Gage Gubrud, UC Davis.....10/7/17 ..... (6 pass)
.....36... Gage Gubrud, Sacramento State ....9/30/17 .....(5 pass / 1 rush)
.....36... Gage Gubrud, Washington St. ..... 9/3/16 .....(5 pass / 1 rush)
.....36... Jordan West, Montana State.....9/19/15 ..... (6 pass)
.....36... Vernon Adams Jr., Idaho State.....10/4/14 .....(4 pass / 2 rush)
.....36... Vernon Adams Jr., Oregon State ....8/31/13 .....(4 pass / 2 rush)
.....36... Vernon Adams Jr., Montana .....10/26/13 ..... (6 pass)
.....36... Vernon Adams Jr., Sam Hous. St. 12/15/12 ..... (6 pass)
.....36... Kyle Padron, Illinois State.....12/8/12 ..... (6 pass)
.....36... Matt Nichols, Montana-Western.....8/31/07 ..... (6 pass)
.....36... Jovan Griffith, CS Northridge .....9/25/99 .....(6 rush)
.....36... Rob James, Weber State .....11/1/86 ..... (6 pass)
20.....32... Eric Barriere, Idaho State.....3/13/21 .....(5 pass / 1 2PT)
.....32... Bo Levi Mitchell, Cal Poly .....11/12/11 .....(5 pass / 1 2PT)
.....32... Jesse Chatman, CS Northridge ....10/27/01 ..... (6 rush / 1 2PT)

Longest Rushes

1..... 96t... Taiwan Jones, Idaho State.....10/3/09
2..... 95t... John Ditz, Lewis & Clark 11/24/54
3.....94... Sam McPherson, Northern Ariz..... 9/8/18
4..... 92t... Eric Barriere, Sacramento State 10/5/19
..... 92t... Dominic Corr, Idaho State.....10/14/89
6..... 89t... Antoine Custer Jr., Idaho State 11/9/19
..... #89t... Mike MacKenzie, *Western Kent. ...12/6/97
..... 89t... Meriel Michelson, St. Martin's..... 1948

Longest Pass Plays

1..... 99t... Jason Anderson from Todd Bernett..... ..... Montana 9/17/94
2..... 98t... Kendrick Bourne from Jordan West..... ..... Sacramento State 9/26/15
3... #96t... Greg Herd from Bo Levi Mitchell .... Portland State 10/29/11
4..... 95t... Bashir Levingston from Griffin Garske..... ..... Cal State Northridge 9/26/98
5..... 93t... Brandon Kaufman from Kyle Padron..... ..... Washington State 9/8/12
..... 93t... Craig Richardson from Steve White..... ..... Northern Arizona 10/8/83
9..... 87t... Nolan Ulm from Gunner Talkington..... ..... Idaho 11/5/22

Longest Blocked Punt Return

1..... 70t... Jack Barnes, Gonzaga..... 1935

Longest Blocked Field Goal Returns

1..... 89t... Lavon Major, *Northern Iowa 11/21/92
2..... 67t... Alvin Tolliver, Montana State.....10/7/00
3..... 66t... Aaron Hansen, Portland State.....10/27/90
4..... 59t... Brad Faker, Boise State..... 9/6/86

Longest Interception Returns

1..... 96t... Maurice Perigo, SW Texas St. 9/21/96
2..... 95t... Ketner Kupp, Nicholls.....12/1/18
..... 95t... Derek Strey, Idaho.....10/14/95
4..... 91t... Dewey Doe, Puget Sound..... 1949
5.....90... Ole Olesen, Oregon State..... 9/2/00
..... 90t... Kurt Schulz, Nevada 9/9/89
18... 71t... Anthany Smith, Idaho 2/27/21

LONGEST FUMBLE RETURNS

1... #77t... Andrew Katzenberger, N. Arizona...11/2/19
2..... 70t... Steve Mattson, CS Northridge.....11/16/96
.....70... McComb, Spokane High School 1902
4..... 62t... Jim Townsend, Cal Poly.....9/22/18
5..... 57t... Timm Scott, Northern Iowa.....11/19/94

Longest Kickoff Returns

1..#100t... Lamont Brightful, Montana 9/30/00
....#100t... Lamont Brightful, Central Wash. 9/11/99
....#100t... Jason Anderson, Cal Poly-SLO 9/10/94
....#100t... Dominic Corr, Weber State.....11/4/89
....#100t... Dominic Corr, Illinois State 10/17/87
....#100t... Craig Richardson, Idaho 10/20/84
....#100t... Craig Richardson, Howard Payne ...10/6/84
.....100t... Michael Wortham, Idaho.....10/26/24

Longest Punt Returns

1..... 84t... Rob Friese, Northern Iowa 12/7/85
2... #83t... Maurice Perigo, *Youngstown St..12/13/97
..... 83t... Bashir Levingston, Western Wa....10/10/98
4..... 82t... Jackie Kellogg, Northern Arizona.10/23/93
5..... 81t... Kyler Randall, CS Northridge.....10/27/01

Longest Field Goals

1.....57... Eric Stein, Montana State 9/25/87
2.....56... Brett Bergstrom, Northern Colo....10/14/06
3.....55... Seth Harrison, Cal Poly.....3/27/21
.....55... Felipe Macias, Texas Tech.....8/30/08
.....55... Jason Cromer, Northern Arizona 9/10/88
.....55... Barry Sartz, Western Montana 1975
7.....53... Brett Bergstrom, Montana State.....9/23/06
.....#53... Eric Stein, Howard Payne.....10/6/84
.....#53... Dave Marriott, Idaho State..... 1983
10.....52... Felipe Macias, Colorado 9/6/08
.....52... Brett Bergstrom, Northern Ariz.....10/28/06
.....52... Mike Wold, Weber State..... 1982
13.....51... Six occasions .....
18.....50... Seth Harrison, Idaho State.....3/13/21
.....50... Andre Slyter, Lindenwood 9/7/19
34.....47... Seth Harrison, Cal Poly.....3/27/21

Longest Punts

1. .....78 .. Roldan Alcobendas, Weber State .10/13/18
2. .....74 .. Jake Miller, Washington State..... 9/8/12
3. .....72 .. Roldan Alcobendas, Weber State .10/13/18
4. ...#71 .. Ryan Donckers, Northern Arizona.10/28/06
5. .....70 .. Jake Miller, Idaho State 10/4/14
6. .....69... Landon Ogles, Drake 9/7/24
.....69 .. Ryan Donckers, Montana State 11/13/04
.....69 .. Tom Zurfluh, Weber State 9/27/97
8. .....67 .. Jordan Dascalo, North Dakota 11/11/17
.....67 .. Jordan Dascalo, Montana.....11/14/15
.....67 .. Bryan Boesel, Northern Arizona ...10/23/93
11.....66... Landon Ogles, Montana.....9/28/24
26.....62... Nick Kokich, Montana State.....11/11/23
27.....61... Nick Kokich, Montana 11/12/22
.....61... Nick Kokich, Weber State 10/23/21
41.....60... Nick Kokich, Tennessee State..... 9/3/22
42.....59... Nick Kokich, North Dakota.....9/28/19
43.....58... Landon Ogles, Southeastern La 9/14/24
60.....57... Nick Kokich, Northern Colorado ...10/12/19
75.....56... Nick Kokich, UNLV..... 9/2/21

Most Tackles

1.....#24... J.C. Sherritt, Weber State 10/10/09
2.....23... Greg Belzer, Portland State.....9/12/98
.....23... Joe Peterson, Idaho 10/16/92
4.....22... Jason Marsh, Boise State.....9/21/91
.....22... Bob Altshuler, Oregon College 10/5/74
6.....21... Greg Belzer, Weber State 11/13/99
7.....20... Paul Ena, *Stephen F. Austin.....11/28/09
8.....19... Grant Williams, Cal Poly 11/12/11
9.....18... on 12 occasions .....

Most Sacks

1..... #5... Frank Staudenraus, Fort Lewis.....10/5/85
..... #5... Frank Staudenraus, Weber State 9/24/83
3.....4.5... Dario Romero, CS Northridge.....11/15/97
.....4.5... Tommy Williams, Northern Ariz....10/24/92
5..... 4... Greg Peach, Montana.....10/11/08
..... 4... Adam Chambers, Central Wash....11/17/01
..... 4... Frank Staudenraus, Weber State 9/14/85

Most Tackles For Loss

1..... #6... Tommy Williams, Montana St. 10/10/92
2..... 5... Greg Peach, Montana.....10/11/08
..... 5... Greg Peach, Idaho State 9/27/08
..... 5... Tommy Williams, Northern Ariz....10/24/92
..... 5... Jon McPherson, Weber State.....11/4/89
..... 5... Frank Staudenraus, Fort Lewis.....10/5/85
..... 5... Frank Staudenraus, Weber State 9/24/83

TEAM RECORDS

Most Wins
Year..... 13 2010
..... 12 ..... 2018, 2016, 2013, 1997
..... 11 ..... 2014, 2012, 1967 (NAIA)

Most Big Sky Conference Wins
Year..... 8 ..... 2016, 2013
..... 7 ..... 2018, 2014, 2012, 2010, 1997
..... 6 ..... 2021, '19, '17, '09, '07, '04, 1999, '92

Largest Scoring Margin
All..... 114 ... 11/24/14 vs. Spokane U. 114-0
Div-I ..... 56 ... 9/6/97 vs. Rocky Mountain 63-7
BSC ..... 53 ... 9/22/18 vs. Cal Poly 70-17
(Note: Division-I since 1984... BSC = games vs. Big Sky Conference opponents since joining in 1987)

Worst Scoring Margin
Game.... 63 ... 11/17/90 vs. Houston 84-21

Most Points Scored
Game.. 114 ... 11/24/1914 vs. Spokane U. 114-0
..... 84 ... 10/30/1908 vs. North Stars 84-0
..... 77 ... 11/16/24 vs. Idaho State 77-42
..... 75 ... 11/12/66 vs. Southern Oregon 75-27
..... 74 ... 11/16/18 vs. Portland State 74-23
..... 71 ... 10/16/21 vs. Idaho 71-21
..... 70 ... 9/22/18 vs. Cal Poly 70-17
..... 69 ... 11/11/33 vs. Lewis-Clark State 69-0
..... 68 ... 11/18/67 vs. Whitworth 68-0
..... 66 ... 11/2/19 vs. Northern Arizona 66-38
..... 66 ... 10/13/01 vs. Simon Fraser 66-14
..... 64 ... 10/19/74 vs. Western Washington . 64-0
..... 63 ... 10/9/21 vs. Northern Colorado 63-17
..... 63 ... 9/11/21 vs. Central Washington... 63-14
..... 63 ... 10/1/16 vs. UC Davis 63-30
..... 63 ... 10/27/01 vs. CS Northridge 63-35
..... 63 ... 9/6/97 vs. Rocky Mountain 63-7
..... 63 ... 9/22/34 vs. Whitworth 63-0
..... *(see Misc. Team Stats for list of 50+ point games)*
Year.... 647 ... 2018
..... 618 ... 2014
..... 593 ... 2016
..... 592 ... 2013
..... 572 ... 2021

Most Games 50 or More Points
Year:..... 6 ... 2018, 2014
..... 5 ... 2021
..... 4 ... 2019
..... 3 ... 2017, 2001

Scoring by Quarter/Half (since joining FCS in 1983)
1st Q..... 29 ... Idaho 10/16/21
..... 29 ... Central Wash. 9/18/04
..... 28 ... Western Illinois 9/18/21
..... 28 ... Cal Poly 3/27/21
..... 28 ... Jacksonville St. 9/14/19
2nd Q.... 31 ... North Dakota 11/1/14
..... 30 ... Northern Colorado 10/12/19
..... 28 ... Idaho State 11/16/24
..... 28 ... Central Wash. 9/11/21
..... 28 ... Sacramento State 9/26/09
1st H..... 55 ... Western Illinois 9/18/21
..... 49 ... Idaho State 11/16/24
..... 46 ... Central Washington 9/11/21
..... 45 ... Cal Poly 3/27/21
..... 43 ... Idaho 10/16/21
3rd Q .... 35 ... UC Davis 10/1/16
..... 28 ... Portland State 11/18/17
..... 27 ... Portland State 11/16/18
4th Q..... 35 ... Cal State Northridge 10/27/01
..... 28 ... Sam Houston State 8/23/14
..... 28 ... Southern Utah 9/21/02
..... 28 ... Stephen F. Austin 10/28/89
2nd H.... 49 ... UC Davis 10/1/16
..... 49 ... CS Northridge 10/27/01
..... 47 ... Portland State 11/16/18

Most Games Allowing 20 or Fewer Points
Year..... 9 ..... 2018, 1997, 1981, 1964, 1949

Most Points Allowed
Game.... 84 ... 11/17/90 vs. Houston 21-84
..... 81 ... 10/21/1922 vs. WSU Frosh 0-81
..... 74 ... 10/1/1927 vs. Gonzaga 0-74
..... 73 ... 10/10/1908 vs. Washington State .. 0-73
..... 70 ... 9/10/22 vs. Oregon 14-70
..... 66 ... 9/25/1926 vs. Gonzaga 0-66
..... 63 ... 11/12/22 vs. Montana 7-63
..... 63 ... 11/11/95 vs. Montana 7-63
..... 63 ... 11/4/95 vs. Boise State 44-63
..... 63 ... 9/28/91 vs. Weber State 59-63
..... 61 ... 9/5/15 vs. Oregon 42-61
..... 59 ... 9/15/18 vs. Washington State 24-59
..... 59 ... 12/13/14 vs. Illinois State 46-59
..... 59 ... 9/6/14 vs. Washington 52-59
..... 59 ... 9/12/09 vs. California 7-59
..... 59 ... 9/29/51 vs. Western Washington ... 59-0
Year.... 466 ... 2022
..... 439 ... 2014
..... 435 ... 2015
..... 434 ... 2024
..... 428 ... 2013
..... 415 ... 2019

Most Touchdowns
Game.... 11 ... 11/16/18 ..... vs. Portland State
..... 11 ... 11/16/24 ..... vs. Idaho State
Year..... 86 ... 2018
..... 84 ... 2014
..... 83 ... 2013
..... 81 ... 2016
..... 77 ... 2021
..... 67 ... 2004

Most Field Goals
Game..... 5 ... 9/22/01 ..... vs. Weber State
..... 4 ... 10/12/19 ..... vs. Northern Colorado
..... 4 ... 11/9/19 ..... vs. Idaho State
..... 3 ... 10/25/97 ..... vs. Idaho St.
..... 3 ... 9/11/99 ..... vs. Central Washington
Year..... 18 ... 2012
..... 16 ... 2011, 2018
..... 15 ... 1990,1991, 1997, 2001, 2006

Most Field Goal Attempts
Year..... 23 ... 1997
..... 22 ... 1990, 1991, 2000, 2010
..... 21 ... 2001

Best Field Goal Percentage
Year. 100.0 ... 2018 ..... 15-of-15
..... 100.0 ... 2014 ..... 13-of-13
..... 90.0 ... 2012 ..... 18-of-20
..... 86.7 ... 2019 ..... 13-of-15
..... 84.2 ... 2011 ..... 16-of-19

Most Extra Points
Year..... 75 ... 2018, 2016
..... 74 ... 2013
..... 73 ... 2014
..... 63 ... 2021
..... 59 ... 2004

Most Extra Point Attempts
Year..... 82 ... 2014
..... 79 ... 2013, 2018
..... 78 ... 2016
..... 68 ... 2021
..... 65 ... 2004

Best Extra Point Percentage
Year. 100.0 ... 2003 ..... 40-of-40
..... 100.0 ... 2008 ..... 39-of-39
..... 98.2 ... 2007 ..... 56-of-57
..... 98.0 ... 2024 ..... 50-of-51
..... 97.9 ... 2017 ..... 47-of-48

Most First Downs
Game.... 39 ... 9/6/97 ..... vs. Rocky Mountain
Year.... 372 ... 2016
..... 369 ... 2013
..... 353 ... 2018
..... 346 ... 2021
..... 324 ... 1997

Most First Downs Passing
Year.... 238 ... 2016
..... 223 ... 2021
..... 206 ... 2014
..... 205 ... 2013
..... 185 ... 2005

Most Plays
Game.. 109 ... 12/3/21 ..... vs. Montana
..... 106 ... 10/24/15 ..... vs. Northern Colorado
..... 101 ... 11/13/21 ..... vs. UC Davis
..... 100 ... 12/3/16 ..... vs. Central Arkansas
..... 100 ... 8/23/14 ..... vs. Sam Houston State
Year 1,079 ... 2014
..... 1,069 ... 2018
..... 1,062 ... 2016
..... 1,056 ... 2021
..... 1,036 ... 2013

Most Yards Total Offense
Game.. 837 ... 10/16/21 ..... vs. Idaho
..... 769 ... 9/7/19 ..... vs. Lindenwood
..... 754 ... 9/18/21 ..... vs. Western Illinois
..... 743 ... 11/2/13 ..... vs. Idaho State
..... 740 ... 9/6/97 ..... vs. Rocky Mountain
..... *(see complete list of games with 566+ yards)*
Year: 8,002 ... 2013
..... 7,923 ... 2018
..... 7,414 ... 2016
..... 7,224 ... 2021
..... 7,188 ... 2014

Most Yards Total Offense Per Game
Year. 555.7 ... 2021
..... 533.5 ... 2013
..... 529.6 ... 2016
..... 528.2 ... 2018
..... 524.8 ... 2019

Most Touchdowns Responsible For
Year.... 141 ... 2013
..... 135 ... 2016
..... 129 ... 2014
..... 124 ... 2021, 2018
..... 101 ... 2010

Most Yards Offense Per Play
Game. 12.3 ... 11/9/13 ..... vs. Montana State, 48-591
..... 11.7 ... 9/19/15 ..... vs. Montana State, 57-667
..... 11.1 ... 9/22/18 ..... vs. Cal Poly, 59-657
..... 10.8 ... 11/16/18 ..... vs. Portland State, 58-624
..... 10.7 ... 9/1/18 .. vs. Central Washington, 63-677
Year:.... 7.7 ... 2013 ..... 1,036 plays, 8,002 yards
..... 7.5 ... 2018 ..... 1,010 plays, 7,566 yards
..... 7.22 ... 2001 ..... 784 plays, 5,659 yards
..... 7.18 ... 1997 ..... 956 yards, 6,735 yards
..... 7.0 ... 2016 ..... 1,062 yards, 7,414 yards

Most Rushing Attempts
Game.... 68 ... 11/9/24 ..... at Northern Colorado
..... 65 ... 10/8/05 ..... vs. Northern Arizona
..... 63 ... 11/10/18 ..... vs. UC Davis
..... 61 ... 9/25/99 ..... vs. Cal State Northridge
..... 60 ... 9/25/04 ..... vs. Idaho State
Year.... 580 ... 2018
..... 572 ... 1997
..... 559 ... 2004
..... 552 ... 2014
..... 528 ... 2024

Most Net Yards Rushing

Game: . 478 ... 11/16/24 ..... vs. Idaho State
..... 456 ... 9/25/99 ..... vs. Cal State Northridge
..... 441 ... 9/22/18 ..... vs. Cal Poly
..... 438 ... 9/19/81 ..... vs. Carroll
..... 380 ... 10/6/18 ..... vs. Southern Utah
Year: 3,839 ... 2018
..... 3,130 ... 1950
..... 3,061 ... 1997
..... 2,755 ... 2013
..... 2,752 ... 2024

Most Touchdowns Rushing
Game.... 10 ... 11/16/24 ..... vs. Idaho State
..... 7 ... 9/25/99 ..... vs. Cal State Northridge
..... 6 ... 11/10/18 ..... vs. UC Davis
..... 6 ... 10/27/01 ..... vs. Cal State Northridge
..... 6 ... 9/22/18 ..... vs. Cal Poly
Year..... 41 ... 2018
..... 32 ... 2014, 2024
..... 30 ... 1997
..... 29 ... 2004
..... 29 ... 2019

Most Yards Rushing Per Carry
Game. 14.7 ... 9/22/18 ..... vs. Cal Poly, 30-441
..... *(also Big Sky record)*
..... 14.0 ... 11/16/18 ..... vs. Portland State, 27-378
..... 10.4 ... 10/27/01 ..... vs. CS Northridge, 35-363
..... 10.0 ... 11/16/19 ..... vs. Cal Poly, 32-320
..... 9.4 ... 11/2/13 ..... vs. Idaho State, 33-311
Year... 6.62 ... 2018 580-3,839
..... 6.41 ... 2001 387-2,479
..... 5.35 ... 1997 572-3,061
..... 5.292 ... 2019 471-2,493
..... 5.288 ... 2013 521-2,755

Most Yards Rushing Per Game
Year. 313.0 ... 1950
..... 255.9 ... 2018
..... 229.3 ... 2024
..... 225.4 ... 2001
..... 218.6 ... 1997

Most Passes Attempted
Game.... 81 ... 12/3/21 ..... vs. Montana
..... 76 ... 11/28/09 ..... vs. Stephen F. Austin
..... 69 ... 9/3/11 ..... vs. Washington
..... 66 ... 12/3/16 ..... vs. Central Arkansas
..... 65 ... 9/23/17 ..... vs. Montana
Year:... 620 ... 2016
..... 573 ... 2021
..... 527 ... 2014
..... 524 ... 2010
..... 517 ... 2012

Most Passes Completed
Game.... 48 ... 12/3/16 ..... vs. Central Arkansas
..... 47 ... 12/3/21 ..... vs. Montana
..... 44 ... 9/23/17 ..... vs. Montana
..... 43 ... 11/28/09 ..... vs. Stephen F. Austin
..... 39 ... 9/3/11 ..... vs. Washington
Year.... 421 ... 2016
..... 374 ... 2021
..... 340 ... 2014
..... 338 ... 2013
..... 320 ... 2011

Highest Completion Percentage
Game:100.0 .. 11/16/24 ..... vs. Idaho State, 15-of-15
..... 90.0 ... 11/9/13 ..... vs. Montana State, 18-of-20
..... 87.5 ... 10/9/04 .. vs. Northern Arizona, 21-of-24
..... 87.5 ... 9/19/15 ..... vs. Montana State, 21-of-24
..... 85.4 ... 9/3/16 ... vs. Washington State, 35-of-41
Year... 73.9 ... 2024 ..... 247-of-334
..... 67.9 ... 2016 ..... 421-of-620
..... 65.6 ... 2013 ..... 338-of-515
..... 65.5 ... 2004 ..... 269-of-411
..... 65.3 ... 2021 ..... 374-of-573

Most Yards Passing
Game.. 624 ... 10/16/21 ..... vs. Idaho
..... 554 ... 9/25/21 ..... vs. Southern Utah
..... 549 ... 9/23/17 ..... vs. Montana
..... 548 ... 9/18/21 ..... vs. Western Illinois
..... 530 ... 12/3/21 ..... vs. Montana
Year. 5,614 ... 2016
..... 5,247 ... 2013
..... 5,207 ... 2021
..... 4,595 ... 2014
..... 4,469 ... 2012

Most Yards Passing Per Game
Year. 401.0 ... 2016
..... 400.5 ... 2021
..... 368.4 ... 2011
..... 366.7 ... 2020-21
..... 353.3 ... 2015

Highest Average Yards Per Pass Attempt
Game. 17.4 ... 11/9/13 ..... vs. Montana State, 20-347
..... 17.1 ... 9/19/15 ..... vs. Montana State, 24-410
..... 16.4 ... 10/16/21 ..... vs. Idaho, 38-624
..... 15.0 ... 11/16/24 ..... vs. Idaho State, 15-226
..... 15.0 ... 9/18/04 vs. Central Washington, 20-300
Year.. 10.2 ... 2013 515-5247
..... 9.6 ... 1997 384-3674
..... 9.4 ... 2005 438-4101
..... 9.2 ... 2004 411-3784
..... 9.1 ... 2016 620-5614

Highest Average Yards Per Pass Completion
Game. 25.8 ... 10/12/96 . vs. Sacramento State, 12-309
..... 24.4 ... 11/18/17 ..... vs. Portland State, 18-440
..... 23.0 ... 10/26/96 ..... vs. Idaho State, 11-253
..... 22.44 ... 9/26/98 ..... vs. CS Northridge, 18-404
..... 22.36 ... 11/6/99 ..... vs. Montana State, 14-313
Year... 15.6 ... 1997 235-3,674
..... 15.5 ... 2013 338-5,247
..... 15.1 ... 1998 161-2,430
..... 15.0 ... 1996 152-2,280
..... 14.8 ... 2005 278-4,101

Most Touchdowns Passing
Game..... 8 ... 10/16/21 ..... vs. Idaho
..... 7 ... 12/15/18 ..... vs. Maine
..... 7 ... 8/31/07 ..... vs. Montana-Western
..... 7 ... 9/7/02 ..... vs. Montana Tech
..... 7 ... 9/6/14 ..... vs. Washington
Year..... 58 ... 2013
..... 54 ... 2016
..... 47 ... 2021
..... 45 ... 2014
..... 38 ... 2018

Most Passes Had Intercepted
Game..... 7 ... 10/23/99 ..... vs. Montana
..... 7 ... 10/5/74 ..... vs. Western Oregon
..... 5 ... Has happened 9 times
Year..... 29 ... 1970, 1978
..... 19 ... 2006
..... 18 ... 1996
..... 16 ... 1999, 2010

Highest Passing Efficiency Rating
Gm .. 318.2 ... 11/9/13 ..... vs. Montana State
..... (18-of-20, 347 yds, 5 TD, 0 INT)
..... 313.5 ... 9/19/15 ..... vs. Montana State
..... (21-of-24, 410 yds, 6 TD, 0 INT)
..... 281.1 ... 10/16/21 ..... vs. Idaho
..... (28-of-38, 624 yds, 8 TD, 0 INT)
..... 263.3 ... 9/1/18 ..... vs. Central Washington
..... (20-of-25, 349 yds, 5 TD, 0 INT)
..... 248.6 ... 11/16/24 ..... vs. Idaho State
..... (15-of-15, 226 yds, 1 TD, 0 INT)
Year: 182.6 ... 2013
..... 168.2 ... 2016
..... 165.9 ... 2021
..... 162.5 ... 2014
..... 162.3 ... 2004

Most All-Purpose Yards (rushing, receiving, returns)
Game. 890 ... 11/2/13 ..... vs. Idaho State
..... 856 ... 10/16/21 ..... vs. Idaho
..... 856 ... 11/18/17 ..... vs. Portland State
..... 855 ... 9/7/19 ..... vs. Lindenwood
..... 839 ... 10/1/16 ..... vs. UC Davis
..... 834 ... 9/18/21 ..... vs. Western Illinois
..... 824 ... 11/16/18 ..... vs. Portland State
Year 9,381 ... 2013
..... 9,339 ... 2018
..... 8,823 ... 2014
..... 8,736 ... 2016
..... 8,073 ... 1997

Highest All-Purpose Yards Per Game
Year. 630.2 ... 2014
..... 629.2 ... 2001
..... 625.4 ... 2013
..... 624.0 ... 2016
..... 622.6 ... 2018

Most Punts
Game.... 13 ... 10/20/51 ..... vs. Pacific Lutheran
..... 13 ... 10/3/87 ..... vs. S.F. Austin
Year..... 78 ... 1968
..... 71 ... 2010
..... 70 ... 2007
..... 63 ... 2006
..... 62 ... 1996, 2012

Most Yards Punting
Year. 2,781 ... 2010
..... 2,709 ... 2007
..... 2,686 ... 2018
..... 2,641 ... 2006
..... 2,563 ... 2012

Highest Average Per Punt
Year. 44.76 ... 2014 55-2,462
..... 44.03 ... 2018 61-2,686
..... 43.15 ... 2011 40-1,726
..... 42.98 ... 2022 56-2,407
..... 42.80 ... 2003 55-2,354

Most Punts Had Blocked
Year..... 3 ... 1988, 1990
..... 2 ... 2001, 2003, 2007, 2008, 2010, 2012

Most Punt Returns

Game	7	9/28/96	vs. Portland State
	6	9/27/08	vs. Idaho State
	6	9/28/96	vs. Central Washington
Year:	38	1997	
	32	2002	
	28	2004, 2007, 2018	

Most Punt Return Yards

Game	130	9/12/98	vs. Portland State
	112	10/23/04	vs. Weber State
	109	10/13/01	vs. Simon Fraser
	101	10/10/98	vs. Western Washington
	94	12/13/97	vs. Youngstown State
Year:	466	2004	
	404	1997	
	387	1998	
	332	2002	
	316	2001	

Most Punt Return Touchdowns

Game	3	9/12/98	vs. Portland State
Year	3	1998, 2004	
	2	2001, 2010, 2014	

Highest Average Per Punt Return

Year	20.33	2016	9-183
	16.83	1998	23-387
	16.64	2004	28-466
	14.36	2001	22-316
	13.50	2015	8-108

Most Kickoff Returns

Game	10	12/13/14	vs. Illinois State
	9	9/12/09	vs. California
	9	10/4/08	vs. Portland State
Year	61	2010	
	57	2009	
	52	2014	
	50	2013	
	49	2012	

Most Kickoff Return Yards

Game	326	10/31/98	vs. Sacramento State
	282	9/30/00	vs. Montana
	263	12/1/07	vs. Appalachian State
	209	12/16/96	vs. Cal State Northridge
	207	12/11/10	vs. North Dakota State
Year	1429	2010	
	1184	2014	
	1154	2024	
	1152	2012	
	1103	1999	

Most Kickoff Return Touchdowns

Game	3	10/31/98	vs. Sacramento St.
Year	3	1998, 2010	
	2	1997, 1999, 2000	

Highest Average Per Kickoff Return

Year	26.84	2024	43-1,154
	26.26	1999	42-1,103
	26.03	2023	33-859
	24.56	1998	41-1,007
	24.30	2017	37-899

Most Interceptions

Game	7	11/4/89	vs. Weber State
	5	10/31/09	vs. Portland State
	5	10/25/03	vs. Sacramento State
	4	11/22/08	vs. Weber State
	4	10/2/99	vs. Northern Arizona
	4	9/21/96	vs. Southwest Texas
	4	9/22/07	vs. Idaho State
Year	31	1982	
	26	2010	
	22	2007, 2018	
	19	2004, 2014	

Most Interception Return Yards

Game	169	10/25/03	vs. Sacramento State
	149	9/21/96	vs. Southwest Texas
	112	9/2/00	vs. Oregon State
	95	12/1/18	vs. Nicholls
	85	11/21/09	vs. Northern Arizona
Year	424	1989	
	400	2010	
	356	1996	
	351	2003	
	307	2018	

Most Interception Return Touchdowns

Year	4	2003, 2008	
	3	1996, 2004, 2009, 2013, 2014, 2023	

Most Passes Broken Up

Game	14	9/15/84	vs. Montana State
	13	11/10/18	vs. UC Davis
	12	11/27/21	vs. Northern Iowa
	11	11/13/10	vs. Southern Utah
	11	11/8/14	vs. Montana
	11	9/25/04	vs. Idaho State
	10	11/17/07	vs. Weber State
	10	11/18/17	vs. Portland State
	10	9/16/00	vs. Idaho State
	10	9/30/00	vs. Montana
Year	70	2018	
	67	2010	
	64	2004	
	60	2007	
	59	1994	

Most Passes Defended (Pass Break-Ups and INTs)

Year	93	2010	67 PBU, 26 INT
	92	2018	70 PBU, 22 INT
	84	1997	71 PBU, 13 INT
	83	2004	64 PBU, 19 INT
	82	2007	60 PBU, 22 INT

Most Fumble Returns

Game	7	11/4/89	vs. Weber State
Year	31	1982	
	10	1996	
	5	2003, 2010	
	4	2009	
	3	2012, 2018, 2019	

Most Fumble Return Yards

Game	100	9/22/18	vs. Cal Poly
	77	11/2/19	vs. Northern Arizona
	70	11/16/96	vs. Cal State Northridge
	51	10/19/96	vs. Montana
	44	10/25/97	vs. Idaho
Year	424	1989	
	140	1996	
	133	2019	
	111	2018	
	74	1997	
	70	2010	

Most Fumble Return Touchdowns

Year	4	2018	
	2	2010, 2019	

Most Tackles

Game	136	9/22/18	vs. Cal Poly
	135	9/22/18	vs. Cal Poly
	134	10/10/15	vs. Cal Poly
	120	11/13/99	vs. Weber State
	119	11/12/11	vs. Cal Poly
Year:	1,271	2013	
	1,227	2018	
	1,212	2010	
	1,166	2016	
	1,126	2012	

Most Unassisted Tackles

Year	649	2013
	645	2018
	618	2010
	586	2014
	568	2012

Most Assisted Tackles

Year	688	1997
	640	2009
	622	2013
	612	2016
	594	2010

Most Tackles for Loss

Game	21	10/7/00	vs. Montana
	19	11/7/15	vs. Northern Arizona
	17	10/11/08	vs. Montana
	16	10/14/00	vs. Boise State
	16	10/23/04	vs. Weber State
	16	9/27/97	vs. Weber State
Year	131	1997, 2010	
	121	2000	
	114	2007	
	113	2021	
	107	2018	

Most Yards From Tackles for Loss

Year:	510	1997
	438	2000
	399	2010
	364	1998
	363	2008

Most Sacks

Game	10	9/16/17	vs. Fordham
	9	10/23/04	vs. Weber State
	9	10/24/92	vs. Northern Arizona
	8	9/27/97	vs. Weber State
	7	10/14/00	vs. Boise State
	7	11/15/97	vs. Cal State Northridge
	7	10/13/12	vs. Montana State
	7	10/18/14	vs. Northern Colorado
	7	10/26/96	vs. Idaho State
Year	50	1997	
	36	2018	
	35	2016	
	34	2008	
	33	2012	

Most Yards From Sacks

Game	77	9/16/17	vs. Fordham
Year	364	1997	
	254	2000	
	248	2018	
	216	2016	
	214	1998, 2008	

Most Quarterback Hurries

Game	12	11/27/21	vs. Northern Iowa
Year	45	2019	
	36	2018	
	33	2016	
	32	2021	
	27	2012	
	26	2013	

Most Kicks Blocked (Punts, FG, XP)

Year	8	1995	2 Punts, 4 FG, 2 XP
	7	2008, 1990	
	6	2014, 2010	
	5	1991	
	4	1986, 1984, 1981	

Most Opponent Punts Blocked

Year	4	2014
	2	2010, 2003, 1995, 1990

Most Opponent Field Goals Blocked

Year	5	1990
	4	1995, 1984
	3	2018, 2008, 1986

Most Opponent Extra Points Blocked

Year	4	2008
	4	1991

Most Yards Penalized

Game	203	9/18/04	vs. Central Washington
Year	976	2013	
	961	1978	
	957	2004	
	951	2018	
	940	2019	

Longest Drives (Yards)

Game	99	10/12/24	at Sacramento State
	99	9/8/12	vs. Washington State
	99	10/29/11	vs. Portland State
	99	10/10/09	vs. Weber State
	99	10/11/03	vs. Portland State
	99	12/6/97	vs. Western Kentucky
	99	9/14/96	vs. Boise State
	99	9/17/94	vs. Montana

Longest Drives (Time)

Game.	9:29	4/3/21	vs. UC Davis
	9:06	9/26/98	vs. Cal State Northridge
	8:53	9/23/89	vs. Montana
	8:51	9/9/23	vs. Fresno State
	8:40	10/21/23	vs. Weber State
	8:36	11/9/24	at Northern Colorado
	8:17	9/15/90	vs. Boise State
	8:17	9/20/86	vs. British Columbia
	8:16	9/25/99	vs. Cal State Northridge

Longest Drives (Plays)

Game	22	4/3/21	vs. UC Davis
	21	9/9/23	vs. Fresno State
	19	9/30/17	vs. Sacramento State
	18	11/3/12	vs. Cal Poly
	18	9/23/89	vs. Montana
	18	10/21/23	vs. Weber State
	18	10/21/23	vs. Weber State
	17	11/13/04	vs. Montana State
	17	9/26/98	vs. Cal State Northridge
	17	10/29/93	vs. Montana State

Most Turnovers Forced

Game	10	9/9/89	vs. Nevada-Reno (6 INT, 4 FUM)
	9	11/19/83	vs. Portland St. (2 INT, 7 FUM)
	8	11/30/85	vs. Idaho (2 INT, 6 FUM)
	7	11/4/89	vs. Weber State (7 INT)
	6	11 occasions	

Most Combined Turnovers

Game	14	11/4/78	vs. Oregon Tech (4; EWU 10)
	13	11/19/83	vs. Portland St. (9; EWU 4)
	12	9/9/89	vs. Nevada-Reno (10; EWU 2)
	11	10/21/78	vs. So. Oregon (5; EWU 6)
	10	Eight occasions	

Most Turnovers Committed

Game	10	11/4/78	vs. Oregon Tech (5 INT, 5 FUM)
	7	10/23/99	vs. Montana (7 INT)
	7	10/10/92	vs. Montana St. (5 INT, 2 FUM)
	7	10/13/90	vs. Nevada (5 INT, 2 FUM)
	6	11 occasions	

Largest Winning Margins as FCS (since 1984)

1	56	Eastern 63, Rocky Mountain 7	9/6/97
2	%54	Eastern 61, Cal Poly 7	9/10/94
3	53	Eastern 70, Cal Poly 17	9/22/18
	53	Eastern 54, North Dakota 3	11/1/14
5	52	Eastern 62, Cal Poly 10	3/27/21
6	52	Eastern 66, Simon Fraser 14	10/13/01
7	51	Eastern 74, Portland State 23	11/16/18

(% Record vs. Big Sky Opponent)

Most Yards Total Offense (full list)

1	837	Idaho	10/16/21
2	769	Lindenwood	9/7/19
3	754	Western Illinois	9/18/21
4	743	Idaho State	11/2/13
5	740	Rocky Mountain	9/6/97
6	728	Portland State	11/18/17
7	706	Northern Arizona	11/2/19
8	704	Idaho State	11/16/24
9	697	Montana	10/4/86
10	689	Idaho State	11/9/19
11	683	Cal Poly	3/27/21
12	677	Central Washington	9/1/18
13	673	Southern Utah	9/25/21
14	669	UC Davis	11/10/18
15	667	Montana State	9/19/15
16	659	Northern Colorado	10/8/16
17	658	Montana	10/18/97
18	657	Cal Poly	9/22/18
19	651	Sacramento State	9/30/17
20	650	Fordham	9/16/17
21	648	Southern Utah	10/6/18
	648	Northern Colo.	10/24/15
23	645	Central Washington	9/11/21
24	644	Whitworth	11/18/67
25	637	Northern Colorado	10/12/19
26	630	Western Oregon	9/14/02
27	627	UC Davis	10/1/16
28	626	*McNeese State	11/24/07
29	625	UC Davis	11/13/21
	625	Oregon State	8/31/13
31	624	Portland State	11/16/18
	624	Sam Houston State	8/23/14
33	622	Northern Arizona	3/26/21
34	618	Idaho State	11/24/01
35	617	Montana	9/23/17
	617	Idaho State	10/4/14
37	612	Idaho State	9/25/04
38	608	*Montana	12/3/21
	608	Southern Utah	11/14/09
	608	CS Northridge	10/27/013
41	606	Washington State	9/3/16
42	603	Montana	9/17/94
43	597	Western Oregon	9/7/13
44	596	Idaho State	3/13/21
	596	Montana State	10/22/16
	596	Sacramento State	9/18/93
47	595	*Stephen F. Austin	11/28/09
	595	Montana Tech	9/7/02
49	594	Sacramento State	9/26/15
50	592	Northern Arizona	11/8/97
51	591	Montana State	11/9/13
52	588	Cal St. Northridge	9/25/99
53	583	Montana Western	8/30/14
	583	Northern Arizona	10/8/05
55	582	Montana State	9/20/14
56	580	*Towson	12/21/13
57	578	Northern Colorado	11/3/18
58	578	Idaho State	11/19/11
59	574	Northern Arizona	11/2/91
60	573	Washington	9/6/14
	573	Cal Poly	11/6/04
62	570	Northern Arizona	9/8/18
63	569	Western Oregon	9/17/05
64	568	*Maine	12/15/18
	568	Southern Utah	10/11/14
	568	*Southern Illinois	11/27/04
	568	Southern Utah	9/21/02
68	567	Montana-Western	8/31/07
69	566	Sacramento State	10/29/05
70	551	Montana	9/28/24
71	547	Monmouth	8/30/24
72	538	Northern Colorado	11/9/24

(FCS Playoff Game)*

MISCELLANEOUS TEAM STATS

Record by Uniform Combination (since 2010)

Red-Red-Red	23-2
Red-White-Red	15-8
Black-Black-Black	18-5
Red-White-White	9-14
Red-Red-White	10-1
Red-White-Black	7-4
Red-Black-Red	7-2
Black-White-Black	6-3
Red-Red-Black	4-3
Black-White-White	3-4
White-White-White	4-5
Red-Black-Black	5-2
Specialty Jerseys (e.g. Military Appreciation)	4-1
Black-Black-White	4-0
White-White-Red	3-2
White-White-Black	2-2
Black-Black-Red	1-1
Black-Red-Black	1-2
White-White-Grey	1-1
White-Red-White	0-4
Red-Grey-Red	1-0
Black-Grey-Black	1-0
Black-Grey-Grey	1-0
White-Black-White	0-1
Black-Red-Red	0-2

(Helmet-Jersey-Pants)

Overtime Results

2023	at Fresno State	31-34 (2 OT)	L
2021	UNLV	35-33 (2 OT)	W
2016	North Dakota State	44-50 (1 OT)	L
2015	Cal Poly	42-41 (1 OT)	W
2011	Cal Poly	53-51 (3 OT)	W
2011	Sacramento State	42-35 (1 OT)	W
2010	North Dakota State	38-31 (1 OT)	W
2004	at Montana State	51-44 (1 OT)	W
2003	at Idaho State	52-55 (2 OT)	L
2001	at Sacramento State	42-35 (1 OT)	W
2001	at Montana	26-29 (2 OT)	L
2000	at Weber State	27-24 (1 OT)	W
1998	Portland State	27-30 (1 OT)	L
1994	Montana State	34-31 (3 OT)	W
1991	at Idaho	34-31 (2 OT)	W
1990	Montana State	25-28 (2 OT)	L
1990	at Idaho State	33-26 (1 OT)	W

11-6 overall
7-2 in 1OT
2-4 in 2OT
2-0 in 3OT

Top Crowds (all on road)

Atten	Opponent	Date	Result
72,462	*Florida*	*Oct. 2, 2022*	*L, 17-52*
65,709	*Washington*	*Aug. 31, 2019*	*L, 14-47*
64,522	*Brigham Young*	*Oct. 20, 2007*	*L, 7-42*
62,861	*Washington*	*Sept. 6, 2014*	*L, 52-59*
59,504	*West Virginia*	*Sept. 9, 2006*	*L, 3-52*
58,128	*Oregon*	*Sept. 5, 2015*	*L, 42-61*
58,088	*Washington*	*Sept. 3, 2011*	*L, 27-30*
58,083	*California*	*Sept. 12, 2009*	*L, 7-59*
54,988	*Texas Tech*	*Sept. 2, 2017*	*L, 10-56*
49,887	*Texas Tech*	*Aug. 30, 2008*	*L, 24-49*
47,289	*Oregon*	*Sept. 10, 2022*	*L, 14-70*
46,417	*Colorado*	*Sept. 6, 2008*	*L, 24-31*
41,649	*Oregon State*	*Aug. 31, 2013*	*W, 49-46*
41,031	*Fresno State*	*Sept. 9, 2023*	*L 31-34*
39,581	*Arizona State*	*Aug. 31, 2002*	*L, 2-38*
38,071	*Oregon State*	*Aug. 31, 2006*	*L, 17-56*
34,389	*Air Force*	*Sept. 11, 2004*	*L, 20-42*
33,598	*Washington State*	*Sept. 8, 2012*	*L, 20-24*
32,952	*Washington State*	*Sept. 15, 2018*	*L, 24-59*
32,952	*Washington State*	*Sept. 3, 2016*	*W, 45-42*
30,782	*Oregon State*	*Sept. 2, 2000*	*L, 19-21*
27,323	*U.S. International*	*Oct. 28, 1967*	*W, 44-19*
26,082	*Montana*	*Oct. 26, 2013*	*W, 42-37*
26,066	*Montana*	*Sept. 17, 2011*	*L, 14-17*
25,944	*Montana*	*Sept. 23, 2017*	*W, 48-41*
25,751	*Montana*	*Oct. 17, 2009*	*L, 34-41*
25,493	*Boise State*	*Oct. 14, 2000*	*L, 23-41*
25,403	*Montana*	*Nov. 12, 2022*	*L, 7-63*
25,213	*Montana*	*Nov. 14, 2015*	*L, 16-57*

End of Season FBS/I-AA Rankings

1985 ..... 11th (NCAA Division I-AA Poll)
1992 ..... 14th (NCAA Division I-AA Poll)
1993 ..... 20th (The Sports Network)
1997 ..... 4th (TSN) & 4th (ESPN/USA Today)
2004 ..... 8th (TSN) & 7th (ESPN/USA Today)
2005 ..... 13th (TSN) & 13th (ESPN/USA Today)
2007 ..... 8th (TSN) & 8th (Coaches)
2009 ..... 13th (TSN) & 13th (Coaches)
2010 ..... 1st (TSN) & 1st (Coaches)
2012 ..... 4th (TSN) & 4th (Coaches)
2013 ..... 3rd (TSN) & 3rd (Coaches)
2014 ..... 4th (TSN) & 4th (Coaches)
2016 ..... 4th (STATS Perform) & 4th (Coaches)
2017 ..... 21st (STATS Perform) & 22nd (Coaches)
2018 ..... 2nd (STATS Perform) & 2nd (Coaches)
2020-21 . 10th (STATS Perform) & 11th (Coaches)
2021 ..... 7th (STATS Perform) & 9th (Coaches)
TSN=The Sports Network

Through the 2022 season, Eastern has been ranked in 136 of the last 154 polls. EWU was ranked 57 consecutive weeks ending in the final 2015 polls. EWU was ranked in 46-straight (103 of 104), ending on Oct. 7, 2019.

THE LAST TIME IT HAPPENED

Kickoff Returned for a Touchdown
EWU.... 100 ... Michael Wortham, Idaho. 10/26/24
OPP ..... 85 ... Justice Jackson, Idaho St. 11/16/24

Punt Returned for a TD (not on a block)
EWU..... 57 ... Nsimba Webster, Portland St .. 11/16/18
OPP ..... 75 ... Josh Davis, Weber State 10/13/18

Interception Returned for a Touchdown
EWU..... 16 ... Cage Schenck, Cal Poly 11/4/23
OPP ..... 0 ... Zac Crews, Montana State. 11/11/23

Team Rushing, 300 Yards or More
EWU.... 333 ... Portland State 10/4/25
OPP .... 376 ... Sacramento State 11/1/25

Team Passing, 400 Yards or More
EWU.... 451 ... Montana 11/8/25
OPP .... 523 ... Idaho State 10/14/23

Total Offense, 500 Yards or More
EWU.... 597 ... Western Illinois 9/20/25
OPP .... 580 ... Montana State 9/27/25

Total Offense, 600 Yards or More
EWU.... 704 ... Idaho State 11/16/24
OPP .... 637 ... Boise State 9/5/25

Scoring, 50 Points or More
EWU..... 77 ... Idaho State 11/16/24
OPP ..... 57 ... Montana State 9/27/25

Fumble Recovered by Defense for Touchdown
EWU..... 35 ... Jaren Banks, NAU. 11/11/23
OPP ..... 66 ... George Obinna, Sac. St. 10/5/19

Blocked Field Goal Returned for Touchdown
EWU..... 55 ... Kedrick Johnson, Nicholls 12/1/18
OPP ..... Unknown .....

Blocked Punt Returned for Touchdown
EWU..... 0 ... Dylan Zylstra 10/4/14
OPP ..... 41 ... Miles Killebrew, So. Utah 10/27/12

Interception Return for Defensive PAT
EWU..... 94 ... Jackie Kellogg, Portland St. 10/26/90
OPP .. None .....

Field Goal, 50+ Yards
EWU..... 55 ... Seth Harrison, Cal Poly 3/27/21
OPP ..... 51 ... Daniel Gutierrez, UNLV 9/2/21

Safety For
EWU..... Southern Utah (W, 50-21) 9/25/21
OPP ..... Cal Poly (W, 48-13) 11/04/23

Games with 50+ points scored (69-3 record)

1	#114	Spokane Univ. (114-0)	11/24/1914
2	84	North Stars (84-0)	10/30/1908
3	%^77	Idaho State (77-42)	11/16/2024
4	75	Southern Oregon (75-27)	11/12/1966
5	74	Portland State (74-23)	11/16/2018
6	71	Idaho (71-21)	10/16/2021
7	70	Cal Poly (70-17)	9/22/2018
8	69	Lewis-Clark St. (69-0)	11/11/1933
9	68	Whitworth (68-0)	11/18/1967
10	66	Northern Arizona (66-38)	11/2/2019
	66	Simon Fraser (66-14)	10/13/2001
12	64	Western Washington (64-0)	10/19/1974
13	63	Northern Colorado (63-17)	10/9/2021
	63	Central Washington (63-14)	9/11/2021
	63	UC Davis (63-30)	10/1/2016
	63	CS Northridge (63-35)	10/27/2001
	63	Rocky Mountain (63-7)	9/6/1997
	63	Whitworth (63-0)	9/22/1934
19	62	Western Illinois (62-56)	9/18/2021
	62	Cal Poly (62-10)	3/27/2021
21	61	Cal Poly (61-7)	9/10/1994
22	60	Saint Martin's (60-7)	11/6/1948
23	59	Lindenwood (59-31)	9/7/2019
	59	UC Davis (59-20)	11/10/2018
	59	Portland State (59-33)	11/18/2017
	59	Weber State (59-63)	9/28/1991
	59	Carroll (59-6)	10/19/1957
28	58	Central Washington (58-13)	9/1/2018
	58	Western Montana (58-0)	9/18/1965
30	56	Fordham (56-21)	9/16/2017
	56	Portland State (56-34)	11/21/2014
	56	Idaho State (56-53)	10/4/2014
	56	Sam Houston State (56-35)	09/23/2014
	56	Sacramento State (56-30)	9/26/2009
35	55	Southern Utah (55-17)	10/6/2018
	55	Montana State (55-50)	9/19/2015
	55	Idaho State (55-3)	11/2/2013
	55	North Dakota (55-17)	10/6/2012
	55	Western Oregon (55-20)	9/14/2002
	55	Whitworth (55-0)	9/22/1933
41	54	Northern Colorado (54-21)	10/12/2019
	54	North Dakota (54-3)	11/1/2014
	54	Montana State (54-29)	11/9/2013
	54	Whitworth (54-0)	11/2/1923
45	53	Portland State (53-46)	11/23/2019
	53	Cal Poly (53-51)	11/12/2011
	53	Davenport HS (53-0)	10/18/1902
	53	British Col. (53-7)	10/6/1956
49	52	Sacramento State (52-31)	9/30/2017
	52	Montana State (52-51)	9/20/2014
	52	Washington (52-59)	9/6/2014
	52	Western Washington (52-31)	9/20/2008
	52	Northern Arizona (52-24)	11/10/2007
	52	Montana-Western (52-13)	9/31/2007
	52	Idaho State (52-55)	10/4/2003
	52	Spokane Col. (52-0)	10/22/1921
	52	Montana (52-19)	11/16/1985
58	51	Illinois State (51-35)	12/8/2012
	51	Montana State (51-44)	11/13/2004
	51	Weber State (51-7)	10/23/2004
	51	Idaho State (51-7)	10/25/1997
	51	Sacramento State (51-34)	10/12/1996
	51	Carroll (51-0)	9/19/1981
64	50	Southern Utah (50-21)	9/25/2021
	50	*Maine (50-19)	12/18/2018
	50	Northern Arizona (50-35)	9/24/2016
	50	Portland State (50-17)	10/30/2010
	50	Montana Tech (50-6)	9/7/2002
	50	Weber State (50-26)	9/22/2001
	50	Northern Colorado (50-15)	11/10/1984
	50	Simon Fraser (50-14)	10/16/1981
	50	Lewis-Clark St. (50-0)	9/26/1931

**FCS Playoffs. %Record vs. NCAA Division I or Big Sky Opponent. #Home Record. ^Record at Roos Field/Woodward Field.*

Coldest Games in School History

12 degrees	12/16/16	Youngstown State	L, 38-40 (Semifinals / Cheney)
12 degrees	12/12/13	South Dakota State	W, 41-17 (Second Round / Cheney)
20 degrees	11/12/22	at Montana	L, 7-63 (Regular Season / Missoula)
20 degrees	2/10/16	Richmond	W, 38-0 (Quarterfinals / Cheney)
21 degrees	12/21/13	Towson	L, 31-35 (Semifinals / Cheney)
26 degrees	12/8/16	UC Davis	W, 34-29 (Quarterfinals / Cheney)
28 degrees	12/6/97	Western Kentucky	W, 38-21 (Quarterfinals / Spokane)
28 degrees	11/15/03	at Montana	L, 41-10 (Regular Season / Missoula)
29 degrees	12/4/10	SE Missouri State	W, 37-17 (Second Round / Cheney)
29 degrees	12/13/97	Youngstown State	L, 14-25 (Semifinals / Spokane)
31 degrees	12/18/10	Villanova	W, 41-31 (Regular Season / Cheney)
31 degrees	11/19/22	Northern Colorado	W, 45-21 (Semifinals / Cheney)
32 degrees	12/15/12	Sam Houston State	L, 42-45 (Semifinals / Cheney)
32 degrees	12/5/04	Sam Houston State	L, 34-35 (Quarterfinals / Cheney)
33 degrees	11/4/17	Weber State	L, 20-28 (regular season game / Cheney)
33 degrees	12/8/12	Illinois State	W, 51-35 (Quarterfinals / Cheney)
34 degrees	12/13/14	Illinois State	L, 46-59 (Quarterfinals / Cheney)
34 degrees	11/23/13	Portland State	W, 42-41 (Regular Season / Cheney)
35 degrees	12/11/10	N.D. State	W, 38-31 in OT (Quarterfinals / Cheney)

Notes: At 2/10/16 game vs. Richmond, 4" of snow in 24 hours prior to kickoff. At 12/11/10 game vs. NDSU, snow fell during the 2nd half.

Hottest Games in School History (all on road unless noted)

106 degrees	8/31/02	Arizona State	L, 2-38 (7:05 p.m. kickoff)
102 degrees	8/30/25	Incarnate Word	L, 31-21 (6:02 PM)
97 degrees	9/26/09	Sacramento State	W, 56-30 (6:00 p.m.)
95 degrees	9/09/23	Fresno State	L, 31-34 (2 OT) (6:00 p.m.)
94 degrees	9/07/24	Drake (in Cheney)	L, 32-35 (4:02 p.m.)
94 degrees	9/07/95	Southwest Texas	W, 34-16 (6:00 p.m.)
93 degrees	9/26/15	Sacramento State	W, 28-20 (6:00 p.m.)
93 degrees	9/03/88	Portland State (in Spokane)	T, 31-31 (7:00 p.m.)
92 degrees	9/14/91	Eastern Illinois	L, 12-30 (6:30 p.m.)
91 degrees	9/02/04	Nicholls State	L, 14-37 (6:30 p.m.)
90 degrees	9/14/19	Jacksonville State	L, 45-49 (1:00 p.m.)
90 degrees	9/02/10	Nevada	L, 24-49 (6:09 p.m.)
90 degrees	9/02/17	Texas Tech	L, 10-56 (3:05 p.m.)
89 degrees	9/05/25	Boise State	L, 51-14 (7:05 PM)
89 degrees	9/18/21	Western Illinois	W, 62-56 (3 p.m.)
89 degrees	9/24/11	Montana State (in Cheney)	L, 21-36 (5:00 p.m.)
88 degrees	8/31/13	Oregon State	W, 49-46 (3:07 p.m.)
85 degrees	9/15/79	Carroll College (in Cheney)	W, 20-7 (1:00 p.m.)
85 degrees	9/12/87	Nevada-Reno (in Spokane)	L, 26-40 (1:00 p.m.
85 degrees	9/07/96	Weber State	L, 20-22 (6:05 p.m.)
85 degrees	10/07/17	UC Davis	W, 41-38 (6:05 p.m.)
85 degrees	9/14/02	Western Oregon (in Cheney)	W, 55-20 (6:05 p.m.)
84 degrees	9/10/22	Oregon	L, 14-70 (5:44 p.m.)
84 degrees	9/16/89	Montana State	L, 3-28 (1:00 p.m.)
84 degrees	9/28/13	Sam Houston State	L, 34-49 (12:00 p.m.)
84 degrees	10/02/10	Weber State	W, 35-24 (1:30 p.m.)
82 degrees	9/16/23	Southeastern Louisiana (in Cheney)	W, 40-29 (1:00 p.m.)
81 degrees	9/28/24	Montana (in Cheney)	L, 49-52 (5:05 p.m.)
81 degrees	9/11/04	Air Force	L, 20-42 (12:06 p.m.)
81 degrees	9/16/95	Sacramento State	L, 3-28 (6:35 p.m.)
80 degrees	9/14/24	Southeastern Louisiana	L, 24-28 (6:03 p.m.)
80 degrees	9/08/01	Connecticut	W, 35-17 (1:05 p.m.)

AWARDS & ACCOLADES

BOWL / ALL-STAR GAMES

Year ..... Event ..... Player

2024 ..... 2025 East West Shrine Bowl ..... Efton Chism III, WR
2021 ..... 2021 Hula Bowl ..... Tristen Taylor, OL
2018 ..... 2019 NFLPA Collegiate Bowl ..... Josh Lewis, CB
2018 .... 2019 NFLPA Collegiate Bowl ..... Jay-Tee Tiuli, DL
2017 .... 2018 NFLPA Collegiate Bowl ..... Jordan Dascalo, P
2016 .... 2017 Senior Bowl ..... Cooper Kupp, WR
2016 .... 2017 NFLPA Coll. Bowl ..... Samson Ebukam, DE
2016 .... 2017 NFLPA Coll. Bowl ..... Kendrick Bourne, WR
2015 .... 2016 NFLPA Collegiate Bowl ..... Clay DeBord, OT
2015 .... 2016 NFLPA Collegiate Bowl ..... Aaron Neary, OG
2014 .... 2015 East West Shrine Game ..... Tevin McDonald, S
2014 .... 2015 NFLPA Collegiate Bowl ..... Jake Rodgers, OT
2013 .... 2014 NFLPA Collegiate Bowl ..... T.J. Lee III, CB
2012 .... 2013 Casino Del Sol Gm ..... Nicholas Edwards, WR
2011 .... 2012 NFLPA Coll. Bowl ..... Bo Levi Mitchell, QB
2011 .... 2012 Players All-Star Classic ..... Renard Williams, DL
2009 .... 2010 East West Shrine Game ..... Matt Nichols, QB
2009 .... 2010 East West Shrine Game ..... Nathan Overbay, TE
2005 .... 2005 Las Vegas Bowl ..... Eric Kimble, WR
2004 .... 2005 Senior Bowl ..... Michael Roos, OT
2004 .... 2005 East West Shrine Game ..... Michael Roos, OT
2003 .... 2003 Blue-Gray Classic ..... Kurt Sigler, OT
2003 .... 2003 The Villages Classic ..... Kurt Sigler, OT
2002 .... 2003 Paradise Bowl ..... Jovan Griffith, RB
2001 .... 2002 Paradise Bowl ..... Fred Salanoa, QB
2001 .... 2002 Paradise Bowl ..... Chris Polinder, C
2001 .... 2002 Paradise Bowl ..... David Sherrod, OT
1996 .... 1997 Freedom All-Star ..... Joe Sewell, RB
1993 .... 1994 Senior Bowl ..... Trent Pollard, RB

PLAYER OF THE YEAR AWARDS

Year ..... Player, Award (Organization)

2021 .... Eric Barriere, Walter Payton Award (Stats Perform)
2021 .... Eric Barriere, FCS Off. Player of the Year (FCS ADA)
2020-21 Eric Barriere, FCS Off. Player of the Year (FCS ADA)
2018 .... Roldan Alcobendas, Fred Mitchell Placekicker Award
2016 .... Gage Gubrud, FCS Player of the Year (TD Club of Columbus)
2016 .... Cooper Kupp, FCS Off. Player of the Year (FCS ADA)
2016 .... Cooper Kupp, FCS WR of the Year (FCS Ath. Dir. Assoc.)
2015 .... Cooper Kupp, FCS Off. Player of the Year (STATS)
2015 .... Cooper Kupp, FCS Off. Player of the Year (FCS ADA)
2015 .... Cooper Kupp, Walter Payton Award (Mickey Charles LLC)
2015 .... Cooper Kupp, FCS WR Award (College FB Perf. Awards)
2015 .... Cooper Kupp, FCS WR of the Year (FCS Ath. Dir. Assoc.)
2013 .... Vernon Adams Jr., FCS Performer of the Yr (Coll. FB Perf. Awards)
2013 .... Cooper Kupp, Jerry Rice Award (The Sports Network)
2013 .... Cooper Kupp, FCS WR Award (College FB Performance Awards)
2013 .... Cooper Kupp, Freshman of the Year (College Sporting News)
2013 .... Cooper Kupp, Freshman of the Year (College Sports Journal)
2013 .... Cooper Kupp, Freshman of the Year (Col. Sports Madness)
2013 .... Cooper Kupp, Freshman of the Year (Phil Steele Pub.)
2012 .... Vernon Adams Jr., Freshman of the Year (Col. Sporting News)
2012 .... Brandon Kaufman, WR Award (College FB Performance Awards)
2011 .... Bo Levi Mitchell, Walter Payton Award (The Sports Network)
2011 .... Bo Levi Mitchell, Elite QB Award (College FB Perf. Awards)
2010 .... J.C. Sherritt, Buck Buchanan Award (The Sports Network)
2010 .... J.C. Sherritt, Defensive Player of the Year (College Sporting News)
2010 .... Taiwan Jones, FCS Offensive Player of the Year (Phil Steele)
2010 .... Taiwan Jones, FCS RB of the Year (College FB Perf. Awards)
2008 .... Greg Peach, Buck Buchanan Award (The Sports Network)
2005 .... Erik Meyer, Walter Payton Award (The Sports Network)
2005 .... Erik Meyer, Offensive Player of the Year (I-AA.Org)
2005 .... Erik Meyer, Offensive Back of the Year (Football Gazette)
2004 .... Michael Roos, Lineman of the Year (I-AA.Org)
2001 .... Jesse Chatman, Off. Back of the Year (Football Gazette)
1998 .... Bashir Levingston, Specialist of the Year (FB Gazette)

ALL-AMERICA FIRST TEAM

2024 ..... Efton Chism III, Wide Receiver (FCS Ath. Dir. Assoc.)
2024 ..... Efton Chism III, Wide Receiver (American FB Coaches Assoc.)
2024 ..... Efton Chism III, Wide Receiver (FCS Football Central)
2024 ..... Efton Chism III, Wide Receiver (Stats Perform)
2024 ..... Efton Chism III, Wide Receiver (Associated Press)
2024 ..... Michael Wortham, All-Purpose (FCS Football Central)
2021 ..... Eric Barriere, Quarterback (Hero Sports)
2021 .... Eric Barriere, Quarterback (FCS Ath. Dir. Assoc.)
2021 .... Eric Barriere, Quarterback (Stats Perform)
2021 .... Eric Barriere, Quarterback (Athlon Sports)
2021 .... Eric Barriere, Quarterback (Walter Camp FB Foundation)
2020-21 Eric Barriere, Quarterback (American FB Coaches Assoc.)
2020-21 Eric Barriere, Quarterback (FCS Ath. Dir. Assoc.)
2020-21 Eric Barriere, Quarterback (Stats Perform)
2020-21 Eric Barriere, Quarterback (Associated Press)
2020-21 Eric Barriere, Quarterback (Hero Sports)
2020-21 Eric Barriere, Quarterback (Phil Steele)
2020-21 Tristen Taylor, Off. Tackle (American FB Coaches Assoc.)
2020-21 Tristen Taylor, Off. Tackle (Phil Steele Publications)
2019 .... Spencer Blackburn, Center (American FB Coaches Assoc.)
2019 .... Spencer Blackburn, Center (Associated Press)
2018 .... Roldan Alcobendas, Kicker (American FB Coaches Assoc.)
2018 .... Roldan Alcobendas, Kicker (FCS Ath. Dir. Assoc.)
2018 .... Roldan Alcobendas, Kicker (STATS)
2018 .... Roldan Alcobendas, Kicker (Associated Press)
2018 .... Roldan Alcobendas, Kicker (Hero Sports)
2018 .... Roldan Alcobendas, Kicker (Athlon Sports)
2018 .... Roldan Alcobendas, Kicker (Phil Steele Publications)
2016 .... Gage Gubrud, Quarterback (Hero Sports)
2016 .... Samson Ebukam, Def. End (American FB Coaches Assoc.)
2016 .... Cooper Kupp, Wide Rec. (American FB Coaches Assoc.)
2016 .... Cooper Kupp, Wide Receiver (STATS)
2016 .... Cooper Kupp, Wide Receiver (Associated Press)
2016 .... Cooper Kupp, Wide Receiver (FCS Ath. Dir. Assoc.)
2016 .... Cooper Kupp, Wide Receiver (Walter Camp FB Found.)
2016 .... Cooper Kupp, Wide Receiver (College Sports Madness)
2016 .... Cooper Kupp, Wide Receiver (Athlon Sports)
2016 .... Cooper Kupp, Wide Receiver (Hero Sports)
2015 .... Cooper Kupp, Wide Rec. (American FB Coaches Assoc.)
2015 .... Cooper Kupp, Wide Receiver (STATS)
2015 .... Cooper Kupp, Wide Receiver (Associated Press)
2015 .... Cooper Kupp, Wide Receiver (FCS Ath. Dir. Assoc.)
2015 .... Cooper Kupp, Wide Receiver (Walter Camp FB Found.)
2015 .... Cooper Kupp, Wide Receiver (College Sporting News)
2015 .... Cooper Kupp, Wide Receiver (College Sports Madness)
2015 .... Clay DeBord, Offensive Tackle (STATS)
2015 .... Clay DeBord, Offensive Tackle (Associated Press)
2015 .... Clay DeBord, Offensive Tackle (College Sporting News)
2014 .... Cooper Kupp, Wide Rec. (American FB Coaches Assoc.)
2014 .... Cooper Kupp, Wide Receiver (The Sports Network)
2014 .... Cooper Kupp, Wide Receiver (Associated Press)
2014 .... Cooper Kupp, Wide Receiver (College Sporting News)
2014 .... Cooper Kupp, Wide Receiver (College Sports Madness)
2014 .... Cooper Kupp, Wide Receiver (Beyond Sports Network)
2014 .... Jake Rodgers, Off. Tackle (American FB Coaches Assoc.)
2014 .... Jake Rodgers, Off. Tackle (Associated Press)
2014 .... Jake Rodgers, Off. Tackle (Walter Camp FB Foundation)
2014 .... Jake Rodgers, Off. Tackle (College Sports Madness)
2014 .... Jake Rodgers, Off. Tackle (Beyond Sports Network)
2014 .... Vernon Adams Jr., Quarterback (Associated Press)
2014 .... Vernon Adams Jr., QB (College Sports Madness)
2014 .... Vernon Adams Jr., QB (Beyond Sports Network)
2013 .... Vernon Adams Jr., Quarterback (College Sporting News)
2013 .... Vernon Adams Jr., Quarterback (College Sports Journal)
2013 .... Vernon Adams Jr., QB (Beyond Sports Network)
2013 .... Cooper Kupp, Wide Rec. (American FB Coaches Assoc.)
2013 .... Cooper Kupp, Wide Receiver (The Sports Network)
2013 .... Cooper Kupp, Wide Receiver (Associated Press)
2013 .... Cooper Kupp, Wide Receiver (College Sporting News)
2013 .... Cooper Kupp, Wide Receiver (College Sports Journal)
2013 .... Cooper Kupp, Wide Receiver (Walter Camp FB Foundation)
2013 .... Cooper Kupp, Wide Receiver (College Sports Madness)
2013 .... Cooper Kupp, Wide Receiver (Beyond Sports Network)
2013 .... Cooper Kupp, Wide Receiver (Phil Steele Publications)
2013 .... T.J. Lee III, Cornerback (American FB Coaches Assoc.)
2013 .... T.J. Lee III, Cornerback (College Sporting News)
2013 .... T.J. Lee III, Cornerback (College Sports Journal)
2013 .... T.J. Lee III, Cornerback (College Sports Madness)
2013 .... T.J. Lee III, Cornerback (Beyond Sports Network)
2013 .... Ashton Miller, Center (Associated Press)
2013 .... Ashton Miller, Center (Walter Camp FB Foundation)
2013 .... Ashton Miller, Center (College Sports Journal)
2013 .... Ashton Miller, Center (Beyond Sports Network)
2013 .... Ashton Miller, Center (Phil Steele Publications)
2012 .... Brandon Kaufman, Wide Rec. (College Sporting News)
2012 .... Brandon Kaufman, Wide Rec. (College Sports Journal)
2012 .... Brandon Kaufman, Wide Rec. (College Sports Madness)
2012 .... Brandon Kaufman, WR (Beyond Sports Network)
2012 .... Brandon Kaufman, Wide Rec. (Phil Steele Publications)
2012 .... Will Post, Off. Tackle (American FB Coaches Assoc.)
2012 .... Will Post, Off. Tackle (Associated Press)
2012 .... Will Post, Off. Tackle (College Sporting News)
2012 .... Jimmy Pavel, Kicker (College Sporting News)
2012 .... Jimmy Pavel, Kicker (College Sports Journal)
2012 .... Jimmy Pavel, Kicker (Beyond Sports College Network)
2012 .... Jimmy Pavel, Kicker (Phil Steele Publications)
2011 .... Nicholas Edwards, WR (American FB Coaches Assoc.)
2011 .... Nicholas Edwards, Wide Receiver (The Sports Network)
2011 .... Nicholas Edwards, Wide Rec. (College Sporting News)
2011 .... Nicholas Edwards, WR (Walter Camp FB Foundation)
2011 .... Nicholas Edwards, Wide Rec. (Phil Steele Publications)
2011 .... Nicholas Edwards, WR (Beyond College Sports Network)
2011 .... Nicholas Edwards, Wide Rec. (College Sports Journal)
2011 .... Bo Levi Mitchell, QB (American Football Coaches Assoc.)
2011 .... Bo Levi Mitchell, Quarterback (The Sports Network)
2011 .... Bo Levi Mitchell, Quarterback (Associated Press)
2011 .... Bo Levi Mitchell, QB (Walter Camp FB Foundation)
2011 .... Bo Levi Mitchell, Quarterback (Phil Steele Publications)
2011 .... Bo Levi Mitchell, QB (Beyond Sports College Network)
2011 .... Chris Powers, Center (Walter Camp FB Foundation)
2010 .... Chris Powers, Center (The Sports Network)
2010 .... Matt Johnson, Safety (College Sporting News)
2010 .... Renard Williams, Defensive Tackle (Col. Sporting News)
2010 .... Brandon Kaufman, Wide Receiver (Col. Sporting News)
2010 .... J.C. Sherritt, Linebacker (The Sports Network)
2010 .... J.C. Sherritt, Linebacker (AFCA)
2010 .... J.C. Sherritt, Linebacker (Associated Press)
2010 .... J.C. Sherritt, Linebacker (Walter Camp FB Foundation)
2010 .... J.C. Sherritt, Linebacker (College Sporting News)
2010 .... J.C. Sherritt, Linebacker (Phil Steele Publications)
2010 .... Taiwan Jones, Running Back (AFCA)
2010 .... Taiwan Jones, Running Back (Associated Press)
2010 .... Taiwan Jones, Running Back (College Sporting News)
2010 .... Taiwan Jones, Running Back (Phil Steele Publications)
2009 .... Matt Nichols, Quarterback (AFCA)
2009 .... Matt Nichols, Quarterback (All-American FB Foundation)
2009 .... J.C. Sherritt, Linebacker (The Sports Network)
2009 .... J.C. Sherritt, Linebacker (AFCA)
2009 .... J.C. Sherritt, Linebacker (Associated Press)
2009 .... J.C. Sherritt, Linebacker (Walter Camp FB Foundation)
2009 .... J.C. Sherritt, Linebacker (College Sporting News)
2009 .... J.C. Sherritt, Linebacker (All-American FB Foundation)
2008 .... Greg Peach, Defensive End (The Sports Network)
2008 .... Greg Peach, Defensive End (AFCA)
2008 .... Greg Peach, Defensive End (Associated Press)
2008 .... Greg Peach, Defensive End (College Sporting News)
2008 .... Greg Peach, Def. End (Walter Camp FB Foundation)
2007 .... Aaron Boyce, Wide Receiver (The Sports Network)
2007 .... Aaron Boyce, Wide Receiver (College Sporting News)
2007 .... Matt Alfred, Offensive Guard (College Sporting News)
2005 .... Erik Meyer, Quarterback (The Sports Network)
2005 .... Erik Meyer, Quarterback (Associated Press)
2005 .... Erik Meyer, Quarterback (I-AA.Org)
2005 .... Erik Meyer, Quarterback (Football Gazette)
2005 .... Eric Kimble, Wide Receiver (The Sports Network)
2005 .... Eric Kimble, Wide Receiver (I-AA.Org)
2005 .... Eric Kimble, Wide Receiver (Sports Xchange)
2005 .... Matt Alfred, Offensive Guard (The Sports Network)
2004 .... Michael Roos, Offensive Tackle (AFCA)
2004 .... Michael Roos, Offensive Tackle (Sports Network)
2004 .... Michael Roos, Offensive Tackle (I-AA.Org)
2004 .... Michael Roos, Offensive Tackle (Football Gazette)
2004 .... Eric Kimble, Wide Receiver (I-AA.Org)
2004 .... Eric Kimble, Wide Receiver (Football Gazette)
2001 .... Jesse Chatman, Running Back (Associated Press)
2001 .... Jesse Chatman, Running Back (Sports Network)
2001 .... Jesse Chatman, Running Back (Football Gazette)
2001 .... Chris Polinder, Center (Associated Press)
2001 .... Chris Polinder, Center (Sports Network)
2001 .... Lamont Brightful, Return Specialist (AFCA)
2000 .... Jeff Allen, Defensive End (Associated Press)
2000 .... Jeff Allen, Defensive End (Sports Network)
1999 .... Lance Knaevelsrud, Offensive Tackle (Sports Network)
1999 .... Lance Knaevelsrud, Off. Tackle (Associated Press)
1998 .... Bashir Levingston, Return Specialist (AFCA)
1998 .... Bashir Levingston, Return Spec. (Sports Network)
1998 .... Bashir Levingston, Punt Return Spec. (Football Gazette)
1998 .... Bashir Levingston, Kickoff Ret. Spec. (Football Gazette)
1997 .... Jim Buzzard, Off. Tackle (Associated Press)
1997 .... Jim Buzzard, Off. Tackle (Sports Network)
1997 .... Jim Buzzard, Off. Tackle (Walter Camp FB Foundation)
1997 .... Jim Buzzard, Off. Tackle (Football Gazette)
1997 .... Jim Buzzard, Off. Tackle (ESPN/Sportsticker)
1997 .... Harry Leons, Quarterback (Burger King Coaches)

1997 .... Kevin Peterson, Center (Walter Camp FB Foundation)
1997 .... Kevin Peterson, Center (ESPN/Sportsticker)
1997 .... Rex Prescott, Running Back (ESPN/Sportsticker)
1997 .... Chris Scott, Def. Tackle (Burger King Coaches)
1997 .... Chris Scott, Def. Tackle (Walter Camp FB Foundation)
1997 .... Chris Scott, Def. Tackle (American Football Quarterly)
1991 .... Kevin Sargent, Offensive Tackle (Kodak)
1991 .... Kevin Sargent, Off. Tackle (Walter Camp FB Foundation)
1988 .... Jeff Mickel, Off. Tackle (NFL Draft Reports)
1987 .... Eric Stein, Punter (Associated Press)
1987 .... Eric Stein, Punter (Walter Camp FB Foundation)
1987 .... Eric Stein, Punter (Kodak)
1986 .... Ed Simmons, Offensive Tackle (Kodak)

ALL-AMERICA SECOND TEAM

2024..... Michael Wortham, All-Purpose (Stats Perform)
2024..... Michael Wortham, All-Purpose (American FB Coaches Assoc.)
2021 .... Eric Barriere, Quarterback (Associated Press)
2021 .... Eric Barriere, Quarterback (American FB Coaches Assoc.)
2021 .... Eric Barriere, Quarterback (Phil Steele Publications)
2021 .... Talolo Limu-Jones, Wide Receiver (Phil Steele Publications)
2021 .... Tristen Taylor, Off. Line (American FB Coaches Assoc.)
2020-21 Talolo Limu-Jones, Wide Receiver (American FB Coaches Assoc.)
2020-21 Talolo Limu-Jones, Wide Receiver (Stats Perform)
2020-21 Talolo Limu-Jones, Wide Receiver (Phil Steele Publications)
2018 .... Spencer Blackburn, Center (Associated Press)
2018 .... Jay-Tee Tiuli, Defensive Tackle (Associated Press)
2018 .... Jay-Tee Tiuli, Defensive Tackle (STATS)
2016 .... Gage Gubrud, Quarterback (STATS)
2016 .... Gage Gubrud, Quarterback (American FB Coaches Assoc.)
2016 .... Gage Gubrud, Quarterback (Associated Press)
2016 .... Gage Gubrud, Quarterback (College Sports Madness)
2016 .... Shaq Hill, Wide Receiver (Hero Sports)
2015 .... Clay DeBord, Offensive Tackle (College Sports Madness)
2015 .... Aaron Neary, Offensive Guard (Associated Press)
2015 .... Aaron Neary, Offensive Guard (College Sports Madness)
2014 .... Aaron Neary, Offensive Guard (Beyond Sports Network)
2014 .... Ronnie Hamlin, Linebacker (College Sports Madness)
2014 .... Jake Rodgers, Off. Tackle (The Sports Network)
2014 .... Vernon Adams Jr., Quarterback (The Sports Network)
2013 .... Vernon Adams Jr., Quarterback (The Sports Network)
2013 .... Vernon Adams Jr., Quarterback (Associated Press)
2013 .... Vernon Adams Jr., Quarterback (Col. Sports Madness)
2013 .... Vernon Adams Jr., Quarterback (Phil Steele Publications)
2013 .... Ronnie Hamlin, Linebacker (College Sports Madness)
2013 .... T.J. Lee III, Cornerback (The Sports Network)
2013 .... T.J. Lee III, Cornerback (Associated Press)
2013 .... Ashton Miller, Center (College Sports Madness)
2012 .... Brandon Kaufman, Wide Receiver (Associated Press)
2012 .... Brandon Kaufman, Wide Receiver (The Sports Network)
2012 .... Will Post, Off. Tackle (Beyond Sports College Network)
2012 .... T.J. Lee, Cornerback (The Sports Network)
2012 .... Jimmy Pavel, Kicker (The Sports Network)
2012 .... Jerry Ceja, Defensive End (College Sports Madness)
2011 .... Nicholas Edwards, Wide Receiver (Associated Press)
2011 .... Nicholas Edwards, WR (Collegesportsmadness.com)
2011 .... Chris Powers, Center (Collegesportsmadness.com)
2010 .... Taiwan Jones, Running Back (The Sports Network)
2010 .... Matt Johnson, Safety (Phil Steele Publications)
2009 .... Matt Nichols, Quarterback (Sports Network)
2007 .... Aaron Boyce, Wide Receiver (Associated Press)
2007 .... Greg Peach, Defensive End (Associated Press)
2007 .... Matt Alfred, Offensive Guard (The Sports Network)
2005 .... Erik Meyer, Quarterback (Sports Xchange)
2005 .... Eric Kimble, Wide Receiver (Associated Press)
2005 .... Eric Kimble, Wide Receiver (Football Gazette)
2005 .... Matt Alfred, Offensive Guard (Associated Press)
2004 .... Michael Roos, Offensive Tackle (Associated Press)
2004 .... Eric Kimble, Wide Receiver (Sports Network)
2004 .... Eric Kimble, All-Purpose (Associated Press)
2002 .... Josh Blankenship, Quarterback (Football Gazette)
2001 .... Troy Griggs, Kicker (Football Gazette)
2000 .... Jeff Allen, Defensive End (Football Gazette)
2000 .... Greg Belzer, Linebacker (Football Gazette)
2000 .... Lamont Brightful, Return Specialist (Football Gazette)
1999 .... Lance Knaevelsrud, Off. Tackle (Football Gazette)
1999 .... Lamont Brightful, Return Specialist (Sports Network)
1999 .... Lamont Brightful, Return Specialist (Football Gazette)
1998 .... Bashir Levingston, All-Purpose (USA Today/ESPN)
1998 .... Bashir Levingston, All-Purpose (Assoc. Press)
1997 .... Kevin Peterson, Center (Sports Network)
1997 .... Rex Prescott, Running Back (Associated Press)
1997 .... Chris Scott, Def. Tackle (Associated Press)
1997 .... Chris Scott, Def. Tackle (Sports Network)
1997 .... Jeff Ogden, Wide Receiver (Sports Network)
1996 .... Derek Strey, Linebacker (Sports Network)
1996 .... Maurice Perigo, Free Safety (Football Gazette)
1995 .... Jesse Hardt, Tight End (Sports Network)
1994 .... Harold Fox, Off. Guard (Associated Press)
1994 .... Harold Fox, Off. Guard (Sports Network)
1994 .... Craig Steinmetzer, Def. Tackle (Football Gazette)
1993 .... Harold Fox, Off. Guard (Associated Press)
1992 .... Tommy Williams, Def. End (Associated Press)
1991 .... Alex Lacson, Kicker (Sports Network)
1991 .... Kevin Sargent, Off. Tackle (Associated Press)
1990 .... Kevin Sargent, Off. Tackle (Football News)
1987 .... Jeff Mickel, Off. Tackle (NFL Draft Reports)

ALL-AMERICA THIRD TEAM

2024..... Wyatt Hansen, Offensive Line (FCS Football Central)
2023..... Efton Chism III, Wide Reciver (Stats Perform)
2023..... Efton Chism III, Wide Receiver (Associated Press)
2023..... Efton Chism III, Wide Receiver (FCS Football Central)
2021 .... Talolo Limu-Jones, Wide Receiver (Hero Sports)
2021 .... Tristen Taylor, Offensive Line (Hero Sports)
2021 .... Tristen Taylor, Offensive Line (Stats Perform)
2021 .... Tristen Taylor, Offensive Line (Phil Steele Publications)
2019 .... Eric Barriere, Quarterback (Hero Sports)
2019 .... Spencer Blackburn, Center (STATS)
2019 .... Spencer Blackburn, Center (Phil Steele Publications)
2018 .... Spencer Blackburn, Center (STATS)
2018 .... Jay-Tee Tiuli, Defensive Tackle (Phil Steele Publications)
2016 .... Samson Ebukam, Def. End (Asociated Press)
2016 .... Samson Ebukam, Def. End (STATS)
2016 .... Samson Ebukam, Def. End (Hero Sports)
2016 .... Shaq Hill, Wide Receiver (College Sports Madness)
2016 .... Kendrick Bourne, Wide Receiver (Hero Sports)
2014 .... Tevin McDonald, Safety (College Sports Madness)
2013 .... T.J. Lee III, Cornerback (Phil Steele Publications)
2012 .... Jimmy Pavel, Kicker (Associated Press)
2012 .... Jimmy Pavel, Kicker (College Sports Madness)
2011 .... Chris Powers, Center (Beyond Sports College Network)
2010 .... Matt Johnson, Safety (The Sports Network)
2010 .... Chris Powers, Center (Phil Steele Publications)
2009 .... Matt Nichols, Quarterback (Associated Press)
2009 .... Taiwan Jones, Running Back (Associated Press)
2009 .... Taiwan Jones, Running Back (Sports Network)
2009 .... Nathan Overbay, Tight End (Sports Network)
2007 .... Matt Alfred, Offensive Guard (Associated Press)
2004 .... Erik Meyer, Quarterback (Associated Press)
2004 .... Erik Meyer, Quarterback (Sports Network)
2004 .... Rocky Hanni, Offensive Guard (Sports Network)
2004 .... Darius Washington, Running Back (Football Gazette)
2000 .... Greg Belzer, Linebacker (Sports Network)
2000 .... Lamont Brightful, Return Specialist (Sports Network)
2000 .... Dario Romero, Defensive Line (Associated Press)
1999 .... Dario Romero, Defensive Tackle (Football Gazette)
1997 .... Jeff Ogden, Wide Receiver (Associated Press)
1997 .... Maurice Perigo, Free Safety (Associated Press)
1997 .... Rex Prescott, Running Back (Sports Network)
1997 .... Rex Prescott, Running Back (Football Gazette)
1997 .... Chris Scott, Def. Tackle (Football Gazette)
1996 .... Jim Buzzard, Off. Guard (Associated Press)
1996 .... Derek Strey, Linebacker (Associated Press)
1996 .... Derek Strey, Linebacker (Football Gazette)
1995 .... Tom Ackerman, Off. Guard (Associated Press)
1995 .... Jesse Hardt, Tight End (Football Gazette)
1995 .... Dion Alexander, Linebacker (Football Gazette)
1993 .... Tony Brooks, Wide Receiver (Assoc. Press)
1993 .... Trent Pollard, Off. Tackle (Assoc. Press)
1993 .... Jason Marsh, Linebacker (Assoc. Press)
1991 .... Kevin Sargent, Offensive Tackle (Football Gazette)
1991 .... Peder Thorstenson, Off. Guard (Football Gazette)
1989 .... Kurt Schulz, Def. Back (Associated Press)

ALL-AMERICA FOURTH TEAM

2023..... Efton Chism III, Wide Reciever (Phil Steele)
2014 .... Jake Miller, Punter (Beyond Sports Network)
2014 .... Tevin McDonald, Safety (Beyond Sports Network)
2014 .... Ronnie Hamlin, Linebacker (Beyond Sports Network)
2012 .... Ronnie Hamlin, Linebacker (Phil Steele Publications)
2010 .... Brandon Kaufman, WR (Phil Steele Publications)

ALL-AMERICA HONORABLE MENTION

2024..... Wyatt Hansen, Offensive Line (Associated Press)
2015 .... Aaron Neary, Offensive Guard (College Sporting News)
2012 .... Steven Forgette, Off. Guard (College Sports Journal)
2011 .... Greg Herd, Wide Rec. (Beyond Sports College Network)
2011 .... Bo Levi Mitchell, Quarterback (College Sporting News)
2011 .... Bo Levi Mitchell, Quarterback (College Sports Journal)
2011 .... Chris Powers, Center (College Sports Journal)
2011 .... Renard Williams, DL (Beyond Sports College Network)
2011 .... Renard Williams, Def. Line (College Sports Journal)
2009 .... Nathan Overbay, Tight End (College Sporting News)
2007 .... Greg Peach, Defensive End (The Sports Network)
2007 .... Lance Witherspoon, Def. Tackle (The Sports Network)
2004 .... Erik Meyer, Quarterback (Football Gazette)
2002 .... Luke Vincent, Linebacker (Football Gazette)
2002 .... Dan Curley, Tight End (Football Gazette)
2001 .... Lamont Brightful, Wide Receiver (Football Gazette)
2001 .... Lamont Brightful, Return Spec. (Football Gazette)
2001 .... Anthony Griffin, Linebacker (Football Gazette)
2001 .... Chris Polinder, Center (Football Gazette)
2001 .... Asim Poston, Offensive Guard (Football Gazette)
2001 .... David Sherrod, Offensive Tackle (Football Gazette)
2000 .... Jesse Chatman, Running Back (Football Gazette)
2000 .... Luke Fritz, Offensive Lineman (Football Gazette)
2000 .... Dario Romero, Defensive Tackle (Football Gazette)
2000 .... Julian Williams, Strong Safety (Football Gazette)
1999 .... Aaron Best, Center (Associated Press)
1999 .... Aaron Best, Center (Football Gazette)
1999 .... Julian Williams, Strong Safety (Football Gazette)
1999 .... Jeff Allen, Defensive End (Football Gazette)
1998 .... Mike MacKenzie, Running Back (Football Gazette)
1998 .... T.J. Ackerman, Offensive Tackle (Football Gazette)
1997 .... Harry Leons, Quarterback (Football Gazette)
1997 .... Harry Leons, Quarterback (College Football Chronicle)
1997 .... Jeff Ogden, Wide Receiver (Football Gazette)
1997 .... Maurice Perigo, Free Safety (Football Gazette)
1997 .... Derek Strey, Linebacker (Football Gazette)
1996 .... Jim Buzzard, Off. Guard (Football Gazette)
1995 .... Tom Ackerman, Off. Guard (Football Gazette)
1994 .... Jesse Hardt, Tight End (Sports Network)
1994 .... Evan Brady, Linebacker (Sports Network)
1991 .... Kurt Schulz, Defensive Back (Football Gazette)
1991 .... Alex Lacson, Kicker (Football Gazette)
1991 .... Kevin Sargent, Off. Tackle (Sports Network)
1985 .... Mike Kingston, Def. Tackle (Associated Press)
1985 .... Jamie Townsend, Running Back (Assoc. Press)
1985 .... Rick Worman, Quarterback (Associated Press)
1985 .... Chris Seidel, Linebacker (Associated Press)

OTHER ALL-AMERICA HONORS

2024..... Derek Ganter Jr., S (FCS Football Central All-Freshman team)
2024..... Derek Ganter Jr., S (Stats Perform All-Freshman team)
2021 .... Efton Chism III, WR (Hero Sports Freshman All-America team)
2021 .... Joshua Jerome, DL (Hero Sports Sophomore All-America team)
2021 .... Freddie Roberson, WR (Hero Sports Sophomore All-America team)
2019 .... Seth Harrison, K (Phil Steele Pub. Freshman All-America first team)
2019 .... Tre Weed, CB (Hero Sports Freshman All-America hon. mention)
2019 .... Seth Harrison, K (Hero Sports Freshman All-America hon. mention)
2018 .... Mitchell Johnson, DE (Hero Sports Fresh. All-America first team)
2018 .... Mitchell Johnson, DL (Phil Steele Fresh. All-America first team)
2018 .... Andrew Boston, WR (Phil Steele Freshman All-America third team)
2018 .... Andrew Boston, WR (Hero Sports Fresh. All-America hon. mention)
2018 .... Eric Barriere, QB (Hero Sports Soph. All-America hon. mention)
2017 .... Anfernee Gurley, Spec. Tms (Hero Sports Fr. All-America first team)
2017 .... Antoine Custer Jr., RB (Hero Sports Soph. All-America hon. men.)
2016 .... Gage Gubrud, QB (Hero Sports Soph. All-America first team)
2016 .... Spencer Blackburn, C (Hero Sports Soph. All-America first team)
2013 .... Cooper Kupp, WR (Coll. Sports Journal Fr. All-America First Team)
2013 .... Cooper Kupp, WR (Phil Steele Freshman All-America First Team)
2013 .... Samson Ebukam, DE (Coll. Sports Jour. Fr. All-America 2nd Team)
2013 .... Samson Ebukam, DE (Phil Steele Fr. All-America Second Team)
2012 .... Shaq Hill, KR (College Sports Journal Freshman All-America Team)
2012 .... Vernon Adams Jr., QB (Coll. Sports Jour. Fresh. All-America Team)
2011 .... Jake Miller, P (Coll. Sports Jour. All-Freshman All-America Team)
2012 .... Jordan Tonani, S (Coll. Sports Journal Fresh. All-America Team)

NATIONAL COACH OF THE YEAR

2018 .... Aaron Best (Hero Sports Fan Vote)
2010 .... Beau Baldwin (College Sporting News)
2010 .... Beau Baldwin (American Football Monthly)

OTHER NATIONAL AWARDS/HONORS

2024..... Efton Chism III, WR (9th in voting for STATS Walter Payton Award)
2024..... Efton Chism III, WR (Finalist for Doris Robinson Award)
2024..... Derek Ganter Jr., S (Finalist for Jerry Rice Award)
2020-21 Eric Barriere, QB (Runner-Up for STATS Walter Payton Award)
2019..... Eric Barriere, QB (5th in voting for STATS Walter Payton Award)
2018..... Jim Townsend, DE (Finalist for Piesman Award)
2016 .... Cooper Kupp, WR (2nd in voting for STATS Walter Payton Award)
2016 .... Gage Gubrud, QB (3rd in voting for STATS Walter Payton Award)
2014 .... Beau Baldwin (12th / TSN Eddie Robinson Award)
2014 .... Vernon Adams Jr., QB (Runner-Up / TSN Walter Payton Award)
2014 .... Cooper Kupp, WR (18th / TSN Walter Payton Award)
2013 .... Beau Baldwin (6th / TSN Eddie Robinson Award)
2013 .... Vernon Adams Jr., QB (2nd / TSN Walter Payton Award)
2013 .... Vernon Adams Jr., QB (Finalist for Geico Play of the Year)

2013 .... Ronnie Hamlin (12th / TSN Buck Buchanan Award)
2012 .... Vernon Adams Jr., QB (Finalist for Geico Play of the Year)
2012 .... Beau Baldwin (5th / TSN Eddie Robinson Award)
2012 .... Vernon Adams Jr., QB (TSN Jerry Rice Award Voting List)
2010 .... Bo Levi Mitchell (Most Outstanding Player in NCAA Champ. Game)
2010 .... Brandon Kaufman (College Sporting News FCS Playoffs MVP)
2010 .... Taiwan Jones (4th / TSN Walter Payton Award)
2010 .... Beau Baldwin (3rd / TSN Eddie Robinson Award)
2010 .... Beau Baldwin (Finalist for Liberty Mutual Coach of the Year Award)
2009 .... Matt Nichols (4th / TSN Walter Payton Award)
2001 .... Jesse Chatman (4th / TSN Walter Payton Award)
TSN=The Sports Network

AFCA REGION 5 COACH OF THE YEAR

2014 .... Beau Baldwin
1997 .... Mike Kramer

BIG SKY COACH OF THE YEAR

2018 .... Aaron Best
2013 .... Beau Baldwin
2012 .... Beau Baldwin
2005 .... Paul Wulff
2004 .... Paul Wulff
2001 .... Paul Wulff
1997 .... Mike Kramer
1992 .... Dick Zornes

BIG SKY OFFENSIVE MVP

2021 .... Eric Barriere, Quarterback
2020-21 Eric Barriere, Quarterback
2016 .... Gage Gubrud, Quarterback (co-MVP with Kupp)
2016 .... Cooper Kupp, Wide Receiver (co-MVP with Gubrud)
2015 .... Cooper Kupp, Wide Receiver
2014 .... Vernon Adams Jr., Quarterback
2013 .... Vernon Adams Jr., Quarterback
2011 .... Bo Levi Mitchell, Quarterback
2010 .... Taiwan Jones, Running Back
2009 .... Matt Nichols, Quarterback
2007 .... Matt Nichols, Quarterback
2005 .... Erik Meyer, Quarterback
2004 .... Erik Meyer, Quarterback
2002 .... Josh Blankenship, Quarterback
2001 .... Jesse Chatman, Running Back
1997 .... Harry Leons, Quarterback

BIG SKY DEFENSIVE MVP

2010 .... J.C. Sherritt, Linebacker
2008 .... Greg Peach, Defensive End
2005 .... Joey Cwik, Linebacker
1997 .... Chris Scott, Defensive Tackle
1993 .... Jason Marsh, Linebacker

BIG SKY NEWCOMER OF THE YEAR

2004 .... Rocky Hanni, Offensive Guard
2002 .... Josh Blankenship, Quarterback
1990 .... Harold Wright, Running Back

BIG SKY FRESHMAN OF THE YEAR

2013 .... Cooper Kupp, Wide Receiver

OTHER BIG SKY AWARDS

2002..... Tim Calhoun, Tight End (dopke.com Big Sky Freshman of the Year)

FOOTBALL GAZETTE ALL-WEST REGION FIRST TEAM

2005 - Eric Kimble, Wide Receiver; Erik Meyer, Quarterback; Matt Alfred, Offensive Guard. 2004 - Eric Kimble, Wide Receiver; Erik Meyer, Quarterback; Darius Washington, Running Back; Michael Roos, Offensive Line. 2003 - Eric Kimble, All Purpose.

FOOTBALL GAZETTE ALL-WEST REGION SECOND TEAM

2005 - Joey Cwik, Linebacker; Raul Vijil, Wide Receiver. 2004 - Rocky Hanni, Offensive Line. 2002 - Josh Blankenship, Quarterback; Dan Curley, Tight End; Jovan Griffith, Running Back; Eric Kimble, Wide Receiver; Luke Vincent, Linebacker.

FOOTBALL GAZETTE ALL-WEST REGION THIRD TEAM

2006 - Brett Bergstrom, Kicker; Matt Alfred, Offensive Guard. 2004 - Eric Kimble, Kick Returner; Tom Finnerty, Defensive Line; Joey Cwik, Linebacker; Brandon Keeler, Defensive Back; Isaiah Trufant, Defensive Back. 2003 - Chris Cwik, Tight End; Jeff Christiansen, Offensive Guard; Isaiah Trufant, Cornerback.

FOOTBALL GAZETTE ALL-WEST REGION HONORABLE MENTION

2006 .... Rocky Hanni, Offensive Tackle.

ALL-BIG SKY CONFERENCE FIRST TEAM

2025 - Jaylon Jenkins, Defensive Back;
2024 - Efton Chism II, Wide Receiver; Wyatt Hansen, Offensive Line; Michael Wortham, All-Purpose. 2023 - Efton Chism III, Wide Reciever; Marlon Jones Jr., Defensive Back. 2021 - Eric Barriere, Quarterback; Talolo Limu-Jones, Wide Receiver; Tristen Taylor, Offensive Line. 2020-21 - Eric Barriere, Quarterback; Talolo Limu-Jones, Wide Receiver; Tristen Taylor, Offensive Line; Tamarick Pierce, Running Back; Anthany Smith, Defensive Back; Mitchell Johnson, Defensive End. 2019 - Spencer Blackburn, Offensive Line; Chris Schlichting, Offensive Line. 2018 - Nsimba Webster, Wide Receiver; Keenan Williams, Defensive End; Jay-Tee Tiuli, Defensive Tackle; Roldan Alcobendas, Kicker; Roldan Alcobendas, Punter. 2017 - Jordan Dascalo, Punter; 2016 - Zach Bruce, Safety; Samson Ebukam, Defensive End; Gage Gubrud, Quarterback; Shaq Hill, Wide Receiver; Cooper Kupp, Wide Receiver; Jay-Tee Tiuli, Defensive Tackle; Miquiyah Zamora, Inside Linebacker. 2015 - Cooper Kupp, Wide Receiver; Aaron Neary, Offensive Guard; Clay DeBord, Offensive Tackle. 2014 - Vernon Adams Jr., Quarterback; Cooper Kupp, Wide Receiver; Aaron Neary, Offensive Guard; Jake Rodgers, Offensive Tackle; Ronnie Hamlin, Inside Linebacker; Tevin McDonald, Safety. 2013 - Vernon Adams Jr., Quarterback; Cooper Kupp, Wide Receiver; T.J. Lee III, Cornerback; Ashton Miller, Center; Bo Schuetzle, Special Teams. 2012 - Brandon Kaufman, Wide Receiver; Will Post, Offensive Tackle; Ronnie Hamlin, Inside Linebacker; T.J. Lee III, Cornerback; Jimmy Pavel, Kicker. 2011 - Bo Levi Mitchell, Quarterback; Nicholas Edwards, Wide Receiver; Chris Powers, Center; T.J. Lee III, Cornerback; Matt Johnson, Safety. 2010 - Taiwan Jones, Running Back; Brandon Kaufman, Wide Receiver; Chris Powers, Center; Matt Johnson, Safety; J.C. Sherritt, Outside Linebacker; Renard Williams, Defensive Tackle; Darriell Beaumonte, Special Teams. 2009 - Matt Nichols, Quarterback; J.C. Sherritt, Linebacker; Taiwan Jones, Running Back; Nathan Overbay, Tight End; Renard Williams, Defensive Tackle. 2008 - Greg Peach, Defensive End. 2007 - Matt Nichols, Quarterback; Aaron Boyce, Wide Receiver; Matt Alfred, Offensive Guard; Greg Peach, Defensive End. 2006 - Brett Bergstrom, Kicker. 2005 - Erik Meyer, Quarterback; Eric Kimble, Wide Receiver; Joey Cwik, Inside Linebacker; Jesse Hendrix, Cornerback; Bryan Jarrett, Safety; Matt Alfred, Offensive Guard. 2004 - Joey Cwik, Inside Linebacker; Tom Finnerty, Defensive End; Rocky Hanni, Guard; Brandon Keeler, Safety; Eric Kimble, Wide Receiver; Eric Kimble, Return Specialist; Erik Meyer, Quarterback; Ryan Phillips, Cornerback; Michael Roos, Offensive Tackle; Isaiah Trufant, Cornerback; Darius Washington, Running Back. 2003 - Chris Cwik, Tight End. 2002 - Josh Blankenship, Quarterback; Dan Curley, Tight End; Jovan Griffith, Running Back. 2001 - Lamont Brightful, Wide Receiver; Jesse Chatman, Running Back; Chris Polinder, Center; Asim Poston, Guard; David Sherrod, Off. Tackle; Anthony Griffin, Linebacker; Lamont Brightful, Kickoff Returner. 2000 - Jeff Allen, Defensive End; Greg Belzer, Inside Linebacker; Lamont Brightful, Return Specialist; Dario Romero, Defensive Tackle; Luke Fritz, Offensive Tackle; Julian Williams, Safety. 1999 - Jeff Allen, Defensive End; Aaron Best, Center; Lamont Brightful, Return Specialist; Lance Knaevelsrud, Offensive Tackle; Dario Romero, Defensive Tackle; Julian Williams, Safety. 1998 - T.J. Ackerman, Offensive Tackle; Bashir Levingston, Return Specialist. 1997 - Jim Buzzard, Offensive Tackle; Harry Leons, Quarterback; Steve Mattson, Defensive End; Jeff Ogden, Wide Receiver; Maurice Perigo, Free Safety; Kevin Peterson, Center; Rex Prescott, Running Back; Derek Strey, Linebacker; Chris Scott, Defensive Tackle. 1996 - Jim Buzzard, Offensive Guard; Maurice Perigo, Safety; Derek Strey, Linebacker. 1995 - Jesse Hardt, Tight End; Tom Ackerman, Offensive Guard; Dion Alexander, Linebacker. 1994 - Jesse Hardt, Tight End; Harold Fox, Offensive Guard; Craig Steinmetzer, Defensive Tackle. 1993 - Trent Pollard, Offensive Tackle; Harold Fox, Offensive Guard; Tony Brooks, Wide Reciever; Jackie Kellogg, Cornerback; Jason Marsh, Linebacker; Dion Alexander, Linebacker; Craig Steinmetzer, Defensive Tackle. 1992 - Tommy Williams, Defensive End; Joe Peterson, Linebacker; Jackie Kellogg, Cornerback; Jimi Schmidt, Center; Harold Fox, Offensive Guard; Trent Pollard, Offensive Tackle; Tony Brooks, Wide Receiver; Jackie Kellogg, Return Specialist. 1991 - Harold Wright, Running Back; Alex Lacson, Kicker; Kevin Sargent, Offensive Tackle; Peder Thorstenson, Offensive Guard. 1990 - Kevin Sargent, Offensive Tackle; Tony Lenseigne, Tight End. 1989 - Kurt Schulz, Defensive Back; Dominic Corr, Running Back. 1988 - Jeff Mickel, Offensive Tackle; Jamie Townsend, Running Back. 1987 - Jamie Buenzli, Wide Receiver; Eric Stein, Punter.

ALL-BIG SKY CONFERENCE SECOND TEAM

2025 - Read Sunn, Linebacker; Landon Cooper, Tight End;
2024 - Austin York, Fullback; Matthew Brown, Defensive Line; Derek Ganter Jr., Safety; Michael Wortham, Kick Returner. 2023 - Blake Gobel, Tight End; Michael Wortham, Kick Returner. 2022 - Nick Kokich, Punter; 2021 - Dennis Merritt, Running Back; Andrew Boston, Wide Receiver. 2020-21 - Freddie Roberson, Wide Receiver; Wyatt Musser, Offensive Line; Tre Weed, Defensive Back; Seth Harrison, Kicker. 2019 - Antoine Custer Jr., Running Back; Tristen Taylor, Offensive Line. 2018 - Sam McPherson, Running Back; Spencer Blackburn, Center; Kaleb Levao, Offensive Guard; Chris Schlichting, Offensive Tackle; Mitchell Johnson, Defensive End; Ketner Kupp, Inside Linebacker; Josh Lewis, Cornerback. 2017 - Gage Gubrud, Quarterback; Nic Sblendorio, Wide Receiver; Antoine Custer Jr., Running Back; Spencer Blackburn, Center; Albert Havili, Defensive End; Dre' Sonte Dorton, Return Specialist. 2016 - Spencer Blackburn, Center; Kendrick Bourne, Wide Receiver; Cooper Kupp, Return Specialist. 2015 - Samson Ebukam, Defensive End; Kendrick Bourne, Wide Receiver. 2014 - Quincy Forte, Running Back; Samson Ebukam, Defensive End; Jake Miller, Punter. 2013 - Ronnie Hamlin, Linebacker; Ashton Clark, Wide Receiver; Steven Forgette, Offensive Guard; Clay DeBord, Offensive Tackle; Andru Pulu, Defensive Tackle. 2012 - Steven Forgette, Offensive Guard; Jerry Ceja, Defensive End; Zach Johnson, Outside Linebacker; Allen Brown, Safety. 2011 - Greg Herd, Wide Receiver; Renard Williams, Defensive Tackle; Darriell Beaumonte, Special Teams. 2010 - Gabriel Jackson, Offensive Tackle; Dante Calcote, Cornerback; Zach Johnson, Outside Linebacker. 2009 - Tony Davis, Wide Receiver; Aaron Boyce, Wide Receiver. 2008 - Aaron Boyce, Wide Receiver; Brynsen Brown, Wide Receiver; Alexis Alexander, Fullback; Lance Witherspoon, Defensive Tackle; Jason Belford, Defensive End; Felipe Macias, Kicker; Fritz Brayton, Punter. 2007 - Zach Wasielewski, Offensive Tackle; Lance Witherspoon, Defensive Tackle; Bryan Jarrett, Safety. 2006 - Alexis Alexander, Fullback; Matt Alfred, Offensive Guard; Rocky Hanni, Offensive Tackle. 2005 - Ryan Cole, Running Back; Raul Vijil, Wide Receiver; Tim Calhoun, Tight End; Lars Slind, Fullback; Kraig Sigler, Center; Harrison Nikolao, Defensive Tackle; Brandon Keeler, Safety. 2004 - Matt Alfred, Guard; Brandon Myers, Defensive Tackle; Kraig Sigler, Center; Lars Slind, Fullback; Gregor Smith, Special Teams. 2003 - Erik Meyer, Quarterback; Eric Kimble, Wide Receiver; Kyler Randall, Wide Receiver; Kurt Sigler, Offensive Tackle; Jeff Christiansen, Offensive Guard; Isaiah Trufant, Cornerback; Jessy Hanson, Safety; Joey Cwik, Inside Linebacker; Jesse Nicassio, Punter. 2002 - Eric Kimble, Wide Receiver; Kurt Sigler, Offensive Tackle; Luke Vincent, Linebacker. 2001 - Joe Levens, Wide Receiver; Fred Salanoa, Quarterback; Luke Vincent, Linebacker; Troy Griggs, Kicker. 2000 - David Alcala, Defensive Tackle; Jesse Chatman, Running Back; Anthony Griffin, Outside Linebacker; Ole Olesen, Cornerback; Lamont Brightful, Wide Receiver; Chris Polinder, Center. 1999 - Greg Belzer, Inside Linebacker; Luke Fritz, Offensive Guard; Anthony Griffin, Outside Linebacker. 1998 - Greg Belzer, Inside Linebacker; Mike MacKenzie, Running Back; Julian Williams, Free Safety. 1997 - Justin Guillory, Linebacker; John Kane, Offensive Guard; Lance Knaevelsrud, Offensive Tackle. 1996 - Aaron Barfield, Offensive Tackle; Steve Mattson, Defensive Line; Joe Sewell, Running Back. 1995 - Joe Sewell, Running Back. 1994 - Tom Ackerman, Offensive Tackle; Jason Anderson, Wide Receiver and Return Specialist; Evan Brady, Linebacker; Lee Brown, Strong Safety; Troy Alexander, Defensive Tackle. 1993 - Jason Anderson, Wide Receiver; 1992 - Mark Avena, Defensive Tackle; Jack Murphy, Defensive Tackle; Jason Marsh, Linebacker; Pat Sievers, Strong Safety; Harold Wright, Running Back; Trevor Westlund, Tight End. 1991 - Kurt Schulz, Defensive Back; Tony Lensiegne, Tight End. 1990 - Kurt Schulz, Defensive Back; Tim Mitchell, Running Back; Aaron Hansen, Defensive End. 1989 - Anthony Whitten, Defensive Line; Jon McPherson, Defensive Line; Aaron Hansen, Defensive Line; Peder Thorstenson, Offensive Guard; Dominic Corr, Return Specialist. 1987 - Brad Faker, Linebacker; Jim Ferster, Defensive Lineman; Kevin O'Connor, Safety; Eric Stein, Placekicker.

ALL-BIG SKY CONFERENCE THIRD TEAM

2022 - Efton Chism III, Wide Receiver; Marlon Jones Jr., Defensive Back; Freddie Roberson, Wide Receiver; 2021 - Efton Chism III, Wide Receiver; Freddie Roberson, Wide Receiver; Wyatt Musser, Offensive Line; Joshua Jerome, Defensive Tackle; Mitchell Johnson, Defensive End; Jack Sendelbach, Inside Linebacker; Calin Criner, Defensive Back. 2019 - Eric Barriere, Quarterback; Andrew Boston, Wide Receiver; Jayce Gilder, Tight End; Dehonta Hayes, Defensive Back; Kaleb Levao, Offensive Line; Jim Townsend, Defensive End. 2018 - Eric Barriere, Quarterback; Henderson Belk, Fullback; Beau Byus, Offensive Tackle; Jack Hunter, Offensive Guard; Mitch Fettig, Safety; Curtis Billen, Special Teams. 2017 - Nsimba Webster, Wide Receiver; Mitch Fettig, Safety; Anfernee Gurley, Special Teams. 2016 - Nzuzi Webster, Cornerback. 2015 - Todd Raynes, Safety; Matthew Sommer, Defensive Tackle. 2014 - Cooper Kupp, Return Specialist; Shaq Hill, Wide Receiver; Dylan Zylstra, Defensive Tackle. 2013 - Quincy Forte, Running Back; Tevin McDonald, Safety; Anthony Larry, Defensive End; Zack Gehring, Tight End.

ALL-BIG SKY HONORABLE MENTION

2025- Isaiah Perez, Defenisve Tackle; Nate Bell, Quarterback; Dylan Conner, Offensive Line; Drew Carter, Saftey; Landon Ogles, Punter
2024 - Jett Carpenter, Tight End; Jack Seelye, Offensive Line; Luke Dahlgren, Offensive Line; DaJean Wells, Defensive Back. 2023 - Kekoa Visperas, Quaterback. 2022 - Wyatt Hansen, Offensive Line; Joshua Jerome, Defensive

End; Mitchell Johnson, Defensive End; Gunner Talkington, Quarterback; 2021 - Ty Graham, Inside Linebacker. 2020-21 - Dennis Merritt, Running Back; Ty Graham, Inside Linebacker; Joshua Jerome, Defensive Tackle. 2019 - Seth Harrison, Kicker; Dylan Ledbetter, Defensive Tackle; Jayson Williams, Wide Receiver. 2018 - Antoine Custer Jr., Running Back; Dylan Ledbetter, Defensive Tackle; D'Iondo Tucker, Cornerback; Nzuzi Webster, Safety. 2017 - Tristen Taylor, Offensive Guard; Sam McPherson, Running Back; Josh Lewis, Cornerback. 2016 - Nick Ellison, Offensive Tackle; Mitch Fettig, Safety; Tristen Taylor, Offensive Tackle. 2015 - Jake Gall, Outside Linebacker; Thomas Gomez, Offensive Guard. 2014 - Kendrick Bourne, Wide Receiver; Zach Wimberly, Tight End; Mario Brown, Running Back; Clay DeBord, Offensive Tackle; Jase Butorac - Center; Matthew Sommer, Defensive Tackle; Zackary Johnson, Defensive End; Cody McCarthy, Inside Linebacker; Miquiyah Zamora, Outside Linebacker; Victor Gamboa, Cornerback; Zach Bruce - Safety; Tyler McNannay - Kicker; Cody Hecker, Special Teams. 2013 - Shaq Hill, Wide Receiver; Allen Brown, Safety; Cory Mitchell, Wide Receiver; Cassidy Curtis, Offensive Tackle; Brandon Murphy, Offensive Guard; Will Katoa, Defensive Tackle; Dylan Zylstra, Defensive Tackle; Evan Day, Defensive End; Cody McCarthy, Linebacker; Ronald Baines, Cornerback; Kevin Miller, Kicker. 2012 - Greg Herd, Wide Receiver; Nicholas Edwards, Wide Receiver; Ashton Miller, Center; Demitrius Bronson, Running Back; Andru Pulu, Defensive Tackle; Dylan Zylstra, Defensive Tackle; Paul Ena, Defensive End; Grant Williams, Outside Linebacker; Tyler Washburn, Inside Linebacker; Ronald Baines, Cornerback; Jordan Tonani, Safety; Shaq Hill, Return Specialist; Chase King, Special Teams. 2011 - Gabriel Jackson, Offensive Tackle; Will Post, Offensive Tackle; Charles Moetului, Defensive Tackle; Paul Ena, Defensive Tackle; Jeff Minnerly, Safety; Mike Jarrett, Kicker; Jake Miller, Punter. 2010 - Steven Forgette, Offensive Guard; Ashton Gant, Wide Receiver; Matt Martin, Tight End; Bo Levi Mitchell, Quarterback; Nikolai Myers, Offensive Guard; Tyler Jolley, Defensive Tackle; Jeff Minnerly, Safety; Cameron Zuber, Punter; Jesse Hoffman, Returns. 2009 - Chris Powers, Center; Ryan Forney, Offensive Guard; Chris Thomas, Offensive Tackle; Jacob Kragt, Defensive End; Kevin Hatch, Safety; Matt Johnson, Safety; Makai Borden, Linebacker. 2008 - Matt Nichols, Quarterback; Dale Morris, Running Back; Tony Davis, Wide Receiver; Nathan Overbay, Tight End; Charlie Wulff, Center; Brice Leahy, Offensive Tackle; Chris Thomas, Offensive Tackle; Makai Borden, Inside Linebacker; J.C. Sherritt, Outside Linebacker; Zach Johnson, Outside Linebacker; Ryan Kelley, Cornerback; Matt Johnson, Strong Safety; Nicholas Ramos, Special Teams. 2007 - Brynsen Brown, Wide Receiver; Rocky Hanni, Offensive Tackle; Chris Carlsen, Offensive Guard; Tom McAndrews, Tight End; Dale Morris, Running Back; Shawn Powell, Defensive Tackle; Jason Belford, Defensive End; Anthony Dotson, Outside Linebacker; Makai Borden, Inside Linebacker; Jared Kuhl, Inside Linebacker; Ira Jarmon, Cornerback; Adam Macomber, Special Teams. 2006 - Tony Davis, Wide Receiver; Zach Wasielewski, Offensive Tackle; Tim Calhoun, Tight End; Ryan Cole, Running Back; Keith Grennan, Defensive Tackle; Greg Peach, Defensive End; David Eneberg, Linebacker; Brandon Keeler, Outside Linebacker; Nicholas Ramos, Special Teams. 2005 - Rocky Hanni, Offensive Guard; Craig McIntyre, Wide Receiver; Nick Denbeigh, Outside Linebacker; David Eneberg, Inside Linebacker; Sheldon Weddle, Kicker; Shea Emry, Special Teams. 2004 - Chris Cwik, Tight End; Jesse Hendrix, Cornerback; Craig McIntyre, Wide Receiver; Garrett Quinn, Defensive Tackle; Javid Shoemaker, Safety; Paul Terrell, Offensive Tackle; Doug Vincent, Inside Linebacker; Reggie Witherspoon, Running Back. 2003 - Joe Pierce, Wide Receiver; Michael Roos, Offensive Tackle; A.J. Williams, Safety; Doug Vincent, Inside Linebacker; Brandon Myers, Defensive Tackle; Tom Finnerty, Defensive End; Harrison Nikolao, Defensive Tackle. 2002 - Kyler Randall, Wide Receiver; Michael Roos, Offensive Tackle; Brandon Bouge, Center; Tim Calhoun, Tight End; Brandon Moore, Defensive End; A.J. Williams, Safety; Jesse Nicassio, Punter. 2001 - Robert Horal, Guard; Kyler Randall, Wide Receiver; Brandon Moore, Def. End; Nick Reynolds, Punter. 2000 - Troy Griggs, Kicker; Alvin Tolliver, Safety; Josh Martin, Defensive End; Lance Ballew, Tight End; Joe Levens, Wide Receiver; Shaylon Reed, Wide Receiver. 1999 - David Alcala, Defensive Tackle; Jesse Chatman, Tailback; Dan Curley, Tight End; Jovan Griffith, Tailback; Scott Johnson, Offensive Tackle; LeVar McClary, Cornerback. 1998 - Jeff Allen, Defensive End; Aaron Best, Center; Luke Fritz, Offensive Guard; Jimmy Lake, Strong Safety; LeVar McClary, Cornerback; Dario Romero, Defensive Tackle; Aaron White, Offensive Guard. 1997 - T.J. Ackerman, Offensive Guard; Steve Correa, Wide Receiver; Ed Harris, Defensive End; Tyson Knaevelsrud, Tight End; Ole Olesen, Cornerback; Tom Zurfluh, Punter. 1996 - Steve Correa, Wide Receiver; Antwan Miller, Wide Receiver; Ryan Moore, Cornerback; Kevin Peterson, Rex Prescott, Running Back; Chris Scott, Defensive Line. 1995 - Chris Scott, Defensive End; Derek Strey, Linebacker; Aaron Barfield, Offensive Line; Tim Hunsaker, Tight End; Maurice Perigo, Return Specialist. 1994 - T.J. Ewing, Center. 1993 - T.J. Ewing, Center; Jesse Hardt, Tight End; Jason Martin, Defensive End. 1992 - Derek Hart, Defensive End; Mark Tenneson, Quarterback; Jason Anderson, Return Specialist. 1991 - Tim Mitchell, Running Back; Jimi Schmidt, Offensive Line; Jason Marsh, Linebacker; Derek Hart, Defensive End; Kyle Tomal, Offensive Line. 1990 - Peder Thorstenson, Offensive Line; Tim Trout, Offensive Line; Charles Spencer, Offensive Line. 1989 - Jamie Buenzli, Wide Receiver; Kevin Sargent, Offensive Tackle; Tony Lenseigne, Tight End; Jason Cromer, Kicker. 1988 - Andre Corr, Cornerback; Kevin Larew, Wide Receiver; Mino Pele, Guard; D.J. Sigurdson, Linebacker; Vernon Williams, Kick Returner. 1987 - Brook Aldrich, Tight End; Andre Corr, Cornerback; Dominic Corr, Kick Returns; Jeff Mickel, Offensive Tackle.

BIG SKY PLAYERS OF THE WEEK

2024 - Efton Chism III, Offense, Sept. 2; Kekoa Visperas, Offense (co offenseive player of the week), Nov. 18. 2023 - Da'Marcus Johnson, Defense (co defensive player of the week), Nov. 6. 2022 - Gunner Talkington, Offense, Sept. 5. 2021 - Eric Barriere, Offense, Sept. 6; Eric Barriere, Offense, Sept. 20; Eric Barriere, Offense, Sept. 27; Jackson Cleaver, Special Teams, Oct. 4; Eric Barriere, Offense, Oct. 11; Eric Barriere, Offense, Oct. 18; Eric Barriere, Offense, Nov. 15. 2020-21 - Eric Barriere, Offense, March 6; Eric Barriere, Offense, March 13; Eric Barriere, Offense, April 3; Eric Barriere, Offense, April 21. 2019 - Eric Barriere, Offense, Nov. 4; Seth Harrison, Special Teams, Nov. 4; Eric Barriere, Offense, Nov. 11. 2018 - Gage Gubrud, Offense, Sept. 10; Roldan Alcobendas, Special Teams, Sept. 24; Roldan Alcobendas, Special Teams, Oct. 15; Nzuzi Webster, Defense, Nov. 12; Roldan Alcobendas, Special Teams, Nov. 12; Eric Barriere, Offense, Nov. 18. 2017 - Gage Gubrud, Offense, Sept. 18; Gage Gubrud, Offense, Sept. 25; Gage Gubrud, Offense, Oct. 2; Jordan Dascalo, Special Teams, Nov. 13; Nic Sbendorio, Offense, Nov. 20. 2016 - Gage Gubrud, Offense, Sept. 5; Jordan Dascalo, Special Teams, Sept. 5; Miquiyah Zamora, Defense, Sept. 19; Antoine Custer Jr., Special Teams, Sept. 19; Cooper Kupp, Offense, Oct. 3; Antoine Custer Jr., Special Teams, Oct. 3; Gage Gubrud, Offense, Oct. 10; Gage Gubrud, Offense, Oct. 24; Roldan Alcobendas, Special Teams, Oct. 24; Cooper Kupp, Offense, Oct. 31; Cooper Kupp, Special Teams, Nov. 14. 2015 - Cooper Kupp, Offense, Sept. 7; Jordan West, Offense, Sept. 21; Cooper Kupp, Special Teams, Oct. 19; Cooper Kupp, Offense, Oct. 26. 2014 - Vernon Adams Jr., Offense; Sept. 1; Jake Miller, Special Teams, Sept. 1; Vernon Adams Jr., Offense; Sept. 8; Quincy Forte, Offense; Sept. 22; Zackary Johnson, Special Teams, Oct. 20; Shaq Hill, Special Teams, Nov. 24. 2013 - Vernon Adams Jr., Offense, Nov. 25; Vernon Adams Jr., Offense, Nov. 4; Vernon Adams Jr., Offense, Oct. 28; Vernon Adams Jr., Offense, Sept. 2. 2012 - Kyle Padron, Offense, Nov. 17; Vernon Adams Jr., Offense, Nov. 3; Ronnie Hamlin, Defense, Oct. 13; Shaq Hill, Special Teams, Oct. 6; Vernon Adams Jr., Offense, Sept. 29; Ronnie Hamlin, Defense, Aug. 30; Jimmy Pavel, Special Teams, Aug. 30; 2011 - Bo Levi Mitchell, Offense, Nov. 12; Nicholas Edwards, Offense, Oct. 22; Mike Jarrett, Special Teams, Oct. 22; Bo Levi Mitchell, Offense, Oct. 15; Bo Levi Mitchell, Offense, Oct. 8; Anthony Larry, Defense, Oct. 1. 2010 - Taiwan Jones, Offense, Sept. 2; Matt Johnson, Defense, Sept. 18; Taiwan Jones, Offense, Sept. 18; J.C. Sherritt, Defense, Oct. 9; J.C. Sherritt, Defense, Oct. 16; Matt Johnson, Defense, Oct. 23; Taiwan Jones, Offensive, Oct. 30; Jesse Hoffman, Special Teams, Nov. 13; J.C. Sherritt, Defense, Nov. 20. 2009 - Aaron Boyce, Offense, Sept. 5; Kevin Hatch, Defense, Sept. 5; J.C. Sherritt, Defense, Sept. 19; Cameron Zuber, Special Teams, Sept. 19; Taiwan Jones, Offense, Sept. 26; J.C. Sherritt, Defense, Sept. 26; Matt Nichols, Offense, Oct. 24; Matt Johnson, Defense, Oct. 31; Matt Nichols, Offense, Nov. 14; Matt Nichols, Offense, Nov. 21. 2008 - Matt Nichols, Offense, Sept. 27; Ryan Kelley, Defense, Oct. 18; Lance Witherspoon, Defense, Nov. 15; Marcus Walker, Defense, Nov. 22. 2007 - Matt Nichols, Offense, Aug. 31; Fritz Brayton, Special Teams, Sept. 22; Lance Witherspoon, Defense, Oct. 13; Matt Nichols, Offense, Nov. 10; Jason Belford, Defense, Nov. 10; Matt Nichols, Offense, Nov. 17. 2006 - Brett Bergstrom, Special Teams, Sept. 23; David Eneberg, Defense, Sept. 23; Brett Bergstrom, Special Teams, Oct. 14; David Eneberg, Defense, Oct. 14. 2005 - Erik Meyer, Offense, Sept. 17; Ryan Cole, Offense, Oct. 1; Erik Meyer, Offense, Oct. 15; Erik Meyer, Offense, Oct. 29; Erik Meyer, Offense, Nov. 5. 2004 - Eric Kimble, Special Teams, Sept. 18; Darius Washington, Offense, Sept. 25; Erik Meyer, Offense, Oct. 2; Eric Kimble, Offense, Oct. 9; Erik Meyer, Offense, Nov. 6; Brandon Keeler, Defense, Nov. 6; Eric Kimble, Offense, Nov. 13. 2003 - Erik Meyer, Offense, Oct. 11; A.J. Williams, Defense, Oct. 11. 2002 - Brandon Moore, Defense, Sept. 7; Emery Meeks, Defense, Sept. 21; Eric Kimble, Special Teams, Oct. 12; A.J. Williams, Defense, Oct. 19; Josh Blankenship, Offense, Oct. 19; Josh Blankenship, Offense, Nov. 16. 2001 - Adam Zeiger, Defense, Sept. 8; Jesse Chatman, Offense, Sept. 22; Troy Griggs, Special Teams, Sept. 22; Jesse Chatman, Offense, Oct. 20; Jesse Chatman, Offense, Oct. 27; Kyler Randall, Special Teams, Oct. 27; Troy Griggs, Special Teams, Nov. 24. 2000 - Julian Williams, Defense, Sept. 2; Troy Griggs, Special Teams, Sept. 16; Josh Martin, Defense, Sept. 23; Lamont Brightful, Special Teams, Sept. 30; Alvin Tolliver, Defense, Oct. 7; Troy Griggs, Special Teams, Oct. 21. 1999 - Lamont Brightful, Special Teams, Sept. 11; Britt Lentz, Defense, Sept. 11; Jovan Griffith, Offense, Sept. 25; Jesse Chatman, Offense, Oct. 16; Lamont Brightful, Special Teams, Oct. 16; Jovan Griffith, Offense, Oct. 30; Greg Belzer, Defense, Nov. 13. 1998 - Bashir Levingston, Special Teams, Sept. 12; Bashir Levingston, Special Teams, Oct. 10; Bashir Levingston, Special Teams, Oct. 31; Mike MacKenzie, RB, Nov. 7. 1997 - Steve Correa, Special Teams, Sept. 22; Tom Zurfluh, Special Teams, Sept. 29 & Nov. 3; Rex Prescott, RB, Oct. 13, Nov. 10 & Nov. 17; Harry Leons, QB, Oct. 20; Josh Atwood, Special Teams, Oct. 27. 1996 - Steve Mattson, DE, Sept. 16; Maurice Perigo, FS, Sept. 23 & Oct. 26; Tom Zurfluh, Punter, Oct. 5; Maurice Perigo, Special Teams, Oct. 12; Rex Prescott, RB, Oct. 26; Derek Strey, LB, Nov. 9. 1995 - Dion Alexander, LB, S911ept. 16. 1994 - Tom Zurfluh, K/P, Sept. 24; Antonio Morgan, Special Teams, Oct. 15; Evan Brady, LB, Oct. 29; Jason Williams, Special Teams, Nov. 6. 1993 - Jason Marsh, LB, Oct. 9; Evan Brady, LB, Oct. 23; Jason Martin, DE, Nov. 6; Jackie Kellogg, CB, Nov 13. 1992 -Joe Peterson, LB, Sept. 26; David Lewis RB, Oct. 3; Mark Avena, DT, Oct. 3; Jackie Kellogg, CB, Oct. 10; Tommy Williams, DE, Oct. 24; Joe Peterson, LB, Nov. 14. 1991 - Tim Mitchell, RB, Oct. 5; Mark Tenneson, QB, Oct. 26. 1990 - Aaron Hansen, DE, Sept. 15; Brendan Rogers, LB, Sept. 29; Tom Owens, WR, Sept. 29. 1989 - Kenny Thompson, TB, Sept. 9; Kurt Schulz, CB, Sept. 9; Quintin Blythe, CB, Oct. 4; Dominic Corr, TB, Oct. 14; Dominic Corr, TB, Nov. 4. 1988 - Dominic Corr, DB, Sept. 3; Jamie Townsend, RB, Oct. 29. 1987 - Eric Stein, K, Sept. 19; Paul Farrell, LB, Sept. 19.

NATIONAL FOOTBALL FOUNDATION NATIONAL SCHOLAR-ATHLETE CLASS

(One of 12 finalists for William V. Campbell Trophy)

2019 .... Spencer Blackburn, Center.

COSIDA ACADEMIC ALL-AMERICA ALL-TIME TEAM

1997 .... Kurt Schulz, Defensive Back (played 1988-91)

COSIDA ACADEMIC ALL-AMERICA FIRST TEAM

2016 .... Cooper Kupp, Wide Receiver
2015 .... Cooper Kupp, Wide Receiver
2009 .... Jacob Kragt, Defensive End
2003 .... Kyler Randall, Wide Receiver
2002 .... Kyler Randall, Wide Receiver
1997 .... Steve Mattson, Defensive End
1997 .... Jeff Ogden, Wide Receiver

COSIDA ACADEMIC ALL-AMERICA SECOND TEAM

2014 .... Cooper Kupp, Wide Receiver
2012 .... Jeff Minnerly, Safety
2000 .... Lance Ballew, Tight End
1998 .... Mike MacKenzie, Running Back
1996 .... Steve Mattson, Defensive End
1991 .... Kurt Schulz, Defensive Back

COSIDA ACADEMIC ALL-DISTRICT VIII

2021 - Jack Sendelbach, Linebacker. 2019 - Spencer Blackburn, Center; Dehonta Hayes, Safety. 2018 - Spencer Blackburn, Center; Sam McPherson, Running Back. 2015 - Cooper Kupp, Wide Receiver; Todd Raynes, Defensive Back; Jake Withnell, Tight End; Jake Gall, Linebacker; Andre Lino, Defensive Line. 2014: Cooper Kupp, Wide Receiver; Mario Brown, Running Back; Ashton Boothroyd, Defensive Line; Jordan Tonani, Safety. 2012 - Jeff Minnerly, Safety; Ashton Miller, Center; Jordan Talley, Running Back. 2011 - Jeff Minnerly, Safety. 2010 - J.C. Sherritt, Linebacker; Jeff Minnerly, Safety. 2009 - Chris Thomas, Offensive Line; Jacob Kragt, Defensive Line. 2008 - Chris Thomas, Offensive Line; Jacob Kragt, Defensive Line. 2007 - Tom McAndrews, Tight End; Jacob Kragt, Defensive Line; Chris Carlsen, Offensive Line; Tony Davis, Wide Receiver; Brett Igbinoba, Defensive Back. 2006 - Nick Denbeigh, Defensive Back. 2003 - Kyler Randall, Wide Receiver; Kurt Sigler, Offensive Tackle; Joey Cwik, Linebacker; Nate McFarlane, Defensive Back. 2002 - Kyler Randall, Wide Receiver; Kurt Sigler, Offensive Tackle. 2001 - Chris Polinder, Center; Bryan Shireman, Defensive Tackle; Anthony Griffin, Linebacker; Kyler Randall, Wide Receiver. 2000 - Lance Ballew, Tight End; Ole Olesen, Cornerback. 1999 - Lance Ballew, Tight End; Aaron Best, Center; Scott Johnson, Off. Tackle; Ole Olesen, Cornerback. 1998 - Mike MacKenzie, Running Back; Jeff Allen, Defensive End; Lance Ballew, Tight End. 1997 - Mike MacKenzie, Running Back; Steve Mattson, Defensive End; Jeff Ogden, Wide Receiver; Derek Strey, Linebacker. 1996 - Steve Mattson, Defensive End. 1995 - Jesse Hardt, Tight End. 1994 - Jesse Hardt, Tight End; Rob Aronow, Defensive End; Timm Scott, Linebacker. 1993 - Rob Aronow, Defensive End; Raphael Guillory, Safety; Jesse Hardt, Tight End. 1992 - Trevor Westlund, Tight End. 1991 - Tony Brooks, Wide Receiver; Kurt Schulz, Defensive Back; Robert Puller, Safety; Peder Thorstenson, Offensive Guard 1990 - Kurt Schulz, Defensive Back; Peder Thorstenson, Off. Guard; Brendan Rogers, Linebacker. 1989 - Kurt Schulz, Cornerback.

NCAA "ELITE 88" AWARD

2010 .... Jeff Minnerly, Safety (highest GPA, 3.91, among student-athletes participating in NCAA Division I Championship Game)

NCAA CHAMPIONSHIP SUBDIVISION ATHLETIC DIRECTORS ACADEMIC ALL-STAR TEAM

2024..... Efton Chism III, Wide Reciever
2023..... Efton Chism III, Wide Reciever
2022 .... Nick Kokich, Punter
2020/21 Jack Sendelbach, Linebacker
2019 .... Spencer Blackburn, Center
2019 .... Dehonta Hayes, Safety
2017 .... Spencer Blackburn, Center
2016 .... Cooper Kupp, Wide Receiver
2015 .... Cooper Kupp, Wide Receiver
2015 .... Jake Withnell, Tight End***
2014 .... Ronnie Hamlin, Linebacker
2013 .... Ronnie Hamlin, Linebacker
2013 .... Ashton Miller, Center

2012 .... Jeff Minnerly, Safety
2011 .... Jeff Minnerly, Safety
2011 .... Mike Jarrett, Kicker
2010 .... J.C. Sherritt, Linebacker
2010 .... Matt Martin, Tight End
2009 .... Chris Thomas, Offensive Tackle
2009 .... Jacob Kragt, Defensive End
2007 .... Tom McAndrews, Tight End
2005 .... Joey Cwik, Linebacker
2003 .... Kyler Randall, Wide Receiver
2003 .... Kurt Sigler, Offensive Tackle
2002 .... Josh Blankenship, Quarterback
1999 .... Aaron Best, Center
1998 .... Mike MacKenzie, Running Back
****Also post-graduate scholarship finalist.*

NCAA POST-GRADUATE SCHOLARSHIP

1997 .... Steve Mattson, Defensive End

USA TODAY POSITIVE PERFORMER

1997 .... Steve Mattson, Defensive End

BURGER KING SCHOLAR-ATHLETE

1997 .... Steve Mattson, Defensive End

SEMIFINALIST FOR NATIONAL FOOTBALL FOUNDATION DRADDY TROPHY

2007 .... Tom McAndrews, Tight End

BIG SKY CONFERENCE SCHOLAR-ATHLETES

2018 - Roldan Alcobendas, Kicker/Punter. 2016 - Cooper Kupp, Wide Receiver. 2013 - Ashton Miller, Center. 2012 - Jeff Minnerly, Safety. 2010 - Matt Martin, Tight End. 2009 - Jacob Kragt, Defensive End. 2008 - Marcus Walker, Lienbacker. 2007 - Tom McAndrews, Tight End. 2005 - Joey Cwik, Linebacker. 2003 - Kyler Randall, Wide Receiver. 2000 - Lance Ballew, Tight End. 1998 - Mike MacKenzie, Running Back. 1997 - Jeff Ogden, Wide Receiver. 1995 - Jesse Hardt, Tight End. 1993 - Tony Brooks, Wide Reciever. 1992 - Trevor Westlund, Tight End. 1991 - Kurt Schulz, Defensive Back. 1988 - Jeff Mickel, Offensive Tackle.

BIG SKY CONFERENCE ALL-ACADEMIC TEAM

2024 - Tuna Altahir, Samarai Anderson, McKel Broussard, Mason Buttel-Strong, Jett Carpenter, Efton Chism III, Jackson Cleaver, Adam Cohen, Landon Cooper, Noah Cronquist, Luke Dahlgren, Malik Dotson, Derek Ganter Jr., Wesley Garrett, Wyatt Hansen, Brock Harrison, Yemoni Howell, Tylin Jackson, Tyson Jacobson, Jaylon Jenkins, Myles Mayovsky, Soren McKee, Dishawn Misa, JP Murphy, Landon Ogles, Isaiah Perez, Cole Pruett, Jaden Radke, Brenden Rivera, Jack Seelye, Trevor Thurman, Ben Voigtlaender, Ahmani Williams, Kentrell Williams Jr. Michael Wortham, Austin York. 2023 - Tuna Altahir, Jaren Bakns, Efton Chism III, Jackson Cleaver, Adam Cohen, Luke Dahlgren, Wesley Garrett, Blake Gobel, Wyatt Hansen, Brock Harrison, Justice Jackson, Tyson Jacobson, Nick Kokich, Robert Mason III, Soren McKee, Conner O'farrell, Jaden Radke, Brenden Rivera, Cage Schenk, Jack Seelye, Zane Thornton, Derek Tommasini, Nolan Ulm, Ben Voigtlaender, Ahmani Williams, Kentrell Williams Jr., Miles Williams, Austin York. 2022 - Shane Aleaga, Tuna Altahir, Jaren Banks, Jett Carpenter, Efton Chism III, Cody Clements, Luke Dahlgren, Caleb Davis, Blake Gobel, Wyatt Hansen, Brock Harrison, Dylan Ingram, Mitchell Johnson, Nick Kokich, Andrei Leonardi, Wyatt Musser, Conner O'Farrell, Soli Paleso'o, Silas Perreiah, Brenden Rivera, Malaki Roberson, Cage Schenck, Gunner Talkington, Trevor Thurman, Derek Tommasini, Nolan Ulm, Tre Weed, Kentrell Williams Jr., Austin York; 2021 - Efton Chism III, Jackson Cleaver, Conner Crist, Luke Dahlgren, Caleb Davis, Ty Graham, Brock Harrison, Seth Harrison, Dylan Ingram, Justice Jackson, Jakobie James, Josh Jerome, Mitchell Johnson, Nick Kokich, Andrei Leonardi, Cale Lindsay, Robert Mason III, Debore'ae McClain, Darreon Moore, Wyatt Musser, Conner O'Farrell, Cage Schenck, Jack Sendelbach, Matt Shook, Gunner Talkington, Nolan Ulm, Emilio Veater, Jusstis Warren, Tre Weed, Ahmani Williams; 2020/21 - Charlie Baumann, Andrew Boston, Matthew Brown, Jett Carpenter, Efton Chism III, Jackson Cleaver, Cody Clements, Conner Crist, Luke Dahlgren, Caleb Davis, Aaron Estrada, Steven Flowers, Blake Gobel, Ty Graham, Champ Grayson, Nate Hagreen, Wyatt Hansen, Brock Harrison, Seth Harrison, Dylan Ingram, Justice Jackson, Mitchell Johnson, Gale Kamp, Nick Kokich, Kameron Lane, Jacobe Lee, Cale Lindsay, Cameron Lynch, Robert Mason III, Darreon Moore, Conner O'Farrell, Emmanuel Osuoha, Soli Paleso'o, Justin Patterson, Silas Perreiah, Brenden Rivera, Malaki Roberson, Darrien Sampson, Cage Schenck, Jack Sendelbach, Matt Shook, Dean Sise, Nathaniel Smith, Anthany Smith, Gunner Talkington, Michael Taras, Trevor Thurman, Trey Turner, Nolan Ulm, Jusstis Warren, Tre Weed, Ahmani Williams. 2019 - Bradley Alexander, Spencer Blackburn, Cody Clements, Conner Crist, Caleb Davis, Jayce Gilder, Trenton Harris, Seth Harrison, Dehonta Hayes, Darnell Hogan, Dylan Ingram, Mitchell Johnson, Andrew Katzenberger, Nick Kokich, Dylan Ledbetter, Cale Lindsay, Darreon Moore, Tysen Prunty, Justin Patterson, Silas Perreiah, Darrien Sampson, Jack Sendelbach, Micah Smith, Gunner Talkington, Jim Townsend, Jayson Williams. 2018 - Roldan Alcobendas, Brad Alexander, Henderson Belk, Spencer Blackburn, Andrew Boston, Beau Byus, Kurt Calhoun, Calin Criner, Mitch Fettig, Trent Harris, Dehonta Hayes, Darnell Hogan, Dylan Ingram, Mitchell Johnson, Jonah Jordan, Cole Karstetter, Andrew Katzenberger, Ketner Kupp, Dylan Ledbetter, Josh Lewis, Cale Lindsay, Sam McPherson, Matt Meyer, Brandon Montgomery, Darreon Moore, Tamarick Pierce, Tysen Prunty, Andre Slyter, Gunner Talkington, Jim Townsend, Jayson Williams, Keenan Williams. 2017 - Roldan Alcobendas, Henderson Belk, Curtis Billen, Spencer Blackburn, Nicholas Blair, Beau Byus, Kurt Calhoun, Calin Criner, Conner Crist, Zach Eagle, Johnny Edwards IV, Mitch Fettig, Jayce Gilder, Dehonta Hayes, Jonah Jordan, Cole Karstetter, Andrew Katzenberger, Ketner Kupp, Dylan Ledbetter, Josh Lewis, Andre Lino, Sam McPherson, Brandon Montgomery, Tamarick Pierce, Tysen Prunty, Nic Sblendorio, Jack Sendelbach, Stu Stiles, Brett Thompson, Jayson Williams. 2016 - Roldan Alcobendas, Henderson Belk, Curtis Billen, Spencer Blackburn, Zach Bruce, Beau Byus, Kurt Calhoun, Samson Ebukam, Mitch Fettig, Jayce Gilder, Gage Gubrud, Reilly Hennessey, Sam Inos, Jonah Jordan, Alek Kacmarcik, Andrew Katzenberger, Cooper Kupp, Ketner Kupp, Dylan Ledbetter, Josh Lewis, Andre Lino, Sam McPherson, Brandon Montgomery, Tamarick Pierce, Tysen Prunty, Marcus Saugen, Nic Sblendorio, Jack Sendelbach, Matthew Sommer, Stu Stiles, Jim Townsend, Keenan Williams, Jayson Williams, Zach Wimberly. 2015 - Conner Baumann, Henderson Belk, Curtis Billen, Zach Bruce, Kurt Calhoun, Jay Deines, Zach Eagle, Samson Ebukam, Mitch Fettig, Jake Gall, Terence Grady, Reilly Hennessey, Terry Jackson II, Alek Kacmarcik, Cole Karstetter, Cooper Kupp, Ketner Kupp, Josh Lewis, Andre Lino, Sam McPherson, Aaron Neary, Todd Raynes, Nic Sblendorio, Stu Stiles, Jim Townsend, Miles Weatheroy, Nzuzi Webster, Jordan West, Keenan Williams, Jake Withnell. 2014 - Conner Baumann, Blair Bomber, Ashton Boothroyd, Mario Brown, Jase Butorac, Dylan Donohue, Samson Ebukam, Nick Foerstel, Jake Gall, Terence Grady, Ronnie Hamlin, Terry Jackson II, Cooper Kupp, Andre Lino, Jake Miller, Patiole Pesefea, Todd Raynes, Conner Richardson, Marcus Saugen, Nic Sblendorio, Matthew Sommer, Jordan Talley, Jay-Tee Tiuli, Jordan Tonani, Miles Weatheroy, Jordan West, Jake Withnell, Dylan Zylstra. 2013 - J.C. Agen, Blair Bomber, Jase Butorac, Ashton Clark, Samson Ebukam, Steven Forgette, Zack Gehring, Ronnie Hamlin, Ashton Miller, Terry Jackson II, Jake Miller, Kevin Miller, Brandon Murphy, Todd Raynes, Matthew Sommer, Jordan Talley, Miles Weatheroy, Zach Wimberly, Jake Withnell. 2012 - Ashton Clark, Evan Cook, Steven Forgette, Zack Gehring, Rusty Haehl, Ronnie Hamlin, Ashton Miller, Jake Miller, Kevin Miller, Jeff Minnerly, Brandon Murphy, McKenzie Murphy, Kyle Padron, Jimmy Pavel, Will Post, Todd Raynes, Ryan Seto, Jordan Tonani, Miles Weatheroy, Grant Williams, Jake Withnell. 2011 - J.C. Agen, Evan Cook, Zack Gehring, Bobby Gentry, Rusty Haehl, Ronnie Hamlin, Mike Jarrett, Billy Lechtenberg, Cody McCarty, Jake Miller, Jeff Minnerly, Will Post, Jake Potter, Jordan Talley, Grant Williams, Caleb Worthington. 2010 - J.C. Agen, Mario Brown, Paul Ena, Steven Forgette, Artise Gauldin, Bobby Gentry, Rusty Haehl, Mike Jarrett, Brandon Kaufman, Brice Leahy, Bo Levi Mitchell, Matt Martin, Kevin Miller, Jeff Minnerly, Will Post, Ryan Seto, J.C. Sherritt, Grant Williams. 2009 - Jerry Ceja, Tony Davis, Paul Ena, Ryan Forney, Bobby Gentry, Russ Haehl, Kevin Hatch, Brett Igbinoba, Josh Jacobson, Mike Jarrett, Brandon Kaufman, Jacob Kragt, Billy Lechtenberg, Matt Martin, Kevin Miller, Jeff Minnerly, Will Post, Chris Thomas, Grant Williams. 2008 - Alexis Alexander, Fritz Brayton, Tony Davis, Ryan Forney, Robert Gentry, Jason Harris, Josh Jacobson, Toke Kefu, Jacob Kragt, Mark Lathim, Brice Leahy, Matt Martin, J.C. Sherritt, Alex Smart, Bryan Smith, Chris Thomas, Marcus Walker. 2007 - Alexis Alexander, Matt Alfred, Chris Carlsen, Tony Davis, Shane Eller, Ira Jarmon, Jacob Kragt, Mark Lathim, Brice Leahy, Lorenzo Lomack, Matt Martin, Tom McAndrews, John Rice, J.C. Sherritt, Alex Smart, Bryan Smith, Chris Thomas, Marcus Walker, Zach Wasielewski. 2006 - Matt Alfred, Tim Calhoun, Chris Carlsen, Nick Denbeigh, Ryan Donckers, Graham Dorland, David Eneberg, Ryan Forney, Kevin Hatch, Brett Igbinoba, Josh Jacobson, Teke Kefu, Jacob Kragt, Mark Lathim, Tom McAndrews, Bryan Smith, Chris Thomas, Marcus Walker, Zach Wasielewski, Kyle Wilkins. 2005 - Matt Alfred, Tim Calhoun, Chris Carlsen, Joey Cwik, Nick Denbeigh, Ryan Donckers, Shea Emry, David Eneberg, Jesse Hendrix, Toke Kefu, Mark Lathim, Tom McAndrews, Randy Meade, Greg Peach, Craig Sigler, Lars Slind, Bryan Smith, Isaiah Trufant, Marcus Walker. 2004 - Skyler Allen, Matt Alfred, Chris Carlsen, Joey Cwik, Nick Denbeigh, Ryan Donckers, David Eneberg, Jesse Hendrix, Toke Kefu, Kyle Long, Tom McAndrews, Nate McFarlane, Randy Meade, Chris Peerboom, Lars Slind, Gregor Smith, Paul Terrell, Isaiah Trufant, Zach Wasielewski. 2003 - Skyler Allen, Nick Denbeigh, David Eneberg, Keith Garner, Jesse Hendrix, Nate McFarlane, Kyler Randall, Richmond Sanders, Chase Schmidtz, Kurt Sigler, Lars Slind, Paul Terrell, Isaiah Trufant, Chasen Walker, Mike Wolfe. 2002 - Josh Blankenship, Tim Calhoun, Peter Coombe, Joey Cwik, Jeremy Engle, Keith Garner, Jesse Hendrix, Eric Kimble, Nate McFarlane, Randy Meade, Erik Meyer, Jesse Nicassio, Zach Norling, Joe Pierce, Kyler Randall, Michael Roos, Richmond Sanders, Kurt Sigler, Paul Terrell, Isaiah Trufant, Chasen Walker. 2001 - Peter Coombe, Isaac Cunningham, Kyle Delorme, Jeremy Engle, Keith Garner, Anthony Griffin, Jason Koster, Zach Norling, David O'Hara, Chris Polinder, Asim Poston, Kyler Randall, Nick Reynolds, Michael Roos, Fred Salanoa, David Sherrod, Bryan Shireman, Wes Shults, Paul Terrell, James Venters. 2000 - Lance Ballew, Greg Belzer, Travis Calloway, Peter Coombe, Kyle Delorme, Luke Fritz, Keith Garner, Anthony Griffin, Ryan Harms, Ole Olesen, Nick Omatsu, Chris Polinder, Kyler Randall, Fred Salanoa, David Sherrod, Wes Shults. 1999 - Lance Ballew, Greg Belzer, Aaron Best, Luke Fritz, Tim Gutmann, Scott Johnson, Rich Naccarato, Ole Olesen, Chris Polinder, Asim Poston, Kurt Sigler, Wayne Timmons, Alvin Tolliver, Julian Williams, Joe Zelinski. 1998 - Jeff Allen, Aaron Best, Lance Ballew, Mike Cappelletti, Tim Gutmann, Scott Johnson, Mike MacKenzie, Ole Olesen, Chris Polinder, Nick Reynolds, Steve Schwark, James Venters. 1997 - Jeff Allen, Lance Ballew, Jerrad Jeske, Scott Johnson, Mike MacKenzie, Steve Mattson, Jeff Ogden, Kevin Peterson, Jeremy Rogers, Chris Scott, Derek Strey. 1996 - Roderick Givens, Jerrad Jeske, Harry Leons, Mike MacKenzie, Steve Mattson, Jeff Ogden, Chris Scott, Derek Strey, LeVar McClary, Jake Marquess, Scott Johnson, Mike Cappelletti. 1995 - Brendan Biele, Tim Cruger, Roderick Givens, Jesse Hardt, Tim Hunsaker, Ed Harris, Jerrad Jeske, DePrice Kelly, Jimmy Lake, Harry Leons, Travis Lowery, Mike MacKenzie, Steve Mattson, Matt McKinstry, Jon Millar, Jeff Ogden, Tobin Phelps, Chris Scott, Brian Sherick, Derek Strey. 1994 - Jason Anderson, Rob Aronow, Aaron Barfield, Todd Bernett, Tim Bruegman, Jesse Hardt, Shih-Hsin Hsu, Jerrad Jeske, Erick Judd, Travis Lowery, Steve Mattson, Chris Scott, Timm Scott, Troy Turner. 1993 - Jason Anderson, Rob Aronow, Aaron Barfield, Todd Bernett, Tony Brooks, Raphael Guillory, Jesse Hardt, Leon Hatch, Tim Hunsaker, Jackie Kellogg, Craig Sides, Timm Scott; 1992 - Jason Anderson, Rob Aronow, Mark Avena, Tony Brooks, Henry Hall, Jesse Hardt, Tim Hunsaker, Jackie Kellogg, Alex Lacson, Mo Owen, Timm Scott, Jason Scott, Craig Sides, Pat Sievers, Dan Thurston, Trevor Westlund. 1991 - Rob Aronow, John Balmer, Randy Baughn, Tony Brooks, Mike DeWulf, Randall Ensley, Jackie Kellogg, Tony Lenseigne, Casey McGourin, Dave Natali, Robert Puller, Kevin Sargent, Kurt Schulz, Craig Sides, Pat Sievers, Peder Thorstenson, Trevor Westlund. 1990 - John Balmer, Randy Baughn, Tony Brooks, Mike DeWulf, Brennan Earhart, Randall Ensley, Aaron Hansen, Darin Harvey, Tony Johnson, Jackie Kellogg, Casey McGourin, Tim Mitchell, Robert Puller, Darin Radcliffe, Brendan Rogers, Kurt Schulz, Pat Sievers, Scott Stuart, Peder Thorstenson, Tim Trout, Trevor Westlund. 1989 -John Balmer, Chris Busselman, Steve Cheroke, Mark DeWulf, Mike DeWulf, Brennan Earhart, Jason Elliot, Aaron Hansen, Darin Harvey, Pat Ogden, Alton Porter, Robert Puller, Kurt Schulz, Peder Thorstenson, Trevor Westlund. 1988 - Steve Cheroke, Mark DeWulf, Jason Elliott, Aaron Hansen, Darin Harvey, Jeff Mickel, Pat Ogden, Alton Porter, Robert Puller, Kurt Schulz, Kevin Sheehy, Scott Stuart, David Wayman. 1987 - Darin Harvey, Scott Kenoyer, Jeff Mickel, Paul Roberts, Steve Cheroke, Tim Floyd.

NCAA DIVISION II

ALL-AMERICA FIRST TEAM

1981 .... John Tighe, Offensive Tackle (Kodak)

ALL-AMERICA SECOND TEAM

1981 .... John Tighe, Off. Tackle (Associated Press)

NAIA

NAIA ALL-AMERICA FIRST TEAM

1957 .... Dick Huston, Center
1965 .... Mel Stanton, Halfback
1967 .... Dave Svendsen, Offensive End
1969 .... Greg Gavin, Center
1972 .... Bob Picard, Offensive End
1973 .... Scott Garske, Tight End
1975 .... Mike Richter, Safety

NAIA ALL-AMERICA SECOND TEAM

1967 .... Bill Diedrick, Quarterback
1968 .... Greg Gavin, Center
1971 .... Bob Picard, Offensive End
1977 .... Tom Bassett, Wide Receiver

NAIA ALL-AMERICA HONORABLE MENTION

1953 .... Bernie Hancock, End
1957 .... Ron Mensinger, Guard
1966 ..... Mick Landmark, Guard
1967 .... Ray Stookey, Halfback
1968 .... Paul Horak, Defensive Tackle
1968 .... Dave Svendsen, Offensive End
1970 .... Ed Fisher, Cornerback
1978 .... Curt Didier, Wide Receiver
1979 .... Darryl Bell, Tailback;
1979 .... Curt Didier, Wide Receiver
1979 .... Jay Lemcke, Defensive Tackle

AP LITTLE ALL-AMERICA FIRST TEAM

1968 .... Dave Svendsen, Offensive End
1973 .... Scott Garske, Tight End

AP LITTLE ALL-AMERICA HONORABLE MENTION

1959 .... Ted Schultz, Guard
1967 .... Rolf Oxos, Guard
1967 .... Dave Svendsen, Offensive End
1968 .... Greg Gavin, Center
1968 .... Dave Svendsen, Offensive End

AP LITTLE ALL-WEST COAST FIRST TEAM

1950 .... Meriel Michelson, Fullback

AP LITTLE ALL-WEST COAST HONORABLE MENTION

1966 .... Mick Landmark, Offensive Tackle

UPI LITTLE ALL-WEST COAST

1957 .... Dick Huston, Center
1957 .... Ron Mensinger, Guard

AP LITTLE ALL-NORTHWEST FIRST TEAM

1956 - Dick Huston, Center. 1957 - Dick Huston, Center. 1966 - Mick Landmark, Guard; Don Strate, Fullback. 1967 - Bill Diedrick, Quarterback; Vern Garland, Defensive End; Greg Gavin, Center; Rolf Oxos, Guard; Dave Svendsen, Offensive End. 1968 -Greg Gavin, Center; Dave Svendsen, Offensive End. 1973 - Scott Garske, Tight End. 1974 - Mike Richter, Defensive Back. 1975 - Mike Richter, Defensive Back. 1976 - Jeff Sheffield, Defensive Back. 1977 - Jeff Sheffield, Defensive Back. 1979 - Darryl Bell, Tailback.

AP LITTLE ALL-NORTHWEST SECOND TEAM

1957 - Ron Mensinger, Guard. 1966 - Steve Glass, Defensive Tackle; Frank Gaffrey, Linebacker; Dick Zornes, Safety. 1958-66 - No Selections Made. 1967 - John Halfmoon, Defensive Tackle; Ray Stookey, Halfback. 1968 - No Selections Made. 1969 - Mel Collins, Halfback; Ed Fisher, Cornerback; Bob Picard, Offensive End. 1970 - Mel Collins, Running Back; Ed Fisher, Cornerback. 1978 - Steve Quigley, Defensive Lineman. 1979 - Brent Caulk, Guard; Curt Didier, Wide Receiver; Jay Lemcke, Defensive Tackle. 1980 - Darryl Bell, Tailback.

AP LITTLE ALL-NORTHWEST HONORABLE MENTION

1966 - Bill Diedrick, Quarterback; Vern Garland, Defensive End; Paul Horak, Defensive Tackle; Jerry Jantz, Safety; Mick Landmark, Defensive Tackle; Dave Svendsen, Offensive End; Pat Zlateff, Fullback. 1967 - Roger Cramer, Tight End; Robin Rexius, Strong Safety; Bill Wall, Linebacker. 1968 - Rick Hardie, Running Back; Carl Jones, Cornerback; Fred Morford, Defensive End. 1970 - Rick Rios, Linebacker. 1973 - Al Bushnell, Linebacker; John Daniels, Linebacker. 1974 - Doug Orcutt, Defensive Lineman. 1975 - Tom Bassett, Wide Receiver; Barry Sartz, Kicker. 1980 - Mark Puyear, Strong Safety; John Tighe, Offensive Tackle; Ken Wilson, Linebacker.

OTHER AWARDS

SEATTLE SPORTS STAR OF THE YEAR AWARDS

2011 .... 2010 Team (Sports Story of the Year)

SPOKANE SPORTSWRITERS & BROADCASTERS AWARDS

(awarded since 1948)

2015 .... Cooper Kupp (Male Amateur Athlete of the Year)
2014 .... 2014 Team (Team of the Year)
2014 .... Beau Baldwin (Coach of the Year)
2013 .... Beau Baldwin (Coach of the Year)
2012 .... 2012 Team (Team of the Year)
2012 .... Beau Baldwin (Coach of the Year)
2012 .... Brandon Kaufman (Male Amateur Athlete of the Year)
2011 .... Bo Levi Mitchell (Male Amateur Athlete of the Year)
2010 .... 2010 Team (Team of the Year)
2010 .... Beau Baldwin (Coach of the Year)
2010 .... J.C. Sherritt (Male Amateur Athlete of the Year)
1992 .... Dick Zornes (Coach of the Year)
1973 .... Scott Garske (Male Amateur Athlete of the Year)
1967 .... 1967 Team (Team of the Year)
1967 .... Dave Holmes (Coach of the Year)

ODDS & ENDS

Seattle Seahawks Training Camp
Preseason training camp for the Seattle Seahawks of the National Football League took place on the EWU campus from 1997-2006. Thousands of spectators as well as members of the media converged on Cheney throughout the month of practices. Seattle also had training camp at Eastern from 1976-85.

Players of the Week
The Eagles have won 152 Big Sky Player of the Week honors in the past 28 seasons (1997-2024).

Turnover Battle
In the past 16 seasons (2008-23), the Eagles are 82-8 when they've won the turnover battle, 28-16 when they've been tied and 27-47 when they've lost (total of 137-71). EWU is 74-7 since 2010 when they've won the turnover battle, 25-16 when they've been tied and 25-40 when they've lost. That's a collective record of 120-55 (68.6 percent), with 37 of those 55 losses (67.3 percent) coming in games EWU has lost the turnover battle

Closing Out Strong
The Eagles have confluded their regular season schedule with a win in 22 of the last 27.

Offensive Linemen
26 EWU offensive linemen have earned All-America accolades in 39 years in FCS (1984-2024), including 16 first team All-Americans. They have combined for 80 honors (41 first team, 20 second team, 11 third team and 13 honorable mention). Most recently, Wyatt Hansen was honored on two squads in the 2024 season as a third team selection by FCS Central and an honorable mention from the AP. A total of 65 Eastern offensive linemen have earned All-Big Sky accolades in 38 seasons in the league (1987-24), including 29 on the first team. They have combined for 116 honors (38 first team, 25 second team, 6 third team, 1 fourth team, 46 honorable mention).

Winning Seasons
Eastern has had winning seasons in 24 of the last 30 years (1996-2025), including a school record 15-straight (2007-21) and another stretch of 7-straight (1999-2005). Prior to 2005, the last time Eastern had 7+ winning seasons in a row came 75 years earlier in the Red Reese era when Eastern had a string of 11-straight (1931-1941).

ALL-TIME LETTERWINNERS

Key to School Abbreviations:

UW = University of Washington	WSU = Washington State University
OSU = Oregon State University	SMU = Southern Methodist University
MSU = Montana State University	WWU = Western Washington University
WWCC = Walla Walla Community College	SFCC = Spokane Falls Community College
CBC = Columbia Basin Community College	Sac CC = Sacramento City College
CCSF = City College of San Francisco	WOU = Western Oregon University

Note: The 2020 season was delayed until the winter/spring of 2021 because of the COVID-19 pandemic, and that year did not count against a student-athlete's eligibility. Thus, five-year letterwinners will exist starting in fall of 2021.

- A -					
Aberle, Tim	1974-75-76	52	OL	Monroe, Wash.	
Abero, Ty	1989	94	DT	Omak, Wash.	Omak HS
Abrahamson, Gary	1977-78	37	RB	Salem, Ore.	
Abshire, Roy	1973	70	OL	Prosser, Wash.	Prosser HS
Ackerman, T.J.	1995-96-97-98	72	OL	Nooksack, Wash.	Nooksack Valley HS '94
Ackerman, Tom	1992-93-94-95	53	OL	Nooksack, Wash.	Nooksack Caley HS '91
Adams Jr., Vernon	2012-13-14	3	QB	Pasadena, Calif.	Alemany HS '11
Adams, Dean	1964-65	84	WR	Manson, Wash.	
Adimora, Nick	23	24	RB	Long beach Calif.	Mayfair '22
Agen, J.C.	2010-11-12-13	41	LB	Spokane, Wash.	Central Valley HS '09
Ahlemeyer, Mason	2023	63	DT	Sammamish, Wash.	Skyline '19/ Sacramento City College
Ahrendt, Harold	1926-27				
Akers, Earl	1922				
Alcala, David	1997-98-99-00	50	DL	Quincy, Wash.	Quincy HS '96
Alcantar, Cory	2013-14	42	LS	Yucaipa, Calif	Yucaipa HS '11/Riverside CC
Alcobendas, Roldan	2014-16-17-18	37	K	Camas, Wash.	Camas HS '13
Aldrich, Brook	1986-87	89	TE	Seattle, Wash.	Shorecrest HS
Aleaga, Shane	2022-23	53	LB	Burien, Wash.	Kennedy Catholic HS '21
Alexander, Alexis	2006-07-08	44	RB	Medical Lake, Wash.	Medical Lake HS '01/WSU
Alexander, Bradley	2018-19	32	DB	Las Vegas, Nevada	Cnyn. Springs HS '15/Grambling St.
Alexander, Dion	1992-93-94-95	8	LB	Federal Way, Wash.	Federal Way HS '92
Alexander, Troy	1991-92-93-94	46	DL	Edmonton, Alberta	Queen Elizabeth HS '91
Alfred, Matt	2004-05-06-07	66	OL	Gig Harbor, Wash.	Gig Harbor HS '03
Allan, Andy	1982-84-85-86	74	OL	Ephrata, Wash.	Ephrata HS
Allen, Ben	2023	20	LB	Toledo, Ohio	Anthony Wayne HS '19/Bucknell
Allen, Harley	1960-61		E	Seattle, Wash.	
Allen, Harvey	1946				
Allen, Jeff	1997-98-99-00	94	DL	Spokane, Wash.	Central Valley HS '96
Allen, Skyler	2003-04	7	QB	Pasco, Wash.	Pasco HS '02
Alt, Alfons	1957-58-59-60	55	OL	Bonners Ferry, Idaho	
Altahir, Tuna	2022-23	32/5	RB	Kennewick, Wash.	Kamiakin HS '21
Altena, Bill	1983-84-85-86	9	LB	Yakima, Wash.	West Valley HS
Altshuler, Bob	1974-75-76	37	LB	Settle, Wash.	CBC
Amundson, Fred	1960-63-64	88	TE	Federal Way, Wash.	
Andersen, Mike	1981-82	34	RB	Tacoma, Wash.	Stadium HS
Anderson, Bert	1934-35-36-37	63	C		
Anderson, Chris	2005	48	RB	Port Orchard, Wash.	South Kitsap HS '04
Anderson, Don	1955-56		OL	Seattle, Wash.	
Anderson, Harvey	1946	21	OL		
Anderson, Jason	1991-92-93-94	13	WR	Hoquiam, Wash.	Hoquiam HS '90
Anderson, Jerry	1968	61	OL	Seattle, Wash.	
Anderson, John	1971	74	OL	Perry, Fla.	
Anderson, Ken	1968	85	WR	Ephrata, Wash.	
Anderson, Lawrence	1929				
Anderson, Lloyd	1966-67	70	OL	Kooskia, Idaho	
Anderson, Stan	1937-38-39-40	6	WR	Millwood, Wash.	
Andres, David	1996-97-98	79	OL	Pasco, Wash.	Pasco HS '94
Andrews, Bob	1954	8	OL	Chewelah, Wash.	
Andrews, Terry	1974-75	39	DB	Tacoma, Wash.	
Antonson, Josh	2010				
Archie, Ron	1981-82-83	33	DB	Tacoma, Wash.	
Aronow, Rob	1991-92-93-94	81	DL	Spokane, Wash.	Lewis & Clark HS '90
Artis, Josh	2001-02-03-04	25	DB	Richland, Wash.	Richland HS '00
Ashley, Verne	1924	3	QB	Coeur d'Alene, Idaho	
Atcheson, Ray	1920		RB		
Atkinson, Karl	1970				
Atwood, Josh	1996-97-98	17	K	Kennewick, Wash.	Kennewick HS '94/WWCC
Avena, Mark	1989-90-92	69	DI	Moses Lake, Wash.	Moses Lake HS '88
Axtell, John	1962-63		OL	Wilbur, Wash.	
Azure, Drew	1987	23	WR	Everett, Wash.	Spokane CC
- B -					
Bade, Don	1960-62		DL/OL	Pasco, Wash.	
Bailey, Dick	1951-52	34	B		
Baines, Ronald	2010-11-12-13	24	DB	Tacoma, Wash.	Mount Tahoma HS '09
Baker, Don	1941	1	QB	Milan, Wash.	
Baker, Elijah	1998-99	20	RB	Tacoma, Wash.	Curtis HS '97
Baker, Forrest	1953				
Baker, Ken	1982-83	3	RB	Tacoma, Wash.	Mount Tahoma HS
Baker, Leonard	1982-83	92	DE	Tacoma, Wash.	Mount Tahoma HS
Balderson, Mike	1977-78	21	WR	Vancouver, Wash.	
Balholm, Neil	1975	82	DL	Vancouver, Wash.	
Ballew, Lance	1997-98-99-00	82	TE	Leavenworth, Wash.	Cascade HS '96
Balmer, John	1989-90-91	7	WR	Yakima, Wash.	Eisenhower HS '88
Bangsund, Brandyn	2015-16-17	81	K	Kent, Wash.	Kentwood HS '14
Banker, Dennis	1980	36	RB	Kennewick, Wash.	Kennewick HS
Banks, Jaren	2022/23	54/6	LB	Junction City, Ore.	Sheldon HS '18/NMMI/Rice
Bannon, Verne	1930-31-32-33	22	G	Colville, Wash.	
Bannon, Wallace	1933-34-35-36	59	E		
Barber, James	1976-77				
Bardwell, Chet	1929-30-31	36	B	Cheney, Wash.	
Barenosen, Barry	1977				
Barfield, Aaron	1993-94-95-96	70	OL	Renton, Wash.	Renton HS '92
Barnes, Everritt	1926				
Barnes, Jack	1933-34-35-36	72	RB		
Barr, Tim	1974	12	QB	Seattle, Wash.	
Barriere, Eric	2017-18-19-20-21	3	QB	Inglewood, Calif.	La Habra HS '16
Bass, John	1960-61		B	Spokane, Wash.	
Bassett, Tom	1974-75-76-77	80	WR	Sunnyside, Wash.	
Bauer, Jim	1956-57-58	13	QB	Wapato, Wash.	
Bauer, Meryl	1951-52-53	36	E		
Baughn, Randy	1990-91	79	DL	Graham, Wash.	Bethel HS '89
Bauman, Lloyd (Chub)	1933-34-35-36				75 G
Baumann, Charlie	2019-20	69	OL	Bellevue, Wash.	Newport HS '18
Baumann, Conner	2014-15-17	46	DL	Bellevue, Wash.	Newport HS '14
Baxter, Fred	1981-82	22	WR	Tacoma, Wash.	
Beamer, Adrian (Bink)	1942-46-47	23	E	Cashmere, Wash.	
Beatty, Les	1953	34	T		
Beaumonte, Darriell	2008-09-10-11	30	RB	Lakewood, Wash.	Clover Park HS '07
Beets, Steve	1979	55	LB	Anacortes, Wash.	
Begovich, Marco	1975	12	QB	Spokane, Wash.	University HS/SFCC
Behrens, Randy	1965-66	12	QB	Sprague, Wash.	
Belcher, Maurice	1925		OL		
Belford, Jason	2005-06-07-08	4	DL	Tacoma, Wash.	Lincoln HS '04
Belk, Henderson	2015-16-17-18	85	TE	Mukilteo, Wash.	Kamiak HS '14
Bell, Darryl	1979-80	28	RB	Federal Way, Wash.	
Belt, Iran	1978-79-80	23	DB	Seattle, Wash.	Rainier Beach HS
Belzer, Greg	1997-98-99-00	44	LB	Chewelah, Wash.	Jenkins HS '96
Bender, Doug	1964	34	DB	Spokane, Wash.	Rogers HS
Bennett, Gary	1939-40	17	WR	Longview, Wash.	
Benson, Tony	1979-80	24	RB	Los Angeles, Calif.	West L.A. HS/WWCC
Benton, Ivan	1947-48-49-50	79	G	Spokane, Wash.	
Berg, Paul	1980-83	85	DL	Puyallup, Wash.	Puyallup HS
Bergh, Bob	1970-71-72	70	OL	Tonasket, Wash.	
Bergh, Roger	1965-66-67	78	OL	Tonasket, Wash.	
Bergstrom, Brett	2005-06	28	DL/K	North Bend, Wash.	Mount Si HS '02/Shasta JC
Bernett, Todd	1991-92-93-94	17	QB	Moses Lake, Wash.	Moses Lake HS '90
Berta, Al	1973-74-75-76	87	WR	Settle, Wash.	
Best, Aaron	1996-97-98-99	57	OL	Tacoma, Wash.	Curtis HS '96
Betz, Ernest	1920		E		
Biele, Brandon	1996	63	OL	Oroville, Wash.	Oroville HS '93
Billen, Curtis	2015-16-17-18	39	LS	Everett, Wash.	Mariner HS '14
Birdsong, Deonta	2002-03	11	DB	Long Beach, Calif.	Brea Olinda HS '99/Fullerton JC
Birdwell, Scott	1980-81	67	OL	Forks, Wash.	Forks HS/Yakima Valley CC
Bishop, Dan	1971-72	65	LB	Longview, Wash.	
Bjorge, James	1977		OL	Cathlamet, Wash.	
Black, Eric	1989	97	DL	Moses Lake, Wash.	Washington
Blackburn, Spencer	2016-17-18-19	75	OL	Bellingham, Wash.	Meridian HS '14
Blair, Bruce (Buck)	1933-34-35-36	57	T		
Blair, Nicholas	2017	79	OL	Everett, Wash.	Everett HS '16
Blankenbaker, Ron	1953	73	T		
Blankenship, Josh	2002	6	QB	Tulsa, Okla.	Union HS '99/Univ. of Tulsa
Blowers, Mike	1976-77-78-79	67	LB	Spokane, Wash.	West Valley HS
Blum, Dick	1952				
Blythe, Quintin	1986-87-88-89	1	DB	Oak Harbor, Wash.	Oak Harbor HS
Boatright, T.J.	2012-13-14-15	73	OL	Vancouver, Wash.	Union HS '11
Boesel, Bryan	1989-90-92-93	20	DB	Brewster, Wash.	Brewster HS '89
Boettcher, Art	1947	3	RB	Spokane, Wash.	
Boltjes, Greg	1975-76	25	RB	Yakima, Wash.	Yakima Valley Col.
Bomber, Blair	2013-14	23	WR	Lynden, Wash.	Lynden HS '10/WSU
Bond, Elmo	1924				
Bond, Scott	1995-96	16	QB	Pasco, Wash.	Pasco HS '92/WWCC
Boothroyd, Ashton	2013-14	69	DL	Mead, Wash.	Mt. Spokane HS '10
Borchers, Greg	1982-83	52	OL	Federal Way, Wash.	Fed. Way HS/WWCC/Air Force
Borck, Elwood (Jake)	1934-36-37-38	77	WR		
Borck, Lawrence	1941-42	11	T	Harrington, Wash.	
Borden, Makai	2006-07-08-09	27	LB	Puyallup, Wash.	Puyallup HS '05
Boston, Andrew	2018-19-20-21	9	WR	Puyallup, Wash.	Emerald Ridge HS '17
Bostrom, Dick	1952				
Bouge, Brandon	2000-01-02	65	OL	Spokane, Wash.	Central Valley HS '98
Bourne, Kendrick	2013-14-15-16	11	WR	Portland, Ore.	Milwaukie Arts Academy '13
Bowens, Trevor	2019	43	P	Gardena, Calif.	Redondo Union HS '17
Bowles, Dwayne	1971-72	39	RB	Minneapolis, Minn.	
Boyce, Aaron	2006-07-08-09	9	WR	Kent, Wash.	Kentwood HS '05
Boyd, Massillon	1993	55	LB	Oak Park, Ill.	O.P. HS '91/Ellsworth Iowa CC
Boyd, Mike	1978-79		DE	Inchelium, Wash.	
Boyk, Leland	1937-38-39	31	RB	Davenport, Wash.	
Bradbury, Tim	1981-82-83	85	TE	Puyallup, Wash.	Puyallup HS
Bradeen, Van	1988-89	90	DL	Inchelium, Wash.	Inchelium HS
Bradford, Greg	1975-76	36	RB	New Orleans, La.	
Brady, Dean	1981-82	7	RB	Port Orchard, Wash.	South Kitsap HS '78
Brady, Evan	1991-92-93-94	48	LB	Yakima, Wash.	Davis HS '90
Branch, Ira	2018-19	30	DB	Tacoma, Wash.	Mount Tahoma HS '17
Brandenburg, Bryan	1980-81-82	65	DL	Twisp, Wash.	Libery Bell HS
Brandsma, Karst	1974-75	13	QB	Sunnyside, Wash.	Yakima Valley CC
Brannan, Scott	1977		OL	Colfax, Wash.	
Brantner, Roger	1958	65	G	Twisp, Wash.	
Brasuell, Josh	1994	98	DL	White Salmon, Wash.	Columbia-White Salmon HS '93
Brawley, Bob	1937	74	E		
Braxton, Ron	1993-94	95	DL	Rancho Cordova, Calif.	Cordova HS '90/CS-Fullerton
Brayton, Fritz	2007-08	46	P	Portland, Ore.	Westview HS '04/WSU
Breidenbach, Dave	1971	63	OL	Washtucna, Wash.	
Brester, Justin	2001	58	DL	Burlington, Wash.	Burlington-Edison HS '99

Bretz, Vernon	1966-67-68	68	OL	Spokane, Wash.	Ferris HS
Brickner, Terry	1979	54	OL	Spokane, Wash.	Shadle Park HS/Mt. Hood CC
Bridger, Chet	1980-81-82-83	66	DL	Sunnyside, Wash.	Sunnyside HS
Bridges, Cory	1980	18	P	Coeur d'Alene, Idaho	
Brightful, Lamont	1998-99-00-01	4	WR	Everett, Wash.	Mariner HS '97
Brittain, Jim	1980-82	16	QB	Tumwater, Wash.	Tumwater HS
Bronson, Demitrius	2011-12-13	30	RB	Kent, Wash.	Kentwood HS '08/Washington
Brooks, Tony	1990-91-92-93	83	WR	Tacoma, Wash.	Mount Tahoma HS '89
Brown, Allen	2010-11-12-13	4	DB	Tacoma, Wash.	Foss HS '09
Brown, Brynsen	2006-07-08-09	83	WR	Puyallup, Wash.	Emerald Ridge HS '05
Brown, Dan	1961-62-64	72	DL	Kent, Wash.	
Brown, Ernie	1971	69	OL	Tulare, Calif.	
Brown, Larry	1972		RB	Tulare, Calif.	
Brown, Lee	1993-94	29	DB	Sacramento, Calif.	Luther Burbank HS '90/Sac CC
Brown, Mario	2010-11-13-14	5	RB	Berkeley, Calif.	Bishop O'Dowd HS '10
Brown, Matthew	2020-21-22-23	90	DL	Hoquiam, Wash.	Hoquiam HS '20
Brown, Mike	1996	42	LB	Kennewick, Wash.	Kennewick HS "95
Brown, Ralph	1936-37-38-39	7	QB	Spokane, Wash.	
Bruce, Zach	2013-14-15-16	32	DB	Spokane, Wash.	University HS '12
Bruegman, Tim	1993-94	96	LB	Dayton, Wash.	Dayton HS '91/WWCC
Brumley, Jeff	1973-74-75-76	66	DL	Almira, Wash.	
Brumley, Jim	1942				
Bryant, Jim	1970-71-72	62	OL	Newport, Wash.	
Buck, Wayne	1946	6	QB		
Buenaflor, Ryan	2007	52	LB	Anacortes, Wash.	Anacortes HS '05
Buenzli, Jamie	1986-87-88-89	81	WR	Spokane, Wash.	Ferris HS
Burbank, Fred	1936	25	OL		
Burgett, Scott	2009-10-11-12	13	LB	Peoria, Ariz.	Centennial HS '08
Burke, Steve	1966-67	18	QB	Ephrata, Wash.	
Burne, Tony	1976	41	DB	Colfax, Wash.	
Burnett, Walt	1962		OL	Seattle, Wash.	
Burnham, Ryan	1992	62	OL	Tenino, Wash.	Tenino '91
Burns, Craig	2002-03	70	OL	Snohomish, Wash.	Snohomish HS '99
Burns, Keith	1974-75-76-77	60	LB	Vancouver, Wash.	
Burns, Lyle	1930				
Bushnell, Al	1970-71-72-73	86	LB	Deer Park, Wash.	
Busselman, Chris	1988-89-90-91	50	OL	Richland, Wash.	Hanford HS '87
Butorac, Jase	2011-12-13-14	59	OL	Sammamish, Wash.	Skyline HS '10
Buzzard, Jim	1995-96-97	77	OL	Centralia, Wash.	Centralia HS '93
Byers, Arthur	1924-25		T		
Byington, Shane	1992-93	45	LB	Moscow, Idaho	Moscow HS '90/WWCC
Byrnes, Curt	1963-64	61	DB	Othello, Wash.	
Byus, Beau	2016-17-18	74	OL/TE	Spokane, Wash.	Central Valley HS '14

- C -

Calcote, Dante	2007-08-09-10	28	DB	Seattle, Wash.	Renton HS '06
Caldwell, Damion	1995-96	75	DL	San Francisco, Calif.	South SF HS '93/C. of San Mateo
Calhoun, Kurt	2015-16-17-18	59	LB	Zillah, Wash.	Zillah HS '14
Calhoun, Tim	2002-05-06	87	TE	Zillah, Wash.	Zillah HS '02
Calloway, Bennie	1989	40	DB	Seattle, Wash.	Chief Sealth HS
Calloway, Caid	1997-98	49	RB	Seattle, Wash.	Nathan Hale HS '94/Concordia, MN
Calloway, Travis	2000	51	LB	Tacoma, Wash.	Wilson HS '99
Cameron, Randy	1976-77-78	86	WR	Cheney, Wash.	
Cange, Frank	2013-14-15	3	DB	Renton, Wash	Lindbergh HS '10
Cappelletti, Mike	1996-97-98-99	45	RB	Redmond, Wash.	Eastlake HS '95
Caprye, Mike	1946	51	E		
Cardenas, Bob	1986	5	DB	Grandview, Wash.	Spokane CC
Carleton, Bob	1949-50	4	E	Omak, Wash.	
Carleton, Gery	1948	9	B	Omak, Wash.	
Carlsen, Chris	2004-05-06-07	53	OL	Poulsbo, Wash.	North Kitsap HS '03
Carlson, Ron	1977		OL	Ephrata, Wash.	
Carnahan, Seth	2022-23	68	OL	Sumner, Wash.	Sumner HS '17/Idaho
Carpenter, Bill	1984	19	WR	Fort Lewis, Wash.	
Carpenter, Jett	2022-23	85	TE	Medford, Ore.	North Medford HS '20
Carpenter, Keith	1973-74	78	OL	Waitsburg, Wash.	
Carr, Bob	1942				
Carr, Luther	1989-91-92-93	1	WR	Seattle, Wash.	Garfield HS '89
Carr, Shawn	1975-76	65	LB	Renton, Wash.	
Carter, Drew	2023-24-25	28	DB	Lake Stevens, Wash.	Lake Stevens HS "22
Cartmill, Randy	1976	69	LB	Port Orchard, Wash.	
Caulk, Brent	1978-79	61	OL	Boise, Idaho	Borah HS/WWCC
Ceja, Jerry	2009-10-11-12	91	DL	Aurora, Colo.	Grandview HS '09
Chadwick, Ron	1951-52-53	13	E		
Chambers, Adam	1999-00-01	56	DL	Sumner, Wash.	Sumner HS '97
Chambers, Maurice	1997-98	29	DB	Spanaway, Wash.	Bethel HS '96
Chandler, Max	1954-55	32	T	Colville, Wash.	
Chapman, Daryle	1946	29	T		
Chapman, Don	1924-25	4	E	Chewelah, Wash.	
Chapman, Greg	1977-78-79-81	1	DB	Tacoma, Wash	Lakes HS
Chase, Paul	1981-82-84	95	DL	Bremerton, Wash.	Bremerton HS '80
Chaten, Jeremy	2009-10-11	29	DB	Seattle, Wash.	Franklin HS '07
Chatman, Jesse	1999-00-01	8	RB	Seattle, Wash.	Franklin HS '98
Chenoweth, Blair	1922-24	18	T	Cheney, Wash.	
Cheroke, Steve	1987-88-89	42	RB	Spokane, Wash.	West Valley HS
Chestnut, Kevin	1974	60	LB	Spokane, Wash.	
Chicoine, Ryan	1998	37	P/K	Nine Mile falls, Wash.	Lakeside HS '96/UW
Chicos, Pat	1976	72	OL	Dana Point, Calif.	
Chism III, Efton	2020-21-22-23	89/7	WR	Monroe, Wash.	Monroe HS '20
Chissus, Ed	1937-38	46	E		
Chissus, Terry	1964	83	LB	Cheney, Wash.	
Chodorowski, Romanus		1999		90	DL Cheney, Wash. Cheney HS '98
Christensen, Jason	1996	3	DB		
Christiansen, Jeff	2002-03	73	OL	Lynnwood, Wash.	Meadowdale HS '00
Clark, Ashton	2011-12-13	15	WR	Vancouver, Wash.	Heritage HS '09
Clark, Bob	1960-61-62-64	15	QB	Seattle, Wash	
Clark, Tom	1982-83	87	TE	Elma, Wash.	
Clayton, Dov	1992	11	DB	Seattle, Wash.	Garfield HS '89/Cabrillo Calif. CC
Cleaver, Jackson	2020-25	60/14	K	Tigard, Ore.	Tigard HS '20
Clements, Cody	2019-20-21	47	LS	Richland, Wash.	Richland HS '17
Clift, Donald	1927				
Cloer, Terry	1994-95	47	LB	Darrington, Wash.	Darrington HS '91/WWCC
Close, Dan	1973-74	63	OL	Spokane, Wash.	Lewis & Clark HS
Cobb, Don	1946-47-48-49	57	RB	Spokane, Wash.	Rogers HS
Cockrill, Chet	1973-74	22	DB	E. Wenatchee, Wash.	
Cody, Craig	1979	82	TE	Minot, ID.	
Coffman, Dan	1967-68	55	OL	Seaside, Ore.	
Cohen, Adam	2023	32	LB	Plainview, N.Y.	Philips Academy (Mass) '19/UCLA
Cole, Dezmon	2004-06-07	30	LB	Lacey, Wash.	North Thurston HS '03
Cole, Ryan	2005-06	24	RB	Port Orchard, Wash.	South Kitsap HS '02/OSU
Cole, Steve (Rooster)	1983-84	49	LB	Dayton, Ohio	Dunbar HS '80
Coleman, Tyler	2004-05-06	47	WR	Eugene, Ore.	Marist HS '04
Collins, Derek	1993	39	K	Yakima, Wash.	Eisenhower HS '93
Collins, Jack	1953-54-55-56	6	G	Mead, Wash.	
Collins, Mel	1969-70-71	24	RB	Chowchilla, Calif.	
Conner, Dylan	2023	79	OL	Orange, Calif.	El Modena HS '22
Conner, Gary	1957-58-59-60	79	T	Walla Walla, Wash.	
Connors, Craig	1983	6	DB	Spokane, Wash.	
Conrad, Ray	1947-48-49-50	74	OL	Davenport, Wash.	
Cook, Chuck	1969-70-71	79	DL	Auburn, Wash.	
Cook, Evan	2009-10-11-12	56	DL	Federal Way, Wash.	Todd Beamer HS '08
Cooley, Les	1979	53	LB	Lake Stevens, Wash.	
Coombe, Peter	1999-00-01-02	15	WR	Oak Harbor, Wash.	Oak Harbor HS '98
Corbett, Marc	1990	78	OL	Plano, Texas	Plano HS '89
Cordes, Mark	1983-84-85-86	20	DB	Spokane, Wash.	Shadle Park HS
Corr, Andre	1987-88	6	DB	Seattle, Wash.	WWCC
Corr, Dominic	1986-87-88-89	4	RB	Seattle, Wash.	Garfield HS
Correa, Steve	1996-97	7	WR	Stanton, Calif.	Servite HS '93/Fullerton City Col.
Coulter, Irvin	1931-32-33	48	B	Colville, Wash.	
Cox, Charley	1966-67-68	79	OL	Spokane, Wash.	University HS
Cox, Dave	1950-51-52	12	B		
Cox, Doug	1963-64	79	OL	Bonners Ferry, Idaho	
Crabb, Tim	1971-72	64	DL	Cheney, Wash.	
Cramer, Roger	1966-67	89	WR	Sprague, Wash.	
Crandal, Glen	1961-62-63		LB	Spokane, Wash.	
Crawford, Charlie	1975-76-77	22	RB	Prosser, Wash.	
Crawford, Ken	1954	6	RB	Prosser, Wash.	
Criner, Calin	2017-18-19-20-21	4	DB	Boise, Idaho	Rocky Mountain HS '16
Crisp, Clair	1921		RB	Garfield, Wash.	
Crist, Conner	2017-18-19-20-21	78	OL	Tigard, Ore.	Tigard HS '16
Cromer, Jason	1988-89-90	27	K	Spokane, Wash.	University HS '88
Cronrath, Clarence	1935-36-37-38	64	OL		
Cronrath, Ray	1933-34-35	99	G		
Crosby Jr., Demetrius	2019-20-21-22	31	DB	Tacoma, Wash.	Foss HS '18
Cross, George	1964-65	13	QB	Hoquiam, Wash.	
Cross, Ray	1932-34-35-36	53	QB		
Crowell, Dave	1960		T	Kellogg, Idaho	
Cruger, Tim	1995	44	RB	Medical Lake, Wash.	Medical Lake HS '94
Cullen, Dave	1974-75	8	QB	Sunnyside, Wash.	
Cummings, Andre	2001	1	WR	Hawthorne, Calif.	Hawthorne HS '98/Pasadena JC
Cunningham, Isaac	2001	45	LB	Yakima, Wash.	Davis HS '99
Cunningham, Mike	1989-90	65	DT	Spokane, Wash.	Shadle Park HS/Spokane CC
Cupp, Kevin	1994	75	OL	Mount Hope, Wash.	Liberty HS '93
Curley, Dan	1998-99-00-02	85	TE	Anacortes, Wash.	Anacortes HS '97
Curtis, Cassidy	2012-13-14-15	79	OL	Denver, Colo.	Cherry Creek HS '11
Curtis, Dave	1972-73	15	DB	Rosalia, Wash.	
Curtis, Don	1974	88	TE	Oroville, Wash.	
Curtis, Steve	1973-74-75-76	81	DB	Seattle, Wash.	
Custer Jr., Antoine	2016-17-18-19	28	RB	Berkeley, Calif.	De La Salle HS '16
Custer, Mike	1976-77-78	82	WR	Spokane, Wash.	Central Valley HS
Cwik, Chris	2001-02-03-04	89	TE	Spokane, Wash.	Mead HS '01
Cwik, Joey	2002-03-04-05	49	LB	Spokane, Wash.	Mead HS '02

- D -

Dahl, Gary	1963-64	77	OL	Cheney, Wash.	
Dahlgren, Luke	2020-21-22-23	57	OL	Forks, Wash.	Forks HS '19
Daly, Dan	1980-81	8	QB	Spokane, Wash.	University HS
Danekas, Ray	1932-33-34	92	RB		
Daniels, John	1971-72-73	21	LB	Longview, Wash.	
Dascalo, Jordan	2015-16-17	45	P/K	Los Angeles, Calif.	Taft HS '13 & WSU
Davis Jr., Trevor	2016-18-19	41	LB	Tumwater, Wash.	Tumwater HS '15
Davis, Bill	1977	81	TE	Coulee City, Wash.	
Davis, Caleb	2018-19-21-22	99	DL	Bonney Lake, Wash.	Bonney Lake HS '17
Davis, Dave	1959-60-61-62		RB	Liberty Lake, Wash.	
Davis, Eric	1970-71				
Davis, Gary	1952-53-56	37	RB	Spokane, Wash.	
Davis, Homer	1923-24-25	6	E	Coulee City, Wash.	
Davis, James	1923-24-25	10	T	Endicott, Wash.	
Davis, John	1924	20	OL	Endicott, Wash.	
Davis, Ken	1951	41	T		
Davis, Leroy	1926				
Davis, Noble	1983-84	7	DB	Tacoma, Wash.	Lincoln HS '81
Davis, Tom	1966-67	83	WR	Coulee City, Wash.	
Davis, Tony	2006-07-08-09	20	WR	Olympia, Wash.	Capital HS '05
Dawson, Steve	1974	38	DB	Spokane, Wash.	
Dawson, Ted	1935-36-37-38	47	G		
Day, Evan	2011-12-13	90	DL	Sammamish, Wash.	Skyline HS '10pu
Day, Jay	1992-95	27	DB	Tacoma, Wash.	Clover Park HS '91
Day, Kenneth (Pete)	1930-31-32	18	B	Chewelah, Wash.	
DeBord, Clay	2012-13-14-15	78	OL	Asotin, Wash.	Asotin HS '11
Decoria, Mike	1974	15	QB	Waitsburg, Wash.	
Deeder, Dave	1951	19	T		
Deines, Jay	2013-14-15	61	OL	Issaquah, Wash.	Issaquah HS '11
Delgado, David	2014-15	58	OL	American Canyon, Ca.	St. Patrick-St. Vincent HS '11
Delgado, Steve	1995	27	DB	Tacoma, Wash.	Lakes HS '94
Delong, Steve	1972-74-75	62	LB	Spokane, Wash.	North Central HS
Delorme, Kyle	1999-00-01	99	TE	Yakima, Wash.	West Valley HS '97
Delys, Tom	1954	10	QB	Cheney, Wash.	
Denbeigh, Nick	2004-05-06	5	DB	Spokane, Wash.	Lewis & Clark HS '02
Denholm, Bob	1985-86	18	TE	Montesano, Wash.	Montesano HS
Devenish, Steve	1927				
DeWeber, Jonas	1996-97	68	DL	Kennewick, Wash.	Kennewick HS '94
DeWulf, Mark	1987-88-89	64	LB	Kennewick, Wash.	Kennewick HS

DeWulf, Mike	1988-89-90-91	47	DL	Kennewick, Wash.	Kennewick HS '87
Dickenson, Dale	1952				
Dickson, Larry	1989	31	DB	Seattle, Wash.	Chief Sealth HS
Didier, Curt	1978-79	88	WR	Connell, Wash.	
Diedrick, Bill (Mouse)	1941	37	QB	Spokane, Wash.	
Diedrick, Bill Jr.	1965-66-67-69	15	QB	Spokane, Wash.	North Central HS
Diefe, Velmer	1942				
Ditz, John	1950-53-54	5	B	Chehalis, Wash.	
Doan, Bob	1947-48	59	B	Spokane, Wash.	
Doe, Dewey	1946-47-48-49	67	QB	Longview, Wash.	
Donckers, Ryan	2004-05	14	P	Renton, Wash.	Renton HS '02
Donnelly, John	1969-70	61	OL	Spokane, Wash.	Shadle Park HS
Donner, Bill	1940-41-42	13	G	Spokane, Wash.	Lewis & Clark HS
Donohue, Dylan	2014-16	50	DL	Marysville, Wash.	Lakewood HS '14
Doran, John	1966-67	63	OL	Burbank, Calif.	
Dorland, Graham	2006-07	93	DL	Gig Harbor, Wash.	Gig Harbor HS '05
Dorsey, Glen (Chick)	1927-28		G		
Dorton, Doug	1994	9	DB	Pasco, Wash.	Pasco HS '94
Dorton, Dre' Sonte	2017-18-19	10	WR	Pasco, Wash.	Chiawana HS '15
Dotson, Anthony	2005-06-07	4	DB	Federal Way, Wash.	Federal Way HS '03
Dotson, Charles	1968-69	77	OL	Spokane, Wash.	Shadle Park HS
Dotson, Jerry	1961		B	Bremerton, Wash.	
Douglas, Joe	2013	97	DL	Richland, Wash.	Hanford HS '13
Doyle, Ely	2020-21-22	25	DB	Santa Clarita, Calif.	Bishop Alemany '18/Arizona St.
Doyle, Matt	2002-03	62	OL	Spokane, Wash.	Shadle Park HS '00
Drexel, Reed	1969	27	RB	Spokane, Wash.	Gonzaga /Spokane CC
Dubes, Ervin	1967	21	RB	Kettle Falls, Wash.	
Duffy, Bill	1952-53	19	G		
Dullum, Jeff	1980	14	DB	Port Orchard, Wash.	
Dunca, Ron	1953				
Dunn, Mike	1964-66	88	DB	Spokane, Wash.	North Central HS
Durgan, Kelly	1970-71-72-73	41	RB	Woodland, Wash.	
Duvall, Garland	1926-27				
Dvorak, Dennis	1968	63	LB	Garfield, Wash.	
Dvorak, Josh	1996	48	LB	Wapato, Wash.	Wapato HS '95
Dyer, D.J.	2016-18	67	OL	Kennewick, Wash.	Kennewick HS '16
Dyer, George	1930-31-32-33	1	G	Cheney, Wash.	

- E -

Eagle, Zach	2015-17-18	80	WR	Camas, Wash.	Camas HS '14
Earhart, Brennan	1989-90	78	OL	East Wenatchee, Wash.	Eastmont HS
Eaton, Randy	1989	57	LB	Rosburg, Ore.	Naselle HS/Linfield Col.
Ebukam, Samson	2013-14-15-16	3	DL	Portland, Ore.	David Douglas HS '13
Eddy, John	1983-84-85-86	38	LB	Gig Harbor, Wash.	Gig Harbor HS
Edge, Will	2007-08-09-10	36	DB	Tacoma, Wash.	Mount Tahoma HS '06
Edwards IV, Johnny	2017-18-19-21	88/8	WR	Pasadena, Calif.	Bishop Alemany HS '17
Edwards, Evan	1996	97	DL	Kennewick, Wash.	Kennewick HS '95
Edwards, Nicholas	2009-10-11-12	11	WR	Tacoma, Wash.	Foss HS '08
Edwards, Pat	1999-00	27	DB	Seattle, Wash.	Garfield HS '98
Ehlo, Austin	2014				
Eide, Robert	1977	23	DB	Sprague, Wash.	
Elam, Kaleo	1995	55	DL	Sugar Land, Texas	Dulles HS '95
Eldridge, Kevin	2023	76	OL	Meridian, Idaho	Mountain View HS '19/ Idaho
Eller, Shane	2006-07	26	WR	Corning, Calif.	Red Bluff HS '04/Butte JC
Elliott, Jason	1986-87-88-89	17	DB	Cashmere, Wash.	Cashmere HS
Elliott, Russ	1983-84-85-86	3	DB	Cashmere, Wash.	Cashmere HS
Ellison, Nick	2015-16	74	OL	Moscow, Idaho	Moscow HS '14
Emry, Shea	2005-06	41	LB	Vancouver, B.C.	Vancouver College Prep HS '04
Ena, Paul	2009-10-11-12	55	LB	Kenmore, Wash.	Inglemoor HS '09
Eneberg, David	2003-04-05-06	40	LB	Mukilteo, Wash.	Kamiak HS '02
England, Jack	1957-58-59-62	16	QB	Brentwood, Calif.	
Engle, Eldon	1942				
Engle, Jeremy	2001-02	31	DB	Fairfield, Wash.	Liberty HS '99
Enie, George	1965	68	LB	Pittsburg, Pa.	
Ensley, Randall	1990-91	92	DL	Gold Beach, Ore.	Gold Beach HS '88/WWCC
Erickson, Ray	1973-74	37	LB	Cheney, Wash.	
Erickson, Walter	1924-25	12	G	Coeur d'Alene, Idaho	
Ernest, Tom	1947-48-49	41	G	Vancouver, Wash.	
Erwin, Scott	1970				
Esera, Troy	2002	61	OL	Kapaa, Hawaii	St. Louis HS '02
Estep, Russ	1973-74	45	HB	Spokane, Wash.	
Evans, Jim	1979	12	QB	Coulee City, Wash.	
Evans, Joe	1958-59	24	B	Bonners Ferry, Idaho	
Everitt, Dave	1960-61		G	Pasco, Wash.	
Ewing, T.J.	1993-94	74	OL	San Mateo, Calif.	Aragon HS '90/C. of San Mateo
Eyman, Dan	1980-81	74	OL	Yakima, Wash.	West Valley HS/Yakima Val. CC

- F -

Fa'aopega, Zion	2019	97	DL	Vancouver, Wash.	Union HS '18
Faker, Brad	1985-86-87-88	51	LB	Gig Harbor, Wash.	Gig Harbor HS
Falelaulii, Ray	2009	96	FB/TE	University Place, Wash.	Curtis HS '07
Faling, Leroy	1955	14	QB	Kelso, Wash.	
Faraca, Don	1953	5	B		
Farnsworth, Robert	1922-23				
Farrell, Brad	2003	38	RB	Bothell, Wash.	Juanita HS '03
Farrell, Paul	1986-87	46	LB	Spokane, Wash.	Air Force
Farrier, Ted	1926-27-28		E		
Farrington, Steve	1970-71-72-73	80	WR	Newport, Ore.	
Farris, Trev	1986-87-88	78	OL	Colville, Wash.	Colville HS
Feaster, Scott	1974	27	DB	Richland, Wash.	CBC
Felber, Dick	1935-36-37	63	T		
Ferster, Jim	1984-85-86-87	71	DL	Spokane, Wash.	Rogers HS
Fettig, Mitch	2015-16-17-18	4	DB	Olympia Wash.	Olympia HS '14
Filkins, Steve	1977-78	72	DL	Salem, Ore.	
Finnegan, Matt	1956-57-58	81	E	Spokane, Wash.	
Finnerty, Tom	2003-04	96	DL	Spokane, Wash.	Mead HS '00/Yuba CC, Calif.
Fischer, Ty	1987	21	RB	Kennewick, Wash.	WWCC
Fishback, John	1926-27				
Fisher, Ed	1967-68-69-70	12	DB	Spokane, Wash.	Shadle Park HS
Fisk, Jim	1974-75-76-77	34	RB	Davenport, Wash.	
Fisk, Rawleigh	1977-78	11	DB	Clarkston, Wash.	
Fix, Doug	1987-88	13	DB	Tieton, Wash.	Wenatchee Valley
Flatt, Walt	1980-81	72	OL	St. John, Wash.	St. John HS/WSU
Fleming, Greg	1987-88	83	WR	Edmonds, Wash.	Wenatchee Valley
Floch, Jeff (Corky)	1984-86	47	RB	Montesano, Wash.	Montesano HS
Flowers, Steven	2020	41	LB	Grand Coulee, Wash.	Lake Roosevelt HS '19
Floyd, Tim	1984-85-86-87	42	RB	Othello, Wash.	Othello HS
Flutts, Dave	1982-83-84-85	79	OL	Downey, Calif.	Warren HS '81/USC
Flynn, Pat	1947	51	G	Spokane, Wash.	
Foerstel, Nick	2014-15-17-18	92	DL	Tumwater, Wash.	Tumwater HS '14
Ford, DeNique	2004-05-06	3	DB	Moreno Valley, Calif.	Canyon Springs HS '02/Riverside CC
Ford, Reggie	2005	8	RB	Federal Way, Wash.	Decatur HS '02
Forgette, Steven	2010-11-12-13	70	OL	Vancouver, Wash.	Heritage HS '09
Forney, Ryan	2007-08-09	70	OL	Silverdale, Wash.	Central Kitsap HS '05
Forte, Quincy	2011-12-13-14	22	RB	Fairfield, Calif.	Vacaville HS '11
Foster, George	1953-54-55	1	QB	Vancouver, Wash.	
Fowler, Bill	1928		RB		
Fox, Harold	1991-92-93-94	76	OL	Vancouver, Wash.	Evergreen HS '90
Fox, Larry	1941-42	17	E	Mabton, Wash.	
Fox, Ray	1975-76	61	OL	Spokane, Wash.	Ferris HS
Franklin, Shantell	1997	6	DB	Monrovia, Calif.	Monrovia HS '94
Franks, Patsy	1935-36-37-38	69	G		
Freeman, Tim	1973-74	65	OL	Tonasket, Wash.	
Freese, Nick	1997	38	RB	Kennewick, Wash.	Kamiakin HS '96
Freightman, Jerome	1971-72	45	RB	Gulfport, Miss.	
Friese, Rob	1982-83-84-85	25	DB	Lebam, Wash.	Willapa Valley HS '81
Fritz, Luke	1997-98-99-00	76	OL	Osoyoos, B.C.	Oroville HS '96
Fuller, Bobby	1991-92-93	2	DB	Tacoma, Wash.	Lakes HS '90
Fuller, Gary	1957-58-59	89	E	Coeur d'Alene, Idaho	
Fyatt, Joe	1946	24	F		

- G -

Gaffrey, Frank	1965-66	38	RB/LB	Walla Walla, Wash.	
Gaines, LeAndre	2020-24	35/91	DL	Chehalis, Wash.	W.F. West HS '20
Gall, Jake	2014-15	43	LB	Cle Elum, Wash.	Cle Elum/Roslyn HS '13
Galstad, Jacob	2003	69	DL	Pasco, Wash.	Pasco HS '02
Gamboa, Victor	2014-15-16-17	27	DB	Tacoma, Wash.	Washington HS '13
Gant, Ashton	2007-08-09-10	2	WR	Pullman, Wash.	Pullman HS '06
Gardner, Brian	1995-96	22	LB	Bellingham, Wash.	Mt. Baker HS '92/WWCC
Garland, Jim	1972-73	79	DL	Concrete, Wash.	
Garland, Vern	1964-65-66-67	82	WR	Concrete, Wash.	
Garmann, Ken	1963-64	57	OL	Othello, Wash.	
Garner, Keith	2000-01-02-03	52	LB	Chewelah, Wash.	Jenkins HS '00
Garnes, Bill	1957-58	73	T	Roslyn, Wash.	
Garrett, Wesley	2023-24-25	12	WR	Mukilteo, Wash.	Kamiak HS '22
Garske, Greg	1979-80	60	OL	Seattle, Wash.	Blanchet HS/Olympic JC
Garske, Griffin	1996-97-98	18	QB	Spokane, Wash.	Mead HS '95
Garske, Scott	1971-72-73	89	TE	Spokane, Wash.	North Central HS
Garske, Tony	1979-80	50	OL	Seattle, Wash.	Blanchet HS/Olympic Col.
Gascoyne, Adam	2017	47	RB	Port Orchard, Wash.	South Kitsap HS/Wisconsin-Stevens Point
Gauldin, Artise	2010	34	DB	Kent, Wash.	Kent-Meridian HS '09
Gauthier, Nick	2010-11	8	QB	Valencia, Calif.	Saugus HS '07/Balersfield Col.
Gavin, Greg	1966-67-68-69	56	OL	Tonasket, Wash.	
Gaylord, David	2010-11-12	8	DL	Lynden, Wash.	Lynden HS '09
Gehring, Mark	1984-85	86	TE	Des Moines, Wash.	Mr. Rainier HS '82
Gehring, Zack	2010-11-12-13	85	TE	Castle Rock, Wash.	Castle Rock HS '09
Gentry, Bobby	2008-09-10-11	47	LB	Seattle, Wash.	Kennedy HS '07
Giampietri, Rick	1968-69	63	LB	Spokane, Wash.	North Central HS
Gibbs, Alden	2010-11	21	DB	Brooklyn, N.Y.	Canarsie HS '07/Col. of the Siskiyous
Gibson, E.J.	1949		RB	Naches, Wash.	
Gibson, Jack	1931-32	42	G	Coeur d'Alene, Idaho	
Gibson, Lance	1999-00	91	DL	Rupert, Idaho	Minico HS '97/WWCC, Wash.
Gidlund, Floyd	1932		QB		
Gier, Dale	1950-51	30	B		
Gilbert, Harold	1931-32	16	T	Camden, Wash.	
Gilder, Jayce	2016-17-18-19	89	TE	Corvallis, Mont.	Corvallis HS '15
Gill, Chuck	1946-47-48-49	59	RB	Vancouver, Wash.	
Gilman, Ed	1932-33-34		T		
Gilmore, Bob	1939-40-41-46	26	RB	Yakima, Wash.	
Gilmour, Allen	1985-86-87	58	LB	Richland, Wash.	Richland HS
Givens, Craig (Goose)	1982-83	35	RB	Spokane, Wash.	
Givens, Roderick	1995	4	DB	Auburn, Wash.	Auburn HS '94
Glass, Steve	1963-64-65-66	76	OL	Spokane, Wash.	Lewis & Clark HS
Glazier, Howard	1948-49-50-51	61	B	Seattle, Wash.	
Glindeman, Pete	1971-72	18	QB	Mead, Wash.	
Gobel, Blake	2020-21-22-23	82	TE	Banks, Ore.	Banks HS '19
Godsil, Pat	1985	62	DL	Richland, Wash.	Richland HS
Godwin, Brad	2019-20-22	76	OL	Redlands, Calif.	Redlands HS '18
Goforth, Dick	1947	41	G	Spokane, Wash.	
Goldwire, John	2011-12-14	45	DL	Lakewood, Wash.	Lakes HS '10
Gomez, Thomas	2013-14-15	66	OL	Graham, Wash.	Graham Kapowsin HS '11
Gonzales, Eliazar	1974-75	64	LB	Connell, Wash.	
Gonzalez, Cedric	2013	53	LB	Tucson, Ariz.	Sunnyside HS '12
Goodnow, Russ	1984-85	57	OL	Kennewick, Wash.	Kamiakin HS '82/WWCC
Goodspeed, Roger	1951	5	E		
Gorman, Charles (Randy)		1971-72-73-74			55 OL Cathlamet, Wash.
Gormley, Dennis	1935	50	G		
Grabenhorst, Scott	1972-73	74	DL	Naselle, Wash.	
Grady, Terence	2014-15-17-18	11	WR	Kent, Wash.	Kentwood HS '14
Graff, Steve	1981-82	10	LB	Sunnyside, WA	Sunnyside HS
Graham, Dick	1953	15	B		
Graham, Ty	2020-21	18	LB	Cheney, Wash.	Cheney HS '16 & Univ. of Idaho
Gram, Will	2017-18-19	69	OL	Troy, Idaho	Troy HS '15
Grambo, Bruce	1958-60	84	B	Kelso, Wash.	
Granger, Don	1982-83	32	LB	Fullerton, Calif.	Sunny Hills HS
Grant, Avont	1995-96-97-98	90	DL	Spokane, Wash.	Lewis & Clark HS '94
Graves, Dick	1948-49-50	17	T	Cashmere, Wash.	
Grayson, Champ	2019	17	WR	Kennewick, Wash.	Kamiakin HS '18
Gredler, Dale	1987-88	73	OL	Wenatchee, Wash.	Wenatchee HS
Greear, Les	1951-52-55-56		T	Mossyrock, Wash.	
Greene, Doug	1933-34-35-36	76	OL		
Greene, Gene	1938	21			

Gregory, Duane	1956-57		E	Washougal, Wash.	
Greninger, Jon	1988	86	TE	Yakima, Wash.	West Valley HS
Grennan, Keith	2005-06	95	DL	Edmonds, Wash.	Woodway HS '02/CWU
Grey, Mark	1982-83	67	OL	Kalama, Wash.	Kalama HS/CBC
Grichuchin, Lee	1962-63		QB	Concord, Calif.	
Griffin, Anthony	1998-99-00-01	23	LB	Olympia, Wash.	Capital HS '97
Griffith, Jovan	1998-99-00-02	21	RB	Lompoc, Calif.	Lompoc HS '97
Griggs, Troy	1999-00-01	19	K	University Place, Wash.	Curtis HS '98
Grove, James (Mike)	1974	61	DL	Deer Park, Wash.	
Grovom, Sam	2003	46	LB	Vancouver, Wash.	Columbia River HS '02
Gubrud, Gage	2015-16-17-18	8	QB	McMinnville, Ore.	McMinnville HS '14
Guillory, Justin	1993-95-96-97	28	LB	Lapwai, Idaho	Curtis HS '93
Guillory, Raphael	1992-93	25	DB	Lapwai, Idaho	Lapwai HS '89/WWCC
Gurley, Anfernee	2017-19	34	DB	Everett, Wash.	Archbishop Murphy HS '17
Gustafson, Darrel	1968-69-70-71	68	OL	Bellingham, Wash.	
Gutmann, Tim	1997-98-99	78	OL	Puyallup, Wash.	Puyallup HS '96
Gwinn, Ed	1956		RB	Walla Walla, Wash.	

- H -

Haack, Jeff	1980-81-82-83	20	RB	Seattle, Wash.	Evergreen HS
Haas, Will	2003-04	86	TE	Kirkland, Wash.	Juanita HS '02
Haehl, Rusty	2009-10-11-12	43	LB	Bellevue, Wash.	Bellevue HS '08
Haeseker, Mike	1990-91-92-93	59	OL	Federal Way, Wash.	Jefferson HS '89
Haffner, Russ	1984	30	WR	Kennewick, Wash.	
Hahn, Lance	1979	37	LB	Newport, Wash.	SFCC
Haigh, Mark	1986-87	29	DB	Great Falls, Mont.	Russell HS
Hajek, David	1990-91	21	WR	Washougal, Wash.	Washougal HS '87
Hale, Ed	1935	92	B		
Hale, Gordon	1975-76	21	RB	Mukilteo, Wash.	Yakima Valley CC
Haley, Dave	1977-79	50	OL	Orofino, Idaho	
Halfmoon, John	1965-66-67	77	OL	Toppenish, Wash.	
Halfmoon, Tom	1966-67-68	58	OL	Toppenish, Wash.	
Hall, Henry	1990-91-92	35	RB	Richland, Wash.	Richland HS '88
Hall, Jeff	1989	59	LB	Richland, Wash.	Richland HS
Hall, Ken	1954	1	RB	Chewelah, Wash.	
Hall, Rod	1996	16	DB	Flint, Mich.	Flint Beecher HS '93
Hallett, Les	1930				
Halpin, Chris	1969	67	G	Raymond, Wash.	
Hamilton, Dave	1970				
Hamilton, Dick	1942				
Hamlin, Ronnie	2011-12-13-14	39	LB	Lacey, Wash.	Timberline HS '09
Hammond, Mike	1957		RB	Spokane, Wash.	
Hampton Jr., Marques		2018		83	WR DuPont, Wash. Steilacoom HS '17
Hampton, Wade	1927-28		T		
Hancock, Bernie	1952-53-56	39	E	Pasco, Wash.	
Hanna, David	1985-86	67	OL	Clark Fork, Idaho	Clark Fork HS
Hanni, Rocky	2004-05-06-07	77	OL	Sumner, Wash.	Sumner HS '03
Hansen, Aaron	1987-88-89-90	9	DL	Spokane, Wash.	Liberty HS
Hansen, Chris	1983	4	DB	Spokane, Wash.	
Hansen, Dave	1965	88	OL/DL	Portland, Ore.	
Hansen, Wyatt	2020-21-22-23	61	OL	Kent, Wash.	Kentwood HS '20
Hanson, Eric	1990	72	OL	Auburn, Wash	Jefferson HS '89
Hanson, Jessy	2001-02-03	37	DB	Renton, Wash	Lindbergh HS '99
Hanson, Johnny	2004-05	92	DL	Tenino, Wash.	Tenino HS '03
Harden, Reggie	1982				
Hardie, Rick	1966-67-68	27	WR	Bridgeport, Wash.	
Hardin, Warren	2020-21	91	DL	Riverside, Calif.	Riverside Poly HS '19
Hardt, Jesse	1992-93-94-95	86	TE	Odessa, Wash.	Odessa HS '91
Harper, Vintley	1979	29	RB	Pasco, Wash.	
Harrell, Dante	2001-02	91	DL	San Diego, Calif.	Hoover HS '99/Mesa CC Calif.
Harris, Doug	1987-88-89-90	28	DB	Vancouver, Wash.	Evergreen HS
Harris, Ed	1995-96-97	91	DL	Steilacoom, Wash.	Steilacoom HS '94
Harris, Jason	2008-09-10	18	TE	Sammamish, Wash	Skyline HS '06
Harris, Trenton	2018-19	93	TE	Kent, Wash.	Kentwood HS '16
Harris, Wayne (Red)	1936-37	78	WR		
Harrison, Brock	2020-21-22-23	44/4		DL	Ridgefield, Wash. Ridgefield HS '19
Harrison, Seth	2019-20-21-22	83	K/P	Couer d'Alene, Idaho	Coeur d'Alene HS '18
Hart, Derek	1991-92	66	DL	Omaha, Neb.	Central HS '89/Northern Iowa Area CC
Hart, Don	1980	6	RB	Hoquiam, Wash.	Hoquiam HS
Hart, Tyler	2008-09-10	33	WR	Friday Harbor, Wash	Friday Harbor HS '07
Hartman, Dan	1965-66-67	75	OL	Daly City, Calif.	
Harvey, Darin	1987-88-89-90	12	TE	Walla Walla, Wash.	Walla Walla HS
Hatch, Kevin	2006-07-08-09	15	DB	Spokane, Wash.	Freeman HS '05
Hatch, Leon	1993	42	DB	Birmingham, Ala.	Wenonah HS '86/WWCC
Hatch, William (Buzz)	1961-62		OL	Seattle, Wash.	
Hathaway, Charles	1946	61	RB		
Hatley, Tobby	1975-76-77	35	RB	Colfax, Wash.	
Havili, Albert	2013-14-16-17	4	DL	Federal Way, Wash.	Federal Way HS '13
Hawkins, Wyatt	2020-21	92/22		K/P	Carlsbad, Calif. Carlsbad HS '20
Hawley, Kerry	1969-70-71-72	22	DB	Seattle, Wash.	
Hayes, Dehonta	2017-18-19	23	DB	Tacoma, Wash.	Lincoln HS '15
Hayes, Jonathan	1982	94	DL	Omaha, Neb.	
Hayes, Marcus	1977-78	21	WR	Tacoma, Wash.	Mt. Tahoma HS
Hecker, Cody	2012-13-14	36	RB	Sandpoint, Idaho	Sandpoint HS '10
Hecker, Steve	1962-63-64-65	63	OL	Longview, Wash.	
Hein, Steve	1987	75	OL	Yakima, Wash.	Eisenhower HS
Heinemann	1933				
Heintz, Rich	2002-03	10	K	San Carlos, Calif.	Junipero Sierra HS '00/CCSF
Heitzman, Raleigh (Butch)		1975-76		77	DL Granger, Wash.
Helt, Mark	1963	69	OL	Colville, Wash.	
Henderson, Carlton	1982	25	RB	Los Angeles, Calif.	
Henderson, Edwin (Red)		1922-25			G
Henderson, Everett	1930				
Hendrick, Randy	1978-79	83	TE	Renton, Wash.	Lindbergh HS
Hendrix, Jesse	2002-03-04-05	29	DB	Lakewood, Wash.	Lakes HS '01
Henjum, Daryl	1961-62		DL	Richland, Wash.	
Hennessey, Reilly	2015-16	12	QB	Camas, Wash.	Camas HS '14
Henningsen, Ken	1992-94	78	OL	Belfair, Wash.	North Mason HS '92
Henry, Oliver	1981	79	DL	Tacoma, Wash.	
Heppner, Art	1924	13	E	Touchet, Wash.	
Herd, Greg	2009-10-11-12	3	WR	Tacoma, Wash.	Steilacoom HS '09
Hermes, Steve	1978-79	49	DB	Lynnwood, Wash.	Meadowdale HS
Hermson, Mike	1973	18	QB	Elma, Wash.	
Hess, Mike	1961-62		OL	Longview, Wash.	
Hewa Baddege, Matthew	2020-21-22	70	OL	Port Coquitlam, B.C.	Terry Fox Secondary '19
Hibbard, Bill	1950-51-52	11	T		
Hibbs, Leon	1934-35-36-37	60	E		
Hickman, Jack	1962		OL	Trenton, N.J.	
Hilby, S.L. (Buck)	1924-25	19	T	Spokane, Wash.	
Hill, Shaq	2012-13-14-16	1	WR	Stockton, Calif.	Brookside Christian HS '11
Hill, Tamir	2018-19-20	45	DB	Meridian, Idaho	Rocky Mountain HS '15/WOU
Hilty, Rich	1957-58-59-60	56	OL	Colfax, Wash.	
Hoagland, Bill	1952-54		QB		
Hoban, Wilfred (Hoby)		1928-29			T
Hodge, Donald	1930-31	39	T	Cheney, Wash.	
Hoffman, Jake	2014-15-16-17	17	DB	Spokane, Wash.	North Central HS '13
Hoffman, Jesse	2006-08-09-10	21	DB	Seattle, Wash.	Shorecrest HS '06
Hoffman, Shane	2008	23	WR	Settle, Wash.	Shorecrest HS '04/Orange Coast CC
Hogan, Darnell	2017-18-19	96	DL	Seattle, Wash.	Cleveland HS '15
Hollenbeck, Dick	1954-55-56		OL	Tekoa, Wash.	
Holmes, Gary	1972	13	WR	Cheney, Wash.	
Holmes, Walt	1939-40-41	31	G	Prosser, Wash.	
Homburg, Georg	1929				
Honeycutt, Mike	1981-82	75	OL	Arlington, Wash.	Arlington HS/Oregon
Hopkins, Jimmy	2002-03	97	DL	Tacoma, Wash.	Wilson HS '02
Horak, Paul	1965-66-67-68	67	OL	Odessa, Wash.	
Horal, Robert	1999-00-01	74	OL	Ridgefield, Wash.	Ridgefield HS '97
Horton, Leon	1953-54-56	55	T	Seattle, Wash.	
Hosley, Lonnie	2006-07-08-09	1	DB	Vancouver, Wash.	Evergreen HS '05
Houser, Jay	1981	52	LB	Vancouver, Wash.	
Houston, Julian	2019	87	TE	Burlington, Wash.	Burlington-Edison HS '18
Howard, Isaiah	2022	88	WR	Fresno, Calif.	Clovis West HS '21
Howard, Lavonta	1999-00-01	40	DB	Seattle, Wash.	Franklin HS '97
Howe, Fred	1920-21			Cheney, Wash.	
Howeiler, George	1936				
Hubert, Todd	1987-88	98	DL	Goldendale, Wash.	Goldendale HS
Huckins, Kevin	1980-81	27	DB	Plains, Mont.	Plains HS
Huddle, Kevin	1976				
Hudnell, Christian	2012-13	19	DB	Sacramento, Calif.	Jesuit Hs '09/Kentucky
Hughes, Dick	1927-28		E		
Humphrey, Cody	2011-12-13	83	TE	Hermiston, Ore.	Hermiston HS '09
Hungate, Richard	1927				
Hunsaker, Tim	1992-93-94-95	82	TE	Hartline, Wash.	Almira/Coulee-Hartline HS '91
Hunt, Pat	1946-47-48	72	T	Spokane, Wash.	
Hunt, Steve	1982	12	QB/K	Fox Island, Wash.	
Hunter, Darryl	1983-84-85-86	4	DB	Tacoma, Wash.	Foss HS
Hunter, Jack	2016-17-18	63	OL	Spokane, Wash.	Gonzaga Prep HS '14
Huston, Dick	1954-55-56-57		OL	Wapato, Wash.	
Hutchinson, Jack	1934	93	G		

- I -

Igbinoba, Brett	2006-07-08-09	26	DB	Cheney, Wash.	Cheney HS '05
Ingram, Dylan	2018-19-20-21-22		86	TE	Camas, Wash. Camas HS '17
Inos, Sam	2016	34	DB	Tigard, Ore.	Tigard HS '15
Isaacson, Chris	1983-84-85	34	RB	Oak Harbor, Wash.	
Isbell, J.D.	1970				

- J -

Jackson II, Terry	2013-14-15	89	TE/LS	Sacramento, Calif.	Bella Vista HS '11
Jackson, Gabriel	2008-09-10-11	60	OL	Tacoma, Wash.	Mount Tahoma HS '07
Jackson, Jerrold	1993-94-95-96	89	WR	Seattle, wash.	Renton HS '92
Jackson, Justice	2020-21-22-23	37/22		RB	Antioch, Calif. Liberty HS '20
Jackson, Willie	1962-63-64-65	27	WR	Kirkland, Wash.	
Jacobson, Jim	1982-83	80	DL	Gig Harbor, Wash.	
Jacobson, Josh	2006-07-08-09	90	DL	Puyallup, Wash.	Rogers HS '05
Jacobson, Tyson	2023	54	LS	Camas, Wash	Camas HS '22/Idaho
James, Dwight	1921		T	Ritzville, Wash.	
James, Rob	1983-84-85-86	12	QB	Spokane, Wash.	University HS
Jamieson, John	1948-50	7	RB	Spokane, Wash.	
Jantz, Jerry	1965-66-67	87	DB	Spokane, Wash.	Lewis & Clark HS
Jarmon, Ira	2004-05-06-07	2	DB	Lakewood, Wash.	Clover Park HS '03
Jarogoski, Paul	1978	61	LB	Tacoma, Wash.	
Jarrett, Bryan	2005-06-07	6	DB	Puyallup, Wash.	Puyallup HS '03/WWU
Jarrett, Mike	2009-10-11	92	K	Puyallup, Wash.	Puyallup HS '07
Jayne, Clarence	1922		RB		
Jean-Baptiste, Claude	1997-98-99-00	9	DB	Tacoma, Wash.	Lincoln HS '96
Jefferson, Robert	1987	11	WR	Spokane, Wash.	Rogers HS
Jenkins, Isaiah	2011-13-14	8	DB	Seattle, Wash.	West Seattle HS '10
Jenks, Vard	1970-71	34	LB	Connell, Wash.	
Jerome, Joshua	2019-20-21-22	53/55		DL	Monroe, Wash. Monroe HS '18
Jeske, Jerrad	1994-95-96-97	38	LB	Spangle, Wash.	Liberty HS '93
Jimerson, A.J.	2006-07-08	10	RB	Seattle, Wash.	Garfield HS '04
Johnson, Al	1970-71		B	Springdale, Wash.	
Johnson, Bryan	1979-80	34	RB	Sedro Woolley, Wash.	
Johnson, Da'Marcus	2023	31	DE	Sacramento, Calif.	Burbank HS '19 (Calif)/Fresno State/
Johnson, Daniel	2010-11-12-13	23	WR	San Jose, Calif.	Valley Christian HS '09
Johnson, Elmer	1939-40-41	6	G	Millwood, Wash.	
Johnson, Gabriel	2022	95	DL	Bothell, Wash.	Bothell HS '21
Johnson, Guy	1981-82-83	88	TE	Spokane, Wash.	Rogers HS
Johnson, John	1981-82	18	WR	Spokane, Wash.	East Valley HS '78
Johnson, Kedrick	2017-18-19-20	27	DB	Vancouver, Wash.	Hockinson HS '16
Johnson, Lloyd	1926				
Johnson, Matt	2008-09-10-11	5	DB	Tumwater, Wash.	Tumwater HS '07
Johnson, Mitchell	2018-19-20-21-22		5	DL	West Linn, Ore. West Linn HS '17
Johnson, Scott	1996-97-98-99	70	OL	Tacoma, Wash.	Lakes HS '94
Johnson, Todd	1984-86-87	22	RB	Hope, Idaho	Clark Fork HS
Johnson, Tony	1987-88-89-90	32	RB	Pasco, Wash.	Pasco HS
Johnson, Willie	1982	99	DL	Van Nuys, Calif.	Van Nuys HS
Johnson, Zach	2008-10-11-12	10	LB	Tumwater, Wash.	Tumwater HS '07
Johnson, Zackary	2012-13-14	40	DL	Stanwood, Wash.	Stanwood HS '10/WSU
Jolley, Tyler	2007-08-09-10	49	DL	Nine Mile Falls, Wash.	East Valley HS '06

Jones, Carl	1967-68	25	RB	Seattle, Wash.	Garfield HS
Jones, Claude	1929-30-31-32	45	B	Edwall, Wash.	
Jones, Dan	1970-71	35	LB	Spokane, Wash.	
Jones, Don	1954	3	RB	Quincy, Idaho	
Jones, Harry (Biff)	1972-73-74	40	DB	Spokane, Wash.	Central Valley HS
Jones, Jerrod	2014-15-16	60	OL	Arlington, Wash.	Lakewood HS '12
Jones, John	2001	24	DB	Kent, Wash.	Kentwood HS '00
Jones Jr., Marlon	2020-21-22-23	30/20/1	DB	Tacoma, Wash.	Curtis HS '19
Jones, Mike	1977	69	DL	Snohomish, Wash.	
Jones, Rudy	1977-78	22	RB	Tacoma, Wash.	
Jones, Taiwan	2008-09-10	22	RB	Antioch, Calif.	Deer Valley HS '07
Jones, Willie	1958	23	B	Spokane, Wash.	
Jordan, Jonah	2015-16-17-18	91	DL	Spokane, Wash.	Mead HS '14
Judd, Erick	1994	36	RB	Okanogan, Wash.	Okanogan HS '92/Univ. of Idaho
Julian, Greg	1980	24	DB	Kennewick, Wash,	Kennewick HS
Julum, Willard	1951-52-53-54	22	T	Seattle, Wash.	
Jundt, Bob	1962-63		OL	Bothell, Wash.	
Jungblom, Chuck	1961		DB	Lind, Wash.	

- K -

Kackman, Wayne	1951	18	OL		
Kacmarcik, Alek	2015-16	35	LB	Woodinville, Wash.	Woodinville HS '14
Kadlec, James	1928-29		G		
Kaelin, Greg	1981	10	WR	Buckley, Wash.	White River HS
Kaiser, Jerry	1982-83	8	DB	Seattle, Wash.	Chief Sealth HS
Kalina, Paul	1981-82	4	DB	Cheney, Wash.	Eisenhower HS
Kane, Joe	1984-85-86	96	DL	Spokane, Wash.	West Valley HS
Kane, John	1996-97-98-99	58	OL	Spokane, Wash.	Lewis & Clark HS '95
Kanouse, Adam	1988-89-90-92	79	OL	Bremerton, Wash.	South Kitsap HS '88
Kanzler, Vic	1937-38-39-40	19	E	Ritzville, Wash.	
Karmer, Sean	1977				
Karstetter, Cole	2015-16-17-18	33	DB	Spokane, Wash.	Ferris HS '14
Katoa, Will	2010-11-12-13	92	DL	Salt Lake City, Utah	Judge Memorial HS '09
Katzenberger, Andrew	2016-17-18-19	36	LB	Lynnwood, Wash.	Lynnwood HS '15
Kaufman, Brandon	2009-10-12	1	WR	Denver, Colo.	Heritage HS '09
Keck, Mike	1972	83	DL	Monroe, Wash.	
Keefer, Marc	2005	52	DL	East Wenatchee, Wash.	Eastmont HS '01
Keeler, Brandon	2002-04-05-06	19	DB	Federal Way, Wash.	Federal Way HS '02
Keeny-James, Jakobie	2020-21-22-=	17/11		WR	Redlands, Calif. Redlands HS '19
Kefu, Toke	2004-05-06-08	5	RB	San Mateo, Calif.	San Mateo HS '04
Kellar, Adam	1996-97-98-99	87	DL	Mukilteo, Wash.	Kamiak HS '85
Kelley, Ryan	2007-08	3	DB	Los Angeles, Calif.	Sierra HS '03/Col. of San Mateo/MSU
Kellogg, Jackie	1990-91-92-93	3	DB	Tacoma, Wash.	Clover Park HS '89
Kelly, DePrice	1995-96	24	DB	San Jose, Calif.	Pioneer HS '93/San Jose City Col.
Kemmis, Dan	1981	73	DL	Monroe, Wash.	
Kenoyer, Scott	1986-87	64	OL	Cashmere, Wash.	Wenatchee Valley CC
Kent, John	1976-77-78	57	OL	Spokane, Wash.	West Valley HS
Kent, Steve	1976-77	62	OL	Spokane, Wash.	West Valley HS/CBC
Kilgore, Dean	1922		E		
Killin, Orland	1941-42	20	T	Cheney, Wash.	
Killoran, Merv	1968-69	83	LB	Vancouver, B.C.	
Kimball, David	1998-99	43	DL	Tacoma, Wash.	Lakes HS '95/WWCC
Kimble, Eric	2002-03-04-05	32	WR	Tacoma, Wash.	Franklin Pierce HS '01
Kindle, Ashanti	2015-17	21	RB	Puyallup, Wash.	Emerald Ridge HS '14
King, Chase	2009-12	32	RB	Federal Way, Wash.	Decatur HS '08
King, Gerry	1976-78	23	K/WR	Kelso, Wash.	
King, Keshaun	2019-20-21-22	36/21	DB	Marysville, Wash.	Marysville Pilchuck HS '17
Kingman, Jim	1966-67-68	52	WR	Chelan, Wash.	
Kingston, Mike	1983-84-85-86	73	DL	Yakima, Wash.	East Valley HS
Kinney, Tom	1982-83	55	LB	Post Falls, Idaho	Post Falls HS
Kittel, Charles	1933-34-35	86	OL		
Klossner, Oliver	1925		RB		
Knaevelsrud, Lance	1996-97-98-99	51	OL	Bellevue, Wash.	Sammamish HS '95
Knaevelsrud, Tyson	1996-97-98-99	96	TE	Bellevue, Wash.	Sammamish HS '95
Kniffen, Joe	1982-83-84-85	45	RB	Sumner, Wash.	Sumner HS '82
Knight, Chris	1972-73-75-76	54	LB	Everett, Wash.	
Knowles, Bob	1937-38-39-40	2	RB	Cashmere, Wash.	
Knowlton, Ron	1983-84	16	P	Brewster, Wash.	Brewster HS '81
Knuth, Earl	1938-39-40	12	G	Spokane, Wash.	
Knuth, William	1920-21		T		
Koach, Edwin	1921			Cheney, Wash.	
Koepke, Justin	1995	61	DL	Republic, Wash.	Republic HS '94
Kokich, Nick	2019-20-21-22-23		49	K/P	Tacoma, Wash./Bellarmine Prep HS
Koster, Jason	2000-01-02-03	28	LB	Stanwood, Wash.	Stanwood HS '99
Koziuk, Ray	1952-53-54	4	RB	Chewelah, Wash.	
Kraft, Jim	1969	57	OL	Yakima, Wash.	Davis HS/Yakima Valley CC
Kragt, Jacob	2006-07-08-09	99	DL	Ritzville, Wash.	Lind-Ritzville HS '05
Kramer, Greg	1981-82	42	DB	Snohomish, Wash.	Snohomish HS
Kramer, Randy	1969-70-71	88	TE	Colton, Wash.	
Kramer, Sean	1977				
Kreifels, John	2014-15-16-17	29	DB	Modesto, Calif.	Thomas Downey HS '13
Kruzich, Mike	1986-87-88	90	DL	Bellingham, Wash.	Sehome HS
Kuehl, Craig	1986	61	DL	Spokane, Wash.	Montana
Kuest, Larry	1954		T		
Kuharski, Ed	1984-85	75	OL	Spokane, Wash.	Lewis & Clark HS '81/SFCC
Kuhl, Jared	2006-07	50	LB	Hillsboro, Ore.	Hillsboro HS '03/Col. Siskiyous JC
Kupp, Cooper	2013-14-15-16	10	WR	Yakima, Wash.	Davis HS '12
Kupp, Jeff	1982-83-84	77	OL	Sunnyside, Wash.	Sunnyside HS/WWCC
Kupp, Ketner	2015-16-17-18	40	LB	Yakima, Wash.	Davis HS '15

- L -

Lacson, Alex	1991-92	21	K/P	Bothell, Wash.	Bothell HS '91
Laitala, Mark	1976-77-78-79	13	QB	Issaquah, Wash.	
Laitala, Tom	1976-77	79	OL	Issaquah, Wash.	
Lake, Jimmy	1995-96-97-98	21	DB	Spokane, Wash.	North Central HS '95
Lamaster, Ron	1963		DL	Seattle, Wash.	
Lambert, Bob	1955-56		E	Tacoma, Wash.	
Landmark, Mick	1964-65-66	60	OL	Kamiah, Idaho	
Lane, George	2005	96	DL	Arlington, Texas	Sam Houston HS '02/Col. Siskiyous JC
Lane, Kameron	2020-21	42/33		DB	Benicia, Calif. Benicia HS '20
Lang, Joe	2018-19	38	DB	Royal, Wash.	Royal HS '16
Langeman, Ladin	1983-84	11	DB	Bellingham, Wash.	
Langston, Aaron	1988-89-90	5	DB	Seattle, Wash.	Roosevelt HS
Langum, Dick	1962-63-64-65	56	OL	Cashmere, Wash.	
Lapierre, Dale	1954		E		
Larew, Kevin	1984-85-86-88	80	WR	Montesano, Wash.	Montesano HS
Larry, Anthony	2010-11-13	1	DL	Sacramento, Calif.	Luther Burbank HS '09
Laswell, Bob	1988-89	96	DL	Everett, Wash.	Cascade HS
Lathim, Mark	2005-06-07-08	62	LS	Connell, Wash.	Connell HS '04
Laughbon, Wendell (Babe)		1923-24-25			RB
Laulainen, Ed	1960-61		RB	Longview, Wash.	
La'ulu, Justice	2023	78	DL	Colorado Sprigs, Colo.	Vista Ridge HS (Colo.) '19
Laurent, Morris	1938	13			
Lavigne, Bill	1955-56	18	QB/B	Cheney, Wash.	
Lazor, Scott	1975-76	78	OL	Fife, Wash.	
Leach, Noble	1920		T		
Leahy, Brice	2007-08-10	79	OL	Gig Harbor, Wash.	Gig Harbor HS '06
Leahy, Mike	1976-77	61	OL	Spokane, Wash.	Ferris HS
Leaupepetele, Jirah	2023	98	DL	Apple Valley, Calif	Apple Valley HS '22
Lechtenberg, Billy	2009-11	20	DB	Brier, Wash.	Mountlake Terrace HS '09
Ledbetter, Dylan	2016-17-18-19	4	DL	West Seattle, Wash.	O'Dea HS '15
Lee III, T.J.	2010-11-12-13	31	DB	Seattle, Wash	West Seattle HS '09
Lee, Chuck	1970	85	OL	Connell, Wash.	
Lee, Jim	1968-69	73	OL	Springfield, Ore.	
Lefebvre, Emile	1960-62-63		OL	Coeur d'Alene, Idaho	
Lefevre, Quim	1922-23		T		
Leggin, J.T.	2008-09	24	DB	Tacoma, Wash.	Stadium HS '05/Sac CC
Lehman, Fred	1921		E/G	Chehalis, Wash.	
Lehtola, Ron	1957-58-59-60	72	G	Spokane, Wash.	
Leifer, John	1963		DL	St. John, Wash.	
Leigh, Dave	1972-73	24	DB	Seattle, Wash.	
Lemcke, Jay	1978-79	91	DL	Portland, Ore.	Columbia River HS
Lemont, Mike	1986-87	66	DL	Port Orchard, Wash.	South Kitsap HS
Lenseigne, Tony	1988-89-90-91	85	TE	Moxee, Wash.	East Valley HS '87
Lentz, Britt	1996-97-98-99	46	LB	Everson, Wash.	Nooksack Valley HS '95
Leonard, Robbie	1984	99	DL	Tacoma, Wash.	
Leonardi, Andrei	2020-21-22	51	OL	Bothell, Wash.	Cedar Park Christian '17
Leons, Harry	1995-96-97	14	QB	Olympia, Wash.	Olympia HS '93
Lerch, Paul	1959-60-61		OL	Spokane, Wash.	
Levao, Kaleb	2015-16-18-19	66	OL	Aberdeen, Wash.	Aberdeen HS '14
Levens, Joe	1998-99-00-01	7	WR	Walla Walla, Wash.	DeSales HS '98
Levingston, Bashir	1998	8	WR/Ret.	Seaside, Calif.	Seaside HS '95/Utah State
Levingston, Keish	1998-99	80	WR	Seaside, Calif.	Seaside HS '95/MPJC
Lewis, David	1992-93-94-95	34	RB	Oak Harbor, Wash.	Oak Harbor HS '91
Lewis, Isaiah	2020-21	28/19		RB	Monroe, Wash. Monroe HS '18
Lewis, Josh	2015-16-17-18	1	DB	Lakewood, Wash.	Steilacoom HS '14
Leyde, Ron	1967-69	40	RB	Mead, Wash.	
Liberty, Larry	1959-60-63-64	26	DL	Sunnyside, Wash.	
Lightfoot, Dick	1958-59	81	Q/E	Spokane, Wash.	
Limu-Jones, Talolo	2017-18-19-20-21	1	WR	Vallejo, Calif.	Grace Davis HS '16
Lindhe, Mike	1970-71-72	81	DL	Oroville, Wash.	
Lindsay, Cale	2018-19-20-21	54	LB	Tacoma, Wash.	Lakes HS '17
Linehan, Kelly	1979	38	LB	Sunnyside, Wash.	
Linerud, Dennis	1966-67	34	RB	Spokane, Wash.	
Ling, George	1961		T	Pasco, Wash.	
Linnell, Steve	1979-80	90	DL	Lynnwood, Wash.	Meadowdale HS
Lino, Andre	2014-15-16-17	9	DL	Seattle, Wash.	Blanchet HS '13
Linton, Bill	1977-78	77	OL	Sprague, Wash.	
Lisowski, Frank	1986	85	TE	Redmond, Wash.	Redmond HS
Lister, Gene	1950-51-53	20	T		
Logan, Tim	1979	21	DB	Tacoma, Wash.	Clover Park HS '79
Lolos, Pete	1942-46	20	F		
Lomack, Lorenzo	2007	56	DL	San Diego, Calif.	Bonita Valley HS '06
Long, Kyle	2004	18	WR	Olympia, Wash.	Olympia HS '02
Lothspeich, Bill	1940-41-42	22	E	Colfax, Wash.	
Lowe, Joe	1946-47-48-49	56	RB	Longview, Wash.	
Lowe, Warren	1940-41-46	16	E	Kelso, Wash.	
Lowery, Travis	1993-94-95	71	OL	Centralia, Wash.	Centralia HS '90/WSU
Lowther, Bill	1947-48-49-50	63	G	Spokane, Wash.	
Lucas, Bob	1947	12	RB	Spokane, Wash.	
Lucas, Tom	1990-91	22	RB	Denver, Colo.	South HS '86/Mesa Calif. CC
Luck, Lenny	1976-77	36	DB	Davenport, Wash.	
Luebman, Tom	1970				
Lundberg, Pete	1968-69	81	WR	Wapato, Wash.	
Lybecker, Earl	1937-38	54	E		

- M -

Macaulay, Mike	1959-60-61-62		DL	Barnaby, B.C.	
Macias, Felipe	2007-08	96	K/P	Oxnard, Calif.	Channel Island HS '05/Moorpark C.
MacKenzie, Mike	1995-96-97-98	32	RB	Vancouver, B.C.	Vancouver Col. Sr. Sec. '94
Macko, Jack	1950	3	QB	Spokane, Wash.	
Macomber, Adam	2005-06-07-08	35	DB	Port Angeles, Wash.	Port Angeles HS '05
Madson, John	1972	72	OL	Longview, Wash.	
Magnuson, Jim	1978-79	39	LB	Tacoma, Wash.	Mt. Tahoma HS
Mahaney, Daniel (Casey)	1978-79-80	1	WR	Port Angeles, Wash.	Port Angeles HS
Major, Lavon	1991-92-93-94	24	DB	Lynnwood, Wash.	Mountlake Terrace HS '90
Manke, Tom	1969	44	RB	Harrington, Wash.	UW
Manning, Matt	1983	72	LB	Spokane, Wash.	
Mansfield, Lowell	1953	11	B		
Marchand, Dewey	1985-86	82	WR	Omak, Wash.	Omak HS
Marquess, Jake	1996	15	DB	Nine Mile Falls, Wash.	Shadle Park HS '94
Marriott, Dave	1983-84	17	K	Mountlake Terrace, Wa.	Mountlake Terrace HS '80
Marsh, Jason	1991-92-93	50	LB	Auburn, Wash.	Auburn HS '89
Marshall, Bill	1978-79	68	OL	Lyle, Wash	Warner Pacific Col.
Martin, Jason	1991-92-93-94	43	DL	Dayton, Wash.	Dayton HS '91
Martin, Josh	1997-98-99-00	60	DL	Clarkston, Wash.	Clarkston HS '96
Martin, Matt	2007-08-09-10	82	TE	La Crosse, Wash.	La Crosse-Washtucna HS '06
Martin, Sam	1998	92	DL	Richland, Wash.	Richland HS '98
Martin, Tom	1953-54	9	QB	Richland, Wash.	
Mason, Jim	1980	81	TE	Walla Walla, Wash.	Walla Walla HS
Mason III, Robert	2020-21-23-24	80/9	WR	Graham, Wash.	Graham-Kapowsin HS/Central Wash.
Massengale, Larry	1972	57	OL	Los Angeles, Calif.	

Mataia Jr., Rudolph	2017-19	55	DL	Vancouver, Wash.	Evergreen HS '16
Matter, Jim	1980-81-82	54	LB	Puyallup, Wash.	Puyallup HS
Matthews, Anthony	2000-01	3	DB	Tacoma, Wash.	Wilson HS '97/WSU
Mattson, Steve	1994-95-96-97	85	DL	Naselle, Wash.	Naselle HS '93
Maurstad, Dick	1936-37-38-39	11	RB	Arlington, Wash.	
Maydew, Sam	1986-87	7	LB	Bellevue, Wash.	WSU
Mayovsky, Miles	2023-24-25	59	LB	Kennewick, Wash.	Kennewick HS '22
Mazzei, Harold	1964-65	38	DL	Pittsburg, Pa.	
McAndrews, Tom	2004-05-06-07	80	TE	Spokane, Wash.	Mead HS '03
McBride, Bill	1979	63	OL	Auburn, Wash.	Mt. Hood CC
McBride, Jim	1958				
McBride, Paul	1926				
McCarthy, Cody	2011-12-13-14	47	LB	Boise, Idaho	Bishop Kelly HS '11
McClain, Debore'ae	2018-19-20-21-22		13/0	DL	Bremerton, Wash. Peninsula HS '17
McClary, LeVar	1996-97-98-99	1	DB	Oak Harbor, Wash.	Oak Harbor HS '95
McClaughry, Bill	1970-71	77	DL	Chowchilla, Calif.	
McClure, Courtney	1991		DL	Willows, Calif.	Willows HS '85
McCoy, Dennis	1964	67	DL	Spokane, Wash.	North Central HS
McCray, Neil	1988	49	LB	Wenatchee, Wash.	Wenatchee HS
McDonald, Tevin	2013-14	7	DB	Fresno, Calif.	Edison HS '10/UCLA
McElwain, Jim	1981-82	11	QB	Missoula, Mont.	Sentinel HS
McFarland, Brennan	1937-38-39-40	1	G	Cheney, Wash.	
McFarlane, Nate	2001-02-03-04	35	DB	Veradale, Wash.	Central Valley HS '98
McGee, Don	1954	23	G	Dayton, Wash.	
McGill, Doug	1985-87	59	DL	Spangle, Wash.	Liberty HS
McGourin, Casey	1990-91	96	DL	Spangle, Wash.	Liberty HS '89
McGourin, Pat	1988	34	RB	Spangle, Wash.	Liberty HS
McGrady, Todd	1980	39	RB	Federal Way, Wash.	
McIntyre, Craig	2003-04-05	83	WR	Spokane, Wash.	West Valley HS '01
McIntyre, Eric	1980-81	9	LB	Spokane, Wash.	Rogers HS
McKee, Soren	2023-24-25	96	K	Bend, Ore.	Summit HS '22
McKenna, Conor	2017	53	LB	Spokane, Wash.	Gonzaga Prep HS '16
McKinstry, Matt	1995-96	41	LB	Pasco, Wash.	Pasco HS '92/ WWCC
McLauchlin, Mike	1977-78-79	41	DB	Ephrata, Wash.	
McLendon, Mike	1972-73		DL	Bellevue, Wash.	
McMackin, Shaun	1999-00	39	RB	Spokane, Wash.	Rogers HS '96
McNannay, Tyler	2014-15	76	K/P	Colfax, Wash.	Colfax HS '11/WSU/Weber State
McNew, Everett	1930-31-32-33	20	B	Spokane, Wash.	
McNew, Howard	1931-32-33-34	86	QB	Spokane, Wash.	
McPherson, Jon	1986-87-88-89	37	DL	Bellevue, Wash.	Bellevue HS
McPherson, Sam	2015-16-17-18	20	RB	Bothell, Wash.	Bothell HS '15
McQueston, Mike	1968-69	70	OL	Sunnyside, Wash.	Yakima Valley CC
McWhirter, Dave	1957-58	64	G	LaCrosse, Wash.	
Meade, Dennis	1969-70	55	OL	Vancouver, Wash.	
Meade, Randy	2002-03-04-05	60	OL	Vancouver, Wash.	Columbia River HS '01
Mealey, Patrick	2010-11	86	TE	Spokane, Wash.	Central Valley HS '08/Idaho
Meeker, Bob	1954	30	E	Almira, Wash.	
Meeks, Emery	2001-02-03	94	DL	Medical Lake, Wash.	Medical Lake HS '00
Meier, Tom	1958	26	B	Kelso, Wash.	
Mellish, Scott	1985-86	40	LB	Spokane, Wash.	WWU
Mensinger, Ron	1956-57		G	Kennewick, Wash.	
Merriman, Jack	1954	16	G	Sunnyside, Wash.	
Merritt, Dennis	2017-18-20-21	6	RB	Leavenworth, Wash.	Cascade HS '15
Metter, Jeff	1982-83	51	LB	San Mateo, Calif.	Hillsdale HS '78
Meyer, Dick	1937-38-39-40	20	T	Spokane, Wash.	
Meyer, Erik	2002-03-04-05	9	QB	La Mirada, Calif.	La Mirada HS '01
Meyer, Matt	2015-16-18	70	OL	Lynden, Wash.	Lynden HS '13/WSU
Michelson, Ken	1949		RB	Pasco, Wash.	
Michelson, Meriel	1947-48-49-50	65	RB	Davenport, Wash.	
Mickel, Jeff	1985-86-87-88	77	OL	Edmonds, Wash.	Woodway HS
Miles, Bill	1951	60	B		
Miles, David	2008-09-10-11	97	TE	Maplewood, Minn.	Roseville HS '07
Millak, Leon	1941	26	QB	Kennewick, Wash.	
Millar, Jon	1995	83	WR	Spokane, Wash.	University HS '93
Miller, Antwan	1995-96	80	WR	Lacey, Wash.	Timberline HS '93/WWCC
Miller, Ashton	2010-11-12-13	66	OL	Vancouver, Wash.	Evergreen HS '09
Miller, Jake	2011-12-13-14	48	P	Spokane, Wash.	Central Valley HS '10/WSU
Miller, Kevin	2009-10-12-13	68	K	Portland, Ore.	Centennial HS '09
Miller, Raymond	1920		G		
Miller, Theo	1921		E	Palouse, Wash.	
Miner, Bob	1958-59-60-62		OL	Spokane, Wash.	
Minnerly, Jeff	2009-10-11-12	7	DB	Spokane, Wash.	Ferris HS '08
Mitchell, Bo Levi	2010-11	9	QB	Katy, Texas	Katy HS '08/Southern Methodist
Mitchell, Cory	2011-12-13-14	6	WR	Katy, Texas	Katy HS '06
Mitchell, Joe	1996-97	81	WR	Sacramento, Calif.	Kennedy HS '93/Sac CC
Mitchell, Scott	1998	8	QB	Kennewick. Wash.	Kamiakin HS '97
Mitchell, Tim	1990-91	29	RB	Portland, Ore.	Marshall HS '87/WWCC
Mixon, Terry	2007				
Moberly	1933-34	73	RB		
Moen, Doug	1973-74-75-76	26	DB	Spokane, Wash.	University HS
Moetului, Charles	2009-10-11	95	DL	North Bend, Wash.	Mount Si HS '07
Monforton, Joe	1979-80	99	LB	Spokane, Wash.	University HS
Montgomery, Brandon	2016-17-18	31	DB	Tacoma, Wash.	Wilson HS '14
Mooney, Ernie	1971	76	DL	Beaver, Pa.	
Moore, Alan	1970				
Moore, Arnie	1969-70-71-72	26	DB	Bay Center, Wash.	
Moore, Brandon	1999-00-01-02	53	DL	Medical Lake, Wash.	Medical Lake HS '98
Moore, Darreon	2018-19-21	26	DB	Pasco, Wash.	Kamiakin HS '17
Moore, Jalen	2013-14-15	28	RB	La Puente, Calif.	Bishop Amat HS '12
Moore, Keith	2017-18-19	72	DL	Bremerton, Wash.	Olympic HS '16
Moore, Ryan	1993-94-95-96	26	DB	Vancouver, Wash.	Evergreen HS '92
Moore, Sean	1986-87-88-89	98	DE	Seattle, Wash.	Chief Sealth HS
Moquist, Clint	2009-10	58	OL	Spokane, Wash.	University HS '06
Morford, Fred	1967-68-69	69	LB	Arlington, Wash.	
Morgan, Al	1928-30		RB		
Morgan, Antonio	1994	83	WR	Seattle, Wash.	Rainier Beach HS '91/Bakersfield C.
Morgan, George,	1926				
Morgan, Zach	1985-86	55	OL	Ephrata, Wash.	Ephrata HS
Moriarty, Dan	1983-84-85-86	70	DL	Seattle, Wash.	O'Dea HS
Morris, Bob	1952-53	8	OL		
Morris, Dale	2005-06-07-08	22	RB	Eugene, Ore.	Marist HS '04
Morrison, Dan	1975	55	OL	Kelso, Wash.	
Mortensen, Keith	1953-54-55-56		RB	Zillah, Wash.	
Mosebar, Joe	1964-65	89	OL	Pasco, Wash.	
Moss, Vern	1934-35	81	RB		
Mostoller, John	1978	66	OL	Kennewick, Wash.	
Mount, Rick	1975-76-77	28	DB/P	Cheney, Wash.	
Mumford, Mike	1979-80	42	DB	Spokane, Wash.	University HS
Murphy, Bob	1957		RB	Libby, Mont.	
Murphy, Brandon	2010-11-12-13	77	OL	Albany, Ore.	West Albany HS '09
Murphy, Jack	1989-90-92	91	DL	Redmond, Wash.	Redmond HS '88
Murphy, Jim	1974-75-76-77	88	DL	Newport, Wash.	
Murphy, JP	2023	83	TE	Danville, Calif.	San Ramon Valley HS/ San Diego St.
Murphy, McKenzie	2012-13	27	DB	Spokane, Wash.	Ferris HS '08/WWU
Murphy, Tim	1985-86	65	OL	Valley, Wash.	Spokane CC
Murrin, Bruce	1992	72	OL	Napa, Calif.	Napa HS '86/Mesa CC
Musser, Wyatt	2018-19-20-21-22		77	OL	Kennewick, Wash. Kamiakin HS '17
Myers, Brandon	2001-02-03-04	50	DL	Tacoma, Wash.	Wilson HS '99
Myers, Brent	1980-81	55	OL	Seattle, Wash.	Shoreline HS/CBC
Myers, Carl (Dubb)	1937-38-39	22	T	Pasco, Wash.	
Myers, Clark	1955-56-57-58	22	B	Ephrata, Wash.	
Myers, Nikolai	2008-09-10	72	OL	Seattle, Wash.	Ingraham HS '06
Myles, Cornell	1982	56	LB	Monrovia, Calif.	Monrovia HS
- N -					
Naccarato, Rich	1996-98-99	13	WR	Spokane, Wash.	Mead HS '95
Nagel, Carl	1946-47-48-49	73	E	Kelso, Wash.	
Nagy, Paul	1979	85	DI	Langley, Wash.	
Natali, Dave	1989-90-91	2	TE	Eagle River, Alaska	Chugiak HS '87
Nearents, Dick	1956-57-58	75	T	Pasco, Wash.	
Neary, Aaron	2012-13-14-15	72	OL	Richland, Wash.	Hanford HS '11
Nee, Francis	1926				
Needham, Gary	1989-90	67	OL	Beaverton, Ore.	Beaverton HS/WWCC
Neil-Evergin, Asan	2015-16	24	DB	Olympia, Wash.	Timberline HS '14
Nellor, Aiden	2019-20-21-22	81	TE	Vancouver, Wash.	Union HS '18
Nelson, Dennis	1963-64-66-69	39	LB	St. John, Wash.	
Nelson, Maury	1923-24	9	OL	Peach, Wash.	
Nelson, Olin	1977-78	38	LB	Seattle, Wash.	
Nelson, Pete	1956-57		RB	Libby, Mont.	
Ness, Matt	1990-91	12	QB	Tacoma, Wash.	Franklin Pierce HS '89
Newborne, Bill	1960		E	Portland, Ore.	
Newsom, Jacob	2020-21-22-23	96/99		DL	Colville, Wash. Colville HS '19
Nicassio, Jesse	2002-03	23	P	Oak Park, Calif.	Oak Park HS '99/Citrus CC
Nicholls, Bill	1951-53	13	T		
Nichols, Matt	2006-07-08-09	16	QB	Cottonwood, Calif.	West Valley HS '05
Nikolao, Harrison	2003-04-05-06	57	OL	Tacoma, Wash.	Lincoln HS '02
Nipp, Justin	2000-01	64	OL	Coeur d'Alene, Idaho	Lake City HS '98
Njoku, J.J.	2015-16	23	DB	Tacoma, Wash.	Lakes HS '12
Nordin, Mike	1985-86-87	68	OL	Seattle, Wash.	Garfield HS
Norfleet, Steve	1988	57	LB	Vancouver, Wash.	Mountain View HS
Norling, Zach	2002	57	OL	Renton, Wash.	Kentridge HS '00
Norman, Earl (Moon)	1950-52-53	67	G		
Northcott, Jim	1966-67-68	24	QB	Spokane, Wash.	
Nye, Bill	1941-42-46	19	OL	Spokane, Wash.	
- O -					
Obeto, Joseph	2023	30	DB	Covina, Calif.	Charer Oak HS '21
Ochsner, Blake	2019	44	DL	Spokane, Wash.	Lewis & Clark HS '16
O'Connor, John	1971-72-73	25	RB	Stayton, Ore.	
O'Connor, Kevin	1984-85-86-87	35	DB	Tacoma, Wash.	Bellarmine PS
O'Farrell, Conner	2020-21-22-23	46	LB	Anchorage, Alaska	Service HS '20
O'Leary, Terry	1983-84	50	OL	Pasco, Wash.	Pasco HS '80/WWCC
Ogden, Jeff	1995-96-97	88	WR	Snohomish, Wash.	Snohomish HS '93
Ogden, Pat	1986-87-88-89	19	DB	Snohomish, Wash.	Snohomish HS
Ogdon, Al	1952-53	38	B		
Oja, Verner	1929				
Ojoh, Chris	2017-18	58	LB	Sunland, Calif.	Bishop Alemany HS '17
Olesen, Ole	1997-98-99-00	25	DB	Gig Harbor, Wash.	Gig Harbor HS '96
Olmstead, Ray	1953	57	G		
Olsen, Ron	1981	39	LB	Bainbridge Island, Wash.	
Omatsu, Nick	2000	24	DB	Redmond, Wash.	Eastlake HS '99
Orange, Armani	2022-23	38	DB	Moreno Valley, Calif.	Rancho Verde HS '21
Orcutt, Doug	1970-72-73-74	77	DL	Federal Way, Wash.	
Orey, Ralph	1954-55-56-57		G	Cheney, Wash.	
Oriano, Tony	1947	16	G	Spokane, Wash.	
Ortolf, Joe	1971-72-73	34	DB	Toppenish, Wash.	
Osborne, Frank (Speck)	1927-28				QB
Osuoha, Emmanuel	2019-20	50	LB	Seattle, Wash.	Archbishop Murphy HS '18
Oswald, Drew	2004	33	LB	Cheney, Wash.	Cheney HS '03
Overbay, Nathan	2006-07-08-09	19	TE	Chehalis, Wash.	W.F. West HS '05
Owens, Bill	1984	97	DL	Othello, Wash.	
Owens, Maurice	1984	27	RB	Tacoma, Wash.	
Owens, Tom	1989-90-91	13	WR	Gig Harbor, Wash.	Peninsula HS '87/WSU
Oxos, Rolf	1965-66-67	72	OL	Coulee City, Wash.	
Oywak, Alphonse	2022-23	36	DB	Covington, Wash.	Kentwood HS '20/WSU
- P -					
Packebush, Ernie	1964-66	84	DL	Kirkland, Wash.	
Packer, Brad	1997-98-99-00	48	LB	Vancouver, Wash.	Fort Vancouver HS '97
Padron, Kyle	2012	2	QB	Southlake, Texas	Southlake Carroll HS '09/SMU
Pak, Ho	1995	40	LB	Los Angeles, Calif.	Dana Hills HS '92/Orange Coast Col.
Paleso'o, Soli	2020-21-22	98	DL	Fife, Wash.	Fife HS '19
Palmer, Bill	1958-59-60	73	T	Wayne, Neb.	
Parish, Doug	1983-84	40	DB	Tacoma, Wash.	Mount Tahoma HS
Parks, Glen	1951	37	B		
Parry, Robert	1926				
Paterson, Ted	1962		DL	Moses Lake, Wash.	
Patrick, Jason	1993-94	22	TE/FB	Vancouver, Wash.	Fort Vancouver HS '90
Patterson, Dennis	1978-79-80-81	87	TE	Riverside, Wash.	Riverside HS
Patterson, Justin	2019-20	39	LB	Los Angeles, Calif.,	Junipero Serra HS '18
Pavel, Jimmy	2011-12	99	K/P	Molalla, Ore.	Central Catholic HS '08/Boise
Payne, Les	1966-67	62	OL	Auburn, Wash.	

Payseno, Bob	1981	25	LB	Renton, Wash.	
Peach, Greg	2005-06-07-08	94	DL	Vancouver, Wash.	Evergreen HS '05
Pearson, Bill	1967		OL	Spokane, Wash.	Rogers HS
Pearson, Robert	2007	33	RB	Sumner, Wash.	Sumner HS '05
Pease, Nick	1974-75	68	DL	Cusick, Wash.	SFCC
Peek, Mike	1985-86	93	DL	Elma, Wash.	Elma HS
Peerboom, Chris	2004-05-06	7	QB	Beaverton, Ore.	Jesuit HS '03
Pein, Herm	1946-47-48-49	78	OL	Chewelah, Wash.	
Pele, Mino	1987-88	65	OL	Steilacoom, Wash.	Colorado State
Perez, Isaiah	2023-24-25	58	DL	Othello, Wash.	Othello HS '20/BYU
Perigo, Maurice	1994-95-96-97	2	DB	Oak Harbor, Wash.	Oak Harbor HS '94
Perkins, Chris	2005	79	OL	Cheney, Wash.	Cheney HS '03
Perlatti, Chris	1980-81	71	OL	Bainbridge Island, Wash.	Bainbridge HS
Perrault, Jack	1941-42	2	RB	Toppenish, Wash.	
Perrault, Jean	1946-47-48-49	62	RB	Toppenish, Wash.	
Perreiah, Silas	2019-20-22	22/24		RB	Spokane, Wash. Northwest Christian HS '19
Perry, Bill	1980	50	LB	Seattle, Wash.	Mt. Rainier HS
Perry, John	1968	89	WR	Medical Lake, Wash.	
Pesefea, Patiole	2014	96	DL	Tacoma, Wash.	Foss HS '14
Peters, Rich	1951	33	G		
Peterson, Jack	1950	58	OL	Livingston, Mont.	
Peterson, Joe	1989-90-91-92	45	LB	Kirkland, Wash.	Juanita HS '88
Peterson, Kevin	1994-95-96-97	73	OL	Port Orchard, Wash.	South Kitsap HS '93
Peterson, Mike	1980	83	WR	Spokane, Wash.	University HS
Peterson, Ralph	1931-32-33-34	77	RB	Cashmere, Wash.	
Pettit, Phil	1974-75	73	OL	Centralia, Wash.	Greys Harbor CC
Pettit, Rod	1973-74-75	72	OL	Spokane, Wash.	East Valley HS
Phelps, Jalani	2015	83	WR	Lynden, Wash.	Lynden HS '14
Phelps, Tobin	1994-95	1	WR	Richland, Wash.	Richland HS '92/WWCC
Phillabaum. Don	1932		G/T		
Philleo, Jack	1940-41-42	5	WR	Cheney, Wash.	
Phillips, Ryan	2003-04	2	DB	Seattle, Wash.	Franklin HS '00/Mt. San Antonio Col.
Picard, Bob	1968-69-71-72	84	DL	Omak, Wash.	
Picard, Donald (Bink)	1970-71-72	28	DB	Omak, Wash.	
Pierce, Don	1935-36-37	56	RB		
Pierce, Frank	1951-52	57	B		
Pierce, Joe	2002-03	2	WR	Shingle Springs, Calif.	Ponderosa HS '00/Sac CC
Pierce, Len	1951	39	B		
Pierce, Tamarick	2016-17-18-20-21	24	RB	Oakland, Calif.	Saint Mary's HS '16
Piffero, Gene	2005-06	74	DL	Hoquiam, Wash.	Hoquiam HS '04
Piha, Mike	1978-79	79	DL	Bellevue, Wash.	Newport HS
Pilkington, Jeff	1996	43	LB	Spokane, Wash.	Mead HS '95
Pittman, Ray	1957		T	Ritzville, Wash.	
Pittz, Monte	1970-71	72	DL	Chowchilla, Calif.	
Poffenroth, Abe	1936-37-38-39	3	RB	Spokane, Wash.	
Poffenroth, Barry	1978	42	DB	Spokane, Wash.	
Poffenroth, Bob	1946-47-48-49	77	T	Spokane, Wash.	
Poffenroth, Dale	1968-69-70	76	OL	Lacrosse, Wash.	
Poffenroth, John	1933-34-35-36	60	G		
Poffenroth, Tracy	1983-84-85-86	88	WR	Spokane, Wash.	Shadle Park HS
Pohle, Ed	1965-66-67	22	RB	Spokane, Wash.	East Valley HS
Polinder, Chris	1998-99-00-01	55	OL	Lynden, Wash.	Lynden HS '97
Pollard, Trent	1990-91-92-93	65	OL	Seattle, Wash.	Rainier Beach HS '90
Pollard, Wade	1934-35	97	E		
Pool, Walt	1968	65	LB	Spokane, Wash.	Rogers HS
Pope, Darrell	1979-80-81-82	5	DB	Spokane, Wash.	University HS
Porter, Alton	1987-88-89	71	OL	Renton, Wash	Hazen HS
Porter, Bill	1942				
Post, Will	2009-10-11-12	76	OL	Portland, Ore.	Southridge HS '08
Poston, Asim	1999-00-01	61	OL	Tukwila, Wash.	Foster HS '97
Potter, Jake	2010-11-12	54	LS	Kennewick, Wash.	Kamiakin HS '08
Powell, Shawn	2005-06-07	42	DL	Spokane, Wash.	Shadle Park HS '04ale
Powers, Chris	2009-10-11	78	OL	Black Diamond, Wash.	Tahoma HS '07
Powers, Ed	1989	10	QB	Kennewick, Wash.	Houston HS
Pratt, Wilfred	1932-33		T		
Prescott, Rex	1994-95-96-97	33	RB	Seattle, Wash.	Kennedy HS '93
Prestegord, Brad	2020-21-22	75	OL	Pe Ell, Wash.	Pe Ell HS '18
Prunty, Tysen	2016-17-18-19	22	DB	Beaverton, Ore.	Tigard HS '15
Pugh, George	1958		FB	Wallace, Idaho	
Pugsley, Jackob	2011-12-13	46	DL	Newman Lake, Wash.	East Valley HS '09
Puller, Robert	1988-89-90-91	36	DB	Puyallup, Wash.	Rogers HS '87
Pulu, Andru	2012-13	93	DL	Federal Way, Wash.	Federal Way HS '09/Washington
Pulu, Jordan	2012	99	DL	Federal Way, Wash.	Federal Way HS '12
Putney, Bill	1971			Spokane, Wash.	Lewis & Clark HS
Puyear, Mark	1980-81-82-83	15	DB	Granger, Wash.	Granger HS '79

- Q -

Quigley, Steve	1975-76-77-78	90	DL	Spokane, Wash.	West Valley HS
Quinn, Garrett	2003-04-05	90	DL	Redmond, Wash.	Eastlake HS '02

- R -

Raappana, Roy (Rip)	1947-48	66	B	Kelso, Wash.	
Radcliffe, Darin	1990-91	86	DL	Lawrence, Kan.	Lawrence HS '86/Highland JC
Radke, Jaden	2023	94	DL	Okanogan, Wash.	Okanogan HS '22
Rains, Jim	2004	65	OL	Anacortes, Wash.	Anacortes HS '01
Rainwater, Al	1977-78	24	DB	Tacoma, Wash.	
Ramberg, Tom	1981	6	RB	Auburn, Wash.	Enumclaw HS
Ramos, Nicholas	2006-07-08-09	21	WR	Winters, Calif.	Winters HS '05
Randall, Barry	1965-66	65	DL	Dorothy, Alberta	
Randall, Kyler	2000-01-02-03	13	WR	Ferndale, Wash.	Ferndale HS '00
Raper, John	1988	93	DL	Deming, Wash.	Mount Baker HS
Rasmussen, Anton	1947-48-49-50	55	E	Glasgow, Mont.	
Rasmussen, Myron	1953-54-55	16	RB	Deer Park, Wash.	
Rataezyk, Frank	1970-71	15	QB	Moses Lake, Wash.	
Rawley, Jeff	1981-82	62	OL	Renton, Wash.	Kentridge HS/WWCC/Idaho St.
Raymond, Rick	1979-80-81	45	RB	Tacoma, Wash.	Curtis HS
Raynes, Larry	2004	95	DL	Elma, Wash.	Elma HS '03
Raynes, Todd	2012-13-14-15	4	DB	Kenmore, Wash.	Inglemoor HS '11
Redden, Garrick (Rick)	1983-84-85-86	1	DB	Kennewick, Wash.	Kamiakin HS
Reddinger, Russ	1976-77	27	DB	Colville, Wash.	
Reed, Earl	1923		T		
Reed, Paul	1971	13	QB	Tukwila, Wash	
Reed, Shaylon	2000-01	88	WR	Fairfield, Calif.	Fairfield HS '97/Sac CC
Reed, Travis	1999-00-01	22	DB	Pasco, Wash.	Pasco HS '97
Reese, Matt	1975-76-77	45	DB	Battle Ground, Wash.	
Rehn, Todd	1986-87	69	OL	Spokane, Wash.	Idaho
Reid, Barry	1974	21	DB	Surrey, B.C.	
Reilly, Shamus	1980-81	61	OL	Cheney, Wash.	Franklin Pierce HS/SFCC
Reilly, Shawn	1981-82	90	DL	Tacoma, Wash.	Pierce HS
Rencken, Larry	1980-81-82-83	86	DL	Walla Walla, Wash.	Walla Walla HS '79
Renn, Ralph	1939-40-41	29	T	Malden, Wash.	
Rexius, Robin	1967-68	40	DB	Olympia, Wash.	
Reynolds, Drew	2011-12-13	52	OL	Tacoma, Wash.	Foss HS '09
Reynolds, Ed	1939	18	E	Spokane, Wash.	
Reynolds, Levi	2010	63	DL	Tacoma, Wash.	Foss HS '06
Reynolds, Nick	1998-99-00-01	6	P/K	Cheney, Wash.	Cheney HS '98
Rhodes, Stan	1958-59	35	B	Greenacres, Wash.	
Rice, John	2007-08-09	73	OL	Buckley, Wash.	White River HS '05
Rice, Mian	1990-91-92	87	DL	Seattle, Wash.	Garfield HS '88
Richards, Dan	1984	81	TE	Bellevue, Wash.	
Richardson, Conner	2014	16	QB	Burien, Wash.	Kennedy HS '13
Richardson, Craig	1983-84-85-86	83	WR	Seattle, Wash.	O'Dea HS
Richter, Mike	1971-73-74-75	44	DB	Newport, Wash.	
Riesen, Ken	1987	93	DL	Rice, Wash.	Kettle Falls HS
Riley, Eric	1983-84-85-86	2	TE	North Bend, Wash.	Mount Si HS
Rios, Rick	1969-70	89	WR	Connell, Wash.	
Rivera, Brenden	2021-22-23-24	64	OL	Gig Harbor, Wash.	Gig Harbor HS '20
Roark, Kelly	1980-81-82	82	DL	Spokane, Wash.	University HS
Robbins, Evan	2007	86	WR	Bellevue, Wash.	Interlake HS '06
Roberson, Freddie	2019-20-21-22	11/1	WR	Seattle, Wash.	Rainier Beach HS '18
Roberson, Malaki	2022	87	WR	Graham, Wash.	Graham-Kapowsin HS '20
Roberts, John	2008-09-10	11	DB	Colville, Wash.	Colville HS '07
Roberts, Moe	2014-15	23	DB	Cashmere, Wash.	Cashmere HS '13
Roberts, Paul	1986-87	79	OL	Mercer Island, Wash.	Mercer Island HS
Robinson, Ethen	2008-11	23	DB	Spokane, Wash.	Lewis & Clark HS '06
Roblee, Les	1930				
Roche, Bill	1949-50-51	1	B		
Rochel, Ken	1956		RB	Yakima, Wash.	
Rock, Sean	2007-08	65	OL	Kent, Wash.	Kentwood HS '05
Roden, Dan	1970-71	71	DL	Madera, Calif.	
Rodgers, Jake	2013-14	65	OL	Spokane, Wash.	Shadle Park HS '10/WSU
Roe, Ben	2020	63	DL	Concord, Calif.	De La Salle HS '20
Roe, Curtis	1974-75-76	83	DL	Auburn, Wash.	
Rogers, Brendan	1990	41	LB	Vancouver, BC	Wenatchee Valley CC
Roman, Randy	1969-70	65	OL	Waianae, Hawaii	
Romero, Dario	1997-98-99-00	75	DL	Spokane, Wash.	Lewis & Clark HS '96
Ronngren, Daric	1990	58	LB	Enumclaw, Wash.	Enumclaw HS '90
Roos, Michael	2001-02-03-04	71	OL	Vancouver, Wash.	Mountain View HS '00
Rosbach, Bruce	1950	75	G	Chehalis, Wash.	
Rosbach, Don	1946-47-48-49	64	G	Chehalis, Wash.	
Rosbach, Francis	1942				
Rosbach, Ron	1946-47-48-49	70	T	Chehalis, Wash.	
Roth, Phil	1954	7	E	Portland, Wash.	
Rothstrom, John	1981-82	60	OL	Newport, Wash.	Newport HS/WWCC
Roundy, Fred	1930-31-32-33	23	T	Entiat, Wash.	
Roundy, Keith	1965	79	OL	Kennewick, Wash.	
Ruiz, Benny	1984	55	LB	Othello, Wash.	
Rumburg, Harold	1926				
Russell, Dell	1923-25		G		
Ruud, Carl	1952-53	56	OL		

- S -

Sabey, Dave	1969	66	OL	Seattle, Wash.	Highline HS
Salanoa, Fred	2000-01	12	QB	Aiea, Hawaii	Radford HS '96/Snow JC, Utah
Samms, Chris	1999-00-01	10	QB	Kent, Wash.	Kent-Meridian HS '97
Sampson, Darrien	2019-20-21	14/8		DB	South Seattle, Wash. Rainier Beach HS '18
Sande, John	1956-57		QB	E. Stanw'd, Calif.	
Sanders, Richmond	2002-03-04-05	1	WR	Lacey, Wash.	River Ridge HS '01
Sando, Rich	1983-84	64	OL	Seattle, Wash.	Evergreen HS '80/WWCC
Sanford, John	1969-70	60	OL	Kent, Wash.	
Sargent, Kevin	1988-89-90-91	77	OL	Bremerton, Wash.	Bremerton HS '87
Sartain, Dick	1941-42-46	27	RB	Spokane, Wash.	
Sarte, Monike	2015	98	DL	Fife, Wash.	Fife HS '14
Sartz, Barry	1974-75	10	K/P	Spokane, Wash.	Shadle Park HS/SFCC
Satterlee, Ray	1939-40-41	22	OL	Longview, Wash.	
Saugen, Marcus	2014-15-16-17	93	DL	Spokane, Wash.	North Central HS '14
Saunders, Greg	1989-90	33	RB	Burlington, Wash.	Burt-Edison HS
Savage, Tom	1976-77	55	LB	Pasco, Wash.	CBC
Sayre, Matt	1988-89	8	QB	Lacey, Wash.	North Thurston HS
Sblendorio, Nic	2014-15-16-17	7	WR	Sammamish, Wash.	Skyline HS '13
Schaefer, Jim	1966-67	74	OL	Pomeroy, Wash.	
Schelling, Jerry	1961-62		OL	Spokane, Wash.	
Schenck, Cage	2020-24	40/29/1	DB	Woodinville, Wash.	Woodinville HS '20
Schjeldahl, Roger	1962-63-64-65	69	OL	Vancouver, Wash.	
Schlichting, Chris	2016-17-18-19	64	OL	North Bend, Wash.	Mount Si HS '15
Schloss, Floyd	1952-53	77	T		
Schmidt, Jimi	1990-91-92	75	OL	Everett, Wash.	Everett HS '88
Schmidt, Kevin	2002-03	98	DL	Medical Lake, Wash.	Medical Lake HS '00
Schmidtz, Chase	2003	31	RB	Meridian, Wash.	Meridian HS/Moorpark Calif. JC
Schuette, Mike	1969-70-71-72	85	WR	Nooksack Valley, Wash.	
Schuetzle, Bo	2010-11-12-13	21	DB	Spokane, Wash	Shadle Park HS '09
Schultz, Ted	1957-58-59	69	G	Harrington, Wash.	
Schulz, Kurt	1988-89-90-91	25	DB	Yakima, Wash.	Eisenhower HS '87
Schwark, Steve	1998	42	LB	Washougal, Wash.	Washougal HS '96
Scott, Chris	1994-95-96-97	99	DL	Wenatchee, Wash.	Wenatchee HS '93
Scott, James	1931-32-33		RB		
Scott, Jason	1991-92	56	LB	Cheney, Wash.	Cheney HS '89/CC of Spokane
Scott, Jeremy	1991	40	WR	Cheney, Wash.	Cheney HS '91
Scott, Timm	1991-92-93-94	49	LB	Wenatchee, Wash.	Wenatchee HS '90
Searcy, Charles	2005-06	10	WR	Detroit, Mich.	Romulus HS '02/Santa Monica JC
Seelye, Jack	2023-24	65	OL	Lafayette, Calif.	Liberty HS '22/Diablo Valley College

Sehmel, John	2002	54	LB	Port Orchard, Wash.	South Kitsap HS '00
Seidel, Chris	1983-84-85	54	LB	Sedro Wooley, Wash.	Sedro Wooley HS '81
Sendelbach, Jack	2016-17-19-20-21	8	LB	Seattle, Wash.	Blanchet HS '15
Seto, Ryan	2010-12-13	88	WR	Lynden, Wash.	Lynden HS '10
Sevigny, Greg	1977-78	28	DB	Richland, Wash.	SFCC
Sewell, Joe	1995-96	30	RB	Centralia, Wash.	Centralia HS '91/WWCC
Shadduck, Marvin	1936-37-38-39	4	T	Coeur d'Alene, Idaho	
Shaefer, Mark	1977-78	52	LB	Seattle, Wash.	Highline HS
Shamsid-Deen, Muhammad	2002-03-04-05	42	DB	Spanaway, Wash.	Spanaway Lake HS '01
Shaw, Nick	1994	20	WR	Prosser, Wash.	Prosser HS '93
Sheahan, Ray	1948-49-50	76	E	Rosalia, Wash.	
Sheeran, Bob	1972	68	OL	Redding, Calif.	
Sheffield, Jeff	1975-76-77	40	DB	Pomeroy, Wash.	SFCC
Sheldon, Frank	1983	98	DL	Salinas, Calif.	North Salinas HS '78
Shepard, Timm	1968	38	RB	Cheney, Wash.	
Sheppard, Domonic	2009-10	15	DB	Seattle, Wash.	Kennedy HS '08
Sheppard, Theo	1923-24-25	1	RB	Palouse, Wash.	
Sherick, Brian	1995	11	QB	Spokane, Wash.	University HS '93
Sherman, Dave	1957-58	61	G	Libby, Mont.	
Sherritt, J.C.	2007-08-09-10	4	LB	Pullman, Wash.	Pullman HS '06
Sherrod, David	2000-01	71	OL	Atkins, Ark.	Atkins HS '97/Univ. of Memphis
Sherwood, Rob	1971	38	DB	Tenino, Wash.	
Shireman, Bryan	2001	95	DL	Federal Way, Wash.	Decatur HS '98
Shockley, Mick	1979-80	21	WR	Seattle, Wash.	Shoreline HS
Shoemaker, Bob	1978-79	18	DB	Lynnwood, Wash.	Meadowdale HS
Shoemaker, Javid	2001-02-03-04	48	DB	Graham, Wash.	Bethel HS '00
Shook, Matt	2018-20-21	73	OL	Graham, Wash.	Graham-Kapowsin HS '17
Short, Mike	1974-75	74	OL	Goldendale, Wash.	
Shove, Don	1963-64-65-66	86	DB/WR	Spokane, Wash.	Rogers HS
Shults, Wes	2000-01	69	OL	Vancouver, Wash.	Prairie HS '99
Shultz, Fred	1968	60	OL	Spokane, Wash.	
Sides, Craig	1990-91-92-93	73	OL	Tacoma, Wash.	Bellarmine Prep HS '89
Siegel, Gene	1952-56-57		T	Metaline Falls, Wash.	
Sierros, Steve	1982	98	DL	Oak Lawn, IL.	Oak Lawn HS
Sievers, Pat	1989-90-91-92	23	DB	Seattle, Wash.	Seattle Prep HS '88
Sigler, Kraig	2002-03-04-05	75	OL	Coeur d'Alene, Idaho	Coeur d'Alene HS '01
Sigler, Kurt	1999-02-03	77	OL	Coeur d'Alene, Idaho	Coeur d'Alene HS '98
Sigurdson, D.J.	1986-87-88-89	54	LB	Seattle, Wash.	Evergreen HS
Simmons, Ed	1983-84-85-86	76	OL	Seattle, Wash.	Nathan Hale HS
Simonton, D	1929				
Sims, Don	1968-69-70	21	DB	Spokane, Wash.	
Sinclair, Pete	1980-81	2	DB	Richland, Wash.	Columbia HS
Sise, Dean	2019-20	21	DB	Kirkland, Wash.	Juanita HS '17 & Navy
Skov, Al	1942-46	41	T		
Slind, Lars	2002-03-04-05	44	FB	Colbert, Wash.	Mead HS '01
Slyter, Andre	2018	37	K/P	Kent, Wash.	Kentwood HS '16
Smart, Alex	2005-06-07-08	12	QB	North Bend, Wash.	Mount Si HS '04
Smith, Anthany	2018-20-21-22	29/0/4		DB	Everett, Wash. Mariner HS '17
Smith, Bob	1936-37-38-39	20	E	Yakima, Wash.	
Smith, Brady	2006-07	37	DB	Spokane, Wash.	Rogers HS '03/Santa Monica JC
Smith, Brian	1978-79	99	LB	Seattle, Wash.	Shoreline HS
Smith, Bryan	2005-06-07-08	67	OL	Enumclaw, Wash.	Enumclaw HS '04
Smith, Carl	1958	86	E	Yakima, Wash.	
Smith, Davante	2022	45	RB	Ventura, Calif.	Pacifica HS '21
Smith, D.M. (Robby)	1974-75	41	RB	Cheney, Wash.	WWCC
Smith, George	1955-56-57		G	Spokane, Wash.	
Smith, Glen	1988	18	WR	Ione, Wash.	Selkirk HS
Smith, Gregor	2004-05-06	21	DB	Nine Mile Falls, Wash.	Lakeside HS '03
Smith, Jess	1957-58	46	B	Richland, Wash.	
Smith, Merrill	1942				
Smith, Micah	2019-20-21-22	23	RB	Spanaway, Wash.	Graham-Kapowsin HS '18
Smith, Nathaniel	2021	95	TE	Hillsboro, Ore.	Hillsboro HS '20
Smith, Romaine	1998-00	86	WR	Seattle, Wash.	Chief Sealth HS '96
Smith, Shane	1992	5	WR	Ione, Wash.	Selkirk HS '91
Smith, Tom	1920-23		E		
Smith, Tom	1942				
Smith, Torresy	1993-94	10	QB	Peoria, Ill.	Woodruff HS '89/Illinois Val. CC
Sneva, Jan	1971-72-74	82	OL	Spokane, Wash.	Lewis & Clark HS
Snider, Jon	1984-86-87	5	QB	Kirkland, Wash.	Lake Washington HS
Snyder, Ray	1922		T		
Sollars, J.D.	1978-79	36	RB	Lander, N.Y.	Montana Tech
Solomon, Jeffrey	2006	7	WR	Seattle, Wash.	Ingraham HS '06
Sommer, Matthew	2013-14-15-16	94	DL	Salem, Ore.	West Salem HS '13
Sooy, Kirby	1929-30				
Sooy, Raymond	1922		OL		
Sorrels, Ward	1929				
Sorweide, Arthur	1927				
Spanish, Roy	1967	39	RB	Walla Walla, Wash.	
Spence, Don	1948-49	75	G	Spokane, Wash.	
Spencer, Charles	1987-88-89-90	55	OL	Fife, Wash.	Fife HS
Sperber, Marv	1978-79-80	75	DL	Colville, Wash.	Bartlett HS
Sperber, Ron	1954-55-56-57		E	Colville, Wash.	
Sperline, Clarence	1942				
Spiger, Jim	1941	10	QB	Spokane, Wash.	
Spooner, Pat	1977	51	LB	Sumner, Wash.	
St. Mary, Bob	1942-46	15	QB		
Stallworth, Al	1974-75-76	75	DL	Cleveland Heights, Ohio	
Stannard, Gerry	1929-30-31	46	OL	Spokane, Wash.	
Stanton, Mel	1963-64-65	46	DB	Spokane, Wash.	
Staudenraus, Frank	1982-83-84-85	90	DL	Ocean Park, Wash.	Ilwaco HS '81
Stein, Eric	1984-85-86-87	41	K/P	Yakima, Wash.	West Valley HS
Steinmetzer, Craig	1991-92-93-94	93	DL	Maple Valley, Wash.	Tahoma HS '91
Stell Jr., Anthony	2019-20-22-23	10/3	WR	Seattle Wash.	Rainier Beach HS '18
Stephens, George (Bob)	1960-61		QB	Richland, Wash.	
Stephens, Tom	1963		OL	Spokane, Wash.	
Sterling, Keith	1963-64	22	DB	Spokane, Wash.	Shadle Park HS
Stevens, Bill	1966-67-68	66	LB	Cowiche, Wash.	
Stevens, Louis	1932		OL		
Stewart, Julian	2005-06	76	OL	Spokane, Wash.	Lewis & Clark HS '04
Stewart, Junior	1941	25	T	Cashmere, Wash.	
Stewart, Nick	2009	52	OL	Vancouver, Wash.	Columbia River HS '08
Stiles, Stu	2015-16-17	2	WR	Spokane, Wash.	Mt. Spokane HS '14
Stokes, Mark	1976-77	74	OL	Nooksack, Wash.	
Stoll, Jakob	2015-16	56	DI	Wenatchee, Wash.	Wenatchee HS '14
Stone, Chuck	1957		OL	Walla Walla, Wash.	
Stookey, Ray	1966-67-68	26	RB	Spokane, Wash.	Rogers HS
Stradley, Ken	1988	16	TE/P	Battle Ground, Wash.	Battle Ground HS
Strandberg, Marty	1930-31-32-33	9	B	Deer Park, Wash.	
Strate, Don	1964-65-66	35	RB	Davenport, Wash.	
Strey, Derek	1993-95-96-97	92	LB	Port Orchard, Wash.	South Kitsap HS '93
Strodtbeck, Jim	1952				
Stuart, Scott	1988-90	11	QB	Meridian, Idaho	Meridian HS/WWCC
Stubblefield, Mike	1974	25	WR	E. Wenatchee, Wash.	
Stucky, Stan	1977	75	DL	Ephrata, Wash.	
Suafoa, Etuale (Wally)	1971-72	60	OL	Hawaii	
Suban, Daniel	2003	20	RB	Pomona, Calif.	Diamond Ranch HS '02
Sullivan, Art	1967-68	45	RB	Argo, Ill.	
Sullivan, Mike	1985-86	94	DL	Spokane, Wash.	Rogers HS
Sullivan, Ron	1955-56		RB	Clarkston, Wash.	
Svendsen, Dave	1966-67-68	80	WR	Sumner, Wash.	
Swank, Forest	1920-21		RB	Cheney, Wash.	
Swank, Kennenth	1920		E		
Sweeney, Aaron	1989-90-91-92	51	DL	Tacoma, Wash.	Stadium HS '89
Sweet, Mario	1999-00-01	2	RB	Seattle, Wash.	O'Dea HS '98
Sykes, Bill	1979	78	OL	Kent, Wash.	Kentwood HS/WWCC
Sylte, Chad	1987	10	QB	Lynnwood, Wash.	Lynnwood HS
- T -					
Talarico, Frank	1969-70	72	OL	Walla Walla, Wash.	DeSales HS
Talbot, Mick	1968-69	64	OL	Prosser, Wash.	
Talkington, Gunner	2018-19-20-21-22		15/2	QB	Battle Ground, Wash.
Battle Ground HS '17					
Talkington, Rory	1976-77	15	DB	Tacoma, Wash.	
Taller, Gary	1980-81-82	13	DB	Bellevue, Wash.	Bellevue HS
Talley, Jordan	2011-13-14	20	LB	Portland, Ore.	Jesuit HS '111
Taoete, Siaosi	1985	69	DL	American Samoa	Samoana HS '81
Taras, Michael	2020	19	WR	Vancouver, Wash.	Heritage HS '18
Taumoepeau, Daniel	2021-22	40	LB	Daly City, Calif.	Westlake HS (Utah) '21
Taylor, Art	1974-75	69	OL	Walla Walla, Wash.	WWCC
Taylor, Everett	1933-34	67	T		
Taylor, Harris	1939-40-41-42	4	E	Walla Walla, Wash.	
Taylor, Jeremy	1997-98	71	DL	Wenatchee, Wash.	Wenatchee HS '96
Taylor, Tristen	2016-17-19-20-21	65	OL	Stockton, Calif.	Stagg HS '15
Telecky, Richard	1934	66	B		
Templeton, Steve	1976-77-78-79	74	DL	Deer Park, Wash.	Deer Park HS
Tenneson, Mark	1989-90-91-92	14	QB	Sedro Woolley, Wash.	Sedro Woolley HS '88
Terrell, Loren (Fat)	1926-27-28-29		OL		
Terrell, Paul	2001-02-03-04	76	OL	Ferndale, Wash.	Ferndale HS '00
Thiefault, Ken	1981	51	LB	Spokane, Wash.	
Thill, Ed	1961-62		WR	Colville, Wash.	
Thomas, Chris	2006-07-08-09	71	OL	Sumner, Wash.	Sumner HS '05
Thomas, Clayton (Barb)		1928-29-31	47		B Ilwaco, Wash.
Thompson, Anton	1987-88	3	DB	Seattle, Wash.	Garfield HS
Thompson, Brett	2017	76	OL	Olympia, Wash.	Olympia HS '16
Thompson, Bruce	1948	51	T	Toppenish, Wash.	
Thompson, Dave	1967	65	LB	Seattle, Wash.	Highline HS
Thompson, David	2005	26	DB	Walla Walla, Wash.	Walla Walla HS '02
Thompson, Harold	1936-37	70	T		
Thompson, Ken	1988-89	29	RB	Seattle, Wash.	Chief Sealth HS
Thompson, Matt	1990-91	8	DB	Kennewick, Wash.	Kennewick HS '87
Thompson, Tommy	1968-69-70	13	QB	Chowilla, Calif.	
Thoreson, Don	1947-48-49-50	60	T	Port Orchard, Wash.	
Thorington, Gene	1937-38-39	9	QB	Toppenish, Wash.	
Thornton, Zane	2023	21	DB	Seattle, Wash.	Kennedy Catholic HS '20/ WSU
Thorstenson, Peder	1988-89-90-91	63	OL	Seattle, Wash.	Shorewood HS '87
Thrapp, Leonard (Bud)		1942-46-47-48			58 B Wenatchee, Wash.
Thurman, Trevor	2020-21-22	48	LB	Kenmore, Wash.	Inglemoor HS '20
Thurston, Dan	1989-90-91-92	80	WR	Puyallup, Wash.	Puyallup HS '88
Thurston, Eric	1979-80	71	DL	Vancouver, Wash.	Columbia River HS
Tierney, James	1925		E		
Tighe, John	1979-80-81	70	OL	Cheney, Wash.	Lake Stevens HS
Tilson, Clarence	1932-33		E		
Timmons, Wayne	1998-99	34	WR	Bainbridge Island, Wash.	Bainbridge HS '97
Tiuli, Jay-Tee	2014-15-16-18	99	DL	Seattle, Wash.	Federal Way HS '14
Togar, Sam	2005	23	WR	Lakewood, Wash.	Clover Park HS '03
Tolliver, Alvin	1998-99-00-01	26	DB	Tacoma, Wash.	Lincoln HS '99
Tolva, Steve	1968-69-71	78	DL	Ilwaco, Wash.	
Tomal, Kyle	1988-89-90-91	70	OL	Puyallup, Wash.	Puyallup HS '87
Tommasini, Derek	2022-23	33	LB	Eagle, Idaho	Eagle HS '20/Idaho
Tonani, Jordan	2012-14	34	DB	Spokane, Wash.	Ferris HS '11
Tormey, Donald	1927				
Toste, Chuck	1970-71-72	27	DB	Caruthers, Calif.	
Townsend, Jamie	1984-85-86-88	44	RB	Pasco, Wash.	Pasco HS
Townsend, Jim	2015-16-18-19	49	DL	Okanogan, Wash.	Okanogan HS '15
Trout, Tim	1987-88-89-90	76	OL	Kennewick, Wash.	Kennewick HS
Trufant, Isaiah	2002-03-04-05	36	DB	Tacoma, Wash.	Wilson HS '01
Tucek, Terry	1964	65	DB	Geddes, S.D.	
Tucker, D'Iondo	2013-15-16-18	18	DB	Federal Way, Wash.	Federal Way HS '13
Turner, Claude	1922-23-25-26		RB		
Turner, Troy	1993-94	7	DB	Indianapolis, Ind.	Ben Davis HS '91/Moraine Val. CC
- U -					
Uhl, Ron	1964-65	24	DB	Soap Lake, Wash.	
Ulm, Nolan	2020-23-25	88/17	WR	Kelowna, B.C.	Kelowna Secondary HS '20
Underwood, Enos	1947-48-49-50	71	QB	Renton, Wash.	
Urdahl, Rick (Rocky)	1977	78	OL	Bozeman, Mont.	Montana State
- V -					
Vandeelen, John	1970-71-72	52	LB	Camarillo, Calif.	
VanDinter, Dewey	1955-56-57-58	33	HB	Kelso, Wash.	
Vea, Jon	1983-84-85-86	24	WR	Vancouver, Wash.	Evergreen HS
Veater, Emilio	2021	42	LB	Wellsville, Utah	Mountain Crest HS '21

Venters, James	1999-01	63	OL	Gig Harbor, Wash.	Peninsula HS '97
Verbeck, Howard	1955	21	E	Tonasket, Wash.	
Vick, John	1959	74	G/T	Libby, Mont.	
Vierck, Ron	1955	23	G	Vancouver, Wash.	
Vijil, Raul	2002-03-04-05	15	WR	Pasco, Wash.	Pasco HS '01
Vincent, Doug	2001-02-03-04	45	LB	Pasco, Wash.	Pasco HS '01
Vincent, Luke	1999-00-01-02	38	LB	Pasco, Wash.	Pasco HS '98
Visperas, Kekoa	2022-23-24	16/0		QB	Spanaway, Wash. Bethel HS '21
Vitto, Anthony	2010-11-12-13	12	QB	Simi Valley, Calif.	Chaminade College Prep '09
Voelker, Aaron	1982-83-84-85	63	OL	Wapato, Wash.	Wapato HS '80
Volkman, Paul	1927-28		E		
Vradenburg, Keith	1961		OL	Entiat, Wash.	
- W -					
Wadood, Rashad	2014-15	21	DB	Long Beach, Calif.	Lakewood HS '11 & Ariz. St. U.
Waits, Wes	1975		OL	Kent, Wash.	
Wakely, Dan	1970-71	40	RB	Spokane, Wash.	
Walker, Bill	1977		LB	Tacoma, Wash.	Mt. Tahoma HS
Walker, Bruce	1975-76	77	DL	Walla Walla, Wash	WWCC
Walker, Chasen	2002-03	6	DB	Beverly Hills, Calif.	Beverly Hills HS '01/CS Northridge
Walker, George	1925-26		RB		
Walker, Marcus	2005-06-07-08	8	LB	Pullman, Wash.	Pullman HS '04
Wall, Bill (Bink)	1965-66-67	57	LB	Tekoa, Wash.	
Walters, Leroy	1983-84	61	DL	Tacoma, Wash.	Washington HS '81
Walters, Ralph	1948-49-50-51	36	E	Sandpoint, Idaho	
Walton, Mark	1983-84	68	OL	Seattle, Wash.	Shorewood HS '80/WWCC
Ward, Ken	1962-63		DB	Manson, Wash.	
Warren, Jusstis	2021	56	LB	Tacoma, Wash.	Lincoln HS' 15/UW
Warrington, Dave	1968-69	62	OL	Yakima, Wash.	Yakima Valley CC
Washburn, Nick	2012	42	RB	Sammamish, Wash.	Skyline HS '10
Washburn, Tyler	2009-10-11-12	55	LB	Sammamish, Wash.	Skyline HS '08
Washington, Darius	2001-02-04	5	RB	Mukilteo, Wash.	Mariner HS '99
Wasielewski, Zach	2004-05-06-07	64	OL	Seattle, Wash.	Chief Sealth HS '03
Watkins, Harold (Dutch)	1928		RB		
Wayman, David	1988	28	DB	Hoquiam, Wash.	
Weatheroy, Miles	2012-13-14-15	8	DB	Portland, Ore.	Jesuit HS '11
Weber, Jim	1952				
Webster, Nzuzi	2015-16-17-18	6	DB	Antioch, Calif.	Deer Valley HS '14
Webster, Simba	2015-16-17-18	5	WR	Antioch, Calif.	Deer Valley HS '14
Weddle, Sheldon	2004-05	1	K	Ephrata, Wash.	Ephrata HS '02
Weed, Tre	2019-20-21-22	7	DB	Sumner, Wash.	Sumner HS '18
Welch, Chuckie	1990-91	10	DB	Seattle, Wash.	O'Dea HS '90
Welch, Homer (Gus)	1922-23		E		
Wellman, Randy	1978-79	73	OT	Arlington, Wash.	
Wells, Jay	1968	39	LB	Deer Park, Wash.	
Wells, DaJean	2020-25	45/27/3	DB	Seattle, Wash.	Ballard HS '20
Wells, Mike	1977-78	15	QB	Tacoma, Wash.	SFCC
Welshons, DeWayne	1985	18	DB	Richland, Wash.	
West, Cece	1936-37-38-39	10	G	Chelan, Wash.	
West, Harold	1927				
West, Jess	1921		OL	Rosalia, Wash.	
West, Jordan	2014-15-16	5	QB	Maple Valley, Wash.	Liberty HS '12
Westlund, Trevor	1989-90-91-92	88	TE	Centralia, Wash.	Centralia HS '88
Wetzel, Joel	1975	67	OL	Reardan, Wash.	
Wheat, Doug	1973-74	36	RB	Tulare, Calif.	
Wheat, Phil	1970-71-72	44	RB	Tulare, Calif.	
Whitaker, Frank	1951	9	B		
White, Aaron	1994-95-97-98	59	OL	Cheney, Wash.	Cheney HS '94
White, Alvin	1920		OL		
White, Bill	1978-79	10	K/DB	Reardan, Wash.	
White, Keonte	2014	12	WR	Sylmar, Calif.	Sylmar HS '13
White, Steve	1983	7	QB	Kennewick, Wash.	
White, Terry	1978	58	LB	Spokane, Wash.	
Whitehead, Rich	1958				
Whitley, E.J.	2006	13	DB	Del Valle, Texas	Del Valle HD '02/UNLV
Whitten, Anthony	1986-87-88-89	52	DL	Seattle, Wash.	Garfield HS
Wierleski, Ken	1983-84	60	DL	Kirkland, Wash.	Lake Washington HS '80
Wigen, Kermit	1968	88	WR	Lacrosse, Wash.	
Wika, Rick	1976-77-78	63	OL	Cathlamet, Wash.	
Wilkes, Gary	1968	77	OL	Seattle, Wash.	
Wilkins, Kyle	2006-07-08-09	7	LB	Monroe, Wash.	Archbishop Murphy HS '05
Willging, Walt	1948	50	OL	Moses Lake, Wash.	
Williams Jr., Malcolm	2015	33	RB	Fresno, Calif.	Sunnyside HS '15
Williams, A.J.	2002-03	4	DB	Lacey, Wash.	North Thurston HS '01
Williams, Ahmani	2020-24	58	LB	Ridgefield, Wash.	Skyview HS '20
Williams, Bentley	1984-85-86	8	DB	Tacoma, Wash.	Foss HS
Williams, Bernard	1988	95	DL	Des Moines, IA.	Pierce CC
Williams, Dave	1949-50	18	T	Seattle, Wash.	
Williams, Grant	2009-10-11-12	18	LB	Puyallup, Wash.	Rogers HS '08
Williams, Irwin	1951	38	T		
Williams, Jason	1993-94	23	DB	Cheney, Wash	Cheney HS '90/WWCC
Williams, Jayson	2016-17-18-19	2	WR	Tacoma, Wash.	Lincoln HS '15
Williams, Julian	1997-98-99-00	3	DB	Vancouver, Wash.	Mountain View HS '96
Williams, Keenan	2015-16-17-18	90	DL	Cheney, Wash.	Cheney HS '15
Williams Jr., Kentrell	2022-23-24	34/2		DB	Chandler, Ariz. Chandler HS '21
Williams, Mike	1978	43	RB	Wilder, Idaho	
Williams, Miles	2023-24-25	16	WR	Happy Valley, Ore.	Clackamas HS '22
Williams, Renard	2008-09-10-11	98	DL	Port Orchard, Wash.	South Kitsap HS '07
Williams, Stafford	1977-78	20	DB	Seattle, Wash.	Wala Walla CC
Williams, Tommy	1991-92	55	DL	Chicago, IL.	Hyde Park HS '89/Moraine Val. CC
Williams, Tony	1981				
Williams, Vernon	1986-87-88	33	RB	San Diego, Calif.	Southwest HS
Wilmot, Ray	1975-76	24	WR	Boise, Idaho	
Wilson, Andy	1989	24	DB	Clarkston, Wash.	Clarkston HS
Wilson, Blaine	1980	4	K	Kent, Wash.	Federal Way HS
Wilson, Don	1977	70	DL	Deer Lodge, Wash.	
Wilson, Gerry	1951	20	E		
Wilson, Jabari	2013-14-15-16	2	RB	Carson, Calif.	Orange Lutheran HS '12
Wilson, Joe	1941-46	3	RB	Vancouver, Wash.	
Wilson, Ken	1980	40	LB	Edmonds, Wash.	Edmonds HS
Wilson, Larry	1957		G	Seattle, Wash.	
Wilson, Steve	1968-69-71	41	RB	Auburn, Wash.	
Wilson, Wayne	1966	21	DB/WR	Spokane, Wash.	Lewis & Clark HS
Wimberly, Zach	2013-14-15-16	9	TE	Tumwater, Wash.	Tumwater HS '12
Witherspoon, Lance	2005-06-07-08	55	DL	Federal Way, Wash.	Decatur HS '04
Witherspoon, Reggie	2001-02-03-04	3	RB	Renton, Wash.	Rainier Beach HS '00
Withnell, Jake	2012-13-14-15	82	TE	Salem, Ore.	South Salem HS '11
Withrow, Jim	1969-71-72-73	71	OL	Ephrata, Wash.	
Witt, John	1971-72-76	70	OL	Port Orchard, Wash.	
Wochnick, Justin	1995-96-97	62	OL	Vancouver, Wash.	Evergreen HS '94
Wold, Mike	1982	2	P/K	Arlington, Wash.	
Wolfe, Mike	2003-04	85	TE	Rainier, Wash.	Rainier HS '03
Wolford, Bob	1954-55-56		T	Athena, Ore.	
Womach, Rayu	1929-30-31		RB		
Wood, Bill	1942				
Woodrow, Leon	1921		QB/RB	Spokane, Wash.	
Woods, Aaron	1995-96	10	DB	Aurora, Colo.	Kennedy HS '93/Ellsworth CC
Woods, Rob	1984	91	DL	Santa Barbara, Calif.	
Woodward, Wally	1954	24	T	Spokane, Wash.	
Worman, Rick	1984-85	15	QB	Saratoga, Calif.	Saratoga HS '81
Wortham, Michael	2023-24	13	QB	North Highlands, Calif.	Center HS '22/ Sierra College
Worthington, Caleb	2010-11	67	OL	Boise, Idaho	Mountain View HS '09
Wright Jr., Larren	2014	29	WR	Kent, Wash.	Kent-Meridian HS '10
Wright, Alante	2010				
Wright, Daryl	1992-93	30	RB	Spanaway, Wash.	Spanaway Lake HS '92
Wright, Harold	1990-91-92-93	4	RB	Tacoma, Wash.	Lakes HS '89
Wulff, Charlie	2005-06-07-08	61	OL	Woodland, Calif.	Woodland HS '04
Wynstra, Stan	1921-22-23		QB		
Wynstra, Ted	1924	8	RB	Cheney, Wash.	
Wynstra, Walter	1920		RB		
Wynstra, Wieber	1920-21		RB		
- Y -					
Yamauchi, Joe	1953	9	B		
Yarrington, Dominic	1992-93	9	WR	Tacoma, Wash.	Fife HS '89/Univ. of Idaho
York, Austin	2022-23-24	39/44	TE	Chico, Calif./Pleasant	Valley HS/Butte Col.
Young, Jake	2004-05	55	LB	Kamiah, Idaho	Kamiah HS '01
- Z -					
Zamora, Miquiyah	2013-14-15-16	4	LB	Pasco, Wash.	Chiawana HS '12
Zeiger, Adam	1999-00-01	47	LB	Bellingham, Wash.	Bellingham HS '98
Ziegler, James	1986	87	OL/TE	Underwood, Wash	Columbia HS
Zlateff, Dan	1969	87	RB	Coulee Dam, Wash.	
Zlateff, Pat	1965-66-67	41	RB	Coulee Dam, Wash.	
Zornes, Dick	1963-64-65-66	25	DB	Vancouver, Wash.	
Zuber, Cameron	2009-10	45	P	Chehalis, Wash.	W.F. West HS '06
Zurfluh, Tom	1994-95-96-97	35	K/P	Eatonville, Wash.	Eatonville HS '93
Zylstra, Dylan	2011-12-13-14	57	DL	Kent, Wash.	Kentridge HS '10