

# EAST STROUDSBURG UNIVERSITY *of Pennsylvania*



**WRESTLING**  
**2007-08**





## Table of Contents

The University .....	IFC
ESU at a Glance .....	1
ESU Administrators .....	2
Eiler-Martin Stadium.....	3
Student-Athlete Center for Excellence.....	3
<b>The Coaching Staff</b>	
Interim Head Coach Joey Rivera .....	4
Assistant Coach Charlie Brenneman.....	4
<b>The 2007-08 Warriors</b>	
2007-08 Roster.....	5
2007-08 Outlook.....	6
Individual Profiles.....	7-13
<b>The 2006-07 Season</b>	
2006-07 Results.....	14
2006-07 Individual Results.....	15
<b>Wrestling History</b>	
Record Book.....	16
All-Americans and Champions.....	17
Year-by-Year Record.....	18
All-Time Results.....	18-20
All-Time Lettermen.....	IBC



From left: Tom Pagano, Dave Williams, Sean Carr, Stephen Gambino and Alex Bimes

## The 2007-08 Wrestling Guide Credits

The 2007-08 ESU Wrestling Guide is published by the Sports Information Office.

GREG KNOWLDEN, SPORTS INFORMATION DIRECTOR

**Cover Design:** ESU Graphics Center, Cindy Chardiet-Vojnovic

**Cover Photos:** Perry Hebard. **Photography Assistance:** John Bender, Perry Hebard

**Editing Assistance:** ESU University Relations staff: Doug Smith, Brenda Friday and Sheree Watson

All information in this guide is current as of December 18, 2007

East Stroudsburg University of Pennsylvania does not discriminate on the basis of race, color, religion, national origin, gender, veteran status, disability or age in its programs and activities in accordance with state and federal laws.

The following person has been designated to handle inquiries regarding this policy:

Director of Diversity & Campus Mediation, 200 Prospect Street, 115 Reibman Building, East Stroudsburg PA 18301  
or call (570) 422-3656.

For special accommodations at any of the events listed in the ESU Wrestling Guide,  
contact the Office of Sports Information at (570) 422-3312.

## East Stroudsburg University at a Glance

**School Colors:** Red and Black

**Team Nickname:** Warriors

**Head Wrestling Coach:** Joey Rivera

**Phone:** 570-422-3313

**e-mail:** riveraj@po-box.esu.edu

**Assistant Wrestling Coach:** Charlie Brenneman

**Athletic Director:** Dr. Tom Gioglio

**Phone:** 570-422-3642

**e-mail:** tgioglio@po-box.esu.edu

**Wrestling Athletic Trainer:** John Paolino

**Equipment Manager:** Art Kroll

**Web Site:** www.esu.edu

**Hotline:** 570-422-3000

**Sports Information Director:** Greg Knowlden

**Phone:** 570-422-3312 (Office)

570-422-3586 (Office Fax)

570-977-9251 (Cell)

**e-mail:** gknowlden@po-box.esu.edu

**Sports Info. Grad. Asst.:** Manny Nieves

ESU offers 21 NCAA sports

**Men's Sports (10):** Wrestling, basketball, soccer, football, cross country, indoor track and field, volleyball, baseball, outdoor track and field, tennis

**Women's Sports (11):** Basketball, soccer, field hockey, volleyball, cross country, swimming, indoor track and field, softball, outdoor track and field, tennis, lacrosse

# ADMINISTRATORS

## In Memoriam Pete Nevins



Pete Nevins, the Sports Information Director at East Stroudsburg University for 33 years, from 1969 until 2002, passed away on January 7, 2007 following a short battle with cancer.

He was the beloved husband of Gail Nevins, with whom he celebrated 45 years of marriage on December 23, 2006.

Nevins was a member of the College Sports Information Directors of America (CoSIDA) Hall of Fame and received the Warren Berg Award as the nation's outstanding college division SID. He served two terms on the CoSIDA Board of Directors, 1974-75 and 1978-80.

He also won the ECAC-SIDA's top honor, the Irving T. Marsh Award. In the summer of 2006, he was presented with the Bob Kenworthy Good Person Award at the annual ECAC-SIDA Convention. The award is presented to a person who through their actions shows an exceptional amount of respect for the profession, their fellow SID's, the media and the community.

Nevins served as president of ECAC-SIDA in 1976-77 and was a member of the NCAA Public Relations Committee for seven years.

Several awards have been either created or renamed in Nevins' memory. The Pete Nevins Award for Distinguished Achievement was created by ECAC-SIDA, while the PSAC Scholar-Athlete of the Year awards and the Lehigh Valley Small College Player of the Year awards were also renamed in his honor.

Nevins taught a graduate course in Public Relations in Sport Management at ESU. He wrote the sports section for the book, "Pride and Promise, a Centennial History of East Stroudsburg University."

The New York City native received a bachelor's degree in Business Administration from the University of Miami in 1960 and a master's degree in Health and Physical Education from East Stroudsburg in 1984.

He spent seven and a half years as a sportswriter at the Bridgeport, Ct. Post-Telegram and served as the SID at the University of Bridgeport from 1963-69.

## Dr. Robert J. Dillman President



Dr. Robert J. Dillman is in his 12th year as president of East Stroudsburg University. He became the 12th president of the university in July of 1996 and has initiated ambitious enhancements

that will chart the institution's success into the future.

Dr. Dillman has taken an active role in athletics and serves as the Chairman of the Board of Directors of the Pennsylvania State Athletic Conference. Under the president's direction, night games will be possible for the first time as lights were installed at Eiler-Martin Stadium last spring. The track has also been resurfaced and expanded to eight lanes.

Other construction includes a new admissions center in the Reibman Administration Building and University Ridge, an apartment housing complex for students. Last May, ground-breaking took place for the new science and technology building.

Dr. Dillman has been instrumental in the initiation and expansion of the university's Business Accelerator, which offers real work business experience for students and affordable start-up capabilities for viable new businesses.

While in college, Dillman competed in four sports — soccer, baseball, basketball and track & field — at SUNY New Paltz.

Dr. Dillman came to ESU from Fairmont (W.V.) State where he was president for eight years. He earned a master's degree at Penn State University and a Ph.D from Clark University, both in geography.

## Dr. Carey Snyder Associate Athletic Director



Dr. Carey Snyder is in her 21st year in the athletic department at East Stroudsburg University.

She has served as associate athletic director the past 20

## Dr. Tom Gioglio Athletic Director



Dr. Tom Gioglio is in his fourth year as the Director of Athletics at East Stroudsburg University. As the Director of Athletics & Athletic Department Chairperson, he

is responsible for providing leadership of an athletic department which sponsors 21 teams with over 500 participating student-athletes and a staff of over 50.

Athletic facility renovations under Gioglio include the lighting, outdoor track and concession area at Eiler-Martin Stadium and the dugouts at Mitterling Field. There has also been a significant increase in revenue raised to enhance the athletic scholarship budget through fundraising initiatives sponsored through the Warrior Athletic Club.

In 2006-07, ESU placed seventh in the standings for the Dixon Trophy, its highest finish since placing fourth in the inaugural standings in 1995-96.

A native of nearby Morristown, N.J., Gioglio previously served as Director of Athletics at Dakota State University and the University of Saint Mary in Kansas.

Gioglio earned his bachelor's degree in Physical Education at Montclair State University and his first master's degree in education at Mansfield University, and his second at Northern State in Aberdeen, S.D. He also holds a doctorate degree from West Virginia University

Gioglio and his wife Melissa are the proud parents of two daughters, Kalista and Kinley.

years. In addition to other responsibilities, she ensures that each student-athlete is eligible to play under NCAA guidelines, making sure the ESU athletic department complies with NCAA rules and regulations as well as maintaining the budget for the 21-sport intercollegiate athletic program.

In addition, she founded and coordinates the annual Women's Athletic Scholarship Golf Classic.

Snyder earned her B.A. from Springfield in Physical Education and Ph.D. in Athletic Administration from the University of Southern California.

## Warriors Wrestling Camps

**WARRIOR WRESTLING PHILOSOPHY**  
 ESU Wrestling Camps are designed to give the best wrestling camp experience possible. A combination of the camper's dedication, desire and determination with the ESU staff commitment, technique and knowledge, will provide the ultimate camp experience.

**CAMP DIRECTOR**  
 Joey Rivera - Head Coach, ESU

**TECHNIQUE CAMP**  
 July 20-24

**HIGH SCHOOL TEAM CAMP**  
 July 13-17

*For more information, contact Coach  
 Joey Rivera at 570-422-3313.*

## Koehler Fieldhouse

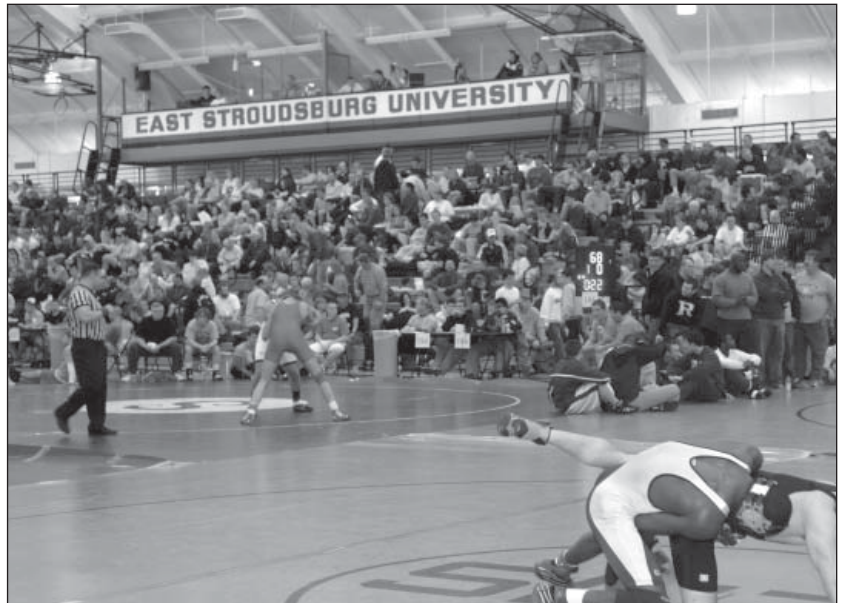

**Koehler Fieldhouse** opened its doors in 1967 and is the home for East Stroudsburg University's wrestling, men's basketball, women's basketball, men's volleyball, women's volleyball and indoor track & field teams. The fieldhouse has a seating capacity of 2,500 with new bleachers and indoor track surfaced installed in the last seven years. A new playing surface was installed in the summer of 2003. The press box, located above the bleachers, offers a great view of the court and has seating for more than 15 people. Separate booths are provided for radio stations.

## Student-Athlete Center for Excellence

In 1998, ESU established a Student-Athlete Center for Excellence on campus. The center includes experts in exercise physiology, nutrition, academic counseling, psychological counseling and sport studies.

The SACE was created to provide all student-athletes with the guidance, counseling and instruction necessary to enhance their academic and athletic performance.

### Academic services offered:

- Academic Counseling
- Assistance in acquiring tutorial services
- Assistance in declaring a major
- CHAMPS/life skills programming
- Professional career development skills
- Progress reports/academic monitoring
- Referral coordination to other university agencies

### Exercise science services offered:

- Body composition analysis
- Dietary analysis
- Nutritional/psychological assessment
- Hydration or body water status
- Nutritional counseling
- Aerobic power analysis
- Overtraining analysis
- Psychological Skills Training

### The SACE Staff

- Shala Davis**, Ph.D., exercise science
- Tom Gioglio**, E.d.D., administration
- Colleen Shotwell**, MS, sports medicine
- Robert P. Fleischman**, Ed.D, sport studies
- Nancy Jo Greenawalt**, MS, physical education
- Donna Leitner**, Ph.D., counseling
- Paula Parker**, Ed.D, sport and exercise psychology
- Student Athletic Representatives**
- Coaching Representatives**

Student-Athlete Center for Excellence



## Academic Coordinator for Athletics

**Nancy Jo Greenawalt**



Nancy Jo Greenawalt serves as the Academic Coordinator for Athletics. Her main responsibility is to organize an academic support structure for nearly 500 Warriors student-athletes. Greenawalt has 23 years of experience in higher education, including 14

years at Albright College and nine at ESU. During her time at Albright, she worked as the Associate Athletic Director for Women and Physical Education Department Chairperson. She has also served on numerous NCAA, national and regional committees.

A 1978 graduate of Albright College, Greenawalt was inducted into the Albright Athletic Hall of Fame in 1997 for her achievements earned as a five-sport student-athlete and head coach for volleyball, badminton and tennis. She earned her bachelor's degree in psychology from Albright and her master's degree in physical education from Penn State University.

# HEAD COACH JOEY RIVERA

Joey Rivera enters his first season as the interim head wrestling coach at East Stroudsburg University after spending the 2006-07 season as an assistant coach under Joey Rivera.

"We are excited that Joey has accepted the head coaching position on an interim basis," Director of Athletics Tom Gioglio said. "He brings great credentials to the wrestling room and has an outstanding knowledge of the sport."

"His firsthand knowledge Warriors wrestling will allow us to keep continuity in the program, and he will have the opportunity to build on the positive foundation that has been established," Gioglio explained.

Rivera has also demonstrated his ability as a recruiter, helping Kutz bring in a talented class for the 2007-08 season.

"I am extremely excited about the opportunity that I have been blessed with both for myself and the athletes," Rivera said. "I have always envisioned becoming a head coach, and to be able to do so at the university that I grew up around is an ideal situation for me. I also believe that having a familiar face to work with will provide stability for the student-athletes during this time of transition."

Rivera was an NCAA qualifier at



Boston University following a standout career at Stroudsburg High School. He was the team's outstanding freshman and outstanding wrestler while at Boston, and was team captain as a senior. He qualified for the NCAA Tournament in 2004 and finished his career with a record of 86-30.

Rivera earned his degree in Psychology from Boston in 2005 and was a recipient of the Colonial Athletic Association Commissioner's Academic Award.

At Stroudsburg High School, Rivera was a four-time state qualifier and

## Contact Information

Coach Joey Rivera  
Koehler Fieldhouse  
Phone: (570) 422-3313  
E-mail: riveraj@po-box.esu.edu

set the school record with 137 career wins. He finished fifth in the state as a freshman and sophomore, eighth as a junior and fourth as a senior. He was also a two-time regional champion.

As a freestyle wrestler, Rivera placed eighth in the 60kg weight class at the U.S. National Freestyle Tournament last spring. It was the first freestyle tournament in which he had competed.

Rivera and his wife, Leah, were married in October and reside in Stroudsburg.



# GRADUATE ASSISTANT CHARLIE BRENNEMAN



Charlie Brenneman has joined the East Stroudsburg University wrestling staff as a graduate assistant for the 2007-08 season.

Brenneman is a 2004 graduate of Lock Haven University, where he went 35-11 at 174 pounds as a senior and reached the round of 12 at the NCAA Division I championships. He was named to the Academic All-America team and graduated with a 3.985 grade-point average, the highest in the nation among those who received Academic All-America recognition.

A 2000 graduate of Hollidaysburg Area High School, Brenneman finished his scholastic career with a record of 116-13 and was a two-time state runner up in Pennsylvania.

Brenneman has received national exposure in two arenas since graduating from Lock Haven. He was a winner on the reality television show

"Pros vs. Joes" in which he competed with his brother Ben, an ESU alum. In the series finale, he wrestled former Atlanta Braves relief pitcher John Rocker off the mound to win his competition.

Brenneman is also competing in Mixed Martial Arts and is currently undefeated through his first nine bouts, five as an amateur and four as a professional.

Brenneman will assist interim head coach Joey Rivera with the upper weights, as well as handle assigned recruiting and administrative responsibilities.

## 2007-08 ESU WARRIORS

<b>Alphabetical</b>	<b>Yr.</b>	<b>Weight</b>	<b>Hometown/High School</b>
Andrew Arnold	Fr.	133	Slatington/Northern Lehigh
Matthew Benedetti	R-So.	125	Yardville, N.J./Hamilton East
Alex Bimes	R-Jr.	149	Quakertown/Quakertown
Chris Birchler	So.	285	Fairfield, N.J./Seton Hall Prep
Tony Cariddi	Fr.	149	River Dell, N.J./River Dell
Sean Carr	Sr.	141	Whitehall/Whitehall
Jesse Dunn	Fr.	149	Levittown/Harry S Truman
Stephen Gambino	Jr.	125	Glenside/Cheltenham
Scott Heckman	R-Sr.	149	Bangor/Bangor
Kyle Heselpoth	R-So.	157	Lafayette Hill/Archbishop Carroll
Adam Hluschak	Fr.	133	Slatington/Northern Lehigh
Dave Luthy	R-Fr.	125	Conshohocken/Plymouth Whitemarsh
Shane Mallory	R-So.	174	New Providence, N.J./New Providence
Robert Manney	R-Fr.	157	Freehold, N.J./Colts Neck
Jake Martin	Fr.	184/197	Carlisle/Cumberland Valley
John Menafra	So.	149	Brick, N.J./Christian Brothers Academy
Ken Monarque	Fr.	157	Oak Ridge, N.J./Jefferson
Tom Pagano	R-Jr.	157	Merrick, N.Y./Cheshire
Leif Ruschmeyer	R-Jr.	165	Point Pleasant, N.J./Point Pleasant
Aaron Sandel	Fr.	157	Montandon/Milton
Joe Schick	R-Jr.	157	Fair Lawn, N.J./Fair Lawn
Matt Swallow	R-Jr.	133	Milton/Milton
Dave Williams	Sr.	184	Egg Harbor, N.J./Absegami

<b>By Weight</b>	<b>Yr.</b>	<b>Weight</b>	<b>Hometown/High School</b>
Matthew Benedetti	R-So.	125	Yardville, N.J./Hamilton East
Stephen Gambino	Jr.	125	Glenside/Cheltenham
Dave Luthy	R-Fr.	125	Conshohocken/Plymouth Whitemarsh
Andrew Arnold	Fr.	133	Slatington/Northern Lehigh
Adam Hluschak	Fr.	133	Slatington/Northern Lehigh
Matt Swallow	R-Jr.	133	Milton/Milton
Sean Carr	Sr.	141	Whitehall/Whitehall
Alex Bimes	R-Jr.	149	Quakertown/Quakertown
Tony Cariddi	Fr.	149	River Dell, N.J./River Dell
Jesse Dunn	Fr.	149	Levittown/Harry S Truman
Scott Heckman	R-Sr.	149	Bangor/Bangor
John Menafra	So.	149	Brick, N.J./Christian Brothers Academy
Kyle Heselpoth	R-So.	157	Lafayette Hill/Archbishop Carroll
Robert Manney	R-Fr.	157	Freehold, N.J./Colts Neck
Ken Monarque	Fr.	157	Oak Ridge, N.J./Jefferson
Tom Pagano	R-Jr.	157	Merrick, N.Y./Cheshire
Aaron Sandel	Fr.	157	Montandon/Milton
Joe Schick	R-Jr.	157	Fair Lawn, N.J./Fair Lawn
Leif Ruschmeyer	R-Jr.	165	Point Pleasant, N.J./Point Pleasant
Shane Mallory	R-So.	174	New Providence, N.J./New Providence
Dave Williams	Sr.	184	Egg Harbor, N.J./Absegami
Jake Martin	Fr.	184/197	Carlisle/Cumberland Valley
Chris Birchler	So.	285	Fairfield, N.J./Seton Hall Prep

# SEASON OUTLOOK

The East Stroudsburg University wrestling program enters the 2007-08 season under interim head coach **Joey Rivera** looking to improve on a 2-11 dual record, its first season below .500 since 2001-02.

The Warriors also have a handful of wrestlers who are expected to compete for the program's first bid to the NCAA tournament since since Jeremy Sluyter in 2000.

The season will start with the 41st Annual ESU Open on Saturday, Nov. 17 at Koehler Fieldhouse. More than 500 wrestlers are expected to participate in one of the nation's oldest Division I wrestling opens.

ESU will also wrestle duals against EIWA opponents Army, Princeton, Rutgers, Navy, Franklin & Marshall and Bucknell before traveling

to Franklin & Marshall for the 104th EIWA Championships on March 8-9.

The EIWA will send 47 qualifiers to the NCAA Tournament, which will be held this year at the Scottrade Center in St. Louis, Missouri.

Rivera expects several Warriors to be in contention for a trip to the NCAA's, including seniors **Sean Carr** (141), **Scott Heckman** (149) and **Dave Williams** (184), redshirt junior **Matt Swallow** (133), redshirt sophomore **Shane Mallory** (174) and sophomore newcomer **Chris Birchler** (285).

Heckman was the PSAC champion at 149 pounds last year, the first for the program since Stanley Foster (285) in 2005 and only the fourth in the last 16 years.

He was one match away from qualifying for the NCAA's at the EIWA Championships, which were hosted by ESU for the first time in school history. He has been sidelined by injuries but may be able to compete for a spot at nationals in March.

Carr went 16-12 last year in his first year in the program after transferring from Maryland. Carr hails from Whitehall, Pa. and is one of the team's co-captains this season.

Williams was 13-12 overall and tied for the team lead with an 8-5 record in duals. Known for his unorthodox wrestling style, Williams is always looking for the fall and should be a darkhorse at the EIWA's.

Swallow was also selected as a co-captain and will competitive every

time he takes the mat at 133. He enters the season with a career mark of 20-27 and continues to improve.

Mallory had a solid redshirt freshman year competing between 174 and 184 pounds. He was 7-9 at his natural weight of 174 pounds and had an 8-5 dual record, tied with Williams for the top mark on the team.

Rivera has high expectations for Birchler, who is in his first season after transferring from Caldwell College (N.J.) and has an opportunity to place at both the PSAC and EIWA Championships.

The rest of the lineup will be filled out by redshirt sophomore **Matthew Benedetti** or junior **Stephen Gambino** at 125, redshirt junior **Alex Bimes** at 149 and redshirt sophomore **Kyle Heselpoth** at 157.

Redshirt junior **Leif Ruschmeyer** was 3-7 in duals at 165 pounds last year and may be pushed by redshirt junior **Joe Schick** for the starting spot.

The 197 pound spot is vacant to start the season but may be filled by freshman **Jake Martin** at the start of the second semester.

Among the incoming freshmen, high school teammates **Andrew Arnold** and **Adam Hluschak** from Northern Lehigh are expected to form the foundation for the next generation of ESU wrestling. Arnold was the 2007 PIAA champion at 125 pounds and Hluschak was a four-time state placewinner and is the brother of Drexel All-American Ryan Hluschak.

## National Qualifiers

A total of 330 wrestlers qualify for nationals in March in St. Louis. The breakdown by conference:

Conference	No. of Qualifiers
Atlantic Coast Conference	14
Big 10 Conference	72
Big 12 Conference	38
Colonial Athletic Association	24
East Regional	11
EIWA	47
Eastern Wrestling League	32
Mid-American Conference	19
Pacific-10 Conference	38
Southern Conference	15
West Regional	20

## Important NCAA Compliance Notice to Our Fans and Booster Club Members

One of the important foundations of the East Stroudsburg University athletic program is the devoted and passionate Warrior fans who support our teams. ESU athletics sincerely appreciates your interest, which stimulates and encourages our student athletes and energizes our university. We must be cautious, however, not to let enthusiasm for athletics lead us to conflict with the very specific rules and regulations of the National Collegiate Athletic Association (NCAA) or the Pennsylvania State Athletic Conference (PSAC).

By NCAA definition an "athletic representative" is any individual who has membership in East Stroudsburg University booster club, and/or who has made contributions to the booster club or the athletic department, and/or who is involved in any way in promoting the athletic program. An athletic representative is prohibited from providing student athletes with any "extra benefits." Examples of extra benefits include the provision of cash or loans, transportation, meals, clothes, housing, entertainment, gifts, and any other benefit offered to a student athlete.

As a member of the NCAA, East Stroudsburg University is responsible for institutionally controlling its athletic program. We are committed to developing competitive teams with goals that are consistent with the mission of ESU while maintaining the kind of responsible program in which we all take pride. Under this principle, the university is held accountable for the actions of all athletic representatives. ESU sincerely appreciates your strong support of the athletic program and we are grateful for all that you have done to make our program one of the best in the nation. If you have any questions regarding NCAA rules and regulations, please contact our athletic office at (570) 422-3642.

ESU appreciates your cooperation in assisting us with our NCAA compliance program.

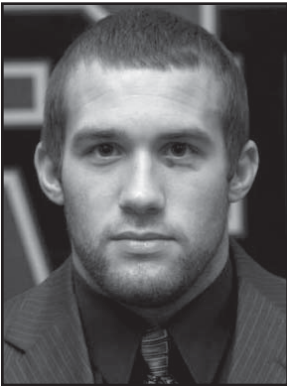

**Sean Carr • 141**  
Senior  
Whitehall/Whitehall

**General:** Co-captain for the Warriors ... extremely hard worker ... proven, tough competitor ... looking to qualify for NCAA's as a senior.

**Junior:** Went 16-12 in first season as a Warrior ... posted 7-4 record in dual meets ... won six matches by major decision ... placed fifth at PSAC Championships ... PSAC Scholar-Athlete.

**Background:** Spent two seasons at University of Maryland prior to coming to ESU ... had a 14-28 career record with the Terrapins ... 109-40 record at Whitehall High School ... four-time district placewinner ... two year captain ... earned a spot on the Pennsylvania Freestyle and Greco-Roman national team ... garnered four letters in wrestling and one in cross country ... graduated from high school with a 4.0 GPA ... majoring in Health and Physical Education.



**Scott Heckman • 149**  
Senior  
Bangor/Bangor

**General:** Co-captain as a senior ... returning PSAC champion ... was one match from qualifying for NCAA's ... recorded two wins over nationally-ranked opponents ... has experience wrestling at the national level ... if he stays healthy, he will be tough to beat.

**Junior:** 16-10 overall mark and 7-4 dual meet record ... won PSAC championship at 149 pounds ... finished sixth at the 2007 EIWA Championships held at Koehler Fieldhouse ... won three matches by fall ... recorded two technical falls ... added one major decision.

**Background:** Was a national qualifier as a freshman while at Bloomsburg ... went 1-2 at nationals ... 27-17 career mark as a Husky ... second place finish at Oklahoma Gold Classic ... placed fifth at Beast of the East ... third place finish at Eastern Wrestling League Championships ... 146-19 career record at Bangor High School ... three-time state placewinner ... member of the Student Athletic Advisory Committee ... majoring in Health and Physical Education.



**Dave Williams • 184**  
Senior  
Egg Harbor, N.J./Absegami

**General:** Very exciting wrestler to watch ... uses unorthodox style to his advantage ... team leader in pins last season ... always looking for the fall.

**Junior:** Registered a 13-12 overall record ... tied for team lead with eight dual match wins (8-5) ... placed third at PSAC Championships ... led team with nine wins by fall.

**Sophomore:** Went 9-16 with three pins and two major decisions in his first year wrestling ... recorded the fastest pin at EIWA's over Gordan Scharf of Princeton in :47 ... had two wins at the Southern Scuffle.

**Background:** Career record of 77-25 at Absegami High School ... team went 125-0 during his career, including four team state championships ... District 32 Champ ... majoring in Health and Physical Education.



**Alex Bimes • 149**  
R-Junior  
Quakertown/Quakertown

**General:** Extremely quick on his feet ... has excellent footwork and hand motion ... capable of surprising a lot of people with a good year.

**Sophomore:** Has a career record of 12-18 ... went 2-9 on the season ... bumped up a weight class against Boston U. and picked up a 5-0 decision.

**Freshman:** Went 10-11 in his first year competing ... was 8-5 in dual meets ... won six consecutive matches against Drexel, Wagner, Army, Ohio, Slippery Rock and Mercyhurst.

**Background:** Career record of 96-32 at Quakertown High School ... state qualifier ... first-team Academic All-American ... four year letter winner ... member of the Student Athletic Advisory Committee at ESU ... majoring in Education and Physics.



**Stephen Gambino • 125**  
Junior  
Glenside/Cheltenham

**General:** Gained a lot of experience last season ... has shown improvement in work ethic and commitment ... very confident on the mat.

**Sophomore:** Picked up victories over Michael Acedo-Malaney of Millersville and Cory Weiss of Kutztown to place fifth at PSAC Championships ... major decision victory over Nikhil Pereira of Princeton ... went 3-18 on the season.

**Freshman:** Went 1-5 wrestling unattached as a freshman ... had a major decision at the Hitchcock Memorial at Millersville ... also wrestled in ESU and Nittany Lion Opens.

**Background:** Finished sixth at states as a senior at Cheltenham High School ... earned third at freestyle states ... went 27-39 and earned four letters ... also earned three letters in soccer ... named Most Outstanding Wrestler as a sophomore ... majoring in Business and Accounting.



**Tom Pagano • 157**  
R-Junior  
Merrick, N.Y./Calhoun

**General:** Big and strong for his weight class ... never stops attacking on the mat.

**Freshman:** Went 0-1 as a freshman in 2005-06.

**Background:** Four-year letterwinner at Calhoun High School ... team captain ... All-County selection ... majoring in Exercise Psychology.



**Leif Ruschmeyer • 165**  
R-Junior  
Point Pleasant, N.J./Point Pleasant

**General:** Talented athlete ... uses height to his advantage ... looking to step up this year and compete at PSAC and EIWA Championships.

**Sophomore:** Had a 6-15 overall record ... went 3-7 in dual meets ... won two matches at EIWA Championships ... registered one pin and major decision

**Freshman:** Went 2-2 in the ESU Open ... won both matches by decision.

**Background:** 95-23 record at Point Pleasant High School ... two-time district champion ... placed second at districts sophomore year ... placed sixth in states senior season ... first team All-Shore ... majoring in Special Education.



**Joe Schick • 157**  
R-Junior  
Fair Lawn, N.J./Fair Lawn

**General:** Hard worker ... relentless with his attacks ... will be in the mix competing for the starting spot at 157 all season.

**Sophomore:** Went 1-5 at 141 pounds ... posted 1-2 record at the ESU Open ... lost in his only dual meet competition at the Clarion Duals against Kent State.

**Background:** 92-20 record at Fair Lawn High School ... three-time District 6 champion and regional qualifier ... second team All-Bergen County selection ... state qualifier his senior season ... team won four league and district titles ... two-time sectional and county champion ... sixth all-time in career wins at Fair Lawn ... majoring in Elementary Education.



**Matt Swallow • 133**  
R-Junior  
Milton/Milton

**General:** One of three co-captains for ESU ... one of the hardest workers on the team ... always looking to improve and hone his skills ... looking for breakout year this season.

**Sophomore:** Posted 4-9 record with one major decision.

**Freshman:** Went 16-18 at 125 pounds with three major decisions ... won five matches at the ESU Open ... had two two major decisions at the North Carolina State Duals.

**Background:** 83-34 record at Milton High School ... only wrestler in school history to compile 75 wins in three seasons ... state qualifier as a senior ... first team all-league selection and captain his senior campaign ... majoring in Environmental Studies with minor in Geography.

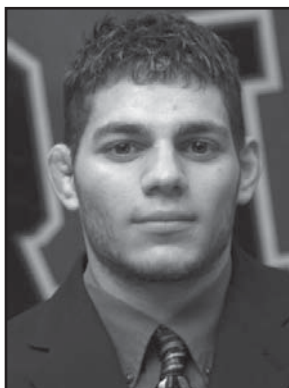

## Matthew Benedetti • 125

R-Sophomore  
Yardville, N.J./Hamilton East

**General:** Extremely strong for a 125-pounder ... always looking for the big move ... has a great work ethic.

**Freshman:** Went 2-4 as a freshman ... had a 2-2 record in open competition and was 0-2 in dual matches ... picked up both victories in ESU Open ... won one match by decision and the other by technical fall.

**Background:** Earned four varsity letters at Hamilton East ... Mercer County and District 25 champion ... majoring in Health and Physical Education.

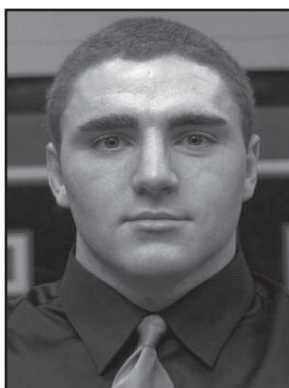

## Chris Birchler • 285

Sophomore  
Fairfield, N.J./Seton Hall Prep

**General:** Extremely big and strong ... physical presence ... shockingly quick for a heavyweight ... could be a dark horse to place at PSAC and EIWA Championships.

**Background:** Two-time County champion, two-time District Champion and Regional runner-up at Seton Hall Prep in West Orange, N.J. ... as a senior, was Essex County and District 10 champion and finished second in Region 3 ... team won the county and district championships and was ranked in the top 20 in the state ... county and district champion at 215 as a junior ... placed third in the district at heavyweight as a sophomore ... played football as a freshman and sophomore ... Honor Roll student ... transferred to ESU from Caldwell College ... majoring in Pre-Law.

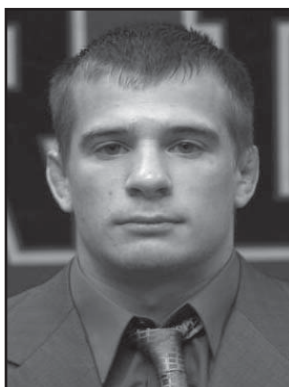

## Kyle Heselpoth • 157

R-Sophomore  
Lafayette Hill/Archbishop Carroll

**General:** Always working to improve in the wrestling room ... very explosive ... quiet leader.

**Freshman:** Had an overall record of 6-9 ... went 5-5 in opens and 1-4 in dual matches ... won five matches by decision ... posted five wins at the ESU Open.

**Background:** Went 129-31 at Archbishop Carroll High School ... high school's all-time wins leader ... first place finish in PA Independent Schools tournament ... all-catholic selection all four years ... state prep champ senior season ... placed seventh at national preps ... four year letter winner ... majoring in Nursing.

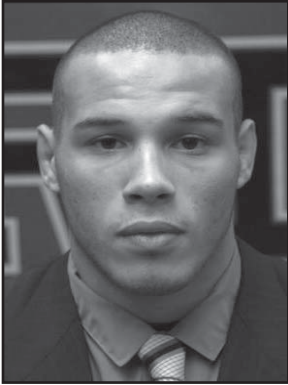

**Shane Mallory • 174**  
R-Sophomore  
New Providence, N.J./New Providence

**General:** Experienced some success last season ... looking for a breakout year ... has great footwork and motion on the mat.

**Freshman:** Went 14-11 while moving between between two weight classes ... was 7-2 at 184 pounds and 7-9 at 174 pounds ... 5-2 at ESU Open ... posted two wins by fall ... registered one technical fall and one major decision.

**Background:** High school record 121 career wins ... state runner-up senior season ... three-time district, county and regional champion ... four year letter winner in wrestling ... earned three varsity letters in football ... garnered all-state honors in football as well ... majoring in Health and Physical Education.



**John Menafr • 149**  
Sophomore  
Brick, N.J./Christian Brothers Academy

**General:** Always improving ... looking to gain experience at the Division I level.

**Background:**



**Dave Luthy • 125**  
R-Freshman  
Conshohocken/Plymouth Whitemarsh

**General:** Redshirted last season ... very scrappy ... undersized but makes up for size with great heart ... participated in the ESU Open and went 1-2 ... had a pin in his first collegiate match.

**Background:** Was 83-60 at Plymouth Whitemarsh High School ... three-time district qualifier ... All-State All-Academic Honorable Mention as a senior ... two-time first team all-league selection ... high school was 2005 and 2006 league champions ... also won 2005 sectional championship ... four year letterwinner in wrestling and soccer ... majoring in Health and Physical Education.



**Rob Manney • 157**  
R-Freshman  
Freehold, N.J./Colts Neck

**General:** Redshirted as a freshman ... has a very aggressive style ... loves to compete.

**Background:** Posted an 81-33 high school career record ... had 27-7 record his senior season ... placed third at districts twice ... two-time Ice Break Tournament champion and sectional qualifier ... holds school record for career wins and pins ... earned four letters in wrestling and two in lacrosse ... majoring in Health and Physical Education.

# 2007-08 WARRIORS

---

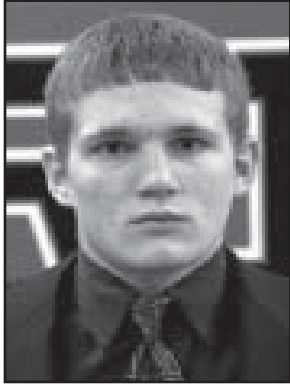

**Andrew Arnold • 133**  
Freshman  
Slatington/Northern Lehigh

**General:** Will redshirt in 2007-08 ... blue chip athlete ... confident in his skills ... will gain experience in open competition.

**Background:** 120-18 career record at Northern Lehigh ... 2007 state champion at 125 lbs ... two-time District 11 AA champion ... three-time Southeast Regional Finalist and won one championship ... 2006 NHSCA Junior Nationals All-American (8th Place) ... finished sixth in states as a junior ... first team All-Colonial League selection ... 70 career pins ... led high school to two Colonial League and District 11 team titles in 2005 and 2006 ... high school was 2005 state dual-meet champions ... earned three varsity letters in wrestling and two in football ... majoring in Elementary Education.



**Tony Cariddi • 149**  
Freshman  
River Dell, N.J./River Dell

**General:** Has the potential to split mat time at the starting spot at 149 ... very strong for his class.

**Background:** Had a 98-17 record at River Dell High School ... two-time District champion and two-time state qualifier in New Jersey ... member of 2006 league and district championship teams ... first team all-league and All-Bergen County as a junior and senior ... four-year letterwinner ... majoring in Special Education.

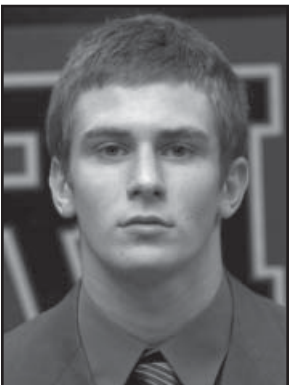

**Jesse Dunn • 149**  
Freshman  
Levittown/Harry S Truman

**General:** Always working to improve ... willing to go the extra mile in the workout room ... mat experience will be key for his development.

**Background:** Had a 89-46 career record at Harry S Truman ... went 32-10 as a senior ... two-year captain ... two-time PIAA District 1 qualifier and team MVP ... 2007 PIAA regional qualifier ... named to PIAA District 1 All-Academic team twice ... majoring in Health and Physical Education.



**Adam Hluschak • 133**  
Freshman  
Slatington/Northern Lehigh

**General:** Had a standout high school career ... has experienced success on all levels ... will look to continue to progress as a wrestler at the Division I level.

**Background:** Placed in states all four years at Northern Lehigh ... placed fourth at 103 pounds as a freshman ... was eighth at 119 pounds as a sophomore ... earned silver in Hershey at 125 pounds as a junior ... placed fifth at 130 pounds to cap his senior season ... first team all-league as a freshman, junior and senior ... second team as a sophomore ... helped Northern Lehigh to three league titles and two district championships ... team won the 2005 PIAA state championship.

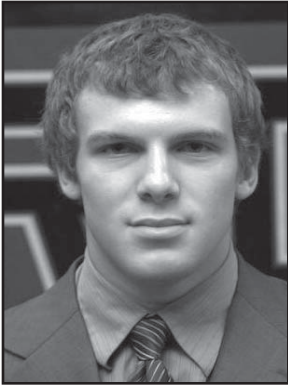

**Jake Martin • 184/197**  
Freshman  
Carlisle/Cumberland Valley

**General:** Has a great mentality on the mat ... will split time between 184 and 197 as necessary.  
**Background:** Earned two varsity letters in wrestling ... majoring in Health and Physical Education.



**Ken Monarque • 149/157**  
Freshman  
Oak Ridge, N.J./Jefferson

**General:** Relentless top wrestler ... knows his strengths and works hard to expose his opponents weaknesses.  
**Background:** Three-time District champion, two-time Regional champion and placed fifth in the state at Jefferson High School ... earned four letters in wrestling and three in football ... majoring in Health and Physical Education.



**Aaron Sandel • 157**  
Freshman  
Montandon/Milton

**General:** Will redshirt as a freshman ... hard nosed wrestler ... has a powerful, physical style.  
**Background:** Had a 110-29 career record at Milton Area High School ... three-time first team all-conference selection ... conference most outstanding wrestler as a junior ... team MVP all four seasons ... three-time state qualifier ... placed eighth in 2004 and fourth in 2007 ... two year captain ... also earned four varsity letters in soccer.

# 2006-07 STATS/RESULTS

## **Dec. 2 - at Northampton HS Drexel 30, ESU 13**

125 - Steve Mytch (DR) pinned  
Gambino, 4:59  
133 - William Martin (DR) dec.  
Swallow, 10-5  
141 - Carr (ESU) major dec.  
Greg Jensen, 18-7  
149 - Heckman (ESU) dec. Kyle  
Bub, 15-8  
157 - Ryan Hluschak (DR)  
major dec. Heselpoth, 20-8  
165 - William Haydt (DR) dec.  
Ruschmeyer, 7-2  
174 - Nick Kozar (DR), forfeit  
184 - Mallory (ESU) pinned  
Kaylan Cureton, 5:42  
197 - Jon Oplinger (DR) dec.  
Williams, 11-6  
285 - Chris Cowen (DR)  
pinned Rosner, 2:27

## **Dec. 5 - at West Point, N.Y. Army 25, ESU 12**

125 - Whitt Dunning (A) major  
dec. Gambino, 13-2  
133 - Matt Kyler (A) dec.  
Swallow, 6-0  
141 - Carr (ESU) dec. Austin  
Milster, 11-5  
149 - Brian Rowan (A) dec.  
Bimes, 8-3  
157 - Dan Geib (A) dec. Bishop, 8-2  
165 - John Drew (A) dec.  
Ruschmeyer, 4-2  
174 - Mallory (ESU)  
dec. Ryan Mergen 5-2  
184 - Williams (ESU) pinned  
Richard Starcks, 2:34  
197 - Connor Sanders (A), forfeit  
285 - Michael Sprigg (A) dec.  
Deighton, 2-0

## **DEC. 17 - AT CLARION DUALS**

### **Clarion 26, ESU 12**

125 - Toby Seger (C) dec.  
Benedetti, 11-4  
133 - Sal Lascari (C) dec.  
Gambino, 10-6  
141 - Greg Lewis (C) dec. Carr, 13-6  
149 - Heckman (ESU) dec.  
Hadley Harrison, 6-4  
157 - Lucas Christopher (C) maj.  
dec. Heselpoth, 12-4  
165 - Mario Morelli (C) maj. dec.  
Ruschmeyer, 14-5  
174 - Mallory (ESU) dec. Scott  
Joseph, 3-1  
184 - Williams (ESU), forfeit  
197 - Dixon Jordan (C), forfeit  
285 - A.J. Brooks (C) dec.  
Rosner, 5-2

### **Kent State 35, ESU 3**

125 - Chad Sportelli (K) pinned

Gambino, 2:53  
133 - Dan Mitcheff (K) dec.  
Swallow, 8-4  
141 - Drew Lashaway (K) maj.  
dec. Schick, 10-2  
149 - Jason McGee (K) dec.  
Bimes, 6-2  
157 - Heselpoth (ESU) dec.  
Patrick Lanham, 11-7  
165 - Joe Whelan (K) dec.  
Ruschmeyer, 8-2  
174 - Aaron Miller (K) dec.  
Mallory, 4-2  
184 - Eric Chine (K) maj. dec.  
Williams, 14-4  
197 - Ardian Ramadani (K), forfeit  
285 - Willie Leonard (K) dec.  
Rosner, 6-0

### **Lock Haven 32, ESU 6**

125 - Obe Blanc (LH) tech fall  
Benedetti, 18-3; 4:38  
133 - Dan Lopes (LH) dec.  
Swallow, 6-4  
141 - Carr (ESU) dec. Mark  
Armstrong, 13-9  
149 - Heckman (ESU) dec.  
Donnie Ament, 9-7  
157 - Seth Martin (LH) pinned  
Heselpoth, 2:17  
165 - Landis Wright (LH) dec.  
Ruschmeyer, 6-2  
174 - Mike Metzger (LH) dec.  
Mallory, 5-3  
184 - Ben Hepburn (LH) dec.  
Williams, 6-2  
197 - Jeremie Cook (LH), forfeit  
285 - Mike Cook (LH) dec.  
Rosner, 3-2

### **Jan. 10 - Koehler Fieldhouse Rutgers 20, ESU 15**

157 - Bishop (ESU) dec. Chris  
Norrell, 7-3  
165 - Ruschmeyer (ESU) dec.  
Matt Pletcher, 8-3  
174 - Mike Whalen (RU) dec.  
Mallory, 3-1  
184 - Williams (ESU) pinned  
Keith Dobish, 6:11  
197 - Lamar Brown (RU), forfeit  
285 - Deighton (ESU) dec. Mike  
D'Amico, 3-1  
125 - Ryan Jablonski (RU) dec.  
Gambino, 11-4  
133 - Dan Hilt (RU) dec.  
Swallow, 3-1 ot  
141 - Kyle Milanese (RU) dec.  
Carr, 4-2  
149 - Jack Barrett (RU) dec.  
Heckman, 6-5

\*Rutgers lost one team point for  
unsportsmanlike conduct

### **Jan. 12 - Koehler Fieldhouse ESU 39, Princeton 6**

149 - Heckman (ESU) tech. fall  
Jesse Palermo, 22-7, 5:42  
157 - Bishop (ESU) dec. Mike  
Alvarez, 10-4  
165 - Ruschmeyer (ESU) maj.  
dec. Matt Collins, 11-2  
174 - Mallory (ESU) maj. dec.  
John Clore, 17-5  
184 - Williams (ESU) pinned  
Oliver Noteware, 6:48  
197 - Zach Morse (PR), forfeit  
285 - Deighton (ESU) maj. dec.  
Kris Berr, 10-0  
125 - Gambino (ESU) maj. dec.  
Nikhil Pereira, 11-0  
133 - Matt Swallow (ESU), forfeit  
141 - Carr (ESU) dec. Danny  
Scotton, 15-11

### **Jan. 16 - at Millersville, Pa. Millersville 19, ESU 18**

197 - Keith McDonald (MU), forfeit  
285 - Mike Langor (MU) dec.  
Rosner, 5-3 ot  
125 - Mike Acedo-Malaney (MU)  
dec. Gambino, 5-4  
133 - Swallow (ESU) maj. dec.  
John Lester, 12-4  
141 - Carr (ESU) dec. Cody  
Becker, 8-5  
149 - Heckman (ESU) tech. fall  
Nick Foley, 17-2  
157 - Jarrett Hostetter (MU) dec.  
Heselpoth, 8-3  
165 - Josh Evans (MU) maj. dec.  
Bishop, 10-0  
174 - Mallory (ESU) dec. John  
Heleniak, 7-4  
189 - Williams (ESU) dec. Steve  
Funk, 7-5 ot

### **Jan. 24 - at Annapolis, Md. #22 Navy 40, ESU 6**

141 - Brad Canterbury (N) maj.  
dec. Carr, 8-0  
149 - Joel Ahern (N) dec.  
Heckman, 5-4 sv  
157 - John Jarred (N) maj. dec.  
Bishop, 13-4  
165 - Justin Jacobs (N) dec.  
Ruschmeyer, 3-0  
174 - #10 Matt Stolpinski (N)  
tech fall Mallory, 16-1 (6:35)  
184 - Antonio Miranda (N) maj.  
dec. Williams, 23-9  
197 - Tyler Moyer (N), forfeit  
285 - #8 Ed Prendergast (N)  
pinned Deighton, 6:55  
125 - Alex Usztics (N) tech fall  
Gambino, 17-2 (5:45)  
133 - Stout (ESU), medical  
forfeit #10 Joe Baker (N)

### **Feb. 1 - Koehler Fieldhouse Delaware Valley 28, ESU 17**

197 - Joe West (DV), forfeit

285 - Kyle Bilquist (DV) dec.  
Deighton, 4-2  
125 - Josh Proctor (DV) pinned  
Gambino, 4:17  
133 - Stout (ESU) tech fall Mike  
Handleman, 17-2  
141 - Ricky LaForge (DV) maj.  
dec. Carr, 9-1  
149 - Jaryd Steinbacher (DV)  
dec. Heckman, 5-4  
157 - Ryan Herwig (DV) dec.  
Bimes, 6-2  
165 - Ryan Pope (DV) dec.  
Ruschmeyer, 4-3  
174 - Mallory (ESU) pinned Paul  
Donnell, 1:11  
184 - Williams (ESU) pinned  
Martin Porter, 4:22

### **Feb. 4 - at Boston, Mass. ESU 24, Boston U. 13**

174 - Mallory (ESU) dec. A.J.  
Detwiler, 9-3  
184 - Williams (ESU) pinned Eli  
Vidal, 5:18  
197 - Jim Connors (BU), forfeit  
285 - Deighton (ESU) dec. Orey  
Hall, 2-1 ot  
125 - Abbie Rush (BU) maj. dec.  
Steve Gambino, 15-6  
133 - Stout (ESU) dec. Joey  
Whitaker, 3-1 sv1  
141 - Carr (ESU) dec. Carlos  
Ferrandino, 7-5  
149 - Mike Roberts (BU) dec.  
Heckman, 4-3  
157 - Bimes (ESU) dec. Mike  
Cubillos, 5-0  
165 - Ruschmeyer (ESU) dec.  
C.J. Inglin, 9-5

### **Feb. 17 - Koehler Fieldhouse American 21, ESU 18**

197 - Evan Murtaugh (AU), forfeit  
285 - Josh Glenn (AU) dec.  
Deighton, 7-1  
125 - Jasen Borshoff (AU) major  
dec. Gambino, 10-0  
133 - Stout (ESU) dec. Jordan  
Lipp, 4-2 ot  
141 - Carr (ESU) dec. Kyle  
Borshoff, 8-6 4ot  
149 - Heckman (ESU) pinned  
Nick Pitas, 3:56  
157 - Bishop (ESU) dec. Jimmy  
Pepper, 7-5  
165 - Mike Cannon (AU) maj.  
dec. Ruschmeyer, 8-0  
174 - Rudy Rueda (AU) maj. dec.  
Mallory, 10-2  
184 - Williams (ESU) dec.  
Anthony Fuschino, 4-3

### **Feb. 18 - Koehler Fieldhouse Bloomsburg 30, ESU 9**

125 - Mike Sees (BU) maj. dec.

# 2006-07 STATS/RESULTS

Gambino, 19-8  
 133 - Stout (ESU) dec. Jason Guffey, 9-6  
 141 - Darren Kern (BU) dec. Carr, 7-3  
 149 - Heckman (ESU) dec. Matt Moley, 3-1 ot  
 157 - Dennis Bermudez (BU) dec. Bishop, 5-1  
 165 - Ricky Schmelyum (BU) tech. fall Ruschmeyer, 15-0  
 174 - Mallory (ESU) dec. Brian Shaw, 6-4 ot  
 184 - Nate Shirk (BU) dec. Williams, 6-4  
 197 - P. J. DiStefano (BU), forfeit  
 285 - Mike Spaid (BU) pinned Deighton, 2:38

## Dec. 30 - Southern Scuffle at UNC-Greensboro (27th of 32 teams)

**125 - Steve Gambino**  
 L 12-1, James Nicholson (ODU)  
 L 18-5, Kellon McKeon (Duke)  
**133 - Matt Swallow**  
 W 4-3, Jimmy Conroy (Pitt)  
 L 16-4, Mike Thorn (Minnesota)  
 L 9-4, Rob Tate (Gardner-Webb)  
**141 - Nate Nauroth**  
 L fall, Mike Keefe (TN-Chatt.), 3:27  
 L fall, Daryl Coccozzo (EU), 6:01  
**141 - Sean Carr**  
 L 20-5, Charlie Pinto (U Md.), 5:15  
 W 15-4, Jimmy Ballantyne (Gardner-Webb)  
 L 13-8, Corey Manson (Cornell)  
**141 - Joe Schick**

L 14-1, Alex Krom (Maryland)  
 L 3-1, Corey Manson (Cornell)  
**149 - Alex Bimes**  
 L 8-0, Josh Wagner (Missouri)  
 L 9-4, Joel Ahern (Navy)  
**149 - Scott Heckman**  
 W fall, Marcus Hannah (UNC-Greensboro), 1:15  
 L 10-1, Jordan Leen (Cornell)  
 L 19-5, Joe Caramanica (NC St.)  
**157 - Kyle Heselpoth**  
 L 10-1, Josh Zupancic (Stanford)  
 L 15-1, Jake Yost (TN-Chatt.)  
**157 - Ben Bishop**  
 W 8-3, Bret Terry (Binghamton)  
 L 7-0, Charlie Agozzino (Cornell)  
 L 8-0, Jason Johnstone (Ohio St.)  
**165 - Leif Ruschmeyer**  
 W 3-1, Mark Czarney (Va. Tech)  
 L 14-1, Scott Glasser (Minnesota)  
 L 7-3, John Burton (VMI)  
**174 - Shane Mallory**  
 L 15-0, Mike Grogan (UVA), 6:15  
 W 11-4, Dustin McCabe (VMI)  
 L 3-2, Jake Johnson (Stanford)  
**184 - Dave Williams**  
 W fall, Robert McCarthy (UNC), 4:14  
 L medical, Steve Borja (Va. Tech)  
 L medical, Scott Snyder (UNC-Greensboro)  
**285 - Charles Deighton**  
 L 7-4, Scott Steele (Navy)  
 L 12-3, Eric Parker (CS-Bkrsfld)  
**285 - Matt Rosner**  
 L 10-1, Leon Barrow (VMI)  
 L 6-3, Ryan Hsu (UNC-Grnsboro)

## Jan. 27 - PSAC Championships at Bloomsburg University

**125 - Steve Gambino**  
 L 15-4, Obenson Blanc (LH)  
 W 12-6, Michael Acedo Malaney (MU)  
 L 3-1, Toby Seger (CU)  
 W 6-0, Cory Weiss (KU)  
**133 - John Stout**  
 L 6-4, Joe Kemmerer (KU)  
 W fall, John Lester (MU), 2:50  
 W 2-0, Nick Hyatt (LH)  
 L 11-8, Sal Lascari (CU)  
**141 - Sean Carr**  
 W 16-6, Brett Martinez (KU)  
 L 8-0, Darren Kern (BU)  
 L 6-4, Zach Kell (LH)  
 W 8-6, Brett Martinez (KU)  
**149 - Scott Heckman**  
 W 13-9, Joel Webster (EU)  
 W 9-5, Chris Chambers (KU)  
 W 8-4 sv, Matt Moley (BU)  
**157 - Ben Bishop**  
 L 7-4, Dennis Bermudez (BU)  
 L 9-0, Nick Billups (CU)  
**165 - Leif Ruschmeyer**  
 L 11-1, Deonte Penn (EU)  
 L (medical), Kirby Fanus (SU)  
**184 - Dave Williams**  
 W fall, Andrew Osborne (KU), 6:42  
 L fall, Tom Kocher (LH), 5:29  
 W 7-5, Steve Funk (MU)  
 W 7-6, Dominic Ross (CU)  
**285 - Charles Deighton**  
 L 9-0, Joe Fendone (EU)  
 L 2-0, Ben Hepburn (LH)  
 W 3-1, Rich Dalmas (KU)

## March 1-3 - EIWA Championships at Koehler Fieldhouse

**125 - Steve Gambino**  
 L 10-0, Fernando Martinez (Army)  
 L 11-3, Jacob Bucha (F&M)  
**133 - John Stout**  
 W 5-3, #8 Jeffrey Schell (Brown)  
 L 11-4, #1 Matthew Valenti (Penn)  
 W 10-5, Jordan Lipp (American)  
 L 5-3, Joseph Baker (Navy)  
**141 - Sean Carr**  
 L 5-3 sv, #4 Matthew Kyler (Army)  
 L 17-7, #3 Brad Canterbury (Navy)  
**149 - #8 Scott Heckman, 6th**  
 W 13-3, Eric Marcotulli (Princeton)  
 L 11-4, #1 Jordan Leen (Cornell)  
 L 11-9 sv, #6 Damian Swietlik (American)  
**157 - Ben Bishop**  
 L fall, #8 Drake Hovis (Cornell), 6:50  
 L fall, Christopher Norrell (Rutgers), 3:38  
**165 - Leif Ruschmeyer**  
 W default, #6 Brian Rowan (Army)  
 L 11-3, #3 Steve Anceravage (Cornell)  
 W 4-1, Matt Pletcher (Rutgers)  
 L 8-5, #7 Ricky Turk (Columbia)  
**174 - Shane Mallory**  
 L 20-5, #4 Matthew Herrington (Penn), 6:23  
 L fall, #6 Brent Smith (Army), 4:04  
**184 - #8 Dave Williams**  
 L 6-5, George Mann (Bucknell)  
 L fall, Keith Dobish (Rutgers), 6:57  
**285 - Charles Deighton**  
 L 5-2, #1 Ed Prendergast (Navy)  
 W 3-1, #7 Nicolas Summers (F&M)  
 L 2-1, #6 Kevin Lester (Columbia)

## 2006-07 Statistics

	Duals		Overall		Fall	TF	MAJ	Career
	W	L	W	L				
Justin Altschul	0	0	2	2	1	0	0	6-13
Matt Benedetti	0	2	2	4	0	1	0	2-4
Brett Beretta	0	0	0	2	0	0	0	0-2
Alex Bimes	1	3	2	7	0	0	0	12-18
Ben Bishop	3	4	4	10	0	0	2	4-10
Sean Carr	7	4	16	12	0	0	6	16-12
Charles Deighton	3	5	7	12	1	0	2	32-50
Steve Gambino	1	11	3	18	0	1	1	4-23
Mike Goldsworth	0	0	2	2	2	0	0	2-2
Scott Heckman	7	4	16	10	3	2	1	16-10
Kyle Heselpoth	1	4	6	9	0	0	0	9-12
Dave Luthy	0	0	1	2	1	0	0	1-2
Shane Mallory	8	5	14	11	2	1	1	16-13
Rob Manney	0	0	0	0	0	0	0	0-0
Craig Morton	0	0	0	0	0	0	0	0-0
Nate Nauroth	0	0	5	4	2	1	0	27-17
Matt Rosner	0	5	0	9	0	0	0	0-13
Leif Ruschmeyer	3	7	6	15	0	0	2	8-17
Joe Schick	0	1	1	5	0	0	1	1-5
John Stout	5	0	8	4	1	1	0	9-4
Chris Sullivan	0	0	1	2	0	0	0	4-19
Dave Sullivan	0	0	5	1	0	1	0	30-24
Matt Swallow	2	5	4	9	0	0	1	20-27
Dave Williams	8	5	13	12	9	0	1	22-28

# THE RECORD BOOK

## ESU Career Records

Dual Meet Record		
Jack Cuvo	1985-89	1.000 (73-0)
Gary Cook	1966-68	.959 (35-1-1)
Rich Schumacher	1967-70	.930 (39-2-2)
Chet Dalgewicz	1963-67	.929 (31-1-3)
Roy Miller	1963-67	.925 (36-2-2)
Bill Luckenbaugh	1969-74	.920 (51-4-1)
Greg Shoemaker	1975-79	.908 (53-3-3)

Dual Meet Wins		
Jack Cuvo	1985-89	73 (73-0)
Jeremy Sluyter	1996-00	59 (59-8)
Gary Kessel	1973-77	58 (58-13-2)
Jim Vargo	1976-80	57 (57-7-1)
Jim Miller	1983-87	55 (55-22-4)
Greg Shoemaker	1975-79	53 (53-3-2)
Bill Luckenbaugh	1969-74	51 (51-4-1)

Dual Meet Pins		
Bill Luckenbaugh	1969-74	41
Mark Smith	2002-06	24
Gary Kessel	1973-77	24
Gary Cook	1964-68	22
Rich Schumacher	1967-74	21

Overall Record		
Jack Cuvo	1985-89	.959 (164-7)
Gary Cook	1964-68	.917 (77-7)
Bill Luckenbaugh	1969-74	.920 (77-7-1)
Jerry McDonald	1965-69	.891 (48-5-2)
Bob Guzzo	1962-66	.867 (46-7)

Overall Wins		
Jack Cuvo	1985-89	164 (164-7)
Jeremy Sluyter	1996-00	108 (108-32)
Jim Vargo	1976-80	104 (104-22-2)
Mark Smith	2002-06	99 (99-42)
Dave DiSora	1990-94	96 (96-37-4)
Greg Shoemaker	1975-79	94 (94-15-3)
Steve Elicker	1990-94	94 (94-38)

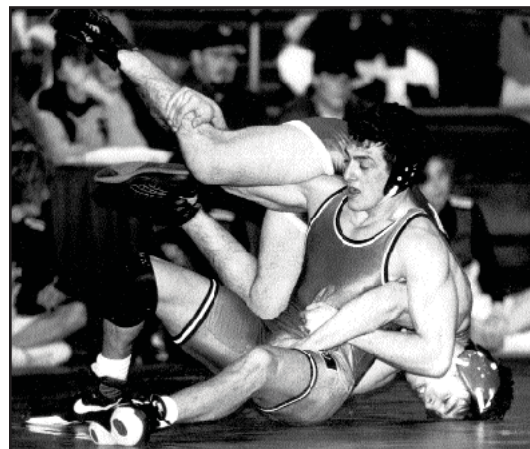

Dave DiSora reverses an opponent in 1994

Overall Pins		
Mark Smith	2002-06	60
Bill Luckenbaugh	1969-74	59
Gary Kessel	1973-77	36
Rich Schumacher	1967-70	31
Greg Shoemaker	1975-79	25
Gary Cook	1966-68	24

Pinning Percentage		
Bill Luckenbaugh	1969-74	.694 (59-85)
Mark Smith	2002-06	.606 (60-99)
Rich Shoemaker	1967-70	.341 (31-91)
Gary Kessel	1973-77	.310 (36-116)

## Season Records

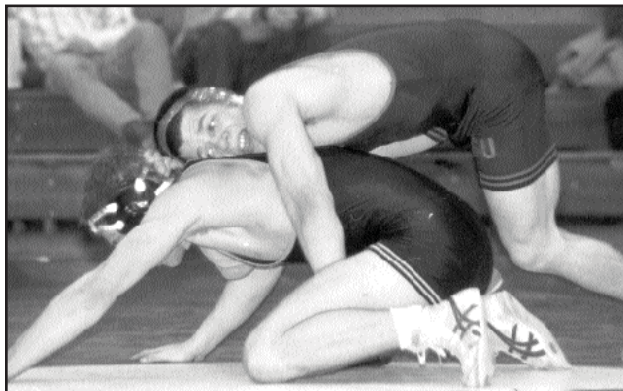

Mike Castro posted a 21-0 dual record in 1995-96

Dual Meet Record		
Mike Castro	1995-96	21-0
Jack Cuvo	1986-87	21-0
Art Kahn	1972-73	21-0
Jack Cuvo	1985-86	20-0
Jason Peters	1996-97	18-0
Jack Cuvo	1987-88	18-0
Bill Luckenbaugh	1973-74	15-0
Rich Schumacher	1967-68	15-0
Jack Cuvo	1988-89	14-0
Gary Cook	1967-68	14-0
Jan Dutt	1966-67	14-0
Chet Dalgewicz	1966-67	13-0
Ned Bushong	1966-67	13-0
Roy Miller	1964-65	12-0
Tom Huber	1969-70	11-0

Dual Meet Wins		
Mike Castro	1995-96	21 (21-0)
Jack Cuvo	1986-87	21 (21-0)
Art Kahn	1972-73	21 (21-0)
Bill Luckenbaugh	1972-73	20 (20-0)
Bruce Bates	1983-84	20 (20-2)
Jack Cuvo	1985-86	20 (20-0)

Dual Meet Pins		
Bill Luckenbaugh	1972-73	17
Bill Luckenbaugh	1973-74	12
Gary Kessel	1976-77	11
Rich Schumacher	1967-68	10

Overall Records		
Jack Cuvo	1988-89	1.000 (45-0)
Jack Cuvo	1987-88	1.000 (43-0)
Gary Cook	1966-67	.964 (27-1)
Bill Luckenbaugh	1972-73	.956 (32-1-1)
Fred Epler	1970-71	.950 (19-1)

Overall Wins		
Jack Cuvo	1988-89	45 (45-0)
Jack Cuvo	1986-87	45 (45-3)
Jack Cuvo	1987-88	43 (43-0)
Terry Barry	1987-88	39 (39-9-1)
Jason Kobrynich	1994-95	36 (36-11)

Overall Pins		
Bill Luckenbaugh	1972-73	25
Bill Luckenbaugh	1973-74	20
Mark Smith	2002-03	18
Mark Smith	2004-05	16
Gary Kessel	1976-77	16
Gary Kessel	1975-76	14

Overall Pinning Percentage		
Bill Luckenbaugh	1972-73	.735 (25-34)
Bill Luckenbaugh	1973-74	.690 (20-29)
Mark Smith	2003-04	.666 (12-18)
Bill Luckenbaugh	1970-71	.647 (11-17)
Mark Smith	2002-03	.642 (18-28)
Mark Smith	2005-06	.636 (14-22)
Gary Kessel	1976-77	.552 (16-29)
Rich Schumacher	1967-68	.542 (13-24)

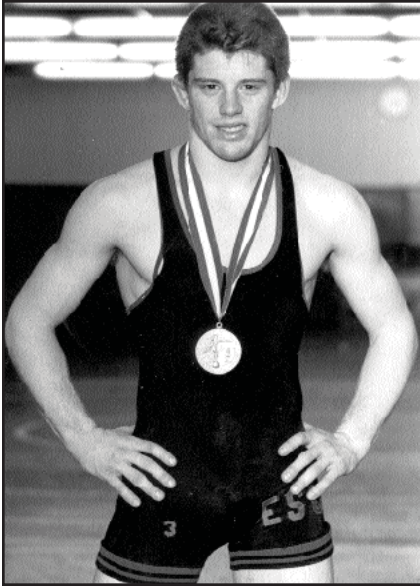

**Jack Cuvo**

**Two-Time National Champion  
Three-Time EIWA Champion  
Three-Time PSAC Champion  
88 Straight Wins (43-0, 45-0)  
Singlet was retired Dec. 7, 2005  
during Jack Cuvo Night**

## NCAA All-Americans

### University Division

Year	Wrestler	Weight	Place
1989	<b>Jack Cuvo</b>	<b>118</b>	<b>1st</b>
	Anibal Nieves	134	6th
1988	<b>Jack Cuvo</b>	<b>118</b>	<b>1st</b>
1987	Jack Cuvo	118	5th
1970	Rich Schumacher	Hwt	5th
1968	Gary Cook	191	3rd
	Rich Schumacher	Hwt	5th
1967	Gary Cook	177	3rd
1966	Gary Cook	177	4th
	Chet Dalgewicz	160	5th
	Bob Guzzo	123	6th

### Division II

1978	Darwin Brodt	190	4th
	Gary Kessel	142	5th
	Mike Stambaugh	Hwt	6th
	Randy Tillman	118	6th
1975	Gary Kessel	150	2nd
	Bob Stetler	158	2nd
	Fred Swanson	Hwt	6th
1974	<b>Fred Luckenbaugh</b>	<b>150</b>	<b>1st</b>
	Bob Stetler	158	3rd

### College Division

1971	Kemble Matter	134	3rd
	Ted Pease	118	3rd
	Tony Ptak	142	4th
1970	<b>Rich Schumacher</b>	<b>Hwt</b>	<b>1st</b>
1969	Tom Best	130	3rd
	Ted Pease	118	4th
	Rich Schumacher	Hwt	4th
	Bob Devore	160	6th

### NAIA Champion

1966	Bob Guzzo	123	
------	-----------	-----	--



**Anibal Nieves**  
**6th at NCAA's  
EIWA Champion**

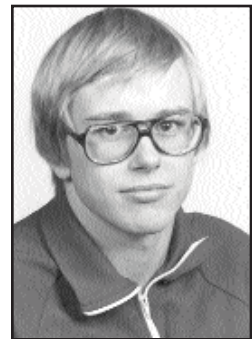

**Greg Shoemaker**  
**Two-Time EIWA Champion  
PSAC Champion**

### EIWA Champions

1998 - Jeremy Sluyter (118); 1996 - Chris Madigan (118); 1989- Jack Cuvo (118, Fletcher Award), Anibal Nieves (134); 1988- Jack Cuvo (118); 1987- Jack Cuvo (118); 1979- Greg Shoemaker (126), Jim Vargo (167); 1978- Greg Shoemaker (126); 1977- Gary Kessel (150)

### PSAC Champions

2007- Scott Heckman (149); 2005- Stanley Foster (285); 2000- Jeremy Sluyter (125); 1991- Dave Zettlemoyer (177); 1989- Jack Cuvo (118, Outstanding Wrestler); 1988- Jack Cuvo (118); 1987- Jack Cuvo (118, Outstanding Wrestler); 1979- Greg Shoemaker (126), Jim Vargo (167); 1977- Gary Kessel (150, Outstanding Wrestler); 1976- Gary Kessel (150), Darwin Brodt (190); 1974- Bill Luckenbaugh (150), Bob Stetler (158); 1971- Ted Pease (118); 1970- Rich Schumacher (Hwt); 1969- Tom Best (130); 1968- Ned Bushong (130), Jerry McDonald (145), Al Detwiler (177), Gary Cook (191), Rich Schumacher (Hwt); 1967- Chet Dalgewicz (160), Gary Cook (177), Roy Miller (Hwt); 1966- Bob Guzzo (123), Chet Dalgewicz (160), Gary Cook (177); 1964- Roy Miller (Hwt); 1955- Charlie Dentith (147); 1942- Don Ranger (175); 1941- Tom Marsilli (175)

### Team's Outstanding Wrestler Award

2007- Scott Heckman; 2006- Keith Smith; 2005- Mark Smith; 2004- Stanley Foster; 2003- Mark Smith; 2002- Dan Roy; 2001- Brad Kleckner; 2000- Jeremy Sluyter; 1999- Jeremy Sluyter; 1998- Jeremy Sluyter; 1997- Jason Peters; 1996- Chris Madigan; 1995- Jason Kobrynich; 1994- Steve Elicker; 1993- Steve Elicker; 1992- Dave DiSora; 1991- Dave Zettlemoyer; 1990- Chris Jones; 1989- Jack Cuvo; 1988- Jack Cuvo; 1987- Jack Cuvo; 1986- Jack Cuvo; 1985- Dave Pierson; 1984- Bruce Bates; 1983- Barry Gay; 1982- Bruce Bates; 1981- Dan Odom; 1980- Jim Vargo; 1979- Greg Shoemaker; 1978- Greg Shoemaker; 1977- Gary Kessel; 1976- Gary Kessel; 1975- Gary Kessel; 1974- Bill Luckenbaugh; 1973- Bill Luckenbaugh; 1972- Glen Eby; 1971- Ted Pease; 1970- Rich Schumacher; 1969- Thomas Best; 1968- Gary Cook; 1967- Gary Cook; 1966- Robert Guzzo; 1965- Robert Guzzo; 1964- Robert Guzzo; 1963- Robert Guzzo; 1962- Girard Senick; 1961- Ken Nickischer.

## Team Records

### Most Dual Victories

2002-03	16-6
1993-94	16-5-2
1985-86	15-6

### Highest NCAA Finish

1970-71	5th	Division II
1965-66	7th	Division I
1988-89	15th	Division I

### Highest EIWA Finish

1976-77	5th
1977-78	5th

### Pa. Conference Championships

1970-71	1967-68
---------	---------

### Undefeated Season

1966-67

# ALL-TIME RECORDS

Year	W	L	T	Coach
1930-31	3	1	0	Student Coach
1931-32	3	3	0	Student Coach
1932-33	6	3	0	Ralph Mitterling
1933-34	7	1	0	Ralph Mitterling
1934-35	4	0	2	Ralph Mitterling
1935-36	2	3	0	Ralph Mitterling
1936-37	3	3	0	Frank Lorenz
1937-38	4	5	0	Frank Lorenz
1938-39	3	5	0	Frank Lorenz
1939-40	2	5	0	Ed Snavelly
1940-41	1	4	1	Ed Snavelly
1941-42	3	5	0	Ed Snavelly
1942-43 to 1945-46	No Team			
1946-47	3	4	0	Frank Grimm
1947-48	3	2		G. Ockershausen
1948-49	1	5	0	G. Ockershausen
1949-50	2	6	0	Walt Tyszkowski
1950-51	0	6	1	Walt Tyszkowski
1951-52	1	5	0	G. Ockershausen
1952-53	1	5	0	G. Ockershausen
1953-54	1	5	1	G. Ockershausen
1954-55	5	3	0	G. Ockershausen
1955-56	2	7	0	G. Ockershausen
1956-57	4	5	0	G. Ockershausen
1957-58	3	6	0	G. Ockershausen
1958-59	2	5	1	Jim Reed
1959-60	4	7	0	Jim Reed
1960-61	6	6	0	Jim Reed
1961-62	4	6	0	Clyde Witman
1962-63	6	4	1	Clyde Witman
1963-64	9	3	0	Clyde Witman
1964-65	6	5	0	Clyde Witman
1965-66	9	3	0	Clyde Witman
1966-67	14	0	0	Clyde Witman
1967-68	12	2	0	Clyde Witman
1968-69	12	4	0	Clyde Witman
1969-70	11	1	1	Clyde Witman
1970-71	14	6	0	Clyde Witman
1971-72	7	9	0	Bob Dalling
1972-73	14	6	1	Clyde Witman
1973-74	9	6	0	Clyde Witman
1974-75	11	12	0	Clyde Witman
1975-76	12	4	2	Clyde Witman
1976-77	12	4	1	Clyde Witman
1977-78	14	3	0	Clyde Witman

All-Time Coaching Records					
Coach	W	L	T	Pct.	Years
Student Coaches	6	4	0	.600	2 Seasons (1930-32)
Ralph Mitterling	19	7	2	.714	4 Seasons (1932-36)
Frank Lorenz	10	13	0	.435	3 Seasons (1936-39)
Ed Snavelly	6	14	1	.310	3 Seasons (1939-42)
Frank Grimm	3	4	0	.429	1 Season (1946-47)
George Ockershausen	20	44	3	.321	9 Seasons (1947-49, 51-58)
Walt Tyszkowski	2	12	1	.167	2 Seasons (1949-51)
Jim Reed	12	18	1	.403	3 Seasons (1958-61)
Clyde H. Witman	180	76	6	.698	17 Seasons (1961-71, 72-79)
Bob Dalling	115	137	5	.457	13 Seasons (1971-72, 79-91)
Dom DiGiacchino	99	59	3	.630	8 Seasons (1992-99)
Angelo Borzio	68	56	0	.548	7 Seasons (2000-06)
Jason Kutz	2	11	0	.182	1 Season (2007)
Overall:	542	455	22	.543	73 Seasons



Clyde Witman

Year	W	L	T	Coach
1978-79	11	7	0	Clyde Witman
1979-80	6	15	0	Bob Dalling
1980-81	6	17	0	Bob Dalling
1981-82	7	13	2	Bob Dalling
1982-83	11	10	0	Bob Dalling
1983-84	7	16	0	Bob Dalling
1984-85	14	7	0	Bob Dalling
1985-86	15	6	0	Bob Dalling
1986-87	11	12	0	Bob Dalling
1987-88	9	8	1	Bob Dalling
1988-89	4	9	1	Bob Dalling
1989-90	8	9	1	Bob Dalling
1990-91	10	6	0	Bob Dalling
1991-92	10	10	0	Dom DiGiacchino
1992-93	10	7	0	Dom DiGiacchino
1993-94	16	5	2	Dom DiGiacchino
1994-95	14	7	0	Dom DiGiacchino
1995-96	13	8	1	Dom DiGiacchino
1996-97	12	6	0	Dom DiGiacchino
1997-98	14	6	0	Dom DiGiacchino
1998-99	10	10	0	Dom DiGiacchino
1999-2000	11	6	0	Angelo Borzio
2000-01	6	13	0	Angelo Borzio
2001-02	8	9	0	Angelo Borzio
2002-03	16	6	0	Angelo Borzio
2003-04	10	8	0	Angelo Borzio
2004-05	7	5	0	Angelo Borzio
2005-06	10	9	0	Angelo Borzio
2006-07	2	11	0	Jason Kutz
Overall:	542	455	22	(.543)

**Cuvo Singlet Retired**  
 Jack Cuvo, a two-time national champion, had his singlet retired during ESU's first home match in 2005. Cuvo captured three EIWA titles, three PSAC championships and was a three-time All-American. He concluded his career with a 73-0 dual meet record. He was also a two-time cross country All-America selection. A banner was raised in Koehler Fieldhouse to celebrate Cuvo's accomplishments and his singlet now hangs in the wrestling room.

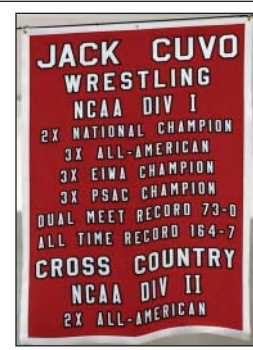

Dual Meets (1969-2007)											
<b>1969-70 (11-1-1)</b>											
ESU	OPP	22	West Chester	14	29	Trenton State	14	18	West Chester	17	
32	Montclair State	8	30	Kutztown	5	11	Slippery Rock	32	16	Wilkes	23
37	Elizabethtown	3	38	Mansfield	0	42	Georgia Tech	3	21	Millersville	22
27	Yale	9	15	Wilkes	21	30	Florida Tech	9	18	Bloomsburg	25
26	Millersville	8	20	Bloomsburg	18	51	Catawba	6	<b>1974-1975 (11-12)</b>		
19	Shippensburg	14	20	Oswego State	14	28	Western Carolina	14	3	Monclair State	30
20	Oswego State	11	35	Lycoming	5	30	Duke	6	30	Elizabethtown	14
16	Lock Haven	16	<b>1971-72 (7-9)</b>			20	Millersville	24	18	Maryland	17
14	West Chester	18	32	Monclair State	12	18	Lock Haven	25	6	Lehigh	29
39	Kutztown	2	19	Rutgers	28	33	Shippensburg	8	14	So. Ill. Carbondale	21
33	Mansfield	3	20	Yale	26	21	Pittsburgh	15	12	Franklin & Marshall	18
25	Wilkes	10	37	N. Y. Maritime	10	28	Franklin & Marshall	15	20	Indiana, PA	18
20	Bloomsburg	12	5	Slippery Rock	34	28	Kutztown	17	11	Slippery Rock	26
28	Lycoming	5	3	Oregon State	40	35	Elizabethtown	9	19	Bloomsburg	22
<b>1970-71 (14-6)</b>						27	West Chester	21	27	Trenton State	12
40	Monclair State	0	12	Millersville	8	18	Wilkes	19	9	Millersville	28
32	Elizabethtown	8	14	Shippensburg	20	21	Bloomsburg	20	15	Ashland	21
22	Yale	17	24	NYU	17	<b>1973-74 (9-6)</b>			8	Purdue	30
12	Princeton	22	6	Army	30	15	Monclair State	29	22	Notre Dame	14
28	Colgate	8	39	Kutztown	6	24	Elizabethtown	18	46	Youngstown State	3
5	Navy	32	6	West Chester	7	19	Yale	16	18	Lock Haven	15
15	Bloomsburg	19	28	Elizabethtown	7	24	Franklin & Marshall	15	37	Shippensburg	12
25	Appalachian State	10	20	Mansfield	16	16	Bloomsburg	25	26	Mansfield	18
13	Slippery Rock	24	2	Wilkes	39	11	Slippery Rock	33	31	Kutztown	6
28	Springfield	7	<b>1972-73 (14-6-1)</b>			25	Trenton State	13	27	West Chester	9
25	Millersville	10	15	Monclair State	33	29	Lock Haven	20	14	N. C. State	20
14	Lock Haven	22	30	Yale	15	36	Shippensburg	8	13	Bloomsburg	21
21	Shippensburg	11	21	Springfield	21	39	Mansfield	3	13	Wilkes	22
			18	Bloomsburg	19	35	Kutztown	6			



<b>1975-1976 (12-4-2)</b>		19 . . . . . Southern Conn. . . . . 23	18 . . . . . Princeton . . . . . 26	18 . . . . . Drexel . . . . . 24	
33 . . . . . Elizabethtown . . . . . 8	6 . . . . . No. Carolina State . . . . . 39	<b>1983-1984 (7-16)</b>		8 . . . . . Navy . . . . . 35	
28 . . . . . Franklin & Marshall . . . . . 14	4 . . . . . Tennessee . . . . . 43	17 . . . . . Franklin & Marshall . . . . . 27	53 . . . . . Mansfield . . . . . 0	36 . . . . . West Chester . . . . . 9	
21 . . . . . Slippery Rock . . . . . 14	11 . . . . . East Carolina . . . . . 33	41 . . . . . Mansfield . . . . . 6	36 . . . . . West Chester . . . . . 9	14 . . . . . Millersville . . . . . 24	
9 . . . . . Bloomsburg . . . . . 26	15 . . . . . Lock Haven . . . . . 35	45 . . . . . Montclair . . . . . 8	49 . . . . . Cheyney . . . . . 6	12 . . . . . Army . . . . . 32	
23 . . . . . Trenton State . . . . . 15	13 . . . . . Shippensburg . . . . . 24	34 . . . . . Oneonta . . . . . 9	27 . . . . . Rutgers . . . . . 15	39 . . . . . So. Connecticut . . . . . 10	
12 . . . . . Monclair State . . . . . 31	32 . . . . . Mansfield . . . . . 18	27 . . . . . Rutgers . . . . . 15	17 . . . . . Harvard . . . . . 22	7 . . . . . Wilkes . . . . . 38	
24 . . . . . Millersville . . . . . 20	18 . . . . . Yale . . . . . 31	17 . . . . . Coast Guard . . . . . 20	21 . . . . . Lowell . . . . . 20	20 . . . . . Rider . . . . . 27	
39 . . . . . Northern Kentucky . . . . . 5	35 . . . . . Mass. Maritime . . . . . 12	20 . . . . . Springfield . . . . . 21	18 . . . . . Lafayette . . . . . 25	18 . . . . . William & Mary . . . . . 22	
13 . . . . . Kentucky . . . . . 18	26 . . . . . Kutztown . . . . . 15	5 . . . . . Bloomsburg . . . . . 45	15 . . . . . Bucknell . . . . . 26	17 . . . . . Princeton . . . . . 25	
38 . . . . . Baldwin-Wallace . . . . . 6	17 . . . . . Rutgers . . . . . 26	15 . . . . . Bucknell . . . . . 26	13 . . . . . Yale . . . . . 30	34 . . . . . Penn . . . . . 0	
42 . . . . . Ohio Wesleyan . . . . . 6	W . . . . . Cincinnati . . . . . Forfeit	10 . . . . . Drexel . . . . . 30	10 . . . . . Drexel . . . . . 30	<b>1987-1988 (9-8-1)</b>	
17 . . . . . Lock Haven . . . . . 24	<b>1980-1981 (6-17)</b>		28 . . . . . So. Connecticut . . . . . 19	8 . . . . . Bloomsburg . . . . . 32	20 . . . . . Franklin & Marshall . . . . . 20
24 . . . . . Shippensburg . . . . . 18	24 . . . . . Allegheny . . . . . 12	28 . . . . . So. Connecticut . . . . . 19	16 . . . . . Kutztown . . . . . 24	29 . . . . . Shippensburg . . . . . 22	34 . . . . . Kutztown . . . . . 12
40 . . . . . Mansfield . . . . . 11	36 . . . . . Monclair . . . . . 12	16 . . . . . Kutztown . . . . . 24	22 . . . . . Millersville . . . . . 23	14 . . . . . No. Carolina State . . . . . 29	16 . . . . . West Chester . . . . . 22
33 . . . . . Kutztown . . . . . 11	7 . . . . . Princeton . . . . . 27	22 . . . . . Millersville . . . . . 23	11 . . . . . West Chester . . . . . 30	32 . . . . . Yale . . . . . 8	12 . . . . . Navy . . . . . 30
19 . . . . . West Chester . . . . . 19	26 . . . . . Franklin & Marshall . . . . . 27	11 . . . . . West Chester . . . . . 30	21 . . . . . Princeton . . . . . 24	25 . . . . . Drexel . . . . . 15	27 . . . . . Rutgers . . . . . 12
24 . . . . . Wilkes . . . . . 20	27 . . . . . Mansfield . . . . . 15	15 . . . . . Shippensburg . . . . . 24	9 . . . . . William & Mary . . . . . 31	20 . . . . . Millersville . . . . . 13	24 . . . . . Cheyney . . . . . 10
19 . . . . . Bloomsburg . . . . . 19	9 . . . . . Wilkes . . . . . 33	21 . . . . . Penn . . . . . 23	21 . . . . . Penn . . . . . 23	21 . . . . . Army . . . . . 19	16 . . . . . Wilkes . . . . . 21
<b>1976-1977 (12-4-1)</b>		10 . . . . . Millersville . . . . . 31	<b>1984-1985 (14-7)</b>		12 . . . . . Rider . . . . . 33
30 . . . . . Elizabethtown . . . . . 12	3 . . . . . Missouri . . . . . 49	19 . . . . . Franklin & Marshall . . . . . 21	19 . . . . . Franklin & Marshall . . . . . 21	16 . . . . . Princeton . . . . . 21	16 . . . . . Princeton . . . . . 21
20 . . . . . Franklin & Marshall . . . . . 18	8 . . . . . Bloomsburg . . . . . 26	34 . . . . . Montclair . . . . . 17	34 . . . . . Montclair . . . . . 17	14 . . . . . William & Mary . . . . . 21	30 . . . . . Hofstra . . . . . 17
24 . . . . . Trenton State . . . . . 14	8 . . . . . Shippensburg . . . . . 26	34 . . . . . Mansfield . . . . . 9	34 . . . . . Mansfield . . . . . 9	<b>1988-1989 (4-9-1)</b>	
31 . . . . . Mass. Maritime . . . . . 21	8 . . . . . Shippensburg . . . . . 26	27 . . . . . Kutztown . . . . . 8	27 . . . . . Kutztown . . . . . 8	8 . . . . . Bloomsburg . . . . . 33	23 . . . . . Franklin & Marshall . . . . . 19
23 . . . . . Slippery Rock . . . . . 14	13 . . . . . So. Connecticut . . . . . 24	30 . . . . . West Chester . . . . . 16	30 . . . . . West Chester . . . . . 16	28 . . . . . Shippensburg . . . . . 12	18 . . . . . N.C. State . . . . . 18
24 . . . . . Monclair State . . . . . 14	16 . . . . . Springfield . . . . . 27	29 . . . . . Oneonta . . . . . 12	29 . . . . . Oneonta . . . . . 12	14 . . . . . Bucknell . . . . . 19	14 . . . . . Bucknell . . . . . 19
11 . . . . . Millersville . . . . . 32	6 . . . . . West Virginia . . . . . 35	27 . . . . . Lafayette . . . . . 8	27 . . . . . Lafayette . . . . . 8	9 . . . . . Navy . . . . . 34	9 . . . . . Navy . . . . . 34
21 . . . . . Lock Haven . . . . . 21	12 . . . . . Trenton . . . . . 28	25 . . . . . Coast Guard . . . . . 17	25 . . . . . Coast Guard . . . . . 17	17 . . . . . Drexel . . . . . 26	17 . . . . . Drexel . . . . . 26
18 . . . . . Shippensburg . . . . . 20	6 . . . . . Lock Haven . . . . . 40	23 . . . . . Harvard . . . . . 19	23 . . . . . Harvard . . . . . 19	30 . . . . . Yale . . . . . 14	30 . . . . . Yale . . . . . 14
42 . . . . . Mansfield . . . . . 3	30 . . . . . Shippensburg . . . . . 10	27 . . . . . Western N. E. . . . . 18	27 . . . . . Western N. E. . . . . 18	21 . . . . . Rutgers . . . . . 13	21 . . . . . Rutgers . . . . . 13
25 . . . . . Yale . . . . . 13	16 . . . . . Drexel . . . . . 25	24 . . . . . Springfield . . . . . 16	24 . . . . . Springfield . . . . . 16	16 . . . . . Millersville . . . . . 22	16 . . . . . Millersville . . . . . 22
30 . . . . . Kutztown . . . . . 11	15 . . . . . Rider . . . . . 34	13 . . . . . Bucknell . . . . . 31	13 . . . . . Bucknell . . . . . 31	11 . . . . . Wilkes . . . . . 24	11 . . . . . Wilkes . . . . . 24
31 . . . . . West Chester . . . . . 6	23 . . . . . Yale . . . . . 22	28 . . . . . Yale . . . . . 12	28 . . . . . Yale . . . . . 12	8 . . . . . Rider . . . . . 32	8 . . . . . Rider . . . . . 32
13 . . . . . Wilkes . . . . . 24	9 . . . . . West Chester . . . . . 34	18 . . . . . Drexel . . . . . 25	18 . . . . . Drexel . . . . . 25	16 . . . . . Princeton . . . . . 24	16 . . . . . Princeton . . . . . 24
4 . . . . . Bloomsburg . . . . . 27	6 . . . . . Rutgers . . . . . 47	30 . . . . . So. Connecticut . . . . . 12	30 . . . . . So. Connecticut . . . . . 12	14 . . . . . William & Mary . . . . . 25	14 . . . . . William & Mary . . . . . 25
20 . . . . . Columbia . . . . . 12	8 . . . . . Lafayette . . . . . 35	25 . . . . . Millersville . . . . . 14	25 . . . . . Millersville . . . . . 14	<b>1989-1990 (8-9-1)</b>	
35 . . . . . Bucknell . . . . . 6	39 . . . . . Kutztown . . . . . 6	17 . . . . . Shippensburg . . . . . 21	17 . . . . . Shippensburg . . . . . 21	8 . . . . . Bloomsburg . . . . . 27	13 . . . . . North Carolina State . . . . . 26
<b>1977-1978 (14-3)</b>		9 . . . . . West Chester . . . . . 34	9 . . . . . West Chester . . . . . 34	35 . . . . . Franklin & Marshall . . . . . 2	10 . . . . . Lehigh . . . . . 26
35 . . . . . Elizabethtown . . . . . 6	8 . . . . . Princeton . . . . . 39	29 . . . . . Rutgers . . . . . 12	29 . . . . . Rutgers . . . . . 12	41 . . . . . Shippensburg . . . . . 0	43 . . . . . Kutztown . . . . . 0
23 . . . . . Franklin & Marshall . . . . . 19	22 . . . . . Monclair . . . . . 16	36 . . . . . Western N. E. . . . . 11	36 . . . . . Western N. E. . . . . 11	24 . . . . . Drexel . . . . . 13	24 . . . . . Drexel . . . . . 13
26 . . . . . Monclair State . . . . . 12	12 . . . . . West Chester . . . . . 31	20 . . . . . Bucknell . . . . . 25	20 . . . . . Bucknell . . . . . 25	11 . . . . . Navy . . . . . 32	11 . . . . . Navy . . . . . 32
11 . . . . . Lehigh . . . . . 32	26 . . . . . Franklin & Marshall . . . . . 16	25 . . . . . Yale . . . . . 18	25 . . . . . Yale . . . . . 18	25 . . . . . Yale . . . . . 14	25 . . . . . Yale . . . . . 14
3 . . . . . Oregon State . . . . . 44	30 . . . . . Colgate . . . . . 15	24 . . . . . Drexel . . . . . 20	24 . . . . . Drexel . . . . . 20	21 . . . . . Rutgers . . . . . 15	21 . . . . . Rutgers . . . . . 15
30 . . . . . East Carolina . . . . . 10	36 . . . . . Mansfield . . . . . 12	26 . . . . . West Chester . . . . . 17	26 . . . . . West Chester . . . . . 17	28 . . . . . Millersville . . . . . 12	28 . . . . . Millersville . . . . . 12
30 . . . . . Millersville . . . . . 12	31 . . . . . Oneonta . . . . . 18	52 . . . . . Mansfield . . . . . 0	52 . . . . . Mansfield . . . . . 0	9 . . . . . Bucknell . . . . . 37	9 . . . . . Bucknell . . . . . 37
20 . . . . . Shippensburg . . . . . 17	2 . . . . . Wilkes . . . . . 40	40 . . . . . Kutztown . . . . . 0	40 . . . . . Kutztown . . . . . 0	17 . . . . . Army . . . . . 23	17 . . . . . Army . . . . . 23
36 . . . . . Mansfield . . . . . 9	11 . . . . . Millersville . . . . . 37	23 . . . . . Millersville . . . . . 19	23 . . . . . Millersville . . . . . 19	18 . . . . . Wilkes . . . . . 20	18 . . . . . Wilkes . . . . . 20
25 . . . . . Yale . . . . . 12	30 . . . . . Springfield . . . . . 20	27 . . . . . Shippensburg . . . . . 16	27 . . . . . Shippensburg . . . . . 16	10 . . . . . Rider . . . . . 27	10 . . . . . Rider . . . . . 27
24 . . . . . Mass. Maritime . . . . . 15	19 . . . . . Central Conn. . . . . 21	15 . . . . . Springfield . . . . . 23	15 . . . . . Springfield . . . . . 23	18 . . . . . Duke . . . . . 22	18 . . . . . Duke . . . . . 22
11 . . . . . Rhode Island . . . . . 25	13 . . . . . Rider . . . . . 33	34 . . . . . Boston U. . . . . 14	34 . . . . . Boston U. . . . . 14	28 . . . . . Princeton . . . . . 12	28 . . . . . Princeton . . . . . 12
31 . . . . . Kutztown . . . . . 15	6 . . . . . Lock Haven . . . . . 41	11 . . . . . Wilkes . . . . . 28	11 . . . . . Wilkes . . . . . 28	19 . . . . . Penn . . . . . 19	19 . . . . . Penn . . . . . 19
21 . . . . . West Chester . . . . . 14	12 . . . . . Trenton . . . . . 33	23 . . . . . William & Mary . . . . . 15	23 . . . . . William & Mary . . . . . 15	<b>1990-1991 (10-6)</b>	
22 . . . . . Bucknell . . . . . 21	17 . . . . . Yale . . . . . 27	21 . . . . . Princeton . . . . . 18	21 . . . . . Princeton . . . . . 18	3 . . . . . Bloomsburg . . . . . 35	6 . . . . . Army . . . . . 30
29 . . . . . Wilkes . . . . . 10	19 . . . . . Drexel . . . . . 30	37 . . . . . Penn . . . . . 14	37 . . . . . Penn . . . . . 14	22 . . . . . Franklin & Marshall . . . . . 15	22 . . . . . Franklin & Marshall . . . . . 15
26 . . . . . Rutgers . . . . . 14	20 . . . . . Rutgers . . . . . 17	<b>1985-1986 (15-6)</b>		20 . . . . . Lehigh . . . . . 26	10 . . . . . Lehigh . . . . . 26
<b>1978-1979 (11-7)</b>		20 . . . . . Kutztown . . . . . 20	35 . . . . . U. S. Coast Guard . . . . . 12	43 . . . . . Kutztown . . . . . 0	41 . . . . . Shippensburg . . . . . 0
28 . . . . . Franklin & Marshall . . . . . 26	12 . . . . . West Virginia . . . . . 36	36 . . . . . Western N. E. . . . . 11	41 . . . . . U. S. Coast Guard . . . . . 12	24 . . . . . Drexel . . . . . 13	24 . . . . . Drexel . . . . . 13
19 . . . . . Monclair State . . . . . 23	6 . . . . . Bloomsburg . . . . . 38	25 . . . . . Yale . . . . . 18	36 . . . . . Western N. E. . . . . 11	11 . . . . . Navy . . . . . 32	11 . . . . . Navy . . . . . 32
25 . . . . . Bucknell . . . . . 19	19 . . . . . Lafayette . . . . . 19	24 . . . . . Drexel . . . . . 20	24 . . . . . Drexel . . . . . 20	25 . . . . . Yale . . . . . 14	25 . . . . . Yale . . . . . 14
27 . . . . . Lafayette . . . . . 14	<b>1982-1983 (11-10)</b>		26 . . . . . West Chester . . . . . 17	21 . . . . . Rutgers . . . . . 15	21 . . . . . Rutgers . . . . . 15
17 . . . . . Millersville . . . . . 24	14 . . . . . Franklin & Marshall . . . . . 31	26 . . . . . West Chester . . . . . 17	26 . . . . . West Chester . . . . . 17	28 . . . . . Millersville . . . . . 16	28 . . . . . Millersville . . . . . 16
39 . . . . . New Hampshire . . . . . 7	32 . . . . . Oneonta . . . . . 12	52 . . . . . Mansfield . . . . . 0	52 . . . . . Mansfield . . . . . 0	9 . . . . . Bucknell . . . . . 37	9 . . . . . Bucknell . . . . . 37
17 . . . . . No. Carolina St. . . . . 28	35 . . . . . Mansfield . . . . . 11	40 . . . . . Kutztown . . . . . 0	40 . . . . . Kutztown . . . . . 0	17 . . . . . Army . . . . . 23	17 . . . . . Army . . . . . 23
31 . . . . . East Carolina . . . . . 9	29 . . . . . Montclair . . . . . 20	23 . . . . . Millersville . . . . . 19	23 . . . . . Millersville . . . . . 19	18 . . . . . Wilkes . . . . . 20	18 . . . . . Wilkes . . . . . 20
12 . . . . . Lock Haven . . . . . 33	14 . . . . . Wilkes . . . . . 25	27 . . . . . Shippensburg . . . . . 16	27 . . . . . Shippensburg . . . . . 16	10 . . . . . Rider . . . . . 27	10 . . . . . Rider . . . . . 27
24 . . . . . Shippensburg . . . . . 16	30 . . . . . Lowell . . . . . 12	15 . . . . . Springfield . . . . . 23	15 . . . . . Springfield . . . . . 23	18 . . . . . Duke . . . . . 22	18 . . . . . Duke . . . . . 22
45 . . . . . Mansfield . . . . . 4	27 . . . . . Coast Guard . . . . . 22	34 . . . . . Boston U. . . . . 14	34 . . . . . Boston U. . . . . 14	28 . . . . . Princeton . . . . . 12	28 . . . . . Princeton . . . . . 12
38 . . . . . Mass. Maritime . . . . . 12	22 . . . . . Harvard . . . . . 24	11 . . . . . Wilkes . . . . . 28	11 . . . . . Wilkes . . . . . 28	19 . . . . . Penn . . . . . 19	19 . . . . . Penn . . . . . 19
24 . . . . . Yale . . . . . 15	25 . . . . . Springfield . . . . . 24	23 . . . . . William & Mary . . . . . 15	23 . . . . . William & Mary . . . . . 15	<b>1990-1991 (10-6)</b>	
33 . . . . . Kutztown . . . . . 13	18 . . . . . Lafayette . . . . . 19	21 . . . . . Princeton . . . . . 18	21 . . . . . Princeton . . . . . 18	3 . . . . . Bloomsburg . . . . . 35	6 . . . . . Army . . . . . 30
16 . . . . . Rutgers . . . . . 27	13 . . . . . Yale . . . . . 25	37 . . . . . Penn . . . . . 14	37 . . . . . Penn . . . . . 14	22 . . . . . Franklin & Marshall . . . . . 15	22 . . . . . Franklin & Marshall . . . . . 15
25 . . . . . West Chester . . . . . 23	17 . . . . . Drexel . . . . . 30	<b>1986-1987 (11-12)</b>		20 . . . . . Lehigh . . . . . 18	10 . . . . . Lehigh . . . . . 26
17 . . . . . Wilkes . . . . . 29	28 . . . . . So. Connecticut . . . . . 16	18 . . . . . Franklin & Marshall . . . . . 26	18 . . . . . Franklin & Marshall . . . . . 26	22 . . . . . Drexel . . . . . 12	22 . . . . . Drexel . . . . . 12
<b>1979-1980 (6-15)</b>		26 . . . . . Shippensburg . . . . . 18	41 . . . . . Seton Hall . . . . . 11	9 . . . . . Navy . . . . . 36	9 . . . . . Navy . . . . . 36
18 . . . . . Rider . . . . . 22	26 . . . . . Shippensburg . . . . . 18	24 . . . . . Kutztown . . . . . 22	41 . . . . . Seton Hall . . . . . 11	33 . . . . . Yale . . . . . 8	33 . . . . . Yale . . . . . 8
26 . . . . . Monclair . . . . . 17	3 . . . . . Syracuse . . . . . 49	3 . . . . . No. Carolina State . . . . . 35	3 . . . . . No. Carolina State . . . . . 35	25 . . . . . Rutgers . . . . . 11	25 . . . . . Rutgers . . . . . 11
13 . . . . . Princeton . . . . . 23	22 . . . . . Rutgers . . . . . 20	17 . . . . . Harvard . . . . . 29	17 . . . . . Harvard . . . . . 29	22 . . . . . Millersville . . . . . 16	22 . . . . . Millersville . . . . . 16
7 . . . . . Franklin & Marshall . . . . . 35	20 . . . . . Millersville . . . . . 23	17 . . . . . Old Dominion . . . . . 28	17 . . . . . Old Dominion . . . . . 28	19 . . . . . Bucknell . . . . . 18	19 . . . . . Bucknell . . . . . 18
7 . . . . . Wilkes . . . . . 38	5 . . . . . West Chester . . . . . 34	48 . . . . . Western N.E. . . . . 6	48 . . . . . Western N.E. . . . . 6	8 . . . . . Syracuse . . . . . 30	8 . . . . . Syracuse . . . . . 30
9 . . . . . Millersville . . . . . 31	43 . . . . . Kutztown . . . . . 6	25 . . . . . Bucknell . . . . . 18	25 . . . . . Bucknell . . . . . 18	21 . . . . . Harvard . . . . . 19	21 . . . . . Harvard . . . . . 19
	21 . . . . . Pennsylvania . . . . . 19	38 . . . . . Yale . . . . . 9	38 . . . . . Yale . . . . . 9	12 . . . . . Wilkes . . . . . 23	12 . . . . . Wilkes . . . . . 23

# DUAL SEASONS

15 . . . . . Rider . . . . . 25	22 . . . . . Bloomsburg . . . . . 12	17 . . . . . Boston University . . . . . 19	21 . . . . . Millersville . . . . . 21
20 . . . . . Princeton . . . . . 17	30 . . . . . Morgan State . . . . . 4	28 . . . . . Millersville . . . . . 10	12 . . . . . Harvard . . . . . 24
22 . . . . . Penn . . . . . 19	13 . . . . . Seton Hall . . . . . 26	29 . . . . . Princeton . . . . . 9	15 . . . . . Brown . . . . . 15
<b>1991-1992 (10-10)</b>			
3 . . . . . Lock Haven . . . . . 30	50 . . . . . Wagner . . . . . 0	4 . . . . . Brown . . . . . 36	35 . . . . . Shippensburg . . . . . 9
46 . . . . . American . . . . . 0	3 . . . . . Penn . . . . . 38	10 . . . . . Drexel . . . . . 30	17 . . . . . Drexel . . . . . 22
27 . . . . . Hofstra . . . . . 9	30 . . . . . Franklin & Marshall . . . . . 12	9 . . . . . Bloomsburg . . . . . 32	18 . . . . . Boston . . . . . 15
16 . . . . . Bucknell . . . . . 21	41 . . . . . Princeton . . . . . 3	9 . . . . . Shippensburg . . . . . 31	34 . . . . . Slippery Rock . . . . . 8
5 . . . . . N.C. State . . . . . 33	9 . . . . . Rider . . . . . 27	25 . . . . . Wilkes . . . . . 16	22 . . . . . Binghamton . . . . . 12
12 . . . . . Rutgers . . . . . 23	<b>1995-1996 (13-8-1)</b>		
12 . . . . . Lehigh . . . . . 30	17 . . . . . Appalachian State . . . . . 18	18 . . . . . Syracuse . . . . . 26	15 . . . . . Bloomsburg . . . . . 23
17 . . . . . Boston . . . . . 24	12 . . . . . Duquesne . . . . . 30	40 . . . . . Franklin & Marshall . . . . . 11	6 . . . . . Cornell . . . . . 27
14 . . . . . Brown . . . . . 29	19 . . . . . Cent. Connecticut . . . . . 24	32 . . . . . Seton Hall . . . . . 4	<b>2003-2004 (10-8)</b>
20 . . . . . Millersville . . . . . 14	26 . . . . . Bucknell . . . . . 15	<b>1999-2000 (11-6)</b>	
25 . . . . . Franklin & Marshall . . . . . 15	12 . . . . . North Carolina . . . . . 31	20 . . . . . Army . . . . . 18	15 . . . . . Franklin & Marshall . . . . . 26
19 . . . . . Wilkes . . . . . 15	16 . . . . . Rutgers . . . . . 16	35 . . . . . Springfield . . . . . 8	12 . . . . . Sacred Heart . . . . . 24
15 . . . . . Liberty . . . . . 16	33 . . . . . Coppin State . . . . . 12	29 . . . . . AIC . . . . . 13	9 . . . . . Buffalo . . . . . 33
32 . . . . . California . . . . . 10	29 . . . . . Millersville . . . . . 12	46 . . . . . Cortland State . . . . . 0	37 . . . . . James Madison . . . . . 7
28 . . . . . Slippery Rock . . . . . 15	23 . . . . . Harvard . . . . . 12	15 . . . . . Bucknell . . . . . 19	10 . . . . . Rutgers . . . . . 29
18 . . . . . Rider . . . . . 22	46 . . . . . AIC . . . . . 6	9 . . . . . Rutgers . . . . . 31	43 . . . . . Wagner . . . . . 3
21 . . . . . Princeton . . . . . 15	20 . . . . . Boston University . . . . . 18	34 . . . . . Coppin State . . . . . 12	23 . . . . . Drexel . . . . . 21
26 . . . . . Morgan State . . . . . 12	38 . . . . . UMass-Lowell . . . . . 6	39 . . . . . Howard . . . . . 12	21 . . . . . Columbia . . . . . 19
20 . . . . . Penn . . . . . 15	42 . . . . . Kean . . . . . 12	14 . . . . . Montclair State . . . . . 32	15 . . . . . Millersville . . . . . 21
8 . . . . . Army . . . . . 38	27 . . . . . Montclair State . . . . . 15	30 . . . . . Franklin & Marshall . . . . . 12	7 . . . . . Navy . . . . . 32
<b>1992-1993 (10-7)</b>			
33 . . . . . Montclair State . . . . . 6	7 . . . . . Navy . . . . . 29	28 . . . . . Boston College . . . . . 17	25 . . . . . Shippensburg . . . . . 15
13 . . . . . Rutgers . . . . . 21	24 . . . . . Howard . . . . . 9	11 . . . . . Boston University . . . . . 25	27 . . . . . Princeton . . . . . 16
18 . . . . . Bucknell . . . . . 24	15 . . . . . Virginia . . . . . 18	22 . . . . . Millersville . . . . . 16	9 . . . . . Army . . . . . 30
3 . . . . . No. Carolina State . . . . . 37	13 . . . . . Bloomsburg . . . . . 22	6 . . . . . Seton Hall . . . . . 26	28 . . . . . Duquesne . . . . . 10
45 . . . . . Wagner . . . . . 3	28 . . . . . Wilkes . . . . . 9	22 . . . . . Shippensburg . . . . . 15	25 . . . . . Slippery Rock . . . . . 13
37 . . . . . Manhattan . . . . . 7	34 . . . . . Franklin & Marshall . . . . . 6	24 . . . . . Wilkes . . . . . 21	12 . . . . . Bloomsburg . . . . . 21
22 . . . . . Millersville . . . . . 17	25 . . . . . Seton Hall . . . . . 12	3 . . . . . Lehigh . . . . . 38	35 . . . . . Binghamton . . . . . 11
9 . . . . . Franklin & Marshall . . . . . 24	9 . . . . . Penn . . . . . 27	<b>2000-2001 (6-13)</b>	
30 . . . . . Univ. of Albany . . . . . 11	<b>1996-1997 (12-6)</b>		
17 . . . . . Wilkes . . . . . 16	38 . . . . . Montclair State . . . . . 7	6 . . . . . Princetown . . . . . 33	35 . . . . . Franklin & Marshall . . . . . 11
26 . . . . . Slippery Rock . . . . . 18	40 . . . . . AIC . . . . . 3	36 . . . . . AIC . . . . . 12	6 . . . . . Army . . . . . 29
7 . . . . . Bloomsburg . . . . . 36	42 . . . . . Kutztown . . . . . 3	36 . . . . . Springfield . . . . . 3	33 . . . . . Shippensburg . . . . . 7
25 . . . . . Millersville . . . . . 37	14 . . . . . Bucknell . . . . . 18	7 . . . . . Army . . . . . 29	42 . . . . . American . . . . . 7
49 . . . . . Howard . . . . . 0	15 . . . . . No. Carolina State . . . . . 27	13 . . . . . Columbia . . . . . 22	19 . . . . . Rutgers . . . . . 13
31 . . . . . Princeton . . . . . 11	11 . . . . . Rutgers . . . . . 27	24 . . . . . Sacred Heart . . . . . 12	28 . . . . . Millersville . . . . . 10
7 . . . . . Penn . . . . . 32	37 . . . . . Coppin State . . . . . 12	12 . . . . . Eastern Michigan . . . . . 32	20 . . . . . Slippery Rock . . . . . 15
0 . . . . . Rider . . . . . 36	38 . . . . . Howard . . . . . 3	12 . . . . . Pitt-Johnson . . . . . 27	16 . . . . . Drexel . . . . . 21
<b>1993-1994 (16-5-2)</b>			
10 . . . . . Lock Haven . . . . . 29	21 . . . . . Millersville . . . . . 18	9 . . . . . Clarion . . . . . 28	16 . . . . . Boston . . . . . 21
27 . . . . . Cent. Connecticut . . . . . 17	16 . . . . . Harvard . . . . . 17	9 . . . . . Kent . . . . . 33	36 . . . . . Harvard . . . . . 3
35 . . . . . Kean . . . . . 7	23 . . . . . Boston University . . . . . 22	10 . . . . . Bucknell . . . . . 28	9 . . . . . Columbia . . . . . 22
16 . . . . . Drexel . . . . . 16	30 . . . . . Shippensburg . . . . . 9	12 . . . . . Rutgers . . . . . 27	15 . . . . . Bloomsburg . . . . . 20
29 . . . . . Manhattan . . . . . 12	24 . . . . . Slippery Rock . . . . . 18	23 . . . . . Franklin & Marshall . . . . . 15	<b>2005-06 (10-9)</b>
9 . . . . . North Carolina . . . . . 35	17 . . . . . Brown . . . . . 21	13 . . . . . Drexel . . . . . 30	6 . . . . . Drexel . . . . . 29
6 . . . . . No. Carolina State . . . . . 28	13 . . . . . Bloomsburg . . . . . 26	19 . . . . . Millersville . . . . . 21	48 . . . . . Wagner . . . . . 3
12 . . . . . Maryland . . . . . 20	38 . . . . . Franklin & Marshall . . . . . 3	18 . . . . . Boston University . . . . . 22	7 . . . . . Army . . . . . 27
18 . . . . . Bucknell . . . . . 18	24 . . . . . Seton Hall . . . . . 11	6 . . . . . Bloomsburg . . . . . 27	21 . . . . . Slippery Rock . . . . . 16
23 . . . . . Harvard . . . . . 12	<b>1997-1998 (14-6)</b>		
34 . . . . . Coppin State . . . . . 9	37 . . . . . Kutztown . . . . . 3	41 . . . . . Shippensburg . . . . . 3	22 . . . . . Ohio . . . . . 15
36 . . . . . American . . . . . 9	42 . . . . . AIC . . . . . 4	37 . . . . . Wilkes . . . . . 6	14 . . . . . Mercyhurst . . . . . 19
17 . . . . . Millersville . . . . . 18	12 . . . . . Bucknell . . . . . 28	<b>2001-2002 (8-9)</b>	
40 . . . . . Wagner . . . . . 9	3 . . . . . No. Carolina State . . . . . 38	42 . . . . . AIC . . . . . 6	54 . . . . . Delaware St. . . . . 0
39 . . . . . Montclair . . . . . 6	7 . . . . . Rutgers . . . . . 31	54 . . . . . Wagner . . . . . 4	10 . . . . . Kent State . . . . . 28
19 . . . . . Wilkes . . . . . 18	40 . . . . . Coppin State . . . . . 7	3 . . . . . Navy . . . . . 41	21 . . . . . N.C. State . . . . . 17
26 . . . . . Slippery Rock . . . . . 22	42 . . . . . Howard . . . . . 7	3 . . . . . Army . . . . . 31	26 . . . . . Anderson . . . . . 9
25 . . . . . Bloomsburg . . . . . 17	51 . . . . . Montclair State . . . . . 3	3 . . . . . Rutgers . . . . . 30	10 . . . . . Appalachian St. . . . . 23
25 . . . . . Rutgers . . . . . 11	34 . . . . . Boston College . . . . . 6	30 . . . . . American . . . . . 12	14 . . . . . Rutgers . . . . . 18
32 . . . . . Franklin & Marshall . . . . . 6	20 . . . . . Boston University . . . . . 18	18 . . . . . James Madison . . . . . 20	3 . . . . . Navy . . . . . 30
42 . . . . . Princeton . . . . . 6	22 . . . . . Millersville . . . . . 12	7 . . . . . VMI . . . . . 29	35 . . . . . Millersville . . . . . 12
25 . . . . . Penn . . . . . 12	16 . . . . . Brown . . . . . 24	27 . . . . . Franklin & Marshall . . . . . 12	27 . . . . . Delaware Valley . . . . . 12
19 . . . . . Rider . . . . . 15	34 . . . . . Princeton . . . . . 9	14 . . . . . Drexel . . . . . 29	22 . . . . . Boston . . . . . 15
<b>1994-1995 (14-7)</b>			
19 . . . . . Cent. Connecticut . . . . . 21	6 . . . . . Drexel . . . . . 34	33 . . . . . Bucknell . . . . . 12	25 . . . . . Shippensburg . . . . . 13
12 . . . . . Drexel . . . . . 23	34 . . . . . Shippensburg . . . . . 3	19 . . . . . Millersville . . . . . 19	19 . . . . . American . . . . . 24
34 . . . . . Manhattan . . . . . 13	7 . . . . . Bloomsburg . . . . . 30	22 . . . . . Shippensburg . . . . . 7	0 . . . . . Bloomsburg . . . . . 35
20 . . . . . Bucknell . . . . . 21	33 . . . . . Wilkes . . . . . 12	36 . . . . . Bloomsburg . . . . . 19	<b>2006-07 (2-11)</b>
36 . . . . . Harvard . . . . . 3	33 . . . . . Franklin & Marshall . . . . . 10	17 . . . . . Boston University . . . . . 20	13 . . . . . Drexel . . . . . 30
21 . . . . . Rutgers . . . . . 13	27 . . . . . Syracuse . . . . . 13	32 . . . . . Binghamton . . . . . 10	12 . . . . . Army . . . . . 24
39 . . . . . Coppin State . . . . . 9	36 . . . . . Seton Hall . . . . . 9	3 . . . . . No. Carolina State . . . . . 38	3 . . . . . Kent State . . . . . 35
26 . . . . . Howard . . . . . 16	<b>2002-2003 (16-6)</b>		
54 . . . . . Delaware State . . . . . 3	31 . . . . . Columbia . . . . . 12	31 . . . . . Columbia . . . . . 12	12 . . . . . Clarion . . . . . 26
14 . . . . . Millersville . . . . . 18	32 . . . . . Wilkes . . . . . 15	53 . . . . . Wagner . . . . . 0	6 . . . . . Lock Haven . . . . . 32
40 . . . . . Montclair . . . . . 6	53 . . . . . Wagner . . . . . 0	38 . . . . . Kutztown . . . . . 4	15 . . . . . Rutgers . . . . . 30
22 . . . . . Boston University . . . . . 9	38 . . . . . Kutztown . . . . . 4	50 . . . . . AIC . . . . . 0	39 . . . . . Princeton . . . . . 6
29 . . . . . Wilkes . . . . . 9	21 . . . . . Army . . . . . 16	17 . . . . . Boston University . . . . . 20	18 . . . . . Millersville . . . . . 19
<b>1998-1999 (10-10)</b>			
7 . . . . . Army . . . . . 29	9 . . . . . Springfield . . . . . 25	32 . . . . . Binghamton . . . . . 10	6 . . . . . Navy . . . . . 40
25 . . . . . AIC . . . . . 18	19 . . . . . Bucknell . . . . . 24	3 . . . . . No. Carolina State . . . . . 38	17 . . . . . Delaware Valley . . . . . 28
24 . . . . . Kutztown . . . . . 15	16 . . . . . Rutgers . . . . . 24	<b>2002-2003 (16-6)</b>	
9 . . . . . Springfield . . . . . 25	29 . . . . . Coppin State . . . . . 12	31 . . . . . Duke . . . . . 15	24 . . . . . Boston University . . . . . 13
19 . . . . . Bucknell . . . . . 24	32 . . . . . Howard . . . . . 12	12 . . . . . The Citadel . . . . . 19	18 . . . . . American . . . . . 21
16 . . . . . Rutgers . . . . . 24	21 . . . . . Montclair State . . . . . 14	40 . . . . . Campbell . . . . . 4	9 . . . . . Bloomsburg . . . . . 30
29 . . . . . Coppin State . . . . . 12		18 . . . . . Franklin & Marshall . . . . . 15	

# LETTERWINNERS (1960-2007)

Name	Years	Name	Years	Name	Years	Name	Years
Andrew Allesie	1982-83	Mike Ettore	1979	Richard Machose	1971	Alexander Roney	1972
Justin Altschul	2005	Michael Falcone	1976	Chris Madigan	1993, 95-96	Ryan Ross	2002
Rich Alvarez	1989	Skip Falcone	1977-78	Dan Madonna	1999-01	Dan Rossi	1970
Rusty Amato	1987-89	Jonathan Felder	1970-71	Ken Magaro	1978	Phil Row	1979
Skip Ammon	1979	Pete Ferrara	1980	Shane Mallory	2007	Dan Roy	1999-02
Doug Arena	1989, 1991-92	Kyle Ferris	2006	Raymond Manmiller	1971	Leif Ruschmeyer	2007
Terry Barry	1985-88	Steve Fidler	2000	Jason Marasco	1999	Craig Salvatore	1994-95
Gilbert Bastian	1973	Charles Fitzgerald	1996	Kemble Matter	1970-71	Al Sandt	1978
Bruce Bates	1980-84	Kevin Forbes	1996	Wayne Mauri	1987	Bob Scannell	1987-89
Marc Bauknecht	2001-02	Dan Forgione	2000	Jim McCabe	1996-97	Fred Schneck	1973
Steve Baumbach	1989-90	Stanley Foster	2003-05	Ryan McCallum	2005	James Schultz	1980-82
Joe Beck	1987	Matt Gallagher	1985	Mike McCann	1986-87	Rich Schumacher	1970
Joe Benvenuto	1978	Stephen Gambino	2007	Todd McClelland	1987-88	Russ Scorese	1989
Tony Bertoldi	1997	Michael Gannon	1983	Sean McCracken	2004, 06	Marc Scotti	1993-94
Alex Bimes	2006	Barry Gay	1981-83	Gino McGorry	1980	Frank Scotto	1995-97
Ben Bishop	2007	Rodger Gay	1982	Giordano McMullen	1975	Carl Seitz	1974-75
Don Blair	1977-78	Mark Getz	1998	Jody McMullen	1976, 78-79	Steven Senior	1972-73
Angelo Borzio	1992-95	Jason Giandomenico	2003-04	Desi McNelis	1977-78	Tim Shallcross	1979
Ben Breneman	1999	Danny Gonzalez	2001, 04	Brian McTigue	2000	Andy Sheaffer	2001-02
Darwin Brodt	1975-76	Chris Grammes	1986	Galen McWilliams	1976, 78-79	John Shipley	1997
Allen Brown	1971	Christopher Gruppo	1984	Bob Migliaccio	1984-86	Greg Shoemaker	1976-79
Steven Bucher	1979-82	Shane Hanna	1994	Brandon Mihalko	2002-04	Bob Shourds	1987
Ron Buck	1981	Phil Hard	2005	Greg Miller	1989	Mike Siravo	1988-89, 91
Mark Buelow	1995, 97	Ed Harris	2004	Jim Miller	1984-87	Nick Sita	1984-85
Steve Caccire	1999	Scott Heckman	2005, 07	John Miller	1976	Mark Siwek	1999-00
Joey Camacho	2002	Mike Heeter	1983-85	Sam Moore	1985	Matt Sloand	1984-85, 87-88
Michael Carmody	1984	Derron Henning	1984-86	Santo Moricci	1996-98	Jeremy Sluyter	1997-00
Jim Carls	1990-91	Ken Herishen	1991	Chris Naylor	1997	Gregg Smith	1983
Ken Carmichael	1992	Todd Herzog	1986	Nate Nauroth	2006	Jeff Smith	2003
John Carr	2003-05	Jarret Hoff	1998-99	David Neder	1971-73	Keith Smith	2003-06
Scott Carr	1984-85	Justin Hoff	1997-99	Roger Neff	1986	Mark Smith	2003-06
Sean Carr	2007	Dennis Hosler	1990-91	Andy Neibel	1986	Shawn Smith	2001-03
Wayne Carroll	1976-77	Tom Huber	1970	Tommy Nicolicchia	2001-02	Keith Spatz	1994
Mike Castro	1993, 95-96	David Hughen	1996	Alberto Nieves	1988-90	Matt Sprenkle	1996
Steve Castro	1992	Jesse Hull	1993	Randall Nunn	1984	Mike Stagaard	1988
Brian Chamberlain	1991	Reynard Hunt	1972-73	Jesse Oberto	2000	Bruce Stambugh	1980
Pete Chamberlain	1986	Kerry Hyman	1977	Dan Odom	1981	Michael Stambaugh	1973-76
Matt Ciampa	1988, 90-92	Chris Jones	1990-91	John O'Hanlon	1980	Kevin Stephen	1982-83, 85
Kerry Ciatto	1977	Don Jones	1984-85	Mark Oldhouser	1990	Robert Stetler	1974-75
Jon Clouser	2002	Jeff Kaboly	1988	Mike Pahira	2003	John Stout	2007
Ryan Collins	2001	Arthur Kahn	1972-73	Curt Pakutka	1987-89	Chris Sullivan	2006
Mike Collins	2000	Adam Karasavicz	2004-06	Jeffery Parisi	1982	Dave Sullivan	2006
Fredrick Compeau	1971-72	Daren Keen	1981	Theodore Pease	1970-71	Matt Swallow	2006-07
Philip Conlin	1974-76	Ed Kemp	1978	Angelo Perri	2004	Fred Swanson	1972-75
Mitch Cordova	1992	Gary Kessel	1974-77	Jason Peters	1995-97	Kenneth Taylor	1984
Robert Cormack	1972	Bill Kitinowsky	1977	John Petracci	1986	Randy Tillman	1975-76
Billy Cuff	1974, 77	Brad Kleckner	2000-02	Anthony Petrock	2001-02	Bill Troop	1988-90, 92
T.J. Cuff	2003	Keith Kleckner	2001-05	Dave Pierson	1982-83, 85	Jonathan Tush	1981-82
Jack Cuvo	1986-89	Jason Kobrynich	1993-95	Sal Picone	1977	Eugene Ulrich	1973-75
Joseph Dasti	1984	Rich Koehler	1998-00	Joe Piscitello	1979	Tom Vara	1984, 86
Wade Davey	1971	Stu Kohn	1981	John Pitzer	1970	Jim Vargo	1977-80
Tony DeAngelo	1990-92	Mark Koszyk	2003-04	Ken Primola	1999	Tony Vitale	1998-00
Charles Deighton	2004-07	Cory Kuncio	1998, 2000	Anthony Ptak	1970-71	Jeff Waldron	1988
Louie DeLauro	1998, 2000-01	Bob LaFranco	1990	Kevin Rake	2001	Brian Weida	1998-99
Todd Depaul	1978	Daniel Leach	1975	Roberto Ramos	2005	Marty White	1993
Vince Desiderio	1981	Don Lehman	1974-77	Tyler Rapp	2004	Dave Williams	2006-07
Dave DiSora	1990, 92-94	Chris Lesoine	1991	Francis Ratchford	1982	Jeff Wolfe	1995-98
Mike DiSora	1987	Keith Lichty	1974	Mike Recker	94, 92, 91	Nick Woodward	2005
Matt Dudeck	2001-02	Brian Liott	1994, 96	Gerald Reed	1973	Dan Woolever	1981-83
Mike Duncan	1978-80	Jon Loercher	1988-92	Alan Reto	1980-81, 83	David Yohn	1971
Glen Eby	1971-72	Dan Long	1995-96, 98-99	Ross Richard	1989-92	Joe Zaun	1979
Mike Egan	1993-94, 97	Phil Lossa	1992	Melvin Riddick	1974	Ben Zerance	2001
Jay Effrece	1985	Chris Lotito	1989	Joey Rigous	1985	Dave Zettlemoyer	1991
Steve Elicker	1990-91, 93-94	Tom Louder	1970	Shadi Rimawi	1994-95		
Fred Epler	1970-71	Eric Love	1985	Todd Roberts	1994		
		Bill Luckenbaugh	1971-74	Nick Rock	2004		



# 2007-08 Wrestling Schedule

Nov. 17	Sat.	ESU Open	All Day
Dec. 1	Sat.	DREXEL (at Northhampton HS)	1:00
Dec. 5	Wed.	ARMY	7:00
Dec. 8	Sat.	PSAC Championships at Clarion	
Dec. 16	Sun.	at Lock Haven Duals	
Dec. 28	Fri.	at Wilkes Open	
Jan. 6	Sun.	at Princeton with Stanford	5:00
Jan. 10	Thurs.	at Rutgers	5:00
Jan. 18	Fri.	NAVY	7:00
Jan. 27	Sun.	FRANKLIN & MARSHALL	12:00
Jan. 29	Tues.	MILLERSVILLE	7:00
Feb. 1	Fri.	at Delaware Valley	7:00
Feb. 8	Fri.	BINGHAMTON	7:00
Feb. 15	Fri.	at Bucknell	7:00
Feb. 24	Sun.	at Bloomsburg with Delaware State	1:00
March 8-9	Sat.-Sun.	EIWA Championships at Franklin & Marshall	
March 20-22	Thurs.-Sat.	NCAA Championships at Scottrade Center, St. Louis, Mo.	
<b>HOME MATCHES WHITE TYPE ON RED</b>			

www.esu.edu

PREPARE TO SERVE

ESU

EAST STROUDSBURG  
UNIVERSITY

FOUNDED 1893