

# EMPORIA STATE UNIVERSITY™

# HORNETS™

## 2009 SOFTBALL MEDIA GUIDE

# ONE

## EMPORIA STATE SOFTBALL



2008 RS & Tourney Champs  
2007 RS & Tourney Champs  
2006 RS & Tourney Champs  
2005 RS & Tourney Champs  
2004 Tourney Champs  
1996 Tourney Champs



2008 NCAA National Runners-Up  
2007 NCAA Regional  
2006 NCAA National Runners-Up  
2005 NCAA Regional  
2004 NCAA Regional  
1996 NCAA Regional

# 2009 TV AND RADIO ROSTER



**1** Abby Hughes



**2** Megan Dennis



**3** Miranda Campbell



**4** Haley Brown



**5** Angela Mahan



**6** Nicole Bergley



**7** Jenna Potter



**8** Shelbe Hughes



**10** Abby Smith



**11** Lindsay Bowers



**12** Jennifer Heerey



**13** Jill Peters



**15** Aubree Brattin



**17** Melissa Swager



**21** Jennifer Dace



**22** Haley Carpenter



**23** Linda Ketter



**HC** Kristi Bredbenner



**AC** Nicole Churnock



**AC** Lauren Loucks



**GA** April Huddleston

# TABLE OF CONTENTS

## Table of Contents

T.V./Radio Roster.....	IFC
University Quick Facts.....	1
<b>Coaching Staff</b>	
Head Coach Kristi Bredbenner.....	2
Hornet Assistants.....	3
Roster.....	4-5
Pronunciation Guide.....	4
2009 Schedule/Preview.....	6-7
2008 Review.....	8-9
Hornets in the World Series.....	10-11
<b>Meet the 2008 Hornets</b>	
Megan Dennis.....	12
Miranda Campbell.....	13
Angela Mahan.....	14
Jenna Potter.....	15
Shelbe Hughes.....	16
Abby Smith.....	17
Jill Peters.....	18
Aubree Brattin.....	19
Jennifer Dace.....	20
Linda Ketter.....	21
Nicole Bergley.....	22
Haley Carpenter.....	22
Melissa Swager.....	22
Hornets Newcomers.....	23
<b>The 2008 Season</b>	
2008 Results.....	24
2008 Post-Season Results.....	25
2008 Statistics.....	26-28
2008 Team Leaders.....	29
<b>The MIAA</b>	
About the MIAA.....	30
MIAA Awards.....	31
MIAA Statistics.....	32-33
Conference Opponents.....	34
Series Records.....	35
<b>ESU Softball History</b>	
Honors and Awards.....	36
Records.....	37
Yearly Leaders.....	38
Year by Year Results.....	39-43
<b>Welcome to Emporia State</b>	
Athletics at ESU.....	44-46
The History of Corky.....	47
ESU Athletics Facilities.....	48-50
Hornets in the Community.....	51
A Commitment to Quality Education.....	52-54
Athletic Staff Photo Directory.....	55
ESU Administration.....	56-60
Athletic Directory.....	61
ESU Hall of Honor.....	62
<b>Media Information.....</b>	<b>IBC</b>

### General Information

Location.....	Emporia, Kan.
Founded.....	1863
Affiliation.....	NCAA II
Conference.....	Mid-America Intercollegiate Athletics Association
Enrollment.....	6,128
Home Field.....	Turnbull Field, Trusler Sports Complex
Capacity.....	450
Colors.....	Black and Old Gold
Nickname.....	Hornets
President.....	Dr. Michael Lane
Athletic Director.....	Kent Weiser
Assoc. A.D. for Internal Affairs.....	Carmen Leeds
Assoc. A.D. for External Affairs.....	Shane Shivley
Asst. A.D. for Media Relations.....	Don West
Faculty Representative.....	Dr. John Rich
Men's Athletic Trainer.....	John Baxter
Women's Athletic Trainer.....	Leslie Kenney

### Media Relations

Assistant A.D. for Media Relations.....	Don West
E-mail.....	dwest@emporia.edu
Office.....	(620) 341-5526
Home.....	(620) 342-6406
Assistant Director.....	Josh Slaughter
E-mail.....	jslaught@emporia.edu
Office.....	(620) 341-6038
Press Box Trusler Sports Complex.....	(620) 343-1815
Fax.....	(620) 341-5808

### Coaching Staff

Head Coach.....	Kristi Bredbenner
Alma Mater.....	Truman
Record at ESU.....	Fourth Season
Career Record.....	191-55
Assistant Coach.....	Nicole Churnock, April Huddleston
Assistant Coach.....	Lauren Loucks
Softball Office Phone.....	(620) 341-6164
2008 Record.....	48-17
2008 MIAA Record/Finish.....	15-3/1st
2008 MIAA Postseason Tournament Finish.....	1st

### Credits

The 2009 Emporia State Softball Media Guide was produced by the ESU Athletic Media Relations Office, Donald West Director. The guide written, edited and designed by Josh Slaughter, Assistant Director of Media Relations, additional editing by Don West. Photos by Deb Farwell, Matt Hicks, MSH Photography (MIAA Tournament), Jason Brown (World Series) ESU Photography, James Garvey Director, David Dennis. Non-Softball Mug shots courtesy of ESU ID Office. Printed by ESU Printing Services.

# HEAD COACH KRISTI BREDBENNER

## Kristi Bredbenner



### Profile

ESU Head Coach

Seasons: Fourth  
Record: 160-36  
Years: 2006-present

Truman '01  
O'Fallon, Missouri

### Head Coaching Statistics

Year	School	W	L	Pct.
2002	*TSU	31	19	.620
2006	**ESU	62	7	.899
2007	*ESU	50	12	.807
2008	**ESU	48	17	.739

**Career Totals**                    **191   55   .776**

Named 2006 NFCA Regional Coaching Staff of the Year

Named 2008 NFCA Regional Coaching Staff of the Year

MIAA Coach of the Year 2007

MIAA Coach of the Year 2008

\*NCAA Regional Appearance \*\*NCAA World Series (Second)

### Assistant Coach UC-Santa Barbara

Year	School	W	L	Pct.
2003	UCSB	34	22	.630
2004	UCSB	32	31	.508
2005	UCSB	26	22	.542

**Assistant Totals**                    **92   75   .551**

### Playing Career Truman State University

1998-2001

Two-Time All-American  
2001 All-American Third Team  
2000 All-American First Team

2000 MIAA Most Valuable Player

Four-Time All-MIAA Selection  
2001 All-MIAA First Team  
2000 All-MIAA First Team  
1999 All-MIAA Second Team  
1998 All-MIAA Second Team

### Education

B.S. Truman State University 2001  
M.S. Azusa Pacific University 2005

Bredbenner begins her fourth season as the Hornets head coach. She led ESU to its fifth consecutive MIAA regular season title in 2008. They also won their fourth straight post-season tournament championship and second regional championship. They also had their second national runner-up finish in three years. She was also named the MIAA Coach of the Year for the second straight season. In 2007 Bredbenner was the MIAA Coach of the Year and led the squad to their second straight regional championship game coming just short of a second NCAA World Series berth. In 2006 she led the Hornets to the NCAA Division II National Championship game last season. Her squad finished with a record of 62-7 which set the MIAA record for wins in a season. Bredbenner and her staff were named the NCFA/Speedline Coaching Staff of the Year.

"Coach Bredbenner has established herself as one of the top softball coaches in the country," Athletic Director Kent Weiser said. "The level of success our program has achieved under her leadership, both on the field and in the classroom, is remarkable."

Before coming to ESU Bredbenner spent the last three seasons as the top assistant at UC-Santa Barbara. Working with players in all aspects of the game, she played an instrumental role in guiding the Gauchos to their first ever NCAA Tournament appearance in 2004 and a second place finish in the tough Big West Conference—the highest finish in UCSB history. She was the interim head coach at her alma mater, Truman State University, during the 2002 season. The Bulldogs went 31-19, won the MIAA Tournament Championship and advanced to the NCAA Regional Tournament under her guidance.

As a player, Bredbenner was a four-time All-MIAA pick, two-time Division II All-American and was named MVP of the conference in 2000. In her four years at Truman she claimed nearly every hitting record, including career and single season records for games played, at bats, hits, doubles, home runs, total bases, RBI's, walks, batting average, and slugging percentage. Her three home run day against the Hornets on April 7, 2000 is tied for fourth all-time on the Division II single game list.

The O'Fallon, Mo. native graduated from Truman in 2001 with a bachelor's degree in business/marketing and received her master's degree in physical education from Azusa Pacific University.



# HORNET ASSISTANTS

## Nicole Churnock

Nicole Churnock will begin her first season as an Assistant Coach with the Hornets. She joins ESU after playing four seasons for UC-Santa Barbara where Head Coach Kristi Bredbenner served as her assistant coach during her Freshman season.

Churnock played outfield for the UC-Santa Barbara and during her senior season hit .301 with 15 RBI. She had eight double, one triple and one home run during the season.

Prior to playing for the Gauchos she attended Rosary High School in Fullerton, Calif. While there she hit .330 during her senior year with the Royals.

### Profile

Assistant Coach

Season: 1st  
Years: 2009-Pres.

UC-Santa Barbara '08  
Orange, Calif.  
Rosary HS



## Lauren Loucks

Lauren Loucks starts her sixth year as an assistant for the Emporia State softball program after being a four-year starter at conference rival Central Missouri State.

While working with the team, Loucks is also a professor at ESU, teaching physical education foundation, coaching and health classes. She also advises P.E. and health education and supervises student teachers.

Loucks was an all-MIAA infielder for the Jennies. She graduated summa cum laude from CMSU after attending Mound City High School in Mound City, Mo.

### Profile

Assistant Coach

Season: 6th  
Years: 2004-pres

Central Missouri '00  
Mound City, Mo.



## April Huddleston

After being named first team All-MIAA last season April Huddleston will begin her first season with the Hornets as an assistant.

Last season as a member of the national runner-up Hornets she hit .324 with 30 RBI and played nearly every game at shortstop. She hit .512 during MIAA play for ESU during the year.

Prior to coming to ESU she was a 2003 graduate of Jefferson West High School. While a member of the Tigers she led the team in hits, runs, doubles and triples.

### Profile

Assistant Coach

Season: 1st  
Years: 2009-Pres.

Emporia State '08  
Topeka, Kan.  
Jefferson West HS

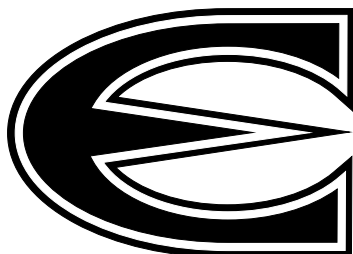

EMPORIA STATE  
UNIVERSITY™

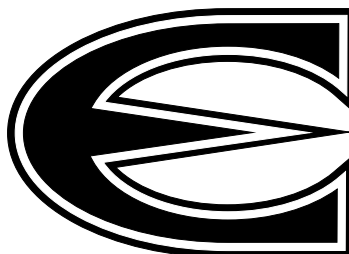

EMPORIA STATE  
UNIVERSITY™

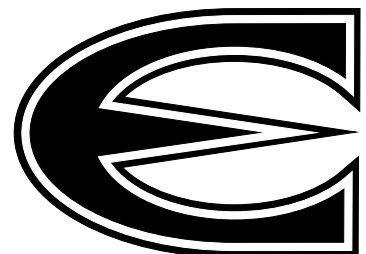

EMPORIA STATE  
UNIVERSITY™

# 2009 ROSTER

## Numerical Roster

No	Name	Pos	B/T	CI	Hometown	Previous School/High School
1	Abby Hughes	INF	R/R	SO	Olathe, Kan.	Nebraska/Olathe North HS
2	Megan Dennis	P	R/R	SR	Liberty, Mo.	Missouri/Liberty HS
3	Miranda Campbell	INF	R/R	JR	Bogata, Texas	Rivercrest HS
4	Haley Brown	INF	R/R	FR	Bonner Springs, Kan.	Illinois-Chicago/Bonner Springs HS
5	Angela Mahan	INF	R/R	SO	Liberty, Mo.	Liberty HS
6	Nicole Bergley	OF	R/R	SO	Douglass, Kan.	Douglass HS
7	Jenna Potter	OF	R/R	JR	Emporia, Kan.	Emporia HS
8	Shelbe Hughes	UTL	R/R	SR	Kansas City, Mo.	North Kansas City HS
10	Abby Smith	OF	R/R	SO	Liberty, Mo.	Liberty HS
11	Lindsay Bowers	INF	R/R	JR	Abilene, Kan.	Johnson County CC/Abilene HS
12	Jennifer Heerey	P	R/R	FR	Wichita, Kan.	Goddard HS
13	Jill Peters	DP	R/R	SR	Wichita, Kan.	Johnson County CC/Northwest HS
15	Aubree Brattin	C	R/R	SR	Lee's Summit, Mo.	Johnson County CC/Lee's Summit HS
17	Melissa Swager	C	R/R	JR	Goodland, Kan.	Goodland HS
21	Jennifer Dace	INF	L/L	SR	Olathe, Kan.	Olathe Northwest HS
22	Haley Carpenter	OF	R/R	SO	Clay Center, Kan.	Clay Center HS
23	Linda Ketter	OF	R/R	JR	Home, Kan.	Marysville HS

## Alphabetical Roster

No	Name	Pos	B/T	CI	Hometown	Previous School/High School
6	Nicole Bergley	OF	R/R	SO	Douglass, Kan.	Douglass HS
11	Lindsay Bowers	INF	R/R	JR	Abilene, Kan.	Johnson County CC/Abilene HS
15	Aubree Brattin	C	R/R	SR	Lee's Summit, Mo.	Johnson County CC/Lee's Summit HS
4	Haley Brown	INF	R/R	FR	Bonner Spring, Kan.	Illinois-Chicago/Bonner Springs HS
3	Miranda Campbell	INF	R/R	JR	Bogata, Texas	Rivercrest HS
22	Haley Carpenter	OF	R/R	SO	Clay Center, Kan.	Clay Center HS
21	Jennifer Dace	INF	L/L	SR	Olathe, Kan.	Olathe Northwest HS
2	Megan Dennis	P	R/R	SR	Liberty, Mo.	Missouri/Liberty HS
12	Jennifer Heerey	P	R/R	FR	Wichita, Kan.	Goddard HS
1	Abby Hughes	INF	R/R	SO	Olathe, Kan.	Nebraska/Olathe North HS
8	Shelbe Hughes	UTL	R/R	SR	Kansas City, Mo.	North Kansas City HS
23	Linda Ketter	OF	R/R	JR	Home, Kan.	Marysville HS
5	Angela Mahan	INF	R/R	SO	Liberty, Mo.	Liberty HS
13	Jill Peters	DP	R/R	SR	Wichita, Kan.	Johnson County CC/Northwest HS
7	Jenna Potter	OF	R/R	JR	Emporia, Kan.	Emporia HS
10	Abby Smith	OF	R/R	SO	Liberty, Mo.	Liberty HS
17	Melissa Swager	C	R/R	JR	Goodland, Kan.	Goodland HS

## In the Field

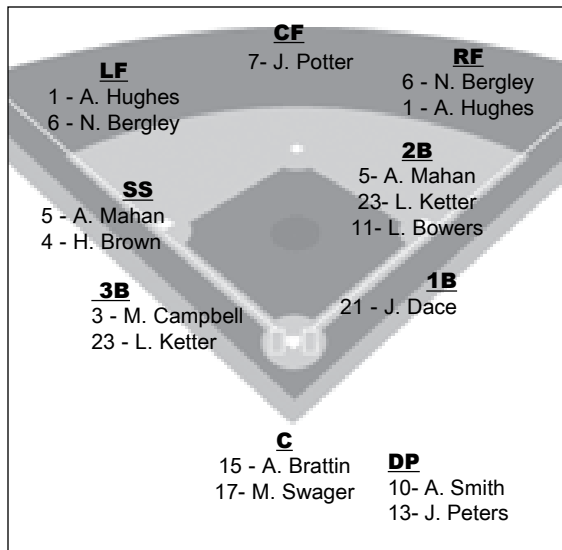

## RHP

2 - M. Dennis  
12 - J. Heerey

## At the Plate

### Right Handed

1 Abby Hughes  
3 Miranda Campbell  
4 Haley Brown  
5 Angela Mahan  
6 Nicole Bergley  
7 Jenna Potter  
8 Shelbe Hughes  
10 Abby Smith  
11 Lindsay Bowers  
13 Jill Peters  
15 Aubree Brattin  
17 Melissa Swager  
21 Jennifer Dace  
22 Haley Carpenter  
23 Linda Ketter

### Left Handed

21 Jennifer Dace

# 2009 ROSTER

## By State

### Kansas - 11

1	Abby Hughes	INF	R/R	So.
4	Haley Brown	INF	R/R	Fr.
6	Nicole Bergley	OF	R/R	So.
7	Jenna Potter	OF	R/R	Jr.
11	Lindsey Bowers	INF	R/R	Jr.
12	Jennifer Heerey	P	R/R	Fr.
13	Jill Peters	DP	R/R	Sr.
17	Melissa Swager	C	R/R	Jr.
21	Jennifer Dace	INF	L/L	Sr.
22	Haley Carpenter	INF	R/R	So.
23	Linda Ketter	OF	R/R	Jr.

### Missouri - 5

2	Megan Dennis	P	R/R	Sr.
5	Angela Mahan	INF	R/R	So.
8	Shelbe Hughes	UTL	R/R	Sr.
10	Abby Smith	OF	R/R	So.
15	Aubree Brattin	C	R/R	Sr.

### Texas- 1

3	Miranda Campbell	3B	R/R	Jr.
---	------------------	----	-----	-----

Olathe, Kan.
Bonner Springs, Kan.
Douglass, Kan.
Emporia, Kan.
Abilene, Kan.
Wichita, Kan.
Wichita, Kan.
Goodland, Kan.
Olathe, Kan.
Clay Center, Kan.
Home, Kan.

Liberty, Mo.
Liberty, Mo.
Kansas City, Mo.
Liberty, Mo.
Lee's Summit, Mo.

Bogata, Texas
---------------

## By Class

### Senior - 5

2	Megan Dennis	P	R/R
8	Shelbe Hughes	UTL	R/R
13	Jill Peters	DP	R/R
15	Aubree Brattin	C	R/R
21	Jennifer Dace	1B	L/L

### Junior - 5

3	Miranda Campbell	3B	R/R
7	Jenna Potter	OF	R/R
11	Lindsey Bowers	INF	R/R
12	Melissa Swager	C	R/R
23	Linda Ketter	OF	R/R

### Sophomore - 5

1	Abby Hughes	INF	R/R
5	Angela Mahan	INF	R/R
6	Nicole Bergley	OF	R/R
10	Abby Smith	OF	R/R
12	Haley Carpenter	OF	R/R

### Freshmen - 2

4	Haley Brown	INF	R/R
12	Jennifer Heerey	P	R/R

## Pronunciation Guide

No	Name	Pronunciation
5	Angela Mahan	MAY-Hann
6	Nicole Bergley	Berg-lee
8	Shelbe Hughes	Shel-bee Hues
12	Melissa Swager	Sway-grrr
AC	Lauren Loucks	lowks

## By Position

### Infielders - 5

3	Miranda Campbell	INF	R/R	JR
5	Angela Mahan	INF	R/R	SO
6	Haley Brown	INF	R/R	FR
11	Lindsay Bowers	INF	R/R	JR
21	Jennifer Dace	INF	L/L	SR

### Pitchers - 2

2	Megan Dennis	P	R/R	SR
12	Jennifer Heerey	P	R/R	FR

### Outfielders - 6

1	Abby Hughes	OF	R/R	SO
6	Nicole Bergley	OF	R/R	SO
7	Jenna Potter	OF	R/R	SR
10	Abby Smith	OF	R/R	SO
12	Haley Carpenter	OF	R/R	SO
23	Linda Ketter	OF	R/R	JR

### Catcher - 2

12	Melissa Swager	C	R/R	JR
15	Aubree Brattin	C	R/R	SR

### Utility Players - 2

8	Shelbe Hughes	UTL	R/R	SR
13	Jill Peters	UTL	R/R	SR

## COACHING STAFF

Head Coach:	Kristi Bredbenner
Assistant Coach:	Nicole Churnock
Assistant Coach:	Lauren Loucks

# 2009 SCHEDULE

Feb. 7	Colorado School of Mines	Golden, Colo.	12 noon
Feb. 8	Colorado School of Mines	Golden, Colo.	11 AM
<b>Feb. 13-14</b>	<b>Abilene Christian Tournament</b>	<b>Abilene , Texas</b>	
Feb. 13	Southeastern Oklahoma	Abilene , Texas	10 PM
Feb. 13	Abilene Christian	Abilene , Texas	4 PM
Feb. 14	St. Mary's	Abilene , Texas	10 AM
Feb. 14	Pittsburg State	Abilene , Texas	12 noon
<b>Feb. 20-22</b>	<b>Southeastern Oklahoma Tournament</b>	<b>Durant , Okla.</b>	
Feb. 20	Southeastern Oklahoma	Durant , Okla.	10 AM
Feb. 20	St. Mary's	Druant, Okla.	4 PM
Feb. 21	St. Edward's	Durant, Okla.	10 AM
Feb. 21	Newman	Durant, Okla.	4 PM
Feb. 22	Central Oklahoma	Durant, Okla.	2 PM
Feb. 22	Southwest Oklahoma	Durant, Okla.	4 PM
<b>Feb. 27-March 1</b>	<b>Pitt State/Mo. Southern Crossover</b>	<b>Joplin, Mo./Pittsburg, Kan.</b>	
Feb. 27	Missouri-St. Louis	Joplin, Mo.	3 PM
Feb. 28	Lincoln	Joplin, Mo.	11 AM
Feb. 28	Fort Hays State	Pittsburg, Kan.	3 PM
March 1	Texas A & M- International	Joplin, Mo.	9 AM
March 1	Drury	Joplin, Mo.	11 AM
March 10	Newman University	Wichita , Kan.	5 PM
<b>March 13-15</b>	<b>ESU Spring Tournament</b>	<b>EMPORIA</b>	
March 13	Southwest Oklahoma	EMPORIA	5 PM
March 14	Augustana	EMPORIA	1 PM
March 14	Southwest Baptist	EMPORIA	6:30 PM
March 15	Southwestern Oklahoma	EMPORIA	10 AM
March 15	Tarleton State	EMPORIA	12:30 PM
March 22	Incarinate Word	EMPORIA	11 AM
March 27	Truman	EMPORIA	1 PM
March 28	Missouri Western	EMPORIA	12 Noon
March 31	Rockhurst University	Kansas City , Mo.	5 PM
April 3	Nebraska-Omaha	Omaha , Neb.	2 PM
April 4	Northwest Missouri	Maryville , Mo.	1 PM
April 10	Missouri Southern	Joplin , Mo.	2 PM
April 11	Pittsburg State	Pittsburg , Kan.	1 PM
<b>April 14</b>	<b>Newman University</b>	<b>EMPORIA</b>	<b>5 PM</b>
<b>April 17</b>	<b>Central Missouri</b>	<b>EMPORIA</b>	<b>2 PM</b>
<b>April 18</b>	<b>Southwest Baptist</b>	<b>EMPORIA</b>	<b>2 PM</b>
April 21	Washburn University	Topeka, Kan.	5 PM
<b>April 24</b>	<b>Ft. Hays State</b>	<b>EMPORIA</b>	<b>2 PM</b>
May 1-2	MIAA Tournament (Blue Valley Complex)	Overland Park, Kan.	TBA
May 9-10	NCAA Regional	TBA	TBA
May 16-17	NCAA Super Regional	TBA	TBA
May 21-25	NCAA World Series	Salem, Va.	TBA

# 2009 PREVIEW

by April Huddleston

The Emporia State softball program has established itself as one of the top programs in the nation, appearing in the NCAA Division II National Championship game two out of the last three years. On their way to the National Tournament, the Lady Hornets have won five consecutive MIAA postseason tournaments and four consecutive MIAA regular season championships. With five returning position players and one returning starting pitcher, the Hornets look to be one game better this year.

"Our basic goal is to win a National Championship, but I think it is very important that we set goals that we need to accomplish first for that to happen," says fourth year head coach Kristi Bredbenner, who enters the season needing only nine wins to reach 200 in her tenure as a head coach. "The team has set goals to win conference and the conference tournament and to win each tournament we are participating in during the pre-season." If the Lady Hornets can do these things initially, they will be well on their way to their first NCAA Division II National Championship.

## THE BATTERY

Each year since 2006, Emporia State has replaced one All-American pitcher with another. Courtney Reed replaced Melissa Stevens and Samantha Sheeley replaced Reed. Megan Dennis now looks to continue the pitching dominance and step into the top spot at ESU.

"After losing Samantha, it is obvious to me that we have to have someone on the mound step up and lead this team defensively," says Bredbenner. "I think we have two capable pitchers in senior Megan Dennis and freshman Jennifer Heerey."

Dennis was 12-6 last season, including a win in the national semifinal game against St. Edward's University. The senior from Liberty, Mo. was an All-MIAA selection last season, despite returning from knee surgery.

"Megan has the experience and saw first hand last year the determination and work ethic a pitcher has to have to be successful," says Bredbenner. It will be essential for Dennis to continue passing on the pitching dominance at ESU, as Heerey is the only other pitcher for the Lady Hornets this year.

Heerey is a true freshman from Goddard, Kan. that will be asked to step into the circle right away.

"In my opinion, you wouldn't know Jenny is a freshman on the mound," says Bredbenner. "She throws hard, hits her spots, and keeps her composure on the mound. I am excited to see what this duo can do this year."

All games start with the pitcher, and as long as this tandem stays healthy, the Hornets should see immediate success.

Catching this pair will be senior Aubree Brattin. The Lee's Summit, Mo. native earned All-MIAA honors after batting .319 with 24 RBI last season. She was also named to the All-Tournament team at the National Championships. Only 23 runners tried to steal on her last season and she threw eight of them out. She is a reliable defensive threat behind the dish.

"Aubree Brattin is, in my mind, the best catcher in the MIAA," says Bredbenner. "She calls a great game, has a cannon for an arm, and really prides herself on working well with our pitchers."

To fill in for Brattin when she needs a break will be junior Melissa Swager. Swager, a Goodland, Kan. product is in her third season with the Hornets and provides a valuable role as Brattin's backup.

"Melissa Swager is the ultimate team player," comments Bredbenner, "She brings her best to the field everyday and that's all you can really ask as a coach. Swag is a valuable asset, and I can't say enough about her."

## INFIELDERS

Leading an infield that returns starters in three of four positions will be senior Jennifer Dace and junior Miranda Campbell.

"Offensively, they are two of the best hitters in the

league," says Bredbenner, "I look forward to seeing what they can do this year."

Dace earned All-MIAA and All-Region honors last season after hitting .319 with 11 homers and 57 RBI. The first baseman from Olathe, Kan. is a career .319 hitter and has started in 192 of 196 games since arriving at ESU.

With this experience, she will be looked at to be the anchor of the defense this season with a career fielding percentage of .984.

Campbell was an All-American at third base for the Hornets last year after batting .404 with 17 home runs and 58 RBI. The native of Bogata, Texas was the MVP of the North Central Regional last season as a sophomore and also joined Brattin and Sheeley on the National Championship All-Tournament team.

Angela Mahan is the other returning infielder for the Hornets at second base. She started 62 games last season with 35 of them coming at second.

Abby Hughes, a sophomore transfer will look to fill the open spot at shortstop with the graduation of April Huddleston. Hughes joins the team this year by way of the University of Nebraska where she started eight games and appeared in 35 for the Huskers.

"Abby Hughes gives us the speed we lost when Jessie Wiard graduated," Bredbenner says of the Olathe, Kan. product. "But she will also be looked upon to fill the spot at short left when April graduated. She is more than capable of doing both and I'm excited to see the energy she'll bring to the lineup."

A Johnson County Community College transfer, Lindsay Bowers also looks to fill the empty holes in the infield and in the lineup. The junior from Abilene, Kan. hit .345 for the Cavs last year and knows what it is like to be a part of championship play, as she was a part of the Cavalier team in 2007 that finished 2nd in the NJCAA, along with teammates, Brattin and Jill Peters.

## UTILITY PLAYERS

Peters, a senior from Wichita, Kan. will compete again with sophomore Liberty, Mo. native, Abby Smith, for time at the designated player position. Peters and Smith split time as the DP last season, each starting 29 games for the Hornets.

"With Abby Smith's ability to play the outfield, as well as hit, we may be moving some things around this year," comments Bredbenner. "Both girls can hit for power and have the ability to step up and drive the ball for us. It will just depend on who can do it consistently."

Last year as a junior, Peters hit .247 on the year, while Smith batted .202 as a freshman. Unless Smith gets that time in the outfield, whoever brings the big stick to the yard more consistently will probably see more time for the Hornets.

## OUTFIELDERS

Lone returner to the outfield will be Jenna Potter in center field. The junior from Emporia, Kan. was third on the team with five home runs last season and looks to add to that total this season.

Not only did the Hornets lose great speed in Jessie Wiard's graduation, but a good glove. Looking to fill that void will be junior Linda Ketter. Ketter, a Home, Kan. native will look to replace Wiard, converting from an infielder to an outfielder in the offseason.

"Linda's speed and ability to find the ball makes her a naturally good outfielder and we're excited to see how she does this season," says Bredbenner, "She's an extremely hard worker and it's great to see her having success."

Others vying for a spot in the grass will be sophomores Nicole Bergley and Haley Carpenter. Both have great speed and if they are not in the field, they will definitely be looked upon to add depth to an already potent lineup.

"Nicole Bergley and Haley Carpenter have tremendous speed," comments Bredbenner, "If we cannot find a spot for them in the outfield, they will definitely see some time running the base paths for us. All positions on the team are important, but for these two to come up big

will be vital to our success."

## SCHEDULE

The schedule will look a little different than in year's past. With the regional realignment of Division II, Emporia State will move from the North Central to South Central Region with the Lone Star and Heartland Conferences. ESU defeated South Central Region champion St. Edward's twice in the National Semifinals last season.

"Moving into the South Central region makes the early pre-conference schedule more important since you generally have to travel down south to play and the team most likely isn't as prepared as those in the warmer climates," says Bredbenner. "The South Central in the past has been dominated by the Heartland and Lone Star conferences. When you add a conference like the MIAA who traditionally gets 3-4 teams in the regional to that mix, there are going to be some good teams that may not make the regional tournament."

The Hornets will open the season playing nine of their first 11 games against teams that received votes in the NFCA Preseason Coaches poll.

"Obviously being in the MIAA helps with preparation for the postseason because the conference is so tough. Several teams have added quality players and the addition of Nebraska-Omaha really makes the conference tough," says Bredbenner. "It is very important to take care of business during the conference to make sure we are one of those teams getting into the regional."

The MIAA Tournament will return to the Kansas City area for the 19th straight season. For the first time, the tournament will be scheduled as a three day tournament, running April 30-May 2 at Blue Valley Sports Complex in Overland Park, Kan.

The NCAA Tournament has gone from an eight team regional tournament on one weekend to two four team regionals with the winners meeting in a best of three super regional.

"I do like the new format with the regional and the super regional," comments Bredbenner. "I think spacing things out over two weeks versus squeezing it into one week will keep the teams rested for the NCAA National Championship."

If all things fall into place for the Lady Hornets this season, hopefully that rest will be benefiting them as they gear up for a run at the National Championship title.

## NFCA Preseason Poll

No.	Team	Rcd.	Pts.	Prv.
1	Lock Haven (6)	49-8	388	3
2	Humboldt State (10)	57-18	374	1
3	St. Edward's	53-17	358	4
4	Barry	44-8	333	7
5	Francis Marion	39-16	332	5
6	Ferris State	35-18	331	5
7	LIU-C.W. Post	48-16	278	8
8	Southeastern Oklahoma	53-12	275	9
9	Winona State	38-15	254	15
10	Tampa	35-13	229	12
11	North Georgia	38-15	228	12
12	Kutztown	48-13	226	18
13	Lewis	38-18	177	NR
14	Cal State Stanislaus	31-23	164	NR
15	Bloomsburg	51-11	146	9
16	St. Leo	37-15	123	19
17	Georgian Court	39-16	120	25
18	Colorado School of Mines	38-19	117	NR
19	<b>Central Missouri</b>	<b>36-22</b>	<b>112</b>	<b>NR</b>
20	Georgia College & State	40-14	88	NR
21	Angelo State	48-12	85	17
22	Alabama-Huntsville	52-9	74	24
23	Minnesota State Mankato	42-16	67	21
24	Caldwell College	35-22	66	16
25	<b>Emporia State</b>	<b>48-17</b>	<b>62</b>	<b>2</b>

# 2008 YEAR IN REVIEW

When you've won three national championships in your history and haven't missed the NCAA tournament since 2003 the expectations are high. That would explain why some Emporia State softball supporters may have been worried after the Hornets started the season 3-7 in February. Turns out that by May there was no reason to worry as ESU finished the year 48-17, won the MIAA Regular Season, MIAA Tournament and NCAA North Central Regional Championships and advanced to the NCAA Division II Championship game.

Two-time MIAA Coach of the Year, Kristi Bredbenner led a turnaround from that 3-7 start to end the season on a 14-2 run with both losses to eventual national champion Humboldt State.

The season opener offered a glimpse of the Hornets potential as ESU secured a 5-4 win over then #9 St. Mary's (Texas) at the Abilene Christian Tournament. In fact two of the Hornets three wins in February came in Texas against top ten foes as ESU also defeated then #5 Angelo State 6-4 on Feb. 17 in the Rambelles own tournament.

The Hornets opened March by winning ten of their first 12 games with the losses being to defending national champion and then #1 ranked SIU-Edwardsville in Edwardsville and to then #7 Nebraska-Omaha in the second game of a double header in Emporia. The Hornets would end up 18-5 in March including five run rule wins.

April consisted solely of MIAA action as ESU rolled to their unprecedented fourth consecutive MIAA regular season title. The Hornets went 15-3 in conference action thanks in large part to the arm of MIAA Pitcher of the Year Samantha Sheeley and the play of the left side of the Hornet infield.

Sheeley, a senior from Coralville, Iowa, was 10-1 in MIAA action with a 0.81 ERA in 12 appearances. She went 9-0 and allowed just five runs in nine starts for a 0.58 ERA.

April Huddleston, a senior from Topeka, Kan., batted .512 in conference action with 13 RBI. She was stellar in the field as well with just three errors in 56 chances at shortstop. Miranda Campbell, a sophomore from Bogota, Texas, hit .415 with three home runs, 12 RBI and team best 15 runs scored in conference play.

ESU took a pair of games from Missouri Western 7-2 and 3-0 to open MIAA play before two run-rule wins over Southwest Baptist. A 3-1 win over Northwest Missouri put the Hornets at 5-0 in conference action before suffering their first MIAA loss, 7-5 in the second game of the double header. The Hornets didn't dwell to long on the loss as Sheeley tossed a no hit shutout in ESU's next game, a 3-0 win over Missouri Southern and Megan Dennis followed with a two-hit shutout in the second game of the double dip.

Following the dual shut outs, ESU began their longest true road trip of the season, eight MIAA games in eight days. The Hornets started the trip at Central Missouri. At the time the Jennies were ranked in front of the Hornets in the North Central Regional poll. Game one pitted two of the top pitchers in the MIAA in Sheeley and UCM's Megan Leonard against each other. Sheeley scattered three hits and struck out 11 while walking just three to pick up her second straight shutout win.

ESU took an early lead in the night cap after Campbell doubled and later scored on a Shelbe Hughes sacrifice fly in the second inning.

After the two teams played to a tie and no one scored in the eighth or ninth, Ketter was placed on second to start the tenth in the international tiebreaker. She was caught trying to steal third and Campbell flied out to right before Huddleston doubled to left with two outs. Mandi Dennis pinch ran for her and scored on Hughes' double to left center to give ESU a 4-3 lead. The Hornets scored an insurance run when Abby Smith's single plated Hughes and chased Leonard from the game. Sheeley then retired the Jennies in order in the bottom of the inning with two strike outs and a pop up.

The next day ESU used the same formula as they came from behind on the road in the seventh to force extra innings on the way to a doubleheader sweep. Miranda Campbell led off the top of the eighth with a home run to give ESU a 2-1 win over Truman in game one and followed it with a 3-1 victory in game two. The Hornets evened their record in extra inning games after entering the weekend just 1-3 games that went extra.

The Hornets ran their MIAA winning streak to seven with an 8-0 win in six innings at Ft. Hays State before stranding eight

runners in a 2-1 loss to the Tigers in the nightcap.

Emporia State clinched a share of the MIAA title with a 3-1 win at Pittsburg State in the first game of a doubleheader on April 26, but fell 2-1 in the final game of the eight game road trip. The loss to PSU snapped a string of 14 straight wins against the Gorillas.

The Hornets returned home to sweep Washburn 4-2 and 11-3 on Senior Day at the Trusler Sports Complex to clinch their fourth consecutive MIAA regular season championship and the top seed in the post season tournament. Playing in front of a regular season high crowd of 532, Campbell gave ESU a 1-0 lead when she tripled in Dace in the bottom of the first inning of game one. Sheeley would hold WU to just two runs on five hits with six strikeouts and did not allow a hit after the Lady Blues two run third inning.

WU took a 1-0 lead in the top of the second inning of the night cap before ESU responded with six runs in the bottom of the inning for the win.

The Hornets traveled to the Mid-America West Sports Complex in Shawnee, Kan. to defend their MIAA Tournament title. ESU opened the tourney with a pair of run-rule wins on the first day. The Hornets hit four home runs on their way to an 11-0 win over FHSU in five innings and followed that with an 11-2 win in six innings over WU. On Friday, ESU used a two out, two-run homer in the eighth from Jenna Potter to post a 6-4 come from behind win over Northwest Missouri in the tourney semifinals.

Due to rain delays on Thursday, the championship game was moved to Saturday afternoon. The delay didn't matter as the Hornets picked up their fifth straight MIAA Tournament Championship with a 4-0, 14 in-



April Huddleston, Samantha Sheeley and Jessie Wiard hold the trophy after ESU won the MIAA post season tournament.

# 2008 YEAR IN REVIEW

ning win over Central Missouri. Sheeley had 19 strikeouts which set a MIAA Tournament record. April Huddleston gave the Hornets their other two runs, following Campbell's double with a two RBI single to right for a 4-0 lead. The win was ESU's 20th straight victory in MIAA Tournament play and secured the automatic bid to the NCAA Tournament the next weekend.

For the third time in four years the Trusler Sports Complex would serve as the host site for the NCAA Division II North Central Regional Tournament. The Hornets got things started with their fourth win over Washburn in 12 days, this time a 5-3 victory as Shelbe Hughes went two for two with two runs scored and an RBI. Sheeley picked up her 25th win of the year, scattering eight hits over seven innings with four strikeouts. The win put ESU up against Neb.-Omaha. Hughes' RBI single in the second inning was all the offense the Hornets needed in a 1-0 win over the Mavericks as Sheeley scattered six hits and struck out in the shut out.

The win sent ESU to the winner's bracket championship game against Winona State. Dace delivered a two out, two run home run in the bottom of the sixth to give the Hornets a 2-0 win over the Warriors in the winner's bracket championship game.

Tournament Most Outstanding Player Miranda Campbell had two home runs, one of them a grand slam, as Emporia State run ruled Winona State 9-1 in the NCAA Division II North Central Regional Softball Tournament Championship Game. Sheeley retired the final 11 batters she faced to send the Hornets to the National Championship Tournament for the second time in three years.

The Hornets opened the finals with a 6-0 victory over then #9 C.W. Post for the largest margin of victory in the first round of the finals. ESU took advantage of several Post miscues in the game. Samantha Sheeley was again impressive in the circle, scattering six hits while striking out nine for her 29th win of the season.

Dace was three for four with two RBI while Mahan was two for four with two RBI. Brattin went two for four with two runs scored at the plate and had three assists.

The second round featured a battle of top ten teams, as #6 Emporia State fell to #8 Humboldt State 3-0. The Hornets were shut out for just the third time this season and the first time since March 21.

All-Americans Samantha Sheeley for ESU and Lizzy Prescott of HSU were locked in a pitcher's duel through the first three and a half innings.

Prescott picked up the win for the Jacks, striking out nine and allowing only a Wiard single in the fourth inning. Sheeley took the loss, despite giving up just seven hits and retiring nine straight after a lead off single in the bottom of the first.



ESU Celebrates after winning the NCAA Division II North Central Regional in Emporia.

Campbell doubled and scored the game's only run while Sheeley tossed a three-hit shut out as Emporia State defeated Francis Marion 1-0 in front of a live national television audience on CBS College Sports.

ESU advanced to the final day of the NCAA Division II Championship Tournament with a 3-1 win over St. Edward's. Wiard opened the game with a slap single and then beat out the throw to second on a fielder's choice bunt by Mahan. Dace then sacrificed Wiard to third and she scored on Campbell's ground out for a 1-0 lead.

ESU would tack on two more runs in the fourth inning. Sheeley went the distance again for ESU, striking out nine and scattering five hits.

The Hornets defeated St. Edwards 2-1 in 13 innings in the national semifinals. ESU got on top 1-0 in the bottom of the first when Campbell singled in Wiard. Sheeley made that stand up into the seventh inning before SEU's Stacy Giles sent a 1-2 pitch over the left field fence to tie the score. Sheeley came back to end the inning with a strike out and would pitch another four scoreless innings before being replaced by Megan Dennis in the top of the 13th inning. She retired the Hilltoppers on four pitches to keep the game tied. Potter led off the bottom of the inning with a ground rule double to right center field. Wiard, the NCAA Division II career leader in sacrifice hits, did her job and sacrificed Potter to third. Mahan then hit a slow roller to first base and Potter beat the throw home to send ESU to the championship game. Dennis got the win in relief after Sheeley struck out ten and allowed only five hits over the first 12 innings.

Humboldt State would take a 1-0 lead in the top of the first of the national champion-

ship game when All-American Natalie Galletly homered to left field off Sheeley. That would end up being the only run of the game as Sheeley allowed only three hits the rest of the way. ESU had several opportunities to score off of tournament Most Outstanding Player Lizzy Prescott late. With one out Abby Smith singled to left field and Brattin followed with another single to left to put runners on first and second with one out. Potter then popped up to the pitcher and Wiard struck out to end the inning. Campbell singled to left over the third baseman with two outs in the sixth. Huddleston then sent an 0-1 pitch down the left field line that would have give ESU the lead, but was ruled foul. Prescott then recorded her ninth strike out to end the inning and retired the side in order in the seventh to give Humboldt State their second national championship.

Sheeley went the distance allowing only the first inning homer as she threw a total of 46.0 innings during the championship run with a 0.91 ERA and 40 strike outs.

Sheeley, Campbell and Brattin were named to the All-Tournament Team. Sheeley was 3-2 in the tournament and allowed only three runs in her last 33.0 innings pitched with two of them coming on home runs. Brattin hit .368 in the tournament while Campbell had a team high three RBI in the tourney and was errorless in 20 chances at third base. The Hornets were also honored for having the highest team GPA among the eight schools at the National Championship Finals. Sheeley and Campbell each received All-American honors from the NFCA with Campbell also earning Daktronics All-American honors.

# ESU IN THE WORLD SERIES

**Hornets 2006  
NCAA  
Division II  
National  
Runner-Up  
Salem, VA**



Above: ESU defeats Georgia College and State University

Left: 2006 seniors (L-R): Channon Nitz, Melissa Stevens and Brea Beattie.

Above: Channon Nitz Homers at the NCAA Div. II World Series



**Hornets 1980  
AIW  
National  
Champions**



**Hornets 1983  
NAIA  
National  
Champions**



**Hornets  
in the  
NAIA  
National  
Tournament  
10**

**Hornets 1984  
NAIA  
National  
Champions**

# ESU IN THE WORLD SERIES



## Hornets 2008 NCAA Division II National Runner-Up *Houston, Texas*



Above: Jenn Dace connects with a pitch in a win over St. Edwards.

Below: The Hornets pose with a house they helped build for Habitat for Humanity in Houston.



Above:: ESU celebrates an extra inning win over St. Edwards.

Left: All-Tournament pitchers Samatha Sheeley and Lizzy Prescott meet after the national championship.



Above: ESU celebrates a play during the St. Edwards game. Left: ESU and Humbolt State pose for a picture after the championship game.

# MEET THE HORNETS



## Profile

Height: 5-4  
 Position: RHP  
 Bats: Right  
 Throws: Right  
 Season: 2nd  
 Year: Senior

Liberty, Missouri  
 Liberty HS

## Megan Dennis

2

### as a Junior in 2008

Was her first year at ESU after transferring from Missouri...was an honorable mention All-MIAA selection...was 12-6 on the season...at one point won nine consecutive decisions...ranked tenth in MIAA in wins and ERA...had three shut-outs on the year to rank fifth in the MIAA.

### At Missouri

Played two years at Mizzou...went 9-3 for the Tigers with a 3.55 ERA in 27 appearances during the 2007 season...was seventh in the Big 12 in saves with two on the season...was 2-5 with one save for the Tigers during the 2006 season.

### High School

Was all-conference, all-district, all-metro and all-state at Liberty High School for three years...was the Metro Player of the Year during her senior season...was also the Missouri Gatorade Player of the Year.

### Personal

Parents are David and Teresa Dennis...a management major.

## Career Highs

IP: 7.0 4x last at Truman (04/20/08)  
 SO: 8 vs. North Dakota (03/14/08)



YEAR	ERA	W	L	APP	GS	CG	SHO	CO	SV	IP	H	R	ER	BB	SO	2B	3B	HR	BF	B/AVG	WP	HBP	SF	A	SHA
2008	3.21	12	6	25	18	9	3	2	0	111.1	122	61	51	26	88	20	2	9	477	.283	8	2	1	17	
<b>TOTAL</b>	<b>3.21</b>	<b>12</b>	<b>6</b>	<b>25</b>	<b>18</b>	<b>9</b>	<b>3</b>	<b>2</b>	<b>0</b>	<b>111.1</b>	<b>122</b>	<b>61</b>	<b>51</b>	<b>26</b>	<b>88</b>	<b>20</b>	<b>2</b>	<b>9</b>	<b>477</b>	<b>.283</b>	<b>8</b>	<b>2</b>	<b>1</b>	<b>17</b>	

# GAME BY GAME STATS



## Profile

Height: 5'1"  
 Position: 3B  
 Bats: Right  
 Throws: Right  
 Season: 3rd  
 Year: Junior

Bogata, Texas  
 Rivercrest HS

**Miranda Campbell**

**3**

### as a Sophomore in 2008

She was named a CoSida and NFCA All-American for the 2008 campaign...was named to the NCAA Division II All-Tournament team...she was named CoSida and NFCA All-North Central Region...was named to the All-North Central Regional All-Tournament team...was first team All-MIAA...was on the Commissioner's Academic Honor Roll...hit .404 with 17 home runs and 58 RBI.

### as a Freshman in 2007

Campbell hit .318 with 31 RBI....her three home runs on the year ranked her third among Hornet players...she had eight doubles and two triples on the season and had a slugging percentage of .455 with a .399 on-base percentage....she was named honorable mention All-MIAA for the 2007 season.

### High School

Four-year letter winner in softball at Rivercrest High School..... As a freshman All-District and All-Red River Valley..... As a sophomore District MVP, All-Red River Valley shortstop, Team MVP..... As a junior Texas Girls Coaches Association All-State, Texas Sports Writers Association All-State, Team MVP.... 4 year All-Academic District Team.

### Personal

Parents are Tim and Donna Kay Campbell

### Career Highs

Runs:	4	vs. Washburn	(05/01/08)
Hits:	4	vs. Washburn	(05/01/08)
RBI's:	6	vs. Winona State	(05/11/08)
2B:	2	2x last vs. Washburn	(05/01/08)
HR:	2	vs. Winona State	(05/11/08)
BB:	3	vs. Central Missouri	(05/03/08)
SB:	2	vs. Nebraska-Omaha	(03/12/08)



YEAR	AVG	GP	GS	AB	R	H	2B	3B	HR	RBI	TB	SLG%	BB	HBP	SO	GD	POB%	SF	SH	SB	ATT	PO	A	E	FLD%
2007	.318	58	53	154	32	49	8	2	3	31	70	.455	21	1	18	1	.399	2	5	7	7	16	25	4	.911
2008	.404	65	65	193	58	78	18	3	17	58	153	.793	31	2	19	0	.487	2	4	12	14	61	106	8	.954
<b>TOTAL</b>	<b>.366</b>	<b>123</b>	<b>118</b>	<b>347</b>	<b>90</b>	<b>127</b>	<b>26</b>	<b>5</b>	<b>20</b>	<b>89</b>	<b>223</b>	<b>.643</b>	<b>52</b>	<b>3</b>	<b>37</b>	<b>1</b>	<b>.448</b>	<b>4</b>	<b>9</b>	<b>19</b>	<b>21</b>	<b>77</b>	<b>131</b>	<b>12</b>	<b>.945</b>

# MEET THE HORNETS



## Profile

Height: 5-6  
 Position: INF  
 Bats: Right  
 Throws: Right  
 Season: 2nd  
 Year: Soph.

Liberty, Missouri  
 Liberty HS

**Angela Mahan**

**5**

### As a Freshman in 2008

Hit .262 with two home runs and 29 runs driven in...ranked seventh in the MIAA and lead ESU with three triples on the year...had six multiple RBI games...had an eight game hitting streak.

### High School

Four-year letter winner in softball at Liberty High School in Missouri...was all-conference, all-district and all-state during the 2005 and 2006 campaigns...was a member of the 2004 4A State Championship Team that went 31-1 on the years.

### Personal

And undecided major...Parents are Jim and Marie Mahan...was a high school teammate of Megan Dennis and Abby Smith.

### Career Highs

Runs:	2	3x last vs. Mo. Western	(04/02/08)
Hits:	3	vs. SIU-Edwardsville	(03/02/08)
RBI:	3	3x last vs. MSU-Moorhead	(03/29/08)
2B:	2	at North Dakota	(03/02/08)
HR:	1	2x last vs. NW Missouri	(04/06/08)
BB:	2	at Truman	(04/20/08)
SB:	2	vs. Newman	(03/26/08)



YEAR	AVG	GP	GS	AB	R	H	2B	3B	HR	RBI	TB	SLG%	BB	HBP	SO	GD	POB%	SF	SH	SB	ATT	PO	A	E	FLD%
2008	.262	63	62	206	33	54	10	3	2	29	76	.369	15	0	25	0	.311	1	15	8	9	90	50	8	.946
<b>TOTAL</b>	<b>.262</b>	<b>63</b>	<b>62</b>	<b>206</b>	<b>33</b>	<b>54</b>	<b>10</b>	<b>3</b>	<b>2</b>	<b>29</b>	<b>76</b>	<b>.369</b>	<b>15</b>	<b>0</b>	<b>25</b>	<b>0</b>	<b>.311</b>	<b>1</b>	<b>15</b>	<b>8</b>	<b>9</b>	<b>90</b>	<b>50</b>	<b>8</b>	<b>.946</b>

# GAME BY GAME STATS



## Profile

Height: 5-6  
 Position: P/OF  
 Bats: Right  
 Throws: Right  
 Season: 4th  
 Year: Junior

Emporia, Kansas  
 Emporia HS

**Jenna Potter**

**7**

### as a Sophomore in 2008

Moved into the outfield from the pitchers circle...was named honorable mention All-MIAA this season...hit .279 on the year...had a four RBI game against SBU...was tied for third on the Hornets with four home runs.

### 2007 Redshirt

Was a medical redshirt.

### as a Freshman in 2006

Picked up the Lady Hornets only save of the season, worked a total of 3.0 innings.

### High School

Graduate of Emporia High School...Lettered in volleyball, basketball and softball...2003 USSSA National All-Tournament Team and Most Outstanding Pitcher...Three-time All-Centennial League First Teamer..Two-time All-State Honorable Mention...Played club softball for the Kansas City White Sox

### Personal

Is an Athletic Training major...Parents are Lorraine and Randy Potter

### Career Highs

Runs:	3	vs. Mary	(03/20/08)
Hits:	3	2x last vs. Upper Iowa	(03/21/08)
RBI:	4	vs. SW Baptist	(04/05/08)
2B:	1	vs. Newman	(03/26/08)
HR:	1	4x last vs. SW Baptist	(04/05/08)
BB:	2	vs. Northeastern State	(02/08/08)
SB:	3	vs. Upper Iowa	(03/21/08)



YEAR	AVG	GP	GS	AB	R	H	2B	3B	HR	RBI	TB	SLG%	BB	HBP	SO	GD	POB%	SF	SH	SB	ATT	PO	A	E	FLD%
2006	.000	14	1	7	2	0	0	0	0	1	0	.000	0	0	2	0	.000	0	0	1	2	2	0	0	1.000
2007	.143	11	3	7	2	1	0	0	0	2	1	.143	0	0	2	0	.143	0	0	0	0	1	1	0	1.000
2008	.279	54	51	122	29	34	3	0	5	20	52	.426	8	7	18	0	.358	0	13	9	12	31	3	2	.944
<b>TOTAL</b>	<b>.257</b>	<b>79</b>	<b>55</b>	<b>136</b>	<b>33</b>	<b>35</b>	<b>3</b>	<b>0</b>	<b>5</b>	<b>23</b>	<b>53</b>	<b>.390</b>	<b>8</b>	<b>7</b>	<b>22</b>	<b>0</b>	<b>.331</b>	<b>0</b>	<b>13</b>	<b>10</b>	<b>14</b>	<b>34</b>	<b>4</b>	<b>2</b>	<b>.950</b>

# MEET THE HORNETS



## Profile

Height: 5-4  
 Position: OF  
 Bats: Right  
 Throws: Right  
 Season: 4th  
 Year: Senior

Kansas City, Missouri  
 North Kansas City HS

## Shelbe Hughes

8

### as a Junior in 2008

Hit .349 with four home runs for ESU...ranked fourth in the MIAA and 53rd in the nation in doubles per game...was 14 of 15 on stolen base attempts...had ten multiple hit games and six games with multiple RBI.

### as a Sophomore in 2007

Hughes hit .267 in 60 at-bats with two home runs and 18 RBI.

### as a Freshman in 2006

Honorable Mention All-MIAA selection...hit 5 home runs in only 56 at bats.

### High School

2005 Graduate of North Kansas City High School...Lettered in basketball and softball...First Team All-District pitcher...First Team All-Conference Utility player... Played club softball for the Kansas City Peppers

### Personal

Major is physical education and health...Parents are Shela Davis and Michael Hughes

## Career Highs

Runs:	4	vs Minnesota-Crookston	(03/15/07)
Hits:	4	vs North Dakota	(03/14/08)
RBI:	4	vs Minnesota-Crookston	(03/15/07)
2B:	2	3x last vs. Concordia St.-P	(03/20/08)
HR:	1	10x last vs Upper Iowa	(03/21/08)
BB:	2	3x last vs Incarnate Word	(02/17/08)



YEAR	AVG	GP	GS	AB	R	H	2B	3B	HR	RBI	TB	SLG%	BB	HBP	SO	GD	POB%	SF	SH	SB	ATT	PO	A	E	FLD%
2006	.214	46	18	56	25	12	1	0	5	15	28	.500	8	1	17	0	.309	3	2	0	0	53	2	3	.948
2007	.267	35	18	60	13	16	4	0	2	18	26	.433	7	2	15	0	.362	0	4	1	1	5	0	1	.833
2008	.349	64	63	169	33	59	18	0	4	30	89	.527	28	6	35	0	.451	3	5	14	15	65	23	3	.967
<b>TOTAL</b>	<b>.305</b>	<b>145</b>	<b>99</b>	<b>285</b>	<b>71</b>	<b>87</b>	<b>23</b>	<b>0</b>	<b>11</b>	<b>63</b>	<b>143</b>	<b>.502</b>	<b>43</b>	<b>9</b>	<b>67</b>	<b>0</b>	<b>.405</b>	<b>6</b>	<b>11</b>	<b>15</b>	<b>16</b>	<b>123</b>	<b>25</b>	<b>7</b>	<b>.955</b>

# GAME BY GAME STATS



## Profile

Height: 5-6  
 Position: Outfield  
 Bats: Right  
 Throws: Right  
 Season: 2nd  
 Year: Soph.

Liberty, Missouri  
 Liberty HS

**Abby Smith**

**10**

### As a Freshman in 2008

In her first year at ESU...was named second team All-MIAA....started 37 games at designated player...hit .202 with 20 RBI on the season...went three for three with season high four RBI against Mary (N.D.) on March 20.

### High School

Earned three varsity letters in softball at Liberty High School...In 2005 was named first team all-conference, first team all-district, first team all-metro and second team all-state....in 2006 was named first team all-region and first team all-state....was a member to the 2004 4A State Champions.

### Personal

An undecided major....parents Homer and Lisa Smith.....is one of three players on the ESU roster from Libery High School.

### Career Highs

Runs: 1 9x last vs. Washburn (05/01/08)  
 Hits: 3 vs. Mary (03/20/08)  
 RBIs: 4 vs. Mary (03/20/08)  
 2B: 1 5x last vs Southwest Baptist (04/05/08)  
 HR: 1 2x last vs NW Missouri (04/06/08)  
 BB: 2 3x last vs Missouri Southern (04/15/08)



YEAR	AVG	GP	GS	AB	R	H	2B	3B	HR	RBI	TB	SLG%	BB	HBP	SO	GDPOB%	SF	SH	SB	ATT	PO	A	E	FLD%	
2008	.202	47	37	109	9	22	5	0	3	20	36	.330	15	0	24	2	.298	0	7	1	1	3	1	0	1.000
<b>TOTAL</b>	<b>.202</b>	<b>47</b>	<b>37</b>	<b>109</b>	<b>9</b>	<b>22</b>	<b>5</b>	<b>0</b>	<b>3</b>	<b>20</b>	<b>36</b>	<b>.330</b>	<b>15</b>	<b>0</b>	<b>24</b>	<b>2</b>	<b>.298</b>	<b>0</b>	<b>7</b>	<b>1</b>	<b>1</b>	<b>3</b>	<b>1</b>	<b>0</b>	<b>1.000</b>

# MEET THE HORNETS



## Profile

Height: 5-8  
 Position: DP  
 Bats: Right  
 Throws: Right  
 Season: 2nd  
 Year: Senior

Wichita, Kansas  
 Johnson County CC

**Jill Peters**

**13**

### As a Junior in 2008

It was her first year at ESU after transferring from JCCC...started 26 games at designated player...was batting .247 with four home runs and 14 RBI on the year...hit .400 with five walks off the bench this season.

### at Johnson County Community College

Was first-team All-NJCAA All-American at Johnson County Community College... was first-team All-Jayhawk Conference...was first team All-Region and was named to the NJCAA All-Tournament Team.

### High School

Was a four-year letter winner in softball and volleyball at Northwest High School in Wichita, Kan.

### Personal

Parents are Paul and Mickey Peters.....a psychology major at ESU.

### Career Highs

Runs:	2	vs. Wayne State (Neb.)	(03/21/08)
Hits:	2	3x last vs. Wayne State	(03/21/08)
RBI:	3	vs. Augustana	(03/10/08)
2B:	2	2x last vs. Augustana	(03/10/08)
HR:	2	vs. Wayne State (Neb.)	(03/21/08)
BB:	2	vs. Minnesota-Moorhead	(03/28/08)



YEAR	AVG	GP	GS	AB	R	H	2B	3B	HR	RBI	TB	SLG%	BB	HBP	SO	GD	POB%	SF	SH	SB	ATT	PO	A	E	FLD%
2008	.247	42	26	81	7	20	7	0	4	14	39	.481	13	0	17	0	.351	0	2	1	2	0	0	0	.000
<b>TOTAL</b>	<b>.247</b>	<b>42</b>	<b>26</b>	<b>81</b>	<b>7</b>	<b>20</b>	<b>7</b>	<b>0</b>	<b>4</b>	<b>14</b>	<b>39</b>	<b>.481</b>	<b>13</b>	<b>0</b>	<b>17</b>	<b>0</b>	<b>.351</b>	<b>0</b>	<b>2</b>	<b>1</b>	<b>2</b>	<b>0</b>	<b>0</b>	<b>0</b>	<b>.000</b>

# GAME BY GAME STATS



## Profile

Height: 5-7  
 Position: Catcher  
 Bats: Right  
 Throws: Right  
 Season: 2nd  
 Year: Senior

Greenwood, Missouri  
 Johnson County CC

**Aubree Brattin**

**15**

### As a Junior in 2008

It was her first year at ESU after transferring from Johnson County CC...was named to the All-National Tournament Team...was named honorable mention All-MIAA... started every game at catcher this season...hit .319 with 24 RBI...opponents only stole seven bases on her all season in 15 attempts.

### at Johnson County Community College

Was second team All-Conference and third team All-Region during the 2007 season.

### High School

Was a three-year letter winner at Lee's Summit High School in Missouri...was the Lee's Summit Female Athlete of the Year in 2004-05...was first team All-Conference, first team All-District, first team All-Area, first team All-Region, first team All-Metro and All-State during the 2005 season...was the Tigers most valuable player during the 2004 season.

### Personal

A psychology major...parents are Olen and Patti Brattin.

### Career Highs

Runs:	2	5x last vs. Fort Hays State	(04/22/08)
Hits:	3	2x last vs. Central Missouri	(05/03/08)
RBI:	3	vs. North Dakota	(03/14/08)
2B:	1	4x last vs. Washburn	(04/27/08)
HR:	1	2x last vs. North Dakota	(03/14/08)
BB:	2	2x last vs. SW Baptist	(04/05/08)



YEAR	AVG	GP	GS	AB	R	H	2B	3B	HR	RBI	TB	SLG%	BB	HBP	SO	GD	POB%	SF	SH	SB	ATT	PO	A	E	FLD%
2008	.319	65	65	182	29	58	4	1	2	24	70	.385	12	2	32	0	.365	1	5	7	8	496	43	3	.994
<b>TOTAL</b>	<b>.319</b>	<b>65</b>	<b>65</b>	<b>182</b>	<b>29</b>	<b>58</b>	<b>4</b>	<b>1</b>	<b>2</b>	<b>24</b>	<b>70</b>	<b>.385</b>	<b>12</b>	<b>2</b>	<b>32</b>	<b>0</b>	<b>.365</b>	<b>1</b>	<b>5</b>	<b>7</b>	<b>8</b>	<b>496</b>	<b>43</b>	<b>3</b>	<b>.994</b>

# MEET THE HORNETS



## Profile

Height: 5-4  
 Position: 1B  
 Bats: Left  
 Throws: Left  
 Season: 4th  
 Year: Senior

Olathe, Kansas  
 Olathe Northwest HS

## Jennifer Dace

21

### as a Junior in 2008

Was named First Team All-North Central Region by the NFCA...was named second team All-MIAA...hit .319 with 11 home runs and a team second best 57 RBI...played in and started 63 games...second in the MIAA in RBI and is 41st in the nation...had a team leading 17 multiple RBI games with a season high five against both North Dakota and Missouri Southern.

### as a Sophomore in 2007

Hit .327 with three homers and 36 RBI...had a .444 slugging percentage with two triples on the season...was named All-MIAA and All-Region.

### as a Freshman in 2006

Honorable Mention All-MIAA selection...hit .309 and played in 67 of the Hornets 69 games.

### High School

Four-time principal's honor roll with a 3.95 GPA...lettered in volleyball and basketball...All-Olathe and All-Sunflower league performer...played club for the Kansas City Peppers.

### Personal

Is an accounting major...Parents are John and Missy Dace

## Career Highs

Runs:	2	8x last vs. Ft. Hays St.	(05/01/08)
Hits:	3	8x last vs. Ft. Hays St.	(05/01/08)
RBI:	5	3x last vs. Mo. Southern	(04/15/08)
2B:	2	vs Missouri Southern	(05/04/07)
BB:	2	2x last vs. West Texas A&M	(02/17/08)
SB:	1	7x last vs. Mo. Southern	(04/15/08)



YEAR	AVG	GP	GS	AB	R	H	2B	3B	HR	RBI	TB	SLG%	BB	HBP	SO	GDP	OB%	SF	SH	SB	ATT	PO	A	E	FLD%
2006	.309	67	67	191	21	59	10	0	0	30	69	.361	12	1	13	0	.346	4	9	4	5	329	16	9	.975
2007	.327	62	62	196	25	64	10	2	3	36	87	.444	8	1	18	1	.351	3	9	1	2	335	17	3	.992
2008	.319	63	63	216	25	69	15	0	11	57	117	.542	7	2	25	1	.345	1	4	2	3	365	13	5	.987
<b>TOTAL</b>	<b>.318</b>	<b>192</b>	<b>192</b>	<b>603</b>	<b>71</b>	<b>192</b>	<b>35</b>	<b>2</b>	<b>14</b>	<b>123</b>	<b>273</b>	<b>.453</b>	<b>27</b>	<b>4</b>	<b>56</b>	<b>2</b>	<b>.347</b>	<b>8</b>	<b>22</b>	<b>7</b>	<b>10</b>	<b>1029</b>	<b>46</b>	<b>17</b>	<b>.984</b>

# GAME BY GAME STATS



## Profile

Height: 5-4  
 Position: OF  
 Bats: Right  
 Throws: Right  
 Season: 3rd  
 Year: Junior

Home, Kansas  
 Marysville HS

**Linda Ketter**

**23**

### as a Sophomore in 2008

Was named to the Commissioner's Academic Honor Roll...hit .229 on the season with two home runs in 35 at bats...was hitting .250 in 12 starts.

### as a Freshman in 2007

She hit .500 in limited at-bats, but broke out the bat against Minnesota-Crookston when she hit two home runs and had seven RBI in the same inning.....she stole four bases as a pinch runner for the Hornets.

### High School

Attended Marysville High School where she lettered in volleyball and basketball for three years and softball for four years..... Three times All-North Central Kansas League in softball..... Honorable mention All-State.

### Personal

Majoring in math education..... Parents are Larry and Kathy Ketter.

### Career Highs

Runs:	3	vs Minnesota-Crookston	(03/15/07)
Hits:	2	vs Minnesota-Crookston	(03/15/07)
RBI:	7	vs Minnesota-Crookston	(03/15/07)
HR:	2	vs Minnesota-Crookston	(03/15/07)
2B:	1	2x last vs. MSU-Moorhead	(03/29/08)
BB:	1	2x last vs. Washburn	(04/26/08)
SB:	1	5x last vs. Ft. Hays St.	(04/22/08)



YEAR	AVG	GP	GS	AB	R	H	2B	3B	HR	RBI	TB	SLG%	BB	HBP	SO	GDP	OB%	SF	SH	SB	ATT	PO	A	E	FLD%
2007	.500	47	0	6	15	3	1	0	2	8	10	1.667	1	0	1	0	.571	0	0	4	7	4	0	0	1.000
2008	.229	48	12	35	18	8	1	0	2	7	15	.429	2	0	11	0	.270	0	4	4	4	22	11	2	.943
<b>TOTAL</b>	<b>.268</b>	<b>95</b>	<b>12</b>	<b>41</b>	<b>33</b>	<b>11</b>	<b>2</b>	<b>0</b>	<b>4</b>	<b>15</b>	<b>25</b>	<b>.610</b>	<b>3</b>	<b>0</b>	<b>12</b>	<b>0</b>	<b>.318</b>	<b>0</b>	<b>4</b>	<b>8</b>	<b>11</b>	<b>26</b>	<b>11</b>	<b>2</b>	<b>.949</b>

# MEET THE HORNETS



## Profile

Height: 5-7  
 Position: OF  
 Bats: Right  
 Throws: Right  
 Season: 2nd  
 Year: Soph.

Douglas, Kansas  
 Douglas HS

## Nicole Bergley

6

### In 2008

Played in 48 games with seven starts for ESU...is usually the first pinch runner for the Hornets...has scored 17 runs on the season...is hitting .333 off the bench.

### High School

Was a letter winner at Douglas High School in Douglas, Kan.....was All-Central Plains Shortstop during her senior season with the Bulldogs.

### Personal

Parents are Duane and Vicky Bergley.

YEAR	AVG	GP	GS	AB	R	H	2B	3B	HR	RBI	TB	SLG%	BB	HBP	SO	GD	POB%	SF	SH	SB	ATT	PO	A	E	FLD%
2008	.136	48	7	22	17	3	0	0	0	5	3	.136	1	1	8	0	.208	0	1	7	10	14	1	1	.938
<b>TOTAL</b>	<b>.136</b>	<b>48</b>	<b>7</b>	<b>22</b>	<b>17</b>	<b>3</b>	<b>0</b>	<b>0</b>	<b>0</b>	<b>5</b>	<b>3</b>	<b>.136</b>	<b>1</b>	<b>1</b>	<b>8</b>	<b>0</b>	<b>.208</b>	<b>0</b>	<b>1</b>	<b>7</b>	<b>10</b>	<b>14</b>	<b>1</b>	<b>1</b>	<b>.938</b>



## Profile

Height: 5-7  
 Position: OF  
 Bats: Right  
 Throws: Right  
 Season: 2nd  
 Year: Soph.

Clay Center, Kansas  
 Clay Center  
 Community HS

## Haley Carpenter

12

### In 2008

Played in ten games for the Hornets...scored three runs on the season.

### High School

Was a three-year letter winner in softball, basketball and volleyball at Clay Center Community High School....was a two year member of the All North Central Kansas League first team....was all-state in 2005....batted .382 with 18 RBI and nine stolen bases and an on-base percentage of .417 in the 2006 season.

### Personal

Majoring in Health Promotion....parents are Kim and Sandy Carpenter.

YEAR	AVG	GP	GS	AB	R	H	2B	3B	HR	RBI	TB	SLG%	BB	HBP	SO	GD	POB%	SF	SH	SB	ATT	PO	A	E	FLD%
2008	.000	10	0	0	3	0	0	0	0	0	0	.000	0	0	0	0	.000	0	0	0	1	0	0	0	.000
<b>TOTAL</b>	<b>.000</b>	<b>10</b>	<b>0</b>	<b>0</b>	<b>3</b>	<b>0</b>	<b>0</b>	<b>0</b>	<b>0</b>	<b>0</b>	<b>0</b>	<b>.000</b>	<b>0</b>	<b>0</b>	<b>0</b>	<b>0</b>	<b>.000</b>	<b>0</b>	<b>0</b>	<b>0</b>	<b>1</b>	<b>0</b>	<b>0</b>	<b>0</b>	<b>.000</b>



## Profile

Height: 5'8"  
 Position: Catcher  
 Bats: Right  
 Throws: Right  
 Season: 3rd  
 Year: Junior  
 Birthdate: 1.6.88

Goodland, Kansas  
 Goodland HS

## Melissa Swager

17

### as a Sophomore in 2008

Appeared in three games for the Hornets this season.

### as a Freshman in 2007

She was one for four with a single on the season.

### High School

Three-year letter winner in softball, basketball and volleyball at Goodland High School..... was a member of 4A State Champion Volleyball Team in 2003..... A member of the All-Academic Team for three years.

### Personal

Majoring in Mathematics..... Parents are Harvey and Donna Swager

YEAR	AVG	GP	GS	AB	R	H	2B	3B	HR	RBI	TB	SLG%	BB	HBP	SO	GD	POB%	SF	SH	SB	ATT	PO	A	E	FLD%
2007	.250	4	0	4	0	1	0	0	0	0	1	.250	0	0	1	0	.250	0	0	0	0	0	0	0	.000
2008	.000	3	0	3	0	0	0	0	0	0	0	.000	0	0	2	0	.000	0	0	0	0	0	0	0	.000
<b>TOTAL</b>	<b>.143</b>	<b>7</b>	<b>0</b>	<b>7</b>	<b>0</b>	<b>1</b>	<b>0</b>	<b>0</b>	<b>0</b>	<b>0</b>	<b>1</b>	<b>.143</b>	<b>0</b>	<b>0</b>	<b>3</b>	<b>0</b>	<b>.143</b>	<b>0</b>	<b>0</b>	<b>0</b>	<b>0</b>	<b>0</b>	<b>0</b>	<b>0</b>	<b>.000</b>

# HORNET NEWCOMERS



## Profile

Height: 5-2  
 Position: OF  
 Bats: Right  
 Throws: Right  
 Season: 1st  
 Year: Soph.

Olathe, Kan.  
 University of Nebraska

## Abby Hughes

1

### In 2007-08 at Nebraska

Started eight games last season for the Cornhuskers...was on the Big 12 Commissioners honor roll.

### High School

Was named first team All-State while playing at Olathe North...was also a four-time NFCA All-American Scholar Athlete for the Eagles.

### Personal

Parents are Eric and Charlene Hughes...a Health Promotion major.



## Profile

Height: 5-5  
 Position: INF  
 Bats: Right  
 Throws: Right  
 Season: 1st  
 Year: Freshman

Olathe, Kan.  
 Illinois-Chicago

## Haley Brown

4

### In 2008 at Illinois-Chicago

Redshirted the 2008 season for the Flames.

### High School

Was a two-time All-State performer at Olathe East High School...was three-times named All-City for the Hawks.

### Personal

Parents are Dan Brown and Pam Wistner...a marketing major.



## Profile

Height: 5-5  
 Position: Infield  
 Bats: Right  
 Throws: Right  
 Season: 1st  
 Year: Junior

Abilene, Kansas  
 Johnson County CC

## Lindsay Bowers

11

### In 2007-08 at Johnson County Community College

As the Cavaliers entered the national tournament last season she was hitting .345 with two doubles, three home runs and nine RBI.

### High School

Was a letter winner in softball for the Abilene High School Cowgirls.

### Personal

Is an marketing major...Timberly Bowers and Greg Huston.



## Profile

Height: 5-6  
 Position: Pitcher  
 Bats: Right  
 Throws: Right  
 Season: 1st  
 Year: Freshman

Wichita, Kan.  
 Goddard HS

## Jennifer Heerey

12

### High School

Was named a first team All-State selection in her senior year for Goddard High School... was named the 2008 Ark Valley Chisolm Trail Player of the Year for the Lions...posted an ERA of .057 during her senior season...was a 2007 second team All-State selection...

### Personal

Parents are Brad and Rhonda Heerey...is a undeclared major.

# 2008 RESULTS

**Overall** 48-17.739

**Conf.** 15-3.833

**Non-Conf.** 33-14 .702

**Home** 22-4 .846

**Away** 7-5 .583

**Neutral** 19-8 .704

Game date	Opposing team	Score	r-h-e	r-h-e	Inns	Overall	MIAA	Pitcher of record	Attend	Time
Feb 07, 2008	vs St. Mary's	W 5-4	5-8-1	4-8-3	7	1-0-0	0-0-0	Sheeley,S (W 1-0)	75	2:30
Feb 07, 2008	at Abilene Christian	4-12 L	4-4-2	12-14-1	6	1-1-0	0-0-0	Dennis,Me (L 0-1)	200	1:40
Feb 08, 2008	vs Northeastern State	3-4 L	3-5-3	4-10-4	(8)	1-2-0	0-0-0	Dennis,Me (L)	125	2:30
Feb 08, 2008	vs SE Oklahoma State	0-2 L	0-5-3	2-2-1	7	1-3-0	0-0-0	Sheeley,S (L)	100	1:25
Feb 09, 2008	vs Cameron University	W 5-2	5-9-0	2-6-2	7	2-3-0	0-0-0	Dennis,Me (W)	75	1:40
Feb 17, 2008	vs Incarnate Word	5-6 L	5-7-1	6-8-2	(8)	2-4-0	0-0-0	Sheeley,S (L 1-2)	150	2:30
Feb 17, 2008	vs West Texas A&M	4-5 L	4-8-2	5-10-3	7	2-5-0	0-0-0	Norris,B (L 0-1)	200	1:45
Feb 17, 2008	at Angelo State	W 6-4	6-11-1	4-3-0	7	3-5-0	0-0-0	Sheeley,S (W 2-2)	150	2:10
Feb 18, 2008	vs Cameron	4-7 L	4-12-3	7-8-2	7	3-6-0	0-0-0	Dennis,Me (L 1-3)	75	1:35
Feb 18, 2008	vs Angelo State	3-5 L	3-6-0	5-9-0	7	3-7-0	0-0-0	Sheeley,S (L 2-3)	150	1:55
Mar 01, 2008	vs Missouri-St. Louis	W 4-2	4-5-0	2-6-1	7	4-7-0	0-0-0	Sheeley,S (W)	0	12:1
Mar 01, 2008	vs Southern Indiana	W 3-2	3-9-0	2-12-0	7	5-7-0	0-0-0	Norris,B (W)	100	1:44
Mar 02, 2008	vs SIU Edwardsville	2-9 L	2-9-1	9-13-1	7	5-8-0	0-0-0	Dennis,Me (L)	100	2:09
Mar 02, 2008	vs Southern Indiana	W 6-5	6-12-2	5-9-0	7	6-8-0	0-0-0	Norris,B (W)	100	1:48
Mar 09, 2008	vs South Dakota	W 8-3	8-10-0	3-7-4	7	7-8-0	0-0-0	Norris,B (W)	75	2:20
Mar 09, 2008	vs Augustana	W 3-0	3-9-0	0-2-2	7	8-8-0	0-0-0	Sheeley,S (W)	75	1:45
Mar 10, 2008	vs South Dakota	W 9-0	9-11-0	0-3-3	5	9-8-0	0-0-0	Sheeley,S (W 5-3)	83	1:47
Mar 10, 2008	AUGUSTANA	W 11-7	11-11-2	7-11-4	7	10-8-0	0-0-0	Dennis,Me (W 2-4)	56	1:47
Mar 12, 2008	NEB.-OMAHA	W 5-0	5-6-3	0-2-2	7	11-8-0	0-0-0	Sheeley,S (W 6-3)	60	1:25
Mar 12, 2008	NEB.-OMAHA	4-5 L	4-9-0	5-8-0	7	11-9-0	0-0-0	Norris,B (L 3-2)	40	1:40
Mar 14, 2008	NORTH DAKOTA	W 5-2	5-7-0	2-7-0	7	12-9-0	0-0-0	Sheeley,S (W 7-3)	45	1:51
Mar 14, 2008	NORTH DAKOTA	W 12-5	12-20-0	5-7-3	7	13-9-0	0-0-0	Dennis,Me (W 3-4)	45	2:00
Mar 15, 2008	WINONA STATE UNIV.	2-5 L	2-3-2	5-7-1	7	13-10-0	0-0-0	Sheeley,S (L)	100	1:53
Mar 20, 2008	vs Concordia St.-Paul	W 9-1	9-9-0	1-3-0	5	14-10-0	0-0-0	Norris,B (W 4-2)	40	1:24
Mar 20, 2008	vs Mary	W 13-0	13-16-0	0-5-1	6	15-10-0	0-0-0	Sheeley,S (W 8-4)	40	1:50
Mar 21, 2008	vs Minnesota State	0-1 L	0-3-1	1-5-1	(8)	15-11-0	0-0-0	Sheeley,S (L)	61	1:47
Mar 21, 2008	vs Upper Iowa	W 10-3	10-14-1	3-10-4	7	16-11-0	0-0-0	Dennis,Me (W)	0	
Mar 21, 2008	vs Wayne State	W 12-9	12-13-0	9-12-1	7	17-11-0	0-0-0	Grisell,M (W)	69	2:21
Mar 26, 2008	NEWMAN	W 5-0	5-8-0	0-2-1	7	18-11-0	0-0-0	Sheeley,S (W 9-5)	-	1:45
Mar 26, 2008	NEWMAN	W 8-0	8-8-2	0-5-3	6	19-11-0	0-0-0	Dennis,Me (W 5-4)	187	1:26
Mar 28, 2008	MSU-MOORHEAD	W 5-2	5-6-1	2-3-1	7	20-11-0	0-0-0	Sheeley,S (W 10-5)	127	1:47
Mar 28, 2008	MSU-MOORHEAD	1-2 L	1-4-0	2-6-0	7	20-12-0	0-0-0	Norris,B (L 4-3)	138	1:26
Mar 29, 2008	MSU-MOORHEAD	W 12-4	12-15-0	4-6-4	6	21-12-0	0-0-0	Dennis,Me (W 6-4)	78	2:03
* Apr 02, 2008	MISSOURI WESTERN	W 7-2	7-9-2	2-2-3	7	22-12-0	1-0-0	Sheeley,S (W 11-5)	163	1:57
* Apr 02, 2008	MISSOURI WESTERN	W 3-0	3-10-0	0-3-0	7	23-12-0	2-0-0	Dennis,Me (W 7-4)	163	1:48
* Apr 05, 2008	SOUTHWEST BAPTIST	W 12-0	12-3-0	0-2-3	5	24-12-0	3-0-0	Sheeley,S (W 12-5)	217	1:32
* Apr 05, 2008	SOUTHWEST BAPTIST	W 9-1	9-12-1	1-4-1	5	25-12-0	4-0-0	Dennis,Me (W 8-4)	217	1:15
* Apr 06, 2008	NORTHWEST MISSOURI	W 3-1	3-3-1	1-6-0	7	26-12-0	5-0-0	Sheeley,S (W 13-5)	298	1:48
* Apr 06, 2008	NORTHWEST MISSOURI	5-7 L	5-9-2	7-11-2	7	26-13-0	5-1-0	Sheeley,S (L 13-6)	298	2:00
* Apr 15, 2008	MISSOURI SOUTHERN	W 3-0	3-8-0	0-0-1	7	27-13-0	6-1-0	Sheeley,S (W 14-6)	198	1:15
* Apr 15, 2008	MISSOURI SOUTHERN	W 9-0	9-6-0	0-2-4	5	28-13-0	7-1-0	Dennis,Me (W 9-4)	198	1:28
* Apr 19, 2008	at Central Missouri	W 3-0	3-5-1	0-3-4	7	29-13-0	8-1-0	Sheeley,S (W 15-6)	120	2:10
* Apr 19, 2008	at Central Missouri	W 5-3	5-6-1	3-3-1	(10)	30-13-0	9-1-0	Sheeley,S (W 16-6)	100	2:30
* Apr 20, 2008	at Truman St. Univ.	W 2-1	2-6-0	1-3-1	(8)	31-13-0	10-1-0	Sheeley,S (W 17-6)	90	1:53
* Apr 20, 2008	at Truman St. Univ.	W 3-1	3-7-0	1-4-0	7	32-13-0	11-1-0	Dennis,Me (W 10-4)	115	1:40
* Apr 22, 2008	at Fort Hays State	W 8-0	8-11-2	0-1-3	6	33-13-0	12-1-0	Sheeley,S (W 18-6)	55	1:31
* Apr 22, 2008	at Fort Hays State	1-2 L	1-2-0	2-5-0	7	33-14-0	12-2-0	Dennis,Me (L 10-5)	55	1:38
* Apr 26, 2008	at Pittsburg State	W 3-1	3-6-0	1-5-2	7	34-14-0	13-2-0	Sheeley,S (W 19-6)	-	1:35
* Apr 26, 2008	at Pittsburg State	1-2 L	1-4-0	2-4-0	7	34-15-0	13-3-0	Dennis,Me (L 10-6)	120	1:34
* Apr 27, 2008	WASHBURN	W 4-2	4-10-1	2-5-3	7	35-15-0	14-3-0	Sheeley,S (W 20-6)	532	1:46
* Apr 27, 2008	WASHBURN	W 11-3	11-13-0	3-7-1	6	36-15-0	15-3-0	Dennis,Me (W 11-6)	532	1:18
\$May 01, 2008	vs Fort Hays State	W 11-0	11-14-1	0-2-0	5	37-15-0	15-3-0	Sheeley,S (W 21-6)	0	1:21
\$May 01, 2008	vs Washburn	W 11-2	11-16-0	2-6-3	6	38-15-0	15-3-0	Sheeley,S (W 22-6)	0	1:48
! May 02, 2008	vs Northwest Mo. State	W 6-4	6-7-0	4-6-1	(8)	39-15-0	15-3-0	Sheeley,S (W 23-6)	0	2:00
May 03, 2008	vs Central Missouri	W 4-0	4-12-1	0-1-3	(14)	40-15-0	15-3-0	Sheeley,S (W 24-6)	225	3:13
May 08, 2008	WASHBURN	W 5-3	5-6-1	3-8-3	7	41-15-0	15-3-0	Sheeley,S (W 25-6)	616	1:30
May 09, 2008	vs Neb.-Omaha	W 1-0	1-7-0	0-6-0	7	42-15-0	15-3-0	Sheeley,S (W 26-6)	489	1:31
! May 10, 2008	WINONA STATE	W 2-0	2-5-0	0-1-1	7	43-15-0	15-3-0	Sheeley,S (W 27-6)	422	1:33
May 11, 2008	WINONA STATE	W 9-1	9-8-0	1-3-1	5	44-15-0	15-3-0	Sheeley,S (W 28-6)	222	1:21
May 14, 2008	vs C.W. Post	W 6-0	6-10-0	0-6-5	7	45-15-0	15-3-0	Sheeley,S (W 29-6)	285	1:40
May 15, 2008	vs Humboldt State	0-3 L	0-1-0	3-7-0	7	45-16-0	15-3-0	Sheeley,S (L 29-7)	508	1:17
May 16, 2008	vs Francis Marion	W 1-0	1-3-1	0-3-0	7	46-16-0	15-3-0	Sheeley,S (W 30-7)	378	1:25
May 16, 2008	vs St. Edward's	W 3-1	3-5-0	1-5-0	7	47-16-0	15-3-0	Sheeley,S (W 31-7)	487	1:27
May 17, 2008	vs St. Edward's	W 2-1	2-9-0	1-7-1	(13)	48-16-0	15-3-0	Dennis,Me (W 12-6)	589	3:05
May 17, 2008	vs Humboldt State	0-1 L	0-5-0	1-4-1	7	48-17-0	15-3-0	Sheeley,S (L 31-8)	623	1:33

# POST-SEASON RESULTS

## 2008 Final MIAA Standings

Team	Conference			Overall			
	W	L	Pct.	W	L	T	Pct.
<b>ESU (12) [2]</b>	<b>15</b>	<b>3</b>	<b>0.833</b>	<b>48</b>	<b>17</b>	<b>0</b>	<b>0.738</b>
UCM [4]	12	6	0.667	36	22	0	0.621
NWMSU [7]	11	7	0.611	32	22	0	0.593
WU [8]	10	8	0.556	29	28	0	0.509
PSU	10	8	0.556	23	29	0	0.442
TSU [9]	8	10	0.444	22	21	0	0.512
MWSU	8	10	0.444	27	28	0	0.491
FHSU	7	11	0.389	32	26	0	0.552
MSSU	5	13	0.278	8	30	0	0.211
SBU	4	14	0.222	14	27	0	0.341

## 2008 MIAA Tournament Results

Thursday, May 1, 2008

**ESU 11, FHSU 0 (5)**

WU 6, PSU 0

NWMSU 1, TSU 0

MWSU 10, UCM 1

FHSU 6, PSU 0 (Pittsburg State Eliminated)

UCM 6, TSU 0 (Truman Eliminated)

**ESU 11, WU 2 (6)**

NWMSU 3, MWSU 0

Friday, May 2, 2008

FHSU 3, MWSU 2 (Missouri Western Eliminated)

UCM 2, WU 0 (Washburn Eliminated)

**ESU 6, NWMSU 4 (8)**

UCM 3, FHSU 1 (Fort Hays State Eliminated)

UCM 2, NWMSU 1 (8) (Northwest Missouri Eliminated)

**ESU 4, UCM 0 (14) (ESU WINS CHAMPIONSHIP)**

## 2008 Central Region Results

(Records entering the regional)

Rank	Team	Record
<b>1</b>	<b>Emporia State*</b>	<b>40-15</b>
2	Southwest Minnesota State	37-9
3	Central Missouri	36-20
4	Nebraska-Omaha	42-11
5	Minnesota State-Mankato	39-14
6	Winona State	35-13
7	Northwest Missouri State	31-20
8	Washburn	29-26

\*denotes host

## NCAA Central Region Results

### First Round

Winona State 2, Central Missouri 1

Southwest Minnesota St. 3, Northwest Missouri 2

Nebraska-Omaha 1, Minnesota State 0

**Emporia State 5, Washburn 3**

### Elimination Bracket Rd 1

Northwest Missouri 1, Central Missouri 0 (UCM Eliminated)

Minnesota State 4, Washburn 2 (WU Eliminated)

### Second Round

Winona State 8, Southwest Minnesota State 1

**Emporia State 1, Nebraska-Omaha 0**

### Elimination Bracket Rd 2

Minnesota State 2, Southwest Minnesota State 1 (SWMSU Eliminated)

Nebraska-Omaha 8, Northwest Missouri 1 (NWMSU Eliminated)

### Semi-Final Round

**Emporia State 2, Winona State 0**

### Elimination Semi-Final Round

Minnesota State 6, Nebraska-Omaha 0 (UNO Eliminated)

Winona State 3, Minnesota State 0 (MSU Eliminated)

### Championship Round

**Emporia State 9, Winona State 1 (Emporia State Wins North Central Region)**

## MIAA Regular Season Champions

<b>2008</b>	<b>Emporia State</b>
<b>2007</b>	<b>Emporia State</b>
<b>2006</b>	<b>Emporia State</b>
<b>2005</b>	<b>Emporia State</b>
2004	Truman
2003	Truman
2002	Washburn
2001	Missouri Southern

## MIAA Tournament Champions

<b>2008</b>	<b>Emporia State</b>
<b>2007</b>	<b>Emporia State</b>
<b>2006</b>	<b>Emporia State</b>
<b>2005</b>	<b>Emporia State</b>
<b>2004</b>	<b>Emporia State</b>
2003	Truman
2002	Truman
2001	Missouri Southern
2000	Truman
1999	Northwest Missouri State
1998	Missouri Southern
1997	Central Missouri State
<b>1996</b>	<b>Emporia State</b>
1995	Central Missouri State
1994	Central Missouri State
1993	Missouri Southern
1992	Missouri Southern
1991	Southeast Missouri State
1990	Missouri Southern
1989	Missouri-St. Louis
1988	Central Missouri State
1987	Central Missouri State
1986	Truman
1985	Truman
1984	Northwest Missouri State
1983	Truman
1982	Central Missouri State

MIAA Titles Won or Shared: Central Missouri State 6; Missouri Southern 5; Truman, 4; Emporia State 4; Northwest Missouri State 2; Missouri-St. Louis 1; Southeast Missouri State 1; Washburn 1

Beginning in 2001, the regular season winner was recognized as MIAA champion.

From 1982-2000, the conference tournament winner was recognized as MIAA champion. The MIAA continues to conduct a postseason tournament.

MIAA Postseason Tournament Titles won:  
Emporia State 6, Truman 2, Missouri Southern 1

# 2008 HITTING STATS

Player	AVG	GP	GS	AB	R	H	2B	3B	HR	RBI	TB	SLG%	BB	HBP	SO	GDP	OB%	SF	SH	SB	ATT	PO	A	E	FLD%		
3 Campbell,Miranda	.404	65	65	193	58	78	18	3	17	58	153	.793	31	2	19	0	.487	2	4	12	14	61	106	8	.954		
8 Hughes,Shelbe	.349	64	63	169	33	59	18	0	4	30	89	.527	28	6	35	0	.451	3	5	14	15	65	23	3	.967		
24 Huddleston,April	.324	62	62	170	10	55	13	0	2	30	74	.435	24	8	15	0	.431	0	15	1	1	84	90	7	.961		
21 Dace,Jennifer	.319	63	63	216	25	69	15	0	11	57	117	.542	7	2	25	1	.345	1	4	2	3	365	13	5	.987		
15 Brattin,Aubree	.319	65	65	182	29	58	4	1	2	24	70	.385	12	2	32	0	.365	1	5	7	8	496	43	3	.994		
16 Wiard,Jessie	.300	65	65	227	61	68	1	0	0	12	69	.304	11	1	13	0	.335	0	10	45	46	92	1	3	.969		
7 Potter,Jenna	.279	54	51	122	29	34	3	0	5	20	52	.426	8	7	18	0	.358	0	13	9	12	31	3	2	.944		
5 Mahan,Angela	.262	63	62	206	33	54	10	3	2	29	76	.369	15	0	25	0	.311	1	15	8	9	90	50	8	.946		
13 Peters,Jill	.247	42	26	81	7	20	7	0	4	14	39	.481	13	0	17	0	.351	0	2	1	2	0	0	0	.000		
10 Smith,Abby	.202	47	37	109	9	22	5	0	3	20	36	.330	15	0	24	2	.298	0	7	1	1	3	1	0	1.000		
-----																											
23 Ketter,Linda	.229	48	12	35	18	8	1	0	2	7	15	.429	2	0	11	0	.270	0	4	4	4	22	11	2	.943		
6 Bergley,Nicole	.136	48	7	22	17	3	0	0	0	5	3	.136	1	1	8	0	.208	0	1	7	10	14	1	1	.938		
4 Dennis,Mandi	.071	31	7	28	9	2	0	0	0	1	2	.071	2	2	5	0	.188	0	0	5	6	6	0	1	.857		
17 Swager,Melissa	.000	3	0	3	0	0	0	0	0	0	0	.000	0	0	2	0	.000	0	0	0	0	0	0	0	.000		
12 Carpenter,Haley	.000	10	0	0	3	0	0	0	0	0	0	.000	0	0	0	0	.000	0	0	0	1	0	0	0	.000		
<b>Totals</b>	<b>.301</b>	<b>65</b>	<b>65</b>	<b>1763</b>	<b>341</b>	<b>530</b>	<b>95</b>	<b>7</b>	<b>52</b>	<b>307</b>	<b>795</b>	<b>.451</b>	<b>169</b>	<b>31</b>	<b>249</b>	<b>3</b>	<b>.370</b>	<b>8</b>	<b>85</b>	<b>116</b>	<b>132</b>	<b>1339</b>	<b>429</b>	<b>46</b>	<b>.975</b>		
<b>Opponents</b>	<b>.222</b>	<b>65</b>	<b>65</b>	<b>1641</b>	<b>160</b>	<b>364</b>	<b>52</b>	<b>4</b>	<b>34</b>	<b>150</b>	<b>526</b>	<b>.321</b>	<b>97</b>	<b>28</b>	<b>479</b>	<b>6</b>	<b>.276</b>	<b>3</b>	<b>58</b>	<b>15</b>	<b>23</b>	<b>1288</b>	<b>587</b>	<b>103</b>	<b>.948</b>		

LOB - Team (430), Opp (331). DPs turned - Team (16), Opp (14). IBB - Team (1), Campbell,M 1. Picked off - Hughes,S 1.

Player	vs Left			vs Right			w/Runners On			w/Bases Empty			w/Bases Loaded			Rch as		Leadoff		Fly		Gnd		Fly/Gnd	
	H	AB	Avg	H	AB	Avg	H	AB	Avg	H	AB	Avg	H	AB	Avg	Rch	Ops	Pct	Out	Out	Out	Out	Out	Out	
6 Bergley,Nicole	3	9	.333	0	13	.000	3	20	.150	0	2	.000	0	1	.000	2	3	.667	6	5					1.2
15 Brattin,Aubree	18	43	.419	40	139	.288	33	96	.344	25	86	.291	0	7	.000	24	50	.480	46	44					1.0
3 Campbell,Miranda	14	46	.304	64	147	.435	39	103	.379	39	90	.433	2	5	.400	30	49	.612	48	46					1.0
21 Dace,Jennifer	14	49	.286	55	167	.329	39	121	.322	30	95	.316	4	9	.444	15	33	.455	48	71					0.7
4 Dennis,Mandi	0	5	.000	2	23	.087	1	16	.063	1	12	.083	0	0	-	3	6	.500	7	13					0.5
24 Huddleston,April	13	35	.371	42	135	.311	26	91	.286	29	79	.367	1	5	.200	16	33	.485	38	68					0.6
8 Hughes,Shelbe	11	40	.275	48	129	.372	35	102	.343	24	67	.358	3	10	.300	22	43	.512	43	36					1.2
23 Ketter,Linda	2	10	.200	6	25	.240	4	19	.211	4	16	.250	0	2	.000	3	7	.429	11	7					1.6
5 Mahan,Angela	16	52	.308	38	154	.247	27	87	.310	27	119	.227	0	2	.000	17	63	.270	62	72					0.9
13 Peters,Jill	1	15	.067	19	66	.288	11	50	.220	9	31	.290	0	4	.000	10	19	.526	22	23					1.0
7 Potter,Jenna	8	31	.258	26	91	.286	19	63	.302	15	59	.254	0	3	.000	12	33	.364	23	54					0.4
10 Smith,Abby	5	28	.179	17	81	.210	13	65	.200	9	44	.205	3	7	.429	5	15	.333	21	41					0.5
17 Swager,Melissa	0	1	.000	0	2	.000	0	3	.000	0	0	-	0	0	-	0	0	-	1	0					99.9
16 Wiard,Jessie	10	52	.192	58	175	.331	26	85	.306	42	142	.296	0	5	.000	32	77	.416	27	107					0.3
<b>Totals</b>	<b>115416</b>	<b>.276</b>	<b>4151347</b>	<b>.308</b>	<b>276921</b>	<b>.300</b>	<b>254842</b>	<b>.302</b>	<b>1360</b>	<b>.217</b>	<b>191</b>	<b>431</b>	<b>.443</b>	<b>403</b>	<b>587</b>	<b>0.7</b>									
<b>Opponents</b>	<b>0</b>	<b>0</b>	<b>-</b>	<b>3641641</b>	<b>.222</b>	<b>159648</b>	<b>.245</b>	<b>205993</b>	<b>.206</b>	<b>1035</b>	<b>.286</b>	<b>135</b>	<b>446</b>	<b>.303</b>	<b>411</b>	<b>411</b>	<b>1.0</b>								

Player	Pinch Hitting			W/Runners			W/Runner on 3rd			2- Success			#Rnrs			Rnrs Rch Rch					
	In Scoring Pos.			And less than 2 out			W/2 Out			out Advancing Runners Adv			Rnrs Rch Rch								
	H	AB	Avg	H	AB	Avg	RBI	Ops	Pct	H	AB	Avg	RBI	Adv	Ops	Pct	w/Out	LOB	Err	FC	KL
6 Bergley,Nicole	0	2	.000	3	15	.200	2	3	.667	2	8	.250	2	8	.21	.381	3	8	0	2	3
15 Brattin,Aubree	0	0	-	27	71	.380	5	7	.714	23	63	.365	17	50	104	.481	17	47	7	5	16
3 Campbell,Miranda	0	0	-	20	64	.313	9	17	.529	32	79	.405	27	65	119	.546	21	34	6	9	5
21 Dace,Jennifer	0	0	-	30	91	.330	17	27	.630	24	87	.276	21	61	128	.477	19	52	6	4	6
4 Dennis,Mandi	1	6	.167	1	10	.100	0	1	.000	0	10	.000	1	1	17	.059	0	12	1	1	2
24 Huddleston,April	0	0	-	20	63	.317	5	7	.714	25	74	.338	18	67	114	.588	31	43	7	7	6
8 Hughes,Shelbe	0	0	-	20	62	.323	9	17	.529	13	51	.255	8	59	120	.492	11	46	2	10	13
23 Ketter,Linda	0	4	.000	3	15	.200	2	6	.333	3	11	.273	3	11	24	.458	7	7	2	0	4
5 Mahan,Angela	0	0	-	22	67	.328	4	8	.500	16	54	.296	18	60	104	.577	24	32	6	9	7
13 Peters,Jill	3	7	.429	9	39	.231	4	11	.364	6	23	.261	4	24	57	.421	9	18	1	5	3
7 Potter,Jenna	0	0	-	12	43	.279	5	13	.385	12	44	.273	9	46	83	.554	15	33	6	6	5
10 Smith,Abby	1	7	.143	9	40	.225	5	8	.625	9	47	.191	9	31	76	.408	7	39	6	9	8
17 Swager,Melissa	0	3	.000	0	3	.000	0	1	.000	0	2	.000	0	0	3	.000	0	4	0	0	0
16 Wiard,Jessie	0	0	-	15	58	.259	4	10	.400	17	61	.279	7	61	99	.616	27	40	19	7	7
<b>Totals</b>	<b>5</b>	<b>29</b>	<b>.172</b>	<b>191</b>	<b>641</b>	<b>.298</b>	<b>71</b>	<b>136</b>	<b>.522</b>	<b>182</b>	<b>614</b>	<b>.296</b>	<b>144</b>	<b>544</b>	<b>1069</b>	<b>.509</b>	<b>191</b>	<b>430</b>	<b>69</b>	<b>74</b>	<b>85</b>
<b>Opponents</b>	<b>3</b>	<b>34</b>	<b>.088</b>	<b>101</b>	<b>413</b>	<b>.245</b>	<b>30</b>	<b>82</b>	<b>.366</b>	<b>103</b>	<b>539</b>	<b>.191</b>	<b>60</b>	<b>314</b>	<b>746</b>	<b>.421</b>	<b>101</b>	<b>331</b>	<b>32</b>	<b>42</b>	<b>147</b>

# 2008 PITCHING STATS

Player	ERA	W	L	APP	GS	CG	SHO	CBO	SV	IP	H	R	ER	BB	SO	2B	3B	HR	AB	B/Avg	WP	HBP	BK	SFA	SHA
22 Grisell, Megan	0.84	1	0	5	0	0	0	1	0	8.1	10	4	1	4	11	1	0	1	35	.286	0	0	0	0	0
9 Sheeley, Samantha	1.24	31	8	44	38	30	11	4	1	271.2	157	57	48	60	338	23	2	14	948	.166	9	26	1	1	30
2 Dennis, Megan	3.21	12	6	25	18	9	3	2	0	111.1	122	61	51	26	88	20	2	9	431	.283	8	2	0	1	17
18 Norris, Brittany	4.33	4	3	14	9	4	0	1	0	55.0	75	38	34	7	42	8	0	10	227	.330	1	0	0	1	11
<b>Totals</b>	<b>2.10</b>	<b>48</b>	<b>17</b>	<b>65</b>	<b>65</b>	<b>43</b>	<b>18</b>	<b>4</b>	<b>1</b>	<b>446.1</b>	<b>364</b>	<b>160</b>	<b>134</b>	<b>97</b>	<b>479</b>	<b>52</b>	<b>4</b>	<b>34</b>	<b>1641</b>	<b>.222</b>	<b>18</b>	<b>28</b>	<b>1</b>	<b>3</b>	<b>58</b>
<b>Opponents</b>	<b>4.06</b>	<b>17</b>	<b>48</b>	<b>65</b>	<b>65</b>	<b>28</b>	<b>4</b>	<b>1</b>	<b>2</b>	<b>429.1</b>	<b>530</b>	<b>341</b>	<b>249</b>	<b>169</b>	<b>249</b>	<b>95</b>	<b>7</b>	<b>52</b>	<b>1763</b>	<b>.301</b>	<b>42</b>	<b>31</b>	<b>0</b>	<b>8</b>	<b>85</b>

Player	vs Left			vs Right			w/Runners On			w/Bases Empty			Rch by Leadoff			w/2 Out			Fly Gnd		Fly/ Gnd
	H	AB	Avg	H	AB	Avg	H	AB	Avg	H	AB	Avg	Rch	Ops	Pct	H	AB	Avg	Out	Out	
2 Dennis, Megan	23	72	.319	99	359	.276	62	190	.326	60	241	.249	45	114	.395	34	139	.245	79	151	0.5
22 Grisell, Megan	4	9	.444	6	26	.231	3	15	.200	7	20	.350	2	9	.222	5	14	.357	4	9	0.4
18 Norris, Brittany	16	46	.348	59	181	.326	37	98	.378	38	129	.295	20	57	.351	14	65	.215	62	54	1.1
9 Sheeley, Samantha	65	245	.265	92	703	.131	57	345	.165	100	603	.166	68	266	.256	50	321	.156	266	197	1.4
<b>Totals</b>	<b>108</b>	<b>372</b>	<b>.290</b>	<b>256</b>	<b>1269</b>	<b>.202</b>	<b>159</b>	<b>648</b>	<b>.245</b>	<b>205</b>	<b>993</b>	<b>.206</b>	<b>135</b>	<b>446</b>	<b>.303</b>	<b>103</b>	<b>539</b>	<b>.191</b>	<b>411</b>	<b>411</b>	<b>1.0</b>
<b>Opponents</b>	<b>123</b>	<b>429</b>	<b>.287</b>	<b>407</b>	<b>1334</b>	<b>.305</b>	<b>276</b>	<b>921</b>	<b>.300</b>	<b>254</b>	<b>842</b>	<b>.302</b>	<b>191</b>	<b>431</b>	<b>.443</b>	<b>182</b>	<b>614</b>	<b>.296</b>	<b>403</b>	<b>587</b>	<b>0.7</b>

Player	IP/		K/BB						Stolen Bases								
	App	GS	*H/g	*R/g	*ER/g	*BB/g	*SO/g	Ratio	*2B/g	*3B/g	*HR/g	*FO/g	*GO/g	*BF/g	SBA	ATT	Pct
2 Dennis, Megan	25-18	4.45	7.67	3.84	3.21	1.63	5.53	3.4	1.26	0.13	0.57	4.97	9.49	29.99	7	11	.636
22 Grisell, Megan	5-0	1.67	8.40	3.36	0.84	3.36	9.24	2.8	0.84	0.00	0.84	3.36	7.56	32.76	0	0	-
18 Norris, Brittany	14-9	3.93	9.55	4.84	4.33	0.89	5.35	6.0	1.02	0.00	1.27	7.89	6.87	31.31	1	2	.500
9 Sheeley, Samantha	44-38	6.17	4.05	1.47	1.24	1.55	8.71	5.6	0.59	0.05	0.36	6.85	5.08	27.44	7	10	.700
<b>Totals</b>	<b>65-65</b>	<b>6.87</b>	<b>5.71</b>	<b>2.51</b>	<b>2.10</b>	<b>1.52</b>	<b>7.51</b>	<b>4.9</b>	<b>0.82</b>	<b>0.06</b>	<b>0.53</b>	<b>6.45</b>	<b>6.45</b>	<b>28.65</b>	<b>15</b>	<b>23</b>	<b>.879</b>
<b>Opponents</b>	<b>65-65</b>	<b>6.61</b>	<b>8.64</b>	<b>5.56</b>	<b>4.06</b>	<b>2.76</b>	<b>4.06</b>	<b>1.5</b>	<b>1.55</b>	<b>0.11</b>	<b>0.85</b>	<b>6.57</b>	<b>9.57</b>	<b>33.52</b>	<b>116</b>	<b>132</b>	<b>.652</b>



Miranda Campbell



Megan Dennis



Jennifer Dace

# 2008 STATISTICS

2008 Fielding	C	PO	A	E	FLD%	DPs	SBA	CSB	SBA%	PB	CI
18 Norris,Brittany	13	2	11	0	1.000	0	1	1	.500	0	0
10 Smith,Abby	4	3	1	0	1.000	0	0	0	-	0	0
22 Grisell,Megan	2	0	2	0	1.000	0	0	0	-	0	0
15 Brattin,Aubree	542	496	43	3	.994	2	15	8	.652	10	0
21 Dace,Jennifer	383	365	13	5	.987	12	0	0	-	0	0
2 Dennis,Megan	35	1	33	1	.971	1	7	4	.636	0	0
16 Wiard,Jessie	96	92	1	3	.969	1	0	0	-	0	0
8 Hughes,Shelbe	91	65	23	3	.967	1	0	0	-	0	0
24 Huddleston,April	181	84	90	7	.961	5	0	0	-	0	0
9 Sheeley,Samantha	50	7	41	2	.960	0	7	3	.700	0	0
3 Campbell,Miranda	175	61	106	8	.954	5	0	0	-	0	0
5 Mahan,Angela	148	90	50	8	.946	4	0	0	-	0	0
7 Potter,Jenna	36	31	3	2	.944	0	0	0	-	0	0
23 Ketter,Linda	35	22	11	2	.943	1	0	0	-	0	0
6 Bergley,Nicole	16	14	1	1	.938	0	0	0	-	0	0
4 Dennis,Mandi	7	6	0	1	.857	0	0	0	-	0	0
13 Peters,Jill	0	0	0	0	.000	0	0	0	-	0	0
12 Carpenter,Haley	0	0	0	0	.000	0	0	0	-	0	0
17 Swager,Melissa	0	0	0	0	.000	0	0	0	-	0	0
<b>Totals</b>	<b>1814</b>	<b>1339</b>	<b>429</b>	<b>46</b>	<b>.975</b>	<b>16</b>	<b>15</b>	<b>8</b>	<b>.652</b>	<b>10</b>	<b>0</b>
<b>Opponents</b>	<b>1978</b>	<b>1288</b>	<b>587</b>	<b>103</b>	<b>.948</b>	<b>14</b>	<b>116</b>	<b>16</b>	<b>.879</b>	<b>11</b>	<b>0</b>

Multiple Hit Games	2	3	4	5+	Tot
3 Miranda Campbell	21	1	1	-	24
21 Jenn Dace	13	5	-	-	18
15 Aubree Brattin	15	2	-	-	17
16 Jessie Wiard	13	2	2	-	17
8 Shelbe Hughes	10	4	1	-	15
5 Angela Mahan	11	2	-	-	13
24 April Huddleston	8	3	-	-	11
7 Jenna Potter	7	2	-	-	9
13 Jill Peters	3	-	-	-	3
10 Abby Smith	2	1	-	-	3
6 Nicole Bergley	1	-	-	-	1
<b>TEAM</b>	<b>104</b>	<b>23</b>	<b>4</b>	<b>0</b>	<b>131</b>

Multiple RBI Games	2	3	4	5+	Tot
21 Jenn Dace	9	5	1	2	17
3 Miranda Campbell	9	5	1	1	16
8 Shelbe Hughes	6	1	1	-	8
24 April Huddleston	6	1	-	-	7
5 Angela Mahan	4	3	-	-	7
10 Abby Smith	2	2	1	-	5
15 Aubree Brattin	3	1	-	-	4
13 Jill Peters	3	1	-	-	4
16 Jessie Wiard	2	1	-	-	3
7 Jenna Potter	1	-	1	-	2
6 Nicole Bergley	1	-	-	-	1
23 Linda Ketter	1	-	-	-	1
<b>TEAM</b>	<b>47</b>	<b>20</b>	<b>5</b>	<b>3</b>	<b>75</b>

## TEAM GAME HIGHS

### Batting

At bats:	52	vs Central Missouri (May 03, 2008)
Runs scored:	13	vs Mary (Mar 20, 2008)
Hits:	20	vs North Dakota (Mar 14, 2008)
RBIs:	13	vs Mary (Mar 20, 2008)
Doubles:	6	vs South Dakota (Mar 10, 2008)
	6	vs Missouri Western (Apr 02, 2008)
Triples:	1	(7 games)
Home runs:	4	vs Mary (Mar 20, 2008)
	4	vs Fort Hays State (May 01, 2008)
Total bases:	34	vs North Dakota (Mar 14, 2008)
Walks:	7	(5 games)
Strikeouts:	17	vs Central Missouri (Apr 19, 2008)
Sac hits:	5	vs St. Edward's (May 17, 2008)
Sac flies:	1	(8 games)
Stolen bases:	8	vs Upper Iowa (Mar 21, 2008)
Hit by pitch:	3	vs Fort Hays State (Apr 22, 2008)
Caught steal:	2	vs Pittsburg State (Apr 26, 2008)
Runners LOB:	14	vs Central Missouri (May 03, 2008)
Hit into DP:	1	(14 games)

### Fielding

Putouts:	42	vs Central Missouri (May 03, 2008)
Assists:	16	vs Central Missouri (May 03, 2008)
Errors:	3	(4 games)
Passed balls:	2	vs MSU-Moorhead (Mar 29, 2008)
	2	vs Washburn (Apr 27, 2008)
DPs turned:	2	vs Newman (Mar 26, 2008)
	2	vs Washburn (Apr 27, 2008)

### Pitching

Innings pitched:	14.0	vs Central Missouri (May 03, 2008)
Runs allowed:	12	vs Abilene Christian (Feb 07, 2008)
Earned runs:	9	vs Abilene Christian (Feb 07, 2008)
	9	vs Wayne State (Mar 21, 2008)
Walks allowed:	7	vs Incarnate Word (Feb 17, 2008)
	7	vs MSU-Moorhead (Mar 29, 2008)
Strikeouts:	19	vs Central Missouri (May 03, 2008)
Hits allowed:	14	vs Abilene Christian (Feb 07, 2008)
Doubles allowed:	5	vs Abilene Christian (Feb 07, 2008)
Triples allowed:	1	(4 games)
HR's allowed:	3	vs North Dakota (Mar 14, 2008)

## INDIVIDUAL GAME HIGHS

### Batting

At bats:	7	Hughes,Shelbe vs Central Missouri (May 03, 2008)
	7	Dace,Jennifer vs Central Missouri (May 03, 2008)
Runs scored:	4	Wiard,Jessie vs Newman (Mar 26, 2008)
	4	Campbell,Miranda vs Washburn (May 01, 2008)
Hits:	4	(4 games)
RBIs:	6	Campbell,Miranda vs Winona State (May 11, 2008)
Doubles:	2	(11 games)
Triples:	1	(7 games)
Home runs:	2	Dace,Jennifer vs North Dakota (Mar 14, 2008)
	2	Peters,Jill vs Wayne State (Mar 21, 2008)
	2	Campbell,Miranda vs Winona State (May 11, 2008)
Total bases:	8	Dace,Jennifer vs North Dakota (Mar 14, 2008)
	8	Peters,Jill vs Wayne State (Mar 21, 2008)
	8	Campbell,Miranda vs Winona State (May 11, 2008)
Walks:	3	Campbell,Miranda vs Central Missouri (May 03, 2008)
Strikeouts:	3	(5 games)
Sac hits:	2	(5 games)
Sac flies:	1	(8 games)
Stolen bases:	4	Wiard,Jessie vs Upper Iowa (Mar 21, 2008)
	4	Wiard,Jessie vs Newman (Mar 26, 2008)
Hit by pitch:	1	(31 games)
Caught stealing:	1	(16 games)
Runners LOB:	5	(5 games)

### Pitching

Innings pitched:	14.0	Sheeley,Samantha vs Central Missouri (May 03, 2008)
Runs allowed:	9	Dennis,Megan vs SIU Edwardsville (Mar 02, 2008)
	9	Norris,Brittany vs Wayne State (Mar 21, 2008)
Earned runs:	9	Norris,Brittany vs Wayne State (Mar 21, 2008)
Walks allowed:	7	Sheeley,Samantha vs MSU-Moorhead (Mar 29, 2008)
Strikeouts:	19	Sheeley,Samantha vs Central Missouri (May 03, 2008)
Hits allowed:	13	Dennis,Megan vs SIU Edwardsville (Mar 02, 2008)
Doubles allowed:	3	(6 games)
Triples allowed:	1	(4 games)
HR's allowed:	3	Dennis,Megan vs North Dakota (Mar 14, 2008)

# 2008 CATEGORY LEADERS

## Batting avg

3 Campbell, Miranda	.404
8 Hughes, Shelbe	.349
24 Huddleston, April	.324
21 Dace, Jennifer	.319
15 Brattin, Aubree	.319

## Slugging pct

3 Campbell, Miranda	.793
21 Dace, Jennifer	.542
8 Hughes, Shelbe	.527
13 Peters, Jill	.481
24 Huddleston, April	.435

## On base pct

3 Campbell, Miranda	.487
8 Hughes, Shelbe	.451
24 Huddleston, April	.431
15 Brattin, Aubree	.365
7 Potter, Jenna	.358

## Runs scored

16 Wiard, Jessie	61
3 Campbell, Miranda	58
5 Mahan, Angela	33
8 Hughes, Shelbe	33

## Hits

3 Campbell, Miranda	78
21 Dace, Jennifer	69
16 Wiard, Jessie	68
8 Hughes, Shelbe	59
15 Brattin, Aubree	58

## Runs batted in

3 Campbell, Miranda	58
21 Dace, Jennifer	57
24 Huddleston, April	30
8 Hughes, Shelbe	30
5 Mahan, Angela	29

## Doubles

8 Hughes, Shelbe	18
3 Campbell, Miranda	18
21 Dace, Jennifer	15
24 Huddleston, April	13

## Triples

3 Campbell, Miranda	3
5 Mahan, Angela	3

## Home runs

3 Campbell, Miranda	17
21 Dace, Jennifer	11
7 Potter, Jenna	5

## Total bases

3 Campbell, Miranda	153
21 Dace, Jennifer	117
8 Hughes, Shelbe	89
5 Mahan, Angela	76
24 Huddleston, April	74

## Walks

3 Campbell, Miranda	31
8 Hughes, Shelbe	28
24 Huddleston, April	24

## Hit by pitch

1. 24 Huddleston, April	8
2. 7 Potter, Jenna	7
3. 8 Hughes, Shelbe	6

## Sac bunts

24 Huddleston, April	15
5 Mahan, Angela	15
7 Potter, Jenna	13
16 Wiard, Jessie	10
10 Smith, Abby	7

## Sac flies

8 Hughes, Shelbe	3
3 Campbell, Miranda	2

## Stolen bases

16 Wiard, Jessie	45
8 Hughes, Shelbe	14
3 Campbell, Miranda	12

## Caught stealing

6 Bergley, Nicole	3
7 Potter, Jenna	3
3 Campbell, Miranda	2

## Steal attempts

16 Wiard, Jessie	46
8 Hughes, Shelbe	15
3 Campbell, Miranda	14
7 Potter, Jenna	12

## Strikeouts

8 Hughes, Shelbe	35
15 Brattin, Aubree	32
21 Dace, Jennifer	25
5 Mahan, Angela	25
10 Smith, Abby	24

## Total plate appearances

16 Wiard, Jessie	249
5 Mahan, Angela	237
3 Campbell, Miranda	232
21 Dace, Jennifer	230

## At bats

16 Wiard, Jessie	227
21 Dace, Jennifer	216
5 Mahan, Angela	206
3 Campbell, Miranda	193
15 Brattin, Aubree	182

## Games played

16 Wiard, Jessie	65
15 Brattin, Aubree	65
3 Campbell, Miranda	65
8 Hughes, Shelbe	64
21 Dace, Jennifer	63
5 Mahan, Angela	63

## Game starts

16 Wiard, Jessie	65
15 Brattin, Aubree	65
3 Campbell, Miranda	65

## Games as sub

6 Bergley, Nicole	41
23 Ketter, Linda	36
4 Dennis, Mandi	24
13 Peters, Jill	16

## PITCHING

### Earned run avg

22 Grisell, Megan	0.84
9 Sheeley, Samantha	1.24
2 Dennis, Megan	3.21
18 Norris, Brittany	4.33

### Opposing bat avg

9 Sheeley, Samantha	.166
2 Dennis, Megan	.283
22 Grisell, Megan	.286
18 Norris, Brittany	.330

### Won-loss pct

22 Grisell, Megan	1.000
9 Sheeley, Samantha	.795
2 Dennis, Megan	.667
18 Norris, Brittany	.571

### Wins

9 Sheeley, Samantha	31
2 Dennis, Megan	12
18 Norris, Brittany	4
22 Grisell, Megan	1

### Losses

9 Sheeley, Samantha	8
2 Dennis, Megan	6
18 Norris, Brittany	3

### Saves

9 Sheeley, Samantha	1
---------------------	---

### Innings pitched

9 Sheeley, Samantha	271.2
2 Dennis, Megan	111.1
18 Norris, Brittany	55.0
22 Grisell, Megan	8.1

### Batters struck out

9 Sheeley, Samantha	338
2 Dennis, Megan	88
18 Norris, Brittany	42
22 Grisell, Megan	11

### Appearances

9 Sheeley, Samantha	44
2 Dennis, Megan	25
18 Norris, Brittany	14

## Games started

9 Sheeley, Samantha	38
2 Dennis, Megan	18
18 Norris, Brittany	9

## Games finished

2 Dennis, Megan	7
9 Sheeley, Samantha	6
18 Norris, Brittany	5
22 Grisell, Megan	4

## Games in relief

2 Dennis, Megan	7
9 Sheeley, Samantha	6
18 Norris, Brittany	5
22 Grisell, Megan	5

## Wild pitches

9 Sheeley, Samantha	9
2 Dennis, Megan	8
18 Norris, Brittany	1

## Hit batters

9 Sheeley, Samantha	26
2 Dennis, Megan	2

## Runners picked off

15 Brattin, Aubree	8
--------------------	---

## Batters SO out looking

9 Sheeley, Samantha	88
2 Dennis, Megan	44
18 Norris, Brittany	14
22 Grisell, Megan	1

## Sac bunts allowed

9 Sheeley, Samantha	30
2 Dennis, Megan	17
18 Norris, Brittany	11

## Hits allowed

22 Grisell, Megan	10
18 Norris, Brittany	75
2 Dennis, Megan	122
9 Sheeley, Samantha	157

## Runs allowed

22 Grisell, Megan	4
18 Norris, Brittany	38
9 Sheeley, Samantha	57
2 Dennis, Megan	61

## Earned runs allowed

22 Grisell, Megan	1
18 Norris, Brittany	34
9 Sheeley, Samantha	48
2 Dennis, Megan	51

## Walks allowed

22 Grisell, Megan	4
18 Norris, Brittany	7
2 Dennis, Megan	26
9 Sheeley, Samantha	60

## Doubles allowed

22 Grisell, Megan	1
18 Norris, Brittany	8
2 Dennis, Megan	20
9 Sheeley, Samantha	23

## Triples allowed

22 Grisell, Megan	0
18 Norris, Brittany	0
2 Dennis, Megan	2
9 Sheeley, Samantha	2

## Home runs allowed

22 Grisell, Megan	1
2 Dennis, Megan	9
18 Norris, Brittany	10
9 Sheeley, Samantha	14

## FIELDING

### Fielding pct

10 Smith, Abby	1.000
15 Brattin, Aubree	.994
21 Dace, Jennifer	.987
16 Wiard, Jessie	.969
8 Hughes, Shelbe	.967
24 Huddleston, April	.961

### Chances

15 Brattin, Aubree	542
21 Dace, Jennifer	383
24 Huddleston, April	181
3 Campbell, Miranda	175
5 Mahan, Angela	148

### Putouts

15 Brattin, Aubree	496
21 Dace, Jennifer	365
16 Wiard, Jessie	92
5 Mahan, Angela	90
24 Huddleston, April	84

### Assists

3 Campbell, Miranda	106
24 Huddleston, April	90
5 Mahan, Angela	50
15 Brattin, Aubree	43
9 Sheeley, Samantha	41

### Errors

5 Mahan, Angela	8
3 Campbell, Miranda	8
24 Huddleston, April	7
21 Dace, Jennifer	5
16 Wiard, Jessie	3

### Fielding double plays

21 Dace, Jennifer	12
24 Huddleston, April	5
3 Campbell, Miranda	5
5 Mahan, Angela	4
15 Brattin, Aubree	2

# THE MIAA

## MIAA MEMBERSHIP

### University of Central Missouri

Location . . . . . Warrensburg, Mo.  
Mascot . . . . . Mules

### Emporia State University

Location . . . . . Emporia, Kan.  
Mascot . . . . . Hornets

### Ft. Hays State University

Location . . . . . Hays, Kan.  
Mascot . . . . . Tigers

### Missouri Southern State University

Location . . . . . Joplin, Mo.  
Mascot . . . . . Lions

### Missouri Western State College

Location . . . . . St. Joseph, Mo.  
Mascot . . . . . Griffons

### University of Nebraska-Omaha

Location . . . . . Omaha, Neb.  
Mascot . . . . . Mavericks

### Northwest Missouri State University

Location . . . . . Maryville, Mo.  
Mascot . . . . . Bearcats

### Pittsburg State University

Location . . . . . Pittsburg, Kan.  
Mascot . . . . . Gorillas

### Southwest Baptist University

Location . . . . . Bolivar, Mo.  
Mascot . . . . . Bearcats

### Truman State University

Location . . . . . Kirksville, Mo.  
Mascot . . . . . Bulldogs

### Washburn University

Location . . . . . Topeka, Kan.  
Mascot . . . . . Ichabods

Over the past 95 years, the MIAA has gained the reputation of being one of the top NCAA Division II conferences in the nation. MIAA student-athletes have won 12 NCAA team championships and, since 1964, 153 individual national titles. The MIAA currently conducts championships in eight sports for men and eight for women.

For the men, champions are crowned in football, cross country, basketball, indoor and outdoor track & field, baseball, tennis and golf. The women compete for titles in volleyball, cross country, soccer, basketball, indoor and outdoor track & field, softball, golf and tennis.

The MIAA turned a new page on July 1, 1992, when the NCAA Division II conference changed its name from the Missouri Intercollegiate Athletic Association to the Mid-America Intercollegiate Athletics Association.

The decision to make the change originated in 1989, when Pittsburg State University and Washburn University became the first schools outside the state of Missouri to gain membership in the MIAA.

The conference was first organized in 1912 with 14 member institutions. Of those original members, the University of Central Missouri, Truman State University, and Northwest Missouri State University still remain a part of the MIAA.

The first change in membership came in 1924, when the MIAA reorganized to include only the five regional Missouri state colleges: Central, Truman (at the time known as Northeast Missouri State), Northwest, Southeast Missouri State University and Southwest Missouri State University (now Missouri State).

Over the next 56 years, three schools joined the membership: the Missouri School of Mines (later the University of Missouri-Rolla) in 1935, Lincoln University in 1970, and the University of Missouri-St. Louis in 1980.

The 1980s brought the biggest changes in the conference. In 1981, Southwest Missouri State University opted to move to NCAA Division I and the MIAA appointed its first full-time commissioner, Ken Jones, in July.

He would be in the position for 16 years, retiring in 1997. Former Gulf South and Metro commissioner Ralph McFillen succeeded Jones, serving 10 years before his retirement in 2007. Jim Johnson succeeded McFillen in July of that year.

Southwest Baptist University brought membership back to eight schools in 1986, before the major expansion of the conference in 1989. Pittsburg State, Washburn, Missouri Southern State College (now University) and Missouri Western State College (now University) ° formerly members of the Central States Intercollegiate Conference ° began competition in the 1989-90 season.

Southeast Missouri State left the MIAA following the 1990-91 season to move on to NCAA Division I, and was replaced by Emporia State University in the 1991-92 season.

In August 1991, Judy Willson was hired as the MIAA's first full-time sports information director. She left in 1994, and was succeeded by Matt Newbery, formerly the assistant sports information director at Pittsburg State. He became the assistant to the commissioner for media relations in 2005. A third full-time staff member was added in 2005, as former Emporia State track and field athlete Natasha Oakes was hired as the assistant to the commissioner for compliance. Larry House joined the staff in August 2007 as coordinator of external affairs.

The current membership of the MIAA is at 11 schools, with the departure of Missouri-St. Louis in 1996 and Missouri-Rolla in 2005, the forfeiture of membership by Lincoln in 1999 and the addition of Fort Hays State University in 2006 and the University of Nebraska-Omaha in 2008.

## MIAA STAFF

### Commissioner Jim Johnson

Office - (816) 421-6422  
jjohnson@themiaa.com



### Asst. Commissioner/SWA Natasha Oakes

Office - (816) 421-6422  
noakes@themiaa.com



### Asst. to the Commissioner for Media Relations Matt Newbery

Office - (816) 421-6422  
mnewbery@themiaa.com



### Coordinator of External Affairs

Larry House  
Office - (816) 421-6422  
lhouse@themiaa.com



## 2008 MIAA SOFTBALL FINAL STANDINGS

Team	Conference			Overall		
	W	L	Pct.	W	L	Pct.
ESU	15	3	0.833	48	17	0.738
UCM	12	6	0.667	36	22	0.621
NWMSU	11	7	0.611	32	22	0.593
WU	10	8	0.556	29	28	0.509
PSU	10	8	0.556	23	29	0.442
TSU	8	10	0.444	22	21	0.512
MWSU	8	10	0.444	27	28	0.491
FHSU	7	11	0.389	32	26	0.552
MSSU	5	13	0.278	8	30	0.211
SBU	4	14	0.222	14	27	0.341

# MIAA AWARDS



Samantha Sheeley

## Most Valuable Player

Christen Belcher, OF, TSU

## Freshman of the Year

Allison Jones, P, MWSU

## Pitcher of the Year

**Samantha Sheeley, RHP, ESU**

## Coach of the Year

**Kristi Bredbenner, ESU**



Kristi Bredbenner

## 2008 All-MIAA First Team

<b>*+Samantha Sheeley, ESU</b>	<b>P</b>	<b>5-7</b>	<b>Sr.</b>	<b>Coralville, Iowa</b>
*Megan Leonard, UCM	P	5-7	Jr.	Purdy, Mo.
Jessika Anastos, FHSU	C	5-8	So.	Broomfield, Colo.
Dani White, WU	1B	5-9	Jr.	Berryton, Kan.
*Erin Leslie, NWMSU	2B	5-1	So.	Shawnee, Kan.
<b>April Huddleston, ESU</b>	<b>SS</b>	<b>5-5</b>	<b>Sr.</b>	<b>Topeka, Kan.</b>
<b>Miranda Campbell, ESU</b>	<b>3B</b>	<b>5-1</b>	<b>So.</b>	<b>Bogata, Texas</b>
++Christen Belcher, TSU	OF	5-4	Sr.	Lee's Summit, Mo.
Anna Herl, FHSU	OF	5-5	Sr.	Hays, Kan.
\$\$Tera Swartzlander, PSU	OF	5-8	Sr.	Broken Arrow, Okla.
Jessica Jones, PSU	DP	5-8	So.	Osawatomie, Kan.
Katie Noski, TSU	UT	5-7	Sr.	Columbia, Ill.

\*=unanimous choice +=First-team All-MIAA choice in 2007

++=First-team All-MIAA choice in 2006 & 2007

\$\$=First-team All-MIAA choice in 2005 & 2007



Samantha Sheeley



April Huddleston



Miranda Campbell

## 2008 All-MIAA Second Team

(Two shortstops selected due to a tie in voting)

Allison Jones, MWSU	P	5-7	Fr.	Mitchellville, Iowa
Kelly Morris, NWMSU	P	5-10	Sr.	Blue Springs, Mo.
Angie Turner, MSSU	C	5-5	Jr.	Springdale, Ark.
<b>Jennifer Dace, ESU</b>	<b>1B</b>	<b>5-4</b>	<b>Jr.</b>	<b>Olathe, Kan.</b>
Emily Herl, FHSU	2B	5-5	Sr.	Hays, Kan.
Cortney Channell, NWMSU	SS	5-4	Sr.	Kansas City, Kan.
Brooke DeVader, WU	SS	5-8	Sr.	St. Marys, Kan.
Tish Williams, WU	3B	5-6	So.	Norman, Okla.
Casey Carper, NWMSU	OF	5-4	Jr.	Sulphur Spr., Texas
Tarese Ely-Myers, UCM	OF	5-7	So.	Richmond, Mo.
McKenzie Mortimer, SBU	OF	5-6	So.	Pleasant Hope, Mo.
Abby Smith, ESU	DP	5-6	Fr.	Liberty, Mo.
Tiffany Swanson, PSU	UT	5-4	So.	Coweta, Okla.



Jenn Dace



Abby Smith

## Hornets on the 2008 Commissioners Academic Honor Roll

Campbell, Miranda	ESU	3B	So.	Health prom.	Bogata, Texas
Dace, Jennifer	ESU	1B	Jr.	Accounting	Olathe, Kan.
Grisell, Megan	ESU	P	Jr.	Spanish/ed	Olathe, Kan.
Huddleston, April	ESU	SS	Sr.	Physical ed.	Topeka, Kan.
Ketter, Linda	ESU	UT	So.	Mathematics	Home, Kan.
Sheeley, Samantha	ESU	P	Sr.	Rehab serv.	Coralville, Iowa
Wiard, Jessie	ESU	OF	Sr.	PE	Overland Park, Kan.



Miranda Campbell



Jenn Dace



Megan Grisell



April Huddleston



Linda Ketter



Samantha Sheeley



Jessie Wiard

## 2008 All-MIAA Honorable Mention

<b>Megan Dennis, ESU</b>	<b>P</b>	<b>5-6</b>	<b>Jr.</b>	<b>Liberty, Mo.</b>
Kristal Holland, UCM	P	5-10	So.	Basehor, Kan.
Stephanie Moore, PSU	P	5-6	Sr.	Pawhuska, Okla.
Josie Rose, SBU	P	5-11	Fr.	Belton, Mo.
Kelly Swygert, WU	P	5-8	Sr.	Topeka, Kan.
Lindsay Birchfield, PSU	C	5-6	So.	Peculiar, Mo.
<b>Aubree Brattin, ESU</b>	<b>C</b>	<b>5-8</b>	<b>Jr.</b>	<b>Lee's Summit, Mo.</b>
Tiffany Carter, NWMSU	C	5-7	Jr.	Lenexa, Kan.
Kherrri-Dean Hummer, UCM	C	5-9	Jr.	Clarksdale, Mo.
Erica LaCombe, TSU	C	5-7	So.	Adrian, Mo.
Whitney Tapp, WU	C	5-2	So.	Blue Springs, Mo.
Alyson Garmatz, FHSU	1B	5-7	Sr.	Wheat Ridge, Colo.
Marisha Branson, UCM	2B	5-5	Fr.	Keller, Texas
Lori Lockhart, PSU	2B	5-8	So.	Skiatook, Okla.
Shannon Pivovar, MWSU	2B	5-5	So.	Omaha, Neb.
Tracy Anderson, UCM	SS	5-6	Jr.	Lenexa, Kan.
Katie Bruce, MWSU	SS	5-6	Fr.	Peculiar, Mo.
Teressa Gomez, SBU	SS	5-8	Jr.	Lincoln, Calif.
Maria Bernal, PSU	3B	5-3	Jr.	Tulsa, Okla.
Hallie McMillen, FHSU	3B	5-7	Jr.	Topeka, Kan.
Mandie Nocita, MWSU	3B	5-3	Jr.	Omaha, Neb.
Dani Mayer, TSU	OF	5-5	Jr.	Lee's Summit, Mo.
Melissa Palmer, UCM	OF	5-5	Sr.	St. Joseph, Mo.
<b>Jenna Potter, ESU</b>	<b>OF</b>	<b>5-6</b>	<b>So.</b>	<b>Emporia, Kan.</b>
Megan Simpson, NWMSU	OF	5-7	Jr.	Blue Springs, Mo.
Mandy Tarbutton, WU	OF	5-7	Sr.	Maple Hill, Kan.
<b>Jessie Wiard, ESU</b>	<b>OF</b>	<b>5-4</b>	<b>Sr.</b>	<b>Overland Park, Kan.</b>
Kaila Ballard, NWMSU	UT	5-5	So.	Norwalk, Iowa
Sarah Brison, SBU	UT	5-5	Fr.	Citrus Heights, Calif.
Terra Fraser, FHSU	UT	5-7	Jr.	Valley Springs, Calif.

# 2008 MIAA STATISTICS

## Team Batting

	G	Avg	OB%	SLG%	AB	R	H	2B	3B	HR	RBI	BB	SO	SB	SBA	S	SF
<b>Emporia State.....</b>	<b>59</b>	<b>.312</b>	<b>.386</b>	<b>.476</b>	<b>1594</b>	<b>329</b>	<b>497</b>	<b>91</b>	<b>7</b>	<b>52</b>	<b>296</b>	<b>167</b>	<b>212</b>	<b>114</b>	<b>130</b>	<b>75</b>	<b>8</b>
Fort Hays State.....	58	.305	.354	.445	1579	248	482	81	16	36	217	103	205	31	48	43	11
Washburn.....	57	.285	.334	.434	1540	253	439	63	11	48	235	100	242	25	31	49	10
Northwest Mo....	54	.285	.367	.436	1502	281	428	85	14	38	255	156	275	36	44	35	7
Truman.....	43	.280	.327	.342	1163	169	326	42	3	8	144	65	129	99	115	41	5
Pittsburg State....	52	.274	.329	.383	1429	211	392	69	6	25	180	101	204	30	36	72	12
Southwest Baptist...	41	.259	.332	.386	1073	154	278	50	4	26	136	110	199	46	56	19	4
Missouri Southern...	38	.257	.320	.385	961	134	247	41	8	22	114	80	183	10	17	39	3
Missouri Western....	55	.252	.327	.389	1379	204	348	79	8	31	174	137	264	57	65	52	11
Central Missouri....	58	.251	.310	.391	1547	244	389	54	12	46	213	119	329	42	53	50	7

## Team Pitching

	G	ERA	BAvg	W	L	IP	H	R	ER	BB	SO	CG	HR	ShO	SV	BB/7	SO/7
Central Missouri....	58	1.96	.217	36	22	403.1	319	164	113	131	401	32	18	13	6	2.27	6.96
<b>Emporia State.....</b>	<b>59</b>	<b>2.24</b>	<b>.225</b>	<b>44</b>	<b>15</b>	<b>399.1</b>	<b>332</b>	<b>154</b>	<b>128</b>	<b>95</b>	<b>439</b>	<b>38</b>	<b>32</b>	<b>16</b>	<b>1</b>	<b>1.67</b>	<b>7.70</b>
Truman.....	43	2.43	.238	21	21	291.0	265	120	101	87	163	15	21	10	1	2.09	3.92
Pittsburg State....	52	3.17	.294	23	29	355.0	432	220	161	75	212	35	33	3	1	1.48	4.18
Northwest Mo. State.	54	3.27	.272	32	22	368.1	401	227	172	130	262	23	43	9	4	2.47	4.98
Missouri Western....	55	3.34	.254	27	28	361.0	357	220	172	174	266	29	34	5	1	3.37	5.16
Washburn.....	57	3.58	.291	29	28	373.1	444	239	191	127	132	36	25	8	1	2.38	2.47
Fort Hays State....	58	3.67	.280	32	26	377.1	427	256	198	138	247	33	42	5	1	2.56	4.58
Southwest Baptist...	41	4.47	.282	12	27	271.0	313	229	173	141	238	25	32	2	1	3.64	6.15
Missouri Southern...	38	5.92	.343	8	29	237.2	353	259	201	115	120	12	31	0	2	3.39	3.53

## Team Fielding

	PO	A	E	Pct	DP	SBA-ATT
<b>Emporia State..</b>	<b>1339</b>	<b>429</b>	<b>46</b>	<b>.975</b>	<b>16</b>	<b>15-23</b>
Truman.....	873	389	40	.969	8	19-28
Central Missouri....	1210	443	60	.965	10	27-45
Missouri Western....	1083	470	63	.961	8	69-77
Washburn.....	1120	680	81	.957	12	43-52
Northwest Mo.	1105	440	70	.957	15	45-50
Fort Hays State....	1132	434	83	.950	16	65-75
Pittsburg State....	1065	457	88	.945	15	35-49
Southwest Baptist...	813	229	61	.945	6	61-71
Missouri Southern...	713	379	69	.941	9	45-58

## Team Stolen Bases

	SB	ATT
<b>Emporia State</b>	<b>114</b>	<b>130</b>
Truman	99	115
Missouri Western	57	65
Southwest Baptist	46	56
Central Missouri St	42	53
Northwest Mo. State	36	44
Fort Hays State	31	48
Pittsburg State	30	36
Washburn	25	31
Missouri Southern	10	17

## Individual Batting

	Schl.	Yr.	G	Avg	OB%	Slug	AB	R	H	2B	3B	HR	RBI	BB	SO	SB	SBA	S	SF
Anastos,Jessika	FHSU	SO	53	.462	.525	.835	158	45	73	18	1	13	44	18	18	6	8	1	1
Belcher,Christen	TSU	SR	43	.418	.431	.484	153	39	64	6	2	0	13	5	11	42	47	1	2
Carper,Casey	NWM	JR	53	.411	.463	.562	185	46	76	6	11	0	31	15	18	12	13	4	0
<b>Campbell,Miranda</b>	<b>ESU</b>	<b>SO</b>	<b>65</b>	<b>.404</b>	<b>.487</b>	<b>.793</b>	<b>193</b>	<b>58</b>	<b>78</b>	<b>18</b>	<b>3</b>	<b>17</b>	<b>58</b>	<b>31</b>	<b>19</b>	<b>12</b>	<b>14</b>	<b>4</b>	<b>2</b>
Herl,Anna	FHSU	SR	57	.401	.419	.617	167	29	67	7	1	9	30	5	14	2	6	3	0
Turner,Angie	MSSU	JR	38	.393	.442	.607	117	28	46	5	1	6	23	10	13	1	2	0	1
Mortimer,McKenzie	SBU	FR	41	.386	.405	.636	140	25	54	8	3	7	14	6	21	14	17	3	2
Williams,Tish	WU	SO	54	.382	.470	.782	170	47	65	10	5	16	48	26	15	2	2	0	0
Swartslander,Tera	PSU	SR	52	.374	.390	.451	195	27	73	6	3	1	23	4	19	15	18	4	0

## Individual Pitching

	Schl.	Yr.	G	GS	ERA	BAvg	W-L	IP	H	R	ER	BB	SO	CG	HR	ShO	SV	BB/7	SO/7
Leonard,Megan	UCM	JR	41	30	1.07	.170	20-9	222.1	129	46	34	50	303	25	7	10	5	1.57	9.54
<b>Sheeley,Samantha</b>	<b>ESU</b>	<b>SR</b>	<b>44</b>	<b>38</b>	<b>1.24</b>	<b>.166</b>	<b>31-8</b>	<b>271.2</b>	<b>157</b>	<b>57</b>	<b>48</b>	<b>60</b>	<b>338</b>	<b>30</b>	<b>14</b>	<b>11</b>	<b>1</b>	<b>1.55</b>	<b>8.71</b>
Noski,Katie	TSU	SR	29	20	1.34	.209	10-4	140.2	110	36	27	42	78	12	3	5	1	2.09	3.88
Jones,Allison	MWSU	FR	35	19	2.24	.234	16-7	159.2	141	64	51	44	161	15	14	3	0	1.93	7.06
Swygert,Kelly	WU	SR	37	30	2.54	.269	18-12	209.1	225	103	76	47	40	25	11	5	1	1.57	1.34
Holland,Kristal	UCM	SO	26	17	2.66	.262	12-8	110.1	111	62	42	48	57	7	5	2	0	3.05	3.62
Morris,Kelly	NWM	SR	38	23	2.79	.272	18-10	170.2	185	89	68	47	147	10	21	4	1	1.93	6.03
Moore,Stephanie	PSU	SR	29	25	2.81	.298	9-17	166.2	209	99	67	25	73	18	14	0	0	1.05	3.07
Rose,Josie	SBU	FR	28	22	3.01	.236	9-14	160.2	144	94	69	81	178	20	17	2	1	3.53	7.76
<b>Dennis,Megan</b>	<b>ESU</b>	<b>FR</b>	<b>25</b>	<b>18</b>	<b>3.21</b>	<b>.284</b>	<b>12-6</b>	<b>111.1</b>	<b>122</b>	<b>61</b>	<b>51</b>	<b>26</b>	<b>88</b>	<b>9</b>	<b>9</b>	<b>3</b>	<b>0</b>	<b>1.63</b>	<b>5.53</b>

# 2008 MIAA STATISTICAL LEADERS

HITS	CL	G	H	H/G
Belcher, Christen TSU.....	SR	43	64	1.49
Carper, Casey NWMSU.....	JR	53	76	1.43
Swartslander, Tera PSU.....	SR	52	73	1.40
Anastos, Jessika FHSU....	SO	53	73	1.38
Mortimer, McKenzie SBU... FR	41	54	1.32	
Turner, Angie MSSU.....	JR	38	46	1.21
Williams, Tish WU.....	SO	54	65	1.20
<b>Campbell, Miranda ESU... SO</b>	<b>65</b>	<b>78</b>	<b>1.20</b>	
Channell, Cortney NWM... SR	47	56	1.19	

RUNS SCORED	CL	G	R	R/G
Leslie, Erin NWMSU.....	SO	47	49	1.04
<b>Wiard, Jessie ESU..... SR</b>	<b>65</b>	<b>61</b>	<b>.94</b>	
Belcher, Christen TSU.....	SR	43	39	.91
<b>Campbell, Miranda ESU..... SO</b>	<b>65</b>	<b>58</b>	<b>.89</b>	
Williams, Tish WU.....	SO	54	47	.87
Carper, Casey NWMSU.....	JR	53	46	.87
Anastos, Jessika FHSU.....	SO	53	45	.85
Nocita, Amanda MWSU.....	JR	55	44	.80
Turner, Angie MSSU.....	JR	38	28	.74

HOME RUNS	CL	G	HR	HR/G
Williams, Tish WU.....	SO	54	16	.30
<b>Campbell, Miranda ESU..... SO</b>	<b>65</b>	<b>17</b>	<b>.26</b>	
DeVader, Brooke WU.....	SR	57	14	.25
Anastos, Jessika FHSU.....	SO	53	13	.25
Ely-Myers, Tarese UCM.....	SO	54	13	.24
Hummer, Kherri-Dean UCM..	JR	47	10	.21
Channell, Cortney NWMSU... SR	47	9	.19	
White, Dani WU.....	JR	57	10	.18

DOUBLES	CL	G	2B	2B/G
Lockhart, Lori PSU.....	SO	52	19	.37
Anastos, Jessika FHSU.....	SO	53	18	.34
Pivovar, Shannon MWSU.....	SO	54	18	.33
Gomez, Taressa SBU.....	FR	41	13	.32
<b>Hughes, Shelbe ESU..... JR</b>	<b>64</b>	<b>18</b>	<b>.28</b>	
<b>Campbell, Miranda ESU..... SO</b>	<b>65</b>	<b>18</b>	<b>.28</b>	
Nocita, Amanda MWSU.....	JR	55	15	.27
Holleran, Kali TSU.....	SR	39	10	.26
Channell, Cortney NWMSU... SR	47	12	.26	
Carter, Tiffany NWMSU.....	JR	54	13	.24

TRIPLES	CL	G	3B	3B/G
Carper, Casey NWMSU....	JR	53	11	.21
Ely-Myers, Tarese UCM.....	SO	54	6	.11
Williams, Tish WU.....	SO	54	5	.09
Mortimer, McKenzie SBU... FR	41	3	.07	
Herl, Emily FHSU.....	SR	56	4	.07
Swartslander, Tera PSU....	SR	52	3	.06
Nocita, Amanda MWSU....	JR	55	3	.05
Tapp, Whitney WU.....	SO	57	3	.05
Taylor, Julie MSSU.....	SR	38	2	.05
Bax, Kelli MSSU.....	SO	38	2	.05

RUNS BATTED IN	CL	G	RBI	RBI/G
Carter, Tiffany NWMSU.....	JR	54	49	.91
<b>Dace, Jennifer ESU..... JR</b>	<b>63</b>	<b>57</b>	<b>.90</b>	
Channell, Cortney NWMSU... SR	47	42	.89	
<b>Campbell, Miranda ESU..... SO</b>	<b>65</b>	<b>58</b>	<b>.89</b>	
Ely-Myers, Tarese UCM.....	SO	54	48	.89
Williams, Tish WU.....	SO	54	48	.89
Anastos, Jessika FHSU.....	SO	53	44	.83
Brison, Sarah SBU.....	FR	41	31	.76

STOLEN BASES	CL	G	SB	SB/G
Belcher, Christen TSU.....	SR	43	42	.98
<b>Wiard, Jessie ESU..... SR</b>	<b>65</b>	<b>45</b>	<b>.69</b>	
Mayer, Dani TSU.....	JR	43	28	.65
Mortimer, McKenzie SBU... FR	41	14	.34	
Leslie, Erin NWMSU.....	SO	47	16	.34
Swartslander, Tera PSU....	SR	52	15	.29
LaCombe, Erica TSU.....	SO	42	12	.29
Nocita, Amanda MWSU.....	JR	55	14	.25
Loftis, Ashley SBU.....	FR	41	10	.24

TOTAL BASES	CL	G	TB	TB/G
Anastos, Jessika FHSU.....	SO	53	132	2.49
Williams, Tish WU.....	SO	54	133	2.46
Campbell, Miranda ESU.....	SO	65	153	2.35
Ely-Myers, Tarese UCM.....	SO	54	118	2.19
Mortimer, McKenzie SBU... FR	41	89	2.17	
Channell, Cortney NWMSU... SR	47	95	2.02	
DeVader, Brooke WU.....	SR	57	115	2.02
Carper, Casey NWMSU.....	JR	53	104	1.96

WALKS	CL	G	BB	BB/G
Williamson, Tyann MWSU.. FR	45	25	.56	
Leslie, Erin NWMSU.....	SO	47	25	.53
Ballard, Kaila NWMSU.....	SO	52	27	.52
Krohn, Janelle NWMSU.....	SR	54	28	.52
Williams, Tish WU.....	SO	54	26	.48
<b>Campbell, Miranda ESU... SO</b>	<b>65</b>	<b>31</b>	<b>.48</b>	
Rodriguez, Stephanie SBU.. FR	31	14	.45	
<b>Hughes, Shelbe ESU..... JR</b>	<b>64</b>	<b>28</b>	<b>.44</b>	
Franks, Keri MWSU.....	JR	51	22	.43
Nocita, Amanda MWSU....	JR	55	22	.40

WINS	CL	G	W-L
<b>Sheeley, Samantha ESU..... SR</b>	<b>44</b>	<b>31-8</b>	
Leonard, Megan UCM.....	JR	41	20-9
Morris, Kelly NWMSU.....	SR	38	18-10
Swygert, Kelly WU.....	SR	37	18-12
Jones, Allison MWSU.....	FR	35	16-7
Rupa, Kayla FHSU.....	FR	31	14-11
Krueger, Nicole NWMSU.....	JR	41	13-10
Swanson, Tiffany PSU.....	SO	30	13-10
<b>Dennis, Megan ESU..... FR</b>	<b>25</b>	<b>12-6</b>	
Holland, Kristal UCM.....	SO	26	12-8

INNINGS PITCHED	CL	G	IP	IP/G
<b>Sheeley, Samantha ESU.. SR</b>	<b>44</b>	<b>271.2</b>	<b>6.17</b>	
Moore, Stephanie PSU.....	SR	29	166.2	5.75
Rose, Josie SBU.....	FR	28	160.2	5.74
Swygert, Kelly WU.....	SR	37	209.1	5.66
Leonard, Megan UCM.....	JR	41	222.1	5.42
Swanson, Tiffany PSU.....	SO	30	155.2	5.19
Rupa, Kayla FHSU.....	FR	31	156.2	5.05
Degano, Christy SBU.....	FR	12	58.1	4.86
Noski, Katie TSU.....	SR	29	140.2	4.85
Belger, Jonnelle MWSU... FR	21	96.0	4.57	

STRIKEOUTS	CL	G	SO	SO/G
Leonard, Megan UCM.....	JR	41	303	9.54
<b>Sheeley, Samantha ESU... SR</b>	<b>44</b>	<b>338</b>	<b>8.71</b>	
Rose, Josie SBU.....	FR	28	178	7.76
Jones, Allison MWSU.....	FR	35	161	7.06
Morris, Kelly NWMSU.....	SR	38	147	6.03
Dennis, Megan ESU.....	FR	25	88	5.53
Rupa, Kayla FHSU.....	FR	31	121	5.41
Swanson, Tiffany PSU.....	SO	30	120	5.40
Hamilton, Jessica FHSU....	SO	24	58	4.78
Wood, Brittney SBU.....	FR	19	35	4.71

APPEARANCES	CL	App	GS	W	L	Sv
Sheeley, Samantha ESU.....	SR	44	38	31	8	1
Leonard, Megan UCM.....	JR	41	30	20	9	5
Krueger, Nicole NWMSU....	JR	41	27	13	10	2
Morris, Kelly NWMSU.....	SR	38	23	18	10	1
Swygert, Kelly WU.....	SR	37	30	18	12	1
Jones, Allison MWSU.....	FR	35	19	16	7	0
Rupa, Kayla FHSU.....	FR	31	22	14	11	0
Swanson, Tiffany PSU.....	SO	30	25	13	10	1
Noski, Katie TSU.....	SR	29	20	10	4	1
Moore, Stephanie PSU.....	SR	29	25	9	17	0

SAVES	CL	G	Sv
Leonard, Megan UCM.....	JR	41	5
Krueger, Nicole NWMSU....	JR	41	2
12 tied with 1 save(s)			

GAMES STARTED	CL	App	GS	W	L	Sv
<b>Sheeley, Samantha ESU..SR</b>	<b>44</b>	<b>38</b>	<b>31</b>	<b>8</b>	<b>1</b>	
Swygert, Kelly WU.....	SR	37	30	18	12	1
Leonard, Megan UCM.....	JR	41	30	20	9	5
Krueger, Nicole NWMSU.. JR	41	27	13	10	2	
Moore, Stephanie PSU.....	SR	29	25	9	17	0
Swanson, Tiffany PSU.....	SO	30	25	13	10	1
Morris, Kelly NWMSU.....	SR	38	23	18	10	1
Rupa, Kayla FHSU.....	FR	31	22	14	11	0
Rose, Josie SBU.....	FR	28	22	9	14	1

SHUTOUTS	CL	G	ShO
<b>Sheeley, Samantha ESU..... SR</b>	<b>44</b>	<b>11</b>	
Leonard, Megan UCM.....	JR	41	10
Noski, Katie TSU.....	SR	29	5
Swygert, Kelly WU.....	SR	37	5
Morris, Kelly NWMSU.....	SR	38	4
Krueger, Nicole NWMSU....	JR	41	4
Jones, Allison MWSU.....	FR	35	3
<b>Dennis, Megan ESU..... FR</b>	<b>25</b>	<b>3</b>	
6 tied with 2 shutout(s)			

COMPLETE GAMES	CL	App	GS	CG	W	L
<b>Sheeley, Samantha ESU.. SR</b>	<b>44</b>	<b>38</b>	<b>30</b>	<b>31</b>	<b>8</b>	
Swygert, Kelly WU.....	SR	37	30	25	18	12
Leonard, Megan UCM.....	JR	41	30	25	20	9
Rose, Josie SBU.....	FR	28	22	20	9	14
Moore, Stephanie PSU..	SR	29	25	18	9	17
Rupa, Kayla FHSU.....	FR	31	22	17	14	11
Swanson, Tiffany PSU.....	SO	30	25	15	13	10
Jones, Allison MWSU....	FR	35	19	15	16	7
Krueger, Nicole NWMSU.. JR	41	27	13	13	10	
Noski, Katie TSU.....	SR	29	20	12	10	4

# MIAA OPPONENTS

## Central Missouri

Location . . . . . Warrensburg, Mo.  
 Enrollment . . . . . 11,000  
 Nickname . . . . . Jennies  
 Colors . . . . . Cardinal and Black  
 Home Field . . . . . Jennies Field (400)  
 President . . . . . Dr. Aaron Podolefsky  
 Athletic Director . . . . . Jerry Hughes

### Softball Quick Facts

Head Coach . . . . . Susan Anderson  
 Alma Mater . . . . . Central Missouri '97  
 Record at School . . . . . 66-45 (two years)  
 2008 Record . . . . . 36-22  
 MIAA Record/Finish . . . . . 12-6/2nd  
 Series Record . . . . . ESU leads 41-37

### Media Relations (660)

Sports Information . . . Rob McCutcheon  
 Office . . . . . 543-4312  
 Fax . . . . . 543-8034

## Missouri Western State

Location . . . . . St. Joseph, Mo.  
 Enrollment . . . . . 5,158  
 Nickname . . . . . Griffons  
 Colors . . . . . Black and Gold  
 Home Field . . . . . MWSC Complex (500)  
 President . . . . . Dr. Robert Vartabedian  
 Athletic Director . . . . . David Williams

### Softball Quick Facts

Head Coach . . . . . Jennifer Bagley  
 Alma Mater . . . . . Moorhead State ('96)  
 Record at School . . . . . 220-173 (7 years)  
 2008 Overall Record . . . . . 27-28  
 MIAA Record, Finish . . . . . 8-10, 7th  
 Series Record . . . . . ESU leads 41-22

### Media Relations (816)

Sports Information . . . Trevor Berneking  
 Office . . . . . 271-4257  
 Fax . . . . . 271-4544

## Southwest Baptist

Location . . . . . Bolivar, Mo.  
 Enrollment . . . . . 3,536  
 Nickname . . . . . Bearcats  
 Colors . . . . . Purple and White  
 Home Field . . . . . SBU Softball Field (200)  
 President . . . . . Dr. C Pat Taylor  
 Athletic Director . . . . . Brent Good

### Softball Quick Facts

Head Coach . . . . . Christy Capner  
 Alma Mater . . . . . Southwest Baptist ('04)  
 Record at School . . . . . 22-62 (two years)  
 2008 Overall Record . . . . . 14-27  
 MIAA Record, Finish . . . . . 4-14/10th  
 Series Record . . . . . ESU leads 29-8

### Media Relations (417)

Sports Information . . . . Justin Wollard  
 Office . . . . . 328-1799  
 Fax . . . . . 328-1745

## Missouri Southern State

Location . . . . . Joplin, Mo.  
 Enrollment . . . . . 5,740  
 Nickname . . . . . Lady Lions  
 Colors . . . . . Green and Gold  
 Home Field . . . . . Lea Kungle Field (500)  
 President . . . . . Dr. Bruce Speck  
 Athletic Director . . . . . Sallie Beard

### Softball Quick Facts

Head Coach . . . . . Bill Gray  
 Alma Mater . . . . . Pittsburg State ('93)  
 Record at School (years) . . . . . First Year  
 2008 Record . . . . . 8-30  
 MIAA Record/Finish . . . . . 5-13/9th  
 Series Record . . . . . MSSU leads 33-23

### Media Relations (417)

Sports Information . . . . Justin Maskus  
 Office . . . . . 625-9359  
 Fax . . . . . 625-9397

## Northwest Missouri State

Location . . . . . Maryville, Mo.  
 Enrollment . . . . . 6,500  
 Nickname . . . . . Bearcats  
 Colors . . . . . Forrest Green and White  
 Home Field . . . . . Bearcat Field  
 President . . . . . Dr. Dean Hubbard  
 Athletic Director . . . . . Dr. Bob Boerigter

### Softball Quick Facts

Head Coach . . . . . Ryan Anderson  
 Alma Mater . . . . . Nebraska-Kearney ('99)  
 Record at School . . . . . 57-40 (two years)  
 2008 Overall Record . . . . . 32-22  
 MIAA Record, Finish . . . . . 11-7/3rd  
 Series Record . . . . . ESU leads 32-17

### Media Relations (660)

Sports Information . . . . Bryan Boettcher  
 Office . . . . . 562-1118  
 Press box . . . . . 562-1118

## Nebraska-Omaha

Location . . . . . Omaha, Neb.  
 Enrollment . . . . . 14,000  
 Nickname . . . . . Mavericks  
 Colors . . . . . Crimson and Black  
 Home Field . . . . . Claussen-Westgate Field  
 President . . . . . Dr. Jon Christensen  
 Athletic Director . . . . . David Miller

### Softball Quick Facts

Head Coach . . . . . Jeanne Scarpello  
 Alma Mater . . . . . Augustana ('96)  
 Record at School . . . . . 397-124-1 (9 years)  
 2008 Overall Record . . . . . 44-13  
 NCC Record, Finish . . . . . 9-2, 1st  
 Series Record . . . . . ESU leads 17-13

### Media Relations (402)

Sports Information . . . . Dave Ahlers  
 Office . . . . . 554-3387  
 Press box . . . . . 595-2110

## Truman State

Location . . . . . Kirksville, Mo.  
 Enrollment . . . . . 6,000  
 Nickname . . . . . Bulldogs  
 Colors . . . . . Purple and White  
 Home Field . . . . . Truman Softball Field (250)  
 President . . . . . Dr. Darrell W. Krueger  
 Athletic Director . . . . . Jerry Wollmering

### Softball Quick Facts

Head Coach . . . . . Erin Brown  
 Alma Mater . . . . . Truman ('02)  
 Record at School . . . . . 38-51 (two years)  
 2008 Overall Record . . . . . 21-22  
 MIAA Record, Finish . . . . . 8-10, 6th  
 Series Record . . . . . ESU leads 27-26

### Media Relations (660)

Sports Information . . . . Kevin White  
 Office . . . . . 785-4276  
 Press box . . . . . 785-4175

## Pittsburg State

Location . . . . . Pittsburg, Kan.  
 Enrollment . . . . . 6,751  
 Nickname . . . . . Gorillas  
 Colors . . . . . Crimson and Gold  
 Home Field . . . . . PSU Softball Complex  
 President . . . . . Dr. Tom Bryant  
 Athletic Director . . . . . Chuck Broyles

### Softball Quick Facts

Head Coach . . . . . Brad Horky  
 Alma Mater . . . . . Nebraska ('82)  
 Record at School . . . . . 245-163 (8 years)  
 2008 Overall Record . . . . . 23-29  
 MIAA Record, Finish . . . . . 10-8/4th  
 Series Record . . . . . ESU leads 58-45

### Media Relations (620)

Sports Information . . . . Dan Wilkes  
 Office . . . . . 235-4147  
 Fax . . . . . 235-4149

## Washburn

Location . . . . . Topeka, Kan.  
 Enrollment . . . . . 7,400  
 Nickname . . . . . Lady Blues  
 Colors . . . . . Yale Blue and White  
 Home Field . . . . . WU Softball Complex  
 President . . . . . Dr. Jerry Farley  
 Athletic Director . . . . . Loren Ferre'

### Softball Quick Facts

Head Coach . . . . . Lisa Carey  
 Alma Mater . . . . . Oklahoma ('02)  
 Record at School . . . . . 191-134 (7 years)  
 2008 Overall Record . . . . . 29-28  
 MIAA Record, Finish . . . . . 10-8/5th  
 Series Record . . . . . ESU leads 64-53-1

### Media Relations (785)

Sports Information . . . . Gene Cassell  
 Office . . . . . 231-1010 x1791  
 Press box . . . . . 231-1010 x2511

## Fort Hays State

Location . . . . . Hays, Ks  
 Enrollment . . . . . 9,000  
 Nickname . . . . . Tigers  
 Colors . . . . . Black and Gold  
 Home Field . . . . . Tiger Stadium  
 President . . . . . Dr. Edward H. Hammond  
 Athletic Director . . . . . Curtis Hemmeke

### Softball Quick Facts

Head Coach . . . . . Julia LeMaire  
 Alma Mater . . . . . Quincy ('04)  
 Record at School . . . . . First Year  
 2008 Record . . . . . 32-26  
 MIAA Record/Finish . . . . . 7-11/8th  
 Series Record . . . . . ESU leads 28-16

### Media Relations (785)

Sports Information . . . . Ryan Prickett  
 Office . . . . . 628-5903  
 Press box . . . . . 628-5800



# SERIES RECORDS

Team	First	Last	Record	Team	First	Last	Record	Team	First	Last	Record
Abilene Christian (Texas)	'98	'08	4-5	Kansas	'70	'02	7-16	Saint Joseph's	'95	'95	1-0
Adams State (Colo.)	'98	'98	1-0	Kansas Newman	'95	'95	1-0	Salem (W.V.)	'81	'81	1-0
Angelo State	'05	'08	4-4	Kansas State	'70	'83	14-6	Sam Houston (Texas)	'81	'86	1-4
Arizona State	'71	'71	0-1	Kansas Wesleyan	'85	'03	20-1	San Francisco State	'06	'06	1-1
Arkansas Tech	'04	'04	1-0	Kennesaw State (Ga.)	'91	'91	1-0	Science & Arts (Okla.)	'98	'03	2-0
Arkansas-Monticello	'01	'04	2-2	Lincoln (Mo.)	'92	'05	12-0	Shippensburg University	'06	'06	1-0
Augsburg (Minn.)	'81	'81	1-0	Livingston (N.C.)	'93	'93	1-0	Simpson (Iowa)	'91	'96	1-2
Augustana (Ill.)	'96	'96	2-0	Lock Haven	'06	'06	0-1	South Dakota	'80	'08	10-1
Augustana (S.D.)	'80	'08	9-4	Longview CC (Mo.)	'81	'81	1-0	South Dakota State	'80	'04	2-2
Austin Peay (Tenn.)	'90	'90	1-0	Longwood (Va.)	'04	'04	1-0	Southeast Missouri	'86	'86	0-2
Avila (Mo.)	'91	'91	1-0	Loras (Iowa)	'83	'83	1-0	Southeastern Oklahoma	'98	'08	1-3
Baker (Kan.)	'84	'07	12-0	Mary (N.D.)	'89	'08	3-0	Southern Arkansas	'04	'05	2-1
Benedictine (Kan.)	'72	'02	18-5	Marycrest (Iowa)	'79	'79	2-0	Southern Colorado	'96	'97	3-0
Bemidji State	'07	'07	1-0	Marymount (Kan.)	'71	'81	5-0	Southern Illinois	'71	'71	1-0
Bethany (Kan.)	'78	'02	15-0	Mesa State (Colo.)	'98	'99	4-0	Southern Ill.-Edwardsville	'80	'08	3-1
Briar Cliff (Iowa)	'86	'86	1-0	Mid-Am. Nazarene (Kan.)	'87	'03	3-0	Southern Indiana	'00	'08	3-1
Buena Vista (Iowa)	'85	'97	1-1	Midland Lutheran (Neb.)	'90	'90	2-0	Southern Nazarene (Okla.)	'00	'02	3-0
Butler County CC	'82	'82	1-0	Midwestern State (Texas)	'04	'07	5-2	Southern Utah	'81	'81	1-0
Cal- San Diego	'06	'06	1-0	Minnesota	'79	'79	1-1	Southwest Baptist	'84	'08	29-8
Cal State- Bakersfield	'06	'06	1-0	Minnesota-Crookston	'07	'07	2-0	Southwest Minn. State	'92	'07	1-2
Cameron (Okla.)	'81	'08	9-3	Minnesota-Moorhead	'08	'08	2-1	Southwest Missouri State	'71	'71	0-1
Carleton (Minn.)	'87	'87	1-0	Minnesota State, Mankato	'81	'08	8-4	Southwestern Oklahoma	'04	'07	1-2
Central Arkansas	'01	'04	2-1	Minnesota-Duluth	'91	'05	3-1	St. Ambrose (Iowa)	'89	'89	0-1
Central College (Iowa)	'89	'99	4-8	Missouri Baptist	'85	'92	2-0	St. Catherine (Minn.)	'96	'96	2-0
Central Michigan	'85	'85	0-1	Missouri-Rolla	'90	'05	19-6	St. Cloud State (Minn.)	'03	'07	2-2
Central Missouri	'72	'08	41-37	Missouri Southern	'79	'08	23-33	St. Edward's (Texas)	'91	'08	7-1
Central Oklahoma	'92	'07	13-6	Missouri-St. Louis	'81	'08	6-3	St. Francis	'89	'89	3-0
Central State (Okla.)	'82	'91	2-7	Missouri Western	'79	'08	41-22	St. Gregory's (Okla.)	'00	'00	0-2
Chapman (Calif.)	'80	'80	2-0	Montana State-Billings	'05	'05	1-0	St. Mary (Ind.)	'91	'91	1-0
Cloud County CC (Kan.)	'82	'82	1-0	Morningside (Iowa)	'86	'01	3-3	St. Mary's (Kan.)	'91	'91	1-0
Colo. School of Mines	'97	'97	1-0	Mount St. Scholastica (Kan.)	'71	'71	1-0	St. Mary's (Neb.)	'78	'92	4-1
Columbia College (Mo.)	'91	'02	4-1	Nebraska	'71	'81	7-2	St. Mary's (Texas)	'03	'08	3-2
Columbus State	'06	'06	1-0	Nebraska-Kearney	'78	'03	14-11	St. Mary of Plains	'79	'92	10-3
Concordia	'87	'05	1-2	Nebraska-Omaha	'79	'08	17-13	St. Mary's Wionna	'88	'88	2-0
Concordia-St. Paul (Minn.)	'04	'08	6-2	Nevada-Reno	'80	'80	1-0	St. Thomas (Minn.)	'84	'84	1-0
Creighton (Neb.)	'80	'81	4-3	Newman	'08	'08	2-0	Sterling (Kan.)	'82	'92	13-2
C.W. Post	'08	'08	1-0	New Mexico Highlands	'96	'07	2-0	Tabor (Kan.)	'87	'02	4-0
Culver-Stockton (Mo.)	'92	'92	2-0	Notre Dame De Numar	'07	'07	1-0	Tarkio (Mo.)	'82	'88	2-1
Dana College (Neb.)	'91	'91	2-0	North Dakota	'82	'08	4-0	Tarleton State (Texas)	'98	'07	2-4
Delta State (Miss.)	'04	'05	1-1	North Dakota State	'84	'04	1-2	Texas A&M-Kingsville	'04	'07	5-0
Doane (Neb.)	'91	'91	1-0	Northeastern State (Okla.)	'83	'08	16-13	Texas Wesleyan	'83	'00	2-2
Dodge City CC (Kan.)	'82	'82	1-0	Northern Colorado	'99	'03	3-2	Texas Women's	'99	'07	4-2
Dordt (Iowa)	'91	'91	1-0	Northern Iowa	'79	'79	1-0	Texas-Arlington	'85	'86	0-4
Drake (Iowa)	'79	'81	4-0	Northern Kentucky	'06	'06	1-0	Truman	'80	'08	27-26
East Central Oklahoma	'00	'00	0-1	Northwest Missouri	'81	'08	32-17	Upper Iowa	'91	'08	6-0
Eastern New Mexico	'97	'04	3-0	Northwestern Iowa	'81	'88	1-3	Washburn	'71	'06	64-53-1
Ellsworth CC (Iowa)	'81	'82	1-1	Northwestern Louisiana	'83	'83	0-1	Wayne State (Mich.)	'00	'06	2-0
Florida Southern	'06	'06	1-1	Northwestern Oklahoma	'03	'04	1-1	Wayne State (Neb.)	'78	'08	15-3
Fort Hays State (Kan.)	'72	'08	28-16	Northwood (Texas)	'98	'98	2-0	West Florida	'91	'01	2-1
Francis Marion	'08	'08	1-0	Oklahoma	'79	'79	0-2	West Texas A & M	'81	'08	0-2
Friends (Kan.)	'82	'03	30-7	Oklahoma Baptist	'81	'07	8-7	West Virginia State	'01	'01	1-0
Georgia Coll. & St.	'06	'06	2-0	Oklahoma Christian	'99	'00	0-2	Western Illinois	'79	'79	0-1
Graceland (Iowa)	'85	'85	1-0	Oklahoma City	'88	'04	2-14	Western New Mexico	'98	'98	1-1
Grand View (Iowa)	'89	'89	0-1	Okla. Panhandle State	'99	'06	4-1	Western Oregon	'83	'83	1-0
Haskell (Kan.)	'73	'74	2-0	Ottawa (Kan.)	'03	'04	3-0	Western Washington	'07	'07	0-1
Henderson State (Ark.)	'04	'05	2-0	Ouachita Baptist	'05	'05	1-0	Westmar (Iowa)	'91	'91	2-0
Humbolt State	'08	'08	0-2	Pacific (Calif.)	'84	'84	1-0	Wichita State (Kan.)	'70	'03	16-14
Illinois State	'72	'72	0-1	Park (Mo.)	'01	'01	1-0	William Carey (Miss.)	'01	'01	1-0
Incarnate Word (Texas)	'88	'08	4-2	Peru State (Neb.)	'80	'94	3-0	William Jewell (Mo.)	'92	'04	2-1
Indianapolis	'95	'95	1-0	Peuget Sound (Wash.)	'91	'91	0-1	William Penn (Iowa)	'80	'94	6-1
Ind.-Purdue U. Indianapolis	'83	'91	3-0	Pittsburg State	'74	'08	58-45	William Woods (Mo.)	'83	'83	1-0
Iowa	'85	'85	0-2	Portland State (Ore.)	'80	'80	1-0	Winona State (Minn.)	'85	'08	7-2
Iowa State	'79	'79	0-2	Quincy (Ill.)	'84	'02	5-4	Wisconsin-River Falls	'89	'89	1-0
				Regis (Colo.)	'99	'07	2-1	Wisconsin-Stevens Point	'87	'87	1-0
				Rockhurst	'06	'06	2-0				

# HORNET RECORDS

## ESU All-MIAA Selections

### First Team

Allison Temple	1996
Kathleen Apolzer	1997
Heather Holthaus	1997
Allison Temple	1998
Heather Holthaus	1998
Angela Redfern	1999
Megan Beattie	2002
Megan Beattie	2003
Melissa Stevens	2004
Kayla Hubbard	2004
Lindsay Abbott	2004
Melissa Stevens	2005
Kayla Hubbard	2005
Bree Beattie	2005
Megan Davison	2005
Morgan Viola	2005
Bree Beattie	2006
Megan Davison	2006
Melissa Stevenson	2006
Courtney Reed	2006
Courtney Reed	2007
Samantha Sheeley	2007
Jennifer Dace	2007
Chelsea McClernon	2007
Megan Davison	2007
Samantha Sheeley	2008
April Huddleston	2008
Miranda Campbell	2008

### Second Team

Michelle Barnhart	1993
Andrea Peters	1996
Kelly Silvey	1998
Valerie Ware	1999
Bonnie Jones	2000
Lindsay Hirt	2000
Megan Beattie	2001
Bonnie Jones	2001

Melissa Stevens	2003
Megan Davison	2004
Morgan Viola	2004
Morgan Viola	2006
Channon Nintz	2006
Morgan Viola	2007
Jennifer Dace	2008
Abby Smith	2008

### Most Valuable Player

Melissa Stevens	2005
Bree Beattie	2006

### Player of the Year

Andrea Peters	1996
---------------	------

### Pitcher of the Year

Courtney Reed	2007
Samantha Sheeley	2008

### Newcomer of the Year

Michelle Barnhart	1993
-------------------	------

### Freshman of the Year

Megan Beattie	2000
Melissa Stevens	2003

## NAIA Honors

### First Team All-America

Ronda Clarke	1983
Ronda Clarke	1984
Tammy Hoffman	1984
Cheryl Giblin	1987
Stacy Slavens	1990
Stacy Slavens	1991
Jeri Brummett	1991

### Second Team

Tammy Hoffman	1983
April Nelson	1983
Christy Knight	1984
Diane Johnson	1991

### Pitcher of the Year

Stacey Slavens	1991
----------------	------

## NCAA Honors

### NFCA All-America

Andrea Peters	1994
Melissa Stevens	2006

### Second Team

Andrea Peters	1996
Bree Beattie	2006
Megan Davison	2006
Miranda Campbell	2008
Samantha Sheeley	2008

### NFCA All-Region

#### First Team

Andrea Peters	1994
Toni Sibila	1995
Andrea Peters	1995
Melissa Stevens	2004, 06
Courtney Reed	2006-07
Bree Beattie	2006
Morgan Viola	2006
Megan Davison	2007
Samantha Sheeley	2008
Jennifer Dace	2008

#### Second Team

Kayla Hubbard	2004
Lindsey Abbott	2004
Morgan Viola	2004
Chelsea McClernon	2006
Megan Davison	2006
Morgan Viola	2007
Samantha Sheeley	2007
April Huddleston	2008
Miranda Campbell	2008

### Daktronics All-America

#### Second Team

Miranda Campbell	2008
------------------	------

### Daktronics All-Region

#### First Team

Miranda Campbell	2008
Samantha Sheeley	2008

### NFCA Scholar-Athlete

Cassandra Vandever	1999-00
Lindsay Hurt	1999-00
Heather Holthaus	1999
Tammy Sauer	1999
Abby Shopper	1999-00, 03
Diane Bradford	1999-00
Temple Stevenson	2000-01
Stacy Foltz	2001, 03-04
Ann LeVar	2001
Debbie Potter	2001, 03-04
Shannon Stoughton	2001
Sarah Thon	2001
Kara Courter	2003
Kara Elsasser	2003
Bree Beattie	2003-04, 06
Ashley Boczek	2004
Kristen Boyes	2003-04
Kelly Gartner	2004
Kayla Hubbard	2004
Megan Shook	2004
Melissa Stevens	2003, 04-06
Jenna Potter	2006
Jennifer Dace	2006-07
Megan Davison	2006-07
Katie Ellis	2006
Megan Grisell	2006-08
April Huddleston	2006-08
Laura Pfautsch	2006-07
Courtney Stevens	2007
Miranda Campbell	2007
Linda Ketter	2007-08
Courtney Reed	2007
Samantha Sheeley	2008
Abby Smith	2008
Haley Carpenter	2008
Jill Peters	2008
Jessie Wiard	2008
Melissa Swager	2008



Miranda Campbell



Samantha Sheeley

# HORNET RECORDS

## Single-Season Records

<b>Batting Average</b>	
.484 . . . . .	Megan Beattie . . . . . (124 AB) 2002
<b>Runs</b>	
74 . . . . .	Bree Beattie . . . . . 2006
<b>Hits</b>	
87 . . . . .	Bree Beattie . . . . . 2006
<b>Runs Batted In</b>	
73 . . . . .	Megan Davison . . . . . 2006
<b>Doubles</b>	
18 . . . . .	Megan Davison . . . . . 2005
18 . . . . .	Courtney Stevens . . . . . 2006
<b>Triples</b>	
8 . . . . .	Misty Meinert . . . . . 1996
. . . . .	Jennifer Mainey . . . . . 1992
<b>Home Runs</b>	
23 . . . . .	Megan Davison . . . . . 2006
<b>Stolen Bases</b>	
46 . . . . .	Jessie Wiard . . . . . 2008
<b>Wins</b>	
31 (8L) . . . . .	Samantha Sheeley . . . . . 2008
[31 (2L) . . . . .	Rhonda Clarke . . . . . 1984]
<b>Earned Run Average</b>	
0.72 . . . . .	Melissa Stevens . . . . . (186.0 IP) 2005
[0.33 . . . . .	Brenda Stolle . . . . . (190.2 IP) 1980]
<b>Strikeouts</b>	
328 . . . . .	Melissa Stevens . . . . . 2006
[341 . . . . .	Rhonda Clarke . . . . . 1983]

[Pre-NCAA marks in brackets]

## Career Records

<b>Batting Average</b>	
.413 . . . . .	Monique Martinez . . . . . 1995-96
<b>Runs</b>	
188 . . . . .	Jessie Wiard . . . . . 2005-08
<b>Hits</b>	
275 . . . . .	Megan Davison . . . . . 2004-07
<b>Runs Batted In</b>	
216 . . . . .	Megan Davison . . . . . 2004-07
<b>Doubles</b>	
52 . . . . .	Megan Davison . . . . . 2004-07
<b>Triples</b>	
12 . . . . .	Misty Meinert . . . . . 1994-96
. . . . .	Megan Beattie . . . . . 2000-03
<b>Home Runs</b>	
52 . . . . .	Megan Davison . . . . . 2004-07
<b>Stolen Bases</b>	
124 . . . . .	Morgan Viola . . . . . 2004-07
<b>Wins</b>	
103 . . . . .	Melissa Stevens . . . . . (23 L) 2003-06
[58 . . . . .	Rhonda Clarke . . . . . (8 L) 1983-84
<b>Earned Run Average</b>	
0.89 . . . . .	Melissa Stevens . . . . . (74 ER/581.0 IP) 2003-06
[0.50 . . . . .	Brenda Stolle . . . . . (33ER/466.0 IP) 1980-81
<b>Strikeouts</b>	
Melissa Stevens (2003-) . . . . .	1034

[Pre-NCAA marks in brackets]



Melissa Stevens



Jessie Wiard



Megan Davison

# YEARLY LEADERS

## Batting Average

1975	Cindy Harvey	.434
1976	Karen Patterson	.333
1977	Kim Miller	.437
1979	Kim Miller	.346
1980	Kim Miller	.403
1981	Kim Kline	.329
1982	April Nelson	.319
1983	Rhonda Clarke	.333
1985	Sondi Creglow	.333
1986	Patty Gaubatz	.303
1988	Smith	.347
1990	Stacey Slavens	.310
1991	Jeri Brummett	.371
1992	Jennifer Mainey	.357
1993	Michelle Barnhart	.467
1994	Andrea Peters	.405
1995	Toni Sibila	.444
1996	Andrea Peters	.462
1997	Allison Temple	.360
1998	Heather Holthaus	.358
1999	Angela Redfern	.310
2000	Megan Beattie	.364
2001	Megan Beattie	.331
2002	Megan Beattie	.484
2003	Megan Beattie	.379
2004	Kayla Hubbard	.376
2005	Megan Davison	.386
2006	Bree Beattie	.420
2007	Megan Davison	.402
2008	Miranda Campbell	.425

## Runs

1979	Jill Cannon	.30
1980	Kim Miller	.34
1981	Kim Kline	.33
1982	Robie Lewis	.16
1983	Rhonda Clarke	.23
1985	Pedroza	.23
1986	Debbie Wilkinson	.25
1988	Jodi Loux	.22
1990	Jeri Brummett	.24
1992	Shelly Slavens	.33
1993	Michelle Barnhart	.25
1994	Jennifer Coe	.25
1995	Misty Meinert	.38
1996	Whitney Sims	.52
1997	Kathleen Apolzer	.23
1998	Heather Holthaus	.44
1999	Whitney Sims	.32
2000	Diane Bradford	.31
2001	Alison Pottorf	.26
2002	Bree Beattie	.28
2003	Lindsey Abbott	.36
2004	Kayla Hubbard	.54
2005	K. Hubbard/B. Beattie	.47
2006	Bree Beattie	.74
2007	Chelsea McClernon	.51
2008	Campbell/Wiard	.57

## Hits

1980	Kim Miller	.56
1981	Kim Kline/Michelle Funk	.56
1982	April Nelson	.30
1983	Rhonda Clarke	.38
1985	Sondi Creglow	.41
1986	Patty Gaubatz	.46
1988	Jodi Loux	.28
1990	Jeri Brummett	.46
1992	Jennifer Mainey	.46
1993	Michelle Barnhart	.43
1994	Andrea Peters	.45
1995	Misty Meinert	.47
1996	Andrea Peters	.73
1997	Allison Temple	.36
1998	Heather Holthaus	.49
1999	Angela Redfern	.49
2000	Megan Beattie	.52

2001	Megan Beattie	.45
2002	Megan Beattie	.60
2003	Megan Beattie	.66
2004	Kayla Hubbard	.80
2005	Megan Davison	.81
2006	Bree Beattie	.87
2007	Megan Davison	.70
2008	Miranda Campbell	.74

## Runs Batted In

1979	Jill Cannon	.30
1980	Kim Miller	.34
1981	April Nelson/Rita Frakes	.25
1982	Rhonda Stanley	.11
1983	Robie Lewis	.17
1985	Sondi Creglow	.28
1986	Sondi Creglow	.23
1988	Janella Evans	.20
1990	Clarine Podrebarac	.21
1992	Lisa Cummings	.26
1993	Michelle Barnhart	.24
1994	Jennifer Prothe	.27
1995	Misty Meinert/Andrea Peters	.24
1996	Allison Temple	.39
1997	Allison Temple	.36
1998	Heather Holthaus	.47
1999	Angela Redfern	.28
2000	Megan Beattie	.40
2001	Megan Beattie	.33
2002	Megan Beattie	.32
2003	Megan Beattie	.40
2004	Kelly Gartner	.45
2005	Megan Davison	.65
2006	Megan Davison	.73
2007	Megan Davison	.70
2008	Jennifer Dace/Campbell	.55

## Doubles

1980	Kim Kline	.8
1981	Michelle Funk	.11
1982	Christie Knight	.4
1983	April Nelson	.7
1985	Sondi Creglow	.8
1986	Sondi Creglow	.5
1988	Smith	.8
1990	Jeri Brummett	.9
1992	Jennifer Mainey/Cummings	.6
1993	Debbie Wagner	.7
1994	Toni Sibila	.11
1995	Toni Sibila/Andrea Peters	.10
1996	Andrea Peters	.15
1997	Allison Temple	.8
1998	Cathy Bradford	.13
1999	Angela Redfern	.12
2000	Lindsay Hirt	.9
2001	Katrina Walters	.9
2002	Bree Beattie	.12
2003	Megan Beattie	.16
2004	Kelly Gartner	.17
2005	Megan Davison	.18
2006	Courtney Stevens	.18
2007	Courtney Stevens	.13
2008	Shelbe Hughes	.18

## Triples

1980	Rael Hodgson	.7
1981	Michelle Funk	.4
1982	Rhonda Stanley	.2
1983	Rhonda Clarke	.5
1985	Pedroza/Patty Gaubatz	.3
1986	Creglow/Wilkinson/Pedroza	.3
1988	Jodi Loux	.4
1990	Jeri Brummett/Jamie Thomas	.4
1992	Jennifer Mainey	.8
1993	Jennifer Prothe	.4
1994	Jennifer Prothe	.4
1995	Misty Meinert	.3
1996	Misty Meinert	.8

1997	Allison Temple	.3
1998	Allison Temple	.4
1999	Diane Bradford	.7
2000	Megan Beattie	.5
2001	Megan Beattie	.3
2002	Bree Beattie/Megan Beattie	.4
2003	Megan Beattie	.3
2004	Hubbard/Gartner/Viola	.3
2005	Morgan Viola	.4
2006	Chelsea McClernon	.5
2007	Chelsea McClernon	.3
2008	Campbell/Mahan	.3

## Home Runs

1980	Kim Miller	.6
1981	April Nelson	.4
1982	Rhonda Stanley	.3
1983	April Nelson	.1
1985	Lunda Edwards	.2
1986	Patty Gaubatz/ Wilkinson	.1
1988	Jodi Loux/Judith Heckethorn	.1
1990	Johnson/Podrebarac/Thomas	1
1992	R. Duncan/Debbie Wagner	.5
1993	Michelle Barnhart	.5
1994	Jennifer Prothe	.6
1995	Monique Martinez	.3
1996	Monique Martinez	.8
1997	Heather Holthaus	.7
1998	Heather Holthaus	.4
1999	Heather Holthaus	.6
2000	Megan Beattie	.6
2001	Megan Beattie	.8
2002	Megan Beattie/Lindsey Abbott	5
2003	Kelly Gartner	.11
2004	Lindsey Abbott	.7
2005	Bree Beattie	.12
2006	Megan Davison	.23
2007	Megan Davison	.12
2008	Miranda Campbell	.17

## Stolen Bases

1980	Jill Cannon	.11
1981	Michelle Funk	.8
1982	Rita Frakes	.5
1983	Rochelle Schmidt	.5
1985	Lunda Edwards	.14
1986	Debbie Wilkinson	.11
1988	Jodi Loux	.6
1990	Jeri Brummett/C. Podrebarac	16
1992	Rhonda Jordan	.29
1993	Michelle Barnhart	.15
1994	Jennifer Coe	.11
1995	Misty Meinert	.37
1996	Misty Meinert	.25
1997	Diane Bradford	.13
1998	Heather Holthaus	.14
1999	Diane Bradford	.16
2000	Alison Pottorf	.14
2001	Alison Pottorf	.15
2002	Megan Beattie	.11
2003	Alison Pottorf	.11
2004	Kayla Hubbard/Morgan Viola	36
2005	Morgan Viola	.37
2006	Jessie Wiard	.28
2007	Morgan Viola	.24
2008	Jessie Wiard	.45

## Wins

1976	Sharon Grooms	.6
1977	Sharon Grooms	.6
1979	Brenda Stolle	.15
1980	Brenda Stolle	.25
1981	Brenda Stolle	.26
1982	Shelley Harrington	.6
1983	Rhonda Clarke	.27
1984	Rhonda Clarke	.31
1985	Rhonda Golden	.17
1986	Dana Gardner	.11

1988	Smith/Debbie Wilkinson	.4
1990	Stacey Slavens	.20
1991	Stacey Slavens	.26
1992	Mary Sammon	.24
1993	Andrea Peters	.13
1994	Andrea Peters	.14
1995	Regina Legero	.9
1996	Andrea Peters	.19
1997	Tammy Sauer	.11
1998	Kelly Silvey	.19
1999	Cassi Vandever	.18
2000	Stephanie Miller	.14
2001	S. Miller/Kara Elsasser	.9
2002	S. Stoughton/Deb Potter	.6
2003	Melissa Stevens	.20
2004	Melissa Stevens	.27
2005	Melissa Stevens	.26
2006	Melissa Stevens	.30
2007	Courtney Reed	.29
2008	Samantha Sheeley	.28

## Earned Run Average

1977	Sharon Grooms	.243
1978	Sharon Grooms	1.77
1979	Brenda Stolle	0.99
1980	Brenda Stolle	0.33
1981	Brenda Stolle	0.61
1982	Shelley Harrington	2.89
1983	Rhonda Clarke	0.34
1985	Rhonda Golden	2.15
1986	Dena Diggins	1.67
1988	Debbie Wilkinson	4.00
1990	Stacey Slavens	0.38
1992	Mary Sammon	1.29
1993	Andrea Peters	1.37
1994	Andrea Peters	1.56
1995	Andrea Peters	2.52
1996	Andrea Peters	2.14
1997	Kelly Silvey	1.83
1998	Kelly Silvey	2.41
1999	Cassi Vandever	2.28
2000	Stephanie Miller	3.11
2001	Stephanie Miller	1.74
2002	Shannon Stoughton	1.40
2003	Melissa Stevens	1.18
2004	Melissa Stevens	0.80
2005	Melissa Stevens	0.72
2006	Melissa Stevens	0.75
2007	Courtney Reed	1.07
2008	Samantha Sheeley	1.30

## Strikeouts

1980	Brenda Stolle	163
1981	Brenda Stolle	241
1982	Shelley Harrington	40
1983	Rhonda Clarke	341
1985	Rhonda Golden	78
1986	Dana Gardner	65
1988	Debbie Wilkinson	36
1990	Stacey Slavens	150
1992	Mary Sammon	92
1993	Andrea Peters	31
1994	Andrea Peters	105
1995	Mary Sammon	42
1996	Andrea Peters	90
1997	Tammy Sauer	61
1998	Kelly Silvey	69
1999	Cassi Vandever	112
2000	Stephanie Miller	112
2001	Stephanie Miller	104
2002	Deb Potter	46
2003	Melissa Stevens	153
2004	Melissa Stevens	250
2005	Melissa Stevens	303
2006	Melissa Stevens	328
2007	Courtney Reed	323
2008	Samantha Sheeley	298

# YEAR BY YEAR RESULTS

<b>1974</b>		\$ Kearney State	W 5 3	4-19 Creighton	N W 6 2	5-02\$ Kearney State	A W 2 1
Record: 4-4		\$ Pittsburg State	W 7 3	4-22 Kansas State	H W 3 2	5-09& Cameron	A W 2 1
Head Coach: Dorothy Martin		\$ Fort Hays State	L 0 5	4-22 Kansas State	H W 6 5	5-09& Cameron	A W 13 0
Washburn	W 12 3			4-28 Marymount	N W 17 0	5-21! Salem (W.V.)	N W 12 0
Wichita State	L 10 15	<b>1979</b>		4-28 Benedictine	N W 4 0	5-22! Sam Houston	A L 0 1
Pittsburg State	W 27 2	Record: 26-14		4-28 St. Mary of Plains	A W 9 1	5-22! Southern Utah	N W 1 0
Pittsburg State	W 10 6	Head Coach: Dorothy Martin		4-29 Kansas	A W 5 1	5-23! Pittsburg State	N W 3 2
Fort Hays State	L 2 5	AIAW CWS Appearance		4-29 Kansas	A L 0 2	5-23! Kearney State	N W 1 0
Kansas State	L 4 7	CSIC Champions		5-02\$ Washburn	H W 2 0	5-23! Sam Houston	A W 1 0
Kansas	L 0 6	Fort Hays State	L 2 5	5-02\$ Kearney State	H W 6 1	5-23! Sam Houston	A L 0 1
Haskell	W 14 0	Wichita State	W 5 4	5-03\$ Pittsburg State	H W 1 0		
		Benedictine	L 3 5	5-03\$ Pittsburg State	H W 6 0	<b>1982</b>	
<b>1975</b>		Missouri Southern	W 13 1	5-08^ Missouri Southern	H W 6 0	Record: 10-21	
Record: 3-7		Oklahoma	L 4 5	5-09^ William Penn	H L 0 2	Head Coach: Betty Walters	
Head Coach: Marge Stone		Oklahoma	L 0 4	5-09^ Northeast Missouri	H W 8 0	3-23 Wichita State	L 6 7
Fort Hays State	L 7 15	Pittsburg State	L 1 2	5-10^ Drake	H W 3 2	3-23 Wichita State	L 8 9
Fort Hays State	L 3 5	Pittsburg State	W 2 0	5-10^ Augustana (S.D.)	H W 10 0	3-26 Tarkio	W 7 6
Washburn	W 13 1	Marycrest	W 12 0	5-10^ William Penn	H W 2 0	3-26 Ellsworth CC	L 0 9
Wichita State	L 1 14	Marycrest	W 10 0	5-10^ William Penn	H W 4 0	3-26 Wichita State	L 0 3
Central Missouri	L 6 8	Washburn	W 7 5	5-22+ Nevada-Reno	N W 1 0	3-30 Pittsburg State	L 1 8
Central Missouri	W 13 6	Fort Hays State	L 0 4	5-23+ SIU-Edwardsville	N W 5 1	3-30 Pittsburg State	L 0 5
Kansas	L 2 9	Fort Hays State	W 3 0	5-23+ Portland State	N W 1 0	4-02 Friends	W 4 0
Kansas State	W 12 8	Kansas State	W 4 0	5-24+ Chapman	N W 3 2	4-02 Central State	L 0 1
Fort Hays State	L 3 7	Kansas State	W 5 1	5-25+ Chapman	N W 3 0	4-02 Washburn	L 0 2
Fort Hays State	L 13 16	Kansas	L 1 4			4-06 Central Missouri	L 2 5
		Kansas	L 1 12	<b>1981</b>		4-06 Central Missouri	L 2 7
<b>1976</b>		Nebraska-Omaha	W 7 0	Record: 37-16		4-09 Dodge City CC	W 6 5
Record: 13-3		Wayne State (Neb.)	W 6 0	Head Coach: Debbie Jones		4-09 Cloud County CC	W 6 0
Head Coach: Dorothy Martin		Iowa State	L 1 4	NAIA National Tournament (2nd)		4-09 Butler County CC	W 7 3
Fort Hays State	W 15 0	Nebraska-Omaha	W 3 0	NAIA Bi-District Champions		4-10 Wichita State	L 5 6
Fort Hays State	W 13 7	Northern Iowa	W 6 1	NAIA District Champions		4-10 Friends	W 4 3
Benedictine	W 4 3	Nebraska	W 12 2	CSIC Tournament Champions		4-14 Fort Hays State	W 5 0
Benedictine	W 8 2	Iowa State	L 0 2	3-06 Oklahoma Baptist	N L 0 8	4-14 Fort Hays State	L 5 7
Pittsburg State	L 0 7	St. Mary of Plains	W 10 0	3-06 Oklahoma Baptist	N L 1 3	4-16 Nebraska-Omaha	L 0 4
Pittsburg State	W 6 1	Washburn	W 2 1	3-06 West Texas State	N L 3 6	4-16 North Dakota	W 1 0
Central Missouri	W 3 2	Kansas	W 5 4	3-24 Wichita State	H W 1 0	4-17 Missouri Western	L 0 3
Kansas State	W 6 4	Kansas	W 5 2	3-24 Wichita State	H L 0 1	4-20 Kansas State	L 0 3
Marymount	W 20 7	Kearney State	W 5 2	3-27 Augsburg	H W 8 4	4-20 Kansas State	L 6 16
Marymount	W 22 4	\$ Washburn	W 7 1	3-27 Benedictine	H W 9 0	4-23 Washburn	L 3 4
Wichita State	W 4 2	\$ Missouri Western	W 8 0	3-27 Creighton	H L 0 5	4-24 Sterling	W 13 7
Wichita State	W 7 0	\$ Washburn	W 6 1	3-28 Kansas State	H L 1 2	4-24 Fort Hays State	L 4 5
Wichita State	W 6 2	^ Drake	W 3 2	3-31 Missouri Southern	N W 7 3	4-27 Kansas	L 0 6
Kansas	L 0 5	^ Minnesota	L 1 3	3-31 Pittsburg State	A W 6 1	4-27 Kansas	W 9 7
Pittsburg State	W 6 3	^ Nebraska	W 4 2	4-03 Washburn	H W 11 2	4-30\$ Missouri Western	L 2 3
Kansas	L 0 1	^ Drake	W 2 0	4-03 Ellsworth CC	H W 5 4	4-30\$ Missouri Southern	L 1 2
		^ Minnesota	W 1 0	4-04 Nebraska	H W 3 0		
<b>1978</b>		^ Kansas	L 0 1	4-04 Nebraska	H W 1 0	<b>1983</b>	
Record: 18-11		+ Western Illinois	L 0 4	4-07 Central Missouri	H W 2 1	Record: 27-8	
Head Coach: Dorothy Martin		+ Nebraska-Omaha	L 3 4	4-07 Central Missouri	H W 9 1	Head Coach: Betty Walters	
Wayne State (Neb.)	W 7 3			4-10 Drake	N W 4 2	NAIA National Champions	
Wayne State (Neb.)	W 10 1	<b>1980</b>		4-10 Creighton	N L 1 2	NAIA Bi-District Champions	
Kansas	L 1 10	Record: 40-4		4-11 Mankato State	N L 2 5	NAIA District Champions	
Kansas	L 1 3	Head Coach: Debbie Jones		4-11 Kearney State	N L 1 2	CSIC Champions	
Bethany	W 26 1	AIAW CWS National Champions		4-14 Fort Hays State	A W 14 0	3-11 Texas Wesleyan	N W 1 0
St. Mary's (Neb.)	W 10 0	AIAW Regional Champions		4-14 Fort Hays State	A W 3 0	3-11 Northwestern La.	N L 0 1
Pittsburg State	W 10 5	CSIC Champions		4-17 Northwestern Iowa	N L 1 3	3-11 Central State	A W 1 0
Pittsburg State	W 8 6	4-04 Wichita State	A L 1 2	4-17 Longview CC	N W 18 0	3-12 Wichita State	N W 11 0
Fort Hays State	L 2 6	4-04 Wichita State	A W 8 7	4-17 Missouri Western	A W 1 0	3-12 Texas Wesleyan	N L 0 1
Fort Hays State	L 3 8	4-07 Pittsburg State	H W 4 0	4-18 Missouri-St. Louis	N W 3 0	3-25 Northwestern Iowa	H W 21 0
Washburn	W 8 5	4-07 Pittsburg State	H W 3 2	4-18 Northeast Missouri	N W 5 3	3-25 Augustana (S.D.)	H W 4 0
Washburn	L 4 6	4-09 Central Missouri	A W 4 1	4-18 Northwest Missouri	N W 7 0	4-11 Pittsburg State	A W 3 0
Wichita State	W 4 2	4-09 Central Missouri	A W 4 0	4-18 Wayne State (Neb.)	N W 1 0	4-11 Pittsburg State	A W 4 2
Wichita State	W 5 3	4-12 Peru State	N W 11 3	4-21 Kansas State	H W 1 0	4-15 Nebraska-Omaha	N W 6 2
Kansas State	W 5 0	4-12 South Dakota State	N W 4 0	4-21 Kansas State	H W 12 1	4-15 William Woods	N W 2 1
Kansas State	W 6 3	4-13 Nebraska	A W 1 0	4-24@ Marymount	N W 11 0	4-16 Missouri Western	N L 2 3
Nebraska	L 3 5	4-13 Creighton	N L 1 3	4-24@ Pittsburg State	A W 6 2	4-16 Nebraska-Omaha	N L 0 2
Nebraska	L 5 9	4-13 Nebraska	A W 2 0	4-25@ Pittsburg State	A L 0 2	4-20 Kansas State	H W 3 1
Washburn	L 8 9	4-13 Creighton	N W 2 0	4-25@ Pittsburg State	A W 2 1	4-20 Central Missouri	H L 3 5
Kansas State	W 8 4	4-13 Creighton	N W 2 0	4-28 Kansas	H L 0 1	4-23 Nebraska-Omaha	A L 0 1
Pittsburg State	W 8 4	4-14 Fort Hays State	H W 11 0	4-28 Kansas	H L 0 1	4-23 Nebraska-Omaha	A W 7 0
Washburn	W 11 5	4-14 Fort Hays State	H W 12 4	5-01\$ Washburn	N W 7 0	4-30\$ Fort Hays State	N W 10 0
Benedictine	W 5 3	4-16 Washburn	A W 18 2	5-01\$ Pittsburg State	N W 3 2	4-30\$ Kearney State	N W 10 0
Kansas	L 0 6	4-16 Washburn	A W 4 2	5-01\$ Kearney State	A L 3 4	5-01\$ Pittsburg State	N W 3 1
Pittsburg State	L 3 6	4-18 Creighton	N W 2 0	5-02\$ Missouri Southern	N W 7 0	5-01\$ Missouri Western	A W 6 0
\$ Wayne State (Neb.)	W 6 5	4-18 South Dakota	N W 2 1	5-02\$ Kearney State	A W 8 7	5-03 Washburn	A W 4 0
		4-19 Nebraska-Omaha	A W 9 7				

# YEAR BY YEAR RESULTS

5-03	Wichita State	N	L	1	2
5-06@	Washburn	H	W	8	6
5-07@	St. Mary of Plains	H	L	0	2
5-07@	Washburn	H	W	3	1
5-07@	St. Mary of Plains	H	W	2	1
5-07@	St. Mary of Plains	H	W	4	0
5-15&	Northeastern Okla.	A	W	1	0
5-15&	Northeastern Okla.	A	W	2	0
5-24!	Western Oregon	N	W	6	0
5-24!	Loras	N	W	3	0
5-25!	IUPUI	N	W	3	0
5-25!	Kearney State	N	W	7	6
5-26!	Kearney State	N	W	9	2

## 1984

Record: 32-5

Head Coach: Betty Walters

NAIA National Champions

NAIA Bi-District Champions

NAIA District Champions

CSIC Champions

3-09	North Dakota State	N	W	5	0
3-09	Wayne State (Neb.)	N	L	3	7
3-09	Oklahoma Baptist	N	W	4	0
3-09	Wichita State	N	W	1	0
3-10	Pittsburg State	N	W	3	2
3-10	Texas Wesleyan	N	W	6	4
3-10	Wayne State (Neb.)	N	W	6	2
3-28	Central Missouri	N	W	3	0
3-28	St. Thomas (Minn.)	N	W	6	1
3-28	Southwest Baptist	N	W	3	2
3-30	Oklahoma Baptist	H	W	2	0
3-30	Washburn	H	W	2	0
4-06	Central State	H	W	4	0
4-06	Pittsburg State	H	L	1	2
4-06	Friends	H	W	8	4
4-13	Northeastern Okla.	A	W	5	2
4-13	Northeastern Okla.	A	L	4	6
4-14	Pittsburg State	N	W	5	1
4-17	Wichita State	A	W	3	0
4-17	Wichita State	A	L	1	2
4-19	Pittsburg State	H	W	1	0
4-19	Pittsburg State	H	L	2	12
4-27\$	Fort Hays State	N	W	7	0
4-27\$	Washburn	N	W	5	0
4-28\$	Wayne State (Neb.)	A	W	1	0
4-28\$	Wayne State (Neb.)	A	W	3	2
5-04@	Baker	N	W	11	1
5-04@	Washburn	N	W	6	0
5-05@	Pittsburg State	N	W	9	0
5-05@	Washburn	N	W	1	0
5-12&	Northeastern Okla.	H	W	6	3
5-12&	Northeastern Okla.	H	W	4	1
5-17!	Pacific	N	W	1	0
5-17!	Northeastern Okla.	N	W	6	0
5-18!	Missouri Western	N	W	1	0
5-18!	IUPUI	N	W	7	0
5-19!	Quincy	N	W	1	0

## 1985

Record: 18-22

Head Coach: Betty Walters

3-08	Central State	A	L	0	8
3-08	Wayne State (Neb.)	N	W	2	0
3-09	Friends	N	W	3	2
3-09	Central Michigan	N	L	0	6
3-12	Texas-Arlington	A	L	1	2
3-12	Texas-Arlington	A	L	2	4
3-13	Kearney State	N	W	7	2
3-13	Kearney State	N	L	1	7
3-22	Augustana (S.D.)	N	L	0	3
3-22	South Dakota	N	L	2	3
3-22	Northeastern Okla.	N	W	1	0
3-23	Graceland	N	W	4	1
3-23	Buena Vista	N	L	2	6
3-26	Iowa	H	L	1	4

3-26	Iowa	H	L	3	5
3-29	Winona State	H	W	4	3
3-29	Fort Hays State	H	W	6	1
4-02	Benedictine	A	L	4	5
4-02	Benedictine	A	W	7	6
4-09	Missouri Southern	A	L	0	5
4-09	Northeastern Okla.	N	W	6	2
4-13	Pittsburg State	N	W	3	2
4-13	Friends	N	L	1	5
4-16	Pittsburg State	A	L	2	3
4-16	Pittsburg State	A	L	0	2
4-19	Missouri Baptist	N	W	7	0
4-19	Nebraska-Omaha	N	L	0	1
4-20	Northeast Missouri	N	L	0	2
4-23	Washburn	H	W	8	1
4-23	Washburn	H	L	3	10
4-26\$	Washburn	A	L	0	8
4-26\$	Wayne State (Neb.)	N	W	12	3
4-27\$	Missouri Southern	N	W	4	3
4-27\$	Pittsburg State	N	W	1	0
4-27\$	Missouri Western	N	L	1	3
5-03@	Friends	N	W	6	3
5-03@	Pittsburg State	N	L	4	8
5-05@	Kansas Wesleyan	N	W	11	3
5-05@	St. Mary of Plains	N	W	11	0
5-05@	Washburn	A	L	0	2

## 1986

Record: 17-33

Head Coach: Betty Walters

3-07	Oklahoma Baptist	N	W	2	1
3-07	Wayne State (Neb.)	N	L	0	2
3-08	Central State	N	L	0	5
3-08	Northeast Missouri	N	L	0	5
3-08	Pittsburg State	N	L	1	2
3-10	Texas-Arlington	A	L	0	9
3-10	Texas-Arlington	A	L	5	7
3-11	Sam Houston	A	L	0	5
3-11	Sam Houston	A	L	0	4
3-12	Southeast Missouri	N	L	0	6
3-12	Southeast Missouri	N	L	0	4
3-13	Northwest Missouri	A	L	0	7
3-13	Northwest Missouri	A	L	1	2
3-18	Pittsburg State	A	L	9	10
3-18	Pittsburg State	A	L	2	4
3-21	Benedictine	N	W	5	4
3-21	Northeast Missouri	N	L	2	7
3-21	Pittsburg State	A	L	1	5
3-22	Southwest Baptist	N	L	0	2
3-24	Central Missouri	A	L	6	7
3-24	Central Missouri	A	L	0	1
3-28	Friends	H	W	11	0
3-28	Benedictine	H	W	3	1
3-28	Sterling	H	W	4	1
3-29	Missouri Western	H	W	5	3
3-29	Washburn	H	L	0	8
4-04	Friends	N	W	8	1
4-04	Central State	N	L	0	7
4-04	Fort Hays State	N	W	5	1
4-08	Benedictine	H	W	3	0
4-08	Washburn	A	L	0	9
4-11	Kearney State	N	L	1	5
4-11	Morningside	N	L	0	1
4-12	Benedictine	N	L	2	3
4-12	Pittsburg State	N	W	4	2
4-12	Kearney State	N	L	0	2
4-15	Pittsburg State	H	L	0	6
4-18	Briar Cliff	N	W	3	0
4-18	Nebraska-Omaha	N	W	14	5
4-19	Northwest Missouri	N	L	0	3
4-19	Washburn	N	L	1	3
4-25\$	Missouri Southern	N	W	6	5
4-25\$	Pittsburg State	A	L	5	7
4-25\$	Missouri Southern	N	L	0	5
4-29	Benedictine	H	W	8	2
4-29	Benedictine	H	W	6	1

5-02@	Washburn	N	L	0	1
5-02@	Sterling	N	W	4	3
5-02@	St. Mary of Plains	N	W	5	3
5-03@	Friends	N	L	3	4

## 1987

Record: 19-15

Head Coach: Betty Walters

3-06	Pittsburg State	W	6	3
3-06	Cameron	W	15	1
3-06	William Penn	W	3	0
3-07	Central State	L	3	10
3-07	Wayne State (Neb.)	L	3	5
3-11	Sterling	W	9	1
3-11	Sterling	W	10	8
3-20	Wis.-Stevens Point	W	9	2
3-20	Carleton	W	13	0
3-20	Missouri Southern	L	0	5
3-21	Missouri Western	L	3	4
3-22	Concordia	W	7	0
3-31	Pittsburg State	L	5	6
3-31	Pittsburg State	W	4	3
4-03	Central Missouri	W	2	0
4-03	Sterling	W	12	2
4-04	Bethany	W	20	0
4-04	Mid-America Nazarene	W	12	5
4-04	Washburn	L	2	5
4-06	Washburn	L	3	7
4-06	Washburn	L	1	7
4-09	Washburn	L	0	1
4-09	Missouri Southern	L	2	7
4-10	Friends	L	2	5
4-10	Tabor	W	18	0
4-11	Baker	W	10	2
4-11	Sterling	W	5	0
4-17	Northeast Missouri	W	2	0
4-17	Northwestern Iowa	L	0	1
4-18	Northeast Missouri	L	1	2
4-24\$	Kearney State	L	0	6
4-24\$	Missouri Western	W	3	1
4-25\$	Missouri Southern	W	2	0
4-25\$	Washburn	L	0	7

## 1988

Record: 8-23

Head Coach: Betty Walters

Central State	L	9	0
Tarkio	L	5	0
Northwest Missouri	L	12	0
Southwest Baptist	L	10	0
Benedictine	W	12	5
Benedictine	L	4	2
St. Mary's Wionna	W	14	7
St. Mary of Plains	W	14	6
St. Mary's Wionna	W	12	2
St. Mary of Plains	L	4	3
Washburn	L	8	7
Missouri Southern	L	2	1
Missouri Southern	L	5	4
Oklahoma City	L	7	0
Incarnate Word	L	3	2
Friends	L	11	4
Oklahoma Baptist	L	5	1
Missouri Southern	L	7	0
Baker	W	10	3
Baker	W	22	3
Central Missouri	L	5	0
Northwestern (Iowa)	L	6	0
Pittsburg State	L	10	0
Friends	L	4	1
Washburn	L	9	0
Central Missouri	L	5	4
Pittsburg State	L	9	8
Missouri Western	L	13	6
Tarkio	W		
Pittsburg State	W	3	2

Washburn	L	6	2
----------	---	---	---

## 1989

Record: 11-21

Head Coach: Maxine Mehus

3-03	Central College (Iowa)	L	2	3
3-03	Cameron	L	2	3
3-03	Oklahoma Baptist	L	0	9
3-09	Sterling	L	8	9
3-09	Sterling	L	3	4
3-13	St. Francis	W	6	0
3-14	St. Francis	W	3	0
3-15	St. Francis	W	3	1
3-22	Friends	W	7	2
3-22	Friends	L	3	5
3-24	St. Ambrose	L	4	6
3-24	Mary	W	10	0
3-24	Northeastern	L	0	6
3-24	Grand View (Iowa)	L	0	10
3-28	Pittsburg State	L	8	14
3-28	Pittsburg State	L	0	7
3-31	Wisconsin-River Falls	W	6	4
3-31	Morningside	L	4	6
3-31	Northeastern	W	2	1
3-31	St. Mary of Plains	L	2	3
4-04	Washburn	W	3	2
4-04	Washburn	L	2	3
4-11	Pittsburg State	L	1	7
4-11	Pittsburg State	L	4	5
4-15	Washburn	L	2	3
4-15	Pittsburg State	L	1	2
4-19	Baker	W	10	0
4-19	Baker	W	10	3
4-20	Washburn	L	2	3
4-20	Washburn	W	7	6
4-28	Missouri Western	L	0	4
4-28	Washburn	L	2	3

## 1990

Record: 36-13

Head Coach: Maxine Mehus

CSIC Champions				
Central College	W	2	0	
Oklahoma Baptist	L	2	8	
Cameron	W	7	1	
Northeastern Okla.	W	2	0	
Oklahoma Baptist	W	4	0	
Southwest Baptist	L	1	2	
Central Missouri	W	1	0	
St. Mary of Plains	W	5	0	
Wichita State	L	2	4	
Friends	W	2	0	
Friends	W	6	3	
Midland Lutheran	W	4	0	
Midland Lutheran	W	12	0	
Washburn	L	0	2	
Friends	W	2	1	
St. Mary of Plains	W	10	0	
Peru State	W	7	0	
Friends	W	4	0	
Sterling	W	4	0	
Sterling	W	11	1	
Southwest Baptist	W	2	1	
Northeastern Okla.	L	1	3	
Missouri Western	W	10	0	
Oklahoma City	L	2	4	
Missouri-Rolla	W	8	1	
St. Mary's (Neb.)	L	0	2	
Pittsburg State				

# YEAR BY YEAR RESULTS

Augustana	L 1 2
Missouri Western	W 3 0
Oklahoma City	W 7 4
Central Missouri	L 0 1
@ Washburn	W 4 1
@ Washburn	W 6 1

*complete results not available*

<b>1991</b>	
Record: 51-10	
Head Coach: Maxine Mehus	
NAIA Bi-District Champions	
NAIA District Champions	
NAIA National Tourney Appearance	
3-08 Cameron	W 5 1
3-08 Incarnate Word	W 6 0
3-08 William Penn	W 6 2
3-08 Northeastern State	L 1 3
3-09 Southwest Baptist	W 11 0
3-09 Kearney State	W 7 1
3-09 Northeastern State	L 0 1
3-11 Pittsburg State	W 3 0
3-11 Upper Iowa	W 10 0
3-11 St. Mary's (Ind.)	W 6 2
3-12 St. Mary's (Neb.)	W 4 1
3-12 Washburn	L 1 2
3-14 Northeast Missouri	W 4 0
3-14 St. Edwards (Texas)	W 6 1
3-19 Kansas Wesleyan	W 4 0
3-19 Kansas Wesleyan	W 6 0
3-22 Simpson	L 1 2
3-22 Pittsburg State	L 1 6
3-22 Central State	L 0 1
3-22 St. Mary's (Neb.)	W 4 0
3-28 Bethany	W 17 0
3-28 Bethany	W 13 0
3-29 Dana College (Neb.)	W 9 0
3-29 Iowa (Iowa)	W 13 0
3-29 St. Mary's (Kan.)	W 7 1
3-30 Sterling	W 9 2
3-30 Friends	W 7 0
3-30 Dana College (Neb.)	W 12 3
4-02 Friends	W 8 0
4-02 Washburn	L 3 4
4-05 Kansas Wesleyan	W 11 0
4-05 Doane	W 6 0
4-05 Avila	W 12 1
4-06 Oklahoma Baptist	W 4 0
4-06 Kansas Wesleyan	W 6 0
4-06 Baker	W 5 2
4-12 Tabor	W 3 1
4-12 Bethany	W 20 0
4-12 Benedictine	W 7 0
4-13 Sterling	W 7 0
4-13 Baker	W 10 1
4-13 Kansas Wesleyan	W 1 0
4-16 Friends	W 4 0
4-16 Friends	W 7 0
4-19 Northwest Missouri	W 5 0
4-19 Central Missouri	W 1 0
4-20 South Dakota	W 2 0
4-20 Nebraska-Omaha	L 1 3
4-26 Westmar	W 9 0
4-26 Westmar	W 2 0
5-03@ Kansas Wesleyan	W 3 1
5-04@ Kansas Wesleyan	W 5 0
5-09& Northeastern	W 6 2
5-09& Northeastern	W 4 3
5-15! Minnesota-Duluth	L 1 2
5-16! Columbia College	W 2 0
5-17! IUPUI	W 3 1
5-17! West Florida	W 6 1
5-17! Minnesota-Duluth	W 12 3
5-17! Kennesaw	W 7 0
5-18! Puget Sound	L 0 1

<b>1992</b>	
Record: 29-16	
Head Coach: Maxine Mehus	
NAIA District Champions	
3-03 Sterling	A W 18 0
3-03 Sterling	A W 8 2
3-06 Northeast Oklahoma	A L 2 3
3-06 Central Oklahoma	A W 7 4
3-06 Nebraska-Kearney	A L 0 5
3-07 William Penn	A W 4 0
3-07 Central College (Iowa)	A L 0 8
3-13 Morningside	A W 2 1
3-13 Central College (Iowa)	A L 5 7
3-13 Central Oklahoma	A W 4 1
3-14 Washburn	A L 3 5
3-20 Quincy	A L 1 2
3-20 Southwest Minn. State	A L 2 6
3-20 Central College (Iowa)	A L 2 3
3-27 Northeast Missouri	A W 9 1
3-27 Washburn	A L 0 8
3-27 Central Missouri	A W 5 0
4-01 Benedictine	A W 8 4
4-01 Bethany	A W 13 3
4-03 Missouri Baptist	A W 12 0
4-03 Quincy	A L 0 1
4-03 Culver-Stockton	A W 8 0
4-04 Central Missouri	A W 11 5
4-04 Culver-Stockton	A W 1 0
4-04 Quincy	A W 9 5
4-07 Washburn	H W 2 1
4-07 Northwest Missouri	H W 7 0
4-08 Friends	H W 3 0
4-08 Friends	H L 3 4
4-09 Kansas Wesleyan	H W 2 0
4-09 Kansas Wesleyan	H L 1 8
4-14 Central Missouri	A W 5 2
4-14 Northeast Missouri	A W 3 2
4-14 Missouri Western	A L 0 1
4-17 Northeast Missouri	A W 6 3
4-17 Lincoln	A W 2 0
4-17 William-Jewell	A W 4 2
4-18 Central Missouri	A L 0 7
4-22 St. Mary's College	A W 7 0
4-22 Baker	A W 7 0
5-01@ St. Mary of Plains	H W 4 2
5-01@ Kansas Wesleyan	H W 12 1
5-02@ Kansas Wesleyan	H W 5 1
5-08& Oklahoma City	H L 4 10
5-08& Oklahoma City	H L 2 12

<b>1993</b>	
Record: 20-11	
Head Coach: Jo Kord	
3-05 Cameron	A W 11 2
3-05 Wayne State (Neb.)	A W 3 2
3-05 Central Oklahoma	A W 1 0
3-05 Southwest Baptist	A W 10 0
3-05 Pittsburg State	A W 4 3
3-05 Livingston	A W 3 0
3-12 Southwest Baptist	A W 6 4
3-12 Kansas Wesleyan	A W 8 1
3-12 Central College (Iowa)	A W 11 1
3-16 Pittsburg State	A L 0 6
3-16 Pittsburg State	A L 0 3
3-24 Central Oklahoma	A L 2 4
3-24 Central Oklahoma	A L 3 4
3-25 Missouri Western	A L 0 2
3-25 Missouri Western	A W 2 1
3-26 Central Missouri	A W 1 0
3-26 Northwest Missouri	A W 7 6
3-27 Washburn	A L 1 2
3-27 Northeast Missouri	A L 7 8
4-06 Washburn	A W 8 1
4-06 Northwest Missouri	A W 7 0
4-17 Central Missouri	A W 3 0

4-17 Oklahoma City	A L 0 5
4-18 Benedictine	A W 7 0
4-18 Missouri Southern	A L 2 3
4-18 Northwest Missouri	A W 4 2
4-19 Northeast Missouri	H W 8 4
4-23# Missouri-St. Louis	A L 3 4
4-23# Northeast Missouri	A W 2 0
4-24# Washburn	A W 7 5
4-24# Missouri Western	A L 2 10

<b>1994</b>	
Record: 23-15-1	
Head Coach: Jo Kord	
Pittsburg State	L 0 1
Oklahoma City	L 0 12
Peru State	W 6 1
Northeast Okla. State	W 2 1
Northeast Okla. State	L 3 5
Central Oklahoma	W 2 1
Central Iowa	W 5 4
Washburn	L 2 1
Pittsburg State	L 8 9
Washburn	W 7 5
Washburn	T 5 5
Pittsburg State	L 0 8
Pittsburg State	W 7 1
Cameron	W 4 3
Nebraska-Omaha	L 1 6
South Dakota State	W 4 3
William Penn	W 10 0
Washburn	W 3 2
Northwest Missouri	W 4 2
Central Missouri	W 1 0
Northeast Missouri	W 11 0
Missouri Western	W 4 1
South Dakota	W 14 2
Lincoln	W 10 0
Missouri Southern	L 1 2
Quincy	L 4 6
Missouri Western	W 7 2
Pittsburg State	L 5 7
Pittsburg State	L 3 8
Washburn	L 1 6
Washburn	W 5 3
Missouri-St. Louis	W 5 4
Pittsburg State	L 3 8
Lincoln	W 5 0
Missouri Southern	W 5 3
Missouri-Rolla	W 4 3
Southwest Baptist	W 5 1
# Missouri Western	L 1 2
# Missouri-Rolla	L 0 5

<b>1995</b>	
Record: 22-17	
Head Coach: Jo Kord	
3-10 Nebraska-Omaha	N W 8 1
3-10 Southwest Baptist	N W 1 0
3-10 Central Oklahoma	N L 3 4
3-11 Central Missouri	N L 0 11
3-17 Saint Joseph's	N W 9 0
3-17 SIU-Edwardsville	A W 8 2
3-17 Missouri Southern	N L 2 3
3-18 Indianapolis	N W 6 2
3-18 Missouri-St. Louis	N W 7 5
3-18 Missouri Southern	N L 3 8
3-22 Washburn	A W 7 6
3-28* Washburn	H L 4 9
3-28* Washburn	H W 10 4
3-31 Friends	H W 7 0
3-31 Columbia College	H W 4 0
3-31 Kansas Newman	H W 9 5
4-01 Simpson	H W 7 1
4-01 Washburn	H L 4 5
4-05* Northeast Missouri	A L 3 7
4-05* Northwest Missouri	A W 5 1

4-08* Central Missouri	H W 6 3
4-08* Central Missouri	H L 4 11
4-09* Northeast Missouri	H W 7 2
4-09* Northeast Missouri	H W 11 3
4-13* Missouri Western	A W 10 5
4-13* Missouri Western	A L 2 4
4-14 Nebraska-Omaha	N L 1 3
4-14 Quincy	N W 2 1
4-14 Missouri Southern	N L 0 7
4-15 Northwest Missouri	N L 0 3
4-21* Lincoln	A W 11 2
4-21* Southwest Baptist	A L 5 6
4-21* Missouri-Rolla	A W 16 7
4-22* Pittsburg State	A W 5 3
4-22* Missouri-St. Louis	A L 2 3
4-22* Missouri Southern	A L 0 5
4-28# Pittsburg State	H L 6 9
4-28# Southwest Baptist	A W 6 3
4-28# Missouri-St. Louis	A L 1 4

<b>1996</b>	
Record: 38-20	
Head Coach: Jo Kord	
MIAA Tourney Champions	
NCAA Regional Tourney Appearance	
3-01 Northwest Missouri	N W 6 5
3-01 Nebraska-Kearney	N W 3 1
3-01 Washburn	N W 6 1
3-02 Central Missouri	N L 5 9
3-02 Northwest Missouri	N W 4 3
3-02 Nebraska-Kearney	A L 1 10
3-05 South Dakota	H W 10 2
3-05 South Dakota	H W 21 2
3-09 Nebraska-Omaha	N L 1 2
3-09 Pittsburg State	N L 7 8
3-09 Northeast Oklahoma	N L 7 8
3-10 Oklahoma Baptist	N W 9 0
3-12 Friends	H W 18 0
3-12 Friends	H W 3 1
3-15 Augustana (Ill.)	N W 3 0
3-15 Northeast Oklahoma	N L 2 4
3-15 Pittsburg State	A W 6 5
3-16 Augustana (Ill.)	N W 12 6
3-16 Northeast Oklahoma	N L 0 2
3-19 St. Catherine's	H W 12 0
3-19 St. Catherine's	H W 13 1
3-23* Missouri Western	H W 6 0
3-23* Missouri Western	H W 4 0
3-24* Northwest Missouri	H W 1 0
3-28 Southern Colorado	H W 17 0
3-28 Southern Colorado	H W 13 5
3-29 New Mexico Highlands	H W 9 4
3-29 Columbia College	H W 8 2
3-29 Central Oklahoma	H W 10 1
3-29 Simpson	H L 1 5
4-02* Washburn	A L 0 8
4-02* Washburn	A W 8 7
4-03* Northwest Missouri	H W 5 4
4-05* Central Missouri	A L 6 11
4-05* Central Missouri	A W 8 0
4-06* Northeast Missouri	A L 5 12
4-06* Northeast Missouri	A L 5 6
4-09 Washburn	H L 4 10
4-09 Washburn	H L 0 3
4-12 Oklahoma City	N L 0 3
4-12 Southwest Baptist	N W 8 0
4-12 Washburn	N W 5 0
4-13 Nebraska-Kearney	N L 3 5
4-13 Central Oklahoma	N W 6 1
4-19* Missouri Southern	N L 11 12
4-19* Missouri-St. Louis	N W 3 0
4-19* Pittsburg State	N L 2 9
4-20* Missouri-Rolla	N W 11 5
4-20* Southwest Baptist	N W 12 2
4-21* Lincoln	N W 6 1
4-26# Missouri-St. Louis	N W 10 2

# YEAR BY YEAR RESULTS

4-26 # Missouri Western	N	W	5	1
4-27 # Washburn	N	W	12	10
4-27 # Missouri Southern	N	W	7	0
5-10 ( Missouri Southern	H	W	9	7
5-10 ( Nebraska-Kearney	H	L	4	11
5-11 ( Nebraska-Kearney	H	W	3	0
5-11 ( Nebraska-Kearney	H	L	7	8

## 1997

Record: 18-17

Head Coach: Jo Kord

3-07 Central College (Iowa)	N	L	1	2
3-07 Northwest Missouri	N	W	8	0
3-08 Mankato State	N	L	3	4
3-08 Mankato State	N	L	1	5
3-11 Friends	A	W	8	6
3-11 Friends	A	W	25	1
3-15 Eastern New Mexico	H	W	8	0
3-15 South Dakota State	H	L	3	4
3-15 Buena Vista	H	W	4	2
3-15 Quincy	H	L	2	3
3-16 Quincy	H	W	8	3
3-16 Central College (Iowa)	H	L	1	2
3-21 Colorado Mines	H	W	15	0
3-21 Southern Colorado	H	W	1	0
3-21 Bethany	H	W	11	3
3-22 Kansas Wesleyan	H	W	9	0
3-22 Central College (Iowa)	H	L	5	9
3-28 * Northwest Missouri	A	W	3	2
3-28 * Northwest Missouri	A	L	3	6
3-29 * Truman	A	L	4	5
3-29 * Truman	A	W	5	1
4-01 * Missouri Western	A	L	2	3
4-01 * Missouri Western	A	W	9	7
4-16 * Washburn	A	L	0	7
4-16 * Washburn	A	W	5	3
4-17 * Central Missouri	A	L	2	7
4-17 * Central Missouri	A	L	1	2
4-19 * Pittsburg State	N	L	1	5
4-19 * Southwest Baptist	N	W	11	3
4-19 * Missouri-Rolla	N	W	5	3
4-20 * Lincoln	N	W	3	2
4-20 * Missouri Southern	N	L	2	10
4-25 # Northwest Missouri	N	L	1	2
4-25 # Pittsburg State	N	W	2	1
4-25 # Washburn	N	L	3	6

## 1998

Record: 31-17

Head Coach: Jo Kord

2-25 Northwood	A	W	15	6
2-25 Northwood	A	W	5	4
2-26 Tarleton State	A	L	1	5
2-26 Tarleton State	A	L	3	12
2-27 Abilene Christian	A	L	0	2
2-27 Western New Mexico	N	L	6	7
2-27 Adams State	N	W	5	3
2-27 Missouri Western	N	W	4	3
2-28 Abilene Christian	A	L	1	9
3-06 Missouri Southern	N	L	4	5
3-06 Winona State	N	W	7	0
3-06 Augustana (S.D.)	N	W	4	2
3-07 Nebraska-Omaha	N	W	2	0
3-23 Mesa State	H	W	10	1
3-23 Mesa State	H	W	16	13
3-25 Wichita State	A	W	7	4
3-25 Wichita State	A	L	0	8
3-27 Missouri-Rolla	A	W	4	2
4-03 Southeast Okla. State	N	W	3	0
4-03 Columbia	N	W	7	4
4-03 Incarnate Word	N	W	3	0
4-04 Western New Mexico	N	W	2	1
4-04 Science & Arts (Okla.)	N	W	7	1
4-04 Oklahoma City	H	L	0	6
4-06 Friends	H	W	9	0
4-06 Friends	H	W	10	2
4-10 * Southwest Baptist	H	W	6	0
4-10 * Southwest Baptist	H	W	4	0
4-11 * Central Missouri	H	W	6	4
4-11 * Central Missouri	H	L	3	5
4-13 * Washburn	H	L	1	6
4-13 * Washburn	H	L	0	7
4-14 * Pittsburg State	A	W	5	2
4-14 * Pittsburg State	A	W	9	1
4-17 * Missouri Western	H	L	4	5
4-17 * Missouri Western	H	W	8	1
4-18 * Truman	H	W	3	2
4-18 * Truman	H	L	4	5
4-19 * Lincoln	A	W	9	2
4-19 * Lincoln	A	W	8	0
4-20 * Missouri-Rolla	A	W	9	5

4-21 * Missouri Southern	H	L	0	3
4-21 * Missouri Southern	H	L	3	7
4-24 # Washburn	N	W	7	0
4-24 # Central Missouri	N	W	8	6
4-25 # Missouri Southern	N	L	2	6
4-25 # Washburn	N	W	8	5
4-25 # Missouri Southern	N	L	0	1

## 1999

Record: 26-30

Head Coach: Jo Kord

2-24 Texas Women's	A	L	0	8
2-24 Texas Women's	A	L	1	2
2-25 Tarleton State	A	W	7	3
2-25 Tarleton State	A	L	1	7
2-26 Central Missouri	N	L	0	4
2-26 Mesa State	N	W	5	4
2-27 Central Missouri	N	W	3	2
2-27 Mesa State	N	W	4	1
3-05 Northwest Missouri	N	W	5	4
3-05 Nebraska-Omaha	N	L	1	10
3-05 Pittsburg State	N	L	1	2
3-06 Central College (Iowa)	N	L	2	4
3-16 Northern Colorado	N	L	3	10
3-16 Wichita State	A	L	0	5
3-18 Northern Colorado	H	W	4	2
3-18 Northern Colorado	H	W	5	4
3-19 Central Oklahoma	H	W	3	2
3-19 Central College (Iowa)	H	W	6	1
3-19 Regis	N	L	0	3
3-20 Northern Colorado	N	W	4	1
3-20 Oklahoma City	N	L	0	10
3-24 Northeastern State	A	W	5	2
3-24 Northeastern State	A	W	6	0
3-25 Central Oklahoma	A	L	3	5
3-25 Central Oklahoma	A	L	2	7
3-26 Oklahoma Christian	N	L	2	3
3-26 Oklahoma Baptist	N	L	1	4
3-26 Okla. Panhandle State	N	L	1	3
3-31 * Northwest Missouri	H	W	6	3
3-31 * Northwest Missouri	N	L	4	5
4-02 * Missouri-Rolla	H	W	3	0
4-02 * Missouri-Rolla	N	W	3	2
4-03 * Lincoln	H	W	19	7
4-03 * Lincoln	H	W	4	2
4-07 * Washburn	A	L	0	2
4-07 * Washburn	A	L	1	2
4-10 Minnesota-Duluth	A	W	9	4
4-10 Nebraska-Omaha	A	L	0	3
4-10 Augustana (S.D.)	N	L	2	10
4-11 North Dakota State	N	L	0	8
4-11 Morningside	N	W	8	7
4-17 * Southwest Baptist	A	W	2	1
4-17 * Southwest Baptist	A	W	3	2
4-18 * Central Missouri	A	W	2	0
4-18 * Central Missouri	A	L	4	7
4-21 * Pittsburg State	H	W	6	5
4-21 * Pittsburg State	H	L	3	4
4-24 * Missouri Western	A	L	5	6
4-24 * Missouri Western	A	L	1	7
4-25 * Truman	H	L	0	6
4-25 * Truman	H	L	1	5
4-30 * Missouri Southern	A	W	1	0
4-30 * Missouri Southern	A	W	3	2
5-08 # Missouri Southern	N	W	8	7
5-08 # Northwest Missouri	N	L	1	2
5-08 # Pittsburg State	A	L	1	3

## 2000

Record: 21-22

Head Coach: Jo Kord

3-03 Southeastern Okla.	N	L	2	8
3-03 Texas Wesleyan	N	L	4	7
3-04 West Florida	N	W	3	2
3-04 Abilene Christian	N	L	0	3
3-05 Wayne State (Mich.)	N	W	4	3
3-05 Southern Indiana	N	L	4	5
3-07 Wayne State (Neb.)	H	W	12	0
3-07 Wayne State (Neb.)	H	W	6	4
3-11 Missouri Southern	N	L	4	9
3-11 Okla. Panhandle State	N	W	5	4
3-15 Friends	H	W	10	4
3-17 Oklahoma Christian	N	L	1	3
3-17 Central Missouri	N	L	8	10
3-17 Bethany	N	W	15	4
3-17 Kansas Wesleyan	H	W	7	4
3-25 Fort Hays State	N	W	5	4
3-25 St. Gregory's	H	L	2	7
3-25 St. Gregory's	N	L	2	5
3-28 * Missouri Western	H	W	2	1
3-28 * Missouri Western	H	W	16	5

3-31 Central Oklahoma	N	W	3	1
3-31 East Central Okla.	N	L	3	4
3-31 Oklahoma City	A	L	0	8
4-04 * Northwest Missouri	A	L	0	4
4-04 * Northwest Missouri	A	L	3	7
4-07 * Truman	H	L	3	10
4-07 * Truman	H	L	3	4
4-08 * Central Missouri	H	W	6	4
4-08 * Central Missouri	H	W	5	0
4-12 * Missouri Southern	H	L	1	6
4-12 * Missouri Southern	H	L	2	6
4-14 Southern Nazarene	H	W	4	0
4-14 Southern Nazarene	H	W	10	3
4-18 * Washburn	H	W	6	2
4-18 * Washburn	H	L	0	6
4-21 * Southwest Baptist	A	W	8	6
4-21 * Southwest Baptist	A	W	4	3
4-22 * Missouri-Rolla	A	W	4	1
4-22 * Missouri-Rolla	A	L	1	2
4-25 * Pittsburg State	A	L	1	4
4-25 * Pittsburg State	A	W	3	1
5-05 # Missouri Southern	N	L	1	2
5-05 # Central Missouri	N	L	0	6

## 2001

Record: 20-24

Head Coach: Jo Kord

3-09 Northeastern State	N	L	0	7
3-09 Central Missouri	N	L	3	4
3-09 Morningside	N	W	13	10
3-10 Northwest Missouri	N	W	6	1
3-10 Morningside	N	L	2	3
3-13 Friends	A	W	3	1
3-13 Friends	A	W	12	4
3-20 Central Arkansas	A	L	2	3
3-20 Central Arkansas	A	W	1	0
3-22 Arkansas-Monticello	N	L	1	10
3-22 West Florida	A	L	0	3
3-23 West Virginia State	N	W	4	2
3-23 Washburn	N	W	7	4
3-24 Arkansas-Monticello	N	L	0	8
3-24 William Carey	N	W	3	2
3-30 Park	N	W	3	2
3-31 Pittsburg State	N	L	0	1
3-31 Oklahoma City	N	L	0	6
3-31 Oklahoma Baptist	N	L	0	4
4-03 * Northwest Missouri	H	L	1	3
4-03 * Northwest Missouri	H	W	8	7
4-06 * Truman	A	L	1	5
4-06 * Truman	A	L	0	9
4-07 * Central Missouri	A	L	2	4
4-07 * Central Missouri	A	W	10	3
4-10 * Missouri Southern	A	L	0	3
4-10 * Missouri Southern	A	L	0	1
4-12 Bethany	H	W	5	0
4-12 Bethany	H	W	9	0
4-14 Kansas Wesleyan	H	W	8	2
4-14 Kansas Wesleyan	H	W	8	0
4-17 * Washburn	A	L	1	3
4-17 * Washburn	A	L	2	3
4-20 * Southwest Baptist	H	L	3	8
4-20 * Southwest Baptist	H	L	6	8
4-21 * Missouri-Rolla	H	L	3	4
4-21 * Missouri-Rolla	H	W	10	0
4-24 * Pittsburg State	H	W	3	0
4-24 * Pittsburg State	H	L	0	6
4-28 * Missouri Western	A	W	5	2
4-28 * Missouri Western	A	W	4	0
5-04 # Missouri Western	N	W	5	3
5-04 # Truman	N	L	0	1
5-05 # Central Missouri	N	L	2	6

## 2002

Record: 19-25

Head Coach: Stacy Gemeinhardt

3-06 Friends	H	W	8	0
3-06 Friends	H	W	8	0
3-07 Kansas	A	L	1	8
3-08 Central Missouri	N	L	1	4
3-08 Oklahoma City	N	L	4	8
3-12 Tabor	H	W	9	0
3-12 Tabor	H	W	10	0
3-15 Oklahoma City	H	L	0	15
3-15 Quincy	N	W	11	1
3-15 Bethany	N	W	14	1
3-15 Winona State	N	L	2	4
3-16 Southern Nazarene	N	W	10	8
3-16 Fort Hays State	N	L	0	3
3-16 Northwest Missouri	N	L	1	8
3-18 Benedictine	H	L	5	10
3-18 Benedictine	H	W	12	1

4-02 * Missouri Western	H	W	4	2
4-02 * Missouri Western	H	W	11	10
4-03 * Pittsburg State	A	W	3	0
4-03 * Pittsburg State	A	W	4	1
4-05 * Missouri-Rolla	A	W	8	3
4-05 * Missouri-Rolla	A	W	6	0
4-06 * Southwest Baptist	A	L	1	2
4-06 * Southwest Baptist	A	W	1	0
4-09 * Northwest Missouri	A	L	1	5
4-09 * Northwest Missouri	A	L	0	6
4-12 Bethany	N	W	10	2
4-12 Columbia	N	L	2	4
4-16 * Missouri Southern	H	L	1	7
4-16 * Missouri Southern	H	L	0	12
4-19 * Central Missouri	H	L	1	6
4-19 * Central Missouri	H	L	1	6
4-21 * Truman	H	L	1	6
4-21 * Truman	H	L	2	5
4-22 Kansas Wesleyan	H	W	5	0
4-22 Kansas Wesleyan	H	W	8	0
4-23 * Washburn	H	L	2	5
4-23 * Washburn	H	L	0	6
4-26 Missouri-Rolla	N	W	5	1
4-26 Central Missouri	N	L	0	3
4-28 Central Missouri	A	L	2	3
4-28 Central Missouri	A	L	0	1
5-03 # Central Missouri	N	L	1	2
5-03 # Missouri Western	N	L	0	1

## 2003

Record: 37-20

Head Coach: Stacy Gemeinhardt

2-16 Fort Hays State	H	W	6	3
----------------------	---	---	---	---

# YEAR BY YEAR RESULTS

Record: 43-18

Head Coach: Stacy Gemeinhardt

MIAA Toumey Champions

NCAA Regional Appearance

2-07	Midwestern State	N	L	1	4
2-07	North Dakota	N	W	11	1
2-08	Washburn	N	L	5	6
2-08	Texas A&M-Kingsville	A	W	4	1
2-19	Arkansas-Monticello	N	W	1	0
2-19	Central Arkansas	A	W	12	3
2-20	Henderson State	N	W	9	0
2-20	Arkansas Tech	N	W	2	1
2-20	Southern Arkansas	N	W	1	0
2-21	Arkansas-Monticello	N	W	1	0
2-21	Delta State	N	L	3	13
2-24	Fort Hays State	H	W	2	1
2-24	Fort Hays State	H	W	4	1
2-27	Northeastern State	N	W	7	2
2-27	Tarleton State	N	L	1	2
2-28	Southwestern Okla.	A	L	0	1
2-28	Eastern New Mexico	N	W	13	5
3-05	Eastern New Mexico	N	W	3	0
3-05	Incarnate Word	N	W	3	0
3-06	Cameron	N	L	1	2
3-06	Abilene Christian	N	W	9	2
3-07	Texas Women's	N	W	1	0
3-07	Texas A&M-Kingsville	N	W	2	0
3-11	Longwood	N	W	4	2
3-11	Texas A&M-Kingsville	N	W	6	2
3-16	* Washburn	H	W	5	4
3-16	* Washburn	H	L	7	10
3-20	South Dakota State	N	L	6	7
3-20	Concordia-St. Paul	N	W	10	7
3-20	South Dakota	N	W	7	6
3-21	Minn. State, Mankato	N	W	7	5
3-21	Wayne State (Neb.)	N	W	12	4
3-31	* Pittsburg State	A	W	5	0
3-31	* Pittsburg State	A	W	7	3
4-02	Fort Hays State	H	L	4	7
4-02	Central Missouri	H	W	3	2
4-03	Ottawa	H	W	15	0
4-03	Oklahoma City	H	L	1	4
4-03	William Jewell	H	W	7	0
4-03	Northwestern Okla.	H	L	2	8
4-07	* Missouri Western	H	L	3	4
4-07	* Missouri Western	H	W	4	2
4-09	* Southwest Baptist	A	W	4	2
4-09	* Southwest Baptist	A	W	10	2
4-14	* Northwest Missouri	A	W	8	4
4-14	* Northwest Missouri	A	L	0	4
4-16	* Truman	H	W	2	0
4-16	* Truman	H	L	6	7
4-17	* Central Missouri	H	W	3	2
4-17	* Central Missouri	H	W	6	5
4-20	* Missouri Southern	H	W	5	4
4-20	* Missouri Southern	H	W	10	0
4-27	* Missouri-Rolla	A	L	2	3
4-27	* Missouri-Rolla	A	L	1	5
5-01	# Pittsburg State	N	W	4	2
5-01	# Missouri-Rolla	N	W	2	0
5-02	# Central Missouri	N	W	2	1
5-02	# Central Missouri	N	W	6	0
5-06	( North Dakota State	N	L	0	2
5-07	( Truman	N	W	4	0
5-07	( Concordia-St. Paul	N	L	1	2

## 2005

Record: 54-13

Head Coach: Stacy Gemeinhardt

MIAA Tournament Champions

MIAA Season Champions

NCAA Regional Finalist

2-13	Midwestern State	A	W	4	3
2-13	Midwestern State	A	W	4	0
2-14	Angelo State	A	L	1	2
2-14	Angelo State	A	L	6	7
2-17	Southern Arkansas	N	W	3	1
2-17	Southern Arkansas	N	L	1	2
2-18	Henderson State	N	W	9	2
2-18	Delta State	N	W	3	0
2-19	Quachita Baptist	N	W	27	1
2-19	SIU-Edwardsville	N	W	10	1
2-26	Minn.-Duluth	N	W	2	0
2-26	Winona State	N	W	7	4
2-26	St Cloud State	A	W	4	0
2-27	Mont. State-Billings	N	W	2	1
2-27	Pittsburg State	N	W	1	0
3-5	Truman	N	L	4	5
3-5	Washburn	N	W	2	1
3-5	Mo. Western	A	W	2	0
3-6	Northwest Mo.	N	L	1	2

3-6	Neb.-Omaha	N	W	2	0
3-12	Fl. Hays State	H	W	4	0
3-12	Fl. Hays State	H	W	8	0
3-18	* Southwest Baptist	H	W	4	0
3-18	* Southwest Baptist	H	W	8	0
3-19	Lincoln	A	W	8	0
3-19	Lincoln	A	W	11	1
3-23	Central Okla.	A	W	3	1
3-23	Central Okla.	A	W	2	0
3-25	Neb.-Omaha	N	W	2	0
3-26	South Dakota	N	W	17	1
3-29	* Northwest Mo.	H	W	4	0
3-29	* Northwest Mo.	H	W	6	0
4-1	* Missouri-Rolla	H	W	3	0
4-1	* Missouri Rolla	H	W	5	2
4-4	* Pittsburg State	H	W	6	2
4-4	* Pittsburg state	H	W	4	3
4-5	* Missouri Southern	A	L	0	2
4-5	* Missouri Southern	A	W	8	0
4-8	St. Edward's	N	W	3	0
4-9	St. Edward's	N	W	5	0
4-9	St. Edward's	N	W	3	2
4-10	Fl. Hays State	A	W	2	0
4-10	Fl. Hays State	A	W	4	2
4-14	* Missouri Western	A	W	2	1
4-14	* Missouri Western	A	W	5	4
4-16	Neb.-Omaha	N	W	5	2
4-16	Minn. State	N	W	6	0
4-17	Augustana	N	W	1	0
4-17	Missouri Western	N	L	4	5
4-17	Central Missouri	N	W	6	4
4-20	* Washburn	A	L	3	4
4-20	* Washburn	A	W	4	0
4-22	* Central Missouri	A	W	5	2
4-22	* Central Missouri	A	W	4	0
4-23	* Truman	A	L	1	3
4-23	* Truman	A	L	1	9
4-30	Augustana	N	L	1	2
4-30	Minn. State	N	W	6	3
4-30	Neb. Omaha	N	W	6	1
5-6	Northwest Mo.	N	W	6	0
5-6	Missouri Western	N	W	8	0
5-7	Truman	N	W	4	0
5-7	Truman	N	W	5	0
5-12	Neb.-Omaha	H	W	3	2
5-14	Concordia	H	L	0	4
5-15	Winona State	H	W	5	0
5-15	Concordia	N	L	0	4

## 2006

Record: 62-7

Head Coach: Kristi Bredbenner

MIAA Tournament Champions

MIAA Season Champions

NCAA Div. II Runner-Up

2-10	Texas Women's	A	W	5	2
2-10	Texas Women's	A	W	10	1
2-11	Angelo State	A	W	9	0
2-11	Midwestern State	N	W	5	2
2-12	Angelo State	A	W	5	1
2-12	Angelo State	A	W	8	0
2-16	San Francisco State	N	L	0	1
2-16	TAMU-Kingsville	N	W	6	4
2-17	Shppenburg State	N	W	4	0
2-17	UC San Diego	N	W	3	0
2-18	Regis	N	W	8	3
2-18	San Francisco State	N	W	1	0
2-24	Wayne State	N	W	4	0
2-24	Georgia Coll. & St.	N	W	5	2
2-24	Columbus State	N	W	1	0
2-25	Northern Kentucky	N	W	2	1
2-25	Southern Indiana	N	W	8	0
3-5	Nebraska-Omaha	N	W	3	0
3-5	Augustana	N	W	5	4
3-10	* Northwest Missouri	A	W	5	1
3-10	* Northwest Missouri	A	W	11	2
3-14	* Southwest Baptist	A	W	6	0
3-14	* Southwest Baptist	A	W	9	0
3-15	Rockhurst	A	W	13	2
3-15	Rockhurst	A	W	6	3
3-18	Fort Hays State	H	W	10	0
3-18	Augustana	H	W	2	1
3-25	Upper Iowa	N	W	6	2
3-25	St. Cloud	N	L	2	3
3-25	Concordia St. Paul	N	W	3	1
3-26	Minnesota-Mankato	N	W	8	0
3-26	Washburn	N	W	9	6
3-30	Fort Hays State	A	W	3	1
3-30	Fort Hays State	A	L	2	3
4-4	* Missouri Western	H	W	6	5
4-4	* Missouri Western	H	W	1	0

4-6*	Missouri Southern	H	W	8	0
4-6*	Missouri Southern	H	W	4	0
4-9*	Pittsburg State	A	W	8	0
4-9*	Pittsburg State	A	W	10	1
4-12*	Washburn	H	W	1	0
4-12*	Washburn	H	W	8	0
4-14	Upper Iowa	N	W	8	0
4-14	Minnesota Mankato	N	W	8	3
4-15	Truman	N	W	13	7
4-15	Northwest Missouri	N	W	10	1
4-18	* Central Missouri	A	W	7	1
4-18	* Central Missouri	A	L	2	3
4-22	Panhandle State	H	W	24	0
4-22	Panhandle State	H	W	13	1
4-24	* Truman	A	W	2	0
4-24	* Truman	A	W	7	0
4-26	* Washburn	A	W	7	2
4-26	* Washburn	A	W	7	6
5-5#	Missouri Southern	N	W	4	0
5-5#	Washburn	N	W	10	1
5-6#	Missouri Western	N	W	3	2
5-6#	Northwest Missouri	N	W	4	0
5-11	( Washburn	H	W	9	0
5-12	( Concordia	H	W	2	0
5-13	( Augustana	H	W	7	2
5-14	( Concordia	H	L	2	3
5-14	( Concordia	H	W	3	2
5-18	! Georgia Coll. & St.	N	W	9	1
5-19	! Florida Southern	N	L	0	1
5-20	! Central Oklahoma	N	W	4	3
5-20	! Cal. St. Bakersfield	N	W	4	1
5-21	! Florida Southern	N	W	2	1
5-22	! Lock Haven	N	L	0	3

\*= MIAA Conference Game

#=MIAA Tournament

(= Central Region Tournament

! = Division II World Series

## 2007

Record: 50-12

Head Coach: Krisit Bredbenner

MIAA Tournament Champions

MIAA Season Champions

NCAA Regional Semi-Finalist

2/9	vs St. Edward's	L	N	0	8
2/9	at Texas Woman's	W	A	7	6
2/10	vs Midwestern State	L	N	4	7
2/10	vs SEU	W	N	5	3
2/11	vs Midwestern State	W	N	2	1
2/15	vs Notre Dame DN	W	N	6	1
2/15	vs West. Washington	L	N	0	2
2/16	vs A&M Kingsville	W	N	3	1
2/16	vs Tarleton State	W	N	4	2
2/17	vs #Abilene Christian	W	N	4	0
2/17	vs Angelo State	L	N	4	6
3/2	vs SW Okla.	L	N	1	9
3/2	vs Midwestern State	W	N	10	7
3/3	at Oklahoma Baptist	W	A	8	3
3/4	vs SW Okla.	W	N	12	3
3/4	vs Northeastern St.	L	N	2	3
3/9	vs St. Mary's	W	N	2	0
3/9	vs Incarnate Word	W	N	2	1
3/9	vs Regis	W	N	3	1
3/10	vs Baker	W	N	9	0
3/10	vs N Mex. Highland	W	N	10	2
3/15	Minnesota-Crookston	W	H	13	0
3/15	Minnesota-Crookston	W	H	24	0
3/16	Central Oklahoma	W	H	6	0
3/16	Central Oklahoma	L	H	3	4
3/17	vs Winona State	W	N	11	0
3/18	vs Bemidji State	W	N	4	0
3/18	vs Cameron	W	N	7	0
3/21	at Nebraska-Omaha	W	A	2	0
3/23	Upper Iowa	W	H	7	0
3/23	vs ConcordiaSt. Paul	W	N	6	0
3/24	vs St. Cloud State	W	N	5	2
3/24	Minnesota State	W	H	9	2
3/25	Upper Iowa	W	H	3	0
*3/28	Pittsburg State	W	H	12	0
*3/28	Pittsburg State	W	H	9	1
*4/3	at SW Baptist U	W	A	13	0
*4/3	at SW Baptist U	W	A	15	2
*4/12	at Washburn	W	A	2	0
*4/12	at Washburn	W	A	8	5
*4/18	at NW Missouri State	W	A	2	1
*4/18	at NW Missouri State	L	A	0	2
*4/20	Truman	W	H	2	1
*4/20	Truman	W	H	2	1
*4/21	Central Missouri	W	H	9	0
*4/21	Central Missouri	W	H	10	2

*4/24	at Missouri Southern	W
-------	----------------------	---



The highest ranking of any MIAA school in the US Sports Academy Director's Cup, the most MIAA Players of the Year, the Most MIAA Freshmen of the Year, an MIAA high two Academic All-Americans, and more All-Americans in more sports than the rest of the league highlighted the 2007-08 school year for Emporia State University.

ESU was one of six MIAA schools to rank in the top 50 out of nearly 300 active NCAA Division II member institutions. The MIAA's six schools in the top 50 ranked first among the 22 conferences in NCAA Division II. ESU was the top ranked NCAA school in Kansas in the final rankings for the third straight year.

The school year began with the Hornet football team jumping to a 3-0 record to open Garin Higgins first season as head coach at his alma mater. The ESU would end the season with more big plays (sacks and interceptions) for more yards than any year since joining the MIAA.



The Hornet volleyball team advanced to its second NCAA Tournament in the last three years without a senior on the squad. ESU won its final seven home matches including a 3-0 sweep of then #4 Washburn in front of a school record crowd of 1,024 in White Auditorium. Ting Liu was named the MIAA and South Central Regional Freshman of the Year.

Jonel Rossbach began her senior season in style winning her second straight MIAA cross country championship and finishing fourth at the NCAA Championships. With Rossbach the only runner with collegiate experience, the ESU women placed second at the Jock's Nitch Invitational.

Skyler Delmott led the ESU men to the team championship at the Jock's Nitch Invitational and a fourth place finish at the MIAA Championships.

The Hornet soccer team ended the season ranked 57th in the nation in attendance despite not winning a match.



The Lady Hornet basketball team, led by three-time All-American Michelle Stueve, won their seventh MIAA championship in the last 11 years. The Lady Hornets would reach the "Sweet 16" of the NCAA Tournament for the eighth time. Stueve would break the MIAA career scoring record against Missouri Western on February 7 on the way to earning MIAA Player of the Year honors.

The men's basketball team advanced to the MIAA Tournament Championship game for the first time in school history. The Hornets were ranked as high as #7 in the nation before a series of injuries set in. ESU was involved in one of the most bizarre endings to a game when an apparent buzzer beater against Northwest Missouri was overruled when the official used a cell phone to time a replay of the shot. ESU would go on to lose in double overtime.



Both teams ended the season ranked in the top 15 nationally in attendance, the sixth straight year both programs have been in the top 25 nationally.

ESU swept High Point honors at the MIAA Indoor track and field championships on the way to top three finishes for both teams. Jonel Rossbach and Brooke Kent both won three events to share the High Point award for the second place women. The Hornet women tied for 23rd in the team standings at the national meet.

Kenton Lonberger won the 60m and 200m in school record time to claim High Point and Freshman of the Year honors for the second place Hornet men. The ESU men placed 11th at the national indoor championships thanks to three All-American efforts in the high jump by Dustin Andrews, Alex Pyle and Craig Saalfeld.





Spring saw the baseball and softball teams win MIAA championships for Emporia State. The softball team swept the MIAA regular season and tournament championships on the way to their second NCAA Championship Game appearance in three years. During the course of the national tournament, ESU made two appearances on national television - their 1-0 win over Francis Marion and the 1-0 loss to Humboldt State in the championship game. ESU has not lost an MIAA Tournament game since falling in the championship game of the 2003 tourney. Senior Samantha Sheeley and sophomore Miranda Campbell earned second-team All-American honors for the Hornets.

The baseball season was one of records for the Hornets as the team set a new MIAA record by going on a 35 game winning streak and earning the regular season title. Brian Majors set a new MIAA record for hits in a season, while Eric Shortell set a new record for home runs in a season. The Hornets had three All-Americans and Keith Hernandez was named the NCAA Division II Player of the Year. The Hornets hosted the regional, but fell in the regional semi-final to Nebraska-Omaha.



For the second straight year both the ESU men's and women's tennis teams advanced to the NCAA Tournament. The women advanced to the sub-regional championship game for the fourth straight year. The men made their second straight appearance after finishing in a tie for third in the MIAA Tournament. Natalie Villaflor and Julian Rios were named the Regional Female and Male Senior Players of the Year by the ITA. Amanda Morris was named the MIAA and ITA Regional Freshman of the Year for ESU.



Senior Jonel Rossbach capped her outstanding career with a national championship in the 5000m to propel the Emporia State women to a tenth place finish at the NCAA Division II Outdoor Track & Field Championships. Rossbach's championship was one of seven All-American efforts for ESU during the three day meet in Walnut, Calif. Rossbach broke her own school record in the 5000m, as she earned her seventh All-American honor and became the first Hornet to win a national championship on the track since Kadri Kelve won the steeplechase in 2003. Jennifer Robinson, Brooke Kent and Connie Philips all earned All-American honors for ESU.

The Hornet men placed 18th thanks to All-American performances by Craig Saalfeld and Kenton Lonberger.



Emporia State excelled in the classroom as well with twenty-two Emporia State student-athletes named Academic All-MIAA during 2006-07. To earn this distinction, student-athletes must have a cumulative 3.50 grade-point average and earned All-MIAA honors in their sport over the past season. On the strength of two Academic All-America selections this year, ESU is ranked 11th in the nation in producing Academic All-Americans named by CoSIDA in the 21st century. Hornet student-athletes have been named Academic All-America 16 times since 2000. Over half of the Hornet student-athletes made the ESU Athletic Director's Honor Roll with a 3.00 GPA over the previous semester.



All of the success on the field and in the classroom showed up in the attendance figures as well. Nearly 115,000 fans turned out for ESU home athletic events during the school year with volleyball, football, men's and women's basketball all ranked in the top 35 nationally. This is the fifth-straight year in which ESU has gone over 100,000 in total attendance in all sports combined.

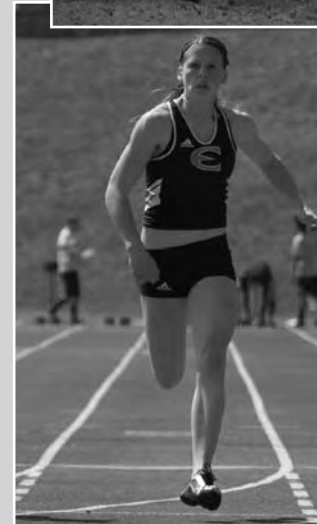

**HORNETS WRAP UP ANOTHER SEASON OF POST SEASON CONQUEST**

ESU had its highest finish ever in the Director's Cup as they finished 11th, the highest of any MIAA team. The Hornet softball team played in the national championship for the second time in three years.

Sport	Overall W-L	MIAA W-L	MIAA Finish	MIAA Tourney	NCAA Finish	National Ranking	Season Highlights
<b>Baseball</b>	50-10	32-4	1st	2nd	17th	10th	Won MIAA record 35 straight games
<b>Basketball - M</b>	14-16	7-11	8th	2nd	--	--	Advanced to the MIAA Tourney Championship
<b>Basketball - W</b>	23-8	14-4	1st	5th	9th	22nd	Played in the sweet sixteen
<b>Cross Country - M</b>	--	--	4th	--	--	--	Sloan Kern named MIAA Freshman of the Year
<b>Cross Country - W</b>	--	--	8th	--	--	--	Rossbach earns All-American honors
<b>Football</b>	3-8	1-8	9th	--	--	--	Travis Lee named second team All-MIAA
<b>Soccer</b>	0-19-0	0-14-0	8th	--	--	--	Hornets led #23 UCM with 2 minutes to play
<b>Softball</b>	48-17	15-3	1st	1st	2nd	2nd	Second Championship game in three years
<b>Tennis - M</b>	9-9	0-4	5th	3rd	33rd	--	Won opening round in MIAA tournament
<b>Tennis - W</b>	14-5	4-3	4th	5th	17th	24th	Amanda Morris Freshman of the Year
<b>Indoor Track &amp; Field - M</b>	--	--	3rd	--	11th	15th	Kenton Lonberger MIAA High point winner
<b>Indoor Track &amp; Field - W</b>	--	--	2nd	--	23rd	24th	Rossbach/Kent MIAA High point winners
<b>Outdoor Track &amp; Field - M</b>	--	--	3rd	--	18th	11th	Josh Honeycutt named Freshman of the Year
<b>Outdoor Track &amp; Field - W</b>	--	--	3rd	--	10th	25th	Jonel Rossbach MIAA High Point winner
<b>Volleyball</b>	27-9	10-3	3rd	3rd	17th	15th	Second Regional trip in three years
<b>Overall</b>	<b>188-101-0</b>	<b>83-54-0</b>	<b>The Hornets claimed three MIAA titles and eight top-three finishes and 10 teams advanced to NCAA competition</b>				
	<b>.651</b>	<b>.606</b>					

**HORNETS DRAW OVER 100,000 FANS FOR 2007-08**

More than four times the population of Emporia watched as Emporia State finished in the top 15 of the Sports Academy Director's Cup standings in 2007-08. The Hornets drew 109,575 fans to 126 sporting events last year, averaging 870 spectators per event. That marked the fifth time that at least 100,000 fans saw the Hornets play.

**ESU Attendance by Sport in 2006-07**

Sport	Events	Total	Average
Baseball	36	9,585	266
Basketball - M	14	30,187	2,157
Basketball - W	14	31,817	2,273
Cross Country	1	750	750
Football	5	24,482	4,896
Soccer	8	1,394	174
Softball	26	5,742	220
Tennis	10	300	30
Track	4	2,000	500
Volleyball	8	3,318	415
<b>Total</b>	<b>126</b>	<b>109,575</b>	<b>870</b>



## “YAPS, YELLOW JACKETS AND HORNETS”



Here come the Hornets! Go Hornets Go! How did Emporia State University really get to known as the Hornets?

A casual conversation between Vic Trusler and an Emporia Gazette reporter named Cecil Carle led the establishment of the Hornets as Emporia State's mascot. In the early 1930's, the Teachers College students were called the Yaps. It is uncertain why the students were called that except popular legend suggests that because they were teachers, they did a lot of "yapping." In any case, most of the students were not fond of the moniker.

Trusler, a legendary figure on campus in the "30's," and coach at Roosevelt High School, and Carle, without design, were instrumental in getting the name changed. Carle was seeking information on the official name of the Roosevelt High School team. Trusler suggested he call the Roosevelt team the Bluejackets since they wore blue jerseys.

In that momentous conversation, Trusler further commented that the students at the Teacher College really did not like being called the Yaps. Instead he suggested they be called the Yellow Jackets because the men wore yellow sweaters with black stripes on the sleeves. And, like the insect, they had quite a sting to them. Nothing further was said, but the next Gazette article about the Teachers College referred to the students as Yellow Jackets.

The evolution of the name Yellow Jacket to Hornet is almost anti-climatic. A lack of newspaper space forced the Yellow Jacket to be shortened to Hornet. For a while the two names were interchanged and used throughout the state.

To further cement the Hornet tradition, the football team received new uniforms in 1936. They were almost entirely black prompting some to suggest that the team be called the Mud Daubers, which are yellow jackets, which are hornets, which game more sting to the legend.

"Corky" first appeared on the scene in 1934 when Paul Edwards, then a sophomore, made what he thought was a more representative figure of the school mascot than the stereotyped hornet being used. He entered it in a contest and finished second. Not to be discouraged Edwards redrew his hornet and showed it to Ray Maul, then manager of the Memorial Union, who thought he could "use the buzzard." The Corky figure would soon become popular on campus.

Edwards liked his Corky so much he patented the bug in 1936, which dated its 50th anniversary to 1986. During Homecoming 1987, Edwards dedicated a Corky the Hornet statue he sculpted, which was placed near Plumb Hall to welcome campus visitors to "Hornets Country."



**The Corky Tradition -----  
The Sting Lives On!**

Emporia State continued to lead the way in athletic facilities during the 2006-07 school year. The projects continue to give Emporia State some of the finest facilities in NCAA Division II.

Emporia State announced on May 23, 2005 that the new Super Turf playing surface would be installed at Welch Stadium and that the new field would be named Jones Field in honor of the W.S. and E.C. Jones Testamentary Trust, the lead contributor to the project. The Super Turf surface allows the Hornet football team multiple practices and games in the stadium that were not possible with the natural grass surface. A grant from the Jones Foundation will supply fifty percent of the estimated \$675,000 project. The USD 253 Board of Education approved twenty-five percent of the funding and Emporia State Athletics secured the remaining twenty-five percent in private donations with a lead gift from John and Doreen Waechter. Welch Stadium will continue to also host Emporia High School games.



Zola Witten Track at Welch Stadium was resurfaced over the summer of 2005. The resurfacing prepared ESU as the host site of the 2006 NCAA II men's and women's outdoor track and field national championships. The facility hosted the same event in 1995 and 1999.

Groundbreaking for the Hanna Clubhouse at the Trusler Sports Complex, just north of the ESU campus, took place on April 30, 2005. The facility houses locker rooms for baseball and softball, as well as coaches offices. It gives Hornet student-athletes on the teams a place to call home before and after games and practices. The second floor of the building serves as an observation deck where fans may have parties. The building, named after donors Doris and Chuck Hanna.



## EMPORIA STATE FACILITY BREAKDOWN

Name	Sports	Capacity	Location
<b>Jones Park</b>	Men's Cross Country/Women's Cross Country	1,000	24th Av. & Prairie St./NW Emporia
<b>Milton Tennis Courts</b>	Men's Tennis/Women's Tennis	100	Northwest ESU Campus
<b>Trusler Sports Complex</b>	Baseball/Softball	500/450	701 E 18th Av./NE Emporia
<b>TRYSA Complex</b>	Soccer	1,500	18th Av. & Graphic Arts Rd./West Emporia
<b>Fran Welch Stadium</b>	Football	7,000	Northwest ESU Campus
<b>William Lyndsay White Auditorium</b>	Men's Basketball/Women's Basketball/Volleyball	5,000	111 E 6th Av./Downtown Emporia
<b>Zola Witten Track</b>	Men's Track and Field/Women's Track and Field	7,000	Northwest ESU Campus



Throughout NCAA Division II programs, White Auditorium is regarded as one of the premier basketball arenas in the nation. In 1999 the auditorium floor was replaced for the first time since 1940, using a Grade 1, one-inch thick, northern hardwood maple. The graphic design incorporates Emporia State's new logo and the finish brings out the natural beauty of the wood. Manufacturers are calling the White Auditorium playing surface "the best in the state of Kansas."

Built in 1940 as a product of President Franklin D. Roosevelt's Public Works Administration (PWA), William Lindsay White Auditorium serves the needs of the Emporia community and Emporia State University. During the 1994-95 season the auditorium was renovated and bleacher seating was added to the south end of the court, expanding the seating capacity from 3,700 to 5,000.

The auditorium, located in downtown Emporia, is the home site of ESU men's and women's basketball, as well as volleyball.



ESU dedicated Milton Tennis Courts in 2004 in honor of former coach George Milton. Milton was a coach at ESU from 1966-99. The facility, located west of the HPER Building on campus, is used by the men's and women's tennis program and it hosted the Hornet women's first ever trip to the NCAA tournament in 2005.

The Hornet soccer program plays its home games at the Two Rivers Youth Soccer Association (TRYSA) Complex in west Emporia. The facility is lighted with a scoreboard and has one of the few elevated press boxes for soccer in the MIAA. ESU drew a then-regular-season record 1,820 fans to TRYSA for a match against Northern Colorado in 2002.



Jones Park in northwest Emporia is the home of the Emporia State cross country program. The park provides practice facilities and the host-site for the Jocks Nitch Invitational, a meet hosted by ESU each year.



Emporia State is committed to providing student-athletes with an environment that will maximize the potential for success. ESU's Health, Physical Education and Recreation Building houses offices for coaches and administrators, weight room facilities, a swimming pool, computer lab, five practice gymnasiums and a state-of-the-art training room. The practice gyms allow the baseball, softball and track and field teams a chance to practice indoors, as well as offer additional practice space for basketball and volleyball.



The computer lab on the HPER Building is just one of many available to student-athletes on the ESU campus. Over 200 computers are available on campus, providing ESU students the highest technologies available.



A swimming pool in the HPER Building provides student-athletes conditioning and an additional option for physical therapy.



The Emporia State training room facilities offer student-athletes the finest athletic medicine care available. Athletic trainers John Baxter, M.S., ATCR, and Leslie Kenney, M.S., ATCR, establish injury and illness prevention programs, evaluate and provide immediate care for injury or illness, rehabilitate and recondition athletic injuries, and provide health care administration, education and counseling as related to injury or illness, all under the supervision of team physician Dr. Marshall Havenhill, M.D. Assisting Baxter and Kenney are two certified graduate assistants and numerous undergraduate student assistants.





Emporia State student-athletes excelled not only on the field in 2007-08, but in the classroom and in the community as well.

The Hornets have been nationally recognized for their recent senior prom initiative. The prom incorporates several community retirement centers as student-athletes and seniors come together for the annual event. The student athlete advisory committee will be hosting the 3rd annual Senior Citizen Prom April 2, 2009 from 7:00-9:00pm in the MU Ballroom. This year's event will feature the Tall Grass Big Band. "Senior citizens play a big role in all of our athletic events and SAAC wants to show how much we appreciate them," said former ESU softball player and SAAC member Megan Grisell. "We learned about the senior prom idea at the NCAA Leadership conference and thought this would be a great way to get our new Community and Student Involvement team off the ground."

The ESU softball team helped to build a habitat for humanity home while on their trip to Houston for the National Championship.

Emporia State annually celebrates National Women in Sports Day with former Lady Hornets addressing youth athletes during halftime of a basketball game.



Emporia State student-athletes didn't just provide the Emporia community with exciting sports action throughout the year, the Hornets also provided the community with over 1,800 hours of community service during the 2007-08 year.

Working with organizations like the Make-A-Wish Foundation, Special Olympics, the American Diabetes Association and the Big Brothers and Big Sisters, the Hornets contributed over 2700 hours of community service. From painting worn out park buildings, baby sitting, cheering on Special Olympics competitors, collecting canned foods and to recycling, Emporia State student-athletes could be seen all around Emporia lending their time.

Our relationship has been and will continue to be very strong with Emporia. Our teams have been a constant in the community being active in Special Olympics, Big Brother/Sisters, and Christmas in April. The teams pay attention to how the community perceives them and it is important that we maintain our great relationship.





## THIS IS EMPORIA STATE

Emporia State University is a comprehensive Regents university primarily serving residents of Kansas by providing leadership in quality instruction, related scholarship and service. A student-centered institution, its central mission is to develop lifelong learning skills, impart society's cultural heritage, and educate and prepare for both the professions and advanced study. Faculty, staff and students interact in a collegial atmosphere that fosters freedom of inquiry and expression.

In August 2000, Emporia State University was identified as a "best value" by the Kaplan/Newsweek College Catalog 2001. ESU was named a "top school" in six of its college and university ranking categories, being a school that offers a high level of individual academic attention from faculty that is a hidden treasure offering the best career services that is responsive to individual student financial aid needs that offers the best value that the guidance counselors would attend if they could repeat their college years ESU was among the top ten schools in this category. The top ten schools were UCLA, Michigan State, Stanford, Texas A&M, UC-Berkeley, Notre Dame, Wisconsin, Illinois, Kansas State, and Emporia State.

ESU was named one of the "Best in the Midwest" by the Princeton Review in 2005. One thing that puts this ranking above the rest is that it is based on student opinion data and surveys filled out by current ESU students.

In 2005-06, the overall headcount at ESU was up 3.5% and represented a 16% increase in first time freshmen. Recent data from the Office of Career Services indicated that 97% of our graduates from May 2005 were either employed or enrolled in graduate school. ESU Alumni are exceptional leaders in industry, business, medical and educational professions.

The university provides undergraduate educational opportunities designed to meet the broad goals of basic skill development and general education, as well as the more specific goals of a variety of programs in art and sciences, business, education, and library and information management.

Graduate programs serve needs and provide leadership within the region, the state and the Great Plains area. The university offers programs of national distinction in Education and in Library and Information Management, including a Ph.D. in Library and Information Management.



ESU's arts and sciences programs and offerings at the undergraduate and graduate levels provide a solid foundation for further learning, preparation for the many avenues of employment to which the basic disciplines lead, and the advanced knowledge necessary to enable professionals, including teachers, to move ahead in their fields and accept increased responsibilities and challenges.

As a national leader in teacher preparation, the Teacher's College at ESU has a rich history of preparing teachers to succeed in the classroom. ESU offers well-established teacher preparation programs that support the growing need for quality math and science teachers. ESU's teacher education program was selected as one of four "model" teacher preparation programs in the nation.

The school of Library and Information Management (SLIM) prepares students to analyze and manage information on a global scale. With coursework through the doctorate level, SLIM offers graduate-

level instruction for information managers in all professions. SLIM is the only school accredited by the American Library Association in a 12 state area.

ESU's School of Business educates students to be entrepreneurs, critical thinkers and leaders in the workplace. Graduates hold leadership positions in some of the most prestigious companies throughout Kansas and the nation. The School of Business is accredited by AACSB, a distinction held by only 25 percent of the business programs in the nation.

Beginning with the fall 2006 semester, ESU will be the first and only university in the world to offer a four-year degree in engraving arts. The Don and Mary Glaser Distinguished Professorship in Engraving Arts will provide the funding for a faculty member dedicated to engraving arts.

As an institution of higher education, Emporia State University is committed to helping students, faculty, staff, and administrators acquire those skills necessary to enable them to think critically, to question intelligently, and to analyze complex and diverse ideas in order to become thoughtful, educated world citizens.

Emporia State University is an equal opportunity institution of higher education where individuals of diverse backgrounds and beliefs come to learn and work together professionally and respectfully. As a university, we seek to create and uphold high intellectual standards within a learning community, to make those intellectual standards accessible to all who engage in the learning process, and to foster a curiosity about life and society that will lead to informed and involved citizenship in all of its forms. Learning requires critical thinking about the production of knowledge and the various beliefs that people may hold, as well as opportunities to test and actively engage with new ideas.

### **EMPORIA CITY PROFILE**

Emporia was made famous by William Allen White, editor and owner of The Emporia Gazette newspaper. Today Emporia is a manufacturing, educational, transportation, trade, medical and cattle center of the east central Kansas region. Emporia is the county seat and the largest city in Lyon County, with a total county population of 35,935.

The Emporia area, located midway between Kansas City and Wichita on the Kansas Turnpike, is an important crossroads and trade area for the east central Kansas population of approximately 85,000 people.

The Burlington Northern Santa Fe railroad mainline passes through Emporia. The Emporia Municipal Airport, with a 5,000 ft. hard surface runway can accommodate most corporate aircraft.

Emporia State University is one of the finest medium sized universities in the Midwest. Over 6,000 students are enrolled in the university, offering outstanding programs in education, business, arts and sciences, library science and information management.





•Among the clients who use the Grammar Hotline in ESU's Writing Lab are "48 Hours," "The CBS Evening News," the White House, and "60 Minutes."

•Emporia State University and Kansas State University, both founded in 1863, were the first two universities in the state.

•More than 70 percent of ESU's student body receives financial aid in the form of scholarships, grants, and loans.

•ESU was one of the nation's first campuses to be accessible to the physically challenged.

•ESU hosted the 1995, 1999 and 2006 NCAA Division II Outdoor Track and Field Championships, 1996 NCAA Women's Softball Championships, and 1998 NCAA II Cross Country Championships as well as numerous NCAA regional tournaments.

•In the 2006-07 academic year, 54 percent of ESU's student-athletes achieved a grade-point average of 3.0 or better.

•ESU's Cooperative Education program has placed students at Walt Disney World in Florida, the White House, and the World Trade Center in France.

•Free health care, pharmacy, and legal services are available as part of your student fee package.



•In recent years, off-campus locations for courses at ESU have included the jungles of Peru, the caves and coral reefs of the Bahamas, and the castles of Spain.

•Nearly 300 students from 60 countries across the globe make up ESU's diverse international student population.



•Every room in the ESU Residence Halls is wired for Internet access and if you don't have a computer there are over 200 computers available in various labs across campus.

•ESU's Student Advising Center has been nationally recognized as a model for student advising.

•ESU's Teachers College has received three national Showcase for Excellence Awards since 1985 and four national awards for teacher education.

•ESU helped establish the National Teachers Hall of Fame, located in Emporia, in 1989.

•ESU has the nation's only Community Analysis Research Institute.

•Modern and beautifully remodeled residence halls, along with fraternity and sorority houses, and married student apartments, provide excellent and comfortable living units to ESU students.



## DEGREES OFFERED AT ESU

### School of Business

- Accounting
- Business Administration
- Business Education
- Computer Info. Systems
- Economics
- Finance
- International Business
- Management
- Marketing
- Office Systems Management

### College of Liberal Arts and Sciences

- Art
- Biology
- Chemistry
- Communication
- Computer Science
- Dramatic Art
- Earth Science
- Engineering
- English
- Foreign Languages (French and Spanish)
- History
- Mathematics
- Music
- Nursing
- Physical Science
- Physics
- Political Science
- Social Science
- Sociology
- Speech Communication

### The Teachers College

#### Elementary Education

- Art
- Bicultural Sciences
- Early Childhood Ed.
- Early Childhood Special Ed.
- Health Education
- Language Arts
- Mathematics
- Natural Sciences
- Psychology
- Social Sciences
- Special Education

#### Secondary Education

- Art
  - Secondary Education
  - Combined Elementary & Secondary
- Biology
  - General Science
- Business Education
  - Office Education
  - Distributive Education
- English
- Foreign Language
  - French
  - Spanish
  - Combined Elementary
- Health Education
- Mathematics
- Physical Education
  - Coaching
  - Athletic Training
  - Combined Elementary & Secondary
  - Recreation
- Physical Science
  - General Science
  - Chemistry
  - Physics
  - Earth Science
- Psychology
  - Special Education
  - Social Science
  - Speech Comm.
  - Rehab. Services Education

#### Pre-Professional Programs

Areas in the Pre-Professional programs with local accreditations:

Agriculture, Chiropractic, Dental, Engineering, Journalism, Law, Medical, Medical Technology, Nursing, Optometry, Osteopathic Medicine, Pharmacy, Physical Therapy, Social Work, Veterinary Medicine.



**John Baxter**  
Men's Athletic Trainer  
(620) 341-5021



**Kristi Bredbenner**  
Softball Coach  
(620) 341-6164



**John Cayton**  
Tennis Coach  
(620) 341-6129



**Jennifer Collins**  
Asst. to the A.D.  
(620) 341-5349



**Jory Collins**  
WBB Assistant  
(620) 341-6087



**Sean Clowers**  
Football Assistant  
(620) 344-0220



**Bob Fornelli**  
Baseball Coach  
(620) 341-5930



**Travis Fox**  
Football Assistant  
(620) 341-5941



**John Gallagher**  
Track Assistant  
(620) 341-6174



**Ken Gordon**  
Football Assistant  
(620) 341-5593



**John David Harris**  
Track Assistant  
(620) 341-6174



**Dave Harris**  
Track & Field/XC Coach  
(620) 341-5938



**Becky Henry**  
Compliance Assistant  
(620) 341-6185



**Garin Higgins**  
Football Coach  
(620) 341-5504



**Leslie Kinney**  
Athletic Trainer  
(620) 341-5955



**Greg Larson**  
Athletic Tickets  
(620) 341-6378



**Lauren Loucks**  
Softball Assistant  
(620) 341-5928



**Gary Manuel**  
Football Assistant  
(620) 341-6084



**Ben McCollum**  
MBB Assistant  
(620) 341-5642



**David Moe**  
Men's Basketball Coach  
(620) 341-5928



**Spence Nowinsky**  
Associate Football  
(620) 341-6083



**John Rich**  
Faculty Athletic Rep.  
(620) 341-5225



**Jason Santangelo**  
Baseball Assistant  
(620) 341-5930



**Brandon Schneider**  
WBB Head Coach  
(620) 341-5932



**Jim Schneiderhahn**  
Soccer Coach  
(620) 341-5036

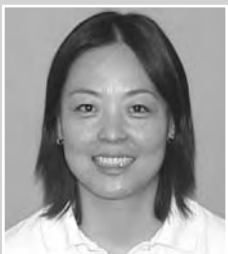

**Jiangping Wang**  
Volleyball Assistant  
(620) 341-5931



**Bing Xu**  
Volleyball Coach  
(620) 341-6085



**President  
Dr. Michael R. Lane**

Dr. Michael R. Lane became the 15th president of Emporia State University on November 1, 2006. Under his watch the Hornet Athletics program has seen thirteen of the fifteen athletic programs compete in NCAA postseason competition. ESU was the top MIAA school

and finished ranked #11 in the nation in the 2007-08 U.S. Sports Academy Director’s Cup Standings.

The success is not only in the playing arena as ESU had an MIAA high two ESPN The Magazine Academic All-Americans in 2007-08 and ranks 11th in the nation in producing Academic All-Americans in the 21st century.

The NCAA and National Association of Collegiate Marketing Administrators recognized Emporia State as the MIAA’s recipient of the 2008 Community Engagement Award of Excellence.

“Athletics is a key part of the educational experience at Emporia State,” says Lane. “We try to foster a positive environment of sportsmanship and integrity for our student-athletes.”

Dr. Lane earned a Ph.D. in Accounting from Texas A&M University, a master’s degree from Northeastern University and a bachelor’s degree from Lowell Technological Institute (now the University of Massachusetts at Lowell).

A native of Melrose, Massachusetts, Dr. Lane’s career in higher education began in Boston as an assistant professor of accounting at Northeastern University. As a professor at Bradley University he served as Chair of the Department of Accounting, Associate Dean of the College of Business and Director of the MBA Program. In 1994 he was named dean of the School of Business at Indiana University-Purdue University Fort Wayne. He later advanced to dean of the Campbell of School of Business at Berry College in Rome, Georgia. At Mansfield University of Pennsylvania, Lane served over four years as provost and vice president for academic affairs. Prior to coming to Emporia State University, he was vice chancellor for academic affairs and provost at the University of Arkansas – Fort Smith.

Dr. Lane was active for many years in the American Accounting Association, serving on the board of the Midwest region. He served Beta Alpha Psi, the national accounting honors and professional fraternity for several

years as faculty vice president at Northeastern University and Bradley University where he was selected as one of five “Outstanding Faculty Vice President” by the national organization. Dr. Lane also served on the national Council of Beta Alpha Psi.

As a business dean, Dr. Lane was active in regional activities of Association to Advance Collegiate Schools of Business (AACSB). Dr. Lane has published or presented more than two dozen papers and has written ethics cases for a principles of Accounting text book.

President Lane is a member of Congressman Jerry Moran’s Executive Committee. He also serves on the Advisory Committee for Science, Technology and the Future, chaired by Senator Pat Roberts. He recently completed a term as a member of the Math and Science Education Advisory Committee to the Kansas Legislature. He is currently a member of the Kansas Park Trust, and the Steering Committee for the Visitor’s Center at the Tallgrass Prairie National Preserve. He also serves on the Board of Directors for the Kansas Business Hall of Fame, the Regional Development Association of East Central Kansas and the National Teachers Hall of Fame. He is a member of the Kansas Cavalry, Emporia Area Chamber of Commerce and the Rotary Club of Emporia.

President Lane’s wife, Dr. Peggy Lane, is a Associate Professor in the Department of Accounting and Information Systems in the ESU School of Business. Their household includes a beagle (Lucy) and a cat (Brandy).





## **Athletic Director Kent Weiser**

Under the leadership of Director of Athletics Kent Weiser, Emporia State has consistently competed at the national level in NCAA Division II on the field, in the class room and in the stands. ESU has ranked in the top 50 of nearly 300

D-II schools in each of the last four years, highlighted by an MIAA best 11th place finish in the 2007-08 US Sports Academy Director's Cup Standings and a 12th place finish in 2005-06. In the classroom, Emporia State is ranked 11th in the nation in producing Academic All-Americans in the 21st century. The athletic and academic success has combined to place every ESU program in the top 25 in national attendance at some point during Weiser's nine year tenure.

The Hornets have won 19 MIAA team championships and have finished in the top 20 of Division II in eleven different sports under Weiser's leadership.

The Hornets had three top 10 finishes in 2007-08 as 12 of 15 programs made the NCAA post-season. ESU had top ten finishes in softball, women's basketball and women's outdoor track & field with runner-up finish at the NCAA Championship Tournament by the Hornet softball team highlighting the year. ESU also picked up top 20 finishes by the men's indoor track & field, baseball, women's tennis, volleyball and men's outdoor track & field teams.

In the classroom ESU ranks 11th in the nation among Division II schools with 16 Academic All-Americans in the 21st century. ESU regularly places over 50 percent of its student-athletes on the A.D.'s Honor Roll and has had an NCAA Top VIII Award winner under Weiser.

Eight coaches hired by Weiser have been named MIAA Coach of the Year in their respective sports. Ten of ESU's 15 varsity programs earned Top 25 recognition at some point during the 2007-08 school year. During the 2003-04 school year Emporia State was the first NCAA Division II institution to advance to the postseason in football, men's and women's basketball, baseball and softball with 11 of ESU's 15 programs competing in the NCAA postseason.

His leadership of ESU's fund raising efforts led to the largest single gift for athletics scholarships in school history, a \$1.25 million contribution in 2004. Major capital improve-

ments, such as the Hanna Baseball/Softball Clubhouse, Jones Field Super Turf, and the resurfacing of Witten Track have been completed under his watch with 100% of the nearly \$1.5 million coming from donors. These improvements have helped maintain those facilities as some of the best in the nation at the Division II level.

He helped establish the first department-wide shoe and apparel contracts in NCAA Division II, when ESU partnered with adidas in 2000. ESU is still just one of just two NCAA Division II athletic programs in the nation to be a Direct Sales Partner with adidas. The agreement stretches buying power of all 15 Hornet programs and is similar to programs designed for NCAA Division I institutions.

While other institutions were faced with reducing sports, Weiser spearheaded the effort to add women's soccer as a varsity sport, increasing participation opportunities for women at the University for the first time since 1980.

His efforts helped ESU receive a grant from the NCAA in support of expanding administrative opportunities for women and minorities. Weiser has been a guest panelist at numerous NCAA and NACDA meetings, including for the Division II Strategic Alliance Matching Grant Enhancement Program and the NCAA Leadership Institute for Minority Males.

Weiser, a native of Great Bend, Kan., received a Bachelor of Arts and a Master of Science in Education from the University of Kansas. He began his career in athletics at KU, where he worked from 1981-88. During that time, he held administrative positions as ticket manager and marketing director. He also served as the Kansas women's golf coach from 1984-88.

He was the associate director of development for Ottawa University from 1990-93. He joined Emporia State in 1999, after serving as associate athletic director at Oregon State University for six years.

Weiser is married to the former Amy Pangrac, and the couple has two daughters, Katie and Abby.



**Associate Athletic  
Director for  
Development  
Shane Shivley**

Shane Shivley is in his sixth year with the Emporia State Athletic Department. Promoted to Associate Athletic Director in August of 2006, Shivley directs and manages all income generating activities for the athletic

department. This includes supervision of the marketing and ticket offices. Under his supervision the Hornets have spearheaded campaigns to construct the Hanna Baseball/Softball Clubhouse, Jones Field Super Turf, the resurfacing of the Witten Track, and a remodel of the Basketball Practice Facility. Shivley has also led efforts to increasing the annual athletic giving each year of his tenure.



**Associate Athletic  
Director for Internal  
Affairs/SWA  
Carmen Leeds**

Carmen Leeds is in her eighth year as associate director of athletics for internal operations and senior woman administrator (SWA). She oversees areas of NCAA compliance, athletic training,

student-athlete services and the CHAMPS/Life Skills.

Carmen oversees community service and the student-athlete advisory committee. Under her supervision, each year ESU student-athletes perform over 1800 hours of community service. The student-athlete advisory committee has sponsored the annual Senior Citizen's Prom and has raised over \$1,000 the past two years for the Make-a-Wish Foundation.

She currently serves on the NCAA Softball Regional Advisory Committee. She is a past member of the NCAA Division II national women's basketball committee. She has served as a facilitator at the NCAA Leadership Conference and for the Division II Action Academy.

A native of Parsons, Kansas, Shivley earned a Bachelor's degree in business from Emporia State in 2000 and his Master's in Sport Administration from Wichita State in 2002. He is married to the former Mary Decker. The couple are the proud parents of a daughter, Alexa and a son, Maddox.

She was formerly the head women's basketball coach and SWA at South Carolina-Upstate. She coordinated the Athletes Can Educate (ACE) program and implemented the school's Student-Athlete Advisory Committee (SAAC). As basketball coach, she had a 100 percent graduate rate among four-year players.

She received her bachelor's degree from Appalachian (N.C.) State and her master's from Clemson University.

She is married to Greg Leeds, a 1984 ESU graduate, and the couple has three sons, Brian, Matt and Parker.



**Assistant Athletic Director for Media Relations**

**Don Weast**

Don Weast begins his ninth year in charge of media relations at Emporia State

A 1998 graduate of ESU, Weast was a sports supervisor at the Emporia Recreation Commission prior to returning to ESU as a student in the sports information office in

1997. After a year of graduate work at Central Missouri State, he returned to ESU in 1999 as the director of sports promotions. He began his association with the Hornets as a student athletic trainer in 1986. Weast spent part of the 1989-90 season with the now defunct Topeka Sizzlers of the CBA as an athletic trainer.

Promoted to the title of assistant athletic director for media relations in 2003, Weast oversees media relations,

publications and Web site management for the 15 sport intercollegiate athletic program at ESU. His office has won three Best in Nation awards from CoSIDA for publication excellence.

He earned his BFA from Emporia State in 1998 and is married to the former Terri Kaiser, a 1998 MLS graduate from ESU. The couple have a daughter, Emelie Rae.



**Director of Athletic Publications**

**Josh Slaughter**

Josh Slaughter begins his second full year as Director of Athletic Publications at Emporia State after coming in February of 2007. His responsibilities include designing media guides, preparing game notes and other game

day responsibilities. During his time as baseball contact four players have been named All-Americans and Keith Hernandez was named the 2008 NCAA Division II Player of the Year.

Prior to coming to Emporia Josh was a KPA award winning photojournalist with the Osage County Herald-Chronicle in Osage City, Kan. He has also been read as a freelance journalist and columnist for several area newspapers. He is also currently one of the radio voices of the NAIA VSN All-Star Football game played in Kansas City every May.

He is a 2006 graduate of Sterling College where he was involved in both print and broadcast journalism. While in college he was both a KACP and KCB award winner.

He was the very first radio voice of the Sterling College Warriors when Sterling College Radio went on air in 2005. He also hosted a national NAIA Athletics Radio Show called "Evening the SCOR" from 2005 to 2006.

He was a 2003 graduate of Chaparral High School in Anthony, Kan., where he was a two-year letterwinner in baseball.



**Director of Marketing**  
**Tim Callahan**

Tim Callahan begins his first year as the Director of Athletic Marketing for Emporia State University. Prior to coming to Emporia, Tim spent time at the University of Nebraska Kearney as well as at the University of North Texas. Both of these positions were actively involved with running the day-to-day marketing and promotions operations.

His primary duties at Emporia State will revolve around overseeing the sponsorships and advertising revenue as well as the direction of athletic marketing and promotional efforts. He will also oversee much of the department's print production, enhancement of student and fan participation, enhancement of game-day atmosphere and assisting with all phases of event management and operations.

Callahan graduated from the University of Nebraska Kearney with a bachelor's degree in Exercise Science in 2003 and went on to receive a Master's Degree in Sports Administration in 2005. He is a native of Greeley, NE.



**Director of Operations and Event Management**  
**Cody Moors**

Cody Moors is in his first year as a member of the Administrative Staff after coming to ESU in July of 2008. His responsibilities include game day event management and operations. Also included is off the field

day to day management.

Prior to coming to ESU Moors spent two years as the Head Wrestling Coach for Manhattan High School after serving six years there as an assistant coach. He also served as an assistant basketball coach for one season. He also served as the Event Assistant Coordinator for the Manhattan-Ogden School District.

He is a graduate of Kansas State University where he earned his bachelor's degree in sociology. He is married to Jessi Moors who was a 2003 graduate of Emporia State and they have one daughter, Madison.



**Athletic Business Manager**  
**Davonne Hinz**

Davonne Hinz is in her tenth year as the athletic business manager at Emporia State. The Melvern, Kansas native has been at Emporia State since 1985 and has worked in athletics since 1995.

She is responsible for the day to day business operations of the 15 sport athletic program at ESU and maintains the budget for the Hornet athletic department.

She has a daughter, Kelsi.

**ATHLETIC DEPARTMENT STAFF**

**ATHLETIC DIRECTOR** - KENT WEISER, (620) 341-5350 |  
EMAIL: kweiser@emporia.edu  
**ASSOC. AD INTERNAL/SWA** - CARMEN LEEDS, (620) 341-5825 |  
EMAIL: cleeds@emporia.edu  
**ASSOC. AD/DEVELOPMENT** - SHANE SHIVLEY, (620) 341-6988 |  
EMAIL: sshivley@emporia.edu  
**ASST. AD/MEDIA RELATIONS** - DON WEAST, (620) 341-5526 |  
EMAIL: dweast@emporia.edu  
**DIRECTOR OF MARKETING** - TIM CALLAHAN, (620) 341-5026 |  
EMAIL: tcallaha@emporia.edu  
**DIRECTOR OF PUBLICATIONS** - JOSH SLAUGHTER, (620) 341-6038 |  
EMAIL: jslaught@emporia.edu  
**ESU TICKET MANAGER** - GREG LARSON, (620) 341-6378 |  
EMAIL: glarson@emporia.edu  
**ATHLETIC BUSINESS MGR.** - DAVONNE HINZ, (620) 341-5925 |  
EMAIL: khinz@emporia.edu  
**ATHLETIC OFFICE MANAGER** - JENNIFER COLLINS, (620) 341-5350 |  
EMAIL: jcollins@emporia.edu  
**COMPLIANCE ASSISTANT** - BECKY HENRY, (620) 341-6185 |  
EMAIL: rhenry@emporia.edu  
**DIR. OF OPERATIONS/EVENTS** - CODY MOORS, (620) 341-5954 |  
EMAIL: cmoors@emporia.edu

**COACHING STAFF****FOOTBALL**

**HEAD COACH** - GARIN HIGGINS, (620) 341-5504 |  
EMAIL: ghiggins@emporia.edu  
**ASSOC. HC/DL** - SPENCE NOWINSKY, (620) 341-6083 |  
EMAIL: snowinsk@emporia.edu  
**DEF. COORDINATOR/LB** - KEN GORDON, (620) 341-5593 |  
EMAIL: kgordon@emporia.edu  
**OFFENSIVE LINE** - TRAVIS FOX, (620) 341-5941 |  
EMAIL: tfox1@emporia.edu  
**RUNNING BACKS** - GARY MANUEL, (620) 341-6084 |  
EMAIL: gmanuel@emporia.edu  
**TIGHT ENDS/RECRUITING COOR.** - SEAN CLOWERS (620) 344-0220 |  
EMAIL: sclowers@emporia.edu

**VOLLEYBALL**

**HEAD COACH** - BING XU, (620) 341-6085 |  
EMAIL: bxu@emporia.edu  
**ASST. COACH** - JIANGPING WANG, (620) 341-5931 |  
EMAIL: JWANG@EMPORIA.EDU

**SOCCER**

**HEAD COACH** - JIM SCHNEIDERHAHN, (620) 341-5036 |  
EMAIL: jschnei4@emporia.edu

**CROSS COUNTRY**

**HEAD COACH** - DAVID HARRIS, (620) 341-5938 |  
EMAIL: dharris@emporia.edu

**MEN'S BASKETBALL**

**HEAD COACH** - DAVID MOE, (620) 341-6226 |  
EMAIL: dmoe@emporia.edu  
**ASST. COACH** - BEN MCCOLLUM, (620) 341-5642 |  
EMAIL: bmccollu@emporia.edu

**WOMEN'S BASKETBALL**

**HEAD COACH** - BRANDON SCHNEIDER, (620) 341-5932 |  
EMAIL: bschneid@emporia.edu  
**ASST. COACH** - JORY COLLINS, (620) 341-6087 |  
EMAIL: jcollin1@emporia.edu

**BASEBALL**

**HEAD COACH** - BOB FORNELL, (620) 341-5930 |  
EMAIL: rfornell@emporia.edu  
**ASST. COACH** - JASON SANTANGELO, (620) 341-5930 |  
EMAIL: jsantana@emporia.edu

**SOFTBALL**

**HEAD COACH** - KRISTI BREDBENNER, (620) 341-6164 |  
EMAIL: kbredben@emporia.edu  
**ASST. COACH** - LAUREN LOUCKS, (620) 341-5928 |  
EMAIL: lloucks@emporia.edu

**TENNIS**

**HEAD COACH** - JOHN CAYTON, (620) 341-6129 |  
EMAIL: jcayton@emporia.edu

**TRACK & FIELD**

**HEAD COACH** - DAVID HARRIS, (620) 341-5938 |  
EMAIL: dharris@emporia.edu  
**ASST. COACH** - JOHN GALLAGHER, (620) 341-6174 |  
EMAIL: jgallagh@emporia.edu  
**ASST. COACH** - JOHN DAVID HARRIS, (620) 341-6174 |  
EMAIL: jharris8@emporia.edu

**SUPPORT STAFF**

**FACULTY ATHLETIC REP.** - JOHN RICH, (620) 341-5225 |  
EMAIL: jrich@emporia.edu

**ATHLETIC TRAINING**

**ATC HEAD ATHLETIC TRAINER** - JOHN BAXTER, (620) 341-5021 |  
EMAIL: jbaxter@emporia.edu  
**ATC WOMEN'S TRAINER** - LESLIE KENNEY, (620) 341-5955 |  
EMAIL: lkenney@emporia.edu  
**TEAM PHYSICIAN** - DR. MARSHALL HAVENHILL, (620) 341-5955 |  
EMAIL: mhavenhi@emporia.edu

## 2008 Class of Inductees

Arthur Peals • Track and Field

Carl Prophet • Faculty Athletics Representative

Ryan Sprecker • Men's Basketball

Jason Stuke • Track and Field

Cora Zaletel • Gymnastics

1963-64 Men's XC and Track and Field Team  
National Champions NCAA XC and NAIA Outdoor TF

### 1982

Dale Burnett . . . . .FB, BB, TF  
Dale Cushinberry . . . . .BB  
Gus Fish . . . . .FB, BB  
Bill Hargiss . . . . .FB, BSB, BB, TF  
Bill Litchfield . . . . .FB, BB  
Archie San Romani . . . . .TF  
Bill Tidwell . . . . .TF, XC  
Fran Welch . . . . .FB, BSB, BB

### 1983

Glen Campbell . . . . .FB, BB  
John Kuck . . . . .TF  
Gene Johnson . . . . .BB  
John Lohmeyer . . . . .FB  
Elvin McCoy . . . . .FB  
Elijah Williams . . . . .TF

### 1984

Buck Astle . . . . .FB, BB, BSB  
James Fraley . . . . .FB  
Shorty Hoch . . . . .FB  
Dutch Holtfrerich . . . . .FB, BSB, TF

### 1985

Jerome Carroll . . . . .BSB, TF  
Keith Caywood . . . . .FB, BB, TF  
Chesley Culp . . . . .FB  
Al Feuerbach . . . . .TF  
Wendell Goldsmith . . . . .FB, TF  
Menzo Hainline . . . . .FB, TF  
Eddie Hamada . . . . .FB  
Harry Kline . . . . .TF, FB  
Paul Kutnink . . . . .FB, BB, TF  
Earl McKown . . . . .TF  
Gottlieb Richmond . . . . .FB  
Joe Weber . . . . .FB, TF

### 1986

John Camien . . . . .TF, XC  
Duward Crooms . . . . .FB, TF  
Fred L. Kipp . . . . .BSB, BB  
Shorty Long . . . . .FB  
Wilbur Reeser . . . . .BB

### 1987

Paul Bridges . . . . .TF  
Cecil Dryer . . . . .FB, TF  
Jim Fraley . . . . .BB  
Lindell Petty . . . . .FB  
Norman Rhoads . . . . .TF  
Ron Slaymaker . . . . .BB

### 1988

Lee Haring . . . . .TF  
Richard Mawdsley . . . . .FB  
Bill Monneypenny . . . . .FB  
Dennis Shogren . . . . .BSB, BB  
Brenda Stolle . . . . .SB

### 1989

Dave Bingham . . . . .BSB  
Steve Henry . . . . .FB, TF  
Pamela Bulson-O'Connor . . . . .BB  
Ireland Sloan . . . . .TF, XC  
Paul Whitely . . . . .TF, XC

### 1990

Kathy Devine . . . . .TF  
A.O. Duer . . . . .NAIA Exec. Sec.  
Wayne Goldsmith . . . . .FB, TF  
Charles Sanger . . . . .FB, BB, TF  
Val Schierling . . . . .TF

### 1991

Lesha Wood . . . . .TF, XC  
Mike Denimarck . . . . .FB  
Herb Dixon . . . . .FB  
William Goldsmith . . . . .FB  
Russ Jenkins . . . . .FB  
Roy Lane . . . . .FB  
Francis Swaim . . . . .TF  
Bernard Taylor . . . . .FB, TF

### 1992

Sam Butterfield . . . . .TF  
Bob Clements . . . . .FB  
Leroy Harper . . . . .FB  
Chet Hayden . . . . .FB, TF  
Fanny Markham . . . . .BB, BSB  
Lea Plarski . . . . .Admin.

### 1993

John Baxter . . . . .Athletic Training  
Rhonda Clarke . . . . .SB  
Marvin Hamman . . . . .FB  
Brad Hill . . . . .BSB  
Patricia Roberts . . . . .BB

### 1994

Harold Clark . . . . .FB  
Kay Clarke . . . . .BB  
Monroe Fordham . . . . .BB, TF  
Willie Knox . . . . .BB  
Kim Miller . . . . .BB, SB

### 1995

Tammy Hoffman . . . . .SB, BB  
Ken Hush . . . . .TN  
Bob Janesko . . . . .FB  
Wilson Kilmer . . . . .BSB  
Dick Nolan . . . . .FB

### 1996

Debbie Carrier . . . . .SB, BB  
Bill Freeman . . . . .FB  
Dorothy Kempf . . . . .SW, TF  
Myron Rodee . . . . .FB  
Les Stafford . . . . .TN

### 1997

Ben Bounous . . . . .BSB  
Carolyn Davis . . . . .BB  
Doug Glaysher . . . . .BB  
Dennis Nee . . . . .TF/XC  
David Tryon . . . . .FB

### 1998

Gordon "Babe" Hoyt . . . . .FB  
William Fraley . . . . .TF  
Kelly McCammon . . . . .TF  
Phil McKinzie . . . . .BSB  
Brian Robinson . . . . .BB  
Greg Zickefoose . . . . .FB

### 1999

Ron Boline . . . . .BB  
Bruce Cerone . . . . .FB  
Roger Jennings . . . . .XC, TF  
Kevin Mendon . . . . .BSB  
George Milton . . . . .TN Coach  
Bill Quayle . . . . .Athletic Director

### 2000

Rich Alday . . . . .BSB  
Clifford Hodrick . . . . .FB  
Larry Kramer . . . . .FB Coach  
Susan (Stein) Melgraes . . . . .XC, TF  
Craig Stromgren . . . . .BB  
Betty Walters . . . . .SB/VB Coach

### 2001

Sandy (Schant) Barnwell . . . . .BB  
Howard Bonser . . . . .BB  
Mike Carlson . . . . .BSB  
Kelly Goodburn . . . . .FB  
Matt Koehler . . . . .FB  
Doug Minnis . . . . .FB

### 2002

Cecilia Gunn . . . . .TF  
David Kipelio . . . . .XC, TF  
Bill Kurtis . . . . .FB  
Mike Shinn . . . . .BSB  
Stacey (Slavens) Mickens . . . . .VB, SB  
Randy Springs . . . . .BB

### 2003

Curtis Fischer . . . . .FB  
Judy Lienemann . . . . .BB, TF  
Jesse Nelson . . . . .BB  
Andy Uphott . . . . .BB

### 2004

1978 Baseball Team . . . . .NAIA  
. . . . .National Champions  
Kendra Dawson . . . . .VB  
Denise (Dawson) Landwher . . . . .BB  
James McCallop . . . . .BB  
Earl Sauder . . . . .Booster

### 2005

1980 Softball Team . . . . .AIAW  
. . . . .National Champions  
Dennis Delmott . . . . .TF/XC  
Bill Dickey . . . . .BSB, BB, TF  
Mark Stanbrough . . . . .TF/XC  
Tim Weiser . . . . .BSB  
Abe Welcher . . . . .FB

### 2006

Alvester Bobby . . . . .FB  
Tom Fincken . . . . .TF  
Kim Kline . . . . .SB/BB  
Wade LeDuc . . . . .FB  
Mark Majors . . . . .TF  
1958 Men's XC . . . . .NAIA  
. . . . .National Champions  
1959 Men's XC . . . . .NAIA  
. . . . .National Champions

### 2007

Dianna Beebe . . . . .VB/SB  
Noel Certain . . . . .TF  
Jim Hayes . . . . .BB  
Joe Rich . . . . .FB  
Hank Thompson . . . . .TF  
1989 Football Team . . . . .NAIA  
. . . . .National Runners-Up

### 2008

Arthur Peals . . . . .TF  
Carl Prophet . . . . .FAR  
Ryan Sprecker . . . . .MBB  
Jason Stuke . . . . .TF  
Cora Zaletel . . . . .GYM  
1964-64 Men's SC and TF NCAA  
. . . . .XC National Champions  
. . . . .NAIA  
. . . . .Outdoor Track National Champs  
. . . . .XC National Runners-Up

BB- Basketball, BSB- Baseball, FB- Football, SB- Softball, TF- Track and Field, TN- Tennis, VB- Volleyball, XC- Cross Country

## ESU Athletic Media Relations

HPER 113 • 1200 Commercial • Box 4020  
Emporia KS 66801

Emporia State University media guides assist you in your coverage of the Lady Hornets and the Mid-America Intercollegiate Athletics Association. Additional information may be requested by calling Don Weast at (620) 341-5526 or via e-mail at [dweast@emporia.edu](mailto:dweast@emporia.edu). His office is housed in the HPER Building, Room 113.

## Credentials

Credentials for all Hornet events may be obtained by calling Weast by noon one-day prior to a home game. Your name will be placed on the media pass list located at the west entrance to White Auditorium. Should you need a credential for a road contest, you are advised to make your request at least one week prior to the road trip so we can place you on our media list.

## Parking

Parking around White Auditorium is not reserved for members of the media. Please arrive in plenty of time to ensure a parking spot close to the field.

## Game Services

A media packet including a game program, press release, statistics, etc., is available to media before the game. During the game, statistics will be distributed at half time. Complete statistics will be available following the game.

## ESU Post-game Interviews

Coach Schnieder and selected players will be available in an interview room of White Auditorium following a brief cooling-off period. Please give a list of requested players to ESU athletic media relations personnel.

Please check with the opponent SID for their post-game policy.

## Mid-week Interviews

Practice is open to the media during the week. Please check with Don Weast for the time. Should you need to do a mid-week interview with a player, we request 24-hours notice in meeting your demands.



## ESU on the Radio

For the 18th straight season, Hornet athletics can be heard on KFFX-FM, 104.9. ESU football and men's and women's basketball, along with selected baseball and softball games, will be broadcasted. Emporia's Radio Stations (KFFX-FM, KVOE AM and FM) will once again provide ESU fans with the best source for keeping up with the Hornets. Salina native Greg Rahe is in his 18th year of serving as the Voice of the Hornets. Rahe has been honored by the Kansas Association of Broadcasters and taken first place for "sports play-by-play" in a Kansas medium market.

In addition to game coverage, Rahe will host a weekly show "Hornet Talk" on Mondays at noon. Saturday Morning Sports Talk, a popular area show, can be heard every Saturday morning from 8-9 a.m. Rahe is joined by Tim Miller and Steve Sauder.

## Hornet Webcasts

All Hornet athletic events broadcasted by KFFX-FM, 104.9 will also be available online. Follow the "Hornet Broadcasts" link at [www.emporia.edu/athletics](http://www.emporia.edu/athletics) to hear the live action all around the world.



Greg Rahe (center), in his 19th year as the play-by-play voice of the Hornets, will be joined during basketball season by Steve Sauder (left) with color commentary. Ron Thomas (right) will provide the PA at White Auditorium.

## Visit Our Web Site

All of the following is available on the internet at [www.emporia.edu/athletics](http://www.emporia.edu/athletics)

- Rosters
- Schedule
- Statistics
- Game Notes
- Latest Boxscores



## NEWSPAPERS

**Emporia Gazette\*** - C.J. Moore, Sports Editor  
Drawer C  
Emporia, KS 66801  
(620) 342-4805 (O) - (620) 342-8108 (Fax)

**ESU Bulletin\*** - Sports Editor  
12th and Commercial,  
Box 4068  
Emporia, KS 66801  
(620) 341-5201 (O) - (620) 341-5865 (FAX)

**Topeka Capital Journal** - Ken Corbitt  
6th and Jefferson  
Topeka, KS 66601  
(800) 777-7171 (O) - (785) 295-1230 (Fax)

**Kansas City Star** - David Boyce, Sports  
1729 Grand Avenue  
Kansas City, MO 64108  
(816) 234-4355 (O) - (816) 234-4360 (FAX)

**Wichita Eagle** - Sports  
825 E. Douglas  
Wichita, KS 67201  
(800) 825-6397 (O) - (316) 268-6536 (Fax)

**Salina Journal** - Bob Davidson, Sports  
(785) 822-1444 (O) - (785) 827-6060 (Fax)

**Hutchinson News** - Sports  
(800) 766-5742 (O) - (316) 662-4186 (Fax)

## RADIO

**KVOE-AM, FM/KFFX-FM\*** - Greg Rahe, Sports Dir.  
P.O. Box 968  
Emporia, KS 66801  
(620) 342-1400 (O) - (620) 342-0804 (Fax)

KRWV-FM - Sports  
(620) 343-9393 (O) - (620) 342-7617 (Fax)

KSNP-FM - Sports  
(620) 364-8807 (O) - (620) 364-2047

## TELEVISION

**Topeka - WIBW-TV 13** - J.B. Boursfeld  
631 Commerce Place  
Topeka, KS 66606  
(785) 272-7030 (O) - (785) 272-0117 (Fax)

**Topeka - KSNT-TV 27** - Johnny Kane  
P.O. Box 2700  
Topeka, KS 66601  
(785) 582-5100 (O) - (785) 582-5283 (Fax)

**Topeka - KTKA-TV 49** - Dave DeCandis  
P.O. Box 4949  
Topeka, KS 66601  
(785) 215-8503 (O) - (785) 215-8495 (Fax)

**Wichita - KWCH-TV** - Bruce Haertl  
(316) 838-1212 - (316) 832-9739 (Fax)

**Wichita - KAKE-TV** - Alan Shope  
(316) 946-1331 - (316) 943-5374 (Fax)

**Wichita - KSNW-TV** - Jim Kobbe  
(316) 292-1111 (O) - (316) 292-1197 (Fax)

**Kansas City - KMBC-TV**  
(816) 221-9949

**Kansas City - WDAF-TV**  
(816) 932-9201

## WIRE SERVICE

**Associated Press**  
(816) 421-4844 (O) - (816) 421-3590 (Fax)

# 2009 ESU Softball Schedule

Date	Opponent	Location	Time
Feb. 7	Colorado School of Mines	Golden, Colo.	12 noon
Feb. 8	Colorado School of Mines	Golden, Colo.	11 a.m.
<b>Feb. 13-14</b>	<b>Abilene Christian Tournament</b>	<b>Abilene , Texas</b>	
Feb. 13	Southeastern Oklahoma	Abilene , Texas	10 a.m.
Feb. 13	Abilene Christian	Abilene , Texas	4 p.m.
Feb. 14	St. Mary's	Abilene , Texas	10 a.m.
Feb. 14	Pittsburg State	Abilene , Texas	12 noon
<b>Feb. 20-22</b>	<b>Southeastern Oklahoma Tournament</b>	<b>Durant , Okla.</b>	
Feb. 20	Southeastern Oklahoma	Durant , Okla.	10 a.m.
Feb. 20	St. Mary's	Druant, Okla.	4 p.m.
Feb. 21	St. Edward's	Durant, Okla.	10 a.m.
Feb. 21	Newman	Durant, Okla.	4 p.m.
Feb. 22	Central Oklahoma	Durant, Okla.	2 p.m.
Feb. 22	Southwest Oklahoma	Durant, Okla.	4 p.m.
<b>Feb. 27-29</b>	<b>Pitt State/Mo. Southern Crossover</b>	<b>Joplin, Mo./Pittsburg, Kan.</b>	
Feb. 27	Missouri-St. Louis	Joplin, Mo.	3 p.m.
Feb. 28	Lincoln	Joplin, Mo.	11 a.m.
Feb. 28	Fort Hays State	Pittsburg, Kan.	3 p.m.
Feb. 29	Texas A & M- International	Joplin, Mo.	9 a.m.
Feb. 29	Drury	Joplin, Mo.	11 a.m.
March 10	Newman University	Wichita , Kan.	5 p.m.
<b>March 13-15</b>	<b>ESU Spring Tournament</b>	<b>EMPORIA</b>	
March 13	Southwest Oklahoma	EMPORIA	5 p.m.
March 14	Augustana	EMPORIA	1:30 p.m.
March 14	Southwest Baptist	EMPORIA	6:30 p.m.
March 15	Southwestern Oklahoma	EMPORIA	10 a.m.
March 15	Tarleton State	EMPORIA	12:30 p.m.
March 22	Incarinate Word	EMPORIA	11 AM
March 27	Truman	EMPORIA	1:00 PM
March 28	Missouri Western	EMPORIA	12:00 PM
March 31	Rockhurst University	Kansas City , Mo.	5:00 PM
April 3	Nebraska-Omaha	Omaha , Neb.	2:00 PM
April 4	Northwest Missouri	Maryville , Mo.	1:00 PM
April 10	Missouri Southern	Joplin , Mo.	2:00 PM
April 11	Pittsburg State	Pittsburg , Kan.	1:00 PM
April 14	Newman University	EMPORIA	TBA
April 17	Central Missouri	EMPORIA	2:00 PM
April 18	Southwest Baptist	EMPORIA	2:00 PM
April 21	Washburn University	Topeka, Kan.	5:00 PM
April 24	Ft. Hays State	EMPORIA	2:00 PM
May 1-2	MIAA Tournament	TBA	TBA
May 9-10	NCAA Regional	TBA	TBA
May 16-17	NCAA Super Regional	TBA	TBA
May 21-25	NCAA World Series	Salem, Va.	TBA

