



# 2012-13 UNI Men's Basketball

Four Straight 20-Win Seasons • Four Postseason Appearances in Last Four Seasons  
Nine Consecutive Upper-Half Finishes in MVC • 12 Returning Letterwinners

## Panthers, Bulldogs to Meet Saturday in Knapp Center

- The UNI Panthers men's basketball team (15-11 overall, 8-6 MVC) will travel to Des Moines, Iowa, to take on the Drake Bulldogs (11-14, 5-9 MVC) on Saturday at 7 p.m. in the Knapp Center.
- UNI holds a 37-24 lead in the all-time series vs. Drake.
- UNI has won three straight games in the series and seven of the last eight.
- The Panthers have won three of the last four matchups in the Knapp Center.
- UNI has moved up to No. 78 in the latest ESPN RPI released on Thursday.
- UNI has won four straight games - its longest win streak of the season.
- Over its last eight games, UNI has been a shutdown defensive unit allowing only 52.4 points per game. UNI is 6-2 in its last eight games.
- The Panthers have limited seven of their last eight opponents to 59 points or less.
- UNI is the best free throw shooting team in the Valley at 76.0 percent on the season.
- UNI is ranked No. 10 in the nation in team free throw %.
- UNI senior forward Jake Koch scored his 1,000th career points in Wednesday's 61-54 win over Creighton.
- UNI head coach Ben Jacobson has compiled an overall record of 144-82 in seven seasons with the Panthers. He has compiled a mark of 74-48 (.607 winning percentage) in MVC regular season play over that time as well.
- Coach Jacobson is tied for third with Jim Berry in all-time wins at UNI with 144. Jim Berry coached UNI to 144 wins from 1974-86.

UNI at Drake  
**Site:** Des Moines, Iowa  
**Venue:** Knapp Center  
**Date:** Feb. 16, 2013  
**Time:** 7 p.m. (CT)  
**TV:** Mediacom  
**Radio:** Panther Sports Network  
**Internet:** UNIPanthers.com  
**Live Stats:** uni.statbroadcast.com

## 2012-13 Schedule/Results

Date	Opponent (TV)	Time/Result
Oct. 27	Briar Cliff (Exh.)	W, 84-48
Nov. 4	Northern State (Exh.)	W, 69-48
Nov. 10	Wartburg	W, 103-50
Nov. 14	Toledo	W, 84-81 (OT)
Nov. 17	North Dakota (PSN)	W, 72-47
Nov. 22-24	Battle 4 Atlantis (Nassau, Bahamas)	
Nov. 22	vs. #2 Louisville (NBC Sports)	L, 51-46
Nov. 23	vs. Stanford (AXS)	L, 66-50
Nov. 24	vs. #19 Memphis (AXS)	L, 52-47
Dec. 1	Milwaukee (PSN)	W, 72-61
Dec. 5	Northern Colorado	W, 76-59
Dec. 8	at George Mason (NBC Sports)	W, 82-77 (OT)
Dec. 15	vs. Iowa (BTN)	L, 80-73
Dec. 19	at #21 UNLV (TW SportsNet)	L, 73-59
Dec. 23	Saint Mary's	W, 82-75
Dec. 30	at Wichita State* (MVC TV)	L, 66-41
Jan. 2	Indiana State* (PSN)	L, 65-61
Jan. 5	at Illinois State* (Mediacom - TD)	W, 70-60
Jan. 9	Evansville* (PSN)	L, 62-59
Jan. 12	Bradley* (MVC TV)	W, 84-53
Jan. 15	at #12 Creighton* (ESPN3)	L, 79-68
Jan. 20	Drake* (ESPN3)	W, 85-55
Jan. 23	Southern Illinois* (PSN)	W, 58-45
Jan. 26	at Indiana State*	L, 59-58
Jan. 29	at Evansville*	L, 54-51 (OT)
Feb. 2	#15 Wichita State* (ESPN2)	W, 57-52
Feb. 5	Missouri State* (ESPN3)	W, 48-37
Feb. 10	at Bradley* (ESPN3)	W, 68-65
Feb. 13	Creighton* (PSN)	W, 61-54
Feb. 16	at Drake* (Mediacom)	7 pm
Feb. 19	at Missouri State*	7 pm
Feb. 23	Denver (ESPN3)	7 pm
Feb. 27	at Southern Illinois* (MVC TV)	7 pm
March 2	Illinois State*	7 pm

March 7-10 MVC Tournament

Home games in BOLD

\* - indicates Missouri Valley Conference Game

All times tentative, subject to change



### UNI Men's Basketball Quick Facts

School..... University of Northern Iowa  
 Nickname ..... Panthers  
 Colors..... Purple and Old Gold  
 Enrollment ..... 12,273  
 President..... Ben Allen

Director of Athletics..... Troy Dannen  
 Arena..... McLeod Center (6,650)  
 Head Coach ..... Ben Jacobson  
 Record at UNI and Overall..... 144-82 (7 yrs.)  
 Office..... 319-273-7609

Assistant Coaches..... P.J. Hogan,  
 ..... Erik Crawford, Kyle Green  
 Video Coordinator..... Chris Foster  
 Director of BB Operations..... Derrik Netten  
 Athletic Trainer ..... Don Bishop

# Probable Starting Lineup



#1  
Deon Mitchell  
So., Guard  
Pflugerville, Texas



#23  
Marc Sonnen  
Sr., Guard  
St. Paul, Minn.



#52  
Anthony James  
Sr., Guard  
St. Louis, Mo.



#10  
Seth Tuttle  
Soph., Forward  
Sheffield, Iowa



#20  
Jake Koch  
Sr., Forward  
Ashwaubenon, Wis.

## 2012-13 UNI MBB Roster

No.	Name	Pos.	Ht.	Wt.	Yr.	Hometown (High School/Last School)
1	Deon Mitchell	G	6-1	194	So.	Pflugerville, Texas (Pflugerville)
4	Chip Rank	F	6-6	235	Jr.	Cedarburg, Wis. (Cedarburg)
5	Matt Bohannon	G	6-4	210	R-Fr.	Marion, Iowa (Linn-Mar)
10	Seth Tuttle	F	6-8	225	So.	Sheffield, Iowa (West Fork)
11	Wes Washpun	G	6-1	170	So.	Cedar Rapids, Iowa (Washington/Tennessee)
12	Marvin Singleton	F	6-6	245	So.	St. Louis Park, Minn. (Hopkins)
14	Nate Buss	F	6-9	216	So.	Charles City, Iowa (Charles City)
20	Jake Koch	F	6-9	255	Sr.	Ashwaubenon, Wis. (Ashwaubenon)
21	Matt Morrison	G	6-0	180	Jr.	Solon, Iowa (Solon)
23	Marc Sonnen	G	6-3	190	Sr.	St. Paul, Minn. (Tartan)
24	Max Martino	G	6-5	210	So.	Cedar Rapids, Iowa (Kennedy)
32	Matt MacDougall	G	6-4	175	Fr.	Cedar Rapids, Iowa (Prairie)
33	Austin Pehl	C	6-10	265	Sr.	Cedar Falls, Iowa (Cedar Falls)
34	Tyler Lange	F	6-6	226	Jr.	Sac City, Iowa (Urbandale)
52	Anthony James	G	6-0	180	Sr.	St. Louis, Mo. (Normandy)

**Head Coach:** Ben Jacobson (Univ. of North Dakota '94)

**Assistant Coaches:** P.J. Hogan (Morningside '99), Kyle Green (Hamline '92), Erik Crawford (UNI '06)

**Director of Basketball Operations:** Derrik Netten (UNI '06)

**Video Coordinator:** Chris Foster (UNI '05)

**Athletic Trainer:** Don Bishop (Upper Iowa '92)

### Pronunciation Guide

Matt Bohannon Bo-HANN-in

Jake Koch COOK

Austin Pehl PEEL

Marc Sonnen SAWN-in



**Head Coach:** Ben Jacobson

### Missouri Valley Conference Standings

School	Conference		Overall	
	W-L	Pct.	W-L	Pct
Wichita State	10-4	.714	21-5	.808
Creighton	9-5	.643	20-6	.769
Indiana State	9-5	.643	16-9	.640
UNI	8-6	.571	15-11	.577
Illinois State	7-7	.500	16-10	.615
Evansville	7-7	.500	14-12	.538
Bradley	6-8	.429	14-12	.538
Missouri State	6-8	.420	8-18	.308
Drake	5-9	.263	11-14	.440
Southern Illinois	3-11	.214	10-15	.400



### Upcoming MVC Schedule

#### Sat., Feb. 16

Indiana State at Bradley  
 Creighton at Evansville  
 Missouri State at Southern Illinois  
 UNI at Drake

#### Sun., Feb. 17

Wichita State at Illinois State

#### Tues., Feb. 19

UNI at Missouri State  
 Wichita State at Indiana State  
 Southern Illinois at Creighton

#### Wed., Feb. 20

Bradley at Drake  
 Illinois State at Evansville

#### Sat., Feb. 23

Denver at UNI  
 Iona at Indiana State  
 Evansville at Wright State  
 Miami (Ohio) at Southern Illinois  
 Bradley at Illinois-Chicago  
 Detroit at Wichita State  
 Missouri State at Eastern Michigan  
 Creighton at Saint Mary's  
 Green Bay at Drake  
 Illinois State at Utah State

#### Wed., Feb. 27

UNI at Southern Illinois  
 Drake at Indiana State  
 Missouri State at Illinois State  
 Evansville at Wichita State  
 Creighton at Bradley

#### Sat., March 2

Illinois State at UNI

### MVC WEEKLY TELECONFERENCE

Once again this year, the Missouri Valley Conference will hold a weekly men's basketball teleconference for each of its 10 head coaches.

The calls will be held on Mondays. UNI head coach Ben Jacobson is scheduled to be on at 10:42 a.m.

Media members wishing to participate should call 877-441-0939. The men's teleconference will take place on the following dates: Oct. 29, Nov. 19, Dec. 17, Jan. 7, Jan. 14, Jan. 21, Jan. 28, Feb. 4, Feb. 11, Feb. 18 and Feb. 25.

Playbacks are available for any of the league's basketball teleconferences (and they are segmented by coach) by calling 855-859-2056 approximately two hours after the completion of the call. The audio files will also be available for playback on the conference's web site at www.mvc-sports.com within 24 hours.

The Valley also will conduct its all-conference announcement on Mon., March 5, at 2:30 p.m. (Central), with the league's Player of the Year, Newcomer of the Year, Defensive Player of the Year, Freshman of the Year and Sixth Man Award winner available on the call. That call-in number is 877-441-0939.

On Selection Sunday, March 18, commissioner Doug Elgin will be available to discuss the league's post-season selections at 7 p.m. (Central) A Q&A segment will also take place. That number is 877-441-0939.

Please contact The Valley to arrange participation via long distance telephone -- through TBG Conferencing -- in the weekly sessions. Media will be allowed to ask questions directly of the coaches.

Contact Mike Kern at the Missouri Valley Conference office (314-421-0339) with any questions about the teleconference.

#### MVC Teleconference Schedule

11:00 am	Greg McDermott, CU
11:06 am	Mark Phelps, DU
11:12 am	Ben Jacobson, UNI
11:18 am	Geno Ford, BU
11:24 am	Dan Muller, ILS
11:30 am	Barry Hinson, SIU
11:36 am	Paul Lusk, MSU
11:42 am	Gregg Marshall, WSU
11:48 am	Marty Simmons, UE
11:54 am	Greg Lansing, INS

### RADIO INFORMATION

Starting with the team's game Nov. 14 vs. Toledo, this year's UNI men's basketball games can be heard on the UNI Sports Radio Network, with KXEL (1540 AM, Waterloo, Iowa) serving as flagship station. Affiliates include KGYM (1600 AM, Cedar Rapids), KCHA (95.9 FM and 1580 AM, Charles City), KXNO (1460 AM, Des Moines), KQCR (98.9 FM, Hampton), KQMG (95.3 FM, Independence), KRIB (1490 AM, Mason City), KILJ (105.5 FM, Mount Pleasant), KWQC (1570 AM, Webster City).

Long-time Panthers announcer Gary Rima handles play-by-play duties, while Kevin Boyle serves as analyst. Head coach Ben Jacobson's weekly radio call-in show will air on Thursdays, starting Dec. 6 at 6 p.m., live from The Other Place in Cedar Falls.



### TELEVISION INFORMATION

Panther Sports Properties, a property of Learfield Sports, has set its University of Northern Iowa basketball Panther Sports Network (PSN) broadcast schedule for the 2012-13 season.

PSN will broadcast six UNI men's basketball games.

The games will be cleared through KWWL-TV and Cedar Falls Utilities. Full clearances will be determined closer to the broadcast date.

#### UNI MBB on PSN

Nov. 17 - North Dakota at UNI, 1 pm  
 Dec. 1 - Milwaukee at UNI, 7 pm  
 Jan. 2 - Indiana State at UNI, 7 pm  
 Jan. 9 - Evansville at UNI, 7 pm  
 Jan. 23 - Southern Illinois at UNI, 7 pm  
 Feb. 13 - Creighton at UNI, 7 pm

## TELEVISION INFORMATION

Saturday's game between UNI and Drake will be shown live on Mediacom's Connections Ch. 22.

Larry Morgan (play-by-play) and Adam Emmenecker (analyst) will call the action.

## DRAKE BULLDOGS

The Drake Bulldogs (11-14 overall, 5-9 MVC) have lost three straight games heading into Saturday's game vs. UNI.

The Bulldogs are led in scoring by Ben Simons (14.9 ppg). However, the Bulldogs have five players averaging 9.0 points per game. Jordan Clarke is also averaging 8.3 rebounds per game.

Drake is 7-4 at home but only 3-3 at home in MVC play.

## ALL-TIME SERIES

UNI holds a 37-24 lead in the all-time series vs. Drake.

UNI has won three straight games in the series and seven of the last eight.

The Panthers have won three of the last four matchups in the Knapp Center.

## PRE-GAME SOCIAL ON SATURDAY

Join UNI alumni and friends for a pre-game social at Johnny's Hall of Fame prior to the UNI-Drake game on Saturday. Tip is at 7 p.m.

Stop by to pick up your UNI spirit supplies and socialize with other fans! Food and beverages may be ordered off the menu.

## Pre-Game Social

5 - 6:30 p.m.

Johnny's Hall of Fame

302 Court Ave.

Des Moines, IA

For tickets contact the Drake Athletic Office at 515-271-4949

## EQUALING COACH BERRY

UNI head coach Ben Jacobson has drawn even with Jim Berry for No. 3 on the Panthers' all-time coaching wins list with 144.

Berry won 144 games from 1974-86 as the Panthers' head coach. During that time frame, Berry oversaw the transition from NCAA Division II to Division I.

Jacobson has a career coaching mark of 144-82 in his seventh season at the helm of the Panther program.

O.M. "Hon" Nordly holds the school record for coaching victories with 166.

## 4 • UNI MEN'S BASKETBALL

Eldon Miller ranks second with 164.

## UNI IN ESPN RPI

UNI has moved up to No. 78 in the latest ESPN RPI released on Thursday.

## MAKE IT FOUR STRAIGHT

UNI has won four straight games - its longest win streak of the season.

The Panthers won nine games in a row in the non-conference portion of the 2011-12 season, which marks the last time UNI had at least a four-game win streak.

UNI's last four-game win streak in Missouri Valley Conference play came in the 2010-11 season when the Panthers won eight in a row.

## PANTHERS BEST FT SHOOTING TEAM IN THE VALLEY

UNI is the best free throw shooting team in the Valley at 76.0 percent on the season.

UNI is ranked No. 10 in the nation in team free throw percentage.

## JAKE KOCH SIMPLY TAKING OVER

Senior forward Jake Koch simply took over the final five minutes of the Panthers' 61-54 victory over Creighton (2/14).

Koch scored 13 of his 14 points in the final five minutes. But he also contributed with three rebounds, two blocks and two steals in the final five minutes.

In the game, Koch tallied his third career double-double with 14 points and 10 rebounds. He also blocked three shots, handed out two assists and tallied two steals.

## DEFENSIVE STAND

Over its last eight games, UNI has been a shutdown defensive unit allowing only 52.4 points per game. UNI is 6-2 in its last eight games.

The Panthers have kept seven of their last eight opponents to 59 points or less. The Panthers kept their opponents scoring in check with Drake (55), Southern Illinois (45), Indiana State (59), Evansville (54), Wichita State (52), Missouri State (37) and Creighton (54).

## SEASON LOW FOR CREIGHTON

UNI held Creighton to a season low 54 points in the victory on Wednesday night in the McLeod Center.

Creighton came into the game averaging 77.8 points per game.

## UNI All-Time Top-10 Lists

### FIELD GOAL PERCENTAGE

1. David Gruber (2002-04)..... 602 (421-699)
2. **Seth Tuttle (2011-present) .601 (214-356)**
3. Jason Sims (1993-96)..... .598 (250-418)
4. Steve Phyfe (1988-90)..... .584 (373-639)
5. Greg McDermott (1985-88)..... .581 (402-692)
6. Lucas O'Rear (2007-11)..... .5593 (198-354)
7. Eric Coleman (2005-08)..... .5591 (586-1,048)
8. Joe Breakenridge (1998-01)..... .549 (368-670)
9. Scott Plondke (1986)..... .547 (179-327)
10. Jordan Eglseeder (2006-10)..... .545 (439-806)

### 3-POINT FIELD GOAL PERCENTAGE

1. Nick Nurse (1986-89)..... .468 (170-363)
2. Cam Johnson (1990-94)..... .423 (130-307)
3. **Marc Sonnen (2009-pres.) .419 (168-401)**
4. Ryan Paulsen (2000-03)..... .415 (54-130)
5. Adam Viet (2005-08)..... .413 (99-240)
6. Darian DeVries (1995-98)..... .408 (166-407)
7. Jared Josten (2005-08)..... .406 (82-203)
8. John Little (2003-06)..... .403 (112-278)
9. Ben Jacobson (2002-06)..... .391 (203-519)
10. Troy Muilenberg (1987-91)..... .388 (132-340)

### FREE THROW PERCENTAGE (min. of 100 att.)

1. Maurice Newby (1987-91)..... .856 (149-174)
2. Jared Josten (2005-08)..... .843 (118-140)
3. Robbie Sieverding (1999-02)..... .836 (423-506)
4. Troy Muilenberg (1987-91)..... .835 (237-284)
5. Darian DeVries (1995-98)..... .823 (302-367)
6. Ali Farokhmanesh (2008-10)..... .810 (85-105)
7. **Jake Koch (2009-pres.)..... .802 (303-378)**
8. Randy Kraayenbrink (1983-86)..... .796 (410-515)
9. Erik Crawford (2004-06)..... .785 (194-247)
10. Adam Koch (2006-2010)..... .784 (446-569)

### BLOCKED SHOTS

1. Grant Stout (2004-07)..... 222
2. Jordan Eglseeder (2006-2010)..... 120
3. Sean Hawkins (1995-98)..... 118
4. Eric Coleman (2004-08)..... 115
5. **Jake Koch (2009-present)..... 114**
6. Jason Sims (1993-96)..... 90
7. Scott Stafford (1984-85)..... 85
8. Steve Phyfe (1988-90)..... 66
9. Herb King (1981-84)..... 60
10. Ray Storck (1980-83)..... 59

### THREE-POINT FIELD GOALS

1. Ben Jacobson (2002-06)..... 203
2. Johnny Moran (2008-12)..... 201
3. Nick Nurse (1986-89)..... 170
4. **Marc Sonnen (2009-present)..... 168**
5. Darian DeVries (1995-98)..... 166
6. Robbie Sieverding (1999-02)..... 157
7. Ali Farokhmanesh (2008-10)..... 152
8. Maurice Newby (1987-91)..... 146
9. Chris Foster (2000-05)..... 144
10. Jason Daisy (1993-97)..... 136

### THREE-POINT FIELD GOALS ATTEMPTED

1. Johnny Moran (2008-12)..... 601
2. Ben Jacobson (2003-06)..... 519
3. Chris Foster (2000-05)..... 422
4. Robbie Sieverding (1999-02)..... 418
5. Darian DeVries (1995-98)..... 407
6. Ali Farokhmanesh (2008-10)..... 405
7. **Marc Sonnen (2009-present)..... 401**
8. Maurice Newby (1987-91)..... 391
9. Brooks McKowen (2004-07)..... 376
10. Dale Turner (1989-92)..... 364

### Statistical Matchup

	UNI	DRAKE
Record:	15-11	11-14
Scoring Offense:	66.0	72.2
Scoring Defense:	60.7	74.3
Scoring Margin:	+5.3	-2/1
FG Percentage:	.445	.446
FG Percentage Defense:	.417	.452
3-Pt. FG Percentage:	.364	.398
3-Pt. FG % Defense:	.336	.351
3-Pt. FG Made Per Game:	7.5	8.9
FT Percentage:	.760	.701
Rebounding Offense:	32.0	31.6
Rebounding Defense:	32.6	34.9
Rebounding Margin:	-0.6	-3.3
Assists:	12.4	13.6
Turnovers:	12.4	14.2
Steals:	6.0	5.7
Blocked Shots:	2.6	2.0
Turnover Margin:	+0.4	-1.1
Assist/TO Ratio:	1.0	1.0
When UNI ..... Then UNI is		
Shoots a Higher Percentage:.....		9-3
Shoots a Lower Percentage:.....		5-8
Shoots the Same:.....		1-0
Makes More Field Goals:.....		7-2
Makes Fewer Field Goals:.....		6-8
Makes the Same Number:.....		2-1
Makes More Threes:.....		11-7
Makes Fewer Threes:.....		4-4
Makes the Same Number:.....		0-0
Makes More Free Throws:.....		14-1
Makes Fewer Free Throws:.....		0-8
Makes the Same Number:.....		1-2
Outrebounds Its Opponent:.....		8-0
Is Outrebounded:.....		7-9
Ties in Rebounding:.....		0-2
Leads at the Half:.....		14-2
Trails at the Half:.....		0-8
Is Tied at the Half:.....		1-1
Plays in Overtime:.....		2-1
Scores Less Than 60 Points:.....		3-8
Scores Between 60-69 Points:.....		2-2
Scores Between 70-79 Points:.....		4-1
Scores Between 80-89 Points:.....		5-0
Scores 90 or More Points:.....		1-0
Allows Less Than 60 Points:.....		9-4
Allows Between 60-69 Points:.....		3-4
Allows Between 70-79 Points:.....		2-2
Allows Between 80-89 Points:.....		1-1
Allows 90 or More Points:.....		0-0
Game is Decided By 1-3 Points:.....		2-3
Game is Decided by 4-6 Points:.....		2-3
Game is Decided by 7-10 Points:.....		3-1
Game is Decided by 11-14 Points:.....		3-2
Game is Decided by 15+ Points:.....		5-2
On Monday:.....		0-0
On Tuesday:.....		1-2
On Wednesday:.....		4-3
On Thursday:.....		0-1
On Friday:.....		0-1
On Saturday:.....		8-3
On Sunday:.....		1-1

### SUCCEEDING WITHOUT THE 3

UNI scored its 61-54 win over Creighton despite making only four 3-pointers in the victory.

The four 3-pointers was the fewest made in a Panther victory this season.

The last time UNI won a game with fewer 3-pointers made (3) came in last year's NIT triumph over Saint Joseph's (3/14/12).

UNI is averaging 7.5 three-pointers made per game this season.

### 7TH-LARGEST CROWD

UNI drew 6,970 fans to the McLeod Center for the Panthers' 61-54 win over Creighton (2/13).

It is the seventh-largest crowd to watch a game in the McLeod Center since it opened in Nov. 2006.

### Top-10 McLeod Center Crowds

1. 7,332 vs. Illinois State (2/27/10)
2. 7,293 vs. Drake (2/16/08)
3. 7,043 vs. Iowa (12/5/07)
4. 7,031 vs. Old Dominion (2/19/10)
5. 7,014 vs. Wichita State (2/12/11)
6. 6,971 vs. Drake (1/22/11)
7. 6,970 vs. Creighton (2/13/13)
8. 6,929 vs. Indiana State (1/20/07)
9. 6,910 vs. Creighton (2/14/12)
10. 6,877 vs. Creighton (1/12/07)

### MVC SWEEPS BY THE PANTHERS

UNI has swept an MVC opponent 20 times since the 2006-07 season. UNI has swept all nine opponents in the MVC at least once in that stretch.

UNI will be looking to sweep the Drake Bulldogs in the regular season series on Saturday. The Panthers scored an 85-55 win over the Bulldogs in the McLeod Center on Jan. 20.

### MVC Season Sweeps For Coach Jake

- Bradley (4) - 06-07, 08-09, 10-11, 12-13  
 Creighton (1) - 09-10  
 Drake (2) - 09-10, 11-12  
 Evansville (3) - 06-07, 07-08, 08-09  
 Illinois State (3) - 08-09, 09-10, 10-11  
 Indiana State (1) - 09-10  
 Missouri State (2) - 08-09, 09-10  
 Southern Illinois (3) - 08-09, 09-10, 11-12  
 Wichita State (1) - 07-08

### PANTHERS ARE RARELY SWEEPED

Since Ben Jacobson took over the head coaching duties in 2006-07, the UNI program has only been swept in an MVC home-and-home series on nine occasions.

Evansville and Indiana State swept the Panthers this regular season.

Prior to this season, the only seven times it has occurred have come vs. Evansville (2011-12), vs. Wichita State (2011-12), vs. Indiana State (2010-11), Creighton (2006-07, 2007-08), Drake (2006-07, 2007-08).

### DEON'S DEVELOPMENT

UNI sophomore point guard Deon Mitchell is having a tremendous season and has the numbers to back it up.

Mitchell had dished out a team-high 79 assists to go against 59 turnovers. As a freshman, Mitchell posted 57 assists against 74 turnovers.

This season, Mitchell is shooting 44.6 percent from the field. As a freshman, he shot only 39.9 percent from the field.

### THREE 20+ NIGHTS FOR MITCHELL

Sophomore point guard Deon Mitchell leads the squad this season with three 20-plus scoring efforts.

Mitchell scored a career-high 27 points in an overtime win over Toledo (11/14). Mitchell led the Panthers with 23 points against Iowa (12/15) in the Hy-Vee Big Four Classic in Des Moines. Mitchell also scored a team-best 20 points in UNI's 85-55 win over Drake (1/20).

Mitchell has scored 18 or more points on five occasions this season.

Mitchell leads the Panthers in assists on the season with 79.

### UNI'S 20-Plus Scoring Games This Season

- Deon Mitchell (3)  
 Marc Sonnen (2)  
 Seth Tuttle (2)  
 Anthony James (1)

### Career 20-Plus Point Scoring Games

- Anthony James (10)  
 Jake Koch (4)  
 Seth Tuttle (4)  
 Marc Sonnen (3)  
 Deon Mitchell (3)

### NO. 3 LONG-RANGE BOMBER IN

### UNI'S HISTORY

Sonnen ranks No. 3 all-time on UNI's career 3-point field goal percentage list. Sonnen has drained 41.9 percent of his career three-pointers.

Sonnen trails only Nick Nurse, who shot 46.8 percent (170-363) from 3-point range, during his Panther career from 1986-89, and Cam Johnson (.423 - 130-of-307).

Nurse is currently the head coach

of the Rio Grande Vipers in the NBA's D-League.

### WHAT A SEASON FOR SONNEN

Sonnen's 46.3 percent shooting from 3-point land currently ranks as the second-best season total in UNI's history (minimum of 50 made threes).

Only Nick Nurse's 1987-88 season, when he drained 49.7 (72-of-145) of his three-point shots, ranks better.

### SONNEN LEADS FROM DEEP

Senior guard Marc Sonnen ranks No. 2 in the MVC in made three-point field goals (63). Drake's Ben Simons is the league leader with 64 made 3-pointers.

His 63 made 3-pointers rank him No. 44 in the country in 3-pointers made.

### SONNEN CLIMBS PANTHER CHART

Sonnen has drained 168 3-pointers in his Panther career, which ranks him No. 4 on UNI's all-time list.

Nick Nurse ranks No. 3 on the Panthers' list with 170 made 3-pointers from 1986-89.

### SONNEN'S NUMBERS SOAR OF LATE

Over Marc Sonnen's last 19 games, he is shooting 51.6 percent from 3-point range (49-of-95).

### SONNEN IN MVC STATS

In 14 MVC games, Sonnen is shooting 49.2 percent (32-of-65) from 3-point land to rank No. 3 in the league.

### JAMES MOVES UP SCORING LIST

Following his eight-point scoring effort vs. Creighton (2/13), Anthony James moved up to No. 19 on the Panthers' all-time scoring list.

Against Creighton, James surpassed Cedrick McCullough (1989-92, 1,158 points).

James has posted 1,163 career points for the Panthers heading into Saturday's game at Drake.

### 11 1,000-POINT PLAYERS SINCE 2001

Jake Koch and Anthony James each joined the 1,000-Point Club at UNI this season. They became the 10th and 11th players to reach that figure since Ben Jacobson joined the UNI coaching staff in 2001.

#### 1,000-Point Scorers Since 2001

Ben Jacobson (2003-06)	1,787 pts.
Eric Coleman (2005-08)	1,522 pts.
Kwadzo Ahelegbe (2006-11)	1,329 pts.
Grant Stout (2004-07)	1,232 pts.

Adam Koch (2006-10)	1,186 pts.
Anthony James (2008-pres.)	1,163 pts.
David Gruber (2002-04)	1,116 pts.
Jordan Eglseider (2006-10)	1,066 pts.
Johnny Moran (2008-12)	1,048 pts.
Chris Foster (2000-05)	1,027 pts.
Jake Koch (2009-pres.)	1,006 pts.

### KOCH REACHES 1,000 POINT MARK

Senior forward Jake Koch became the 36th UNI Panther to score 1,000 career points when he topped the mark with 14 points vs. Creighton (2/13).

Koch has posted 1,006 points to rank No. 36 on the Panthers' all-time scoring chart heading into Saturday's game at Drake.

Jake's older brother, Adam, recorded 1,186 career points to rank No. 17 on the Panthers' all-time scoring list. Jake and Adam are the first set of brothers to score 1,000 points at UNI.

Adam is currently playing for the Bakersfield Jam in the NBA D-League.

### KOCH JOINS ELITE MVC STATUS

Senior forward Jake Koch is just the second player in the 106-year history of the Missouri Valley Conference to tally 1,000 points, 600 rebounds, 100 made 3-pointers, 100 assists, 100 blocks and 100 steals.

Kyle Weems (Missouri State) was previously the only player in MVC history to accomplish the feat.

Koch has tallied 1,006 points, 611 rebounds, 117 made 3-pointers, 237 assists, 114 blocks and 107 steals.

### KOCH-IN UP A STAT LINE

Senior forward Jake Koch is a stat-sheet stuffer supreme - to steal a line from Clark Kellogg.

Koch leads the Panthers in rebounds (168), steals (32), blocks (35) and free throws made (84). He ranks third on the squad in scoring (10.3 ppg).

### KOCH DRAINS 'EM FROM THE LINE

Senior Jake Koch currently ranks No. 7 on the Panthers' all-time free throw percentage list. Koch has made 303-of-378 career free throws for a mark of 80.2 percent.

Koch had a streak of 22 straight made free throws snapped vs. Stanford (11/23).

Maurice Newby (1987-91) holds the UNI free throw percentage record at 85.6 percent (149-of-174).

### 500 REBOUNDS, 500 POINTS FOR KOCH

Senior forward Jake Koch recorded his

500th career rebound in UNI's 82-77 overtime win at George Mason (12/8).

Koch has tallied 1,006 points and 611 rebounds in his Panther career. Koch is one of 23 players all-time at UNI to reach both the 500-point and 500-rebound marks.

Koch also became the 14th UNI Panther to tally 1,000 points and 600 rebounds in his career.

<u>Name (Years)</u>	<u>Pts./Rbs.</u>
Del Nicklaus (1954-57)	604/611
Ron La Frenz (1957-60)	723/551
Jim Jackson (1959-60)	891/1,097
Pete Spoden (1959-63)	1,239/1,104
Craig Knepe (1963-66)	1,200/685
Ken Huelman (1966-69)	1,275/818
John Martin (1967-70)	1,027/571
Randy Beilke (1971-73)	729/752
Darrell Timion (1971-73)	722/586
Bill Runchey (1973-76)	830/534
Randy Podhaski (1974-77)	831/510
Ron Lemons (1975-79)	1,476/760
Bill Jones (1978-81)	915/574
Jason Reese (1986-90)	2,033/773
Troy Muilenburg (1987-91)	1,251/599
Joe Breakenridge (1997-01)	956/766
David Gruber (2001-04)	1,116/625
Grant Stout (2003-07)	1,232/920
Eric Coleman (2004-08)	1,522/997
Jordan Eglseider (2006-10)	1,066/656
Adam Koch (2006-10)	1,186/596
Lucas O'Rear (2007-11)	529/517
Jake Koch (2009-present)	1,006/611

### TUTTLE IS OH SO ACCURATE

Sophomore forward Seth Tuttle ranks No. 2 in career field goal percentage at UNI. Tuttle has shot 60.1 percent through 60 career games and trails only David Gruber (2002-04 - 60.2 percent).

Tuttle is shooting 54.9 percent (96-of-175) this season, after blistering the nets last season at 65.2 percent (118-of-181).

### STEPPIN' UP HIS PLAY

Seth Tuttle has stepped up his play in December, January and February after a slow start in November.

Tuttle has increased his per game scoring output over the past three months.

Tuttle is averaging 11.5 points and 6.1 rebounds per game in December-February. He averaged 7.0 points and 5.8 rebounds per game in the month of November.

### YOU CAN CALL IT A COMEBACK

UNI has won 15 games this season with 11 of those involving a come-from-behind effort to do so.

Most of UNI's come-from-behind work has occurred in the first half. UNI

**CollegInsider.com Mid-Major Top 25  
(Feb. 11)**

Rk.	Team (First)	Record	Pts.
1.	Gonzaga (30)	23-2	774
2.	Saint Mary's (1)	21-4	719
3.	Middle Tennessee	22-4	681
4.	Creighton	20-5	643
5.	Belmont	20-5	627
6.	Wichita State	20-5	603
7.	Akron	19-4	578
8.	Bucknell	20-4	570
9.	Louisiana Tech	21-3	543
10.	Stephen F. Austin	20-2	474
11.	Valparaiso	19-6	427
12.	Montana	18-4	397
13.	Lehigh	17-5	359
14.	BYU	18-8	358
15.	Murray State	18-5	348
16.	Ohio	17-6	326
17.	Davidson	17-7	257
18.	Indiana State	16-8	209
19.	Western Illinois	18-5	197
20.	North Dakota State	19-6	192
21.	South Dakota State	19-7	186
22.	Bryant	16-6	103
23.	Northeastern	16-8	100
24.	Vermont	16-7	63
25.	New Mexico State	17-8	50

OTHERS RECEIVING VOTES: Denver 46, Eastern Kentucky 29, Harvard 26, Northwestern State 24, College of Charleston 20, Elon 16, Stony Brook 16, Robert Morris 15, Santa Clara 14, Utah State 13, Weber State 11, Detroit 10, Florida Gulf Coast 10, Western Michigan 10, North Carolina Central 8, Norfolk State 5, Wright State 5, Jacksonville State 3, Long Beach State 3, Niagara 2, Albany 1, Hartford 1, **UNI 1**, Oakland 1, Southern 1.

has five second-half rallies for wins this season - Milwaukee, George Mason, Wichita State, Missouri State and Creighton.

UNI overcame a 14-point margin vs. Evansville (Jan. 9) and took a two-point lead in the final minute, 59-57. However the Panthers eventually lost to the Purple Aces, 65-61.

Opponent	Biggest Lead Overcome
Toledo	Trailed by 5 - 15:18 (1st)
Milwaukee	Trailed by 5 - 15:03 (2nd)
George Mason	Trailed by 3 - 16:16 (2nd)
Saint Mary's	Trailed by 5 - 18:06 (1st)
Illinois State	Trailed by 2 - 12:17 (1st)
Drake	Trailed by 4 - 11:49 (1st)
Southern Illinois	Trailed by 2 - 19:08 (1st)
Wichita State	Trailed by 7 - 16:59 (2nd)
Missouri State	Trailed by 5 - 7:37 (1st)
Bradley	Trailed by 3 - 18:35 (1st)
Creighton	Trailed by 5 - 5:25 (2nd)

**TRENDS TO LOOK FOR**

UNI is 14-1 this season when it makes more free throws than its opponent.

UNI is 8-0 when it out-rebounds the opposition.

UNI is 14-2 when it leads at the half. UNI's only two losses this season when leading at the half have come against

Memphis (11/24) and at Indiana State (1/26).

**UNI'S SCORING TREND**

UNI is averaging 73.5 points per game in each of its 15 wins. However, the Panthers are scoring 55.7 points per game in each of its 11 losses.

**SENIOR STARTERS**

UNI's senior class has combined to start 230 games.

Jake Koch has started 93 games, while Anthony James has started 77 contests. Marc Sonnen had 48 career starts and Austin Pehl has 12 career starts.

**UNI GAMES PLAYED CHART**

Three of UNI's seniors will very likely finish their careers among the top 10 in games played at UNI at the conclusion of the season.

Currently, Marc Sonnen ranks No. 4 in games played (129) and Jake Koch is ranked tied for No. 5 in games played (128). Anthony James has played in 119 games and sits outside the top-10 at this point.

**UNI Career Games Played**

1.	Johnny Moran (2008-12)	135
2.	Kwadzo Ahelegbe (2006-11)	133
3.	Adam Koch (2006-10)	132
4.	<b>Marc Sonnen (2008-present)</b>	<b>129</b>
5.	Eric Coleman (2005-08)	128
	<b>Jake Koch (2008-present)</b>	<b>127</b>
7.	Grant Stout (2004-07)	127
	Brooks McKowen (2004-07)	127
9.	Kerwin Dunham (2007-11)	126
10.	Ben Jacobson (2003-06)	124
	John Little (2003-06)	124
	Travis Brown (2005-09)	124

**FOUR STARTING LINEUPS**

UNI has used four different starting lineups this season.

**UNI STARTING LINEUPS - RECORD**

Koch-Tuttle-Sonnen-Bohannon-James - 2-0  
Koch-Tuttle-Sonnen-Bohannon-Mitchell - 3-0  
Koch-Tuttle-Sonnen-James-Mitchell - 10-0  
Koch-Tuttle-Pehl-Sonnen-James - 1-1

**UNI'S 3-POINT STREAK**

UNI has made at least one 3-pointer in 419 straight games, which is the third-longest streak in the Valley (Creighton - 634; Illinois State - 424).

The last time UNI failed to make a 3-point basket came Feb. 3, 2000, vs. Southern Illinois in a 72-58 Panther victory in the UNI-Dome. UNI went 0-for-4 from 3-point land vs. the Salukis back in 2000.

**WINNING TRADITION AT MCLEOD**

UNI has posted an all-time mark of 83-24 (.776) in games played in the McLeod Center. The McLeod Center was finished in November 2006.

UNI is 12-2 at home this season.

UNI posted a perfect mark of 14-0 in home games in the 2009-10 season. UNI set its home win streak of 21 between the 2008-09 and 2010-11 seasons.

**FEASTING ON THE LAND OF LINCOLN**

UNI head coach Ben Jacobson has taken advantage of the three schools representing the state of Illinois in the Missouri Valley Conference.

Coach Jake has an overall mark of 35-12 vs. Southern Illinois, Illinois State and Bradley. Jake's 13 wins over Bradley are the most vs. any Valley opponent he has faced.

Coach Jake is 19-1 all-time in the McLeod Center against Southern Illinois (7-0), Illinois State (6-0) and Bradley (6-1).

**Coach Jake Overall vs. The Valley**

Bradley	13-4
Creighton	6-9
Drake	8-6
Evansville	8-6
Illinois State	11-5
Indiana State	7-8
Missouri State	9-4
Southern Illinois	11-3
Wichita State	8-7

**UNI VS. RANKED OPPONENTS**

UNI has matched up five times with Top 25 opponents this season in No. 2 Louisville, No. 12 Creighton, No. 15 Wichita State, No. 19 Memphis and No. 21 UNLV.

UNI is 1-4 this season against ranked foes. The Panthers' 57-52 win over Wichita State (2/2) was Ben Jacobson's fourth win as a head coach over a ranked opponent.

UNI is 10-17 vs. ranked opponents since head coach Ben Jacobson joined the UNI coaching staff in 2001-02.

Since the 1979-80 season, UNI has compiled a mark of 13-27 record vs. ranked opponents.

**UNI vs. Ranked Opponents (since 1979-80)**

#15	Wichita State	W, 57-52 (H) - 2/2/13
#12	Creighton	L, 79-68 (A) - 1/15/13
#21	UNLV	L, 73-59 (A) - 12/19/12
#19	Memphis	L, 52-47 (N) - 11/24/12
#2	Louisville	L, 51-46 (N) - 11/22/12
#13	Creighton	W, 65-62 (H) - 2/4/12
#23	Creighton	L, 63-60 (A) - 1/10/12
#10	Syracuse	L, 68-46 (A) - 11/12/10
#13	Michigan State	L, 59-52 (N) - 3/26/10

#1	Kansas	W, 69-67 (N) - 3/20/10
#15	Marquette	L, 73-43 (N) - 11/28/08
#14	Drake	L, 65-55 (H) - 2/16/08
#22	Drake	L, 58-54 (A) - 1/26/08
#11	Nevada	L, 79-64 (A) - 2/17/07
#16	Wichita State	W, 63-59 (A) - 12/30/06
#17	Washington	L, 70-61 (A) - 11/14/06
#23	Georgetown	L, 54-49 (N) - 3/17/06
#24	Bucknell	W, 65-61 (H) - 2/18/06
#12	Iowa	W, 67-63 (H) - 12/6/05
#20	Wisconsin	L, 57-52 (N) - 3/18/05
#17	Iowa	L, 76-73 (A) - 12/7/05
#14	Georgia Tech	L, 65-60 (N) - 3/19/04
#15	Southern Illinois	W, 68-52 (H) - 3/1/04
#20	Creighton	W, 82-73 (H) - 1/14/04
#24	Iowa	W, 77-66 (H) - 12/9/03
#13	Creighton	L, 84-75 (H) - 2/4/03
#11	Iowa	W, 78-76 (H) - 12/4/01
#17	Alabama	L, 64-56 (N) - 12/20/00
#10	Iowa	W, 84-78 (H) - 12/9/97
#12	Iowa	L, 78-73 (H) - 12/5/95
#11	Iowa State	L, 81-62 (H) - 1/25/95
#8	Iowa	L, 64-44 (A) - 12/8/92
#16	Iowa	L, 108-85 (H) - 12/19/91
#20	Minnesota	L, 81-78 (N) - 3/18/90
#11	Missouri	W, 74-71 (N) - 3/16/90
#20	Iowa	W, 77-74 (H) - 1/3/90
#3	Georgetown	L, 83-49 (N) - 12/29/89
#5	Iowa	L, 95-76 (A) - 12/6/88
#14	Missouri	L, 91-62 (A) - 1/12/83
#6	Iowa	L, 84-53 (A) - 12/21/81
#14	Iowa	L, 86-52 (A) - 12/30/80
#20	Iowa	L, 78-46 (A) - 12/6/79

### TICKET OFFER FOR UPCOMING UNI MBB GAMES

The University of Northern Iowa will offer \$5 tickets for any unsold inventory of UNI men's basketball tickets for two upcoming games on the Panthers' schedule.

The \$5 ticket offer will be good for the BracketBuster game vs. Denver (Feb. 23) and vs. Illinois State (March 2).

To take advantage of this ticket offer call the UNI ticket office at 319-273-4849 or go online at [www.UNIPanthers.com](http://www.UNIPanthers.com).



### UNI SET TO MATCH UP WITH DENVER IN 2013 BRACKETBUSTERS

The University of Northern Iowa men's basketball team will play host to the Denver Pioneers as part of the 2013 Ramada Worldwide BracketBusters event. The UNI and Denver game will be played on Sat., Feb. 23, at 7 p.m., in the McLeod Center. The game will be shown on ESPN3.

## 8 • UNI MEN'S BASKETBALL

Denver is 15-8 overall this season, but has posted an 11-2 mark in the Western Athletic Conference. The Pioneers have won 11 of their last 12 games. Denver is led by sixth-year head coach Joe Scott.

UNI and Denver have met two times with the Panthers scoring wins in both matchups. UNI scored a 61-56 victory over Denver in the McLeod Center on Nov. 15, 2008. The Panthers also tallied a 71-65 victory in Denver on Nov. 13, 2009.

This will mark the ninth TV appearance for UNI in the BracketBusters - the most in the Missouri Valley Conference. UNI is 4-4 in TV BracketBuster games.

UNI is 5-5 all-time in the previous 10 years of BracketBusters matchups.

### UNI in BracketBuster Games

2003	UNI 76, @Louisiana Tech 71 -- (TV)
2004	UNI 82, @Wis.-Green Bay 75
2005	@UNI 86, W. Michigan 75 -- (TV)
2006	@UNI 65, Bucknell 61 (2OT) -- (TV)
2007	@Nevada 79, UNI 64 -- (TV)
2008	Illinois-Chicago 70, @UNI 58
2009	@Siena 81, UNI 75 -- (TV)
2010	@UNI 71, Old Dominion 62 -- (TV)
2011	George Mason 77, @UNI 71 -- (TV)
2012	@VCU 77, UNI 68 -- (TV)

### NEARLY PERFECT AT THE LINE

UNI made 17-of-18 free throws in its 68-65 win over the Bradley Braves (2/10).

### NO TWOS, JUST 3'S & FTS

UNI made six field goals in the second half against Bradley - all of which came from behind the 3-point arc.

The only other points the Panthers scored in the second half vs. the Braves came at the free throw line - 13-of-14.

UNI missed all seven of its two-point field goals in the second half vs. Bradley.

### CAREER-BEST FOR BO VS. BRADLEY

UNI redshirt freshman Matt Bohannon posted a career-high 14 points in the Panthers' 68-65 win at Bradley (2/10).

Bohannon drained four 3-pointers, grabbed two rebounds and tallied two steals vs. the Braves.

Bohannon is averaging 5.2 points per game this season.

### PANTHERS SWEEP TWO VS. BRADLEY

UNI's 68-65 win over Bradley clinched a regular season sweep of the Braves for the fourth time in head coach Ben Jacobson's seven years with the Panthers.

UNI also recorded a season sweep of Bradley in 2006-07, 2008-09 and 2010-11.

Altogether UNI has swept Bradley on five occasions. UNI also swept the Braves in the 2001-02 season.

### SIMMS-EDWARDS POSTS 32 VS. UNI

Bradley's Dyricus Simms-Edwards became the 10th opposing player to score 32 or more points against UNI since the Panthers transitioned to Division I basketball.

Pts, Player (School)	Date
36, Jamie Lilly (Western Illinois)	3/4/82
35, Gary Collier (Tulsa)	3/6/94
34, Jay Taylor (Eastern Illinois)	1/14/89
32, Kenneth Green (Pan American)	2/12/81
32, Barry Stevens (Iowa State)	1/6/82
32, J.D. Dykstra (Western Illinois)	2/2/85
32, Jim Ford (Valparaiso)	2/13/88
32, Ken McFadden (Cleveland State)	1/21/89
32, Craig Brackins (Iowa State)	12/3/08
32, Dyricus Simms-Edwards (Bradley)	2/10/13

### 30-PLUS FOR AN OPPOSING PLAYER

Bradley's Dyricus Simms-Edwards became the third player this season to score 30 or more points against the Panthers in a single game. Simms-Edwards scored 32 points in UNI's 68-65 win over Bradley (2/10).

Pts, Player (School)	Date
32, Dyricus Simms-Edwards (Bradley)	2/10/13
31, Doug McDermott (Creighton)	1/15/13
30, Roy Devyn Marble (Iowa)	12/15/12

### ALL-TIME VALLEY LOW FOR A PANTHER OPPONENT

UNI held Missouri State to 37 points - the lowest point total ever for a Panther opponent in an MVC game.

The previous low for a Panther opponent in the MVC came in UNI's 59-39 win over Indiana State on Feb. 26, 2003.

### PANTHERS GOING LOW

The 37 points given up was the lowest by a UNI opponent since the Panthers scored a 61-35 win over Wright State on Dec. 4, 1999.

### THE UNDER 50 CLUB

When the UNI Panthers held the Missouri State Bears to 37 points in the Panthers' win on Feb. 5, 2013, it marked the 29th time in the Ben Jacobson head coaching era that the Panthers had held a team under 50 points. UNI is 28-1 in those contests.

UNI has won 21 straight games when holding the opposition to less than 50 points.

OPP. HELD UNDER 50 PTS IN JACOBSON COACHING ERA		
Date	Opponent	Results
2/5/13	Missouri State	W, 48-37

1/23/13	Southern Illinois	W, 58-45
11/17/12	North Dakota	W, 72-47
1/31/12	Southern Illinois	W, 58-49
1/4/12	Indiana State	W, 65-48
12/19/11	Loras	W, 84-48
11/22/11	Western Carolina	W, 59-39
11/12/11	Old Dominion	W, 63-46
1/22/11	Drake	W, 69-49
1/12/11	at Illinois State	W, 46-44
12/19/10	vs. SIU Edwardsville	W, 68-47
11/16/10	vs. Coe	W, 84-45
3/6/10	vs. Bradley (MVC Tournament)	W, 57-40
3/5/10	vs. Drake (MVC Tournament)	W, 55-40
2/10/10	at Drake	W, 57-48
1/16/10	vs. Indiana State	W, 62-40
1/9/10	at Illinois State	W, 59-44
1/6/10	at Southern Illinois	W, 61-49
1/1/10	vs. Evansville	W, 65-46
12/19/09	at North Dakota	W, 64-41
11/28/09	vs. Northern Illinois	W, 52-45
2/18/09	vs. Drake	L, 47-46
12/6/08	vs. North Dakota	W, 69-49
3/7/08	vs. Southern Illinois (MVC Tournament)	W, 54-49
12/29/07	at Bradley	W, 59-46
12/15/07	vs. Wartburg	W, 99-48
11/27/07	at Iowa State	W, 61-48
11/9/07	vs. Northern Illinois	W, 75-45
12/2/06	at Bucknell	W, 57-48

### GAME OF RUNS VS. WICHITA STATE

UNI's 57-52 win over Wichita State (2/2) featured a trio of runs that defined the game.

UNI trailed 6-0 early, but went on a 12-0 run to take a 12-6 lead with 11:50 left in the first half.

UNI head a 20-14 lead over the Shockers with 8:29 left in the first half. But WSU went on a 16-3 run to take a 30-23 lead with 16:59 left in the second half.

UNI took control of the game with a 17-2 that gave the Panthers a 46-36 lead with 7:26 remaining in the game.

### 30-POINT TURNAROUND

UNI performed a 30-point turnaround in scoring margin against the Wichita State Shockers with its 57-52 win on Feb. 2.

UNI dropped a 25-point decision (66-41) at Wichita State to start the MVC season on Dec. 30.

### OVERTIME FOR COACH JAKE

The Panthers are 6-4 in overtime in the Jacobson coaching era. UNI has won four of its last five overtime games.

### OVERTIME GAMES SINCE 2006-07

Date	Opponent	Score
1/29/13	at Evansville	L, 54-51
12/8/12	at George Mason	W, 82-77
11/14/12	Toledo	W, 84-81
3/8/09	vs. Illinois State	W, 60-57
2/24/09	at Illinois State	W, 69-67 (2 OT)
12/28/08	Indiana State	L, 85-84 (2 OT)
12/3/08	Iowa State	L, 71-66

## 9 • UNI MEN'S BASKETBALL

**TUTORS TO PANTHERS**  
a brief history of UNI athletics

All Proceeds Go to Support Panther Athletic Scholarships

\$34.95 Great Holiday Gift

Available For Purchase at:  
Heritage Art Gallery      College Square Hy-Vee  
University Book & Supply      UNI Athletic Department

### TUTORS TO PANTHERS NEW UNI ATHLETICS HISTORY BOOK

A new book chronicling the 120 years of intercollegiate athletics at the University of Northern Iowa goes on sale this month. According to Jim Kelly, emeritus professor of teaching and project coordinator, all proceeds from sales of "Tutors to Panthers, a brief history of UNI athletics" will go to the Panther Scholarship Club to help fund scholarships for UNI student-athletes.

Twenty-eight current and former UNI faculty, staff and coaches worked together to write the book. "We wanted to do what a group of older faculty, staff, coaches and Panther friends could do to help raise funds for scholarships, and in turn, decrease the need for state funds for athletics," said Kelly.

The book contains 16 chapters, each written by different authors. All authors donated their time and talent. The same goes for internationally known illustrator Gary Kelley, who created the original artwork for the book's cover.

According to Kelly, only 2,500 copies will be printed. The cost will be \$34.95. The books will be available at UNI athletic events, College Square Hy-Vee, Heritage Art Gallery, University Book and Supply and through the Panther Scholarship Club. Online orders can be placed at [www.panthersupply.com/shop\\_product\\_detail.asp?pf\\_id=2328](http://www.panthersupply.com/shop_product_detail.asp?pf_id=2328).

2/13/08	Wichita State	W, 77-75
12/19/07	at UMKC	W, 64-60
1/9/07	at Illinois State	L, 67-64

### 80 AND UP FOR UNI

UNI reached the 80-point mark for the sixth time this season its 85-55 win over Drake (1/20).

UNI is 24-1 all-time when scoring 80 or more points under coach Jacobson. The Panthers have won 19 straight games when scoring 80 or more points.

### UNI SCORING 80+ IN JACOBSON ERA

Date	Opponent	Results
1/20/13	Drake	W, 85-55
1/12/13	Bradley	W, 84-53
12/23/12	Saint Mary's	W, 82-75
12/8/12	at George Mason	W, 82-77 (OT)
11/14/12	Toledo	W, 84-81 (OT)
11/10/12	Wartburg	W, 103-50
1/7/12	at Drake	W, 83-68
12/19/11	Loras	W, 84-48
12/6/11	Iowa	W, 80-60
12/3/11	Colorado State	W, 83-77
3/15/11	Rider	W, 84-50
2/15/11	at Bradley	W, 80-70
1/9/11	Bradley	W, 83-77
11/16/10	Coe	W, 84-45
1/3/10	Missouri State	W, 84-76
12/12/09	Siena	W, 82-65
11/23/09	vs. Boston College	W, 81-69
2/11/09	Southern Illinois	W, 81-55
1/17/09	at Drake	W, 81-59
12/28/08	Indiana State	L, 85-84 (2OT)
11/25/08	Chicago State	W, 81-70
12/15/07	Wartburg	W, 99-48
12/20/06	Wartburg	W, 83-61
12/09/06	UMKC	W, 85-53
11/13/06	vs. Pepperdine	W, 83-58

### UNI IS 24-4 IN PSN BROADCASTS

UNI is 24-4 all-time in games produced on the Panther Sports Network (PSN).

UNI went 5-1 in PSN broadcasts in the 2011-12 season. UNI posted a mark of 7-1 in the 2010-11 season. UNI tallied a perfect mark of 8-0 in the 2009-10 season in PSN games.

Panther Sports Properties (Learfield Communications) put together the Panther Sports Network at the beginning of the 2009-10 season.

Date	Opponent	Score	Network
2/13/13	Creighton	W, 61-54	PSN
1/23/13	Southern Illinois	W, 58-45	PSN
1/9/13	Evansville	L, 62-59	PSN
1/2/13	Indiana State	L, 65-61	PSN
12/1/12	Milwaukee	W, 72-61	PSN
11/17/12	North Dakota	W, 72-47	PSN
1/31/12	Southern Illinois	W, 58-49	PSN
1/18/12	Wichita State	L, 71-68	PSN
1/4/12	Indiana State	W, 65-48	PSN
12/10/11	Milwaukee	W, 67-51	PSN
12/6/11	Iowa	W, 80-60	PSN
11/22/11	Western Carolina	W, 59-39	PSN
2/22/11	Indiana State	L, 76-74	PSN
2/2/11	Illinois State	W, 53-51	PSN

1/22/11	Drake	W, 69-49	PSN
1/15/11	Southern Illinois	W, 72-52	PSN
1/9/11	Bradley	W, 83-77	PSN
1/4/11	Evansville	W, 65-53	PSN
12/1/10	Iowa State	W, 60-54	PSN
11/16/10	Coe	W, 84-45	PSN
2/3/10	Wichita State	W, 59-56	PSN
1/27/10	Drake	W, 67-51	PSN
1/16/10	Indiana State	W, 62-40	PSN
1/3/10	Missouri State	W, 84-76	PSN
12/23/09	Wyoming	W, 72-54	PSN
12/12/09	Siena	W, 82-65	PSN
12/8/09	Iowa	W, 67-50	PSN
11/28/09	Northern Illinois	W, 52-45	PSN

### UNI ON MVC-TV (FSN)

UNI has posted a mark of 27-18 in games broadcast on MVC TV and/or Fox Sports Net since the 2003-04 season.

UNI has won 15 of its last 21 games on MVC-TV.

Date	Opponent	Score	Network
1/12/13	Bradley	W, 84-53	FSN
12/30/12	at Wichita State	L, 66-41	FSN
3/2/12	vs. Illinois State	L, 54-42	FSN
2/8/12	at Wichita State	L, 82-57	FSN
2/4/12	Creighton	W, 65-62	FSN
1/13/12	Missouri State	W, 61-60	FSN
3/4/11	vs. Creighton	L, 63-60	FSN
2/26/11	at Creighton	L, 63-55	FSN
2/15/11	at Bradley	W, 80-70	FSN
1/19/11	at Wichita State	W, 77-74	FSN
12/29/10	Missouri State	L, 58-57	FSN
3/6/10	vs. Bradley	W, 57-40	FSN
3/5/10	vs. Drake	W, 55-40	FSN
2/16/10	Creighton	W, 70-52	FSN
2/13/10	at Bradley	L, 68-59	FSN
1/24/10	at Indiana State	W, 67-58	FSN
3/7/09	vs. Bradley	W, 76-62	FSN
3/6/09	vs. Indiana State	W, 73-69	FSN
2/28/09	Evansville	W, 69-62	FSN
1/31/09	at Indiana State	W, 61-57	FSN
1/10/09	Missouri State	W, 78-64	FSN
3/8/08	vs. Illinois State	L, 56-42	FSN
3/7/08	vs. Southern Illinois	W, 54-49	FSN
2/9/08	at Missouri State	L, 71-54	FSN
2/2/08	Southern Illinois	W, 68-63	FSN
1/20/08	Missouri State	W, 70-55	FSN
1/5/08	at Indiana State	L, 74-56	FSN
3/2/07	vs. Bradley	L, 51-48	FSN
2/10/07	Missouri State	L, 62-58	FSN
2/12/07	Creighton	L, 62-54	FSN
12/30/06	at Wichita State	W, 63-59	FSN
11/14/06	at Washington	L, 70-61	FSN
3/4/06	vs. Southern Illinois	L, 55-46	OT FSN
3/3/06	vs. Missouri State	W, 57-42	FSN
2/22/06	Bradley	L, 71-49	FSN
2/11/06	Missouri State	L, 66-63	FSN
2/4/06	Indiana State	W, 83-56	FSN
1/21/06	Drake	W, 91-72	FSN
3/5/05	vs. Missouri State	L, 70-62	FSN
2/28/05	at Wichita State	W, 67-66	FSN
2/23/05	at Southern Illinois	L, 76-69	FSN
1/18/05	at Missouri State	W, 62-53	FSN
3/7/04	vs. Wichita State	W, 64-56	FSN
3/6/04	vs. Illinois State	W, 68-54	FSN
2/7/04	Indiana State	W, 68-64	FSN
1/31/04	at Southern Illinois	L, 63-53	FSN
12/20/03	at Illinois State	W, 64-61	FSN

### UNI ON ESPN FAMILY OF NETWORKS

UNI has made 37 appearances in the last seven years on the ESPN family of networks with a mark of 17-20.

UNI's 57-52 win over No. 15-ranked Wichita State (2/2) was shown to a live nationwide audience on ESPN2.

UNI's 66-52 win over Drake (1/22).

The Panthers have won 12 of their last 22 contests on the ESPN family of networks.

Date	Opponent	Score	Network
2/2/13	Wichita State	W, 57-52	ESPN2
3/18/12	at Drexel	L, 65-63	ESPN
2/17/12	at VCU	L, 77-68	ESPN2
1/28/12	at Missouri State	L, 63-51	ESPNU
1/22/12	Drake	W, 66-52	ESPNU
1/1/12	Evansville	L, 76-65	ESPNU
11/14/11	at Saint Mary's	L, 57-41	ESPN
2/19/11	George Mason	L, 77-71	ESPN2
2/12/11	Wichita State	L, 73-55	ESPN2
2/2/11	at Drake	L, 72-69	ESPNU
1/30/11	at Missouri State	W, 60-59	ESPNU
1/26/11	Creighton	W, 71-66	ESPNU
2/27/10	Illinois State	W, 61-55	ESPN2
2/19/10	Old Dominion	W, 71-62	ESPN2
2/6/10	Southern Illinois	W, 55-52	ESPN2
1/19/10	Wichita State	L, 60-51	ESPNU
1/12/10	Bradley	W, 61-49	ESPNU
1/9/10	Illinois State	W, 59-44	ESPN2
1/6/10	Southern Illinois	W, 61-49	ESPNU
2/21/09	at Siena	L, 81-75	ESPN2
1/25/09	at Missouri State	W, 78-69	ESPNU
1/17/09	at Drake	W, 81-59	ESPN2
12/9/08	at Iowa	L, 65-46	ESPNU
2/5/08	at Creighton	L, 74-50	ESPN2
1/15/08	Creighton	L, 68-59	ESPN2
2/17/07	at Nevada	L, 79-64	ESPN2
2/13/07	at Creighton	L, 66-55	ESPNU
1/30/07	Wichita State	L, 67-61	ESPN2
1/23/07	at Southern Illinois	L, 56-54	ESPNU
1/6/07	Southern Illinois	W, 66-61	ESPNU
12/27/07	Bradley	W, 76-65	ESPN2
2/25/06	at Southern Illinois	L, 46-45	ESPN2
2/18/06	Bucknell	W, 65-61	ESPN2
1/31/06	at Creighton	L, 63-55	ESPNU
1/5/06	at Wichita State	W, 75-61	ESPNU
2/19/05	Western Michigan	W, 86-75	ESPN2
2/9/05	at Creighton	L, 83-82	ESPN2

### RUNNING OUT ON DRAKE

UNI used runs of 17-2 and 16-0 to score a 30-point win (85-55) over the Drake Bulldogs (1/20) in the McLeod Center.

### 30-POINT MARGIN

The 30-point margin vs. Drake (1/20) was the second-largest margin of victory in an MVC game for the Panthers since joining the league in the 1991-92 season.

UNI's 84-53 win vs. Bradley (1/12) was the largest margin of victory (31) for the Panthers against an MVC opponent.

### FILLING IT UP

UNI shot 60 percent from the field, including 68 percent in the second half, in

the Panthers' 85-55 win over Drake.

### **RAINING 3-POINTERS**

UNI tied a school record with 15 made 3-pointers in the Panthers' 84-53 win over Bradley (1/12).

It's the fifth time in school history that UNI has made 15 3-pointers in a single game (at Bradley - 2/15/11; vs. Wartburg - 12/20/06; at Drake - 2/25/04; vs. Nebraska - 2/16/95).

### **SONNEN IS A MAD-BOMBER**

UNI senior guard Marc Sonnen buried seven three-pointers for the second time this season (and third time in his career) vs. Bradley (1/12).

Sonnen made seven 3-pointers earlier this season in an 82-77 overtime win at George Mason. Sonnen drained seven triples his freshman season in a 64-41 win at North Dakota (12/19/09).

Sonnen's seven made 3-pointers left him one short of the school record of eight made 3-pointers by Cam Johnson (Feb. 12, 1994, at Drake).

### **LARGEST MVC MARGIN OF VICTORY**

UNI's 84-53 win vs. Bradley (1/12) was the largest margin of victory (31) for the Panthers against an MVC opponent since joining the league in the 1991-92 season.

UNI's previous largest margin of victory (27) in an MVC game came in an 83-56 win over Indiana State (Feb. 4, 2006). Under current head coach Ben Jacobson, the Panthers had a 26-point victory over Southern Illinois, 81-55 (Feb. 11, 2009).

### **100-BLOCK MARK FOR KOCH**

Senior forward Jake Koch tallied the 100th block of his career in UNI's 84-53 win over Bradley.

Koch became the fifth Panther to reach the 100-block mark in his career (Grant Stout - 222; Jordan Eglseder - 120; Sean Hawkins - 118; Eric Coleman - 115).

### **ALL FIVE STARTERS SCORE IN DOUBLE FIGURES VS. BRADLEY**

UNI's starting lineup all scored in double figures for the first time this season in the Panthers's 84-53 win over Bradley (1/12).

Redshirt freshman guard Matt Bohannon also reached double figures off the bench vs. the Braves with 11 points.

### **MITCHELL RETURNS TO STARTING LINEUP**

Sophomore point guard Deon Mitchell

returned to the starting lineup in UNI's 84-53 win over Bradley (1/12).

Mitchell dished out a career-high seven assists and scored 15 points vs. the Braves.

Mitchell has started 14 games this season but did not start at Illinois State (1/5) or vs. Evansville (1/5).

### **FOUR SENIORS**

UNI used four seniors in its starting lineup in a 70-60 win at Illinois State (1/5) and in a 62-59 loss at home to Evansville (1/9).

### **EVANSVILLE THWARTS UNI RALLY**

UNI rallied from a 14-point second-half deficit (41-27) vs. Evansville and took the lead (57-55) with 55 seconds left vs. the Purple Aces.

But Evansville was able to respond with a comeback of its own to score a 62-59 win over the Panthers on Wednesday in the McLeod Center.

### **BENCH CONTRIBUTIONS**

UNI's bench is contributing 15.6 points per game this season.

Sophomore Nate Buss has scored a team-high 91 points off the bench, followed by junior forward Chip Rank with 59 points.

The Panther bench came up big in the second half vs. Evansville (1/9). Trailing 41-27, a trio of Panther bench players hit three-pointers to bring the Panthers to within three points, 45-42.

Buss hit the first one with 13:47 left and it was followed by Rank's triple with 13:01 remaining. Redshirt freshman Matt Bohannon sank a pair of three-pointers at the 12:04 mark and 9:55 mark to complete the run.

### **AJ'S HOT SHOOTING**

Senior guard Anthony James scored a team-high 19 points and made seven of his final 10 shots vs. Evansville.

James scored 13 of UNI's final 17 points vs. Evansville after the Panthers fell behind 49-42 with 8:58 left in the game.

James scored UNI's final 10 points vs. the Purple Aces and his leaning floater in the lane with 53.5 seconds left gave UNI a 57-55 lead.

### **WHAT A WEEK FOR TUTTLE**

Sophomore forward Seth Tuttle was named the MVC Player of the Week (1/7).

Tuttle averaged 21.5 ppg and 8.5

rpg, while shooting 73.9 percent from the field.

Tuttle scored a career-high 24 points and grabbed 10 rebounds vs. Indiana State (1/2). Tuttle drained 9-of-14 shots from the floor, including a perfect 2-for-2 from beyond the 3-point arc vs. the Sycamores.

He then followed that up with 19 points and seven rebounds, while shooting 8-of-9 from the field in a 70-60 road win over Illinois State (1/5).

Tuttle made 17-of-23 shots and scored 43 points over the two-game stretch.

Tuttle has four career 20-plus scoring games and six career double-doubles.

### **UNI SUCCESS AT REDBIRD ARENA**

The Panthers scored a 70-60 road win at Redbird Arena over the Illinois State Panthers (1/5). UNI has won seven of its last 10 games at Redbird Arena.

### **.500 THIS LATE IN THE SEASON**

UNI was 7-7 on Jan. 2 after dropping a home game to Indiana State, 65-61. It was the latest UNI had been at .500 in a season since the 2008-09 season.

UNI was 6-6 following an 85-84 double-overtime loss at home to Indiana State (Dec. 28, 2008). UNI then won 11 straight games and eventually a share of the MVC regular season title. UNI won the MVC Tournament championship that season with a 60-57 overtime win over Illinois State. UNI took part in the 2009 NCAA Tournament with a first-round matchup against the Purdue Boilermakers.

UNI finished the 2008-09 season with a mark of 23-11 overall and 14-4 in the MVC.

### **HOME WIN STREAK STOPPED AT 11**

Indiana State ended UNI's second-longest home-court winning streak in the McLeod Center with a 65-61 win over the Panthers (1/2).

UNI set its 21-game home-court winning streak was set from Feb. 28, 2009-Dec. 19, 2010 (a stretch that included parts of three seasons).

### **LIMITED SCORING**

For only the second time in seven seasons under head coach Ben Jacobson the Panthers failed to produce a double-figure scorer in a game.

Wichita State scored a 66-41 victo-

ry over the Panthers (12/30) and UNI's leading scorer was senior Jake Koch with seven points.

The only other time it happened under coach Jacobson came on Feb. 5, 2008, when Creighton scored a 74-50 win over the Panthers. Travis Brown and Carlton Reed led the Panthers that night with eight points apiece.

### **NON-CONFERENCE HOME-COURT SUCCESS**

UNI has posted a mark of 38-7 (.844) vs. non-conference competition since the McLeod Center opened in November 2006.

UNI is 6-0 at home this season against non-conference opponents. UNI posted a 6-1 mark last season in the McLeod Center during its non-conference home schedule.

### **SONNEN'S STREAK SNAPPED VS. IOWA**

Senior guard Marc Sonnen saw his streak of 19 straight games with at least one made 3-pointer snapped vs. the Iowa Hawkeyes (12/15).

Sonnen finished the 2011-12 season having made at least one 3-pointer in 10 straight games. He has opened up the 2012-13 season by making at least one 3-pointer in the first nine games.

Nick Nurse holds the UNI record for consecutive games with at least one made 3-pointers at 27. Nurse set the mark in a stretch from Feb. 23, 1987 - Feb. 20, 1988.

### **SONNEN'S TRIPLES KEY ROAD WIN AT GEORGE MASON**

UNI senior guard Marc Sonnen tied a career-high with seven made 3-pointers and 21 points in the Panthers' 82-77 overtime win at George Mason (12/8).

### **PANTHERS SNAP GMU'S 14-GAME HOME-COURT WIN STREAK**

UNI snapped George Mason's 14-game home-court win streak with its 82-77 overtime triumph (12/8). GMU's streak was the ninth-best active streak in the nation.

### **CLUTCH FREE THROW SHOOTING**

UNI made its final 10 free throw attempts, including eight in overtime, in the Panthers' 82-77 overtime win at George Mason (12/8).

### **PANTHERS TAKE ADVANTAGE OF BRACKETBUSTERS RETURN GAME**

UNI has fared well in the BracketBuster return games, going 7-2 in those return contests.

UNI has scored return trip wins over Louisiana Tech (75-72 in 2003-04), Wisconsin-Green Bay (76-65 in 2004-05), Western Michigan (69-63 in 2005-06), Bucknell (57-48 in 2006-07), Siena (82-65 in 2009-10), Old Dominion (63-46 in 2011-12) and George Mason (82-77 in 2012-13).

#### **BRACKETBUSTER RETURN GAMES**

Date	Opponent	Results
12/8/12	at George Mason	W, 82-77 (OT)
11/12/11	at Old Dominion	W, 63-46
12/9/09	Siena	W, 82-65
11/19/08	at Illinois-Chicago	L, 84-77
12/22/07	Nevada	L, 55-52
12/2/06	at Bucknell	W, 57-48
11/23/05	at Western Michigan	W, 69-63
12/15/04	Wisconsin-Green Bay	W, 76-65
12/2/03	Louisiana Tech	W, 75-72

### **MITCHELL RETURNS AGAINST NORTHERN COLORADO**

UNI sophomore guard Deon Mitchell returned to the floor vs. Northern Colorado (12/5) and scored eight points in 13 minutes. Mitchell missed UNI's 72-61 win over Milwaukee (12/1) with a bruised heel.

### **UNI HANDS OUT 21 ASSISTS VS UNC**

UNI was credited with a season-high 21 assists in its 76-59 win over Northern Colorado (12/5). It was one assist shy of tying the McLeod Center record of 22.

### **SEVEN DIFFERENT BOMBERS**

The Panthers had seven different players make at least one 3-pointer in UNI's 76-59 win over Northern Colorado (12/5).

Marc Sonnen (4), Matt Bohannon (2), Max Martino (2), Nate Buss (1), Jake Koch (1), Deon Mitchell (1) and Seth Tuttle (1) all made at least one 3-pointer in the victory. As a team, UNI drained 12-of-27 from beyond the 3-pointer arc vs. the Bears.

### **RECORD BUSSTER**

Sophomore forward Nate Buss scored a career-high 17 points on 8-of-9 shooting vs. Milwaukee (12/1) to help the Panthers to a 72-61 victory. Buss made his first eight field goal attempts vs. Milwaukee.

Buss's 8-of-9 shooting set a McLeod Center record for a UNI player at 88.9 percent. The previous mark of 7-of-8 was set

on several occasions.

### **UNI SETS MCLEOD RECORD FOR FREE THROWS MADE**

UNI drained 32 free throws in its 84-81 overtime win over Toledo (11/14) to set the McLeod Center record for free throws made in a game.

The previous mark of 31 was set Feb. 27, 2008, vs. Indiana State.

### **A DAY FOR RECORDS**

UNI set the McLeod Center record for points (103) and field goals made (40) in its season-opening 103-50 win over Wartburg (11/10).

UNI also shot its highest percentage from beyond the 3-point arc in a game in the McLeod Center by draining 61.9 percent (13-of-21) of its 3-point shots against the Wartburg Knights.

### **CENTURY MARK**

UNI reached the century mark for the first time in the Ben Jacobson coaching era with its 103-50 win over Wartburg (11/10).

It marks the 38th time in school history that UNI has reached the 100-point plateau and the first time since Dec. 21, 1997, when the Panthers posted a 102-80 win over Chicago State.

UNI's 103 points tied for the 20th-highest point total in school history.

### **NETS WERE SCORCHED**

UNI scorched the McLeod Center nets by shooting 65.6 percent from the field in the 103-50 win over Wartburg (11/10). That number included the Panthers shooting 78.6 percent from the floor in the second half by draining 22-of-28 shots in the final 20 minutes.

### **UNI STAYS PERFECT IN HOME OPENERS UNDER COACH JAKE**

UNI moved to 7-0 in home season openers under seventh-year head coach Ben Jacobson.

Overall, UNI has won 12 straight home openers. UNI's last loss in a home season opener came vs. Iowa State in the 2000-01 season.

### **Home Opening Results Since 06-07**

2006-07	W, 69-58 vs. Milwaukee
2007-08	W, 75-45 vs. NIU
2008-09	W, 61-56 vs. Denver
2009-10	W, 52-45 vs. NIU
2010-11	W, 84-45 vs. Coe

2011-12 W, 78-69 vs. N. Colo.  
 2012-12 W, 103-50 vs. Wartburg

**UNI OPENERS UNDER COACH JAKE**

UNI moved to 6-1 in season openers under seventh-year head coach Ben Jacobson.

**Season Opening Results Since 2006-07**

2006-07 W, 68-63 vs. Nicholls State  
 2007-08 W, 75-45 vs. NIU  
 2008-09 W, 61-56 vs. Denver  
 2009-10 W, 71-65 at Denver  
 2010-11 L, 68-46 at Syracuse  
 2011-12 W, 63-46 at Old Dominion  
 2012-13 W, 103-50 vs. Wartburg

**UNI IN NATIONAL POLLS**

The UNI men's basketball team received votes in the first three Associated Press top 25 polls this season.

UNI received five votes in the preseason poll. The Panthers then received four votes (Nov. 12) and two votes in the (Nov. 19) AP top 25 poll.

UNI has been ranked in the national polls on 12 occasions with nine of those coming in the 2009-10 season.

The UNI Panthers finished the 2009-10 season ranked No. 13 in the ESPN/USA Today Coaches Poll. It marked the highest ranking ever in school history for the Panthers in the Coaches Poll.

The Feb. 8, 2010, Associated Press poll saw UNI ranked No. 19—the highest ranking for the Panthers ever in the AP poll.

**UNI IN NATIONAL RANKINGS**

Date of Poll	Coaches	AP
Jan. 30, 2006	24	25
Feb. 6, 2006	RV	25
Feb. 20, 2006	RV	25
Oct. 29, 2009	RV	RV
Nov. 16, 2009	RV	RV
Dec. 7, 2009	--	RV
Dec. 14, 2009	RV	RV
Dec. 21, 2009	RV	RV
Dec. 28, 2009	RV	RV
Jan. 4, 2010	RV	RV
Jan. 11, 2010	RV	RV
Jan. 18, 2010	22	20
Jan. 25, 2010	25	RV
Feb. 1, 2010	22	24
Feb. 8, 2010	18	19
Feb. 15, 2010	24	RV
Feb. 22, 2010	22	25
March 1, 2010	RV	RV
March 8, 2010	25	RV
March 15, 2010	24	RV
April 6, 2010	13	--
Jan. 31, 2011	RV	RV
Dec. 5, 2011	RV	RV
Dec. 12, 2011	RV	RV
Dec. 19, 2011	--	RV
Oct. 26, 2012	--	RV
Nov. 12, 2012	--	RV
Nov. 19, 2012	--	RV

**PANTHERS PERFECT IN JACOBSON'S EXHIBITION ERA**

Since the arrival of Ben Jacobson to the UNI coaching staff in 2001, the Panthers have posted a perfect 24-0 mark in exhibition games.

**20-WIN SEASONS STREAK**

UNI's streak of four consecutive 20-win seasons is the longest active streak in the Missouri Valley Conference.

Seven of UNI's nine 20-win seasons have come since the 2003-04 season.

**UNI'S 20-WIN SEASONS**

1963-64 - 23-4  
 1989-90 - 23-9  
 2003-04 - 21-10  
 2004-05 - 21-11  
 2005-06 - 23-10  
 2008-09 - 23-11  
 2009-10 - 30-5  
 2010-11 - 20-14  
 2011-12 - 20-14

**UNI PICKED THIRD IN THE MVC PRESEASON POLL**

The University of Northern Iowa men's basketball team has been picked to finish third in the 2012-13 Missouri Valley Conference preseason poll of league coaches, sports information directors and media.

UNI senior guard Anthony James and sophomore forward Seth Tuttle were each named honorable mention preseason all-MVC selections as well.

**2012-13 MVC Preseason Poll**

- Creighton (38) 398
- Illinois State (2) 327
- UNI 316
- Wichita State 298
- Evansville 240
- Drake 184
- Indiana State 165
- Missouri State 122
- Bradley 84
- Southern Illinois 66

**NINE STRAIGHTS YEARS OF 18-PLUS VICTORIES**

UNI has won 18 or more games in nine straight seasons. Prior to the 2003-04 season, UNI had won 18 or more games only six times in the history of its men's basketball program.

**18-Plus Wins Prior to 2003-04**

1961-62 - 19-5

1963-64 - 23-4  
 1978-79 - 18-11  
 1983-84 - 18-10  
 1988-89 - 19-9  
 1989-90 - 23-9

**18-Plus Wins Since 2003-04**

2003-04 - 21-10  
 2004-05 - 21-11  
 2005-06 - 23-10  
 2006-07 - 18-13  
 2007-08 - 18-14  
 2008-09 - 23-11  
 2009-10 - 30-5  
 2010-11 - 20-14  
 2011-12 - 20-14

**MOST WINS IN A 4-YEAR STRETCH**

The Panthers have won 93 games over the past four seasons, which is the most of any four-year stretch in the history of the program. The previous best was 91 from 2007-08 (18), 2008-09 (23), 2009-10 (30) and 2010-11 (20).

**FOUR STRAIGHT POSTSEASON BERTHS**

UNI made its fourth straight postseason appearance in the 2011-12 season which is the longest streak in school history.

The previous best of three straight appearances was set in 2004-2006 and 2009-2011.

**THREE CONSECUTIVE YEARS OF POST-SEASON VICTORIES**

For the first time in school history, UNI has won postseason games in three straight seasons.

UNI won two games in the 2010 NCAA Tournament (UNLV, Kansas), the Panthers added a win in the 2011 CIT (Rider) and UNI won its first-ever game in the 2012 NIT (Saint Joseph's).

**NOVEMBER PERFECTION**

UNI is a perfect 16-0 in games played in the McLeod Center in the month of November.

**NOVEMBER DOMINATION**

UNI has won its last 19 home non-conference games in the month of November.

UNI's last home non-conference loss in November came on Nov. 25, 2003, when Butler scored a 56-54 win over UNI in the UNI-Dome.

**PANTHERS ROLL TO 69-48 EXHIBITION WIN OVER NORTHERN STATE**

The University of Northern Iowa men's

basketball squad scored a 69-48 win over Northern State (S.D.) University in the Panthers' final exhibition tuneup for the 2012-13 season.

UNI used a 21-4 spurt to end the first half and turned a 21-17 advantage into a 42-21 lead at the intermission. NSU's Collin Pryor's steal and dunk gave the Wolves a 7-3 lead at the 16:15 mark of the first half. UNI knotted the score at 7-7 after a pair of buckets from junior Chip Rank. Senior Jake Koch's three-pointer with 12:47 left in the first half gave the Panthers the lead for good in the contest.

Pryor scored again with 5:50 left before halftime to trim the Panther lead to 21-17, but then six different Panthers scored over the final 5:31 of the half to double up the Wolves.

UNI's biggest lead of the night came on two occasions in the second half when the Panthers built a 28-point cushion.

Sophomore point guard Deon Mitchell distributed a game-high nine assists to go along with nine points. Sophomore Seth Tuttle led the Panthers in scoring with 13 points on 6-of-8 shooting from the floor. Tuttle and Koch tied for team-high honors with six rebounds a piece.

#### **UNI TOPS BRIAR CLIFF IN EXHIBITION**

The University of Northern Iowa men's basketball team opened exhibition play with an 84-48 win over Briar Cliff University in the McLeod Center.

UNI was led in scoring by sophomore Nate Buss, who poured in a game-high 18 points on 8-of-9 shooting from the floor. Buss came off the bench and buried his first five shots of the game. Buss also added five rebounds on the day.

Twelve of UNI's 13 players that saw action scored in the exhibition opener.

#### **UNI'S NON-CONFERENCE SLATE**

UNI's non-conference schedule is one of the toughest in school history.

The Panthers regular season opener is set for Nov. 10 against Wartburg. UNI's last regular season matchup against the Knights came Dec. 15, 2007, when the Panthers scored a 99-48 victory in the McLeod Center. UNI and Wartburg last met in an exhibition contest on Nov. 2, 2010, when the Panthers tallied a 67-46 triumph.

As a part of the Battle 4 Atlantis Tournament, UNI's fourth game of the agreement comes in the form of a home game against the University of Toledo Rockets on Nov. 14.

It will be the first-ever meeting between UNI and Toledo in men's basketball.

UNI will play host to the University of North Dakota on Nov. 17 before taking off for the Bahamas and the Battle 4 Atlantis Tournament. UNI defeated North Dakota 65-52 in their last meeting in the McLeod Center on Nov. 27, 2010.

UNI will then head to Nassau, Bahamas to take part in the 2012 Battle 4 Atlantis Nov. 22-24. UNI will matchup against the Louisville Cardinals in the quarterfinal matchup on Nov. 22. UNI will take on the Stanford Cardinal or the Missouri Tigers in the next round of the tournament - depending upon a win or loss vs. Louisville on Nov. 23. The bottom half of the Battle 4 Atlantis bracket features Duke, Minnesota, Memphis and VCU.

UNI will return home to play the Milwaukee Panthers on Dec. 1 and the Northern Colorado Bears on Dec. 5. UNI scored wins over Milwaukee (67-51) and Northern Colorado (78-69) last season in the McLeod Center.

The Panthers will complete a home-and-home series against George Mason as a return trip from a BracketBusters game in 2011. UNI will take on the Patriots in Fairfax, Va., on Dec. 8.

The Panthers will take part in the Big Four Classic in Des Moines, Iowa, at the Wells Fargo Arena on Dec. 15 against the Iowa Hawkeyes. UNI scored an 80-60 win over the Hawkeyes last season the McLeod Center.

UNI's last road non-conference game of the year will feature a trip to Las Vegas to take on the UNLV Runnin' Rebels at the Thomas & Mack Center. UNI and UNLV's only previous encounter came in the first round of the 2010 NCAA Tournament, when the Panthers scored a 69-66 win to move on to play Kansas in the second round.

The Panthers will matchup against the Saint Mary's Gaels in the McLeod Center on Dec. 22. UNI played at Saint Mary's last season in the ESPN College Hoops Tip-Off in Moraga, Calif.

UNI will also play host to a BracketBusters game in late February. The dates for this year's BracketBusters are Feb. 22-23.

#### **TV EXPOSURE**

UNI will make at least 23 appearances on television this season, including 15 national TV slots.

Last season, UNI had 24 television appearances, including 18 national TV spots.

#### **UNI TO MAKE 5 APPEARANCES ON ESPN FAMILY OF NETWORKS**

The University of Northern Iowa men's basketball team will make at least five appearances on ESPN's family of networks as announced today by the Missouri Valley Conference office.

UNI at Creighton on Tues., Jan. 15, will be broadcast live on ESPN3. UNI will play host to Drake on Sun., Jan. 20, with either ESPN3 or ESPNU broadcasting from the McLeod Center.

In early February UNI will make three straight appearances on the ESPN family. Sat., Feb. 2, the Panthers will tangle with the Wichita State Shockers on ESPN2 at 9 p.m. in the McLeod Center. UNI will also host Missouri State on Tues., Feb. 5, with an ESPN3 broadcast in the McLeod Center. UNI at Bradley on Sun., Feb. 10, will also be featured on ESPN3 or ESPNU.

For three of its ESPNU men's hoops telecasts, ESPN will utilize a Wildcard selection process, picking from a pair of games on each date three weeks prior to air. The games not selected for airing on ESPNU will be carried on ESPN3.

Those dates are Jan. 20 (Drake at UNI or Illinois State at Southern Illinois), Jan. 27 (Creighton at SIU or Drake at Missouri State) and Feb. 10 (UNI at Bradley or Drake at Evansville).

"We have successfully utilized the Wildcard selection process for ESPN games since 2008," said Jack R. Watkins, MVC Associate Commissioner. "The Wildcard process provides the flexibility necessary to showcase our best match-ups on those dates for distribution on ESPN's television networks."

The league will also feature events on ESPN3 -- ESPN's live multi-screen sports network available online at WatchESPN.com, on smartphones and tablets via the WatchESPN app and through ESPN on Xbox LIVE.

That package includes four men's basketball games (UNI at Creighton on Jan. 15, Illinois State at Wichita State on Jan. 16, Missouri State at UNI on Feb. 5 and Wichita State at Indiana State on Feb. 19) and a women's basketball contest (Illinois State at Wichita State on Feb. 1).

UNI has made 36 appearances on the ESPN family of networks over the past seven seasons.

#### **UNI TO MAKE THREE APPEARANCES ON MVC TV PACKAGE**

The University of Northern Iowa men's

basketball program will make at least three appearances on the Missouri Valley Conference's in-house television package.

The Valley, with Niles Media Group of Kansas City serving as its production company, has worked in conjunction with FOX Sports Midwest -- along with its sister regional cable outlets FOX Sports Indiana and FOX Sports Kansas City -- and Comcast SportsNet Chicago to clear all basketball and Olympic sport telecasts.

UNI will open league play with an MVC TV broadcast at Wichita State on Dec. 30.

The Panthers will play host to Bradley on Sat., Jan. 12, with the game being a part of the MVC TV package.

UNI will also make an MVC TV appearance on Wed., Feb. 27, at Southern Illinois in Carbondale, Ill.

"It's hard to believe that it's been 20 years since the league made the decision to bring its television network in-house, but it was the right move," said Missouri Valley Conference Commissioner Doug Elgin.

"The MVC TV Network, thanks to partners like FOX Sports, FOX College Sports and Comcast SportsNet Chicago, remains our most visible marketing and promotional tool for our programs, coaches and student-athletes," Elgin added.

"In the electronic media world, it's unique to have a relationship with a television entity that feels like an extension of your own staff, but we have that with FOX Sports Midwest and SVP/General Manager Jack Donovan," said Jack R. Watkins, MVC Associate Commissioner. "The trio of FOX, Comcast and FCS provides Valley brand recognition regionally as well as nationally."

#### **UNI ADDS FIVE ON SIGNING DAY**

UNI head coach Ben Jacobson announced the addition of five players to the Panthers' roster on National Signing Day.

The Panthers added Klint Carlson (Waverly, Iowa/Waverly Shell Rock HS), Ted Friedman (Ankeny, Iowa/Ankeny HS), Robert Knar (Mundelein, Ill./Mundelein HS), Bennett Koch (Ashwaubenon, Wis./Ashwaubenon HS) and Jeremy Morgan (Coralville, Iowa/Iowa City West HS) to the Panthers' roster for the 2013-14 season.

"We are excited to get this recruiting class signed," Jacobson said. "These five young men have demonstrated a commitment to excellence both on and off the basketball floor. They possess the work ethic, character and determination to continue moving our program forward."

Carlson (6'7", 220 lbs.) led the Waver-

ly-Shell Rock Gohawks to the 2011 and 2012 state tournaments. Carlson has posted a record of 49-3 as a prep player. He was a first-team all-state pick by the Iowa Newspaper Association and the Des Moines Register. He averaged 16.2 points, 5.4 rebounds, 3.5 assists, 2.0 steals and 1.5 blocks per game as a junior. He was named the Northeast Iowa Conference MVP as a junior. He is the son of Mike and Lori Carlson.

"Klint has improved tremendously over the past year and a half," Jacobson said. "He has worked very hard and it is paying off for him. His combination of size and skill fit very well with the way we play."

Friedman (6'9", 230 lbs.) led Ankeny to a third-place finish in the 4A state tournament as a junior. Ankeny posted a 25-1 record in 2011-12, which saw Friedman earn second-team all-state honors from the Iowa Newspaper Association and the Des Moines Register. Friedman was also selected to the Des Moines Register's all-CIML elite team as a junior. In 2011-12, Friedman averaged 10.3 points per game to go along with 6.4 rebounds and 1.9 blocks. Friedman averaged 8.4 points, 5.3 rebounds and 1.7 blocks as a sophomore in helping Ankeny to a third-place finish in the state tournament as a sophomore in 2010-11. Friedman will be a four-year varsity player for Ankeny HS. He is the son of Tom and Joanne Friedman.

"Ted is a skilled forward and a nonstop worker," Jacobson said. "He can make jump shots as well as put the ball on the floor. In addition, he adds a true presence around the basket with his ability to rebound, defend and score on the low block."

Knar (6'1", 175 lbs.) helped lead Mundelein to 26-8 record while leading his team to the class 4A section final last season. Knar averaged 22.3 points per game, 7.6 rebounds and 6.1 assists while shooting 45% from the 3-point line as a junior. He earned all-state honorable mention and was a first-team all-conference pick as a junior. He was all-conference and all-area as a freshman and sophomore. Knar is Mundelein's all-time leader in made 3 pointers and second all-time in scoring. He has scored 1,897 points heading into his senior year, just 23 points behind the all-time leader in points at Mundelein HS. Knar suffered an ACL injury in late July and is currently undergoing rehabilitation with hopes of a return late in his senior year. He is the son of Richard and Theresa Knar.

"Robert can really shoot the basketball," Jacobson said. "He also handles and passes the ball very well. He is constantly working

at his game and brings great leadership to our program."

Koch (6'9", 210 lbs.) averaged 13.1 points, 7.4 rebounds and 1.0 block per game as a junior at Ashwaubenon High School. Koch earned second-team all-conference honors in 2011-12. Koch is the younger brother of current UNI Panther Jake Koch and former UNI Panther Adam Koch. Bennett is the son of Brian and Donna Koch.

"Bennett continues to improve each and every year," Jacobson said. "His size, length and mobility combined with his skill level make him a unique player. Bennett is a great fit for our program."

Morgan (6'5", 185 lbs.) helped lead Iowa City West to the 2012 4A state championship and a perfect 26-0 season. Morgan averaged 14.8 points per game, 4.1 rebounds and 3.7 assists while shooting 44 percent from 3-point range as a junior. He earned first-team all-state honors and was a first-team all-conference pick as a junior. He was selected to the state all-tournament team in 2012. As a sophomore, he helped his squad to a fourth-place finish in the state tournament and earned first-team all-conference honors. Morgan has been a three-year varsity player at Iowa City West HS. He is the son of Michael and Cris Morgan.

"Jeremy brings size, skill and leadership to our back court," Jacobson said. "He has a high basketball IQ, competes defensively and adds versatility at the offensive end of the floor. Jeremy's got a great mentality and carries himself with a confidence that will have a real impact on our program."

#### **TICKET INFORMATION**

Full-season ticket packages are available to see the Panther men's basketball team in action at the McLeod Center. A total of 18 home games are on tap in 2012-2013.

Single-game tickets are \$20.

Contact UNITix at 319-273-4849 for more information.

#### **ARCH MADNESS TICKETS**

All-session tickets to the 2013 Arch Madness State Farm Missouri Valley Conference men's basketball tournament at the Scottrade Center in St. Louis next March are on sale now.

All-session tickets are \$155 and \$130 each in the lower bowl and \$115 in the upper bowl at Scottrade Center and are good for all nine games of the tournament, slated for March 7-10. Tickets can be purchased at the Scottrade Center

box office, online and at Ticketmaster outlets in the St. Louis region or by calling Ticketmaster at 800-745-3000. There will be an additional service fee per ticket.

Fans and alumni of Valley schools can also contact their institution's ticket office to inquire about priority seating within that school's section.

### **WEEKLY PRESS LUNCHEONS**

UNI head coach Ben Jacobson or a member of his coaching staff will be available at the weekly Press Luncheons held each Monday beginning at noon in the back room of Pepper's Grill and Sports Pub located on 18th Street in Cedar Falls.

### **FOLLOW THE PANTHERS ON FACEBOOK, TWITTER & YOUTUBE**

Fans of UNI Athletics on Facebook, Twitter and YouTube will have access to updates, score recaps and special announcements.

UNI Athletics on Facebook will give fans the chance to connect with other Panther fans, as well as providing information on upcoming events. Followers on Twitter will be able to access news about the Panthers on their computer or mobile device. Followers on YouTube will be able to access game highlights and press conference footage.

#### **FACEBOOK**

[www.facebook.com/UNI Athletics](http://www.facebook.com/UNI Athletics)

#### **TWITTER**

[www.twitter.com/UNI Athletics](http://www.twitter.com/UNI Athletics)

#### **YOUTUBE**

[www.youtube.com/UNI Athletics](http://www.youtube.com/UNI Athletics)

#### **UNI Athletics Communications Contact Info**

Colin McDonough, Asst. A.D./Athletic Communications  
Office: (319) 273-5456  
Cell: (319) 415-4059  
Email: [Colin.McDonough@uni.edu](mailto:Colin.McDonough@uni.edu)

Jordie Lindley, Assistant Director/Athletic Communications  
Office: (319) 273-3642  
Email: [Jordan.Lindley@uni.edu](mailto:Jordan.Lindley@uni.edu)

Michelle VanDorn, New Media Coordinator  
Office: (319) 273-5455  
Email: [Michelle.Vandorn@uni.edu](mailto:Michelle.Vandorn@uni.edu)

Mary Howell, Graduate Assistant  
Office: (319) 273-3783  
Email: [mahowell@uni.edu](mailto:mahowell@uni.edu)

Cory Hall, Student Assistant, [coryhall8@gmail.com](mailto:coryhall8@gmail.com)  
Ben Schmitz, Student Assistant, [schmibao@uni.edu](mailto:schmibao@uni.edu)  
Rebecca Fisher, Student Assistant, [fisherad@uni.edu](mailto:fisherad@uni.edu)  
Alex Miller, Student Assistant, [amiller4@uni.edu](mailto:amiller4@uni.edu)  
Maddie McLaughlin, Student Assistant, [mclaumae@uni.edu](mailto:mclaumae@uni.edu)  
Austin Hansen, Video Assistant, [hansaeaj@uni.edu](mailto:hansaeaj@uni.edu)

# McLeod Center - A Winning Tradition



## Game-By-Game in the McLeod Center

### 2006-07 (9-4)

11/19 Milwaukee	W, 69-58
11/24 S. Dakota St.	W, 69-56
12/9 UMKC	W, 85-53
12/20 Wartburg	W, 83-61
12/27 Bradley	W, 76-65
1/3 Evansville	W, 64-61
1/6 Southern Ill.	W, 66-61
1/12 Creighton	L, 62-54
1/20 Indiana St.	W, 74-64
1/30 Wichita St.	L, 67-61
2/8 Drake	L, 67-59
2/10 Missouri St.	L, 62-58
2/24 Illinois St.	W, 71-66

### 2007-08 (11-6)

11/9 Northern Ill.	W, 75-45
11/10 Cal Poly	W, 62-55
11/11 UMass	W, 75-68
12/1 Loyola (Ill.)	W, 61-50
12/5 Iowa	L, 62-55
12/15 Wartburg	W, 99-48
12/22 Nevada	L, 55-52
1/2 Evansville	W, 64-51
1/12 Bradley	L, 75-73
1/15 Creighton	L, 68-59
1/20 Missouri St.	W, 70-55
1/30 Illinois St.	W, 69-61
2/2 Southern Ill.	W, 68-63
2/13 Wichita St. W,	77-75 (OT)
2/16 Drake	L, 65-55
2/23 Ill.-Chicago	L, 70-58
2/27 Indiana St.	W, 73-58

### 2008-09 (11-4)

11/15 Denver	W, 61-56
11/23 Texas Southern	W, 74-67
11/25 Chicago St.	W, 81-70
12/3 Iowa State	L, 71-66 (OT)
12/6 North Dakota	W, 69-49
12/21 S. Dakota St.	W, 72-55
12/28 Indiana St.	L, 85-84 (2OT)
1/3 Wichita St.	W, 78-54
1/10 Missouri St.	W, 78-64
1/21 Bradley	W, 66-61
1/28 Illinois St.	W, 59-55
2/8 Creighton	L, 77-71
2/11 Southern Ill.	W, 81-55
2/18 Drake	L, 47-46
2/28 Evansville	W, 69-62

### 2009-10 (14-0)

11/28 Northern Ill.	W, 52-45
12/8 Iowa	W, 67-50
12/12 Siena	W, 82-65
12/23 Wyoming	W, 72-54
1/1 Evansville	W, 65-46
1/3 Missouri St.	W, 84-76
1/12 Bradley	W, 52-50
1/16 Indiana St.	W, 62-40
1/27 Drake	W, 67-51
2/3 Wichita St.	W, 59-56
2/6 Southern Ill.	W, 55-52
2/16 Creighton	W, 70-52
2/19 Old Dominion	W, 71-62
2/27 Illinois St.	W, 61-55

### 2010-11 (13-5)

11/16 Coe	W, 84-45
-----------	----------

11/27 North Dakota	W, 65-52
12/1 Iowa State	W, 60-54
12/11 Morehead St.	W, 69-53
12/17 S. Carolina St.	W, 66-52
12/19 SIUE	W, 68-47
12/29 Missouri St.	L, 58-57
1/4 Evansville	W, 65-53
1/9 Bradley	W, 83-77
1/15 Southern Ill.	W, 72-52
1/22 Drake	W, 69-49
1/26 Creighton	W, 71-66
2/2 Illinois St.	W, 53-51
2/12 Wichita St.	L, 73-55
2/19 George Mason	L, 77-71
2/22 Indiana St.	L, 76-74
3/15 Rider	W, 84-50
3/21 SMU	L, 57-50

### 2011-12 (13-3)

11/20 N. Colorado	W, 78-69
11/22 W. Carolina	W, 59-39
12/3 Colorado St.	W, 83-77
12/6 Iowa	W, 80-60
12/10 Milwaukee	W, 67-51
12/19 Loras	W, 84-48
12/20 Ohio	L, 76-59
1/1 Evansville	L, 76-65
1/4 Indiana St.	W, 65-48
1/13 Missouri St.	W, 61-60
1/18 Wichita St.	L, 71-68
1/22 Drake	W, 66-52
1/31 Southern Ill.	W, 58-49
2/4 Creighton	W, 65-52
2/11 Illinois St.	W, 78-63
2/22 Bradley	W, 64-55

## McLeod Center History

Overall	83-24 (.776)
MVC Record	45-17 (.726)
Non-Conf	38-7 (.844)

## Month-by Month Record

November:	16-0
December	21-6
January	27-8
February	18-9
March	1-1

## MVC School's Record in the McLeod Center

Creighton	3-4
Drake	3-4
Wichita State	3-4
Indiana State	3-4
Missouri State	2-5
Evansville	2-5
Bradley	1-6
Illinois State	0-6
Southern Illinois	0-7

## UNI Largest Margin of Victory

53 – UNI 103, Wartburg 50  
(11/10/12)

## UNI Largest Margin of Defeat

18 – Wichita State 73, UNI 55  
(2/11/11)

## 2012-13 (12-2)

11/10 Wartburg	W, 103-50
11/14 Toledo	W, 84-81 (OT)
11/17 North Dakota	W, 72-47
12/1 Milwaukee	W, 72-61
12/5 N. Colorado	W, 76-59
12/23 Saint Mary's	W, 82-75
1/2 Indiana State	L, 65-61
1/9 Evansville	L, 62-59
1/12 Bradley	W, 84-53
1/20 Drake	W, 85-55
1/23 Southern Ill.	W, 58-45
2/2 Wichita State	W, 57-52
2/5 Missouri St.	W, 48-37
2/13 Creighton	W, 61-54



# DEON MITCHELL

6-1, 194, SO., GUARD  
PFLUGERVILLE, TEXAS (PFLUGERVILLE)

# #1

- Has 79 assists and 61 turnovers this season; Had 57 assists and 74 turnovers as a freshman
- Shooting 44.7 percent this season; Shot 39.9 percent as a freshman
- Leads the Panthers in assists (79)
- Has nine double-figure scoring games this season
- Ranks No. 4 on the team in scoring (9.9 ppg)
- Scored 12 points, including two 3-pointers, in UNI's 61-54 win over Creighton (2/13)
- Tied a career-high with 6 rbs at Evansville (1/29)
- Notched his third career 20-plus point scoring game in UNI's 85-55 win over Drake (1/20)
- Buried three 3-pointers in the win vs. the Bulldogs
- Scored 15 pts and dished out a career-high 7 asts in UNI's 84-53 win over Bradley (1/12)
- Tallied the second 20-plus scoring game of his career with 23 pts vs. Iowa (12/15)
- Handed out five assists in UNI's 82-77 overtime road win at George Mason (12/8)
- Returned to action and scored 8 pts in 13 minutes in a 76-59 win over Northern Colorado (12/5)
- Sat out UNI's 72-61 win over Milwaukee (12/1) with a bruised heel
- Scored 18 pts and made 8-of-9 FTs in UNI's 52-47 loss to No. 19 Memphis (11/24)
- Pulled down a season-high 4 rbs in UNI's 72-47 win over North Dakota (11/17)
- Set a career-high with 27 pts on 8-of-11 shooting in UNI's 84-81 OT win vs. Toledo (11/14)
- Poured in a team-high 18 pts on 7-of-8 shooting in a 103-50 win over Wartburg (11/10)
- Dished out 15 assists in two exhibition wins over Briar Cliff, Northern State
- Scored 13 pts and shot 50 percent from the field in two exhibition victories
- Named to the 2011-12 MVC All-Freshman Team

### Mitchell's Career/Season Highs

**Points**  
Career 27 vs. Toledo (11/14/12)  
Season 27 vs. Toledo (11/14/12)

**FG Made**  
Career 9 vs. Iowa (12/15/12)  
Season 9 vs. Iowa (12/15/12)

**3FG Made**  
Career 4, twice  
Season 4 vs. Wartburg (11/10/12)

**FT Made**  
Career 11 vs. Toledo (11/14/12)  
Season 11 vs. Toledo (11/14/12)

**FT Att.**  
Career 14 vs. Toledo (11/14/12)  
Season 14 vs. Toledo (11/14/12)

**Rebounds**  
Career 6, two times  
Season 4 at Evansville (1/29/13)

**Assists**  
Career 7 vs. Bradley (1/12/13)  
Season 7 vs. Bradley (1/12/13)

**Steals**  
Career 3 vs. Iowa (12/15/12)  
Season 3 vs. Iowa (12/15/12)

**Blocks**  
Career 1, vs. Indiana State (1/4/12)  
Season None

**Minutes**  
Career 40 vs. Toledo (11/14/12)  
Season 40 vs. Toledo (11/14/12)

### Mitchell's 2012-13 Game-by-Game

DATE	OPPONENT	FG-A	3FG-A	FT-A	O-D-T	PF	PTS	A	TO	B	S	MIN
11/10	Wartburg*	7-8	4-5	0-0	0-0-0	0	18	6	2	0	2	14
11/14	Toledo*	8-11	0-0	11-14	0-2-2	1	27	5	2	0	1	40
11/17	North Dakota*	3-8	0-3	2-2	1-3-4	2	8	3	2	0	0	30
11/22	vs. Louisville*	2-10	0-2	2-3	0-3-3	1	6	3	7	0	2	33
11/23	vs. Stanford*	3-6	0-0	3-3	0-2-2	1	9	2	4	0	0	27
11/24	vs. Memphis*	5-9	0-0	8-9	0-1-1	4	18	5	5	0	1	32
12/1	Milwaukee	DNP (foot injury)										
12/5	Northern Colorado	3-4	1-1	1-1	0-1-1	0	8	3	1	0	1	13
12/8	at George Mason*	2-5	0-1	2-4	0-2-2	1	6	5	2	0	1	27
12/15	vs. Iowa*	9-14	1-3	4-5	0-3-3	3	23	2	3	0	3	34
12/19	at UNLV*	0-7	0-4	1-2	0-1-1	1	1	2	2	0	1	27
12/23	Saint Mary's	4-9	0-2	4-10	0-3-3	2	12	4	3	0	2	29
12/30	at Wichita State*	2-5	0-1	0-0	0-2-2	1	4	1	4	0	0	21
1/2	Indiana State*	2-5	0-1	2-3	0-0-0	2	6	2	1	0	1	20
1/5	at Illinois State	1-3	0-1	2-4	0-1-1	2	4	4	0	0	0	17
1/9	Evansville	0-5	0-4	2-2	0-1-1	2	2	1	2	0	1	14
1/12	Bradley*	4-7	1-1	6-9	0-4-4	0	15	7	1	0	2	37
1/15	at Creighton*	4-8	0-3	0-0	0-2-2	3	8	3	3	0	2	23
1/20	Drake*	6-9	3-4	5-6	0-2-2	0	20	3	3	0	1	29
1/23	Southern Illinois*	1-4	0-0	2-3	0-0-0	3	4	3	2	0	1	21
1/26	at Indiana State*	3-5	2-2	2-2	0-1-1	1	10	4	2	0	0	28
1/29	at Evansville*	4-12	1-5	0-1	0-6-6	2	9	5	3	0	2	38
2/2	Wichita State*	3-9	1-3	1-3	0-2-2	3	8	1	1	0	2	27
2/5	Missouri State*	1-5	0-1	1-2	0-5-5	0	3	0	2	0	0	21
2/10	at Bradley*	2-9	1-3	2-2	1-3-4	0	7	5	2	0	1	27
2/13	Creighton*	5-11	2-3	0-0	0-1-1	0	12	0	2	0	2	25

### Mitchell's Career Statistics

Year	G-GS	FG-FGA	Pct.	3FG-3FGA	Pct.	FT-FTA	Pct.	Reb.-Avg.	PF	A	TO	B	S	Pts.-Avg.
2011-12	34-24	79-198	.399	21-56	.375	59-81	.728	72-2.1	34	57	74	2	20	238-7.0
2012-13	25-22	84-188	.447	17-53	.321	63-90	.700	53-2.1	35	79	61	0	29	248-9.9
<b>Totals</b>	<b>59-46</b>	<b>163-386</b>	<b>.422</b>	<b>38-109</b>	<b>.349</b>	<b>122-171</b>	<b>.713</b>	<b>125-2.1</b>	<b>69</b>	<b>136</b>	<b>135</b>	<b>2</b>	<b>49</b>	<b>486-8.2</b>



# CHIP RANK

6-6, 235, JR., FORWARD  
CEDARBURG, WIS. (CEDARBURG)

# #4

- Ranks third on the team with 74 bench points this season
- His 18 made 3-pointers ranks No. 4 on the team
- Has tallied at least one rebound in 24 of the 26 games this season
- Set a career-high with three assists in UNI's 48-37 win over Missouri State (2/5)
- Scored eight points and grabbed three rebounds (two offensive) in UNI's win over Wichita State (2/2)
- Grabbed four offensive rebounds vs. Indiana State (1/2)
- Knocked in both of his 3-point attempts in an 82-75 win over Saint Mary's (12/23)
- Tied a season-high with four rebounds in a 72-61 win over Milwaukee (12/1)
- Drained two first-half 3-pointers vs. No. 19-ranked Memphis (11/24)
- Poured in a season-high 13 points on 5-of-7 shooting vs. North Dakota (11/17)
- Averaged 7.5 ppg and 5.0 rpg in two exhibition victories
- First-Team MVC Scholar-Athlete Team in 2011-12
- 2011-12 MVC All-Bench Team pick

### Rank's Career/Season Highs

**Points**  
 Career 15 at Bradley (1/15/12)  
 Season 13 vs. North Dakota (11/17/12)

**FG Made**  
 Career 5, three times  
 Season 5 vs. North Dakota (11/17/12)

**3FG Made**  
 Career 4, two times  
 Season 3 vs. North Dakota (11/17/12)

**FT Made**  
 Career 5 vs. Colorado State (12/3/11)  
 Season 2, two times

**FT Att.**  
 Career 6 vs. Colorado State (12/3/11)  
 Season 4 vs. Indiana State (1/2/13)

**Rebounds**  
 Career 9 vs. Coe (11/16/10)  
 Season 5 at UNLV (12/19/12)

**Assists**  
 Career 3 vs. Missouri State (2/5/13)  
 Season 3 vs. Missouri State (2/5/13)

**Steals**  
 Career 1, 17 times  
 Season 1, eight times

**Blocks**  
 Career 2 vs. Evansville (1/4/11)  
 Season None

**Minutes**  
 Career 31 at Southern Illinois (2/25/12)  
 Season 24 vs. Missouri State (2/5/13)

### Rank's 2012-13 Game-by-Game

DATE	OPPONENT	FG-A	3FG-A	FT-A	O-D-T	PF	PTS	A	TO	B	S	MIN
11/10	Wartburg	1-3	0-1	0-0	0-0-0	2	2	0	0	0	1	10
11/14	Toledo	1-2	1-2	0-0	0-1-1	1	3	1	0	0	0	14
11/17	North Dakota	5-7	3-5	0-2	1-2-3	1	13	1	0	0	1	20
11/22	vs. Louisville	0-3	0-3	0-0	0-1-1	0	0	0	0	0	1	17
11/23	vs. Stanford	0-2	0-2	0-0	2-2-4	2	0	0	4	0	0	9
11/24	vs. Memphis	3-9	2-5	0-0	1-1-2	1	8	0	0	0	1	20
12/1	Milwaukee	1-4	1-2	0-0	1-3-4	1	3	0	2	0	0	11
12/5	Northern Colorado	0-3	0-2	0-0	1-2-3	0	0	1	0	0	0	17
12/8	at George Mason	0-2	0-2	0-0	0-3-3	1	0	1	1	0	0	9
12/15	vs. Iowa	1-6	1-5	0-0	1-1-2	0	3	0	0	0	0	18
12/19	at UNLV	1-2	0-0	0-0	2-3-5	0	2	1	2	0	1	13
12/23	Saint Mary's	2-3	2-2	2-2	1-1-2	1	8	0	0	0	1	14
12/30	at Wichita State	2-5	2-5	0-0	0-0-0	1	6	0	0	0	1	17
1/2	Indiana State	1-1	1-1	2-4	4-0-4	0	5	0	2	0	1	16
1/5	at Illinois State	0-0	0-0	0-0	1-0-1	0	0	0	1	0	0	8
1/9	Evansville	1-1	1-1	0-0	0-1-1	1	3	1	0	0	0	7
1/12	Bradley	0-3	0-2	0-0	0-2-2	2	0	0	0	0	0	13
1/15	at Creighton	0-1	0-1	0-0	0-3-3	1	0	2	0	0	0	12
1/20	Drake	1-2	1-2	0-0	0-3-3	2	3	0	0	0	0	14
1/23	Southern Illinois	0-1	0-1	0-1	0-1-1	1	0	0	2	0	0	14
1/26	at Indiana State	0-2	0-2	0-0	0-1-1	1	0	1	0	0	0	17
1/29	at Evansville	0-3	0-3	0-0	2-2-4	5	0	0	1	0	0	16
2/2	Wichita State	3-7	2-5	0-0	2-1-3	1	8	1	1	0	0	16
2/5	Missouri State	2-5	1-3	0-0	1-1-2	0	5	3	0	0	0	24
2/10	at Bradley	1-4	0-2	0-0	0-1-1	1	2	2	0	0	0	19
2/13	Creighton	0-1	0-1	0-0	0-2-2	5	0	1	0	0	1	20

### Rank's Career Statistics

Year	G-GS	FG-FGA	Pct.	3FG-3FGA	Pct.	FT-FTA	Pct.	Reb.-Avg.	PF	A	TO	B	S	Pts.-Avg.
2010-11	34-0	40-105	.381	14-55	.255	22-29	.759	75-2.2	63	8	12	4	5	116-3.4
2011-12	34-1	69-139	.496	38-84	.452	32-42	.762	95-2.8	51	13	12	2	7	208-6.1
2012-13	26-0	26-82	.317	18-60	.300	4-9	.4444	60-2.3	31	17	16	0	9	74-2.8
<b>Totals</b>	<b>94-1</b>	<b>135-326</b>	<b>.414</b>	<b>70-199</b>	<b>.352</b>	<b>58-80</b>	<b>.725</b>	<b>230-2.4</b>	<b>145</b>	<b>38</b>	<b>40</b>	<b>6</b>	<b>21</b>	<b>398-4.2</b>



# MATT BOHANNON

6-4, 210, R-FR., GUARD  
MARION, IOWA (LINN-MAR)

# #5

- Has committed only 18 turnovers in 549 minutes of action
- Ranks second on the team with 35 made 3-pointers
- Ranks second on the team with 88 bench points this season
- Has registered five double-figure scoring games
- Making 92.3 percent of his free throws (12-of-13)
- UNI is 5-0 in games he has started this season
- Averaging 9.4 ppg in the five games he has started
- Has made at least one 3-pointer in 19 of UNI's 26 games
- His 3-pointer with 3:16 left gave UNI a 52-49 lead en route to a 61-54 victory over Creighton (2/13)
- Scored a career-high 14 points and buried four 3-pointers in UNI's 68-65 win at Bradley (2/10)
- Knocked in a pair of three-pointers in UNI's 48-37 win over Missouri State (2/5)
- Made both shots he attempted, scored 5 pts, grabbed 3 rbs at Evansville (1/29)
- Made three 3-pointers in UNI's 58-45 win over Southern Illinois (1/23)
- Scored 11 pts and made three 3-pointers in UNI's 84-53 win vs. Bradley (1/12)
- Buried two second-half 3-pointers vs. Evansville (1/9)
- Scored 7 pts in UNI's 70-60 road win at Illinois State (1/5)
- Knocked in 3 second-half 3-pointers in helping UNI to an 82-77 overtime win at George Mason (12/8)
- Equaled his career-high with 5 rbs and added 8 pts in a 76-59 win over Northern Colorado (12/5)
- Dished out a career-high 3 asts in the victory over Northern Colorado
- Scored 11 pts, including a trio of 3-pointers vs. North Dakota (11/17)
- Made his first collegiate start and scored 11 pts in a 103-50 win over Wartburg (11/10)
- Averaged 5.0 ppg in two exhibition games as a starter

### Bohannon's Career/Season Highs

#### Points

Career 14 at Bradley (2/10/13)  
Season 14 at Bradley (2/10/13)

#### FG Made

Career 5 at Bradley (2/10/13)  
Season 5 at Bradley (2/10/13)

#### 3FG Made

Career 4 at Bradley (2/10/13)  
Season 4 at Bradley (2/10/13)

#### FT Made

Career 4 vs. Toledo (11/14/12)  
Season 4 vs. Toledo (11/14/12)

#### FT Att.

Career 4 vs. Toledo (11/14/12)  
Season 4 vs. Toledo (11/14/12)

#### Rebounds

Career 5, three times  
Season 5, three times

#### Assists

Career 3 vs. N. Colorado (12/5/12)  
Season 3 vs. N. Colorado (12/5/12)

#### Steals

Career 2 at Bradley (2/10/13)  
Season 2 at Bradley (2/10/13)

#### Blocks

Career None  
Season None

#### Minutes

Career 35 vs. Toledo (11/14/12)  
Season 35 vs. Toledo (11/14/12)

### Bohannon's 2012-13 Game-by-Game

DATE	OPPONENT	FG-A	3FG-A	FT-A	O-D-T	PF	PTS	A	TO	B	S	MIN
11/10	Wartburg*	3-6	2-3	3-3	0-3-3	1	11	1	0	0	0	17
11/14	Toledo*	1-8	1-6	4-4	0-5-5	3	7	0	3	0	0	35
11/17	North Dakota*	4-7	3-5	0-0	0-5-5	1	11	0	0	0	0	29
11/22	vs. Louisville	0-2	0-1	0-0	0-1-1	1	0	0	1	0	0	15
11/23	vs. Stanford	1-4	1-4	1-2	0-2-2	0	4	0	0	0	0	12
11/24	vs. Memphis	1-2	1-2	0-0	0-3-3	1	3	0	0	0	0	16
12/1	Milwaukee*	3-7	2-4	2-2	0-3-3	1	10	0	0	0	0	25
12/5	Northern Colorado*	3-7	2-6	0-0	0-5-5	1	8	3	2	0	0	26
12/8	at George Mason	3-4	3-4	0-0	1-1-2	1	9	2	0	0	0	25
12/15	vs. Iowa	0-2	0-2	0-0	0-3-3	2	0	0	2	0	1	22
12/19	at UNLV	0-2	0-2	0-0	0-0-0	0	0	0	1	0	0	11
12/23	Saint Mary's	0-1	0-0	0-0	0-0-0	0	0	0	0	0	0	10
12/30	at Wichita State	0-3	0-1	0-0	0-1-1	3	0	0	1	0	0	15
1/2	Indiana State	1-5	1-5	0-0	0-2-2	5	3	0	0	0	1	27
1/5	at Illinois State	2-5	1-4	2-2	0-1-1	1	7	0	0	0	0	12
1/9	Evansville	2-5	2-5	0-0	0-1-1	1	6	1	1	0	0	22
1/12	Bradley	4-7	3-5	0-0	0-3-3	1	11	1	0	0	0	20
1/15	at Creighton	0-1	0-1	0-0	0-1-1	2	0	0	0	0	0	25
1/20	Drake	0-2	0-2	0-0	0-2-2	4	0	1	1	0	1	19
1/23	Southern Illinois	3-4	3-4	0-0	1-2-3	2	9	0	3	0	0	23
1/26	at Indiana State	1-3	1-3	0-0	0-2-2	2	3	0	0	0	1	23
1/29	at Evansville	2-2	1-1	0-0	0-3-3	1	5	0	1	0	1	19
2/2	Wichita State	1-3	1-3	0-0	0-2-2	1	3	1	0	0	0	26
2/5	Missouri State	2-3	2-3	0-0	0-0-0	1	6	1	1	0	1	28
2/10	at Bradley	5-9	4-7	0-0	0-2-2	1	14	0	1	0	2	26
2/13	Creighton	2-4	1-3	0-1	0-2-2	3	5	0	0	0	1	21

### Bohannon's Career Statistics

Year	G-GS	FG-FGA	Pct.	3FG-3FGA	Pct.	FT-FTA	Pct.	Reb.-Avg.	PF	A	TO	B	S	Pts.-Avg.
2012-13	26-5	44-108	.407	35-86	.407	12-14	.857	57-2.2	40	11	18	0	9	135-5.2



# SETH TUTTLE

6-8, 225, SO., FORWARD  
SHEFFIELD, IOWA (WEST FORK)

# #10

- Ranks No. 2 all-time at UNI in career field goal percentage (60.1 percent)
- Has recorded six career double-doubles
- Has 12 double-figure scoring games this season; Has 3 double-figure rebounding games
- Ranks second on the team in scoring at 10.5 ppg
- Blocked a career-high 4 blocks in UNI's 57-52 win over No. 15-ranked Wichita State (1/29)
- Blocked a potentially game-tying layup by Wichita State's Nick Wiggins with 12 seconds left in UNI's win
- Handed out a career-high 8 assists at Evansville (1/29)
- Made all five shots he took from the field and tallied 13 pts in an 84-53 win vs. Bradley (1/12)
- Named the MVC Player of the Week for his play vs. Indiana State (24 pts, 10 rbs.) and at Illinois State (19 pts.)
- Buried 8-of-9 shots from the field and tied for scoring honors with 19 in a 70-60 win at Illinois State (1/5)
- Poured in a career-high 24 points, including 2-of-2 from 3-point land vs. Indiana State (1/2)
- Secured his second double-double of the season with 10 rebounds vs. Indiana State
- Had a string of 14 straight made free throws snapped in the second half vs. Saint Mary's (12/23)
- Scored a team-high 18 pts and grabbed 7 rbs in an 82-75 win over Saint Mary's
- Set a career-high with eight made FGs vs. Iowa (12/15)
- Tallied 18 pts total and was 6-for-6 from the line in OT in UNI's 82-77 win at George Mason (12/8)
- Scored 14 pts and handed out a career-high 4 asts in UNI's 76-59 win over Northern Colorado (12/5)
- One of four Panthers in double-figure scoring (11 pts) in a 72-61 win over Milwaukee (12/1)
- Dished out three assists in the victory over Milwaukee
- Tallied a then season-best 21 pts and 10 rbs in UNI's 84-81 overtime win vs. Toledo (11/14)
- Scored 7 pts and did not miss a shot from the field or foul line in UNI's 103-50 win over Wartburg (11/10)
- Averaged 11.0 ppg and 5.0 rpg in two exhibition victories over Briar Cliff and Northern State
- Named 2011-12 MVC Freshman of the Year; Earned MVC All-Freshman and All-Newcomer team status
- Earned a spot on the 2012 CollegenInsider.com Mid-Major Freshman All-America team
- Became the first freshman to ever lead the MVC in field goal percentage (.652) in 2011-12

### Tuttle's Career/Season Highs

<b>Points</b>	
Career	24 vs. Indiana State (1/2/13)
Season	24 vs. Indiana State (1/2/13)

<b>FG Made</b>	
Career	9 vs. Indiana State (1/2/13)
Season	9 vs. Indiana State (1/2/13)

<b>3FG Made</b>	
Career	2 vs. Indiana State (1/2/13)
Season	2 vs. Indiana State (1/2/13)

<b>FT Made</b>	
Career	12 at George Mason (12/8/12)
Season	12 at George Mason (12/8/12)

<b>FT Att.</b>	
Career	14 at George Mason (12/8/12)
Season	14 at George Mason (12/8/12)

<b>Rebounds</b>	
Career	12 at Iowa State (11/30/11)
Season	10, three times

<b>Assists</b>	
Career	8 at Evansville (1/29/13)
Season	8 at Evansville (1/29/13)

<b>Steals</b>	
Career	3, three times
Season	3 at George Mason (12/8/12)

<b>Blocks</b>	
Career	4 vs. Wichita State (2/2/13)
Season	4 vs. Wichita State (2/2/13)

<b>Minutes</b>	
Career	39 at Illinois State (1/5/13)
Season	39 at Illinois State (1/5/13)

### Tuttle's 2012-13 Game-by-Game

DATE	OPPONENT	FG-A	3FG-A	FT-A	O-D-T	PF	PTS	A	TO	B	S	MIN
11/10	Wartburg*	3-3	0-0	1-1	0-2-2	2	7	1	1	0	2	13
11/14	Toledo*	6-9	0-0	9-12	3-7-10	0	21	1	3	1	2	35
11/17	North Dakota*	3-7	0-0	2-2	4-5-9	1	8	1	3	0	0	21
11/22	vs. Louisville*	1-3	0-0	0-0	1-7-8	2	2	1	5	1	1	17
11/23	vs. Stanford*	1-2	0-0	0-0	1-1-2	4	2	1	3	0	0	23
11/24	vs. Memphis*	1-6	0-1	0-0	2-2-4	1	2	0	2	0	0	19
12/1	Milwaukee*	3-8	0-0	5-6	1-4-5	2	11	3	0	1	0	23
12/5	Northern Colorado*	5-6	1-1	3-6	0-5-5	0	14	4	0	0	1	22
12/8	at George Mason*	3-6	0-1	12-14	1-4-5	2	18	3	3	0	3	36
12/15	vs. Iowa*	8-13	0-0	2-2	5-4-9	5	18	0	0	1	2	27
12/19	at UNLV*	1-5	0-1	2-2	2-3-5	4	4	1	2	0	0	21
12/23	Saint Mary's*	6-8	0-0	6-10	2-5-7	2	18	0	3	0	1	24
12/30	at Wichita State*	1-2	0-0	1-2	0-2-2	2	3	0	2	0	0	17
1/2	Indiana State*	9-14	2-2	4-7	2-8-10	5	24	1	1	0	1	33
1/5	at Illinois State*	8-9	0-0	3-3	2-5-7	2	19	1	3	1	1	39
1/9	Evansville*	3-7	1-2	2-2	3-5-8	1	9	1	3	2	2	30
1/12	Bradley*	5-5	1-1	2-2	2-6-8	3	13	2	1	2	0	29
1/15	at Creighton*	4-10	1-1	0-0	3-2-5	1	9	2	1	0	1	27
1/20	Drake*	4-5	0-0	2-2	0-3-3	3	10	3	3	2	2	22
1/23	Southern Illinois*	3-9	0-0	3-5	3-7-10	1	9	2	1	0	0	27
1/26	at Indiana State*	4-8	0-1	4-5	1-4-5	3	12	1	3	0	0	27
1/29	at Evansville*	4-11	0-2	1-1	1-3-4	1	9	8	1	0	0	29
2/2	Wichita State*	3-7	0-1	2-3	1-7-8	1	8	2	2	4	1	28
2/5	Missouri State*	2-2	0-0	2-2	0-3-3	0	6	1	1	1	0	21
2/10	at Bradley*	1-3	0-0	2-2	2-5-7	3	4	2	4	1	1	27
2/13	Creighton*	4-7	0-0	4-4	1-4-5	0	12	1	1	0	1	26

### Tuttle's Career Statistics

Year	G-GS	FG-FGA	Pct.	3FG-3FGA	Pct.	FT-FTA	Pct.	Reb.-Avg.	PF	A	TO	B	S	Pts.-Avg.
2011-12	34-34	118-181	.652	4-9	.444	85-126	.652	190-5.6	68	36	38	15	27	325-9.6
2012-13	26-26	96-175	.549	6-14	.429	74-95	.779	156-6.0	51	43	52	17	22	272-10.5
<b>Totals</b>	<b>60-60</b>	<b>214-356</b>	<b>.601</b>	<b>10-23</b>	<b>.435</b>	<b>159-221</b>	<b>.719</b>	<b>346-5.8</b>	<b>119</b>	<b>79</b>	<b>90</b>	<b>32</b>	<b>49</b>	<b>597-10.0</b>

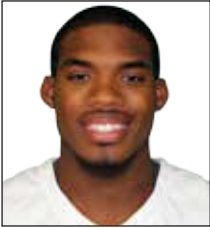

**MARVIN SINGLETON**  
**6-6, 245, SO., FORWARD**  
**MINNEAPOLIS, MINN. (HOPKINS)**

**#12**

- Ranks fourth on the team with 12 offensive rebounds
- Scored three points, grabbed a rebound, handed out an assist in a win over Creighton (2/13)
- Scored four points in four minutes of action in UNI's 85-55 win over Drake (1/20)
- Set career highs in points (14) and rebounds (8) in a 103-50 win over Wartburg (11/10)
- Averaged 4.5 ppg and 3.5 rpg in two exhibition victories over Briar Cliff and Northern State

**Singleton's Career/Season Highs**

**Points**  
 Career 14 vs. Wartburg (11/10/12)  
 Season 14 vs. Wartburg (11/10/12)

**FG Made**  
 Career 5 vs. Wartburg (11/10/12)  
 Season 5 vs. Wartburg (11/10/12)

**3FG Made**  
 Career 1 vs. Wartburg (11/10/12)  
 Season 1 vs. Wartburg (11/10/12)

**FT Made**  
 Career 3, two times  
 Season 3, two times

**FT Att.**  
 Career 4, two times  
 Season 4, two times

**Rebounds**  
 Career 8 vs. Wartburg (11/10/12)  
 Season 8 vs. Wartburg (11/10/12)

**Assists**  
 Career 2 vs. Wartburg (11/10/12)  
 Season 2 vs. Wartburg (11/10/12)

**Steals**  
 Career 2 vs. Loras (12/19/11)  
 Season 1, three times

**Blocks**  
 Career None  
 Season None

**Minutes**  
 Career 20 vs. Wartburg (11/10/12)  
 Season 20 vs. Wartburg (11/10/12)

**Singleton's 2012-13 Game-by-Game**

DATE	OPPONENT	FG-A	3FG-A	FT-A	O-D-T	PF	PTS	A	TO	B	S	MIN
11/10	Wartburg	5-6	1-2	3-4	3-5-8	1	14	2	1	0	0	20
11/14	Toledo	0-1	0-0	2-2	2-0-2	1	2	0	1	0	1	8
11/17	North Dakota	0-1	0-0	1-2	2-3-5	0	1	1	1	0	0	10
11/22	vs. Louisville	DNP										
11/23	vs. Stanford	0-0	0-0	1-2	1-0-1	1	1	0	0	0	0	1
11/24	vs. Memphis	DNP										
12/1	Milwaukee	0-0	0-0	0-0	1-0-1	1	0	0	0	0	0	9
12/5	Northern Colorado	0-1	0-0	0-0	0-0-0	1	0	0	0	0	0	3
12/8	at George Mason	DNP										
12/15	vs. Iowa	DNP										
12/19	at UNLV	1-1	0-0	0-0	0-1-1	0	2	0	1	0	0	6
12/23	Saint Mary's	0-0	0-0	0-0	0-0-0	0	0	0	0	0	0	3
12/30	at Wichita State	0-1	0-0	2-2	0-0-0	2	2	0	0	0	0	8
1/2	Indiana State	DNP										
1/5	at Illinois State	DNP										
1/9	Evansville	DNP										
1/12	Bradley	1-2	0-0	0-0	1-0-1	0	2	0	0	0	0	3
1/15	at Creighton	1-1	0-0	0-0	1-0-1	0	2	0	0	0	1	1
1/20	Drake	2-3	0-1	0-0	0-0-0	0	4	0	1	0	0	4
1/23	Southern Illinois	0-0	0-0	0-0	0-0-0	0	0	0	0	0	0	1
1/26	at Indiana State	DNP										
1/29	at Evansville	DNP										
2/2	Wichita State	DNP										
2/5	Missouri State	DNP										
2/10	at Bradley	DNP										
2/13	Creighton	0-2	0-1	3-4	1-0-1	2	3	1	0	0	1	9

**Singleton's Career Statistics**

Year	G-GS	FG-FGA	Pct.	3FG-3FGA	Pct.	FT-FTA	Pct.	Reb.-Avg.	PF	A	TO	B	S	Pts.-Avg.
2011-12	15-0	6-13	.462	0-0	.000	1-4	.250	22-1.5	12	2	6	0	2	13-0.9
2012-13	14-0	10-19	.526	1-4	.250	12-16	.705	21-1.5	9	4	5	0	3	33-2.4
<b>Totals</b>	<b>29-0</b>	<b>16-32</b>	<b>.500</b>	<b>1-4</b>	<b>.250</b>	<b>13-20</b>	<b>.650</b>	<b>43-1.5</b>	<b>21</b>	<b>6</b>	<b>11</b>	<b>0</b>	<b>5</b>	<b>46-1.6</b>



# NATE BUSS

6-9, 216, SO., FORWARD  
CHARLES CITY, IOWA (CHARLES CITY)

# #14

- Top bench scorer with 91 points on the season
- Has scored in 14 of the 21 games he has seen action
- Scored 9 pts and tied a career-high with 4 rbs in UNI's 85-55 win over Drake (1/20)
- Set McLeod Center record for a UNI player's field goal percentage (88.9 percent) vs. Milwaukee (12/1)
- Buried his first eight shots in scoring a career-high 17 points in a 72-61 win over Milwaukee
- Tallied eight points (all in the 2nd half), including two 3-pointers vs. Louisville (11/22)
- Scored 13 pts in UNI's season-opening 103-50 win over Wartburg (11/10)
- Averaged a team-best 12.5 ppg in two exhibition victories
- Made 11-of-14 shots for a 78.6 field goal percentage in exhibition play, including 3-of-4 3-pters
- Led the squad with 18 pts in exhibition opener vs. Briar Cliff (10/27)

### Buss's Career/Season Highs

**Points**  
 Career 17 vs. Milwaukee (12/1/12)  
 Season 17 vs. Milwaukee (12/1/12)

**FG Made**  
 Career 8 vs. Milwaukee (12/1/12)  
 Season 8 vs. Milwaukee (12/1/12)

**3FG Made**  
 Career 2, two times  
 Season 2, two times

**FT Made**  
 Career 5 vs. Drake (1/20/13)  
 Season 5 vs. Drake (1/20/13)

### Buss's 2012-13 Game-by-Game

DATE	OPPONENT	FG-A	3FG-A	FT-A	O-D-T	PF	PTS	A	TO	B	S	MIN
11/10	Wartburg	6-9	1-2	0-0	1-1-2	1	13	1	2	2	0	24
11/14	Toledo	1-4	0-0	0-0	1-1-2	0	2	0	0	0	0	5
11/17	North Dakota	3-5	1-3	2-2	0-1-1	1	9	1	0	0	0	10
11/22	vs. Louisville	3-3	2-2	0-0	0-0-0	2	8	0	0	0	0	13
11/23	vs. Stanford	3-4	1-2	0-0	0-4-4	1	7	1	2	0	0	18
11/24	vs. Memphis	1-2	0-0	0-0	0-2-2	1	2	0	0	0	0	11
12/1	Milwaukee	8-9	1-1	0-1	0-2-2	1	17	2	0	0	0	20
12/5	Northern Colorado	1-2	1-2	2-2	1-0-1	3	5	0	2	0	0	15
12/8	at George Mason	3-5	0-1	0-0	1-1-2	3	6	1	2	0	0	12
12/15	vs. Iowa	1-2	0-0	0-0	1-1-2	1	2	0	0	0	0	9
12/19	at UNLV	2-4	2-3	0-0	0-2-2	1	6	1	0	1	0	16
12/23	Saint Mary's	0-2	0-0	0-0	0-2-2	1	0	0	0	0	0	5
12/30	at Wichita State	1-5	0-3	0-0	0-0-0	2	2	1	0	1	0	17
1/2	Indiana State	0-1	0-1	0-0	0-0-0	0	0	0	1	0	1	2
1/5	at Illinois State	0-1	0-1	0-0	0-0-0	0	0	0	0	0	0	3
1/9	Evansville	1-1	1-1	0-0	0-1-1	1	3	1	0	0	0	7
1/12	Bradley	0-2	0-2	0-0	0-0-0	0	0	0	0	0	0	3
1/15	at Creighton	0-0	0-0	0-0	0-0-0	0	0	0	0	0	0	1
1/20	Drake	2-6	0-1	5-5	1-3-4	2	9	0	0	2	0	17
1/23	Southern Illinois	0-1	0-0	0-0	0-0-0	1	0	0	1	0	0	6
1/26	at Indiana State	0-0	0-0	0-0	0-1-1	0	0	0	0	0	0	3
1/29	at Evansville	DNP										
2/2	Wichita State	DNP										
2/5	Missouri State	DNP										
2/10	at Bradley	DNP										
2/13	Creighton	DNP										

**FT Att.**  
 Career 5 vs. Drake (1/20/13)  
 Season 5 vs. Drake (1/20/13)

**Rebounds**  
 Career 4, two times  
 Season 4, two times

**Assists**  
 Career 2 vs. Milwaukee (12/1/12)  
 Season 2 vs. Milwaukee (12/1/12)

**Steals**  
 Career 1 vs. Indiana State (1/2/13)  
 Season 1 vs. Indiana State (1/2/13)

**Blocks**  
 Career 2, two times  
 Season 2, two times

**Minutes**  
 Career 24 vs. Wartburg (11/10/12)  
 Season 24 vs. Wartburg (11/10/12)

### Buss's Career Statistics

Year	G-GS	FG-FGA	Pct.	3FG-3FGA	Pct.	FT-FTA	Pct.	Reb.-Avg.	PF	A	TO	B	S	Pts.-Avg.
2011-12	2-0	0-0	.000	0-0	.000	0-0	.000	0-0.0	0	0	0	0	0	0-0.0
2012-13	21-0	36-68	.529	10-25	.400	9-10	.900	28-1.3	22	9	10	6	1	91-4.3
<b>Totals</b>	<b>23-0</b>	<b>36-68</b>	<b>.29</b>	<b>10-25</b>	<b>.400</b>	<b>9-10</b>	<b>.900</b>	<b>28-1.2</b>	<b>22</b>	<b>9</b>	<b>10</b>	<b>6</b>	<b>1</b>	<b>91-4.0</b>



# JAKE KOCH

6-9, 255, SR., FORWARD  
ASHWAUBENON, WIS. (ASHWAUBENON)

# #20

- Became 36th Panther to score 1,000 career points; Tallied 1,006 points heading into Saturday's game at Drake
- 2nd player in MVC history with 1,000 pts, 600 rbs, 100 3-pointers, 100 assists, 100 blocks and 100 steals
- Leads the team in rebounding (168), made free throws (84), blocks (35) and steals (32)
- Ranks third on the team in scoring (10.3 ppg)
- Has 14 double-figure scoring games; Has three double-figure rebounding games this season
- Ranks No. 5 all-time in blocked shots at UNI (114)
- Ranks T-No. 5 in games played at UNI (128)
- Ranks No. 7 all-time in FT% at UNI (80.2%)
- Posted third career double-double with 14 pts and 10 rbs in a 61-54 win vs. Creighton (2/13)
- Scored 13 of his 14 points in the final 4:38 vs. Creighton
- His 11-point, 7-rebound performance keyed UNI to a 48-37 win over Missouri State (2/5)
- Set a season-high with 4 made 3-pointers at Indiana State (1/26)
- Scored 16 pts on 7-of-8 shooting with 7 rbs, 3 asts, 2 blks, 2 stls in an 85-55 win over Drake (1/20)
- Recorded a season-high 19 pts at Creighton (1/15)
- Tallied his second career double-double with 11 pts and 11 rbs in an 84-53 win over Bradley (1/12)
- Filled stat sheet with 8 pts, 7 rbs, 5 asts, 3 steals vs. Indiana State (1/2)
- Another balanced effort with 16 pts, 9 rbs, 5 asts, 2 blks, steal in an 82-75 win over Saint Mary's (12/23)
- Scored a season-high 17 points and grabbed 7 rbs in a 76-69 win over Northern Colorado (12/5)
- Tallied 12 of his 17 pts vs. Northern Colorado in a three-minute stretch of the second half
- Had a streak of 22 straight made free throws snapped vs. Stanford (11/23)
- Blocked three shots against both Louisville (11/22) and Memphis (11/24)
- Posted a season-high 16 pts in UNI's 72-47 win over North Dakota (11/17)
- Balanced stat sheet vs. UND - 16 pts, 8 rbs, 4 asts, 2 blks and a steal
- Set a career-high with 13 rebounds in UNI's 103-50 win over Wartburg (11/10)
- One of 14 players in the nation with 30+ 3-pointers, offensive rebounds, assists, steals and blocks in 2011-12
- Only UNI Panther in the Division I era to have 30 or more assists, steals, blocks in a season (2010-11 and 2011-12)

### Koch's Career/Season Highs

<b>Points</b>	
Career	34 vs. Bradley (1/9/11)
Season	19 at Creighton (1/15/13)
<b>FG Made</b>	
Career	8 vs. Bradley (1/9/11)
Season	7 at Creighton (1/15/13)
<b>3FG Made</b>	
Career	4 at Indiana State (1/26/13)
Season	4 at Indiana State (1/26/13)
<b>FT Made</b>	
Career	15 vs. Bradley (1/9/11)
Season	10 vs. North Dakota (11/17/12)
<b>FT Att.</b>	
Career	16 vs. Bradley (1/9/11)
Season	10, two times

### Rebounds

Career	13 vs. Wartburg (11/10/12)
Season	13 vs. Wartburg (11/10/12)

### Assists

Career	8 vs. SIUE (12/19/10)
Season	5, two times

### Steals

Career	3, nine times
Season	3, three times

### Blocks

Career	4, two times
Season	3, four times

### Minutes

Career	36 at Evansville (1/29/13)
Season	36 at Evansville (1/29/13)

### Koch's 2012-13 Game-by-Game

DATE	OPPONENT	FG-A	3FG-A	FT-A	O-D-T	PF	PTS	A	TO	B	S	MIN
11/10	Wartburg*	3-4	1-1	1-3	3-10-13	1	8	3	1	1	2	13
11/14	Toledo*	3-7	1-2	4-5	3-5-8	4	11	2	5	1	2	35
11/17	North Dakota*	3-8	0-3	10-10	1-7-8	3	16	4	2	2	1	27
11/22	vs. Louisville*	2-7	0-2	6-6	1-4-5	4	10	1	4	3	2	30
11/23	vs. Stanford*	3-9	1-5	5-6	0-2-2	3	12	1	1	0	0	28
11/24	vs. Memphis*	1-7	1-4	0-0	0-4-4	0	3	0	0	3	0	26
12/1	Milwaukee*	3-5	0-0	3-3	1-5-6	0	9	2	2	1	1	25
12/5	Northern Colorado*	6-8	1-2	4-4	3-4-7	2	17	2	1	2	0	23
12/8	at George Mason*	0-4	0-4	3-4	0-4-4	3	3	1	3	2	1	33
12/15	vs. Iowa*	2-7	1-3	3-4	1-6-7	4	8	1	1	1	0	26
12/19	at UNLV*	3-10	1-2	4-7	3-5-8	4	11	0	0	1	0	24
12/23	Saint Mary's*	3-5	1-2	9-10	1-8-9	4	16	5	3	2	1	28
12/30	at Wichita State*	2-8	1-3	2-2	1-0-1	2	7	1	1	0	1	22
1/2	Indiana State*	3-7	1-2	1-1	0-7-7	3	8	5	1	0	3	28
1/5	at Illinois State*	1-6	0-2	3-4	2-4-6	1	5	3	1	0	3	32
1/9	Evansville*	2-5	0-1	3-5	1-4-5	3	7	0	1	1	3	28
1/12	Bradley*	4-8	2-4	1-1	3-8-11	1	11	4	4	1	1	29
1/15	at Creighton*	7-13	0-4	5-5	2-2-4	3	19	1	5	1	2	33
1/20	Drake*	7-8	0-1	2-3	1-6-7	1	16	3	3	2	2	25
1/23	Southern Illinois*	3-4	0-1	1-2	0-7-7	0	7	2	5	2	0	32
1/26	at Indiana State*	4-9	4-6	1-3	2-2-4	4	13	2	2	1	2	34
1/29	at Evansville*	4-10	0-3	0-0	2-5-7	2	8	1	3	1	0	36
2/2	Wichita State*	2-4	0-0	1-2	1-3-4	0	5	0	1	3	1	25
2/5	Missouri State*	4-7	1-3	2-4	1-6-7	1	11	1	1	0	2	28
2/10	at Bradley*	4-6	2-3	4-4	2-5-7	1	14	2	1	1	0	30
2/13	Creighton*	4-13	0-5	6-8	3-7-10	2	14	2	2	3	2	29

### Koch's Career Statistics

Year	G-GS	FG-FGA	Pct.	3FG-3FGA	Pct.	FT-FTA	Pct.	Reb.-Avg.	PF	A	TO	B	S	Pts.-Avg.
2008-09	Redshirted													
2009-10	35-0	36-85	.424	16-40	.400	34-44	.773	96-2.7	44	30	23	14	13	122-3.5
2010-11	34-34	92-223	.413	46-130	.354	103-124	.831	169-5.0	82	68	62	30	30	333-9.8
2011-12	33-33	82-215	.381	36-113	.319	82-104	.788	178-5.4	68	90	60	35	32	282-8.5
2012-13	26-26	83-189	.439	19-68	.279	84-106	.792	168-6.5	56	49	54	35	32	269-10.3
<b>Totals</b>	<b>128-93</b>	<b>293-712</b>	<b>.412</b>	<b>117-351</b>	<b>.333</b>	<b>303-378</b>	<b>.802</b>	<b>611-4.8</b>	<b>250</b>	<b>237</b>	<b>199</b>	<b>114</b>	<b>107</b>	<b>1,006-7.9</b>



**MATT MORRISON**  
**6-0, 180, JR., GUARD**  
**SOLON, IOWA (SOLON)**

**#21**

- Tallied six points at Wichita State (12/30)
- Scored five points in the final two minutes at UNLV (12/19)
- Tied his career-high with 14 pts on 6-of-8 shooting in a 103-50 win over Wartburg (11/10)
- Averaged 19.0 minutes per game in two exhibition victories over Briar Cliff and Northern State

**Morrison's Career/Season Highs**

**Points**  
 Career 14, twice  
 Season 14 vs. Wartburg (11/10/12)

**FG Made**  
 Career 6 vs. Wartburg (11/10/12)  
 Season 6 vs. Wartburg (11/10/12)

**3FG Made**  
 Career 4 at Iowa State (11/30/11)  
 Season 2 vs. Wartburg (11/10/12)

**FT Made**  
 Career 4 vs. Rider (3/15/11)  
 Season 2, two times

**FT Att.**  
 Career 6 vs. Rider (3/15/11)  
 Season 2, two times

**Rebounds**  
 Career 4, twice  
 Season 4 vs. Wartburg (11/10/12)

**Assists**  
 Career 3, three times  
 Season 3, two times

**Steals**  
 Career 2, twice  
 Season 1 vs. Wartburg (11/10/12)

**Blocks**  
 Career None  
 Season None

**Minutes**  
 Career 23 at Indiana State (1/25/12)  
 Season 21 vs. Wartburg (11/10/12)

**Morrison's 2012-13 Game-by-Game**

DATE	OPPONENT	FG-A	3FG-A	FT-A	O-D-T	PF	PTS	A	TO	B	S	MIN
11/10	Wartburg	6-8	2-2	0-0	0-4-4	0	14	3	0	0	1	21
11/14	Toledo	0-1	0-1	0-0	0-2-2	0	0	1	0	0	0	10
11/17	North Dakota	0-2	0-0	0-0	0-0-0	2	0	2	0	0	0	10
11/22	vs. Louisville	0-0	0-0	0-0	0-0-0	0	0	0	1	0	0	4
11/23	vs. Stanford	0-0	0-0	0-0	0-0-0	0	0	0	0	0	0	1
11/24	vs. Memphis	0-0	0-0	0-0	0-0-0	0	0	0	0	0	0	3
12/1	Milwaukee	1-2	0-1	0-0	0-3-3	1	2	1	0	0	0	14
12/5	Northern Colorado	0-1	0-1	0-0	0-0-0	0	0	1	1	0	0	6
12/8	at George Mason	DNP										
12/15	vs. Iowa	0-1	0-0	0-0	0-1-1	0	0	0	0	0	0	1
12/19	at UNLV	1-2	1-1	2-2	0-1-1	0	5	0	0	0	0	2
12/23	Saint Mary's	0-0	0-0	0-0	0-0-0	0	0	1	0	0	0	4
12/30	at Wichita State	2-3	0-1	2-2	0-0-0	1	6	3	1	0	0	13
1/2	Indiana State	0-1	0-0	0-0	0-0-0	0	0	0	1	0	0	2
1/5	at Illinois State	DNP										
1/9	Evansville	0-0	0-0	0-0	0-0-0	0	0	0	0	0	0	0+
1/12	Bradley	DNP (injured)										
1/15	at Creighton	DNP (injured)										
1/20	Drake	DNP (injured)										
1/23	Southern Illinois	DNP (injured)										
1/26	at Indiana State	DNP (injured)										
1/29	at Evansville	DNP (injured)										
2/2	Wichita State	DNP (injured)										
2/5	Missouri State	DNP (injured)										
2/10	at Bradley	DNP (injured)										
2/13	Creighton	DNP (injured)										

**Morrison's Career Statistics**

Year	G-GS	FG-FGA	Pct.	3FG-3FGA	Pct.	FT-FTA	Pct.	Reb.-Avg.	PF	A	TO	B	S	Pts.-Avg.
2009-10	Redshirted													
2010-11	22-0	7-24	.292	4-15	.267	8-10	.800	7-0.3	13	5	7	0	0	26-1.2
2011-12	31-0	36-90	.400	20-44	.455	10-11	.909	31-1.0	35	17	23	0	14	102-3.4
2012-13	14-0	10-21	.476	3-7	.429	4-4	1.000	11-0.8	4	12	4	0	1	27-1.9
<b>Totals</b>	<b>67-0</b>	<b>53-135</b>	<b>.393</b>	<b>27-66</b>	<b>.409</b>	<b>22-25</b>	<b>.880</b>	<b>49-0.7</b>	<b>52</b>	<b>34</b>	<b>34</b>	<b>0</b>	<b>15</b>	<b>155-2.3</b>



**MARC SONNEN**  
**6-3, 190, SR., GUARD**  
**ST. PAUL, MINN. (TARTAN)**

**#23**

- Shooting 49.2 percent from 3-point land in MVC play (32-of-65)
- Shooting 51.6 percent from 3-point land in his last 19 games (49-of-95)
- Shooting 46.3 percent from 3-point land this season - 2nd-best total ever in a season for a UNI player
- Hitting 94.4 percent of his free throws (17-of-18); Has made 12 straight free throws
- Leads the team with 63 made 3-pointers
- Ranks fifth on the team in scoring at 9.4 ppg
- Ranks No. 3 on the Panthers' all-time 3-point FG % list at 41.9 percent
- Ranks No. 4 on Panthers' all-time 3-pointers made list with 168
- Ranks No. 4 in games played at UNI (129)
- Has committed only 22 turnovers in 842 minutes of action
- Has made 3 or more 3-pointers 11 times this season
- Led the team with 15 points, including three 3-pointers, in UNI's 68-65 win at Bradley (2/10)
- Sank 3-of-5 from 3-point land and scored a team-high 11 points at Evansville (1/29)
- Buried 7-of-9 3-pointers and scored a career-high tying 21 pts in UNI's 84-53 win over Bradley (1/12)
- Scored all 16 of his points in the second half of UNI's 70-60 road win at Illinois State (1/5)
- Knocked in a trio of 3-pointers in leading UNI to an 82-75 win over Saint Mary's (12/23)
- Led UNI with 15 pts at No. 21-ranked UNLV (12/19)
- Has his streak of 19 straight games with at least one made 3-pointer snapped vs. Iowa (12/15)
- Tied a career-high with 21 pts in UNI's 82-77 overtime win at George Mason (12/8)
- Drained 7 3-pointers at George Mason
- Scored 12 pts (four 3-pters.) in UNI's 76-59 win over the Northern Colorado Bears (12/5)
- Grabbed a season-high tying 4 rbs and blocked a shot vs. the Bears
- One of two Panthers to reach double-figure scoring against Stanford (11/23) with 10 pts
- Led the Panthers in scoring against No. 2-ranked Louisville (11/22) with 11 pts
- Played a career-high 43 minutes and scored 11 pts in UNI's 84-81 overtime win over Toledo (11/14)
- Sank his first two 3-pointers of the season to give UNI an 11-0 lead vs. Wartburg (11/10)
- Averaged 4.0 ppg in helping lead UNI to a pair of exhibition victories over Briar Cliff and Northern State

**Sonnen's Career/Season Highs**

<b>Points</b>	
Career	21, three times
Season	21, two times
<b>FG Made</b>	
Career	7, three times
Season	7, two times
<b>3FG Made</b>	
Career	7, three times
Season	7, two times
<b>FT Made</b>	
Career	8, twice
Season	6 at Bradley (2/10/13)
<b>FT Att.</b>	
Career	8, twice
Season	6 at Bradley (2/10/13)
<b>Rebounds</b>	
Career	9 vs. Rider (3/15/11)
Season	5, two times
<b>Assists</b>	
Career	6 vs. Illinois State (2/11/12)
Season	3, four times
<b>Steals</b>	
Career	3, five times
Season	3, two times
<b>Blocks</b>	
Career	1, 10 times
Season	1, four times
<b>Minutes</b>	
Career	43 vs. Toledo (11/14/12)
Season	43 vs. Toledo (11/14/12)

**Sonnen's 2012-13 Game-by-Game**

DATE	OPPONENT	FG-A	3FG-A	FT-A	O-D-T	PF	PTS	A	TO	B	S	MIN
11/10	Wartburg*	3-8	2-5	1-1	0-1-1	1	9	2	0	0	0	18
11/14	Toledo*	3-10	3-9	2-2	0-2-2	2	11	1	1	1	0	43
11/17	North Dakota*	1-6	1-3	0-0	0-3-3	3	3	2	1	1	2	30
11/22	vs. Louisville*	4-7	3-5	0-0	0-2-2	3	11	2	1	0	1	34
11/23	vs. Stanford*	4-9	2-6	0-0	2-0-2	1	10	3	1	0	0	34
11/24	vs. Memphis*	2-10	2-10	0-0	0-4-4	4	6	0	0	0	3	29
12/1	Milwaukee*	3-7	1-3	0-0	0-2-2	2	7	3	1	0	1	31
12/5	Northern Colorado*	4-7	4-7	0-0	1-3-4	1	12	1	1	1	0	26
12/8	at George Mason*	7-14	7-10	0-0	1-1-2	3	21	1	1	0	2	38
12/15	vs. Iowa*	1-3	0-2	2-3	0-1-1	4	4	2	0	0	0	21
12/19	at UNLV*	6-10	3-5	0-0	1-0-1	1	15	3	0	0	1	33
12/23	Saint Mary's*	3-6	3-6	0-0	0-1-1	4	9	1	0	0	2	35
12/30	at Wichita State*	1-3	0-2	0-0	0-2-2	1	2	0	1	0	0	28
1/2	Indiana State	1-3	1-3	0-0	0-0-0	4	3	0	1	0	1	34
1/5	at Illinois State*	5-8	2-5	4-4	0-2-2	2	16	1	3	0	1	37
1/9	Evansville*	3-6	2-4	0-0	0-1-1	2	8	0	1	0	1	37
1/12	Bradley*	7-9	7-9	0-0	0-2-2	3	21	2	1	0	0	30
1/15	at Creighton*	2-4	1-1	0-0	1-2-3	2	5	2	0	1	0	37
1/20	Drake*	2-4	2-4	2-2	1-4-5	0	8	2	0	0	3	30
1/23	Southern Illinois*	5-9	5-7	0-0	0-3-3	1	15	1	0	0	2	34
1/26	at Indiana State*	2-5	1-1	0-0	0-4-4	3	5	1	0	0	1	26
1/29	at Evansville*	4-8	3-5	0-0	2-1-3	3	11	2	1	0	2	38
2/2	Wichita State*	3-9	3-8	0-0	0-4-4	2	9	2	1	0	0	34
2/5	Missouri State*	1-7	1-6	0-0	0-1-1	5	3	2	2	1	0	34
2/10	at Bradley*	3-8	3-8	6-6	0-3-3	3	15	1	2	0	0	38
2/13	Creighton*	2-4	1-2	0-0	2-3-5	2	5	3	2	0	2	33

**Sonnen's Career Statistics**

Year	G-GS	FG-FGA	Pct.	3FG-3FGA	Pct.	FT-FTA	Pct.	Reb.-Avg.	PF	A	TO	B	S	Pts.-Avg.
2009-10	35-0	35-88	.398	22-57	.386	5-7	.714	44-1.3	38	10	15	1	12	97-2.8
2010-11	34-1	49-153	.320	25-77	.325	40-54	.741	90-2.6	87	40	25	3	22	163-4.8
2011-12	34-21	98-220	.445	58-131	.443	40-54	.741	76-2.2	89	59	37	2	28	294-8.6
2012-13	26-26	82-184	.446	63-136	.463	17-18	.944	63-2.4	62	40	22	5	25	244-9.4
<b>Totals</b>	<b>129-48</b>	<b>264-645</b>	<b>.409</b>	<b>168-401</b>	<b>.419</b>	<b>102-133</b>	<b>.767</b>	<b>273-2.1</b>	<b>276</b>	<b>149</b>	<b>99</b>	<b>11</b>	<b>87</b>	<b>798-6.2</b>



**MAX MARTINO**  
**6-5, 210, SO., FORWARD**  
**CEDAR RAPIDS, IOWA (KENNEDY)**

**#24**

- Tallied 5 pts and grabbed 2 rbs in UNI's 85-55 win over Drake (1/20)
- Notched career-highs in scoring (6), rebounding (6) and blocks (1) vs. Northern Colorado (12/5)
- Set a career-high with two steals in a 72-61 win over Milwaukee (12/1)
- Pulled down a team-high five rebounds vs. Stanford (11/23)
- Dished out a career-high two assists vs. Stanford (11/23)
- Scored his first points of the season (3-pointer) in UNI's 72-47 win over North Dakota (11/17)
- Played a career-high 25 minutes in UNI's 103-50 win over Wartburg (11/10)
- Averaged 3.5 ppg in two exhibition victories over Briar Cliff and Northern State

**Martino's Career/Season Highs**

**Points**  
 Career 6 vs. N. Colorado (12/5/12)  
 Season 6 vs. N. Colorado (12/5/12)

**FG Made**  
 Career 2, three times  
 Season 2, two times

**3FG Made**  
 Career 2 vs. N. Colorado (12/5/12)  
 Season 2 vs. N. Colorado (12/5/12)

**FT Made**  
 Career 1 vs. Loras (12/19/11)  
 Season None

**Martino's 2012-13 Game-by-Game**

DATE	OPPONENT	FG-A	3FG-A	FT-A	O-D-T	PF	PTS	A	TO	B	S	MIN
11/10	Wartburg	0-1	0-0	0-2	0-0-0	0	0	0	0	0	1	25
11/14	Toledo	DNP (ankle)										
11/17	North Dakota	1-2	1-2	0-0	0-2-2	0	3	0	2	0	1	13
11/22	vs. Louisville	DNP										
11/23	vs. Stanford	0-2	0-1	0-0	1-4-5	3	0	2	0	0	0	17
11/24	vs. Memphis	0-2	0-2	0-0	0-1-1	0	0	0	0	0	0	10
12/1	Milwaukee	1-2	1-2	0-0	0-0-0	1	3	0	0	0	2	13
12/5	Northern Colorado	2-3	2-3	0-0	2-4-6	3	6	0	1	1	0	20
12/8	at George Mason	0-0	0-0	0-0	1-0-1	2	0	0	1	0	0	7
12/15	vs. Iowa	0-0	0-0	0-0	0-1-1	1	0	0	0	0	1	9
12/19	at UNLV	0-0	0-0	0-0	0-1-1	2	0	0	0	0	0	11
12/23	Saint Mary's	0-1	0-1	0-0	0-0-0	2	0	0	0	0	0	6
12/30	at Wichita State	1-1	0-0	0-0	0-2-2	2	2	1	0	0	0	12
1/2	Indiana State	0-1	0-0	0-0	0-0-0	0	0	0	0	0	0	3
1/5	at Illinois State	DNP										
1/9	Evansville	0-0	0-0	0-0	0-0-0	0	0	0	0	0	0	3
1/12	Bradley	0-0	0-0	0-0	0-0-0	0	0	0	2	0	0	3
1/15	at Creighton	0-1	0-1	0-0	0-0-0	0	0	0	0	0	0	1
1/20	Drake	2-2	1-1	0-0	0-2-2	1	5	0	0	0	0	10
1/23	Southern Illinois	0-1	0-1	0-0	0-0-0	0	0	0	0	0	0	6
1/26	at Indiana State	0-1	0-1	0-0	1-0-1	1	0	1	0	0	0	9
1/29	at Evansville	1-3	0-2	0-0	0-0-0	1	2	0	0	0	0	5
2/2	Wichita State	0-0	0-0	0-0	0-0-0	0	0	0	0	0	0	4
2/5	Missouri State	DNP										
2/10	at Bradley	DNP										
2/13	Creighton	DNP										

**FT Att.**  
 Career 2, twice  
 Season 2 vs. Wartburg (11/10/12)

**Rebounds**  
 Career 6 vs. N. Colorado (12/5/12)  
 Season 6 vs. N. Colorado (12/5/12)

**Assists**  
 Career 2 vs. Stanford (11/23/12)  
 Season 2 vs. Stanford (11/23/12)

**Steals**  
 Career 2 vs. Milwaukee (12/1/12)  
 Season 2 vs. Milwaukee (12/1/12)

**Blocks**  
 Career 1 vs. N. Colorado (12/5/12)  
 Season 1 vs. N. Colorado (12/5/12)

**Minutes**  
 Career 25 vs. Wartburg (11/10/12)  
 Season 25 vs. Wartburg (11/10/12)

**Martino's Career Statistics**

Year	G-GS	FG-FGA	Pct.	3FG-3FGA	Pct.	FT-FTA	Pct.	Reb.-Avg.	PF	A	TO	B	S	Pts.-Avg.
2011-12	23-0	4-14	.286	1-6	.167	1-2	.500	15-0.7	17	2	10	0	3	10-0.4
2012-13	20-0	8-23	.348	5-17	.294	0-2	.000	22-1.1	19	4	6	1	5	21-1.1
<b>Totals</b>	<b>43-0</b>	<b>12-37</b>	<b>.324</b>	<b>6-23</b>	<b>.261</b>	<b>1-4</b>	<b>.250</b>	<b>37-0.9</b>	<b>36</b>	<b>6</b>	<b>16</b>	<b>1</b>	<b>8</b>	<b>31-0.7</b>



# AUSTIN PEHL

6-10, 265, SR., CENTER  
CEDAR FALLS, IOWA (CEDAR FALLS)

# #33

- Recorded a season-high 6 rebounds at Evansville (1/29)
- Made his first start of the season in UNI's 70-60 road win at Illinois State (1/5)
- Tied his season-high with 4 rbs at Wichita State (12/30)
- Scored a season-high 4 pts in UNI's 82-75 win over Saint Mary's (12/23)
- Grabbed 4 rbs in UNI's 103-50 win over Wartburg (11/10)
- Averaged 3.5 ppg and 2.0 rpg in two exhibition victories over Briar Cliff and Northern State

### Pehl's Career/Season Highs

#### Points

Career 13 vs. Loras (12/19/11)  
Season 4 vs. Saint Mary's (12/23/12)

#### FG Made

Career 5 vs. Loras (12/19/11)  
Season 2 vs. Saint Mary's (12/23/12)

#### 3FG Made

Career None  
Season None

#### FT Made

Career 4 vs. Wichita State (2/12/11)  
Season None

#### FT Att.

Career 4, four times  
Season None

#### Rebounds

Career 9 vs. Coe (11/16/10)  
Season 6 at Evansville (1/29/13)

#### Assists

Career 2, three times  
Season 2, two times

#### Steals

Career 2 vs. Colorado State (12/3/11)  
Season 1, two times

#### Blocks

Career 1, 11 times  
Season 1 vs. Bradley (1/12/13)

#### Minutes

Career 23 vs. Loras (12/19/11)  
Season 16 at Illinois State (1/5/13)

### Pehl's 2012-13 Game-by-Game

DATE	OPPONENT	FG-A	3FG-A	FT-A	O-D-T	PF	PTS	A	TO	B	S	MIN
11/10	Wartburg	1-2	0-0	0-0	0-4-4	1	2	0	1	0	0	9
11/14	Toledo	DNP										
11/17	North Dakota	DNP										
11/22	vs. Louisville	0-0	0-0	0-0	1-0-1	0	0	0	0	0	0	3
11/23	vs. Stanford	0-0	0-0	0-0	0-0-0	0	0	0	0	0	0	1
11/24	vs. Memphis	DNP										
12/1	Milwaukee	DNP										
12/5	Northern Colorado	0-0	0-0	0-0	0-0-0	0	0	0	0	0	0	3
12/8	at George Mason	DNP										
12/15	vs. Iowa	DNP										
12/19	at UNLV	0-1	0-0	0-0	1-0-1	0	0	0	0	0	0	4
12/23	Saint Mary's	2-3	0-0	0-0	0-0-0	1	4	0	0	0	0	9
12/30	at Wichita State	1-3	0-0	0-0	1-3-4	0	2	1	2	0	0	6
1/2	Indiana State	DNP										
1/5	at Illinois State*	0-1	0-0	0-0	0-3-3	3	0	1	1	0	0	16
1/9	Evansville*	1-3	0-0	0-0	1-2-3	0	2	2	1	0	0	10
1/12	Bradley	0-0	0-0	0-0	1-2-3	2	0	2	1	1	0	9
1/15	at Creighton	0-0	0-0	0-0	0-1-1	3	0	0	1	0	0	4
1/20	Drake	0-1	0-0	0-0	0-1-1	0	0	0	0	0	0	4
1/23	Southern Illinois	0-0	0-0	0-0	0-0-0	0	0	0	0	0	0	1
1/26	at Indiana State	DNP										
1/29	at Evansville	1-2	0-0	0-0	0-6-6	0	2	0	1	0	1	9
2/2	Wichita State	0-0	0-0	0-0	1-0-1	3	0	1	0	0	0	11
2/5	Missouri State	0-1	0-0	0-0	1-1-2	1	0	1	0	0	1	7
2/10	at Bradley	1-1	0-0	0-0	1-1-2	1	2	0	1	0	0	3
2/13	Creighton	1-2	0-0	0-0	1-0-1	0	2	0	0	0	0	4

### Pehl's Career Statistics

Year	G-GS	FG-FGA	Pct.	3FG-3FGA	Pct.	FT-FTA	Pct.	Reb.-Avg.	PF	A	TO	B	S	Pts.-Avg.
2008-09	Redshirted													
2009-10	6-0	0-0	.000	0-0	.000	0-0	.000	3-0.5	1	0	0	0	0	0-0.0
2010-11	29-10	24-51	.471	0-0	.000	10-14	.714	69-2.4	50	0	17	5	6	58-2.0
2011-12	32-0	28-65	.431	0-0	.000	18-30	.600	67-2.1	39	7	17	5	4	74-2.3
2012-13	18-2	8-20	.400	0-0	.000	0-0	.000	33-1.8	15	8	9	1	2	16-0.9
<b>Totals</b>	<b>85-12</b>	<b>60-136</b>	<b>.441</b>	<b>0-0</b>	<b>.000</b>	<b>28-44</b>	<b>.636</b>	<b>172-2.0</b>	<b>105</b>	<b>15</b>	<b>43</b>	<b>11</b>	<b>12</b>	<b>148-1.7</b>

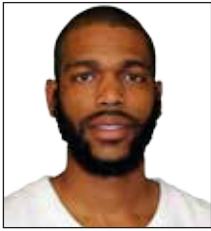

# ANTHONY JAMES

6-0, 180, SR., GUARD  
ST. LOUIS, MO. (NORMANDY)

# #52

- Ranks No. 19 on UNI's all-time scoring chart with 1,163 career points heading into Saturday's game at Drake
- 35th member of UNI's 1,000-Point Club;
- Leads the team in scoring (12.2 ppg)
- Has upped his scoring in MVC play to 13.1 ppg
- Has reached double-figure scoring 16 times this season
- Has 10 career 20-plus point scoring games
- Notched his third career double-double with 14 points and 10 rebounds in UNI's 48-37 win over Missouri State (2/5)
- Poured in a team-high 16 points on 5-of-11 shooting in UNI's 57-52 win over No. 15-ranked Wichita State (2/2)
- Scored a team-high 15 points including a go-ahead jumper with 3.3 seconds left vs. Indiana State (1/26)
- Tallied a season-high 25 pts and grabbed 6 rbs at Creighton (1/15)
- Scored 19 pts and 3 asts vs. Evansville (1/9)
- Made seven of his final 10 shots against the Purple Aces after starting the game 1-for-8 from the field
- Scored 19 pts, including four 3-pointers, in UNI's 70-60 road win at Illinois State (1/5)
- Scored 12 points and grabbed a season-high 6 rbs vs. Indiana State (1/2)
- One of four Panther starters with double-figure scoring (15 pts) in an 82-75 win over Saint Mary's (12/23)
- One of three Panthers in double-figure scoring with 15 pts vs. Iowa (12/5)
- Posted 19 pts in UNI's 82-77 overtime win at George Mason (12/8)
- His 3-pointer with 3:48 left in OT gave UNI a lead it would not relinquish vs. George Mason
- Dished out a career-high 6 asts in a 76-59 win over Northern Colorado (12/5)
- Scored 10 pts in a 72-61 win over Milwaukee (12/1)
- Set a season-high with 4 asts vs. Milwaukee
- Grabbed 5 rbs and dished out 3 asts vs. Memphis (11/24)
- Made season debut and scored 9 pts with 5 rbs vs. Louisville (11/22)

**James's Career/Season Highs**  
**Points**  
Career 28 vs. Colorado State (12/3/11)  
Season 25 at Creighton (1/15/13)

**FG Made**  
Career 11, two times  
Season 11 at Creighton (1/15/13)

**3FG Made**  
Career 6 at Bradley (2/15/11)  
Season 4 at Illinois State (1/5/13)

**FT Made**  
Career 9 vs. Bradley (2/22/12)  
Season 6, two times

**FT Att.**  
Career 12 at Drake (1/7/12)  
Season 8, two times

**Rebounds**  
Career 11 at Drake (2/5/11)  
Season 10 vs. Missouri State (2/5/13)

**Assists**  
Career 6 vs. N. Colorado (12/5/12)  
Season 6 vs. N. Colorado (12/5/12)

**Steals**  
Career 4 at TCU (12/4/10)  
Season 3 at Creighton (1/15/13)

**Blocks**  
Career 1 vs. Milwaukee (11/20/10)  
Season None

**Minutes**  
Career 38 at George Mason (12/8/12)  
Season 38 at George Mason (12/8/12)

### James's 2012-13 Game-by-Game

DATE	OPPONENT	FG-A	3FG-A	FT-A	O-D-T	PF	PTS	A	TO	B	S	MIN
11/10	Wartburg	DNP (suspended)										
11/14	Toledo	DNP (suspended)										
11/17	North Dakota	DNP (suspended)										
11/22	vs. Louisville*	4-11	1-4	0-0	1-4-5	1	9	1	2	0	2	34
11/23	vs. Stanford*	2-9	1-2	0-0	1-2-3	1	5	0	1	0	0	29
11/24	vs. Memphis*	2-4	1-3	0-1	0-5-5	3	5	3	2	0	1	34
12/1	Milwaukee*	4-10	0-1	2-5	0-5-5	2	10	4	1	0	0	29
12/5	Northern Colorado*	3-10	0-2	0-0	0-0-0	2	6	6	4	0	1	26
12/8	at George Mason*	6-13	1-3	6-8	1-3-4	2	19	0	2	0	2	38
12/15	vs. Iowa*	6-14	0-1	3-3	0-3-3	5	15	1	4	0	1	33
12/19	at UNLV*	5-16	2-6	1-2	0-5-5	2	13	2	3	0	1	32
12/23	Saint Mary's*	5-12	1-3	4-5	0-2-2	0	15	0	1	0	1	33
12/30	at Wichita State*	2-7	0-1	1-2	0-1-1	1	5	1	0	0	1	24
1/2	Indiana State*	6-16	0-4	0-0	0-6-6	3	12	4	6	0	0	35
1/5	at Illinois State*	6-14	4-9	3-4	0-4-4	1	19	3	6	0	1	36
1/9	Evansville*	8-18	1-7	2-4	0-3-3	2	19	3	2	0	0	37
1/12	Bradley*	5-9	1-2	0-0	0-2-2	1	11	0	2	0	0	24
1/15	at Creighton*	11-20	2-3	1-1	0-6-6	4	25	3	3	0	3	36
1/20	Drake*	4-8	0-2	2-2	0-5-5	0	10	1	3	0	0	26
1/23	Southern Illinois*	5-8	0-1	4-5	0-5-5	1	14	4	1	0	0	35
1/26	at Indiana State*	5-11	1-3	4-4	0-3-3	1	15	2	3	0	1	33
1/29	at Evansville*	2-7	1-2	0-0	1-2-3	3	5	0	6	1	0	35
2/2	Wichita State*	5-11	1-3	5-8	0-2-2	1	16	0	3	0	0	29
2/5	Missouri State*	4-10	0-3	6-6	0-10-10	1	14	1	1	0	0	37
2/10	at Bradley*	3-8	1-3	3-4	0-3-3	1	10	3	0	0	1	30
2/13	Creighton*	3-12	0-0	2-2	0-3-3	2	8	3	1	0	1	33

### James's Career Statistics

Year	G-GS	FG-FGA	Pct.	3FG-3FGA	Pct.	FT-FTA	Pct.	Reb.-Avg.	PF	A	TO	B	S	Pts.-Avg.
*-2008-09	1-0	1-3	.333	0-2	.000	0-0	.000	0-0-0	0	0	0	0	0	2-2.0
2009-10	28-0	18-39	.462	10-19	.526	1-5	.200	9-0.3	23	0	10	0	8	47-1.7
2010-11	34-31	160-320	.500	43-104	.413	60-75	.800	115-3.4	61	25	41	1	29	423-12.4
2011-12	33-23	146-380	.384	36-95	.379	83-109	.761	142-4.3	61	57	50	0	22	411-12.5
2012-13	23-23	106-258	.411	19-68	.279	49-66	.742	88-3.8	40	45	57	1	17	280-12.2
<b>Totals</b>	<b>119-77</b>	<b>431-1,000</b>	<b>.431</b>	<b>108-288</b>	<b>.375</b>	<b>193-255</b>	<b>.757</b>	<b>354-3.0</b>	<b>185</b>	<b>127</b>	<b>158</b>	<b>2</b>	<b>76</b>	<b>1,163-9.8</b>
<b>--medical redshirt</b>														



Official Basketball Box Score -- Game Totals -- Final Statistics  
**Briar Cliff vs UNI**  
 10-27-12 1:00 PM at Cedar Falls, Iowa (McLeod Center)

**Briar Cliff 48**

#	Player	Total		3-Ptr		Rebounds			PF	TP	A	TO	Blk	Stl	Min
		FG-FGA	FG-FGA	FT-FTA	Off	Def	Tot								
04	Murren, Taylor	* 1-5	1-3	0-0	0	1	1	1	3	1	1	0	1	21	
11	Engler, John	* 1-4	0-0	0-0	0	0	0	0	2	1	1	0	1	21	
20	Shiple, Jake	* 0-3	0-0	0-0	0	1	1	2	0	0	3	0	0	18	
23	Fahey, Turner	* 6-9	3-3	2-2	1	2	3	0	17	1	3	0	3	21	
33	Collison, Michael	* 0-3	0-0	0-0	0	3	3	1	0	0	1	1	0	16	
01	Torres, Ricky	0-1	0-0	0-0	0	2	2	1	0	1	2	1	1	12	
03	Watkins, Evan	0-1	0-0	0-0	0	0	0	0	0	1	0	0	1	6	
05	Paulsen, Adam	2-2	2-2	0-0	0	0	0	1	6	0	0	0	0	3	
10	Harrel, Clayton	1-3	1-2	0-0	0	1	1	0	3	0	2	0	0	7	
13	Wietfeld, Kale	0-1	0-0	0-0	0	0	0	0	0	0	0	0	1	7	
15	Hollamon, Cory	4-6	0-0	1-1	0	2	2	4	9	1	0	0	1	14	
21	Berg, Matt	1-4	0-1	0-0	0	1	1	3	2	0	4	1	1	13	
22	Otting, Zach	3-11	0-3	0-0	0	1	1	3	6	2	2	0	3	24	
45	Homan, Austin	0-2	0-0	0-0	0	2	2	1	0	0	1	0	0	17	
	Team				1	1	2								
	Totals	19-55	7-14	3-3	2	17	19	17	48	8	20	3	13	200	

FG % 1st Half: 7-27 25.9% 2nd half: 12-28 42.9% Game: 19-55 34.5% Deadball Rebounds 0  
 3FG % 1st Half: 1-5 20.0% 2nd half: 6-9 66.7% Game: 7-14 50.0%  
 FT % 1st Half: 0-0 0.0% 2nd half: 3-3 100.0% Game: 3-3 100.0%

**UNI 84**

#	Player	Total		3-Ptr		Rebounds			PF	TP	A	TO	Blk	Stl	Min
		FG-FGA	FG-FGA	FT-FTA	Off	Def	Tot								
01	Mitchell, Deon	* 2-3	0-0	0-2	0	1	1	0	4	6	3	0	1	14	
05	Bohannon, Matt	* 2-4	1-3	0-0	0	3	3	0	5	1	1	0	2	23	
10	Tuttle, Seth	* 4-6	0-0	1-1	1	3	4	0	9	2	0	0	1	11	
20	Koch, Jake	* 2-3	0-1	0-0	0	3	3	0	4	2	1	0	0	9	
23	Sonnen, Marc	* 2-3	1-1	0-0	0	2	2	0	5	1	0	0	2	16	
04	Rank, Chip	3-4	3-4	0-0	1	5	6	0	9	1	0	0	1	12	
12	Singleton, Marvin	4-5	0-0	1-2	3	0	3	1	9	5	3	1	1	21	
14	Buss, Nate	8-9	2-2	0-3	2	3	5	1	18	1	3	0	1	20	
21	Morrison, Matt	1-3	0-0	1-1	0	1	1	1	3	0	3	0	0	19	
24	Martino, Max	0-5	0-1	0-0	1	2	3	1	0	0	3	0	0	19	
31	Olivier, Chris	3-6	0-0	2-2	1	6	7	1	8	0	2	4	0	18	
32	MacDougall, Matt	2-2	0-0	2-2	0	0	0	1	6	0	0	0	1	7	
33	Pehl, Austin	2-4	0-0	0-0	1	2	3	1	4	0	1	0	0	11	
	Team				0	2	2								
	Totals	35-57	7-12	7-13	10	33	43	7	84	19	20	5	10	200	

FG % 1st Half: 18-31 58.1% 2nd half: 17-26 65.4% Game: 35-57 61.4% Deadball Rebounds 2  
 3FG % 1st Half: 5-10 50.0% 2nd half: 2-2 100.0% Game: 7-12 58.3%  
 FT % 1st Half: 0-3 0.0% 2nd half: 7-10 70.0% Game: 7-13 53.8%

Officials: Randy Heimerman, Dave Cusick, Cory Burkle  
 Technical fouls: Briar Cliff-None. UNI-None.  
 Attendance: 2125  
 Exhibition

Score by periods	1st	2nd	Total
Briar Cliff	15	33	48
UNI	41	43	84



Official Basketball Box Score -- Game Totals -- Final Statistics  
**Northern State vs UNI**  
 11/04/12 5:30 PM at Cedar Falls, Iowa (McLeod Center)

**Northern State 48**

#	Player	Total		3-Ptr		Rebounds			PF	TP	A	TO	Blk	Stl	Min
		FG-FGA	FG-FGA	FT-FTA	Off	Def	Tot								
01	White, Mitch	* 0-1	0-0	0-0	0	2	2	0	0	0	1	0	1	20	
03	Hannigan, Jared	* 1-3	0-2	0-0	0	1	1	3	2	0	1	0	0	15	
05	Firmin, Geoffrey	* 0-4	0-3	0-0	0	1	1	3	0	1	2	0	0	16	
24	Pryor, Collin	* 5-10	0-0	1-2	2	5	7	3	11	3	2	0	2	28	
35	Tetzlaff, Dustin	* 7-12	0-0	1-2	4	2	6	1	15	1	3	1	0	29	
02	Warwick, Skye	1-4	1-4	0-0	1	3	4	2	3	1	3	0	1	22	
04	Arvidson, Mack	1-6	0-3	0-0	0	0	0	2	1	1	0	3	21		
10	Emge, Michael	3-8	2-4	0-0	0	3	3	1	8	0	2	0	1	24	
13	Tobin, Jeff	0-0	0-0	0-0	0	0	0	0	0	0	0	0	0	2	
33	Zomer, Trent	1-3	0-2	1-2	2	2	4	3	3	2	4	1	0	12	
33	Bachand, Seth	2-4	0-0	0-0	2	2	4	2	4	1	3	1	1	11	
	Team				0	3	3								
	Totals	21-55	3-18	3-6	11	24	35	18	48	10	22	3	9	200	

FG % 1st Half: 10-25 40.0% 2nd half: 11-30 36.7% Game: 21-55 38.2% Deadball Rebounds 1  
 3FG % 1st Half: 0-6 0.0% 2nd half: 3-12 25.0% Game: 3-18 16.7%  
 FT % 1st Half: 1-1 100.0% 2nd half: 2-5 40.0% Game: 3-6 50.0%

**UNI 69**

#	Player	Total		3-Ptr		Rebounds			PF	TP	A	TO	Blk	Stl	Min
		FG-FGA	FG-FGA	FT-FTA	Off	Def	Tot								
01	Mitchell, Deon	* 3-7	0-1	3-5	0	1	1	0	9	1	0	1	0	1	23
05	Bohannon, Matt	* 2-7	1-5	0-0	0	0	0	0	5	1	0	0	0	24	
10	Tuttle, Seth	* 6-8	1-1	0-0	0	6	6	3	13	0	2	0	1	18	
20	Koch, Jake	* 3-3	2-2	3-4	1	5	6	2	11	0	1	1	2	18	
23	Sonnen, Marc	* 1-3	1-3	0-1	1	0	1	2	3	1	0	0	0	12	
04	Rank, Chip	2-4	0-1	2-4	3	1	4	1	6	0	3	0	1	14	
12	Singleton, Marvin	0-0	0-0	0-0	2	2	4	0	0	0	3	1	0	15	
14	Buss, Nate	3-5	1-2	0-0	0	2	2	0	7	0	1	0	0	12	
21	Morrison, Matt	1-6	1-3	0-1	0	3	3	0	3	2	3	0	2	19	
24	Martino, Max	3-5	1-2	0-0	0	0	0	2	7	1	0	0	0	25	
31	Olivier, Chris	1-2	0-0	0-0	1	4	5	3	2	0	3	2	0	10	
32	MacDougall, Matt	0-1	0-1	0-0	0	0	0	0	0	0	0	0	0	1	
33	Pehl, Austin	1-2	0-0	1-2	0	1	1	0	3	0	0	0	0	9	
	Team				0	0	0								
	Totals	26-53	8-21	9-17	8	25	33	13	69	14	17	4	7	200	

FG % 1st Half: 14-24 58.3% 2nd half: 12-29 41.4% Game: 26-53 49.1% Deadball Rebounds 3  
 3FG % 1st Half: 6-12 50.0% 2nd half: 2-9 22.2% Game: 8-21 38.1%  
 FT % 1st Half: 8-12 66.7% 2nd half: 1-5 20.0% Game: 9-17 52.9%

Officials: Rick O'Neill, Roland Simmons, Don Olson  
 Technical fouls: Northern State-None. UNI-None.  
 Attendance: 3232  
 Exhibition

Score by periods	1st	2nd	Total
Northern State	21	27	48
UNI	42	27	69

	In	Off	2nd	Fast	Break	Bench
Points	32	11	9	4	20	28
NSU	30	20	5	8		
UNI						

Last FG - NSU 2nd-00:10, UNI 2nd-00:30.  
 Largest lead - NSU by 4 1st-16:14, UNI by 28 2nd-15:56.

Score tied - 3 times.  
 Lead changed - 2 times.

Official Basketball Box Score -- Game Totals -- Final Statistics  
**Wartburg vs UNI**  
 11/10/12 12:00 PM at Cedar Falls, Iowa (McLeod Center)

**Wartburg 50 • 0-1**

#	Player	Total		3-Ptr		Rebounds			PF	TP	A	TO	Blk	Stl	Min
		FG-FGA	FG-FGA	FT-FTA	Off	Def	Tot								
02	Murphy, Mitchell	* 3-9	2-3	0-0	1	0	1	0	8	2	7	0	1	21	
04	Diemer, Eddie	* 3-9	0-0	0-3	1	1	2	0	6	0	0	0	0	8	
10	Dismore, Trevor	* 0-4	0-2	0-0	0	1	1	1	0	0	1	0	0	17	
20	Perkins, Thomas	* 0-3	0-3	0-0	1	0	1	0	0	0	1	0	0	15	
32	Crawford, Drew	* 2-4	2-4	0-0	1	1	1	1	6	1	0	0	0	17	
01	Kramer, Tanner	1-4	1-2	0-0	0	0	0	1	3	0	2	0	0	12	
03	Flenor, Brandon	2-3	1-1	0-0	0	0	0	0	5	0	1	0	0	11	
12	Treibel, Nate	0-1	0-0	1-2	0	0	0	1	1	0	0	0	0	6	
14	Boyd, Alec	0-3	0-2	0-0	1	2	3	1	0	0	0	0	0	12	
23	Smith, Kenny	0-0	0-0	0-0	0	1	1	1	0	0	0	0	0	9	
30	Reinhardt, Jake	3-5	0-1	0-2	1	1	2	0	6	1	0	0	0	9	
31	Van Groningen, Dan	0-8	0-4	0-0	0	2	2	2	0	0	0	0	2	14	
40	Ahlgren, Brett	1-3	1-3	0-0	0	2	2	3	3	2	0	0	0	17	
44	Nutting, Seth	0-1	0-0	0-0	0	1	1	0	0	0	1	0	0	4	
50	Cook, Clay	5-8	0-0	2-3	6	3	9	3	12	2	1	0	1	28	
	Team				2	1	3								
	Totals	20-65	7-25	3-10	13	16	29	14	50	9	13	1	3	200	

FG % 1st Half: 11-34 32.4% 2nd half: 9-31 29.0% Game: 20-65 30.8% Deadball Rebounds 3  
 3FG % 1st Half: 4-15 26.7% 2nd half: 3-10 30.0% Game: 7-25 28.0%  
 FT % 1st Half: 1-4 25.0% 2nd half: 2-6 33.3% Game: 3-10 30.0%

**UNI 103 • 1-0**

#	Player	Total		3-Ptr		Rebounds			PF	TP	A	TO	Blk	Stl	Min
		FG-FGA	FG-FGA	FT-FTA	Off	Def	Tot								
01	Mitchell, Deon	* 7-8	4-5	0-0	0	0	0	0	18	6	2	0	2	14	
05	Bohannon, Matt	* 3-6	2-3	3-3	0	3	3	1	11	1	0	0	0	17	
10	Tuttle, Seth	* 3-3	0-0	1-1	0	2	2	2	7	1	1	0	2	13	
20	Koch, Jake	* 3-4	1-1	1-3	3	10	13	1	8	3	1	1	2	13	
23	Sonnen, Marc	* 3-8	2-5	1-1	0	1	1	1							



Official Basketball Box Score -- Game Totals -- Final Statistics  
**North Dakota vs UNI**  
 11/17/12 1:07 PM at Cedar Falls, Iowa (McLeod Center)

**North Dakota 47 • 1-2**

#	Player	Total			3-Ptr			Rebounds			PF	TP	A	TO	Blk	Stl	Min
		FG	FGA	FT	FTA	Off	Def	Off	Def	Total							
00	ANDERSON, Aaron	* 4-13	1-5	3-4	1	1	2	2	12	1	0	0	3	25			
03	ANTWI, Lenny	* 3-11	3-8	0-2	1	3	4	0	9	0	0	0	1	33			
12	ALLARD, Jordan	* 1-3	0-1	0-0	0	3	3	4	2	1	1	1	20				
24	BREKKE, Brandon	* 1-3	0-0	0-0	0	1	1	5	2	0	1	0	13				
32	SCHULER, Josh	* 2-5	1-4	1-2	1	1	2	0	6	1	0	0	25				
10	BENTON, Shane	0-0	0-0	0-0	0	0	0	0	0	1	0	0	7				
11	WEBB, Jamal	2-8	0-4	0-0	0	2	2	3	4	2	5	0	32				
22	WILMER, Mitch	0-0	0-0	0-0	0	3	3	1	0	1	0	0	12				
33	ARCHER, Doug	1-2	0-0	1-2	0	0	0	2	3	0	0	0	9				
42	TRAYLOR, Alonzo	3-7	0-0	3-4	1	3	4	1	9	0	0	0	24				
Team					3	4	7		2								
Totals		17-52	5-22	8-14	7	21	28	18	47	6	10	1	7	200			

FG % 1st Half: 10-31 32.3% 2nd half: 7-21 33.3% Game: 17-52 32.7%  
 3FG % 1st Half: 4-15 26.7% 2nd half: 1-7 14.3% Game: 5-22 22.7%  
 FT % 1st Half: 1-2 50.0% 2nd half: 7-12 58.3% Game: 8-14 57.1%

**UNI 72 • 3-0**

#	Player	Total			3-Ptr			Rebounds			PF	TP	A	TO	Blk	Stl	Min
		FG	FGA	FT	FTA	Off	Def	Off	Def	Total							
01	Mitchell, Deon	* 3-8	0-3	2-2	1	3	4	2	8	3	2	0	0	30			
05	Bohannon, Matt	* 4-7	3-5	0-0	0	5	5	1	11	0	0	0	29				
10	Tuttle, Seth	* 3-7	0-0	2-2	4	5	9	1	8	1	3	0	21				
20	Koch, Jake	* 3-8	0-3	10-10	1	7	8	3	16	4	2	2	27				
23	Sonnen, Marc	* 1-6	1-3	0-0	0	3	3	3	2	1	1	2	30				
04	Rank, Chip	5-7	3-5	0-2	1	2	3	1	13	1	0	0	20				
12	Singleton, Marvin	0-1	0-0	1-2	2	3	5	0	1	1	0	0	10				
14	Buss, Nate	3-5	1-3	2-2	0	1	1	1	9	1	0	0	10				
21	Morrison, Matt	0-2	0-0	0-0	0	0	0	2	0	2	0	0	10				
24	Martino, Max	1-2	1-2	0-0	0	2	2	0	3	0	2	0	13				
Team					1	0	1										
Totals		23-53	9-24	17-20	10	31	41	14	72	15	11	3	5	200			

FG % 1st Half: 10-30 33.3% 2nd half: 13-23 56.5% Game: 23-53 43.4%  
 3FG % 1st Half: 7-18 38.9% 2nd half: 2-6 33.3% Game: 9-24 37.5%  
 FT % 1st Half: 9-9 100.0% 2nd half: 8-11 72.7% Game: 17-20 85.0%

Officials: Randy Heimerman, Brad Ferrie, Terry Oglesby  
 Technical fouls: North Dakota-None. UNI-None.  
 Attendance: 3713

Score by periods	1st	2nd	Total
North Dakota	25	22	47
UNI	36	36	72

Last FG - UND 2nd-02:33, UNI 2nd-02:03.  
 Largest lead - UND None, UNI by 25 2nd-03:05.

Score tied - 1 time.  
 Lead changed - 0 times.

Official Basketball Box Score -- Game Totals -- Final Statistics  
**UNI vs Louisville**  
 11/22/12 9:30 p.m. at Atlantis, Paradise Island, Bahamas

**UNI 46 • 3-1**

#	Player	Total			3-Ptr			Rebounds			PF	TP	A	TO	Blk	Stl	Min
		FG	FGA	FT	FTA	Off	Def	Off	Def	Total							
10	Tuttle, Seth	f 1-3	0-0	0-0	1	7	8	2	2	1	5	1	1	17			
20	Koch, Jake	f 2-7	0-2	6-6	1	4	5	4	10	1	4	3	2	30			
01	Mitchell, Deon	g 2-10	0-2	2-3	0	3	3	1	6	3	7	0	2	33			
23	Sonnen, Marc	g 4-7	3-5	0-0	0	2	2	3	11	2	1	0	1	34			
52	James, Anthony	g 4-11	1-4	0-0	1	4	5	1	9	1	2	0	2	34			
04	Rank, Chip	0-3	0-3	0-0	0	1	1	0	0	0	0	0	1	17			
05	Bohannon, Matt	0-2	0-1	0-0	0	1	1	1	0	0	1	0	0	15			
14	Buss, Nate	3-3	2-2	0-0	0	0	0	2	8	0	0	0	13				
21	Morrison, Matt	0-0	0-0	0-0	0	0	0	0	0	0	1	0	0	4			
33	Pehl, Austin	0-0	0-0	0-0	1	0	1	0	0	0	0	0	0	3			
Team					1	1	2										
Totals		16-46	6-19	8-9	5	23	28	14	46	8	22	4	9	200			

FG % 1st Half: 8-22 36.4% 2nd half: 8-24 33.3% Game: 16-46 34.8%  
 3FG % 1st Half: 3-11 27.3% 2nd half: 3-8 37.5% Game: 6-19 31.6%  
 FT % 1st Half: 1-2 50.0% 2nd half: 7-7 100.0% Game: 8-9 88.9%

**Louisville 51 • 4-0**

#	Player	Total			3-Ptr			Rebounds			PF	TP	A	TO	Blk	Stl	Min
		FG	FGA	FT	FTA	Off	Def	Off	Def	Total							
20	BLACKSHEAR, Wayne	f 2-9	2-6	0-0	1	1	2	2	6	3	0	0	1	19			
21	BEHANAN, Chane	f 1-8	0-2	2-4	5	3	8	4	4	1	3	0	1	27			
10	DIENG, Gorgui	c 2-5	0-0	2-2	3	6	9	2	6	1	2	3	2	35			
02	SMITH, Russ	g 6-14	1-3	3-3	2	3	5	2	16	5	6	0	4	32			
03	SIVA, Peyton	g 3-12	1-6	0-0	0	3	3	1	7	1	4	1	2	32			
05	WARE, Kevin	1-4	0-0	0-0	0	2	2	0	2	0	1	0	1	16			
11	HANCOCK, Luke	2-7	1-5	1-2	1	1	2	1	6	0	2	0	2	21			
24	HARRELL, Montrezl	2-3	0-0	0-0	4	4	8	2	4	1	2	0	0	13			
44	VAN TREESE, Stephan	0-0	0-0	0-0	0	1	1	0	0	0	0	0	0	5			
Team					5	1	6										
Totals		19-62	5-22	8-11	21	25	46	15	51	12	20	4	13	200			

FG % 1st Half: 10-37 27.0% 2nd half: 9-25 36.0% Game: 19-62 30.6%  
 3FG % 1st Half: 2-11 18.2% 2nd half: 3-11 27.3% Game: 5-22 22.7%  
 FT % 1st Half: 4-4 100.0% 2nd half: 4-7 57.1% Game: 8-11 72.7%

Officials: Doug Sirmons, Duke Edsall, Keith Kimble  
 Technical fouls: UNI-None. Louisville-None.  
 Attendance: 3126  
 Battle 4 Atlantis - Game 4  
 Imperial Arena at Atlantis

Score by periods	1st	2nd	Total
UNI	20	26	46
Louisville	26	25	51

Last FG - UNI 2nd-03:26, LOU 2nd-00:05.  
 Largest lead - UNI by 2 1st-19:22, LOU by 18 2nd-11:56.

Score tied - 1 time.  
 Lead changed - 7 times.

Official Basketball Box Score -- Game Totals -- Final Statistics  
**Stanford vs UNI**  
 11/23/12 3:30 p.m. at Atlantis, Paradise Island, Bahamas

**Stanford 66 • 4-2**

#	Player	Total			3-Ptr			Rebounds			PF	TP	A	TO	Blk	Stl	Min
		FG	FGA	FT	FTA	Off	Def	Off	Def	Total							
24	Huestis, Josh	f 3-8	0-2	0-0	3	3	6	1	6	0	0	1	1	28			
33	Powell, Dwight	f 0-3	0-0	2-2	0	2	2	4	2	1	2	0	0	17			
04	Nastic, Stefan	c 0-4	0-0	1-2	0	0	0	1	1	0	0	0	8				
01	Sanders, Christian	g 0-3	0-2	0-0	1	0	1	1	0	0	0	0	15				
05	Randle, Chasson	g 7-11	4-6	3-3	1	4	5	2	21	6	1	0	33				
10	Lemons, Robbie	2-5	1-3	0-1	0	3	3	3	5	2	0	0	1	26			
11	Brown, Andy	7-12	1-3	0-1	2	4	6	2	15	2	2	0	4	29			
12	Allen, Rosco	0-0	0-0	1-2	0	0	0	2	1	0	1	0	0	8			
23	Harris, Gabriel	1-1	0-0	0-0	0	1	1	2	2	0	2	0	5				
30	Verhoeven, Grant	1-1	0-0	1-2	0	0	0	1	3	0	0	1	0	7			
40	Gage, John	3-4	2-3	2-3	3	2	5	0	10	0	1	0	0	24			
Team					1	1	2										
Totals		24-52	8-19	10-16	11	20	31	19	66	11	10	2	9	200			

FG % 1st Half: 12-30 40.0% 2nd half: 12-22 54.5% Game: 24-52 46.2%  
 3FG % 1st Half: 4-12 33.3% 2nd half: 4-7 57.1% Game: 8-19 42.1%  
 FT % 1st Half: 2-5 40.0% 2nd half: 8-11 72.7% Game: 10-16 62.5%

**UNI 50 • 3-2**

#	Player	Total			3-Ptr			Rebounds			PF	TP	A	TO	Blk	Stl	Min
		FG	FGA	FT	FTA	Off	Def	Off	Def	Total							
10	Tuttle, Seth	f 1-2	0-0	0-0	1	1	2	4	2	1	3	0	0	23			
20	Koch, Jake	f 3-9	1-5	5-6	0	2	2	3	12	1	1	0	0	28			
01	Mitchell, Deon	g 3-6	0-0	3-3	0	2	2	1	9	2	4	0	0	27			
23	Sonnen, Marc	g 4-9	2-6	0-0	2	0	2	1	10	3	1	0	0	34			
52	James, Anthony	g 2-9	1-2	0-0	1	2	3	1	5	0	1	0	0	29			
04	Rank, Chip	0-2	0-2	0-0	2	2	4	2	0	0	4	0	0	9			
05	Bohannon, Matt	1-4	1-4	1-2	0	2	2	0	4	0	0	0	0	12			
12	Singleton, Marvin	0-0	0-0	1-2	1	0	1	1	1	0	0	0	0	1			
14	Buss, Nate	3-4	1-2	0-0	0	4	4	1	7	1	2	0	0	18			
21	Morrison, Matt	0-0	0-0	0-0	0	0	0	0	0	0	0	0	0	1			
24	Martino, Max	0-2	0-1	0-0	1	4	3	0	2	0	0	0	0	17			
33	Pehl, Austin	0-0	0-0	0-0	0												

Official Basketball Box Score -- Game Totals -- Final Statistics  
**Milwaukee vs UNI**  
 12/01/12 7:07 PM at Cedar Falls, Iowa (McLeod Center)

**Milwaukee 61 • 2-5**

#	Player	Total			3-Ptr			Rebounds			PF	TP	A	TO	Blk	Stl	Min
		FG-FGA	FG-FGA	FT-FTA	FG-FGA	FG-FGA	FT-FTA	Off	Def	Tot							
01	AARON, Jordan	* 4-13	2-5	0-0	1	7	8	2	10	4	3	0	0	0	0	30	
05	KELM, Kyle	* 6-11	3-6	1-2	2	4	6	2	16	1	1	0	1	0	1	42	
14	GULLEY, Paris	* 10-18	3-7	1-1	0	4	4	3	24	1	2	0	0	0	0	37	
15	HARRIS, Demetrius	* 1-4	0-0	0-3	6	2	8	4	2	0	2	1	0	0	0	24	
42	HAARMSA, James	* 1-4	0-1	0-0	2	1	3	2	0	0	0	0	1	1	0	19	
10	NIANG, Thierno	* 1-3	1-2	1-2	0	1	1	0	4	1	1	0	1	0	1	14	
20	ROELKE, Mitch	0-0	0-0	0-0	0	0	0	0	0	0	0	0	0	0	0	0+	
22	RICHARD, Evan	0-1	0-1	0-0	0	1	1	0	0	0	0	0	0	0	0	7	
23	PANOSKE, J.J.	0-0	0-0	0-0	0	0	0	1	0	1	0	0	0	0	0	3	
24	ARIANS, Austin	1-5	1-4	0-0	0	3	3	1	3	1	0	0	0	0	0	20	
44	HAGGERTY, Ryan	0-0	0-0	0-0	0	0	0	0	0	1	0	0	0	0	0	4	
	Team				0	1	1										
	<b>Totals</b>	<b>24-59</b>	<b>10-26</b>	<b>3-8</b>	<b>11</b>	<b>24</b>	<b>35</b>	<b>16</b>	<b>61</b>	<b>10</b>	<b>9</b>	<b>1</b>	<b>3</b>	<b>200</b>			
	FG % 1st Half:	11-28	39.3%	2nd half:	13-31	41.9%	Game:	24-59	40.7%								Deadball Rebounds 1
	3FG % 1st Half:	6-14	42.9%	2nd half:	4-12	33.3%	Game:	10-26	38.5%								
	FT % 1st Half:	1-1	100.0%	2nd half:	2-7	28.6%	Game:	3-8	37.5%								

**UNI 72 • 4-3**

#	Player	Total			3-Ptr			Rebounds			PF	TP	A	TO	Blk	Stl	Min
		FG-FGA	FG-FGA	FT-FTA	FG-FGA	FG-FGA	FT-FTA	Off	Def	Tot							
05	Bohannon, Matt	* 3-7	2-4	2-2	0	3	3	1	10	0	0	0	0	0	0	25	
10	Tuttle, Seth	* 3-8	0-0	5-6	1	4	5	2	11	3	0	1	0	0	0	23	
20	Koch, Jake	* 3-5	0-0	3-3	1	5	6	0	9	2	2	1	1	0	0	23	
23	Sonnen, Marc	* 3-7	1-3	0-0	0	2	2	2	7	3	1	0	1	0	0	31	
52	James, Anthony	* 4-10	0-1	2-5	0	5	5	2	10	4	1	0	0	0	0	29	
04	Rank, Chip	1-4	1-2	0-0	1	3	4	1	3	0	2	0	0	0	0	11	
12	Singleton, Marvin	0-0	0-0	0-0	1	0	1	1	0	0	0	0	0	0	0	9	
14	Buss, Nate	8-9	1-1	0-1	0	2	2	1	17	2	0	0	0	0	0	20	
21	Morrison, Matt	1-2	0-1	0-0	0	3	3	1	2	1	0	0	0	0	0	14	
24	Martino, Max	1-2	1-2	0-0	0	0	0	1	3	0	0	0	0	0	0	13	
	Team				2	1	3										
	<b>Totals</b>	<b>27-54</b>	<b>6-14</b>	<b>12-17</b>	<b>6</b>	<b>28</b>	<b>34</b>	<b>12</b>	<b>72</b>	<b>15</b>	<b>6</b>	<b>2</b>	<b>4</b>	<b>200</b>			
	FG % 1st Half:	13-31	41.9%	2nd half:	14-23	60.9%	Game:	27-54	50.0%								Deadball Rebounds 2
	3FG % 1st Half:	3-9	33.3%	2nd half:	3-5	60.0%	Game:	6-14	42.9%								
	FT % 1st Half:	3-4	75.0%	2nd half:	9-13	69.2%	Game:	12-17	70.6%								

Officials: Terry Davis, Brad Ferrie, Kipp Kissinginger  
 Technical fouls: Milwaukee-None. UNI-None.  
 Attendance: 4121

Score by periods	1st	2nd	Total
Milwaukee	29	32	61
UNI	32	40	72

Last FG - UWM 2nd-00:27, UNI 2nd-01:13.  
 Largest lead - UWM by 5 2nd-15:03, UNI by 13 2nd-06:22.

Score tied - 6 times.  
 Lead changed - 12 times.



Official Basketball Box Score -- Game Totals -- Final Statistics  
**UNI vs George Mason**  
 12/08/12 6:00 p.m. at Fairfax, Va. (Patriot Center)

**UNI 82 • (6-3)**

#	Player	Total			3-Ptr			Rebounds			PF	TP	A	TO	Blk	Stl	Min
		FG-FGA	FG-FGA	FT-FTA	FG-FGA	FG-FGA	FT-FTA	Off	Def	Tot							
10	Tuttle, Seth	f 3-6	0-1	12-14	1	4	5	2	18	3	3	0	3	3	0	36	
20	Koch, Jake	f 0-4	0-4	3-4	0	4	4	3	3	1	3	2	1	0	0	33	
01	Mitchell, Deon	g 2-5	0-1	2-4	0	2	2	1	6	5	2	0	1	0	0	27	
23	Sonnen, Marc	g 7-14	7-10	0-0	1	1	2	3	21	1	1	0	0	0	0	38	
52	James, Anthony	g 6-13	1-3	6-8	1	3	4	2	19	0	2	0	2	0	0	38	
04	Rank, Chip	0-2	0-2	0-0	0	3	3	1	0	1	1	0	0	0	0	9	
05	Bohannon, Matt	3-4	3-4	0-0	1	1	2	1	9	2	0	0	0	0	0	25	
14	Buss, Nate	3-5	0-1	0-0	1	1	2	3	6	1	2	0	0	0	0	12	
24	Martino, Max	0-0	0-0	0-0	1	0	1	2	0	0	1	0	0	0	0	7	
	Team				0	2	2										
	<b>Totals</b>	<b>24-53</b>	<b>11-26</b>	<b>23-30</b>	<b>6</b>	<b>21</b>	<b>27</b>	<b>18</b>	<b>82</b>	<b>14</b>	<b>15</b>	<b>2</b>	<b>9</b>	<b>225</b>			
	FG % 1st Half:	12-29	41.4%	2nd half:	10-20	50.0%	OT:	2-4	50.0%	Game:	24-53	45.3%					Deadball Rebounds 3,1
	3FG % 1st Half:	4-13	30.8%	2nd half:	6-11	54.5%	OT:	1-2	50.0%	Game:	11-26	42.3%					
	FT % 1st Half:	7-10	70.0%	2nd half:	8-12	66.7%	OT:	8-8	100.0%	Game:	23-30	76.7%					

**George Mason 77 • (6-4)**

#	Player	Total			3-Ptr			Rebounds			PF	TP	A	TO	Blk	Stl	Min
		FG-FGA	FG-FGA	FT-FTA	FG-FGA	FG-FGA	FT-FTA	Off	Def	Tot							
02	Williams, Johnny	f 2-5	0-0	3-5	0	1	1	5	7	1	1	0	0	0	0	31	
04	Copes, Erik	f 1-3	0-0	4-6	3	2	5	5	6	0	1	0	0	0	0	15	
14	Okolaji, Anali	f 2-4	2-4	0-0	2	5	7	2	6	0	1	0	0	0	0	26	
10	Wright, Sherrod	g 7-10	2-2	4-4	0	5	5	3	20	1	2	0	0	0	0	38	
13	Edwards, Corey	g 3-4	1-1	1-1	1	2	3	3	8	3	3	0	1	0	0	23	
00	Allen, Bryon	5-8	0-1	3-3	0	4	4	2	13	3	5	0	1	0	0	21	
03	Holloway, Patrick	2-5	1-3	0-0	0	0	0	0	5	0	0	0	1	0	0	18	
05	Arledge, Jonathan	2-5	0-0	0-0	1	2	3	0	4	2	2	1	1	0	0	12	
11	Vaughns, Vertrail	1-5	0-0	0-0	0	0	0	0	2	0	0	0	1	0	0	12	
40	Gujanovic, Marko	2-7	0-3	2-2	0	1	1	3	6	1	2	1	2	0	0	29	
	Team				1	4	5										
	<b>Totals</b>	<b>27-56</b>	<b>6-14</b>	<b>17-21</b>	<b>8</b>	<b>26</b>	<b>34</b>	<b>23</b>	<b>77</b>	<b>11</b>	<b>17</b>	<b>2</b>	<b>9</b>	<b>225</b>			
	FG % 1st Half:	12-26	46.2%	2nd half:	13-25	52.0%	OT:	2-5	40.0%	Game:	27-56	48.2%					Deadball Rebounds 3,1
	3FG % 1st Half:	2-5	40.0%	2nd half:	4-8	50.0%	OT:	0-1	0.0%	Game:	6-14	42.9%					
	FT % 1st Half:	5-7	71.4%	2nd half:	8-10	80.0%	OT:	4-4	100.0%	Game:	17-21	81.0%					

Officials: Don Daily, Randy Heimerman, Brad Ferrie  
 Technical fouls: UNI-None. George Mason-None.  
 Attendance: 6487  
 UNI snaps George Mason's 14-game home-court win streak

Score by periods	1st	2nd	OT	Total
UNI	35	34	13	82
George Mason	31	38	8	77

Last FG - UNI OT-03:08, MASON OT-00:13.  
 Largest lead - UNI by 10 1st-17:18, MASON by 3 2nd-16:16.

Score tied - 13 times.  
 Lead changed - 14 times.



Official Basketball Box Score -- Game Totals -- Final Statistics  
**Northern Colorado vs UNI**  
 12/05/12 7:00 PM at Cedar Falls, Iowa (McLeod Center)

**Northern Colorado 59 • 1-5**

#	Player	Total			3-Ptr			Rebounds			PF	TP	A	TO	Blk	Stl	Min
		FG-FGA	FG-FGA	FT-FTA	FG-FGA	FG-FGA	FT-FTA	Off	Def	Tot							
05	SVIHOVEC, Tevin	* 5-9	0-1	6-7	0	4	4	1	16	2	1	0	0	0	0	32	
15	UNRUH, Tate	* 5-13	4-8	0-0	0	3	3	0	14	0	1	0	0	1	0	31	
22	HUSKISSON, Tim	* 0-5	0-1	0-0	0	2	2	5	0	1	4	0	0	0	0	22	
24	ADDO, Emmanuel	* 0-3	0-1	0-0	0	5	5	1	0	1	1	0	0	0	0	28	
34	OSBORNE, Connor	* 4-8	0-0	0-0	4	0	4	3	8	0	1	0	1	0	0	24	
00	DAVIS, James	1-4	0-1	0-0	0	0	0	1	2	1	1	0	0	0	0	8	
01	BARDEN, Derrick	1-3	0-1	0-0	1	3	4	2	2	0	0	0	1	0	0	21	
03	KEARNICA, Paul	5-7	1-3	4-4	0	1	1	3	15	1	2	0	0	0	0	27	
21	KEANE, Brendan	1-1	0-0	0-0	0	0	0	0	2	0	0	0	0	0	0	7	
	Team				2	0	2										
	<b>Totals</b>	<b>22-53</b>	<b>5-16</b>	<b>10-11</b>	<b>7</b>	<b>18</b>	<b>25</b>	<b>16</b>	<b>59</b>	<b>6</b>	<b>11</b>	<b>1</b>	<b>6</b>	<b>200</b>			
	FG % 1st Half:	12-25	48.0%	2nd half:	10-28	35.7%	Game:	22-53	41.5%								Deadball Rebounds 0
	3FG % 1st Half:	3-8	37.5%	2nd half:	2-8	25.0%	Game:	5-16	31.3%								
	FT % 1st Half:	2-3	66.7%	2nd half:	8-8	100.0%	Game:	10-11	90.9%								

**UNI 76 • 5-3**

#	Player	Total			3-Ptr			Rebounds			PF	TP	A	TO	Blk	Stl	Min
		FG-FGA	FG-FGA	FT-FTA	FG-FGA	FG-FGA	FT-FTA	Off	Def	Tot							
05	Bohannon, Matt	* 3-7	2-6	0-0	0	5	5	1	8	3	2	0	0	0	0	26	
10	Tuttle, Seth	* 5-6	1-1	3-6	0	5	5	0	14	4	0	0	1	0	0	22	
20	Koch, Jake	* 6-8	1-2	4-4	3												



Official Basketball Box Score -- Game Totals -- Final Statistics  
**Northern Iowa vs UNLV**  
 12/19/12 7:00 PM at Tarkanian Court, Thomas & Mack Center



Official Basketball Box Score -- Game Totals -- Final Statistics  
**Saint Mary's vs UNI**  
 12/23/12 2:00 PM at Cedar Falls, Iowa (McLeod Center)

**Saint Mary's 75 • 8-3**

##	Player	Total		3-Ptr		Rebounds			PF	TP	A	TO	Blk	Stl	Min
		FG-FGA	FG-FGA	FT-FTA	Off	Def	Tot								
00	WALDOW, Brad	* 3-6	0-0	1-5	2	4	6	3	7	0	4	1	0	22	
01	PAGE, Jordan	* 10-14	6-9	0-0	1	1	2	1	26	2	1	0	1	36	
03	YOUNG, Mitchell	* 3-8	0-1	0-0	2	8	10	4	6	0	3	0	1	16	
04	DELLAVEDOVA, Matthe	* 3-11	1-7	2-2	0	1	1	3	9	6	3	0	1	40	
35	WALKER III, James	* 2-3	2-3	0-0	1	2	3	2	6	0	2	0	0	18	
05	ROWLEY, Kyle	1-1	0-0	0-0	0	0	0	2	2	0	0	0	0	5	
12	GIUSTI, Jordan	3-4	2-3	0-0	0	1	1	5	8	0	1	1	1	16	
14	HOLT, Stephen	0-0	0-0	4-8	1	5	6	2	4	0	0	0	1	16	
15	LEVESQUE, Beau	2-8	0-4	1-2	0	2	2	0	5	2	1	0	0	22	
24	PETRULIS, Eividas	1-1	0-0	0-0	0	0	0	2	0	0	0	0	0	9	
33	HODGSON, Matt	0-0	0-0	0-0	0	2	2	5	0	0	2	0	0	0	
Team					1	2	3								
Totals		28-56	11-27	8-17	8	28	36	27	75	10	17	2	4	200	
FG % 1st Half: 11-25		44.0%	2nd half: 17-31	54.8%	Game: 28-56	50.0%		Deadball							
3FG % 1st Half: 5-10		50.0%	2nd half: 6-17	35.3%	Game: 11-27	40.7%		Rebounds							
FT % 1st Half: 3-4		75.0%	2nd half: 6-13	46.2%	Game: 8-17	47.1%		4							

**UNI 82 • 7-5**

##	Player	Total		3-Ptr		Rebounds			PF	TP	A	TO	Blk	Stl	Min
		FG-FGA	FG-FGA	FT-FTA	Off	Def	Tot								
01	Mitchell, Deon	* 4-9	0-2	4-10	0	3	3	2	12	4	3	0	2	29	
10	Tuttle, Seth	* 6-8	0-0	6-10	2	5	7	2	18	0	3	0	1	24	
20	Koch, Jake	* 3-5	1-2	9-10	1	8	9	4	16	5	3	2	1	28	
23	Sonnen, Marc	* 3-6	3-6	0-0	0	1	1	4	9	1	0	0	2	35	
52	James, Anthony	* 5-12	1-3	4-5	0	2	2	0	15	0	1	0	1	33	
04	Rank, Chip	2-3	2-2	2-2	1	1	2	1	8	0	0	0	1	14	
05	Bohannon, Matt	0-1	0-0	0-0	0	0	0	0	0	0	0	0	0	10	
12	Singleton, Marvin	0-0	0-0	0-0	0	0	0	0	0	0	0	0	0	3	
14	Buss, Nate	0-2	0-0	0-0	0	2	2	1	0	0	0	0	0	5	
21	Morrison, Matt	0-0	0-0	0-0	0	0	0	0	0	1	0	0	0	4	
24	Martino, Max	0-1	0-1	0-0	0	0	0	2	0	0	0	0	0	6	
33	Pehl, Austin	2-3	0-0	0-0	0	0	0	1	4	0	0	0	0	9	
Team					0	3	3								
Totals		25-50	7-16	25-37	4	25	29	17	82	11	10	2	8	200	
FG % 1st Half: 12-27		44.4%	2nd half: 13-23	56.5%	Game: 25-50	50.0%		Deadball							
3FG % 1st Half: 2-9		22.2%	2nd half: 5-7	71.4%	Game: 7-16	43.8%		Rebounds							
FT % 1st Half: 5-6		83.3%	2nd half: 19-29	65.5%	Game: 25-37	67.6%		5							

Officials: Roland Simmons, Dave Cusick, Rick O'Neill  
 Technical fouls: Saint Mary's-None. UNI-None.  
 Attendance: 3865

Score by periods	1st	2nd	Total
Saint Mary's	29	46	75
UNI	32	50	82

	In	Off	2nd	Fast	Bench
Points	Paint	T/O	Chance	Break	
Saint Mary's	28	11	10	4	21
UNI	32	15	6	6	12

Last FG - SMC 2nd-00:00, UNI 2nd-03:21.  
 Largest lead - SMC by 5 1st-18:06, UNI by 15 2nd-03:59.

Score tied - 3 times.  
 Lead changed - 5 times.



Official Basketball Box Score -- Game Totals -- Final Statistics  
**UNI vs Wichita State**  
 12/30/12 5 p.m. at Wichita, Kan. (Charles Koch Arena)

**UNI 41 • 7-6, 0-1 MVC**

##	Player	Total		3-Ptr		Rebounds			PF	TP	A	TO	Blk	Stl	Min
		FG-FGA	FG-FGA	FT-FTA	Off	Def	Tot								
10	Tuttle, Seth	f 1-2	0-0	1-2	0	2	2	2	3	0	2	0	0	17	
20	Koch, Jake	f 2-8	1-3	2-2	1	0	1	2	7	1	1	0	1	22	
01	Mitchell, Deon	g 2-5	0-1	0-0	0	2	2	1	4	1	4	0	0	21	
23	Sonnen, Marc	g 1-3	0-2	0-0	0	2	2	1	2	0	1	0	0	28	
52	James, Anthony	g 2-7	0-1	1-2	0	1	1	1	5	1	0	0	1	24	
04	Rank, Chip	2-5	2-5	0-0	0	0	0	1	6	0	0	0	1	17	
05	Bohannon, Matt	0-3	0-1	0-0	0	1	1	3	0	0	1	0	0	15	
12	Singleton, Marvin	0-1	0-0	2-2	0	0	0	2	2	0	0	0	0	8	
14	Buss, Nate	1-5	0-3	0-0	0	0	0	2	2	1	0	1	0	17	
21	Morrison, Matt	2-3	0-1	2-2	0	0	0	1	6	3	1	0	0	13	
24	Martino, Max	1-1	0-0	0-0	0	2	2	2	1	0	0	0	0	12	
33	Pehl, Austin	1-3	0-0	0-0	1	3	4	0	2	1	2	0	0	6	
Team					3	4	7								
Totals		15-46	3-17	8-10	5	17	22	18	41	9	12	1	3	200	
FG % 1st Half: 7-25		28.0%	2nd half: 8-21	38.1%	Game: 15-46	32.6%		Deadball							
3FG % 1st Half: 1-6		16.7%	2nd half: 2-11	18.2%	Game: 3-17	17.6%		Rebounds							
FT % 1st Half: 3-4		75.0%	2nd half: 5-6	83.3%	Game: 8-10	80.0%		1							

**Wichita State 66 • 12-1, 0 MVC**

##	Player	Total		3-Ptr		Rebounds			PF	TP	A	TO	Blk	Stl	Min
		FG-FGA	FG-FGA	FT-FTA	Off	Def	Tot								
11	Early, Cleanthony	f 6-11	1-4	3-4	2	4	6	2	16	1	2	1	0	27	
21	Orukpe, Ehimen	c 2-4	0-0	1-2	2	4	6	2	5	0	1	2	0	20	
02	Armstead, Malcolm	g 4-6	2-3	4-6	0	4	4	2	14	5	4	0	3	26	
05	Williams, Demetric	g 5-8	1-1	1-2	0	4	4	1	12	3	0	0	1	29	
32	Cotton, Tekele	g 4-6	1-2	3-4	2	4	6	0	12	0	1	0	1	32	
00	Luffie, Chadrack	0-2	0-0	0-0	0	0	0	2	0	0	1	1	1	11	
15	Wiggins, Nick	0-3	0-1	0-0	0	0	0	3	0	1	1	0	1	14	
23	VanVleet, Fred	1-5	0-1	0-0	0	0	0	2	1	0	0	2	19		
50	White, Jake	1-5	1-5	2-2	2	6	8	3	5	0	1	0	0	22	
Team					5	1	6								
Totals		23-50	6-17	14-20	13	27	40	15	66	11	10	4	9	200	
FG % 1st Half: 12-25		48.0%	2nd half: 11-25	44.0%	Game: 23-50	46.0%		Deadball							
3FG % 1st Half: 3-8		37.5%	2nd half: 3-9	33.3%	Game: 6-17	35.3%		Rebounds							
FT % 1st Half: 3-6		50.0%	2nd half: 11-14	78.6%	Game: 14-20	70.0%		3							

Officials: Mike Stuart, Tom Eades, Mark Whitehead  
 Technical fouls: UNI-None. Wichita State-None.  
 Attendance: 10506

Score by periods	1st	2nd	Total
UNI	18	23	41
Wichita State	30	36	66

Last FG - UNI 2nd-00:42, WSU 2nd-01:13.  
 Largest lead - UNI by 3 1st-19:34, WSU by 30 2nd-05:51.

Score tied - 0 times.  
 Lead changed - 3 times.



Official Basketball Box Score -- Game Totals -- Final Statistics  
**Indiana State vs UNI**  
 01/02/13 7:07 PM at Cedar Falls, Iowa (McLeod Center)

**Indiana State 65 • 9-4, 2-0 MVC**

##	Player	Total		3-Ptr		Rebounds			PF	TP	A	TO	Blk	Stl	Min
		FG-FGA	FG-FGA	FT-FTA	Off	Def	Tot								
03	Arop, Manny	* 4-9	0-2	1-2	0	4	4	1	9	0	3	0	1	30	
05	Gant, Justin	* 8-12	1-2	1-1	2	4	6	2	18	0	1	0	0	26	
12	Cummings, Dawon	* 1-4	0-2	1-2	0	2	2	1	3	1	2	0	0	25	
13	Odum, Jake	* 3-8	1-1	9-13	0	2	2	2	16	2	3	0	5	30	
31	Mahurin, RJ	* 1-2	0-1	2-3	1	0	1	4	4	0	0	0	1	12	
00	Kitchell, Jake	2-4	0-0	4-5	2	2	4	3	8	0	2	0	1	23	
02	Eitel, Lucas	1-2	1-2	1-2	0	2	2	0	4	1	0	1	0	17	
11	Brown, Devonte	0-1	0-0	1-2	0	2	2	3	1	0	2	0	1	9	
22	Burnett, Brandon	0-0	0-0	0-0	0	0	0	1	0	0	0	0	0	5	
32	Smith, Khristian	0-3	0-0	2-0	0	6	6	0	2	1	1	1	0	23	
Team					1	2	3								
Totals		20-45	3-10	22-32	6	26	32	17	65	5	14	2	9	200	
FG % 1st Half: 13-26		50.0%	2nd half: 7-19	36.8%	Game: 20-45	44.4%		Deadball							
3FG % 1st Half: 2-6		33.3%	2nd half: 1-4	25.0%	Game: 3-10	30.0%		Rebounds							
FT % 1st Half: 9-10		90.0%	2nd half: 13-												



Official Basketball Box Score -- Game Totals -- Final Statistics  
**UNI vs Illinois State**  
 01/05/13 7:05 p.m. at Doug Collins Court at Redbird Arena

**UNI 70 • 8-7 (1-2)**

#	Player	Total			3-Ptr			Rebounds			PF	TP	A	TO	Blk	Stl	Min
		FG-FGA	FG-FGA	FT-FTA	FG-FGA	FG-FGA	FT-FTA	Off	Def	Tot							
10	Tuttle, Seth	f	8-9	0-0	3-3	2	5	7	2	19	1	3	1	1	39		
20	Koch, Jake	f	1-6	0-2	3-4	2	4	6	1	5	3	1	0	3	32		
33	Pehl, Austin	c	0-1	0-0	0-0	0	3	3	0	1	1	0	0	16			
23	Sonnen, Marc	g	5-8	2-5	4-4	0	2	2	2	16	1	3	0	1	37		
52	James, Anthony	g	6-14	4-9	3-4	0	4	4	1	19	3	6	0	1	36		
01	Mitchell, Deon	g	1-3	0-1	2-4	0	1	1	2	4	4	0	0	17			
04	Rank, Chip	g	0-0	0-0	0-0	1	0	1	0	0	0	1	0	8			
05	Bohannon, Matt	g	2-5	1-4	2-2	0	1	1	1	7	0	0	0	12			
14	Buss, Nate	g	0-1	0-1	0-0	0	0	0	0	0	0	0	0	3			
Team			1 3 4														
Totals			23-47	7-22	17-21	6	23	29	12	70	13	15	1	6	200		

FG % 1st Half: 12-28 42.9% 2nd half: 11-19 57.9% Game: 23-47 48.9%  
 3FG % 1st Half: 4-15 26.7% 2nd half: 3-7 42.9% Game: 7-22 31.8%  
 FT % 1st Half: 1-1 100.0 2nd half: 16-20 80.0% Game: 17-21 81.0%

**Illinois State 60 • 9-6 (0-3)**

#	Player	Total			3-Ptr			Rebounds			PF	TP	A	TO	Blk	Stl	Min
		FG-FGA	FG-FGA	FT-FTA	FG-FGA	FG-FGA	FT-FTA	Off	Def	Tot							
22	Ekey, Jon	f	0-2	0-0	0-0	1	1	2	0	0	2	1	0	0	19		
32	Carmichael, Jackie	f	9-14	0-1	1-1	1	11	12	2	19	1	3	0	2	34		
01	Brown, Tyler	g	5-13	0-6	2-2	1	2	3	3	12	3	5	0	5	30		
15	Zeisloff, Nick	g	2-5	1-3	0-0	1	0	1	4	5	0	0	1	30			
44	Hill, Johnny	g	5-8	0-1	0-0	1	0	1	1	10	0	0	0	22			
00	Keane, Kaza	g	1-5	0-1	0-0	1	1	2	4	2	3	4	0	23			
05	Cousin, Anthony	g	0-0	0-0	0-0	0	0	0	0	0	1	0	0	4			
13	Wilkins, John	g	2-3	1-2	1-2	1	2	3	2	6	1	0	0	15			
24	Upshaw, Zeke	g	1-7	0-4	0-0	1	2	3	0	2	1	1	0	17			
42	Threlloff, Jordan	g	2-2	0-0	0-0	1	0	1	1	4	0	1	0	6			
Team			1 1 2														
Totals			27-59	2-18	4-5	10	20	30	17	60	11	16	0	8	200		

FG % 1st Half: 10-27 37.0% 2nd half: 17-32 53.1% Game: 27-59 45.8%  
 3FG % 1st Half: 1-8 12.5% 2nd half: 1-10 10.0% Game: 2-18 11.1%  
 FT % 1st Half: 3-3 100.0 2nd half: 1-2 50.0% Game: 4-5 80.0%

Officials: John Higgins, Randy Heimerman, Bo Boroski  
 Technical fouls: UNI-None. Illinois State-None.  
 Attendance: 6951

Score by periods	1st	2nd	Total
UNI	29	41	70
Illinois State	24	36	60

Last FG - UNI 2nd-02:15, ILS 2nd-00:30.  
 Largest lead - UNI by 12 1st-04:15, ILS by 2 1st-12:17.

Score tied - 2 times.  
 Lead changed - 2 times.



Official Basketball Box Score -- Game Totals -- Final Statistics  
**Bradley vs UNI**  
 01/12/13 1:00 PM at Cedar Falls, Iowa (McLeod Center)

**Bradley 53 • 10-7, 2-3 MVC**

#	Player	Total			3-Ptr			Rebounds			PF	TP	A	TO	Blk	Stl	Min
		FG-FGA	FG-FGA	FT-FTA	FG-FGA	FG-FGA	FT-FTA	Off	Def	Tot							
04	Eastman, Jake	*	3-4	3-4	0-0	0	2	2	9	3	2	0	0	28			
20	Pickett, Tyshon	*	3-5	1-1	0-1	0	0	0	5	7	1	3	0	11			
25	Lemon Jr., Walt	*	2-11	0-3	0-0	1	1	2	0	4	4	3	0	1	29		
32	Simms-Edwards, D.	*	5-8	1-2	1-5	0	0	0	0	12	3	0	0	4	34		
44	Prosser, Jordan	*	1-4	0-0	0-0	0	3	3	2	2	0	1	0	1	24		
00	Bell, Ka'Darryl	g	1-4	0-1	0-0	1	3	4	2	2	0	0	0	1	16		
05	Crawford, Jalen	g	5-9	3-5	0-1	0	2	2	1	13	0	2	0	1	25		
23	Shayok, Shayok	g	1-3	0-0	2-2	0	1	1	1	4	0	1	1	19			
30	Gavin, Jimmy	g	0-0	0-0	0-0	0	0	0	0	0	0	0	0	3			
52	Wells, Nate	g	0-2	0-0	0-0	0	2	2	1	0	0	0	0	11			
Team			2 1 3														
Totals			21-50	8-16	3-9	4	15	19	14	53	11	12	1	8	200		

FG % 1st Half: 5-22 22.7% 2nd half: 16-28 57.1% Game: 21-50 42.0%  
 3FG % 1st Half: 1-5 20.0% 2nd half: 7-11 63.6% Game: 8-16 50.0%  
 FT % 1st Half: 3-4 75.0% 2nd half: 0-5 0.0% Game: 3-9 33.3%

**UNI 84 • 9-8, 2-3 MVC**

#	Player	Total			3-Ptr			Rebounds			PF	TP	A	TO	Blk	Stl	Min
		FG-FGA	FG-FGA	FT-FTA	FG-FGA	FG-FGA	FT-FTA	Off	Def	Tot							
01	Mitchell, Deon	*	4-7	1-1	6-9	0	4	4	0	15	7	1	2	37			
10	Tuttle, Seth	*	5-5	1-1	2-2	2	6	8	3	13	2	1	2	29			
20	Koch, Jake	*	4-8	2-4	1-1	3	8	11	1	11	4	4	1	29			
23	Sonnen, Marc	*	7-9	7-9	0-0	0	2	2	3	21	2	1	0	30			
52	James, Anthony	*	5-9	1-2	0-0	0	2	2	1	11	0	2	0	24			
04	Rank, Chip	g	0-3	0-2	0-0	0	2	2	0	0	0	0	0	13			
05	Bohannon, Matt	g	4-7	3-5	0-0	0	3	3	1	11	1	0	0	20			
12	Singleton, Marvin	g	1-2	0-0	0-0	1	0	1	0	2	0	0	0	3			
14	Buss, Nate	g	0-2	0-2	0-0	0	0	0	0	0	0	0	0	3			
24	Martino, Max	g	0-0	0-0	0-0	0	0	0	0	0	2	0	0	3			
33	Pehl, Austin	g	0-0	0-0	0-0	1	2	3	2	0	2	1	1	9			
Team			1 0 1														
Totals			30-52	15-26	9-12	8	29	37	13	84	18	12	4	3	200		

FG % 1st Half: 14-27 51.9% 2nd half: 16-25 64.0% Game: 30-52 57.7%  
 3FG % 1st Half: 9-15 60.0% 2nd half: 6-11 54.5% Game: 15-26 57.7%  
 FT % 1st Half: 4-7 57.1% 2nd half: 5-5 100.0% Game: 9-12 75.0%

Officials: Mike Sanzere, Paul Janssen, Rick Randall  
 Technical fouls: Bradley-None. UNI-None.  
 Attendance: 4074

Score by periods	1st	2nd	Total
Bradley	14	39	53
UNI	41	43	84

Last FG - BRAD 2nd-02:33, UNI 2nd-02:33.  
 Largest lead - BRAD None, UNI by 34 2nd-05:09.

Score tied - 0 times.  
 Lead changed - 0 times.



Official Basketball Box Score -- Game Totals -- Final Statistics  
**Evansville vs UNI**  
 01/09/13 7:07 PM at Cedar Falls, Iowa (McLeod Center)

**Evansville 62 • 10-6, 3-1 MVC**

#	Player	Total			3-Ptr			Rebounds			PF	TP	A	TO	Blk	Stl	Min
		FG-FGA	FG-FGA	FT-FTA	FG-FGA	FG-FGA	FT-FTA	Off	Def	Tot							
04	JONES, Lewis	*	4-5	0-0	1-1	1	1	2	4	9	0	1	0	0	20		
05	TAYLOR, Troy	*	3-7	0-0	5-6	1	6	7	2	11	2	4	0	0	36		
11	RYAN, Colt	*	7-17	3-7	4-4	0	3	3	1	21	1	3	1	2	37		
22	COX, Ned	*	2-7	2-4	2-2	1	1	2	1	8	4	1	0	1	27		
55	MCKEVICIOUS, Egidijus	*	0-1	0-0	0-0	1	1	2	0	0	0	0	0	11			
00	SAWVELL, Ryan	g	2-2	0-0	0-0	0	3	3	1	4	0	0	0	12			
10	MOORE, Jaylon	g	1-4	0-0	0-0	1	1	2	1	2	0	0	0	10			
12	WING, Adam	g	2-3	1-1	0-0	1	2	3	2	5	2	1	0	15			
13	JAHN, Jordan	g	0-1	0-0	0-0	0	3	3	0	1	1	0	0	14			
31	BALENTINE, DJ	g	1-3	0-0	0-0	0	2	2	1	2	3	0	0	1	18		
Team			2 0 2														
Totals			22-50	6-12	12-13	8	23	31	16	62	13	11	2	3	200		

FG % 1st Half: 13-27 48.1% 2nd half: 9-23 39.1% Game: 22-50 44.0%  
 3FG % 1st Half: 5-7 71.4% 2nd half: 1-5 20.0% Game: 6-12 50.0%  
 FT % 1st Half: 1-2 50.0% 2nd half: 11-11 100.0% Game: 12-13 92.3%

**UNI 59 • 8-8, 1-3 MVC**

#	Player	Total			3-Ptr			Rebounds			PF	TP	A	TO	Blk	Stl	Min
		FG-FGA	FG-FGA	FT-FTA	FG-FGA	FG-FGA	FT-FTA	Off	Def	Tot							
10	Tuttle, Seth	*	3-7	1-2	2-2	3	5	8	1	9	1	3	2	2	30		
20	Koch, Jake	*	2-5	0-1	3-5	1	4	5	3	7	0	1	3	28			
23	Sonnen, Marc	*	3-6	2-4	0-0	0	1	1	2	8	0	1	0	1	37		
33	Pehl, Austin	*	1-3	0-0	0-0	1	2	3	0	2	2	1	0	11			
52	James, Anthony	*	8-18	1-7	2-4	0	3	3	2	19	3	2	0	37			
01	Mitchell, Deon	g	0-5	0-4	2-2	0	1	1	2	2	2	0	1	14			
04	Rank, Chip	g	1-1	1-1	0-0	1	2	3	1	3	2	0	0	12			
05	Bohannon, Matt	g	2-5	2-5	0-0	0	1	1	6	1	1	0	0	22			
14	Buss, Nate	g	1-1	1-1	0-0	0	1	1	3	1	0	0	0	6			



Official Basketball Box Score -- Game Totals -- Final Statistics  
**Drake vs UNI**  
01/20/13 2:00 PM at Cedar Falls, Iowa (McLeod Center)

**Drake 55 • 8-10, 2-5 MVC**

#	Player	Total			3-Ptr			Rebounds			PF	TP	A	T	Blk	Stl	Min
		FG	FGA	FT	FTA	Off	Def	Off	Def	Tot							
01	Clarke, Jordan	* 5-7	0-0	0-0	6	2	8	2	10	1	1	0	3	26			
04	Hines, Chris	* 1-4	1-3	0-0	0	0	0	1	3	1	3	0	0	18			
22	Mason, Micah	* 0-5	0-5	0-0	0	0	0	3	0	0	2	0	0	14			
34	Simons, Ben	* 2-9	2-5	0-0	0	2	2	1	6	4	3	1	33				
45	VanDeest, Seth	* 1-2	0-0	4-4	0	3	3	2	6	1	2	0	0	21			
00	Babineaux, Kori	1-3	0-0	0-0	0	0	0	2	2	1	0	0	0	4			
02	Ricks, Gary	0-4	0-2	0-0	0	1	1	1	0	0	0	0	1	12			
03	Carter, Richard	6-12	2-4	2-4	0	2	2	2	16	2	3	0	0	28			
10	Jeffers, Jeremy	3-5	1-2	1-1	1	0	1	1	8	0	0	0	0	16			
24	King, Joey	0-5	0-2	0-0	0	4	4	3	0	0	1	0	1	23			
40	Ugdebe, Daddy	2-3	0-0	0-0	0	1	1	1	4	0	0	0	1	5			
	Team				2	2	4										
	Totals	21-59	6-23	7-9	9	17	26	19	55	10	16	1	7	200			

FG % 1st Half: 9-30 30.0% 2nd half: 12-29 41.4% Game: 21-59 35.6%  
3FG % 1st Half: 4-14 28.6% 2nd half: 2-9 22.2% Game: 6-23 26.1%  
FT % 1st Half: 0-1 0.0% 2nd half: 7-8 87.5% Game: 7-9 77.8%

**UNI 85 • 10-9, 3-4 MVC**

#	Player	Total			3-Ptr			Rebounds			PF	TP	A	T	Blk	Stl	Min
		FG	FGA	FT	FTA	Off	Def	Off	Def	Tot							
01	Mitchell, Deon	* 6-9	3-4	5-6	0	2	2	0	20	3	3	0	1	29			
10	Tuttle, Seth	* 4-5	0-0	2-2	0	3	3	3	10	3	3	2	2	22			
20	Koch, Jake	* 7-8	0-1	2-3	1	6	7	1	16	3	3	2	2	25			
23	Sonnen, Marc	* 2-4	2-4	2-2	1	4	5	0	8	2	0	0	3	30			
52	James, Anthony	* 4-8	0-2	2-2	0	5	5	0	10	1	3	0	0	26			
04	Rank, Chip	1-2	1-2	0-0	0	3	3	2	3	0	0	0	0	14			
05	Bohannon, Matt	0-2	0-2	0-0	0	2	2	4	0	1	1	0	1	19			
12	Singleton, Marvin	2-3	0-1	0-0	0	0	0	0	4	0	1	0	0	4			
14	Buss, Nate	2-6	0-1	5-5	1	3	4	2	9	0	0	2	0	17			
24	Martino, Max	2-2	1-1	0-0	0	2	2	1	5	0	0	0	0	10			
33	Pehl, Austin	0-1	0-0	0-0	0	1	1	0	0	0	0	0	0	4			
	Team				0	0	0										
	Totals	30-50	7-18	18-20	3	31	34	13	85	13	14	6	9	200			

FG % 1st Half: 13-25 52.0% 2nd half: 17-25 68.0% Game: 30-50 60.0%  
3FG % 1st Half: 4-10 40.0% 2nd half: 3-8 37.5% Game: 7-18 38.9%  
FT % 1st Half: 7-7 100.0% 2nd half: 11-13 84.6% Game: 18-20 90.0%

Officials: Terry Oglesby, Verne Harris, Tom Eades  
Technical fouls: Drake-None. UNI-None.  
Attendance: 4215

Score by periods	1st	2nd	Total
Drake	22	33	55
UNI	37	48	85

	In	Off	2nd	Fast	Bench
Points	Paint	T/O	Chance	Break	
Drake	26	15	7	0	30
UNI	36	24	4	6	21

Last FG - DU 2nd-00:36, UNI 2nd-02:11.  
Largest lead - DU by 4 1st-11:49, UNI by 36 2nd-04:41.

Score tied - 3 times.  
Lead changed - 6 times.



Official Basketball Box Score -- Game Totals -- Final Statistics  
**UNI vs Indiana State**  
01/26/13 1:05 pm (ET) at Hulman Center (Terre Haute, Ind.)

**UNI 58 • 11-10, 4-5 MVC**

#	Player	Total			3-Ptr			Rebounds			PF	TP	A	T	Blk	Stl	Min
		FG	FGA	FT	FTA	Off	Def	Off	Def	Tot							
10	Tuttle, Seth	f 4-8	0-1	4-5	1	4	5	3	12	1	3	0	0	27			
20	Koch, Jake	f 4-9	4-6	1-3	2	2	4	4	13	2	2	1	2	34			
01	Mitchell, Deon	g 3-5	2-2	2-2	0	1	1	1	10	4	2	0	0	28			
23	Sonnen, Marc	g 2-5	1-1	0-0	0	4	4	3	5	1	0	0	1	26			
52	James, Anthony	g 5-11	1-3	4-4	0	3	3	1	15	2	3	0	1	33			
04	Rank, Chip	0-2	0-2	0-0	0	1	1	0	1	0	0	0	0	17			
05	Bohannon, Matt	1-3	1-3	0-0	0	2	2	3	0	0	0	1	23				
14	Buss, Nate	0-0	0-0	0-0	0	1	1	0	0	0	0	0	0	3			
24	Martino, Max	0-1	0-1	0-0	1	0	1	1	0	1	0	0	0	9			
	Team				1	1	2										
	Totals	19-44	9-19	11-14	5	19	24	16	58	12	10	1	5	200			

FG % 1st Half: 10-25 40.0% 2nd half: 9-19 47.4% Game: 19-44 43.2%  
3FG % 1st Half: 5-11 45.5% 2nd half: 4-8 50.0% Game: 9-19 47.4%  
FT % 1st Half: 2-2 100.0% 2nd half: 9-12 75.0% Game: 11-14 78.6%

**Indiana State 59 • 13-7, 6-3 MVC**

#	Player	Total			3-Ptr			Rebounds			PF	TP	A	T	Blk	Stl	Min
		FG	FGA	FT	FTA	Off	Def	Off	Def	Tot							
03	Arop, Manny	f 4-8	2-5	0-0	1	3	4	3	10	1	4	0	1	30			
31	Mahurin, RJ	f 4-9	2-2	4-4	1	3	4	1	14	1	0	1	0	28			
05	Gant, Justin	c 3-6	0-1	0-0	0	1	1	3	6	2	0	0	0	25			
11	Brown, Devonte	g 2-4	0-2	0-0	0	2	2	1	4	0	2	0	1	17			
13	Odum, Jake	g 5-9	0-1	6-7	2	5	7	3	16	5	2	1	1	34			
00	Kitchell, Jake	2-3	0-0	0-0	1	2	3	3	4	0	1	0	0	12			
02	Eitel, Lucas	0-1	0-1	0-0	0	2	2	2	0	2	2	0	0	28			
12	Cummings, Dawon	1-3	1-2	0-0	0	3	3	0	3	2	0	1	0	9			
32	Smith, Khristian	1-4	0-2	0-0	0	0	0	1	2	1	0	0	1	17			
	Team				1	0	1										
	Totals	22-47	5-16	10-11	6	21	27	17	59	14	11	3	4	200			

FG % 1st Half: 10-28 35.7% 2nd half: 12-19 63.2% Game: 22-47 46.8%  
3FG % 1st Half: 2-11 18.2% 2nd half: 3-5 60.0% Game: 5-16 31.3%  
FT % 1st Half: 1-1 100.0% 2nd half: 9-10 90.0% Game: 10-11 90.9%

Officials: Daniel Chrisman, Bob Staffen, Eric Curry  
Technical fouls: UNI-None. Indiana State-None.  
Attendance: 6554

Score by periods	1st	2nd	Total
UNI	27	31	58
Indiana State	23	36	59

	In	Off	2nd	Fast	Bench
Points	Paint	T/O	Chance	Break	
UNI	12	7	9	0	3
INS	24	10	4	2	9

Last FG - UNI 2nd-00:04, INS 2nd-04:35.  
Largest lead - UNI by 7 2nd-13:54, INS by 3 2nd-02:57.

Score tied - 4 times.  
Lead changed - 11 times.



Official Basketball Box Score -- Game Totals -- Final Statistics  
**Southern Illinois vs UNI**  
01/23/13 7:07 PM at Cedar Falls, Iowa (McLeod Center)

**Southern Illinois 45 • 8-11, 1-7 MVC**

#	Player	Total			3-Ptr			Rebounds			PF	TP	A	T	Blk	Stl	Min
		FG	FGA	FT	FTA	Off	Def	Off	Def	Tot							
02	Kendal Brown-Surles	* 1-5	1-3	0-0	0	2	2	1	3	2	1	0	2	29			
03	Desmar Jackson	* 4-10	1-3	0-0	0	5	5	2	9	1	1	0	1	30			
15	Dantiel Daniels	* 5-7	0-0	1-2	0	1	1	3	11	0	3	0	2	22			
22	Jeff Early	* 1-5	0-0	1-2	1	1	2	2	3	2	2	0	1	27			
25	Anthony Beane, Jr.	* 3-9	0-1	0-0	0	2	2	2	6	0	2	0	2	27			
01	Jalen Pendleton	1-3	0-1	0-0	0	3	3	0	2	0	0	0	0	10			
04	Davante Drinkard	1-1	0-0	0-0	1	1	2	1	2	0	0	0	0	7			
11	Colby Johnson	1-1	0-0	0-0	0	0	0	1	2	0	0	0	0	6			
12	T.J. Lindsay	1-2	0-1	0-0	0	1	1	0	2	0	0	0	0	15			
21	Josh Swan	2-3	0-0	1-4	0	1	1	3	5	1	1	0	0	27			
	Team				1	2	3										
	Totals	20-46	2-9	3-8	3	19	22	15	45	6	10	0	8	200			

FG % 1st Half: 10-23 43.5% 2nd half: 10-23 43.5% Game: 20-46 43.5%  
3FG % 1st Half: 0-2 0.0% 2nd half: 2-7 28.6% Game: 2-9 22.2%  
FT % 1st Half: 2-4 50.0% 2nd half: 1-4 25.0% Game: 3-8 37.5%

**UNI 58 • 11-9, 4-4 MVC**

#	Player	Total			3-Ptr			Rebounds			PF	TP	A	T	Blk	Stl	Min
		FG	FGA	FT	FTA	Off	Def	Off	Def	Tot							
01	Mitchell, Deon	* 1-4	0-0	2-3	0	0	0	3	4	3	2</						



Official Basketball Box Score -- Game Totals -- Final Statistics  
**Wichita State vs UNI**  
 02/02/13 3:00 PM at Cedar Falls, Iowa (McLeod Center)

**Wichita State 52 • 19-4, 8-3 MVC**

#	Player	Total		3-Ptr		Rebounds			PF	TP	A	TO	Blk	Stl	Min
		FG-FGA	FT-FTA	FG-FGA	FT-FTA	Off	Def	Tot							
02	Armstead, Malcolm	* 3-9	1-4	0-0	0	2	2	4	7	3	4	0	1	32	
05	Williams, Demetric	* 2-6	1-2	0-0	1	4	5	2	5	1	1	0	1	33	
11	Early, Cleanthony	* 4-10	1-4	1-1	0	6	6	5	10	0	2	1	2	28	
21	Orukpe, Ehimen	* 0-0	0-0	0-0	0	3	3	2	0	0	0	0	0	7	
32	Cotton, Tekele	* 0-5	0-1	0-0	1	5	6	2	0	2	2	0	0	27	
00	Lufie, Chadrack	1-1	0-0	0-0	1	0	1	1	2	1	0	0	0	2	
15	Wiggins, Nick	3-5	2-3	0-0	0	0	0	0	8	0	1	0	0	16	
22	Hall, Carl	8-13	0-0	4-4	2	3	5	1	20	0	3	1	2	34	
23	VanVleet, Fred	0-1	0-0	0-0	0	0	0	2	0	1	0	0	0	14	
50	White, Jake	0-2	0-1	0-0	0	1	1	1	0	0	0	0	0	7	
	Team				2	2	4								
	Totals	21-52	5-15	5-5	7	26	33	20	52	8	13	2	6	200	

FG % 1st Half: 9-23 39.1% 2nd half: 12-29 41.4% Game: 21-52 40.4%  
 3FG % 1st Half: 3-8 37.5% 2nd half: 2-7 28.6% Game: 5-15 33.3%  
 FT % 1st Half: 2-2 100.0 2nd half: 3-3 100.0 Game: 5-5 100.0

**UNI 57 • 12-11, 5-6 MVC**

#	Player	Total		3-Ptr		Rebounds			PF	TP	A	TO	Blk	Stl	Min
		FG-FGA	FT-FTA	FG-FGA	FT-FTA	Off	Def	Tot							
01	Mitchell, Deon	* 3-9	1-3	1-3	0	2	2	3	8	1	1	0	2	27	
10	Tuttle, Seth	* 3-7	0-1	2-3	1	7	8	1	8	2	2	4	1	28	
20	Koch, Jake	* 2-4	0-0	1-2	1	3	4	0	5	0	1	3	1	25	
23	Sonnen, Marc	* 3-9	3-8	0-0	0	4	4	2	9	2	1	0	0	34	
52	James, Anthony	* 5-11	1-3	5-8	0	2	2	1	16	0	3	0	0	29	
04	Rank, Chip	3-7	2-5	0-0	2	1	3	1	8	1	1	0	0	16	
05	Bohannon, Matt	1-3	1-3	0-0	0	2	2	1	3	1	0	0	0	26	
24	Martino, Max	0-0	0-0	0-0	0	0	0	0	0	0	0	0	0	4	
33	Pehl, Austin	0-0	0-0	0-0	1	0	1	3	0	1	0	0	0	11	
	Team				4	2	6								
	Totals	20-50	8-23	9-16	9	23	32	12	57	8	9	7	4	200	

FG % 1st Half: 9-24 37.5% 2nd half: 11-26 42.3% Game: 20-50 40.0%  
 3FG % 1st Half: 3-11 27.3% 2nd half: 5-12 41.7% Game: 8-23 34.8%  
 FT % 1st Half: 2-4 50.0% 2nd half: 7-12 58.3% Game: 9-16 56.3%

Officials: Roland Simmons, Terry Davis, Paul Jansson  
 Technical fouls: Wichita State-None. UNI-None.  
 Attendance: 6023

Score by periods	1st	2nd	Total
Wichita State	23	29	52
UNI	23	34	57

Last FG - WSU 2nd-01:05, UNI 2nd-00:04.  
 Largest lead - WSU by 7 2nd-17:00, UNI by 10 2nd-07:29.

Points	In	Off	2nd	Fast	Bench
WSU	Paint	T/O	Chance	Break	
UNI	26	10	4	2	30
UNI	16	22	10	8	11

Score tied - 1 time.  
 Lead changed - 3 times.



Official Basketball Box Score -- Game Totals -- Final Statistics  
**Missouri State vs UNI**  
 02/05/13 7:00 PM at Cedar Falls, Iowa (McLeod Center)

**Missouri State 37 • 7-17, 5-7 MVC**

#	Player	Total		3-Ptr		Rebounds			PF	TP	A	TO	Blk	Stl	Min
		FG-FGA	FT-FTA	FG-FGA	FT-FTA	Off	Def	Tot							
00	Anthony Downing	* 3-13	1-5	2-2	2	5	7	1	9	1	2	0	0	37	
11	Marcus Marshall	* 1-7	0-6	2-2	0	3	3	2	4	2	0	0	1	35	
15	Drew Wilson	* 1-5	0-0	0-0	3	4	7	2	2	1	1	0	1	17	
20	Gavin Thurman	* 2-12	0-4	0-0	1	3	4	1	4	0	0	0	0	23	
23	Dorrian Williams	* 3-5	2-4	0-0	0	2	2	1	8	1	2	0	1	25	
01	Keith Pickens	1-4	0-0	0-0	1	2	3	1	2	0	1	0	0	18	
30	Nathan Scheer	0-2	0-2	0-0	0	3	3	3	0	1	0	0	1	25	
42	Christian Kirk	4-7	0-0	0-0	2	1	3	3	8	0	0	0	1	20	
	Team				3	0	3								
	Totals	15-55	3-21	4-4	12	23	35	14	37	6	6	0	5	200	

FG % 1st Half: 8-27 29.6% 2nd half: 7-28 25.0% Game: 15-55 27.3%  
 3FG % 1st Half: 3-12 25.0% 2nd half: 0-9 0.0% Game: 3-21 14.3%  
 FT % 1st Half: 0-0 0.0% 2nd half: 4-4 100.0% Game: 4-4 100.0%

**UNI 48 • 13-11, 6-6 MVC**

#	Player	Total		3-Ptr		Rebounds			PF	TP	A	TO	Blk	Stl	Min
		FG-FGA	FT-FTA	FG-FGA	FT-FTA	Off	Def	Tot							
01	Mitchell, Deon	* 1-5	0-1	1-2	0	5	5	0	3	0	2	0	0	21	
10	Tuttle, Seth	* 2-2	0-0	2-2	0	3	3	0	6	1	1	1	0	21	
20	Koch, Jake	* 4-7	1-3	2-4	1	6	7	1	11	1	1	0	2	28	
23	Sonnen, Marc	* 1-7	1-6	0-0	0	1	1	5	3	2	2	1	0	34	
52	James, Anthony	* 4-10	0-3	6-6	0	10	10	1	14	1	1	0	0	37	
04	Rank, Chip	2-5	1-3	0-0	1	1	2	0	5	3	0	0	0	24	
05	Bohannon, Matt	2-3	2-3	0-0	0	0	0	1	6	1	1	0	1	28	
33	Pehl, Austin	0-1	0-0	0-0	1	1	2	1	0	1	0	0	1	7	
	Team				0	1	1								
	Totals	16-40	5-19	11-14	3	28	31	9	48	10	8	2	4	200	

FG % 1st Half: 6-21 28.6% 2nd half: 10-19 52.6% Game: 16-40 40.0%  
 3FG % 1st Half: 2-10 20.0% 2nd half: 3-9 33.3% Game: 5-19 26.3%  
 FT % 1st Half: 6-8 75.0% 2nd half: 5-6 83.3% Game: 11-14 78.6%

Officials: Scott Thornley, Randy McCall, Kipp Kissinger  
 Technical fouls: Missouri State-Drew Wilson 2. UNI-None.  
 Attendance: 3573

Score by periods	1st	2nd	Total
Missouri State	19	18	37
UNI	20	28	48

Last FG - MSU 2nd-00:58, UNI 2nd-01:06.  
 Largest lead - MSU by 5 1st-07:37, UNI by 12 2nd-01:06.

Points	In	Off	2nd	Fast	Bench
MSU	Paint	T/O	Chance	Break	
UNI	14	6	8	0	10
UNI	18	5	3	6	11

Score tied - 4 times.  
 Lead changed - 7 times.



Official Basketball Box Score -- Game Totals -- Final Statistics  
**UNI vs Bradley**  
 02/10/13 2:07 p.m. at Peoria, Ill. - Carver Arena

**UNI 68 • 14-11,7-6**

#	Player	Total		3-Ptr		Rebounds			PF	TP	A	TO	Blk	Stl	Min
		FG-FGA	FT-FTA	FG-FGA	FT-FTA	Off	Def	Tot							
10	Tuttle, Seth	f 1-3	0-0	2-2	2	5	7	3	4	0	0	0	1	27	
20	Koch, Jake	f 4-6	2-3	4-4	2	5	7	1	14	2	1	1	0	30	
01	Mitchell, Deon	g 2-9	1-3	2-2	1	3	4	0	7	5	2	0	1	27	
23	Sonnen, Marc	g 3-8	3-8	6-6	0	3	3	3	15	1	2	0	0	38	
52	James, Anthony	g 3-8	1-3	3-4	0	3	3	1	10	3	0	0	1	30	
04	Rank, Chip	1-4	0-2	0-0	0	1	1	1	2	2	0	0	0	19	
05	Bohannon, Matt	5-9	4-7	0-0	0	2	2	1	14	0	1	0	2	26	
33	Pehl, Austin	1-1	0-0	0-0	1	1	2	1	2	0	1	0	0	3	
	Team				0	1	1								
	Totals	20-48	11-26	17-18	6	24	30	11	68	15	13	2	5	200	

FG % 1st Half: 14-31 45.2% 2nd half: 6-17 35.3% Game: 20-48 41.7%  
 3FG % 1st Half: 5-16 31.3% 2nd half: 6-10 60.0% Game: 11-26 42.3%  
 FT % 1st Half: 4-4 100.0 2nd half: 13-14 92.9% Game: 17-18 94.4%

**Bradley 65 • 14-11,6-7**

#	Player	Total		3-Ptr		Rebounds			PF	TP	A	TO	Blk	Stl	Min
		FG-FGA	FT-FTA	FG-FGA	FT-FTA	Off	Def	Tot							
20	Pickett, Tyshon	f 2-7	0-0	0-0	1	5	6	2	4	0	0	0	0	32	
21	Egolf, Will	c 2-9	0-2	1-2	1	3	4	5	2	1	2	1	0	33	
04	Eastman, Jake	g 0-1	0-0	1-2	2	3	5	1	1	2	1	0	0	29	
25	Lemon Jr., Walt	g 8-15	1-2	1-2	0	9	9	5	18	3	6	0	2	40	
32	Simms-Edwards, D.	g 12-20	5-9	3-3	0	0	0	2	32	0	1	0	2	37	
00	Bell, Ka'Darryl	0-0	0-0	0-0	0	0	0	0	0	0	0	0	0	4	
05	Crawford, Jalen	1-2	1-2	0-0	0	1	1	1	3	0	1	0	0	11	
23	Shayok, Shayok	0-0	0-0	0-0	0	0	0	2	0	0	0	0	0	5	
44	Prosser, Jordan	1-2	0-0	0-0	1	0	1	1	2	0	0	0	1	9	
	Team				2	1	3								
	Totals	26-56	7-15	6-9	7	22	29	19	65	7	10	2	6	200	

FG % 1st Half: 7-27 25.9% 2nd half: 19-29 65.5% Game: 26-56 46.4%  
 3FG % 1st Half: 2-7 28.6% 2nd half: 5-8 62.5% Game: 7-15 46.7%  
 FT % 1st Half: 2-4 50.0% 2nd half: 4-5 80.0



**UNI Men's Basketball**  
**UNI Points-Rebounds-Assists (as of Feb 13, 2013)**  
**All games**

Opponent	Date	Score	01 MITCHELL,D	04 RANK,CHIP	05 BOHANNON,M	10 TUTTLE,SET	12 SINGLETON,	14 BUSS,NATE	20 KOCH,JAKE	
WARTBURG	11/10/12	103-50	w	18-0-6	2-0-0	11-3-1	7-2-1	14-8-2	13-2-1	8-13-3
TOLEDO	11/14/12	84-81	w	27-2-5	3-1-1	7-5-0	21-10-1	2-2-0	2-2-0	11-8-2
NORTH DAKOTA	11/17/12	72-47	w	8-4-3	13-3-1	11-5-0	8-9-1	1-5-1	9-1-1	16-8-4
vs Louisville	11/22/12	46-51	L	6-3-3	0-1-0	0-1-0	2-8-1	DNP	8-0-0	10-5-1
vs Stanford	11/23/12	50-66	L	9-2-2	0-4-0	4-2-0	2-2-1	1-1-0	7-4-1	12-2-1
vs Memphis	11/24/12	47-52	L	18-1-5	8-2-0	3-3-0	2-4-0	DNP	2-2-0	3-4-0
MILWAUKEE	12/01/12	72-61	w	DNP	3-4-0	10-3-0	11-5-3	0-1-0	17-2-2	9-6-2
NORTHERN COLORADO	12/05/12	76-59	w	8-1-3	0-3-1	8-5-3	14-5-4	0-0-0	5-1-0	17-7-2
at George Mason	12/08/12	82-77	w	6-2-5	0-3-1	9-2-2	18-5-3	DNP	6-2-1	3-4-1
vs Iowa	12/15/12	73-80	L	23-3-2	3-2-0	0-3-0	18-9-0	DNP	2-2-0	8-7-1
at UNLV	12/19/12	59-73	L	1-1-2	2-5-1	0-0-0	4-5-1	2-1-0	6-2-1	11-8-0
SAINT MARY'S	12/23/12	82-75	w	12-3-4	8-2-0	0-0-0	18-7-0	0-0-0	0-2-0	16-9-5
at Wichita State	12/30/12	41-66	L	4-2-1	6-0-0	0-1-0	3-2-0	2-0-0	2-0-1	7-1-1
INDIANA STATE	01/02/13	61-65	L	6-0-2	5-4-0	3-2-0	24-10-1	DNP	0-0-0	8-7-5
at Illinois State	01/05/13	70-60	w	4-1-4	0-1-0	7-1-0	19-7-1	DNP	0-0-0	5-6-3
EVANSVILLE	01/09/13	59-62	L	2-1-1	3-3-2	6-1-1	9-8-1	DNP	3-1-1	7-5-0
BRADLEY	01/12/13	84-53	w	15-4-7	0-2-0	11-3-1	13-8-2	2-1-0	0-0-0	11-11-4
at Creighton	01/15/13	68-79	L	8-2-3	0-3-2	0-1-0	9-5-2	2-1-0	0-0-0	19-4-1
DRAKE	01/20/13	85-55	w	20-2-3	3-3-0	0-2-1	10-3-3	4-0-0	9-4-0	16-7-3
SOUTHERN ILLINOIS	01/23/13	58-45	w	4-0-3	0-1-0	9-3-0	9-10-2	0-0-0	0-0-0	7-7-2
at Indiana State	01/26/13	58-59	L	10-1-4	0-1-1	3-2-0	12-5-1	DNP	0-1-0	13-4-2
at Evansville	01/29/13	51-54	L	9-6-5	0-4-0	5-3-0	9-4-8	DNP	DNP	8-7-1
WICHITA STATE	02/02/13	57-52	w	8-2-1	8-3-1	3-2-1	8-8-2	DNP	DNP	5-4-0
MISSOURI STATE	02/05/13	48-37	w	3-5-0	5-2-3	6-0-1	6-3-1	DNP	DNP	11-7-1
at Bradley	02/10/13	68-65	w	7-4-5	2-1-2	14-2-0	4-7-2	DNP	DNP	14-7-2
CREIGHTON	02/13/13	61-54	w	12-1-0	0-2-1	5-2-0	12-5-1	3-1-1	DNP	14-10-2

Opponent	Date	Score	21 MORRISON,M	23 SONNEN,MAR	24 MARTINO,MA	31 OLIVIER,CH	33 PEHL,AUSTI	52 JAMES,ANTH	
WARTBURG	11/10/12	103-50	w	14-4-3	9-1-2	0-0-0	5-4-1	2-4-0	DNP
TOLEDO	11/14/12	84-81	w	0-2-1	11-2-1	DNP	DNP	DNP	DNP
NORTH DAKOTA	11/17/12	72-47	w	0-0-2	3-3-2	3-2-0	DNP	DNP	DNP
vs Louisville	11/22/12	46-51	L	0-0-0	11-2-2	DNP	DNP	0-1-0	9-5-1
vs Stanford	11/23/12	50-66	L	0-0-0	10-2-3	0-5-2	DNP	0-0-0	5-3-0
vs Memphis	11/24/12	47-52	L	0-0-0	6-4-0	0-1-0	DNP	DNP	5-5-3
MILWAUKEE	12/01/12	72-61	w	2-3-1	7-2-3	3-0-0	DNP	DNP	10-5-4
NORTHERN COLORADO	12/05/12	76-59	w	0-0-1	12-4-1	6-6-0	DNP	0-0-0	6-0-6
at George Mason	12/08/12	82-77	w	DNP	21-2-1	0-1-0	DNP	DNP	19-4-0
vs Iowa	12/15/12	73-80	L	0-1-0	4-1-2	0-1-0	DNP	DNP	15-3-1
at UNLV	12/19/12	59-73	L	5-1-0	15-1-3	0-1-0	DNP	0-1-0	13-5-2
SAINT MARY'S	12/23/12	82-75	w	0-0-1	9-1-1	0-0-0	DNP	4-0-0	15-2-0
at Wichita State	12/30/12	41-66	L	6-0-3	2-2-0	2-2-1	DNP	2-4-1	5-1-1
INDIANA STATE	01/02/13	61-65	L	0-0-0	3-0-0	0-0-0	DNP	DNP	12-6-4
at Illinois State	01/05/13	70-60	w	DNP	16-2-1	DNP	DNP	0-3-1	19-4-3
EVANSVILLE	01/09/13	59-62	L	0-0-0	8-1-0	0-0-0	DNP	2-3-2	19-3-3
BRADLEY	01/12/13	84-53	w	DNP	21-2-2	0-0-0	DNP	0-3-2	11-2-0
at Creighton	01/15/13	68-79	L	DNP	5-3-2	0-0-0	DNP	0-1-0	25-6-3
DRAKE	01/20/13	85-55	w	DNP	8-5-2	5-2-0	DNP	0-1-0	10-5-1
SOUTHERN ILLINOIS	01/23/13	58-45	w	DNP	15-3-1	0-0-0	DNP	0-0-0	14-5-4
at Indiana State	01/26/13	58-59	L	DNP	5-4-1	0-1-1	DNP	DNP	15-3-2
at Evansville	01/29/13	51-54	L	DNP	11-3-2	2-0-0	DNP	2-6-0	5-3-0
WICHITA STATE	02/02/13	57-52	w	DNP	9-4-2	0-0-0	DNP	0-1-1	16-2-0
MISSOURI STATE	02/05/13	48-37	w	DNP	3-1-2	DNP	DNP	0-2-1	14-10-1
at Bradley	02/10/13	68-65	w	DNP	15-3-1	DNP	DNP	2-2-0	10-3-3
CREIGHTON	02/13/13	61-54	w	DNP	5-5-3	DNP	DNP	2-1-0	8-3-3



**UNI Men's Basketball**  
UNI Team Game-by-Game Comparison (as of Feb 13, 2013)  
**All games**

Opponent	1st	2nd	Score	Mar	Total FG	FG Pct	3-Pointers	3FG Pct	Free Throws	FT Pct	Rebounds	Assist	T/Over	Block	Steal	Fouls
WARTBURG	47/27	56/23	103-50	+53	40-61/20-65	.656/.308	13-21/7-25	.619/.280	10-17/3-10	.588/.300	44/29 +15	20/9	10/13	5/1	9/3	13/14
TOLEDO	41/38	29/32	84-81	+3	23-53/31-69	.434/.449	6-20/9-26	.300/.346	32-39/10-14	.821/.714	39/35 +4	11/10	15/12	3/1	6/9	12/27
NORTH DAKOTA	36/25	36/22	72-47	+25	23-53/17-52	.434/.327	9-24/5-22	.375/.227	17-20/8-14	.850/.571	41/28 +13	15/6	11/10	3/1	5/7	14/18
Louisville	20/26	26/25	46-51	(5)	16-46/19-62	.348/.306	6-19/5-22	.316/.227	8-9/8-11	.889/.727	28/46 (18)	8/12	22/20	4/4	9/13	14/15
Stanford	30/30	20/36	50-66	(16)	17-47/24-52	.362/.462	6-22/8-19	.273/.421	10-13/10-16	.769/.625	31/31 -	10/11	16/10	0/2	0/9	17/19
Memphis	26/22	21/30	47-52	(5)	16-51/18-49	.314/.367	7-27/6-18	.259/.333	8-10/10-13	.800/.769	30/40 (10)	8/10	10/15	3/4	6/5	15/12
MILWAUKEE	32/29	40/32	72-61	+11	27-54/24-59	.500/.407	6-14/10-26	.429/.385	12-17/3-8	.706/.375	34/35 (1)	15/10	6/9	2/1	4/3	12/16
NORTHERN COLORADO	40/29	36/30	76-59	+17	27-52/22-53	.519/.415	12-27/5-16	.444/.313	10-13/10-11	.769/.909	35/25 +10	21/6	15/11	4/1	3/6	13/16
George Mason	35/31	34/38	82-77	+5	24-53/27-56	.453/.482	11-26/6-14	.423/.429	23-30/17-21	.767/.810	27/34 (7)	14/11	15/17	2/2	9/9	18/23
Iowa	32/40	41/40	73-80	(7)	28-62/21-49	.452/.429	3-16/12-25	.188/.480	14-17/26-37	.824/.703	33/36 (3)	6/18	10/15	2/7	8/5	25/19
UNLV	22/43	37/30	59-73	(14)	20-60/26-57	.333/.456	9-24/8-22	.375/.364	10-15/13-18	.667/.722	34/42 (8)	10/14	11/12	2/5	4/7	15/15
SAINT MARY'S	32/29	50/46	82-75	+7	25-50/28-56	.500/.500	7-16/11-27	.438/.407	25-37/8-17	.676/.471	29/36 (7)	11/10	10/17	2/2	8/4	17/27
Wichita State	18/30	23/36	41-66	(25)	15-46/23-50	.326/.460	3-17/6-17	.176/.353	8-10/14-20	.800/.700	22/40 (18)	9/11	12/10	1/4	3/9	18/15
INDIANA STATE	32/37	29/28	61-65	(4)	23-54/20-45	.426/.444	6-19/3-10	.316/.300	9-15/22-32	.600/.688	29/32 (3)	12/5	15/14	0/2	9/9	22/17
Illinois State	29/24	41/36	70-60	+10	23-47/27-59	.489/.458	7-22/2-18	.318/.111	17-21/4-5	.810/.800	29/30 (1)	13/11	15/16	1/0	6/8	12/17
EVANSVILLE	25/32	34/30	59-62	(3)	21-51/22-50	.412/.440	8-25/6-12	.320/.500	9-13/12-13	.692/.923	31/31 -	11/13	11/11	3/2	7/3	13/16
BRADLEY	41/14	43/39	84-53	+31	30-52/21-50	.577/.420	15-26/8-16	.577/.500	9-12/3-9	.750/.333	37/19 +18	18/11	12/12	4/1	3/8	13/14
Creighton	32/37	36/42	68-79	(11)	29-59/31-56	.492/.554	4-15/6-12	.267/.500	6-6/11-14	1000/.786	27/31 (4)	13/21	13/13	2/2	9/4	19/14
DRAKE	37/22	48/33	85-55	+30	30-50/21-59	.600/.356	7-18/6-23	.389/.261	18-20/7-9	.900/.778	34/26 +8	13/10	14/16	6/1	9/7	13/19
SOUTHERN ILLINOIS	28/22	30/23	58-45	+13	20-41/20-46	.488/.435	8-15/2-9	.533/.222	10-16/3-8	.625/.375	29/22 +7	12/6	15/10	2/0	3/8	10/15
Indiana State	27/23	31/36	58-59	(1)	19-44/22-47	.432/.468	9-19/5-16	.474/.313	11-14/10-11	.786/.909	24/27 (3)	12/14	10/11	1/3	5/4	16/17
Evansville	19/23	28/24	51-54	(3)	22-58/22-59	.379/.373	6-23/5-16	.261/.313	1-2/5-12	.500/.417	39/39 -	16/15	17/12	2/7	6/6	18/12
WICHITA STATE	23/23	34/29	57-52	+5	20-50/21-52	.400/.404	8-23/5-15	.348/.333	9-16/5-5	.563/1000	32/33 (1)	8/8	9/13	7/2	4/6	12/20
MISSOURI STATE	20/19	28/18	48-37	+11	16-40/15-55	.400/.273	5-19/3-21	.263/.143	11-14/4-4	.786/1000	31/35 (4)	10/6	8/6	2/0	4/5	9/14
Bradley	37/18	31/47	68-65	+3	20-48/26-56	.417/.464	11-26/7-15	.423/.467	17-18/6-9	.944/.667	30/29 +1	15/7	13/10	2/2	5/6	11/19
CREIGHTON	32/25	29/29	61-54	+7	21-56/21-48	.375/.438	4-15/7-23	.267/.304	15-19/5-14	.789/.357	33/37 (4)	11/10	8/18	3/2	11/2	16/20

Note: Game totals are displayed in the format TEAM/OPPONENT for each category



**UNI Men's Basketball**  
**UNI Team Game-by-Game (as of Feb 13, 2013)**  
**All games**

TEAM STATISTICS

Opponent	Date	Score		Total		3-Pointers		Free throws		Rebounds				pf	a	t/o	blk	stl	pts	avg
				fg-fga	pct	3fg-fga	pct	ft-fa	pct	off	def	tot	avg							
WARTBURG	11/10/12	103-50	W	40-61	.656	13-21	.619	10-17	.588	9	35	44	44.0	13	20	10	5	9	103	103.0
TOLEDO	11/14/12	84-81	Wot	23-53	.434	6-20	.300	32-39	.821	11	28	39	41.5	12	11	15	3	6	84	93.5
NORTH DAKOTA	11/17/12	72-47	W	23-53	.434	9-24	.375	17-20	.850	10	31	41	41.3	14	15	11	3	5	72	86.3
vs Louisville	11/22/12	46-51	L	16-46	.348	6-19	.316	8-9	.889	5	23	28	38.0	14	8	22	4	9	46	76.2
vs Stanford	11/23/12	50-66	L	17-47	.362	6-22	.273	10-13	.769	9	22	31	36.6	17	10	16	0	0	50	71.0
vs Memphis	11/24/12	47-52	L	16-51	.314	7-27	.259	8-10	.800	5	25	30	35.5	15	8	10	3	6	47	67.0
MILWAUKEE	12/01/12	72-61	W	27-54	.500	6-14	.429	12-17	.706	6	28	34	35.3	12	15	6	2	4	72	67.7
NORTHERN COLORADO	12/05/12	76-59	W	27-52	.519	12-27	.444	10-13	.769	10	25	35	35.2	13	21	15	4	3	76	68.8
at George Mason	12/08/12	82-77	Wot	24-53	.453	11-26	.423	23-30	.767	6	21	27	34.3	18	14	15	2	9	82	70.2
vs Iowa	12/15/12	73-80	L	28-62	.452	3-16	.188	14-17	.824	8	25	33	34.2	25	6	10	2	8	73	70.5
at UNLV	12/19/12	59-73	L	20-60	.333	9-24	.375	10-15	.667	11	23	34	34.2	15	10	11	2	4	59	69.5
SAINT MARY'S	12/23/12	82-75	W	25-50	.500	7-16	.438	25-37	.676	4	25	29	33.8	17	11	10	2	8	82	70.5
at Wichita State	12/30/12	41-66	L	15-46	.326	3-17	.176	8-10	.800	5	17	22	32.8	18	9	12	1	3	41	68.2
INDIANA STATE	01/02/13	61-65	L	23-54	.426	6-19	.316	9-15	.600	6	23	29	32.6	22	12	15	0	9	61	67.7
at Illinois State	01/05/13	70-60	W	23-47	.489	7-22	.318	17-21	.810	6	23	29	32.3	12	13	15	1	6	70	67.9
EVANSVILLE	01/09/13	59-62	L	21-51	.412	8-25	.320	9-13	.692	10	21	31	32.2	13	11	11	3	7	59	67.3
BRADLEY	01/12/13	84-53	W	30-52	.577	15-26	.577	9-12	.750	8	29	37	32.5	13	18	12	4	3	84	68.3
at Creighton	01/15/13	68-79	L	29-59	.492	4-15	.267	6-6	1.000	7	20	27	32.2	19	13	13	2	9	68	68.3
DRAKE	01/20/13	85-55	W	30-50	.600	7-18	.389	18-20	.900	3	31	34	32.3	13	13	14	6	9	85	69.2
SOUTHERN ILLINOIS	01/23/13	58-45	W	20-41	.488	8-15	.533	10-16	.625	4	25	29	32.2	10	12	15	2	3	58	68.6
at Indiana State	01/26/13	58-59	L	19-44	.432	9-19	.474	11-14	.786	5	19	24	31.8	16	12	10	1	5	58	68.1
at Evansville	01/29/13	51-54	Lot	22-58	.379	6-23	.261	1-2	.500	10	29	39	32.1	18	16	17	2	6	51	67.3
WICHITA STATE	02/02/13	57-52	W	20-50	.400	8-23	.348	9-16	.563	9	23	32	32.1	12	8	9	7	4	57	66.9
MISSOURI STATE	02/05/13	48-37	W	16-40	.400	5-19	.263	11-14	.786	3	28	31	32.0	9	10	8	2	4	48	66.1
at Bradley	02/10/13	68-65	W	20-48	.417	11-26	.423	17-18	.944	6	24	30	32.0	11	15	13	2	5	68	66.2
CREIGHTON	02/13/13	61-54	W	21-56	.375	4-15	.267	15-19	.789	9	24	33	32.0	16	11	8	3	11	61	66.0
UNI		1715		595-1338	.445	196-538	.364	329-433	.760	185	647	832	32.0	387	322	323	68	155	1715	66.0
Opponents		1578		589-1411	.417	163-485	.336	237-355	.668	238	610	848	32.6	450	275	333	59	165	1578	60.7

Games played: 26  
Points/game: 66.0  
FG Pct: 44.5  
3FG Pct: 36.4  
FT Pct: 76.0

Rebounds/game: 32.0  
Assists/game: 12.4  
Turnovers/game: 12.4  
Assist/turnover ratio: 1.0  
Steals/game: 6.0  
Blocks/game: 2.6



**UNI Men's Basketball**  
**UNI Combined Team Statistics (as of Feb 13, 2013)**  
**All games**

<b>RECORD:</b>	<b>OVERALL</b>	<b>HOME</b>	<b>AWAY</b>	<b>NEUTRAL</b>
ALL GAMES	15-11	12-2	3-5	0-4
CONFERENCE	8-6	6-2	2-4	0-0
NON-CONFERENCE	7-5	6-0	1-1	0-4

#	Player	gp-gs	min	Total		3-Point		F-Throw		Rebounds					pts	avg						
				fg-fga	fg%	3fg-fga	3fg%	ft-fga	ft%	off	def	tot	avg	pf			dq	a	to	blk	stl	
52	James, Anthony	23-23	738	32.1	106-258	.411	19-68	.279	49-66	.742	4	84	88	3.8	40	1	45	57	1	17	280	12.2
10	Tuttle, Seth	26-26	663	25.5	96-175	.549	6-14	.429	74-95	.779	43	113	156	6.0	51	2	43	52	17	22	272	10.5
20	Koch, Jake	26-26	729	28.0	83-189	.439	19-68	.279	84-106	.792	38	130	168	6.5	56	0	49	54	35	32	269	10.3
01	Mitchell, Deon	25-22	654	26.2	84-188	.447	17-53	.321	63-90	.700	2	51	53	2.1	35	0	79	61	0	29	248	9.9
23	Sonnen, Marc	26-26	842	32.4	82-184	.446	63-136	.463	17-18	.944	11	52	63	2.4	62	1	40	22	5	25	244	9.4
05	Bohannon, Matt	26-5	549	21.1	44-108	.407	35-86	.407	12-14	.857	2	55	57	2.2	40	1	11	18	0	9	135	5.2
31	Olivier, Chris	1-0	16	16.0	2-3	.667	0-0	.000	1-3	.333	1	3	4	4.0	3	0	1	2	2	0	5	5.0
14	Buss, Nate	21-0	216	10.3	36-68	.529	10-25	.400	9-10	.900	6	22	28	1.3	22	0	9	10	6	1	91	4.3
04	Rank, Chip	26-0	390	15.0	26-82	.317	18-60	.300	4-9	.444	21	39	60	2.3	31	2	17	16	0	9	74	2.8
12	Singleton, Marvin	14-0	86	6.1	10-19	.526	1-4	.250	12-16	.750	12	9	21	1.5	9	0	4	5	0	3	33	2.4
21	Morrison, Matt	14-0	91	6.5	10-21	.476	3-7	.429	4-4	1.000	0	11	11	0.8	4	0	12	4	0	1	27	1.9
24	Martino, Max	20-0	187	9.4	8-23	.348	5-17	.294	0-2	.000	5	17	22	1.1	19	0	4	6	1	5	21	1.1
33	Pehl, Austin	18-2	114	6.3	8-20	.400	0-0	.000	0-0	.000	9	24	33	1.8	15	0	8	9	1	2	16	0.9
Team											31	37	68				7					
Total.....		26	5275		595-1338	.445	196-538	.364	329-433	.760	185	647	832	32.0	387	7	322	323	68	155	1715	66.0
Opponents.....		26	5275		589-1411	.417	163-485	.336	237-355	.668	238	610	848	32.6	450	-	275	333	59	165	1578	60.7

TEAM STATISTICS	UNI	OPP	Date	Opponent	Score	Att.
SCORING	1715	1578	11/10/12	WARTBURG	W 103-50	3104
Points per game	66.0	60.7	11/14/12	TOLEDO	Wot 84-81	3257
Scoring margin	+5.3	-	11/17/12	NORTH DAKOTA	W 72-47	3713
FIELD GOALS-ATT	595-1338	589-1411	11/22/12	vs Louisville	L 46-51	3126
Field goal pct	.445	.417	11/23/12	vs Stanford	L 50-66	1462
3 POINT FG-ATT	196-538	163-485	11/24/12	vs Memphis	L 47-52	1113
3-point FG pct	.364	.336	12/01/12	MILWAUKEE	W 72-61	4121
3-pt FG made per game	7.5	6.3	12/05/12	NORTHERN COLORADO	W 76-59	3366
FREE THROWS-ATT	329-433	237-355	12/08/12	at George Mason	Wot 82-77	6487
Free throw pct	.760	.668	12/15/12	vs Iowa	L 73-80	13180
F-Throws made per game	12.7	9.1	12/19/12	at UNLV	L 59-73	14484
REBOUNDS	832	848	12/23/12	SAINT MARY'S	W 82-75	3865
Rebounds per game	32.0	32.6	* 12/30/12	at Wichita State	L 41-66	10506
Rebounding margin	-0.6	-	* 01/02/13	INDIANA STATE	L 61-65	4035
ASSISTS	322	275	* 01/05/13	at Illinois State	W 70-60	6951
Assists per game	12.4	10.6	* 01/09/13	EVANSVILLE	L 59-62	4155
TURNOVERS	323	333	* 01/12/13	BRADLEY	W 84-53	4074
Turnovers per game	12.4	12.8	* 01/15/13	at Creighton	L 68-79	17391
Turnover margin	+0.4	-	* 01/20/13	DRAKE	W 85-55	4215
Assist/turnover ratio	1.0	0.8	* 01/23/13	SOUTHERN ILLINOIS	W 58-45	3656
STEALS	155	165	* 01/26/13	at Indiana State	L 58-59	6554
Steals per game	6.0	6.3	* 01/29/13	at Evansville	Lot 51-54	3681
BLOCKS	68	59	* 02/02/13	WICHITA STATE	W 57-52	6023
Blocks per game	2.6	2.3	* 02/05/13	MISSOURI STATE	W 48-37	3573
ATTENDANCE	58127	92140	* 02/10/13	at Bradley	W 68-65	7205
Home games-Avg/Game	14-4152	8-9157	* 02/13/13	CREIGHTON	W 61-54	6970
Neutral site-Avg/Game	-	4-4720				

\* - Conference game

Score by Periods	1st	2nd	OT	Totals
UNI	793	891	31	1715
Opponents	718	834	26	1578



**UNI Men's Basketball**  
**UNI Combined Team Statistics (as of Feb 13, 2013)**  
**Conference games**

<b>RECORD:</b>	<b>OVERALL</b>	<b>HOME</b>	<b>AWAY</b>	<b>NEUTRAL</b>
ALL GAMES	8-6	6-2	2-4	0-0
CONFERENCE	8-6	6-2	2-4	0-0
NON-CONFERENCE	0-0	0-0	0-0	0-0

#	Player	gp-gs	min	avg	Total		3-Point		F-Throw		Rebounds				pf	dq	a	to	blk	stl	pts	avg
					fg-fga	fg%	3fg-fga	3fg%	ft-fga	ft%	off	def	tot	avg								
52	James, Anthony	14-14	450	32.1	69-159	.434	12-43	.279	33-42	.786	1	55	56	4.0	22	0	28	37	1	8	183	13.1
10	Tuttle, Seth	14-14	382	27.3	55-99	.556	5-10	.500	32-40	.800	21	64	85	6.1	26	1	27	27	13	10	147	10.5
20	Koch, Jake	14-14	411	29.4	51-108	.472	11-38	.289	32-44	.727	21	66	87	6.2	24	0	27	31	16	22	145	10.4
23	Sonnen, Marc	14-14	470	33.6	41-87	.471	32-65	.492	12-12	1.000	6	32	38	2.7	33	1	19	15	2	13	126	9.0
01	Mitchell, Deon	14-12	348	24.9	38-97	.392	11-32	.344	25-37	.676	1	30	31	2.2	19	0	39	28	0	15	112	8.0
05	Bohannon, Matt	14-0	306	21.9	25-56	.446	20-47	.426	2-3	.667	1	24	25	1.8	28	1	5	9	0	8	72	5.1
04	Rank, Chip	14-0	218	15.6	11-36	.306	8-29	.276	2-5	.400	11	19	30	2.1	21	2	12	7	0	3	32	2.3
12	Singleton, Marvin	6-0	26	4.3	4-9	.444	0-2	.000	5-6	.833	3	0	3	0.5	4	0	1	1	0	2	13	2.2
21	Morrison, Matt	3-0	15	5.0	2-4	.500	0-1	.000	2-2	1.000	0	0	0	0.0	1	0	3	2	0	0	6	2.0
14	Buss, Nate	9-0	58	6.4	4-17	.235	1-9	.111	5-5	1.000	1	5	6	0.7	6	0	2	2	3	1	14	1.6
24	Martino, Max	10-0	56	5.6	4-10	.400	1-6	.167	0-0	.000	1	4	5	0.5	5	0	2	2	0	0	9	0.9
33	Pehl, Austin	12-2	85	7.1	5-14	.357	0-0	.000	0-0	.000	7	20	27	2.3	13	0	8	8	1	2	10	0.8
Team											17	17	34				3					
Total.....		14	2825		309-696	.444	101-282	.358	150-196	.765	91	336	427	30.5	202	5	173	172	36	84	869	62.1
Opponents.....		14	2825		312-732	.426	71-223	.318	111-165	.673	113	318	431	30.8	229	-	148	172	28	85	806	57.6

TEAM STATISTICS	UNI	OPP	Date	Opponent	Score	Att.
SCORING	869	806	* 12/30/12	at Wichita State	L 41-66	10506
Points per game	62.1	57.6	* 01/02/13	INDIANA STATE	L 61-65	4035
Scoring margin	+4.5	-	* 01/05/13	at Illinois State	W 70-60	6951
FIELD GOALS-ATT	309-696	312-732	* 01/09/13	EVANSVILLE	L 59-62	4155
Field goal pct	.444	.426	* 01/12/13	BRADLEY	W 84-53	4074
3 POINT FG-ATT	101-282	71-223	* 01/15/13	at Creighton	L 68-79	17391
3-point FG pct	.358	.318	* 01/20/13	DRAKE	W 85-55	4215
3-pt FG made per game	7.2	5.1	* 01/23/13	SOUTHERN ILLINOIS	W 58-45	3656
FREE THROWS-ATT	150-196	111-165	* 01/26/13	at Indiana State	L 58-59	6554
Free throw pct	.765	.673	* 01/29/13	at Evansville	Lot 51-54	3681
F-Throws made per game	10.7	7.9	* 02/02/13	WICHITA STATE	W 57-52	6023
REBOUNDS	427	431	* 02/05/13	MISSOURI STATE	W 48-37	3573
Rebounds per game	30.5	30.8	* 02/10/13	at Bradley	W 68-65	7205
Rebounding margin	-0.3	-	* 02/13/13	CREIGHTON	W 61-54	6970
ASSISTS	173	148				
Assists per game	12.4	10.6	* - Conference game			
TURNOVERS	172	172				
Turnovers per game	12.3	12.3				
Turnover margin	+0.0	-				
Assist/turnover ratio	1.0	0.9				
STEALS	84	85				
Steals per game	6.0	6.1				
BLOCKS	36	28				
Blocks per game	2.6	2.0				
ATTENDANCE	36701	52288				
Home games-Avg/Game	8-4588	6-8715				
Neutral site-Avg/Game	-	0-0				

Score by Periods	1st	2nd	OT	Totals
UNI	400	465	4	869
Opponents	349	450	7	806