UTAH TECH TRAILBLAZERS MEN'S BASKETBALL

GAME NOTES

November

8	at Santa Clara	L, 69-77
11	at Jacksonville State#	W, 81-79 (OT)
17	at Youngstown State	L, 68-75
18	at Lake Erie College	W, 81-69
24	at Washington State	L, 53-93
27	at Lindenwood	W, 73-66

December

2	**UTAH VALLEY***	**W, 65-53**
6	at California Baptist*	W, 72-69
9	**IDAHO**	**L, 62-63**
11	at CSUN	L, 75-80
16	**NORTH DAKOTA**	**L, 62-79**
21	at Colorado	L, 71-98
30	**FLORIDA INTERNATIONAL#**	**W, 96-92 (OT)**

January

4	at Seattle U	L, 53-70
6	**GRAND CANYON***	**L, 65-75**
11	**STEPHEN F. AUSTIN***	**W, 75-70**
18	at Southern Utah*	L, 65-75
20	at Utah Valley*	L, 71-84
25	at Abilene Christian*	L, 60-82
27	at Tarleton*	L, 68-86

February

1	**UTRGV***	**W, 81-64**
3	**UT ARLINGTON***	**L, 66-87**
8	**SOUTHERN UTAH***	**W, 70-68**
10	**CALIFORNIA BAPTIST***	**W, 85-78**
15	at Grand Canyon*	L, 61-73
17	**SEATTLE U***	**L, 65-66**
24	at UT Arlington*	2 p.m.
29	**TARLETON***	**7 p.m.**

March

2	**ABILENE CHRISTIAN***	**7 p.m.**
7	at UTRGV*	6:30 p.m.
9	at Stephen F. Austin*	2 p.m.
13-16	2024 WAC MBB Tournament (@ Orleans Arena; Las Vegas, Nev.)	TBA

* - Western Athletic Conference game
\# - WAC/Conference USA Alliance game
All home games are listed in **BOLD**
All times site of game

GAME #27: Utah Tech at UT Arlington

DATE: Saturday, February 24, 2024 / 2 p.m. (CT)
LOCATION: College Park Center (7,000) / Arlington, Texas
BROADCAST: ESPN+ / The Fan Sports Network 99.5 FM

UTAH TECH	
Record	10-16 (6-9 WAC)
Last game	L, 65-66
	vs. Seattle U (2/17/24)
Streak	L2
Scoring Offense	69.7
Scoring Defense	75.8
Scoring Margin	-6.1
Field Goal %	.442
FG % Defense	.436
3-Point %	.340
3FG / Game	6.5
Free Throw %	.639
Rebounds Per Game	34.5
Opponent Rebounds	37.3
Rebounding Margin	-2.8
Assists/Game	12.8
Turnovers/Game	15.6
Assist/Turnover Ratio	0.8
Steals/Game	6.5
Blocks/Game	4.6

2023-24 Stat Leaders

Points	Noa Gonsalves (12.0)
Rebounds	Tanner Christensen (6.9)
Assists	Aric Demings (2.4)
Steals	Jaylen Searles (1.2)
Blocks	Hamed Olayinka (1.7)

UT ARLINGTON	
Record	14-13(9-7 WAC)
Last game	W, 90-85
	vs. Southern Utah (2/22/24)
Streak	W2
Scoring Offense	75.0
Scoring Defense	73.3
Scoring Margin	+1.7
Field Goal %	.430
FG % Defense	.423
3-Point %	.343
3FG / Game	8.7
Free Throw %	.724
Rebounds Per Game	38.3
Opponent Rebounds	34.1
Rebounding Margin	+4.2
Assists/Game	15.5
Turnovers/Game	15.9
Assist/Turnover Ratio	1.0
Steals/Game	7.2
Blocks/Game	3.8

2023-24 Stat Leaders

Points	Phillip Russell (13.2)
Rebounds	DaJuan Gordon (8.5)
Assists	Makaih Williams (2.6)
Steals	DaJuan Gordon (1.6)
Blocks	Shemar Wilson (2.0)

LAST GAME'S STARTERS

#3 Jaylen Searles

Position	Forward
Height	6-8
Weight	195
Year	Junior
Hometown	Everett, WA

Season Averages:

Points	10.2
Rebounds	5.0
Assists	1.6
Steals	1.2
Blocks	0.4
FG/3PT/FT	.390/.330/.590

#5 Hamed Olayinka

Position	Forward
Height	6-9
Weight	215
Year	Sophomore
Hometown	Los Angeles, CA

Season Averages:

Points	5.0
Rebounds	3.3
Assists	0.5
Steals	0.4
Blocks	1.7
FG/3PT/FT	.552/.000/.411

#11 Noa Gonsalves

Position	Guard
Height	6-1
Weight	175
Year	Junior
Hometown	Lehi, UT

Season Averages:

Points	12.0
Rebounds	3.0
Assists	1.5
Steals	1.1
Blocks	0.1
FG/3PT/FT	.461/.394/.810

#30 Unisa Turay

Position	Guard
Height	5-10
Weight	165
Year	Junior
Hometown	Phoenix, AZ

Season Averages:

Points	4.5
Rebounds	1.4
Assists	1.9
Steals	0.8
Blocks	0.0
FG/3PT/FT	.333/.297/.645

#32 Tanner Christensen

Position	Forward
Height	6-10
Weight	275
Year	Junior
Hometown	Spokane Valley, WA

Season Averages:

Points	11.3
Rebounds	6.9
Assists	2.0
Steals	0.5
Blocks	1.7
FG/3PT/FT	.552/.182/.606

QUICK FACTS

University Information

Location ..... St. George, Utah
Founded ..... 1911 (Four-Year 2000)
Enrollment ..... 12,567 (Fall 2023)
Nickname ..... Trailblazers
Mascot ..... Brooks The Bison
School Colors ..... Red, Navy Blue and White
Affiliation ..... NCAA Division I (4th year of transition)
Conference ..... Western Athletic

Adminstration

Interim President ..... Dr. Courtney White
Executive Director of Intercollegiate Athletics ..... Ken Beazer
Senior Assc. AD/Compliance/SWA ..... Mo Eckroth
Athletic Department Phone ..... (435) 652-7525
Ticket Office Phone ..... (435) 652-7800

Sports Information

Primary Contact ..... Steve Johnson
Office Phone ..... (435) 652-7524
Cell Phone ..... (435) 668-3938
Email ..... steve.johnson@utahtech.edu
Mailing Address ..... 225 South University Ave.
..... St. George, UT 84770
Website ..... UtahTechTrailblazers.com
Twitter ..... @UtahTech_Sports/@UtahTechMBB
Instagram ..... @UtahTech_Sports/@UtahTechMBB

TV/Radio Information

Radio ..... The Fan Sports Network Radio 99.5 FM
Pre/Postgame Show ..... Trailblazer Sports VIsion (YouTube)
TV ..... ESPN+
Play-By-Play Announcer ..... Rod Zundel
Cell Phone 801-455-1550
Email ..... rod.zundel@utahtech.edu
Color Analyst (home broadcasts) ..... Mike Olson
Phone 435-879-4588
Email ..... mike.olson@utahtech.edu

Burns Arena

Year Opened 1986
Capacity 4,779
NCAA Era Record ..... 165-52 (.760)
Record Under Coach Judkins ..... 165-52 (.760)
Best Home Record NCAA Era 12-0 (2009-10)

Program History

First Year of NCAA Play 2006-07
All-Time Four-Year Record ..... 311-188 (.623)
Conference Titles 7
..... (PacWest - 2010, 2011, 2012, 2013, 2015, 2018)
..... (RMAC - 2020)
Conference Tournament Titles 2
..... (PacWest - 2013, 2018)
NCAA Tournament Appearances 9
..... (2010, 2011, 2012, 2013, 2014, 2015, 2016, 2018, 2020)
NCAA Tournament Record ..... 2-8 (.200)
NCAA Sweet Sixteen Appearances 1 (2011)

Team Information

2022-23 Overall Record 14-19
Home 9-5
Away 3-13
Neutral 2-1
WAC Record 5-13
Home 4-5
Away 1-8
Finish 9th
Tournament 1-1
..... vs. #6 Stephen F. Austin - W, 80-76 (OT)
..... vs. #3 Southern Utah - L, 75-56
Starters Returning/Lost 1/4
Players Returning/Lost 6/11
Newcomers for 2023-24 10

Coaching Staff

Head Coach ..... Jon Judkins (19th Year)
Alma Mater ..... Utah State, 1988
Record at Utah Tech ..... 330-199 (.624)
NCAA Record at Utah Tech ..... 310-187 (.623)
WAC Record at Utah Tech ..... 21-44 (.323)
Career Record ..... 614-327 (.652, 29+ seasons)

Associate Head Coach ..... Jake Schroeder (12th Year)
Alma Mater ..... Portland State, 2006

Assistant Coach ..... Anthony Morris (3rd Year)
Alma Mater ..... Utah Tech, 2016

Assistant Coach ..... Gibson Johnson (2nd Year)
Alma Mater ..... Hawai'i, 2018

Director of Operations ..... Brock Staheli (3rd Year)
Alma Mater ..... Utah Tech, 2021

Strength & Conditioning ..... Quinn Dilworth (5th year)
Alma Mater ..... Southern Utah, 2016

Athletic Trainer ..... Bruno Silva (9th year)
Alma Mater ..... Weber State, 2011

ATHLETIC MEDIA RELATIONS

Utah Tech Athletics Media Relations

Office Location: Room 205 North Burns Arena

STEVE JOHNSON
Associate Athletic Director for Media Relations

Primary Football, WBB, Baseball, M/W Golf, Women's Swimming, MBB

Office:.....435-652-7524
Cell: 435-668-3938
Email: .....steve.johnson@utahtech.edu

TRAVIS BLANSHAN
Sports Information Coordinator

Volleyball, Softball M/W Cross Country, Women's Tennis, Women's Track and Field

Office:.....435-879-4288
Cell: 559-575-1399
Email: ..... travis.blanshan@utahtech.edu

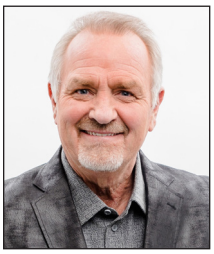

Rod Zundel
Director of Broadcasting and Multimedia Content
"Voice of the Trailblazers"

Office:.....435-652-7524
Email: ..... Rod.Zundel@utahtech.edu

MEDIA INFORMATION

MEDIA RELATIONS

The Utah Tech University Athletics Media Relations Office is here to help the media cover the school's 15 intercollegiate athletics programs. Please let us know how we can assist you in covering the Trailblazers. The Media Relations Office is located in Rooms 205/211 of the North Burns Arena Building.

CREDENTIAL REQUESTS

Please direct all credential requests to Steve Johnson 435-652-7524 at least 72 hours before the contest in question.

PHOTOGRAPHY/VIDEOGRAPHY

Please direct all photography/videography credential requests to Steve Johnson 435-652-7524 at least 72 hours before the contest in question.

For Men's Basketball - All credentialed sideline photographers/videographers are not permitted to shoot along the sidelines on either side of the court, and must wear their credentials in plain sight at all times. All photographers are asked to stay behind the dashed-line zones along each baseline.

INTERVIEW POLICY

Game Interviews

The Utah Tech locker room is closed to the media following the game. A mandatory 10-minute cooling off period will be observed at the end of each game. Utah Tech Head Coach Jon Judkins, and student-athletes requested for interviews, will be brought to the postgame interview room, which is located in the Director's Club room on the floor between the Burns Arena floor level and upper concourse (access via stairs on concourse or elevator from floor or concourse). Interviews may also be conducted courtside inside the Burns Arena depending on the number of requests.

The Utah Tech Athletics Media Relations staff will secure the head coach and student-athletes for the interview room. The student-athletes will speak first, followed by the head coach as soon as any required radio/TV interviews have been completed. There will be a strict 10-15 minute time limit for the student-athlete interviews, and a 15-20 minute time limit enforced for head coaches.

Other student-athletes may be interviewed, **at their option**, following the 10-minute cooling off period. Please contact a member of the UT Athletic Media Relations staff for assistance.

The only pregame interviews allowed on game days will be for Utah Tech Radio, and local and regional/national television productions. All requests for one-on-one interviews during game week will be facilitated by the Utah Tech Athletics Media Relations Office. No game day interviews will be allowed unless specifically requested for televised games.

Interview access for visiting coaches/student-athletes will be at the discretion of the visiting Sports Information/Media Relations Director. If the visiting team did not travel an SID, then it will be at the option of the visiting head coach for his/her availability, as well as visiting student-athletes.

WEEKLY INTERVIEWS

All print, television and radio interviews are to be arranged through the Utah Tech University Athletic Media Relations Office. Contact Steve Johnson (435-652-7524/ steve.johnson@utahtech.edu) for all Utah Tech Basketball coach and student-athlete interview requests. Please provide at least 24 hours notice on all requests to enable the Athletic Media Relations Office the necessary time to coordinate such requests.

Home and/or cell phone numbers and email addresses for student-athletes will not be provided and student-athletes have been instructed not to accept calls from the media for interview requests without prior notice from the Utah Tech Athletics Media Relations Office.

Utah Tech Men's Basketball practices are **closed** to the public and the media. Should a practice be open, the Utah Tech Athletics Media Relations Office will notify the media in advance. Utah Tech coaches and student-athletes will not available before or during practice unless prearranged by a member of the UT Athletic Media Relations staff.

MEDIA WORK SPACE

Utah Tech Athletics will provide work space in the Burns Arena. This designated press area is limited to working media only. Seats are reserved for media covering Utah Tech on a regular basis and visiting team media representatives. Any unique requests must be made at least 72 hours prior to each game. Please reserve seating by calling Associate Athletics Director for Media Relations Steve Johnson at 435-652-7524/ steve.johnson@utahtech.edu.

INTERNET

Wireless internet is available in Greater Zion Stadium, Burns Arena, Bruce Hurst Field, Karl Brooks Field, and the Student Activities Center. Hardwired ethernet access will also be provided at Greater Zion Stadium.

STATISTICS AVAILABILITY

Final box scores will be available immediately after each home contest, as well as posted on the official Athletics Website, UtahTechTrailblazers.com.

ATHLETICS WEBSITE

The Utah Tech Athletics website provides up-to-date information on all 15 intercollegiate athletic programs at UtahTechTrailblazers.com. Schedules, rosters and statistics, as well as photos and player bios, are available on the website.

NEWS AND NOTES

Utah Tech vs. UT Arlington

Saturday's game will be the third meeting between the Trailblazers and Mavericks on the hardwood, and the second one played in UTA's home gym

Utah Tech is looking for its first win in the budding series after UT Arlington claimed the first two match-ups, including an 87-66 road triumph earlier this month in the Burns Arena (2/3/24).

The Mavericks drew first blood last season with thrilling 71-69 overtime home win in Arlington (2/25/23).

Scouting the Mavericks

UT Arlington enters Saturday's game having won five of its seven February games, which includes the road win at Utah Tech back on Feb. 3, and a 90-85 home victory over Southern Utah this past Thursday night.

The Mavericks boast four players averaging double figures, led by junior guard Phillip Russell (5-10) at 13.2 ppg on 36.6 percent shooting. Meanwhile, reigning WAC Player of the Week DaJuan Gordon (Gr., G/6-5) is averaging nearly a double-double a game at 12.7 ppg and 8.5 rpg (#2 in the WAC).

Last Time Out

Utah Tech saw a double-digit first half lead disappear, and despite a furious last minute rally, the Trailblazers were felled in a last-second 66-65 heart breaker to Seattle U last Saturday night inside the Burns Arena.

The March to 500

Utah Tech will play in its 500th NCAA game when the Trailblazers take the court at UT Arlington on Saturday afternoon.

The Blazers are currently 311-188 (.623) all-time during their four-year era, which began in the 2006-07 academic year.

In addition, **Head Coach Jon Judkins** will coach in his 500th career NCAA game in the home season finale vs. Abilene Christian on March 2.

Searles Continues Strong Play

Junior forward **Jaylen Searle**s kept his strong February going with his first double-double of the season with 13 points and a career high 10 rebounds vs. Seattle U last Saturday night.

Searles collected his 10th rebound on an offensive board and tip-in with 15 seconds left to give the Trailblazers a one-point lead.

That effort came on a week when he swept both the WAC's Player and Newcomer of the Week awards on Feb. 12.

Searles averaged 23.0 points and 6.0 rebounds in a home sweep of Southern Utah (Feb. 8) and CBU (Feb. 10).

After he tallied 13 points and four boards in the SUU win, the junior struck for a career-high 33 points on 12-of-16 from the floor and 8-of-9 at the foul line two days later vs. the Lancers. He also pulled down a game-high eight boards, and had four assists and picked off a career-high four steals.

Searles' 33-point day tied for the fourth-most points scored in a game by a Utah Tech player in the program's four-year era.

In addition, his 33 points were also the second-most scored by a Utah Tech player in the program's NCAA Division I era, second only to former point guard **Cameron Gooden's** school record 35 points in his final game in the Trailblazers' WAC Tournament quarterfinal loss to SUU last season (3/9/23).

Life of Riley

After missing the majority of January due to injury, junior guard **Beon Riley** returned to action vs. Southern Utah (2/8) and picked up right where he left off with team-highs of 16 points and eight rebounds in the win.

Riley, who scored 14 of his 16 points in the first half, connected on 7-of-12 from the floor, including a 6-of-8 clip in the opening frame, and had two assists and one steal in 29-plus minutes of action off the bench.

The junior guard returned to the starting lineup vs. CBU (2/10) and responded with 12 points on 5-of-8 shooting with four boards in 28 minutes vs. CBU before fouling out.

Riley sat out the Seattle U game last Saturday, but will look to return to action at UTA this weekend.

Riley has scored in double figures in 13 of his 19 games played this season, including a season-high 21 points in Utah Tech's road win at CBU back on Dec. 6.

Release-Rotation-Splash

Junior guard **Noa Gonsalves** continued his climb up the Utah Tech 3-point charts with two more trifectas last Saturday night vs. Seattle U on his way to 12 points.

Gonsalves has knocked down 12 3-pointers over his last six games, and in the process has vaulted into fourth place on Utah Tech's career 3FGM list (133).

In fact, the junior guard now stands 34 made threes away from passing former Blazer guard **Brandon Simister** (166; 2012-18) to become the program's all-time leader.

Gonsalves has hit three or more trifectas eight times this season, highlighted by a single-game school record seven 3-pointers in the Blazers' home overtime victory over Florida International (12/30). He followed that up with four treys vs. Grand Canyon (1/6) and five more in the Stephen F. Austin home win (1/11).

Gonsalves, who is currently fourth in the WAC in made threes (54; 2.08 3FGM/g), also became just the second player in the program's NCAA era to hit 50 or more 3-pointers twice in one season. Former guard Tom Whitehead was the first to do so with 56 in 2009-10, and 60 more one year later.

Gonsalves has also been near-automatic at the charity stripe, leading the team with an 80.9 percent clip (34-of-42) at the line, including a career-best 9-of-10 effort vs. UT Arlington back on Feb. 3.

Double Your Pleasure

Junior forward **Tanner Christensen** posted his sixth double-double of the season with a game-high 18 points and team-high 10 rebounds at GCU on Feb. 15. In fact, Christensen was five assists shy of a triple-double as he dished out a team-best five helpers.

For Christensen, who racked up four double-doubles in his Blazer debut season last year, it was the 11th double-double of his collegiate career, which included one he recorded while at Idaho during the 2021-22 season.

Christensen now has 12 double-digit rebound games in his near two years at Utah Tech and 17 overall during his collegiate career. He (402 rebs.) also became the ninth Trailblazer in program history to surpass 400 career rebounds, and including his rebounding numbers during his time at Idaho (2020-22; 273 rebs), he is 25 caroms away from 700 career rebounds overall.

Block Party

Sophomore forward **Hamed Olayinka** and Christensen have been jockeying back-and-forth for the team lead in blocked shots this season.

Entering Saturday's game at UT Arlington, the duo finds themselves ranked **third** (Olayinka 45) and **fourth** (Christensen 44) in the WAC in blocks, respectively.

Olayinka has led or co-led the Blazers in blocks 16 times this season overall, including two more blocks at GCU (215), while Christensen is two games back at 14 games.

Christensen is currently third all-time in program history in career blocks (69 in 58 games), while Olayinka (45 in 26 games) has already moved into seventh place on the career list.

Hip-Hip-Turay

Junior guard **Unisa Turay** poured in a career-high 14 points with three 3-pointers at GCU (2/15), with nine of those points coming after halftime to help keep the Blazers within striking distance.

Turay's night eclipsed his previous career high of 12 points, which came on the road at Utah Valley (1/20) last month.

Rare Aric

After missing the GCU road game last week (2/15), freshman guard **Aric Demings** came back with a WAC career-high 13 points on 4-of-6 shooting and three assists against Seattle U this past Saturday.

Demings has scored in double figures nine times this season, highlighted by a career-best 19 points in the Florida International win (12/30).

Something About (CB) U

Utah Tech shot a season-best 61.2 percent (30-of-49) from the floor in its win over CBU on Feb. 10, which included a sizzling 70.4 percent effort (19-of-27) in the first half - also a season high.

The Trailblazers' big day from the floor eclipsed their previous season highs in both overall (.588; 30-of-51) and first half (.680; 17-of-25) shooting percentages, which coincidentally were set in Utah Tech's road win at CBU this past December 6.

What's Next

Utah Tech will close out its 2023-24 home slate with two games next week, beginning with a match-up against Tarleton on "Leap Day" Feb. 29. Tip-off inside the Burns Arena is set for 7 p.m. (MT).

WAC STANDINGS (AS OF 2/23/2024)

(AP/USA Today Rank)	Conf	Pct	Overall	Pct	L10	Streak
Grand Canyon$	14-2	.875	24-3	.889	8-2	L1
Tarleton$	12-3	.800	19-7	.731	9-1	W7
Seattle U	10-6	.625	17-10	.629	7-3	W3
UT ARLINGTON	**9-7**	**.562**	**14-13**	**.519**	**6-4**	**W2**
Stephen F. Austin	7-8	.467	14-12	.538	3-7	L3
Utah Valley	8-8	.500	13-14	.481	5-5	W4
California Baptist	7-8	.467	14-12	.538	5-5	L4
Abilene Christian	6-9	.400	11-15	.423	5-5	W3
UTAH TECH	**6-9**	**.400**	**10-16**	**.385**	**3-7**	**L2**
Southern Utah	4-12	.250	9-18	.333	3-7	L5
UTRGV	2-13	.133	6-20	.231	1-9	L9

$ - clinched 2024 WAC Tournament berth

2023-24 WAC RESUME SEEDING STANDINGS (AS OF 2/23/2024)

	Overall	WAC	PTS
1. Grand Canyon	24-3	14-2	8.07
2. Tarleton	19-7	12-3	3.41
3. SEATTLE U	17-10	10-6	1.14
4. UT ARLINGTON	**14-13**	**9-7**	**-1.07**
5. Utah Valley	13-14	8-8	-1.75
6. Stephen F. Austin	14-12	7-8	-1.89
7. California Baptist	14-12	7-8	-2.79
8. Abilene Christian	11-15	6-9	-3.87
9. UTAH TECH	**10-16**	**6-9**	**-4.38**
10. Southern Utah	9-18	4-12	-6.42
11. UTRGV	6-20	2-13	-9.28

LATEST WAC RESULTS/UPCOMING GAMES

Saturday, February 17
Seattle U 66, UTAH TECH 65*
Utah Valley 78, Southern Utah 75*
Grand Canyon 79, California Baptist 76*
Abilene Christian 63, Stephen F. Austin 62*
UT Arlington 89, UTRGV 70*

Thursday, February 22
UT Arlington 90, Southern Utah 85*
Abilene Christian 71, California Baptist 65*
Tarleton 77, Grand Canyon 74*
Utah Valley 70, UTRGV 59*
Seattle U 69, Stephen F. Austin 49*

Saturday, February 24
UTAH TECH at UT Arlington*
Stephen F. Austin at Utah Valley*
California Baptist at Tarleton*
UTRGV at Seattle U*
Grand Canyon at Abilene Christian*

Thursday, February 29
Tarleton at UTAH TECH*
Abilene Christian at Southern Utah
Stephen F. Austin at California Baptist*
UT Arlington at Seattle U*
UTRGV at Grand Canyon*

Saturday, March 2
Abilene Christian at UTAH TECH*
Tarleton at Southern Utah*
UT Arlington at Utah Valley*
UTRGV at California Baptist*
Stephen F. Austin at Grand Canyon*

Thursday, March 7
UTAH TECH at UTRGV*
Southern Utah at Stephen F. Austin*
Utah Valley at Tarleton*
Seattle U at Abilene Christian*
California Baptist at UT Arlington*

Saturday, March 9
UTAH TECH at Stephen F. Austin*
Utah Valley at Abilene Christian*
Southern Utah at UTRGV*
Seattle U at Tarleton*
Grand Canyon at California Baptist*

End of the 2023-24 regular season
*** - WAC conference game**

2023-24 WAC PRESEASON COACHES POLL

TEAM (first place votes)	PTS
1. Grand Canyon (9)	99
2. Stephen F. Austin (2)	87
3. Seattle U	86
4. Utah Valley	61
5. Abilene Christian	60
6. Tarleton	49
7. California Baptist	47
8. UT Arlington	43
T9. Southern Utah	26
T9. UTRGV	26
11. UTAH TECH	**21**

First-place votes in parenthesis

2023-24 WAC PRESEASON AWARDS

PLAYER OF THE YEAR
Ray Harrison, Grand Canyon

PRESEASON ALL-WAC TEAM
Ray Harrison, Jr. G, Grand Canyon
Gabe McGlothan, R-Sr., F, Grand Canyon
Cameron Tyson, R-Sr., G, Seattle U
Sadaidriene Hall, Jr., F, Stephen F. Austin
Drake Allen, Jr., G, Utah Valley

2023-24 WAC WEEKLY AWARDS

PLAYER OF THE WEEK

11/13	DaJuan Gordon	UT Arlington
11/20	Shemar Wilson	UT Arlington
11/27	Jakorie Smith	Tarleton
12/4	Tyon Grant-Foster	Grand Canyon
12/11	Gabe McGlothan	Grand Canyon
12/18	Gabe McGlothan	Grand Canyon
12/26	Cameron Tyson	Seattle U
1/2	KiAndre Gaddy	Tarleton
1/8	Gabe McGlothan	Grand Canyon
1/15	Tyon Grant-Foster	Grand Canyon
1/22	Dominique Daniels	California Baptist
1/29	Dominique Ford	Southern Utah
2/5	Lue Williams	Tarleton
2/12	**JAYLEN SEARLES**	**UTAH TECH**
2/19	DaJuan Gordon	UT Arlington
2/26		
3/4		
3/11		

NEWCOMER OF THE WEEK

11/13	Dominique Daniels	California Baptist
11/20	Tyon Grant-Foster	Grand Canyon
11/27	Tyon Grant-Foster	Grand Canyon
12/4	Tyon Grant-Foster	Grand Canyon
12/11	Caleb Stone-Carawell	Utah Valley
12/18	Phillip Russell	UT Arlington
12/26	Duke Brennan	Grand Canyon
1/2	Elijah Elliott	UTRGV
1/8	Tyon Grant-Foster	Grand Canyon
1/15	Tyon Grant-Foster	Grand Canyon
1/22	Dominique Daniels	California Baptist
1/29	Dominique Daniels	California Baptist
2/5	Phillip Russell	UT Arlington
2/12	**JAYLEN SEARLES**	**UTAH TECH**
2/19	John Christofilis	Seattle U
2/26		
3/4		
3/11		

2023-24 UTAH TECH MEN'S BASKETBALL ROSTER

ALPHABETICAL ROSTER

#	NAME	YR	POS	HT	WT	HOMETOWN / HIGH SCHOOL / PREVIOUS SCHOOL
32	Tanner Christensen	Jr.	F/C	6-10	275	Spokane Valley, Wash. / University HS / Idaho
1	Aric Demings	Fr.	G	6-0	180	Desoto, Texas / Duncanville HS
4	David Elliott	Jr.	G	6-3	190	Los Angeles, Calif. / Birmingham Community Charter HS / Garden City CC
11	Noa Gonsalves	Jr.	G	6-1	175	Lehi, Utah / Lehi HS
15	Trey Hall	Jr.	F	6-9	215	Willimantic, Conn. / Link Year Prep (Mo.) / Evansville
33	Sammy Howlin	Jr.	C	6-11	200	La Habra, Calif. / La Habra HS / Fullerton College
23	Stone Hutchings	R-Fr.	G/F	6-5	195	West Jordan, Utah / Copper Hills HS
2	Angelo Kambala	Fr.	G	6-0	175	Las Vegas, Nev. / Liberty HS
13	Kade Madsen	R-Fr.	G	6-2	180	Las Vegas, Nev. / Palo Verde HS
5	Hamed Olayinka	So.	F	6-9	200	Los Angeles, Calif. / Birmingham Community Charter HS / Garden City CC
10	Tennessee Rainwater	Fr.	G/F	6-6	225	Davenport, Wash. / Davenport HS
0	Beon Riley	Jr.	G	6-6	225	Chula Vista, Calif. / Cathedral Catholic HS / Hawaii
3	Jaylen Searles	Jr.	F	6-8	195	Everett, Wash. / Jackson HS / Southeastern (Iowa) CC
20	Caleb Stearman	Jr.	F	6-7	195	Las Vegas, Nev. / Foothill HS / Benedictine (Arizona)
30	Unisa Turay	Jr.	G	5-10	165	Phoenix, Ariz. / Arizona Compass Prep / Scottsdale CC

NUMERICAL ROSTER

#	NAME	YR	POS	HT	WT	HOMETOWN/PREVIOUS SCHOOL(S)
0	Beon Riley	Jr.	G	6-6	225	Chula Vista, Calif. / Cathedral Catholic HS / Hawaii
1	Aric Demings	Fr.	G	6-0	180	Desoto, Texas / Duncanville HS
2	Angelo Kambala	Fr.	G	6-0	175	Las Vegas, Nev. / Liberty HS
3	Jaylen Searles	Jr.	F	6-8	195	Everett, Wash. / Jackson HS / Central Wyoming / Southeastern (Iowa) CC
4	David Elliott	Jr.	G	6-3	190	Los Angeles, Calif. / Birmingham Community Charter HS / Garden City CC
5	Hamed Olayinka	So.	F	6-9	200	Los Angeles, Calif. / Birmingham Community Charter HS / Garden City CC
10	Tennessee Rainwater	Fr.	G/F	6-6	225	Davenport, Wash. / Davenport HS
11	Noa Gonsalves	Jr.	G	6-1	175	Lehi, Utah / Lehi HS
13	Kade Madsen	R-Fr.	G	6-2	180	Las Vegas, Nev. / Palo Verde HS
15	Trey Hall	Jr.	F	6-9	215	Willimantic, Conn. / Link Year Prep (Mo.) / Evansville
20	Caleb Stearman	Jr.	F	6-7	195	Las Vegas, Nev. / Foothill HS / Benedictine (Arizona)
23	Stone Hutchings	R-Fr.	G/F	6-5	195	West Jordan, Utah / Copper Hills HS
30	Unisa Turay	Jr.	G	5-10	165	Phoenix, Ariz. / Arizona Compass Prep / Scottsdale CC
32	Tanner Christensen	Jr.	F/C	6-10	275	Spokane Valley, Wash. / University HS / Idaho
33	Sammy Howlin	Jr.	C	6-11	200	La Habra, Calif. / La Habra HS / Fullerton College

COACHES AND STAFF

NAME	POSITION	YEAR AT UT	ALMA MATER
Jon Judkins	Head Coach	19th season	Utah State (1988)
Jake Schroeder	Associate Head Coach	5th season	Portland State (2006)
Anthony Morris	Assistant Coach	3rd season	Utah Tech (2016)
Gibson Johnson	Assistant Coach	2nd season	Hawai'i (2018)
Brock Staheli	Assistant Coach / Director of Operations	3rd season	Utah Tech (2021)
Quinn Dilworth	Strength and Conditioning Coach	5th season	Southern Utah (2016)
Bruno Silva	Athletic Trainer	9th season	Weber State (2011)

Pronunciation Guide

#0 BEON Riley ..... **BEE-on**

#1 ARIC Demings ..... **Eric**

#2 Angelo KAMBALA ..... **Cam-BALL-uh**

#3 Jaylen SEARLES ..... **SIR-ls**

#5 HAMED OLAYINKA ..... **HAH-med Oh-luh-YINK-uh**

#11 Noa GONSALVES ..... **Gun-SOLVES**

#30 UNISA TURAY ..... **You-NYE-zuh turr-RAY**

DoBO Brock STAHELI ..... **STAY-lee**

WAC™

LEARN • COMPETE • INSPIRE

TV / RADIO ROSTER

0
BEON RILEY
Guard
6-6, 225
Junior
Chula Vista, California
Cathedral Catholic HS/Hawaii

1
ARIC DEMING
Guard
6-0, 180
Freshman
Desoto, Texas
Duncanville HS

2
ANGELO KAMBALA
Guard
6-0, 175
Freshman
Las Vegas, Nevada
Liberty HS

3
JAYLEN SEARLES
Forward
6-8, 195
Junior
Everett, Washington
Southeastern (Iowa) CC

4
DAVID ELLIOTT
Guard
6-3, 190
Junior
Los Angeles, California
Garden City CC

5
HAMED OLAYINKA
Forward
6-9, 215
Sophomore
Los Angeles, California
Garden City CC

10
TENNESSEE RAINWATER
Forward
6-6, 225
Freshman
Davenport, Washington
Davenport HS

11
NOA GONSALVES
Guard
6-1, 175
Junior
Lehi, Utah
Lehi HS

13
KADE MADSEN
Guard
6-2, 190
Redshirt-Freshman
Las Vegas, Nevada
Palo Verde HS

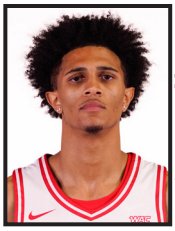

15
TREY HALL
Forward
6-9, 210
Sophomore
Willimantic, Connecticut
Evansville

20
CALEB STEARMAN
Forward
6-7, 195
Junior
Las Vegas, Nevada
Foothill HS/Benedictine (AZ)

23
STONE HUTCHINGS
Guard/Forward
6-5, 195
Redshirt-Freshman
West Jordan, Utah
Copper Hills HS

30
UNISA TURAY
Guard
5-10, 165
Junior
Phoenix, Arizona
Scottsdale CC

32
TANNER CHRISTENSEN
Forward/Center
6-10, 280
Junior
Spokane Valley, Washington
University HS/Idaho

33
SAMMY HOWLIN
Center
6-11, 210
Junior
La Habra, California
Fullerton College

HC
JON JUDKINS
19th Season
Utah State, 1988

ASSC HC
JAKE SCHROEDER
5th Season / 12th Overall at UT
Portland State, 2006

AC
ANTHONY MORRIS
3rd Season
Utah Tech, 2016

AC
GIBSON JOHNSON
2nd Season
Hawai'i, 2018

AC/DoBO
BROCK STAHELI
3rd Season
Utah Tech, 2021/23

@UTAHTECH_SPORTS / @UTAHTECHMBB

The Judkins File

EXPERIENCE

32nd Year [19th at Utah Tech]

ALMA MATER

Utah State, 1988

[B.S. Physical Education]

HOMETOWN

Salt Lake City, Utah

PLAYING EXPERIENCE

Utah State, 1985-88

Dixie College (JUCO), 1983-84

COACHING EXPERIENCE

Snow College, Assistant Coach

[1988-1992]

Interim Head Coach, Snow College

[1992-93]

Snow College, Head Coach

[1993-2005]

Utah Tech, Head Coach

[2005-current]

COACHING RECORD

Career: 614-327

Overall - Utah Tech: 330-199

NCAA - Utah Tech: 310-187

Snow College: 284-128*

JON JUDKINS

HEAD COACH
19TH YEAR | UTAH STATE (1988)
SEVEN CONFERENCE CHAMPIONSHIPS
TWO CONFERENCE TOURNAMENT CROWNS
NINE NCAA TOURNAMENT APPEARANCES
ONE "SWEET 16"

Six-time Pacific West Conference Coach of the Year Jon Judkins is in his 19th season on the Utah Tech bench in 2023-24, where he is 330-199 overall, which includes a 310-187 mark during the program's NCAA era.

Coach Judkins (614 career wins; .652 W%) became the first men's coach in Utah collegiate basketball history to reach the 500-win plateau when his Trailblazers defeated Hawai'i Hilo (81-72) back on January 28, 2017. He then reached the pinnacle when he became the all-time winningest college coach in Utah history with career win No. 583 in UT's 114-49 triumph over SAGU-American Indian College (12/15/21).

Last season, Judkins' Trailblazer squad finished 14-19 but ended the year on a high note, recording the program's first-ever NCAA Division I postseason victory with an 80-76 overtime victory over sixth-seeded Stephen F. Austin in the first round of the Western Athletic Conference Men's Basketball Tournament. The 2022-23 campaign also included a six-game winning streak that featured victories over the likes of Weber State and UTRGV, while senior point guard Cameron Gooden earned Second Team All-WAC honors after averaging 16.1 points per game during the regular season and scoring a career-high 35 against Southern Utah on March 9.

In the 2019-20 season, Judkins led the Trailblazers to a school-record tying 23 victories (23-7) and to the Rocky Mountain Athletic Conference regular season title (17-5). The 23 victories, which tied the record previous set in the 2017-18 campaign. That record included a 10-game season opening winning streak (and 23-game regular season win streak dating back to the 2018-19 campaign), and a program-best No. 6 ranking in the NABC national poll (No. 5 in the D2SIDA media) during the streak.

Judkins would go on to guide Utah Tech to its ninth and final NCAA Division II Tournament appearance, and the No. 3-overall seed in the 2020 South Central regional, but the tournament

was eventually canceled due to the COVID-19 pandemic. UT wrapped up its 14-year NCAA Division II affiliation with a 266-122 (.685) overall record.

The previous season in 2018-19, Judkins led UT to an 18-9 overall record, including a 16-6 mark (t-2nd place) in the program's RMAC debut season.

In 2017-18 he led the Trailblazers to a school-record 23 victories (23-7), which included a school-record 17-game winning streak, along both the 2018 Pacific West Conference regular season championship and second PacWest tournament crown, to become the first head coach in that conference's history to sweep both titles twice in the same season. Judkins also guided Utah Tech to its eighth NCAA Tournament appearance.

In 2016-17, Judkins led Utah Tech to a 19-9 overall record, which included a 16-4 (3rd place) mark in Pacific West Conference play, and his 500th-coaching victory in a home win over Hawai'i Hilo on January 28, 2017. In 2015-16, Judkins guided UT to an 18-9 overall record and a 15-5 PacWest mark, which was good for a t-first place finish in the league standings.

Overall, Judkins has led the Trailblazers to 12-straight winning seasons with seven 20-win campaigns, which includes 22 victories in the 2010-11 and 2012-13 seasons. He has also guided them to six Pacific West Conference championships overall, including four-straight titles from 2009-13 and another crown in 2014-15, along with a PacWest Tournament title in 2013. In addition, Judkins has led Utah Tech to nine trips to the NCAA Tournament in the last 11 seasons overall from 2010-17, advancing all the way to the "Sweet 16" in the 2011 West Regional final.

In 15-plus years of NCAA play, Judkins has made the Burns Arena one of the most difficult home court advantages in the NCAA ranks. During his tenure, Judkins-coached teams are 150-42 (.781) overall inside the Burns Arena, which included a dominant 87-12 (.878) mark in PacWest play, and a 19-3 (.863) record in RMAC action.

Under Judkins direction, Utah Tech has posted nine 10-win seasons at home overall, including a pair of 12-win campaigns this season (12-2) and a perfect 12-0 record in 2009-10. Additionally, Utah Tech is 137-111 (.552) away from home during the Judkins-era (11-5 in 2019-20), which includes a 109-89 mark (.550) in true road games and 28-22 (.560) in neutral-site contests.

Prior to his arrival at Utah Tech, Judkins served as head coach at Snow College for 12 full seasons and part of another season (1992-93), and posted a 284-128 overall record. He led the Badgers to a pair of Scenic West Athletic Conference titles in 1999 and 2000, which earned him SWAC Coach of the Year honors. Prior to becoming head coach at Snow, Judkins was an assistant coach at Snow from 1988-1993, and served as interim head coach for the final 11 games of the 1992-93 season. In 2014, Judkins was inducted into the Snow College Athletic Hall of Fame.

Judkins played for one season at then-Dixie State (junior college) in the 1983-84 season before transferring to Utah State, where he is one of two players in program history to record a triple-double. During the 1987-88 season, he helped lead the Aggies to the PCAA title and an NCAA Tournament bid.

Originally from Salt Lake City, Judkins graduated from Utah State with a Bachelor's degree in Physical Education in 1988. He and his wife, Lanette, are the parents of four children - Jaelle, Janessa, and twins Justin and Jillian; and the grandparents of one grandson (Jett), and one granddaughter (Millie).

THIS YEAR'S RECORD WHEN UTAH TECH...

	WAC	Overall
Overall	6-9	10-16
Plays at Home	5-5	6-5
Plays on the Road	1-4	4-11
Plays a Day Game (tip off before 5 p.m.)	1-3	4-4
Plays a Night Game (tip off 5 p.m. or later)	5-6	6-12
Wins the Opening Tip	3-4	6-6
Loses the Opening Tip	3-5	4-10
Scores First	3-6	7-9
Scores Second	3-3	3-7
Leads at Halftime	5-2	7-3
Trails at Halftime	1-7	3-13
Is Tied at Halftime	0-0	0-0
Is in an Overtime Game	0-0	2-0
Shoots Better FG% Than Opponent	5-2	9-4
Shoots Lower FG% Than Opponent	1-7	1-12
Shoots Same FG% as Opponent	0-0	0-0
Takes More Shots Than Opponent	1-3	2-6
Takes Less Shots Than Opponent	5-6	8-9
Takes Same Number of Shots as Opponent	0-0	0-1
Shoots 50%-Better from Field	4-0	5-0
Shoots less than 50% from Field	2-9	5-16
Takes More 3-ptrs Than Opponent	1-3	2-5
Takes Less 3-ptrs Than Opponent	5-5	7-10
Takes Same Number of 3-ptrs as Opponent	0-1	1-1
Shoots Higher 3-pt% Than Opponent	6-1	10-4
Shoots Lower 3-pt% Than Opponent	0-8	0-12
Shoots Same 3-pt% as Opponent	0-0	0-0
Takes More FTs Than Opponent	3-5	7-6
Takes Less FTs Than Opponent	3-4	3-10
Takes Same Number of FTs as Opponent	0-0	0-0
Shoots Higher FT% Than Opponent	3-0	5-3
Shoots Lower FT% Than Opponent	3-9	5-13
Shoot Same FT% as Opponent	0-0	0-0
Outrebounds an Opponent	2-3	4-3
Is Outrebounded by an Opponent	4-6	5-13
Has Same Number of Rebounds as Opponent	0-0	1-0
Has More Assists Than Opponent	5-3	9-5
Has Less Assists Than Opponent	0-6	0-11
Has Same Number of Assists as Opponent	1-0	1-0
Has More Turnovers Than Opponent	3-6	6-9
Has Less Turnovers Than Opponent	2-3	2-7
Has Same Number of Turnovers as Opponent	1-0	2-0
Has More Steals Than Opponent	3-2	4-5
Has Less Steals Than Opponent	3-7	5-11
Has Same Number of Steals as Opponent	0-0	1-0
Has More Blocks Than Opponent	3-4	5-6
Has Less Blocks Than Opponent	2-5	4-10
Has Same Number of Blocks as Opponent	1-0	1-0
Scores 59 Points or Less	0-1	0-2
Scores 60-69 Points	1-7	1-10
Scores 70-79 Points	3-1	4-4
Scores 80-89 Points	2-0	4-0
Scores 90-99 Points	0-0	1-0
Scores 100-plus Points	0-0	0-0
Allows 59 Points or Less	1-0	1-0
Allows 60-69 Points	3-1	5-2
Allows 70-79 Points	2-4	3-7
Allows 80-89 Points	0-4	0-5
Allows 90-99 Points	0-0	1-2
Allows 100-plus Points	0-0	0-0
Has a game decided by Three Points or Less	2-1	3-2
Has a game decided by 4-10 Points	2-2	3-4
Has a game decided by 11-20 Points	2-4	4-5
Has a game decided by 21-30 Points	0-2	0-3
Has a game decided by 31 or More Points	0-0	0-1
Wears White	4-3	5-5
Wears Red	1-3	4-6
Wears Blue	1-3	1-5

THE LAST TIME UTAH TECH...

TEAM

Scored 100+ Points ..... 12/17/22 vs. The Master's (100)
Scored 90-99 Points ..... 12/30/23 vs. Florida International (96)
Scored 80-89 Points ..... 2/10/24 vs. California Baptist (85)
Allowed 100+ Points ..... 11/17/22 at Arizona (104)
Allowed 90-99 Points ..... 12/30/23 vs. Florida International (92)
Allowed 80-89 Points ..... 2/3/24 vs. UT Arlington (87)
Scored Less Than 50 points ..... 1/23/21 vs. Grand Canyon (46)
Held Opponent Under 50 Points ..... 12/15/21 vs. SAGU-AIC (49)
Held Opponent Under 40 points ..... 1/11/19 vs. MSU Denver (38 - *school record)
Held an Opponent Without a Double-Digit Scorer ..... 1/14/16 vs. Notre Dame de Namur
Did Not Have a Double-Digit Scorer ..... 11/11/11 at Seattle Pacific (**only time in NCAA era**)
Shot 70% or better ..... 2/5/13 vs. Fresno Pacific (.705)
Shot 60% or better ..... 3/1/23 vs. Seattle U (.608)
Shot 50% or better in Three-Straight Games ..... 12/3-12/17/22; at Weber State (.520), vs. Chapman (.541), vs. The Master's (.533)
Made 20+ 3-Pointers ..... 12/15/21 vs. SAGU-AIC (21 - * school record)
Made 10+ 3-Pointers ..... 2/1/24 vs. UTRGV (10)
Made No 3-Pointers ..... 2/18/17 at BYU-Hawaii
Held Opponent Without a 3-Pointer ..... 1/28/23 at Abilene Christian (0-6 - ****Second time in UT history**)
Had 60+ Rebounds ..... 11/10/17 at Cal Poly Pomona (62 - *school record)
Had 50+ Rebounds ..... 12/30/23 vs. Florida International (58)
Had 20+ Assists ..... 2/1/24 vs. UTRGV (20)
Had 15+ Steals ..... 12/9/22 vs. Chapman (16)
Had 10+ Blocked Shots ..... 2/22/19 vs. Regis (10 - *school record)
Had 5-10 Turnovers ..... 2/15/24 at Grand Canyon (10)
Had 5 or fewer Turnovers ..... 12/16/17 at California Baptist (3 - *school record)
Had 20+ Turnovers ..... 1/27/24 at Tarleton State (22)
Had 30+ Turnovers ..... 12/3/16 vs. Concordia-Irvine (31 - *school record)
Bench Scored 40+ Points ..... 12/16/23 vs North Dakota (44)
Bench Scored 50+ Points ..... 11/30/21 vs. Bethesda (57)
Bench Scored 60+ Points ..... 12/15/21 vs. SAGU-AIC (64)
Bench Scored 0 Points ..... Never
Victory over a ranked team ..... 3/3/18 at #18/19 (NABC and D2SIDA) California Baptist (66-64)
Lost to a ranked team ..... 11/17/22 at #12 USA Today/#14 (AP) Arizona (77-104)
Played an overtime game ..... 12/30/23 vs. Florida International (W, 96-92)
Played a double-overtime game ..... 11/10/17 at Cal Poly Pomona (L, 75-79)
Played a 3OT-plus game ..... Never

PLAYER

Scored 30+ Points ..... 2/10/24 - Jaylen Searles vs. California Baptist (33)
Scored 30+ Points in Consecutive Games ..... 11/17/17 to 11/18/17, Trevor Hill vs. Eastern New Mexico (35) and at Western Oregon (30)
Scored 26-29 Points ..... 11/11/23 - Tanner Christensen at Jacksonville State (26)
Scored 20-25 Points ..... 12/30/23 - Noa Gonsalves vs. Florida International (21)
Made 15+ Free Throws ..... 12/18/17, Brandon Simister at Concordia-Irvine (18-18 - *school record)
Had 15+ Rebounds ..... 1/10/17, Isaiah Clark at Cal Poly Pomona (15)
Had 10+ Assists ..... 1/31/20, Jack Pagenkopf at Fort Lewis (10)
Had 5+ Steals ..... 12/22/22, Frank Staine vs. Lindenwood (5)
Had 5+ Blocks ..... 1/20/24, Tanner Christensen at Utah Valley (5)
Had a Double-Double ..... 2/15/24, Tanner Christensen at Grand Canyon (18P/10R)
Had 2 Players with Double-Doubles ..... 2/14/20, Jack Pagenkopf (11P/10R) and Cameron Chatwin (12P/10R) vs. Adams State
Had Consecutive Double-Doubles ..... 11/11/16 to 11/12/16, Quincy Mathews at UC San Diego (10P/11R), vs. Cal Poly Pomona (15P/10R)
Had a Triple-Double ..... Jack Pagenkopf (17P/13R/10A) vs. UT-Tyler (**FIRST IN NCAA ERA** - 11/9/19)
Had 3 Players with 20+ Points ..... 1/18/23 at Grand Canyon - I. Pope (25), T. Christensen (21), F. Staine (21)
Had 5 Players with 10+ Points ..... 12/30/23 vs. Florida International - Gonsalves (21), Demings (19), Christensen (15), Searles (11), Kambala (11)
Had 6 Players with 10+ Points .. 2/14/20 vs. Fort Lewis - D. Youngblood (19), J. Newbold (14), H. Schofield (13), C. Chatwin (12), J. Pagenkopf (11), F. Staine (10)
Had 7 Players with 10+ Points ..... 1/2/13 vs. Pacifica - S. Larson (24), C. Papenfuss (20), D. Groskreutz (15), D. Thompson (15), Z. Robbins (12), M. Massey (11), D. Owen (10)

2023-24 UTAH TECH STARTERS BY GAME

OPPONENT	GUARD	GUARD	GUARD/FORWARD	FORWARD	FORWARD	RECORD$
at Santa Clara	Demings	Gonsalves	Riley	Searles	Christensen	0-1
at Jacksonville State	Demings	Gonsalves	Riley	Searles	Christensen	1-1
at Youngstown State	Demings	Gonsalves	Riley	Searles	Christensen	1-2
at Lake Erie College	Demings	Gonsalves	Riley	Searles	Christensen	2-2
at Washington State	Demings	Gonsalves	Riley	Searles	Christensen	2-3
at Lindenwood	Demings	Gonsalves	Riley	Searles	Christensen	3-3
UTAH VALLEY*	Demings	Gonsalves	Riley	Searles	Christensen	4-3
at California Baptist*	Demings	Gonsalves	Riley	Searles	Christensen	5-3
IDAHO	Demings	Gonsalves	Riley	Searles	Christensen	5-4
at CSUN	Demings	Gonsalves	Riley	Searles	Christensen	5-5
NORTH DAKOTA	Demings	Gonsalves	Riley	Searles	Christensen	5-6
at Colorado	Demings	Gonsalves	Riley	Olayinka	Christensen	0-1
FLORIDA INTERNATIONAL	Demings	Gonsalves	Riley	Olayinka	Christensen	1-1
at Seattle U*	Demings	Gonsalves	Riley	Searles	Christensen	5-7
GRAND CANYON*	Demings	Gonsalves	Riley	Searles	Christensen	5-8
STEPHEN F. AUSTIN*	Elliott	Gonsalves	Riley	Searles	Christensen	1-0
at Southern Utah*	Turay	Gonsalves	Olayinka	Searles	Christensen	0-1
at Utah Valley*	Turay	Gonsalves	Olayinka	Searles	Christensen	0-2
at Abilene Christian*	Demings	Gonsalves	Olayinka	Searles	Christensen	0-1
at Tarleton*	Demings	Gonsalves	Olayinka	Searles	Christensen	0-2
UTRGV*	Demings	Gonsalves	Olayinka	Searles	Christensen	1-2
UT ARLINGTON*	Demings	Gonsalves	Olayinka	Searles	Christensen	1-3
SOUTHERN UTAH*	Demings	Gonsalves	Olayinka	Searles	Christensen	2-3
CALIFORNIA BAPTIST*	Demings	Gonsalves	Riley	Searles	Christensen	6-8
at Grand Canyon*	Turay	Gonsalves	Riley	Searles	Christensen	0-1
SEATTLE U*	Turay	Gonsalves	Olayinka	Searles	Christensen	0-3

$ - Denotes record with that specific starting line-up
*** - Denotes WAC Conference game**

GAME RESULTS BY MARGIN OF VICTORY/DEFEAT

	1	2	3	4	5	6	7	8	9	10	11-15	16-19	20-24	25+
WINS	1	1	1	1	1	-	2	-	-	-	2	1	-	-
LOSSES	2	-	-	-	1	-	1	1	-	2	2	3	2	2

Most First Half Points

Utah Tech	46	at Lake Erie (11/18/23)
Opponent	47	UT Arlington (2/3/24)

Fewest First Half Points

Utah Tech	21	vs. North Dakota (12/16/23)
Opponent	22	vs. Utah Valley (12/2/23)

Largest Halftime Lead

Utah Tech	20	at Lake Erie (11/18/23)
Opponent	19	vs. North Dakota (12/16/23)

Most Second Half Points

Utah Tech	47	vs. Florida International (12/30/23)
Opponent	52	at Colorado (12/21/23)

Fewest Second Half Points

Utah Tech	26	at Washington State (11/24/23)
Opponent	25	vs. Idaho (12/9/23)

Most Overtime Points

Utah Tech	13	vs. Florida International (12/30/23)
Opponent	9	vs. Florida International (12/30/23)

Fewest Overtime Points

Utah Tech	10	at Jacksonville State (11/11/23)
Opponent	8	at Jacksonville State (11/11/23)

Largest Margin of Victory

Utah Tech	17	vs. UTRGV (2/1/24)
Opponent	40	at Washington State (11/24/23)

How Utah Tech Scored First Points

Layup	12 (7-5)
Jumper	10 (5-5)
Three-Pointer	3 (0-3)
Free Throw	1 (0-1)
Jump Hook	---
Tip-in	---
Dunk	---

Who Scored First Points

Noa Gonsalves	6 (1-5)
Tanner Christensen	5 (2-3)
Jaylen Searles	5 (2-3)
Aric Demings	4 (1-3)
Beon Riley	3 (2-1)
Hamed Olayinka	2 (2-0)
David Elliott	1 (1-0)

INDIVIDUAL POINTS-REBOUNDS-ASSISTS

	Beon Riley	Aric Demings	Angelo Kambala	Jaylen Searles	David Elliott	Hamed Olayinka	Tennessee Rainwater	Noa Gonsalves	Kade Madsen	Trey Hall	Caleb Stearman	Stone Hutchings	Unisa Turay	Tanner Christensen	Sammy Howlin
at Santa Clara	4-6-0	17-3-2	DNP	7-6-1	24-6-1	3-0-0	3-0-0	5-3-3	DNP	DNP	0-1-1	DNP	DNP	6-7-2	DNP
at Jacksonville State	15-6-5	16-5-3	DNP	2-3-1	14-2-0	4-2-1	0-0-0	2-4-1	DNP	DNP	0-0-0	DNP	2-1-0	26-9-3	DNP
at Youngstown State	4-7-2	5-4-4	DNP	12-4-2	6-1-2	4-2-0	0-0-0	17-1-2	DNP	0-1-0	4-3-0	DNP	0-1-0	16-2-10	DNP
at Lake Erie	19-5-1	10-3-2	4-0-1	20-7-3	DNP	0-3-1	1-0-1	8-3-2	DNP	0-0-0	6-3-0	DNP	4-1-1	9-9-1	DNP
at Washington State	11-5-0	9-0-2	0-1-0	3-2-0	DNP	0-1-0	2-3-1	11-3-1	DNP	0-0-0	6-6-0	0-0-0	6-2-2	5-4-1	DNP
at Lindenwood	10-3-0	8-3-5	DNP	17-9-6	DNP	0-2-0	3-1-0	11-4-0	DNP	DNP	2-2-0	DNP	2-2-2	20-9-0	DNP
UTAH VALLEY	17-13-2	6-2-3	0-0-0	5-10-1	DNP	4-2-0	2-0-0	18-3-4	DNP	DNP	DNP	DNP	3-1-0	10-4-1	DNP
at California Baptist	21-7-1	2-1-2	DNP	15-7-2	DNP	11-5-0	DNP	7-2-3	DNP	DNP	0-0-1	DNP	11-0-5	5-4-0	DNP
IDAHO	10-5-3	16-1-4	DNP	6-3-2	DNP	4-3-1	DNP	8-2-1	DNP	DNP	0-0-0	DNP	0-2-4	18-10-2	DNP
at CSUN	0-1-3	13-5-7	DNP	11-0-1	3-2-1	10-6-0	DNP	18-3-2	DNP	DNP	7-0-0	DNP	0-1-2	13-8-1	DNP
NORTH DAKOTA	2-4-2	0-0-0	4-0-1	0-3-0	11-3-3	9-4-0	7-3-1	10-0-2	2-0-0	0-0-0	7-2-0	2-0-1	2-1-0	6-5-0	DNP
at Colorado	10-2-1	14-2-3	7-1-1	2-3-0	6-0-1	3-2-1	3-0-0	14-4-0	DNP	DNP	0-1-1	0-0-0	6-0-1	6-3-0	DNP
FLORIDA INT'L	1-8-0	19-7-3	11-3-4	11-5-2	DNP	8-4-0	1-3-0	21-3-1	DNP	DNP	4-5-1	0-1-0	5-3-2	15-10-5	DNP
at Seattle U	12-2-1	5-5-3	0-1-0	7-5-2	5-2-0	4-6-1	2-1-0	2-2-0	DNP	0-0-0	0-0-0	DNP	0-0-1	16-2-1	DNP
GRAND CANYON	16-7-1	2-1-0	DNP	9-9-2	3-6-6	7-4-0	2-0-0	19-4-1	DNP	DNP	DNP	DNP	3-0-2	4-6-21	DNP
STEPHEN F. AUSTIN	10-2-4	0-0-0	0-0-0	8-5-1	11-0-1	13-5-0	DNP	18-3-2	DNP	DNP	0-0-0	DNP	8-0-3	7-7-6	DNP
at Southern Utah	DNP	5-0-3	3-1-1	13-7-1	DNP	4-3-0	2-2-0	12-6-0	DNP	0-1-0	10-6-2	DNP	4-4-6	12-2-1	DNP
at Utah Valley	DNP	2-0-3	0-0-0	12-4-3	DNP	4-7-1	0-3-0	16-1-2	DNP	2-1-0	1-6-1	7-3-0	12-1-5	15-14-2	DNP
at Abilene Christian	DNP	7-4-2	8-1-0	2-2-0	DNP	6-2-3	7-1-0	6-2-1	0-0-0	3-2-1	2-3-0	4-1-0	DNP	15-9-3	DNP
at Tarleton	DNP	8-4-0	14-2-2	16-5-2	DNP	2-4-0	3-1-1	17-2-2	DNP	0-0-0	7-6-0	0-0-0	DNP	1-4-1	DNP
UTRGV	DNP	12-1-2	3-1-1	11-6-4	DNP	8-3-1	12-1-0	11-4-3	DNP	0-0-0	8-8-2	DNP	5-3-3	11-11-4	DNP
UT ARLINGTON	DNP	4-1-0	7-0-2	15-2-2	DNP	2-7-1	0-4-0	14-4-3	0-0-0	3-1-1	7-3-1	0-1-0	3-1-0	11-5-0	DNP
SOUTHERN UTAH	16-8-2	4-3-2	0-0-0	13-4-0	DNP	4-1-0	DNP	15-7-2	DNP	DNP	3-0-0	DNP	8-2-1	7-7-5	DNP
CALIFORNIA BAPTIST	12-4-1	3-1-3	3-1-1	33-8-4	DNP	6-0-0	4-3-0	7-1-1	DNP	DNP	2-1-0	DNP	5-1-0	9-4-4	DNP
at Grand Canyon	0-1-4	DNP	3-4-0	3-2-0	DNP	7-5-0	DNP	13-2-0	DNP	0-2-0	2-0-0	1-1-0	14-3-2	18-10-5	DNP
SEATTLE U	DNP	13-2-3	2-1-0	13-10-1	DNP	2-4-2	2-2-0	12-6-0	DNP	1-1-0	8-3-0	0-0-0	0-2-3	12-6-1	DNP

Points Leader*	Season	Career
Noa Gonsalves	10	13
Tanner Christensen	6	10
Jaylen Searles	5	5
Aric Demings	3	3
Beon Riley	3	3
David Elliott	2	2
Tennessee Rainwater	1	1

Rebounds Leader*	Season	Career
Tanner Christensen	14	31
Jaylen Searles	6	6
Beon Riley	3	3
Hamed Olayinka	2	2
Caleb Stearman	2	2
Noa Gonsalves	1	5

Assists Leader*	Season	Career
Tanner Christensen	7	12
Aric Demings	7	7
Unisa Turay	6	6
Jaylen Searles	5	5
Noa Gonsalves	4	13
David Elliott	2	2
Angelo Kambala	1	1
Hamen Olayinka	1	1
Beon Riley	1	1

Steals Leader*	Season	Career
Jaylen Searles	12	12
Noa Gonsalves	10	24
Beon Riley	6	6
Caleb Stearman	6	6
Unisa Turay	6	6
Aric Demings	3	3
Tanner Christensen	2	4
David Elliott	2	2
Trey Hall	2	2
Stone Hutchings	2	2
Angelo Kambala	2	2
Hamed Olayinka	2	2
Tennessee Rainwater	1	1

Blocks Leader*	Season	Career
Hamed Olayinka	16	16
Tanner Christensen	14	25
Jaylen Searles	2	2
Caleb Stearman	2	3
Aric Demings	1	1
Beon Riley	1	1
Noa Gonsalves	0	6

**** - includes ties***

10+ Points	Season	Career
Noa Gonsalves	15	29
Tanner Christensen	13	22
Jaylen Searles	11	11
Beon Riley	9	9
Aric Demings	6	6
Hamed Olayinka	4	4
David Elliott	3	3
Unisa Turay	3	3
Aric Demings	2	2
Angelo Kambala	1	1
Tennessee Rainwater	1	1
Caleb Stearman	1	1

20+ Points	Season	Career
Tanner Christensen	2	6
David Elliott	1	1
Noa Gonsalves	1	2
Beon Riley	1	1
Jaylen Searles	1	1

30+ Points	Season	Career
Jaylen Searles	1	1

10+ Rebounds	Season	Career
Tanner Christensen	6	12
Beon Riley	1	1
Jaylen Searles	1	1

20+ Rebounds	Season	Career
N/A		

10+ Assists	Season	Career
N/A		

Double-Doubles	Season	Career
Tanner Christensen	6	10
Beon Riley	1	1
Jaylen Searles	1	1

Triple-Doubles	Season	Career
N/A		

UTAH TECH GAME-BY-GAME LEADERS

Date	RESULT	POINTS	REBOUNDS	ASSISTS	STEALS	BLOCKS
at Santa Clara	L, 69-77	Elliott - 24	Christensen - 7	Gonsalves - 3	Elliott - 4	Riley - 1
at Jacksonville State	W, 81-79 (OT)	Christensen - 26	Christensen - 9	Riley - 5	Searles - 3	Christensen - 2 Olayinka - 2
at Youngstown State	L, 68-75	Gonsalves - 17	Christensen - 10	Demings - 4	Searles - 1 Christensen - 1 Riley - 1 Stearman - 1	Christensen - 4
at Lake Erie	W, 81-69	Searles - 20	Christensen - 9	Searles - 3	Gonsalves - 4	Christensen - 1 Demings - 1 Olayinka - 1
at Washington State	L, 53-93	Riley - 11 Gonsalves - 11	Stearman - 6	Demings - 2 Turay - 2	Searles - 1 Demings - 1 Gonsalves - 1 Rainwater - 1 Stearman - 1	Christensen - 1
at Lindenwood	W, 73-66	Christensen - 20	Searles - 9 Christensen - 9	Searles - 6	Turay - 3	Christensen - 1 Stearman - 1
UTAH VALLEY*	W, 65-53	Gonsalves - 18	Riley - 13	Gonsalves - 4	Riley - 2 Gonsalves - 2	Olayinka - 2
at California Baptist*	W, 72-69	Riley - 21	Searles - 7 Riley - 7	Turay - 5	Riley - 3	Olayinka - 4
IDAHO	L, 62-63	Christensen - 18	Christensen - 10	Demings - 4 Turay - 4	Searles - 1	Searles - 1 Olayinka - 1
at CSUN	L, 75-80	Gonsalves - 18	Christensen - 8	Demings - 7	Gonsalves - 2	Olayinka - 5
NORTH DAKOTA	L, 62-79	Elliott - 11	Christensen - 5	Elliott - 3	Hutchings - 3	Christensen - 4 Olayinka - 4
at Colorado	L, 71-98	Demings - 14 Gonsalves - 14	Gonsalves - 4	Demings - 3	Elliott - 2	Christensen - 3
FLA. INTERNATIONAL	W, 96-92 (OT)	Gonsalves - 21	Christensen - 10	Christensen - 5	Gonsalves - 1	Christensen - 4
at Seattle U*	L, 53-70	Christensen - 16	Olayinka - 6	Demings - 3	Searles - 2 Riley - 2 Turay - 2 Kambala - 2	Olayinka - 3
GRAND CANYON*	L, 65-75	Gonsalves - 19	Searles - 9	Elliott - 6	Riley - 2	Christensen - 3
STEPHEN F. AUSTIN*	W, 75-70	Gonsalves 18	Christensen - 7	Christensen - 6	Searles - 3	Christensen - 3 Olayinka - 3
at Southern Utah*	L, 65-75	Searles - 13	Searles - 7	Turay - 6	Searles - 2 Turay - 2 Demings - 2 Stearman - 2	Olayinka - 4
at Utah Valley*	L, 71-84	Gonsalves - 16	Christensen - 14	Turay - 5	Five with 1	Christensen - 1
at Abilene Christian*	L, 60-82	Christensen - 15	Christensen - 9	Olayinka - 3 Christensen - 3	Olayinka - 2 Demings - 2	Olayinka - 2
at Tarleton*	L, 68-86	Gonsalves - 17	Stearman - 6	Searles - 2 Gonsalves - 2 Kambala - 2	Searles - 1 Christensen - 1 Gonsalves - 1 Stearman - 1	Olayinka - 1 Christensen - 1
UTRGV*	W, 81-64	Demings - 12 Rainwater - 12	Christensen - 11	Searles - 4 Christensen - 4	Turay - 2	Olayinka - 3
UT Arlington*	L, 66-87	Searles - 15	Olayinka - 7	Gonsalves - 3	Gonsalves - 1 Stearman - 1 Hutchings - 1 Hall - 2	Christensen - 3
SOUTHERN UTAH*	W, 70-68	Riley - 16	Riley - 8	Christensen - 5	Searles - 3	Searles - 1 Olayinka - 1 Christensen - 1
CALIFORNIA BAPTIST*	W, 85-78	Searles - 33	Searles - 8	Searles - 4 Christensen - 4	Searles - 4	Olayinka - 1
at Grand Canyon*	L, 61-73	Christensen - 18	Christensen - 10	Christensen - 5	Six with 1	Olayinka - 2
SEATTLE U*	L, 65-66	Searles - 13 Demings - 13	Searles - 10	Turay - 3 Demings - 3	Gonsalves - 2	Stearman - 3

UTAH TECH VS. ALL OPPONENTS

Team	Record
ABILENE CHRISTIAN	**0-4**
Academy of Art	17-0
Adams State	5-1
Alaska Anchorage	1-0
Alaska Fairbanks	2-0
Arizona	0-1
Azusa Pacific	7-5
Bethany (CA)	1-0
Bethesda University (CA)	3-0
Biola	2-0
Black Hills State	1-1
BYU-Hawaii	10-11
Cal Poly Pomona	0-6
Cal State Fullerton	1-0
Cal State San Bernardino	1-1
Cal State Dominguez Hills	3-0
CSUN	**1-2**
Cal State Los Angeles	0-3
CALIFORNIA BAPTIST	**14-9**
Carroll College	2-2
Central Missouri	1-0
Central Washington	3-1
Chadron State	1-1
Chaminade	18-4
Chapman University (Calif.)	1-0
Chicago State	1-0
COLORADO	**0-1**
Colorado Christian	4-1
UC-Colorado Springs	2-1
Colorado Mesa	8-5
Colorado School of Mines	0-2
Colorado State-Pueblo	2-2
Concordia-Irvine	6-0
Concordia (Ore.)	1-0
Denver	2-0
Dickinson State	1-0
Dominican	10-4
Eastern New Mexico	1-0
FLORIDA INTERNATIONAL	**1-0**
Fort Lewis	4-5
Fresno Pacific	9-1
Gonzaga	0-2
GRAND CANYON	**13-11**
Hawai'i Hilo	16-4
Hawai'i Pacific	14-5
Holy Names	9-0
IDAHO	**1-1**
JACKSONVILLE STATE	**1-0**
LAKE ERIE	**1-0**
Lake Superior State	1-0
Lamar	1-0
Lewis	0-1
LINDENWOOD	**1-0**
The Master's University (Calif.)	2-0

Team	Record
MSU Denver	1-3
Minot State	1-0
Montana State Billings	7-1
Montana State Northern	0-1
Montana Western	1-0
Nebraska-Kearney	1-0
Nevada	0-1
New Mexico	0-1
New Mexico Highlands	2-1
New Mexico State	1-4
NORTH DAKOTA	**2-2**
Northwest Nazarene	2-1
Notre Dame de Namur	19-3
Pacifica	2-0
Pittsburg State	0-1
Point Loma	8-5
Regis	4-1
Rocky Mountain	0-1
SAGU American Indian College	1-0
Saint Katherine	2-0
Saint Martin's	3-1
Sam Houston	0-2
SANTA CLARA	**0-1**
San Francisco State	0-1
Seattle Pacific	4-7
SEATTLE U	**2-7**
Sonoma State	1-1
South Dakota Mines	2-0
USC	0-1
SOUTHERN UTAH	**3-5**
Stanislaus State	1-0
STEPHEN F. AUSTIN	**2-2**
TARLETON STATE	**1-5**
UT ARLINGTON	**0-2**
UTRGV	**4-2**
Texas-Tyler	1-0
Texas A&M Commerce	1-1
Texas A&M International	2-0
Texas A&M Kingsville	0-1
Texas State	0-1
UC San Diego	2-4
Utah	0-1
Utah State	0-1
UTAH VALLEY	**3-5**
Washington	0-1
WASHINGTON STATE	**0-1**
Weber State	1-1
Western Oregon	3-4
Western Colorado	6-0
Western Washington	2-2
Westminster College	5-3
Westmont College (Calif.)	1-0
YOUNGSTOWN STATE	**0-1**

2023-24 OPPONENTS IN BOLD CAPS

UTAH TECH SINGLE GAME RECORDS

POINTS

PTS	NAME	OPPONENT	YEAR
1. 35	Cameron Gooden	vs. Southern Utah	2022-23
35	Trevor Hill	vs. E. New Mexico	2017-18
3. 34	Matt Conway	at Adams State	2018-19
4. 33	**Jaylen Searles**	**California Baptist**	**2023-24**
33	Matt Conway	at Western Colo.	2018-19
33	Steven Larson	at Notre Dame de Namur	2012-13
7. 32	Jack Pagenkopf	vs. Colorado Mesa	2019-20
32	Ryan Sanchez	at Notre Dame de Namur	2007-08
32	Ryan Sanchez	at UCCS	2007-08
10. 31	Hunter Schofield	at Utah Valley	2020-21

REBOUNDS

RBS	NAME	OPPONENT	YEAR
1. 19	Zach Robbins	Point Loma	2014-15
2. 18	Zach Robbins	at Fresno Pacific	2012-13
3. 17	Mark Ogden Jr.	at Point Loma	2015-16
17	Zach Robbins	Academy of Art	2009-10
5. 16	Mark Ogden Jr.	Academy of Art	2015-16
16	Mark Ogden Jr.	Chaminade	2015-16
16	Jordan Rex	Hawai'i Hilo	2013-14
16	Kasey Winters	at Metro State	2007-08
9. 15	Isaiah Clark	at Cal Poly Pomona	2017-18
15	Trevor Hill	vs. Central Washington	2016-17
15	Marcus Bradley	vs. BYU-Hawaii	2016-17
15	Mark Ogden Jr.	at Concordia-Irvine	2015-16
15	Mark Ogden Jr.	California Baptist	2015-16
15	Zach Robbins	Academy of Art	2013-14
15	Zach Robbins	Chaminade	2013-14
15	Zach Robbins	vs. Hawai'i Pacific	2009-10
15	Zach Robbins	at Western Oregon	2013-14
15	Zach Robbins	Western Oregon	2014-15
15	Zach Robbins	at Fresno Pacific	2013-14
15	Kasey Winters	Grand Canyon	2007-08
15	Kasey Winters	at Hawai'i Pacific	2007-08
15	Kasey Winters	vs. Colo. Christian	2007-08
15	Kasey Winters	UCCS	2007-08

FIELD GOALS MADE

FGM	NAME	OPPONENT	YEAR
1. 14	Cameron Gooden	vs. Southern Utah	2022-23
2. 13	Jack Pagenkopf	Colorado Mesa	2019-20
13	Matt Conway	at Adams State	2018-19
13	Steven Larson	at Holy Names	2012-13
13	Zach Robbins	at Fresno Pacific	2012-13
6. 12	**Jaylen Searles**	**California Baptist**	**2023-24**
12	Dason Youngblood	vs. Alaska Fairbanks	2019-20
12	Trevor Hill	at Western Oregon	2017-18
12	Josh Fuller	vs. Western Oregon	2016-17
12	Mark Ogden Jr.	Hawai'i Pacific	2015-16
12	Steven Larson	at Notre Dame de Namur	2012-13
12	Zach Robbins	at Point Loma	2013-14
12	Zach Robbins	Fresno Pacific	2014-15
12	Ryan Sanchez	at Notre Dame de Namur	2007-08

FIELD GOAL ATTEMPTS

FGM	NAME	OPPONENT	YEAR
1. 23	Trevor Hill	at Western Oregon	2017-18
2. 22	Jack Pagenkopf	Colorado Mesa	2019-20
22	Trevor Hill	at Point Loma	2015-16
4. 21	Hunter Schofield	at NM Highlands	2019-20
21	Trevor Hill	at California Baptist	2017-18
21	Trevor Hill	vs. Point Loma	2016-17
21	Zach Robbins	Hawai'i Pacific	2013-14
8. 20	Cameron Gooden	vs. Southern Utah	2022-23
20	Jack Pagenkopf	Fort Lewis	2019-20
20	Trevor Hill	California Baptist	2016-17

3-POINT FIELD GOALS MADE

3FM	NAME	OPPONENT	YEAR
1. 7	**Noa Gonsalves**	**Fla. International**	**2023-24**
2. 6	Cameron Gooden	at UTRVG	2022-23
6	Isaiah Pope	Tarleton State	2020-21
6	Brandon Simister	Holy Names	2017-18
6	Wade Miller	Fresno Pacific	2017-18
6	Brandon Miller	Sonoma State	2016-17
6	Donovan Plunkett	at Hawai'i Pacific	2009-10
6	Tom Whitehead	at Hawai'i Pacific	2009-10
6	Tom Whitehead	Pacifica	2010-11
10. 5	**Noa Gonsalves**	**Stephen F. Austin**	**2023-24**
5	Isaiah Pope	at Tarleton	2022-23
5	Noa Gonsalves	New Mexico State	2022-23
5	Frank Staine	at Grand Canyon	2022-23
5	Noa Gonsalves	Lindenwood	2022-23
5	Noa Gonsalves	Chapman	2022-23
5	Cameron Gooden	at Utah State	2022-23
5	Frank Staine	vs. SAGU-AIC	2021-22
5	Cameron Gooden	vs. Denver	2020-21
5	Jack Pagenkopf	Colorado Mesa	2019-20
5	Wade Miller	NM Highlands	2018-19
5	Wade Miller	at Colorado Mesa	2018-19
5	Brandon Simister	vs. Cal Poly Pomona	2016-17
5	Brandon Simister	at Azusa Pacific	2016-17
5	Brandon Simister	at Chaminade	2015-16
5	Landon Clegg	at Hawai'i Pacific	2007-08
5	Bowie Jeffs	at Carroll College	2008-09
5	Johnny Little	at Colorado Mesa	2006-07
5	Johnny Little	Adams State	2006-07
5	Johnny Little	at Montana	2006-07
5	Ryan Sanchez	Hawai'i Hilo	2008-09
5	Dan Stock	Seattle Pacific	2006-07
5	DeQuan Thompson	BYU-Hawaii	2013-14

3-POINT FIELD GOAL ATTEMPTS

3FA	NAME	OPPONENT	YEAR
1. 13	Brandon Miller	vs. Central Washington	2016-17
2. 12	Johnny Little	at Montana	2006-07
3. 11	**Noa Gonsalves**	**Fla. International**	**2023-24**
11	Isaiah Pope	Tarleton State	2020-21
11	Wade Miller	Fresno Pacific	2017-18
11	Donovan Plunkett	vs. Lewis	2010-11
6. 10	Cameron Gooden	vs. Southern Utah	2022-23
10	Jack Pagenkopf	Colorado Mesa	2019-20
10	Wade Miller	vs. NM Highlands	2018-19
10	Brandon Simister	at Cal Poly Pomona	2017-18
10	Mason Sawyer	Fresno Pacific	2015-16
10	Tom Whitehead	at Hawai'i Pacific	2010-11

FREE THROWS MADE

FTM	NAME	OPPONENT	YEAR
1. 18	Brandon Simister	at Concordia-Irvine	2017-18
2. 14	Hunter Schofield	at NM Highlands	2019-20
14	Kasey Winters	Hawai'i Hilo	2007-08
4. 13	Matt Conway	at Adams State	2018-19
13	Trevor Hill	vs. E. New Mexico	2017-18
13	Trevor Hill	at Concordia-Irvine	2015-16
13	Maurice Cole	at Hawai'i Pacific	2011-12
13	Zach Robbins	at Azusa Pacific	2013-14
13	Kasey Winters	Hawai'i Hilo	2007-08
10. 12	Trevor Hill	Concordia-Irvine	2016-17
12	Troy Randall	Grand Canyon	2007-08
12	Kasey Winters	Notre Dame de Namur	2007-08
12	Kasey Winters	at Metro State	2007-08

FREE THROW ATTEMPTS

FTA	NAME	OPPONENT	YEAR
1. 21	Trevor Hill	at Concordia-Irvine	2015-16
2. 19	Hunter Schofield	at NM Highlands	2019-20
19	Matt Conway	at Western Colorado	2018-19
4. 18	Brandon Simister	at Concordia-Irvine	2017-18
18	Trevor Hill	at Azusa Pacific	2016-17
6. 17	Matt Conway	Cal Poly Pomona	2018-19
17	Trevor Hill	vs. E. New Mexico	2017-18
17	Kasey Winters	at Metro State	2007-08
9. 16	**Aric Demings**	**Fla. International**	**2023-24**
16	Trevor Hill	Concordia-Irvine	2016-17
16	Kasey Winters	Hawai'i Hilo	2007-08
16	Kasey Winters	Hawai'i Hilo	2007-08

ASSISTS

AST	NAME	OPPONENT	YEAR
1. 13	Jeremiah Barnes	Pacifica	2010-11
2. 12	Kimball Payne	Chaminade	2013-14
12	Dan Stock	Carroll College	2006-07
4. 10	Jack Pagenkopf	at Fort Lewis	2019-20
10	Jack Pagenkopf	vs. UT-Tyler	2019-20
10	Mason Sawyer	Azusa Pacific	2015-16
10	Mason Sawyer	Azusa Pacific	2014-15
10	Dan Stock	vs. Northwest Nazarene	2006-07
10	Dan Stock	at Carroll College	2006-07
10	Dan Stock	at Seattle Pacific	2006-07

STEALS

ST	NAME	OPPONENT	YEAR
1. 6	Trevor Hill	at Dominican	2017-18
6	Dan Stock	at Adams State	2006-07
6	McKay Massey	Grand Canyon	2011-12
6	Ryan Sanchez	BYU-Hawaii	2006-07
5. 5	Frank Staine	Lindenwood	2022-23
5	Frank Staine	at Utah Valley	2021-22
5	Cameron Gooden	at California Baptist	2020-21
5	Jack Pagenkopf	Colo. Sch. of Mines	2019-20
5	Trevor Hill	vs. E. New Mexico	2017-18
5	Brandon Simister	at Holy Names	2015-16
5	Louis Garrett	Chaminade	2013-14
5	Louis Garrett	at Notre Dame de Namur	2013-14
5	Donovan Plunkett	at MSU Billings	2009-10
5	Adam Ross	at Academy of Art	2009-10
5	Adam Ross	Academy of Art	2009-10
5	Ryan Sanchez	at Adams State	2009-10
5	Ryan Sanchez	Chaminade	2008-09
5	Mason Sawyer	at Fresno Pacific	2014-15
5	Dan Stock	at Texas A&M-Kingsville	2006-07

BLOCKS

BLK	NAME	OPPONENT	YEAR
1. 7	Zach Robbins	BYU-Hawaii	2012-13
2. 6	Julien Ducree	Regis	2018-19
6	Zach Robbins	vs. CS Dominguez Hills	2013-14
6	Zach Robbins	Fresno Pacific	2012-13
5. 5	**Tanner Christensen**	**at Utah Valley**	**2023-24**
5	**Hamed Olayinka**	**at CSUN**	**2023-24**
5	Zach Robbins	vs. Hawai'i Pacific	2009-10
5	Zach Robbins	Colorado Mesa	2013-14
5	Zach Robbins	Texas A&M-Commerce	2014-15
5	Zach Robbins	at Point Loma	2014-15
5	Tom Whitehead	at Chaminade	2009-10

TRIPLE-DOUBLES

TD	NAME	OPPONENT	YEAR
1. 1	Jack Pagenkopf	vs. UT-Tyler	2019-20

SINGLE SEASON RECORDS

SEASON POINTS

	NAME	PTS	YEAR
1.	Hunter Schofield	492	2019-20
2.	Kasey Winters	484	2007-08
3.	Cameron Gooden	475	2022-23
4.	Matt Conway	467	2018-19
5.	Hunter Schofield	464	2021-22
6.	Trevor Hill	456	2017-18
7.	Zach Robbins	454	2014-15
8.	Jack Pagenkopf	453	2019-20
9.	Zach Robbins	442	2013-14
10.	Trevor Hill	434	2015-16

SEASON SCORING AVERAGE

	NAME	PTS	AVG	YEAR
1.	Kasey Winters	484	17.9	2007-08
2.	Matt Conway	467	17.3	2018-19
3.	Cameron Gooden	375	17.0	2022-23
4.	Tom Whitehead	414	16.6	2009-10
5.	Hunter Schofield	492	16.4	2019-20
6.	Zach Robbins	454	16.2	2014-15
7.	Trevor Hill	419	16.1	2015-16
8.	Zach Robbins	442	15.8	2013-14
9.	DeQuan Thompson	429	15.3	2014-15
10.	Trevor Hill	456	15.2	2017-18

SEASON REBOUNDS

	NAME	RBS	YEAR
1.	Mark Ogden Jr.	276	2015-16
2.	Zach Robbins	266	2013-14
3.	Kasey Winters	260	2007-08
4.	Zach Robbins	249	2012-13
5.	Tanner Christensen	223	2022-23
6.	Zach Robbins	222	2014-15
7.	Trevor Hill	195	2016-17
	Zach Robbins	195	2009-10
9.	Hunter Schofield	194	2021-22
10.	Mark Ogden Jr.	189	2014-15
NR.	**Tanner Christensen**	**179**	**2023-24**

SEASON REBOUNDING AVERAGE

	NAME	RBS	AVG	YEAR
1.	Mark Ogden Jr.	266	10.2	2015-16
2.	Kasey Winters	260	9.6	2007-08
3.	Zach Robbins	266	9.5	2013-14
4.	Zach Robbins	249	8.6	2012-13
5.	Zach Robbins	222	7.9	2014-15
6.	Zach Robbins	195	7.5	2009-10
7.	Tanner Christensen	223	7.0	2022-23
8.	Trevor Hill	195	6.9	2016-17
9.	**Tanner Christensen**	**179**	**6.9**	**2023-24**
10.	Mark Ogden Jr.	189	6.8	2014-15
11.	Matt Conway	182	6.7	2018-19
	Jordan Rex	188	6.7	2013-14

SEASON FIELD GOALS MADE

	NAME	FGM	YEAR
1.	Hunter Schofield	188	2019-20
2.	Hunter Schofield	180	2021-22
3.	Zach Robbins	178	2014-15
4.	Zach Robbins	168	2013-14
5.	Jack Pagenkopf	160	2019-20
	Zach Robbins	160	2012-13
7.	Kasey Winters	158	2007-08
8.	Trevor Hill	155	2017-18
9.	Cameron Gooden	154	2022-23
10.	Matt Conway	151	2018-19

SEASON FIELD GOALS ATTEMPTED

	NAME	FGA	YEAR
1.	Hunter Schofield	381	2021-22
2.	Jack Pagenkopf	365	2019-20
3.	Hunter Schofield	350	2019-20
4.	Trevor Hill	339	2017-18
5.	Cameron Gooden	320	2022-23
6.	Zach Robbins	313	2014-15
7.	Zach Robbins	307	2013-14
8.	Trevor Hill	306	2016-17
9.	DeQuan Thompson	301	2014-15
10.	Cameron Gooden	300	2021-22
	Trevor Hill	300	2015-16

SEASON FIELD GOAL PERCENTAGE
(min 2 FG/game)

	NAME	FG%	FGM-A	YEAR
1.	Julien Ducree	.698	37-53	2017-18
2.	Isaiah Clark	.629	66-105	2017-18
3.	Derek Owen	.625	65-104	2011-12
	Derek Owen	.625	65-104	2012-13
5.	Zach Robbins	.623	160-257	2012-13
6.	Josh Fuller	.614	62-101	2016-17
7.	Steven Larsen	.601	139-231	2012-13
8.	Jacob Nicolds	.599	106-176	2022-23
9.	Austin Montgomery	.595	72-121	2017-18
10.	Troy Randall	.594	133-224	2006-07

SEASON 3-POINT FG MADE

	NAME	3FGM	YEAR
1.	Brandon Simister	67	2017-18
2.	Tom Whitehead	60	2010-11
3.	Noa Gonsalves	59	2022-23
4.	Tom Whitehead	56	2009-10
5.	Cameron Gooden	55	2022-23
6.	**Noa Gonsalves**	**54**	**2023-24**
	Mason Sawyer	54	2015-16
8.	Jack Pagenkopf	52	2019-20
9.	Isaiah Pope	51	2022-23
	McKay Massey	51	2012-13

SEASON 3-POINT FG ATTEMPTED

	NAME	3FGA	YEAR
1.	Brandon Simister	157	2017-18
2.	Tom Whitehead	156	2010-11
3.	Noa Gonsalves	147	2022-23
4.	Mason Sawyer	146	2015-16
5.	Jack Pagenkopf	145	2019-20
6.	Cameron Gooden	138	2022-23
7.	**Noa Gonsalves**	**137**	**2023-24**
8.	Mason Sawyer	134	2014-15
9.	Frank Staine	131	2022-23
10.	Brandon Simister	126	2016-17

SEASON 3-POINT FG PERCENTAGE
(min 1 3FGM/game)

	NAME	3FG%	3FGM-A	YEAR
1.	Jacob Nicolds	.507	36-71	2022-23
2.	Matt Conway	.470	31-66	2018-19
3.	Brandon Simister	.459	39-85	2015-16
4.	DeQuan Thompson	.454	49-108	2013-14
5.	Tom Whitehead	.4516	56-124	2009-10
6.	DeQuan Thompson	.450	45-100	2014-15
7.	Donovan Plunkett	.4489	44-98	2010-11
8.	Frank Staine	.4485	48-107	2019-20
9.	Donovan Plunkett	.441	45-102	2009-10
10.	Maurice Cole	.440	33-75	2011-12

SEASON FREE THROWS MADE

	NAME	FTM	YEAR
1.	Kasey Winters	158	2007-08
2.	Trevor Hill	136	2015-16
3.	Matt Conway	134	2018-19
4.	Trevor Hill	132	2017-18
5.	Trevor Hill	128	2016-17
6.	Isaiah Pope	121	2022-23
7.	Ryan Sanchez	115	2008-09
8.	Cameron Gooden	112	2022-23
9.	Brandon Simister	110	2015-16
	Brandon Simister	110	2017-18

SEASON FREE THROWS ATTEMPTED

	NAME	FTA	YEAR
1.	Trevor Hill	226	2016-17
2.	Trevor Hill	213	2017-18
3.	Kasey Winters	205	2007-08
4.	Trevor Hill	203	2015-16
5.	Matt Conway	176	2018-19
6.	Zach Robbins	153	2013-14
7.	Isaiah Pope	151	2022-23
	Hunter Schofield	151	2019-20
9.	DeQuan Thompson	145	2013-14
10.	Cameron Gooden	140	2022-23

SEASON FREE THROW PERCENTAGE
(min 2 FT/game)

	NAME	FT%	FTM-A	YEAR
1.	Brandon Simister	.902	110-122	2017-18
2.	Tom Whitehead	.886	101-114	2010-11
3.	Ryan Sanchez	.883	106-120	2007-08
4.	Brandon Simister	.880	110-125	2015-16
5.	Ryan Sanchez	.865	115-133	2008-09
6.	Donovan Plunkett	.860	80-93	2009-10
7.	Dalton Groskreutz	.840	89-106	2013-14
8.	DeQuan Thompson	.832	79-95	2012-13
9.	Tom Whitehead	.825	104-126	2009-10
10.	Mark Ogden Jr.	.821	96-117	2015-16

SEASON ASSISTS

	NAME	A	YEAR
1.	Jack Pagenkopf	180	2019-20
2.	Dan Stock	147	2006-07
3.	Kimball Payne	145	2012-13
	Kimball Payne	145	2013-14
5.	Trevor Hill	142	2017-18
6.	Trevor Hill	135	2016-17
7.	Maurice Cole	134	2011-12
8.	Jeremiah Barnes	127	2010-11
9.	Mason Sawyer	114	2014-15
10.	Cameron Gooden	112	2021-22
	Adam Ross	112	2009-10

SEASON STEALS

	NAME	ST	YEAR
1.	Trevor Hill	61	2017-18
2.	Jack Pagenkopf	60	2019-20
3.	Ryan Sanchez	55	2008-09
4.	Ryan Sanchez	47	2006-07
5.	Robbie Nielson	46	2014-15
6.	Dan Stock	44	2006-07
7.	McKay Massey	43	2011-12
8.	Trevor Hill	41	2016-17
9.	Frank Staine	40	2022-23
	Ryan Sanchez	40	2007-08
	McKay Massey	40	2012-13

SEASON BLOCKS

	NAME	BK	YEAR
1.	Zach Robbins	55	2012-13
2.	Zach Robbins	53	2013-14
3.	Zach Robbins	50	2014-15
4.	**Hamed Olayinka**	**45**	**2023-24**
5.	**Tanner Christensen**	**44**	**2023-24**
6.	Zach Robbins	40	2009-10
7.	Kasey Winters	34	2007-08
8.	Marcus Bradley	33	2016-17
9.	Tom Whitehead	31	2009-10
10.	Julien Ducree	30	2018-19

CAREER RECORDS WATCH

CAREER POINTS

	NAME	PTS	GP
1.	Zach Robbins (2009-15)	1,470	111
2.	Trevor Hill (2014-18)	1,441	113
3.	Hunter Schofield (2019-22)	1,223	82
4.	DeQuan Thompson (2011-15)	1,185	112
5.	Brandon Simister (2012-18)	1,145	110
6.	Cameron Gooden (2020-23)	1,108	80
7.	Ryan Sanchez (2006-09)	1,052	79
8.	Dalton Groskreutz (2008-14)	1,049	107
9.	Tom Whitehead (2008-11)	1,038	80
10.	Frank Staine (2019-23)	989	114
NR.	**Noa Gonsalves (2021-current)**	**709**	**89**
NR.	**Tanner Christensen (2022-cur.)**	**596**	**58**

CAREER SCORING AVERAGE

	NAME	PTS	AVG
1.	Kasey Winters (2007-08)	484	17.9
2.	Matt Conway (2018-19)	467	17.3
3.	Hunter Schofield (2019-22)	1,223	14.9
4.	Cameron Gooden (2020-23)	1,108	13.8
5.	Ryan Sanchez (2006-09)	1,052	13.3
6.	Zach Robbins (2009-15)	1,470	13.2
7.	Tom Whitehead (2008-11)	1,038	13.0
8.	Trevor Hill (2014-18)	1,441	12.7
9.	Mark Ogden Jr. (2014-16)	664	12.1
10.	Jack Pagenkopf (2018-20)	658	11.9

CAREER REBOUNDS

	NAME	RBS	GP
1.	Zach Robbins (2009-15)	932	111
2.	Trevor Hill (2014-18)	596	113
3.	Hunter Schofield (2019-22)	499	82
4.	Ryan Sanchez (2006-09)	474	79
5.	Mark Ogden Jr. (2014-16)	465	55
6.	Zac Hunter (2014-18)	440	112
7.	Jacob Nicolds (2018-23)	438	122
8.	Frank Staine (2019-23)	417	114
9.	**Tanner Christensen (2022-cur.)**	**402**	**58**
10.	Dub Price (2015-19)	382	96

CAREER REBOUNDING AVERAGE

	NAME	RBS	AVG
1.	Kasey Winters (2007-08)	260	9.6
2.	Mark Ogden Jr. (2014-16)	465	8.45
3.	Zach Robbins (2009-15)	932	8.39
4.	**Tanner Christensen (2022-cur.)**	**402**	**6.9**
5.	Jordan Rex (2013-15)	188	6.7
6.	Hunter Schofield (2019-22)	499	6.08
7.	Ryan Sanchez (2006-09)	474	6.0
8.	Josh Fuller (2015-17)	233	5.8
9.	Griffon Jones (2010-12)	310	5.5
10.	Trevor Hill (2014-18)	596	5.2
11.	Jack Pagenkopf (2018-20)	269	4.9

CAREER GAMES PLAYED

	NAME	GP
1.	Jacob Nicolds (2018-23)	122
2.	Frank Staine (2019-23)	114
3.	Trevor Hill (2014-18)	113
4.	Zac Hunter (2014-18)	112
	DeQuan Thompson (2011-15)	112
	Derek Owen (2007-13)	112
7.	Zach Robbins (2009-15)	111
8.	Brandon Simister (2012-18)	110
9.	Kimball Payne (2008-14)	107
	McKay Massey (2009-13)	107
	Dalton Groskreutz (2008-14)	107

CAREER GAMES STARTED

	NAME	GS	GP
1.	Frank Staine (2019-23)	94	114
2.	Trevor Hill (2014-18)	91	113
3.	Zach Robbins (2009-15)	85	111
4.	Cameron Gooden (2020-23)	79	80
5.	McKay Massey (2009-13)	77	107
6.	Ryan Sanchez (2006-09)	76	79
7	Dalton Groskreutz (2008-14)	74	107
8.	Hunter Schofield (2019-22)	73	82
9.	Brandon Simister (2012-18)	65	110
10.	DeQuan Thompson (2011-15)	59	112
NR.	**Tanner Christensen (2022-cur.)**	**58**	**58**
NR.	**Noa Gonsalves (2021-current)**	**55**	**89**

CAREER FIELD GOALS MADE

	NAME	FGM	GP
1.	Zach Robbins (2009-15)	581	111
2.	Hunter Schofield (2019-22)	472	82
3.	Trevor Hill (2014-18)	471	113
4.	DeQuan Thompson (2011-15)	382	112
5.	Dalton Groskreutz (2008-14)	373	107
6.	Cameron Gooden (2020-23)	360	80
7.	Ryan Sanchez (2006-09)	339	79
8.	Frank Staine (2019-23)	335	114
9.	Brandon Simister (2012-18)	321	110
10.	Tom Whitehead (2008-11)	318	80

CAREER FIELD GOALS ATTEMPTED

	NAME	FGA	GP
1.	Trevor Hill (2014-18)	1,056	113
2.	Zach Robbins (2009-15)	1,016	111
3.	Hunter Schofield (2019-22)	946	82
4.	DeQuan Thompson (2011-15)	836	112
5.	Cameron Gooden (2020-23)	831	80
6.	Frank Staine (2019-23)	793	114
7.	Dalton Groskreutz (2008-14)	770	107
8.	Brandon Simister (2012-18)	735	110
9.	Mason Sawyer (2013-16)	694	83
10.	Ryan Sanchez (2006-09)	688	79

CAREER FIELD GOAL PERCENTAGE (min 250 att.)

	NAME	FG%
1.	Derek Owen (2007-13)	.614
2.	Steven Larson (2011-13)	.585
3.	Josh Fuller (2015-17)	.583
4.	Zach Robbins (2009-15)	.572
5.	Troy Randall (2006-08)	.571
6.	**Tanner Christensen (2022-cur.)**	**.560**
7.	Kasey Winters (2007-08)	.543
8.	Jacob Nicolds (2018-23)	.542
9.	Griffon Jones (2010-12)	.522
10.	Mark Ogden Jr. (2014-16)	.501
11.	Hunter Schofield (2019-22)	.499

CAREER 3-POINT FG MADE

	NAME	3FGM	GP
1.	Brandon Simister (2012-18)	166	110
2.	Frank Staine (2019-23)	150	114
3.	Tom Whitehead (2008-11)	145	80
4.	**Noa Gonsalves (2021-current)**	**133**	**89**
5.	Mason Sawyer (2013-16)	132	83
6.	DeQuan Thompson (2011-15)	130	112
7.	Cameron Gooden (2020-23)	111	80
	McKay Massey (2009-13)	111	107
9.	Ryan Sanchez (2006-09)	91	79
10.	Donovan Plunkett (2009-11)	89	54

CAREER 3-POINT FG ATTEMPTED

	NAME	3FGA	GP
1.	Frank Staine (2019-23)	422	114
2.	Brandon Simister (2012-18)	389	110
3.	Tom Whitehead (2008-11)	352	80
4.	Mason Sawyer (2013-16)	348	83
5.	**Noa Gonsalves (2021-current)**	**346**	**89**
6.	Cameron Gooden (2020-23)	329	80
7.	DeQuan Thompson (2011-15)	294	112
8.	McKay Massey (2009-13)	291	107
9.	Isaiah Pope (2020-23)	244	79
10.	Ryan Sanchez (2006-09)	216	79

CAREER 3-POINT FG PERCENTAGE (min 200 att.)

	NAME	3FG%
1.	Donovan Plunkett (2009-11)	.445
2.	DeQuan Thompson (2011-15)	.442
3.	Brandon Simister (2012-18)	.426
4.	Ryan Sanchez (2006-09)	.421
5.	Tom Whitehead (2008-11)	.412
6.	**Noa Gonsalves (2021-current)**	**.384**
7.	Dalton Groskreutz (2008-14)	.382
8.	McKay Massey (2009-13)	.3814
9.	Mason Sawyer (2013-16)	.379
10.	Jack Pagenkopf (2018-20)	.358
11.	Frank Staine (2019-23)	.355

CAREER FREE THROWS MADE

	NAME	FTM	GP
1.	Trevor Hill (2014-18)	456	113
2.	Brandon Simister (2012-18)	337	110
3.	Zach Robbins (2009-15)	302	111
4.	DeQuan Thompson (2011-15)	291	112
5.	Ryan Sanchez (2006-09)	283	79
6.	Cameron Gooden (2020-23)	279	80
7.	Tom Whitehead (2008-11)	257	80
8.	Hunter Schofield (2019-22)	228	82
9.	Dalton Groskreutz (2008-14)	223	107
10.	Jacob Nicolds (2018-23)	206	122

CAREER FREE THROWS ATTEMPTED

	NAME	FTA	GP
1.	Trevor Hill (2014-18)	726	113
2.	Zach Robbins (2009-15)	413	111
3.	Brandon Simister (2012-18)	387	110
4.	DeQuan Thompson (2011-15)	383	112
5.	Cameron Gooden (2020-23)	368	80
6.	Ryan Sanchez (2006-09)	330	79
7.	Hunter Schofield (2019-22)	328	82
8.	Tom Whitehead (2008-11)	303	80
9.	Jacob Nicolds (2018-23)	284	122
10.	Dalton Groskreutz (2008-14)	281	107

CAREER FREE THROW PERCENTAGE (min 150 att.)

	NAME	FT%
1.	Brandon Simister (2012-18)	.871
2.	Ryan Sanchez (2006-09)	.858
3.	Tom Whitehead (2008-11)	.848
4.	Donovan Plunkett (2009-11)	.823
5.	Mark Ogden Jr. (2014-16)	.811
6.	Dalton Groskreutz (2008-14)	.794
7.	Isaiah Pope (2020-23)	.782
8.	Ben Hartman (2006-09)	.774
9.	Kasey Winters (2007-08)	.770
10.	Matt Conway (2018-19)	.761

CAREER ASSISTS

	NAME	A	GP
1.	Trevor Hill (2014-18)	418	113
2.	Kimball Payne (2008-14)	395	107
3.	Brandon Simister (2012-18)	307	110
4.	Mason Sawyer (2013-16)	278	83
5.	Cameron Gooden (2020-23)	274	80
6.	Jack Pagenkopf (2018-20)	257	55
7.	McKay Massey (2009-13)	253	107
8.	Dan Stock (2006-08)	238	45
9.	Maurice Cole (2010-12)	223	56
10.	Jeremiah Barnes (2009-11)	215	55

CAREER STEALS

	NAME	ST	GP
1.	Trevor Hill (2014-18)	164	113
2.	Ryan Sanchez (2006-09)	142	79
3.	Frank Staine (2019-23)	121	114
4.	McKay Massey (2009-13)	111	107
5.	Robbie Nielson (2012-16)	107	91
6.	Cameron Gooden (2020-23)	94	80
	Jack Pagenkopf (2018-20)	94	55
8.	**Noa Gonsalves (2021-current)**	**86**	**89**
	Kimball Payne (2008-14)	86	107
10.	Brandon Simister (2012-18)	85	110

CAREER BLOCKS

	NAME	BLKS	GP
1.	Zach Robbins (2009-15)	198	111
2.	Tom Whitehead (2008-11)	74	80
3.	**Tanner Christensen (2022-cur.)**	**69**	**58**
4.	Trevor Hill (2014-18)	59	113
5.	Derek Owen (2007-13)	58	112
6.	Julien Ducree (2017-19)	46	43
7.	**Hamed Olayinka (2023-current)**	**45**	**26**
8.	Mark Ogden Jr. (2014-16)	44	55
9.	Hunter Schofield (2019-22)	42	82
10.	Griffon Jones (2010-12)	41	56

BEON RILEY

0

JUNIOR | GUARD | 6-6 | 225 | CHULA VISTA, CALIFORNIA | CATHEDRAL CATHOLIC HS / HAWAI'I

At Hawaii 2022-23 (SOPHOMORE): Made 30 appearances off the bench, averaging 4.6 points per game on 40% shooting… scored in double-figures four times, including a career-high 13 points against both Saint Francis (Dec. 11) and SMU (Dec. 25)… career-high nine rebounds against Saint Francis… nine games with at least five rebounds... named Big West All-Academic.

At Hawaii 2021-22 (FRESHMAN): Made 23 appearances, averaging 2.8 points and 2.5 rebounds in 12.5 minutes off the bench… scored a season-high 10 points in a home victory over Cal Poly, also adding six rebounds, two blocks and two steals… named Big West All-Academic.

At Hawaii 2020-21 (FRESHMAN): Made 12 appearances during his first season, playing 53 total minutes to average 4.4 per appearance… season-high 10 minutes played at CSUN, contributing two rebounds and an assist... named Big West All-Academic.

High School: 2020 graduate of Cathedral Catholic High School (San Diego, Calif.)… First Team All-CIF and Western League MVP after averaging 13.1 points and 7.0 rebounds per game… All-State selection by Cal-Hi Sports… led Cathedral Catholic to first-ever CIF Open Division title… averaged 15.4 points, 6.7 rebounds and 3.3 assists across two seasons at Mater Dei, winning two league titles and earning All-Metro First Team honors.

#0 RILEY, Beon

				Total		3-Pointers		Free throws		Rebounds											
Opponent	Date	GS	MIN	FG-FGA	PCT	3FG-3FGA	PCT	FT-FTA	PCT	OFF	DEF	TOT	AVG	PF	A	TO	BLK	STL	PTS	AVG
at Santa Clara	11/08/2023	*	28:38	2-6	.333	0-1	.000	0-0	.000	4	2	6	6.0	5	0	0	1	1	4	4.0
at Jacksonville St.	11/11/2023	*	41:12	5-9	.556	3-3	1.000	2-4	.500	3	3	6	6.0	5	5	4	0	0	15	9.5
at Youngstown St.	11/17/2023	*	26:08	1-4	.250	0-0	.000	2-2	1.000	4	3	7	6.3	4	2	2	0	1	4	7.7
at Lake Erie	11/18/2023	*	30:15	5-6	.833	1-1	1.000	8-8	1.000	1	4	5	6.0	3	1	3	0	1	19	10.5
at Washington St.	11/24/2023	*	33:23	4-8	.500	0-2	.000	3-4	.750	3	2	5	5.8	3	0	1	0	0	11	10.6
at Lindenwood	11/27/2023	*	23:09	2-5	.400	0-1	.000	6-6	1.000	2	1	3	5.3	3	0	1	0	0	10	10.5
Utah Valley	12/02/2023	*	36:08	4-10	.400	1-1	1.000	8-11	.727	3	10	13	6.4	4	2	4	0	2	17	11.4
at California Baptist	12/06/2023	*	31:23	8-10	.800	2-2	1.000	3-3	1.000	0	7	7	6.5	4	1	5	1	3	21	12.6
Idaho	12/09/2023	*	32:28	3-9	.333	2-3	.667	2-2	1.000	0	5	5	6.3	3	3	2	0	0	10	12.3
at CSUN	12/11/2023	*	22:29	0-3	.000	0-2	.000	0-0	.000	1	0	1	5.8	4	3	1	0	0	0	11.1
North Dakota	12/16/2023	*	19:32	1-6	.167	0-1	.000	0-0	.000	0	4	4	5.6	1	2	0	0	0	2	10.3
at Colorado	12/21/2023	*	27:37	5-9	.556	0-2	.000	0-0	.000	0	2	2	5.3	3	1	1	0	1	10	10.3
FIU	12/30/2023	*	11:42	0-2	.000	0-0	.000	1-2	.500	1	7	8	5.5	4	0	1	0	0	1	9.5
at Seattle U	01/04/2024	*	29:03	4-8	.500	1-2	.500	3-5	.600	0	2	2	5.3	0	1	0	0	2	12	9.7
Grand Canyon	01/06/2024	*	34:22	6-8	.750	1-1	1.000	3-3	1.000	1	6	7	5.4	3	1	3	0	2	16	10.1
SFA	01/11/2024	*	23:10	4-7	.571	0-2	.000	2-2	1.000	1	1	2	5.2	1	4	1	0	0	10	10.1
Southern Utah	02/08/2024		29:28	7-12	.583	1-1	1.000	1-5	.200	3	5	8	5.4	4	2	0	0	1	16	10.5
California Baptist	02/10/2024	*	27:55	5-8	.625	0-0	.000	2-2	1.000	1	3	4	5.3	5	1	1	0	0	12	10.6
at Grand Canyon	02/15/2024	*	13:37	0-4	.000	0-1	.000	0-0	.000	1	0	1	5.1	4	4	0	0	1	0	10.0
Totals		**18**	**521:40**	**66-134**	**.493**	**12-26**	**.462**	**46-59**	**.780**	**29**	**67**	**96**	**5.1**	**63**	**33**	**30**	**2**	**15**	**190**	**10.0**

RILEY'S SINGLE-GAME BESTS

POINTS
Season .....21 at California Baptist (12/6/23)
WAC .....21 at California Baptist (12/6/23)
Career.....21 at California Baptist (12/6/23)

REBOUNDS
Season ..... 13 vs. Utah Valley (12/2/23)
WAC ..... 13 vs. Utah Valley (12/2/23)
Career ..... 13 vs. Utah Valley (12/2/23)

FG MADE
Season .....8 at California Baptist (12/6/23)
WAC .....8 at California Baptist (12/6/23)
Career.....8 at California Baptist (12/6/23)

FG ATTEMPTED
Season ..... 12 vs. Southern Utah (2/8/24)
WAC ..... 12 vs. Southern Utah (2/8/24)
Career..... 12 vs. Southern Utah (2/8/24)

3FG MADE
Season .....3 at Jacksonville State (11/11/23)
WAC .....2 at California Baptist (12/6/23)
Career.....3 at Jacksonville State (11/11/23)

3FG ATTEMPTED
Season ..... 3 (2x), last vs. Idaho (12/9/23)
WAC .....2 (3x), last vs. Stephen F. Austin (1/11/24)
Career..... 3 (2x), last vs. Idaho (12/9/23)

FT MADE
Season .....8 vs. Utah Valley (12/2/23)
WAC .....8 vs. Utah Valley (12/2/23)
Career.....8 vs. Utah Valley (12/2/23)

FT ATTEMPTED
Season ..... 11 vs. Utah Valley (12/2/23)
WAC ..... 11 vs. Utah Valley (12/2/23)
Career..... 11 vs. Utah Valley (12/2/23)

ASSISTS
Season .....5 at Jacksonville State (11/11/23)
WAC .....4 (2x), last at Grand Canyon (2/15/24)
Career.....5 at Jacksonville State (11/11/23)

STEALS
Season .....3 at California Baptist (12/6/23)
WAC .....3 at California Baptist (12/6/23)
Career.....3 at California Baptist (12/6/23)

BLOCKS
Season ....1 (2x), last at California Baptist (12/6/23)
WAC .....1 at California Baptist (12/6/23)
Career.....1 (2x), last at California Baptist (12/6/23)

MINUTES
Season .....41 at Jacksonville State (11/11/23)
WAC ..... 36 vs. Utah Valley (12/2/23)
Career.....41 at Jacksonville State (11/11/23)

RILEY CAREER STATS

				Field Goals		3-Point		F-Throws		Rebounds									Scoring	
SEASON	TEAM	GP-GS	MIN/AVG	FG-FGA	FG%	3FG-3FGA	3FG%	FT-FTA	FT%	OFF	DEF	TOT	AVG	PF-FO	A	TO	BLK	STL	PTS	AVG
2020-21	Hawaii	12-0	54/4.5	2-13	.154	0-3	.000	6-8	.750	4	6	10	0.8	3-0	4	8	0	3	10	0.8
2021-22	Hawaii	23-0	278/12.1	20-62	.323	4-19	.211	20-33	.606	23	34	57	2.5	40-1	17	21	6	9	64	2.8
2022-23	Hawaii	30-0	488/16.3	46-115	.400	6-27	.222	40-57	.702	50	60	110	3.7	59-1	28	36	4	16	138	4.6
2023-24	UTTECH	19-18	522/27.5	66-134	.493	12-26	.462	46-59	.780	29	67	96	5.1	63-3	33	30	2	15	190	10.0
TOTAL FOR UTTECH		**19-18**	**522/27.5**	**66-134**	**.493**	**12-26**	**.462**	**46-59**	**.780**	**29**	**67**	**96**	**5.1**	**63-3**	**33**	**30**	**2**	**15**	**190**	**10.0**
TOTAL		**84-18**	**1341/16.0**	**134-324**	**.414**	**22-75**	**.293**	**112-157**	**.713**	**106**	**167**	**273**	**3.3**	**165-5**	**82**	**95**	**12**	**43**	**402**	**4.8**

ARIC DEMINGS 1

FRESHMAN GUARD 6-0 180 DESOTO, TEXAS DUNCANVILLE HS

High School: Ran the point at national powerhouse Duncanville High School, where he helped lead the Panthers to three Texas 6A state titles and two national championships, including a 2022-23 *USA Today* national crown following a 29-1 season and being ranked in the top-three in the nation by *MaxPreps* (second), ESPN (third) and *Sports Illustrated* (third)… two-time National Champion... named First Team All-District 11-6A last season after averaging 12.2 points, 3.0 rebounds and 2.5 assists per game while shooting 40% from the perimeter… scored a game-high 23 points and hit the game-winning three pointer against Montverde in a thrilling 67-66 victory on Dec. 9, 2021... favorite opponent to play against was Sierra Canyon.

#1 DEMINGS, Aric

				Total		3-Pointers		Free throws		Rebounds										
Opponent	**Date**	**GS**	**MIN**	**FG-FGA**	**PCT**	**3FG-3FGA**	**PCT**	**FT-FTA**	**PCT**	**OFF**	**DEF**	**TOT**	**AVG**	**PF**	**A**	**TO**	**BLK**	**STL**	**PTS**	**AVG**
at Santa Clara	11/08/2023	*	30:06	6-14	.429	2-4	.500	3-6	.500	0	3	3	3.0	1	2	2	0	1	17	17.0
at Jacksonville St.	11/11/2023	*	34:21	5-12	.417	2-4	.500	4-5	.800	1	4	5	4.0	3	3	3	0	1	16	16.5
at Youngstown St.	11/17/2023	*	31:21	2-7	.286	0-2	.000	1-2	.500	0	4	4	4.0	2	4	4	0	0	5	12.7
at Lake Erie	11/18/2023	*	32:53	3-9	.333	1-2	.500	3-4	.750	1	2	3	3.8	2	2	3	1	0	10	12.0
at Washington St.	11/24/2023	*	26:03	3-10	.300	1-4	.250	2-3	.667	0	0	0	3.0	1	2	2	0	1	9	11.4
at Lindenwood	11/27/2023	*	28:48	1-6	.167	1-3	.333	5-9	.556	0	3	3	3.0	2	5	1	0	0	8	10.8
Utah Valley	12/02/2023	*	35:22	2-4	.500	0-1	.000	2-5	.400	0	2	2	2.9	1	3	4	1	0	6	10.1
at California Baptist	12/06/2023	*	14:15	1-3	.333	0-2	.000	0-0	.000	0	1	1	2.6	5	2	4	0	0	2	9.1
Idaho	12/09/2023	*	28:26	7-8	.875	2-3	.667	0-0	.000	0	1	1	2.4	3	4	1	0	0	16	9.9
at CSUN	12/11/2023	*	35:04	4-13	.308	3-10	.300	2-2	1.000	0	5	5	2.7	3	7	3	0	0	13	10.2
North Dakota	12/16/2023	*	20:01	0-6	.000	0-0	.000	0-2	.000	0	0	0	2.5	0	0	3	0	0	0	9.3
at Colorado	12/21/2023	*	20:19	6-14	.429	1-3	.333	1-2	.500	1	1	2	2.4	1	3	1	0	1	14	9.7
FIU	12/30/2023	*	30:33	4-7	.571	1-1	1.000	10-16	.625	1	6	7	2.8	0	3	4	0	0	19	10.4
at Seattle U	01/04/2024	*	21:30	2-6	.333	1-1	1.000	0-0	.000	0	5	5	2.9	0	3	2	1	1	5	10.0
Grand Canyon	01/06/2024	*	07:18	1-2	.500	0-0	.000	0-0	.000	0	1	1	2.8	3	0	2	0	0	2	9.5
SFA	01/11/2024		07:01	0-2	.000	0-0	.000	0-0	.000	0	0	0	2.6	0	0	0	0	1	0	8.9
at Southern Utah	01/18/2024		19:49	2-6	.333	1-2	.500	0-0	.000	0	0	0	2.5	2	3	2	0	2	5	8.6
at Utah Valley	01/20/2024		16:53	1-4	.250	0-1	.000	0-0	.000	0	0	0	2.3	4	3	1	0	0	2	8.3
at Abilene Christian	01/25/2024	*	26:14	3-8	.375	0-2	.000	1-3	.333	1	3	4	2.4	1	2	2	0	2	7	8.2
at Tarleton St.	01/27/2024	*	21:39	2-6	.333	1-3	.333	3-4	.750	1	3	4	2.5	1	0	7	0	0	8	8.2
UTRGV	02/01/2024	*	23:30	5-6	.833	1-1	1.000	1-1	1.000	0	1	1	2.4	2	2	1	0	0	12	8.4
UT Arlington	02/03/2024	*	17:56	1-6	.167	1-5	.200	1-2	.500	0	1	1	2.4	2	0	4	0	0	4	8.2
Southern Utah	02/08/2024	*	22:47	0-7	.000	0-1	.000	4-4	1.000	1	2	3	2.4	1	2	3	0	0	4	8.0
California Baptist	02/10/2024	*	18:51	1-4	.250	0-1	.000	2-2	1.000	0	1	1	2.3	3	3	0	0	1	4	7.8
Seattle U	02/17/2024		22:02	4-6	.667	1-3	.333	4-4	1.000	0	2	2	2.3	1	3	1	0	0	13	8.0
Totals		**21**	**593:02**	**66-176**	**.375**	**20-59**	**.339**	**49-76**	**.645**	**7**	**51**	**58**	**2.3**	**44**	**61**	**60**	**3**	**11**	**201**	**8.0**

DEMINGS' SINGLE-GAME BESTS

POINTS
Season ..... 19 vs. Florida International (12/30/23)
WAC ..... 13 vs. Seattle U (2/17/24)
Career..... 19 vs. Florida International (12/30/23)

REBOUNDS
Season ..... 7 vs. Florida International (12/30/23)
WAC ..... 5 at Seattle U (1/4/24)
Career ..... 7 vs. Florida International (12/30/23)

FG MADE
Season ..... 6 (2x), last at Colorado (12/21/23)
WAC ..... 5 vs. UTRGV (2/1/24)
Career..... 6 (2x), last at Colorado (12/21/23)

FG ATTEMPTED
Season ..... 14 (2x), last at Colorado (12/21/23)
WAC ..... 8 at Abilene Christian (1/25/24)
Career..... 14 (2x), last at Colorado (12/21/23)

3FG MADE
Season ..... 3 at CSUN (12/11/23)
WAC ..... 1 (6x), last vs. Seattle U (2/17/24)
Career..... 3 at CSUN (12/11/23)

3FG ATTEMPTED
Season ..... 10 at CSUN (12/11/23)
WAC ..... 5 vs. UT Arlington (2/3/24)
Career..... 10 at CSUN (12/11/23)

FT MADE
Season ..... 10 vs. Florida International (12/30/23)
WAC ..... 4 (2x), last vs. Seattle U (2/17/24)
Career..... 10 vs. Florida International (12/30/23)

FT ATTEMPTED
Season ..... 16 vs. Florida International (12/30/23)
WAC ..... 5 vs. Utah Valley (12/2/23)
Career..... 16 vs. Florida International (12/30/23)

ASSISTS
Season ..... 7 at CSUN (12/11/23)
WAC ..... 3 (3x), last vs. Seattle U (2/17/24)
Career..... 7 at CSUN (12/11/23)

STEALS
Season .... 2 (2x), last at Abilene Christian (1/25/24)
WAC ..... 2 (2x), last at Abilene Christian (1/25/24)
Career..... 2 (2x), last at Abilene Christian (1/25/24)

BLOCKS
Season ..... 1 (3x), last at Seattle U (1/4/24)
WAC ..... 1 at Seattle U (1/4/24)
Career..... 1 (3x), last at Seattle U (1/4/24)

MINUTES
Season ..... 35 (2x), last at CSUN (12/11/23)
WAC ..... 35 vs. Utah Valley (12/2/23)
Career..... 35 (2x), last at CSUN (12/11/23)

DEMINGS CAREER STATS

				Field Goals		3-Point		F-Throws		Rebounds									Scoring	
SEASON	**TEAM**	**GP-GS**	**MIN/AVG**	**FG-FGA**	**FG%**	**3FG-3FGA**	**3FG%**	**FT-FTA**	**FT%**	**OFF**	**DEF**	**TOT**	**AVG**	**PF-FO**	**A**	**TO**	**BLK**	**STL**	**PTS**	**AVG**
2023-24	UTTECH	25-21	593/23.7	66-176	.375	20-59	.339	49-76	.645	7	51	58	2.3	44-1	61	60	3	11	201	8.0
TOTAL		**25-21**	**593/23.7**	**66-176**	**.375**	**20-59**	**.339**	**49-76**	**.645**	**7**	**51**	**58**	**2.3**	**44-1**	**61**	**60**	**3**	**11**	**201**	**8.0**

ANGELO KAMBALA

2

FRESHMAN | GUARD | 6-0 | 175 | LAS VEGAS, NEVADA | LIBERTY HS

High School: Four-time varsity letterwinner between Coronado High School (Henderson, Nev.) and Liberty High School (Las Vegas, Nev.)... named the 2022-23 Liberty High School Male Athlete of the Year… averaged 17.4 points, 2.6 rebounds, 3.2 assists and 3.4 steals per game as a senior... holds the Liberty High School record for three pointers made in a single game (17)... helped lead the Patriots to a 2022 Nevada 5A state championship during his junior season… finished his high school career with First Team All-Region, Second Team All-Region and two All-Region Defensive Team honors... named the MVP of the 2022 Damien Classic (Platinum Division) after leading his team to the tournament victory... captain of the 2022 Adidas Dream Vision team… also served as vice president of the LHS Black Student Union, sat on the LHS Hope Squad Anti-Bullying Association and the LHS Anti-Suicide Coalition.

#2 KAMBALA, Angelo

				Total		3-Pointers		Free throws		Rebounds										
Opponent	Date	GS	MIN	FG-FGA	PCT	3FG-3FGA	PCT	FT-FTA	PCT	OFF	DEF	TOT	AVG	PF	A	TO	BLK	STL	PTS	AVG
at Lake Erie	11/18/2023		08:59	1-3	.333	0-1	.000	2-2	1.000	0	0	0	0.0	0	1	1	0	1	4	4.0
at Washington St.	11/24/2023		06:09	0-1	.000	0-0	.000	0-0	.000	0	1	1	0.5	0	0	2	0	0	0	2.0
Utah Valley	12/02/2023		01:08	0-0	.000	0-0	.000	0-0	.000	0	0	0	0.3	1	0	0	0	0	0	1.3
North Dakota	12/16/2023		10:54	1-5	.200	0-4	.000	2-4	.500	0	0	0	0.3	2	1	0	0	0	4	2.0
at Colorado	12/21/2023		12:26	2-3	.667	1-1	1.000	2-3	.667	0	1	1	0.4	1	1	0	0	1	7	3.0
FIU	12/30/2023		26:37	2-8	.250	2-6	.333	5-7	.714	0	3	3	0.8	2	4	2	0	0	11	4.3
at Seattle U	01/04/2024		06:40	0-1	.000	0-1	.000	0-0	.000	0	1	1	0.9	1	0	1	0	2	0	3.7
SFA	01/11/2024		07:45	0-1	.000	0-1	.000	0-0	.000	0	0	0	0.8	1	0	1	0	0	0	3.3
at Southern Utah	01/18/2024		17:23	0-3	.000	0-2	.000	3-4	.750	0	1	1	0.8	0	1	0	0	0	3	3.2
at Utah Valley	01/20/2024		03:46	0-0	.000	0-0	.000	0-0	.000	0	0	0	0.7	1	0	1	0	0	0	2.9
at Abilene Christian	01/25/2024		16:29	3-9	.333	2-6	.333	0-0	.000	0	1	1	0.7	0	0	2	0	1	8	3.4
at Tarleton St.	01/27/2024		19:46	4-8	.500	2-5	.400	4-6	.667	1	1	2	0.8	0	2	3	0	0	14	4.3
UTRGV	02/01/2024		09:46	1-4	.250	1-3	.333	0-0	.000	0	1	1	0.8	1	1	1	0	0	3	4.2
UT Arlington	02/03/2024		17:29	2-5	.400	1-3	.333	2-2	1.000	0	0	0	0.8	2	2	0	0	0	7	4.4
Southern Utah	02/08/2024		07:29	0-2	.000	0-2	.000	0-0	.000	0	0	0	0.7	1	0	1	0	1	0	4.1
California Baptist	02/10/2024		09:27	1-1	1.000	1-1	1.000	0-0	.000	0	1	1	0.8	0	1	1	0	0	3	4.0
at Grand Canyon	02/15/2024		13:17	1-4	.250	1-2	.500	0-0	.000	0	4	4	0.9	1	0	2	0	1	3	3.9
Seattle U	02/17/2024		04:39	1-2	.500	0-1	.000	0-0	.000	0	1	1	0.9	0	0	0	0	0	2	3.8
Totals		**0**	**200:09**	**19-60**	**.317**	**11-39**	**.282**	**20-28**	**.714**	**1**	**16**	**17**	**0.9**	**14**	**14**	**18**	**0**	**7**	**69**	**3.8**

KAMBALA'S SINGLE-GAME BESTS

POINTS
Season ..... 14 at Tarleton (1/27/24)
WAC ..... 14 at Tarleton (1/27/24)
Career..... 14 at Tarleton (1/27/24)

REBOUNDS
Season ..... 4 at Grand Canyon (2/15/24)
WAC ..... 4 at Grand Canyon (2/15/24)
Career ..... 4 at Grand Canyon (2/15/24)

FG MADE
Season ..... 4 at Tarleton (1/27/24)
WAC ..... 4 at Tarleton (1/27/24)
Career..... 4 at Tarleton (1/27/24)

FG ATTEMPTED
Season ..... 9 at Abilene Christian (1/25/24)
WAC ..... 9 at Abilene Christian (1/25/24)
Career..... 9 at Abilene Christian (1/25/24)

3FG MADE
Season ..... 2 (3x), last at Tarleton (1/27/24)
WAC ..... 2 (2x), last at Tarleton (1/27/24)
Career..... 2 (3x), last at Tarleton (1/27/24)

3FG ATTEMPTED
Season .... 6 (2x), last at Abilene Christian (1/25/24)
WAC ..... 6 at Abilene Christian (1/25/24)
Career..... 6 (2x), last at Abilene Christian (1/25/24)

FT MADE
Season .....5 vs. Florida International (12/30/23)
WAC ..... 4 at Tarleton (1/27/24)
Career.....5 vs. Florida International (12/30/23)

FT ATTEMPTED
Season ..... 7 vs. Florida International (12/30/23)
WAC ..... 6 at Tarleton (1/27/24)
Career..... 7 vs. Florida International (12/30/23)

ASSISTS
Season ..... 4 vs. Florida International (12/30/23)
WAC .....2 (2x), last vs. UT Arlington (2/3/24)
Career..... 4 vs. Florida International (12/30/23)

STEALS
Season ..... 2 at Seattle U (1/4/24)
WAC ..... 2 at Seattle U (1/4/24)
Career..... 2 at Seattle U (1/4/24)

BLOCKS
Season 0
WAC 0
Career..... 0

MINUTES
Season ..... 27 vs. Florida International (12/30/23)
WAC ..... 20 at Tarleton (1/27/24)
Career..... 27 vs. Florida International (12/30/23)

KAMBALA CAREER STATS

				Field Goals		3-Point		F-Throws		Rebounds									Scoring	
SEASON	TEAM	GP-GS	MIN/AVG	FG-FGA	FG%	3FG-3FGA	3FG%	FT-FTA	FT%	OFF	DEF	TOT	AVG	PF-FO	A	TO	BLK	STL	PTS	AVG
2023-24	UTTECH	18-0	200/11.1	19-60	.317	11-39	.282	20-28	.714	1	16	17	0.9	14-0	14	18	0	7	69	3.8
TOTAL		**18-0**	**200/11.1**	**19-60**	**.317**	**11-39**	**.282**	**20-28**	**.714**	**1**	**16**	**17**	**0.9**	**14-0**	**14**	**18**	**0**	**7**	**69**	**3.8**

JAYLEN SEARLES 3

JUNIOR | FORWARD | 6-8 | 195 | EVERETT, WASHINGTON | JACKSON HS / CENTRAL WYOMING COLLEGE / SOUTHEASTERN (IOWA) CC

At Southeastern CC 2022-23 (SOPHOMORE): Averaged 11.1 points, 5.4 rebounds and 2.2 assists per game, shooting 47.1% from the field across 35 appearances (33 starts)… scored a season-high 20 points twice, both in victories… also led the team with 2.0 steals per game... named First Team All-Region 11, was also an All-American.

At Central Wyoming College (2020-22): Played two seasons for the Rustlers, averaging 15.4 points and 5.8 rebounds… reached double-figures seven times… scored a career-high 31 points against Air Force Prep on Nov. 1, 2021.

#3 SEARLES, Jaylen

				Total		3-Pointers		Free throws		Rebounds										
Opponent	**Date**	**GS**	**MIN**	**FG-FGA**	**PCT**	**3FG-3FGA**	**PCT**	**FT-FTA**	**PCT**	**OFF**	**DEF**	**TOT**	**AVG**	**PF**	**A**	**TO**	**BLK**	**STL**	**PTS**	**AVG**
at Santa Clara	11/08/2023	*	27:47	1-10	.100	0-4	.000	5-9	.556	2	4	6	6.0	1	1	1	0	1	7	7.0
at Jacksonville St.	11/11/2023	*	33:13	1-10	.100	0-2	.000	0-0	.000	0	3	3	4.5	3	1	0	1	3	2	4.5
at Youngstown St.	11/17/2023	*	34:12	5-17	.294	2-5	.400	0-0	.000	2	2	4	4.3	5	2	0	1	1	12	7.0
at Lake Erie	11/18/2023	*	36:41	8-14	.571	3-4	.750	1-3	.333	1	6	7	5.0	2	3	2	0	3	20	10.3
at Washington St.	11/24/2023	*	18:29	1-6	.167	1-2	.500	0-0	.000	1	1	2	4.4	2	0	2	1	1	3	8.8
at Lindenwood	11/27/2023	*	37:45	6-14	.429	3-7	.429	2-5	.400	1	8	9	5.2	2	6	5	0	1	17	10.2
Utah Valley	12/02/2023	*	36:57	1-7	.143	0-4	.000	3-6	.500	3	7	10	5.9	4	1	2	0	1	5	9.4
at California Baptist	12/06/2023	*	38:12	7-13	.538	1-2	.500	0-1	.000	1	6	7	6.0	1	2	3	0	1	15	10.1
Idaho	12/09/2023	*	34:59	2-8	.250	2-7	.286	0-0	.000	0	3	3	5.7	2	2	4	1	1	6	9.7
at CSUN	12/11/2023	*	15:26	4-8	.500	3-4	.750	0-0	.000	0	0	0	5.1	4	1	3	0	0	11	9.8
North Dakota	12/16/2023	*	18:03	0-1	.000	0-0	.000	0-0	.000	0	3	3	4.9	2	0	3	0	0	0	8.9
at Colorado	12/21/2023		19:58	0-3	.000	0-3	.000	2-2	1.000	0	3	3	4.8	1	0	2	1	0	2	8.3
FIU	12/30/2023		24:53	4-8	.500	3-3	1.000	0-1	.000	1	4	5	4.8	4	2	3	0	0	11	8.5
at Seattle U	01/04/2024	*	32:30	3-7	.429	1-3	.333	0-0	.000	1	4	5	4.8	4	2	0	0	2	7	8.4
Grand Canyon	01/06/2024	*	32:03	3-10	.300	0-4	.000	3-4	.750	4	5	9	5.1	4	2	1	0	0	9	8.5
SFA	01/11/2024	*	26:37	2-2	1.000	2-2	1.000	2-2	1.000	0	5	5	5.1	2	1	1	1	3	8	8.4
at Southern Utah	01/18/2024	*	32:49	4-11	.364	1-2	.500	4-6	.667	1	6	7	5.2	4	1	1	1	2	13	8.7
at Utah Valley	01/20/2024	*	29:31	3-8	.375	1-4	.250	5-6	.833	1	3	4	5.1	4	3	2	1	1	12	8.9
at Abilene Christian	01/25/2024	*	26:13	0-3	.000	0-2	.000	2-4	.500	0	2	2	4.9	2	0	5	0	0	2	8.5
at Tarleton St.	01/27/2024	*	33:58	7-18	.389	1-7	.143	1-4	.250	2	3	5	5.0	1	2	1	0	1	16	8.9
UTRGV	02/01/2024	*	23:26	4-10	.400	2-7	.286	1-2	.500	1	5	6	5.0	1	4	2	0	0	11	9.0
UT Arlington	02/03/2024	*	28:21	6-10	.600	2-3	.667	1-2	.500	1	1	2	4.9	0	2	1	1	0	15	9.3
Southern Utah	02/08/2024	*	32:31	5-11	.455	1-3	.333	2-6	.333	2	2	4	4.8	4	0	2	1	3	13	9.4
California Baptist	02/10/2024	*	37:51	12-16	.750	1-4	.250	8-9	.889	0	8	8	5.0	1	4	0	0	4	33	10.4
at Grand Canyon	02/15/2024	*	28:27	1-9	.111	1-6	.167	0-0	.000	0	2	2	4.8	1	0	5	1	1	3	10.1
Seattle U	02/17/2024	*	31:41	4-7	.571	1-3	.333	4-6	.667	2	8	10	5.0	3	1	2	0	1	13	10.2
Totals		**24**	**772:33**	**94-241**	**.390**	**32-97**	**.330**	**46-78**	**.590**	**27**	**104**	**131**	**5.0**	**64**	**43**	**53**	**11**	**31**	**266**	**10.2**

SEARLES' SINGLE-GAME BESTS

POINTS
Season ..... 33 vs. California Baptist (2/10/24)
WAC ..... 33 vs. California Baptist (2/10/24)
Career..... 33 vs. California Baptist (2/10/24)

REBOUNDS
Season ..... 10 (2x), last vs. Seattle U (2/17/24)
WAC ..... 10 (2x), last vs. Seattle U (2/17/24)
Career ..... 10 (2x), last vs. Seattle U (2/17/24)

FG MADE
Season ..... 12 vs. California Baptist (2/10/24)
WAC ..... 12 vs. California Baptist (2/10/24)
Career..... 12 vs. California Baptist (2/10/24)

FG ATTEMPTED
Season ..... 18 at Tarleton (1/27/24)
WAC ..... 18 at Tarleton (1/27/24)
Career..... 17 at Tarleton (1/27/24)

3FG MADE
Season ..... 3 (4x), last at FIU (12/30/23)
WAC ..... 2 (3x), last vs. UT Arlington (2/3/24)
Career ..... 3 (4x), last at FIU (12/30/23)

3FG ATTEMPTED
Season ..... 7 (4x), last vs. UTRGV (2/1/24)
WAC ..... 7 (2x), last vs. UTRGV (2/1/24)
Career..... 7 (4x), last vs. UTRGV (2/1/24)

FT MADE
Season ..... 8 vs. California Baptist (2/10/24)
WAC ..... 8 vs. California Baptist (2/10/24)
Career..... 8 vs. California Baptist (2/10/24)

FT ATTEMPTED
Season .. 9 (2x), last vs. California Baptist (2/10/24)
WAC ..... 9 vs. California Baptist (2/10/24)
Career.... 9 (2x), last vs. California Baptist (2/10/24)

ASSISTS
Season ..... 6 at Lindenwood (11/27/23)
WAC ..... 4 (2x), last vs. California Baptist (2/10/24)
Career..... 6 at Lindenwood (11/27/23)

STEALS
Season ..... 4 vs. California Baptist (2/10/24)
WAC ..... 4 vs. California Baptist (2/10/24)
Career..... 4 vs. California Baptist (2/10/24)

BLOCKS
Season ..... 1 (11x), last at Grand Canyon (2/15/24)
WAC ..... 1 (6x), last at Grand Canyon (2/15/24)
Career..... 1 (11x), last at Grand Canyon (2/15/24)

MINUTES
Season 38 (3x), last vs. California Baptist (2/10/24)
WAC .... 38 (2x), last vs. California Baptist (2/10/24)
Career.. 38 (3x), last vs. California Baptist (2/10/24)

SEARLES CAREER STATS

				Field Goals		3-Point		F-Throws		Rebounds									Scoring	
SEASON	**TEAM**	**GP-GS**	**MIN/AVG**	**FG-FGA**	**FG%**	**3FG-3FGA**	**3FG%**	**FT-FTA**	**FT%**	**OFF**	**DEF**	**TOT**	**AVG**	**PF-FO**	**A**	**TO**	**BLK**	**STL**	**PTS**	**AVG**
2023-24	UTTECH	26-24	773/29.7	94-241	.390	32-97	.330	46-78	.590	27	104	131	5.0	64-1	43	53	11	31	266	10.2
TOTAL		**26-24**	**773/29.7**	**94-241**	**.390**	**32-97**	**.330**	**46-78**	**.590**	**27**	**104**	**131**	**5.0**	**64-1**	**43**	**53**	**11**	**31**	**266**	**10.2**

DAVID ELLIOTT

4

JUNIOR | GUARD | 6-3 | 190 | LAS ANGELES, CALIFORNIA | BIRMINGHAM CHARTER HS / GARDEN CITY CC

At Garden City CC 2022-23 (SOPHOMORE): Started 17 of his 29 appearances, playing 28.8 minutes per game... averaged 11.1 points, 4.4 rebounds and 4.4 assists per game while shooting 42.4% from the field and 78.5% from the line... finished with double-doubles on Jan. 7 (13 points, 11 rebounds), Jan. 28 (20 points, 11 assists), Feb. 8 (16 points, 10 assists) and Feb. 22 (14 points, 10 assists)... poured in a season-high 25 points in a victory over Butler Community College on Feb. 25, shooting 8-14 from the field and 5-6 from deep while adding seven assists, three steals and one block.. finished the season with 16 double-figure scoring performances.

At Loyola Marymount 2021-22 (FRESHMAN): Appeared in five games as a true freshman… Scored 10 total points with all coming against NCAA Tournament teams… Scored six points on 2-for-2 threes at San Francisco (1/13/22)… Scored two field goals for four points against Saint Mary's (1/22/22).

High School: Played three seasons at Birmingham High School in the West Valley League… All-LA City Section and All-City Open Division selection as a sophomore, junior, and senior… Named All-State in his final two years and All-American as a senior… Scored 47 points in a playoff game and averaged 34 points per game on the season, helping lead his team to three-consecutive league championships… Named League MVP and City MVP… Named 2021 All-City Open Division Player of the Year.

#4 ELLIOTT, David

				Total		3-Pointers		Free throws		Rebounds										
Opponent	Date	GS	MIN	FG-FGA	PCT	3FG-3FGA	PCT	FT-FTA	PCT	OFF	DEF	TOT	AVG	PF	A	TO	BLK	STL	PTS	AVG
at Santa Clara	11/08/2023		28:17	9-18	.500	2-6	.333	4-4	1.000	1	5	6	6.0	2	1	2	0	4	24	24.0
at Jacksonville St.	11/11/2023		19:06	4-5	.800	3-3	1.000	3-4	.750	0	2	2	4.0	2	0	1	0	2	14	19.0
at Youngstown St.	11/17/2023		14:22	2-5	.400	2-3	.667	0-0	.000	0	1	1	3.0	2	2	1	0	0	6	14.7
at CSUN	12/11/2023		11:35	1-3	.333	1-3	.333	0-0	.000	0	2	2	2.8	1	1	1	0	1	3	11.8
North Dakota	12/16/2023		18:14	3-7	.429	2-5	.400	3-4	.750	1	2	3	2.8	1	3	1	0	0	11	11.6
at Colorado	12/21/2023		11:59	2-6	.333	2-3	.667	0-0	.000	0	0	0	2.3	0	1	2	0	2	6	10.7
at Seattle U	01/04/2024		14:29	2-3	.667	1-2	.500	0-0	.000	0	2	2	2.3	3	0	0	0	0	5	9.9
Grand Canyon	01/06/2024		23:22	1-9	.111	1-6	.167	0-0	.000	1	5	6	2.8	0	6	1	0	0	3	9.0
SFA	01/11/2024	*	25:31	5-9	.556	1-4	.250	0-1	.000	0	0	0	2.4	3	1	6	1	1	11	9.2
Totals		**1**	**166:55**	**29-65**	**.446**	**15-35**	**.429**	**10-13**	**.769**	**3**	**19**	**22**	**2.4**	**14**	**15**	**15**	**1**	**10**	**83**	**9.2**

ELLIOTT'S SINGLE-GAME BESTS

POINTS
Season ..... 24 at Santa Clara (11/8/23)
WAC ..... 11 vs Stephen F. Austin (1/11/24)
Career..... 24 at Santa Clara (11/8/23)

REBOUNDS
Season ..... 6 (2x), last vs. Grand Canyon (1/6/24)
WAC ..... 6 vs. Grand Canyon (1/6/24)
Career ..... 6 (2x), last vs. Grand Canyon (1/6/24)

FG MADE
Season ..... 9 at Santa Clara (11/8/23)
WAC ..... 5vs. Stephen F. Austin (1/11/24)
Career..... 9 at Santa Clara (11/8/23)

FG ATTEMPTED
Season ..... 18 at Santa Clara (11/8/23)
WAC ..... 9 (2x), last vs. Stephen F. Austin (1/11/24)
Career..... 18 at Santa Clara (11/8/23)

3FG MADE
Season ..... 3 at Jacksonville State (11/11/23)
WAC ..... 1 (3x), last vs. Stephen F. Austin(1/11/24)
Career..... 3 at Jacksonville State (11/11/23)

3FG ATTEMPTED
Season ..... 6 at Santa Clara (11/8/23)
WAC ..... 6 vs. Grand Canyon (1/6/24)
Career..... 6 (2x), last vs. Grand Canyon (1/6/24)

FT MADE
Season ..... 4 at Santa Clara (11/8/23)
WAC 0
Career..... 4 at Santa Clara (11/8/23)

FT ATTEMPTED
Season ..... 4 (3x), last vs. North Dakota (12/16/23)
WAC ..... 1 vs. Stephen F. Austin (1/11/24)
Career..... 4 (3x), last vs. North Dakota (12/16/23)

ASSISTS
Season ..... 6 vs. Grand Canyon (1/6/24)
WAC ..... 6 vs. Grand Canyon (1/6/24)
Career..... 6 vs. Grand Canyon (1/6/24)

STEALS
Season ..... 4 at Santa Clara (11/8/23)
WAC ..... 1 vs. Stephen F. Austin (1/11/24)
Career..... 4 at Santa Clara (11/8/23)

BLOCKS
Season ..... 1 vs. Stephen F. Austin (1/11/24)
WAC ..... 1 vs. Stephen F. Austin (1/11/24)
Career..... 1 vs. Stephen F. Austin (1/11/24)

MINUTES
Season ..... 28 at Santa Clara (11/8/23)
WAC ..... 26 vs. Stephen F. Austin (1/11/24)
Career..... 28 at Santa Clara (11/8/23)

ELLIOTT CAREER STATS

				Field Goals		3-Point		F-Throws		Rebounds									Scoring	
SEASON	TEAM	GP-GS	MIN/AVG	FG-FGA	FG%	3FG-3FGA	3FG%	FT-FTA	FT%	OFF	DEF	TOT	AVG	PF-FO	A	TO	BLK	STL	PTS	AVG
2023-24	UTTECH	9-1	167/18.5	29-65	.446	15-35	.429	10-13	.769	3	19	22	2.4	14-0	15	15	1	10	83	9.2
TOTAL		**9-1**	**167/18.5**	**29-65**	**.446**	**15-35**	**.429**	**10-13**	**.769**	**3**	**19**	**22**	**2.4**	**14-0**	**15**	**15**	**1**	**10**	**83**	**9.2**

HAMED OLAYINKA 5

SOPHOMORE | FORWARD | 6-9 | 215 | LOS ANGELES, CALIFORNIA | BIRMINGHAM CHARTER HS / GARDEN CITY CC

At Garden City CC 2022-23 (FRESHMAN): Made 26 total appearances, starting 13 times... held averages of 7.5 points, 5.2 rebounds and 1.2 blocks across 18.8 minutes per game... recorded a double-double in a victory over Seward Community College on Dec. 7, scoring 18 points and grabbing 10 boards... had a season-high 20 points in a victory over Pratt Community College on Jan. 4, shooting 7-10 from the field and 6-8 at the line while grabbing 10 rebounds... recorded five or more rebounds in 17 games... finished in double-figures for scoring nine times... six multi-block performances, including three games with at least four and a season-high five against Cloud Community College on Feb. 22.

High School: Averaged 20 points and 12 rebounds per game during his senior season at Birmingham Community Charter High School... Open Division All-City selection and named All-West Valley Co-MVP for his performances.

#5 OLAYINKA, Hamed

				Total		3-Pointers		Free throws		Rebounds										
Opponent	**Date**	**GS**	**MIN**	**FG-FGA**	**PCT**	**3FG-3FGA**	**PCT**	**FT-FTA**	**PCT**	**OFF**	**DEF**	**TOT**	**AVG**	**PF**	**A**	**TO**	**BLK**	**STL**	**PTS**	**AVG**
at Santa Clara	11/08/2023		07:17	1-1	1.000	0-0	.000	1-2	.500	0	0	0	0.0	5	0	2	0	1	3	3.0
at Jacksonville St.	11/11/2023		10:14	2-3	.667	0-0	.000	0-0	.000	1	1	2	1.0	3	1	2	2	0	4	3.5
at Youngstown St.	11/17/2023		09:12	1-3	.333	0-0	.000	2-2	1.000	1	1	2	1.3	1	0	1	1	0	4	3.7
at Lake Erie	11/18/2023		07:17	0-0	.000	0-0	.000	0-0	.000	0	3	3	1.8	2	1	2	1	0	0	2.8
at Washington St.	11/24/2023		10:38	0-2	.000	0-0	.000	0-0	.000	0	1	1	1.6	3	0	0	1	0	0	2.2
at Lindenwood	11/27/2023		09:07	0-1	.000	0-0	.000	0-0	.000	1	1	2	1.7	2	0	0	0	0	0	1.8
Utah Valley	12/02/2023		13:49	1-3	.333	0-0	.000	2-2	1.000	0	2	2	1.7	1	0	2	2	0	4	2.1
at California Baptist	12/06/2023		20:19	5-6	.833	0-0	.000	1-3	.333	1	4	5	2.1	4	0	0	4	0	11	3.3
Idaho	12/09/2023		16:22	0-0	.000	0-0	.000	4-6	.667	1	2	3	2.2	2	1	1	1	0	4	3.3
at CSUN	12/11/2023		21:25	5-8	.625	0-0	.000	0-6	.000	4	2	6	2.6	2	0	1	5	1	10	4.0
North Dakota	12/16/2023		19:36	3-4	.750	0-0	.000	3-6	.500	2	2	4	2.7	2	0	0	4	0	9	4.5
at Colorado	12/21/2023	*	15:42	1-5	.200	0-0	.000	1-2	.500	2	0	2	2.7	5	1	3	0	1	3	4.3
FIU	12/30/2023	*	16:44	4-5	.800	0-0	.000	0-2	.000	1	3	4	2.8	4	0	1	0	0	8	4.6
at Seattle U	01/04/2024		14:05	1-4	.250	0-0	.000	2-8	.250	3	3	6	3.0	3	1	2	3	0	4	4.6
Grand Canyon	01/06/2024		20:37	3-3	1.000	0-0	.000	1-2	.500	1	3	4	3.1	3	0	3	1	0	7	4.7
SFA	01/11/2024		20:44	5-9	.556	0-0	.000	3-8	.375	2	3	5	3.2	3	0	1	3	3	13	5.3
at Southern Utah	01/18/2024	*	19:38	1-4	.250	0-0	.000	2-3	.667	1	2	3	3.2	5	0	2	4	1	4	5.2
at Utah Valley	01/20/2024	*	21:16	2-6	.333	0-1	.000	0-0	.000	1	6	7	3.4	5	1	1	1	0	4	5.1
at Abilene Christian	01/25/2024	*	23:05	3-3	1.000	0-0	.000	0-2	.000	1	1	2	3.3	3	3	3	2	2	6	5.2
at Tarleton St.	01/27/2024	*	27:22	1-4	.250	0-0	.000	0-0	.000	2	2	4	3.4	5	0	2	1	0	2	5.0
UTRGV	02/01/2024	*	22:49	4-7	.571	0-0	.000	0-0	.000	1	2	3	3.3	5	1	0	3	0	8	5.1
UT Arlington	02/03/2024	*	15:57	1-2	.500	0-0	.000	0-0	.000	3	4	7	3.5	4	1	4	2	0	2	5.0
Southern Utah	02/08/2024	*	13:51	2-2	1.000	0-0	.000	0-0	.000	1	0	1	3.4	4	0	1	1	0	4	5.0
California Baptist	02/10/2024		09:34	3-3	1.000	0-0	.000	0-0	.000	0	0	0	3.3	5	0	1	1	1	6	5.0
at Grand Canyon	02/15/2024		16:55	3-5	.600	0-0	.000	1-2	.500	5	0	5	3.3	3	0	1	2	1	7	5.1
Seattle U	02/17/2024	*	18:08	1-3	.333	0-0	.000	0-0	.000	1	3	4	3.3	5	2	3	0	1	2	5.0
Totals		**10**	**421:42**	**53-96**	**.552**	**0-1**	**.000**	**23-56**	**.411**	**36**	**51**	**87**	**3.3**	**89**	**13**	**39**	**45**	**12**	**129**	**5.0**

OLAYINKA'S SINGLE-GAME BESTS

POINTS
Season .....13 vs. Stephen F. Austin (1/11/24)
WAC .....13 vs. Stephen F. Austin (1/11/24)
Career.....13 vs. Stephen F. Austin (1/11/24)

REBOUNDS
Season .....7 (2x), last vs. UT Arlington (2/3/24)
WAC .....7 (2x), last vs. UT Arlington (2/3/24)
Career .....7 (2x), last vs. UT Arlington (2/3/24)

FG MADE
Season ..5 (2x), last vs. Stephen F. Austin (1/11/24)
WAC .....5 vs. Stephen F. Austin (1/11/24)
Career....5 (2x), last vs. Stephen F. Austin (1/11/24)

FG ATTEMPTED
Season .....9 vs. Stephen F. Austin (1/11/24)
WAC .....9 vs. Stephen F. Austin (1/11/24)
Career.....9 vs. Stephen F. Austin (1/11/24)

3FG MADE
Season 0
WAC 0
Career..... 0

3FG ATTEMPTED
Season .....1 at Utah Valley (1/20/24)
WAC .....1 at Utah Valley (1/20/24)
Career.....1 at Utah Valley (1/20/24)

FT MADE
Season .....4 vs. Idaho (12/9/23)
WAC .....3 vs. Stephen F. Austin (1/11/24)
Career.....4 vs. Idaho (12/9/23)

FT ATTEMPTED
Season ..8 (2x), last vs. Stephen F. Austin (1/11/24)
WAC .....8 (2x), last vs. Stephen F. Austin (1/11/24)
Career....8 (2x), last vs. Stephen F. Austin (1/11/24)

ASSISTS
Season .....3 at Abilene Christian (1/25/24)
WAC .....3 at Abilene Christian (1/25/24)
Career.....3 at Abilene Christian (1/25/24)

STEALS
Season .....3 vs. Stephen F. Austin (1/11/24)
WAC .....3 vs. Stephen F. Austin (1/11/24)
Career.....3 vs. Stephen F. Austin (1/11/24)

BLOCKS
Season .....5 at CSUN (12/11/23)
WAC .....4 at Southern Utah (1/18/24)
Career.....5 at CSUN (12/11/23)

MINUTES
Season .....27 at Tarleton (1/27/24)
WAC .....27 at Tarleton (1/27/24)
Career.....27 at Tarleton (1/27/24)

OLAYINKA CAREER STATS

				Field Goals		3-Point		F-Throws		Rebounds									Scoring	
SEASON	**TEAM**	**GP-GS**	**MIN/AVG**	**FG-FGA**	**FG%**	**3FG-3FGA**	**3FG%**	**FT-FTA**	**FT%**	**OFF**	**DEF**	**TOT**	**AVG**	**PF-FO**	**A**	**TO**	**BLK**	**STL**	**PTS**	**AVG**
2023-24	UTTECH	26-10	422/16.2	53-96	.552	0-1	.000	23-56	.411	36	51	87	3.3	89-8	13	39	45	12	129	5.0
TOTAL		**26-10**	**422/16.2**	**53-96**	**.552**	**0-1**	**.000**	**23-56**	**.411**	**36**	**51**	**87**	**3.3**	**89-8**	**13**	**39**	**45**	**12**	**129**	**5.0**

TENNESSEE RAINWATER 10

FRESHMAN GUARD/FORWARD 6-6 225 DAVENPORT, WASHINGTON DAVENPORT HS

High school: First Team All-State after leading Davenport High School to the 2023 WIAA 2B state championship in March of 2023… earned tournament MVP honors after scoring 24 points in the title game to lead the Gorillas to the school's first ever state crown… averaged 28.3 points, 9.5 rebounds, 5.5 assists and 2.1 steals his senior season, finishing with a 27-2 record.

#10 RAINWATER, Tennessee

				Total		3-Pointers		Free throws		Rebounds										
Opponent	**Date**	**GS**	**MIN**	**FG-FGA**	**PCT**	**3FG-3FGA**	**PCT**	**FT-FTA**	**PCT**	**OFF**	**DEF**	**TOT**	**AVG**	**PF**	**A**	**TO**	**BLK**	**STL**	**PTS**	**AVG**
at Santa Clara	11/08/2023		08:34	1-2	.500	0-0	.000	1-1	1.000	0	0	0	0.0	0	0	1	0	0	3	3.0
at Jacksonville St.	11/11/2023		06:03	0-1	.000	0-1	.000	0-0	.000	0	0	0	0.0	0	0	1	0	0	0	1.5
at Youngstown St.	11/17/2023		01:36	0-0	.000	0-0	.000	0-0	.000	0	0	0	0.0	0	0	0	0	0	0	1.0
at Lake Erie	11/18/2023		03:19	0-1	.000	0-0	.000	1-2	.500	0	0	0	0.0	0	1	0	0	0	1	1.0
at Washington St.	11/24/2023		13:52	1-2	.500	0-0	.000	0-0	.000	1	2	3	0.6	3	1	0	0	1	2	1.2
at Lindenwood	11/27/2023		04:16	1-2	.500	1-2	.500	0-0	.000	0	1	1	0.7	2	0	0	0	0	3	1.5
Utah Valley	12/02/2023		03:03	0-0	.000	0-0	.000	2-2	1.000	0	0	0	0.6	1	0	0	0	0	2	1.6
North Dakota	12/16/2023		16:55	3-6	.500	0-1	.000	1-2	.500	1	2	3	0.9	0	1	1	0	1	7	2.3
at Colorado	12/21/2023		08:13	1-3	.333	0-1	.000	1-1	1.000	0	0	0	0.8	0	0	0	0	0	3	2.3
FIU	12/30/2023		09:45	0-4	.000	0-1	.000	1-2	.500	1	2	3	1.0	0	0	2	0	0	1	2.2
at Seattle U	01/04/2024		08:54	1-3	.333	0-1	.000	0-0	.000	0	1	1	1.0	0	0	0	0	0	2	2.2
Grand Canyon	01/06/2024		06:28	1-1	1.000	0-0	.000	0-0	.000	0	0	0	0.9	1	0	0	0	0	2	2.2
at Southern Utah	01/18/2024		07:35	0-1	.000	0-1	.000	2-4	.500	1	1	2	1.0	1	0	0	0	0	2	2.2
at Utah Valley	01/20/2024		07:04	0-1	.000	0-1	.000	0-0	.000	1	2	3	1.1	2	0	2	0	0	0	2.0
at Abilene Christian	01/25/2024		08:46	2-2	1.000	0-0	.000	3-6	.500	0	1	1	1.1	0	0	1	0	0	7	2.3
at Tarleton St.	01/27/2024		11:57	1-3	.333	1-1	1.000	0-0	.000	0	1	1	1.1	4	1	2	0	0	3	2.4
UTRGV	02/01/2024		16:34	4-6	.667	1-2	.500	3-6	.500	0	1	1	1.1	2	0	2	1	1	12	2.9
UT Arlington	02/03/2024		17:10	0-6	.000	0-1	.000	0-0	.000	0	4	4	1.3	2	0	1	0	0	0	2.8
California Baptist	02/10/2024		02:30	0-0	.000	0-0	.000	4-4	1.000	0	3	3	1.4	0	0	0	0	0	4	2.8
Seattle U	02/17/2024		09:34	1-3	.333	0-1	.000	0-0	.000	0	2	2	1.4	1	0	1	1	0	2	2.8
Totals		**0**	**172:07**	**17-47**	**.362**	**3-14**	**.214**	**19-30**	**.633**	**5**	**23**	**28**	**1.4**	**19**	**4**	**14**	**2**	**3**	**56**	**2.8**

RAINWATER'S SINGLE-GAME BESTS

POINTS
Season .....12 vs. UTRGV (2/1/24)
WAC .....12 vs. UTRGV (2/1/24)
Career.....12 vs. UTRGV (2/1/24)

REBOUNDS
Season .....4 vs. UT Arlington (2/3/24)
WAC .....4 vs. UT Arlington (2/3/24)
Career .....4 vs. UT Arlington (2/3/24)

FG MADE
Season .....4 vs. UTRGV (2/1/24)
WAC .....4 vs. UTRGV (2/1/24)
Career.....4 vs. UTRGV (2/1/24)

FG ATTEMPTED
Season .....6 (3x), last vs. UT Arlington (2/3/24)
WAC .....6 (2x), last vs. UT Arlington (2/3/24)
Career.....6 (3x), last vs. UT Arlington (2/3/24)

3FG MADE
Season .....1 (3x), last vs. UTRGV (2/1/24)
WAC .....1 (2x), last vs. UTRGV (2/1/24)
Career.....1 (3x), last vs. UTRGV (2/1/24)

3FG ATTEMPTED
Season .....2 (2x), last vs. UTRGV (2/1/24)
WAC .....2 vs. UTRGV (2/1/24)
Career.....2 (2x), last vs. UTRGV (2/1/24)

FT MADE
Season .....4 vs. California Baptist (2/10/24)
WAC .....4 vs. California Baptist (2/10/24)
Career.....4 vs. California Baptist (2/10/24)

FT ATTEMPTED
Season .....6 (2x), last vs. UTRGV (2/1/24)
WAC .....6 (2x), last vs. UTRGV (2/1/24)
Career.....6 (2x), last vs. UTRGV (2/1/24)

ASSISTS
Season ..... 1 (4x), last at Tarleton (1/27/24)
WAC ..... 1 at Tarleton (1/27/24)
Career..... 1 (4x), last at Tarleton (1/27/24)

STEALS
Season .....1 (3x), last vs. UTRGV (2/1/24)
WAC .....1 vs. UTRGV (2/1/24)
Career.....1 (3x), last vs. UTRGV (2/1/24)

BLOCKS
Season .....1 (2x), last vs. Seattle U (2/17/24)
WAC .....1 (2x), last vs. Seattle U (2/17/24)
Career.....1 (2x), last vs. Seattle U (2/17/24)

MINUTES
Season .....17 (3x), last vs. UT Arlington (2/3/24)
WAC .....17 (2x), last vs. UT Arlington (2/3/24)
Career.....17 (3x), last vs. UT Arlington (2/3/24)

RAINWATER CAREER STATS

				Field Goals		3-Point		F-Throws		Rebounds									Scoring	
SEASON	**TEAM**	**GP-GS**	**MIN/AVG**	**FG-FGA**	**FG%**	**3FG-3FGA**	**3FG%**	**FT-FTA**	**FT%**	**OFF**	**DEF**	**TOT**	**AVG**	**PF-FO**	**A**	**TO**	**BLK**	**STL**	**PTS**	**AVG**
2023-24	UTTECH	20-0	172/8.6	17-47	.362	3-14	.214	19-30	.633	5	23	28	1.4	19-0	4	14	2	3	56	2.8
TOTAL		**20-0**	**172/8.6**	**17-47**	**.362**	**3-14**	**.214**	**19-30**	**.633**	**5**	**23**	**28**	**1.4**	**19-0**	**4**	**14**	**2**	**3**	**56**	**2.8**

NOA GONSALVES 11

JUNIOR GUARD 6-1 175 LEHI, UTAH LEHI HS

At Utah Tech 2023 (Sophomore): Appeared in 32 games, starting 27 while playing a team-leading 994 minutes… averaged 8.7 points, 2.8 rebounds and 1.8 assists while shooting 42.3% from the field, 40.1% from deep and 75.5% from the line… scored a career-high 24 points in a victory over New Mexico State on Jan. 21, shooting 7-12 from the field and 5-9 from deep in 38 minutes on the floor… played all 40 minutes against Utah Valley on Feb. 2, scoring 14 points and grabbing six rebounds… made five three pointers in three different games… finished the year as the team-leader in made three pointers with 59.

At Utah Tech 2021-22 (Freshman): Played in all 31 games with two starts as a true freshman … averaged 3.8 points on 40.6 percent shooting and 2.3 rebounds … scored in 25 of those outings, highlighted by a career-high 12 points on 5-of-7 shooting in a road win at North Dakota (12/18) … was named WAC Freshman of the Week after his UND performance … also tallied 11 points off the bench in the WAC opener vs. Tarleton State (12/30) … earned Academic all-WAC honors.

High School: Earned three varsity letters in basketball and helped lead the Pioneers to the 2021 Utah 5A state championship … was named Utah 5A MVP after averaged nearly 20 points, five rebounds and over five assists a game, including a 21.3 ppg clip in the state tournament … during his junior campaign he averaged 19.0 points and 5.0 rebounds a game while shooting better than 43 percent from the perimeter on his way to Region 7 MVP and first team Utah 5A all-state honors.

#11 GONSALVES, Noa

				Total		3-Pointers		Free throws		Rebounds										
Opponent	Date	GS	MIN	FG-FGA	PCT	3FG-3FGA	PCT	FT-FTA	PCT	OFF	DEF	TOT	AVG	PF	A	TO	BLK	STL	PTS	AVG
at Santa Clara	11/08/2023	*	36:38	1-6	.167	1-5	.200	2-2	1.000	1	2	3	3.0	4	3	2	0	0	5	5.0
at Jacksonville St.	11/11/2023	*	39:19	1-4	.250	0-1	.000	0-0	.000	1	3	4	3.5	1	1	1	0	1	2	3.5
at Youngstown St.	11/17/2023	*	38:04	7-11	.636	3-7	.429	0-0	.000	0	1	1	2.7	2	2	0	0	0	17	8.0
at Lake Erie	11/18/2023	*	31:01	3-7	.429	0-3	.000	2-2	1.000	0	3	3	2.8	0	2	2	0	4	8	8.0
at Washington St.	11/24/2023	*	30:42	3-8	.375	2-5	.400	3-4	.750	0	3	3	2.8	1	1	1	0	1	11	8.6
at Lindenwood	11/27/2023	*	33:47	5-8	.625	1-3	.333	0-0	.000	0	4	4	3.0	4	0	3	0	2	11	9.0
Utah Valley	12/02/2023	*	38:52	7-15	.467	4-9	.444	0-0	.000	0	3	3	3.0	3	4	2	0	2	18	10.3
at California Baptist	12/06/2023	*	38:02	3-9	.333	1-2	.500	0-0	.000	0	2	2	2.9	2	3	1	1	1	7	9.9
Idaho	12/09/2023	*	39:17	3-10	.300	2-8	.250	0-0	.000	0	2	2	2.8	1	1	1	0	0	8	9.7
at CSUN	12/11/2023	*	38:05	6-12	.500	2-7	.286	4-4	1.000	0	3	3	2.8	1	2	1	0	2	18	10.5
North Dakota	12/16/2023	*	22:41	4-7	.571	2-4	.500	0-0	.000	0	0	0	2.5	3	2	1	1	0	10	10.5
at Colorado	12/21/2023	*	31:08	5-11	.455	2-5	.400	2-2	1.000	2	2	4	2.7	3	0	0	0	1	14	10.8
FIU	12/30/2023	*	39:25	7-12	.583	7-11	.636	0-0	.000	0	3	3	2.7	3	1	3	0	1	21	11.5
at Seattle U	01/04/2024	*	31:08	1-5	.200	0-3	.000	0-0	.000	0	2	2	2.6	2	0	2	0	1	2	10.9
Grand Canyon	01/06/2024	*	38:19	6-11	.545	4-8	.500	3-3	1.000	1	3	4	2.7	1	1	3	0	0	19	11.4
SFA	01/11/2024	*	36:11	6-8	.750	5-6	.833	1-2	.500	0	3	3	2.8	2	2	1	0	2	18	11.8
at Southern Utah	01/18/2024	*	31:12	5-11	.455	1-5	.200	1-1	1.000	1	5	6	2.9	3	0	1	0	1	12	11.8
at Utah Valley	01/20/2024	*	37:19	5-11	.455	3-6	.500	3-5	.600	0	1	1	2.8	1	2	4	0	1	16	12.1
at Abilene Christian	01/25/2024	*	35:34	3-9	.333	0-3	.000	0-0	.000	0	2	2	2.8	1	1	1	0	0	6	11.7
at Tarleton St.	01/27/2024	*	38:13	7-12	.583	2-4	.500	1-1	1.000	0	2	2	2.8	2	2	1	0	1	17	12.0
UTRGV	02/01/2024	*	36:00	4-8	.500	3-5	.600	0-0	.000	0	4	4	2.8	0	3	1	0	0	11	12.0
UT Arlington	02/03/2024	*	34:49	2-11	.182	1-8	.125	9-10	.900	0	4	4	2.9	3	3	3	0	1	14	12.0
Southern Utah	02/08/2024	*	40:00	6-12	.500	2-6	.333	1-2	.500	2	5	7	3.0	0	2	4	0	2	15	12.2
California Baptist	02/10/2024	*	30:33	2-5	.400	1-1	1.000	2-2	1.000	0	1	1	3.0	1	1	3	0	1	7	12.0
at Grand Canyon	02/15/2024	*	34:31	5-9	.556	3-5	.600	0-1	.000	0	2	2	2.9	2	0	0	0	1	13	12.0
Seattle U	02/17/2024	*	35:21	5-11	.455	2-7	.286	0-1	.000	0	6	6	3.0	0	0	1	0	2	12	12.0
Totals		**26**	**916:11**	**112-243**	**.461**	**54-137**	**.394**	**34-42**	**.810**	**8**	**71**	**79**	**3.0**	**46**	**39**	**43**	**2**	**28**	**312**	**12.0**

GONSALVES' SINGLE-GAME BESTS

POINTS
Season ..... 21 vs. Florida International (12/30/23)
WAC ..... 19 vs. Grand Canyon (1/6/24)
Career..... 24 vs. New Mexico State (1/21/23)

REBOUNDS
Season ..... 7 vs. Southern Utah (2/8/24)
WAC ..... 7 vs. Southern Utah (2/8/24)
Career ..... 8 at Nevada (11/7/22)

FG MADE
Season ..... 7 (4x), last at Tarleton (1/27/24)
WAC ..... 7 (2x), last at Tarleton (1/27/24)
Career..... 7 (7x), last at Tarleton (1/27/24)

FG ATTEMPTED
Season ..... 15 vs. Utah Valley (12/2/23)
WAC ..... 15 vs. Utah Valley (12/2/23)
Career..... 15 vs. Utah Valley (12/2/23)

3FG MADE
Season . 7 (SR) vs. Florida International (12/30/23)
WAC ..... 5 vs. Stephen F. Austin (1/11/24)
Career.. 21 (SR) vs. Florida International (12/30/23)

3FG ATTEMPTED
Season ..... 11 vs. Florida International (12/30/23)
WAC ..... 9 vs. Utah Valley (12/2/23)
Career..... 11 vs. Florida International (12/30/23)

FT MADE
Season ..... 9 vs. UT Arlington (2/3/24)
WAC ..... 9 vs. UT Arlington (2/3/24)
Career..... 9 vs. UT Arlington (2/3/24)

FT ATTEMPTED
Season ..... 10 vs. UT Arlington (2/3/24)
WAC ..... 10 vs. UT Arlington (2/3/24)
Career..... 10 vs. UT Arlington (2/3/24)

ASSISTS
Season ..... 4 vs. Utah Valley (12/2/23)
WAC ..... 4 vs. Utah Valley (12/2/23)
Career..... 4 (8x), last vs. Utah Valley (12/2/23)

STEALS
Season ..... 4 at Lake Erie (11/18/23)
WAC ..... 4 at Lake Erie (11/18/23)
Career..... 4 at Lake Erie (11/18/23)

BLOCKS
Season ..... 1 (2x), last vs. North Dakota (12/16/23)
WAC ..... 1 at California Baptist (12/6/23)
Career..... 2 vs. Lamar (1/20/22)

MINUTES
Season ..... 40 vs. Southern Utah (2/8/24)
WAC ..... 40 vs. Southern Utah (2/8/24)
Career..... 40 (2x), last vs. Southern Utah (2/8/24)

GONSALVES CAREER STATS

				Field Goals		3-Point		F-Throws		Rebounds									Scoring	
SEASON	TEAM	GP-GS	MIN/AVG	FG-FGA	FG%	3FG-3FGA	3FG%	FT-FTA	FT%	OFF	DEF	TOT	AVG	PF-FO	A	TO	BLK	STL	PTS	AVG
2021-22	UTTECH	31-2	568/18.3	43-106	.406	20-62	.323	13-21	.619	19	51	70	2.3	34-0	52	26	6	22	119	3.8
2022-23	UTTECH	32-27	993/31.0	91-215	.423	59-147	.401	37-49	.755	5	84	89	2.8	53-0	59	43	2	36	278	8.7
2023-24	UTTECH	26-26	916/35.2	112-243	.461	54-137	.394	34-42	.810	8	71	79	3.0	46-0	39	43	2	28	312	12.0
TOTAL		**89-55**	**2477/27.8**	**246-564**	**.436**	**133-346**	**.384**	**84-112**	**.750**	**32**	**206**	**238**	**2.7**	**133-0**	**150**	**112**	**10**	**86**	**709**	**8.0**

KADE MADSEN 13

R-FRESHMAN | GUARD | 6-2 | 190 | LAS VEGAS, NEVADA | PALO VERDE HS

At Utah Tech 2023 (Freshman): Sat out the season as a redshirt.

High School: Was a three-sport letter winner in basketball, football and volleyball … helped lead the Panthers to a state volleyball championship … earned first team all-division basketball honors and was named PVHS Male Athlete of the Year... First Team All-Region selection for basketball.

#13 MADSEN, Kade

				Total		3-Pointers		Free throws		Rebounds										
Opponent	Date	GS	MIN	FG-FGA	PCT	3FG-3FGA	PCT	FT-FTA	PCT	OFF	DEF	TOT	AVG	PF	A	TO	BLK	STL	PTS	AVG
North Dakota	12/16/2023		01:51	0-0	.000	0-0	.000	2-2	1.000	0	0	0	0.0	1	0	0	0	0	2	2.0
at Abilene Christian	01/25/2024		01:43	0-0	.000	0-0	.000	0-0	.000	0	0	0	0.0	0	0	0	0	0	0	1.0
UT Arlington	02/03/2024		01:10	0-0	.000	0-0	.000	0-0	.000	0	0	0	0.0	0	0	0	0	0	0	0.7
Totals		**0**	**04:44**	**0-0**	**.000**	**0-0**	**.000**	**2-2**	**1.000**	**0**	**0**	**0**	**0.0**	**1**	**0**	**0**	**0**	**0**	**2**	**0.7**

MADSEN'S SINGLE-GAME BESTS

POINTS
Season ..... 2 vs. North Dakota (12/16/23)
WAC 0
Career..... 2 vs. North Dakota (12/16/23)

REBOUNDS
Season 0
WAC 0
Career 0

FG MADE
Season 0
WAC 0
Career..... 0

FG ATTEMPTED
Season 0
WAC 0
Career..... 0

3FG MADE
Season 0
WAC 0
Career..... 0

3FG ATTEMPTED
Season 0
WAC 0
Career..... 0

FT MADE
Season ..... 2 vs. North Dakota (12/16/23)
WAC 0
Career..... 2 vs. North Dakota (12/16/23)

FT ATTEMPTED
Season ..... 2 vs. North Dakota (12/16/23)
WAC 0
Career..... 2 vs. North Dakota (12/16/23)

ASSISTS
Season 0
WAC 0
Career..... 0

STEALS
Season 0
WAC 0
Career..... 0

BLOCKS
Season 0
WAC 0
Career..... 0

MINUTES
Season .... 2 (2x), last at Abilene Christian (1/25/24)
WAC ..... 2 (2x), last at Abilene Christian (1/25/24)
Career..... 2 (2x), last at Abilene Christian (1/25/24)

MADSEN CAREER STATS

				Field Goals		3-Point		F-Throws		Rebounds									Scoring	
SEASON	TEAM	GP-GS	MIN/AVG	FG-FGA	FG%	3FG-3FGA	3FG%	FT-FTA	FT%	OFF	DEF	TOT	AVG	PF-FO	A	TO	BLK	STL	PTS	AVG
2023-24	UTTECH	3-0	5/1.6	0-0	.000	0-0	.000	2-2	1.000	0	0	0	0.0	1-0	0	0	0	0	2	0.7
TOTAL		**3-0**	**5/1.6**	**0-0**	**.000**	**0-0**	**.000**	**2-2**	**1.000**	**0**	**0**	**0**	**0.0**	**1-0**	**0**	**0**	**0**	**0**	**2**	**0.7**

TREY HALL

15

SOPHOMORE | FORWARD | 6-9 | 210 | WILLIMANTIC, CONNECTICUT | LINK YEAR PREP (MO.) / EVANSVILLE

At Evansville 2020-21 (FRESHMAN): Started the opening three games of the year while playing in 19 games overall… season-high nine points against Louisville on Nov. 25… followed that up with his top defensive effort, posting 8 boards versus Prairie View A&M on Nov. 27; also played a season-high 29 minutes in the contest… Recorded 8 points at Bradley on Jan. 17, 2021, shooting 3-4 from the field and 2-3 from deep.

High School: Spent his final high school season at Link Year Prep in Branson, Mo. where he registered 14 points and 7 rebounds per game… Prior to that, played at New Hampton (N.H.) Prep where he earned All-Conference accolades as a freshman and sophomore… Garnered All-State honors in his second season there while guiding his team to a record of 40-3 over the course of two years.

#15 HALL, Trey

				Total		3-Pointers		Free throws		Rebounds										
Opponent	Date	GS	MIN	FG-FGA	PCT	3FG-3FGA	PCT	FT-FTA	PCT	OFF	DEF	TOT	AVG	PF	A	TO	BLK	STL	PTS	AVG
at Youngstown St.	11/17/2023		02:00	0-3	.000	0-1	.000	0-0	.000	1	0	1	1.0	2	0	0	0	0	0	0.0
at Lake Erie	11/18/2023		02:06	0-1	.000	0-0	.000	0-0	.000	0	0	0	0.5	0	0	0	0	1	0	0.0
at Washington St.	11/24/2023		04:23	0-2	.000	0-1	.000	0-0	.000	0	0	0	0.3	0	0	0	0	0	0	0.0
North Dakota	12/16/2023		04:02	0-0	.000	0-0	.000	0-0	.000	0	0	0	0.3	2	0	0	0	0	0	0.0
at Seattle U	01/04/2024		01:42	0-1	.000	0-1	.000	0-0	.000	0	0	0	0.2	0	0	0	0	1	0	0.0
at Southern Utah	01/18/2024		07:26	0-1	.000	0-1	.000	0-0	.000	0	1	1	0.3	0	0	0	0	0	0	0.0
at Utah Valley	01/20/2024		02:50	1-3	.333	0-1	.000	0-0	.000	0	1	1	0.4	1	0	0	0	1	2	0.3
at Abilene Christian	01/25/2024		11:12	1-2	.500	1-2	.500	0-2	.000	1	1	2	0.6	2	1	0	0	0	3	0.6
at Tarleton St.	01/27/2024		02:29	0-0	.000	0-0	.000	0-0	.000	0	0	0	0.6	0	0	1	0	0	0	0.6
UTRGV	02/01/2024		02:29	0-1	.000	0-1	.000	0-0	.000	0	0	0	0.5	2	0	0	0	0	0	0.5
UT Arlington	02/03/2024		06:02	1-1	1.000	1-1	1.000	0-0	.000	1	0	1	0.5	0	1	0	0	1	3	0.7
at Grand Canyon	02/15/2024		05:13	0-1	.000	0-1	.000	0-0	.000	1	1	2	0.7	0	0	0	0	0	0	0.7
Seattle U	02/17/2024		01:56	0-1	.000	0-1	.000	1-2	.500	1	0	1	0.7	0	0	0	0	0	1	0.7
Totals		**0**	**53:50**	**3-17**	**.176**	**2-11**	**.182**	**1-4**	**.250**	**5**	**4**	**9**	**0.7**	**9**	**2**	**1**	**0**	**4**	**9**	**0.7**

HALL'S SINGLE-GAME BESTS

POINTS
Season .....3 (2x), last vs. UT Arlington (2/3/24)
WAC .....3 (2x), last vs. UT Arlington (2/3/24)
Career.....3 (2x), last vs. UT Arlington (2/3/24)

REBOUNDS
Season .....2 (2x), last at Grand Canyon (2/15/24)
WAC .....2 (2x), last at Grand Canyon (2/15/24)
Career .....2 (2x), last at Grand Canyon (2/15/24)

FG MADE
Season .....1 (3x), last vs. UT Arlington (2/3/24)
WAC .....1 (3x), last vs. UT Arlington (2/3/24)
Career.....1 (3x), last vs. UT Arlington (2/3/24)

FG ATTEMPTED
Season .....3 at Utah Valley (1/20/24)
WAC .....3 at Utah Valley (1/20/24)
Career.....3 at Utah Valley (1/20/24)

3FG MADE
Season .....1 (2x), last vs. UT Arlington (2/3/24)
WAC .....1 (2x), last vs. UT Arlington (2/3/24)
Career.....1 (2x), last vs. UT Arlington (2/3/24)

3FG ATTEMPTED
Season .....2 at Abilene Christian (1/25/24)
WAC .....2 at Abilene Christian (1/25/24)
Career.....2 at Abilene Christian (1/25/24)

FT MADE
Season .....1 vs. Seattle U (2/17/24)
WAC ..... 1 vs. Seattle U (2/17/24)
Career.....1 vs. Seattle U (2/17/24)

FT ATTEMPTED
Season .....2 (2x), last vs. Seattle U (2/17/24)
WAC .....2 (2x), last vs. Seattle U (2/17/24)
Career.....2 (2x), last vs. Seattle U (2/17/24)

ASSISTS
Season .....1 (2x), last vs. UT Arlington (2/3/24)
WAC .....1 (2x), last vs. UT Arlington (2/3/24)
Career.....1 (2x), last vs. UT Arlington (2/3/24)

STEALS
Season .....1 (4x), last vs. UT Arlington (2/3/24)
WAC .....1 (3x), last vs. UT Arlington (2/3/24)
Career.....1 (4x), last vs. UT Arlington (2/3/24)

BLOCKS
Season 0
WAC 0
Career..... 0

MINUTES
Season ..... 11 at Abilene Christian (1/25/24)
WAC ..... 11 at Abilene Christian (1/25/24)
Career..... 11 at Abilene Christian (1/25/24)

HALL CAREER STATS

				Field Goals		3-Point		F-Throws		Rebounds									Scoring	
SEASON	TEAM	GP-GS	MIN/AVG	FG-FGA	FG%	3FG-3FGA	3FG%	FT-FTA	FT%	OFF	DEF	TOT	AVG	PF-FO	A	TO	BLK	STL	PTS	AVG
2020-21	Evans	19-3	180/9.5	13-45	.289	9-24	.375	8-14	.571	6	15	21	1.1	20-0	4	9	1	4	43	2.3
2023-24	UTTECH	13-0	54/4.1	3-17	.176	2-11	.182	1-4	.250	5	4	9	0.7	9-0	2	1	0	4	9	0.7
TOTAL FOR UTTECH		**13-0**	**54/4.1**	**3-17**	**.176**	**2-11**	**.182**	**1-4**	**.250**	**5**	**4**	**9**	**0.7**	**9-0**	**2**	**1**	**0**	**4**	**9**	**0.7**
TOTAL		**32-3**	**234/7.3**	**16-62**	**.258**	**11-35**	**.314**	**9-18**	**.500**	**11**	**19**	**30**	**0.9**	**29-0**	**6**	**10**	**1**	**8**	**52**	**1.6**

CALEB STEARMAN 20

JUNIOR | FORWARD | 6-7 | 195 | LAS VEGAS, NEVADA | FOOTHILL HS / BENEDICTINE (AZ)

At Utah Tech 2023 (SOPHOMORE): Made six appearances, playing 26 total minutes… scored in four games… played a season-high seven minutes against Westmont on Dec. 19, scoring two points and grabbing three rebounds, which was also a season-high… blocked a shot against Seattle U on March 1.

At Benedictine (AZ) University (2021-22): Played men's volleyball for the Redhawks and helped lead them to a NAIA national runner-up finish … was named CalPac Newcomer of the Year and earned second team all-conference.

High School: Won three varsity letters in basketball and was a first team all-league selection … also lettered in volleyball and was a two-time all-state and all-region pick … earned region player of the year honors.

#20 STEARMAN, Caleb

				Total		3-Pointers		Free throws		Rebounds										
Opponent	Date	GS	MIN	FG-FGA	PCT	3FG-3FGA	PCT	FT-FTA	PCT	OFF	DEF	TOT	AVG	PF	A	TO	BLK	STL	PTS	AVG
at Santa Clara	11/08/2023		05:40	0-0	.000	0-0	.000	0-0	.000	1	0	1	1.0	1	1	0	0	0	0	0.0
at Jacksonville St.	11/11/2023		02:10	0-1	.000	0-0	.000	0-0	.000	0	0	0	0.5	0	0	0	0	0	0	0.0
at Youngstown St.	11/17/2023		07:05	1-2	.500	0-1	.000	2-2	1.000	0	3	3	1.3	1	0	1	1	1	4	1.3
at Lake Erie	11/18/2023		07:39	1-1	1.000	0-0	.000	4-4	1.000	1	2	3	1.8	2	0	3	0	0	6	2.5
at Washington St.	11/24/2023		08:54	2-2	1.000	1-1	1.000	1-1	1.000	2	4	6	2.6	1	0	1	0	1	6	3.2
at Lindenwood	11/27/2023		14:31	1-1	1.000	0-0	.000	0-1	.000	0	2	2	2.5	1	0	1	1	0	2	3.0
at California Baptist	12/06/2023		04:48	0-0	.000	0-0	.000	0-0	.000	0	0	0	2.1	0	1	0	0	0	0	2.6
Idaho	12/09/2023		01:50	0-0	.000	0-0	.000	0-0	.000	0	0	0	1.9	1	0	0	0	0	0	2.3
at CSUN	12/11/2023		07:15	3-3	1.000	1-1	1.000	0-0	.000	0	0	0	1.7	2	0	1	0	1	7	2.8
North Dakota	12/16/2023		10:02	3-4	.750	0-1	.000	1-1	1.000	1	1	2	1.7	2	0	0	0	1	7	3.2
at Colorado	12/21/2023		08:44	0-1	.000	0-0	.000	0-0	.000	1	0	1	1.6	2	1	0	0	0	0	2.9
FIU	12/30/2023		12:17	1-3	.333	0-0	.000	2-2	1.000	3	2	5	1.9	1	1	2	0	0	4	3.0
at Seattle U	01/04/2024		00:59	0-0	.000	0-0	.000	0-0	.000	0	0	0	1.8	1	0	0	0	0	0	2.8
SFA	01/11/2024		03:31	0-0	.000	0-0	.000	0-0	.000	0	0	0	1.6	1	0	0	0	0	0	2.6
at Southern Utah	01/18/2024		21:05	4-6	.667	0-0	.000	2-4	.500	2	4	6	1.9	5	2	1	0	2	10	3.1
at Utah Valley	01/20/2024		18:34	0-5	.000	0-2	.000	1-2	.500	0	6	6	2.2	2	1	2	1	1	1	2.9
at Abilene Christian	01/25/2024		12:14	1-2	.500	0-1	.000	0-0	.000	1	2	3	2.2	3	0	1	0	0	2	2.9
at Tarleton St.	01/27/2024		19:51	2-2	1.000	1-1	1.000	2-2	1.000	2	4	6	2.4	1	0	2	0	1	7	3.1
UTRGV	02/01/2024		23:04	2-4	.500	1-1	1.000	3-3	1.000	0	8	8	2.7	1	2	2	2	0	8	3.4
UT Arlington	02/03/2024		15:33	2-3	.667	0-0	.000	3-4	.750	1	2	3	2.8	1	1	2	0	1	7	3.6
Southern Utah	02/08/2024		04:30	1-1	1.000	0-0	.000	1-1	1.000	0	0	0	2.6	1	0	0	0	1	3	3.5
California Baptist	02/10/2024		04:53	0-0	.000	0-0	.000	2-2	1.000	0	1	1	2.5	2	0	1	0	1	2	3.5
at Grand Canyon	02/15/2024		06:12	1-1	1.000	0-0	.000	0-0	.000	0	0	0	2.4	2	0	1	1	0	2	3.4
Seattle U	02/17/2024		26:03	4-8	.500	0-1	.000	0-4	.000	1	2	3	2.5	1	0	0	3	0	8	3.6
Totals		**0**	**247:23**	**29-50**	**.580**	**4-10**	**.400**	**24-33**	**.727**	**16**	**43**	**59**	**2.5**	**35**	**10**	**21**	**9**	**11**	**86**	**3.6**

STEARMAN'S SINGLE GAME BESTS

POINTS
Season .....10 at Southern Utah (1/18/24)
WAC .....10 at Southern Utah (1/18/24)
Career.....10 at Southern Utah (1/18/24)

REBOUNDS
Season .....8 vs. UTRGV (2/1/24)
WAC .....8 vs. UTRGV (2/1/24)
Career .....8 vs. UTRGV (2/1/24)

FG MADE
Season .....4 (2x), last vs. Seattle U (2/17/24)
WAC .....4 (2x), last vs. Seattle U (2/17/24)
Career.....4 (2x), last vs. Seattle U (2/17/24)

FG ATTEMPTED
Season ..... 8 vs. Seattle U (2/17/24)
WAC ..... 8 vs. Seattle U (2/17/24)
Career..... 8 vs. Seattle U (2/17/24)

3FG MADE
Season .....1 (4x), last vs. UTRGV (2/1/24)
WAC .....1 (4x), last vs. UTRGV (2/1/24)
Career.....1 (4x), last vs. UTRGV (2/1/24)

3FG ATTEMPTED
Season .....1 (10x), last vs. Seattle U (2/17/24)
WAC .....1 (10x), last vs. Seattle U (2/17/24)
Career.....1 (10x), last vs. Seattle U (2/17/24)

FT MADE
Season .....4 at Lake Erie (11/18/23)
WAC .....3 (2x), last vs. UT Arlington (2/3/24)
Career.....4 at Lake Erie (11/18/23)

FT ATTEMPTED
Season .....4 (4x), last vs. Seattle U (2/17/24)
WAC .....4 (3x), last vs. Seattle U (2/17/24)
Career.....4 (4x), last vs. Seattle U (2/17/24)

ASSISTS
Season .....2 (2x), last vs. UTRGV (2/1/24)
WAC .....2 (2x), last vs. UTRGV (2/1/24)
Career.....2 (2x), last vs. UTRGV (2/1/24)

STEALS
Season .....2 at Southern Utah (1/18/24)
WAC .....2 at Southern Utah (1/18/24)
Career.....2 at Southern Utah (1/18/24)

BLOCKS
Season ..... 3 vs. Seattle U (2/17/24)
WAC ..... 3 vs. Seattle U (2/17/24)
Career..... 3 vs. Seattle U (2/17/24)

MINUTES
Season ..... 26 vs. Seattle U (2/17/24)
WAC ..... 26 vs. Seattle U (2/17/24)
Career..... 26 vs. Seattle U (2/17/24)

STEARMAN CAREER STATS

				Field Goals		3-Point		F-Throws		Rebounds									Scoring	
SEASON	TEAM	GP-GS	MIN/AVG	FG-FGA	FG%	3FG-3FGA	3FG%	FT-FTA	FT%	OFF	DEF	TOT	AVG	PF-FO	A	TO	BLK	STL	PTS	AVG
2022-23	UTTECH	6-0	28/4.6	4-8	.500	0-0	.000	0-0	.000	2	5	7	1.2	4-0	0	3	1	1	8	1.3
2023-24	UTTECH	24-0	247/10.3	29-50	.580	4-10	.400	24-33	.727	16	43	59	2.5	35-1	10	21	9	11	86	3.6
TOTAL		**30-0**	**275/9.2**	**33-58**	**.569**	**4-10**	**.400**	**24-33**	**.727**	**18**	**48**	**66**	**2.2**	**39-1**	**10**	**24**	**10**	**12**	**94**	**3.1**

STONE HUTCHINGS 23

R-FRESHMAN GUARD/FORWARD 6-5 195 WEST JORDAN, UTAH COPPER HILLS HS

At Utah Tech 2023 (Freshman): Sat out the season as a redshirt.

High School: Earned four varsity letters in basketball and was a three-year starter … was the 2020 Utah 6A scoring leader at 23.3 ppg and averaged 6.0 rebounds and 2.5 assists on his way to region MVP and first team all-state honors … also collected first team all-region and third team all-state as a junior … helped lead the Grizzlies to three-straight Region 3 titles … was an academic all-region pick and graduated with a 3.65 GPA.

#23 HUTCHINGS, Stone

				Total		3-Pointers		Free throws		Rebounds										
Opponent	Date	GS	MIN	FG-FGA	PCT	3FG-3FGA	PCT	FT-FTA	PCT	OFF	DEF	TOT	AVG	PF	A	TO	BLK	STL	PTS	AVG
at Washington St.	11/24/2023		05:22	0-0	.000	0-0	.000	0-0	.000	0	0	0	0.0	1	0	1	0	0	0	0.0
North Dakota	12/16/2023		04:13	1-2	.500	0-0	.000	0-0	.000	0	0	0	0.0	0	1	0	0	3	2	1.0
at Colorado	12/21/2023		02:23	0-0	.000	0-0	.000	0-0	.000	0	0	0	0.0	0	0	0	0	0	0	0.7
FIU	12/30/2023		02:15	0-0	.000	0-0	.000	0-0	.000	0	1	1	0.3	1	0	0	0	0	0	0.5
at Utah Valley	01/20/2024		12:12	3-5	.600	0-0	.000	1-4	.250	2	1	3	0.8	3	0	0	0	0	7	1.8
at Abilene Christian	01/25/2024		05:01	1-1	1.000	0-0	.000	2-3	.667	1	0	1	0.8	0	0	0	0	0	4	2.2
at Tarleton St.	01/27/2024		03:09	0-1	.000	0-1	.000	0-0	.000	0	0	0	0.7	0	0	0	0	0	0	1.9
UT Arlington	02/03/2024		04:50	0-0	.000	0-0	.000	0-0	.000	0	1	1	0.8	0	0	0	0	1	0	1.6
at Grand Canyon	02/15/2024		10:53	0-0	.000	0-0	.000	1-2	.500	1	0	1	0.8	0	0	0	0	0	1	1.6
Seattle U	02/17/2024		00:14	0-0	.000	0-0	.000	0-0	.000	0	0	0	0.7	0	0	0	0	0	0	1.4
Totals		**0**	**50:32**	**5-9**	**.556**	**0-1**	**.000**	**4-9**	**.444**	**4**	**3**	**7**	**0.7**	**5**	**1**	**1**	**0**	**4**	**14**	**1.4**

HUTCHINGS' SINGLE-GAME BESTS

POINTS
Season ..... 7 at Utah Valley (1/20/24)
WAC ..... 7 at Utah Valley (1/20/24)
Career..... 7 at Utah Valley (1/20/24)

REBOUNDS
Season ..... 3 at Utah Valley (1/20/24)
WAC ..... 3 at Utah Valley (1/20/24)
Career ..... 3 at Utah Valley (1/20/24)

FG MADE
Season ..... 3 at Utah Valley (1/20/24)
WAC ..... 3 at Utah Valley (1/20/24)
Career..... 3 at Utah Valley (1/20/24)

FG ATTEMPTED
Season ..... 5 at Utah Valley (1/20/24)
WAC ..... 5 at Utah Valley (1/20/24)
Career..... 5 at Utah Valley (1/20/24)

3FG MADE
Season 0
WAC 0
Career..... 0

3FG ATTEMPTED
Season ..... 1 at Tarleton (1/27/24)
WAC ..... 1 at Tarleton (1/27/27)
Career..... 1 at Tarleton (1/27/24)

FT MADE
Season ..... 2 at Abilene Christian (1/25/24)
WAC ..... 2 at Abilene Christian (1/25/24)
Career..... 2 at Abilene Christian (1/25/24)

FT ATTEMPTED
Season ..... 3 at Abilene Christian (1/25/24)
WAC ..... 3 at Abilene Christian (1/25/24)
Career..... 3 at Abilene Christian (1/25/24)

ASSISTS
Season ..... 1 vs. North Dakota (12/16/23)
WAC ..... 1 vs. North Dakota (12/16/23)
Career..... 1 vs. North Dakota (12/16/23)

STEALS
Season ..... 3 vs. North Dakota (12/16/23)
WAC ..... 3 vs. North Dakota (12/16/23)
Career..... 3 vs. North Dakota (12/16/23)

BLOCKS
Season 0
WAC 0
Career..... 0

MINUTES
Season ..... 12 at Utah Valley (1/20/24)
WAC ..... 12 at Utah Valley (1/20/24)
Career..... 12 at Utah Valley (1/20/24)

HUTCHINGS CAREER STATS

				Field Goals		3-Point		F-Throws		Rebounds									Scoring	
SEASON	TEAM	GP-GS	MIN/AVG	FG-FGA	FG%	3FG-3FGA	3FG%	FT-FTA	FT%	OFF	DEF	TOT	AVG	PF-FO	A	TO	BLK	STL	PTS	AVG
2023-24	UTTECH	10-0	51/5.1	5-9	.556	0-1	.000	4-9	.444	4	3	7	0.7	5-0	1	1	0	4	14	1.4
TOTAL		**10-0**	**51/5.1**	**5-9**	**.556**	**0-1**	**.000**	**4-9**	**.444**	**4**	**3**	**7**	**0.7**	**5-0**	**1**	**1**	**0**	**4**	**14**	**1.4**

UNISA TURAY 30

JUNIOR | GUARD | 5-10 | 165 | PHOENIX, ARIZONA | ARIZONA COMPASS PREP /SCOTTSDALE CC

At Scottsdale CC 2022-23 (SOPHOMORE): Made 32 appearances, starting every game and playing 28.1 minutes per night… averaged 13.0 points, 2.8 rebounds, 5.0 assists and 1.7 steals… shot 44.0% from the field… season-high 16 assists against Arizona Sol on Nov. 1… scored 28 points in a 90-82 victory over Chandler-Gilbert Community College on Jan. 11.

At Scottsdale CC 2021-22 (FRESHMAN): Started 30 of his 32 appearances, holding averages of 18.0 points, 4.4 rebounds, 4.7 assists and 1.8 steals across 29.1 minutes per game… finished with 23 points and 10 assists against Central Arizona College on Dec. 4… added another double-double in a victory over Glendale Community College, finishing with 29 points, 10 rebounds, seven assists and one steal in 28 minutes on the floor.

#30 TURAY, Unisa

				Total		3-Pointers		Free throws		Rebounds										
Opponent	Date	GS	MIN	FG-FGA	PCT	3FG-3FGA	PCT	FT-FTA	PCT	OFF	DEF	TOT	AVG	PF	A	TO	BLK	STL	PTS	AVG
at Jacksonville St.	11/11/2023		04:40	1-4	.250	0-1	.000	0-0	.000	1	0	1	1.0	1	0	0	0	1	2	2.0
at Youngstown St.	11/17/2023		02:54	0-1	.000	0-0	.000	0-0	.000	0	1	1	1.0	0	0	1	0	0	0	1.0
at Lake Erie	11/18/2023		07:07	2-4	.500	0-2	.000	0-0	.000	1	0	1	1.0	3	1	1	0	2	4	2.0
at Washington St.	11/24/2023		17:06	2-8	.250	1-3	.333	1-1	1.000	1	1	2	1.3	0	2	2	0	0	6	3.0
at Lindenwood	11/27/2023		17:25	1-4	.250	0-1	.000	0-0	.000	0	2	2	1.4	0	2	1	0	3	2	2.8
Utah Valley	12/02/2023		04:38	1-1	1.000	1-1	1.000	0-0	.000	0	1	1	1.3	1	0	0	0	0	3	2.8
at California Baptist	12/06/2023		27:43	4-5	.800	2-2	1.000	1-2	.500	0	0	0	1.1	2	5	6	0	0	11	4.0
Idaho	12/09/2023		12:17	0-2	.000	0-1	.000	0-0	.000	1	1	2	1.3	0	4	0	0	0	0	3.5
at CSUN	12/11/2023		12:22	0-4	.000	0-2	.000	0-0	.000	1	0	1	1.2	1	2	0	0	0	0	3.1
North Dakota	12/16/2023		07:19	1-2	.500	0-1	.000	0-0	.000	0	1	1	1.2	2	0	1	0	0	2	3.0
at Colorado	12/21/2023		14:34	3-5	.600	0-2	.000	0-0	.000	0	0	0	1.1	2	1	1	0	1	6	3.3
FIU	12/30/2023		16:47	2-6	.333	1-3	.333	0-0	.000	2	1	3	1.3	4	2	4	0	0	5	3.4
at Seattle U	01/04/2024		08:45	0-2	.000	0-1	.000	0-0	.000	0	0	0	1.2	0	1	2	0	2	0	3.2
Grand Canyon	01/06/2024		12:30	1-3	.333	0-1	.000	1-4	.250	0	0	0	1.1	1	2	3	0	1	3	3.1
SFA	01/11/2024		17:30	1-5	.200	0-2	.000	6-8	.750	0	0	0	1.0	2	3	2	0	2	8	3.5
at Southern Utah	01/18/2024	*	22:47	2-7	.286	0-0	.000	0-0	.000	0	4	4	1.2	2	6	3	0	2	4	3.5
at Utah Valley	01/20/2024	*	23:07	4-8	.500	1-3	.333	3-4	.750	0	1	1	1.2	0	5	4	0	1	12	4.0
UTRGV	02/01/2024		11:11	2-4	.500	1-2	.500	0-0	.000	1	2	3	1.3	2	3	3	0	2	5	4.1
UT Arlington	02/03/2024		08:36	1-4	.250	1-1	1.000	0-0	.000	0	1	1	1.3	2	0	2	0	0	3	4.0
Southern Utah	02/08/2024		17:13	1-4	.250	0-1	.000	6-8	.750	0	2	2	1.3	1	1	2	0	1	8	4.2
California Baptist	02/10/2024		21:09	2-4	.500	0-0	.000	1-2	.500	0	1	1	1.3	2	0	0	0	0	5	4.2
at Grand Canyon	02/15/2024	*	33:31	5-17	.294	3-7	.429	1-2	.500	1	2	3	1.4	3	2	1	0	1	14	4.7
Seattle U	02/17/2024	*	17:58	0-4	.000	0-0	.000	0-0	.000	1	1	2	1.4	1	3	0	0	0	0	4.5
Totals		**4**	**339:09**	**36-108**	**.333**	**11-37**	**.297**	**20-31**	**.645**	**10**	**22**	**32**	**1.4**	**32**	**45**	**39**	**0**	**19**	**103**	**4.5**

TURAY'S SINGLE-GAME BESTS

POINTS
Season ..... 14 at Grand Canyon (2/15/24)
WAC ..... 14 at Grand Canyon (2/15/24)
Career..... 14 at Grand Canyon (2/15/24)

REBOUNDS
Season .....4 at Southern Utah (1/28/24)
WAC .....4 at Southern Utah (1/28/24)
Career .....4 at Southern Utah (1/28/24)

FG MADE
Season ..... 5 at Grand Canyon (2/15/24)
WAC ..... 5 at Grand Canyon (2/15/24)
Career..... 5 at Grand Canyon (2/15/24)

FG ATTEMPTED
Season ..... 17 at Grand Canyon (2/15/24)
WAC ..... 17 at Grand Canyon (2/15/24)
Career..... 17 at Grand Canyon (2/15/24)

3FG MADE
Season ..... 3 at Grand Canyon (2/15/24)
WAC ..... 3 at Grand Canyon (2/15/24)
Career..... 3 at Grand Canyon (2/15/24)

3FG ATTEMPTED
Season ..... 7 at Grand Canyon (2/15/24)
WAC ..... 7 at Grand Canyon (2/15/24)
Career..... 7 at Grand Canyon (2/15/24)

FT MADE
Season ..... 6 (2x), last vs. Southern Utah (2/8/24)
WAC ..... 6 (2x), last vs. Southern Utah (2/8/24)
Career..... 6 (2x), last vs. Southern Utah (2/8/24)

FT ATTEMPTED
Season .... 8 (2x), last vs. California Baptist (2/8/24)
WAC ..... 8 (2x), last vs. California Baptist (2/8/24)
Career..... 8 (2x), last vs. California Baptist (2/8/24)

ASSISTS
Season .....6 at Southern Utah (1/28/24)
WAC .....6 at Southern Utah (1/28/24)
Career.....6 at Southern Utah (1/28/24)

STEALS
Season .....3 at Lindenwood (11/24/23)
WAC .....2 (4x), last vs. UTRGV (2/1/24)
Career.....3 at Lindenwood (11/24/23)

BLOCKS
Season 0
WAC 0
Career..... 0

MINUTES
Season ..... 34 at Grand Canyon (2/15/24)
WAC ..... 34 at Grand Canyon (2/15/24)
Career..... 34 at Grand Canyon (2/15/24)

TURAY CAREER STATS

				Field Goals		3-Point		F-Throws		Rebounds									Scoring	
SEASON	TEAM	GP-GS	MIN/AVG	FG-FGA	FG%	3FG-3FGA	3FG%	FT-FTA	FT%	OFF	DEF	TOT	AVG	PF-FO	A	TO	BLK	STL	PTS	AVG
2023-24	UTTECH	23-4	339/14.7	36-108	.333	11-37	.297	20-31	.645	10	22	32	1.4	32-0	45	39	0	19	103	4.5
TOTAL		**23-4**	**339/14.7**	**36-108**	**.333**	**11-37**	**.297**	**20-31**	**.645**	**10**	**22**	**32**	**1.4**	**32-0**	**45**	**39**	**0**	**19**	**103**	**4.5**

TANNER CHRISTENSEN 32

JUNIOR FORWARD/CENTER 6-10 275 SPOKANE VALLEY, WASHINGTON UNIVERSITY HS / IDAHO

At Utah Tech 2023 (Sophomore): Started each of his 32 appearances, playing 25.1 minutes per game… averaged 9.5 points, 7.0 rebounds and 1.6 assists, shooting 56.7% from the field… four double-doubles… scored a career-high 26 points against Washington on Nov. 14, shooting 11-17 from the field and 1-2 from deep… paired 17 points with 14 rebounds against Cal Baptist on Jan. 5… played all 40 minutes against UT Arlington on Feb. 25, scoring 10 points and grabbing 14 rebounds… 13 games with double-figure scoring and eight games of two or more blocks.

At Idaho 2020-22 (Freshman and COVID-Freshman): Played two seasons in the Vandal program … started in 27 of 28 games played at Idaho during his COVID-freshman year and averaged 8.5 points on 57.3 percent shooting, along with 6.4 rebounds per game … scored in double figures in 11 of those outings, highlighted by a career-high 18 points in a home win over Eastern Washington … pulled down 10 or more rebounds five times last season, including a career-best 12 boards vs. Sacramento State, and he posted his first collegiate double-double with 10 points and 10 rebounds vs. Northern Colorado (1/20/22) … played in 22 games with three starts as a true freshman in the 2020-21 campaign and averaged 4.8 points and 4.3 rebounds per game.

High School: Won three varsity letters for the Titans … earned first team all-Greater Spokane League honors after averaging 16.4 points, 10.3 rebounds and 1.1 blocks as a senior in 2017-18 … served as team captain during both his junior and senior seasons, and averaged nearly a double-double throughout his high school career.

CHRISTENSEN'S SINGLE GAME BESTS

POINTS
Season .....26 at Jacksonville State (11/11/23)
WAC ..... 18 at Grand Canyon (2/15/24)
Career.. 26 (2x), last at Jacksonville State (11/11/23)

REBOUNDS
Season .....14 at Utah Valley (1/20/24)
WAC .....14 at Utah Valley (1/20/24)
Career..... 14 (3x), last at Utah Valley (1/20/24)

FG MADE
Season .....12 at Jacksonville State (11/11/23)
WAC ..... 8 at Grand Canyon (2/15/24)
Career..... 12 at Jacksonville State (11/11/23))

FG ATTEMPTED
Season .....19 at Jacksonville State (11/11/23)
WAC .....14 at Seattle U (1/4/24)
Career.....19 at Jacksonville State (11/11/23)

3FG MADE
Season .....2 at Utah Valley (1/20/24)
WAC .....2 at Utah Valley (1/20/24)
Career.....2 (2x), last at Utah Valley (1/20/24)

3FG ATTEMPTED
Season .....5 at Utah Valley (1/20/24)
WAC .....5 at Utah Valley (1/20/24)
Career.....5 at Utah Valley (1/20/24)

FT MADE
Season .....7 at CSUN (12/11/23)
WAC ..... 5 (3x), last vs. California Baptist (2/8/24)
Career.....7 at CSUN (12/11/23)

FT ATTEMPTED
Season .....11 vs. UT Arlington (2/3/24)
WAC .....11 vs. UT Arlington (2/3/24)
Career.....11 vs. UT Arlington (2/3/24)

ASSISTS
Season .....6 vs. Stephen F. Austin (1/11/24)
WAC .....6 vs. Stephen F. Austin (1/11/24)
Career.....6 vs. Stephen F. Austin (1/11/24)

STEALS
Season ..... 2 at Santa Clara (11/8/23)
WAC .....1 (7x), last vs. Seattle U (2/17/24)
Career..... 2 (3x), last at Santa Clara (11/8/23)

BLOCKS
Season .....5 at Utah Valley (1/20/24)
WAC .....5 at Utah Valley (1/20/24)
Career.....5 at Utah Valley (1/20/24)

MINUTES
Season .....37 (2x), last at Grand Canyon (2/15/24)
WAC .....37 (2x), last at Grand Canyon (2/15/24)
Career..... 40 at UT Arlington (2/25/23)

#32 CHRISTENSEN, Tanner

				Total		3-Pointers		Free throws		Rebounds											
Opponent	Date	GS	MIN	FG-FGA	PCT	3FG-3FGA	PCT	FT-FTA	PCT	OFF	DEF	TOT	AVG	PF	A	TO	BLK	STL	PTS	AVG
at Santa Clara	11/08/2023	*	27:03	3-7	.429	0-1	.000	0-0	.000	0	7	7	7.0	4	2	3	0	2	6	6.0
at Jacksonville St.	11/11/2023	*	34:42	12-19	.632	1-3	.333	1-2	.500	7	2	9	8.0	2	3	4	2	1	26	16.0
at Youngstown St.	11/17/2023	*	33:07	6-9	.667	1-1	1.000	3-9	.333	0	10	10	8.7	3	2	0	4	1	16	16.0
at Lake Erie	11/18/2023	*	32:43	4-5	.800	0-1	.000	1-1	1.000	1	8	9	8.8	5	1	3	1	1	9	14.3
at Washington St.	11/24/2023	*	24:59	1-8	.125	1-2	.500	2-4	.500	1	3	4	7.8	5	1	4	2	0	5	12.4
at Lindenwood	11/27/2023	*	31:12	7-10	.700	1-2	.500	5-7	.714	2	7	9	8.0	3	0	0	1	0	20	13.7
Utah Valley	12/02/2023	*	30:03	4-5	.800	0-1	.000	2-3	.667	0	4	4	7.4	5	1	2	0	1	10	13.1
at California Baptist	12/06/2023	*	25:18	2-5	.400	0-0	.000	1-1	1.000	0	4	4	7.0	4	0	0	0	0	5	12.1
Idaho	12/09/2023	*	34:21	7-10	.700	0-0	.000	4-6	.667	3	7	10	7.3	3	2	3	0	0	18	12.8
at CSUN	12/11/2023	*	36:19	3-8	.375	0-1	.000	7-8	.875	3	5	8	7.4	5	1	0	3	1	13	12.8
North Dakota	12/16/2023	*	26:37	2-5	.400	0-0	.000	2-2	1.000	2	3	5	7.2	2	0	1	4	0	6	12.2
at Colorado	12/21/2023	*	26:57	3-4	.750	0-1	.000	0-2	.000	1	2	3	6.8	2	0	0	3	0	6	11.7
FIU	12/30/2023	*	34:02	6-9	.667	0-1	.000	3-4	.750	5	5	10	7.1	4	5	2	4	0	15	11.9
at Seattle U	01/04/2024	*	30:15	6-14	.429	0-4	.000	4-5	.800	0	2	2	6.7	2	1	3	0	0	16	12.2
Grand Canyon	01/06/2024	*	25:01	1-4	.250	0-0	.000	2-5	.400	3	3	6	6.7	3	1	4	3	1	4	11.7
SFA	01/11/2024	*	32:00	1-2	.500	0-0	.000	5-6	.833	0	7	7	6.7	4	6	3	3	1	7	11.4
at Southern Utah	01/18/2024	*	20:16	6-10	.600	0-3	.000	0-0	.000	0	2	2	6.4	5	1	3	0	0	12	11.4
at Utah Valley	01/20/2024	*	27:28	5-11	.455	2-5	.400	3-4	.750	8	6	14	6.8	3	2	2	5	0	15	11.6
at Abilene Christian	01/25/2024	*	33:29	5-7	.714	0-2	.000	5-5	1.000	3	6	9	6.9	4	3	5	1	0	15	11.8
at Tarleton St.	01/27/2024	*	21:36	0-1	.000	0-0	.000	1-2	.500	0	4	4	6.8	4	1	2	1	1	1	11.3
UTRGV	02/01/2024	*	31:11	5-9	.556	0-0	.000	1-1	1.000	4	7	11	7.0	5	4	2	2	0	11	11.2
UT Arlington	02/03/2024	*	32:07	4-5	.800	0-0	.000	3-11	.273	1	4	5	6.9	5	0	1	3	0	11	11.2
Southern Utah	02/08/2024	*	32:12	1-5	.200	0-2	.000	5-6	.833	3	4	7	6.9	5	5	1	1	1	7	11.0
California Baptist	02/10/2024	*	37:17	4-8	.500	0-0	.000	1-1	1.000	2	2	4	6.8	3	4	3	0	1	9	11.0
at Grand Canyon	02/15/2024	*	37:24	8-12	.667	0-1	.000	2-6	.333	4	6	10	6.9	3	5	0	0	0	18	11.2
Seattle U	02/17/2024	*	32:24	6-11	.545	0-2	.000	0-3	.000	3	3	6	6.9	4	1	3	1	1	12	11.3
Totals		**26**	**790:03**	**112-203**	**.552**	**6-33**	**.182**	**63-104**	**.606**	**56**	**123**	**179**	**6.9**	**97**	**52**	**54**	**44**	**13**	**293**	**11.3**

CHRISTENSEN CAREER STATS

				Field Goals		3-Point		F-Throws		Rebounds									Scoring	
SEASON	TEAM	GP-GS	MIN/AVG	FG-FGA	FG%	3FG-3FGA	3FG%	FT-FTA	FT%	OFF	DEF	TOT	AVG	PF-FO	A	TO	BLK	STL	PTS	AVG
2020-21	UI	22-3	372/16.9	40-83	.482	1-2	.500	24-37	.649	34	60	94	4.3	52-1	7	23	14	9	105	4.8
2021-22	UI	28-27	594/21.2	102-178	.573	0-2	.000	35-62	.565	44	135	179	6.4	103-7	30	44	11	4	239	8.5
2022-23	UTTECH	32-32	798/24.9	118-208	.567	9-27	.333	58-107	.542	63	160	223	7.0	99-5	51	62	25	16	303	9.5
2023-24	UTTECH	26-26	790/30.4	112-203	.552	6-33	.182	63-104	.606	56	123	179	6.9	97-8	52	54	44	13	293	11.3
TOTAL FOR UTTECH		**58-58**	**1588/27.4**	**230-411**	**.560**	**15-60**	**.250**	**121-211**	**.573**	**119**	**283**	**402**	**6.9**	**196-13**	**103**	**116**	**69**	**29**	**596**	**10.3**
TOTAL		**108-88**	**2554/23.6**	**372-672**	**.554**	**16-64**	**.250**	**180-310**	**.581**	**197**	**478**	**675**	**6.3**	**351-21**	**140**	**183**	**94**	**42**	**940**	**8.7**

SAMMY HOWLIN 33

JUNIOR | CENTER | 6-11 | 210 | LA HABRA, CALIFORNIA | LA HABRA HS / JESSUP / FULLERTON COLLEGE

At Fullerton College 2022-23 (SOPHOMORE): Started all of the team's 33 games, averaging 5.4 points, 6.0 rebounds and 1.4 blocks per game for a Fullerton squad that won the CCCAA Championship... scored a season-high 11 points in back-to-back blowout victories over Santa Ana (Jan. 25) and Cypress (Jan. 27), grabbing five and six rebounds, respectively, while blocking one shot in each game... finished the season with two or more blocks in 14 different games, including a season-high five against East Los Angeles on March 11... Howlin also added seven points and 13 rebounds against the Huskies, who were the subject of Netflix's Last Chance U: Basketball series... ended the season with six points, 10 rebounds and three blocks in the championship victory over City College of San Francisco.

At Fullerton College 2021-22 (SOPHOMORE): No season appearances due to injury.

At Jessup University 2019-20 (FRESHMAN): Played in 27 games as a freshman, making nine starts while averaging 4.3 points and 4.1 rebounds per game... scored a season-high 19 against Northwest Christian on Nov. 2... season-high 12 rebounds against Pacific Union on Oct. 22... finished the season ranked seventh in the conference for blocks per game (0.78) and ninth in total blocks (21).

High School: Averaged 15 points and 10 rebounds per game his senior year at La Habra High School.

HOWLIN'S SINGLE-GAME BESTS

POINTS
Season 0
WAC 0
Career 0

REBOUNDS
Season 0
WAC 0
Career 0

FG MADE
Season 0
WAC 0
Career 0

FG ATTEMPTED
Season 0
WAC 0
Career 0

3FG MADE
Season 0
WAC 0
Career 0

3FG ATTEMPTED
Season 0
WAC 0
Career 0

FT MADE
Season 0
WAC 0
Career 0

FT ATTEMPTED
Season 0
WAC 0
Career 0

ASSISTS
Season 0
WAC 0
Career 0

STEALS
Season 0
WAC 0
Career 0

BLOCKS
Season 0
WAC 0
Career 0

MINUTES
Season 0
WAC 0
Career 0

HOWLIN CAREER STATS

2023-24 UTAH TECH BOX SCORES

1

Official Basketball Box Score - Final

Utah Tech at Santa Clara

11/08/23 Leavey Center, Santa Clara

2023-24 Men's Basketball

Game Time: 7:00 PM
Game Duration: 2:18
Attendance: 1,628

Officials: Gerry Pollard, Ray Natili, Gregory Nixon

Utah Tech - 69 Record: 0-1

NO.	Name		Min	FG M-A	3P M-A	FT M-A	Rebounds OR	DR	TOT	Fouls PF	FD	TP	AS	TO	ST	Blocks BS	BA	+/-
3	Jaylen Searles	F	27:47	1-10	0-4	5-9	2	4	6	1	7	7	1	1	1	0	0	-15
32	Tanner Christensen	F	27:03	3-7	0-1	0-0	0	7	7	4	3	6	2	3	2	0	1	-5
0	Beon Riley	G	28:38	2-6	0-1	0-0	4	2	6	5	0	4	0	0	1	1	3	-1
1	Aric Demings	G	30:06	6-14	2-4	3-6	0	3	3	1	5	17	2	2	1	0	1	-10
11	Noa Gonsalves	G	36:38	1-6	1-5	2-2	1	2	3	4	1	5	3	2	0	0	0	-10
5	Hamed Olayinka		07:17	1-1	0-0	1-2	0	0	0	5	1	3	0	2	1	0	0	-7
4	David Elliott		28:17	9-18	2-6	4-4	1	5	6	2	3	24	1	2	4	0	3	-3
10	Tennessee Rainwater		08:34	1-2	0-0	1-1	0	0	0	0	1	3	0	1	0	0	0	7
20	Caleb Stearman		05:40	0-0	0-0	0-0	1	0	1	1	0	0	1	0	0	0	0	4
Team							1	1	2			0		1				
Totals				24-64	5-21	16-24	10	24	34	24	21	69	10	14	10	1	8	-8

Technical Fouls: Bench 2nd0:42

Shooting By Period		
1st FG%	12-35	34.3%
3PT%	2-11	18.2%
FT%	3-3	100%
2nd FG%	12-29	41.4%
3PT%	3-10	30.0%
FT%	13-21	61.9%
GM FG%	24-64	37.5%
3PT%	5-21	23.8%
FT%	16-24	66.7%

Dead Ball Rebounds: 5, 2

Santa Clara - 77 Record: 1-0

NO.	Name		Min	FG M-A	3P M-A	FT M-A	Rebounds OR	DR	TOT	Fouls PF	FD	TP	AS	TO	ST	Blocks BS	BA	+/-
14	Johnny O'Neil	F	31:45	0-7	0-7	0-0	2	7	9	2	1	0	1	1	1	3	0	-4
13	Christoph Tilly	C	15:39	0-2	0-0	2-2	1	2	3	4	1	2	1	2	0	2	0	11
4	Adama Bal	G	30:28	6-12	2-6	3-4	0	6	6	2	5	17	3	5	2	1	0	2
15	Jalen Benjamin	G	25:40	4-11	1-5	1-2	0	2	2	2	1	10	3	3	0	0	1	-2
22	Carlos Marshall Jr.	G	22:05	9-12	3-5	1-5	0	1	1	2	3	22	1	2	2	0	0	8
1	Tyeree Bryan		25:14	4-6	2-3	1-3	1	3	4	5	4	11	0	1	0	0	0	3
10	Francisco Caffaro		28:24	2-2	0-0	9-11	2	6	8	2	7	13	2	2	1	2	0	7
44	Jake Ensminger		15:35	1-2	0-1	0-1	2	2	4	2	1	2	1	3	1	0	0	12
2	Christian Hammond		04:29	0-0	0-0	0-0	0	1	1	0	0	0	2	1	0	0	0	5
21	Camaron Tongue		00:41	0-0	0-0	0-0	0	0	0	0	0	0	0	0	0	0	0	-2
Team							0	3	3			0		0				
Totals				26-54	8-27	17-28	8	33	41	21	23	77	14	20	7	8	1	8

Technical Fouls:NONE

Shooting By Period		
1st FG%	16-32	50.0%
3PT%	5-15	33.3%
FT%	4-6	66.7%
2nd FG%	10-22	45.5%
3PT%	3-12	25.0%
FT%	13-22	59.1%
GM FG%	26-54	48.1%
3PT%	8-27	29.6%
FT%	17-28	60.7%

Dead Ball Rebounds: 5, 0

	UTU	SCU
Biggest lead	7 (1st 18:49)	19 (1st 3:39)
Best Scoring Run	13(2nd 5:50)	11(1st 3:39)
Lead Changes	3	
Times Tied	0	
Time with Lead	05:45	34:01

Points from	UTU	SCU
Turnovers	17	14
Paint	26	36
Second Chance	9	7
Fast Breaks	12	14
Bench	30	26

Period by Period Scoring	1st	2nd	TOT
UTU	29	40	69
SCU	41	36	77

2

Official Basketball Box Score - Final

Utah Tech at Jacksonville St.

11/11/23 Pete Mathews Coliseum, Jacksonville

2023-24 Men's Basketball

Game Time: 2:00 PM
Game Duration: 2:10
Attendance: 1,123

Officials: Jeb Hartness, Chance Moore, Craig Murley

Utah Tech - 81 Record: 1-1

NO.	Name		Min	FG M-A	3P M-A	FT M-A	Rebounds OR	DR	TOT	Fouls PF	FD	TP	AS	TO	ST	Blocks BS	BA	+/-
3	Jaylen Searles	F	33:13	1-10	0-2	0-0	0	3	3	3	1	2	1	0	3	1	0	6
32	Tanner Christensen	F	34:43	12-19	1-3	1-2	7	2	9	2	1	26	3	4	1	2	1	2
0	Beon Riley	G	41:12	5-9	3-3	2-4	3	3	6	5	3	15	5	4	0	0	0	4
1	Aric Demings	G	34:21	5-12	2-4	4-5	1	4	5	3	5	16	3	3	1	0	0	1
11	Noa Gonsalves	G	39:19	1-4	0-1	0-0	1	3	4	1	0	2	1	1	1	0	1	-5
4	David Elliott		19:06	4-5	3-3	3-4	0	2	2	2	3	14	0	1	2	0	1	4
5	Hamed Olayinka		10:14	2-3	0-0	0-0	1	1	2	3	1	4	1	2	0	2	0	0
10	Tennessee Rainwater		06:03	0-1	0-1	0-0	0	0	0	0	0	0	0	1	0	0	0	-1
30	Unisa Turay		04:40	1-4	0-1	0-0	1	0	1	1	0	2	0	0	1	0	0	3
20	Caleb Stearman		02:10	0-1	0-0	0-0	0	0	0	0	0	0	0	0	0	0	0	-4
Team							2	3	5			0		1				
Totals				31-68	9-18	10-15	16	21	37	20	14	81	14	17	9	5	3	2

Technical Fouls:NONE

Shooting By Period		
1st FG%	13-31	41.9%
3PT%	4-8	50.0%
FT%	1-2	50%
2nd FG%	15-32	46.9%
3PT%	4-8	50.0%
FT%	6-9	66.7%
:OT FG%	3-5	60.0%
3PT%	1-2	50.0%
FT%	3-4	75%
GM FG%	31-68	45.6%
3PT%	9-18	50.0%
FT%	10-15	66.7%

Dead Ball Rebounds: 4, 0

Jacksonville St. - 79 Record: 1-1

NO.	Name		Min	FG M-A	3P M-A	FT M-A	Rebounds OR	DR	TOT	Fouls PF	FD	TP	AS	TO	ST	Blocks BS	BA	+/-
4	Marcellus Brigham Jr	F	30:33	2-7	1-1	4-4	3	2	5	1	2	9	1	2	2	0	1	-17
50	Mason Nicholson	C	08:38	1-2	0-0	2-2	1	0	1	1	1	4	0	1	0	1	0	-7
1	Quincy Clark	G	30:57	7-13	0-0	4-4	0	2	2	2	2	18	1	3	2	0	1	-7
3	Travis Roberts	G	13:49	1-4	0-1	0-0	0	0	0	1	2	2	1	2	0	0	0	3
24	KyKy Tandy	G	33:46	8-17	3-9	4-4	0	1	1	2	3	23	0	1	0	0	3	9
23	Andres Burney		14:24	0-2	0-0	1-2	1	2	3	1	1	1	0	1	0	1	0	-5
2	Juwan Perdue		21:15	2-4	1-3	7-8	1	4	5	3	4	12	0	3	1	0	0	-2
5	Ivan Reynolds		27:07	0-2	0-0	0-0	1	2	3	2	1	0	1	2	0	0	0	-7
13	Matt Mayers		15:33	0-1	0-0	0-0	2	3	5	0	0	0	1	1	1	1	0	15
0	Caleb Johnson		28:50	2-4	0-1	6-8	4	2	6	1	4	10	3	1	0	0	0	8
22	Tyre Patterson		00:08	0-0	0-0	0-0	0	0	0	0	0	0	0	0	0	0	0	0
Team							2	4	6			0		1				
Totals				23-56	5-15	28-32	15	22	37	14	20	79	8	18	6	3	5	-2

Technical Fouls:NONE

Shooting By Period		
1st FG%	11-25	44.0%
3PT%	3-7	42.9%
FT%	8-8	100%
2nd FG%	11-26	42.3%
3PT%	2-6	33.3%
FT%	14-18	77.8%
:OT FG%	1-5	20.0%
3PT%	0-2	0.0%
FT%	6-6	100%
GM FG%	23-56	41.1%
3PT%	5-15	33.3%
FT%	28-32	87.5%

Dead Ball Rebounds: 1, 0

	UTech	JSU
Biggest lead	6 (1st 16:46)	7 (2nd 2:39)
Best Scoring Run	7(2nd 15:14)	8(2nd 4:55)
Lead Changes	14	
Times Tied	15	
Time with Lead	22:05	14:56

Points from	UTech	JSU
Turnovers	27	19
Paint	42	30
Second Chance	21	16
Fast Breaks	14	10
Bench	20	23

Period by Period Scoring	1st	2nd	OT1	TOT
UTech	31	40	10	81
JSU	33	38	8	79

3

Official Basketball Box Score - Final

Utah Tech at Youngstown St.

11/17/23 Beeghly Center, Youngstown

2023-24 Men's Basketball

Game Time: 6:30 PM
Game Duration: 1:55
Attendance: 1,631

Officials: Ron Tyburski, Todd Van Sossan, Mike Pearson

Utah Tech - 68 Record: 1-2

NO.	Name		Min	FG M-A	3P M-A	FT M-A	Rebounds OR	DR	TOT	Fouls PF	FD	TP	AS	TO	ST	Blocks BS	BA	+/-
3	Jaylen Searles	F	34:12	5-17	2-5	0-0	2	2	4	5	0	12	2	0	1	1	0	-2
32	Tanner Christensen	F	33:07	6-9	1-1	3-9	0	10	10	3	9	16	2	0	1	4	0	-6
0	Beon Riley	G	26:08	1-4	0-0	2-2	4	3	7	4	4	4	2	2	1	0	0	5
1	Aric Demings	G	31:21	2-7	0-2	1-2	0	4	4	2	1	5	4	4	0	0	1	-7
11	Noa Gonsalves	G	38:04	7-11	3-7	0-0	0	1	1	2	1	17	2	0	0	0	1	-13
4	David Elliott		14:22	2-5	2-3	0-0	0	1	1	2	0	6	2	1	0	0	1	1
5	Hamed Olayinka		09:12	1-3	0-0	2-2	1	1	2	1	1	4	0	1	0	1	0	-7
10	Tennessee Rainwater		01:36	0-0	0-0	0-0	0	0	0	0	0	0	0	0	0	0	0	0
30	Unisa Turay		02:54	0-1	0-0	0-0	0	1	1	0	0	0	0	1	0	0	0	0
15	Trey Hall		02:00	0-3	0-1	0-0	1	0	1	2	0	0	0	0	0	0	0	-5
20	Caleb Stearman		07:05	1-2	0-1	2-2	0	3	3	1	1	4	0	1	1	1	0	-1
Team							3	2	5			0		0				
Totals				25-62	8-20	10-17	11	28	39	22	17	68	14	10	4	7	3	-7

Technical Fouls:NONE

Shooting By Period		
1st FG%	9-29	31.0%
3PT%	1-6	16.7%
FT%	7-11	63.6%
2nd FG%	16-33	48.5%
3PT%	7-14	50.0%
FT%	3-6	50%
GM FG%	25-62	40.3%
3PT%	8-20	40.0%
FT%	10-17	58.8%

Dead Ball Rebounds: 2, 1

Youngstown St. - 75 Record: 2-2

NO.	Name		Min	FG M-A	3P M-A	FT M-A	Rebounds OR	DR	TOT	Fouls PF	FD	TP	AS	TO	ST	Blocks BS	BA	+/-
1	Ziggy Reid	F	21:19	3-8	0-2	2-3	0	3	3	1	5	8	1	0	0	0	2	10
55	DJ Burns	F	27:59	6-9	2-3	2-4	2	9	11	1	4	16	2	2	2	1	0	2
0	Brandon Rush	G	27:10	4-12	1-7	2-2	1	5	6	4	2	11	0	2	1	1	1	9
3	EJ Farmer	G	25:34	2-8	0-3	1-1	1	1	2	0	3	5	3	1	0	0	0	2
11	Bryson Langdon	G	29:01	4-9	1-3	3-4	0	0	0	1	2	12	3	1	0	0	1	0
5	Brett Thompson		27:33	3-7	1-3	0-0	1	1	2	0	0	7	3	0	2	1	0	11
10	Imanuel Zorgvol		02:33	0-1	0-0	0-0	0	1	1	1	0	0	0	0	0	0	0	-4
13	Jaylen Bates		17:29	2-4	2-2	6-8	1	4	5	4	4	12	0	1	0	0	1	-3
22	John Lovelace, Jr.		10:42	0-3	0-1	2-2	2	2	4	4	1	2	0	1	0	0	1	-1
45	Gabe Dynes		10:40	1-2	0-0	0-0	0	2	2	1	1	2	1	0	0	0	1	9
Team							3	2	5			0		0				
Totals				25-63	7-24	18-24	11	30	41	17	22	75	13	8	5	3	7	7

Technical Fouls:NONE

Shooting By Period		
1st FG%	12-39	30.8%
3PT%	4-17	23.5%
FT%	6-6	100%
2nd FG%	13-24	54.2%
3PT%	3-7	42.9%
FT%	12-18	66.7%
GM FG%	25-63	39.7%
3PT%	7-24	29.2%
FT%	18-24	75.0%

Dead Ball Rebounds: 4, 1

	UTU	YSU
Biggest lead	0 (1st 20:00)	11 (2nd 6:47)
Best Scoring Run	8(1st 8:42)	7(2nd 9:03)
Lead Changes	0	
Times Tied	0	
Time with Lead	00:00	39:03

Points from	UTU	YSU
Turnovers	12	10
Paint	28	30
Second Chance	6	11
Fast Breaks	8	6
Bench	14	23

Period by Period Scoring	1st	2nd	TOT
UTU	26	42	68
YSU	34	41	75

4

Official Basketball Box Score - Final

Utah Tech at Lake Erie

11/18/23 Athletics and Wellness Center, Painesville

2023-24 Men's Basketball

Game Time: 2:00 PM
Game Duration: 1:45
Attendance: 168

Officials: Tim Comer, Blanca Burns, Geoff Vejsicky

Utah Tech - 81 Record: 2-2

NO.	Name		Min	FG M-A	3P M-A	FT M-A	Rebounds OR	DR	TOT	Fouls PF	FD	TP	AS	TO	ST	Blocks BS	BA	+/-
3	Jaylen Searles	F	36:41	8-14	3-4	1-3	1	6	7	2	2	20	3	2	3	0	0	11
32	Tanner Christensen	F	32:43	4-5	0-1	1-1	1	8	9	5	3	9	1	3	1	1	0	19
0	Beon Riley	G	30:15	5-6	1-1	8-8	1	4	5	3	5	19	1	3	1	0	0	6
1	Aric Demings	G	32:53	3-9	1-2	3-4	1	2	3	2	3	10	2	3	0	1	0	8
11	Noa Gonsalves	G	31:01	3-7	0-3	2-2	0	3	3	0	2	8	2	2	4	0	0	7
5	Hamed Olayinka		07:17	0-0	0-0	0-0	0	3	3	2	1	0	1	2	0	1	0	-7
30	Unisa Turay		07:07	2-4	0-2	0-0	1	0	1	3	1	4	1	1	2	0	0	4
20	Caleb Stearman		07:39	1-1	0-0	4-4	1	2	3	2	3	6	0	3	0	0	0	7
2	Angelo Kambala		08:59	1-3	0-1	2-2	0	0	0	0	1	4	1	1	1	0	0	5
10	Tennessee Rainwater		03:19	0-1	0-0	1-2	0	0	0	0	1	1	1	0	0	0	0	1
15	Trey Hall		02:06	0-1	0-0	0-0	0	0	0	0	0	0	0	0	1	0	0	-1
Team							2	2	4			0		1				
Totals				27-51	5-14	22-26	8	30	38	19	22	81	13	21	13	3	0	12

Technical Fouls:NONE

Shooting By Period		
1st FG%	16-27	59.3%
3PT%	4-8	50.0%
FT%	10-13	76.9%
2nd FG%	11-24	45.8%
3PT%	1-6	16.7%
FT%	12-13	92.3%
GM FG%	27-51	52.9%
3PT%	5-14	35.7%
FT%	22-26	84.6%

Dead Ball Rebounds: 4, 0

Lake Erie - 69 Record: 1-3

NO.	Name		Min	FG M-A	3P M-A	FT M-A	Rebounds OR	DR	TOT	Fouls PF	FD	TP	AS	TO	ST	Blocks BS	BA	+/-
5	Josh Irwin	F	19:31	2-7	0-1	0-0	1	3	4	0	1	4	0	3	2	0	0	-15
34	Jonny Manning	C	22:33	4-7	0-0	0-0	1	2	3	4	5	8	1	3	4	0	0	-1
2	Kelvin Swims	G	29:02	5-11	0-2	2-4	3	2	5	3	6	12	4	4	1	0	1	4
4	Jacob Plantz	G	08:13	0-3	0-2	0-0	0	0	0	0	0	0	1	0	0	0	0	-11
23	Jake Leibacher	G	36:41	6-14	3-8	0-0	2	1	3	3	2	15	2	2	2	0	0	-8
10	Trace Bishko		06:35	1-2	1-2	0-0	0	0	0	2	1	3	0	2	0	0	0	-11
15	Leon Hughes		22:41	4-6	2-4	2-2	0	2	2	5	1	12	2	2	3	0	0	-4
12	Caleb Piks		31:47	4-8	3-7	2-3	0	2	2	2	2	13	2	3	1	0	0	-1
14	Damion Williams		12:34	0-3	0-0	0-2	2	2	4	2	1	0	0	0	0	0	1	-6
11	Jordan Burton		03:19	0-1	0-1	0-0	0	0	0	0	0	0	0	0	0	0	0	-4
3	C.J. Hornbeak		04:23	0-0	0-0	0-0	0	0	0	0	0	0	0	0	0	0	0	-5
21	Todd Simons		02:41	1-2	0-0	0-0	0	0	0	1	0	2	0	0	0	0	1	2
Team							2	1	3			0		0				
Totals				27-64	9-27	6-11	11	15	26	22	19	69	12	19	13	0	3	-12

Technical Fouls:NONE

Shooting By Period		
1st FG%	10-30	33.3%
3PT%	4-14	28.6%
FT%	2-4	50%
2nd FG%	17-34	50.0%
3PT%	5-13	38.5%
FT%	4-7	57.1%
GM FG%	27-64	42.2%
3PT%	9-27	33.3%
FT%	6-11	54.5%

Dead Ball Rebounds: 1, 1

	UTU	LEC
Biggest lead	21 (1st 3:10)	0 (1st 20:00)
Best Scoring Run	8(1st 17:03)	10(2nd 15:30)
Lead Changes	0	
Times Tied	1	
Time with Lead	39:09	00:00

Points from	UTU	LEC
Turnovers	20	23
Paint	32	26
Second Chance	7	10
Fast Breaks	18	12
Bench	15	30

Period by Period Scoring	1st	2nd	TOT
UTU	46	35	81
LEC	26	43	69

2023-24 UTAH TECH BOX SCORES

5

Official Basketball Box Score - Final

Utah Tech at Washington St.

11/24/23 Beasley Coliseum, Pullman, Wash.

2023-24 Men's Basketball

Game Time: 1:00 PM
Game Duration: 1:47
Attendance: 2,736

Officials: Greg Nixon, DG Nelson, Mike Littlewood

Utah Tech - 53 Record: 2-3

NO.	Name		Min	FG M-A	3P M-A	FT M-A	Rebounds OR	DR	TOT	Fouls PF	FD	TP	AS	TO	ST	Blocks BS	BA	+/-
3	Jaylen Searles	F	18:29	1-6	1-2	0-0	1	1	2	2	1	3	0	2	1	1	1	-20
32	Tanner Christensen	F	24:59	1-8	1-2	2-4	1	3	4	5	3	5	1	4	0	2	4	-21
0	Beon Riley	G	33:23	4-8	0-2	3-4	3	2	5	3	4	11	0	1	0	0	1	-25
1	Aric Demings	G	26:03	3-10	1-4	2-3	0	0	0	1	2	9	2	2	1	0	1	-26
11	Noa Gonsalves	G	30:42	3-8	2-5	3-4	0	3	3	1	2	11	1	1	1	0	1	-25
10	Tennessee Rainwater		13:52	1-2	0-0	0-0	1	2	3	3	1	2	1	0	1	0	0	-22
5	Hamed Olayinka		10:38	0-2	0-0	0-0	0	1	1	3	0	0	0	0	0	1	0	-11
30	Unisa Turay		17:06	2-8	1-3	1-1	1	1	2	0	1	6	2	2	0	0	0	-12
2	Angelo Kambala		06:09	0-1	0-0	0-0	0	1	1	0	0	0	0	2	0	0	0	-17
20	Caleb Stearman		08:54	2-2	1-1	1-1	2	4	6	1	1	6	0	1	1	0	0	-2
23	Stone Hutchings		05:22	0-0	0-0	0-0	0	0	0	1	0	0	0	1	0	0	0	-11
15	Trey Hall		04:23	0-2	0-1	0-0	0	0	0	0	0	0	0	0	0	0	0	-8
Team							3	2	5			0		0				
Totals				17-57	7-20	12-17	12	20	32	20	15	53	7	16	5	4	8	-40

Technical Fouls::NONE

Shooting By Period		
1st FG%	9-32	28.1%
3PT%	5-10	50.0%
FT%	4-6	66.7%
2nd FG%	8-25	32.0%
3PT%	2-10	20.0%
FT%	8-11	72.7%
GM FG%	17-57	29.8%
3PT%	7-20	35.0%
FT%	12-17	70.6%

Dead Ball Rebounds: 2, 0

Washington St. - 93 Record: 4-1

NO.	Name		Min	FG M-A	3P M-A	FT M-A	Rebounds OR	DR	TOT	Fouls PF	FD	TP	AS	TO	ST	Blocks BS	BA	+/-
13	Isaac Jones	F	23:01	3-6	0-0	1-2	1	6	7	1	2	7	1	1	1	1	1	21
23	Andrej Jakimovski	F	26:45	6-13	5-8	3-8	2	4	6	2	5	20	2	1	1	2	3	25
20	Rueben Chinyelu	C	16:08	4-7	0-0	0-0	4	6	10	3	0	8	0	2	0	3	0	13
2	Myles Rice	G	28:06	7-8	2-3	2-2	0	1	1	2	3	18	3	2	1	0	0	35
11	Joseph Yesufu	G	15:09	2-3	2-3	0-0	0	0	0	3	0	6	2	1	2	0	0	4
45	Oscar Cluff		19:46	3-5	0-0	1-2	0	3	3	1	3	7	4	1	0	1	0	20
31	Kymany Houinsou		25:10	0-1	0-0	2-2	0	3	3	0	2	2	5	0	1	1	0	30
0	Jaylen Wells		23:50	4-9	4-6	4-4	2	6	8	2	3	16	0	2	1	0	0	26
3	Jabe Mullins		14:19	1-1	1-1	0-0	0	1	1	0	1	3	1	0	2	0	0	18
12	Isaiah Watts		06:33	2-3	1-2	1-2	0	1	1	1	1	6	0	1	1	0	0	7
15	AJ Rohosy		01:13	0-1	0-0	0-0	0	0	0	0	0	0	0	0	0	0	0	1
Team							2	0	2			0		0				
Totals				32-57	15-23	14-22	11	31	42	15	20	93	18	11	10	8	4	40

Technical Fouls::NONE

Shooting By Period		
1st FG%	17-30	56.7%
3PT%	8-12	66.7%
FT%	3-6	50%
2nd FG%	15-27	55.6%
3PT%	7-11	63.6%
FT%	11-16	68.8%
GM FG%	32-57	56.1%
3PT%	15-23	65.2%
FT%	14-22	63.6%

Dead Ball Rebounds: 2, 0

	UTU	WSU
Biggest lead	2 (1st 19:37)	40 (2nd 0:07)
Best Scoring Run	6(2nd 9:00)	21(2nd 18:13)
Lead Changes	1	
Times Tied	1	
Time with Lead	00:27	38:20

Points from	UTU	WSU
Turnovers	14	19
Paint	16	32
Second Chance	7	10
Fast Breaks	2	14
Bench	14	34

Period by Period Scoring	1st	2nd	TOT
UTU	27	26	53
WSU	45	48	93

6

Official Basketball Box Score - Final

Utah Tech at Lindenwood

11/27/23 Robert F. Hyland Arena, Saint Charles, Mo.

2023-24 Men's Basketball

Game Time: 7:00 PM
Game Duration: 2:06
Attendance: 747

Officials: John St. Clair, Andrew Walton, Greg Gerritsen

Utah Tech - 73 Record: 3-3

NO.	Name		Min	FG M-A	3P M-A	FT M-A	Rebounds OR	DR	TOT	Fouls PF	FD	TP	AS	TO	ST	Blocks BS	BA	+/-
3	Jaylen Searles	F	37:45	6-14	3-7	2-5	1	8	9	2	4	17	6	5	1	0	0	11
32	Tanner Christensen	F	31:12	7-10	1-2	5-7	2	7	9	3	5	20	0	0	0	1	1	-1
0	Beon Riley	G	23:09	2-5	0-1	6-6	2	1	3	3	3	10	0	1	0	0	2	10
1	Aric Demings	G	28:48	1-6	1-3	5-9	0	3	3	2	6	8	5	1	0	0	0	0
11	Noa Gonsalves	G	33:47	5-8	1-3	0-0	0	4	4	4	2	11	0	3	2	0	0	3
30	Unisa Turay		17:25	1-4	0-1	0-0	0	2	2	0	0	2	2	1	3	0	1	11
5	Hamed Olayinka		09:07	0-1	0-0	0-0	1	1	2	2	0	0	0	0	0	0	0	6
20	Caleb Stearman		14:31	1-1	0-0	0-1	0	2	2	1	1	2	0	1	0	1	0	3
10	Tennessee Rainwater		04:16	1-2	1-2	0-0	0	1	1	2	0	3	0	0	0	0	0	-8
Team							0	2	2			0		1				
Totals				24-51	7-19	18-28	6	31	37	19	21	73	13	13	6	2	4	7

Technical Fouls: Rainwater 1st6:31

Shooting By Period		
1st FG%	15-28	53.6%
3PT%	6-13	46.2%
FT%	8-14	57.1%
2nd FG%	9-23	39.1%
3PT%	1-6	16.7%
FT%	10-14	71.4%
GM FG%	24-51	47.1%
3PT%	7-19	36.8%
FT%	18-28	64.3%

Dead Ball Rebounds: 6, 3

Lindenwood - 66 Record: 3-4

NO.	Name		Min	FG M-A	3P M-A	FT M-A	Rebounds OR	DR	TOT	Fouls PF	FD	TP	AS	TO	ST	Blocks BS	BA	+/-
5	Jaylon McDaniel	F	15:15	3-5	0-0	2-2	1	1	2	4	1	8	0	0	0	0	0	-2
13	Keith Haymon II	F	31:39	2-7	2-6	0-0	0	2	2	4	0	6	2	0	0	0	0	-4
24	Keenon Cole	F	37:28	5-18	2-6	5-8	1	10	11	2	5	17	0	1	0	1	0	-10
23	Jeremiah Talton	G	26:30	2-6	1-3	0-0	1	3	4	1	1	5	0	1	1	1	1	2
25	Darius Beane	G	25:41	5-12	0-1	4-4	3	5	8	3	2	14	2	3	2	0	0	-6
1	Colin Ruffin		18:30	1-6	0-2	1-2	1	1	2	2	3	3	2	2	1	0	1	-1
22	Isaac Ondekane		16:57	2-3	0-0	1-7	6	1	7	3	5	5	1	3	0	2	0	3
3	Tommie Williams		21:51	3-9	0-0	0-0	1	1	2	1	1	6	2	0	0	0	0	-8
15	Nathan Johnson Jr.		02:20	0-1	0-1	0-0	0	0	0	1	0	0	0	0	0	0	0	-5
11	Amoro Lado		03:49	1-2	0-0	0-0	0	0	0	0	0	2	1	0	0	0	0	-4
Team							0	0	0			0		0				
Totals				24-69	5-19	13-23	14	24	38	21	18	66	10	10	4	4	2	-7

Technical Fouls::NONE

Shooting By Period		
1st FG%	11-34	32.4%
3PT%	3-10	30.0%
FT%	6-12	50%
2nd FG%	13-35	37.1%
3PT%	2-9	22.2%
FT%	7-11	63.6%
GM FG%	24-69	34.8%
3PT%	5-19	26.3%
FT%	13-23	56.5%

Dead Ball Rebounds: 7, 1

	UT	LU
Biggest lead	19 (1st 9:03)	2 (1st 18:11)
Best Scoring Run	11(1st 9:03)	6(1st 6:17)
Lead Changes	2	
Times Tied	3	
Time with Lead	37:22	00:47

Points from	UT	LU
Turnovers	8	13
Paint	32	32
Second Chance	7	16
Fast Breaks	14	7
Bench	7	16

Period by Period Scoring	1st	2nd	TOT
UT	44	29	73
LU	31	35	66

7

Official Basketball Box Score - Final

Utah Valley at Utah Tech

12/02/23 Burns Arena, St. George

2023-24 Men's Basketball

Game Time: 7:00 PM
Game Duration: 2:04
Attendance: 2,501

Officials: Michael Greenstein, Kristyne Esparza, Frank Harvey III

Utah Valley - 53 Record: 5-3 (1-1)

NO.	Name		Min	FG M-A	3P M-A	FT M-A	Rebounds OR	DR	TOT	Fouls PF	FD	TP	AS	TO	ST	Blocks BS	BA	+/-
32	Trevin Dorius	C	18:26	2-4	0-0	1-3	3	2	5	4	4	5	0	3	0	2	0	-2
3	Drake Allen	G	35:43	4-13	0-2	6-8	2	3	5	1	6	14	1	1	3	0	1	-14
5	Tanner Toolson	G	31:27	4-11	2-8	0-0	0	3	3	3	0	10	0	0	2	1	0	-6
13	Jaden McClanahan	G	33:18	2-8	0-3	1-3	0	3	3	2	3	5	2	2	1	0	1	-15
25	Caleb Stone-Carrawell	G	36:49	6-11	1-3	2-4	0	2	2	2	3	15	2	1	1	0	1	-8
2	K'mani Doughty		08:33	0-1	0-1	2-2	0	0	0	1	2	2	0	1	0	1	0	-6
21	Nate Tshimanga		15:31	0-3	0-0	0-2	0	3	3	4	2	0	1	1	0	0	0	-10
12	Osiris Grady		10:33	0-1	0-1	2-2	0	4	4	3	1	2	0	1	0	0	0	2
20	Trevan Leonhardt		09:40	0-0	0-0	0-0	0	0	0	0	0	0	0	1	0	0	0	-1
Team							1	1	2			0		1				
Totals				18-52	3-18	14-24	6	21	27	20	21	53	6	12	7	4	3	-12

Technical Fouls::NONE

Shooting By Period		
1st FG%	7-23	30.4%
3PT%	1-7	14.3%
FT%	7-13	53.8%
2nd FG%	11-29	37.9%
3PT%	2-11	18.2%
FT%	7-11	63.6%
GM FG%	18-52	34.6%
3PT%	3-18	16.7%
FT%	14-24	58.3%

Dead Ball Rebounds: 6, 0

Utah Tech - 65 Record: 4-3 (1-0)

NO.	Name		Min	FG M-A	3P M-A	FT M-A	Rebounds OR	DR	TOT	Fouls PF	FD	TP	AS	TO	ST	Blocks BS	BA	+/-
3	Jaylen Searles	F	36:57	1-7	0-4	3-6	3	7	10	4	4	5	1	2	1	0	1	16
32	Tanner Christensen	F	30:03	4-5	0-1	2-3	0	4	4	5	4	10	1	2	1	0	0	14
0	Beon Riley	G	36:08	4-10	1-1	8-11	3	10	13	4	7	17	2	4	2	0	2	13
1	Aric Demings	G	35:22	2-4	0-1	2-5	0	2	2	1	3	6	3	4	0	1	0	7
11	Noa Gonsalves	G	38:52	7-15	4-9	0-0	0	3	3	3	0	18	4	2	2	0	1	14
5	Hamed Olayinka		13:49	1-3	0-0	2-2	0	2	2	1	1	4	0	2	0	2	0	-3
10	Tennessee Rainwater		03:03	0-0	0-0	2-2	0	0	0	1	1	2	0	0	0	0	0	-4
30	Unisa Turay		04:38	1-1	1-1	0-0	0	1	1	1	0	3	0	0	0	0	0	5
2	Angelo Kambala		01:08	0-0	0-0	0-0	0	0	0	1	0	0	0	0	0	0	0	-2
Team							1	3	4			0		0				
Totals				20-45	6-17	19-29	7	32	39	21	20	65	11	16	6	3	4	12

Technical Fouls::NONE

Shooting By Period		
1st FG%	8-22	36.4%
3PT%	2-10	20.0%
FT%	5-9	55.6%
2nd FG%	12-23	52.2%
3PT%	4-7	57.1%
FT%	14-20	70%
GM FG%	20-45	44.4%
3PT%	6-17	35.3%
FT%	19-29	65.5%

Dead Ball Rebounds: 7, 0

	UVU	UTU
Biggest lead	4 (2nd 10:10)	13 (2nd 1:12)
Best Scoring Run	8(2nd 19:42)	12(2nd 6:31)
Lead Changes	14	
Times Tied	7	
Time with Lead	09:22	27:11

Points from	UVU	UTU
Turnovers	16	12
Paint	16	18
Second Chance	2	4
Fast Breaks	10	7
Bench	4	9

Period by Period Scoring	1st	2nd	TOT
UVU	22	31	53
UTU	23	42	65

8

Official Basketball Box Score - Final

Utah Tech at California Baptist

12/06/23 CBU Events Center, Riverside

2023-24 Men's Basketball

Game Time: 7:00 PM
Game Duration: 2:04
Attendance: 2,854

Officials: Deldre Carr, Scott Brown, Daryl Gelinas

Utah Tech - 72 Record: 5-3 (2-0)

NO.	Name		Min	FG M-A	3P M-A	FT M-A	Rebounds OR	DR	TOT	Fouls PF	FD	TP	AS	TO	ST	Blocks BS	BA	+/-
3	Jaylen Searles	F	38:12	7-13	1-2	0-1	1	6	7	1	1	15	2	3	1	0	1	-3
32	Tanner Christensen	F	25:18	2-5	0-0	1-1	0	4	4	4	3	5	0	0	0	0	1	-12
0	Beon Riley	G	31:23	8-10	2-2	3-3	0	7	7	4	5	21	1	5	3	1	0	12
1	Aric Demings	G	14:15	1-3	0-2	0-0	0	1	1	5	0	2	2	4	0	0	0	12
11	Noa Gonsalves	G	38:02	3-9	1-2	0-0	0	2	2	2	1	7	3	1	1	1	0	2
30	Unisa Turay		27:43	4-5	2-2	1-2	0	0	0	2	1	11	5	6	0	0	0	-8
5	Hamed Olayinka		20:19	5-6	0-0	1-3	1	4	5	4	4	11	0	0	0	4	0	6
20	Caleb Stearman		04:48	0-0	0-0	0-0	0	0	0	0	0	0	1	0	0	0	0	6
Team							2	1	3			0		0				
Totals				30-51	6-10	6-10	4	25	29	22	15	72	14	19	5	6	2	3

Technical Fouls::NONE

Shooting By Period		
1st FG%	17-25	68.0%
3PT%	4-8	50.0%
FT%	3-6	50%
2nd FG%	13-26	50.0%
3PT%	2-2	100.0%
FT%	3-4	75%
GM FG%	30-51	58.8%
3PT%	6-10	60.0%
FT%	6-10	60.0%

Dead Ball Rebounds: 2, 0

California Baptist - 69 Record: 6-2 (1-1)

NO.	Name		Min	FG M-A	3P M-A	FT M-A	Rebounds OR	DR	TOT	Fouls PF	FD	TP	AS	TO	ST	Blocks BS	BA	+/-
4	Brantly Stevenson	F	26:04	3-7	3-4	0-0	0	3	3	1	0	9	2	3	0	1	0	8
10	Hunter Goodrick	F	26:55	0-1	0-0	4-4	4	2	6	5	3	4	2	4	1	0	0	5
24	Yvan Ouedraogo	F	29:26	3-6	0-0	3-8	5	6	11	2	5	9	1	3	2	1	1	-1
1	Dominique Daniels Jr.	G	30:55	10-24	3-14	7-8	0	1	1	0	5	30	4	0	2	0	4	-1
3	Blondeau Tchoukuiegno	G	32:50	3-8	0-4	1-4	0	2	2	2	3	7	3	1	1	0	0	-15
12	Scotty Washington		11:52	0-3	0-2	0-0	0	0	0	0	1	0	0	2	0	0	0	2
21	Malik Wade		15:51	0-0	0-0	0-0	4	1	5	2	2	0	1	0	2	0	0	-3
11	Tylen Riley		09:06	3-6	1-2	1-1	0	1	1	0	1	8	0	0	0	0	1	-2
2	Chris Chiles		09:24	0-0	0-0	2-2	0	1	1	0	2	2	0	1	1	0	0	-3
14	Jonathan Griman		07:38	0-1	0-0	0-0	0	0	0	3	0	0	1	1	1	0	0	-5
Team							2	2	4			0		0				
Totals				22-56	7-26	18-27	15	19	34	15	22	69	14	15	10	2	6	-3

Technical Fouls::NONE

Shooting By Period		
1st FG%	10-27	37.0%
3PT%	1-10	10.0%
FT%	5-7	71.4%
2nd FG%	12-29	41.4%
3PT%	6-16	37.5%
FT%	13-20	65%
GM FG%	22-56	39.3%
3PT%	7-26	26.9%
FT%	18-27	66.7%

Dead Ball Rebounds: 3, 0

	UTU	CBU
Biggest lead	16 (2nd 17:40)	3 (1st 7:14)
Best Scoring Run	9(1st 0:02)	9(2nd 0:14)
Lead Changes	3	
Times Tied	5	
Time with Lead	34:02	02:05

Points from	UTU	CBU
Turnovers	20	17
Paint	46	26
Second Chance	2	11
Fast Breaks	11	15
Bench	22	10

Period by Period Scoring	1st	2nd	TOT
UTU	41	31	72
CBU	26	43	69

2023-24 UTAH TECH BOX SCORES

9

Official Basketball Box Score - Final

Idaho at Utah Tech

12/09/23 Burns Arena, St. George

2023-24 Men's Basketball

Game Time: 7:00 PM
Game Duration: 1:50
Attendance: 1,501

Officials: Thomas Nally, Jason Garretson, Nomi Kidwai

Idaho - 63 Record: 6-4

NO.	Name		Min	FG M-A	3P M-A	FT M-A	Rebounds OR	DR	TOT	Fouls PF	FD	TP	AS	TO	ST	Blocks BS	BA	+/-
0	Julius Mims	F	24:06	2-3	0-1	2-2	3	4	7	2	2	6	1	0	2	2	0	-5
15	Terren Frank	F	12:04	0-3	0-1	0-0	0	1	1	0	0	0	0	1	1	0	0	-2
34	Kyson Rose	F	28:31	3-5	2-4	0-0	2	1	3	5	2	8	8	3	0	0	0	0
3	Quinn Denker	G	33:54	7-14	2-6	2-2	0	4	4	0	2	18	1	1	1	0	0	-4
5	D'Angelo Minnis	G	33:21	2-9	2-6	5-5	1	1	2	1	5	11	3	2	3	0	1	1
22	Tyler Linhardt		23:36	3-6	2-3	2-2	1	4	5	2	1	10	2	1	0	1	0	3
1	Trevon Blassingame		03:51	0-1	0-0	0-0	0	0	0	0	0	0	0	0	0	0	0	-5
10	Kristian Gonzalez		13:23	3-6	2-3	0-0	1	5	6	1	1	8	0	0	0	0	1	3
4	EJ Neal		27:14	0-6	0-6	2-4	0	2	2	3	2	2	0	0	0	1	0	14
Team							2	0	2			0		2				
Totals				20-53	10-30	13-15	10	22	32	14	15	63	15	10	7	4	2	1

Technical Fouls:NONE

Shooting By Period		
1st FG%	13-29	44.8%
3PT%	7-17	41.2%
FT%	5-5	100%
2nd FG%	7-24	29.2%
3PT%	3-13	23.1%
FT%	8-10	80%
GM FG%	20-53	37.7%
3PT%	10-30	33.3%
FT%	13-15	86.7%

Dead Ball Rebounds: 1, 0

Utah Tech - 62 Record: 5-4

NO.	Name		Min	FG M-A	3P M-A	FT M-A	Rebounds OR	DR	TOT	Fouls PF	FD	TP	AS	TO	ST	Blocks BS	BA	+/-
3	Jaylen Searles	F	34:59	2-8	2-7	0-0	0	3	3	2	1	6	2	4	1	1	0	0
32	Tanner Christensen	F	34:21	7-10	0-0	4-6	3	7	10	3	4	18	2	3	0	0	1	0
0	Beon Riley	G	32:28	3-9	2-3	2-2	0	5	5	3	2	10	3	2	0	0	3	1
1	Aric Demings	G	28:26	7-8	2-3	0-0	0	1	1	3	3	16	4	1	0	0	0	2
11	Noa Gonsalves	G	39:17	3-10	2-8	0-0	0	2	2	1	1	8	1	1	0	0	0	1
5	Hamed Olayinka		16:22	0-0	0-0	4-6	1	2	3	2	3	4	1	1	0	1	0	-3
30	Unisa Turay		12:17	0-2	0-1	0-0	1	1	2	0	0	0	4	0	0	0	0	-5
20	Caleb Stearman		01:50	0-0	0-0	0-0	0	0	0	1	0	0	0	0	0	0	0	-1
Team							1	3	4			0		0				
Totals				22-47	8-22	10-14	6	24	30	15	14	62	17	12	1	2	4	-1

Technical Fouls:NONE

Shooting By Period		
1st FG%	11-23	47.8%
3PT%	5-13	38.5%
FT%	8-12	66.7%
2nd FG%	11-24	45.8%
3PT%	3-9	33.3%
FT%	2-2	100%
GM FG%	22-47	46.8%
3PT%	8-22	36.4%
FT%	10-14	71.4%

Dead Ball Rebounds: 1, 0

	UIV	UTU
Biggest lead	6 (1st 5:49)	11 (2nd 10:04)
Best Scoring Run	10(2nd 2:26)	11(2nd 15:11)
Lead Changes	6	
Times Tied	1	
Time with Lead	17:42	21:06

Points from	UIV	UTU
Turnovers	13	12
Paint	20	24
Second Chance	6	5
Fast Breaks	0	0
Bench	20	4

Period by Period Scoring	1st	2nd	TOT
UIV	38	25	63
UTU	35	27	62

10

Official Basketball Box Score - Final

Utah Tech at CSUN

12/11/23 Premier America Credit Union Arena, Northridge, Calif.

2023-24 CSUN Men's Basketball

Game Time: 7:00 PM
Game Duration: 2:03
Attendance: 438

Officials: Andy Cohn, Ken Ditty, Mark Fulton

Utah Tech - 75 Record: 5-5

NO.	Name		Min	FG M-A	3P M-A	FT M-A	Rebounds OR	DR	TOT	Fouls PF	FD	TP	AS	TO	ST	Blocks BS	BA	+/-
3	Jaylen Searles	F	15:26	4-8	3-4	0-0	0	0	0	4	0	11	1	3	0	0	1	-3
32	Tanner Christensen	F	36:19	3-8	0-1	7-8	3	5	8	5	7	13	1	0	1	3	2	-9
0	Beon Riley	G	22:29	0-3	0-2	0-0	1	0	1	4	1	0	3	1	0	0	1	-16
1	Aric Demings	G	35:04	4-13	3-10	2-2	0	5	5	3	2	13	7	3	0	0	0	-7
11	Noa Gonsalves	G	38:05	6-12	2-7	4-4	0	3	3	1	3	18	2	1	2	0	0	-9
5	Hamed Olayinka		21:25	5-8	0-0	0-6	4	2	6	2	6	10	0	1	1	5	1	6
30	Unisa Turay		12:22	0-4	0-2	0-0	1	0	1	1	1	0	2	0	0	0	1	0
20	Caleb Stearman		07:15	3-3	1-1	0-0	0	0	0	2	1	7	0	1	1	0	0	3
4	David Elliott		11:35	1-3	1-3	0-0	0	2	2	1	0	3	1	1	1	0	0	10
Team							4	4	8			0		2				
Totals				26-62	10-30	13-20	13	21	34	23	21	75	17	13	6	8	6	-5

Technical Fouls:NONE

Shooting By Period		
1st FG%	14-32	43.8%
3PT%	4-13	30.8%
FT%	4-6	66.7%
2nd FG%	12-30	40.0%
3PT%	6-17	35.3%
FT%	9-14	64.3%
GM FG%	26-62	41.9%
3PT%	10-30	33.3%
FT%	13-20	65.0%

Dead Ball Rebounds: 3, 0

CSUN - 80 Record: 7-3

NO.	Name		Min	FG M-A	3P M-A	FT M-A	Rebounds OR	DR	TOT	Fouls PF	FD	TP	AS	TO	ST	Blocks BS	BA	+/-
4	Keonte Jones	F	34:34	4-7	0-0	8-11	1	5	6	2	8	16	6	2	2	4	1	1
35	Dearon Tucker	F	26:01	4-12	0-0	3-4	5	0	5	5	2	11	1	0	0	0	4	5
0	Dionte Bostick	G	36:09	6-11	3-7	4-4	1	3	4	2	4	19	1	4	1	0	0	11
23	Jordan Brinson	G	31:14	4-8	0-3	2-2	0	4	4	0	3	10	6	2	2	0	0	0
25	De'Sean Allen-Eikens	G	34:45	5-14	1-4	2-4	2	3	5	2	4	13	2	3	0	2	1	0
13	Jared Barnett		12:41	3-3	0-0	0-0	0	2	2	2	0	6	2	2	0	0	0	0
11	Mahmoud Fofana		14:20	0-2	0-0	0-2	3	3	6	4	1	0	0	0	2	0	1	3
24	Jasman Sangha		10:17	2-3	0-0	1-2	0	3	3	4	1	5	0	2	0	0	1	5
Team							4	4	8			0		0				
Totals				28-60	4-14	20-29	16	27	43	21	23	80	18	15	7	6	8	5

Technical Fouls:NONE

Shooting By Period		
1st FG%	13-32	40.6%
3PT%	4-10	40.0%
FT%	5-11	45.5%
2nd FG%	15-28	53.6%
3PT%	0-4	0.0%
FT%	15-18	83.3%
GM FG%	28-60	46.7%
3PT%	4-14	28.6%
FT%	20-29	69.0%

Dead Ball Rebounds: 4, 0

	UTU	CSUN
Biggest lead	2 (1st 19:27)	15 (2nd 11:49)
Best Scoring Run	7(2nd 2:50)	17(2nd 11:49)
Lead Changes	11	
Times Tied	7	
Time with Lead	03:36	33:07

Points from	UTU	CSUN
Turnovers	15	18
Paint	28	48
Second Chance	21	12
Fast Breaks	8	19
Bench	20	11

Period by Period Scoring	1st	2nd	TOT
UTU	36	39	75
CSUN	35	45	80

11

Official Basketball Box Score - Final

North Dakota at Utah Tech

12/16/23 Burns, St. George

2023-24 Men's Basketball

Game Time: 7:00 PM
Game Duration: 1:58
Attendance: 1,176

Officials: Chad Shepherd, Klaus Endrissat, Matt Ditty

North Dakota - 79 Record: 8-4

NO.	Name		Min	FG M-A	3P M-A	FT M-A	Rebounds OR	DR	TOT	Fouls PF	FD	TP	AS	TO	ST	Blocks BS	BA	+/-
10	Tsotne Tsartsidze	F	17:29	1-6	0-0	0-0	4	2	6	3	0	2	1	1	2	2	2	14
20	B.J. Omot	F	29:37	7-17	3-7	3-3	3	1	4	2	4	20	1	1	1	1	2	23
3	Amar Kuljuhovic	C	19:57	2-4	0-0	0-0	3	10	13	1	2	4	2	3	0	0	1	7
2	Eli King	G	18:15	2-4	2-3	0-0	0	4	4	2	1	6	3	1	1	0	1	14
52	Treysen Eaglestaff	G	27:29	9-17	6-11	4-4	1	1	2	1	1	28	0	1	2	0	1	24
4	Tyree Ihenacho		22:09	2-7	0-4	5-7	0	3	3	4	5	9	4	2	1	0	1	9
15	Brady Danielson		17:24	1-3	1-3	0-0	1	0	1	0	0	3	2	0	1	0	1	16
1	Elijah Brooks		16:34	0-1	0-0	0-0	0	2	2	0	2	0	2	1	0	0	0	5
12	Brian Mathews		12:08	0-0	0-0	2-3	2	1	3	1	2	2	0	1	0	0	0	-3
5	Deng Mayar		11:41	1-3	0-1	1-2	1	5	6	1	2	3	1	2	0	1	0	-5
21	Mambourou Mara		04:54	1-1	0-0	0-0	0	0	0	1	0	2	0	1	0	0	0	-12
11	Daniel Hong		02:23	0-0	0-0	0-2	1	0	1	2	1	0	0	1	0	0	0	-7
Team							2	1	3			0		1				
Totals				26-63	12-29	15-21	18	30	48	18	20	79	16	16	8	4	9	17

Technical Fouls:NONE

Shooting By Period		
1st FG%	14-37	37.8%
3PT%	4-14	28.6%
FT%	8-9	88.9%
2nd FG%	12-26	46.2%
3PT%	8-15	53.3%
FT%	7-12	58.3%
GM FG%	26-63	41.3%
3PT%	12-29	41.4%
FT%	15-21	71.4%

Dead Ball Rebounds: 4, 1

Utah Tech - 62 Record: 5-6

NO.	Name		Min	FG M-A	3P M-A	FT M-A	Rebounds OR	DR	TOT	Fouls PF	FD	TP	AS	TO	ST	Blocks BS	BA	+/-
3	Jaylen Searles	F	18:03	0-1	0-0	0-0	0	3	3	2	0	0	0	3	0	0	0	-16
32	Tanner Christensen	F	26:37	2-5	0-0	2-2	2	3	5	2	3	6	0	1	0	4	0	-22
0	Beon Riley	G	19:32	1-6	0-1	0-0	0	4	4	1	1	2	2	0	0	0	3	-23
1	Aric Demings	G	20:01	0-6	0-0	0-2	0	0	0	0	2	0	0	3	0	0	0	-16
11	Noa Gonsalves	G	22:41	4-7	2-4	0-0	0	0	0	3	0	10	2	1	0	1	0	-15
4	David Elliott		18:14	3-7	2-5	3-4	1	2	3	1	3	11	3	1	0	0	0	-12
10	Tennessee Rainwater		16:55	3-6	0-1	1-2	1	2	3	0	1	7	1	1	1	0	1	-14
5	Hamed Olayinka		19:36	3-4	0-0	3-6	2	2	4	2	4	9	0	0	0	4	0	-8
30	Unisa Turay		07:19	1-2	0-1	0-0	0	1	1	2	0	2	0	1	0	0	0	4
2	Angelo Kambala		10:54	1-5	0-4	2-4	0	0	0	2	2	4	1	0	0	0	0	4
20	Caleb Stearman		10:02	3-4	0-1	1-1	1	1	2	2	1	7	0	0	1	0	0	8
15	Trey Hall		04:02	0-0	0-0	0-0	0	0	0	2	0	0	0	0	0	0	0	9
23	Stone Hutchings		04:13	1-2	0-0	0-0	0	0	0	0	0	2	1	0	3	0	0	11
13	Kade Madsen		01:51	0-0	0-0	2-2	0	0	0	1	1	2	0	0	0	0	0	5
Team							1	3	4			0		1				
Totals				22-55	4-17	14-23	8	21	29	21	18	62	10	12	5	9	4	-17

Technical Fouls: Bench 2nd9:36

Shooting By Period		
1st FG%	7-25	28.0%
3PT%	1-4	25.0%
FT%	6-12	50%
2nd FG%	15-30	50.0%
3PT%	3-13	23.1%
FT%	8-11	72.7%
GM FG%	22-55	40.0%
3PT%	4-17	23.5%
FT%	14-23	60.9%

Dead Ball Rebounds: 3, 0

	UND	UTU
Biggest lead	29 (2nd 6:23)	3 (1st 19:23)
Best Scoring Run	11(1st 15:08)	8(2nd 1:32)
Lead Changes	1	
Times Tied	0	
Time with Lead	37:26	01:57

Points from	UND	UTU
Turnovers	17	11
Paint	28	34
Second Chance	15	10
Fast Breaks	4	8
Bench	19	44

Period by Period Scoring	1st	2nd	TOT
UND	40	39	79
UTU	21	41	62

12

Official Basketball Box Score - Final

Utah Tech at Colorado

12/21/23 CU Events Center, Boulder

2023-24 Men's Basketball

Game Time: 5:00 PM
Game Duration: 2:03
Attendance: 6,426

Officials: Gerry Pollard, Michael Irving, Scott Brown

Utah Tech - 71 Record: 5-7

NO.	Name		Min	FG M-A	3P M-A	FT M-A	Rebounds OR	DR	TOT	Fouls PF	FD	TP	AS	TO	ST	Blocks BS	BA	+/-
5	Hamed Olayinka	F	15:42	1-5	0-0	1-2	2	0	2	5	1	3	1	3	1	0	1	-6
32	Tanner Christensen	F	26:57	3-4	0-1	0-2	1	2	3	2	2	6	0	0	0	3	0	-20
0	Beon Riley	G	27:37	5-9	0-2	0-0	0	2	2	3	1	10	1	1	1	0	0	-16
1	Aric Demings	G	20:19	6-14	1-3	1-2	1	1	2	1	2	14	3	1	1	0	1	-17
11	Noa Gonsalves	G	31:08	5-11	2-5	2-2	2	2	4	3	0	14	0	0	0	1	0	1 -24
3	Jaylen Searles		19:58	0-3	0-3	2-2	0	3	3	1	1	2	0	2	0	1	0	-16
4	David Elliott		11:59	2-6	2-3	0-0	0	0	0	0	1	6	1	2	2	0	0	-12
20	Caleb Stearman		08:44	0-1	0-0	0-0	1	0	1	2	0	0	1	0	0	0	0	-15
10	Tennessee Rainwater		08:13	1-3	0-1	1-1	0	0	0	0	1	3	0	0	0	0	0	-6
30	Unisa Turay		14:34	3-5	0-2	0-0	0	0	0	2	1	6	1	1	1	0	0	-1
2	Angelo Kambala		12:26	2-3	1-1	2-3	0	1	1	1	1	7	1	0	1	0	0	0
23	Stone Hutchings		02:23	0-0	0-0	0-0	0	0	0	0	0	0	0	0	0	0	0	-2
Team							0	3	3			0		2				
Totals				28-64	6-21	9-14	7	14	21	22	11	71	9	12	8	4	3	-27

Technical Fouls: Coach 2nd15:12Coach 2nd15:12

Shooting By Period		
1st FG%	11-31	35.5%
3PT%	0-7	0.0%
FT%	3-4	75%
2nd FG%	17-33	51.5%
3PT%	6-14	42.9%
FT%	6-10	60%
GM FG%	28-64	43.8%
3PT%	6-21	28.6%
FT%	9-14	64.3%

Dead Ball Rebounds: 5, 0

Colorado - 98 Record: 9-2

NO.	Name		Min	FG M-A	3P M-A	FT M-A	Rebounds OR	DR	TOT	Fouls PF	FD	TP	AS	TO	ST	Blocks BS	BA	+/-
23	Tristan da Silva	F	30:20	5-10	1-4	4-6	2	5	7	0	1	15	1	2	0	1	0	19
44	Eddie Lampkin	C	23:27	4-7	0-0	8-10	6	4	10	3	8	16	2	5	0	1	0	21
0	Luke O'Brien	G	26:07	8-10	2-3	0-0	1	3	4	2	0	18	1	0	0	0	0	26
1	J'Vonne Hadley	G	29:03	4-9	0-0	3-4	1	3	4	2	3	11	4	2	3	0	2	24
2	KJ Simpson	G	35:38	8-14	5-8	2-3	1	4	5	2	7	23	6	4	3	0	1	24
3	Julian Hammond III		19:31	3-5	1-2	0-0	0	3	3	0	0	7	3	0	0	0	1	15
35	Assane Diop		12:46	1-2	0-0	0-0	1	1	2	1	0	2	2	1	0	1	0	5
12	Bangot Dak		10:43	1-2	0-0	0-0	1	0	1	0	0	2	0	0	0	0	0	1
31	Harrison Carrington		09:08	1-2	0-1	2-2	1	1	2	2	1	4	0	1	0	0	0	1
24	Joe Hurlburt		02:23	0-0	0-0	0-0	0	0	0	0	0	0	1	0	0	0	0	2
30	Greg Gerhardt		00:54	0-0	0-0	0-0	0	0	0	0	0	0	0	0	0	0	0	-3
Team							1	5	6			0		0				
Totals				35-61	9-18	19-25	15	29	44	12	20	98	20	15	6	3	4	27

Technical Fouls: Lampkin 2nd6:25

Shooting By Period		
1st FG%	17-28	60.7%
3PT%	5-8	62.5%
FT%	7-10	70%
2nd FG%	18-33	54.5%
3PT%	4-10	40.0%
FT%	12-15	80%
GM FG%	35-61	57.4%
3PT%	9-18	50.0%
FT%	19-25	76.0%

Dead Ball Rebounds: 3, 0

	UTU	COLO
Biggest lead	0 (1st 20:00)	30 (2nd 1:40)
Best Scoring Run	6(2nd 12:31)	10(1st 15:42)
Lead Changes	0	
Times Tied	0	
Time with Lead	00:00	37:44

Points from	UTU	COLO
Turnovers	14	18
Paint	26	48
Second Chance	2	21
Fast Breaks	9	9
Bench	24	15

Period by Period Scoring	1st	2nd	TOT
UTU	25	46	71
COLO	46	52	98

2023-24 UTAH TECH BOX SCORES

13

Official Basketball Box Score - Final
FIU at Utah Tech
12/30/23 Burns, St. George, Utah
2023-24 Men's Basketball

Game Time: 3:00 PM
Game Duration: 2:40
Attendance: 1,213

Officials: James Ford, Quinton Reece, Donn Berdahl

FIU - 92 Record: 5-10

NO.	Name		Min	FG M-A	3P M-A	FT M-A	Rebounds OR	DR	TOT	Fouls PF	FD	TP	AS	TO	ST	Blocks BS	BA	+/-
4	Seth Pinkney	C	21:59	0-0	0-0	1-2	1	1	2	5	1	1	0	1	0	0	0	-3
1	Dashon Gittens	G	26:55	1-7	0-2	1-2	0	4	4	4	2	3	2	1	0	0	1	0
2	Arturo Dean	G	29:33	8-17	1-4	4-7	1	4	5	5	6	21	3	1	6	0	1	3
3	Javaunte Hawkins	G	34:26	10-20	5-12	2-4	0	3	3	4	2	27	4	1	3	0	1	1
5	Jaidon Lipscomb	G	33:48	5-11	3-8	0-1	1	4	5	2	1	13	3	1	5	0	0	1
33	Mohamed Sanogo		19:48	5-6	0-0	2-6	3	1	4	3	6	12	1	1	0	1	0	0
11	Jayden Brewer		16:31	1-4	0-0	2-7	1	1	2	2	6	4	1	0	0	0	1	-5
23	Petar Krivokapic		09:46	1-4	1-4	0-1	0	1	1	2	1	3	0	0	1	0	0	-5
31	George Pridgett Jr.		13:26	1-4	1-4	0-0	0	2	2	2	0	3	1	0	0	0	0	-6
12	Dante Wilcox		10:26	1-1	1-1	0-0	1	1	2	2	1	3	1	2	0	0	0	-1
24	Jaden Grant		08:22	0-0	0-0	2-2	0	1	1	1	1	2	0	0	0	0	0	-5
Team							2	1	3			0		1				
Totals				33-74	12-35	14-32	10	24	34	32	27	92	16	9	15	1	4	-4

Technical Fouls:NONE

Shooting By Period		
1st FG%	14-30	46.7%
3PT%	7-18	38.9%
FT%	4-12	33.3%
2nd FG%	15-34	44.1%
3PT%	4-12	33.3%
FT%	10-18	55.6%
:OT FG%	4-10	40.0%
3PT%	1-5	20.0%
FT%	0-2	0%
GM FG%	33-74	44.6%
3PT%	12-35	34.3%
FT%	14-32	43.8%

Dead Ball Rebounds: 6, 0

Utah Tech - 96 Record: 6-7

NO.	Name		Min	FG M-A	3P M-A	FT M-A	Rebounds OR	DR	TOT	Fouls PF	FD	TP	AS	TO	ST	Blocks BS	BA	+/-
5	Hamed Olayinka	F	16:44	4-5	0-0	0-2	1	3	4	4	3	8	0	1	0	0	0	12
32	Tanner Christensen	F	34:02	6-9	0-1	3-4	5	5	10	4	4	15	5	2	0	4	0	-5
0	Beon Riley	G	11:42	0-2	0-0	1-2	1	7	8	4	2	1	0	1	0	0	0	-10
1	Aric Demings	G	30:33	4-7	1-1	10-16	1	6	7	0	9	19	3	4	0	0	0	-3
11	Noa Gonsalves	G	39:25	7-12	7-11	0-0	0	3	3	3	1	21	1	3	1	0	0	0
10	Tennessee Rainwater		09:45	0-4	0-1	1-2	1	2	3	0	1	1	0	2	0	0	0	6
30	Unisa Turay		16:47	2-6	1-3	0-0	2	1	3	4	2	5	2	4	0	0	0	4
20	Caleb Stearman		12:17	1-3	0-0	2-2	3	2	5	1	4	4	1	2	0	0	1	1
2	Angelo Kambala		26:37	2-8	2-6	5-7	0	3	3	2	4	11	4	2	0	0	0	10
23	Stone Hutchings		02:15	0-0	0-0	0-0	0	1	1	1	0	0	0	0	0	0	0	0
3	Jaylen Searles		24:53	4-8	3-3	0-1	1	4	5	4	2	11	2	3	0	0	0	5
Team							3	3	6			0		1				
Totals				30-64	14-26	22-36	18	40	58	27	32	96	18	25	1	4	1	4

Technical Fouls:NONE

Shooting By Period		
1st FG%	11-28	39.3%
3PT%	7-15	46.7%
FT%	7-11	63.6%
2nd FG%	15-28	53.6%
3PT%	6-10	60.0%
FT%	11-17	64.7%
:OT FG%	4-8	50.0%
3PT%	1-1	100.0%
FT%	4-8	50%
GM FG%	30-64	46.9%
3PT%	14-26	53.8%
FT%	22-36	61.1%

Dead Ball Rebounds: 6, 3

	FIU	UTU
Biggest lead	12 (1st 4:59)	10 (2nd 4:41)
Best Scoring Run	8(1st 4:59)	13(2nd 6:11)
Lead Changes	2	
Times Tied	4	
Time with Lead	29:21	12:49

Points from	FIU	UTU
Turnovers	34	3
Paint	32	30
Second Chance	10	20
Fast Breaks	13	13
Bench	27	32

Period by Period Scoring	1st	2nd	OT1	TOT
FIU	39	44	9	92
UTU	36	47	13	96

14

Official Basketball Box Score - Final
Utah Tech at Seattle U
01/04/24 Redhawk Center, Seattle, WA
2023-24 Men's Basketball

Game Time: 7:00 PM
Game Duration: 1:48
Attendance: 944

Officials: Deron White, Scott Brown, Doug Sturdivan

Utah Tech - 53 Record: 6-8 (2-1)

NO.	Name		Min	FG M-A	3P M-A	FT M-A	Rebounds OR	DR	TOT	Fouls PF	FD	TP	AS	TO	ST	Blocks BS	BA	+/-
3	Jaylen Searles	F	32:30	3-7	1-3	0-0	1	4	5	4	0	7	2	0	2	0	0	-12
32	Tanner Christensen	F	30:15	6-14	0-4	4-5	0	2	2	2	4	16	1	3	0	0	1	-9
0	Beon Riley	G	29:03	4-8	1-2	3-5	0	2	2	0	3	12	1	0	2	0	2	-12
1	Aric Demings	G	21:30	2-6	1-1	0-0	0	5	5	0	0	5	3	2	1	1	0	-14
11	Noa Gonsalves	G	31:08	1-5	0-3	0-0	0	2	2	2	0	2	0	2	1	0	1	-14
30	Unisa Turay		08:45	0-2	0-1	0-0	0	0	0	0	0	0	1	2	2	0	0	3
4	David Elliott		14:29	2-3	1-2	0-0	0	2	2	3	0	5	0	0	0	0	0	-6
5	Hamed Olayinka		14:05	1-4	0-0	2-8	3	3	6	3	5	4	1	2	0	3	1	-9
10	Tennessee Rainwater		08:54	1-3	0-1	0-0	0	1	1	0	1	2	0	0	0	0	0	-6
2	Angelo Kambala		06:40	0-1	0-1	0-0	0	1	1	1	0	0	0	1	2	0	0	-3
15	Trey Hall		01:42	0-1	0-1	0-0	0	0	0	0	0	0	0	0	1	0	0	-2
20	Caleb Stearman		00:59	0-0	0-0	0-0	0	0	0	1	0	0	0	0	0	0	0	-1
Team							2	1	3			0		1				
Totals				20-54	4-19	9-18	6	23	29	16	13	53	9	13	11	4	5	-17

Technical Fouls: Searles 2nd 12:08

Shooting By Period		
1st FG%	13-30	43.3%
3PT%	2-9	22.2%
FT%	0-2	0%
2nd FG%	7-24	29.2%
3PT%	2-10	20.0%
FT%	9-16	56.3%
GM FG%	20-54	37.0%
3PT%	4-19	21.1%
FT%	9-18	50.0%

Dead Ball Rebounds: 3, 1

Seattle U - 70 Record: 9-5 (2-1)

NO.	Name		Min	FG M-A	3P M-A	FT M-A	Rebounds OR	DR	TOT	Fouls PF	FD	TP	AS	TO	ST	Blocks BS	BA	+/-
25	Brandton Chatfield	F	28:46	3-6	1-2	2-2	4	8	12	3	1	9	1	1	1	2	0	7
0	Alex Schumacher	G	27:46	3-11	2-3	2-2	2	2	4	0	2	10	2	3	1	0	2	10
5	Cameron Tyson	G	31:47	1-8	0-4	2-2	1	5	6	2	1	4	3	4	0	0	1	24
11	John Christofilis	G	28:04	13-22	6-11	0-0	1	1	2	1	2	32	0	1	0	0	1	9
33	Kobe Williamson	G	28:52	2-7	0-1	2-2	2	5	7	4	4	6	1	0	1	3	0	8
2	Paris Dawson		24:06	1-6	0-5	0-0	1	4	5	0	3	2	3	3	2	0	0	11
1	Vasja Pandža		06:11	0-2	0-2	0-0	0	2	2	0	0	0	0	1	0	0	0	-4
23	Seyi Reiley		17:45	2-2	0-0	2-2	1	5	6	3	1	6	0	0	1	0	0	18
24	Malek Gomma		04:37	0-0	0-0	0-0	0	0	0	1	0	0	0	0	0	0	0	1
35	Matthew Levis		02:06	0-0	0-0	1-2	0	1	1	0	1	1	0	0	0	0	0	1
Team							2	0	2			0		1				
Totals				25-64	9-28	11-12	14	33	47	14	15	70	10	14	6	5	4	17

Technical Fouls: Reiley 2nd 12:08

Shooting By Period		
1st FG%	11-30	36.7%
3PT%	5-15	33.3%
FT%	4-4	100%
2nd FG%	14-34	41.2%
3PT%	4-13	30.8%
FT%	7-8	87.5%
GM FG%	25-64	39.1%
3PT%	9-28	32.1%
FT%	11-12	91.7%

Dead Ball Rebounds: 2, 1

	UT	SU
Biggest lead	7 (1st 8:21)	19 (2nd 5:55)
Best Scoring Run	9(1st 13:58)	13(2nd 7:57)
Lead Changes	5	
Times Tied	3	
Time with Lead	12:00	24:36

Points from	UT	SU
Turnovers	10	19
Paint	32	18
Second Chance	3	13
Fast Breaks	11	4
Bench	11	9

Period by Period Scoring	1st	2nd	TOT
UT	28	25	53
SU	31	39	70

15

Official Basketball Box Score - Final
Grand Canyon at Utah Tech
01/06/24 Burns, St. George
2023-24 Men's Basketball

Game Time: 7:00 PM
Game Duration: 2:03
Attendance: 1,492

Officials: Daryl Gelinas, James Ford, Michael Kashirsky

Grand Canyon - 75 Record: 14-1 (4-0)

NO.	Name		Min	FG M-A	3P M-A	FT M-A	Rebounds OR	DR	TOT	Fouls PF	FD	TP	AS	TO	ST	Blocks BS	BA	+/-
24	Duke Brennan	F	19:32	0-5	0-0	0-0	2	3	5	4	0	0	0	2	0	1	3	-3
30	Gabe McGlothan	F	29:41	9-12	1-3	4-5	0	4	4	4	4	23	1	2	1	2	0	13
0	Ray Harrison	G	36:58	3-10	1-4	9-13	0	0	0	3	8	16	2	4	4	0	0	14
7	Tyon Grant-Foster	G	34:04	8-18	1-5	3-5	2	6	8	0	4	20	0	2	3	2	1	12
8	Collin Moore	G	30:13	2-4	0-1	0-1	0	2	2	1	2	4	4	0	1	0	0	8
2	Sydney Curry		06:14	1-1	0-0	0-0	0	1	1	2	1	2	0	0	0	0	0	-5
22	Josh Baker		12:19	1-1	0-0	0-0	0	0	0	0	0	2	0	0	0	0	0	-8
33	Isaiah Shaw		06:05	0-0	0-0	0-0	0	0	0	1	0	0	0	0	0	0	0	-6
5	Lok Wur		16:17	3-4	0-1	0-0	0	2	2	1	0	6	0	0	2	0	0	19
10	Jovan Blacksher Jr.		08:37	1-2	0-1	0-0	0	0	0	2	0	2	0	0	0	0	0	6
Team							3	2	5			0		0				
Totals				28-57	3-15	16-24	7	20	27	18	19	75	7	10	11	5	4	10

Technical Fouls:NONE

Shooting By Period		
1st FG%	10-26	38.5%
3PT%	2-10	20.0%
FT%	5-8	62.5%
2nd FG%	18-31	58.1%
3PT%	1-5	20.0%
FT%	11-16	68.8%
GM FG%	28-57	49.1%
3PT%	3-15	20.0%
FT%	16-24	66.7%

Dead Ball Rebounds: 3, 0

Utah Tech - 65 Record: 6-9 (2-2)

NO.	Name		Min	FG M-A	3P M-A	FT M-A	Rebounds OR	DR	TOT	Fouls PF	FD	TP	AS	TO	ST	Blocks BS	BA	+/-
3	Jaylen Searles	F	32:03	3-10	0-4	3-4	4	5	9	4	2	9	2	1	0	0	0	-9
32	Tanner Christensen	F	25:01	1-4	0-0	2-5	3	3	6	3	7	4	1	4	1	3	2	-5
0	Beon Riley	G	34:22	6-8	1-1	3-3	1	6	7	3	3	16	1	3	2	0	2	-3
1	Aric Demings	G	07:18	1-2	0-0	0-0	0	1	1	3	0	2	0	2	0	0	0	-3
11	Noa Gonsalves	G	38:19	6-11	4-8	3-3	1	3	4	1	2	19	1	3	0	0	0	-9
4	David Elliott		23:22	1-9	1-6	0-0	1	5	6	0	1	3	6	1	0	0	1	-3
5	Hamed Olayinka		20:37	3-3	0-0	1-2	1	3	4	3	1	7	0	3	0	1	0	-12
10	Tennessee Rainwater		06:28	1-1	0-0	0-0	0	0	0	1	0	2	0	0	0	0	0	3
30	Unisa Turay		12:30	1-3	0-1	1-4	0	0	0	1	2	3	2	3	1	0	0	-9
Team							1	1	2			0		1				
Totals				23-51	6-20	13-21	12	27	39	19	18	65	13	21	4	4	5	-10

Technical Fouls:NONE

Shooting By Period		
1st FG%	14-28	50.0%
3PT%	4-10	40.0%
FT%	5-6	83.3%
2nd FG%	9-23	39.1%
3PT%	2-10	20.0%
FT%	8-15	53.3%
GM FG%	23-51	45.1%
3PT%	6-20	30.0%
FT%	13-21	61.9%

Dead Ball Rebounds: 4, 0

	GCU	UTU
Biggest lead	12 (2nd 0:12)	16 (1st 4:42)
Best Scoring Run	9(2nd 11:02)	10(1st 9:55)
Lead Changes	5	
Times Tied	2	
Time with Lead	12:39	25:52

Points from	GCU	UTU
Turnovers	20	13
Paint	40	28
Second Chance	8	13
Fast Breaks	12	8
Bench	12	15

Period by Period Scoring	1st	2nd	TOT
GCU	27	48	75
UTU	37	28	65

16

Official Basketball Box Score - Final
SFA at Utah Tech
01/11/24 Burns, St. George
2023-24 Men's Basketball

Game Time: 7:00 PM
Game Duration: 2:09
Attendance: 1,658

Officials: Chance Moore, Kristyne Esparza, Ed Crenshaw

SFA - 70 Record: 10-6 (3-2)

NO.	Name		Min	FG M-A	3P M-A	FT M-A	Rebounds OR	DR	TOT	Fouls PF	FD	TP	AS	TO	ST	Blocks BS	BA	+/-
32	Juhlawnei Stone	F	13:37	0-2	0-0	0-0	0	0	0	1	0	0	0	1	0	0	1	-6
44	Frank Staine	F	29:51	4-15	1-8	4-5	0	1	1	4	3	13	1	2	2	1	1	-1
1	Matt Hayman	G	21:09	3-8	1-4	0-0	1	5	6	1	0	7	0	3	1	0	0	-11
6	Sadaidriene Hall	G	19:11	8-11	0-0	2-2	4	2	6	2	3	18	2	3	0	0	0	-8
8	AJ Cajuste	G	24:30	3-9	0-2	10-11	3	1	4	5	5	16	1	4	2	1	1	0
7	Jalil Beaubrun		14:23	2-2	0-0	1-2	1	2	3	2	2	5	1	1	1	0	0	1
11	Chrishawn Christmas		19:44	1-4	0-1	0-0	0	1	1	2	0	2	1	0	1	0	1	0
0	Myles Jenkins		10:41	0-1	0-0	0-0	0	1	1	1	0	0	1	2	2	0	1	3
4	Kimahri Wilson		15:30	0-3	0-1	0-0	0	2	2	1	2	0	2	0	1	0	1	-5
22	Nana Antwi-Boasiako		19:28	3-5	1-1	2-2	3	5	8	3	4	9	0	0	1	2	2	2
23	Clayton Southwick		11:56	0-2	0-1	0-0	0	1	1	2	0	0	0	1	0	0	0	0
Team							5	1	6			0		0				
Totals				24-62	3-18	19-22	17	22	39	24	19	70	9	17	11	4	8	-5

Technical Fouls:NONE

Shooting By Period		
1st FG%	15-28	53.6%
3PT%	3-7	42.9%
FT%	5-7	71.4%
2nd FG%	9-34	26.5%
3PT%	0-11	0.0%
FT%	14-15	93.3%
GM FG%	24-62	38.7%
3PT%	3-18	16.7%
FT%	19-22	86.4%

Dead Ball Rebounds: 3, 0

Utah Tech - 75 Record: 7-9 (3-2)

NO.	Name		Min	FG M-A	3P M-A	FT M-A	Rebounds OR	DR	TOT	Fouls PF	FD	TP	AS	TO	ST	Blocks BS	BA	+/-
3	Jaylen Searles	F	26:37	2-2	2-2	2-2	0	5	5	2	2	8	1	1	3	1	0	14
32	Tanner Christensen	F	32:00	1-2	0-0	5-6	0	7	7	4	5	7	6	3	1	3	1	19
0	Beon Riley	G	23:10	4-7	0-2	2-2	1	1	2	1	3	10	4	1	0	0	1	-4
4	David Elliott	G	25:32	5-9	1-4	0-1	0	0	0	3	1	11	1	1	6	1	1	0
11	Noa Gonsalves	G	36:11	6-8	5-6	1-2	0	3	3	2	2	18	2	1	2	0	0	2
1	Aric Demings		07:01	0-2	0-0	0-0	0	0	0	0	0	0	0	0	1	0	2	-1
5	Hamed Olayinka		20:44	5-9	0-0	3-8	2	3	5	3	5	13	0	1	3	3	0	2
30	Unisa Turay		17:30	1-5	0-2	6-8	0	0	0	2	6	8	3	2	2	0	0	6
2	Angelo Kambala		07:45	0-1	0-1	0-0	0	0	0	1	0	0	0	1	0	0	0	-1
20	Caleb Stearman		03:31	0-0	0-0	0-0	0	0	0	1	0	0	0	0	0	0	0	-5
Team							2	1	3			0		1				
Totals				24-45	8-17	19-29	5	20	25	19	24	75	17	17	13	8	4	5

Technical Fouls:NONE

Shooting By Period		
1st FG%	14-29	48.3%
3PT%	6-12	50.0%
FT%	2-5	40%
2nd FG%	10-16	62.5%
3PT%	2-5	40.0%
FT%	17-24	70.8%
GM FG%	24-45	53.3%
3PT%	8-17	47.1%
FT%	19-29	65.5%

Dead Ball Rebounds: 4, 1

	SFA	UTU
Biggest lead	6 (2nd 19:04)	11 (1st 15:47)
Best Scoring Run	6(1st 9:57)	13(2nd 3:19)
Lead Changes	2	
Times Tied	5	
Time with Lead	14:41	21:47

Points from	SFA	UTU
Turnovers	15	11
Paint	38	28
Second Chance	18	2
Fast Breaks	11	8
Bench	16	21

Period by Period Scoring	1st	2nd	TOT
SFA	38	32	70
UTU	36	39	75

2023-24 UTAH TECH BOX SCORES

17

Official Basketball Box Score - Final
Utah Tech at Southern Utah
01/18/24 America First Event Center, Cedar City
2023-24 Men's Basketball

Game Time: 6:30 PM
Game Duration: 2:03
Attendance: 3,563

Officials: Brad Ferrie, De Selle Dean, Justin Albrecht

Utah Tech - 65 Record: 7-10 (3-3)

NO.	Name		Min	FG M-A	3P M-A	FT M-A	Rebounds OR	DR	TOT	Fouls PF	FD	TP	AS	TO	ST	Blocks BS	BA	+/-
3	Jaylen Searles	F	32:49	4-11	1-2	4-6	1	6	7	4	6	13	1	1	2	1	1	-5
5	Hamed Olayinka	F	19:38	1-4	0-0	2-3	1	2	3	5	2	4	0	2	1	4	2	-8
32	Tanner Christensen	F	20:16	6-10	0-3	0-0	0	2	2	5	3	12	1	3	0	0	0	-3
11	Noa Gonsalves	G	31:12	5-11	1-5	1-1	1	5	6	3	1	12	0	1	1	0	0	-5
30	Unisa Turay	G	22:47	2-7	0-0	0-0	0	4	4	2	1	4	6	3	2	0	1	-7
1	Aric Demings		19:49	2-6	1-2	0-0	0	0	0	2	0	5	3	2	2	0	0	-3
20	Caleb Stearman		21:05	4-6	0-0	2-4	2	4	6	5	3	10	2	1	2	0	1	-1
10	Tennessee Rainwater		07:35	0-1	0-1	2-4	1	1	2	1	2	2	0	0	0	0	0	0
2	Angelo Kambala		17:23	0-3	0-2	3-4	0	1	1	0	1	3	1	0	0	0	1	-15
15	Trey Hall		07:26	0-1	0-1	0-0	0	1	1	0	0	0	0	0	0	0	0	-3
Team							4	2	6			0		1				
Totals				24-60	3-16	14-22	10	28	38	28	19	65	14	14	10	5	6	-10

Technical Fouls: Christensen 2nd 17:40 Coach 2nd 4:08

Shooting By Period		
1st FG%	10-31	32.3%
3PT%	2-10	20.0%
FT%	6-10	60%
2nd FG%	14-29	48.3%
3PT%	1-6	16.7%
FT%	8-12	66.7%
GM FG%	24-60	40.0%
3PT%	3-16	18.8%
FT%	14-22	63.6%

Dead Ball Rebounds: 1, 0

Southern Utah - 75 Record: 6-11 (1-5)

NO.	Name		Min	FG M-A	3P M-A	FT M-A	Rebounds OR	DR	TOT	Fouls PF	FD	TP	AS	TO	ST	Blocks BS	BA	+/-
14	Jamari Sibley	F	28:17	0-3	0-1	0-0	0	4	4	2	0	0	2	1	0	1	0	10
22	Parsa Fallah	C	29:08	4-9	0-1	0-1	4	11	15	4	5	8	1	5	2	1	1	1
1	Dominique Ford	G	30:21	5-14	3-7	10-12	0	2	2	2	5	23	1	4	2	0	1	11
4	Braden Housley	G	28:39	1-9	1-5	2-4	0	5	5	4	3	5	2	1	1	1	2	-2
25	Zion Young	G	32:19	3-8	3-6	0-0	0	6	6	2	1	9	1	0	0	1	0	13
16	Prophet Johnson		26:11	4-6	0-1	15-15	1	2	3	2	8	23	3	2	0	0	0	12
33	Brock Felder		08:20	0-1	0-0	0-0	0	0	0	1	1	0	0	1	0	1	1	0
24	Nestor Dyachok		04:07	0-1	0-1	2-2	0	1	1	0	1	2	1	0	0	1	0	6
5	Chazz Hutchison		06:20	2-3	0-0	1-1	0	0	0	2	1	5	0	1	0	0	0	4
21	Robert Jeter IV		06:18	0-0	0-0	0-0	0	0	0	0	1	0	0	0	0	0	0	-5
Team							3	2	5			0		3				
Totals				19-54	7-22	30-35	8	33	41	19	26	75	11	18	5	6	5	10

Technical Fouls: Young 1st 7:22

Shooting By Period		
1st FG%	9-30	30.0%
3PT%	3-14	21.4%
FT%	10-11	90.9%
2nd FG%	10-24	41.7%
3PT%	4-8	50.0%
FT%	20-24	83.3%
GM FG%	19-54	35.2%
3PT%	7-22	31.8%
FT%	30-35	85.7%

Dead Ball Rebounds: 4, 0

	UTU	SUU
Biggest lead	6 (1st 17:27)	14 (2nd 7:46)
Best Scoring Run	7(2nd 10:22)	13(2nd 7:46)
Lead Changes	3	
Times Tied	7	
Time with Lead	07:57	28:14

Points from	UTU	SUU
Turnovers	12	17
Paint	36	22
Second Chance	10	9
Fast Breaks	5	9
Bench	20	30

Period by Period Scoring	1st	2nd	TOT
UTU	28	37	65
SUU	31	44	75

18

Official Basketball Box Score - Final
Utah Tech at Utah Valley
01/20/24 UCCU Center, Orem, Utah
2023-24 Men's Basketball

Game Time: 2:00 PM
Game Duration: 2:13
Attendance: 2,801

Officials: Michael Price, Johnny Mendez Jr., Jeffrey Benson

Utah Tech - 71 Record: 7-11 (3-4)

NO.	Name		Min	FG M-A	3P M-A	FT M-A	Rebounds OR	DR	TOT	Fouls PF	FD	TP	AS	TO	ST	Blocks BS	BA	+/-
3	Jaylen Searles	F	29:31	3-8	1-4	5-6	1	3	4	4	3	12	3	2	1	1	0	-11
5	Hamed Olayinka	F	21:16	2-6	0-1	0-0	1	6	7	5	0	4	1	1	0	1	0	-5
32	Tanner Christensen	F	27:28	5-11	2-5	3-4	8	6	14	3	5	15	2	2	0	5	1	-1
11	Noa Gonsalves	G	37:19	5-11	3-6	3-5	0	1	1	1	1	16	2	4	1	0	0	-12
30	Unisa Turay	G	23:07	4-8	1-3	3-4	0	1	1	0	2	12	5	4	1	0	0	0
20	Caleb Stearman		18:34	0-5	0-2	1-2	0	6	6	2	4	1	1	2	1	1	2	-11
1	Aric Demings		16:53	1-4	0-1	0-0	0	0	0	4	2	2	3	1	0	0	1	-13
23	Stone Hutchings		12:12	3-5	0-0	1-4	2	1	3	3	2	7	0	0	0	0	0	-3
10	Tennessee Rainwater		07:04	0-1	0-1	0-0	1	2	3	2	1	0	0	2	0	0	0	-8
15	Trey Hall		02:50	1-3	0-1	0-0	0	1	1	1	0	2	0	0	1	0	0	-1
2	Angelo Kambala		03:46	0-0	0-0	0-0	0	0	0	1	0	0	0	1	0	0	0	0
Team							4	0	4			0		0				
Totals				24-62	7-24	16-25	17	27	44	26	20	71	17	19	5	8	4	-13

Technical Fouls: Hutchings 2nd 1:39

Shooting By Period		
1st FG%	11-30	36.7%
3PT%	3-13	23.1%
FT%	0-1	0%
2nd FG%	13-32	40.6%
3PT%	4-11	36.4%
FT%	16-24	66.7%
GM FG%	24-62	38.7%
3PT%	7-24	29.2%
FT%	16-25	64.0%

Dead Ball Rebounds: 3, 0

Utah Valley - 84 Record: 9-10 (4-4)

NO.	Name		Min	FG M-A	3P M-A	FT M-A	Rebounds OR	DR	TOT	Fouls PF	FD	TP	AS	TO	ST	Blocks BS	BA	+/-
21	Nate Tshimanga	F	15:50	1-2	0-0	0-2	2	2	4	3	2	2	1	2	1	0	1	10
32	Trevin Dorius	C	23:45	2-4	0-0	4-4	3	4	7	4	3	8	1	0	1	2	1	-4
3	Drake Allen	G	27:51	7-14	0-1	2-6	0	5	5	2	3	16	4	1	6	0	2	9
5	Tanner Toolson	G	31:14	8-14	3-6	7-11	1	6	7	3	6	26	1	2	0	0	1	12
25	Caleb Stone-Carrawell	G	29:33	4-10	2-4	3-4	0	2	2	1	2	13	4	1	0	0	2	12
35	Ethan Potter		15:01	0-0	0-0	2-2	1	2	3	1	1	2	1	2	0	1	0	10
13	Jaden McClanahan		25:02	2-5	2-4	1-3	0	1	1	1	2	7	5	1	0	0	0	13
20	Trevan Leonhardt		14:41	0-1	0-1	0-0	0	0	0	2	0	0	2	0	4	1	0	5
12	Osiris Grady		12:17	1-3	0-0	6-6	0	2	2	1	5	8	0	0	2	0	1	0
2	K'mani Doughty		04:46	0-0	0-0	2-2	0	0	0	3	1	2	1	2	0	0	0	-2
Team							1	2	3			0		1				
Totals				25-53	7-16	27-40	8	26	34	21	25	84	20	12	14	4	8	13

Technical Fouls: Doughty 1st 6:08 Doughty 2nd 10:00

Shooting By Period		
1st FG%	14-28	50.0%
3PT%	6-11	54.5%
FT%	5-13	38.5%
2nd FG%	11-25	44.0%
3PT%	1-5	20.0%
FT%	22-27	81.5%
GM FG%	25-53	47.2%
3PT%	7-16	43.8%
FT%	27-40	67.5%

Dead Ball Rebounds: 6, 1

	UT	UVU
Biggest lead	0 (1st 20:00)	19 (2nd 14:35)
Best Scoring Run	6(2nd 6:07)	7(1st 13:07)
Lead Changes	0	
Times Tied	0	
Time with Lead	00:00	38:52

Points from	UT	UVU
Turnovers	10	13
Paint	22	36
Second Chance	13	6
Fast Breaks	17	24
Bench	12	19

Period by Period Scoring	1st	2nd	TOT
UT	25	46	71
UVU	39	45	84

19

Official Basketball Box Score - Final
Utah Tech at Abilene Christian
01/25/24 Moody Coliseum, Abilene
2023-24 Men's Basketball

Game Time: 7:00 PM
Game Duration: 1:53
Attendance: 1,401

Officials: Glen Mayberry, Jason Garretson, Jeff Malham

Utah Tech - 60 Record: 7-12 (3-5)

NO.	Name		Min	FG M-A	3P M-A	FT M-A	Rebounds OR	DR	TOT	Fouls PF	FD	TP	AS	TO	ST	Blocks BS	BA	+/-
3	Jaylen Searles	F	26:13	0-3	0-2	2-4	0	2	2	2	1	2	0	5	0	0	0	-28
5	Hamed Olayinka	F	23:05	3-3	0-0	0-2	1	1	2	3	4	6	3	3	2	2	0	1
32	Tanner Christensen	F	33:29	5-7	0-2	5-5	3	6	9	4	4	15	3	5	0	1	0	-28
1	Aric Demings	G	26:14	3-8	0-2	1-3	1	3	4	1	5	7	2	2	2	0	0	-16
11	Noa Gonsalves	G	35:34	3-9	0-3	0-0	0	2	2	1	1	6	1	1	0	0	1	-22
20	Caleb Stearman		12:14	1-2	0-1	0-0	1	2	3	3	1	2	0	1	0	0	0	-15
10	Tennessee Rainwater		08:46	2-2	0-0	3-6	0	1	1	0	4	7	0	1	0	0	0	5
2	Angelo Kambala		16:29	3-9	2-6	0-0	0	1	1	0	1	8	0	2	1	0	1	-12
15	Trey Hall		11:12	1-2	1-2	0-2	1	1	2	2	1	3	1	0	0	0	0	-2
23	Stone Hutchings		05:01	1-1	0-0	2-3	1	0	1	0	2	4	0	0	0	0	0	1
13	Kade Madsen		01:43	0-0	0-0	0-0	0	0	0	0	0	0	0	0	0	0	0	6
Team							0	0	0			0		0				
Totals				22-46	3-18	13-25	8	19	27	16	24	60	10	20	5	3	2	-22

Technical Fouls: :NONE

Shooting By Period		
1st FG%	12-26	46.2%
3PT%	2-11	18.2%
FT%	6-7	85.7%
2nd FG%	10-20	50.0%
3PT%	1-7	14.3%
FT%	7-18	38.9%
GM FG%	22-46	47.8%
3PT%	3-18	16.7%
FT%	13-25	52.0%

Dead Ball Rebounds: 4, 0

Abilene Christian - 82 Record: 8-11 (3-5)

NO.	Name		Min	FG M-A	3P M-A	FT M-A	Rebounds OR	DR	TOT	Fouls PF	FD	TP	AS	TO	ST	Blocks BS	BA	+/-
3	Leonardo Bettiol	F	21:33	4-6	0-0	3-4	5	6	11	4	3	11	0	1	0	0	1	2
23	Airion Simmons	F	25:13	4-11	0-4	9-10	1	6	7	3	6	17	1	1	1	0	0	20
4	Kavion McClain	G	23:24	3-3	2-2	0-0	0	1	1	3	0	8	1	1	1	1	0	19
21	Hunter Jack Madden	G	30:52	5-9	2-4	0-0	1	1	2	1	2	12	1	1	1	0	0	17
24	Ali Abdou Dibba	G	33:33	6-11	0-1	2-4	1	5	6	2	3	14	2	1	5	0	1	19
5	Cameron Steele		16:36	1-3	1-3	0-0	0	1	1	2	1	3	1	1	0	1	0	19
22	Aidan Igiehon		09:14	0-0	0-0	0-0	0	0	0	2	0	0	0	1	0	0	0	7
0	JV Seat		07:27	3-5	1-2	0-0	0	0	0	1	0	7	0	0	2	0	0	10
10	Nasir DeGruy		15:13	1-3	0-0	2-2	1	2	3	4	1	4	0	4	2	0	0	4
2	Yaniel Rivera		06:44	0-1	0-1	2-2	0	0	0	1	0	2	0	0	0	0	0	0
13	Muodubem Muoneke		04:37	2-3	0-0	0-0	0	0	0	1	0	4	0	1	0	0	0	-1
1	Colby Tanner		02:47	0-1	0-1	0-0	0	0	0	0	0	0	1	0	0	0	1	-3
11	Ma'Shy Hill		02:47	0-0	0-0	0-0	0	0	0	0	0	0	1	0	0	0	0	-3
Team							2	2	4			0		2				
Totals				29-56	6-18	18-22	11	24	35	24	16	82	8	14	12	2	3	22

Technical Fouls: :NONE

Shooting By Period		
1st FG%	13-29	44.8%
3PT%	1-8	12.5%
FT%	12-14	85.7%
2nd FG%	16-27	59.3%
3PT%	5-10	50.0%
FT%	6-8	75%
GM FG%	29-56	51.8%
3PT%	6-18	33.3%
FT%	18-22	81.8%

Dead Ball Rebounds: 1, 0

	UtT	ACU
Biggest lead	5 (1st 17:26)	30 (2nd 1:29)
Best Scoring Run	7(2nd 0:42)	20(2nd 8:27)
Lead Changes	3	
Times Tied	3	
Time with Lead	06:50	29:31

Points from	UtT	ACU
Turnovers	16	31
Paint	36	40
Second Chance	8	13
Fast Breaks	6	18
Bench	24	20

Period by Period Scoring	1st	2nd	TOT
UtT	32	28	60
ACU	39	43	82

20

Official Basketball Box Score - Final
Utah Tech at Tarleton St.
01/27/24 Wisdom Gymnasium, Stephenville
2023-24 Men's Basketball

Game Time: 4:00 PM
Game Duration: 1:51
Attendance: 2,110

Officials: Nomi Kidwai, Justin Albrecht, Jake Hirz

Utah Tech - 68 Record: 7-13 (3-6)

NO.	Name		Min	FG M-A	3P M-A	FT M-A	Rebounds OR	DR	TOT	Fouls PF	FD	TP	AS	TO	ST	Blocks BS	BA	+/-
3	Jaylen Searles	F	33:58	7-18	1-7	1-4	2	3	5	1	3	16	2	1	1	0	0	-19
5	Hamed Olayinka	F	27:22	1-4	0-0	0-0	2	2	4	5	0	2	0	2	0	1	0	-3
32	Tanner Christensen	F	21:36	0-1	0-0	1-2	0	4	4	4	2	1	1	2	1	1	0	-2
1	Aric Demings	G	21:39	2-6	1-3	3-4	1	3	4	1	5	8	0	7	0	0	1	-16
11	Noa Gonsalves	G	38:13	7-12	2-4	1-1	0	2	2	2	2	17	2	1	1	0	2	-14
20	Caleb Stearman		19:51	2-2	1-1	2-2	2	4	6	1	2	7	0	2	1	0	0	-16
2	Angelo Kambala		19:46	4-8	2-5	4-6	1	1	2	0	4	14	2	3	0	0	0	-6
10	Tennessee Rainwater		11:57	1-3	1-1	0-0	0	1	1	4	0	3	1	2	0	0	0	-7
23	Stone Hutchings		03:09	0-1	0-1	0-0	0	0	0	0	0	0	0	0	0	0	0	-1
15	Trey Hall		02:29	0-0	0-0	0-0	0	0	0	0	0	0	0	1	0	0	0	-6
Team							5	1	6			0		1				
Totals				24-55	8-22	12-19	13	21	34	18	18	68	8	22	4	2	3	-18

Technical Fouls: :NONE

Shooting By Period		
1st FG%	12-31	38.7%
3PT%	7-14	50.0%
FT%	3-6	50%
2nd FG%	12-24	50.0%
3PT%	1-8	12.5%
FT%	9-13	69.2%
GM FG%	24-55	43.6%
3PT%	8-22	36.4%
FT%	12-19	63.2%

Dead Ball Rebounds: 3, 0

Tarleton St. - 86 Record: 13-7 (6-3)

NO.	Name		Min	FG M-A	3P M-A	FT M-A	Rebounds OR	DR	TOT	Fouls PF	FD	TP	AS	TO	ST	Blocks BS	BA	+/-
5	KiAndre Gaddy	F	26:06	0-4	0-0	8-8	3	2	5	3	5	8	1	2	1	1	1	13
6	Jakorie Smith	F	26:29	10-18	2-5	6-6	0	5	5	1	5	28	1	3	3	1	0	26
9	Emmanuel Innocenti	F	28:24	4-6	1-2	2-2	1	6	7	2	2	11	3	1	2	0	1	19
4	Lue Williams	G	29:02	6-9	3-4	3-4	1	2	3	3	3	18	1	1	2	0	0	3
13	Devon Barnes	G	19:43	2-4	1-3	0-0	0	1	1	2	2	5	4	1	1	0	0	12
10	Adam Moussa		26:38	1-6	0-3	0-0	0	1	1	2	0	2	7	1	1	1	0	17
2	Traivar Jackson		22:03	4-5	0-0	0-0	2	0	2	1	0	8	0	2	1	0	0	-4
11	Bubu Benjamin		06:52	2-3	0-1	0-0	0	1	1	1	0	4	0	0	0	0	0	-1
0	Izzy Miles		07:50	0-1	0-0	0-0	0	0	0	2	0	0	1	0	1	0	0	3
23	Dario Domingos		05:22	0-0	0-0	2-2	0	2	2	1	1	2	0	0	0	0	0	1
1	Miles Lewis		01:31	0-1	0-0	0-0	0	0	0	0	0	0	1	1	0	0	0	1
Team							0	2	2			0		1				
Totals				29-57	7-18	21-22	7	22	29	18	18	86	19	13	12	3	2	18

Technical Fouls: :NONE

Shooting By Period		
1st FG%	15-30	50.0%
3PT%	3-10	30.0%
FT%	13-14	92.9%
2nd FG%	14-27	51.9%
3PT%	4-8	50.0%
FT%	8-8	100%
GM FG%	29-57	50.9%
3PT%	7-18	38.9%
FT%	21-22	95.5%

Dead Ball Rebounds: 1, 0

	UTU	TSU
Biggest lead	7 (1st 11:51)	24 (2nd 11:14)
Best Scoring Run	7(1st 11:51)	14(1st 7:42)
Lead Changes	5	
Times Tied	4	
Time with Lead	06:00	32:10

Points from	UTU	TSU
Turnovers	11	29
Paint	16	38
Second Chance	9	9
Fast Breaks	3	20
Bench	24	16

Period by Period Scoring	1st	2nd	TOT
UTU	34	34	68
TSU	46	40	86

2023-24 UTAH TECH BOX SCORES

21

Official Basketball Box Score - Final
UTRGV at Utah Tech
02/01/24 Burns, St. George
2023-24 Men's Basketball

Game Time: 7:00 PM
Game Duration: 1:48
Attendance: 1,455

Officials: Mike Littlewood, Grant Jeffres, Pete Larson

UTRGV - 64 Record: 6-15 (2-8)

NO.	Name		Min	FG M-A	3P M-A	FT M-A	Rebounds OR	DR	TOT	Fouls PF	FD	TP	AS	TO	ST	Blocks BS	BA	+/-
15	Daylen Williams	F	29:56	2-3	1-1	4-4	0	3	3	1	4	9	1	2	1	1	0	-10
35	Saliou Seye	F	20:16	1-2	0-0	6-8	1	2	3	4	6	8	0	1	1	1	1	-12
0	J.J. Howard	G	34:19	8-14	0-0	3-5	2	1	3	3	4	19	2	3	3	1	4	-3
1	Elijah Elliott	G	31:21	1-9	0-5	0-2	0	1	1	3	2	2	1	1	0	1	0	-23
4	C.J. Booker	G	32:32	7-14	3-8	2-4	0	2	2	0	2	19	2	1	1	0	0	-4
10	Roy Jones III		15:26	0-2	0-0	0-0	0	2	2	3	1	0	0	0	1	0	0	-10
11	Ahren Freeman		10:50	0-2	0-0	1-2	0	1	1	0	2	1	0	0	0	0	1	-4
23	Isaiah Barganier		12:46	0-3	0-0	0-0	0	1	1	0	0	0	0	0	1	0	1	-6
13	Sherman Brashear		06:22	1-3	0-2	0-0	0	1	1	2	0	2	0	0	0	0	0	-11
21	Alex Horiuk		06:12	2-4	0-0	0-0	2	2	4	0	0	4	0	0	0	0	1	-2
Team							2	4	6			0		0				
Totals				22-56	4-16	16-25	7	20	27	16	21	64	6	8	8	4	8	-17

Technical Fouls::NONE

Shooting By Period		
1st FG%	14-28	50.0%
3PT%	3-8	37.5%
FT%	1-2	50%
2nd FG%	8-28	28.6%
3PT%	1-8	12.5%
FT%	15-23	65.2%
GM FG%	22-56	39.3%
3PT%	4-16	25.0%
FT%	16-25	64.0%

Dead Ball Rebounds: 4, 0

Utah Tech - 81 Record: 8-13 (4-6)

NO.	Name		Min	FG M-A	3P M-A	FT M-A	Rebounds OR	DR	TOT	Fouls PF	FD	TP	AS	TO	ST	Blocks BS	BA	+/-
3	Jaylen Searles	F	23:26	4-10	2-7	1-2	1	5	6	1	1	11	4	2	0	0	0	-4
5	Hamed Olayinka	F	22:49	4-7	0-0	0-0	1	2	3	5	1	8	1	0	0	3	0	9
32	Tanner Christensen	F	31:11	5-9	0-0	1-1	4	7	11	5	3	11	4	2	0	2	1	10
1	Aric Demings	G	23:30	5-6	1-1	1-1	0	1	1	2	1	12	2	1	0	0	0	9
11	Noa Gonsalves	G	36:00	4-8	3-5	0-0	0	4	4	0	1	11	3	1	0	0	2	18
20	Caleb Stearman		23:04	2-4	1-1	3-3	0	8	8	1	3	8	2	2	0	2	1	21
2	Angelo Kambala		09:46	1-4	1-3	0-0	0	1	1	1	0	3	1	1	0	0	0	-1
10	Tennessee Rainwater		16:34	4-6	1-2	3-6	0	1	1	2	6	12	0	2	1	1	0	21
15	Trey Hall		02:29	0-1	0-1	0-0	0	0	0	2	0	0	0	0	0	0	0	-4
30	Unisa Turay		11:11	2-4	1-2	0-0	1	2	3	2	0	5	3	3	2	0	0	6
Team							3	0	3			0		3				
Totals				31-59	10-22	9-13	10	31	41	21	16	81	20	17	3	8	4	17

Technical Fouls::NONE

Shooting By Period		
1st FG%	14-33	42.4%
3PT%	6-13	46.2%
FT%	2-4	50%
2nd FG%	17-26	65.4%
3PT%	4-9	44.4%
FT%	7-9	77.8%
GM FG%	31-59	52.5%
3PT%	10-22	45.5%
FT%	9-13	69.2%

Dead Ball Rebounds: 2, 1

	UTR	UTU
Biggest lead	0 (1st 20:00)	19 (2nd 1:10)
Best Scoring Run	12(1st 3:52)	8(1st 12:18)
Lead Changes	0	
Times Tied	1	
Time with Lead	00:00	39:00

Points from	UTR	UTU
Turnovers	13	16
Paint	28	40
Second Chance	6	15
Fast Breaks	10	12
Bench	7	28

Period by Period Scoring	1st	2nd	TOT
UTR	32	32	64
UTU	36	45	81

22

Official Basketball Box Score - Final
UT Arlington at Utah Tech
02/03/24 Burns, St. George, Utah
2023-24 Men's Basketball

Game Time: 3:00 PM
Game Duration: 1:55
Attendance: 1,904

Officials: James Schipper, Ruben Ramos, Thomas Nally

UT Arlington - 87 Record: 11-11 (6-5)

NO.	Name		Min	FG M-A	3P M-A	FT M-A	Rebounds OR	DR	TOT	Fouls PF	FD	TP	AS	TO	ST	Blocks BS	BA	+/-
22	Shemar Wilson	F	26:46	7-9	0-0	2-3	3	6	9	4	4	16	2	2	0	0	1	24
00	Aaron Cash	G	32:52	4-8	1-3	1-1	1	3	4	1	2	10	3	2	3	2	0	27
1	Phillip Russell	G	22:13	4-8	3-6	4-6	0	1	1	3	5	15	4	1	3	1	0	17
2	Makaih Williams	G	20:07	5-8	2-4	2-2	0	4	4	5	2	14	1	3	0	0	0	22
3	DaJuan Gordon	G	36:02	4-10	1-3	6-6	5	12	17	1	6	15	6	2	0	1	2	28
4	Akili Vining		31:37	3-12	2-8	1-2	1	6	7	2	2	9	1	2	3	0	0	6
11	Dwayne Koroma		06:02	2-3	0-0	0-0	1	0	1	1	0	4	0	0	0	0	1	-7
5	Brandyn Talbot		09:42	0-2	0-0	0-0	1	0	1	2	0	0	2	0	0	0	2	-3
13	Kade Douglas		05:32	0-2	0-2	0-0	0	1	1	2	0	0	1	0	0	0	0	-2
23	Sterling Gaston-Chapman		09:06	2-3	0-0	0-0	0	0	0	0	0	4	0	0	0	0	0	-8
24	Darrius Miles		00:01	0-0	0-0	0-0	0	0	0	0	0	0	0	0	0	0	0	1
Team							1	0	1			0		1				
Totals				31-65	9-26	16-20	13	33	46	21	21	87	20	13	9	4	6	21

Technical Fouls: Wilson 1st5:21Williams 2nd16:09

Shooting By Period		
1st FG%	17-36	47.2%
3PT%	6-14	42.9%
FT%	7-8	87.5%
2nd FG%	14-29	48.3%
3PT%	3-12	25.0%
FT%	9-12	75%
GM FG%	31-65	47.7%
3PT%	9-26	34.6%
FT%	16-20	80.0%

Dead Ball Rebounds: 1, 0

Utah Tech - 66 Record: 8-14 (4-7)

NO.	Name		Min	FG M-A	3P M-A	FT M-A	Rebounds OR	DR	TOT	Fouls PF	FD	TP	AS	TO	ST	Blocks BS	BA	+/-
3	Jaylen Searles	F	28:21	6-10	2-3	1-2	1	1	2	0	2	15	2	1	0	1	0	-15
5	Hamed Olayinka	F	15:57	1-2	0-0	0-0	3	4	7	4	0	2	1	4	0	2	0	-9
32	Tanner Christensen	F	32:07	4-5	0-0	3-11	1	4	5	5	6	11	0	1	0	3	0	-21
1	Aric Demings	G	17:56	1-6	1-5	1-2	0	1	1	2	2	4	0	4	0	0	0	-24
11	Noa Gonsalves	G	34:49	2-11	1-8	9-10	0	4	4	3	5	14	3	3	1	0	0	-13
10	Tennessee Rainwater		17:10	0-6	0-1	0-0	0	4	4	2	0	0	0	1	0	0	1	-12
20	Caleb Stearman		15:33	2-3	0-0	3-4	1	2	3	1	1	7	1	2	1	0	1	-4
2	Angelo Kambala		17:29	2-5	1-3	2-2	0	0	0	2	1	7	2	0	0	0	0	4
30	Unisa Turay		08:36	1-4	1-1	0-0	0	1	1	2	1	3	0	2	0	0	2	-12
23	Stone Hutchings		04:50	0-0	0-0	0-0	0	1	1	0	0	0	0	0	1	0	0	-6
15	Trey Hall		06:02	1-1	1-1	0-0	1	0	1	0	1	3	1	0	1	0	0	4
13	Kade Madsen		01:10	0-0	0-0	0-0	0	0	0	0	0	0	0	0	0	0	0	3
Team							2	1	3			0		0				
Totals				20-53	7-22	19-31	9	23	32	21	19	66	10	18	4	6	4	-21

Technical Fouls::NONE

Shooting By Period		
1st FG%	8-24	33.3%
3PT%	4-9	44.4%
FT%	13-22	59.1%
2nd FG%	12-29	41.4%
3PT%	3-13	23.1%
FT%	6-9	66.7%
GM FG%	20-53	37.7%
3PT%	7-22	31.8%
FT%	19-31	61.3%

Dead Ball Rebounds: 3, 1

	UTA	UTU
Biggest lead	25 (2nd 1:10)	0 (1st 20:00)
Best Scoring Run	9(2nd 17:09)	7(1st 5:07)
Lead Changes	0	
Times Tied	0	
Time with Lead	39:41	00:00

Points from	UTA	UTU
Turnovers	22	15
Paint	38	24
Second Chance	13	9
Fast Breaks	23	6
Bench	17	20

Period by Period Scoring	1st	2nd	TOT
UTA	47	40	87
UTU	33	33	66

23

Official Basketball Box Score - Final
Southern Utah at Utah Tech
02/08/24 Burns, St. George
2023-24 Men's Basketball

Game Time: 7:00 PM
Game Duration: 2:18
Attendance: 2,648

Officials: Kelly Self, Jeff Malham, Crystal Hogan

Southern Utah - 68 Record: 9-14 (4-8)

NO.	Name		Min	FG M-A	3P M-A	FT M-A	Rebounds OR	DR	TOT	Fouls PF	FD	TP	AS	TO	ST	Blocks BS	BA	+/-
14	Jamari Sibley	F	27:56	5-9	0-2	0-0	2	4	6	1	0	10	2	0	0	2	0	-2
22	Parsa Fallah	C	28:59	4-11	0-2	1-1	3	1	4	4	3	9	2	4	2	0	2	-3
1	Dominique Ford	G	27:10	3-8	1-5	4-7	2	4	6	4	4	11	1	4	4	0	0	7
4	Braden Housley	G	37:35	3-10	0-6	3-5	0	7	7	4	4	9	2	4	1	0	0	-4
25	Zion Young	G	32:12	5-10	2-5	5-6	1	3	4	3	7	17	0	2	0	0	1	-7
5	Chazz Hutchison		04:25	0-0	0-0	0-2	1	1	2	2	1	0	0	1	0	0	0	-4
33	Brock Felder		18:40	1-3	0-0	0-0	2	2	4	5	1	2	0	1	0	3	0	5
16	Prophet Johnson		16:41	3-6	0-1	2-2	2	0	2	2	1	8	0	2	0	0	0	-5
21	Robert Jeter IV		06:22	1-1	0-0	0-0	0	0	0	0	0	2	1	0	0	0	0	3
Team							1	4	5			0		0				
Totals				25-58	3-21	15-23	14	26	40	25	21	68	8	18	7	5	3	-2

Technical Fouls::NONE

Shooting By Period		
1st FG%	11-26	42.3%
3PT%	1-11	9.1%
FT%	2-2	100%
2nd FG%	14-32	43.8%
3PT%	2-10	20.0%
FT%	13-21	61.9%
GM FG%	25-58	43.1%
3PT%	3-21	14.3%
FT%	15-23	65.2%

Dead Ball Rebounds: 3, 0

Utah Tech - 70 Record: 9-14 (5-7)

NO.	Name		Min	FG M-A	3P M-A	FT M-A	Rebounds OR	DR	TOT	Fouls PF	FD	TP	AS	TO	ST	Blocks BS	BA	+/-
3	Jaylen Searles	F	32:31	5-11	1-3	2-6	2	2	4	4	6	13	0	2	3	1	0	12
5	Hamed Olayinka	F	13:51	2-2	0-0	0-0	1	0	1	4	1	4	0	1	0	1	0	-5
32	Tanner Christensen	F	32:12	1-5	0-2	5-6	3	4	7	5	4	7	5	1	1	1	1	9
1	Aric Demings	G	22:47	0-7	0-1	4-4	1	2	3	1	3	4	2	3	0	0	2	-1
11	Noa Gonsalves	G	40:00	6-12	2-6	1-2	2	5	7	0	1	15	2	4	2	0	0	2
0	Beon Riley		29:28	7-12	1-1	1-5	3	5	8	4	3	16	2	0	1	0	1	7
2	Angelo Kambala		07:29	0-2	0-2	0-0	0	0	0	1	0	0	0	1	1	0	0	-10
30	Unisa Turay		17:13	1-4	0-1	6-8	0	2	2	1	6	8	1	2	1	0	1	3
20	Caleb Stearman		04:30	1-1	0-0	1-1	0	0	0	1	1	3	0	0	1	0	0	-7
Team							1	3	4			0		0				
Totals				23-56	4-16	20-32	13	23	36	21	25	70	12	14	10	3	5	2

Technical Fouls::NONE

Shooting By Period		
1st FG%	14-30	46.7%
3PT%	2-10	20.0%
FT%	3-3	100%
2nd FG%	9-26	34.6%
3PT%	2-6	33.3%
FT%	17-29	58.6%
GM FG%	23-56	41.1%
3PT%	4-16	25.0%
FT%	20-32	62.5%

Dead Ball Rebounds: 6, 1

	SUU	UTU
Biggest lead	2 (1st 19:40)	15 (1st 7:21)
Best Scoring Run	12(2nd 16:17)	8(1st 15:04)
Lead Changes	5	
Times Tied	4	
Time with Lead	02:32	34:15

Points from	SUU	UTU
Turnovers	16	13
Paint	36	32
Second Chance	14	20
Fast Breaks	8	8
Bench	12	27

Period by Period Scoring	1st	2nd	TOT
SUU	25	43	68
UTU	33	37	70

24

Official Basketball Box Score - Final
California Baptist at Utah Tech
02/10/24 Burns, St. George, Utah
2023-24 Men's Basketball

Game Time: 3:00 PM
Game Duration: 1:59
Attendance: 1,682

Officials: Wilson Holland, Kevin Raher, Jake Hirz

California Baptist - 78 Record: 14-9 (7-5)

NO.	Name		Min	FG M-A	3P M-A	FT M-A	Rebounds OR	DR	TOT	Fouls PF	FD	TP	AS	TO	ST	Blocks BS	BA	+/-
4	Brantly Stevenson	F	18:50	1-8	0-5	0-0	1	1	2	0	0	2	0	0	0	0	0	-23
10	Hunter Goodrick	F	23:02	2-3	0-0	7-10	4	2	6	5	7	11	2	2	1	0	0	7
24	Yvan Ouedraogo	F	35:52	3-6	0-0	3-5	1	5	6	4	4	9	2	3	0	1	0	-7
3	Blondeau Tchoukuiegno	G	33:12	5-9	1-2	5-10	0	2	2	5	6	16	5	4	2	0	1	8
12	Scotty Washington	G	38:58	7-16	5-11	1-1	1	0	1	3	1	20	0	1	0	0	0	-7
21	Malik Wade		05:17	0-0	0-0	0-0	1	0	1	0	1	0	0	1	0	0	0	-9
0	Kendal Coleman		15:30	3-3	0-0	2-3	2	4	6	3	3	8	0	1	0	0	0	-1
11	Tylen Riley		15:09	3-6	1-3	0-0	0	2	2	3	0	7	1	1	0	0	0	0
2	Chris Chiles		14:10	2-3	1-2	0-0	0	0	0	0	0	5	0	0	0	0	0	-3
Team							2	1	3			0		0				
Totals				26-54	8-23	18-29	12	17	29	23	22	78	10	13	3	1	1	-7

Technical Fouls::NONE

Shooting By Period		
1st FG%	10-28	35.7%
3PT%	3-12	25.0%
FT%	5-7	71.4%
2nd FG%	16-26	61.5%
3PT%	5-11	45.5%
FT%	13-22	59.1%
GM FG%	26-54	48.1%
3PT%	8-23	34.8%
FT%	18-29	62.1%

Dead Ball Rebounds: 4, 0

Utah Tech - 85 Record: 10-14 (6-7)

NO.	Name		Min	FG M-A	3P M-A	FT M-A	Rebounds OR	DR	TOT	Fouls PF	FD	TP	AS	TO	ST	Blocks BS	BA	+/-
3	Jaylen Searles	F	37:51	12-16	1-4	8-9	0	8	8	1	6	33	4	0	4	0	0	2
32	Tanner Christensen	F	37:17	4-8	0-0	1-1	2	2	4	3	1	9	4	3	1	0	0	4
0	Beon Riley	G	27:55	5-8	0-0	2-2	1	3	4	5	3	12	1	1	0	0	0	1
1	Aric Demings	G	18:51	1-4	0-1	2-2	0	1	1	3	3	4	3	0	1	0	1	5
11	Noa Gonsalves	G	30:33	2-5	1-1	2-2	0	1	1	1	2	7	1	3	1	0	0	10
5	Hamed Olayinka		09:34	3-3	0-0	0-0	0	0	0	5	0	6	0	1	1	1	0	7
10	Tennessee Rainwater		02:30	0-0	0-0	4-4	0	3	3	0	2	4	0	0	0	0	0	7
30	Unisa Turay		21:09	2-4	0-0	1-2	0	1	1	2	4	5	0	0	0	0	0	2
2	Angelo Kambala		09:27	1-1	1-1	0-0	0	1	1	0	1	3	1	1	0	0	0	-3
20	Caleb Stearman		04:53	0-0	0-0	2-2	0	1	1	2	1	2	0	1	1	0	0	0
Team							0	0	0			0		0				
Totals				30-49	3-7	22-24	3	21	24	22	23	85	14	10	9	1	1	7

Technical Fouls: Demings 2nd4:39

Shooting By Period		
1st FG%	19-27	70.4%
3PT%	2-3	66.7%
FT%	5-5	100%
2nd FG%	11-22	50.0%
3PT%	1-4	25.0%
FT%	17-19	89.5%
GM FG%	30-49	61.2%
3PT%	3-7	42.9%
FT%	22-24	91.7%

Dead Ball Rebounds: 1, 2

	CBU	UTU
Biggest lead	3 (1st 19:44)	20 (2nd 18:59)
Best Scoring Run	10(2nd 4:19)	8(1st 6:24)
Lead Changes	7	
Times Tied	1	
Time with Lead	03:36	36:08

Points from	CBU	UTU
Turnovers	11	18
Paint	30	36
Second Chance	11	4
Fast Breaks	6	4
Bench	20	20

Period by Period Scoring	1st	2nd	TOT
CBU	28	50	78
UTU	45	40	85

Game Notes: The Technical was due to a flop ♦

2023-24 UTAH TECH BOX SCORES

25

Official Basketball Box Score - Final

Utah Tech at Grand Canyon

02/15/24 GCU Arena, Phoenix

2023-24 Men's Basketball

Game Time: 7:00 PM
Game Duration: 2:00
Attendance: 7,117

Officials: Michael Irving, Anthony Jordan, Chuck Jones

Utah Tech - 61 **Record: 10-15 (6-8)**

NO.	Name		Min	FG M-A	3P M-A	FT M-A	Rebounds OR	DR	TOT	Fouls PF	FD	TP	AS	TO	ST	Blocks BS	BA	+/-
3	Jaylen Searles	F	28:27	1-9	1-6	0-0	0	2	2	1	1	3	0	5	1	1	0	-12
32	Tanner Christensen	F	37:24	8-12	0-1	2-6	4	6	10	3	5	18	5	0	0	0	1	-10
0	Beon Riley	G	13:37	0-4	0-1	0-0	1	0	1	4	1	0	4	0	1	0	1	3
11	Noa Gonsalves	G	34:31	5-9	3-5	0-1	0	2	2	2	3	13	0	0	1	0	0	1
30	Unisa Turay	G	33:31	5-17	3-7	1-2	1	2	3	3	1	14	2	1	1	0	1	-10
2	Angelo Kambala		13:17	1-4	1-2	0-0	0	4	4	1	0	3	0	2	1	0	0	-13
5	Hamed Olayinka		16:55	3-5	0-0	1-2	5	0	5	3	3	7	0	1	1	2	1	-1
23	Stone Hutchings		10:53	0-0	0-0	1-2	1	0	1	0	2	1	0	0	0	0	0	-5
20	Caleb Stearman		06:12	1-1	0-0	0-0	0	0	0	2	0	2	0	1	0	1	0	-6
15	Trey Hall		05:13	0-1	0-1	0-0	1	1	2	0	0	0	0	0	0	0	0	-7
Team							1	2	3			0		0				
Totals				24-62	8-23	5-13	14	19	33	19	16	61	11	10	6	4	4	-12

Technical Fouls::NONE

Shooting By Period		
1st FG%	13-33	39.4%
3PT%	6-14	42.9%
FT%	2-5	40%
2nd FG%	11-29	37.9%
3PT%	2-9	22.2%
FT%	3-8	37.5%
GM FG%	24-62	38.7%
3PT%	8-23	34.8%
FT%	5-13	38.5%

Dead Ball Rebounds: 2, 2

Grand Canyon - 73 **Record: 23-2 (13-1)**

NO.	Name		Min	FG M-A	3P M-A	FT M-A	Rebounds OR	DR	TOT	Fouls PF	FD	TP	AS	TO	ST	Blocks BS	BA	+/-
24	Duke Brennan	F	25:53	3-4	0-0	3-6	8	8	16	5	4	9	2	3	0	1	0	16
30	Gabe McGlothan	F	37:26	4-11	3-5	1-2	1	7	8	1	3	12	1	1	3	0	1	17
0	Ray Harrison	G	36:30	5-12	1-4	1-1	0	3	3	1	1	12	6	0	0	0	0	11
7	Tyon Grant-Foster	G	29:23	3-10	2-6	8-10	0	5	5	3	7	16	2	1	4	0	1	3
8	Collin Moore	G	21:37	2-6	1-2	0-1	1	2	3	2	1	5	2	2	0	0	1	6
5	Lok Wur		14:27	3-7	2-3	0-0	1	0	1	3	2	8	0	3	0	3	1	-5
10	Jovan Blacksher Jr.		18:42	2-5	2-4	0-0	1	0	1	1	0	6	2	1	0	0	0	3
2	Sydney Curry		02:14	1-1	0-0	0-0	1	1	2	0	0	2	0	0	0	0	0	-4
22	Josh Baker		11:13	1-2	1-2	0-0	0	1	1	0	0	3	1	0	0	0	0	10
33	Isaiah Shaw		02:35	0-0	0-0	0-0	1	0	1	0	1	0	0	1	0	0	0	3
Team							3	3	6			0		2				
Totals				24-58	12-26	13-20	17	30	47	16	19	73	16	14	7	4	4	12

Technical Fouls::NONE

Shooting By Period		
1st FG%	12-29	41.4%
3PT%	5-12	41.7%
FT%	11-16	68.8%
2nd FG%	12-29	41.4%
3PT%	7-14	50.0%
FT%	2-4	50%
GM FG%	24-58	41.4%
3PT%	12-26	46.2%
FT%	13-20	65.0%

Dead Ball Rebounds: 3, 0

	UTU	GCU
Biggest lead	8 (1st 10:51)	12 (2nd 2:32)
Best Scoring Run	8(1st 16:00)	10(1st 4:03)
Lead Changes	2	
Times Tied	3	
Time with Lead	11:09	25:50

Points from	UTU	GCU
Turnovers	12	16
Paint	32	18
Second Chance	18	16
Fast Breaks	5	7
Bench	13	19

Period by Period Scoring	1st	2nd	TOT
UTU	34	27	61
GCU	40	33	73

26

Official Basketball Box Score - Final

Seattle U at Utah Tech

02/17/24 Burns, St. George

2023-24 Men's Basketball

Game Time: 7:00 PM
Game Duration: 1:52
Attendance: 1,739

Officials: Donn Berdahl, Nomi Kidwai, Mike O'Neill

Seattle U - 66 **Record: 16-10 (9-5)**

NO.	Name		Min	FG M-A	3P M-A	FT M-A	Rebounds OR	DR	TOT	Fouls PF	FD	TP	AS	TO	ST	Blocks BS	BA	+/-
25	Brandton Chatfield	F	25:16	6-8	0-0	1-2	4	3	7	5	2	13	1	1	1	2	0	15
0	Alex Schumacher	G	32:17	3-9	1-3	1-4	0	3	3	1	5	8	4	3	1	0	1	0
5	Cameron Tyson	G	35:38	5-18	4-13	2-3	2	11	13	2	1	16	3	1	0	0	0	1
11	John Christofilis	G	31:09	4-13	2-5	1-3	0	0	0	0	2	11	1	0	0	0	2	3
33	Kobe Williamson	G	27:15	5-9	0-1	2-2	3	2	5	4	1	12	2	1	2	1	1	-3
2	Paris Dawson		16:35	0-2	0-2	0-0	1	1	2	2	0	0	1	1	2	0	0	-1
23	Seyi Reiley		14:51	0-1	0-0	1-2	1	4	5	2	1	1	0	0	0	0	1	-6
21	Viktor Rajković		11:59	2-4	1-2	0-0	1	2	3	2	2	5	0	1	0	0	0	-1
35	Matthew Levis		02:05	0-0	0-0	0-0	0	0	0	0	1	0	0	0	0	0	0	-2
1	Vasja Pandža		02:55	0-0	0-0	0-0	0	0	0	0	1	0	1	0	0	0	0	-1
Team							2	1	3			0		0				
Totals				25-64	8-26	8-16	14	27	41	18	16	66	13	8	6	3	5	1

Technical Fouls::NONE

Shooting By Period		
1st FG%	12-31	38.7%
3PT%	4-11	36.4%
FT%	5-8	62.5%
2nd FG%	13-33	39.4%
3PT%	4-15	26.7%
FT%	3-8	37.5%
GM FG%	25-64	39.1%
3PT%	8-26	30.8%
FT%	8-16	50.0%

Dead Ball Rebounds: 4, 0

Utah Tech - 65 **Record: 10-16 (6-9)**

NO.	Name		Min	FG M-A	3P M-A	FT M-A	Rebounds OR	DR	TOT	Fouls PF	FD	TP	AS	TO	ST	Blocks BS	BA	+/-
3	Jaylen Searles	F	31:41	4-7	1-3	4-6	2	8	10	3	4	13	1	2	1	0	0	-7
5	Hamed Olayinka	F	18:08	1-3	0-0	0-0	1	3	4	5	1	2	2	3	1	0	0	10
32	Tanner Christensen	F	32:24	6-11	0-2	0-3	3	3	6	4	5	12	1	3	1	1	1	-4
11	Noa Gonsalves	G	35:21	5-11	2-7	0-1	0	6	6	0	1	12	0	1	2	0	1	6
30	Unisa Turay	G	17:58	0-4	0-0	0-0	1	1	2	1	0	0	3	0	0	0	0	-5
1	Aric Demings		22:02	4-6	1-3	4-4	0	2	2	1	3	13	3	1	0	0	0	4
20	Caleb Stearman		26:03	4-8	0-1	0-4	1	2	3	1	3	8	0	0	0	3	1	-10
10	Tennessee Rainwater		09:34	1-3	0-1	0-0	0	2	2	1	0	2	0	1	0	1	0	12
2	Angelo Kambala		04:39	1-2	0-1	0-0	0	1	1	0	0	2	0	0	0	0	0	-7
15	Trey Hall		01:56	0-1	0-1	1-2	1	0	1	0	1	1	0	0	0	0	0	-6
23	Stone Hutchings		00:14	0-0	0-0	0-0	0	0	0	0	0	0	0	0	0	0	0	2
Team							0	1	1			0		0				
Totals				26-56	4-19	9-20	9	29	38	16	18	65	10	11	5	5	3	-1

Technical Fouls::NONE

Shooting By Period		
1st FG%	14-30	46.7%
3PT%	3-10	30.0%
FT%	5-7	71.4%
2nd FG%	12-26	46.2%
3PT%	1-9	11.1%
FT%	4-13	30.8%
GM FG%	26-56	46.4%
3PT%	4-19	21.1%
FT%	9-20	45.0%

Dead Ball Rebounds: 5, 0

	SU	UTU
Biggest lead	7 (2nd 6:42)	14 (1st 6:55)
Best Scoring Run	9(1st 4:05)	11(1st 13:34)
Lead Changes	7	
Times Tied	4	
Time with Lead	08:44	28:20

Points from	SU	UTU
Turnovers	8	7
Paint	26	30
Second Chance	12	13
Fast Breaks	3	2
Bench	6	26

Period by Period Scoring	1st	2nd	TOT
SU	33	33	66
UTU	36	29	65

2023-24 TEAM STATISTICS

2023-24 Utah Tech Men's Basketball
Combined Team Statistics
All games

as of Feb 18, 2024

Game Records

Record	Overall	Home	Away	Neutral
ALL GAMES	10-16	6-5	4-11	0-0
CONFERENCE	6-9	5-3	1-6	0-0
NON-CONFERENCE	4-7	1-2	3-5	0-0

Score by Periods

Team	1st	2nd	OT	TOT
Utah Tech	857	933	23	1813
Opponents	912	1042	17	1971

Team Box Score

No.	Player				Total		3-Point		F-Throw		Rebounds											
		GP-GS	MIN	AVG	FG-FGA	FG%	3FG-3FGA	3FG%	FT-FTA	FT%	OFF	DEF	TOT	AVG	PF	DQ	A	TO	BLK	STL	PTS	AVG
11	GONSALVES, Noa	26-26	916:11	35.2	112-243	.461	54-137	.394	34-42	.810	8	71	79	3.0	46	0	39	43	2	28	312	12.0
32	CHRISTENSEN, Tanner	26-26	790:03	30.4	112-203	.552	6-33	.182	63-104	.606	56	123	179	6.9	97	8	52	54	44	13	293	11.3
3	SEARLES, Jaylen	26-24	772:33	29.7	94-241	.390	32-97	.330	46-78	.590	27	104	131	5.0	64	1	43	53	11	31	266	10.2
0	RILEY, Beon	19-18	521:40	27.5	66-134	.493	12-26	.462	46-59	.780	29	67	96	5.1	63	3	33	30	2	15	190	10.0
4	ELLIOTT, David	9-1	166:55	18.5	29-65	.446	15-35	.429	10-13	.769	3	19	22	2.4	14	0	15	15	1	10	83	9.2
1	DEMINGS, Aric	25-21	593:02	23.7	66-176	.375	20-59	.339	49-76	.645	7	51	58	2.3	44	1	61	60	3	11	201	8.0
5	OLAYINKA, Hamed	26-10	421:42	16.2	53-96	.552	0-1	.000	23-56	.411	36	51	87	3.3	89	8	13	39	45	12	129	5.0
30	TURAY, Unisa	23-4	339:09	14.7	36-108	.333	11-37	.297	20-31	.645	10	22	32	1.4	32	0	45	39	0	19	103	4.5
2	KAMBALA, Angelo	18-0	200:09	11.1	19-60	.317	11-39	.282	20-28	.714	1	16	17	0.9	14	0	14	18	0	7	69	3.8
20	STEARMAN, Caleb	24-0	247:23	10.3	29-50	.580	4-10	.400	24-33	.727	16	43	59	2.5	35	1	10	21	9	11	86	3.6
10	RAINWATER, Tennessee	20-0	172:07	8.6	17-47	.362	3-14	.214	19-30	.633	5	23	28	1.4	19	0	4	14	2	3	56	2.8
23	HUTCHINGS, Stone	10-0	50:32	5.1	5-9	.556	0-1	.000	4-9	.444	4	3	7	0.7	5	0	1	1	0	4	14	1.4
15	HALL, Trey	13-0	53:50	4.1	3-17	.176	2-11	.182	1-4	.250	5	4	9	0.7	9	0	2	1	0	4	9	0.7
13	MADSEN, Kade	3-0	04:44	1.6	0-0	.000	0-0	.000	2-2	1.000	0	0	0	0.0	1	0	0	0	0	0	2	0.7
Team											48	45	93					18				
Total		**26**	**5250**		**641-1449**	**.442**	**170-500**	**.340**	**361-565**	**.639**	**255**	**642**	**897**	**34.5**	**532**	**22**	**332**	**406**	**119**	**168**	**1813**	**69.7**
Opponents		**26**	**5250**		**671-1540**	**.436**	**192-578**	**.332**	**437-623**	**.701**	**309**	**660**	**969**	**37.3**	**499**	**14**	**337**	**350**	**100**	**216**	**1971**	**75.8**

Team Statistics

	UTTECH	OPP
Scoring	**1813**	**1971**
Points per game	69.7	75.8
Scoring margin	-6.1	-
Field goals-att	**641-1449**	**671-1540**
Field goal pct	.442	.436
3 point fg-att	**170-500**	**192-578**
3-point FG pct	.340	.332
3-pt FG made per game	6.5	7.4
Free throws-att	**361-565**	**437-623**
Free throw pct	.639	.701
F-Throws made per game	13.9	16.8
Rebounds	**897**	**969**
Rebounds per game	34.5	37.3
Rebounding margin	-2.8	-
Assists	**332**	**337**
Assists per game	12.8	13.0
Turnovers	**406**	**350**
Turnovers per game	15.6	13.5
Turnover margin	-2.2	-
Assist/turnover ratio	0.8	1.0
Steals	**168**	**216**
Steals per game	6.5	8.3
Blocks	**119**	**100**
Blocks per game	4.6	3.8
Winning streak	**0**	**-**
Home win streak	0	-
Attendance	**18969**	**35687**
Home games-Avg/Game	11-1724	15-2379
Neutral site-Avg/Game	-	0-0

Team Results

Date	Opponent		Score	Att.
11/08/2023	at Santa Clara	L	69-77	1628
11/11/2023	at Jacksonville St.	Wot	81-79	1123
11/17/2023	at Youngstown St.	L	68-75	1631
11/18/2023	at Lake Erie	W	81-69	168
11/24/2023	at Washington St.	L	53-93	2736
11/27/2023	at Lindenwood	W	73-66	747
12/02/2023	Utah Valley	W	65-53	2501
12/06/2023	at California Baptist	W	72-69	2854
12/09/2023	Idaho	L	62-63	1501
12/11/2023	at CSUN	L	75-80	438
12/16/2023	North Dakota	L	62-79	1176
12/21/2023	at Colorado	L	71-98	6426
12/30/2023	FIU	Wot	96-92	1213
01/04/2024	at Seattle U	L	53-70	944
01/06/2024	Grand Canyon	L	65-75	1492
01/11/2024	SFA	W	75-70	1658
01/18/2024	at Southern Utah	L	65-75	3563
01/20/2024	at Utah Valley	L	71-84	2801
01/25/2024	at Abilene Christian	L	60-82	1401
01/27/2024	at Tarleton St.	L	68-86	2110
02/01/2024	UTRGV	W	81-64	1455
02/03/2024	UT Arlington	L	66-87	1904
02/08/2024	Southern Utah	W	70-68	2648
02/10/2024	California Baptist	W	85-78	1682
02/15/2024	at Grand Canyon	L	61-73	7117
02/17/2024	Seattle U	L	65-66	1739

2023-24 WAC CONFERENCE TEAM STATISTICS

2023-24 Utah Tech Men's Basketball
Combined Team Statistics
In Conference games

as of Feb 18, 2024

Game Records

Record	Overall	Home	Away	Neutral
ALL GAMES	6-9	5-3	1-6	0-0
CONFERENCE	6-9	5-3	1-6	0-0
NON-CONFERENCE	0-0	0-0	0-0	0-0

Score by Periods

Team	1st	2nd	OT	TOT
Utah Tech	501	521	0	1022
Opponents	504	596	0	1100

Team Box Score

No.	Player				Total		3-Point		F-Throw		Rebounds											
		GP-GS	MIN	AVG	FG-FGA	FG%	3FG-3FGA	3FG%	FT-FTA	FT%	OFF	DEF	TOT	AVG	PF	DQ	A	TO	BLK	STL	PTS	AVG
0	RILEY, Beon	8-7	225:06	28.1	38-67	.567	6-10	.600	22-31	.710	10	34	44	5.5	25	1	16	14	1	11	104	13.0
11	GONSALVES, Noa	15-15	536:04	35.7	67-147	.456	32-78	.410	21-28	.750	4	45	49	3.3	23	0	24	28	1	16	187	12.5
3	SEARLES, Jaylen	15-15	471:07	31.4	62-142	.437	15-56	.268	36-58	.621	19	67	86	5.7	36	0	25	28	6	20	175	11.7
32	CHRISTENSEN, Tanner	15-15	448:00	29.9	58-109	.532	2-20	.100	35-59	.593	31	64	95	6.3	59	5	35	34	20	7	153	10.2
4	ELLIOTT, David	3-1	63:23	21.1	8-21	.381	3-12	.250	0-1	.000	1	7	8	2.7	6	0	7	7	1	1	19	6.3
30	TURAY, Unisa	13-4	226:38	17.4	24-68	.353	9-21	.429	19-30	.633	3	15	18	1.4	19	0	31	28	0	12	76	5.8
5	OLAYINKA, Hamed	15-8	278:08	18.5	36-64	.563	0-1	.000	12-30	.400	23	35	58	3.9	58	6	9	26	30	9	84	5.6
1	DEMINGS, Aric	14-10	275:07	19.7	25-70	.357	6-23	.261	18-25	.720	3	22	25	1.8	26	1	26	33	2	7	74	5.3
20	STEARMAN, Caleb	13-0	161:17	12.4	17-32	.531	2-6	.333	14-22	.636	7	29	36	2.8	21	1	7	12	7	7	50	3.8
2	KAMBALA, Angelo	13-0	135:04	10.4	13-40	.325	8-27	.296	9-12	.750	1	11	12	0.9	9	0	7	13	0	5	43	3.3
10	RAINWATER, Tennessee	11-0	99:35	9.1	10-26	.385	2-8	.250	14-22	.636	2	16	18	1.6	14	0	1	9	2	1	36	3.3
23	HUTCHINGS, Stone	6-0	36:19	6.1	4-7	.571	0-1	.000	4-9	.444	4	2	6	1.0	3	0	0	0	0	1	12	2.0
15	HALL, Trey	9-0	41:19	4.6	3-11	.273	2-9	.222	1-4	.250	4	4	8	0.9	5	0	2	1	0	3	9	1.0
13	MADSEN, Kade	2-0	02:53	1.4	0-0	.000	0-0	.000	0-0	.000	0	0	0	0.0	0	0	0	0	0	0	0	0.0
Team											28	17	45					8				
Total		**15**	**3000**		**365-804**	**.454**	**87-272**	**.320**	**205-331**	**.619**	**140**	**368**	**508**	**33.9**	**304**	**14**	**190**	**241**	**70**	**100**	**1022**	**68.1**
Opponents		**15**	**3000**		**372-866**	**.430**	**96-317**	**.303**	**260-361**	**.720**	**170**	**373**	**543**	**36.2**	**292**	**8**	**177**	**199**	**56**	**128**	**1100**	**73.3**

Team Statistics

	UTTECH	OPP
Scoring	**1022**	**1100**
Points per game	68.1	73.3
Scoring margin	-5.2	-
Field goals-att	**365-804**	**372-866**
Field goal pct	.454	.430
3 point fg-att	**87-272**	**96-317**
3-point FG pct	.320	.303
3-pt FG made per game	5.8	6.4
Free throws-att	**205-331**	**260-361**
Free throw pct	.619	.720
F-Throws made per game	13.7	17.3
Rebounds	**508**	**543**
Rebounds per game	33.9	36.2
Rebounding margin	-2.3	-
Assists	**190**	**177**
Assists per game	12.7	11.8
Turnovers	**241**	**199**
Turnovers per game	16.1	13.3
Turnover margin	-2.8	-
Assist/turnover ratio	0.8	0.9
Steals	**100**	**128**
Steals per game	6.7	8.5
Blocks	**70**	**56**
Blocks per game	4.7	3.7
Winning streak	**0**	**-**
Home win streak	0	-
Attendance	**15079**	**20790**
Home games-Avg/Game	8-1885	7-2970
Neutral site-Avg/Game	-	0-0

Team Results

Date	Opponent		Score	Att.
12/02/2023	Utah Valley	W	65-53	2501
12/06/2023	at California Baptist	W	72-69	2854
01/04/2024	at Seattle U	L	53-70	944
01/06/2024	Grand Canyon	L	65-75	1492
01/11/2024	SFA	W	75-70	1658
01/18/2024	at Southern Utah	L	65-75	3563
01/20/2024	at Utah Valley	L	71-84	2801
01/25/2024	at Abilene Christian	L	60-82	1401
01/27/2024	at Tarleton St.	L	68-86	2110
02/01/2024	UTRGV	W	81-64	1455
02/03/2024	UT Arlington	L	66-87	1904
02/08/2024	Southern Utah	W	70-68	2648
02/10/2024	California Baptist	W	85-78	1682
02/15/2024	at Grand Canyon	L	61-73	7117
02/17/2024	Seattle U	L	65-66	1739