

TEAM RECORDS



Craig Morton '89

DARTMOUTH TEAM RECORDS

GAMES

Played	13	1895 (7-5-1)
Won	10	1996 (10-0)
Lost	10	2008 (0-10)
Tied	2	1900 (2-4-2), 1905 (7-1-2), 1909 (5-1-2), 1916 (5-2-2), 1937 (7-0-2)

SCORING

Points	Game	91	Vermont, 1886 (Dart. 91-0)
		79	Norwich, 1930 (Dart. 79-0)
	Season	364	1992 (8-2)

FIRST DOWNS

Rushing	Game	28	Allegheny, 1927 (Dart. 38-7)
	Season	140	(1991 (7-2-1))
Passing	Game	21	New Hampshire, 2001 (UNH 42-38)
	Season	150	2002 (3-7)
Penalty	Game	5	Penn, 2005 (Penn 26-9)
	Season	20	2003 (5-5)
Total	Game	32	Columbia, 1980 (22 rush, 9 pass, 1 pen. — Dart. 48-0)
	Season	239	1992 (102 rush, 126 pass, 11 pen. — 8-2)

RUSHING

Attempts	Game	78	Cornell, 1976 (298 yds. — Dart. 35-0)
	Season	559	1995 (2279 yds. — 7-2-1)
Yards Gained	Game	527	Miami (Ohio), 1942 (Dart. 58-7)
	Season	2654	1969 (537 att. — 8-1)
Touchdowns	Game	9	Norwich, 1925 (Dart. 59-0)
	Season	39	1970 (9-0)

PASSING

Attempts	Game	64	UNH, 2001 (37 comp., 416 yds. — UNH 42-38)
	Season	426	2002 (255 comp., 2931 yds. — 3-7)
Completions	Game	38	Yale, 2001 (54 att., 407 yds. — Dart. 32-27)
	Season	255	2002 (426 att., 2931 yds. — 3-7)
Yards Gained	Game	419	Yale, 1992 (20-of-31 — Dart. 39-27)
	Season	2931	2002 (255-of-426 — 3-7)
Interceptions	Game	7	Harvard, 1946 (Harvard 21-7)
	Season	27	1946 (3-6)
Touchdowns	Game	6	Cornell, 1925 (Dart. 62-13)
	Season	25	1992 (8-2)
Comp. Pct.	Game	.857	Yale, 1949 (12-of-14, 200 yds. — Dart. 34-13)
	Season	.637	1992 (176-of-276, 2755 yds. — 8-2)

TOTAL OFFENSE

Plays	Game	94	UNH, 2001 (30 R, 64 P, 558 yds. — UNH 42-38)
	Season	781	1991 (545 R, 236 P, 3918 yds. — 7-2-1)
Yards Gained	Game	700	Cornell, 1925 (369 R, 331 P — Dart. 62-13)
	Season	4740	1992 (1985 R, 2755 P, 751 plays — 8-2)

INTERCEPTIONS

Interceptions	Game	9	Yale, 1939 (Dart. 33-0)
	Season	24	1935 (8-2)
Return Yards	Game	145	Holy Cross, 1962 (5 int. — Dart. 10-0)
	Season	348	1948 (16 int. — 6-3)

PUNTING

Punts	Game	12	Seven times, most recently in 1979
	Season	79	1952 (35.4 avg. — 2-7)
Average	Game	49.6	Penn, 1998 (9 punts — Penn 17-14)
	Season	42.9	2001 (39 punts — 1-8)

FUMBLES

Fumbles	Game	11	Princeton, 1950 (lost 3 — Prin. 13-7)
	Season	49	1957 (lost 27 — 7-1-1)
Lost	Game	6	Harvard, 1957 (8 fumbles — Dart. 26-0)
	Season	27	1957 (49 fumbles — 7-1-1)

DEFENSIVE GAME RECORDS

Fewest Rushing Attempts	19	Penn, 1989 (Dart. 24-0)
Fewest Rushing Yards	-38	New Hampshire, 1965 (Dart. 56-6)
Fewest Pass Attempts	1	Yale, 1959 (Dart. 12-8)
Fewest Pass Completions	0	by various opponents
Fewest Passing Yards	0	by various opponents
Most Interceptions	9	Yale, 1939 (Dart. 33-0)
Fewest Total Plays	31	Penn, 1962 (21 rush, 10 pass — Dart. 17-0)
Fewest Total Offense	-4	Penn, 1962 (-22 rush, 18 pass — Dart. 17-0)
Fewest First Downs	0	Penn, 1962 (Dart. 17-0)
Most Fumbles	8	Columbia, 1959 (lost 3 — Dart. 22-0)
	8	Brown, 1990 (lost 3 — Dart. 29-0)
Most Fumbles Lost	6	Yale, 1953 (7 fumbles — Dart. 32-0)



A goal-line stand versus Cornell in 1973.

17-TIME IVY LEAGUE CHAMPIONS

1958 • 1962 • 1963 • 1965 • 1966 • 1969 • 1970 • 1971 • 1972 • 1973 • 1978 • 1981 • 1982 • 1990 • 1991 • 1992 • 1996

OPPOSING TEAM RECORDS

SCORING

Points	Game	113	Yale, 1884 (113-0)
		64	Notre Dame, 1944 (64-0)
Season		388	2000 (2-8)

Rushing	Game	23	Navy, 1986 (Navy 45-0)
		23	Harvard, 2008 (Harvard 35-7)
Season		130	1986 (3-6-1)

Passing	Game	23	Brown, 2007 (Brown 56-35)
	Season	131	2003 (5-5)

Penalty	Game	5	Brown, 1970 (Dart. 42-14)
	Season	19	1989 (5-5)

Total	Game	33	UNH, 2001 (19 rush, 12 pass, 1 pen. — UNH 42-38)
	Season	230	2008 (121 rush, 96 pass, 13 pen. — (0-10))

FIRST DOWNS

Rushing	Game	23	Navy, 1986 (Navy 45-0)
		23	Harvard, 2008 (Harvard 35-7)
Season		130	1986 (3-6-1)

Passing	Game	23	Brown, 2007 (Brown 56-35)
	Season	131	2003 (5-5)

Penalty	Game	5	Brown, 1970 (Dart. 42-14)
	Season	19	1989 (5-5)

Total	Game	33	UNH, 2001 (19 rush, 12 pass, 1 pen. — UNH 42-38)
	Season	230	2008 (121 rush, 96 pass, 13 pen. — (0-10))

RUSHING

Attempts	Game	85	Princeton, 1968 (360 yds. — Prin. 34-7)
	Season	518	1985 (2-7-1)

Yards Gained	Game	458	Notre Dame, 1944 (ND 64-0)
	Season	2552	1985 (518 attempts — 2-7-1)

Touchdowns	Game	8	Notre Dame, 1944 (ND 64-0)
	Season	28	2008 (0-10)

PASSING

Attempts	Game	64	Columbia, 1982 (39 comp., 461 yds. — Dart. 56-41)
	Season	393	2003 (226 comp., 2598 yds. — 5-5)

Completions	Game	42	Brown, 2007 (51 att., 444 yds. — Brown 56-35)
	Season	226	2003 (393 att., 2598 yds. — 5-5)

Yards Gained	Game	461	Columbia, 1982, (39-of-64 — Dart. 56-41)
	Season	2752	2002, (222-of-341 — 3-7)

Interceptions	Game	9	Yale, 1939 (Dart. 33-0)
	Season	24	1935 (8-2)

Touchdowns	Game	5	Yale, 1968 (Yale 47-27)
		5	Columbia, 1982 (Dart. 56-41)
Season		21	2002 (3-7)

Comp. Pct.	Game	.839	Cornell, 2008 (26-of-31, 310 yds. — Corn. 37-14)
	Season	.676	2008 (184-of-272, 2207 yds. — 0-10)

TOTAL OFFENSE

Plays	Game	99	Princeton, 1968 (85 R, 14 P, 432 yds. — Prin. 34-7)
		99	Yale, 1968 (66 R, 33 P, 561 yds. — Yale 47-27)
		99	Cornell, 2007 (44 R, 55 P, 542 yds. — Dart. 59-31)
Season		793	1982 (462 R, 331 P, 4092 yds. — 5-5)

Yards Gained	Game	642	New Hampshire, 2001 (393 R, 249 P — UNH 42-38)
	Season	4517	2008 (2310 R, 2207 P, 701 plays — 0-10)

INTERCEPTIONS

Interceptions	Game	7	Harvard, 1946 (Harvard 21-7)
	Season	27	1946 (3-6)

Return Yards	Game	127	Harvard, 1946 (7 int. — Harvard 21-7)
	Season	316	1946 (27 int. — 3-6)

PUNTING

Punts	Game	13	Syracuse, 1946 (38.2 avg. — Dart. 20-14)
		13	Cornell, 1952 (37.7 avg. — Corn. 13-7)
Season		83	1946 (36.1 avg. — 3-6)

Average	Game	48.8	Brown, 1965 (7 punts — Dart. 35-9)
	Season	39.5	2008 (36 punts — 0-10)

FUMBLES

Fumbles	Game	8	Brown, 1990 (lost 3 — Dart. 29-0)
		8	Columbia, 1959 (lost 3 — Dart. 22-0)
Season		34	1957 (lost 23 — 7-1-1)

Lost	Game	6	Yale, 1953 (7 fumbles — Dart. 32-0)
	Season	23	1957 (34 fumbles — 7-1-1)

PENALTIES

Interceptions	Game	14	New Hampshire, 2001 (90 yds. — UNH 42-38)
	Season	91	1987 (821 yds. — 2-8)

Yards	Game	162	Massachusetts, 1981 (13 penalties — UMass 10-8)
	Season	821	1987 (91 penalties — 2-8)



The Big Green recover a fumble at Princeton in 1963.

17-TIME IVY LEAGUE CHAMPIONS

1958 • 1962 • 1963 • 1965 • 1966 • 1969 • 1970 • 1971 • 1972 • 1973 • 1978 • 1981 • 1982 • 1990 • 1991 • 1992 • 1996

INDIVIDUAL RECORDS

RUSHING

Attempts	Game	51	David Clark '90 vs. Penn 1989 (219 yds., 1 TD)
	Season	258	Al Rosier '91, 1991 (1432 yds., 12 TD)
	Career	450	Jeff Dufresne '81, 1978-80 (1667 yds., 14 TD)
Yards Gained	Play	97	David Clark '90 vs. Harvard 1988
		97	David Clark '90 vs. Princeton 1988
	Game	229	Al Rosier '91 vs. Brown 1991 (25 att., 4 TDs)
	Season	1432	Al Rosier '91, 1991 (258 att., 12 TD)
	Career	2252	Al Rosier '91, 1989-91 (448 att., 17 TD)

PASSING

Attempts	Game	64	Greg Smith '02 vs. UNH 2001 (37 comp., 416 yds., 3 TD)
	Season	423	Brian Mann '02, 2002 (253 comp., 2913 yds., 19 TD)
	Career	952	Brian Mann '02, 1998-02 (560 comp., 5912 yds., 33 TD)
Completions	Game	38	Greg Smith '02 vs. Yale 2001 (57 att., 407 yds., 5 TD)
	Season	253	Brian Mann '02, 2002 (423 att., 2913 yds., 19 TD)
	Career	560	Brian Mann '02, 1998-02 (952 att., 5912 yds., 33 TD)
Yards Gained	Play	98	David Gabianelli '87 to Craig Morton '89 vs. Columbia, 1986
	Game	419	Jay Fiedler '94 vs. Yale 1992 (20 comp., 31 att., 4 TD)
	Season	2913	Brian Mann '02, 2002 (253 comp., 423 att., 19 TD)
	Career	6684	Jay Fiedler '94, 1991-93 (456 comp., 813 att., 58 TD)
Interceptions	Game	5	Connie Pensavalle '49 vs. Harvard 1946
		5	Jay Fiedler '94 vs. Holy Cross 1991
	Season	20	Peter Sellers '98, 1997
	Career	43	Jay Fiedler '94, 1991-93
Touchdowns	Game	6	A.J. (Swede) Oberlander '26 vs. Cornell 1925
		5	Jay Fiedler '94 vs. Penn 1992
		5	Greg Smith '02 vs. Yale 2001
	Season	25	Jay Fiedler '94, 1992
	Career	58	Jay Fiedler '94, 1991-93
Comp. Pct.	Game	.875	Bill King '63 vs. Columbia 1962 (14 of 16, 324 yds., 4 TD)
	Season	.641	Jay Fiedler '94, 1992 (175 of 273, 2748 yds., 25 TD)
	Career	.600	Kevin Case '77, 1974-76 (93 of 155, 1107 yds., 7 TD)
Efficiency	Season	169.35	Jay Fiedler '94, 1992 (175 of 273, 2748 yds., 25 TD, 13 Int.)

RECEIVING

Receptions	Game	17	Damien Roomets '02 vs UNH 2000 (201 yds, 2 TD)
	Season	83	Jay Barnard '04, 2002 (899 yds., 8 TD)
	Career	216	Jay Barnard '04, 2000-03 (2392 yds., 17 TD)
Yards Gained	Play	98	Craig Morton '89 from David Gabianelli '87 vs. Columbia 1986
	Game	219	Jack Daly '84 vs. Colgate 1982 (9 rec., 1 TD)
	Season	1076	John Hyland '94, 1993 (62 rec., 9 TD)
	Career	2605	Craig Morton '89, 1986-88 (138 rec., 19 TD)
Touchdowns	Game	4	Tom Parker '90 vs. Boston University 1989
	Season	10	Craig Morton '89, 1986
		10	Mike Bobo '92, 1991
	Career	21	Casey Cramer '04, 2000-03

INTERCEPTIONS

Interceptions	Game	3	By eleven men
	Season	7	Lloyd Lee '98, 1996 (116 yds.)
	Career	13	Scott Sims '89, 1986-88 (198 yds.)
		13	Lloyd Lee '98, 1994-97 (210 yds.)
Return Yards	Play	96	Tom Spangenberg '64 vs. Holy Cross 1962
	Game	119	Tom Spangenberg '64 vs. Holy Cross 1962 (2 int.)
	Season	141	Chuck Curtis '52, 1951 (5 int.)
	Career	212	Joe Sullivan '49, 1946-48 (11 int.)

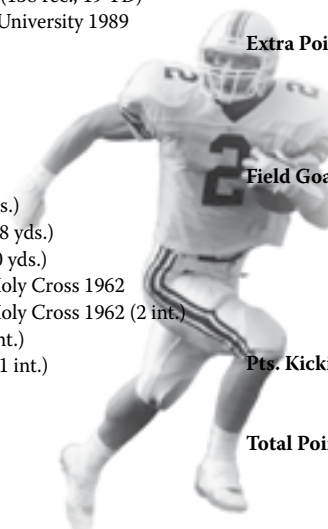

Lloyd Lee



Craig Saltzgaber

PUNTING

Punts	Game	12	Larry Margerum '80 vs. Yale 1979 (35.0 avg.)
	Season	79	Grant Wagner '04, 2004 (36.6 avg.)
	Career	259	Wayne Schlobohm '00, 1996-99 (40.2 avg.)
Average	Game	49.6	Wayne Schlobohm '00 vs. Penn 1998 (9 punts)
	Season	42.9	Alex Ware '03, 2001 (39 punts)
	Career	40.2	Wayne Schlobohm '00, 1996-99 (259 punts)
Yards	Play	83	Jay Bennett '71 vs. Massachusetts 1970
	Game	446	Wayne Schlobohm '00 vs. Penn 1998 (9 punts, 49.6 avg.)
	Season	2971	Wayne Schlobohm '00, 1998 (74 punts)
	Career	10416	Wayne Schlobohm '00, 1996-99 (259 punts, 40.2 avg.)

PUNT RETURNS

Punt Returns	Game	6	Chuck Curtis '52 vs. Syracuse 1951 (84 yds.)
		6	Lou Turner '55 vs. Cornell 1952 (72 yds.)
	Season	36	Lloyd Lee '98, 1996 (291 yds., 0 TD)
	Career	69	Lloyd Lee '98, 1994-97 (501 yds., 1 TD)
Return Yards	Play	85	Jim Henander '59 vs. Harvard 1956
		85	Greg Hoffmeister '93 vs. Cornell 1991
	Game	114	Bob Mlakar '70 vs. Brown 1967 (5 ret., 22.8 avg., 0 TD)
	Season	457	Tim Copper '72, 1970 (31 ret., 14.7 avg., 3 TD)
	Career	636	Tim Copper '72, 1969-71 (55 ret., 11.6 avg., 4 TD)

KICKOFF RETURNS

KO Returns	Game	8	Chris Pollard '89 vs. UNH 1986 (181 yds., 22.6 avg., 0 TD)
	Season	31	Chris Pollard '89, 1986 (629 yds., 20.3 avg.)
		31	Steve Jensen '05, 2001 (771 yds., 24.8 avg.)
	Career	82	Steve Jensen '05, 2001-05 (1904 yds., 26.5 avg., 1 TD)
Return Yards	Play	98	Tom Fleming '76 vs. Columbia 1973
		98	Brian White '95 vs. Harvard 1994
	Game	190	Shawn Abuhoff vs. Brown 2008 (5 ret., 38.0 avg., 1 TD)
	Season	771	Steve Jensen '05, 2001 (31 ret., 24.9 avg., 1 TD)
	Career	1904	Steve Jensen '05, 2001-05 (82 ret., 26.5 avg., 1 TD)

SCORING

Touchdowns	Game	7	Fred Jennings '00 vs. Amherst 1898 (Dart. 64-6)
		6	Al Marsters '30 vs. Hobart 1929 (Dart. 68-0)
	Season	18	Myles Lane '28, 1927
	Career	48	Myles Lane '28, 1925-27
Extra Points	Game	9	Fred Jennings '00 vs. Amherst 1898 (Dart. 64-6)
		8	Bill Hay '67 (8 of 8) vs. UNH 1965 (Dart. 56-6)
	Season	41	Dennis Durkin '93, 1992 (41 of 43)
	Career	94	Dennis Durkin '93, 1990-92 (94 of 100)
	Consec.	51	Nick Lowery '78, 1975-77
Field Goals	Game	4	Tyler Lavin '05 vs UNH 2002 (UNH 29-26)
		4	Dave Regula '98 vs. Yale 1996 (Dart. 40-6)
	Season	4	Dennis Durkin '93 vs. Lehigh 1990 (Dart. 33-14)
		4	Craig Saltzgaber '86 vs. Cornell 1985 (Dart. 20-17)
		4	Craig Saltzgaber '86 vs. Army 1983 (Army 13-12)
	Season	15	Dennis Durkin '93, 1990 (15 of 18)
	Career	38	Dave Regula '98, 1994-97 (38 of 53)
Pts. Kicking	Game	16	Dave Regula '98 (4 FG, 4 PAT) vs. Yale 1996 (Dart. 40-6)
	Season	80	Dennis Durkin '93, 1992 (13-13 FG, 41-43 PAT)
	Career	202	Dennis Durkin '93, 1990-92 (36-46 FG, 94-100 PAT)
Total Points	Game	44	Fred Jennings '00 (7 TDs, 9 PAT) vs. Amherst 1898 (Dart. 64-6) <i>Note: TD value 5 pts.</i>
		43	Al Marsters '30 (6 TDs, 7 PAT) vs. Hobart 1929 (Dart. 68-0)
	Season	125	Myles Lane '28, 1927 (18 TDs, 17 PAT)
	Career	307	Myles Lane '28, 1925-27 (48 TDs, 19 PAT)

RUSHING LEADERS



Curt Oberg

RUSHING YARDS, SEASON

Name	Year	Att	Yds	Avg	TD
Al Rosier '91	1991	258	1432	5.6	12
Shon Page '90	1990	217	1087	5.0	11
David Clark '90	1989	219	1063	4.9	4
Michael Gratch '02	2001	194	916	4.7	6
Greg Smith '97	1996	224	885	3.9	10
Greg Smith '97	1995	178	826	4.6	3
John Short '71	1970	165	787	4.8	11
Sam Coffey '78	1976	154	764	5.0	2
Rick Klupchak '74	1972	113	750	6.6	5
Jeff Dufresne '81	1978	190	730	3.8	8
Alan Rozycki '61	1960	169	725	4.3	4
Al Rosier '91	1990	150	723	4.8	2
Jake Crouthamel '60	1958	123	722	5.9	7
Sean Maher '82	1981	145	707	4.9	9
John Short '71	1969	116	707	6.1	6
Bill Roberts '51	1949	125	698	5.6	4
Tom Spangenberg '64	1962	123	675	5.5	4
David Clark '90	1988	123	669	5.4	8
Pete Oberle '96	1993	164	660	4.0	7
Milan Williams '09	2007	123	657	5.3	3
Greg Hoffmeister '93	1992	121	650	5.4	3

RUSHING YARDS, CAREER

Name	Years	Att	Yds	Avg	TD
Al Rosier '91	1989-91	448	2252	5.02	17
David Clark '90	1987-89	365	1812	4.96	13
Rick Klupchak '74	1971-73	295	1788	6.06	10
Jake Crouthamel '60	1957-59	387	1763	4.56	12
Pete Oberle '96	1993-96	436	1763	4.04	11
Greg Smith '97	1995-96	402	1711	4.25	13
Curt Oberg '78	1975-77	391	1693	4.32	11
Shon Page '90	1987-90	370	1677	4.53	12
Jeff Dufresne '81	1978-80	450	1667	3.70	14
John Short '71	1968-70	296	1589	5.37	15
Tom Spangenberg '64	1961-63	330	1531	4.64	8
Michael Gratch '02	1998-01	332	1478	4.45	9
Sam Coffey '78	1975-77	301	1437	4.80	6
Reggie Belhomme '00	1997-00	434	1392	3.20	8
Pete Walton '67	1964-66	250	1343	5.37	17
Richard Weissman '85	1982-84	333	1336	4.01	20
Milan Williams '09	2005-08	319	1320	4.14	9
Sean Maher '83	1980-82	284	1313	4.62	17
Ernie Torain '87	1984-86	350	1269	3.63	9
Bill Roberts '51	1948-50	241	1237	5.13	6
Gene Ryzewicz '68	1965-67	217	1156	5.33	14
Al Rozycki '61	1958-60	280	1149	4.10	5
Jon Aljancic '97	1994-96	305	1015	3.32	21

RUSHING YARDS, GAME

Name	Opponent	Year	Att	Yds	Avg	TD
Al Rosier '91	Brown	1991	25	229	9.2	4
Shon Page '90	Harvard	1990	23	222	9.7	2
David Clark '90	Penn	1989	51	219	4.3	1
Tom Spangenberg '64	Princeton	1962	29	208	7.2	2
David Clark '90	Brown	1989	30	202	6.7	0
Bill Roberts '51	Holy Cross	1949	18	195	10.8	1
John Short '71	Cornell	1970	28	192	6.9	1
Al Rosier '91	Princeton	1991	34	190	5.6	1
Dylan Karczewski '99	Cornell	1997	34	190	5.6	1
Al Rosier '91	Princeton	1990	25	186	7.4	1
Al Rosier '91	Columbia	1991	33	184	5.6	2
Lorenzo Chambers '85	Columbia	1984	25	183	7.3	4
Milan Williams '09	Colgate	2007	30	179	6.0	1
Richard Weissman '85	Princeton	1982	34	174	5.1	2
Lou Rovero '57	Columbia	1956	26	173	6.7	0
Sam Coffey '78	Columbia	1976	28	169	6.0	1
Jeff Dufresne '81	Cornell	1978	38	169	4.5	1
Al Rosier '91	Bucknell	1991	24	167	6.9	2
Tim Duax '86	Cornell	1985	30	164	5.5	1
Bill Roberts '51	Princeton	1949	26	164	6.3	1
Mike Giles '04	Yale	2002	34	164	4.8	0

RUSHING ATTEMPTS, SEASON

Name	Year	Att	Yds	Avg	TD
Al Rosier '91	1991	258	1432	5.6	12
Greg Smith '97	1996	224	885	4.0	10
David Clark '90	1989	219	1063	4.9	4
Shon Page '90	1990	217	1087	5.0	11
Michael Gratch '02	2001	194	916	4.7	6

RUSHING AVERAGE, SEASON

Name	Year	Att	Yds	Avg	TD
Rick Klupchak '74	1972	113	750	6.6	5
John Short '71	1969	116	707	6.1	6
Bill Roberts '51	1949	125	698	5.6	4
Al Rosier '91	1991	258	1432	5.6	12
Tom Spangenberg '64	1962	123	675	5.5	4

RUSHING ATTEMPTS, CAREER

Name	Years	Att	Yds	Avg	TD
Jeff Dufresne '81	1978-80	450	1677	3.7	14
Al Rosier '91	1989-91	448	2252	5.0	17
Pete Oberle '96	1993-96	436	1763	4.0	11
Reggie Belhomme '00	1997-00	434	1392	3.2	8
Greg Smith '97	1995-96	402	1711	4.3	13

RUSHING AVERAGE, CAREER

Name	Years	Att	Yds	Avg	TD
Rick Klupchak '74	1971-73	295	1788	6.1	10
John Short '71	1968-70	296	1589	5.4	15
Pete Walton '67	1964-66	250	1343	5.4	17
Gene Ryzewicz '68	1965-67	217	1156	5.3	14
Bill Roberts '51	1948-50	241	1237	5.1	6

RUSHING TD, SEASON

Name	Year	Att	Yds	Avg	TD
Bill King '63	1962	94	523	5.6	14
Myles Lane '28	1926				13
Al Rosier '91	1991	258	1432	5.6	12
Myles Lane '28	1927				12
Shon Page '90	1990	217	1087	5.0	11
John Short '71	1970	165	787	4.8	11
Mike Brown '57	1956	56	24	0.4	10
Richard Weissman '85	1983	178	584	3.3	10
Jon Aljancic '97	1996	125	367	2.9	10
Greg Smith '97	1996	224	885	3.9	10

RUSHING TD, CAREER

Name	Years	Att	Yds	Avg	TD
Myles Lane '28	1925-27				33
Jon Aljancic '97	1994-96	305	1015	3.32	21
Bill King '63	1960-62	189	722	3.82	20
Richard Weissman '85	1982-84	333	1336	4.01	20
Pete Walton '67	1964-66	250	1343	5.37	17
Sean Maher '83	1980-82	284	1313	4.62	17
Al Rosier '91	1989-91	448	2252	5.02	17

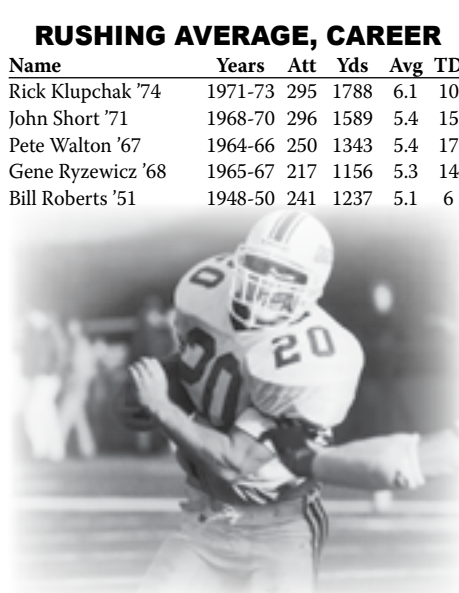

Greg Smith



Al Rosier

17-TIME IVY LEAGUE CHAMPIONS

PASSING LEADERS

PASSING YARDS, GAME

Name	Opponent	Year	Att	Comp	Yds	Int	TD	Pct
Jay Fiedler '94	Yale	1992	31	20	419	0	4	.645
Greg Smith '02	New Hampshire	2001	64	37	416	1	3	.587
Greg Smith '02	Yale	2001	54	38	407	2	5	.703
Brian Mann '02	Harvard	2002	50	25	382	1	4	.500
Brian Mann '02	Colgate	2002	42	25	369	1	2	.595
Brian Mann '02	Cornell	2002	58	37	369	1	3	.638
Jay Fiedler '94	Harvard	1993	48	22	358	4	3	.458
Greg Smith '02	Brown	2000	57	36	356	1	3	.632
Jay Fiedler '94	Columbia	1992	33	25	348	2	3	.758
Charlie Rittgers '06	Harvard	2003	33	17	344	1	2	.515
Alex Jenny '11	Colgate	2008	48	29	343	1	0	.604
Jay Fiedler '94	Cornell	1993	35	23	341	3	3	.657
Tom Bennewitz '08	Cornell	2007	21	16	339	0	4	.762
Brian Mann '02	Princeton	1999	43	26	328	2	3	.605
Bill King '63	Columbia	1962	16	14	324	0	4	.875
Jon Aljancic '97	Cornell	1996	21	16	321	0	2	.762
Tom Bennewitz '08	Brown	2007	38	28	312	1	2	.737
Greg Smith '02	Princeton	2000	27	20	308	2	3	.741
Jay Fiedler '94	Holy Cross	1992	34	23	307	0	2	.676
Mike Caraviello '85	Yale	1984	48	30	307	2	2	.700
Chris Rorke '89	Holy Cross	1987	47	23	302	0	2	.489
David Gabianelli '87	Brown	1986	35	20	302	2	1	.571

PASSING YARDS, SEASON

Name	Year	Att	Comp	Yds	Int	TD	Pct
Brian Mann '02	2002	423	253	2913	10	19	.598
Jay Fiedler '94	1992	273	175	2748	13	25	.641
Jay Fiedler '94	1993	321	160	2542	19	20	.498
David Gabianelli '87	1986	259	141	2264	12	17	.544
Mark Johnson '90	1988	350	196	2262	11	11	.560
Charlie Rittgers '06	2003	312	177	2138	9	15	.567
Frank Polsinello '84	1983	229	141	1952	9	9	.616
Charlie Rittgers '06	2004	320	170	1866	14	8	.531
Jon Aljancic '97	1996	230	139	1856	5	10	.604
Brian Mann '02	1999	313	188	1848	16	7	.601
Mike Fritz '07	2006	263	162	1838	10	7	.616
Tom Bennewitz '08	2007	242	145	1715	11	14	.599
Mike Caraviello '85	1984	249	132	1706	18	7	.530
Mark Johnson '90	1989	298	151	1681	6	13	.507
Peter Sellers '98	1997	278	139	1634	20	11	.500
Mike Coffey '99	1998	265	144	1543	6	8	.543
Josh Cohen '09	2005	234	137	1529	12	8	.585
Jeff Kemp '81	1980	216	117	1470	12	7	.542
Greg Smith '02	2000	222	133	1423	8	14	.599
Buddy Teevens '79	1978	194	117	1396	5	4	.603

PASSING YARDS, CAREER

Name	Years	Att	Comp	Yds	Int	TD	Pct
Jay Fiedler '94	1991-93	813	456	6684	43	58	.560
Brian Mann '02	1998-02	952	560	5912	41	33	.588
Charlie Rittgers '06	2003-05	731	398	4472	29	25	.544
Mark Johnson '90	1987-89	757	389	4413	25	25	.513
David Gabianelli '87	1984-86	437	230	3424	16	22	.526
Jon Aljancic '97	1994-96	441	230	3141	17	16	.521
Frank Polsinello '84	1981-83	380	223	2942	20	13	.587
Greg Smith '02	1999-01	426	255	2773	15	27	.599
Mike Caraviello '85	1982-84	373	200	2694	27	14	.536
Mickey Beard '67	1964-66	337	180	2665	19	24	.534
Jim Chasey '71	1968-70	322	184	2391	16	14	.571
Jeff Kemp '81	1979-80	398	198	2385	17	13	.497
Bill Beagle '56	1953-55	377	190	2340	30	21	.504
Johnny Clayton '51	1948-50	322	166	2227	22	26	.514
Bill King '63	1960-62	245	127	1847	9	16	.518
Mike Fritz '07	2006	263	162	1838	10	7	.616
Tom Bennewitz '08	2006-07	266	159	1817	12	14	.598
Buddy Teevens '79	1976-78	259	154	1808	10	5	.596
Alex Jenny '11	2007-08	301	166	1793	12	10	.551
Steve Stetson '73	1970-72	228	123	1678	13	14	.539

PASS ATTEMPTS, SEASON

Name	Year	Att	Comp	Yds	TD
Brian Mann '02	2002	423	253	2913	19
Mark Johnson '90	1988	350	196	2262	11
Jay Fiedler '94	1993	321	160	2542	20
Charlie Rittgers '06	2004	320	177	1866	8
Brian Mann '02	1999	313	188	1848	7

PASS COMPLETIONS, SEASON

Name	Year	Att	Comp	Yds	TD
Brian Mann '02	2002	423	253	2913	19
Mark Johnson '90	1988	350	196	2262	11
Brian Mann '02	1999	313	188	1848	7
Charlie Rittgers '06	2003	320	177	2138	15
Jay Fiedler '94	1992	273	175	2747	25

COMPLETION PCT., SEASON

Name	Year	Att	Comp	Pct
Jay Fiedler '94	1992	273	175	.641
Frank Polsinello '84	1983	229	141	.616
Greg Smith '02	2001	190	117	.616
Mike Fritz '07	2006	263	162	.616
Kevin Case '77	1976	146	89	.610

TOUCHDOWN PASSES, SEASON

Name	Year	TD
Jay Fiedler '94	1992	25
Jay Fiedler '94	1993	20
Brian Mann '02	2002	19
David Gabianelli '87	1986	17
Charlie Rittgers '06	2003	15

PASS ATTEMPTS, CAREER

Name	Years	Att	Comp	Yds	TD
Brian Mann '02	1998-02	952	560	5912	33
Jay Fiedler '94	1991-93	813	456	6684	58
Mark Johnson '90	1987-89	757	389	4413	25
Charlie Rittgers '06	2003-05	731	398	4472	25
Jon Aljancic '97	1994-96	441	230	3141	16

PASS COMPLETIONS, CAREER

Name	Year	Att	Comp	Yds	TD
Brian Mann '02	1998-02	952	560	5912	33
Jay Fiedler '94	1991-93	813	456	6684	58
Charlie Rittgers '06	2003-05	731	398	4472	25
Mark Johnson '90	1987-89	757	389	4413	25
Greg Smith '02	1999-01	426	255	2773	27

COMPLETION PCT., CAREER

Name	Years	Att	Comp	Pct
Mike Fritz '07	2006	263	162	.616
Greg Smith '02	1999-01	426	255	.599
Tom Bennewitz '08	2006-07	266	159	.598
Buddy Teevens '79	1976-78	259	154	.596
Brian Mann '02	1998-02	952	560	.588

TOUCHDOWN PASSES, CAREER

Name	Years	TD
Jay Fiedler '94	1991-93	58
Brian Mann '02	1998-02	33
Greg Smith '02	1999-01	27
John Clayton '51	1948-50	26
Mark Johnson '90	1987-89	25
Charlie Rittgers '06	2003-05	25

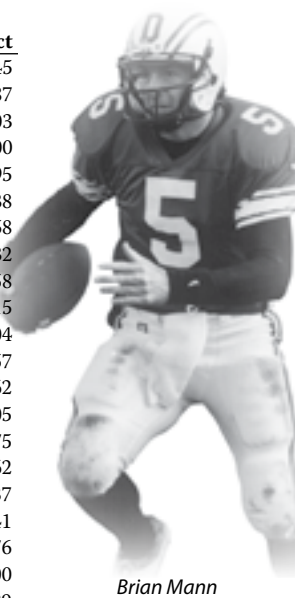

Brian Mann

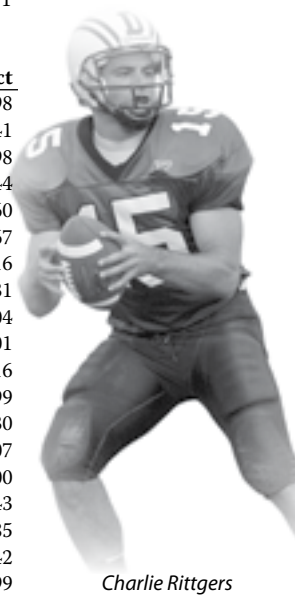

Charlie Rittgers

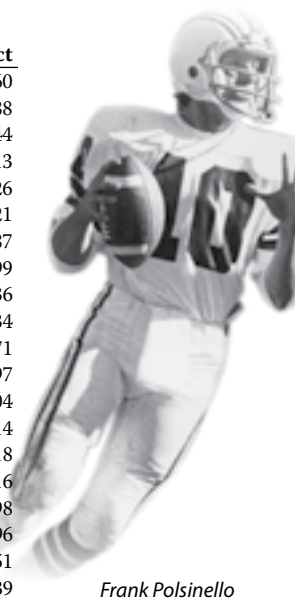

Frank Polsinello

TOTAL OFFENSE LEADERS

TOTAL OFFENSE, GAME

Name	Opponent	Year	Rushing Att/Yds	Passing Att-C/Yds	Plays /Yards	TD R-P	Avg Play
Brian Mann '02	Harvard	2002	12/58	50-25/382	62/440	0-4	7.1
Greg Smith '02	UNH	2001	3/-4	64-37/416	67/412	0-3	6.1
Greg Smith '02	Yale	2001	2/0	54-38/407	56/407	0-5	7.3
Jay Fiedler '94	Yale	1992	6/-21	31-20/419	37/398	0-4	10.8
Brian Mann '02	Colgate	2002	7/26	42-25/369	49/395	0-2	8.1
Brian Mann '02	Cornell	2002	13/19	58-37/369	71/388	0-3	5.5
Jay Fiedler '94	Harvard	1993	8/23	48-22/358	56/381	0-3	6.8
Brian Mann '02	UNH	2002	12/66	48-30/303	60/369	0-1	6.2
Jay Fiedler '94	Columbia	1992	8/17	33-25/348	41/365	1-3	8.9
Jay Fiedler '94	Cornell	1993	7/18	35-23/341	42/359	0-3	8.5
Greg Smith '02	Brown	2000	3/4	57-36/352	60/356	0-3	5.9
Alex Jenny '11	Colgate	2008	11/11	48-29/343	59/354	0-1	6.0
Jon Aljancic '97	Cornell	1996	14/28	21-16/321	35/349	1-2	9.9
Brian Mann '02	Princeton	1999	5/21	43-26/328	48/349	0-3	7.3
Bill King '63	Columbia	1962	6/24	16-14/324	22/348	1-4	15.8
Tom Bennewitz '08	Brown	2007	15/36	38-28/312	53/348	0-2	6.6
Jon Aljancic '97	Fordham	1996	12/67	31-20/280	43/347	1-0	8.0
Tom Bennewitz '08	Cornell	2007	5/-3	21-16/339	26/336	1-4	12.9
Charlie Rittgers '06	Harvard	2003	5/-10	33-17/344	38/334	1-2	8.8
Greg Smith '02	Princeton	2000	6/21	27-20/308	33/329	1-4	10.0
Brian Mann '02	Brown	2002	9/69	46-27/257	55/326	0-3	5.9
Tom Bennewitz '08	Princeton	2007	9/33	57-28/290	66/323	0-1	4.9
Jay Fiedler '94	UNH	1992	11/44	36-21/276	47/320	0-2	6.8
Jay Fiedler '94	Princeton	1993	15/36	35-16/284	50/320	2-2	6.4
Mike Fritz '07	Penn	2006	10/64	38-22/255	48/319	0-1	6.7
Jay Fiedler '94	Princeton	1992	13/46	24-15/272	37/318	1-2	8.6
Brian Mann '02	Columbia	2002	18/30	36-26/288	54/318	0-1	5.9
Jay Fiedler '94	Holy Cross	1992	5/10	34-23/307	39/317	2-2	8.1
Mike Fritz '07	Cornell	2006	12/10	35-21/298	47/308	0-1	6.5
Mike Fritz '07	Brown	2006	17/58	36-24/250	53/308	0-0	5.8

TOTAL OFFENSE, CAREER

Name	Years	Rushing Att/Yds	Passing Att-C/Yds	Plays /Yards	TD R-P	Avg Play
Jay Fiedler '94	1991-93	250/565	813-456/6684	1063/7249	15-58	6.8
Brian Mann '02	1998-02	364/606	952-560/5912	1316/6518	7-33	5.0
Charlie Rittgers '06	2003-05	96/-198	731-398/4472	827/4274	4-25	5.2
Mark Johnson '90	1987-89	128/-175	757-389/4413	885/4238	3-25	4.9
Jon Aljancic '97	1994-96	305/1015	441-230/3141	746/4156	21-16	5.6
David Gabianelli '87	1984-86	133/-142	437-230/3424	570/3282	1-22	5.8
Mickey Beard '67	1964-66	187/601	337-180/2665	524/3266	17-24	6.2
Brian Mann '02	1998-00	141/213	529-307/2999	670/3212	3-14	4.8
Jim Chasey '71	1968-70	158/728	322-184/2391	480/3119	13-14	6.5
Frank Polsinello '84	1981-83	148/-67	380-223/2942	528/2875	2-13	5.5
Greg Smith '02	1999-01	44/99	426-253/2773	470/2872	2-27	6.1
Jeff Kemp '81	1979-80	167/308	398-198/2385	565/2693	2-13	4.8
Mike Caraviello '85	1982-84	94/-33	373-200/2694	467/2661	2-13	6.0
Bill King '63	1960-62	187/709	245-127/1847	432/2556	20-16	5.9
Al Rosier '91	1989-91	448/2252	0-0/0	448/2252	17-0	5.0
Mike Fritz '07	2006	101/410	263-162/1838	364/2248	2-7	6.2
Bill Beagle '56	1953-55	46/-202	377-190/2340	423/2138	2-21	5.1
John Clayton '51	1948-50	58/-90	322-166/2227	380/2137	3-26	5.6
Buddy Teevens '79	1976-78	107/258	259-154/1808	366/2066	4-5	5.6
Steve Stetson '73	1970-72	95/277	228-123/1678	323/1955	12-14	6.1
Tom Bennewitz '08	2006-07	72/132	266-159/1817	338/1949	2-14	5.8
Gene Ryzewicz '68	1965-67	217/1156	91-47/698	308/1854	14-4	6.0
Bill Koenig '70	1967-69	103/392	237-79/1461	340/1853	1-9	5.5
David Clark '90	1987-89	365/1812	0-0/0	365/1812	13-0	4.9
Rick Klupchak '74	1971-73	295/1788	1-0/0	296/1788	10-0	6.0
Alex Jenny '11	2007-08	62/-5	301-166/1793	363/1788	0-10	4.9
Jake Crouthamel '60	1957-59	387/1763	3-0/0	390/1763	12-9	4.5
Pete Oberle '96	1993-96	436/1763	0-0/0	436/1763	11-0	4.0
Greg Smith '97	1995-96	402/1711	3-2/39	405/1750	13-0	4.3

TOTAL OFFENSE, SEASON

Name	Year	Rushing Att/Yds	Passing Att-C/Yds	Plays /Yards	TD R-P	Avg Play
Brian Mann '02	2002	118/393	423-253/2913	541/3306	4-19	6.1
Jay Fiedler '94	1992	80/186	273-175/2748	353/2934	6-25	8.3
Jay Fiedler '94	1993	92/143	321-160/2542	413/2685	6-20	6.5
Mike Fritz '07	2006	101/410	263-162/1838	364/2248	2-7	6.2
Jon Aljancic '97	1996	125/367	230-139/1856	355/2223	10-10	6.3
Mark Johnson '90	1988	60/-78	350-196/2262	410/2184	3-11	5.3
Charlie Rittgers '06	2003	37/15	312-177/2138	349/2153	3-15	6.2
David Gabianelli '87	1986	74/-114	259-141/2264	333/2150	1-17	6.5
Brian Mann '02	1999	85/67	313-188/1848	398/1915	2-7	4.8
Frank Polsinello '84	1983	83/-78	229-141/1952	312/1874	0-9	6.0
Tom Bennewitz '08	2007	60/118	242-145/1715	302/1833	2-14	6.1
Charlie Rittgers '06	2004	39/-147	320-170/1866	359/1719	1-8	4.8
Mark Johnson '90	1989	52/-22	298-151/1681	350/1659	0-13	4.7
Jay Fiedler '94	1991	78/236	219-121/1394	297/1630	3-13	5.5
Mike Caraviello '85	1984	60/-131	249-132/1706	309/1575	1-7	5.1
Buddy Teevens '79	1978	73/178	194-117/1396	267/1574	4-4	5.9
Bill King '63	1962	94/523	117-67/1043	211/1566	14-5	7.4
Peter Sellers '98	1997	49/-112	278-139/1634	327/1522	3-11	4.7
Greg Smith '02	2000	30/99	222-133/1423	252/1522	2-14	6.0
Mike Coffey '99	1998	117/-43	265-144/1543	382/1500	3-8	3-9
Jeff Kemp '81	1980	67/5	216-117/1470	283/1475	1-7	5.2
Al Rosier '91	1991	258/1432	0-0/0	258/1432	12-0	5.6



Jay Fiedler

RECEIVING LEADERS

RECEPTIONS, GAME

Name	Opponent	Year	Rec	Yds
Damien Roomets '02	UNH	2000	17	201
Scott Wedum '04	Cornell	2002	14	111
Jay Barnard '04	UNH	2003	12	124
Casey Cramer '04	UNH	2002	12	120
Jay Barnard '04	Brown	2000	12	115
Jay Barnard '04	Holy Cross	2002	11	142
Tom Parker '90	Boston U.	1989	11	92
Jack Daly '84	Wm. & Mary	1983	11	144
Dick Flagg '55	Colgate	1954	11	84
Matt DeLellis '02	Brown	2000	11	130

RECEIVING YARDS, GAME

Name	Opponent	Year	Rec	Yds
Jack Daly '84	Colgate	1982	9	219
Damien Roomets '02	UNH	2000	17	201
Casey Cramer '04	Harvard	2002	10	196
Craig Morton '89	Navy	1986	9	191
Brian Evans '08	Cornell	2007	5	191
Craig Morton '89	Harvard	1988	7	190
Matt DeLellis '02	Yale	2001	9	186
Craig Morton '89	Penn	1988	7	180
Jack Daly '84	Princeton	1982	9	173
Zach Ellis '98	Cornell	1996	6	166
Matt DeLellis '02	Princeton	2000	8	164

RECEPTIONS, SEASON

Name	Year	Rec	Yds	Avg	TD
Jay Barnard '04	2002	83	899	10.8	8
Casey Cramer '04	2002	72	1017	14.1	7
Jay Barnard '04	2003	70	861	12.3	5
John Hyland '94	1993	62	1076	17.4	9
Tim McManus '11	2008	60	637	10.6	3
Casey Cramer '04	2003	58	695	12.0	6
Ryan Fuselier '06	2006	57	711	12.5	3
Jack Daly '84	1983	56	889	15.9	5
Jack Daly '84	1982	55	1034	18.8	8
Mike Bobo '92	1991	55	1412	13.2	10
Matt Brzica '93	1992	53	965	18.2	8
Craig Morton '89	1988	53	891	16.8	6
Dave Shula '81	1980	52	758	14.6	3
Tom Parker '90	1989	51	587	11.5	6
Ryan Fuselier '06	2005	51	501	9.8	5
Dave Shula '81	1978	49	656	13.4	1
Bob Murphy '05	2004	49	560	11.4	5
Craig Morton '89	1986	44	1063	24.2	10
Damien Roomets '02	2000	43	483	11.2	3
Craig Morton '89	1987	41	651	15.9	3
Chris Keck '88	1988	41	392	9.6	1
David Shearer '95	1993	41	627	15.3	5
Jason Raiti '06	2005	41	544	13.3	1
Jay Barnard '04	2000	40	420	10.5	2
Harry Wilson '77	1977	40	646	16.2	4

RECEIVING YARDS, SEASON

Name	Year	Rec	Yds	Avg	TD
John Hyland '94	1993	62	1076	17.4	9
Craig Morton '89	1986	44	1063	24.2	10
Jack Daly '84	1982	55	1034	18.8	8
Casey Cramer '04	2002	72	1017	14.1	7
Matt Brzica '93	1992	53	965	18.2	8
Jay Barnard '04	2002	83	899	10.8	8
Craig Morton '89	1988	53	891	16.8	6
Jack Daly '84	1983	56	889	15.9	5
Jay Barnard '04	2003	70	861	12.3	5
Dave Shula '81	1980	52	758	14.6	3
Mike Bobo '92	1991	55	725	13.2	10
Ryan Fuselier '06	2006	57	711	12.5	3
Dave Shula '81	1978	49	656	13.4	1
Craig Morton '89	1987	41	651	15.9	3
Harry Wilson '77	1976	40	646	16.2	4
Tim McManus	2008	60	637	10.6	3
Brian Evans '08	2007	34	631	18.6	7
David Shearer '95	1993	41	627	15.3	5
Zach Ellis '98	1996	32	623	19.5	4
Andre Grant '95	1993	31	606	19.5	5



Damien Roomets

RECEPTIONS, CAREER

Name	Years	Rec	Yds	Avg	TD
Jay Barnard '04	2000-03	216	2392	11.1	17
Casey Cramer '04	2000-03	185	2477	13.4	21
Craig Morton '89	1986-88	138	2605	18.9	19
Jack Daly '84	1981-83	135	2208	16.4	15
Dave Shula '81	1978-80	133	1822	13.7	9
Ryan Fuselier '06	2004-06	131	1501	11.5	8
Mike Bobo '92	1989-91	112	1412	12.6	13
Matt DeLellis '02	1998-01	100	1265	12.7	16
David Shearer '95	1992-94	93	1423	15.3	13
Zach Ellis '98	1994-97	91	1442	15.8	9
Tim McManus '11	2007-08	88	1022	11.6	5
Bob Murphy '05	2001-04	83	856	10.3	5
Damien Roomets '02	1998-00	74	931	12.6	3
Philip Galligan '09	2006-08	74	853	11.5	5
Chris Keck '89	1986-88	72	642	8.9	
John Hyland '95	1991-93	71	1241	17.5	11
Scott Truitt '86	1983-85	71	1107	15.6	3
Brian Evans '08	2005-07	69	1189	17.3	7
Matt Brzica '93	1991-92	68	1134	16.7	9
Harry Wilson '77	1974-76	65	860	16.2	4
Tom Rowe '50	1947-49	65	1023	15.7	12
Tom Parker '90	1988-89	64	727	11.4	
Shaun Teevens '82	1979-81	63	862	13.7	5

RECEIVING YARDS, CAREER

Name	Years	Rec	Yds	Avg	TD
Craig Morton '89	1986-88	138	2605	18.9	19
Casey Cramer '04	2000-03	185	2477	13.4	21
Jay Barnard '04	2000-03	216	2392	11.1	17
Jack Daly '84	1981-83	135	2208	16.4	15
Dave Shula '81	1978-80	133	1822	13.7	9
Ryan Fuselier '06	2004-06	131	1501	11.5	8
Zach Ellis '98	1994-97	91	1442	15.8	9
David Shearer '95	1992-94	93	1423	15.3	13
Mike Bobo '92	1989-91	112	1412	12.6	13
Matt DeLellis '02	1998-01	100	1265	12.7	16
John Hyland '95	1991-93	71	1241	17.5	11
Brian Evans '08	2005-07	69	1189	17.3	7
Matt Brzica '93	1991-92	68	1134	16.7	9
Scott Truitt '86	1983-85	71	1107	15.6	3
Tom Rowe '50	1947-49	65	1023	15.7	12
Tim McManus '11	2007-08	88	1022	11.6	5
Dave McLaughlin '54	1951-53	59	946	16.0	9
Damien Roomets '02	1998-00	74	931	12.6	3
Tom Fleming '76	1973-75	45	914	20.3	10
Shaun Teevens '82	1979-81	63	862	13.7	5
Harry Wilson '77	1974-76	65	860	16.2	4
Bob Murphy '05	2001-04	83	856	10.3	5
Philip Galligan '09	2006-08	74	853	11.5	5
Dave Thielscher '54	1951-53	61	809	13.3	5



Jay Barnard



Craig Morton

17-TIME IVY LEAGUE CHAMPIONS

1958 • 1962 • 1963 • 1965 • 1966 • 1969 • 1970 • 1971 • 1972 • 1973 • 1978 • 1981 • 1982 • 1990 • 1991 • 1992 • 1996

RETURNS, ALL-PURPOSE LEADERS

KICKOFF RETURNS, SEASON

Name	Year	KR	Yds	Avg	TD
Steve Jensen '05	2001	31	771	24.9	1
Brian White '95	1994	27	715	26.5	1
Phil Galligan '09	2007	32	668	20.9	0
Dylan Karczewski '99	1998	28	638	22.8	0
Chris Pollard '89	1986	31	629	20.3	0
Scott Wedum '04	2000	30	597	19.9	0

PUNT RETURNS, SEASON

Name	Year	PR	Yds	Avg	TD
Tim Copper '72	1970	31	457	14.7	3
Tom Reusser '00	1997	31	335	10.8	0
Bob Mlakar '70	1967	26	309	11.9	0
Lloyd Lee '98	1996	36	291	8.1	0
Gene Ryzewicz '68	1965	21	274	13.1	1

PUNT-KICKOFF RETURNS, CAREER

Name	Years	PR-Yds	Avg	KR-Yds	Avg	Total	TD	P-K
Steve Jensen '05	2001, '03-05	20-123	6.2	82-1904	23.2	2027	0-1	
Chris Pollard '89	1986-88	0-0	0.0	52-1376	26.5	1376	0-0	
Phil Galligan '09	2006-08	26-70	2.7	62-1250	20.2	1320	0-0	
Peter Lavery '83	1980-82	49-295	6.0	40-993	24.8	1288	0-2	
Greg Hoffmeister '93	1990-92	45-410	9.1	40-796	19.9	1206	1-0	
Tom Fleming '76	1973-75	29-240	8.3	36-753	20.9	1193	1-1	
Lou Turner '55	1952-54	43-408	9.5	29-703	24.2	1111	0-0	
Tom Reusser '00	1996-99	69-620	9.0	25-473	18.9	1093	0-0	
Brian White '95	1992-94	10-70	7.0	32-830	25.9	900	0-1	

ALL-PURPOSE RUNNING, GAME

Name	Opponent	Year	Rush	Rec	KR/PR	Int	Total
Tom Spangenberg '64	Princeton	1962	208	19	72/53	0	353
Al Rosier '91	Brown	1991	229	0	45/0	0	274
Shon Page '90	Harvard	1990	222	0	0	0	222
Jack Daly '84	Colgate	1982	0	219	0	0	219
David Clark '90	Penn	1989	219	0	0	0	219



Tom Spangenberg



Steve Jensen

ALL-PURPOSE RUNNING, SEASON

Name	Year	Rush	Rec	KR/PR	Int	Total
Al Rosier '91	1991	1432	113	290/0	0	1835
Tom Spangenberg '64	1962	674	363	282/53	119	1491
Alan Rozycki '61	1960	735	287	130/143	35	1320
John Short '71	1970	787	395	33/81	0	1296
Greg Hoffmeister '93	1992	650	186	285/153	0	1274
Bob Mlakar '70	1967	335	367	254/304	0	1260
David Clark '90	1989	1063	168	0/0	0	1231
John Hyland '94	1993	0	1241	59/152	0	1228
Jake Crouthamel '60	1958	722	132	131/188	0	1173
John Short '71	1969	707	155	210/51	0	1123
Lou Turner '54	1954	356	138	407/113	92	1106

ALL-PURPOSE RUNNING, CAREER

Name	Year	Rush	Rec	KR/PR	Int	Total
Al Rosier '91	1989-91	2252	169	928/1	0	3350
Tom Spangenberg '64	1961-63	1535	640	535/181	119	3010
Jay Barnard '04	2000-03	-11	2392	0/487	0	2868
Jake Crouthamel '60	1957-59	1763	375	281/299	28	2746
Craig Morton '89	1986-88	45	2605	0/17	0	2667
John Short '71	1968-70	1589	550	277/138	0	2554
Casey Cramer '04	2000-03	43	2477	0/0	0	2520
David Clark '90	1987-89	1923	502	91/0	0	2516
Rick Klupchak '74	1971-73	1788	269	218/67	0	2342
Alan Rozycki '61	1958-60	1149	546	335/197	105	2332
Lou Turner '55	1952-54	786	300	703/408	128	2325
Greg Hoffmeister '93	1990-92	844	258	796/410	0	2308
Gene Ryzewicz '68	1965-67	1156	196	584/345	0	2281
Jack Daly '84	1981-83	0	2208	0/0	0	2208

TACKLE, SACK LEADERS

TACKLES, GAME

Name	Opponent	Year	U	A	T
Jerry Pierce '81	UNH	1979	24	12	36
Jerry Pierce '81	Wm. & Mary	1980	17	13	30
Dave Neslund '83	Yale	1982	1	28	29
Josh Bloom '95	Cornell	1992	14	12	26
Josh Bloom '95	Holy Cross	1993	5	20	25
Dave Neslund '83	Colgate	1982	4	21	25
Jerry Pierce '81	Brown	1979	12	12	24
Jerry Pierce '81	Yale	1980	5	19	24
Len Fontes '86	Harvard	1985	18	5	23
Josh Bloom '95	Cornell	1994	10	13	23
Jerry Pierce '81	Yale	1979	7	15	22
Jerry Pierce '81	UNH	1980	4	18	22
Zack Walz '98	Princeton	1997	9	13	22

TACKLES, SEASON

Name	Year	U	A	T
Dave Neslund '83	1982	37	157	194
Jerry Pierce '81	1979	115	69	184
Tom Kuchar '79	1978	102	58	160
Len Fontes '86	1985	47	100	147
Jerry Pierce '81	1980	58	88	146
Mark Abel '97	1995	73	63	136
Reggie Williams '76	1974	92	43	135
Joe Fernandez '82	1979	72	61	133
Josh Bloom '95	1994	73	57	130
Steve Karol '84	1983	45	83	128
Josh Bloom '95	1993	50	76	126
Zack Walz '98	1997	70	56	126
Steve Varney '00	1999	80	42	122

TACKLES, CAREER

Name	Years	U	A	T
Jerry Pierce '81	1978-80	206	179	385
Reggie Williams '76	1973-75	243	127	370
Zack Walz '98	1994-97	202	154	356
Josh Bloom '95	1992-94	178	176	354
Mark Abel '97	1994-96	184	152	336
Joe Fernandez '82	1979-81	146	181	327
Dave Neslund '83	1980-82	74	247	321
Josh Dooley '06	2002-05	149	165	314
Len Fontes '86	1983-85	93	216	309
Ian Wilson '08	2004-08	153	146	299
Paul Michael '89	1986-88	106	160	266
Clayton Smith '05	2001-04	158	103	261
Paul Sorensen '89	1986-88	95	165	260
Justin Cottrell '08	2004-07	122	121	243
Steve Karol '84	1981-83	68	174	242
Tom Kuchar '79	1976-78	161	78	239



Anthony Gargiulo

SACKS, GAME

Name	Year	Opponent	Sacks
George Neos '93	1992	Harvard	4
Anthony Gargiulo '06	2004	Cornell	4

SACKS, SEASON

Name	Years	Sacks
George Neos '93	1992	12
Scott Hapgood '97	1995	12
Anthony Gargiulo '06	2004	12
Cliff McDonald '92	1991	9
Ed Simpson '85	1984	8
Ed Coker '93	1993	8
Ryan Conger '05	2003	8
Ryan Conger '05	2004	8
Anthony Gargiulo '06	2005	8
Cliff McDonald '92	1990	7
Nick Mourlas '92	1991	7

SACKS, CAREER

Name	Years	Sacks
Anthony Gargiulo '06	2002-05	25
George Neos '93	1990-92	23
Scott Hapgood '97	1993-96	23
Ryan Conger '05	2001-04	20
Cliff McDonald '92	1989-91	16
Zack Walz '98	1994-97	15
Gerry LaMontagne '94	1991-93	11
Greg Dietrick '99	1996-98	11
Taran Lent '96	1993-95	10
Jason Upshaw '98	1995-97	10



Jerry Pierce

17-TIME IVY LEAGUE CHAMPIONS

1958 • 1962 • 1963 • 1965 • 1966 • 1969 • 1970 • 1971 • 1972 • 1973 • 1978 • 1981 • 1982 • 1990 • 1991 • 1992 • 1996

SCORING LEADERS

SCORING, SINGLE SEASON

Name	Year	TD	XP	FG	Pts
Myles Lane '28	1927	18	17	0	125
Al Marsters '30	1929	16	13	0	109
Myles Lane '28	1925	17	0	0	102
John Short '71	1970	15	0	0	90
Bill McCall '32	1931	15	0	0	90
Bill King '63	1962	14	2	0	86
Dennis Durkin '93	1992	0	41/2	13	82
Myles Lane '28	1926	13	2	0	80
Al Rosier '91	1991	13	1	0	80
Swede Oberlander '26	1925	12	0	0	72
Dave Regula '98	1996	0	27/2	14	71
Lester Haws '24	1923	8	17	1	68
Al Marsters '30	1928	11	1	0	67
Richard Weissman '85	1983	11	0	0	66
Shon Page '90	1990	11	0	0	66

SCORING, CAREER

Name	Years	TD	XP	FG	Pts
Myles Lane '28	1925-27	48	19	0	307
Al Marsters '30	1927-29	33	14	0	212
Dennis Durkin '93	1990-92	0	94/2	36	204
Dave Regula '98	1994-97	1	80/2	38	202
Bill Hutchinson '40	1937-39	21	9	2	151
Bob MacLeod '39	1936-38	25	0	0	150
Swede Oberlander '26	1923-25	23	0	0	138
Ted Perry '74	1971-73	0	75	20	135
Tyler Lavin '05	2001-04	0	49	28	133
John Short '71	1968-70	22	0	0	132
Craig Saltzgaber '86	1983-85	0	56	25	131
Jon Aljancic '97	1994-96	21	0	0	126
Richard Weissman '85	1982-84	21	0	0	126
Bill King '63	1960-62	20	4	0	124
Pete Walton '67	1964-66	20	0	0	120
Nick Lowery '78	1975-77	0	51	22	117
Pete Donovan '70	1967-69	0	80	12	116

TOUCHDOWNS, SEASON

Name	Year	TD	R-P-K/P-Int
Myles Lane '28	1927	18	12-4-1-1
Myles Lane '28	1925	17	8-9-0-0
Al Marsters '30	1929	16	15-0-1-0
John Short '71	1970	15	11-4-0-0
Bill McCall '32	1931	15	5-8-1-1
Bill King '63	1962	14	14-0-0-0

FIELD GOALS, SEASON

Name	Year	FG	Pct
Dennis Durkin '93	1990	15-18	.833
Dave Regula '98	1996	14-20	.700
Dennis Durkin '93	1992	13-13	1.000
Tyler Lavin '05	2002	12-16	.750
Tyler Lavin '05	2003	12-17	.706

EXTRA POINTS, SEASON

Name	Year	XP	Pct
Dennis Durkin '93	1992	41-43	.953
Wayne Pirmann '72	1970	36-40	.900
Andrew Kempler '08	2007	36-36	1.000
Pete Donovan '70	1969	35-36	.972
Bill Hay '67	1965	34-38	.895
Dennis Durkin '93	1991	33-34	.971

KICK SCORING, SEASON

Name	Year	XP	FG	Pts
Dennis Durkin '93	1992	41-43	13-13	80
Dave Regula '98	1996	27-32	14-20	69
Dennis Durkin '93	1990	20-23	15-18	65
Carl Romero '89	1988	24-24	11-16	57
Dennis Durkin '93	1991	33-34	8-15	57
Ted Perry '74	1972	30-32	8-13	54
Dave Regula '98	1997	24-25	10-12	54
Tyler Lavin '05	2002	18-23	12-16	54
Pete Donovan '70	1969	35-36	6-11	53
Dave Regula '98	1995	19-25	11-15	52
Nick Lowery '78	1976	28-28	8-8	52
Tyler Lavin '05	2003	16-22	12-17	52
Wayne Pirmann '72	1970	36-40	5-8	51
Bill Wellstead '63	1962	27-30	7-10	48
Craig Saltzgaber '86	1983	23-23	8-13	47
Craig Saltzgaber '86	1984	19-20	9-12	46
Todd Catlin '02	2000	30-30	5-8	45
Andrew Kempler '08	2007	36-36	3-10	45
Tim Geibel '82	1980	23-26	7-12	44
Bill Hay '67	1965	34-38	3-6	43
Ted Perry '74	1971	23-25	6-17	41

KICK SCORING, CAREER

Name	Year	XP	FG	Pts
Dennis Durkin '93	1990-92	94-100	36-46	202
Dave Regula '98	1994-97	80-97	38-53	194
Ted Perry '74	1971-73	75-80	20-43	135
Tyler Lavin '05	2001-04	49-63	28-44	133
Craig Saltzgaber '86	1983-85	56-58	25-37	131
Nick Lowery '78	1975-77	51-51	22-37	117
Pete Donovan '70	1967-69	80-87	12-19	116
Carl Romero '89	1987-89	43-44	23-40	112



Dave Regula



Dennis Durkin

17-TIME IVY LEAGUE CHAMPIONS

1958 • 1962 • 1963 • 1965 • 1966 • 1969 • 1970 • 1971 • 1972 • 1973 • 1978 • 1981 • 1982 • 1990 • 1991 • 1992 • 1996

YEAR-BY-YEAR LEADERS

RUSHING LEADERS SINCE 1950

Year	Name	Pos	Att	Net	Avg	TD
1950	Bill Roberts '51	FB	110	527	4.79	2
1951	Dick Jennison '54	FB	69	255	3.70	3
1952	Dick Collins '53	HB	76	368	4.84	3
1953	Lou Turner '55	HB	83	400	4.82	2
1954	Lou Turner '55	HB	89	356	4.00	3
1955	Lou Rovero '57	HB	91	421	4.63	1
1956	Lou Rovero '57	HB	109	508	4.66	2
1957	Jake Crouthamel '60	HB	105	462	4.40	3
1958	Jake Crouthamel '60	HB	123	722	5.89	7
1959	Jake Crouthamel '60	HB	159	579	3.64	2
1960	Al Rozycki '61	HB	169	725	4.29	4
1961	John Krumme '63	HB	99	416	4.20	2
1962	Tom Spangenberg '64	HB	123	675	5.49	4
1963	Tom Spangenberg '64	HB	117	463	3.96	2
1964	Bob O'Brien '65	HB	68	308	4.53	5
1965	Pete Walton '67	FB	124	641	5.17	8
1966	Pete Walton '67	FB	102	585	5.74	8
1967	Steve Luxford '68	HB	86	371	4.31	6
1968	Clark Beier '70	HB	97	481	4.96	4
1969	John Short '71	HB	116	707	6.09	6
1970	John Short '71	HB	165	787	4.77	11
1971	Rick Klupchak '74	HB	106	638	6.02	2
1972	Rick Klupchak '74	HB	113	750	6.64	5
1973	Ellis Rowe '74	FB	102	445	4.36	1
1974	John Souba '75	HB	81	340	4.20	1
1975	Curt Oberg '78	FB	126	500	3.97	1
1976	Sam Coffey '78	HB	154	764	4.96	2
1977	Curt Oberg '78	FB	138	620	4.49	5
1978	Jeff Dufresne '81	FB	190	730	3.84	8
1979	Jeff Dufresne '81	HB	117	449	3.84	0
1980	Jeff Dufresne '81	HB	143	488	3.41	6
1981	Sean Maher '83	TB	145	707	4.86	9
1982	Richard Weissman '85	TB	124	605	4.88	7
1983	Richard Weissman '85	TB	178	584	3.28	10
1984	Lorenzo Chambers '85	TB	136	632	4.65	9
1985	Ernie Torain '87	TB	116	432	3.72	3
1986	Ernie Torain '87	TB	192	640	3.33	6
1987	Chris Pollard '89	TB	97	364	3.75	1
1988	David Clark '90	FB	123	669	5.43	8
1989	David Clark '90	FB	219	1063	4.85	4
1990	Shon Page '90	FB	217	1087	5.00	11
1991	Al Rosier '91	TB	258	1432	5.55	12
1992	Greg Hoffmeister '93	TB	121	650	5.37	3
1993	Pete Oberle '96	TB	164	660	4.02	7
1994	Pete Oberle '96	TB	154	625	4.05	3
1995	Greg Smith '97	TB	178	826	4.64	3
1996	Greg Smith '97	TB	224	885	3.95	10
1997	Dylan Karczewski '99	TB	158	541	3.42	5
1998	Reggie Belhomme '00	TB	128	366	2.85	2
1999	Reggie Belhomme '00	TB	159	532	3.35	5
2000	Michael Gratch '02	TB	120	513	4.28	3
2001	Michael Gratch '02	TB	194	916	4.72	6
2002	Mike Giles '04	TB	151	586	3.88	4
2003	Chris Little '05	TB	150	538	3.59	4
2004	Chad Gaudet '08	TB	99	389	3.93	2
2005	Jason Bash '07	TB	87	320	3.68	2
2006	Mike Fritz '07	QB	101	410	4.10	2
2007	Milan Williams '09	TB	123	657	5.34	3
2008	Milan Williams '09	TB	95	310	3.26	2



Ernie Torain



Pete Donovan



Jason Bash

SCORING LEADERS SINCE 1950

Year	Name	TD	XPt	FG	Pts
1950	John McDonald '52	4	0	0	24
1951	Gene Howard '52	4	0	0	24
1952	Russ Smale '53	4	0	0	30
1953	Dave McLaughlin '54	6	0	0	36
1954	Lou Turner '55	5	0	0	30
1955	Bill Beagle '56	3	10	1	31
1956	Mike Brown '57	10	0	0	60
1957	Dave Bradley '58	4	0	0	24
	Jake Crouthamel '60	4	0	0	24
1958	Jake Crouthamel '60	7	4	0	46
1959	Al Rozycki '61	6	4	0	40
1960	Al Rozycki '61	5	2	0	32
1961	Bill King '63	6	2	0	38
1962	Bill King '63	14	2	0	86
1963	Dana Kelly '64	6	0	0	36
1964	Bob O'Brien '65	8	0	0	48
1965	Pete Walton '67	10	0	0	60
1966	Pete Walton '67	9	0	0	54
1967	Gene Ryzewicz '68	6	0	0	36
1968	Bob Lundquist '69	9	0	0	54
1969	Pete Donovan '70	0	35	6	53
1970	John Short '71	15	0	0	90
1971	Ted Perry '74	0	23	6	41
1972	Ted Perry '74	0	30	8	54
1973	Ted Perry '74	0	22	6	40
1974	Chris Bjelland '76	0	9	4	21
1975	Tom Fleming '76	8	0	0	48
1976	Nick Lowery '78	0	28	8	52
1977	Nick Lowery '78	0	16	7	37
1978	Jeff Dufresne '81	8	0	0	48
1979	Dave Shula '81	5	1	0	32
1980	Tim Geibel '82	0	23	7	44
1981	Sean Maher '83	9	0	0	54
1982	Jack Daly '84	8	0	0	48
1983	Richard Weissman '85	11	0	0	66
1984	Lorenzo Chambers '85	9	0	0	54
1985	Craig Saltzgaber '86	0	14	8	38
1986	Craig Morton '89	10	0	0	60
1987	Carl Romero '89	0	8	5	23
1988	Carl Romero '89	0	24	11	57
1989	Carl Romero '89	0	19	7	40
1990	Shon Page '90	11	0	0	66
1991	Al Rosier '91	13	1	0	80
1992	Dennis Durkin '93	0	41/2	13	82
1993	John Hyland '94	9	1	0	56
1994	David Shearer '95	5	1	0	32
1995	Jon Aljancic '97	9	0	0	54
1996	Dave Regula '98	0	27/2	14	71
1997	Dave Regula '98	1	24	10	60
1998	Alex Csizinszky '00	0	12	8	36
1999	Reggie Belhomme '00	6	0	0	36
2000	Matt DeLellis '02	8	0	0	48
2001	Matt DeLellis '02	7	0	0	42
2002	Tyler Lavin '05	0	18	12	54
2003	Tyler Lavin '05	0	16	12	52
2004	Bob Murphy '05	5	0	0	30
2005	Ryan Fuselier '06	5	2	0	32
2006	Andrew Kempler '08	0	16	7	37
2007	Andrew Kempler '08	0	36	3	45
2008	Foley Schmidt '12	0	12	9	39

17-TIME IVY LEAGUE CHAMPIONS

1958 • 1962 • 1963 • 1965 • 1966 • 1969 • 1970 • 1971 • 1972 • 1973 • 1978 • 1981 • 1982 • 1990 • 1991 • 1992 • 1996

YEAR-BY-YEAR LEADERS

PASSING LEADERS SINCE 1950

Year	Name	Att	Comp	Yds	Int	TD	Pct
1950	John Clayton '51	116	55	673	11	7	.474
1951	Gene Howard '49	75	28	453	5	3	.373
1952	Jim Miller '54	148	69	895	9	8	.466
1953	Leo McKenna '56	79	41	649	7	4	.519
1954	Bill Beagle '56	145	76	867	10	5	.524
1955	Bill Beagle '56	155	75	812	12	6	.484
1956	Mike Brown '57	78	34	530	6	2	.436
1957	Dave Bradley '58	77	34	587	11	8	.442
1958	Bill Gundy '60	87	40	572	6	6	.460
1959	Bill Gundy '60	87	48	566	3	10	.552
1960	Jack Kinderdine '61	172	81	985	7	5	.471
1961	Bill King '63	98	49	711	4	10	.500
1962	Bill King '63	117	67	1043	4	5	.573
1963	Dana Kelly '64	148	88	1062	10	7	.595
1964	Mickey Beard '67	84	45	627	3	5	.536
1965	Mickey Beard '67	116	60	959	8	6	.517
1966	Mickey Beard '67	137	75	1079	8	13	.547
1967	Bill Koenig '70	102	35	623	5	3	.343
1968	Bill Koenig '70	98	36	689	5	4	.367
1969	Jim Chasey '71	111	62	892	8	7	.558
1970	Jim Chasey '71	146	86	1058	8	6	.589
1971	Bill Pollock '72	70	33	520	3	5	.471
1972	Steve Stetson '73	139	72	1159	6	10	.518
1973	Tom Snickenberger '75	97	48	481	4	6	.495
1974	Tom Snickenberger '75	99	56	615	4	2	.566
1975	Mike Brait '76	169	92	1155	9	11	.544
1976	Kevin Case '77	146	88	1073	5	7	.610
1977	Steve Ferraris '78	122	68	756	8	1	.557
1978	Buddy Teevens '79	194	117	1396	5	4	.603
1979	Jeff Kemp '81	182	81	915	5	6	.445
1980	Jeff Kemp '81	216	117	1470	12	7	.542
1981	Frank Polsinello '84	112	63	766	8	4	.563
1982	Mike Caraviello '85	105	60	833	5	6	.571
1983	Frank Polsinello '84	229	141	1952	9	9	.616
1984	Mike Caraviello '85	249	132	1706	18	7	.530
1985	David Gabianelli '87	175	87	1150	4	5	.497
1986	David Gabianelli '87	259	141	2264	12	17	.544
1987	Chris Rorke '89	219	101	1222	12	4	.461
1988	Mark Johnson '90	350	196	2262	11	11	.560
1989	Mark Johnson '90	298	151	1681	6	13	.507
1990	Matt Brzica '93	136	64	705	10	3	.471
1991	Jay Fiedler '94	219	121	1394	11	13	.553
1992	Jay Fiedler '94	273	175	2748	13	25	.641
1993	Jay Fiedler '94	321	160	2542	19	20	.498
1994	Jerry Singleton '96	87	50	620	4	4	.575
1995	Jon Aljancic '97	122	49	693	4	4	.402
1996	Jon Aljancic '97	230	139	1856	5	10	.604
1997	Peter Sellers '98	278	139	1634	20	11	.500
1998	Mike Coffey '99	265	144	1543	6	8	.543
1999	Brian Mann '02	313	188	1848	16	7	.601
2000	Greg Smith '02	222	133	1423	8	14	.599
2001	Greg Smith '02	190	117	1289	7	11	.616
2002	Brian Mann '02	423	253	2913	10	19	.598
2003	Charlie Rittgers '06	312	177	2138	9	16	.567
2004	Charlie Rittgers '06	320	170	1866	14	8	.531
2005	Josh Cohen '09	234	137	1529	12	8	.585
2006	Mike Fritz '07	263	162	1838	10	7	.616
2007	Tom Bennewitz '08	242	145	1715	11	14	.599
2008	Alex Jenny '10	239	134	1309	9	5	.561



Brian Mann



Mike Bobo



Mike Fritz

RECEIVING LEADERS SINCE 1950

Year	Name	No	Yds	Avg	TD
1950	John McDonald '52	17	220	12.94	4
1951	John McDonald '52	14	189	13.50	0
1952	Dave Thielscher '54	30	425	14.17	2
1953	Dave McLaughlin '54	41	592	14.44	6
1954	Monte Pascoe '57	24	335	13.96	1
1955	Monte Pascoe '57	24	331	13.79	3
1956	Ron Fraser '57	13	158	12.15	1
1957	Dave Moss '58	12	368	30.67	3
1958	Jim Burke '59	12	219	18.25	2
1959	Al Rozycki '61	25	242	9.68	5
1960	Al Rozycki '61	26	287	11.04	1
1961	John Krumme '63	17	192	11.29	3
1962	Tom Spangenberg '64	23	353	15.35	2
1963	Scott Creelman '64	24	435	18.13	3
1964	Bob MacLeod '67	27	412	15.26	2
1965	Bill Calhoun '67	16	345	21.56	3
1966	Bill Calhoun '67	21	388	18.48	3
1967	Bob Mlakar '70	25	367	14.68	1
1968	Randy Wallick '69	19	419	22.05	2
1969	Bob Mlakar '70	17	187	11.00	2
1970	Bob Brown '71	27	323	11.96	3
1971	Tyrone Byrd '73	22	310	14.09	3
1972	Tyrone Byrd '73	19	339	17.84	3
1973	Tom Fleming '76	12	233	19.42	2
1974	Alex Kandabarow '75	20	293	14.65	1
1975	Tom Fleming '76	24	523	21.79	8
1976	Harry Wilson '77	40	646	16.15	4
1977	Jeff Nadherny '78	26	317	12.19	2
1978	Dave Shula '81	49	646	13.18	1
1979	Dave Shula '81	32	408	12.75	5
1980	Dave Shula '81	52	758	14.58	3
1981	Shaun Teevens '82	37	520	14.05	2
1982	Jack Daly '84	55	1034	18.80	8
1983	Jack Daly '84	56	889	15.88	5
1984	Scott Truitt '86	37	558	15.08	3
1985	Scott Truitt '86	32	522	16.31	0
1986	Craig Morton '89	44	1063	24.16	10
1987	Craig Morton '89	41	651	15.88	3
1988	Craig Morton '89	53	891	16.81	6
1989	Tom Parker '90	51	587	11.51	6
1990	Mike Bobo '92	23	300	13.04	1
1991	Mike Bobo '92	55	725	13.18	10
1992	Matt Brzica '93	53	965	18.21	8
1993	John Hyland '94	62	1076	17.35	9
1994	David Shearer '95	37	589	15.92	5
1995	Eric Morton '97	17	281	16.53	2
1996	Zach Ellis '98	32	623	19.47	4
1997	Zach Ellis '98	37	537	14.51	4
1998	Adam Young '99	39	433	11.10	2
1999	Reggie Belhomme '00	34	222	6.53	1
2000	Damien Roomets '02	43	483	11.23	3
2001	Casey Cramer '04	37	525	14.19	6
2002	Jay Barnard '04	83	899	10.83	8
2003	Jay Barnard '04	70	861	12.30	5
2004	Bob Murphy '05	49	560	11.43	5
2005	Ryan Fuselier '06	51	501	9.82	5
2006	Ryan Fuselier '06	57	711	12.47	3
2007	Brian Evans '08	34	631	18.56	7
2008	Tim McManus '11	60	637	10.62	3

17-TIME IVY LEAGUE CHAMPIONS

1958 • 1962 • 1963 • 1965 • 1966 • 1969 • 1970 • 1971 • 1972 • 1973 • 1978 • 1981 • 1982 • 1990 • 1991 • 1992 • 1996

LONGEST DARTMOUTH PLAYS

RUSHING PLAYS

Yds	Player	Opponent	Year
97	David Clark	Princeton	1988
97	David Clark	Harvard	1988
95	Bob Lee	Norwich	1930
94	George Troxell	Princeton	1941
93	Ralph Glaze	Amherst	1903
89	Dick Collins	Holy Cross	1952
83	Tom Quinn	Brown	1969
82	Rick Klupchak	Massachusetts	1971
81	Mickey Beard	Penn	1964
78	Bob MacLeod	Bates	1937
78	Chuck Thomas	Holy Cross	1972

KICKOFF RETURNS

Yds	Player	Opponent	Year
98	Brian White	Harvard	1994
98	Tom Fleming	Columbia	1973
97	John Short	Brown	1969
97	Bob Lee	Norwich	1930
95	Peter Lavery	Brown	1980
94	Steve Jensen	Columbia	2001
94	Shawn Abuhoff	Brown	2008
93	Bill McCall	Yale	1931
92	Shep Wolff	Cornell	1928
90	Myles Lane	Allegheny	1927
90	Gene Ryzewicz	Brown	1965

PUNT RETURNS

Yds	Player	Opponent	Year
85	Greg Hoffmeister	Cornell	1991
85	Jim Henander	Harvard	1956
83	Tom Quinn	Yale	1968
80	Bill McCall	Columbia	1930
80	Ed Toothaker	Columbia	1930
79	Scott Truitt	Penn	1985
78	Peter Lavery	Columbia	1982
76	Tom Collins	Penn	1951
76	Don Kasprzak	Coast Guard	1943
76	John Orr	Bates	1938
76	Warren King	Springfield	1937

INTERCEPTION RETURNS

Yds	Player	Opponent	Year
96	Tom Spangenberg	Holy Cross	1962
90	Bob Lee	Norwich	1930
87	Bob MacLeod	Yale	1937
80	Joe Sullivan	Colgate	1948
77	Elbert Dey	Princeton	1948
72	Ron Smith	Brown	1972
70	Al Rozycki	Cornell	1958
70	Pete Lawrence	Cornell	1968
70	Lloyd Lee	Princeton	1996
70	Pete Pidermann	Cornell	2007

FIELD GOALS

Yds	Player	Opponent	Year
52	Tyler Lavin	Colgate	2003
51	Tyler Lavin	Columbia	2002
51	Craig Saltzgaber	Cornell	1984
51	Nick Lowery	Harvard	1976
51	L.K. (Pudge) Neidlinger	Harvard	1922
50	Tyler Lavin	Harvard	2003
50	Jim Robertson	Cornell	1919
49	Nick Lowery	Harvard	1975
48	Craig Saltzgaber	Cornell	1985
47	Ted Perry	New Hampshire	1972
46	Ted Perry	Harvard	1971
46	Dennis Durkin	Brown	1990
46	Dennis Durkin	Harvard	1992

LONGEST PUNTS

Yds	Player	Opponent	Year
83	Jay Bennett	Massachusetts	1970
73	Alex Ware	Columbia	2001
72	Gene Howard	Harvard	1951
71	Wayne Schlobohm	Penn	1998
68	Jack Kinderdine	Holy Cross	1960
68	Wayne Schlobohm	Yale	1996
66	Wayne Schlobohm	Yale	1996
62	Rob Hibbard	Lehigh	1988
62	Brian Scullin	Cornell	2008

PASS PLAYS

Yds	Player	Opponent	Year
98	David Gabianelli to Craig Morton	Columbia	1986
93	Eddie Chamberlain to Elbert Camp	Cornell	1935
90	Josh Cohen to Jason Raiti	Cornell	2005
85	Mike Brait to Tom Fleming	Princeton	1975
84	Mark Johnson to Craig Morton	Harvard	1988
79	Frank Polsinello to Mike Viccora	Penn	1983
79	Mickey Beard to Bill Calhoun	Princeton	1965
79	John Clayton to Hal Fitkin	Columbia	1948
75	David Gabianelli to Craig Morton	New Hampshire	1986
75	Tom Bennewitz to Tim McManus	Cornell	2007
73	Rick Stafford to Jack Daly	Holy Cross	1982
73	Charlie Rittgers to Bob Murphy	Cornell	2004
70	Mike Brait to Tom Fleming	Princeton	1975
70	Jon Aljancic to Zach Ellis	Columbia	1996



David Clark



Jack Daly

17-TIME IVY LEAGUE CHAMPIONS

1958 • 1962 • 1963 • 1965 • 1966 • 1969 • 1970 • 1971 • 1972 • 1973 • 1978 • 1981 • 1982 • 1990 • 1991 • 1992 • 1996

COACHING, SEASON RECORDS

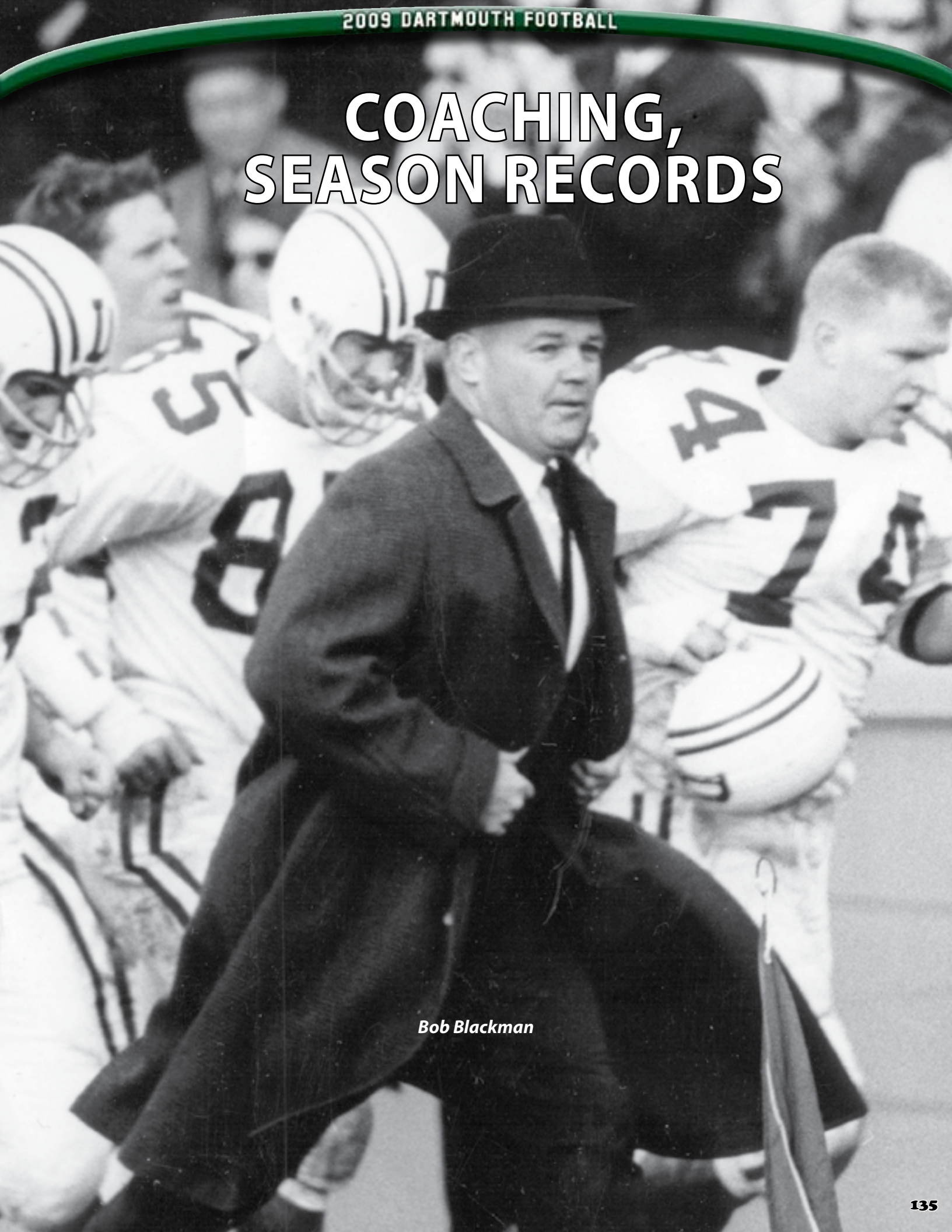

Bob Blackman

YEAR-BY-YEAR COACHING RECORDS

Year	W	L	T	Pct	PF	PA	Coach
1881	1	0	1	.750	1	0	None
1882	1	1	0	.500	5	53	
1883	0	1	0	.000	3	5	
1884	1	2	1	.375	30	152	
1885	No Team						
1886	2	2	0	.500	113	94	
1887	3	1	1	.700	189	28	
1888	3	4	0	.429	120	136	
1889	7	1	0	.875	239	72	
1890	4	4	0	.500	133	122	
1891	2	2	1	.500	60	62	
1892	5	3	0	.625	102	146	
1893	4	3	0	.571	84	90	Moyle
1894	5	4	0	.556	112	80	
1895	7	5	1	.577	184	99	Wurtenberg
1896	5	2	1	.688	122	84	
1897	4	3	0	.571	164	77	
1898	5	6	0	.455	205	136	
1899	2	7	0	.222	70	99	
1900	2	4	2	.375	38	68	Jennings
1901	9	1	0	.900	267	46	McCornack
1902	6	2	1	.722	105	39	
1903	9	1	0	.900	242	23	Folsom
1904	7	0	1	.938	143	13	
1905	7	1	2	.800	150	34	
1906	6	3	1	.650	72	87	
1907	8	0	1	.944	150	10	O'Connor
1908	6	1	1	.813	97	17	
1909	5	1	2	.750	89	18	Lillard
1910	5	2	0	.714	111	27	Randall
1911	8	2	0	.800	137	22	Cavanaugh
1912	7	2	0	.778	281	34	
1913	7	1	0	.875	218	79	
1914	8	1	0	.889	359	25	
1915	7	1	1	.833	196	40	
1916	5	2	2	.750	206	47	
1917	5	3	0	.625	83	68	Spears
1918	3	3	0	.500	78	83	
1919	6	1	1	.813	141	53	
1920	7	2	0	.778	198	68	
1921	6	2	1	.722	166	103	Cannell
1922	6	3	0	.667	111	55	
1923	8	1	0	.889	202	54	Hawley
1924	7	0	1	.938	225	31	
1925	8	0	0	1.000	340	29	
1926	4	4	0	.500	203	64	
1927	7	1	0	.875	280	53	
1928	5	4	0	.556	182	103	
1929	7	2	0	.778	305	56	Cannell
1930	7	1	1	.833	301	43	
1931	5	3	1	.611	216	110	
1932	4	4	0	.500	156	51	
1933	4	4	1	.500	128	87	
1934	6	3	0	.667	177	73	Blaik
1935	8	2	0	.800	302	64	
1936	7	1	1	.833	238	53	
1937	7	0	2	.889	248	33	
1938	7	2	0	.778	254	69	
1939	5	3	1	.611	154	73	
1940	5	4	0	.556	134	82	
1941	5	4	0	.556	146	104	McLaughry
1942	5	4	0	.556	193	135	
1943	6	1	0	.857	185	39	Brown
1944	2	5	1	.313	57	142	
1945	1	6	1	.188	40	119	McLaughry
1946	3	6	0	.333	91	194	
1947	4	4	1	.500	102	127	
1948	6	2	0	.750	213	130	
1949	6	2	0	.750	183	107	
1950	3	5	1	.389	123	157	

Year	W	L	T	Pct	PF	PA	Coach
1951	4	5	0	.444	121	152	
1952	2	7	0	.222	116	198	
1953	2	7	0	.222	152	219	
1954	3	6	0	.333	121	250	
1955	3	6	0	.333	92	120	Blackman
1956	5	3	1	.611	122	89	
1957	7	1	1	.833	163	77	
1958	7	2	0	.778	182	83	
1959	5	3	1	.611	96	106	
1960	5	4	0	.556	98	66	
1961	6	3	0	.667	197	104	
1962	9	0	0	1.000	236	57	
1963	7	2	0	.778	175	94	
1964	6	3	0	.667	235	135	
1965	9	0	0	1.000	271	71	
1966	7	2	0	.778	273	131	
1967	7	2	0	.778	205	156	
1968	4	5	0	.444	206	183	
1969	8	1	0	.889	282	99	
1970	9	0	0	1.000	311	42	
1971	8	1	0	.889	207	106	Crouthamel
1972	7	1	1	.833	260	168	
1973	6	3	0	.667	184	119	
1974	3	6	0	.333	103	115	
1975	5	3	1	.611	160	121	
1976	6	3	0	.667	236	111	
1977	6	3	0	.667	141	96	
1978	6	3	0	.667	187	159	Yukica
1979	4	4	1	.500	98	86	
1980	4	6	0	.400	207	170	

Year	W	L	T	Pct	PF	PA	Coach
1981	6	4	0	.600	208	137	
1982	5	5	0	.500	219	235	
1983	4	5	1	.450	185	208	
1984	2	7	0	.222	174	226	
1985	2	7	1	.250	144	199	
1986	3	6	1	.350	188	272	
1987	2	8	0	.200	110	302	Teevens
1988	5	5	0	.500	209	198	
1989	5	5	0	.500	170	178	
1990	7	2	1	.750	211	121	
1991	7	2	1	.750	283	209	
1992	8	2	0	.800	364	203	Lyons
1993	7	3	0	.700	258	188	
1994	4	6	0	.400	166	187	
1995	7	2	1	.750	222	137	
1996	10	0	0	1.000	275	104	
1997	8	2	0	.800	208	165	
1998	2	8	0	.200	142	226	
1999	2	8	0	.200	138	300	
2000	2	8	0	.200	231	388	
2001	1	8	0	.111	202	301	
2002	3	7	0	.300	247	295	
2003	5	5	0	.500	211	261	
2004	1	9	0	.100	108	205	
2005	2	8	0	.200	126	260	Teevens
2006	2	8	0	.200	147	254	
2007	3	7	0	.300	271	347	
2008	0	10	0	.000	129	343	
Total	643	420	46	.601			



Jake Crouthamel



John Lyons

COACHING RECORDS

Name	Years	Games	Won	Lost	Tied	Pct
(Team Captains, No Coaches)	1881-84, '86-92 (11)	54	29	21	4	.574
Wallace Moyle	1893-94 (2)	16	9	7	0	.588
William Wurtenberg	1895-99 (5)	48	23	23	2	.500
Frederick Jennings	1900 (1)	8	2	4	2	.375
Walter McCornack	1901-02 (2)	19	15	3	1	.816
Fred Folsom	1903-06 (4)	38	29	5	4	.816
John O'Connor	1907-08 (2)	17	14	1	2	.882
Walter Lillard	1909 (1)	8	5	1	2	.750
William Randall	1910 (1)	7	5	2	0	.714
Frank Cavanaugh	1911-16 (6)	54	42	9	3	.805
Clarence Spears	1917-20 (4)	31	21	9	1	.681
Jackson Cannell	1921-22, '29-33 (7)	62	39	19	4	.661
Jesse Hawley	1923-28 (6)	50	39	10	1	.790
Earl Blaik	1934-40 (7)	64	45	15	4	.734
DeOrmond (Tuss) McLaughry	1941-42, '45-54 (12)	105	44	58	3	.425
Earl Brown	1943-44 (2)	15	8	6	1	.567
Robert Blackman	1955-70 (16)	144	104	37	3	.732
John (Jake) Crouthamel	1971-77 (7)	63	41	20	2	.667
Joseph Yukica	1978-86 (9)	87	36	47	4	.437
John Lyons	1992-2004 (13)	129	60	68	1	.469
Eugene (Buddy) Teevens	1987-91, 2005- (9)	90	33	55	2	.378
Total		1109	643	420	46	.601

17-TIME IVY LEAGUE CHAMPIONS

1958 • 1962 • 1963 • 1965 • 1966 • 1969 • 1970 • 1971 • 1972 • 1973 • 1978 • 1981 • 1982 • 1990 • 1991 • 1992 • 1996

BIG GREEN ON TELEVISION



The Harvard-Dartmouth game on CBS in 1955 was the first televised game at Memorial Field. Dartmouth won, 14-9.

Dartmouth football teams have played before live television cameras 68 times since 1953 when the Big Green met Holy Cross at Manning Bowl in Lynn, Mass., in the first New England college game televised nationally. In 2008, Dartmouth had six games televised live, the most ever in school history.

The 1953 game, won by the Crusaders, 28-6, was carried on NBC's 82-station network as part

of the NCAA's restricted television agreement but wasn't seen on the Dartmouth campus since there were no television stations serving northern New England at that time. The Dartmouth touchdown was scored by end Dave McLaughlin who later would serve as president of the college.

Frequently, during the early years of formal Ivy League football, Dartmouth played before major network regional audiences. Perhaps the most memorable game televised from Memorial

Field in Hanover was the 1971 game with Cornell that was ABC-TV's prime regional game with the broadcast team of Chris Schenkel, Bill Fleming and Bud Wilkinson. Cornell was undefeated and led by Heisman Trophy candidate Ed Marinaro. Dartmouth won, 24-14.

Dartmouth's record in televised games is 24 wins, 43 losses and one tie. The Big Green has a 14-22-0 record in games televised at Memorial Field.

Year	Location (Network)	Result
1953	Lynn, Mass. (NBC)	Holy Cross 28, Dartmouth 6
1955	Hanover (CBS)	Dartmouth 14, Harvard 9
1961	New Haven (ABC)	Dartmouth 24, Yale 8
1962	Cambridge (CBS)	Dartmouth 24, Harvard 6
1964	Cambridge (NBC)	Dartmouth 48, Harvard 0
1965	Hanover (NBC)	Dartmouth 20, Cornell 0
1966	Cambridge (ABC)	Harvard 19, Dartmouth 14
1967	Amherst (ABC)	Dartmouth 28, Massachusetts 10
1968	New Haven (ABC)	Yale 47, Dartmouth 27
1969	Princeton (ABC)	Princeton 35, Dartmouth 7
1970	Cambridge (ABC)	Dartmouth 37, Harvard 14
1971	Hanover (ABC)	Dartmouth 24, Cornell 14
1972	Cambridge (ABC)	Dartmouth 21, Harvard 21
1978	Princeton (ABC)	Dartmouth 28, Princeton 21
1979	Hanover (ESPN)	Dartmouth 24, Brown 10
1980	Ithaca (ABC)	Cornell 7, Dartmouth 3
1981	New Haven (ABC)	Yale 24, Dartmouth 3
1983	Philadelphia (ABC)	Penn 38, Dartmouth 14
1984	New Haven (PBS)	Yale 28, Dartmouth 18
1985	Cambridge (PBS)	Harvard 17, Dartmouth 7
1986	Hanover (PBS)	Penn 21, Dartmouth 7
1986	Annapolis (Freedom Network)	Navy 45, Dartmouth 0
1986	Hanover (PBS)	Dartmouth 41, Columbia 0
1987	Hanover (PBS)	Yale 17, Dartmouth 7
1988	Hanover (WFMZ-69)	Lehigh 41, Dartmouth 16
1988	Hanover (ESPN)	Dartmouth 38, Harvard 7
1989	Hanover (ESPN)	Princeton 20, Dartmouth 14
1989	Hanover (ESPN)	Yale 24, Dartmouth 19
1990	Hanover (ESPN)	Penn 16, Dartmouth 6
1991	Bethlehem, Pa. (WFMZ-69)	Lehigh 30, Dartmouth 28
1991	Hanover (SportsChannel)	Dartmouth 31, Cornell 25
1992	Ithaca (SportsChannel)	Cornell 26, Dartmouth 16
1994	Hanover (ABC-9)	Harvard 35, Dartmouth 12
1995	Bronx, N.Y. (WLIQ-55)	Dartmouth 34, Fordham 14

Year	Location (Network)	Result
1996	Bethlehem, Pa. (WFMZ-69)	Dartmouth 21, Lehigh 14
1996	Hanover (ABC-9)	Dartmouth 40, Yale 6
1996	Providence (NESN)	Dartmouth 27, Brown 24
1997	Hanover (ABC-9)	Dartmouth 24, Cornell 20
1997	Hanover (ABC-9)	Harvard 24, Dartmouth 0
1998	Hanover (ABC-9)	Penn 17, Dartmouth 14
1998	Hanover (ABC-9)	Dartmouth 13, Lafayette 10 (OT)
1998	Hanover (ABC-9)	Dartmouth 22, Yale 19
1998	Hanover (ABC-9)	Harvard 24, Dartmouth 14
1999	Hanover (ABC-9)	Colgate 35, Dartmouth 3
1999	Hanover (ABC-9)	Lehigh 30, Dartmouth 14
1999	Hanover (ABC-9)	Dartmouth 20, Cornell 17
1999	Hanover (ABC-9)	Brown 35, Dartmouth 28
2000	Hanover (ABC-9)	Yale 24, Dartmouth 14
2000	Hanover (ABC-9)	Harvard 49, Dartmouth 7
2001	Hanover (ABC-9)	New Hampshire 42, Dartmouth 38
2002	Hanover (ABC-9)	New Hampshire 29, Dartmouth 26
2003	Durham (ABC-9)	New Hampshire 42, Dartmouth 17
2003	Cambridge (NESN)	Dartmouth 30, Harvard 16
2004	Hanover (ABC-9)	New Hampshire 45, Dartmouth 24
2004	Philadelphia (YES Network)	Penn 35, Dartmouth 0
2005	Durham (ABC-9)	New Hampshire 49, Dartmouth 20
2005	Hanover (YES Network)	Dartmouth 17, Columbia 6
2006	Hamilton (Time-Warner)	Colgate 28, Dartmouth 7
2006	Hanover (ABC-9)	New Hampshire 56, Dartmouth 14
2007	Durham (ABC-9)	New Hampshire 52, Dartmouth 31
2007	New Haven (NESN)	Yale 50, Dartmouth 10
2007	Hanover (YES Network)	Dartmouth 59, Cornell 31
2008	Hamilton (Time-Warner)	Colgate 34, Dartmouth 20
2008	Hanover (ABC-9)	New Hampshire 42, Dartmouth 6
2008	Philadelphia (CN-8)	Penn 23, Dartmouth 10
2008	Hanover (NESN)	Yale 34, Dartmouth 7
2008	New York (VERSUS)	Columbia 21, Dartmouth 13
2008	Hanover (NESN)	Harvard 35, Dartmouth 7

17-TIME IVY LEAGUE CHAMPIONS

1958 • 1962 • 1963 • 1965 • 1966 • 1969 • 1970 • 1971 • 1972 • 1973 • 1978 • 1981 • 1982 • 1990 • 1991 • 1992 • 1996

SEASON RECORDS, 1881-2008



Travel in the 1890s

1881 1-0-1
Capt: Clarence Howland
 H Amherst 1 0 W
 N Amherst¹ 0 0 T
¹at Springfield, Mass.

1882 1-1
Capt: Clarence Howland
 (Holman Drew filled in due to injuries)
 H McGill 5 0 W
 A Harvard 0 53 L

1883 0-1
Capt: Clarence Howland
 H Williams 3 5 L

1884 1-2-1
Capt: Wheelock Towle
 H Yale 0 113 L
 H Harvard 0 29 L
 H Tufts 10 10 T
 N Tufts¹ 20 0 W
¹at Concord, N.H.

1885 No Team

1886 2-2
Capt: William Odlin
 A Andover 11 18 L
 H MIT 11 6 W
 A Vermont 91 0 W
 A Harvard 0 70 L

1887 3-1-1
Capt: William Odlin
 A Tufts 52 0 W
 A Stevens 4 4 T
 A MIT 15 24 L
 H Amherst 52 0 W
 A Trinity 66 0 W

1888 3-4
Capt: William Odlin
 A Harvard 0 74 L
 A Exeter 10 12 L
 A Andover 4 14 L
 H MIT 30 0 W
 H Williams 36 6 W
 N Stevens¹ 0 30 L
 A Amherst 40 0 W
¹at Williamstown, Mass.

1889 7-1
Capt: William Odlin
 A Andover 45 4 W
 A Exeter 34 0 W
 A Andover 20 4 W
 A Harvard 0 38 L
 H Amherst 60 6 W
 H MIT 42 6 W
 N Williams 20 9 W
 A Stevens 18 5 W
¹at Springfield, Mass.

1890 4-4
Capt: Frank Lakeman
 H Andover 10 5 W
 A Harvard 0 43 L
 H Vermont 71 0 W
 A Harvard 0 64 L
 A Andover 10 0 W
 H Bowdoin 42 0 W
 A Amherst 0 4 L
 A Williams 0 6 L

1891 2-2-1
Capt: Frank Lakeman
 A Harvard 0 16 L
 A Stevens 32 12 W
 H Amherst 14 14 T
 A Williams 6 14 L
 A MIT 8 6 W

1892 5-3
Capt: Walter Allen
 A Harvard 0 48 L
 H Springfield 10 8 W
 A Andover 26 0 W
 A Boston A.A. 8 30 L
 A Wesleyan 20 8 W
 H Tufts 12 10 W
 H Williams 24 12 W
 A Amherst 2 30 L

1893 4-3
Coach: W.S. Moyle
Capt: Edwin Jones
 A Harvard 0 16 L
 A Trinity 16 6 W
 A Yale 0 28 L
 A Harvard 0 36 L
 A Williams 20 0 W
 H Tufts 14 4 W
 H Amherst 34 0 W

1894 5-4
Coach: W.S. Moyle
Capt: Charles Little
 A Harvard 0 22 L
 N Yale¹ 0 34 L
 A Tufts 12 0 W
 H Bowdoin 42 0 W
 N Bowdoin² 14 0 W
 H Williams 10 0 W
 H Amherst 30 0 W
 H Brown 4 20 L
 A Chicago A.C. 0 4 L
*¹at Springfield, Mass.
²at Portland, Maine*



William Wurtenberg
 1895-99 — 23-23-2

1895 7-5-1
Coach: W.C. Wurtenberg
Capt: Walter McCormack
 H Exeter 50 0 W
 A Harvard 0 4 L
 A So. Berwick 10 6 W
 A Bowdoin 10 10 T
 H Bates 38 0 W
 A Yale 0 26 L
 H MIT 30 0 W
 A West Point 0 6 L
 H Boston Univ. 12 0 W
 A Yale 0 32 L
 H Amherst 20 0 W
 A Williams 10 5 W
 A Brown 4 10 L

1896 5-2-1
Coach: W.C. Wurtenberg
Capt: Walter McCormack
 A Worcester A.A. 30 0 W
 A Penn 0 16 L
 N Yale¹ 0 42 L
 H Bowdoin 28 10 W
 A Brown 10 10 T
 A Amherst 32 0 W
 H Williams 10 0 W
 H Newton A.C. 12 6 W
¹at Providence, R.I.

1897 4-3
Coach: W.C. Wurtenberg
Capt: John Eckstorm
 H Exeter 34 0 W
 A Harvard 0 13 L
 A Penn 0 34 L
 A Princeton 0 30 L
 H Amherst 54 0 W
 A Williams 52 0 W
 H Newton A.C. 24 0 W

1898 5-6
Coach: W.C. Wurtenberg
Capt: Frederick Crolius
 H Exeter 23 5 W
 A Harvard 0 21 L
 H Bowdoin 35 6 W
 H Vermont 45 6 W
 H Wesleyan 5 23 L
 A Amherst 64 6 W
 A Williams 10 6 W
 A Brown 0 12 L
 A Chicago A.C. 5 17 L
 A Cincinnati 12 17 L
 A Carlisle 6 17 L

1899 2-7
Coach: W.C. Wurtenberg
Capt: Joseph Wentworth
 H Exeter 16 5 W
 H Bowdoin 37 0 W
 N Yale¹ 0 16 L
 H Williams 10 12 L
 A West Point 2 6 L
 A Wesleyan 0 11 L
 A Harvard 0 11 L
 N Columbia² 0 22 L
 A Brown 5 16 L
*¹at Newton, Mass.
²at New York, N.Y. (Manhattan Field)*



Fred Jennings
 1900 — 2-4-2

1900 2-4-2
Coach: F.E. Jennings
Capt: Frank Lowe
 H Exeter 10 0 W
 H Union 0 0 T
 N Yale¹ 0 17 L
 A Vermont 0 0 T
 H Tufts 12 0 W
 A Cornell 6 23 L
 A Wesleyan 5 16 L
 A Brown 5 12 L
¹at Newton, Mass.

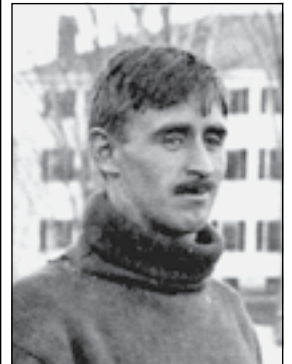

Walter McCormack
 1901-02 — 15-3-1

1901 9-1
Coach: W.E. McCormack
Capt: John O'Connor
 H N.H. State 51 0 W
 H Trinity 23 0 W
 H Boston College 45 0 W
 H Tufts 22 0 W
 N Williams¹ 6 2 W
 A Bowdoin 35 12 W
 H Wesleyan 29 12 W
 H Vermont 22 0 W
 A Harvard 12 27 L
 A Brown 22 0 W
¹at Newton, Mass.

1902 6-2-1
Coach: W.E. McCormack
Capt: Victor Place
 H Vermont 11 0 W
 H Mass. Agric. 0 0 T
 H Tufts 29 0 W
 A Williams 18 0 W
 H Amherst 6 12 L
 A Wesleyan 12 5 W
 H Springfield 11 0 W
 A Harvard 6 16 L
 N Brown¹ 12 6 W
¹at Manchester, N.H.



Fred Folsom
 1903-06 — 29-5-4

17-TIME IVY LEAGUE CHAMPIONS

1958 • 1962 • 1963 • 1965 • 1966 • 1969 • 1970 • 1971 • 1972 • 1973 • 1978 • 1981 • 1982 • 1990 • 1991 • 1992 • 1996

SEASON RECORDS, 1881-2008

1903 **9-1**
Coach: F.G. Folsom
Capt: Myron Witham
 H Mass. Agric. 12 0 W
 H Holy Cross 18 0 W
 A Vermont 36 0 W
 H Union 34 0 W
 N Williams¹ 17 0 W
 A Princeton 0 17 L
 H Wesleyan 34 6 W
 A Amherst 18 0 W
 A Harvard 11 0 W
 N Brown² 62 0 W
¹at Newton, Mass.
²at Manchester, N.H.

1904 **7-0-1**
Coach: F.G. Folsom
Capt: John Knibbs
 H Mass. Agric. 17 0 W
 A Vermont 37 0 W
 N Williams¹ 11 0 W
 A Holy Cross 18 4 W
 A Wesleyan 33 0 W
 A Harvard 0 0 T
 H Amherst 15 4 W
 N Brown² 12 5 W
¹at Newton, Mass.
²at Boston, Mass. (Huntington Park)

1905 **7-1-2**
Coach: F.G. Folsom
Capt: David Main
 H Norwich 34 0 W
 H Mass. Agric. 18 0 W
 H Vermont 12 0 W
 H Holy Cross 16 6 W
 H Colgate 10 16 L
 H Williams 24 0 W
 A Princeton 6 0 W
 A Amherst 0 0 T
 A Harvard 6 6 T
 N Brown¹ 24 6 W
¹at Springfield, Mass.

1906 **6-3-1**
Coach: F.G. Folsom
Capt: John Glaze
 H Norwich 5 0 W
 H Vermont 8 0 W
 H Holy Cross 16 0 W
 H Maine 4 0 W
 H Mass. Agric. 26 0 W
 A Williams 0 0 T
 A Princeton 0 42 L
 A Amherst 4 0 W
 A Harvard 9 22 L
 N Brown¹ 0 23 L
¹at Springfield, Mass.



John O'Connor
 1907-08 — 14-1-2

1907 **8-0-1**
Coach: J.C. O'Connor
Capt: John Glaze
 H Norwich 12 0 W
 H Vermont 0 0 T
 H Tufts 6 0 W
 H N.H. State 10 0 W
 H Mass. Agric. 6 0 W
 A Maine 27 0 W
 A Amherst 15 10 W
 H Holy Cross 52 0 W
 A Harvard 22 0 W

1908 **6-1-1**
Coach: J.C. O'Connor
Capt: George Kennedy
 H Vermont 11 0 W
 H Mass. Agric. 23 0 W
 H Tufts 18 0 W
 A Williams 0 0 T
 A Holy Cross 18 5 W
 H Amherst 17 0 W
 N Princeton¹ 10 6 W
 A Harvard 0 6 L
¹at New York, N.Y. (Manhattan Field)



Walter Lillard
 1909 — 5-1-2

1909 **5-1-2**
Coach: W.H. Lillard
Capt: Clarke Tobin
 H Mass. Agric. 23 0 W
 H Vermont 0 0 T
 H Bowdoin 15 0 W
 H Williams 18 0 W
 A Amherst 12 0 W
 H Holy Cross 12 0 W
 A Princeton 6 6 T
 A Harvard 3 12 L



William Randall
 1910 — 5-2-0

1910 **5-2**
Coach: W.J. Randall
Capt: John Ryan
 H Mass. Agric. 6 0 W
 H Colby 18 0 W
 H Vermont 33 0 W
 A Williams 39 0 W
 N Princeton¹ 0 6 L
 H Amherst 15 3 W
 A Harvard 0 18 L
¹at New York, N.Y. (Polo Grounds)



Frank Cavanaugh
 1911-16 — 42-9-3

1911 **8-2**
Coach: F.W. Cavanaugh
Capt: Edward Daley
 H Norwich 18 3 W
 H Mass. Agric. 22 0 W
 H Bowdoin 23 0 W
 H Colby 12 0 W
 H Holy Cross 6 0 W
 H Williams 23 5 W
 H Vermont 12 0 W
 A Amherst 18 3 W
 A Princeton 0 3 L
 A Harvard 3 5 L

1912 **7-2**
Coach: F.W. Cavanaugh
Capt: Ray Bennett
 H Bates 26 0 W
 H Norwich 41 9 W
 H Mass. Agric. 47 0 W
 H Vermont 55 0 W
 A Williams 21 0 W
 A Princeton 7 22 L
 H Amherst 60 0 W
 A Cornell 24 0 W
 A Harvard 0 3 L

1913 **7-1**
Coach: F.W. Cavanaugh
Capt: Robert Hogsett
 H Mass. Agric. 13 3 W
 H Colby 53 0 W
 H Vermont 33 7 W
 H Williams 48 6 W
 A Princeton 6 0 W
 A Amherst 21 7 W
 A Penn 34 21 W
 N Carlisle¹ 10 35 L
¹at New York, N.Y. (Polo Grounds)

1914 **8-1**
Coach: F.W. Cavanaugh
Capt: Lawrence Whitney
 H Mass. Agric. 29 6 W
 H Norwich 74 0 W
 A Williams 21 3 W
 A Vermont 42 0 W
 A Princeton 12 16 L
 H Amherst 32 0 W
 H Tufts 68 0 W
 A Penn 41 0 W
 N Syracuse¹ 40 0 W
¹at Boston, Mass. (Fenway Park)

1915 **7-1-1**
Coach: F.W. Cavanaugh
Capt: John McAuliffe
 H Mass. Agric. 13 0 W
 H Maine 32 0 W
 A Tufts 20 7 W
 H Vermont 60 0 W
 A Princeton 7 30 L
 A Amherst 26 0 W
 N Penn¹ 7 3 W
 H Bates 29 0 W
 A Syracuse 0 0 T
¹at Boston, Mass. (Braves Field)

1916 **5-2-2**
Coach: F.W. Cavanaugh
Capt: Bernard Gerrish
 H N.H. State 33 0 W
 H Boston College 32 6 W
 H Lebanon Valley 47 0 W
 H Mass. Agric. 62 0 W
 N Georgetown¹ 0 10 L
 A Princeton 3 7 L
 N Syracuse² 15 10 W
 A Penn 7 7 T
 H West Virginia 7 7 T
¹at Haverhill, Mass.
²at Springfield, Mass.



Clarence Spears
 1917-20 — 21-9-1

1917 **5-3**
Coach: C.W. Spears
Capt: Hubert McDonough
 H Springfield 14 0 W
 H Middlebury 32 6 W
 H West Virginia 6 2 W
 H N.H. State 21 6 W
 H Penn State 10 7 W
 N Penn¹ 0 7 L
 N Tufts² 0 27 L
 N Brown¹ 0 13 L
¹at Boston, Mass. (Braves Field)
²at Manchester, N.H.

1918 ***3-3**
Coach: C.W. Spears
Capt: Kenneth Bevan
 H Norwich 20 0 W
 H Syracuse¹ 6 34 L
 H Portsmouth Marines 26 0 W
 H Middlebury 26 0 W
 N Brown¹ 0 28 L
 A Penn 0 21 L
¹Student Army Training Corps
²at Springfield, Mass.
³at Boston, Mass. (Braves Field)

1919 **6-1-1**
Coach: C.W. Spears
Capt: Jackson Cannell
 H Springfield 40 0 W
 H Norwich 13 0 W
 H Mass. Agric. 27 7 W
 H Penn State 19 13 W
 N Cornell¹ 9 0 W
 H Colgate 7 7 T
 N Penn¹ 20 19 W
 N Brown² 6 7 L
¹at New York, N.Y. (Polo Grounds)
²at Boston, Mass. (Braves Field)

1920 **7-2**
Coach: C.W. Spears
Capt: James Robertson
 H Norwich 31 0 W
 A Penn State 7 14 L
 H Holy Cross 27 14 W
 H Syracuse 0 10 L
 H Tufts 34 7 W
 N Cornell¹ 14 3 W
 A Penn 44 7 W
 N Brown² 14 6 W
 H Washington 27 7 W
¹at New York, N.Y. (Polo Grounds)
²at Boston, Mass. (Braves Field)



Jackson Cannell
 1921-22, '29-33 — 39-19-4

1921 **6-2-1**
Coach: J.L. Cannell
Capt: James Robertson
 H Norwich 34 3 W
 H Middlebury 28 3 W
 H New Hampshire 24 0 W
 H Tennessee 14 3 W
 H Columbia 31 7 W
 N Cornell¹ 7 59 L
 N Penn² 14 14 T
 N Syracuse² 7 14 L
 A Georgia 7 0 W
¹at Troy, N.Y.
²at New York, N.Y. (Polo Grounds)

SEASON RECORDS, 1881-2008

1922 **6-3**
Coach: J.L. Cannell
Capt: Charles Burke
 H Norwich 20 0 W
 H Maine 19 0 W
 H Middlebury 21 0 W
 H Vermont 3 6 L
 A Harvard 3 12 L
 H Boston Univ. 10 7 W
 N Cornell¹ 0 23 L
 N Columbia² 28 7 W
 N Brown² 7 0 W

¹at New York, N.Y. (Polo Grounds)
²at Boston, Mass. (Fenway Park)



Jess Hawley
 1923-28 — 39-10-1

1923 **8-1**
Coach: J.B. Hawley
Capt: Cyril Aschenbach
 H Norwich 13 0 W
 H Maine 6 0 W
 H Boston Univ. 24 0 W
 A Vermont 27 2 W
 A Harvard 16 0 W
 H Cornell 7 32 L
 N Brown¹ 16 14 W
 H Colby 62 0 W
 N Columbia² 31 6 W

¹at Boston, Mass. (Fenway Park)
²at New York, N.Y. (Polo Grounds)

1924 **7-0-1**
Coach: J.B. Hawley
Capt: Henry Bjorkman
 H Norwich 40 0 W
 H McGill 52 0 W
 H Vermont 38 0 W
 A Yale 14 14 T
 A Harvard 6 0 W
 H Brown 10 3 W
 H Boston Univ. 38 0 W
 N Cornell¹ 27 14 W

¹at New York, N.Y. (Polo Grounds)

1925 **8-0**
Coach: J.B. Hawley
Capt: Nathan Parker
 H Norwich 59 0 W
 H Hobart 34 0 W
 H Vermont 50 0 W
 H Maine 56 0 W
 A Harvard 32 9 W
 A Brown 14 0 W
 H Cornell 62 13 W
 A Chicago 33 7 W

1926 **4-4**
Coach: J.B. Hawley
Capt: Newman Horton
 H Norwich 59 0 W
 H Hobart 50 0 W
 H Virginia Tech 20 0 W
 A Yale 7 14 L
 A Harvard 12 16 L
 A Brown 0 10 L
 H Boston Univ. 32 0 W
 H Cornell 23 24 L

1927 **7-1**
Coach: J.B. Hawley
Capt: Robert MacPhail
 H Norwich 47 0 W
 H Hobart 46 0 W
 H Allegheny 38 7 W
 H Temple 47 7 W
 A Harvard 30 6 W
 A Yale 0 19 L
 A Brown 19 7 W
 H Cornell 53 7 W

1928 **5-4**
Coach: J.B. Hawley
Capt: Richard Black
 H Norwich 39 6 W
 H Hobart 44 0 W
 H Allegheny 37 12 W
 H Columbia 21 7 W
 A Harvard 7 19 L
 A Yale 0 18 L
 H Brown 0 14 L
 A Cornell 28 0 W
 A Northwestern 6 27 L

1929 **7-2**
Coach: J.L. Cannell
Capt: Ellsworth Armstrong
 H Norwich 67 0 W
 H Hobart 68 0 W
 H Allegheny 53 0 W
 A Columbia 34 0 W
 A Harvard 34 7 W
 A Yale 12 16 L
 A Brown 13 6 W
 H Cornell 18 14 W
 A Navy 6 13 L

1930 **7-1-1**
Coach: J.L. Cannell
Capt: Harold Andres
 H Norwich 79 0 W
 H Bates 20 0 W
 H Boston Univ. 74 0 W
 H Columbia 52 0 W
 A Harvard 7 2 W
 A Yale 0 0 T
 H Allegheny 43 14 W
 A Cornell 19 13 W
 A Stanford 7 14 L

1931 **5-3-1**
Coach: J.L. Cannell
Capt: Stanley Yudicky
 H Norwich 56 6 W
 H Buffalo 61 0 W
 H Holy Cross 14 7 W
 A Columbia 6 19 L
 H Lebanon Valley 20 6 W
 A Yale 33 33 T
 A Harvard 6 7 L
 H Cornell 14 0 W
 N Stanford¹ 6 32 L

¹at Cambridge, Mass.

1932 **4-4**
Coach: J.L. Cannell
Capt: William Hoffman
 H Norwich 73 0 W
 H Vermont 32 0 W
 H Lafayette 6 0 W
 A Penn 7 14 L
 A Harvard 7 10 L
 A Yale 0 6 L
 H New Hampshire 25 0 W
 A Cornell 6 21 L

1933 **4-4-1**
Coach: J.L. Cannell
Capt: Philip Glazer
 H Norwich 41 0 W
 H Vermont 39 6 W
 H Bates 14 0 W
 A Penn 14 7 W
 A Harvard 7 7 T
 A Yale 13 14 L
 A Princeton 0 7 L
 H Cornell 0 7 L
 A Chicago 0 39 L



Earl Blaik
 1934-40 — 45-15-4

1934 **6-3**
Coach: E.H. Blaik
Capt: George Hill
 H Norwich 39 0 W
 H Vermont 32 0 W
 H Maine 27 0 W
 H Virginia 27 0 W
 A Harvard 10 0 W
 A Yale 2 7 L
 H New Hampshire 21 7 W
 A Cornell 6 21 L
 A Princeton 13 38 L

1935 **8-2**
Coach: E.H. Blaik
Capt: John Kenny
 H Norwich 39 0 W
 H Vermont 47 0 W
 H Bates 59 0 W
 A Brown 41 0 W
 A Harvard 14 6 W
 A Yale 14 6 W
 H William & Mary 34 0 W
 H Cornell 41 6 W
 A Princeton 6 26 L
 A Columbia 7 13 L

1936 **7-1-1**
Coach: E.H. Blaik
Capt: Gordon Bennett
 H Norwich 58 0 W
 H Vermont 56 0 W
 H Holy Cross 0 7 L
 H Brown 34 0 W
 A Harvard 26 7 W
 A Yale 11 7 W
 H Columbia 20 13 W
 A Cornell 20 6 W
 A Princeton 13 13 T

1937 **7-0-2**
Coach: E.H. Blaik
Capt: Merrill Davis
 S 25 H Bates 39 0 W
 O 2 H Amherst 31 7 W
 O 9 A Springfield 42 0 W
 O 16 A Brown 41 0 W
 O 23 A Harvard 20 2 W
 O 30 A Yale 9 9 T
 N 6 A Princeton 33 9 W
 N 13 H Cornell 6 6 T
 N 20 A Columbia 27 0 W

1938 **7-2**
Coach: E.H. Blaik
Capt: Robert MacLeod
 H Bates 46 0 W
 H St. Lawrence 51 0 W
 A Princeton 22 0 W
 H Brown 34 13 W
 A Harvard 13 7 W
 A Yale 24 6 W
 H Dickinson 44 6 W
 A Cornell 7 14 L
 A Stanford 13 23 L

1939 **5-3-1**
Coach: E.H. Blaik
Capt: Charles Miller
 S 30 H St. Lawrence 41 9 W
 O 7 H Hampden-Sydney 34 6 W
 O 14 N Navy¹ 0 0 T
 O 21 H Lafayette 14 0 W
 O 28 A Harvard 16 0 W
 N 4 A Yale 33 0 W
 N 11 A Princeton 7 9 L
 N 18 H Cornell 6 35 L
 D 2 N Stanford² 3 14 L

¹at Baltimore, Md.
²at New York, N.Y. (Polo Grounds)

1940 **5-4**
Coach: E.H. Blaik
Capt: Louis Young
 S 28 H St. Lawrence 36 0 W
 O 5 H Franklin & Marshall 21 23 L
 O 12 H Columbia 6 20 L
 O 19 A Yale 7 13 L
 O 26 A Harvard 7 6 W
 N 2 H Sewanee 26 0 W
 N 9 A Princeton 9 14 L
 N 16 H Cornell 3 0 W
 N 23 A Brown 20 6 W



D.O. (Tuss) McLaughry
 1941-42, '45-54 — 44-58-3

1941 **5-4**
Coach: D.O. McLaughry
Capt: Charles Pearson
 S 27 H Norwich 35 0 W
 O 4 H Amherst 47 7 W
 O 11 H Colgate 18 6 W
 O 18 A Harvard 0 7 L
 O 25 A Yale 7 0 W
 N 1 H William & Mary 0 3 L
 N 8 A Princeton 20 13 W
 N 15 A Cornell 19 33 L
 N 22 A Georgia 0 35 L

1942 **5-4**
Coach: D.O. McLaughry
Capt: Edward Kast
 S 26 A Holy Cross 17 6 W
 O 3 H Miami (Ohio) 58 7 W
 O 10 H Colgate 19 27 L
 O 17 A Harvard 14 2 W
 O 24 A Yale 7 17 L
 O 31 H William & Mary 14 35 L
 N 7 A Princeton 19 7 W
 N 14 N Cornell¹ 19 21 L
 N 21 A Columbia 26 13 W

¹at Buffalo, N.Y. (Civic Stadium)



Earl Brown
 1943-44 — 8-6-1

1943 **6-1**
Coach: E.M. Brown
Capt: None
 S 26 A Holy Cross 3 0 W
 O 2 H Coast Guard 47 0 W
 O 9 A Penn 6 7 L
 O 30 A Yale 20 6 W
 N 6 H Columbia 47 13 W
 N 13 N Cornell¹ 20 0 W
 N 20 A Princeton 42 13 W

¹at Boston, Mass. (Fenway Park)

17-TIME IVY LEAGUE CHAMPIONS

1958 • 1962 • 1963 • 1965 • 1966 • 1969 • 1970 • 1971 • 1972 • 1973 • 1978 • 1981 • 1982 • 1990 • 1991 • 1992 • 1996

SEASON RECORDS, 1881-2008

1944 **2-5-1**
Coach: E.M. Brown
Capt: None

S30 H Holy Cross	6 6 T
O 7 A Penn	6 20 L
O14 N Notre Dame ¹	0 64 L
O28 A Brown	14 13 W
N 4 A Yale	0 6 L
N11 H Coast Guard	0 19 L
N18 A Cornell	13 14 L
N25 A Columbia	18 0 W

¹at Boston, Mass. (Fenway Park)

1947 **4-4-1**
Coach: D.O. McLaughry
Capt: Judson Hannigan

S27 A Holy Cross	0 0 T
O 4 A Syracuse	28 7 W
O11 H Penn	0 32 L
O18 H Brown	13 10 W
O25 A Harvard	14 13 W
N 1 A Yale	14 23 L
N 8 A Columbia	0 15 L
N15 H Cornell	21 13 W
N22 A Princeton	12 14 L

1950 **3-5-1**
Coach: D.O. McLaughry
Capt: Paul Staley

S30 H Holy Cross	21 21 T
O 7 A Michigan	7 27 L
O14 A Penn	26 42 L
O21 H Lehigh	14 16 L
O28 A Harvard	27 7 W
N 4 A Yale	7 0 W
N11 A Columbia	14 7 W
N18 H Cornell	0 24 L
N25 A Princeton	7 13 L

1953 **2-7**
Coach: D.O. McLaughry
Capt: Bayard Johnson

S26 N Holy Cross	6 28 L
O 3 A Navy	7 55 L
O10 A Army	0 27 L
O17 H Colgate	14 24 L
O24 A Harvard	14 20 L
O31 A Yale	32 0 W
N 7 A Columbia	19 25 L
N14 H Cornell	26 28 L
N21 A Princeton	34 12 W

¹at Lynn, Mass.

1957 **7-1-1 (5-1-1)**
Coach: R.L. Blackman
Capt: Joseph Palermo

S28 H New Hampshire	27 0 W
O 5 A Penn*	6 3 W
O12 H Brown*	35 0 W
O19 A Holy Cross	14 7 W
O26 A Harvard*	26 0 W
N 2 A Yale*	14 14 T
N 9 A Columbia*	7 0 W
N16 H Cornell*	20 19 W
N23 A Princeton*	14 34 L

1945 **1-6-1**
Coach: D.O. McLaughry
Capt: Meryll Frost,
Carl McKinnon

S29 H Holy Cross	6 13 L
O 6 A Penn	0 12 L
O13 A Notre Dame	0 34 L
O27 A Syracuse	8 0 W
N 3 A Yale	0 6 L
N10 A Princeton	13 13 T
N17 H Cornell	13 20 L
N24 A Columbia	0 21 L

1948 **6-2**
Coach: D.O. McLaughry
Capt: Dale Armstrong

O 2 A Penn	13 26 L
O 9 H Holy Cross	19 6 W
O16 H Colgate	41 16 W
O23 A Harvard	14 7 W
O30 A Yale	41 14 W
N 6 H Columbia	26 21 W
N13 A Cornell	26 27 L
N20 A Princeton	33 13 W

1951 **4-5**
Coach: D.O. McLaughry
Capt: William Vesprini

S29 H Fordham	6 14 L
O 6 A Penn	14 39 L
O13 A Army	28 14 W
O20 H Syracuse	14 0 W
O27 A Harvard	26 20 W
N 3 A Yale	14 10 W
N10 A Columbia	6 21 L
N17 H Cornell	13 21 L
N24 A Princeton	0 13 L

1954 **3-6**
Coach: D.O. McLaughry
Capt: Louis Turner

S25 H Holy Cross	27 26 W
O 2 H Navy	7 42 L
O 9 A Army	6 60 L
O16 H Colgate	7 13 L
O23 A Harvard	13 7 W
O30 A Yale	7 13 L
N 6 H Columbia	26 0 W
N13 A Cornell	21 40 L
N20 A Princeton	7 49 L

1958 **7-2 (6-1)**
Coach: R.L. Blackman
Capt: Alvin Kruttsch

S27 H Lafayette	20 0 W
O 4 H Penn*	13 12 W
O11 A Brown*	20 0 W
O18 H Holy Cross	8 14 L
O25 A Harvard*	8 16 L
N 1 A Yale*	22 14 W
N 8 H Columbia*	38 0 W
N15 A Cornell*	32 15 W
N22 A Princeton*	21 12 W

1946 **3-6**
Coach: D.O. McLaughry
Capt: Thomas Douglas

S28 A Holy Cross	3 0 W
O 5 H Syracuse	20 14 W
O12 A Penn	6 39 L
O19 A Brown	13 20 L
O26 H Columbia	13 33 L
N 2 A Yale	2 33 L
N 9 H Harvard	7 21 L
N16 A Cornell	7 21 L
N26 A Princeton	20 13 W

1949 **6-2**
Coach: D.O. McLaughry
Capt: Herbert Carey

O 1 A Penn	0 21 L
O 8 H Holy Cross	31 7 W
O15 H Colgate	27 13 W
O22 A Harvard	27 13 W
O29 A Yale	34 13 W
N 5 A Columbia	35 14 W
N12 H Cornell	16 7 W
N19 A Princeton	13 19 L

1952 **2-7**
Coach: D.O. McLaughry
Capt: Peter Reich

S27 H Holy Cross	9 27 L
O 4 A Penn	0 7 L
O11 A Army	7 37 L
O18 H Rutgers	29 20 W
O25 A Harvard	19 26 L
N 1 A Yale	7 21 L
N 8 H Columbia	38 14 W
N15 A Cornell	7 13 L
N22 A Princeton	0 33 L



Bob Blackman
 1955-70 — 104-37-3

1955 **3-6**
Coach: R.L. Blackman
Capt: Leo McKenna

S24 A Colgate	20 21 L
O 1 H Holy Cross	21 29 L
O 8 A Brown	0 7 L
O15 A Lafayette	13 21 L
O22 H Harvard	14 9 W
O29 A Yale	0 20 L
N 5 A Columbia	14 7 W
N12 H Cornell	7 0 W
N19 A Princeton	3 6 L

1956 **5-3-1 (4-3)**
Coach: R.L. Blackman
Capt: Robert Rex

S29 H New Hampshire	13 0 W
O 6 A Penn*	7 14 L
O13 A Brown*	14 7 W
O20 H Lafayette	7 7 T
O27 A Harvard*	21 28 L
N 3 A Yale*	0 19 L
N10 H Columbia*	14 0 W
N17 A Cornell*	27 14 W
N24 A Princeton*	19 0 W

1959 **5-3-1 (5-1-1)**
Coach: R.L. Blackman
Capt: William Gundy

S26 H Holy Cross	8 31 L
O 3 A Penn*	0 13 L
O10 H Brown*	0 0 T
O17 A Boston College	12 35 L
O24 A Harvard*	9 0 W
O31 A Yale*	12 8 W
N 7 A Columbia*	22 0 W
N14 H Cornell*	21 12 W
N21 A Princeton*	12 7 W

1960 **5-4 (4-3)**
Coach: R.L. Blackman
Capt: Kenneth DeHaven

S24 H New Hampshire	7 6 W
O 1 H Penn*	15 0 W
O 8 A Brown*	20 0 W
O15 H Holy Cross	8 9 L
O22 A Harvard*	6 9 L
O29 A Yale*	0 29 L
N 5 H Columbia*	22 6 W
N12 A Cornell*	20 0 W
N19 A Princeton*	0 7 L

1961 **6-3 (5-2)**
Coach: R.L. Blackman
Capt: James Lemen

S30 H New Hampshire	28 3 W
O 7 A Penn*	30 0 W
O14 H Brown*	34 0 W
O21 A Holy Cross	13 17 L
O28 A Harvard*	15 21 L
N 4 A Yale*	24 8 W
N11 A Columbia*	14 35 L
N18 H Cornell*	15 14 W
N25 A Princeton*	24 6 W

1962 **9-0 (7-0)**
Coach: R.L. Blackman
Capt: William King

S29 H Massachusetts	22 3 W
O 6 H Penn*	17 0 W
O13 A Brown*	41 0 W
O20 H Holy Cross	10 0 W
O27 A Harvard*	24 6 W
N 3 A Yale*	9 0 W
N10 H Columbia*	42 0 W
N17 A Cornell*	28 21 W
N24 A Princeton*	38 27 W



Defending against Princeton in the 22-21 victory over the Tigers in 1963.

17-TIME IVY LEAGUE CHAMPIONS

1958 • 1962 • 1963 • 1965 • 1966 • 1969 • 1970 • 1971 • 1972 • 1973 • 1978 • 1981 • 1982 • 1990 • 1991 • 1992 • 1996

SEASON RECORDS, 1881-2008

1963 7-2 (5-2)
Coach: R.L. Blackman
Capt: Scott Creelman

S 28 H Bucknell	20 18 W
O 5 A Penn*	28 0 W
O12 H Brown*	14 7 W
O19 H Holy Cross	13 8 W
O26 A Harvard*	13 17 L
N 2 A Yale*	6 10 L
N 9 A Columbia*	47 6 W
N16 H Cornell*	12 7 W
N23 A Princeton*	22 21 W

1964 6-3 (4-3)
Coach: R.L. Blackman
Capt: John McLean

S 26 A New Hampshire	40 0 W
O 3 H Boston Univ.	28 6 W
O10 H Princeton*	7 37 L
O17 H Brown*	24 14 W
O24 A Harvard*	48 0 W
O31 A Yale*	15 24 L
N 7 H Columbia*	31 14 W
N14 A Cornell*	15 33 L
N21 A Penn*	27 7 W

1965 9-0 (7-0)
Coach: R.L. Blackman
Capt: Thomas Clarke

S 25 H New Hampshire	56 6 W
O 2 A Holy Cross	27 6 W
O 9 H Penn*	24 19 W
O16 A Brown*	35 9 W
O23 A Harvard*	14 0 W
O30 A Yale*	20 17 W
N 6 A Columbia*	47 0 W
N13 H Cornell*	20 0 W
N20 A Princeton*	28 14 W

1966 7-2 (6-1)
Coach: R.L. Blackman
Capt: William Calhoun

S 24 H Massachusetts	17 7 W
O 1 A Holy Cross	6 7 L
O 8 H Princeton*	31 13 W
O15 H Brown*	49 14 W
O22 A Harvard*	14 19 L
O29 A Yale*	28 13 W
N 5 H Columbia*	56 14 W
N12 A Cornell*	32 23 W
N19 A Penn*	40 21 W

1967 7-2 (5-2)
Coach: R.L. Blackman
Capt: Stephen Luxford

S 30 A Massachusetts	28 10 W
O 7 H Holy Cross	24 8 W
O14 H Penn*	23 0 W
O21 A Brown*	41 6 W
O28 A Harvard*	23 21 W
N 4 A Yale*	15 56 L
N11 A Columbia*	13 7 W
N18 H Cornell*	21 24 L
N25 A Princeton*	17 14 W

1968 4-5 (3-4)
Coach: R.L. Blackman
Capt: Randolph Wallick

S 28 H New Hampshire	21 0 W
O 5 A Holy Cross	17 29 L
O12 H Princeton*	7 34 L
O19 H Brown*	48 0 W
O26 A Harvard*	7 22 L
N 2 A Yale*	27 47 L
N 9 H Columbia*	31 19 W
N16 A Cornell*	27 6 W
N23 A Penn*	21 26 L

1969 8-1 (6-1)
Coach: R.L. Blackman
Cpts: John Ritchie, Ernest Babcock

S 27 A New Hampshire	31 0 W
O 4 H Holy Cross	38 6 W
O11 H Penn*	41 0 W
O18 A Brown*	38 13 W
O25 A Harvard*	24 10 W
N 1 A Yale*	42 21 W
N 8 A Columbia*	37 7 W
N15 H Cornell*	24 7 W
N22 A Princeton*	7 35 L

1970 9-0 (7-0)
Coach: R.L. Blackman
Cpts: Murry Bowden, Robert Peters

S 26 H Massachusetts	27 0 W
O 3 A Holy Cross	50 14 W
O10 H Princeton*	38 0 W
O17 H Brown*	42 14 W
O24 A Harvard*	37 14 W
O31 A Yale*	10 0 W
N 7 H Columbia*	55 0 W
N14 A Cornell*	24 0 W
N21 A Penn*	28 0 W



Jake Crouthamel
 1971-77 — 41-20-2

1971 8-1 (6-1)
Coach: J.J. Crouthamel
Cpts: Stuart Simms, Wayne Young

S 25 A Massachusetts	31 7 W
O 2 H Holy Cross	28 9 W
O 9 H Penn*	19 3 W
O16 A Brown*	10 7 W
O23 A Harvard*	16 13 W
O30 H Yale*	17 15 W
N 6 A Columbia*	29 31 L
N13 H Cornell*	24 14 W
N20 A Princeton*	33 7 W

1972 7-1-1 (5-1-1)
Coach: J.J. Crouthamel
Cpts: Robert Norton, Frederick Radke

S 30 H New Hampshire	24 14 W
O 7 A Holy Cross	17 7 W
O14 H Princeton*	35 14 W
O21 H Brown*	49 20 W
O28 A Harvard*	21 21 T
N 4 A Yale*	14 45 L
N11 H Columbia*	38 8 W
N18 A Cornell*	31 22 W
N25 A Penn*	31 17 W

1973 6-3 (6-1)
Coach: J.J. Crouthamel
Cpts: Thomas C. Csatari, Herbert Hopkins

S 29 A New Hampshire	9 10 L
O 6 H Holy Cross	0 10 L
O13 H Penn*	16 22 L
O20 A Brown*	28 16 W
O27 A Harvard*	24 18 W
N 3 H Yale*	24 13 W
N10 A Columbia*	24 6 W
N17 H Cornell*	17 0 W
N24 A Princeton*	42 24 W

1974 3-6 (3-4)
Coach: J.J. Crouthamel
Cpts: Brian Wroczyński, Thomas Snickenberger

S 28 H Massachusetts	0 14 L
O 5 A Holy Cross	3 14 L
O12 H Princeton*	7 14 L
O19 A Brown*	7 6 W
O26 H Harvard*	15 17 L
N 2 A Yale*	9 14 L
N 9 H Columbia*	21 0 W
N16 A Cornell*	21 9 W
N23 A Penn*	20 27 L

1975 5-3-1 (4-2-1)
Coach: J.J. Crouthamel
Cpts: Thomas Parnon, Reginald Williams

S 27 A Massachusetts	3 7 L
O 4 H Holy Cross	28 7 W
O11 H Penn*	19 14 W
O18 H Brown*	10 10 T
O25 A Harvard*	10 24 L
N 1 A Yale*	14 16 L
N 8 A Columbia*	22 17 W
N15 H Cornell*	33 10 W
N22 A Princeton*	21 16 W

1976 6-3 (4-3)
Coach: J.J. Crouthamel
Cpts: Kevin Young, Patrick Sullivan

S 18 H Penn*	20 0 W
S 25 H New Hampshire	24 13 W
O 2 A Holy Cross	45 7 W
O 9 A Yale*	14 18 L
O16 H Harvard*	10 17 L
O23 A Cornell*	35 0 W
O30 H Columbia*	34 14 W
N 6 A Brown*	21 35 L
N13 A Princeton*	33 7 W

1977 6-3 (4-3)
Coach: J.J. Crouthamel
Cpts: Curtis Oberg, James Vailas

S 17 H Princeton*	14 11 W
S 24 H Holy Cross	17 14 W
O 1 A Boston Univ.	38 0 W
O 8 A Yale*	3 0 W
O15 A Harvard*	25 31 L
O22 H Cornell*	17 13 W
O29 A Columbia*	14 7 W
N 5 H Brown*	10 13 L
N12 A Penn*	3 7 L

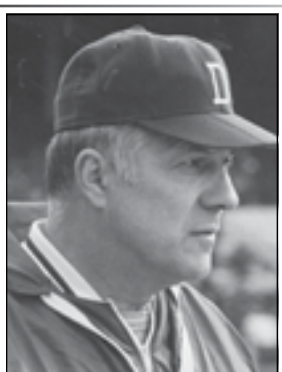

Joe Yukica
 1978-86 — 36-47-4

1978 6-3 (6-1)
Coach: J.M. Yukica
Cpts: Eugene Teevens, Joseph Nastri

S 23 H Penn*	31 21 W
S 30 A Holy Cross	0 35 L
O 7 H Boston Univ.	17 20 L
O14 H Yale*	10 3 W
O21 A Harvard*	19 24 L
O28 A Cornell*	14 7 W
N 4 H Columbia*	37 7 W
N11 A Brown*	31 21 W
N18 A Princeton*	28 21 W

1979 4-4-1 (4-3)
Coach: J.M. Yukica
Cpts: Thomas Marek, Cody Press

S 22 H Princeton*	0 16 L
S 29 A New Hampshire	10 10 T
O 6 H Holy Cross	7 13 L
O13 A Yale*	0 3 L
O20 A Harvard*	10 7 W
O27 H Cornell*	10 21 L
N 3 A Columbia*	17 0 W
N10 H Brown*	24 10 W
N17 A Penn*	20 6 W

1980 4-6 (4-3)
Coach: J.M. Yukica
Cpts: David Shula, Jerome Pierce

S 20 H Penn*	40 7 W
S 27 H New Hampshire	7 24 L
O 4 A Holy Cross	6 17 L
O11 A William & Mary	14 17 L
O18 H Harvard*	30 12 W
O25 A Cornell*	3 7 L
N 1 H Yale*	7 35 L
N 8 H Columbia*	48 0 W
N15 A Brown*	28 24 W
N22 A Princeton*	24 27 L

1981 6-4 (6-1)
Coach: J.M. Yukica
Cpts: Kent Cooper, George Thompson

S 19 H Princeton*	32 13 W
S 26 A Massachusetts	8 10 L
O 3 H Holy Cross	0 28 L
O10 H William & Mary	7 12 L
O14 A Harvard*	24 10 W
O24 H Cornell*	42 7 W
O31 A Yale*	3 24 L
N 7 A Columbia*	21 7 W
N14 H Brown*	38 13 W
N21 A Penn*	33 13 W

1982 5-5 (5-2)
Coach: J.M. Yukica
Cpts: Sean Mahler, David Neslund

S 18 H Penn*	0 21 L
S 25 A Holy Cross	12 28 L
O 2 H Colgate	21 38 L
O 9 A William & Mary	16 24 L
O16 H Harvard*	14 12 W
O23 A Cornell*	14 13 W
O30 H Yale*	21 22 L
N 6 H Columbia*	56 41 W
N13 A Brown*	22 16 W
N20 A Princeton*	43 20 W

1983 4-5-1 (4-2-1)
Coach: J.M. Yukica
Cpts: Francis Polsinello, David Fuhrman

S 17 H Princeton*	21 3 W
S 24 A Army	12 13 L
O 1 H Holy Cross	14 41 L
O 8 H William & Mary	17 21 L
O15 A Harvard*	28 12 W
O22 H Cornell*	31 17 W
O29 A Yale*	24 21 W
N 5 N Columbia*	17 17 T
N12 H Brown*	7 25 L
N19 A Penn*	14 38 L

**at East Rutherford, N.J.*

1984 2-7 (2-5)
Coach: J.M. Yukica
Cpts: Donald Pomeroy, Richard Weissman

S 22 H Penn*	24 55 L
S 29 H New Hampshire	10 38 L
O 6 A Holy Cross	20 30 L
O13 A Yale*	18 28 L
O20 H Harvard*	7 21 L
O27 A Cornell*	10 13 L
N 3 H Columbia*	41 9 W
N10 A Brown*	27 11 W
N17 A Princeton*	17 21 L

1985 2-7-1 (2-4-1)
Coach: J.M. Yukica
Cpts: Robert Brown, Leonard Fontes

S 21 H Princeton*	3 10 L
S 28 A New Hampshire	7 23 L
O 5 H Holy Cross	14 17 L
O12 H Colgate	28 54 L
O19 A Harvard*	7 17 L
O26 A Cornell*	20 17 W
N 2 H Yale*	17 17 T
N 9 A Columbia*	34 3 W
N16 H Brown*	0 22 L
N23 A Penn*	14 19 L

1986 3-6-1 (3-3-1)
Coach: J.M. Yukica
Cpts: David Gabianelli, Russell Gardner

S 20 H Penn*	7 21 L
S 27 H New Hampshire	12 66 L
O 4 A Navy	0 45 L
O11 A Holy Cross	7 48 L
O18 H Harvard*	26 42 L
O25 H Cornell*	7 10 L
N 1 A Yale*	39 13 W
N 8 H Columbia*	41 0 W
N15 A Brown*	21 21 T
N22 A Princeton*	28 6 W

17-TIME IVY LEAGUE CHAMPIONS

1958 • 1962 • 1963 • 1965 • 1966 • 1969 • 1970 • 1971 • 1972 • 1973 • 1978 • 1981 • 1982 • 1990 • 1991 • 1992 • 1996

SEASON RECORDS, 1881-2008



Eugene (Buddy) Teevens
1987-91 — 26-22-2

1987 2-8 (1-6)

Coach: E.F. Teevens III
Cpts: Brett Matthews, Matthew Drury

S 19 H Princeton*	3 34 L
S 26 A New Hampshire	3 41 L
O 3 H Davidson	38 7 W
O 10 H Holy Cross	23 62 L
O 17 A Harvard*	3 42 L
O 24 A Cornell*	14 21 L
O 31 H Yale*	7 17 L
N 7 A Columbia*	12 10 W
N 14 H Brown*	0 19 L
N 21 A Penn*	7 49 L

1988 5-5 (4-3)

Coach: E.F. Teevens III
Cpts: David Gazzaniga, Paul Michael

S 17 H Penn*	27 33 L
S 24 H Lehigh	16 41 L
O 1 A Davidson	24 3 W
O 8 A Holy Cross	3 17 L
O 15 H Harvard*	38 7 W
O 22 H Cornell*	7 24 L
O 29 A Yale*	13 22 L
N 5 H Columbia*	20 10 W
N 12 A Brown*	37 24 W
N 19 A Princeton*	24 17 W

1989 5-5 (4-3)

Coach: E.F. Teevens III
Cpts: Mark Johnson, Kevin Luensmann

S 16 H Princeton*	14 20 L
S 23 H Boston Univ.	28 27 W
S 30 A Bucknell	20 36 L
O 7 H Holy Cross	7 33 L
O 14 H Yale*	19 24 L
O 21 A Harvard*	5 6 L
O 28 A Cornell*	28 14 W
N 4 A Columbia*	13 12 W
N 11 H Brown*	12 6 W
N 18 A Penn*	24 0 W

1990 7-2-1 (6-1)

Coach: E.F. Teevens III
Cpts: Peter Chapman, Richard Joyce

S 15 H Penn*	6 16 L
S 22 H Lehigh	33 14 W
S 29 A New Hampshire	21 21 T
O 6 A Holy Cross	10 21 L
O 13 H Yale*	27 17 W
O 20 A Cornell*	11 6 W
O 27 H Harvard*	17 0 W
N 3 H Columbia*	34 20 W
N 10 A Brown*	29 0 W
N 17 A Princeton*	23 6 W

1991 7-2-1 (6-0-1)

Coach: E.F. Teevens III
Cpts: Salvatore Sciretto, Michael Bobo, Harry Wright

S 21 A Penn*	21 15 W
S 28 H Bucknell	34 16 W
O 5 A Lehigh	28 30 L
O 12 H Holy Cross	6 23 L
O 19 A Yale*	28 24 W
O 26 H Cornell*	31 25 W
N 2 A Harvard*	31 31 T
N 9 A Columbia*	28 19 W
N 16 H Brown*	45 13 W
N 23 H Princeton*	31 13 W



John Lyons
1992-2004 — 60-68-1

1992 8-2 (6-1)

Coach: J.J. Lyons
Cpts: Gregory Hoffmeister, George Neos, Michael Phillips

S 19 H Penn*	36 17 W
S 26 A New Hampshire	27 45 L
O 3 H Bucknell	44 14 W
O 10 A Holy Cross	48 0 W
O 17 H Yale*	39 27 W
O 24 A Cornell*	16 26 L
O 31 A Harvard*	31 7 W
N 7 H Columbia*	38 19 W
N 14 A Brown*	51 28 W
N 21 A Princeton*	34 20 W

1993 7-3 (6-1)

Coach: J.J. Lyons
Capt: Jay Fiedler

S 18 A Penn*	6 10 L
S 25 H Holy Cross	7 13 L
O 2 A Bucknell	31 13 W
O 9 H New Hampshire	7 14 L
O 16 A Yale*	31 14 W
O 23 H Cornell*	28 27 W
O 30 H Harvard*	39 34 W
N 6 A Columbia*	42 25 W
N 13 H Brown*	39 16 W
N 20 H Princeton*	28 22 W

1994 4-6 (2-5)

Coach: J.J. Lyons
Cpts: Josh Bloom, Hunter Buckner

S 17 A Colgate	16 20 L
S 24 H Penn*	11 13 L
O 1 H Fordham	31 14 W
O 8 A Lafayette	27 15 W
O 15 H Yale*	14 13 W
O 22 A Cornell*	14 17 L
O 29 H Harvard*	12 35 L
N 5 H Columbia*	14 13 W
N 12 A Brown*	14 27 L
N 19 A Princeton*	13 20 L

1995 7-2-1 (4-2-1)

Coach: J.J. Lyons
Cpts: Taran Lent, Peter Oberle

S 16 A Penn*	12 20 L
S 23 A Fordham	34 14 W
S 30 H Cornell*	19 24 L
O 7 H Lafayette	14 7 W
O 14 A Yale*	22 7 W
O 21 H Colgate	35 14 W
O 28 A Harvard*	23 7 W
N 4 A Columbia*	43 27 W
N 11 H Brown*	10 7 W
N 18 H Princeton*	10 10 T

1996 10-0 (7-0)

Coach: J.J. Lyons
Cpts: Gregory Smith, Mark Abel, Brian Larsen

S 21 H Penn*	24 22 W
S 28 A Lehigh	21 14 W
O 5 H Fordham	20 7 W
O 12 H Holy Cross	35 7 W
O 19 H Yale*	40 6 W
O 26 A Cornell*	38 21 W
N 2 A Harvard*	6 3 W
N 9 H Columbia*	40 0 W
N 16 A Brown*	27 24 W
N 23 A Princeton*	24 0 W

1997 8-2 (6-1)

Coach: J.J. Lyons
Cpts: William Harper, Lloyd Lee, Zachary Walz

S 20 A Penn*	23 15 W
S 27 A Holy Cross	35 6 W
O 4 H Cornell*	24 20 W
O 11 A Fordham	31 10 W
O 18 A Yale*	21 7 W
O 25 H Lehigh	26 46 L
N 1 H Harvard*	0 24 L
N 8 A Columbia*	23 21 W
N 15 H Brown*	13 7 W
N 22 H Princeton* (or)	12 9 W

1998 2-8 (1-6)

Coach: J.J. Lyons
Cpts: Johnathan Gibbs, Kyle Rogers, Adam Young

S 19 H Penn*	14 17 L
S 26 A Maine	3 14 L
O 3 H Lafayette (or)	13 10 W
O 10 A Colgate	24 45 L
O 17 H Yale*	22 19 W
O 24 A Cornell*	11 14 L
O 31 H Harvard*	7 20 L
N 7 H Columbia*	14 24 L
N 14 A Brown*	21 28 L
N 21 A Princeton*	13 35 L

1999 2-8 (2-5)

Coach: J.J. Lyons
Cpts: Reggie Belhomme, Thomas Reusser, Caleb Moore, Kyle Schroeder

S 18 A Penn*	6 17 L
S 25 H Colgate	3 35 L
O 2 A Lafayette	10 20 L
O 9 H Lehigh	14 30 L
O 16 A Yale*	3 44 L
O 23 H Cornell*	20 17 W
O 30 A Harvard*	21 63 L
N 6 A Columbia*	14 21 L
N 13 H Brown*	28 35 L
N 20 H Princeton*	19 18 W

2000 2-8 (1-6)

Coach: J.J. Lyons
Capt: Caleb Moore

S 16 H Colgate	24 42 L
S 23 A New Hampshire	21 42 L
S 30 A Penn*	14 48 L
O 7 H Yale*	14 24 L
O 14 H Holy Cross	31 14 W
O 21 A Columbia*	21 49 L
O 28 H Harvard*	7 49 L
N 4 A Cornell*	31 49 L
N 11 H Brown*	26 34 L
N 18 A Princeton*	42 37 W



Jon Aljancic scored 10 touchdowns and threw for 10 more in the perfect 1996 season.

17-TIME IVY LEAGUE CHAMPIONS

SEASON RECORDS, 1881-2008

2001 1-8 (1-6)

Coach: J.J. Lyons
Capt: Matthew Mercer
 S 15 A Colgate canceled
 S 22 H New Hampshire 38 42 L
 S 29 H Penn* 20 21 L
 O 7 A Yale* 32 27 W
 O 13 A Holy Cross 17 49 L
 O 20 H Columbia* 20 27 L
 O 27 A Harvard* 21 31 L
 N 3 H Cornell* 24 28 L
 N 10 A Brown* 16 41 L
 N 17 H Princeton* 14 35 L

2002 3-7 (2-5)

Coach: J.J. Lyons
Capt: Kevin Noone
 S 21 A Colgate 26 30 L
 S 28 H New Hampshire 26 29 L
 O 5 A Penn* 14 49 L
 O 12 H Yale* 20 17 W
 O 19 H Holy Cross 44 36 W
 O 26 A Columbia* 24 23 W
 N 2 H Harvard* 26 31 L
 N 9 A Cornell* 19 21 L
 N 16 H Brown* 18 21 L
 N 23 A Princeton* 30 38 L

2003 5-5 (4-3)

Coach: J.J. Lyons
Cpts: Casey Cramer, Clayton Smith
 S 20 H Colgate 9 31 L
 S 27 A New Hampshire 17 42 L
 O 4 H Penn* 20 33 L
 O 11 A Yale* 17 40 L
 O 18 A Holy Cross 24 20 W
 O 25 H Columbia* 26 21 W
 N 1 A Harvard* 30 16 W
 N 8 H Cornell* 26 21 W
 N 15 A Brown* 21 26 L
 N 22 H Princeton* 21 15 W

2004 1-9 (1-6)

Coach: J.J. Lyons
Cpts: Ryan Conger, Chris Dodds, Chris Little, Clayton Smith
 S 18 A Colgate 15 17 L
 S 25 H New Hampshire 24 45 L
 O 2 A Penn* 0 35 L
 O 9 H Yale* 14 24 L
 O 16 H Holy Cross 0 24 L
 O 23 A Columbia* 6 9 L
 O 30 H Harvard* 12 13 L
 N 6 A Cornell* 7 14 L
 N 13 H Brown* 20 7 W
 N 20 A Princeton* 10 17 L



Eugene (Buddy) Teevens
 1987-91, 2005-

2005 2-8 (1-6)

Coach: E.F Teevens III
Cpts: Joshua Dooley, Anthony Gargiulo
 S 17 H Colgate 26 21 W
 S 24 A New Hampshire 20 49 L
 O 1 H Penn* 9 26 L
 O 8 A Yale* 0 13 L
 O 15 A Holy Cross 16 28 L
 O 22 H Columbia* 17 6 W
 O 29 A Harvard* 14 42 L
 N 5 H Cornell* 10 21 L
 N 12 A Brown* 14 24 L
 N 19 H Princeton* 0 30 L

2006 2-8 (2-5)

Coach: E.F Teevens III
Cpts: Preston Copley, Michael Rabil
 S 16 A Colgate 7 28 L
 S 23 H New Hampshire 14 56 L
 S 30 A Penn* 10 17 L
 O 7 H Yale* 14 26 L
 O 14 H Holy Cross (OT) 21 24 L
 O 21 A Columbia* 20 7 W
 O 28 H Harvard* 0 28 L
 N 4 A Cornell* 25 28 L
 N 11 H Brown* (OT) 19 13 W
 N 18 A Princeton* 17 27 L

2007 3-7 (3-4)

Coach: E.F Teevens III
Cpts: Jared Dowdakin, Justin Cottrell, Ian Wilson, Taylor Layman
 S 15 H Colgate (OT) 28 31 L
 S 22 A New Hampshire 31 52 L
 S 29 H Penn* 21 13 W
 O 6 A Yale* 10 50 L
 O 13 A Holy Cross 15 41 L
 O 20 H Columbia* 37 28 W
 O 27 A Harvard* 21 28 L
 N 3 H Cornell* 59 31 W
 N 10 A Brown* 35 56 L
 N 17 H Princeton* (OT) 14 17 L

2008 0-10 (0-7)

Coach: E.F Teevens III
Cpts: Milan Williams, Andrew Dete, Alex Rapp
 S 20 A Colgate 20 34 L
 S 27 H New Hampshire 6 42 L
 O 4 A Penn* 10 23 L
 O 11 H Yale* 7 34 L
 O 18 H Holy Cross (OT) 26 44 L
 O 25 A Columbia* 13 21 L
 N 1 H Harvard* 7 35 L
 N 8 A Cornell* 14 37 L
 N 15 H Brown* 16 45 L
 N 22 A Princeton* 10 28 L



Postgame — the alma mater

17-TIME IVY LEAGUE CHAMPIONS

1958 • 1962 • 1963 • 1965 • 1966 • 1969 • 1970 • 1971 • 1972 • 1973 • 1978 • 1981 • 1982 • 1990 • 1991 • 1992 • 1996