

THE RECORDS

DARTMOUTH TEAM RECORDS

Season Records			
Most Games		13	1895 (7-5-1)
Most Games Won		10	1996 (10-0-0)
Most Games Lost		9	2004 (1-9-0)
Most Games Tied		2	1900 (2-4-2), 1905 (7-1-2), 1909 (5-1-2), 1916 (5-2-2), 1937 (7-0-2)
Scoring			
Points Scored	Game	91	1886 vs. Vermont (91-0)
		79	1930 vs. Norwich (79-0)
	Season	364	1992 (8-2-0)
First Downs			
Rushing	Game	28	1927 vs. Allegheny (Dart. 38-7)
	Season	140	1991 (7-2-1)
Passing	Game	21	2001 vs. New Hampshire (UNH 42-38)
	Season	150	2002 (3-7-0)
Penalty	Game	5	2005 vs. Penn (Penn, 26-9)
	Season	20	2003 (5-5-0)
TOTAL	Game	32	1980 vs. Columbia - 22R, 9P, 1Pn (Dart. 48-0)
	Season	239	1992 (8-2-0) - 102R, 126P, 11Pn
Rushing			
Attempts	Game	78	1976 vs. Cornell, 298 yds. (Dart. 35-0)
	Season	559	1995 (7-2-1) 2279 yds.
Yards Gained	Game	527	1942 vs. Miami (Ohio) (Dart. 58-7)
	Season	2654	1969 (8-1-0) - 537 attempts
Touchdowns	Game	9	1925 vs. Norwich (Dart. 59-0)
	Season	39	1970 (9-0-0)
Passing			
Attempts	Game	64	2001 vs. UNH - Comp. 37 for 416 yds.
	Season	426	2002 (3-7-0) Comp. 255 for 2931 yds.
Completions	Game	38	2001 vs. Yale - Att. 54 for 407 yds.
	Season	255	2002 (3-7-0) Att. 426 for 2931 yds.
Yards Gained	Game	419	1992 vs. Yale - Att. 31, Comp. 20 (Dart. 39-27)
	Season	2931	2002 (3-7-0) Comp. 255 of 426
Had Intercepted	Game	7	1946 by Harvard - Comp. 11 of 23 for 167 yds. (Harvard 21-7)
	Season	27	1946 (3-6-0) - Comp. 47 of 137 for 760 yds.
Touchdowns	Game	6	1925 vs. Cornell - Comp. 13 of 20 for 331 yds. (Dart. 62-13)
	Season	25	1992 (8-2-0) - Comp. 176 of 276 for 2755 yds.
Completion Pct.	Game	.857	1949 vs. Yale - Comp. 12 of 14 for 200 yds., 3TDs (Dart. 34-13)
	Season	.637	1992 (8-2-0) - Comp. 176 of 276 for 2755 yds., 25 TDs
Total Offense			
Plays	Game	94	2001 vs UNH - 30 rush, 64 pass for 558 yds. (UNH 42-38)
	Season	781	1991 (7-2-1) 545 rush for 2457 yds., Comp. 126 of 236 pass for 1461 yds., 3918 total yds.
Yards Gained	Game	700	1925 vs. Cornell - 369 rush, 331 pass (Dart. 62-13)
	Season	4740	1992 (8-2-0) - 1985 rush, 2755 pass in 751 plays, 47 TDs
Interceptions			
Total	Game	9	1939 vs. Yale - Yale comp. 15 of 34 for 137 yds. (Dart. 33-0)
	Season	24	1935 (8-2-0) - Opponents comp. 36 of 113 for 397 yds.
Return Yards	Game	145	1962 vs. Holy Cross - Int. 5 (Dart. 10-0)
	Season	348	1948 (6-3-0) - Int. 16
Punting			
Total	Game	12	Seven Times - 1946 (2), 1951, 1953 (3), 1979
	Season	79	1952 (2-7-0) - 35.4 avg.
Average	Game	49.6	1998 vs. Penn - 9 punts (Penn 17-14)
	Season	42.9	2001 (1-8) - 39 punts
Fumbles			
Total	Game	11	1950 vs. Princeton - lost 3 (Prin. 13-7)
	Season	49	1957 (7-1-1) - lost 27
Lost	Game	6	1957 vs. Harvard - 8 fumbles (Dart. 26-0)
	Season	27	1957 (7-1-1) - 49 fumbles

DARTMOUTH DEFENSIVE RECORDS (GAME)

Fewest Rushing Attempts

19 by Penn, 1989 (Dart. 24-0)

Fewest Yards Gained Rushing

-38 by New Hampshire, 1965 (Dart. 56-6)

Fewest Passes Attempted

1 by Yale, 1959 (Dart. 12-8)

Fewest Passes Completed

0 by various opponents

Most Passes Had Intercepted

9 by Yale, 1939 (Dart. 33-0)

Fewest Yards Gained Passing

0 by various opponents

Fewest Total Plays

31 by Penn: 21 rush/10 pass, 1962 (Dart. 17-0)

Fewest Yards, Total Offense

-4 by Penn: -22 rush/18 pass, 1962 (Dart. 17-0)

Fewest Total First Downs

0 by Penn, 1962 (Dart. 17-0)

Most Fumbles

8 by Columbia (lost 3), 1959 (Dart. 22-0)

8 by Brown (lost 3), 1990 (Dart. 29-0)

Most Fumbles Lost

6 by Yale (7 fumbles), 1953 (Dart. 32-0)



Goal line stand, Cornell, 1973



Fumble recovery at Princeton, 1963

OPPOSING TEAM RECORDS

Scoring			
Points Scored	Game	113	1884 by Yale (113-0)
		64	1944 by Notre Dame (64-0)
	Season	388	2000 (2-8-0)
First Downs			
Rushing	Game	23	1986 by Navy (Navy 45-0)
	Season	130	1986 (3-6-1)
Passing	Game	23	2007 by Brown (Brown, 56-35)
	Season	131	2003 (5-5-0)
Penalty	Game	5	1970 by Brown (Dart. 42-14)
	Season	19	1989 (5-5-0)
Total	Game	33	2001 by UNH - 19R, 12P, 1 Pen (UNH, 42-38)
	Season	228	2002 (3-7-0)
Rushing			
Attempts	Game	85	1968 by Princeton, 360 yds. (Princeton 34-7)
	Season	518	1985 (2-7-1)
Yards Gained	Game	458	1944 by Notre Dame (ND 64-0)
	Season	2552	1985 (2-7-1), 518 attempts
Touchdowns	Game	8	1944 by Notre Dame (ND 64-0)
	Season	24	1954 (3-6-0)
Passing			
Attempts	Game	64	1982 by Columbia - Comp. 39 for 461 yds. (Dart. 56-41)
	Season	393	2003 (5-5-0) - Comp. 226 for 2598 yds.
Completions	Game	42	2007 by Brown - Att. 51 for 444 yds. (Brown, 56-35)
	Season	226	2003 (5-5-0) - Att. 393 for 2598 yds.
Yards Gained	Game	461	1982 by Columbia - Comp. 39 of 64 (Dart. 56-41)
	Season	2752	2002 (3-7-0) - Comp. 222 of 341
Had Intercepted	Game	9	1939 vs. Yale - Comp. 15 of 34 for 17 yds. (Dart. 33-0)
	Season	24	1935 (8-2-0) - Comp. 36 of 113 for 397 yds.
Touchdowns	Game	5	1968 by Yale - Comp. 18 of 33 for 325 yds. (Yale 47-27);
			1982 by Columbia - Comp. 39 of 64 for 461 yds. (Dart. 56-41)
	Season	21	2002 (3-7-0) - Comp. 222 of 341 for 2752 yds.
Completion Pct.	Game	.818	1963 by Bucknell - Comp. 18 of 22 for 252 yds., 3 TDs (Dart. 20-18)
	Season	.670	2000 (2-8-0) - Comp. 203 of 303 for 2598 yds.
Total Offense			
Plays	Game	99	1968 by Princeton - 85 rush, 14 pass for 432 yds. (Princeton 34-7)
			1968 by Yale - 66 rush, 33 pass for 561 yds. (Yale 47-27)
Yards Gained	Season	793	2007 by Cornell - 44 rush, 55 pass for 542 yards (Dartmouth, 59-31)
	Game	642	1982 (5-5-0) - 462 rush for 1808 yds.; Comp. 195 of 331 for 2284 yds.; 4092 yds.
	Season	4516	2001 by New Hampshire - 393 rush, 249 pass (UNH 42-38)
			2000 (2-8-0) - 1918 rush, 2598 pass in 737 plays
Interceptions			
Total	Game	7	1946 by Harvard - Dart. comp. 11 of 23 for 167 yds. (Harvard 21-7)
	Season	27	1946 (3-6-0) - Dart. comp. 47 of 137 for 760 yds.
Return Yards	Game	127	1946 by Harvard - Int. 7 (Harvard 21-7)
	Season	316	1946 (3-6-0) - Opponents intercepted 27
Punting			
Total	Game	13	1946 by Syracuse, 38.2 ave. (Dart. 20-14)
		13	1952 by Cornell, 37.7 ave. (Cornell 13-7)
Average	Season	83	1946 (3-6-0) - 36.1 ave.
	Game	47.8	1965 by Brown - 7 punts (Dart. 35-9)
	Season	38.0	1948 (6-2-0) - 53 punts
Fumbles			
Total	Game	8	1990 by Brown - lost 3 (Dart. 29-0)
		8	1959 by Columbia - lost 3 (Dart. 22-0)
Lost	Season	34	1957 (7-1-1) - lost 23
	Game	6	1953 by Yale - 7 fumbles (Dart. 32-0)
	Season	23	1957 (7-1-1) - 34 fumbles
Penalties			
Total	Game	14	2001 by New Hampshire - 90 yds. (UNH 42-38)
	Season	91	1987 (2-8-0) - 821 yds.
Yards	Game	162	1981 by Massachusetts - 13 penalties (UMass 10-8)
	Season	821	1987 (2-8-0) - 91 penalties

INDIVIDUAL RECORDS

Rushing Attempts	Game	51	David Clark '90 vs. Penn 1989 (219 yds., 1 TD)
	Season	258	Al Rosier '91 - 1432 yds., 12 TDs, 1991
	Career	450	Jeff Dufresne '81 - 1667 yds., 14 TDs
Yards Gained	Play	97	David Clark '90 vs. Harvard 1988
		97	David Clark '90 vs. Princeton 1988
	Game	229	Al Rosier '91 vs. Brown 1991 (25 att., 4 TDs)
	Season	1432	Al Rosier '91 - 258 att., 12 TDs, 1991
	Career	2252	Al Rosier '91 - 448 att., 17 TDs, 1989-91
Passing Attempts	Game	64	Greg Smith '02 vs. UNH 2001 (37 comp. for 416 yds., 3 TDs)
	Season	423	Brian Mann '02 - 253 comp. for 2913 yds., 19 TDs, 2002
	Career	952	Brian Mann '02 - 560 comp. for 5912 yds., 33 TDs, 1998-02
Completions	Game	38	Greg Smith '02 vs. Yale 2001 (57 att., 407 yds., 5 TDs)
	Season	253	Brian Mann '02 - 423 att., 2913 yds., 19 TDs, 2002
	Career	560	Brian Mann '02 - 952 att., 5912 yds., 33 TDs, 1998-02
Yards Gained	Play	98	David Gabianelli '87 to Craig Morton '89 vs. Columbia, 1986
	Game	419	Jay Fiedler '94 vs. Yale 1992 - comp. 20 of 31, 4 TDs
	Season	2913	Brian Mann '02 - comp. 253 of 423, 19 TDs, 2002
Had Intercepted	Career	6684	Jay Fiedler '94 - comp. 456 of 813, 58 TDs, 1991-93
	Game	5	Connie Pensavalle '49 vs. Harvard 1946 (comp. 11 of 21, 167 yds.)
		5	Jay Fiedler '94 vs. Holy Cross 1991 (comp. 13 of 35, 96 yds.)
Touchdowns	Season	20	Peter Sellers '98 - Comp. 139 of 278, 1634 yds., 11 TDs, 1997
	Career	43	Jay Fiedler '94 - comp. 456 of 813, 6684 yds., 58 TDs, 1991-93
	Game	6	A.J. (Swede) Oberlander '26 vs. Cornell 1925
Completion Pct.		5	Jay Fiedler '94 vs. Penn 1992
	Season	5	Greg Smith '02 vs Yale, 2001
	Career	25	Jay Fiedler '94, 1992
Passing Efficiency		58	Jay Fiedler '94, 1991-93
	Game	.875	Bill King '63 vs. Columbia 1962 (comp. 14 of 16, 324 yds., 4 TDs)
	Season	.641	Jay Fiedler '94 - comp. 175 of 273, 2748 yds., 25 TDs, 1992
	Career	.600	Kevin Case '77 - comp. 93 of 155, 1107 yds., 7 TDs, 1974-76
	Season	169.35	Jay Fiedler '94 - comp. 175 of 273, 2748 yds., 25 TDs, 13 Int., 1992
Receiving Number	Game	17	Damien Roomets '02 vs UNH, 2000 (201 yds, 2 TDs)
	Season	83	Jay Barnard '04 - 899 yds., 8 TDs, 2002
	Career	216	Jay Barnard '04 - 2392 yds., 17 TDs, 2000-03
Yards Gained	Play	98	Craig Morton '89 from David Gabianelli '87 vs. Columbia 1986
	Game	219	Jack Daly '84 vs. Colgate 1982 (9 catches, 1 TD)
	Season	1076	John Hyland '94 - 62 catches, 9 TDs, 1993
Touchdowns	Career	2605	Craig Morton '89 - 138 catches, 19 TDs, 1986-88
	Game	4	Tom Parker '90 vs. Boston University 1989 (11 catches for 92 yds.)
	Season	10	Craig Morton '89 - 44 catches, 1986
		10	Mike Bobo '92 - 55 catches, 1991
	Career	21	Casey Cramer '04 - 185 catches, 2000-03
Pass Interceptions Number	Game	3	By eleven men
	Season	7	Lloyd Lee '98 - 116 yds., 1996
	Career	13	Scott Sims '89 - 198 yds., 1986-88
Return Yards		13	Lloyd Lee '98 - 210 yds., 1994-97
	Play	96	Tom Spangenberg '64 vs. Holy Cross 1962
	Game	119	Tom Spangenberg '64 vs. Holy Cross 1962 (2 int.)
	Season	141	Chuck Curtis '52 - 5 int., 1951
	Career	212	Joe Sullivan '49 - 11 int., 1946-48

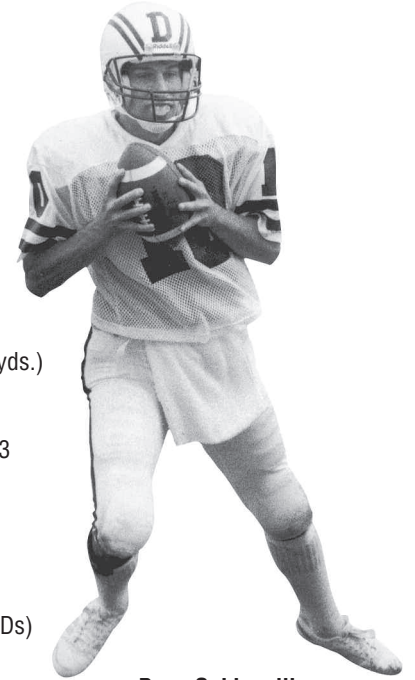

Dave Gabianelli

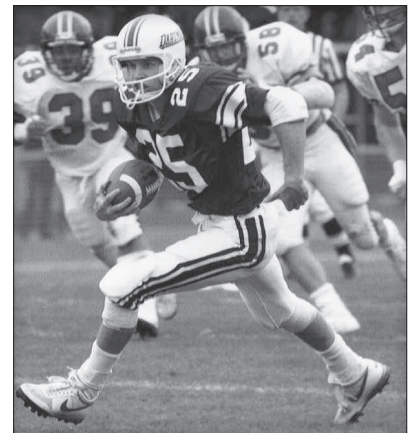

Craig Morton

INDIVIDUAL RECORDS

Punting			
Number	Game	12	Larry Margerum '80 vs. Yale 1979 (35.0 ave.)
	Season	79	Grant Wagner '04 - 36.6 ave., 2004
	Career	259	Wayne Schlobohm '00 - 40.2 ave., 1996-99
Average	Game	49.6	Wayne Schlobohm '00 vs. Penn 1998 (9 punts)
	Season	42.9	Alex Ware '03 - 39 punts, 2001
	Career	40.2	Wayne Schlobohm '00 - 259 punts, 1996-99
Yards	Game	446	Wayne Schlobohm '00 vs. Penn, 1998 (49.6 ave., 9 punts)
	Season	2971	Wayne Schlobohm '00 - 74 punts, 1998
	Career	10416	Wayne Schlobohm '00 - 40.2 ave., 259 punts, 1996-99
Punt Returns			
Number	Game	6	Chuck Curtis '52 vs. Syracuse 1951 (84 yds.)
		6	Lou Turner '55 vs. Cornell 1952 (72 yds.)
	Season	36	Lloyd Lee '98 - 291 yds., 0 TDs, 1996
Return Yards	Career	69	Lloyd Lee '98 - 501 yds., 1 TD, 1994-97
	Game	114	Bob Mlakar '70 vs. Brown 1967 (5 ret., 22.8 ave., No TD)
	Season	457	Tim Copper '72 - 31 ret., 14.7 ave., 3 TDs, 1970
Career	636	Tim Copper '72 - 55 ret., 11.6 ave., 4 TDs, 1969-71	
Kickoff Returns			
Number	Game	8	Chris Pollard '89 vs. UNH 1986 (181 yds., 22.6 ave., No TD)
	Season	31	Chris Pollard '89 - 629 yds., 20.3 ave., 1986
		31	Steve Jensen '05 - 771 yds., 24.8 ave., 2001
Return Yards	Career	82	Steve Jensen '05 -1904 yds., 26.5 ave., 1 TD, 2003-05
	Game	181	Chris Pollard '89 vs. UNH 1986 (8 ret., 22.6 ave., No TD)
	Season	771	Steve Jensen '05 - 31 ret., 24.9 ave., 1 TD, 2001
Career	1904	Steve Jensen '05 - 82 ret., 26.5 ave., 1 TD, 2001, 2003-05	
Scoring			
Touchdowns	Game	7	Fred Jennings '00 vs. Amherst 1898 (Dart. 64-6)
		6	Al Marsters '30 vs. Hobart 1929 (Dart. 68-0)
	Season	18	Myles Lane '28, 1927
Extra Points	Career	48	Myles Lane '28, 1925-27
	Game	9	Fred Jennings '00 vs. Amherst 1898 (Dart. 64-6)
		8	Bill Hay '67 - 8 of 8 - vs. UNH 1965 (Dart. 56-6)
Field Goals	Season	41	Dennis Durkin '93 - 41 of 43, 1992
	Career	94	Dennis Durkin '93 - 94 of 100, 1990-92
	Consecutive	51	Nick Lowery '78, 1975-77
Points Kicking	Game	4	Tyler Lavin '05 vs UNH 2002 (UNH 29-26)
		4	Dave Regula '98 vs. Yale 1996 (Dart. 40-6)
		4	Dennis Durkin '93 vs. Lehigh 1990 (Dart. 33-14)
Total Points		4	Craig Saltzgaber '86 vs. Cornell 1985 (Dart. 20-17)
		4	Craig Saltzgaber '86 vs. Army 1983 (Army 13-12)
	Season	15	Dennis Durkin '93 - 15 of 18, 1990
Total Points	Career	38	Dave Regula '98 - 38 of 53, 1994-97
	Game	16	Dave Regula '98 - 4 of 4 FG, 4 of 4 XPTs - vs. Yale 1996 (Dart. 40-6)
	Season	80	Dennis Durkin '93 - 41 of 43 XPTs, 13 of 13 FG, 1992
Total Points	Career	202	Dennis Durkin '93 - 94 of 100 XPTs, 36 of 46 FG, 1990-92
	Game	44	Fred Jennings '00 - 7 TDs, 9 XPTs vs. Amherst 1898 (Dart. 64-6)
		43	Note: TD value 5 points
Total Points		43	Al Marsters '30 - 6 TDs, 7 XPTs vs. Hobart 1929 (Dart. 68-0)
	Season	125	Myles Lane '28 - 18 TDs, 17 XPTs, 1927
	Career	307	Myles Lane '28 - 48 TDs, 19 XPTs, 1925-27

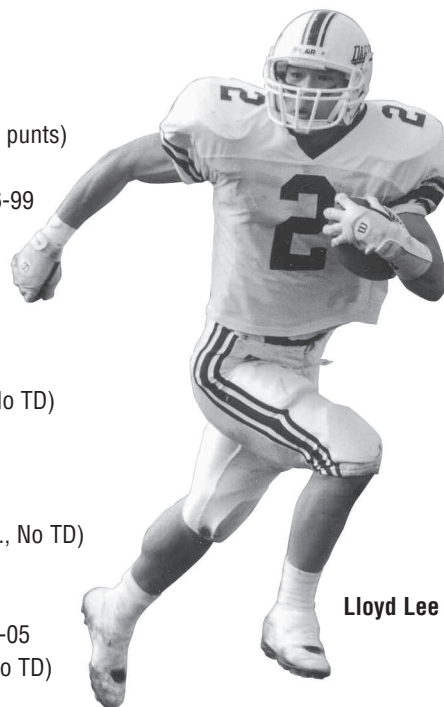

Lloyd Lee



Craig Saltzgaber

RUSHING LEADERS

RUSHING LEADERS – GAME

Name	Opponent	Att	Yds	Ave	TD
Al Rosier '91	1991 vs. Brown	25	229	9.2	4
Shon Page '90	1990 vs. Harvard	23	222	9.7	2
David Clark '90	1989 vs. Penn	51	219	4.3	1
Tom Spangenberg '64	1962 vs. Princeton	29	208	7.2	2
David Clark '90	1989 vs. Brown	30	202	6.7	0
Bill Roberts '51	1949 vs. Holy Cross	18	195	10.8	1
John Short '71	1970 vs. Cornell	28	192	6.9	1
Al Rosier '91	1991 vs. Princeton	34	190	5.6	1
Dylan Karczewski '99	1997 vs. Cornell	34	190	5.6	1
Al Rosier '91	1990 vs. Princeton	25	186	7.4	1
Al Rosier '91	1991 vs. Columbia	33	184	5.6	2
Lorenzo Chambers '85	1984 vs. Columbia	25	183	7.3	4
Milan Williams '09	2007 vs. Colgate	30	179	6.0	1
Richard Weissman '85	1982 vs. Princeton	34	174	5.1	2
Lou Rovero '57	1956 vs. Columbia	26	173	6.7	0
Sam Coffey '78	1976 vs. Columbia	28	169	6.0	1
Jeff Dufresne '81	1978 vs. Cornell	38	169	4.5	1
Al Rosier '91	1991 vs. Bucknell	24	167	6.9	2
Tim Duax '86	1985 vs. Cornell	30	164	5.5	1
Bill Roberts '51	1949 vs. Princeton	26	164	6.3	1
Mike Giles '04	2002 vs. Yale	34	164	4.8	0

RUSHING LEADERS – SEASON

Name	Year	Att	Yds	Ave	TD
Al Rosier '91	1991	258	1432	5.6	12
Shon Page '90	1990	217	1087	5.0	11
David Clark '90	1989	219	1063	4.9	4
Michael Gratch '02	2001	194	916	4.7	6
Greg Smith '97	1996	224	885	3.9	10
Greg Smith '97	1995	178	826	4.6	3
John Short '71	1970	165	787	4.8	11
Sam Coffey '78	1976	154	764	5.0	2
Rick Klupchak '74	1972	113	750	6.6	5
Jeff Dufresne '81	1978	190	730	3.8	8
Alan Rozycki '61	1960	169	725	4.3	4
Al Rosier '91	1990	150	723	4.8	2
Jake Crouthamel '60	1958	123	722	5.9	7
Sean Maher '82	1981	145	707	4.9	9
John Short '71	1969	116	707	6.1	6
Bill Roberts '51	1949	125	698	5.6	4
Tom Spangenberg '64	1962	123	675	5.5	4
David Clark '90	1988	123	669	5.4	8
Pete Oberle '96	1993	164	660	4.0	7
Milan Williams '09	2007	123	657	5.3	3
Greg Hoffmeister '93	1992	121	650	5.4	3

RUSHING LEADERS – CAREER

Name	Years	Att	Yds	Ave	TD
Al Rosier '91	1989-91	448	2252	5.02	17
David Clark '90	1987-89	365	1812	4.96	13
Rick Klupchak '74	1971-73	295	1788	6.06	10
Pete Oberle '96	1993-96	436	1763	4.04	11
Jake Crouthamel '60	1957-59	387	1763	4.56	12
Greg Smith '97	1995-96	402	1711	4.25	13
Curt Oberg '78	1975-77	391	1693	4.32	11
Shon Page '90	1987,89-90	370	1677	4.53	12
Jeff Dufresne '81	1978-80	450	1667	3.70	14
John Short '71	1968-70	296	1589	5.37	15
Tom Spangenberg '64	1961-63	330	1531	4.64	8
Michael Gratch '02	1998-01	332	1478	4.45	9
Sam Coffey '78	1975-77	301	1437	4.80	6
Reggie Belhomme '00	1997-00	434	1392	3.20	8
Pete Walton '67	1964-66	250	1343	5.37	17

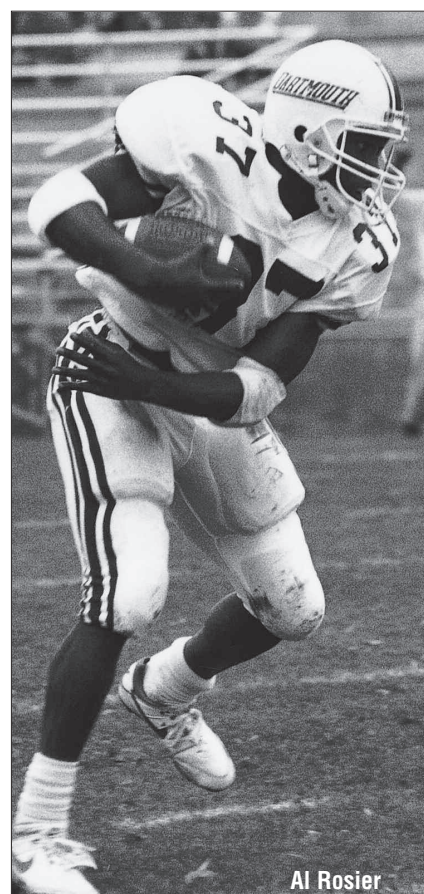

Al Rosier

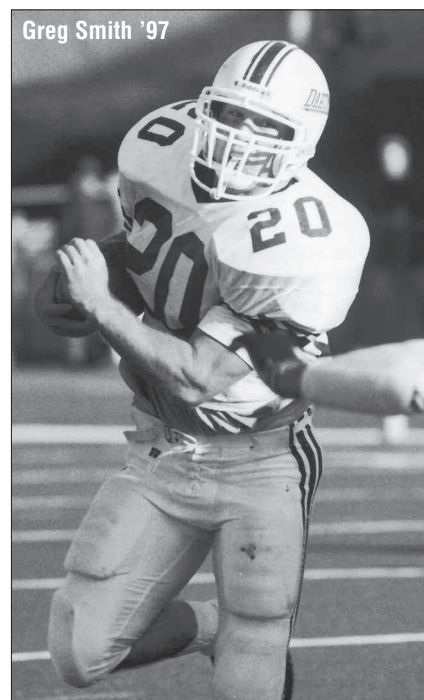

Greg Smith '97

RUSHING LEADERS

RUSHING LEADERS – CAREER (CONTINUED)

Name	Years	Att	Yds	Ave	TD
Richard Weissman '85	1982-84	333	1336	4.01	20
Sean Maher '83	1980-82	284	1313	4.62	17
Ernie Torain '87	1984-86	350	1269	3.63	9
Bill Roberts '51	1948-50	241	1237	5.13	6
Gene Ryzewicz '68	1965-67	217	1156	5.33	14
Al Rozycki '61	1958-60	280	1149	4.10	5
Jon Aljancic '97	1994-96	305	1015	3.32	21
Milan Williams '09	2005-	224	1010	4.51	7

RUSHING ATTEMPTS – SEASON

Name	Year	Att	Yds	Ave	TD
Al Rosier '91	1991	258	1432	5.6	12
Greg Smith '97	1996	224	885	4.0	10
David Clark '90	1989	219	1063	4.9	4
Shon Page '90	1990	217	1087	5.0	11
Michael Gratch '02	2001	194	916	4.7	6

AVERAGE YARDS PER ATTEMPT – SEASON

Name	Year	Att	Yds	Ave	TD
Rick Klupchak '74	1972	113	750	6.6	5
John Short '71	1969	116	707	6.1	6
Bill Roberts '51	1949	125	698	5.6	4
Al Rosier '91	1991	258	1432	5.6	12
Tom Spangenberg '64	1962	123	675	5.5	4

RUSHING ATTEMPTS – CAREER

Name	Years	Att	Yds	Ave	TD
Jeff Dufresne '81	1978-80	450	1677	3.7	14
Al Rosier '91	1989-91	448	2252	5.0	17
Pete Oberle '96	1993-96	436	1763	4.0	11
Reggie Belhomme '00	1997-00	434	1392	3.2	8
Greg Smith '97	1995-96	402	1711	4.3	13

AVERAGE YARDS PER ATTEMPT – CAREER

Name	Years	Att	Yds	Ave	TD
Rick Klupchak '74	1971-73	295	1788	6.1	10
John Short '71	1968-70	296	1589	5.4	15
Pete Walton '67	1964-66	250	1343	5.4	17
Gene Ryzewicz '68	1965-67	217	1156	5.3	14
Bill Roberts '51	1948-50	241	1237	5.1	6

RUSHING TOUCHDOWNS – SEASON

Name	Year	TD
Bill King '63	1962	14
Myles Lane '28	1926	13
Al Rosier '91	1991	12
Myles Lane '28	1927	12
Shon Page '90	1990	11
John Short '71	1970	11
Mike Brown '57	1956	10
Richard Weissman '85	1983	10
Greg Smith '97	1996	10

RUSHING TOUCHDOWNS – CAREER

Name	Years	TD
Myles Lane '28	1925-27	33
Jon Aljancic '97	1994-96	21
Bill King '63	1960-62	20
Richard Weissman '85	1982-84	20
Pete Walton '67	1964-66	17
Sean Maher '83	1980-82	17
Al Rosier '91	1989-91	17

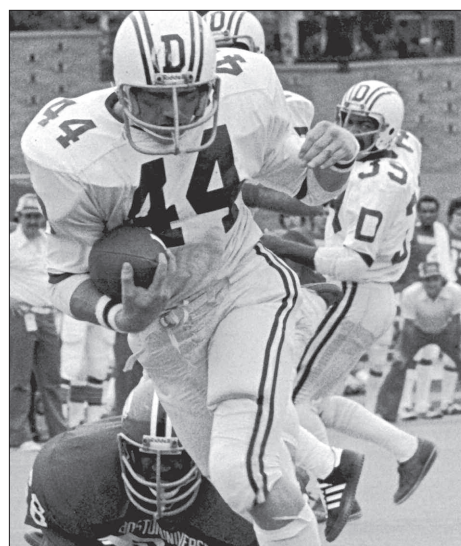

Curt Oberg

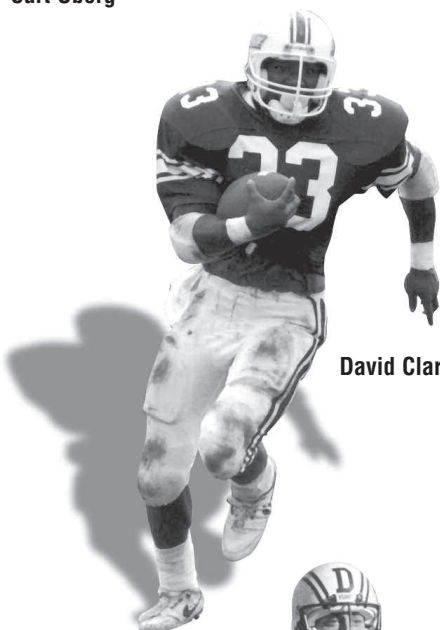

David Clark

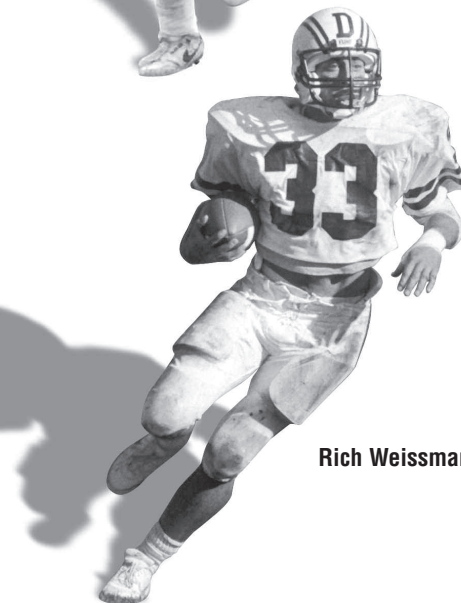

Rich Weissman

PASSING LEADERS

PASSING LEADERS – GAME

Name	Game	Att	Comp	Yds	Int	TD	Pct
Jay Fiedler '94	1992 vs. Yale	31	20	419	0	4	.645
Greg Smith '02	2001 vs. New Hampshire	64	37	416	1	3	.587
Greg Smith '02	2001 vs. Yale	54	38	407	2	5	.703
Brian Mann '02	2002 vs. Harvard	50	25	382	1	4	.500
Brian Mann '02	2002 vs. Colgate	42	25	369	1	2	.595
Brian Mann '02	2002 vs. Cornell	58	37	369	1	3	.638
Jay Fiedler '94	1993 vs. Harvard	48	22	358	4	3	.458
Greg Smith '02	2000 vs. Brown	57	36	356	1	3	.632
Jay Fiedler '94	1992 vs. Columbia	33	25	348	2	3	.758
Charlie Rittgers '06	2003 vs. Harvard	33	17	344	1	2	.515
Jay Fiedler '94	1993 vs. Cornell	35	23	341	3	3	.657
Tom Bennewitz '08	2007 vs. Cornell	21	16	339	0	4	.762
Brian Mann '02	1999 vs. Princeton	43	26	328	2	3	.605
Bill King '63	1962 vs. Columbia	16	14	324	0	4	.875
Jon Aljancic '97	1996 vs. Cornell	21	16	321	0	2	.762
Tom Bennewitz '08	2007 vs. Brown	38	28	312	1	2	.737
Greg Smith '02	2000 vs. Princeton	27	20	308	2	3	.741
Jay Fiedler '94	1992 vs. Holy Cross	34	23	307	0	2	.676
Mike Caraviello '85	1984 vs. Yale	48	30	307	2	2	.700
Chris Rorke '89	1987 vs. Holy Cross	47	23	302	0	2	.489
David Gabianelli '87	1986 vs. Brown	35	20	302	2	1	.571
Jay Fiedler '94	1993 vs. Brown	30	17	299	1	4	.566
Mark Johnson '90	1988 vs. Harvard	33	20	298	0	4	.606
Mike Fritz '07	2006 vs. Cornell	35	21	298	0	1	.600
Josh Cohen '09	2005 vs. Holy Cross	44	25	290	2	2	.568
Tom Bennewitz '08	2007 vs. Princeton	57	28	290	2	2	.491
Brian Mann '02	2000 vs. Yale	46	28	285	3	2	.609
Jay Fiedler '94	1993 vs. Princeton	35	16	284	2	2	.457
Greg Smith '02	2000 vs. New Hampshire	47	29	283	0	3	.617
Jay Fiedler '94	1993 vs. Columbia	28	14	283	1	3	.500
Kevin Case '77	1976 vs. Brown	43	25	282	0	2	.581
Jon Aljancic '97	1996 vs. Fordham	31	20	280	0	0	.645
Mark Johnson '90	1988 vs. Penn	35	19	279	1	2	.542
Bill Beagle '56	1955 vs. Lafayette	40	19	278	3	1	.475
Jay Fiedler '94	1992 vs. New Hampshire	36	21	276	1	2	.583

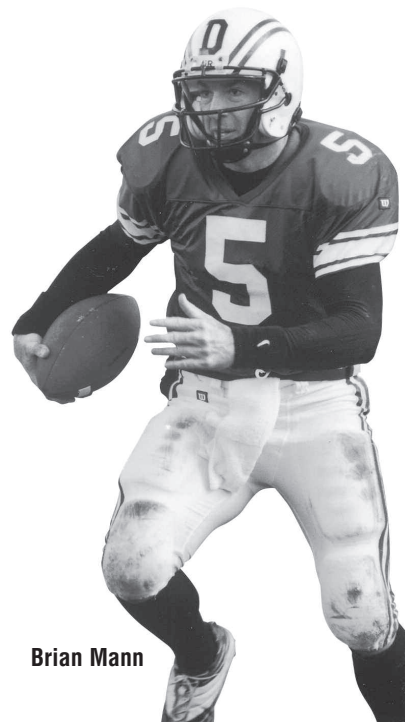

Brian Mann

PASSING LEADERS – SEASON

Name	Year	Att	Comp	Yds	Int	TD	Pct
Brian Mann '02	2002	423	253	2913	10	19	.598
Jay Fiedler '94	1992	273	175	2748	13	25	.641
Jay Fiedler '94	1993	321	160	2542	19	20	.498
David Gabianelli '87	1986	259	141	2264	12	17	.544
Mark Johnson '90	1988	350	196	2262	11	11	.560
Charlie Rittgers '06	2003	312	177	2138	9	15	.567
Frank Polsinello '84	1983	229	141	1952	9	9	.616
Charlie Rittgers '06	2004	320	170	1866	14	8	.531
Jon Aljancic '97	1996	230	139	1856	5	10	.604
Brian Mann '02	1999	313	188	1848	16	7	.601
Mike Fritz '07	2006	263	162	1838	10	7	.616
Tom Bennewitz '08	2007	242	145	1715	11	14	.599
Mike Caraviello '85	1984	249	132	1706	18	7	.530
Mark Johnson '90	1989	298	151	1681	6	13	.507
Peter Sellers '98	1997	278	139	1634	20	11	.500
Mike Coffey '99	1998	265	144	1543	6	8	.543
Josh Cohen '09	2005	234	137	1529	12	8	.585
Jeff Kemp '81	1980	216	117	1470	12	7	.542
Greg Smith '02	2000	222	133	1423	8	14	.599
Buddy Teevens '79	1978	194	117	1396	5	4	.603
Jay Fiedler '94	1991	219	121	1394	11	13	.553
Chris Rorke '89	1987	219	101	1222	12	4	.461
Steve Stetson '73	1972	139	72	1159	6	10	.518
Mike Brait '76	1975	169	92	1155	9	11	.544
David Gabianelli '87	1985	175	87	1150	4	5	.497

PASSING LEADERS – CAREER

Name	Years	Att	Comp	Yds	Int	TD	Pct
Jay Fiedler '94	1991-93	813	456	6684	43	58	.560
Brian Mann '02	1998-02	952	560	5912	41	33	.588
Charlie Rittgers '06	2003-05	731	398	4472	29	25	.544
Mark Johnson '90	1987-89	757	389	4413	25	25	.513
David Gabianelli '87	1984-86	437	230	3424	16	22	.526

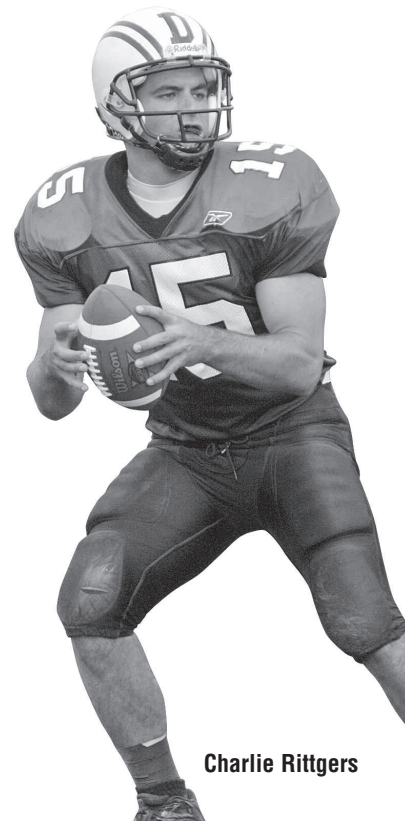

Charlie Rittgers

PASSING LEADERS

PASSING LEADERS – CAREER (CONTINUED)

Name	Years	Att	Comp	Yds	Int	TD	Pct
Jon Aljancic '97	1994-96	441	230	3141	17	16	.521
Frank Polsinello '84	1981-83	380	223	2942	20	13	.587
Greg Smith '02	1999-01	426	255	2773	15	27	.599
Mike Caraviello '85	1982-84	373	200	2694	27	14	.536
Mickey Beard '67	1964-66	337	180	2665	19	24	.534
Jim Chasey '71	1968-70	322	184	2391	16	14	.571
Jeff Kemp '81	1979-80	398	198	2385	17	13	.497
Bill Beagle '56	1953-55	377	190	2340	30	21	.504
Johnny Clayton '51	1948-50	322	166	2227	22	26	.514
Bill King '63	1960-62	245	127	1847	9	16	.518
Mike Fritz '07	2006	263	162	1838	10	7	.616
Tom Bennewitz '08	2006-07	266	159	1817	12	14	.598
Buddy Teevens '79	1976-78	259	154	1808	10	5	.596
Steve Stetson '73	1970-72	228	123	1678	13	14	.539
Mike Brait '76	1973-75	258	131	1657	16	11	.508
Peter Sellers '98	1996-97	286	141	1639	21	11	.493

PASS ATTEMPTS – SEASON

Name	Year	Att	Yds	TD
Brian Mann '02	2002	423	2913	19
Mark Johnson '90	1988	350	2262	11
Jay Fiedler '94	1993	321	2542	20
Charlie Rittgers '06	2004	320	1866	8
Brian Mann '02	1999	313	1848	7

PASS COMPLETIONS - SEASON

Name	Year	Comp	Yds	TD
Brian Mann '02	2002	253	2913	19
Mark Johnson '90	1988	196	2262	11
Brian Mann '02	1999	188	1848	7
Charlie Rittgers '06	2003	177	2138	15
Jay Fiedler '94	1992	175	2747	25

COMPLETION PERCENTAGE - SEASON

Name	Year	Att	Comp	Pct
Jay Fiedler '94	1992	273	175	.641
Frank Polsinello '84	1983	229	141	.616
Greg Smith '02	2001	190	117	.616
Mike Fritz '07	2006	263	162	.616
Kevin Case '77	1976	146	89	.610
Jon Aljancic '97	1996	230	139	.604

TOUCHDOWN PASSES - SEASON

Name	Year	TD
Jay Fiedler '94	1992	25
Jay Fiedler '94	1993	20
Brian Mann '02	2002	19
David Gabianelli '87	1986	17
Charlie Rittgers '06	2003	15

PASS ATTEMPTS - CAREER

Name	Years	Att	Yds	TD
Brian Mann '02	1998-02	952	5912	33
Jay Fiedler '94	1991-93	813	6684	58
Mark Johnson '90	1987-89	757	4413	25
Charlie Rittgers '06	2003-05	731	4472	25
Jon Aljancic '97	1994-96	441	3141	16

PASS COMPLETIONS - CAREER

Name	Years	Comp	Yds	TD
Brian Mann '02	1998-02	560	5912	33
Jay Fiedler '94	1991-93	456	6684	58
Charlie Rittgers '06	2003-05	398	4472	25
Mark Johnson '90	1987-89	389	4413	25
Greg Smith '02	1999-01	255	2773	27

TOUCHDOWN PASSES - CAREER

Name	Years	TD
Jay Fiedler '94	1991-93	58
Brian Mann '02	1998-02	33
Greg Smith '02	1999-01	27
John Clayton '51	1948-50	26

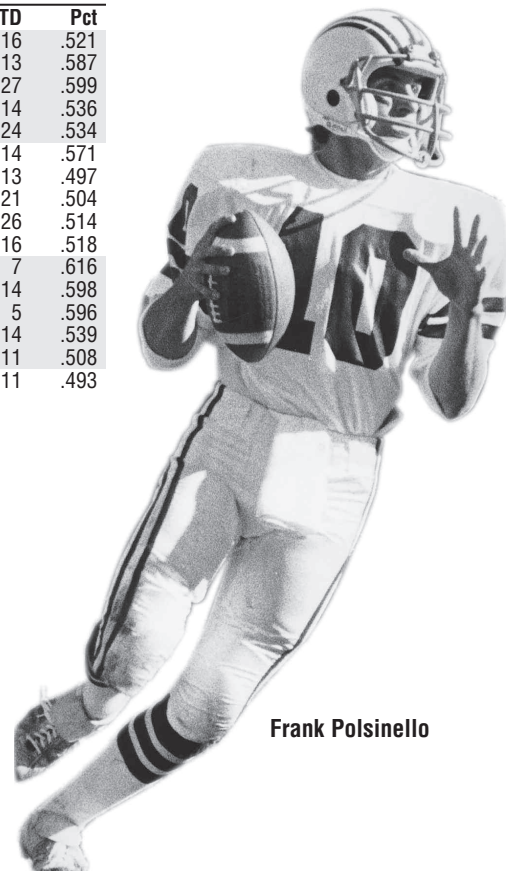

Frank Polsinello

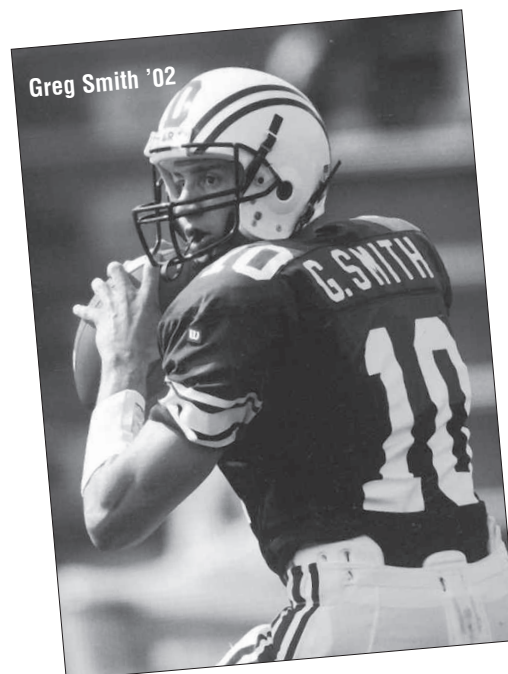

Greg Smith '02

TOTAL OFFENSE LEADERS

TOTAL OFFENSE – GAME

Name	Opponent	Rushing Att/Yds	Passing Att-Comp/Yds	Total Plays/Yds	TD R-P	Ave Play
Brian Mann '02	2002 vs. Harvard	12/58	50-25/382	62/440	0-4	7.1
Greg Smith '02	2001 vs. UNH	3/-4	64-37-416	67/412	0-3	6.1
Greg Smith '02	2001 vs. Yale	2/0	54-38/407	56/407	0-5	7.3
Jay Fiedler '94	1992 vs. Yale	6/-21	31-20/419	37/398	0-4	10.8
Brian Mann '02	2002 vs. Colgate	7/26	42-25/369	49/395	0-2	8.1
Brian Mann '02	2002 vs. Cornell	13/19	58-37/369	71/388	0-3	5.5
Jay Fiedler '94	1993 vs. Harvard	8/23	48-22/358	56/381	0-3	6.8
Brian Mann '02	2002 vs. UNH	12/66	48-30/303	60/369	0-1	6.2
Jay Fiedler '94	1992 vs. Columbia	8/17	33-25/348	41/365	1-3	8.9
Jay Fiedler '94	1993 vs. Cornell	7/18	35-23/341	42/359	0-3	8.5
Greg Smith '02	2000 vs. Brown	3/4	57-36/352	60/356	0-3	5.9
Jon Aljancic '97	1996 vs. Cornell	14/28	21-16/321	35/349	1-2	9.9
Brian Mann '02	1999 vs. Princeton	5/21	43-26/328	48/349	0-3	7.3
Bill King '63	1962 vs. Columbia	6/24	16-14/324	22/348	1-4	15.8
Tom Bennewitz '08	2007 vs. Brown	15/36	38-28/312	53/348	0-2	6.6
Jon Aljancic '97	1996 vs. Fordham	12/67	31-20/280	43/347	1-0	8.0
Tom Bennewitz '08	2007 vs. Cornell	5/-3	21-16/339	26/336	1-4	12.9
Charlie Rittgers '06	2003 vs. Harvard	5/-10	33-17/344	38/334	1-2	8.8
Greg Smith '02	2000 vs. Princeton	6/21	27-20/308	33/329	1-4	10.0
Brian Mann '02	2002 vs. Brown	9/69	46-27/257	55/326	0-3	5.9
Tom Bennewitz '08	2007 vs. Princeton	9/33	57-28/290	66/323	0-1	4.9
Jay Fiedler '94	1992 vs. UNH	11/44	36-21/276	47/320	0-2	6.8
Jay Fiedler '94	1993 vs. Princeton	15/36	35-16/284	50/320	2-2	6.4

Jon Aljancic

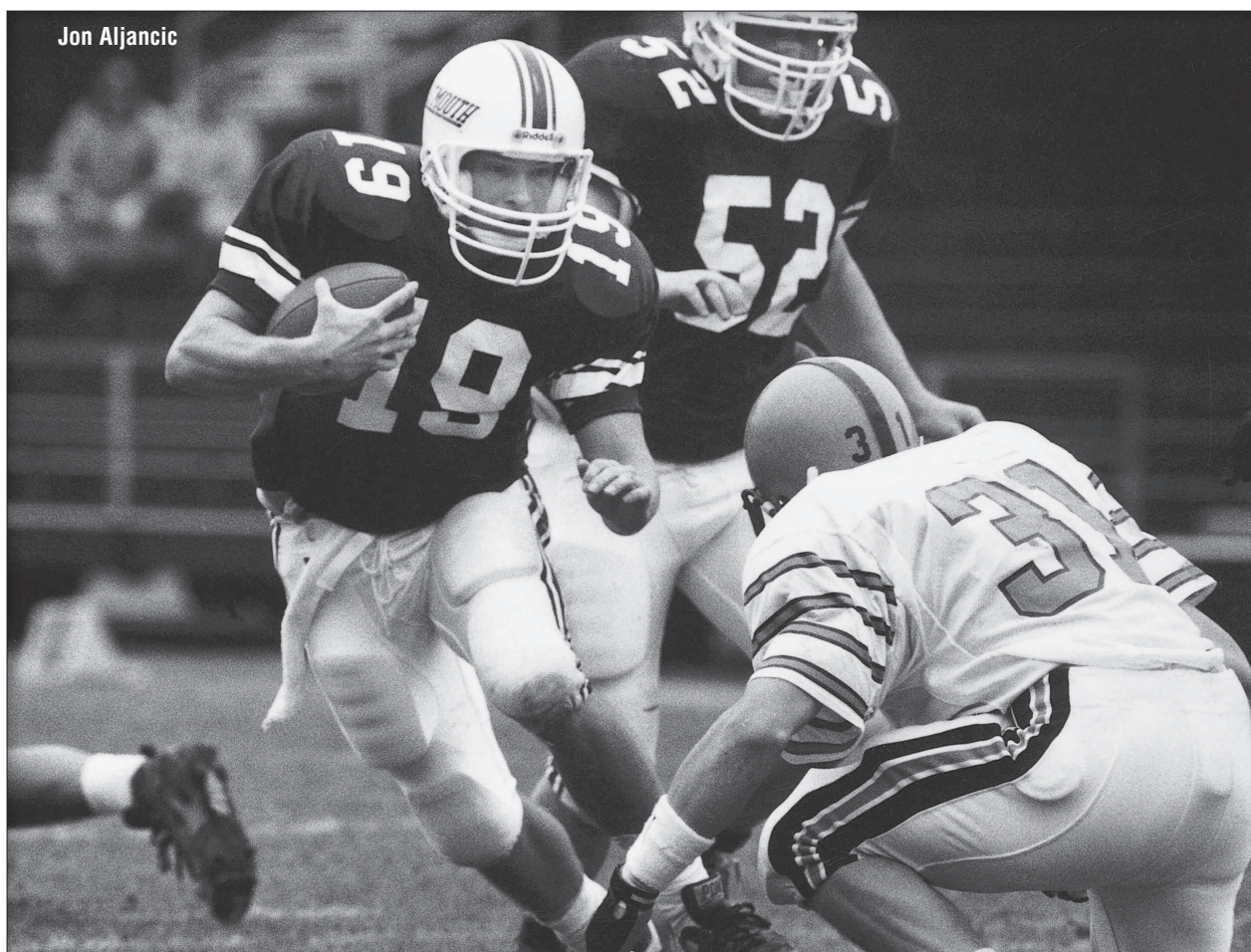

TOTAL OFFENSE LEADERS

TOTAL OFFENSE – GAME (CONTINUED)

Name	Opponent	Rushing Att/Yds	Passing Att-Comp/Yds	Total Plays/Yds	TD R-P	Ave Play
Mike Fritz '07	2006 vs. Penn	10/64	38-22/255	48/319	0-1	6.7
Jay Fiedler '94	1992 vs. Princeton	13/46	24-15/272	37/318	1-2	8.6
Brian Mann '02	2002 vs. Columbia	18/30	36-26/288	54/318	0-1	5.9
Jay Fiedler '94	1992 vs. Holy Cross	5/10	34-23/307	39/317	2-2	8.1
Mike Fritz '07	2006 vs. Cornell	12/10	35-21/298	47/308	0-1	6.5
Mike Fritz '07	2006 vs. Brown	17/58	36-24/250	53/308	0-0	5.8
Jay Fiedler '94	1993 vs. Brown	8/0	30-17/299	38/299	2-4	7.8
Jon Aljancic '97	1996 vs. Penn	15/66	34-21/227	49/293	2-1	5.9
Chris Rorke '89	1987 vs. Holy Cross	12/-10	47-23/302	59/292	0-2	4.9
Frank Polsinello '84	1983 vs. Columbia	9/32	37-22/259	46/291	0-1	6.3
David Gabianelli '87	1986 vs. Columbia	4/19	15-9/271	19/290	1-2	15.3
Buddy Teevens '79	1978 vs. Harvard	14/67	16-30/223	30/290	0-1	9.7
Brian Mann '02	2000 vs. Yale	6/5	46-28/285	52/290	0-2	5.6
Mark Johnson '90	1988 vs. Harvard	4/-14	33-20/298	37/284	0-4	7.7

TOTAL OFFENSE – SEASON

Name	Year	Rushing Att/Yds	Passing Att-Comp/Yds	Total Plays/Yds	TD R-P	Ave Play
Brian Mann '02	2002	118/393	423-253/2913	541/3306	4-19	6.1
Jay Fiedler '94	1992	80/186	273-175/2748	353/2934	6-25	8.3
Jay Fiedler '94	1993	92/143	321-160/2542	413/2685	6-20	6.5
Mike Fritz '07	2006	101/410	263-162/1838	364/2248	2-7	6.2
Jon Aljancic '97	1996	125/367	230-139/1856	355/2223	10-10	6.3
Mark Johnson '90	1988	60/-78	350-196/2262	410/2184	3-11	5.3
Charlie Rittgers '06	2003	37/15	312-177/2138	349/2153	3-15	6.2
David Gabianelli '87	1986	74/-114	259-141/2264	333/2150	1-17	6.5
Brian Mann '02	1999	85/67	313-188/1848	398/1915	2-7	4.8
Frank Polsinello '84	1983	83/-78	229-141/1952	312/1874	0-9	6.0
Tom Bennewitz '08	2007	60/118	242-145/1715	302/1833	2-14	6.1
Charlie Rittgers '06	2004	39/-147	320-170/1866	359/1719	1-8	4.8

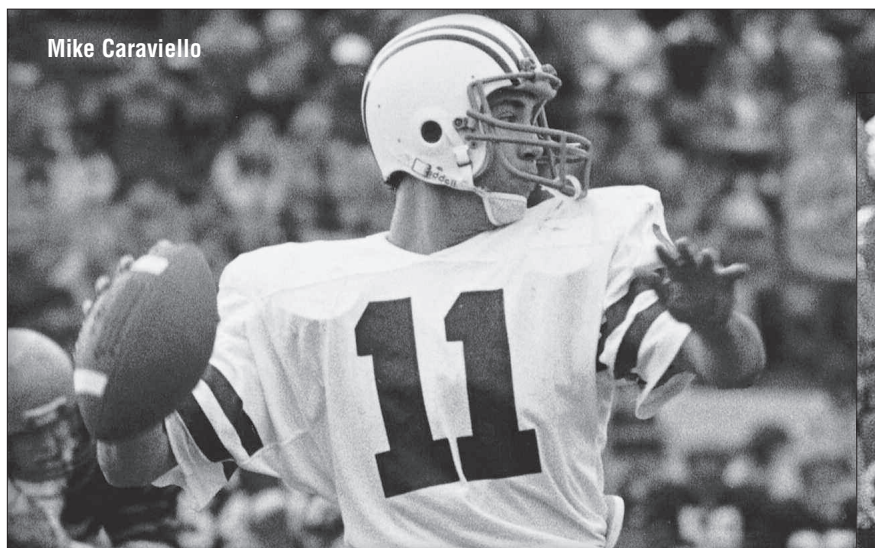

Mike Caraviello

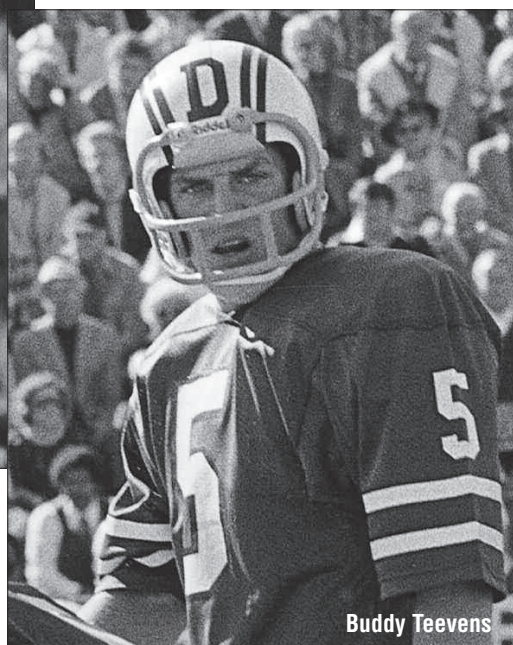

Buddy Teevens

TOTAL OFFENSE LEADERS

TOTAL OFFENSE – SEASON (CONTINUED)

Name	Year	Rushing Att/Yds	Passing Att-Comp/Yds	Total Plays/Yds	TD R-P	Ave Play
Mark Johnson '90	1989	52/-22	298-151/1681	350/1659	0-13	4.7
Jay Fiedler '94	1991	78/236	219-121/1394	297/1630	3-13	5.5
Mike Caraviello '85	1984	60/-131	249-132/1706	309/1575	1-7	5.1
Buddy Teevens '79	1978	73/178	194-117/1396	267/1574	4-4	5.9
Bill King '63	1962	94/523	117-67/1043	211/1566	14-5	7.4
Peter Sellers '98	1997	49/-112	278-139/1634	327/1522	3-11	4.7
Greg Smith '02	2000	30/99	222-133/1423	252/1522	2-14	6.0
Mike Coffey '99	1998	117/-43	265-144/1543	382/1500	3-8	3-9
Jeff Kemp '81	1980	67/5	216-117/1470	283/1475	1-7	5.2
Al Rosier '91	1991	258/1432	0-0/0	258/1432	12-0	5.6

TOTAL OFFENSE - CAREER

Name	Seasons	Rushing Att/Yds	Passing Att/Comp/Yds	Total Plays/Yds	TD R-P	Ave Play
Jay Fiedler '94	1991-93	250/565	813-456/6684	1063/7249	15-58	6.8
Brian Mann '02	1998-02	364/606	952-560/5912	1316/6518	7-33	5.0
Charlie Rittgers '06	2003-05	96/-198	731-398/4472	827/4274	4-25	5.2
Mark Johnson '90	1987-89	128/-175	757-389/4413	885/4238	3-25	4.9
Jon Aljancic '97	1994-96	305/1015	441-230/3141	746/4156	21-16	5.6
David Gabianelli '87	1984-86	133/-142	437-230/3424	570/3282	1-22	5.8
Mickey Beard '67	1964-66	187/601	337-180/2665	524/3266	17-24	6.2
Brian Mann '02	1998-00	141/213	529-307/2999	670/3212	3-14	4.8
Jim Chasey '71	1968-70	158/728	322-184/2391	480/3119	13-14	6.5
Frank Polsinello '84	1981-83	148/-67	380-223/2942	528/2875	2-13	5.5
Greg Smith '02	1999-01	44/99	426-253/2773	470/2872	2-27	6.1
Jeff Kemp '81	1979-80	167/308	398-198/2385	565/2693	2-13	4.8
Mike Caraviello '85	1982-84	94/-33	373-200/2694	467/2661	2-13	6.0
Bill King '63	1960-62	187/709	245-127/1847	432/2556	20-16	5.9
Al Rosier '91	1989-91	448/2252	0-0/0	448/2252	17-0	5.0
Mike Fritz '07	2006	101/410	263-162/1838	364/2248	2-7	6.2
Bill Beagle '56	1953-55	46/-202	377-190/2340	423/2138	2-21	5.1
John Clayton '51	1948-50	58/-90	322-166/2227	380/2137	3-26	5.6
Buddy Teevens '79	1976-78	107/258	259-154/1808	366/2066	4-5	5.6
Steve Stetson '73	1970-72	95/277	228-123/1678	323/1955	12-14	6.1
Tom Bennewitz '08	2006-07	72/132	266-159/1817	338/1949	2-14	5.8
Gene Ryzewicz '68	1965-67	217/1156	91-47/698	308/1854	14-4	6.0
Bill Koenig '70	1967-69	103/392	237-79/1461	340/1853	1-9	5.5
David Clark '90	1987-89	365/1812	0-0/0	365/1812	13-0	4.9
Rick Klupchak '74	1971-73	295/1788	1-0/0	296/1788	10-0	6.0
Jake Crouthamel '60	1957-59	387/1763	3-0/0	390/1763	12-9	4.5
Pete Oberle '96	1993-96	436/1763	0-0/0	436/1763	11-0	4.0
Greg Smith '97	1995-96	402/1711	3-2/39	405/1750	13-0	4.3

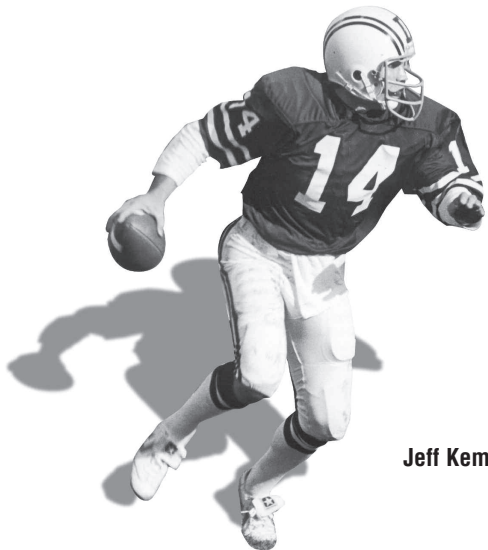

Jeff Kemp

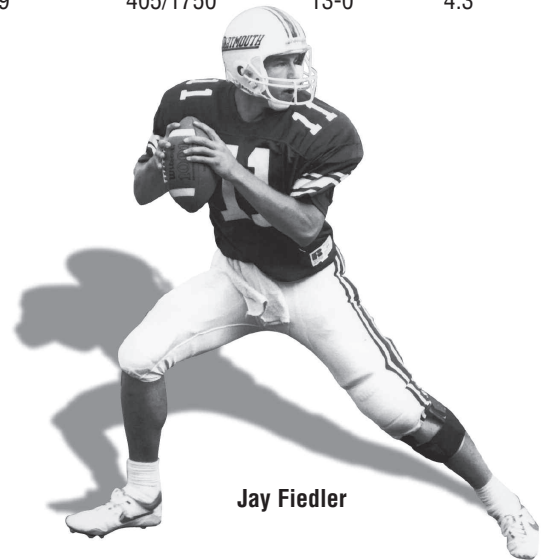

Jay Fiedler

RECEIVING LEADERS

RECEPTIONS – GAME

Name	Opponent	No	Yds
Damien Roomets '02	2000 vs. UNH	17	201
Scott Wedum '04	2002 vs. Cornell	14	111
Jay Barnard '04	2003 vs. UNH	12	124
Casey Cramer '04	2002 vs. UNH	12	120
Jay Barnard '04	2000 vs. Brown	12	115
Jay Barnard '04	2002 vs. Holy Cross	11	142
Tom Parker '90	1989 vs. Boston University	11	92
Jack Daly '84	1983 vs. William & Mary	11	144
Dick Flagg '55	1954 vs. Colgate	11	84
Matt DeLellis '02	2000 vs. Brown	11	130

YARDS RECEIVING – GAME

Name	Opponent	No	Yds
Jack Daly '84	1982 vs. Colgate	9	219
Damien Roomets '02	2000 vs. UNH	17	201
Casey Cramer '04	2002 vs. Harvard	10	196
Craig Morton '89	1986 vs. Navy	9	191
Brian Evans '08	2007 vs. Cornell	5	191
Craig Morton '89	1988 vs. Harvard	7	190
Matt DeLellis '02	2001 vs. Yale	9	186
Craig Morton '89	1988 vs. Penn	7	180
Jack Daly '84	1982 vs. Princeton	9	173
Zach Ellis '98	1996 vs. Cornell	6	166
Matt DeLellis '02	2000 vs. Princeton	8	164

RECEPTIONS – SEASON

Name	Year	No	Yds	Ave	TD
Jay Barnard '04	2002	83	899	10.8	8
Casey Cramer '04	2002	72	1017	14.1	7
Jay Barnard '04	2003	70	861	12.3	5
John Hyland '94	1993	62	1076	17.4	9
Casey Cramer '04	2003	58	695	12.0	6
Ryan Fuselier '06	2006	57	711	12.5	3
Jack Daly '84	1983	56	889	15.9	5
Jack Daly '84	1982	55	1034	18.8	8
Mike Bobo '92	1991	55	1412	13.2	10
Matt Brzica '93	1992	53	965	18.2	8
Craig Morton '89	1988	53	891	16.8	6
Dave Shula '81	1980	52	758	14.6	3
Tom Parker '90	1989	51	587	11.5	6
Ryan Fuselier '06	2005	51	501	9.8	5
Dave Shula '81	1978	49	656	13.4	1
Bob Murphy '05	2004	49	560	11.4	5
Craig Morton '89	1986	44	1063	24.2	10
Damien Roomets '02	2000	43	483	11.2	3
Craig Morton '89	1987	41	651	15.9	3
Chris Keck '88	1988	41	392	9.6	1
David Shearer '95	1993	41	627	15.3	5
Jason Raiti '06	2005	41	544	13.3	1
Jay Barnard '04	2000	40	420	10.5	2
Harry Wilson '77	1977	40	646	16.2	4
Matt DeLellis '02	2000	39	561	14.4	8
Adam Young '99	1998	39	433	11.1	2

YARDS RECEIVING – SEASON

Name	Year	No	Yds	Ave	TD
John Hyland '94	1993	62	1076	17.4	9
Craig Morton '89	1986	44	1063	24.2	10
Jack Daly '84	1982	55	1034	18.8	8
Casey Cramer '04	2002	72	1017	14.1	7
Matt Brzica '93	1992	53	965	18.2	8
Jay Barnard '04	2002	83	899	10.8	8
Craig Morton '89	1988	53	891	16.8	6
Jack Daly '84	1983	56	889	15.9	5
Jay Barnard '04	2003	70	861	12.3	5
Dave Shula '81	1980	52	758	14.6	3
Mike Bobo '92	1991	55	725	13.2	10
Ryan Fuselier '06	2006	57	711	12.5	3
Dave Shula '81	1978	49	656	13.4	1
Craig Morton '89	1987	41	651	15.9	3
Harry Wilson '77	1976	40	646	16.2	4

YARDS RECEIVING – SEASON (CONTINUED)

Name	Year	No	Yds	Ave	TD
Brian Evans '08	2007	34	631	18.6	7
David Shearer '95	1993	41	627	15.3	5
Zach Ellis '98	1996	32	623	19.5	4
Andre Grant '95	1993	31	606	19.5	5

RECEPTIONS – CAREER

Name	Years	No	Yds
Jay Barnard '04	2000-03	216	2392
Casey Cramer '04	2000-03	185	2477
Craig Morton '89	1986-88	138	2605
Jack Daly '84	1981-83	135	2208
Dave Shula '81	1978-80	133	1822
Ryan Fuselier '06	2004-06	131	1501
Mike Bobo '92	1989-91	112	1412
Matt DeLellis '02	1998-01	100	1265
David Shearer '95	1992-94	93	1423
Zach Ellis '98	1994-97	91	1442
Bob Murphy '05	2001-04	83	856
Damien Roomets '02	1998-00	74	931
Chris Keck '89	1986-88	72	642
John Hyland '95	1991-93	71	1241
Scott Truitt '86	1983-85	71	1107
Matt DeLellis '02	1998-00	70	825
Brian Evans '08	2005-07	69	1189
Matt Brzica '93	1991-92	68	1134
Harry Wilson '77	1974-76	65	860
Tom Rowe '50	1947-49	65	1023
Tom Parker '90	1988-89	64	727
Shaun Teevens '82	1979-81	63	862

YARDS RECEIVING – CAREER

Name	Years	No	Yds	Ave	TD
Craig Morton '89	1986-88	138	2605	18.9	19
Casey Cramer '04	2000-03	185	2477	13.4	21
Jay Barnard '04	2000-03	216	2392	11.1	17
Jack Daly '84	1981-83	135	2208	16.4	15
Dave Shula '81	1978-80	133	1822	13.7	9
Ryan Fuselier '06	2004-06	131	1501	11.5	8
Zach Ellis '98	1994-97	91	1442	15.8	9
David Shearer '95	1992-94	93	1423	15.3	13
Mike Bobo '92	1989-91	112	1412	12.6	13
Matt DeLellis '02	1998-01	100	1265	12.7	16
John Hyland '95	1991-93	71	1241	17.5	11
Brian Evans '08	2005-07	69	1189	17.3	7
Matt Brzica '93	1991-92	68	1134	16.7	9
Scott Truitt '86	1983-85	71	1107	15.6	3
Tom Rowe '50	1947-49	65	1023	15.7	12
Dave McLaughlin '54	1951-53	59	946	16.0	9
Damien Roomets '02	1998-00	74	931	12.6	3
Tom Fleming '76	1973-75	45	914	20.3	10
Shaun Teevens '82	1979-81	63	862	13.7	5
Harry Wilson '77	1974-76	65	860	16.2	4
Bob Murphy '05	2001-04	83	856	10.3	5
Dave Thielscher '54	1951-53	61	809	13.3	5



Damien Roomets

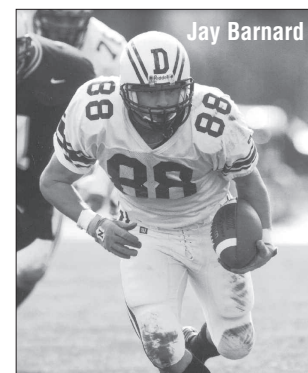

Jay Barnard

RETURNS, ALL-PURPOSE LEADERS

PUNT-KICKOFF RETURN LEADERS – CAREER

Name	Years	P-Yds	Ave	KO-Yds	Ave	Total	TD P-K
Steve Jensen '05	2001,03-05	20-123	6.2	82-1904	23.2	2027	0-1
Chris Pollard '89	1986-88	0-0	0.0	52-1376	26.5	1376	0-0
Peter Lavery '83	1980-82	49-295	6.0	40-993	24.8	1288	0-2
Greg Hoffmeister '93	1990-92	45-410	9.1	40-796	19.9	1206	1-0
Tom Fleming '76	1973-75	29-240	8.3	36-753	20.9	1193	1-1
Phil Galligan '09	2006-	23-69	3.0	53-1081	20.4	1150	0-0
Lou Turner '55	1952-54	43-408	9.5	29-703	24.2	1111	0-0
Tom Reusser '00	1996-99	69-620	9.0	25-473	18.9	1093	0-0
Brian White '95	1992-94	10-70	7.0	32-830	25.9	900	0-1

KICKOFF RETURN LEADERS - SEASON

Name	Year	No	Yds	Ave	TD
Steve Jensen '05	2001	31	771	24.9	1
Brian White '95	1994	27	715	26.5	1
Phil Galligan '09	2007	32	668	20.9	0
Dylan Karczewski '99	1998	28	638	22.8	0
Chris Pollard '89	1986	31	629	20.3	0
Scott Wedum '04	2000	30	597	19.9	0

PUNT RETURN LEADERS - SEASON

Name	Year	No	Yds	Ave	TD
Tim Copper '72	1970	31	457	14.7	3
Tom Reusser '00	1997	31	335	10.8	0
Bob Mlakar '70	1967	26	309	11.9	0
Lloyd Lee '98	1996	36	291	8.1	0
Gene Ryzewicz '68	1965	21	274	13.1	1

ALL-PURPOSE RUNNING – CAREER

Name	Years	Rush	Rec	KO/P	Int	Total
Al Rosier '91	1989-91	2252	169	928/1	0	3350
Tom Spangenberg '64	1961-63	1535	640	535/181	119	3010
Jay Barnard '04	2000-03	-11	2392	0/487	0	2868
Jake Crouthamel '60	1957-59	1763	375	281/299	28	2746
Craig Morton '89	1986-88	45	2605	0/17	0	2667
John Short '71	1968-70	1589	550	277/138	0	2554
Casey Cramer '04	2000-03	43	2477	0/0	0	2520
David Clark '90	1987-89	1923	502	91/0	0	2516
Rick Klupchak '74	1971-73	1788	269	218/67	0	2342
Alan Rozycki '61	1958-60	1149	546	335/197	105	2332
Lou Turner '55	1952-54	786	300	703/408	128	2325
Greg Hoffmeister '93	1990-92	844	258	796/410	0	2308
Gene Ryzewicz '68	1965-67	1156	196	584/345	0	2281
Jack Daly '84	1981-83	0	2208	0/0	0	2208

ALL-PURPOSE RUNNING – SEASON

Name	Year	Rush	Rec	KO/P	Int	Total
Al Rosier '91	1991	1432	113	290/0	0	1835
Tom Spangenberg '64	1962	674	363	282/53	119	1491
Alan Rozycki '61	1960	735	287	130/143	35	1320
John Short '71	1970	787	395	33/81	0	1296
Greg Hoffmeister '93	1992	650	186	285/153	0	1274
Bob Mlakar '70	1967	335	367	254/304	0	1260
David Clark '90	1989	1063	168	0/0	0	1231
John Hyland '94	1993	0	1241	59/152	0	1228
Jake Crouthamel '60	1958	722	132	131/188	0	1173
John Short '71	1969	707	155	210/51	0	1123
Lou Turner '54	1954	356	138	407/113	92	1106

ALL-PURPOSE RUNNING – GAME

Name	Opponent	Rush	Rec	KO/P	Int	Total
Tom Spangenberg '64	Prin. '62	208	19	72/53	0	353
Al Rosier '91	Brown '91	229	0	45/0	0	274
Shon Page '90	Harvard '90	222	0	0	0	222
David Clark '90	Penn '89	219	0	0	0	219
Jack Daly '84	Colgate '82	0	219	0	0	219

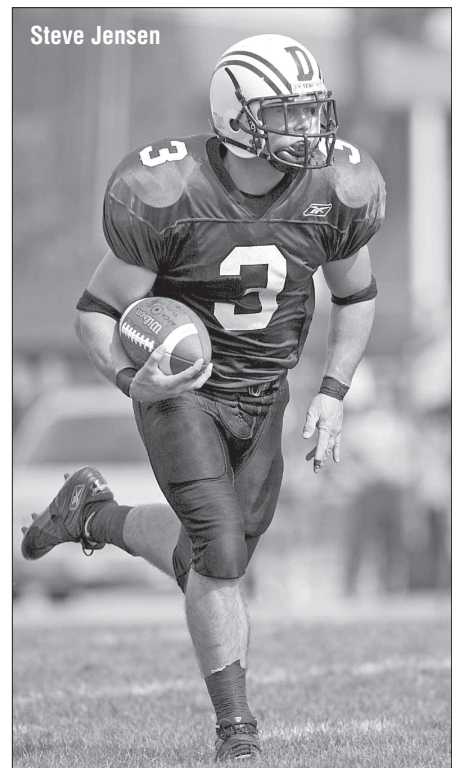

TACKLE, SACK LEADERS

TACKLE LEADERS – GAME

Name	Opponent	U	A	T
Jerry Pierce '81	1979 vs. UNH	24	12	36
Jerry Pierce '81	1980 vs. William & Mary	17	13	30
Dave Neslund '83	1982 vs. Yale	1	28	29
Josh Bloom '95	1992 vs. Cornell	14	12	26
Josh Bloom '95	1993 vs. Holy Cross	5	20	25
Dave Neslund '83	1982 vs. Colgate	4	21	25
Jerry Pierce '81	1979 vs. Brown	12	12	24
Jerry Pierce '81	1980 vs. Yale	5	19	24
Josh Bloom '95	1994 vs. Cornell	10	13	23
Len Fontes '86	1985 vs. Harvard	18	5	23
Jerry Pierce '81	1979 vs. Yale	7	15	22
Jerry Pierce '81	1980 vs. UNH	4	18	22
Zack Walz '98	1997 vs. Princeton	9	13	22

TACKLE LEADERS – SEASON

Name	Year	U	A	T
Dave Neslund '83	1982	37	157	194
Jerry Pierce '81	1979	115	69	184
Tom Kuchar '79	1978	102	58	160
Len Fontes '86	1985	47	100	147
Jerry Pierce '81	1980	58	88	146
Mark Abel '97	1995	73	63	136
Reggie Williams '76	1974	92	43	135
Joe Fernandez '82	1979	72	61	133
Josh Bloom '95	1994	73	57	130
Steve Karol '84	1983	45	83	128
Josh Bloom '95	1993	50	76	126
Zack Walz '98	1997	70	56	126
Steve Varney '00	1999	80	42	122

TACKLE LEADERS – CAREER

Name	Years	U	A	T
Jerry Pierce '81	1978-80	206	179	385
Reggie Williams '76	1973-75	243	127	370
Zack Walz '98	1994-97	202	154	356
Josh Bloom '95	1992-94	178	176	354
Mark Abel '97	1994-96	184	152	336
Joe Fernandez '82	1979-81	146	181	327
Dave Neslund '83	1980-82	74	247	321
Josh Dooley '06	2002-05	149	165	314
Len Fontes '86	1983-85	93	216	309
Paul Michael '89	1986-88	106	160	266
Clayton Smith '05	2001-04	158	103	261
Paul Sorensen '89	1986-88	95	165	260
Justin Cottrell '08	2004-07	122	121	243
Steve Karol '84	1981-83	68	174	242
Tom Kuchar '79	1976-78	161	78	239

SACK LEADERS – GAME

Name	Opponent	No
Anthony Gargiulo '06	2004 vs. Cornell	4
George Neos '93	1992 vs. Harvard	4

SACK LEADERS – SEASON

Name	Year	No
Anthony Gargiulo '06	2004	12
Scott Hapgood '97	1995	12
George Neos '93	1992	12
Cliff McDonald '92	1991	9
Anthony Gargiulo '06	2005	8
Ryan Conger '05	2004	8
Ryan Conger '05	2003	8
Ed Coker '93	1993	8
Ed Simpson '85	1984	8
Nick Mourlas '92	1991	7
Cliff McDonald '92	1990	7

SACK LEADERS – CAREER

Name	Years	No
Anthony Gargiulo '06	2002-05	25
Scott Hapgood '97	1993-96	23
George Neos '93	1990-92	23
Ryan Conger '05	2001-04	20
Cliff McDonald '92	1989-91	16
Zack Walz '98	1994-97	15
Greg Dietrick '99	1996-98	11
Gerry LaMontagne '94	1991-93	11
Jason Upshaw '98	1995-97	10
Taran Lent '96	1993-95	10



Anthony Gargiulo



SCORING LEADERS

SCORING LEADERS – SEASON

Name	Year	TD	XPt	FG	Pts
Myles Lane '28	1927	18	17	0	125
Al Marsters '30	1929	16	13	0	109
Myles Lane '28	1925	17	0	0	102
John Short '71	1970	15	0	0	90
Bill McCall '32	1931	15	0	0	90
Bill King '63	1962	14	2	0	86
Dennis Durkin '93	1992	0	41/2	13	82
Myles Lane '28	1926	13	2	0	80
Al Rosier '91	1991	13	1	0	80
Swede Oberlander '26	1925	12	0	0	72
Dave Regula '98	1996	0	27/2	14	71
Lester Haws '24	1923	8	17	1	68
Al Marsters '30	1928	11	1	0	67
Richard Weissman '85	1983	11	0	0	66
Shon Page '90	1990	11	0	0	66

SCORING LEADERS – CAREER

Name	Years	TD	XPt	FG	Pts
Myles Lane '28	1925-27	48	19	0	307
Al Marsters '30	1927-29	33	14	0	212
Dennis Durkin '93	1990-92	0	94/2	36	204
Dave Regula '98	1994-97	1	80/2	38	202
Bill Hutchinson '40	1937-39	21	9	2	151
Bob MacLeod '39	1936-38	25	0	0	150
Swede Oberlander '26	1923-25	23	0	0	138
Ted Perry '74	1971-73	0	75	20	135
Tyler Lavin '05	2001-04	0	49	28	133
John Short '71	1968-70	22	0	0	132
Craig Saltzgaber '86	1983-85	0	56	25	131
Jon Alijancic '97	1994-96	21	0	0	126
Richard Weissman '85	1982-84	21	0	0	126
Bill King '63	1960-62	20	4	0	124
Pete Walton '67	1964-66	20	0	0	120
Nick Lowery '78	1975-77	0	51	22	117
Pete Donovan '70	1967-69	0	80	12	116

KICK SCORING LEADERS – SEASON

Name	Year	XPt	FG	Pts
Dennis Durkin '93	1992	41-43	13-13	80
Dave Regula '98	1996	27-32	14-20	69
Dennis Durkin '93	1990	20-23	15-18	65
Carl Romero '89	1988	24-24	11-16	57
Dennis Durkin '93	1991	33-34	8-15	57
Ted Perry '74	1972	30-32	8-13	54
Dave Regula '98	1997	24-25	10-12	54
Tyler Lavin '05	2002	18-23	12-16	54
Pete Donovan '70	1969	35-36	6-11	53
Dave Regula '98	1995	19-25	11-15	52
Nick Lowery '78	1976	28-28	8-8	52
Tyler Lavin '05	2003	16-22	12-17	52
Wayne Pirmann '72	1970	36-40	5-8	51
Bill Wellstead '63	1962	27-30	7-10	48
Craig Saltzgaber '86	1983	23-23	8-13	47
Craig Saltzgaber '86	1984	19-20	9-12	46
Todd Catlin '02	2000	30-30	5-8	45
Andrew Kempler '08	2007	36-36	3-10	45
Tim Geibel '82	1980	23-26	7-12	44
Bill Hay '67	1965	34-38	3-6	43
Ted Perry '74	1971	23-25	6-17	41

KICK SCORING LEADERS – CAREER

Name	Years	XPt	FG	Pts
Dennis Durkin '93	1990-92	94-100	36-46	202
Dave Regula '98	1994-97	80-97	38-53	194
Ted Perry '74	1971-73	75-80	20-43	135
Tyler Lavin '05	2001-04	49-63	28-44	133
Craig Saltzgaber '86	1983-85	56-58	25-37	131
Nick Lowery '78	1975-77	51-51	22-37	117
Pete Donovan '70	1967-69	80-87	12-19	116
Carl Romero '89	1987-89	43-44	23-40	112

TOUCHDOWN LEADERS – SEASON

Name	Year	TD	R-P-K/P-Int
Myles Lane '28	1927	18	12-4-1-1
Myles Lane '28	1925	17	8-9-0-0
Al Marsters '30	1929	16	15-0-1-0
John Short '71	1970	15	11-4-0-0
Bill McCall '32	1931	15	5-8-1-1
Bill King '63	1962	14	14-0-0-0

FIELD GOAL LEADERS – SEASON

Name	Year	FG	Pct
Dennis Durkin '93	1990	15-18	.833
Dave Regula '98	1996	14-20	.700
Dennis Durkin '93	1992	13-13	1.000
Tyler Lavin '05	2002	12-16	.750
Tyler Lavin '05	2003	12-17	.706

EXTRA POINT LEADERS – SEASON

Name	Year	Xpt	Pct
Dennis Durkin '93	1992	41-43	.953
Wayne Pirmann '72	1970	36-40	.900
Andrew Kempler '08	2007	36-36	1.000
Pete Donovan '70	1969	35-36	.972
Bill Hay '67	1965	34-38	.895
Dennis Durkin '93	1991	33-34	.971

Dennis Durkin

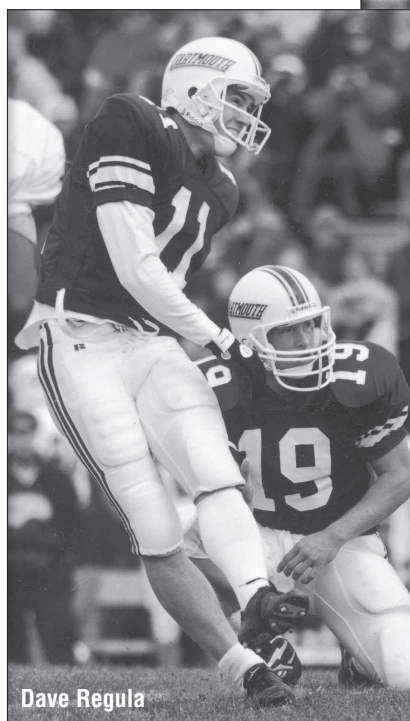
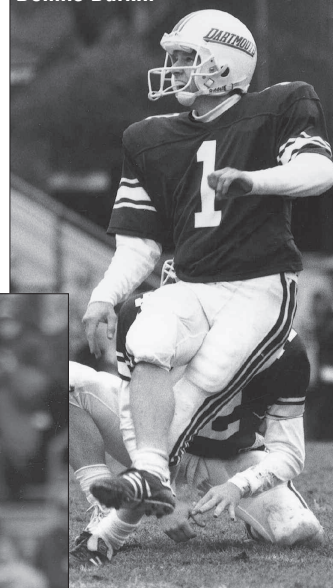

Dave Regula

RUSHING LEADERS, 1950-2007

Year	Name	Pos	Att	Net	Ave	TD
1950	Bill Roberts '51	FB	110	527	4.79	2
1951	Dick Jennison '54	FB	69	255	3.70	3
1952	Dick Collins '53	HB	76	368	4.84	3
1953	Lou Turner '55	HB	83	400	4.82	2
1954	Lou Turner '55	HB	89	356	4.00	3
1955	Lou Rovero '57	HB	91	421	4.63	1
1956	Lou Rovero '57	HB	109	508	4.66	2
1957	Jake Crouthamel '60	HB	105	462	4.40	3
1958	Jake Crouthamel '60	HB	123	722	5.89	7
1959	Jake Crouthamel '60	HB	159	579	3.64	2
1960	Al Rozycki '61	HB	169	725	4.29	4
1961	John Krumme '63	HB	99	416	4.20	2
1962	Tom Spangenberg '64	HB	123	675	5.49	4
1963	Tom Spangenberg '64	HB	117	463	3.96	2
1964	Bob O'Brien '65	HB	68	308	4.53	5
1965	Pete Walton '67	FB	124	641	5.17	8
1966	Pete Walton '67	FB	102	585	5.74	8
1967	Steve Luxford '68	HB	86	371	4.31	6
1968	Clark Beier '70	HB	97	481	4.96	4
1969	John Short '71	HB	116	707	6.09	6
1970	John Short '71	HB	165	787	4.77	11
1971	Rick Klupchak '74	HB	106	638	6.02	2
1972	Rick Klupchak '74	HB	113	750	6.64	5
1973	Ellis Rowe '74	FB	102	445	4.36	1
1974	John Souba '75	HB	81	340	4.20	1
1975	Curt Oberg '78	FB	126	500	3.97	1
1976	Sam Coffey '78	HB	154	764	4.96	2
1977	Curt Oberg '78	FB	138	620	4.49	5
1978	Jeff Dufresne '81	FB	190	730	3.84	8
1979	Jeff Dufresne '81	HB	117	449	3.84	0
1980	Jeff Dufresne '81	HB	143	488	3.41	6
1981	Sean Maher '83	TB	145	707	4.86	9
1982	Richard Weissman '85	TB	124	605	4.88	7
1983	Richard Weissman '85	TB	178	584	3.28	10

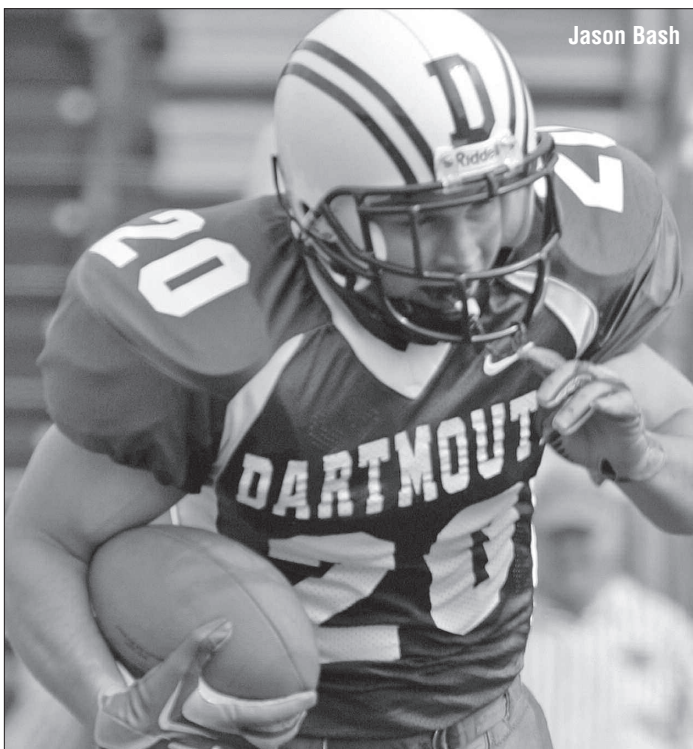

Jason Bash

Ernie Torain

Year	Name	Pos	Att	Net	Ave	TD
1984	Lorenzo Chambers '85	TB	136	632	4.65	9
1985	Ernie Torain '87	TB	116	432	3.72	3
1986	Ernie Torain '87	TB	192	640	3.33	6
1987	Chris Pollard '89	TB	97	364	3.75	1
1988	David Clark '90	FB	123	669	5.43	8
1989	David Clark '90	FB	219	1063	4.85	4
1990	Shon Page '90	FB	217	1087	5.00	11
1991	Al Rosier '91	TB	258	1432	5.55	12
1992	Greg Hoffmeister '93	TB	121	650	5.37	3
1993	Pete Oberle '96	TB	164	660	4.02	7
1994	Pete Oberle '96	TB	154	625	4.05	3
1995	Greg Smith '97	TB	178	826	4.64	3
1996	Greg Smith '97	TB	224	885	3.95	10
1997	Dylan Karczewski '99	TB	158	541	3.42	5
1998	Reggie Belhomme '00	TB	128	366	2.85	2
1999	Reggie Belhomme '00	TB	159	532	3.35	5
2000	Michael Gratch '02	TB	120	513	4.28	3
2001	Michael Gratch '02	TB	194	916	4.72	6
2002	Mike Giles '04	TB	151	586	3.88	4
2003	Chris Little '05	TB	150	538	3.59	4
2004	Chad Gaudet '08	TB	99	389	3.93	2
2005	Jason Bash '07	TB	87	320	3.68	2
2006	Mike Fritz '07	QB	101	410	4.10	2
2007	Milan Williams '09	TB	123	657	5.34	3

PASSING LEADERS, 1950-2007

Year	Name	Att	Comp	Yards	Int	TD	Pct
1950	John Clayton '51	116	55	673	11	7	.474
1951	Gene Howard '49	75	28	453	5	3	.373
1952	Jim Miller '54	148	69	895	9	8	.466
1953	Leo McKenna '56	79	41	649	7	4	.519
1954	Bill Beagle '56	145	76	867	10	5	.524
1955	Bill Beagle '56	155	75	812	12	6	.484
1956	Mike Brown '57	78	34	530	6	2	.436
1957	Dave Bradley '58	77	34	587	11	8	.442
1958	Bill Gundy '60	87	40	572	6	6	.460
1959	Bill Gundy '60	87	48	566	3	10	.552
1960	Jack Kinderdine '61	172	81	985	7	5	.471
1961	Bill King '63	98	49	711	4	10	.500
1962	Bill King '63	117	67	1043	4	5	.573
1963	Dana Kelly '64	148	88	1062	10	7	.595
1964	Mickey Beard '67	84	45	627	3	5	.536
1965	Mickey Beard '67	116	60	959	8	6	.517
1966	Mickey Beard '67	137	75	1079	8	13	.547
1967	Bill Koenig '70	102	35	623	5	3	.343
1968	Bill Koenig '70	98	36	689	5	4	.367
1969	Jim Chasey '71	111	62	892	8	7	.558
1970	Jim Chasey '71	146	86	1058	8	6	.589
1971	Bill Pollock '72	70	33	520	3	5	.471
1972	Steve Stetson '73	139	72	1159	6	10	.518
1973	Tom Snickenberger '75	97	48	481	4	6	.495
1974	Tom Snickenberger '75	99	56	615	4	2	.566
1975	Mike Brait '76	169	92	1155	9	11	.544
1976	Kevin Case '77	146	88	1073	5	7	.610
1977	Steve Ferraris '78	122	68	756	8	1	.557
1978	Buddy Teevens '79	194	117	1396	5	4	.603
1979	Jeff Kemp '81	182	81	915	5	6	.445
1980	Jeff Kemp '81	216	117	1470	12	7	.542
1981	Frank Polsinello '84	112	63	766	8	4	.563
1982	Mike Caraviello '85	105	60	833	5	6	.571
1983	Frank Polsinello '84	229	141	1952	9	9	.616
1984	Mike Caraviello '85	249	132	1706	18	7	.530
1985	David Gabianelli '87	175	87	1150	4	5	.497
1986	David Gabianelli '87	259	141	2264	12	17	.544
1987	Chris Rorke '89	219	101	1222	12	4	.461
1988	Mark Johnson '90	350	196	2262	11	11	.560
1989	Mark Johnson '90	298	151	1681	6	13	.507
1990	Matt Brzica '93	136	64	705	10	3	.471
1991	Jay Fiedler '94	219	121	1394	11	13	.553
1992	Jay Fiedler '94	273	175	2748	13	25	.641
1993	Jay Fiedler '94	321	160	2542	19	20	.498
1994	Jerry Singleton '96	87	50	620	4	4	.575
1995	Jon Aljancic '97	122	49	693	4	4	.402
1996	Jon Aljancic '97	230	139	1856	5	10	.604
1997	Peter Sellers '98	278	139	1634	20	11	.500
1998	Mike Coffey '99	265	144	1543	6	8	.543
1999	Brian Mann '02	313	188	1848	16	7	.601
2000	Greg Smith '02	222	133	1423	8	14	.599
2001	Greg Smith '02	190	117	1289	7	11	.616
2002	Brian Mann '02	423	253	2913	10	19	.598
2003	Charlie Rittgers '06	312	177	2138	9	16	.567
2004	Charlie Rittgers '06	320	170	1866	14	8	.531
2005	Josh Cohen '09	234	137	1529	12	8	.585
2006	Mike Fritz '07	263	162	1838	10	7	.616
2007	Tom Bennewitz '08	242	145	1715	11	14	.599

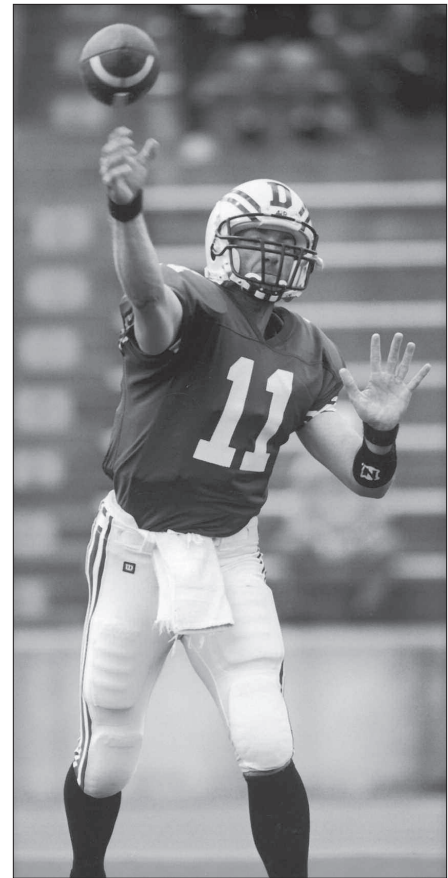

Brian Mann



Mike Fritz

RECEIVING LEADERS, 1950-2007

Year	Name	No	Yds	TD
1950	John McDonald '52	17	220	4
1951	John McDonald '52	14	189	0
1952	Dave Thielscher '54	30	425	2
1953	Dave McLaughlin '54	41	592	6
1954	Monte Pascoe '57	24	335	1
1955	Monte Pascoe '57	24	331	3
1956	Ron Fraser '57	13	158	1
1957	Dave Moss '58	12	368	3
1958	Jim Burke '59	12	219	2
1959	Al Rozycki '61	25	242	5
1960	Al Rozycki '61	25	242	5
1961	John Krumme '63	17	192	3
1962	Tom Spangenberg '64	23	353	2
1963	Scott Creelman '64	24	435	3
1964	Bob MacLeod '67	27	412	2
1965	Bill Calhoun '67	16	345	3
1966	Bill Calhoun '67	21	388	3
1967	Bob Mlakar '70	25	367	1
1968	Randy Wallick '69	19	419	2
1969	Bob Mlakar '70	17	187	2
1970	Bob Brown '71	27	323	3
1971	Tyrone Byrd '73	22	310	3
1972	Tyrone Byrd '73	19	339	3
1973	Tom Fleming '76	12	233	2
1974	Alex Kandabarow '75	20	293	1
1975	Tom Fleming '76	24	523	8
1976	Harry Wilson '77	40	646	4
1977	Jeff Nadherny '78	26	317	2
1978	Dave Shula '81	49	646	1
1979	Dave Shula '81	32	408	5
1980	Dave Shula '81	52	758	3
1981	Shaun Teevens '82	37	520	2
1982	Jack Daly '84	55	1034	8
1983	Jack Daly '84	56	889	5
1984	Scott Truitt '86	37	558	3
1985	Scott Truitt '86	32	522	0
1986	Craig Morton '89	44	1063	10
1987	Craig Morton '89	41	651	3
1988	Craig Morton '89	53	891	6
1989	Tom Parker '90	51	587	6
1990	Mike Bobo '92	23	300	1
1991	Mike Bobo '92	55	725	10
1992	Matt Brzica '93	53	965	8
1993	John Hyland '94	62	1076	9
1994	David Shearer '95	37	589	5
1995	Eric Morton '97	17	281	2
1996	Zach Ellis '98	32	623	4
1997	Zach Ellis '98	37	537	4
1998	Adam Young '99	39	433	2
1999	Reggie Belhomme '00	34	222	1
2000	Damien Roomets '02	43	483	3
2001	Casey Cramer '04	37	525	6
2002	Jay Barnard '04	83	899	8
2003	Jay Barnard '04	70	861	5
2004	Bob Murphy '05	49	560	5
2005	Ryan Fuselier '06	51	501	5
2006	Ryan Fuselier '06	57	711	3
2007	Brian Evans '08	34	631	7

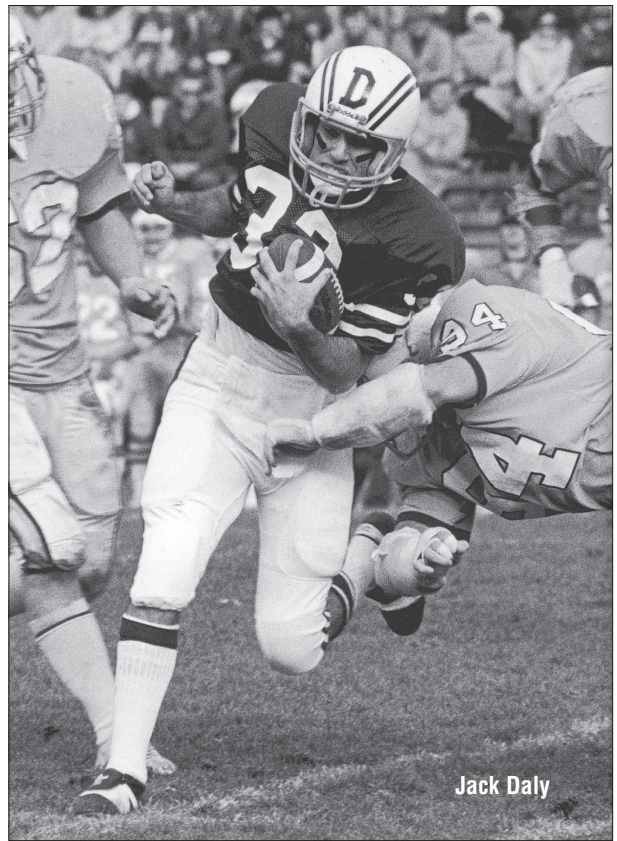

Jack Daly

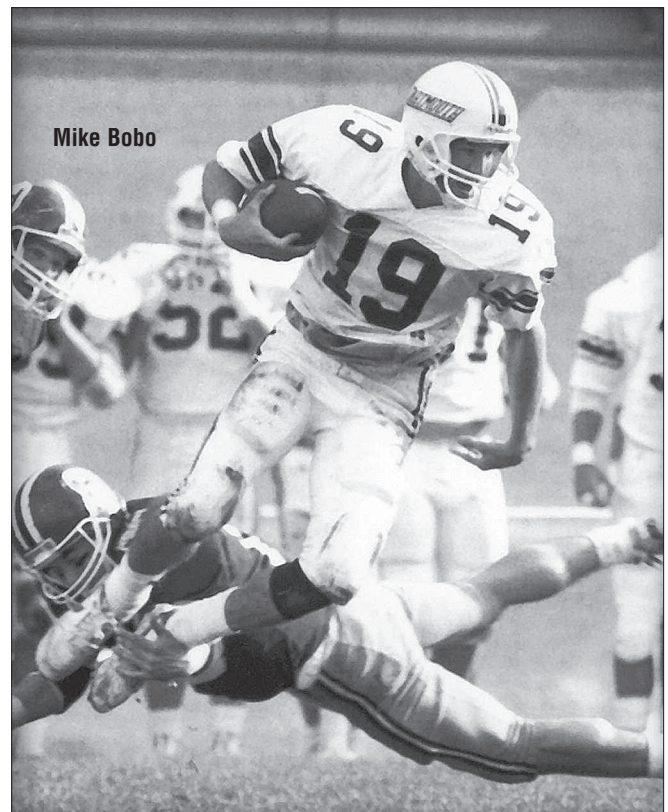

Mike Bobo

SCORING LEADERS, 1950-2007

Year	Name	TD	XPT	FG	Pts
1950	John McDonald '52	4	0	0	24
1951	Gene Howard '52	4	0	0	24
1952	Russ Smale '53	4	0	0	30
1953	Dave McLaughlin '54	6	0	0	36
1954	Lou Turner '55	5	0	0	30
1955	Bill Beagle '56	3	10	1	31
1956	Mike Brown '57	10	0	0	60
1957	Dave Bradley '58	4	0	0	24
	Jake Crouthamel '60	4	0	0	24
1958	Jake Crouthamel '60	7	4	0	46
1959	Al Rozycki '61	6	4	0	40
1960	Al Rozycki '61	5	2	0	32
1961	Bill King '63	6	2	0	38
1962	Bill King '63	14	2	0	86
1963	Dana Kelly '64	6	0	0	36
1964	Bob O'Brien '65	8	0	0	48
1965	Pete Walton '67	10	0	0	60
1966	Pete Walton '67	9	0	0	54
1967	Gene Ryzewicz '68	6	0	0	36
1968	Bob Lundquist '69	9	0	0	54
1969	Pete Donovan '70	0	35	6	53
1970	John Short '71	15	0	0	90
1971	Ted Perry '74	0	23	6	41
1972	Ted Perry '74	0	30	8	54
1973	Ted Perry '74	0	22	6	40
1974	Chris Bjelland '76	0	9	4	21
1975	Tom Fleming '76	8	0	0	48
1976	Nick Lowery '78	0	28	8	52
1977	Nick Lowery '78	0	16	7	37
1978	Jeff Dufresne '81	8	0	0	48
1979	Dave Shula '81	5	1	0	32
1980	Tim Geibel '82	0	23	7	44
1981	Sean Maher '83	9	0	0	54
1982	Jack Daly '84	8	0	0	48
1983	Richard Weissman '85	11	0	0	66
1984	Lorenzo Chambers '85	9	0	0	54
1985	Craig Saltzgaber '86	0	14	8	38
1986	Craig Morton '89	10	0	0	60
1987	Carl Romero '89	0	8	5	23
1988	Carl Romero '89	0	24	11	57
1989	Carl Romero '89	0	19	7	40
1990	Shon Page '90	11	0	0	66
1991	Al Rosier '91	13	1	0	80
1992	Dennis Durkin '93	0	41/2	13	82
1993	John Hyland '94	9	1	0	56
1994	David Shearer '95	5	1	0	32
1995	Jon Aljancic '97	9	0	0	54
1996	Dave Regula '98	0	27/2	14	71
1997	Dave Regula '98	1	24	10	60
1998	Alex Csizinszky '00	0	12	8	36
1999	Reggie Belhomme '00	6	0	0	36
2000	Matt DeLellis '02	8	0	0	48
2001	Matt DeLellis '02	7	0	0	42
2002	Tyler Lavin '05	0	18	12	54
2003	Tyler Lavin '05	0	16	12	52
2004	Bob Murphy '05	5	0	0	30
2005	Ryan Fuselier '06	5	2	0	32
2006	Andrew Kempler '08	0	16	7	37
2007	Andrew Kempler '08	0	36	3	45

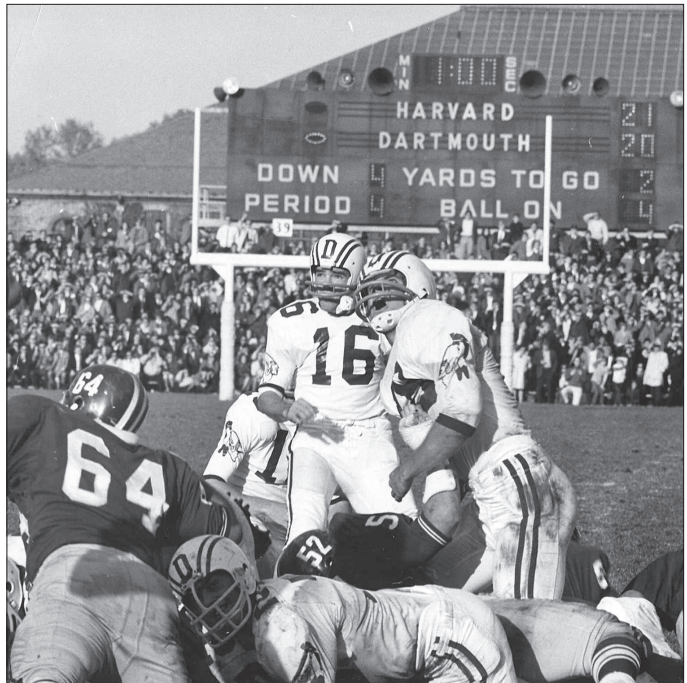

Pete Donovan vs. Harvard, 1967



David Clark

LONGEST DARTMOUTH PLAYS

RUSHING PLAYS

- 97, David Clark vs. Princeton, 1988
- 97, David Clark vs. Harvard, 1988
- 95, Bob Lee vs. Norwich, 1930
- 94, George Troxell vs. Princeton, 1941
- 93, Ralph Glaze vs. Amherst, 1903
- 89, Dick Collins vs. Holy Cross, 1952
- 83, Tom Quinn vs. Brown, 1969
- 82, Rick Klupchak vs. Massachusetts, 1971
- 81, Mickey Beard vs. Penn, 1964
- 78, Bob MacLeod vs. Bates, 1937
- 78, Chuck Thomas vs. Holy Cross, 1972

PASS PLAYS

- 98, David Gabianelli to Craig Morton vs. Columbia, 1986
- 93, Eddie Chamberlain to Elbert Camp vs. Cornell, 1935
- 90, Josh Cohen to Jason Raiti vs. Cornell, 2005
- 85, Mike Brait to Tom Fleming vs. Princeton, 1975
- 84, Mark Johnson to Craig Morton vs. Harvard, 1988
- 79, Frank Polsinello to Mike Viccora vs. Penn, 1983
- 79, Mickey Beard to Bill Calhoun vs. Princeton, 1965
- 79, John Clayton to Hal Fitkin vs. Columbia, 1948
- 75, David Gabianelli to Craig Morton vs. New Hampshire, 1986
- 75, Tom Bennowitz to Tim McManus vs. Cornell, 2007
- 73, Rick Stafford to Jack Daly vs. Holy Cross, 1982
- 73, Charlie Rittgers to Bob Murphy vs. Cornell, 2004
- 70, Mike Brait to Tom Fleming vs. Princeton, 1975
- 70, Jon Aljancic to Zach Ellis vs. Columbia, 1996

KICKOFF RETURNS

- 98, Brian White vs. Harvard, 1994
- 98, Tom Fleming vs. Columbia, 1973
- 97, John Short vs. Brown, 1969
- 97, Bob Lee vs. Norwich, 1930
- 95, Peter Lavery vs. Brown, 1980
- 94, Steve Jensen vs. Columbia, 2001
- 93, Bill McCall vs. Yale, 1931
- 92, Shep Wolff vs. Cornell, 1928
- 90, Myles Lane vs. Allegheny, 1927
- 90, Gene Ryzewicz vs. Brown, 1965

PUNT RETURNS

- 85, Greg Hoffmeister vs. Cornell, 1991
- 85, Jim Henander vs. Harvard, 1956
- 83, Tom Quinn vs. Yale, 1968
- 80, Bill McCall vs. Columbia, 1930
- 80, Ed Toothaker vs. Columbia, 1930
- 79, Scott Truitt vs. Penn, 1985
- 78, Peter Lavery vs. Columbia, 1982
- 76, Tom Collins vs. Penn, 1951
- 76, Don Kasprzak vs. Coast Guard, 1943
- 76, John Orr vs. Bates, 1938
- 76, Warren King vs. Springfield, 1937

INTERCEPTION RETURNS

- 96, Tom Spangenberg vs. Holy Cross, 1962
- 90, Bob Lee vs. Norwich, 1930
- 87, Bob MacLeod vs. Yale, 1937
- 80, Joe Sullivan vs. Colgate, 1948
- 77, Elbert Dey vs. Princeton, 1948
- 72, Ron Smith vs. Brown, 1972

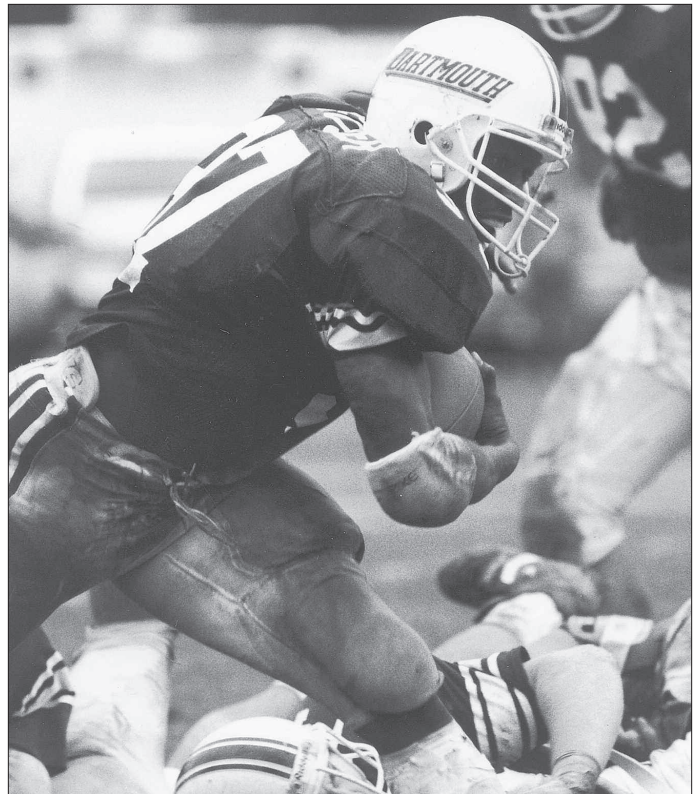

Al Rosier

- 70, Al Rozycki vs. Cornell, 1958
- 70, Pete Lawrence vs. Cornell, 1968
- 70, Lloyd Lee vs. Princeton, 1996
- 70, Pete Pidermann vs. Cornell, 2007

FIELD GOALS

- 52, Tyler Lavin vs. Colgate, 2003
- 51, Tyler Lavin vs. Columbia, 2002
- 51, Craig Saltzgaber vs. Cornell, 1984
- 51, Nick Lowery vs. Harvard, 1976
- 51, L.K. (Pudge) Neidlinger vs. Harvard, 1922
- 50, Tyler Lavin vs. Harvard, 2003
- 50, Jim Robertson vs. Cornell, 1919
- 49, Nick Lowery vs. Harvard, 1975
- 48, Craig Saltzgaber vs. Cornell, 1985
- 47, Ted Perry vs. New Hampshire, 1972
- 46, Ted Perry vs. Harvard, 1971
- 46, Dennis Durkin vs. Brown, 1990
- 46, Dennis Durkin vs. Harvard, 1992

LONGEST PUNTS

- 83, Jay Bennett vs. Massachusetts, 1970
- 73, Alex Ware vs. Columbia, 2001
- 72, Gene Howard vs. Harvard, 1951
- 71, Wayne Schlobohm vs. Penn, 1998
- 68, Jack Kinderdine vs. Holy Cross, 1960
- 68, Wayne Schlobohm vs. Yale, 1996
- 66, Wayne Schlobohm vs. Yale, 1996
- 62, Rob Hibbard vs. Lehigh, 1988

COMPARATIVE STATS

Ivy League Composite Standings

(Since start of round robin play, 1956-2007, 52 seasons)

	League				Champions		Overall			
	W	L	T	Pct	Alone	Tied	W	L	T	Pct
DARTMOUTH	217	138	9	.609	9	8	271	211	12	.561
Harvard	215	140	9	.603	6	6	285	198	11	.588
Yale	213	143	8	.596	6	8	293	191	9	.604
Princeton	199	160	5	.554	3	6	267	220	7	.548
Penn	186	174	4	.517	10	3	257	230	6	.527
Cornell	166	193	5	.463	0	3	227	258	9	.469
Brown	149	208	7	.419	1	2	215	269	10	.445
Columbia	83	276	5	.235	0	1	119	367	9	.250

Note: 364 League games; 494 overall games except Columbia (495), Penn (493), Yale (493).

Dartmouth vs. Ivy League Opponents

	Series Began	Overall				Since 1956			
		W	L	T	Pct	W	L	T	Pct
Brown	1894	54	27	4	.659	35	14	3	.702
Columbia	1899	61	16	1	.789	44	7	1	.856
Cornell	1900	51	39	1	.566	34	18	0	.654
Harvard	1882	45	61	5	.428	22	28	2	.442
Penn	1896	32	41	2	.440	26	26	0	.500
Princeton	1897	42	41	4	.506	31	20	1	.606
Yale	1884	36	49	6	.429	25	25	2	.500

Ivy League Composite Scoring and Defense

(1956-2007 - 364 Games Per Team)

	Points For	Scoring Average	Points Allowed	Defense Average
DARTMOUTH	7912	21.7	6166	16.9
Harvard	7873	21.6	6256	17.2
Princeton	7801	21.4	6495	17.8
Penn	7805	21.4	6985	19.2
Yale	7750	21.3	5977	16.4
Brown	6990	19.2	8244	22.7
Cornell	6945	19.1	7400	20.3
Columbia	5212	14.3	9598	26.4

BIG GREEN ON TELEVISION

Dartmouth football teams have played before live television cameras 62 times since 1953 when the Big Green met Holy Cross at Manning Bowl in Lynn, Mass., in the first New England college game televised nationally.

The 1953 game, won by the Crusaders, 28-6, was carried on NBC's 82-station network as part of the NCAA's restricted television agreement but wasn't seen on the Dartmouth campus since there were no television stations serving northern New England at that time. The Dartmouth touchdown was scored by end Dave McLaughlin who later would serve as president of the College.

Frequently, during the early years of formal Ivy League football, Dartmouth played before major network regional audiences. Perhaps the most memorable game televised from Memorial Field in Hanover was the 1971 game with Cornell that was ABC-TV's prime regional game with the broadcast team of Chris Schenkel, Bill Fleming and Bud Wilkinson. Cornell was undefeated and led by Heisman Trophy candidate Ed Marinaro. Dartmouth won, 24-14.

Dartmouth's record in televised games is 24 wins, 37 losses and one tie. The Big Green has a 14-19-0 record in games televised at Memorial Field.

Four Dartmouth games are scheduled for regional telecasts in 2008.

Year	Location	Result	Year	Location	Result
1953	Lynn, Mass. (NBC)	Holy Cross 28, Dartmouth 6	1992	Ithaca (SportsChannel)	Cornell 26, Dartmouth 16
1955	Hanover (CBS)	Dartmouth 14, Harvard 9	1994	Hanover (ABC-9)	Harvard 35, Dartmouth 12
1961	New Haven (ABC)	Dartmouth 24, Yale 6	1995	Bronx, N.Y. (WLIG-55)	Dartmouth 34, Fordham 14
1962	Cambridge (CBS)	Dartmouth 24, Harvard 6	1996	Bethlehem, Pa. (WFMZ-69)	Dartmouth 21, Lehigh 14
1964	Cambridge (NBC)	Dartmouth 48, Harvard 0	1996	Hanover (ABC-9)	Dartmouth 40, Yale 6
1965	Hanover (NBC)	Dartmouth 20, Cornell 0	1996	Providence (NESN)	Dartmouth 27, Brown 24
1966	Cambridge (ABC)	Harvard 19, Dartmouth 14	1997	Hanover (ABC-9)	Dartmouth 24, Cornell 20
1967	Amherst (ABC)	Dartmouth 28, Massachusetts 10	1997	Hanover (ABC-9)	Harvard 24, Dartmouth 0
1968	New Haven (ABC)	Yale 47, Dartmouth 27	1998	Hanover (ABC-9)	Penn 17, Dartmouth 14
1969	Princeton (ABC)	Princeton 35, Dartmouth 7	1998	Hanover (ABC-9)	Dartmouth 13, Lafayette 10 (OT)
1970	Cambridge (ABC)	Dartmouth 37, Harvard 14	1998	Hanover (ABC-9)	Dartmouth 22, Yale 19
1971	Hanover (ABC)	Dartmouth 24, Cornell 14	1998	Hanover (ABC-9)	Harvard 24, Dartmouth 14
1972	Cambridge (ABC)	Dartmouth 21, Harvard 21 (Tie)	1999	Hanover (ABC-9)	Colgate 35, Dartmouth 3
1978	Princeton (ABC)	Dartmouth 28, Princeton 21	1999	Hanover (ABC-9)	Lehigh 30, Dartmouth 14
1979	Hanover (ESPN)	Dartmouth 24, Brown 10	1999	Hanover (ABC-9)	Dartmouth 20, Cornell 17
1980	Ithaca (ABC)	Cornell 7, Dartmouth 3	1999	Hanover (ABC-9)	Brown 35, Dartmouth 28
1981	New Haven (ABC)	Yale 24, Dartmouth 3	2000	Hanover (ABC-9)	Yale 24, Dartmouth 14
1983	Philadelphia (ABC)	Penn 38, Dartmouth 14	2000	Hanover (ABC-9)	Harvard 49, Dartmouth 7
1984	New Haven (PBS)	Yale 28, Dartmouth 18	2001	Hanover (ABC-9)	New Hampshire 42, Dartmouth 38
1985	Cambridge (PBS)	Harvard 17, Dartmouth 7	2002	Hanover (ABC-9)	New Hampshire 29, Dartmouth 26
1986	Hanover (PBS)	Penn 21, Dartmouth 7	2003	Durham (ABC-9)	New Hampshire 42, Dartmouth 17
1986	Annapolis (Freedom Network)	Navy 45, Dartmouth 0	2003	Cambridge (NESN)	Dartmouth 30, Harvard 16
1986	Hanover (PBS)	Dartmouth 41, Columbia 0	2004	Hanover (ABC-9)	New Hampshire 45, Dartmouth 24
1987	Hanover (PBS)	Yale 17, Dartmouth 7	2004	Philadelphia (YES Network)	Penn 35, Dartmouth 0
1988	Hanover (WFMZ-69)	Lehigh 41, Dartmouth 16	2005	Durham (ABC-9)	New Hampshire 49, Dartmouth 20
1988	Hanover (ESPN)	Dartmouth 38, Harvard 7	2005	Hanover (YES Network)	Dartmouth 17, Columbia 6
1989	Hanover (ESPN)	Princeton 20, Dartmouth 14	2006	Hamilton (Time-Warner)	Colgate 28, Dartmouth 7
1989	Hanover (ESPN)	Yale 24, Dartmouth 19	2006	Hanover (ABC-9)	New Hampshire 56, Dartmouth 14
1990	Hanover (ESPN)	Penn 16, Dartmouth 6	2007	Durham (ABC-9)	New Hampshire 52, Dartmouth 31
1991	Bethlehem, Pa. (WFMZ-69)	Lehigh 30, Dartmouth 28	2007	New Haven (NESN)	Yale 50, Dartmouth 10
1991	Hanover (SportsChannel)	Dartmouth 31, Cornell 25	2007	Hanover (YES Network)	Dartmouth 59, Cornell 31

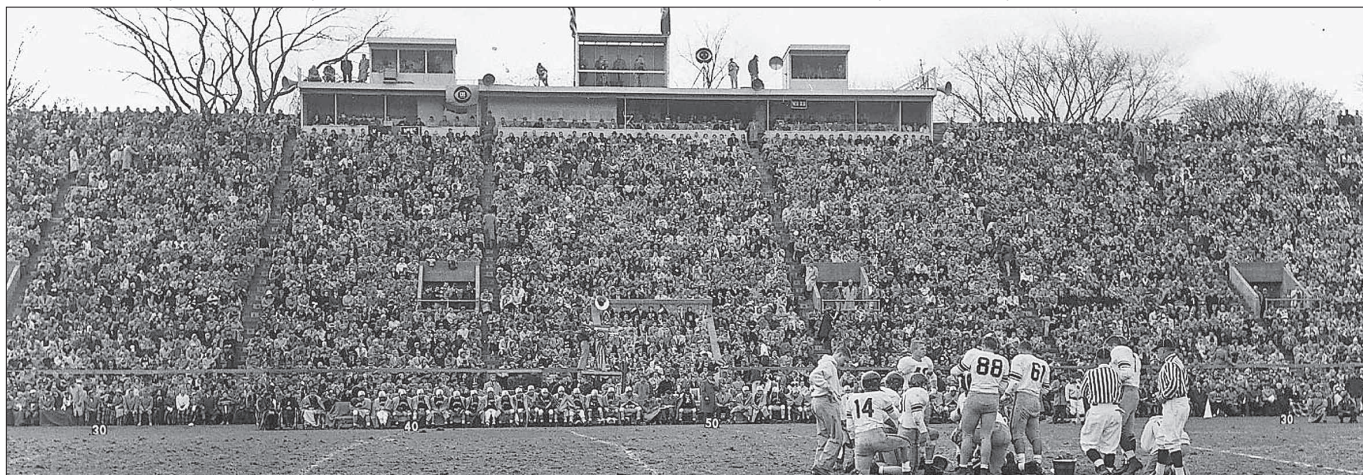

The Harvard-Dartmouth game in 1955 was the first televised game at Memorial Field. Dartmouth won, 14-9.

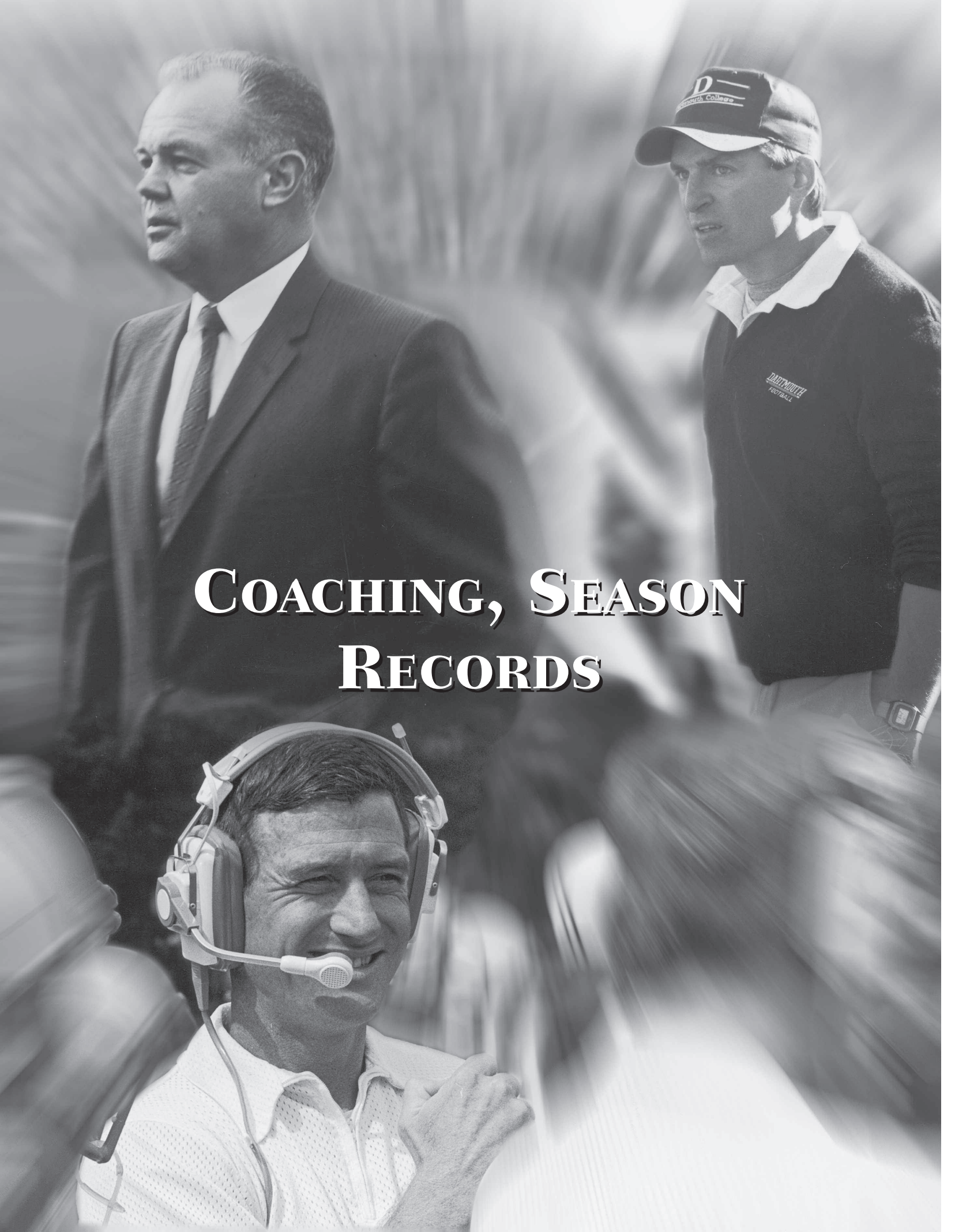

COACHING, SEASON RECORDS

DARTMOUTH COACHING RECORDS

Name	Years	Games	Won	Lost	Tied	Pct
(Team Captains, No Coaches)	1881-92 (11)	54	29	21	4	.574
Wallace Moyle	1893-94 (2)	16	9	7	0	.588
William Wurtenberg	1895-99 (5)	48	23	23	2	.500
Frederick Jennings	1900 (1)	8	2	4	2	.375
Walter McCornack	1901-02 (2)	19	15	3	1	.816
Fred Folsom	1903-06 (4)	38	29	5	4	.816
John O'Connor	1907-08 (2)	17	14	1	2	.882
Walter Lillard	1909 (1)	8	5	1	2	.750
William Randall	1910 (1)	7	5	2	0	.714
Frank Cavanaugh	1911-16 (6)	54	42	9	3	.805
Clarence Spears	1917-20 (4)	31	21	9	1	.681
Jackson Cannell	1921-22, '29-33 (7)	62	39	19	4	.661
Jesse Hawley	1923-28 (6)	50	39	10	1	.790
Earl Blaik	1934-40 (7)	64	45	15	4	.734
DeOrmond (Tuss) McLaughry	1941-42, '45-54 (12)	105	44	58	3	.425
Earl Brown	1943-44 (2)	15	8	6	1	.567
Robert Blackman	1955-70 (16)	144	104	37	3	.732
John (Jake) Crouthamel	1971-77 (7)	63	41	20	2	.667
Joseph Yukica	1978-86 (9)	87	36	47	4	.437
John Lyons	1992-2004 (13)	129	60	68	1	.469
Eugene (Buddy) Teevens	1987-91, 2005- (8)	80	33	45	2	.425
TOTALS		1099	643	410	46	.606



SEASON RECORDS, 1881-2007

* Home Game

1881 (1-0-1)		
Capt: Clarence Howland		
1 Amherst*	0	
0 Amherst@	0	
1	0	
@ Springfield, Mass.		
1882 (1-1-0)		
Capt: Clarence Howland		
(due to injuries, Howland was replaced by Holman Drew)		
5 McGill*	0	
0 Harvard	53	
5	53	
1883 (0-1-0)		
Capt: Clarence Howland		
3 Williams	5	
3	5	
1884 (1-2-1)		
Capt: Wheelock Towle		
0 Yale*	113	
0 Harvard*	29	
10 Tufts*	10	
20 Tufts@	0	
30	152	
@ Concord, N.H.		
1885 (No football team)		
1886 (2-2-0)		
Capt: William Odlin		
11 Andover	18	
11 M.I.T.*	6	
91 Vermont	0	
0 Harvard	70	
113	94	
1887 (3-1-1)		
Capt: William Odlin		
52 Tufts	0	
4 Stevens	4	
15 M.I.T.	24	
52 Amherst*	0	
66 Trinity	0	
189	28	

1888 (3-4-0)		
Capt: William Odlin		
0 Harvard	74	
10 Exeter	12	
4 Andover	14	
30 M.I.T.*	0	
36 Williams*	6	
0 Stevens@	30	
40 Amherst	0	
120	136	
@ Williamstown, Mass.		
1889 (7-1-0)		
Capt: William Odlin		
45 Andover	4	
34 Exeter	0	
20 Andover	4	
0 Harvard	38	
60 Amherst*	6	
42 M.I.T.*	6	
20 Williams @	9	
18 Stevens	5	
239	72	
@ Springfield, Mass.		
1890 (4-4-0)		
Capt: Frank Lakeman		
10 Andover*	5	
0 Harvard	43	
71 Vermont*	0	
0 Harvard	64	
10 Andover	0	
42 Bowdoin*	0	
0 Amherst	4	
0 Williams	6	
133	122	
1891 (2-2-1)		
Capt: Frank Lakeman		
0 Harvard	16	
32 Stevens	12	
14 Amherst*	14	
6 Williams	14	
8 M.I.T.	6	
60	62	

1892 (5-3-0)		
Capt: Walter Allen		
0 Harvard	48	
10 Springfield*	8	
26 Andover	0	
8 Boston A.A.	30	
20 Wesleyan	8	
12 Tufts*	10	
24 Williams*	12	
2 Amherst	30	
102	146	
Wallace Moyle		
1893-94 (2), 9-7-0		
(No Photo Available)		
1893 (4-3-0)		
Coach: W. S. Moyle		
Capt: Edwin Jones		
0 Harvard	16	
16 Trinity	6	
0 Yale	28	
0 Harvard	36	
20 Williams	0	
14 Tufts*	4	
34 Amherst*	0	
84	90	
1894 (5-4-0)		
Coach: W. S. Moyle		
Capt: Charles Little		
0 Harvard	22	
0 Yale@-1	34	
12 Tufts	0	
42 Bowdoin*	0	
14 Bowdoin@-2	0	
10 Williams*	0	
30 Amherst*	0	
4 Brown*	20	
0 Chicago A.C.	4	
112	80	
@-1 Springfield, Mass.		
@-2 Portland, Maine		



William Wurtenberg	
1895-99 (5) 23-23-2	
1895 (7-5-1)	
Coach: W. C. Wurtenberg	
Capt: Walter McCornack	
50 Exeter*	0
0 Harvard	4
10 So. Berwick	6
10 Bowdoin	10
38 Bates*	0
0 Yale	26
30 M.I.T.*	0
0 West Point	6
12 Boston Univ.*	0
0 Yale	32
20 Amherst*	0
10 Williams	5
4 Brown	10
184	99
1896 (5-2-1)	
Coach: W. C. Wurtenberg	
Capt: Walter McCornack	
30 Worcester A.A.	0
0 Penn	16
0 Yale@	42
28 Bowdoin*	10
10 Brown	10
32 Amherst	0
10 Williams*	0
12 Newton A.C.*	6
122	84
@ Providence, R.I.	
1897 (4-3-0)	
Coach: W. C. Wurtenberg	
Capt: John Eckstorm	
34 Exeter*	0
0 Harvard	13
0 Penn	34
0 Princeton	30
54 Amherst*	0
52 Williams	0
24 Newton A.C.	0
164	77

1898 (5-6-0)	
Coach: W. C. Wurtenberg	
Capt: Frederick Crolius	
23 Exeter*	5
0 Harvard	21
35 Bowdoin*	6
45 Vermont*	6
5 Wesleyan*	23
64 Amherst	6
10 Williams	6
0 Brown	12
5 Chicago A.C.	17
12 Cincinnati	17
6 Carlisle	17
205	136
1899 (2-7-0)	
Coach: W. C. Wurtenberg	
Capt: Joseph Wentworth	
16 Exeter*	5
37 Bowdoin*	0
0 Yale@-1	16
10 Williams*	12
2 West Point	6
0 Wesleyan	11
0 Harvard	11
0 Columbia@-2	22
5 Brown	16
70	99
@-1 Newton, Mass.	
@-2 Manhattan Field, NYC	
1900 (2-4-2)	
Coach: F. E. Jennings	
Capt: Frank Lowe	
10 Exeter*	0
0 Union*	0
0 Yale@	17
0 Vermont	0
12 Tufts*	0
6 Cornell	23
5 Wesleyan	16
5 Brown	12
38	68
@ Newton, Mass.	

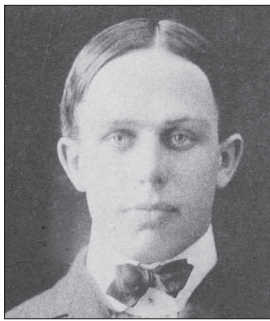

Fred Jennings
1900 (1), 2-4-2



Travel in the 1890s

SEASON RECORDS, 1881-2007

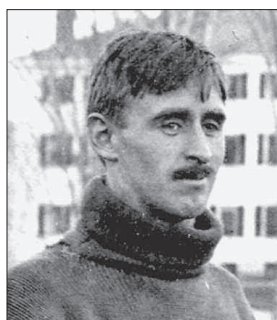

Walter McCornack
1901-02 (2), 15-3-1

1901 (9-1-0)
Coach: W. E. McCornack
Capt: John O'Connor

51	N.H. State*	0
23	Trinity*	0
45	Boston College*	0
22	Tufts*	0
6	Williams@	2
35	Bowdoin	12
29	Wesleyan*	12
22	Vermont*	0
12	Harvard	27
22	Brown	0
267		46

@ Newton, Mass.

1902 (6-2-1)
Coach: W. E. McCornack
Capt: Victor Place

11	Vermont*	0
0	Mass. Agric.*#	0
29	Tufts*	0
18	Williams	0
6	Amherst*	12
12	Wesleyan	5
11	Springfield*	0
6	Harvard	16
12	Brown@	6
105		39

#U. of Massachusetts
@ Manchester, N.H.



Fred Folsom
1903-06 (4), 29-5-4

1903 (9-1-0)
Coach: F. G. Folsom
Capt: Myron Witham

12	Mass. Agric.*	0
18	Holy Cross*	0
36	Vermont	0
34	Union*	0
17	Williams@-1	0
0	Princeton	17
34	Wesleyan*	6
18	Amherst	0
11	Harvard	0
62	Brown@-2	0
242		23

@-1 Newton, Mass.
@-2 Manchester, N.H.

1904 (7-0-1)
Coach: F. G. Folsom
Capt: John Knibbs

17	Mass. Agric.*	0
37	Vermont	0
11	Williams@-1	0
18	Holy Cross	4
33	Wesleyan	0
0	Harvard	0
15	Amherst*	4
12	Brown@-2	5
143		13

@-1 Newton, Mass.
@-2 Huntington Park, Boston

1905 (7-1-2)
Coach: F. G. Folsom
Capt: David Main

34	Norwich*	0
18	Mass. Agric.*	0
12	Vermont*	0
16	Holy Cross*	6
10	Colgate*	16
24	Williams*	0
6	Princeton	0
0	Amherst	0
6	Harvard	6
24	Brown@	6
150		34

@ Springfield, Mass.

1906 (6-3-1)
Coach: F. G. Folsom
Capt: John Glaze

5	Norwich*	0
8	Vermont*	0
16	Holy Cross*	0
4	Maine*	0
26	Mass. Agric.*	0
0	Williams	0
0	Princeton	42
4	Amherst	0
9	Harvard	22
0	Brown@	23
72		87

@ Springfield, Mass.



John O'Connor
1907-08 (2), 14-1-2

1907 (8-0-1)
Coach: J. C. O'Connor
Capt: John Glaze

12	Norwich*	0
0	Vermont*	0
6	Tufts*	0
10	N.H. State*	0
6	Mass. Agric.*	0
27	Maine	0
15	Amherst	10
52	Holy Cross*	0
22	Harvard	0
150		10

1908 (6-1-1)
Coach: J. C. O'Connor
Capt: George Kennedy

11	Vermont*	0
23	Mass. Agric.*	0
18	Tufts*	0
0	Williams	0
18	Holy Cross	5
17	Amherst*	0
10	Princeton@	6
0	Harvard	6
97		17

@ Manhattan Field, NYC

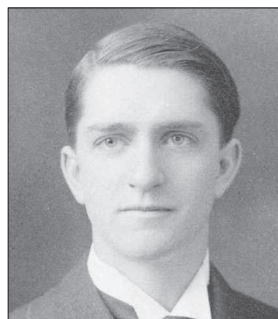

Walter Lillard
1909 (1), 5-1-2

1909 (5-1-2)
Coach: W. H. Lillard
Capt: Clarke Tobin

23	Mass. Agric.*	0
0	Vermont*	0
15	Bowdoin*	0
18	Williams*	0
12	Amherst	0
12	Holy Cross*	0
6	Princeton	6
3	Harvard	12
89		18



William Randall
1910 (1), 5-2-0

1910 (5-2-0)
Coach: W. J. Randall
Capt: John Ryan

6	Mass. Agric.*	0
18	Colby*	0
33	Vermont*	0
39	Williams	0
0	Princeton@	6
15	Amherst*	3
0	Harvard	18
111		27

@ Polo Grounds, NYC



Frank Cavanaugh
1911-16 (6), 42-9-3

1911 (8-2-0)
Coach: F. W. Cavanaugh
Capt: Edward Daley

18	Norwich*	3
22	Mass. Agric.*	0
23	Bowdoin*	0
12	Colby*	0
6	Holy Cross*	0
23	Williams*	5
12	Vermont*	0
18	Amherst	6
0	Princeton	3
3	Harvard	5
137		22

1912 (7-2-0)
Coach: F. W. Cavanaugh
Capt: Ray Bennett

26	Bates*	0
41	Norwich*	9
47	Mass. Agric.*	0
55	Vermont*	0
21	Williams	0
7	Princeton	22
60	Amherst*	0
24	Cornell	0
0	Harvard	3
281		34

1913 (7-1-0)
Coach: F. W. Cavanaugh
Capt: Robert Hogsett

13	Mass. Agric.*	3
53	Colby*	0
33	Vermont*	7
48	Williams*	6
6	Princeton	0
21	Amherst	7
34	Penn	21
10	Carlisle@	35
218		79

@ Polo Grounds, NYC

1914 (8-1-0)
Coach: F. W. Cavanaugh
Capt: Lawrence Whitney

29	Mass. Agric.*	6
74	Norwich*	0
21	Williams	3
42	Vermont	0
12	Princeton	16
32	Amherst*	0
68	Tufts*	0
41	Penn	0
40	Syracuse@	0
359		25

@ Fenway Park, Boston

SEASON RECORDS, 1881-2007

1915 (7-1-1)

Coach: F. W. Cavanaugh

Capt: John McAuliffe

13	Mass. Agric.*	0
32	Maine*	0
20	Tufts	7
60	Vermont*	0
7	Princeton	30
26	Amherst	0
7	Penn@	3
29	Bates*	0
0	Syracuse	0
196		40

@ Braves Field, Boston

1916 (5-2-2)

Coach: F. W. Cavanaugh

Capt: Bernard Gerrish

33	N.H. State*	0
32	Boston College*	6
47	Lebanon Valley*	0
62	Mass. Agric.*	0
0	Georgetown@-1	10
3	Princeton	7
15	Syracuse@-2	10
7	Penn	7
7	West Virginia*	7
206		47

@-1 Haverhill, Mass.

@-2 Springfield, Mass.



Clarence Spears
1917-20 (4), 21-9-1

1917 (5-3-0)

Coach: C. W. Spears

Capt: Hubert McDonough

14	Springfield*	0
32	Middlebury*	6
6	West Virginia*	2
21	N.H. State*	6
10	Penn State*	7
0	Penn@-1	7
0	Tufts@-2	27
0	Brown@-3	13
83		68

@-1 Braves Field, Boston

@-2 Manchester, N.H.

@-3 Braves Field, Boston

1918 (3-3-0)†

Coach: C. W. Spears

Capt: Kenneth Bevan

20	Norwich*	0
6	Syracuse@-1	34
26	Portsmouth Marines*0	
26	Middlebury*	0
0	Brown@-2	28
0	Penn	21
78		83

†Student Army Training Corps

@-1 Springfield, Mass.

@-2 Braves Field, Boston

1919 (6-1-1)

Coach: C. W. Spears

Capt.: Jackson Cannell

40	Springfield*	0
13	Norwich*	0
27	Mass. Agric.*	7
19	Penn State*	13
9	Cornell@-1	0
7	Colgate*	7
20	Penn@-2	19
6	Brown@-3	7
141		53

@-1 Polo Grounds, NYC

@-2 Polo Grounds, NYC

@-3 Braves Field, Boston

1920 (7-2-0)

Coach: C. W. Spears

Capt: James Robertson

31	Norwich*	0
7	Penn State	14
27	Holy Cross*	14
0	Syracuse*	10
34	Tufts*	7
14	Cornell@-1	3
44	Penn	7
14	Brown@-2	6
27	Washington	7
198		68

@-1 Polo Grounds, NYC

@-2 Braves Field, Boston



Jackson Cannell
1921-22, 1929-33 (7)
39-19-4

1921 (6-2-1)

Coach: J. L. Cannell

Capt: James Robertson

34	Norwich*	3
28	Middlebury*	3
24	New Hampshire*	0
14	Tennessee*	3
31	Columbia*	7
7	Cornell @-1	59
14	Penn@-2	14
7	Syracuse@-3	14
7	Georgia	0
166		103

@-1 Troy, NY

@-2 Polo Grounds, NYC

@-3 Polo Grounds, NYC

1922 (6-3-0)

Coach: J. L. Cannell

Capt: Charles Burke

20	Norwich*	0
19	Maine*	0
21	Middlebury*	0
3	Vermont*	6
3	Harvard	12
10	Boston Univ.*	7
0	Cornell@-1	23
28	Columbia@-2	7
7	Brown@-3	0
111		55

@-1 Polo Grounds, NYC

@-2 Polo Grounds, NYC

@-3 Fenway Park, Boston



Jess Hawley
1923-28 (6), 39-10-1

1923 (8-1-0)

Coach: J. B. Hawley

Capt: Cyril Aschenbach

13	Norwich*	0
6	Maine*	0
24	Boston Univ.*	0
27	Vermont	2
16	Harvard	0
7	Cornell*	32
16	Brown@-1	14
62	Colby*	0
31	Columbia@-2	6
202		54

@-1 Fenway Park, Boston

@-2 Polo Grounds, NYC

1924 (7-0-1)

Coach: J. B. Hawley

Capt: Henry Bjorkman

40	Norwich*	0
52	McGill*	0
38	Vermont*	0
14	Yale	14
6	Harvard	0
10	Brown*	3
38	Boston Univ.*	0
27	Cornell@	14
225		31

@ Polo Grounds, NYC

1925 (8-0-0)

Coach: J. B. Hawley

Capt: Nathan Parker

59	Norwich*	0
34	Hobart*	0
50	Vermont*	0
56	Maine*	0
32	Harvard	9
14	Brown	0
62	Cornell*	13
33	Chicago	7
340		29

1926 (4-4-0)

Coach: J. B. Hawley

Capt: Newman Horton

59	Norwich*	0
50	Hobart*	0
20	Virginia Tech*	0
7	Yale	14
12	Harvard	16
0	Brown*	10
32	Boston Univ.*	0
23	Cornell	24
203		64

1927 (7-1-0)

Coach: J. B. Hawley

Capt: Robert MacPhail

47	Norwich*	0
46	Hobart*	0
38	Allegheny*	7
47	Temple*	7
30	Harvard	6
0	Yale	19
19	Brown	7
53	Cornell*	7
280		53

1928 (5-4-0)

Coach: J. B. Hawley

Capt: Richard Black

39	Norwich*	6
44	Hobart*	0
37	Allegheny*	12
21	Columbia*	7
7	Harvard	19
0	Yale	18
0	Brown*	14
28	Cornell	0
6	Northwestern	27
182		103

1929 (7-2-0)

Coach: J. L. Cannell

Capt: Ellsworth Armstrong

67	Norwich*	0
68	Hobart*	0
53	Allegheny*	0
34	Columbia	0
34	Harvard	7
12	Yale	16
13	Brown	6
18	Cornell*	14
6	Navy	13
305		56

1930 (7-1-1)

Coach: J. L. Cannell

Capt: Harold Andres

79	Norwich*	0
20	Bates*	0
74	Boston Univ.*	0
52	Columbia*	0
7	Harvard	2
0	Yale	0
43	Allegheny*	14
19	Cornell	13
7	Stanford	14
301		43

SEASON RECORDS, 1881-2007

1931 (5-3-1)
Coach: J. L. Cannell
Capt: Stanley Yudicky

56	Norwich*	6
61	Buffalo*	0
14	Holy Cross*	7
6	Columbia	19
20	Lebanon Valley*	6
33	Yale	33
6	Harvard	7
14	Cornell*	0
6	Stanford@	32
216		110

@ Cambridge, Mass.

1932 (4-4-0)
Coach: J. L. Cannell
Capt: William Hoffman

73	Norwich*	0
32	Vermont*	0
6	Lafayette*	0
7	Penn	14
7	Harvard	10
0	Yale	6
25	New Hampshire*	0
6	Cornell	21
156		51

1933 (4-4-1)
Coach: J. L. Cannell
Capt: Philip Glazer

41	Norwich*	0
39	Vermont*	6
14	Bates*	0
14	Penn	7
7	Harvard	7
13	Yale	14
0	Princeton	7
0	Cornell*	7
0	Chicago	39
128		87



Earl Blaik
 1934-40 (7), 45-15-4

1934 (6-3-0)
Coach: E. H. Blaik
Capt: George Hill

39	Norwich*	0
32	Vermont*	0
27	Maine*	0
27	Virginia*	0
10	Harvard	0
2	Yale	7
21	New Hampshire*	7
6	Cornell	21
13	Princeton	38
177		73

1935 (8-2-0)
Coach: E. H. Blaik
Capt: John Kenny

39	Norwich*	0
47	Vermont*	0
59	Bates*	0
41	Brown	0
14	Harvard	6
14	Yale	6
34	William & Mary*	0
41	Cornell*	6
6	Princeton	26
7	Columbia	13
302		64

1936 (7-1-1)
Coach: E. H. Blaik
Capt.: Gordon Bennett

58	Norwich*	0
56	Vermont*	0
0	Holy Cross*	7
34	Brown*	0
26	Harvard	7
11	Yale	7
20	Columbia*	13
20	Cornell	6
13	Princeton	13
238		53

1937 (7-0-2)
Coach: E. H. Blaik
Capt: Merrill Davis

39	Bates*	0
31	Amherst*	7
42	Springfield	0
41	Brown	0
20	Harvard	2
9	Yale	9
33	Princeton	9
6	Cornell*	6
27	Columbia	0
248		33

1938 (7-2-0)
Coach: E. H. Blaik
Capt: Robert MacLeod

46	Bates*	0
51	St. Lawrence*	0
22	Princeton	0
34	Brown*	13
13	Harvard	7
24	Yale	6
44	Dickinson*	6
7	Cornell	14
13	Stanford	23
254		69

1939 (5-3-1)
Coach: E. H. Blaik
Capt: Charles Miller

41	St. Lawrence*	9
34	Hampden-Sydney*	6
0	Navy@-1	0
14	Lafayette*	0
16	Harvard	0
33	Yale	0
7	Princeton	9
6	Cornell*	35
3	Stanford@-2	14
154		73

@-1 Baltimore, Md.
 @-2 Polo Grounds, NYC

1940 (5-4-0)
Coach: E. H. Blaik
Capt: Louis Young

36	St. Lawrence*	0
21	Franklin & Marshall*	23
6	Columbia*	20
7	Yale	13
7	Harvard	6
26	Sewanee*	0
9	Princeton	14
3	Cornell*	0
20	Brown	6
134		82

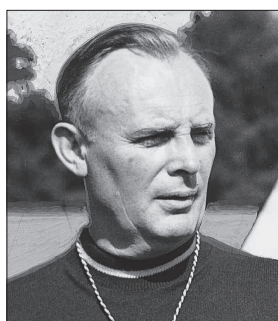

D. O. (Tuss) McLaughry
 1941-42, 1945-54 (12)
 44-58-3

1941 (5-4-0)
Coach: D. O. McLaughry
Capt: Charles Pearson

35	Norwich*	0
47	Amherst*	7
18	Colgate*	6
0	Harvard	7
7	Yale	0
0	William & Mary*	3
20	Princeton	13
19	Cornell	33
0	Georgia	35
146		104

1942 (5-4-0)
Coach: D. O. McLaughry
Capt: Edward Kast

17	Holy Cross	6
58	Miami (Ohio)*	7
19	Colgate*	27
14	Harvard	2
7	Yale	17
14	William & Mary*	35
19	Princeton	7
19	Cornell@	21
26	Columbia	13
193		135

@ Civic Stadium, Buffalo



Earl Brown
 1943-44 (2), 8-6-1

1943 (6-1-0)
Coach: E. M. Brown
Capt: None Elected

3	Holy Cross	0
47	Coast Guard*	0
6	Penn	7
20	Yale	6
47	Columbia*	13
20	Cornell@	0
42	Princeton	13
185		39

@ Fenway Park, Boston

1944 (2-5-1)
Coach: E. M. Brown
Capt: None Elected

6	Holy Cross*	6
6	Penn	20
0	Notre Dame@	64
14	Brown	13
0	Yale	6
0	Coast Guard*	19
13	Cornell	14
18	Columbia	0
57		142

@ Fenway Park, Boston

1945 (1-6-1)
Coach: D. O. McLaughry
Capt: Meryll Frost, Carl McKinnon

6	Holy Cross*	13
0	Penn	12
0	Notre Dame	34
8	Syracuse	0
0	Yale	6
13	Princeton	13
13	Cornell*	20
0	Columbia	21
40		119

1946 (3-6-0)
Coach: D. O. McLaughry
Capt: Thomas Douglas

3	Holy Cross	0
20	Syracuse*	14
6	Penn	39
13	Brown	20
13	Columbia*	33
2	Yale	33
7	Harvard*	21
7	Cornell	21
20	Princeton	13
91		194

1947 (4-4-1)
Coach: D. O. McLaughry
Capt: Judson Hannigan

0	Holy Cross	0
28	Syracuse	7
0	Penn*	32
13	Brown*	10
14	Harvard	13
14	Yale	23
0	Columbia	15
21	Cornell*	13
12	Princeton	14
102		127

SEASON RECORDS, 1881-2007

1948 (6-2-0)
Coach: D. O. McLaughry
Capt: Dale Armstrong

13	Penn	26
19	Holy Cross*	6
41	Colgate*	16
14	Harvard	7
41	Yale	14
26	Columbia*	21
26	Cornell	27
33	Princeton	13
213		130

1949 (6-2-0)
Coach: D. O. McLaughry
Capt: Herbert Carey

0	Penn	21
31	Holy Cross*	7
27	Colgate*	13
27	Harvard	13
34	Yale	13
35	Columbia	14
16	Cornell*	7
13	Princeton	19
183		107

1950 (3-5-1)
Coach: D. O. McLaughry
Capt: Paul Staley

21	Holy Cross*	21
7	Michigan	27
26	Penn	42
14	Lehigh*	16
27	Harvard	7
7	Yale	0
14	Columbia*	7
0	Cornell	24
7	Princeton	13
123		157

1951 (4-5-0)
Coach: D. O. McLaughry
Capt: William Vesprini

6	Fordham*	14
14	Penn	39
28	Army	14
14	Syracuse*	0
26	Harvard	20
14	Yale	10
6	Columbia	21
13	Cornell*	21
0	Princeton	13
121		152

1952 (2-7-0)
Coach: D. O. McLaughry
Capt: Peter Reich

9	Holy Cross*	27
0	Penn	7
7	Army	37
29	Rutgers*	20
19	Harvard	26
7	Yale	21
38	Columbia*	14
7	Cornell	13
0	Princeton	33
116		198

1953 (2-7-0)
Coach: D. O. McLaughry
Capt: Bayard Johnson

6	Holy Cross@	28
7	Navy	55
0	Army	27
14	Colgate*	24
14	Harvard	20
32	Yale	0
19	Columbia	25
26	Cornell*	28
34	Princeton	12
152		219

1954 (3-6-0)
Coach: D. O. McLaughry
Capt: Louis Turner

27	Holy Cross*	26
7	Navy*	42
6	Army	60
7	Colgate*	13
13	Harvard	7
7	Yale	13
26	Columbia*	0
21	Cornell	40
7	Princeton	49
121		250



Bob Blackman
 1955-70 (16), 104-37-3

1955 (3-6-0)
Coach: R. L. Blackman
Capt: Leo McKenna

20	Colgate	21
21	Holy Cross*	29
0	Brown	7
13	Lafayette*	21
14	Harvard*	9
0	Yale	20
14	Columbia	7
7	Cornell*	0
3	Princeton	6
92		120

1956 (5-3-1)
Coach: R. L. Blackman
Capt: Robert Rex

13	New Hampshire*	0
7	Penn	14
14	Brown	7
7	Holy Cross*	7
21	Harvard	28
0	Yale	19
14	Columbia*	0
27	Cornell	14
19	Princeton	0
122		89

1957 (7-1-1)
Coach: R. L. Blackman
Capt: Joseph Palermo

27	New Hampshire*	0
6	Penn	3
35	Brown*	0
14	Holy Cross	7
26	Harvard	0
14	Yale	14
7	Columbia	0
20	Cornell*	19
14	Princeton	34
163		77

1958 (7-2-0)
Coach: R. L. Blackman
Capt: Alvin Krutsch

20	Lafayette*	0
13	Penn*	12
20	Brown	0
8	Holy Cross*	14
8	Harvard	16
22	Yale	14
38	Columbia*	0
32	Cornell	15
21	Princeton	12
182		83

1959 (5-3-1)
Coach: R. L. Blackman
Capt: William Gundy

8	Holy Cross*	31
0	Penn	13
0	Brown*	0
12	Boston College	35
9	Harvard	0
12	Yale	8
22	Columbia	0
21	Cornell*	12
12	Princeton	7
96		106

1960 (5-4-0)
Coach: R. L. Blackman
Capt: Kenneth DeHaven

7	New Hampshire*	6
15	Penn*	0
20	Brown	0
8	Holy Cross*	9
6	Harvard	9
0	Yale	29
22	Columbia*	6
20	Cornell	0
0	Princeton	7
98		66

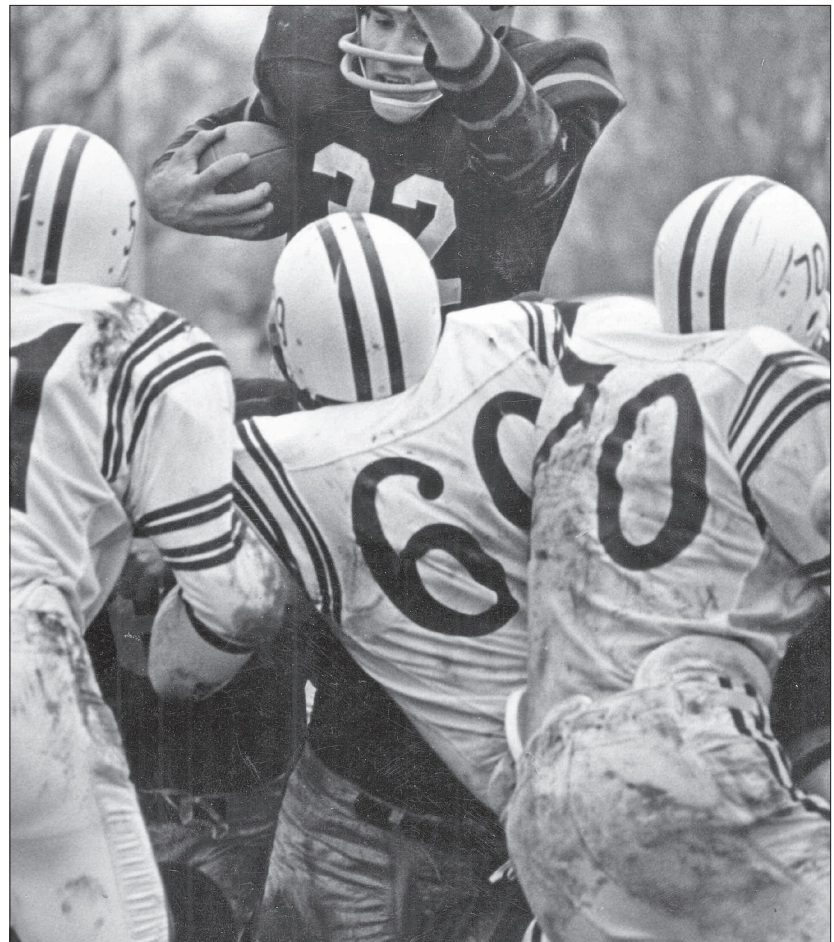

Princeton, 1963

SEASON RECORDS, 1881-2007

1961 (6-3-0)
Coach: R. L. Blackman
Capt: James Lemen

28	New Hampshire*	3
30	Penn	0
34	Brown*	0
13	Holy Cross	17
15	Harvard	21
24	Yale	8
14	Columbia	35
15	*Cornell	14
24	Princeton	6
197	104	

1962 (9-0-0)
Coach: R. L. Blackman
Capt: William King

22	Massachusetts*	3
17	Penn*	0
41	Brown	0
10	Holy Cross*	0
24	Harvard	6
9	Yale	0
42	Columbia*	0
28	Cornell	21
38	Princeton	27
236	57	

1963 (7-2-0)
Coach: R. L. Blackman
Capt: Scott Creelman

20	Bucknell*	18
28	Penn	0
14	Brown*	7
13	Holy Cross*	8
13	Harvard	17
6	Yale	10
47	Columbia	6
12	Cornell*	7
22	Princeton	21
175	94	

1964 (6-3-0)
Coach: R. L. Blackman
Capt: John McLean

40	New Hampshire	0
28	Boston Univ.*	6
7	Princeton*	37
24	Brown*	14
48	Harvard	0
15	Yale	24
31	Columbia*	14
15	Cornell	33
27	Penn	7
235	135	

1965 (9-0-0)
Coach: R. L. Blackman
Capt: Thomas Clarke

56	New Hampshire*	6
27	Holy Cross	6
24	Penn*	19
35	Brown	9
14	Harvard	0
20	Yale	17
47	Columbia	0
20	Cornell*	0
28	Princeton	14
271	71	

1966 (7-2-0)
Coach: R. L. Blackman
Capt: William Calhoun

17	Massachusetts*	7
6	Holy Cross	7
31	Princeton*	13
49	Brown*	14
14	Harvard	19
28	Yale	13
56	Columbia*	14
32	Cornell	23
40	Penn	21
273	131	

1967 (7-2-0)
Coach: R. L. Blackman
Capt: Stephen Luxford

28	Massachusetts	10
24	Holy Cross*	8
23	Penn*	0
41	Brown	6
23	Harvard	21
15	Yale	56
13	Columbia	7
21	Cornell*	24
17	Princeton	14
205	146	

1968 (4-5-0)
Coach: R. L. Blackman
Capt: Randolph Wallick

21	New Hampshire*	0
17	Holy Cross	29
7	Princeton*	34
48	Brown*	0
7	Harvard	22
27	Yale	47
31	Columbia*	19
27	Cornell	6
21	Penn	26
206	183	

1969 (8-1-0)
Coach: R. L. Blackman
Capt: John Ritchie, Ernest Babcock

31	New Hampshire	0
38	Holy Cross*	6
41	Penn*	0
38	Brown	13
24	Harvard	10
42	Yale	21
37	Columbia	7
24	Cornell*	7
7	Princeton	35
282	99	

1970 (9-0-0)
Coach: R. L. Blackman
Capt: Murry Bowden, Robert Peters

27	Massachusetts*	0
50	Holy Cross	14
38	Princeton*	0
42	Brown*	14
37	Harvard	14
10	Yale	0
55	Columbia*	0
24	Cornell	0
28	Penn	0
311	42	



Jake Crouthamel
 1971-77 (7), 41-20-2

1971 (8-1-0)
Coach: J. J. Crouthamel
Capt: Stuart Simms, Wayne Young

31	Massachusetts	7
28	Holy Cross*	9
19	Penn*	3
10	Brown	7
16	Harvard	13
17	Yale*	15
29	Columbia	31
24	Cornell*	14
33	Princeton	7
207	106	

1972 (7-1-1)
Coach: J. J. Crouthamel
Capt: Robert Norton, Frederick Radke

24	New Hampshire*	14
17	Holy Cross	7
35	Princeton*	14
49	Brown*	20
21	Harvard	21
14	Yale	45
38	Columbia*	8
31	Cornell	22
31	Penn	17
260	168	

1973 (6-3-0)
Coach: J. J. Crouthamel
Capt: Thomas C. Csatari, Herbert Hopkins

9	New Hampshire	10
0	Holy Cross*	10
16	Penn*	22
28	Brown	16
24	Harvard	18
24	Yale*	13
24	Columbia	6
17	Cornell*	0
42	Princeton	24
184	119	

1974 (3-6-0)
Coach: J. J. Crouthamel
Capt: Thomas Snickenberger, Brian Wroczynski

0	Massachusetts*	14
3	Holy Cross	14
7	Princeton*	14
7	Brown	6
15	Harvard*	17
9	Yale	14
21	Columbia*	0
21	Cornell	9
20	Penn	27
103	115	

1975 (5-3-1)
Coach: J. J. Crouthamel
Capt: Thomas Parnon, Reginald Williams

3	Massachusetts	7
28	Holy Cross*	7
19	Penn*	14
10	Brown*	10
10	Harvard	24
14	Yale	16
22	Columbia	17
33	Cornell*	10
21	Princeton	16
160	121	

1976 (6-3-0)
Coach: J. J. Crouthamel
Capt: Kevin Young, Patrick Sullivan

20	Penn*	0
24	New Hampshire*	13
45	Holy Cross	7
14	Yale	18
10	Harvard*	17
35	Cornell	0
34	Columbia*	14
21	Brown	35
33	Princeton	7
236	111	

1977 (6-3-0)
Coach: J. J. Crouthamel
Capt: Curtis Oberg, James Vailas

14	Princeton*	11
17	Holy Cross*	14
38	Boston Univ.	0
3	Yale	0
25	Harvard	31
17	Cornell*	13
14	Columbia	7
10	Brown*	13
3	Penn	7
141	96	

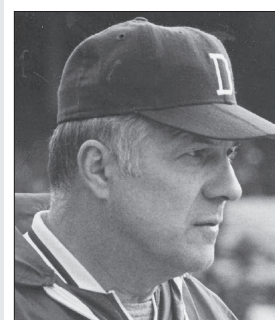

Joe Yukica
 1978-86 (9), 36-47-4

1978 (6-3-0)
Coach: J. M. Yukica
Capt: Eugene Teevens, Joseph Nastri

31	Penn*	21
0	Holy Cross	35
17	Boston Univ.*	20
10	Yale*	3
19	Harvard	24
14	Cornell	7
37	Columbia*	7
31	Brown	21
28	Princeton	21
187	159	

SEASON RECORDS, 1881-2007

1979 (4-4-1)

Coach: J. M. Yukica

Capt: Thomas Marek, Cody Press

0	Princeton*	16
10	New Hampshire	10
7	Holy Cross*	13
0	Yale	3
10	Harvard	7
10	Cornell*	21
17	Columbia	0
24	Brown*	10
20	Penn	6
98		86

1980 (4-6-0)

Coach: J. M. Yukica

Capt: David Shula, Jerome Pierce

40	Penn*	7
7	New Hampshire*	24
6	Holy Cross	17
14	William & Mary	17
30	Harvard*	12
3	Cornell	7
7	Yale*	35
48	Columbia*	0
28	Brown	24
24	Princeton	27
207		170

1981 (6-4-0)

Coach: J. M. Yukica

Capt: Kent Cooper, George Thompson

32	Princeton*	13
8	Massachusetts	10
0	Holy Cross*	28
7	William & Mary*	12
24	Harvard	10
42	Cornell*	7
3	Yale	24
21	Columbia	7
38	Brown*	13
33	Penn	13
208		137

1982 (5-5-0)

Coach: J. M. Yukica

Capt: Sean Maher, David Neslund

0	Penn*	21
12	Holy Cross	28
21	Colgate*	38
16	William & Mary	24
14	Harvard*	12
14	Cornell	13
21	Yale*	22
56	Columbia*	41
22	Brown	16
43	Princeton	20
219		235

1983 (4-5-1)

Coach: J. M. Yukica

Capt: Francis Polsinello, David Fuhrman

21	Princeton*	3
12	Army	13
14	Holy Cross*	41
17	William & Mary*	21
28	Harvard	12
31	Cornell*	17
24	Yale	21
17	Columbia@	17
7	Brown*	25
14	Penn	38
185		208

@ E. Rutherford, N.J.

1984 (2-7-0)

Coach: J. M. Yukica

Capt: Donald Pomeroy, Richard Weissman

24	Penn*	55
10	New Hampshire*	38
20	Holy Cross	30
18	Yale	28
7	Harvard*	21
10	Cornell	13
41	Columbia*	9
27	Brown	11
17	Princeton	21
174		226

1985 (2-7-1)

Coach: J. M. Yukica

Capt: Robert Brown, Leonard Fontes

3	Princeton*	10
7	New Hampshire	23
14	Holy Cross*	17
28	Colgate*	54
7	Harvard	17
20	Cornell	17
17	Yale*	17
34	Columbia	3
0	Brown*	22
14	Penn	19
144		199

1986 (3-6-1)

Coach: J. M. Yukica

Capt: David Gabianelli, Russell Gardner

7	Penn*	21
12	New Hampshire*	66
0	Navy	45
7	Holy Cross	48
26	Harvard*	42
7	Cornell*	10
39	Yale	13
41	Columbia*	0
21	Brown	21
28	Princeton	6
188		272



Eugene (Buddy) Teevens
1987-91 (5), 26-22-2

1987 (2-8-0)

Coach: E. F. Teevens III

Capt: Brett Matthews, Matthew Drury

3	Princeton*	34
3	New Hampshire	41
38	Davidson*	7
23	Holy Cross*	62
3	Harvard	42
14	Cornell	21
7	Yale*	17
12	Columbia	10
0	Brown*	19
7	Penn	49
110		302

1988 (5-5-0)

Coach: E. F. Teevens III

Capt: David Gazzaniga, Paul Michael

27	Penn*	33
16	Lehigh*	41
24	Davidson	3
3	Holy Cross	17
38	Harvard*	7
7	Cornell*	24
13	Yale	22
20	Columbia*	10
37	Brown	24
24	Princeton	17
209		198

1989 (5-5-0)

Coach: E. F. Teevens III

Capt: Mark Johnson, Kevin Luensmann

14	Princeton*	20
28	Boston Univ.*	27
20	Bucknell	36
7	Holy Cross*	33
19	Yale*	24
5	Harvard	6
28	Cornell	14
13	Columbia	12
12	Brown*	6
24	Penn	0
170		178

1990 (7-2-1)

Coach: E. F. Teevens III

Capt: Peter Chapman, Richard Joyce

6	Penn*	16
33	Lehigh*	14
21	New Hampshire	21
10	Holy Cross	21
27	Yale*	17
11	Cornell	6
17	Harvard*	0
34	Columbia*	20
29	Brown	0
23	Princeton	6
211		121

1991 (7-2-1)

Coach: E. F. Teevens III

Capt: Michael Bobo, Salvatore Sciretto, Harry Wright

21	Penn	15
34	Bucknell*	16
28	Lehigh	30
6	Holy Cross*	23
28	Yale	24
31	Cornell*	25
31	Harvard	31
28	Columbia	19
45	Brown*	13
31	Princeton*	13
283		209

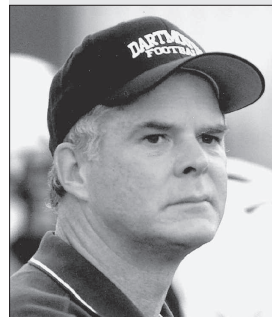

John Lyons
1992-2004 (13), 60-68-1

1992 (8-2-0)

Coach: J. J. Lyons

Capt: Gregory Hoffmeister, George Neos, Michael Phillips

36	Penn*	17
27	New Hampshire	45
44	Bucknell*	14
48	Holy Cross	0
39	Yale*	27
16	Cornell	26
31	Harvard	7
38	Columbia*	19
51	Brown	28
34	Princeton	20
364		203

1993 (7-3-0)

Coach: J. J. Lyons

Capt: Jay Fiedler

6	Penn	10
7	Holy Cross*	13
31	Bucknell	13
7	New Hampshire*	14
31	Yale	14
28	Cornell*	27
39	Harvard*	34
42	Columbia	25
39	Brown*	16
28	Princeton*	22
258		188

1994 (4-6-0)

Coach: J. J. Lyons

Capt: Josh Bloom, Hunter Buckner

16	Colgate	20
11	Penn*	13
31	Fordham*	14
27	Lafayette	15
14	Yale*	13
14	Cornell	17
12	Harvard*	35
14	Columbia*	13
14	Brown	27
13	Princeton	20
166		187

1995 (7-2-1)

Coach: J. J. Lyons

Capt: Taran Lent, Peter Oberle

12	Penn	20
34	Fordham	14
19	Cornell*	24
14	Lafayette*	7
22	Yale	7
35	Colgate*	14
23	Harvard	7
43	Columbia	27
10	Brown*	7
10	Princeton*	10
222		137

1996 (10-0-0)

Coach: J. J. Lyons

Capt: Mark Abel, Brian Larsen, Gregory Smith

24	Penn*	22
21	Lehigh	14
20	Fordham*	7
35	Holy Cross*	7
40	Yale*	6
38	Cornell	21
6	Harvard	3
40	Columbia*	0
27	Brown	24
24	Princeton	0
275		104

SEASON RECORDS, 1881-2007

1997 (8-2-0)

Coach: J. J. Lyons

Capt: William Harper,
Lloyd Lee, Zachary Walz

23 Penn	15
35 Holy Cross	6
24 Cornell*	20
31 Fordham	10
21 Yale	7
26 Lehigh*	46
0 Harvard*	24
23 Columbia	21
13 Brown*	7
12 Princeton* (OT)	9
208	165

1998 (2-8-0)

Coach: J. J. Lyons

Capt: Jonathan Gibbs,
Kyle Rogers, Adam Young

14 Penn*	17
3 Maine	14
13 Lafayette* (OT)	10
24 Colgate	45
22 Yale*	19
11 Cornell	14
7 Harvard*	20
14 Columbia*	24
21 Brown	28
13 Princeton	35
142	226

1999 (2-8-0)

Coach: J. J. Lyons

Capt: Reggie Belhomme,
Caleb Moore, Thomas
Reusser, Kyle Schroeder

6 Penn	17
3 Colgate*	35
10 Lafayette	20
14 Lehigh*	30
3 Yale	44
20 Cornell*	17
21 Harvard	63
14 Columbia	21
28 Brown*	35
19 Princeton*	18
138	300

2000 (2-8-0)

Coach: J. J. Lyons

Capt: Caleb Moore

24 Colgate*	42
21 New Hampshire	42
14 Penn	48
14 Yale*	24
31 Holy Cross*	14
21 Columbia	49
7 Harvard*	49
31 Cornell	49
26 Brown*	34
42 Princeton	37
231	388

2001 (1-8-0)

Coach: J. J. Lyons

Capt: Matthew Mercer

Colgate (cancelled)	
38 New Hampshire*	42
20 Penn*	21
32 Yale	27
17 Holy Cross	49
20 Columbia*	27
21 Harvard	31
24 Cornell*	28
16 Brown	41
14 Princeton*	35
202	301

2002 (3-7-0)

Coach: J. J. Lyons

Capt: Kevin Noone

26 Colgate	30
26 New Hampshire*	29
14 Penn	49
20 Yale*	17
44 Holy Cross*	36
24 Columbia	23
26 Harvard*	31
19 Cornell	21
18 Brown*	21
30 Princeton	38
247	295

2003 (5-5-0)

Coach: J. J. Lyons

Capt: Casey Cramer,
Clayton Smith

9 Colgate*	31
17 New Hampshire	42
20 Penn*	33
17 Yale	40
24 Holy Cross	20
26 Columbia*	21
30 Harvard	16
26 Cornell*	21
21 Brown	26
21 Princeton*	15
211	261

2004 (1-9-0)

Coach: J. J. Lyons

Capt: Ryan Conger, Chris
Dodds, Chris Little, Clayton
Smith

15 Colgate	17
24 New Hampshire*	45
0 Penn	35
14 Yale*	24
0 Holy Cross*	24
6 Columbia	9
12 Harvard*	13
7 Cornell	14
20 Brown*	7
10 Princeton	17
108	205



Eugene (Buddy) Teevens
2005-

2005 (2-8-0)

Coach: E. F. Teevens

Capt: Joshua Dooley,
Anthony Gargiulo

26 Colgate*	21
20 New Hampshire	49
9 Penn*	26
0 Yale	13
16 Holy Cross	28
17 Columbia*	6
14 Harvard	42
10 Cornell*	21
14 Brown	24
0 Princeton*	30
126	260

2006 (2-8-0)

Coach: E. F. Teevens

Capt: Preston Copley,
Michael Rabil

7 Colgate	28
14 New Hampshire*	56
10 Penn	17
14 Yale*	26
21 Holy Cross* (OT)	24
20 Columbia	7
0 Harvard*	28
25 Cornell	28
19 Brown* (OT)	13
17 Princeton	27
147	254

2007 (3-7-0)

Coach: E. F. Teevens

Capt: Justin Cottrell, Jared
Dowdakin, Taylor Layman,
Ian Wilson

28 Colgate* (OT)	31
31 New Hampshire	52
21 Penn*	13
10 Yale	50
15 Holy Cross	41
37 Columbia*	28
21 Harvard	28
59 Cornell*	31
35 Brown	56
14 Princeton* (OT)	17
271	347



MEDIA INFORMATION

Varsity Athletics Communications

The Dartmouth Athletics Communications Office is located in Room 164 of Alumni Gymnasium.

Phone: (603) 646-2468

Fax: (603) 646-1286

Football Press Box: (603) 646-0111 or (603) 646-2476

Web Site: www.DartmouthSports.com

Mailing Address: Dartmouth College, 6083 Alumni Gymnasium, Hanover, NH 03755-3512

Athletic Communications Staff

Rick Bender, Director
Rick.Bender@dartmouth.edu

Heather Croze, Assistant Director
heather.croze@dartmouth.edu

Dara Ely, Assistant Director
Dara.Ely@dartmouth.edu

Cindi Mansell, Administrative Assistant
cindi.mansell@dartmouth.edu

Matt Faulkner, Assistant
Matthew.Faulkner@dartmouth.edu

Additional Phone Numbers

Buddy Teevens Office:
Head Football Coach (603) 646-2467

Rick Adams Office:
Athletic Liaison (603) 646-2286
Office of Public Affairs

Football Ticket Office (603) 646-2466

Credentials

REQUESTS FOR WORKING PRESS CREDENTIALS for games at Dartmouth's Memorial Field should be made to the Athletics Communications Office at least **ONE WEEK** prior to a scheduled contest. Seats in the Memorial Field press box are **RESERVED FOR WORKING PERSONNEL ONLY**. Children are not admitted into the press box during the game. The Dartmouth press box is wireless.

Statistics

Quickie stats, play-by-play, halftime and post-game statistics will be distributed in the press box. Final statistics packages are available in the Athletics Communications Office.

Post-Game Interviews

Following each home game, Coach Buddy Teevens and selected players will be brought to the "smart classroom" on the ground level of Floren Varsity House for post-game interviews. Interviews with visiting coaches and requested players, also in Floren Varsity House, will precede Coach Teevens and Dartmouth players.

Dart-Line

Call (603) 646-3278 for 24-hour scores and updates on all Dartmouth athletic teams. The Dart-Line is updated after all Dartmouth football games.

Web Sites

Dartmouth's weekly game notes, updated statistics and game results are posted on the Big Green athletic web site:

DartmouthSports.com

An independent web site, **biggreenalert.com**, provides daily coverage of Big Green football. A subscription fee is charged for full access to this site.

Directions to Dartmouth/Hanover:

From Boston:

- I-93 North to I-89 North (Concord, NH) to Exit 18 (Route 120, Lebanon/Hanover)
- Bear right off exit ramp, follow Route 120 North to Hanover (5 miles)
- In Hanover, bear right at fork by Co-Op Gas Station
- At second light, turn left onto East Wheelock Street
- Travel time: 2 to 2.5 hours

From Manchester, NH Airport:

- I-293 South to I-93 North
- I-93 North to I-89 North to Exit 18 as above
- Travel time: 1.5 hours

From New York City:

- I-95 North to New Haven or I-684 North to I-84 North to Hartford
- From either route, take I-91 North to Exit 13 (Norwich, VT/Hanover, NH)
- Bear right off exit ramp, cross Connecticut River into Hanover and Dartmouth campus via West Wheelock Street
- Travel time: 4.5 hours

From Burlington, VT Airport:

- I-89 South to I-91 North, to Exit 13 as above
- Travel time: 1.5 hours

Dartmouth Football on the Radio

Dartmouth football games, home and away, are broadcast on WDCR (1340 AM) and WFRD (99.3 FM). Bob Lipman provides the play-by-play. Joining him for color commentary is former Dartmouth co-captain and All-Ivy linebacker Wayne Young '72.

The game broadcast is also available on the Web. For Big Green sports action all year go to the Multimedia link at www.DartmouthSports.com.

CREDITS

The 2008 Dartmouth College Football Media Guide is published by the Dartmouth College Office of Athletic Communications.

Editor: Jack DeGange

Associate Editor: Bruce Wood

Editorial Assistance: Rick Bender, Cindi Mansell, Heather Croze, Dara Ely, Matt Faulkner

Photography/Illustrations: Mark Washburn, Joe Mehling '69, Kathy Phillips, David Silverman/DSPics.com, Tom McNeill, Gil Talbot, David Gard, Tennessee Titans/Donn Jones, National Football Foundation, Dartmouth College Archives, Martin Grant. Selected cover photos of Floren Varsity House by Jeff Goldberg/Esto Photographics courtesy of Centerbrook Architects and Planners.

Design: Dana Flewelling

Printing: Whitman Communications, Lebanon, N.H.