CUMBERLAND FOOTBALL

EST. 1894 www.GoCumberlandAthletics.com

CUMBERLAND COACHES

Tim Mathis ..... Head Coach
Alma Mater ..... Georgia Southern, 1996
Patrick Miller ..... Defensive Coordinator
Alma Mater ..... Western Kentucky, 2011
Bobby Brown ..... Offensive Coordinator
Alma Mater ..... Middle Tennessee, 1994
Shawn Henry ..... Running Backs
Alma Mater ..... Alfred Univ., 2002
Riley Darden ..... Wide Receivers
Alma Mater ..... Cumberland Univ., 2021
John Downing ..... Defensive Line
Alma Mater ..... North Caroline at Charollete, 2007
Jalen Brown ..... Assistant Defensive Line
Alma Mater ..... Cumberland Univ., 2025
Luke Sheridan ..... Linebackers
Alma Mater ..... Ohio University, 2020
Andre Caldwell ..... Defensive Backs
Alma Mater ..... Cumberland Univ., 2025
Jayden Jobe ..... Graduate Assistant
Alma Mater ..... Cumberland Univ., 2025
Garrett Todd ..... Graduate Assistant
Alma Mater ..... Southeast Missouri, 2024
Grant Moore ..... Student Assistant

TEAM INFORMATION

2025 Overall Record 0-1
2025 Mid-South Record 0-0
Basic Offense ..... Spread
Basic Defense 3-4/Multiple

Cumberland QUICK FACTS

Location ..... Lebanon, Tenn.
Enrollment 3,457
Founded 1842
Nickname ..... Phoenix
Colors ..... Maroon and White
Affiliation ..... NAIA
President ..... Dr. Paul C. Stumb
Alma Mater ..... Auburn Univ., 1978
Faculty Athletics Representative ..... Dr. Eric Landis
Alma Mater ..... Middle Tennessee, 1991
Athletic Director ..... Ron Pavan
Alma Mater ..... Lubbock Christian, 1986
Website ..... www.GoCumberlandAthletics.com

PHOENIX GAMEDAY

RV Cumberland Univ. vs RV Reinhardt

Date: Saturday, September 6
Kickoff: 6:00 PM CT
Location: Lebanon, Tenn.
Stadium: Nokes-Lasater Stadium
Capacity: 5,000
Series: 5th Meeting, Reinhardt leads 3-1
Last Meeting: 10/15/2016, Reinhardt 44-27
Radio: 98.9 FM WANT, 1490 AM WCOR, and CUMBERLAND SPORTS NETWORK
Play-by-Play: Christian Kaposy
Color Commentary: Bob Lea

AT A GLANCE

Cumberland opens its home slate Saturday with a marquee NAIA matchup, hosting a tough Reinhardt squad in the fifth all-time meeting between the two programs. The Phoenix, looking to bounce back from a season-opening loss to FCS opponent Tennessee Tech, will aim to get their offense rolling after being held to just 104 total yards in week one. Quarterback Zach Holtzclaw, running back Jacob Cornejo, and wideout Kaiden Hatchett lead the attack, while Cannon Johnson and Will Harris anchor the defense. Reinhardt comes in at 1-0 after a 49-35 win over Florida Memorial, powered by AAC Offensive Player of the Week Taylor Jackson at quarterback and a deep backfield led by All-AAC returners Jah Colbert and Jamarion Walker. The Eagles also boast dangerous return man Tyress McKey, an All-American who tied an NAIA record with four kick return touchdowns last season. Kickoff is set for 6:00 p.m.

CUMBERLAND UNIV.
PHOENIX

Record: 0-1, 0-0 MSC
Ranking (NAIA): RV
Last Game: L, Tenn. Tech 65-0
Coach: Tim Mathis
Eighth Season at CU
Career Record: 30-39

2025 Statistical Leaders

Passing: 10 Holtzclaw, 6/15 (40%), 34 yds, 0 TD, 1 INT
Rushing: 1 Abston, 10 rushes, 36 yds, 3.6 ypc, 0 TD
Receiving: 3 Hatchett, 4 rec., 23 yds, 0 TD

REINHARDT
Eagles

Record: 1-0, 0-0 AAC
Ranking (NAIA): RV
Last Game: W, Fla. Memorial 49-35
Coach: James Miller
8th Season at Reinhardt
Career Record: 66-16

2025 Statistical Leaders

Passing: 9 Jackson, 15/24 (62.5%), 247 yds. 3 TD, 2 INT
Rushing: 5 Colbert, 12 rushes, 74 yds, 6.2 ypc, 0 TD
Receiving: 17 Ghant, 2 rec., 53 yds, 0 TD

2025 Team Comparison

CU	TEAM STATISTICS	RU
0.0	Scoring Offense/Game	49.0
65.0	Points Allowed/Game	35.0
104.0	Total Offense/Game	428.0
64.0	Rushing Offense/Game	181.0
40.0	Passing Offense/Game	247.0
-1	Turnover Margin	+1
0-0	Fumbles-Lost	2-0
1	Interceptions Thrown	2
N/A	Red Zone TDs	75%
39.0	Penalty Yards/Game	61.0
6.67%	Third Down Conversions	15%
29:46	Time of Possession/Game	35:26
570.0	Total Defense/Game	410.0
286.0	Rushing Defense/Game	198.0
284.0	Passing Defense/Game	212.0
0	Defensive INTs	1
1	Sacks	1
36.1	Punting Yards Per Punt	35.0
0-0	Field GoalsMade/Att.	0-0
0-0	PAT Made/Att.	7-7



2025 SCHEDULE/RESULTS

A. 30	AT TENNESSEE TECH	L, 65-0
S. 6	**REINHARDT**	**6:00 PM**
S. 13	**AVE MARIA**	**6:00 PM**
S. 20	AT RV PIKEVILLE	5:00 PM
S. 27	AT FLORIDA MEMORIAL	12:00 PM
O. 11	AT RV BETHEL*	1:30 PM
O. 18	AT #9 GEORGETOWN*	12:30 PM
O. 25	**#20 CAMPBELLSVILLE***	**1:30 PM**
N. 1	**RV CUMBERLANDS***	**1:30 PM**
N. 8	AT LINDSEY WILSON*	1:00 PM
N. 15	**FAULKNER***	**1:30 PM**

ALL GAME TIMES CENTRAL TIME
*MID-SOUTH CONFERENCE GAMES
BOLD = HOME GAMES

2025 MID-SOUTH CONFERENCE STANDINGS

	Conference		Overall	
	W-L	Pct.	W-L	Pct.
#9 Georgetown (Ky.)	1-0	1.000	0-0	0.000
#20 Campbellsville (Ky.)	1-0	1.000	0-0	0.000
RV Cumberlands (Ky.)	1-0	1.000	0-0	0.000
Lindsey Wilson (Ky.)	1-0	1.000	0-0	0.000
Faulkner	1-0	1.000	0-0	0.000
RV Bethel (Tenn.)	0-0	0.000	0-0	0.000
RV Cumberland (Tenn.)	0-1	0.000	0-0	0.000

AROUND THE MID-SOUTH

August 28

Texas Wesleyan at Lindsey Wilson (Ky.)	LWC 45-10
Point (Ga.) at Faulkner (Ala.)	FLK 28-8
Cumberlands (Ky.) at Union Commonwealth	UC 45-11

August 30

Campbellsville (Ky.) at St. Francis (Ind.)	CAMP 31-28
Cumberland (Tenn.) at Tennessee Tech	TTU 65-0
Pikeville (Ky.) at Georgetown (Ky.)	GC 34-17

September 6

Campbellsville (Ky.) at Webber Int. (Fla.)	1:30 PM
Georgetown (Ky.) at Rio Grande (Ohio)	3:30 PM
Bethel (Tenn.) at Mary Hardin-Baylor (Texas)	6:00 PM
Lindsey Wilson (Ky.) at Ave Maria (Fla.)	7:00 PM
Reinhardt (Ga.) at Cumberland (Tenn.)	7:00 PM
Bluefield (Va.) at Cumberlands (Ky.)	7:00 PM

September 13

Warner (Fla.) at Georgetown (Ky.)	1:30 PM
Faulkner (Ala.) at Thomas (Ga.)	1:30 PM
Bethel (Tenn.) at Keiser (Fla.)	3:00 PM
St. Thomas (Fla.) at Lindsey Wilson (Ky.)	4:00 PM
Ave Maria (Fla.) at Cumberland (Tenn.)	7:00 PM
Pikeville (Ky.) at Campbellsville (Ky.)	7:00 PM

September 20

Georgetown (Ky.) at St. Thomas (Fla.)	TBA
Southeastern (Fla.) at Faulkner (Ala.)	12:00 PM
Webber International (Fla.) at Bethel (Tenn.)	1:30 PM
Thomas (Ga.) at Campbellsville (Ky.)	1:30 PM
Keiser (Fla.) at Cumberlands (Ky.)	1:30 PM
Lindsey Wilson (Ky.) at Reinhardt (Ga.)	2:00 PM
Cumberland (Tenn.) at Pikeville (Ky.)	6:00 PM

September 27

Faulkner (Ala.) at Union Commonwealth	11:00 AM
Cumberland (Tenn.) at Florida Memorial	1:00 PM
Cumberlands (Ky.) at Warner (Fla.)	3:00 PM

October 4

Cumberlands (Ky.) at Campbellsville (Ky.)	2:01 PM
Lindsey Wilson (Ky.) at Georgetown (Ky.)	2:30 PM
Bethel (Tenn.) at Faulkner (Ala.)	2:30 PM

October 11

Georgetown (Ky.) at Faulkner (Ala.)	1:00 PM
Cumberland (Tenn.) at Bethel (Tenn.)	2:30 PM
Cumberlands (Ky.) at Lindsey Wilson (Ky.)	2:30 PM

October 18

Faulkner (Ala.) at Cumberlands (Ky.)	1:30 PM
Lindsey Wilson (Ky.) at Campbellsville (Ky.)	1:30 PM
Cumberland (Tenn.) at Georgetown (Ky.)	1:30 PM

October 25

Faulkner (Ala.) at Lindsey Wilson (Ky.)	2:30 PM
Campbellsville (Ky.) at Cumberland (Tenn.)	2:30 PM
Bethel (Tenn.) at Cumberlands (Ky.)	6:00 PM

**All times are in Eastern Time*

Reinhardt Game Preview

Cumberland opens up their home schedule with a top matchup in the NAIA this Saturday facing off with a tough Reinhardt team.

The Phoenix will look to get even on the season after facing a very tough FCS team, Tennessee Tech in week one. Cumberland and Reinhardt will meet for the fifth time in school history. Reinhardt was a part of the Mid-South Conference in football for several seasons over the last decade. Reinhardt has won the last three meetings including the last meeting in 2016 44-27 in Waleska.

The Phoenix will look to get the offense going this week against the Eagles. Tennessee Tech's defense held Cumberland to just 104 yards in the game. Zach Holtzclaw completed 6-of-15 passes. Jaylen Abston also spent a lot of time in the backfield leading the team in rushing last week.

Running back Jacob Cornejo carried the ball seven times for 27 yards. Kaiden Hatchett led the team in receiving with four catches and 23 yards.

Cannon Johnson led the team defensively with seven tackles, all solo, and a forced fumble. Will Harris added six tackles. Daniel Smith had two pass break ups and Shakyi Hannah and Keenan Hill each added one a piece.

Reinhardt comes into the game with a 1-0 record after beating Florida Memorial 49-35. The Eagles led throughout scoring two touchdowns in the first, second, and third quarter. The Eagles led by as much as 42-6 before the Lions stormed back to make it a one score game in the fourth quarter.

Reinhardt went for 428 yards of offense passing for 247 and rushing for 181. Quarterback Taylor Jackson was named the AAC Offensive Player of the Week after completing 15-of-27 passes for three touchdowns and two interceptions. Jah Colbert led the ground game with 12 carries for 74 yards. Ethan Rice had four carries and a touchdown and Jamarion Walker had nine carries and two scores. Walker and Colbert we're each named First Team All-AAC last year at running back.

Eight different receivers caught passes in the game for Reinhardt. Xavier Walker had the most receptions with three finishing with a touchdown. Jordan Ghant and Tyress McKey each caught two passes and had a touchdown.

McKey was named the AAC Special Teams Player of the Year, First Team All-AAC, and Third Team All-American as a returner. He is a weapon for the Eagles tying an NAIA-record last season with four kick-offs returned for a touchdown.

Adam Mweemba led the team in tackles last week with seven. He also recorded a sack and a forced fumble in the game. Emmanuel Olaitan added six tackles.

Kicker and Punter Alex Hanson was named the AAC Special Teams Player of the Week last week after going a perfect 7-for-7 on PATs. He also punted six times for 210 yards and put four punts inside the 20.

The game will be live on the Cumberland Sports Network. Christian Kaposy and Bob Lea will go on 30-minutes before kick-off at 1:00 p.m. on WANT FM 98.9, WCOR AM 1490, and the Cumberland Sports Network.

Tennessee Tech Game Preview

The wait is almost over as Phoenix Football will return to action for the 2025 season opener on the road at Tennessee Tech University in Cookeville.

This will be the 15th recorded meeting between the two programs and the first since 2013, when the Golden Eagles secured a 63-7 victory over Cumberland. Tennessee Tech holds a 7-6-1 all-time record over Cumberland with 12 of the meetings dating back before the 1950s. Since the football program restarted in

2025 CU SCORING DRIVE

Drive Summary

Date	Opponent	Plays-Yds-Time	Result

2025 OPPONENT SCORING DRIVES

Drive Summary

Date	Opponent	Plays Yds Time	Result
8/30/25	Tennessee Tech	7-63-2:45	TD
8/30/25	Tennessee Tech	4-70-2:05	TD
8/30/25	Tennessee Tech	1-11-0:05	TD
8/30/25	Tennessee Tech	2-24-0:43	TD
8/30/25	Tennessee Tech	7-80-2:34	TD
8/30/25	Tennessee Tech	7-57-0:51	FG
8/30/25	Tennessee Tech	6-57-3:25	TD
8/30/25	Tennessee Tech	6-61-8:47	TD
8/30/25	Tennessee Tech	3-85-1:03	TD

1990, Cumberland and Tennessee Tech met in 2007 and 2013. The 2013 game saw 12,381 fans in attendance to start the season.

Cumberland is coming off a strong 2024 campaign, finishing with a 7-3 record, including a 3-3 mark in Mid-South Conference play. The seven-win season was the program's best since 2017. Under the leadership of seventh-year head coach Tim Mathis, who was named the Mid-South Conference Coach of the Year, the Phoenix climbed as high as No. 22 in the national rankings and were either ranked or receiving votes in four different polls.

The Phoenix offense was a key factor in their success last season, averaging 32.1 points per game while posting 400.5 total yards per contest. Their dominant ground game ranked fourth in the NAIA with 253.7 rushing yards per game, complemented by 1,468 passing yards and 44 total touchdowns scored throughout the season.

The Cumberland defense allowed just 18.3 points per game, 18th best in the NAIA, while holding opponents to 283.4 yards of total offense per game. The

Phoenix Record When...

at Home:	0-0
on the Road:	0-1
Ranked Opponent:	0-1
Scoring First:	0-0
Opponent Scores First:	0-1
Leading at Half:	0-0
Trailing at Half:	0-1
Tied at Half:	0-0
Leading at end of Third:	0-1
Trailing at end of Third:	0-0
Scoring 0-6 points:	0-1
Scoring 7-14 points:	0-0
Scoring 15-28 points:	0-0
Scoring 29+ points:	0-0
Overtime:	0-0
CU rushes for 100-199:	0-0
CU rushes for 200+:	0-0
CU passes for 100-199:	0-0
CU passes for 200+:	0-0
CU has more turnovers:	0-1
CU has less turnovers:	0-0
Game decided by 3 pts. or less	0-0
Game decided by 4-10 pts.	0-0
Game decided by 11+ points	0-1
Day Game:	0-1
Night Game:	0-0
Playing on Turf:	0-1
Playing on Grass	0-0
Following a Win	0-0
Following a Loss	0-0
When Wearing White	0-0
When Wearing Maroon	0-1

DEFENSIVE TOUCHDOWNS

2008-present

Date	Opponent	Defensive Score
08/30/08	Campbellsville Univ.	DaJuan Manning blocked punt
10/04/08	Bethel Univ.	Michael Hagewood 48-yd INT
10/25/08	Belhaven Univ.	Melvin Armstrong 31-yd INT
11/08/08	Kentucky Christian	DaJuan Manning blocked punt
09/05/09	Campbellsville Univ.	Anthony Allen 94-yd INT
09/11/10	Campbellsville Univ.	Cody McCallister 56-yd FR
09/11/10	Campbellsville Univ.	Allanté McLemore 36-yd INT
09/11/10	Campbellsville Univ.	Allanté McLemore 32-yd INT
09/18/10	Kentucky Christian	Safety on punt
10/09/10	Shorter Univ.	Chris Simpson 63-yd INT
10/30/10	Union College	Ben Miller sack, safety
11/06/10	Belhaven Univ.	Cody McCallister blocked punt
09/10/11	Campbellsville Univ.	Michael Shannon 24-yd INT
09/17/11	Kentucky Christian	Allanté McLemore 49-yd INT
09/17/11	Kentucky Christian	Safety on punt
09/24/11	West Virginia Tech	A. McLemore blocked punt rec.
10/22/11	Bethel Univ.	McCallister FR in end zone
11/05/11	Belhaven Univ.	Chris Simpson 22-yd INT
11/12/11	Univ. of Cumberlands	BJ Stewart 51-yd FR
09/15/12	Belhaven Univ.	Allanté McLemore 76-yd FR
11/10/12	Lindsey Wilson	Michael Hagewood 42-yd INT
09/28/13	Bluefi eld College	Tyler Burr safety
10/05/13	Univ. of Pikeville	Simon Moriarty 15-yd INT
10/26/13	Campbellsville Univ.	Safety, tackle in end zone
11/02/13	Bethel Univ.	Clyde Payne 13-yd FR on blocked punt
09/06/14	Univ. of Cumberlands	Anthony Knight 74-yd INT
10/04/14	Univ. of Pikeville	Anthony Knight 54-yd INT
10/11/14	Union College	Donovan Norfl eet 35-yd INT
10/18/14	Faulkner Univ.	Cayman Russell safety
10/25/14	Campbellsville Univ.	Donovan Norfl eet 61-yd FR
11/15/14	Alderson Broaddus	Rickey Dowdy 70-yd INT
09/10/15	West Alabama	Nathan Anderson blocked punt
09/26/15	Valdosta State	Anthony Knight 2-pt return
10/03/15	Univ. of Pikeville	Nathan Anderson blocked punt
11/05/16	Faulkner Univ.	Shedrick Kirk 90-yd FR
09/08/17	Webber International	David Emanuel 29-yd INT
09/16/17	Edward Waters	Tyler Tate 0-yd FR
09/30/17	Georgetown	Josh Bates 64-yd FR
10/07/17	Cincinnati Christian	Tyler Tate 29-yd FR
10/07/17	Cincinnati Christian	Prentiss Sumerall 29-yd INT
11/11/17	Kentucky Christian	Terry Tiller 51-yd INT
09/01/18	Union College	Jace Capps 53-yd FR
09/01/18	Union College	Justin Brown 55-yd FR
10/13/18	Campbellsville Univ.	Jimmy Keys, Jr. 78-yd FGR
10/26/19	Bethel University	Tony Bennett 30-yd INT
11/09/19	Campbellsville University	Justin Brown 36-yd INT
9/3/22	Webber International	Jalen Dallas 5-yd FR
9/17/22	Univ. of Pikeville	Jalen Dallas 30-yd INT
8/31/24	Missouri Baptist	Joey Samples 33-yd FR
9/21/24	Florida Memorial	Kane Burnley 44-yd INT

Head Coach Tim Mathis



Eighth Season
Georgia Southern, 1996

Cumberland University Director of Athletics Ron Pavan announced the hiring of Tim Mathis as head coach for the Phoenix on January 22, 2018. He became the sixth head coach since Cumberland restarted the football program in 1990. Mathis is entering his fifth season as the Phoenix Head Coach.

Mathis is 30-38 in his first seven seasons at Cumberland. This past season, he was named the Mid-South Conference Coach of the Year after leading the Phoenix to a 7-3 record, the best-record during his tenure at Cumberland. The seven-win season was the first time the team had seven wins since 2017. Cumberland also reached as high as No. 22 in the rankings while being ranked or receiving votes in four polls throughout the season, their first time in the Top 25 since 2018. The offense put up 32.1 points per game averaging 400.5 yards per game, a mark that the Phoenix have not reached since 2017. The Phoenix ran for 253.7 yards per game this season, fourth-best in the NAIA and also threw for 1,468 yards this season. The defense held opponents to 18.3 points per game and we're stout on run-defense holding teams to 131.7 yards per game.

In 2023, the Phoenix went 5-5. Since Mathis has been at the helm, Cumberland has had on of the most prolific rushing games in the NAIA. This past season, CU finished 13th in the NAIA with 2,319 yards on the ground, an average of 231.9 rushing yards per game. The defense finished 33rd in the country in yards per game. Cumberland had five players earn All-Conference honors including the 2023 Mid-South Conference Freshman of the Year, Aaron Davis.

In 2021, Cumberland started the season 3-3 before dropping their final four games. The team had four selection to the All-Mid-South Conference team including Jace Capps who was named a a Second Team NAIA All-American and a First Team AP All-American.

PERSONAL

Birthdate: November 8, 1971
Hometown: Rome, Ga.
Family: Wife - Mesha; Children - Abby, Hunter

EDUCATION

High School: West Rome [GA] HS
College: B.S., Georgia Southern, 1996
M.S., Shorter University, 2010

COACHING EXPERIENCE

1992-94	Student Assistant, Georgia Southern
1995-96	Assistant Coach, Rome [GA] HS
1997-00	Assistant Coach, Trion City [GA] HS
2005-14	Assistant Coach, Shorter University
2015	Head Coach, Franklin County [FL] HS
2016-17	Head Coach, St. Francis [GA] HS
2018-Present	Head Coach, Cumberland University



In a COVID shortened season 2020 season played in the spring of 2021, Cumberland went 2-5 all against league opponents. Cumberland produced their first running back All-American in program history as Treylon Sheppard became the first 1,000-yard rusher since 2012.

In Mathis' first season at Cumberland, he led the Phoenix to a 5-6 (MSC 3-3) record. The Phoenix upset the number 4 ranked Lindsey Wilson Blue Raiders 24-21at home on Senior Day. The offense averaged 20.0 points per game while averaging 324.9 total yards per game.

Mathis served as an assistant coach for 10 seasons at Shorter University when the Hawks started their program in the NAIA in 2005. He was the team's offensive coordinator during his last five years at Shorter, including during the transition to NCAA Division II.

Mathis was a member of the Shorter staff for the inaugural season in 2005 and served five years as the team's offensive line coach. The Hawks led the NAIA in rushing, won the Mid-South Conference championship and earned the program's first-ever postseason playoff berth in 2008. Two players earned All-America honors and a dozen offensive linemen were named All-Mid-South during those five seasons.

He moved into the role of offensive coordinator from 2010-14, working with running backs for two seasons and quarterbacks and fullbacks the final three. Shorter ranked second nationally in rushing at 310.9 yards per game and posted 30.5 points per contest in 2010 and ranked third in the country in rushing (271.9), averaging 30.0 points per outing in 2011, the program's last in the NAIA.

In 2012, the first transition year to Division II, the Hawks ranked ninth nationally in rushing at 268.5 yards per game and ranked third the Gulf South Conference in rushing (227.9) and second in time of possession. Shorter ranked third in total offense in 2013, with fullback Bradley Moon leading the GSC and ranking sixth in rushing yards and quarterback Eric Dodson ranking fifth in the conference in total offense.

Shorter ranked third in the Gulf South and 22nd nationally in rushing in 2014 with 225.3 yards per contest.

Mathis was the head coach the last two seasons at St. Francis High School in Alpharetta, Ga., posting a 2-8 record in 2016 with freshmen and sophomores making up 74 percent of the roster. He registered a 4-6 mark in 2017 with the Knights.

He also served one season as head coach at Franklin County High School in Eastpoint, Fla., helping the Seahawks break a 23-game losing streak and finishing the season 3-7 overall.

Prior to his time at Shorter, Mathis worked four years at Trion City Schools in Trion, Ga., coaching the offensive line all four seasons as well as serving as defensive coordinator for two years. He was also the wrestling coach for two years and the golf coach for two seasons.

Mathis earned his bachelor's in History with a minor in Political Science from Georgia Southern in 1996 and received his master's in Leadership from Shorter in 2010. He is married to the former Mesha Layman and the couple has two children - Abby and Hunter.

2025 CUMBERLAND DEPTH CHART

Offense

QB	10	Zach Holtzclaw	r-JR	5'11	218
	1	Jaylen Abston	r-SO	6'3	210
RB	0	Jacob Cornejo	SO	6'0	212
	2	Rod Payne	r-SO	5'9	193
WR	13	Isaiah O'Neal	SO	6'3	209
	89	Ryan Edmiston	r-FR	6'2	194
WR	3	Kaiden Hatchett	r-JR	5'10	176
	11	Isaac Finch	GR	5'8	170
WR	82	Jarrius Rogers	SO	5'11	167
	18	William Spence	GR	5'10	170
TE	87	Devin Williams	r-SO	5'11	238
	30	Carson Posch	SR	5'9	215
LT	76	Will Sanchez	SR	6'2	275
	79	Tylan Orr	r-SO	6'4	316
LG	50	Logan Martin	r-JR	5'9	265
	58	Khelan Slocum	r-FR	6'0	291
C	77	Saylor Tull	r-SO	6'1	276
	63	Kayden Buck	r-JR	5'11	289
RG	62	Drake Fisher	r-SO	6'2	295
	59	Elijah Lawson	r-SO	6'1	309
RT	60	Collin Nelson	r-SO	6'5	294
	53	Austin Johnson	FR	6'4	284



Defense

DE	47	Taevion Clarke	GR	6'5	262
	52	Peter Popoola	GR	6'1	234
DT	90	CJ Miller	r-SR	6'1	287
	40	Tavarius Pitts	r-JR	6'1	263
DN	96	Josh Jones	r-JR	6'0	314
	99	Woodens PierreLouis	r-JR	6'3	395
J	0	Amin Mimouni	r-SR	6'5	226
	5	Quavian Carter	r-SO	6'2	204
LB	24	Will Harris	r-SR	6'0	224
	35	Knox Watson	r-SO	5'10	195
LB	41	Eli Denton	JR	6'1	182
	36	Chazz Hunter	GR	5'8	185
ST	7	Keenan Hill	r-JR	6'1	184
	38	Kaleb Johnson	FR	5'11	167
CB	23	Shaikyi Hannah	SR	5'10	168
	19	Chase Manning	FR	5'11	172
S	15	Guershan Suffrant	r-JR	5'10	215
	27	Zander Lipscomb	r-SO	6'1	171
S	8	Cannon Johnson	JR	5'8	179
	22	Tyreke Boyd	SR	5'9	182
CB	6	Dan Smith	JR	5'11	190
	28	Daniel Doegan	SR	5'11	185

Specialists

K	17	Jack Kantner	JR	5-11	163
	18	William Spence	GR	5'10	170
H	12	Jake Parker	r-JR	6'2	206
	10	Zach Holtzclaw	r-JR	5'11	218
LS	48	Caleb Folsom	SO	6'0	228
	60	Collin Nelson	r-SO	6'5	294
P	88	Nolan Gottlied	SO	6-2	230
PR	23	Shaikyi Hannah	SR	5'10	168
	82	Jarrius Rogers	SO	5'11	167
KR	23	Shaikyi Hannah	SR	5'10	168
	7	Keenan Hill	r-JR	6'1	184

NUMERICAL

No.	Name	Pronunciation	Pos.	Ht.	Wt.	Cl.	Hometown/High School (Last School)
0	Jacob Cornejo	core-nay-ho	RB	6-0	212	So.	Centre, Ala. / Cherokee County HS
0	Amin Mimouni	a-meen muh-mow-ne	LB	6-5	226	R-Sr.	Bayonne, N.J. / Bayonne HS (Univ. of Delaware)
1	Jaylen Abston		QB	6-3	210	R-So.	Lebanon, Tenn. / Lebanon HS (Murray State)
2	Rod Payne	pain	RB	5-9	193	R-So.	Douglasville, Ga. / Chapel Hill HS
3	Kaiden Hatchett		WR	5-10	176	R-Jr.	Blountstown, Fla. / Blountstown HS
4	Luke Parker		QB	6-0	197	Fr.	Rockmart, Ga. / Rockmart HS
5	Quavian Carter	qway-vee-on	LB	6-2	204	R-So.	Camilla, Ga. / Lee County HS (Highland CC)
6	Daniel Smith		DB	5-11	190	Jr.	Jackson, Miss. / Provine HS (Holmes CC)
7	Keenan Hill		DB	6-1	184	R-Jr.	Detroit, Mich. / James Clemens HS (North Alabama)
8	Cannon Johnson		DB	5-8	179	Jr.	Maryville, Tenn. / Maryville HS
9	Nate Stephens		WR	5-8	147	Jr.	Elizabethton, Tenn. / Elizabethton HS
10	Zach Holtzclaw	holtz-claw	QB	5-11	218	R-Jr.	Dawsonville, Ga. / Dawson County HS
11	Isaac Finch		WR	5-8	170	Gr.	Watertown, Tenn. / Watertown HS
12	Jake Parker		QB	6-2	206	R-Jr.	Cartersville, Ga. / Cartersville HS
13	Isaiah O'neal		WR	6-3	209	So.	Franklin, Ga. / Heard County HS
14	Brett Cortez		QB	6-3	202	R-Fr.	Maryville, Tenn. / William Blount HS
15	Guershan Suffrant	grr-shawn sue-frant	DB	5-10	215	R-Jr.	Brockton, Mass. / Brockton HS (Stonehill)
16	Peyton Hardway		DB	5-11	187	Jr.	Greenbrier, Tenn. / Greenbrier HS
17	Jack Kantner	cant-ner	K	5-11	163	Jr.	Blue Ridge, Ga. / Fannin County HS
18	William Spence		WR	5-10	170	Gr.	Bon Aqua, Tenn. / Nashville Christian HS
19	Chase Manning		DB	5-11	172	Fr.	Germantown, Tenn. / Houston HS
20	Andrae Williams		WR	5-11	174	R-So.	Blountstown, Fla. / Blountstown HS
21	Isaiah Douglas		WR	5-5	141	R-So.	Lebanon, Tenn. / Lebanon HS
22	Tyreke Boyd		DB	5-9	182	Sr.	Lafayette, La. / Comeaux HS (Nicholls State)
23	Shaikyi Hannah	shuh-khi	DB	5-10	168	Sr.	Woodbury, N.J. / Delsea HS (Valparaiso)
24	Will Harris		LB	6-0	224	R-Sr.	Neptune Township, N.J. / Neptune HS (Morgan State)
25	Lance Mathews		LB	6-1	230	Sr.	Nashville, Tenn. / Davidson Academy
27	Zander Lipscomb		DB	6-1	171	R-So.	Gainesville, Ga. / Gainesville HS
28	Daniel Doegan	do-gan	DB	5-11	185	Sr.	Philadelphia, Penn. / Willingboro HS (University of Maine)
29	Dylan Harrold		LB	5-10	191	R-Fr.	Cleveland, Tenn. / Cleveland HS (Tennessee-Chattanooga)
30	Carson Posch	posh	TE	5-9	215	Sr.	Murfreesboro, Tenn. / Providence Christian Academy HS
31	Keshaun Jackson		RB	5-8	182	R-Fr.	Powell, Tenn. / Jackson Powell HS
32	Lamar Childress		RB	5-10	207	Gr.	Nashville, Tenn. / McGavok HS (Maryville College)
33	Tyriq Edwards	ty-reek	DB	5-10	150	R-Fr.	Douglas, Ga. / Coffee County HS
35	Knox Watson		LB	5-10	195	R-So.	Cleveland, Tenn. / Bradley Central HS
36	Chazz Hunter		LB	5-8	185	Gr.	Bedford, Ohio / Bedford HS (Central State Univ.)
37	Mason Tootill	too-till	LB	6-1	185	Fr.	Leon, Fla. / Leon HS
38	Kaleb Johnson		DB	5-11	167	Fr.	Nashville, Tenn. / John Overton HS
39	Kylan Holmes		DB	5-9	150	Fr.	Collierville, Tenn. / Collierville HS
40	Tavarius Pitts	tuh-var-us	DL	6-1	263	R-Jr.	Atlanta, Ga. / Mays HS (San Jose State)
41	Eli Denton		LB	6-1	182	Jr.	Cleveland, Tenn. / Walker Valley HS
42	Sam Wooten		TE	6-1	237	Fr.	Silver Creek, Ga. / Pepperell HS
43	Garrett Martin		TE	5-9	221	R-Jr.	Blountstown, Fla. / Blountstown HS
44	Ronnie Rankins		DL	6-0	246	Gr.	Murfreesboro, Tenn. / Oakland HS
45	Zae Odom		LB	6-0	186	Fr.	Woodbury, Tenn. / Cannon County HS
46	Boston Follis		LB	6-0	232	Sr.	South Milwaukee, Wis. / South Milwaukee HS
47	Taevion Clarke	tay-vee-on	DL	6-5	262	Gr.	Baltimore, Md. / Woodlawn HS
48	Caleb Folsom		LS	6-0	228	So.	Alexandria, Ala. / Alexandria HS
49	KK Lemapu	luh-ma-poo	DL	6-1	209	So.	Watertown, Tenn. / Watertown HS
50	Logan Martin		OL	5-9	265	R-Jr.	Blountstown, Fla. / Blountstown HS
52	Peter Popoola	puh-poo-luh	DL	6-1	234	Gr.	Princeton, Texas / Princeton HS (Oklahoma Baptist)
53	Austin Johnson		OL	6-4	284	Fr.	Franklin, Tenn. / Page HS
54	Daylon Parks		LB	5-9	264	R-Fr.	Adamsville, Ala. / Pleasant Grove HS
55	CJ Gulley		OL	6-4	307	R-Fr.	Stevenson, Ala. / North Jackson HS
56	Brady Owen		OL	6-2	274	R-Jr.	Murfreesboro, Tenn. / Rockvale HS
57	Jordan Jelks-Shepherd		DL	6-3	227	R-Fr.	Trenton, Tenn. / Peabody HS (Butler CC)
58	Khelan Slocum	key-lan	OL	6-0	291	R-Fr.	Memphis, Tenn. / Germantown HS
59	Elijah Lawson		OL	6-1	309	R-So.	Grennbrier, Tenn. / Greenbrier HS
60	Collin Nelson		OL	6-5	294	R-So.	East Brewton, Ala. / WS Neal HS
62	Drake Fisher		OL	6-2	295	R-So.	Gallatin, Tenn. / Station Camp HS
63	Kayden Buck		OL	5-11	289	R-Jr.	Jamestown, Tenn. / Alvin C. York HS
65	Taylor Smith		DL	6-4	234	Fr.	Ooltewah, Tenn. / East Hamilton HS
68	Cole McCampbell		DE	6-1	249	Fr.	Maryville, Tenn. / Heritage HS
72	RJ Cobb		DL	6-2	249	R-So.	Nashville, Tenn. / Davidson Academy
75	Matt Borne		OL	6-5	288	R-So.	Coalmont, Tenn. / Grundy County HS
76	Will Sanchez		OL	6-2	275	Sr.	Morristown, Tenn. / Morristown HS
77	Saylor Tull		OL	6-1	276	R-So.	Port St. Joe, Fla. / Port St. Joe HS
79	Tylan Orr		OL	6-4	316	R-So.	Columbia, Tenn. / Columbia Central HS
80	Trent Collins		WR	6-1	200	Fr.	Cleveland, Tenn. / Cleveland HS
81	Kyan Maher	ky-an mah-her	WR	5-10	161	R-So.	Brighton,. Tenn. / Brighton HS
82	Jarrius Rogers	jare-ree-us	WR	5-11	167	So.	Cleveland, Tenn. / Bradley Central HS
85	Jackson Gibson		TE	6-3	216	R-So.	Cleveland, Tenn. / Walker Valley HS
86	Theo Brown		WR	6-4	205	Fr.	Baxter, Tenn. / Upperman HS
87	Devin Williams		TE	5-11	238	R-So.	Germantown, Tenn. / Germantown HS
88	Nolan Gottlied	gott-lead	P	6-3	236	Jr.	Smithville, Tenn. / Dekalb County HS
89	Ryan Edmiston		TE	6-2	194	R-Fr.	Murfreesboro, Tenn. / Riverdale HS
90	CJ Miller		DL	6-1	287	R-Sr.	Camden, N.J. / Timber Creek Regional HS (Howard)
92	Jaren Tatum		DL	5-11	257	R-So.	Mt. Juliet, Tenn. / Green Hill HS
95	RaSean Randall		DL	6-5	241	R-So.	Detroit, Mich. / Cass Tech HS (Garden City CC)
96	Josh Jones		DL	6-0	314	R-Jr.	Jackson, Tenn. / University School of Jackson
99	Woodens PierreLouis	pee-air-loo-is	DL	6-3	395	R-Jr.	North Miami, Fla. / North Miami HS (Lincoln Univ.)



THIS WEEK'S OPPONENT

Reinhardt Eagles



2025 SCHEDULE

A. 30	**FLORIDA MEMORIAL**	**W, 49-35**
S. 6	AT CUMBERLAND	6:00 PM
S. 13	AT SOUTHEASTERN	6:00 PM
S. 20	**LINDSEY WILSON**	**1:00 PM**
O. 4	**UNION COMMONWEALTH**	**12:00 PM**
O. 11	AT KENTUCKY CHRISTIAN	11:00 AM
O. 18	**BLUEFIELD**	**11:00 AM**
N. 1	AT RIO GRANDE	1:00 PM
N. 8	AT POINT	12:00 PM
N. 15	**PIKEVILLE**	**2:00 PM**

ALL TIMES CENTRAL TIME

Reinhardt Depth Chart

Offense

WR	23	Xavier Brantley	SO	6-1	190
	81	Cedric Cullars	SR	6-1	181
WR	4	Ethan Rice	SR	6-1	210
	16	Ty Mckey	SR	5-9	180
LT	74	Zac Lyle	JR	6-4	283
	78	Daniel Davis	FR	6-3	338
LG	56	Ja'nas Daniels	SO	5-10	271
	69	Milton Lauofo	FR	6-3	317
C	58	Justin Pinkney	SO	5-10	285
	53	Aaron Inman	JR	5-10	304
RG	65	Ben Hollars	JR	6-0	270
	75	Danaeiz Samaniego	FR	6-2	330
RT	72	Jayden Calhoun	SO	6-2	311
	71	Braddock Vohun	FR	6-4	315
QB	9	Taylor Jackson	SR	6-1	205
	7	Stephin Craig	JR	5-11	217
RB	5	Jah Colbert	JR	5-7	182
	6	Jamarion Walker	JR	5-6	242
TE	89	Xavier Walker	JR	6-1	280
	87	Austin Davis	JR	6-4	235
WR	17	Jordan Ghant	JR	5-8	180
	12	Cam Curtis	JR	6-0	190

Defense

DE	1	Emmanuel Olatian	JR	6-0	265
	92	Damain Deloney	JR	6-4	240
NG	54	Ky'Von Rivers	SO	6-1	300
	91	Deven Jackson	FR	5-10	280
DT	88	Nathaniel Sanford	JR	5-11	290
	57	Jalen Ray	FR	6-1	255
DE	22	Noland Marshall	JR	6-3	243
	31	Bryce Parrish	SR	6-3	240
LB	11	Adam Mweemba	JR	5-9	230
	52	Kamari Pointdexter	SO	6-1	218
LB	10	Julian Stevenson	SO	6-0	215
	42	Jacarian Grier	JR	6-1	200
DOG	25	Brandon Payton	SO	5-10	195
	13	Namari Jenkins	SO	5-9	175
CB	28	Kish Wright	JR	5-10	160
	18	Carter Hicks	SO	5-9	160
FS	8	Braylen Jones	SO	6-1	200
	33	Jamauri Major	FR	6-0	165
EF	2	Markell Sutton	SR	6-0	190
	20	Gabe Helton	JR	5-9	175
CB	3	Bryghton Peters	JR	5-10	190
	36	Zach Alvarez	FR	6-2	182

Specialists

K	46	Alex Hanson	FR	5-9	162
P	46	Alex Hanson	FR	5-9	162
LS	52	Preston Smith	FR	5-8	253

PR	5	Jah Colbert	JR	5-7	182
	84	Ty Jones	FR	5-7	150
KR	16	Ty Mckey	SR	5-9	180
	84	Ty Jones	FR	5-7	150
H	9	Taylor Jackson	SR	6-1	205

2025 Reinhardt Eagles Roster

No.	Name	CL.	Pos.	Ht.	Wt.	Hometown/Last School
1	Emmanuel Olaitan	Sr	DL	6-1	265	Marietta, GA / Marietta HS
2	Markell Sutton	Sr.	DB	6-0	190	Atlanta, GA / Columbia HS
3	Bryghton Peters	Sr.	DB	5-11	190	Gadsden, AL / Norcross HS
4	Ethan Rice	Sr.	QB	6-1	210	New Port Richey, FL / JW Mitchell
5	Jah Colbert	Sr.	RB	5-9	180	Athens, GA / Cedar Shoals HS
6	Jamarion Walker	RS Jr.	RB	5-7	235	Cook County, GA / Cook County HS
7	Stephin Craig	Sr.	QB	6-0	230	Hampton, GA / Lovejoy
8	Braylon Jones	Jr.	DB	6-1	200	Rockmart, GA / Rockmart HS
9	Taylor Jackson	Gr.	QB	6-1	190	Guyton, GA / Brevard College/South Effingham HS
10	Julian Stevenson	RS Fr.	LB	6-0	215	Marietta, GA / Wheeler HS
11	Adam Mweemba	RS So.	LB	5-10	230	Marietta, GA / Brunswick HS
12	Cam Curtis	Jr.	WR	6-0	190	Calhoun, GA / Calhoun HS
13	Namari Jenkins	Jr.	DB	5-9	175	Augusta, GA / Evans HS
14	Kace Kinnamon	Jr.	QB	5-11	185	Varnell, GA / Coahulla Creek
15	CJ McGee	Sr.	WR	5-7	170	Tuscaloosa, AL / Tuscaloosa HS
16	Tyress McKey	Sr.	WR	5-9	180	Villa Rica, GA / Villa Rica HS
17	Jordan Ghant	Jr.	WR	5-8	180	Suwanee, GA / Peachtree Ridge HS
18	Carter Hicks	So.	DB	5-10	160	Birmingham, AL / Creekside HS
19	Braden Bohannon	Jr.	QB	6-1	195	Woodstock, GA / Kennesaw State Univ
20	Gabe Helton	Jr.	DB	5-9	175	Fort Oglethorpe, GA / Fort Oglethorpe HS
21	Anthony Morley	RS So.	DB	5-8	150	Warner Robins, GA / Georgetown College
22	Nolan Marshall	Jr.	DL	6-3	240	Lilburn, GA / Parkview HS
23	Xavier Brantley	RS So.	WR	6-1	190	Mt. Vernon, GA / Mercer University
24	Bryce Stack	Jr.	DB	5-9	185	Kennesaw, GA / Finley College
25	Brandon Payton	So	DB	5-11	200	Dayton, OH / Douglas County HS
26	Jayden Ponder	RS Fr.	RB	5-10	180	Acworth, GA / Allatoona HS
27	Harlem Diamond	Jr.	RB	5-9	190	Cedartown, GA / Cedartown HS
28	Kish Wright	Sr.	DB	5-10	160	Ray City, GA / Lanier County HS
29	CJ Hollinquest	Fr	DB	5-10	180	Suwanee, GA / North Gwinnett HS
30	Jakorrian Paulk	Sr.	WR	6-0	220	Fitzgerald, GA / Fitzgerald HS
31	Bryce Parrish	Sr	DL	6-3	240	Warner Robins, GA / Brevard College
32	Isaiah Payton	Fr.	RB	5-10	180	Woodstock, GA / Woodstock HS
33	Jamauri Major	Fr.	DB	6-0	165	Kennesaw, GA / North Cobb HS
34	Christopher Barnes	Jr	RB	5-7	190	Decatur, GA / Arabia Mountain HS
35	Jae Colbert	RS Jr.	RB	6-0	190	Athens, GA / Cedar Shoals HS
36	Zachary Alvarez	Fr	DB	6-2	182	Cumming, GA / North Forsyth HS
37	Jamari Benjamin	Fr	DB	6-4	190	Atlanta, GA / Westlake HS
38	Kabreon Aldridge	So	DB	5-10	170	Schley, GA / Schley County HS
39	Robert Jones	Jr.	RB	5-8	180	Peach County, GA / Peach Co. HS
40	Andrew Bennett	So	LB	6-1	225	Dounglas County, GA / Kennesaw State
41	Zach Hurt	Fr.	DB	5-11	161	Gray, GA / Jones County HS
42	Jacarian Grier	Jr.	LB	6-1	200	Monticello, GA / Jasper Co. HS
43	Caleb Cooley	So.	DB	6-0	180	Cartersville, GA / Cartersville HS
44	Kameron McClure	Fr.	DB	6-1	185	NA / NA
45	David Turner	Fr.	TE	6-5	240	Woodbine, GA / Camden County HS
46	Alex Hanson	So	K	5-10	192	Lawrenceville, GA / Peachtree Ridge HS
47	Preston Smith	So	LS	5-7	221	Hoschton, GA / Mill Creek HS
48	Chris Reed	Fr	LB	5-10	240	Douglas, GA / Coffee County HS
49	Cooper Negron	Fr	LB	6-1	220	Kennesaw, GA / North Cobb HS
50	Landen Sauls	So.	LB	5-10	217	Reidsville, GA / Shorter University
51	Tyrone Perry	Fr.	LB	6-2	230	Ashburn, GA / Turner County HS
52	Kamari Poindexter	RS Fr.	LB	6-1	215	Warner Robins, GA / Salem HS
53	Aaron Inman	Sr	OL	6-0	300	Adel, GA / Valdosta HS
54	Ky'Von Rivers	So	DL	6-1	300	Moultrie, GA / Colquitt County HS
55	Braxton Kitchens	Fr.	LS	6-0	180	Cartersville, GA / Cartersville HS
56	Ja'nas Daniels	So.	OL	5-10	270	Moultrie, GA / Colquitt County HS
57	Jalen Ray	Fr.	DE	6-1	255	Douglasville, GA / Douglas County HS
58	Justin Pinkney	Sr.	OL	6-0	300	Lithonia, GA / Redan HS
59	Trent New	Jr.	OL	5-8	245	Marietta, GA / East Paulding HS
60	Cameron Brown	Fr.	OL	5-9	270	Macon, GA / Tattnall Square Academy
61	Michael Anderson	Fr.	OL	6-0	285	Conyers, GA / South Gwinnett HS
62	John "JP" Katzmark	Fr	OL	6-2	280	Roswell, GA / Milton HS
63	Dermon Richard	Sr.	OL	6-1	260	Midland, GA / Columbus HS
64	Anthony Green	Fr	OL	5-11	300	Camden County, GA / Camden County HS
65	Ben Hollars	Sr.	OL	6-2	280	Kennesaw, GA / Kennesaw State
66	Mason Coley	Fr.	OL	6-2	290	Hawkinsville, GA / Hawkinsville HS
67	Darius Biggins	Fr.	OL	6-1	260	Powder Springs, GA / McEachern HS
68	Charlie Counts	Fr.	OL	6-1	305	Canton, GA / Creekview HS
69	Milton Lauofo	Fr.	OL	6-3	317	Cataula, GA / Harris County HS
71	Braddock Vohun	Fr.	OL	6-4	315	Temple, GA / Villa Rica HS
72	Jayden Calhoun	Jr.	OL	6-4	311	Dalton, GA / Southeast Whitfield HS
73	T. Hargrove	NA	OL	NA	NA	NA / NA
74	Zac Lyle	Sr.	OL	6-5	290	Warner Robins, GA / Houston County HS
75	Danaeiz Samaniego	Fr.	OL	6-2	330	Loganville, GA / Walnut Grove HS
76	Alexander Hilton	Fr.	DL	6-3	407	Augusta, GA / Westside HS
77	Cameron Harris	Fr.	OL	6-0	290	Powder Springs, GA / Hillgrove HS
78	Daniel Davis	Fr.	OL	6-3	338	Atlanta, GA / Roswell HS
79	Nick Howard-Davis	So	OL	6-4	320	Douglasville, GA / Chapel Hill HS
80	Demarcus Horne	Fr.	WR	6-0	170	Columbus, GA / Spencer HS
81	Cedric Cullars	Sr.	WR	6-3	195	Appling, Ga. / Harlem HS
82	Tramaine Demps	RS So.	WR	6-2	165	Quitman, GA / Brooks County HS
83	Markese Wilson	So	WR	6-2	155	Moultrie, GA / Colquitt County HS
84	Ty Jones	Fr.	WR	5-7	150	Columbus, GA / Lakeside HS
85	Xavier Nickerson	So	TE	6-2	240	Moultrie, GA / Colquitt County HS
86	Damoni Taylor	So.	WR	6-1	215	Athens, GA / North Oconee HS
87	Austin Davis	Jr.	TE	6-4	235	Dalton, GA / Dalton HS
88	Nathaniel Sanford	Sr.	DL	5-10	270	Warner Robins, GA / Warner Robins HS
89	Xavier Walker	Jr.	TE	6-1	280	Fitzgerald, GA / Fitzgerald HS
90	VaSean Moody	So.	DL	6-2	270	Columbus, GA / Spencer HS
91	Deven Jackson	Fr.	DL	5-10	280	Albany, GA / Lee County HS
92	Damian Deloney	Jr.	DL	6-4	240	Jacksonville, FL / Keiser University
93	Ethan Anderson	Jr.	DL	5-10	218	Woodstock, GA / Warner University
95	Dan'Quavious Cummings	Fr.	DL	6-0	280	Thomson, GA / Thomson HS
96	Darren McKenzie	So.	DL	6-0	293	Grayson, GA / Grayson HS
97	Darius Jordan	Fr.	DL	6-0	225	Hephzibah, GA / Burke County
98	Aidan Scott	Fr.	DL	6-0	265	Glenville, GA / Winder Barrow HS
99	Gunnar Barber	So	DL	5-9	240	Douglasville, GA / Praise Christian Academy

CUMBERLAND STATS

TEAM STATISTICS	CUMBERLAND	OPP
Scoring	0	65
Points Per Game	0.0	65.0
First downs	9	24
Rushing	2	11
Passing	2	12
Penalty	5	1
Rushing yardage	64	286
Yards gained rushing	103	291
Yards lost rushing	39	5
Rushing Attempts	39	31
Average Per Rush	1.6	9.2
Average Per Game	64.0	286.0
TDs Rushing	0	5
Passing yardage	40	284
Comp-Att-Int	7-16-1	19-28-0
Average Per Pass	2.5	10.1
Average Per Catch	5.7	14.9
Average Per Game	40.0	284.0
TDs Passing	0	3
Total offense	104	570
Total Plays	55	59
Average Per Play	1.9	9.7
Average Per Game	104.0	570.0
Kick returns: #-Yards	8-86	1-36
Punt returns: #-Yards	0-0	3-118
Int returns: #-Yards	0-0	1-1
Kick returns average	10.8	36.0
Punt returns average	-	39.3
Int returns average	-	1.0
Fumble-Lost	2-0	1-0
Penalties-Yards	5-39	7-90
Average Per Game	39.0	90.0
Punts-Yards	9-325	0-0
Average Per Punt	36.1	-
Net punt average	23	-
Kickoff-Yards	1-55	10-592
Average Per Kick	55.0	59.2
Net kick average	19	50.6
Time of possession/Game	29:46	30:14
3rd-down conversions	1/15	5/8
3rd-Down Pct	7%	63%
4th-down conversions	0/1	1/3
4th-Down Pct	0%	33%
Sack by-Yards	1-0	1-5
Misc yards	0	0
Touchdowns scored	0	9
Field goals-attempts	0-0	1-1
Red-Zone scores	(0-0) 0%	(5-6) 83%
Red-Zone touchdowns	(0-0) 0%	(5-6) 83%
Pat-Attempts	(0-0) 0%	(8-9) 88%
Attendance		0
Dates/Avg per date	0/0	1/0

REINHARDT STATS

TEAM STATISTICS	REINHARDT	CONF.
Scoring	49	35
Points Per Game	49.0	35.0
First downs	27	17
Rushing	13	7
Passing	11	8
Penalty	3	2
Rushing yardage	181	198
Yards gained rushing	246	202
Yards lost rushing	65	4
Rushing Attempts	50	26
Average Per Rush	3.6	7.6
Average Per Game	181.0	198.0
TDs Rushing	4	2
Passing yardage	247	212
Comp-Att-Int	15-24-2	16-34-1
Average Per Pass	10.3	6.2
Average Per Catch	16.5	13.3
Average Per Game	247.0	212.0
TDs Passing	3	2
Total offense	428	410
Total Plays	74	60
Average Per Play	5.8	6.8
Average Per Game	428.0	410.0
Kick returns: #-Yards	6-101	8-226
Punt returns: #-Yards	1-0	1-0
Int returns: #-Yards	1-0	2-80
Kick returns average	16.8	28.3
Punt returns average	0.0	0.0
Int returns average	0.0	40.0
Fumble-Lost	2-0	3-2
Penalties-Yards	8-61	17-150
Average Per Game	61.0	150.0
Punts-Yards	6-210	5-159
Average Per Punt	35.0	31.8
Net punt average	35	31.8
Kickoff-Yards	8-466	6-306
Average Per Kick	58.3	51.0
Net kick average	30	34.2
Time of possession/Game	35:26	24:34
3rd-down conversions	2/13	2/14
3rd-Down Pct	15%	14%
4th-down conversions	2/3	2/4
4th-Down Pct	67%	50%
Sack by-Yards	1-1	3-22
Misc yards	0	0
Touchdowns scored	7	5
Field goals-attempts	0-0	0-1
Red-Zone scores	(6-8) 75%	(2-3) 66%
Red-Zone touchdowns	(6-8) 75%	(2-3) 66%
Pat-Attempts	(7-7) 100%	(3-4) 75%
Attendance	500	
Dates/Avg per date	1/500	0/0

CUMBERLAND 2025 STATS

2025 Game-by-Game Passing

#10 Holtzclaw, Zach	Comp	Att	Int	Pct	Yards	TD	Long	Sacked	Effic
at Tennessee Tech	6	15	1	40.0	34	0	9	1-5	45.7
Totals	6	15	1	40.0	34	0	9	1-5	45.7

#1 Abston, Jaylen	Comp	Att	Int	Pct	Yards	TD	Long	Sacked	Effic
at Tennessee Tech	1	1	0	100.0	6	0	6	0-0	150.4
Totals	1	1	0	100.0	6	0	6	0-0	150.4

2025 Game-by-Game Rushing

Rushing	No-Yds/TD	TTU	REINHARDT	AVE	UPIKE	FMU	BETHEL	GC	CAMP	UC	LWC
Abston, Jaylen	10-29/0	10-29/0									
Cornejo, Jacob	7-27/0	7-27/0									
Rogers, Jarrius	2-12/0	2-12/0									
Payne, Rod	6-7/0	6-7/0									
Childress, Lamar	3-0/0	3-0/0									
Hatchett, Kaiden	2--1/0	2--1/0									
Holtzclaw, Zach	9--10/0	9--10/0									

2025 Game-by-Game Receiving

RECEIVING	No-Yds/TD	TTU	REINHARDT	AVE	UPIKE	FMU	BETHEL	GC	CAMP	UC	LWC
Hatchett, Kaiden	4-23/0	4-23/0									
Rogers, Jarrius	1-9/0	1-9/0									
Finch, Isaac	1-4/0	1-4/0									
Williams, Devin	1-4/0	1-4/0									

CUMBERLAND 2025 STATS

2025 Defensive Statistics

No.	Defensive Leaders	GP	UA	A	TOT	TFL/YDS	SACK-YDS	INT-YDS	PB	QBH	RCV-YDS	FF	BLK	SAF
8	Johnson, Cannon	1	7	0	7	1.0-0	1.0-0	0	0	0	0	1	0	0
24	Harris, Will	1	3	3	6	0-0	0-0	0	0	0	0	0	0	0
23	Hannah, Shaikyi	1	5	0	5	0-0	0-0	0	1	0	0	0	0	0
28	Doegan, Daniel	1	2	2	4	0-0	0-0	0	0	0	0	0	0	0
7	Hill, Keenan	1	4	0	4	0-0	0-0	0	1	0	0	0	0	0
36	Hunter, Chazz	1	4	0	4	0-0	0-0	0	0	0	0	0	0	0
25	Matthews, Lance	1	1	2	3	0-0	0-0	0	0	0	0	0	0	0
99	PierreLouis, Woodens	1	2	1	3	0-0	0-0	0	0	0	0	0	0	0
40	Pitts, Tavarius	1	0	3	3	0.5-2	0-0	0	0	0	0	0	0	0
6	Smith, Daniel	1	1	2	3	0.5-2	0-0	0	2	0	0	0	0	0
96	Jones, Josh	1	2	0	2	0-0	0-0	0	0	0	0	0	0	0
22	Boyd, Tyreke	1	0	1	1	0-0	0-0	0	0	0	0	0	0	0
41	Denton, Eli	1	0	1	1	0-0	0-0	0	0	0	0	0	0	0
88	Gottlied, Nolan	1	1	0	1	0-0	0-0	0	0	0	0	0	0	0
90	Miller, CJ	1	0	1	1	0-0	0-0	0	0	0	0	0	0	0
82	Rogers, Jarrius	1	1	0	1	0-0	0-0	0	0	0	0	0	0	0
18	Spence, William	1	1	0	1	0-0	0-0	0	0	0	0	0	0	0
15	Suffrant, Guershan	1	0	1	1	0-0	0-0	0	0	1	0	0	0	0
35	Watson, Knox	1	0	1	1	0-0	0-0	0	0	0	0	0	0	0



CUMBERLAND 2025 STATS

2025 Punts

# Player	NO	YDS	AVG	Long	TB	FC	I20	50+	BLK
88Gottlied, Nolan	9	325	36.11	51	1	3	1	1	0

2025 Field Goals

# Player	FGM-FGA	%	I20	20-29	30-39	40-49	50+	Long	BLK	PAT
17 Kantner, Jack										

2025 Kickoffs

#Player	NO	YDS	AVG	TB	OB
17 Kantner, Jack	1	55	55.0	0	0

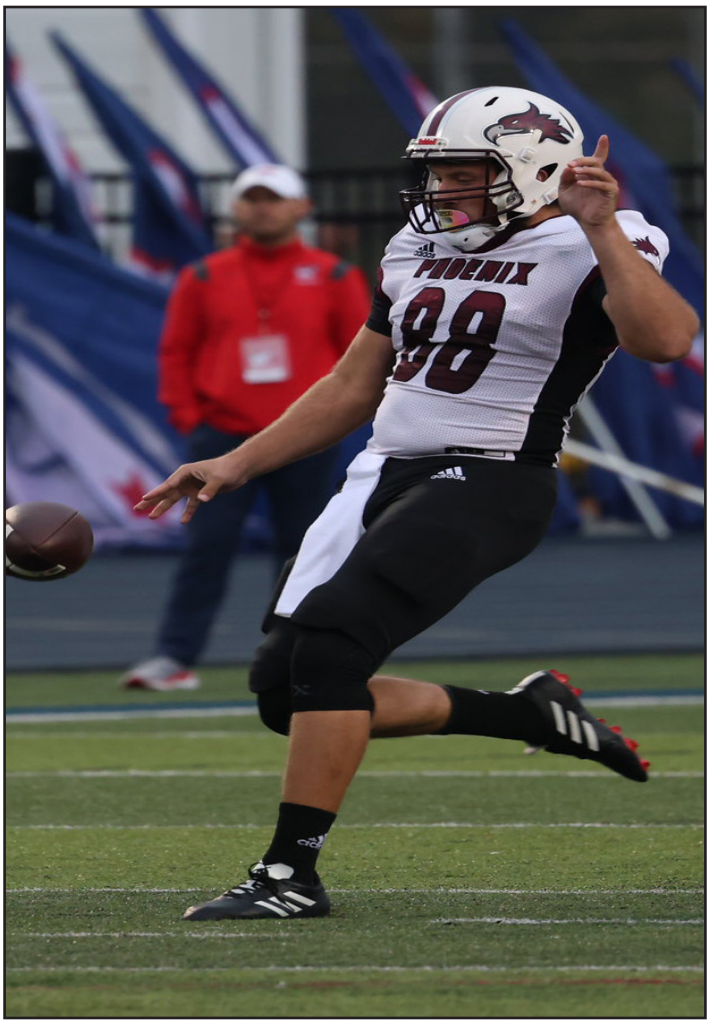

2025 Punt Returns

# Player	NO	YDS	AVG	TD	Long

2025 Kickoff Returns

# Player	NO	YDS	AVG	TD	Long
82 Rogers, Jarrius	4	37	9.25	0	19
7 Hill, Keenan	2	31	15.5	0	17
23 Hannah, Shaikyi	1	10	10	0	10
36 Hunter, Chazz	1	8	8	0	8

2025 PARTICIPATION

No.	Last Name	First Name	Tech	Reinhardt	Ave	UPike	FMU	Bethel	GC	CAMP	UC	LWC	FAULK
0	Cornejo	Jacob	1										
0	Mimouni	Amin	DNP										
1	Abston	Jaylen	1										
2	Payne	Rodrick “Rod”	1										
3	Hatchett	Kaiden	1										
4	Parker	Luke	DNP										
5	Carter	Quavian	1										
6	Smith	Daniel	1										
7	Hill	Keenan	1										
8	Johnson	Cannon	1										
9	Stephens	Nate	1										
10	Holtzclaw	Zach	1										
11	Finch	Issac	1										
12	Parker	Jake	DNP										
13	Oneal	Isaiah	1										
14	Cortez	Brett	DNP										
15	Suffrant	Guershan	1										
16	Hardway	Peyton	1										
17	Kantner	Jack	1										
18	Spence	William	1										
19	Manning	Chase	DNP										
20	Williams	Andre	DNP										
21	Douglas	Isaiah	DNP										
22	Boyd	Tyreke	1										
23	Hannah	Skaikyi	1										
24	Harris	Will	1										
25	Matthews	Lance	1										
27	Lipscomb	Zander	1										
28	Doegan	Dan	1										
29	Harrold	Dylan	DNP										
30	Posch	Carson	1										
31	Jackson	Keshaun	DNP										
32	Childress	Lamar	1										
33	Edwards	Tyriq	DNP										
35	Watson	Knox	1										
36	Hunter	Chazz	1										
37	Tootill	Mason	DNP										
38	Johnson	Kaleb	DNP										
39	Holmes	Kylan	DNP										
40	Pitts	Tavarius	1										
41	Denton	Eli	1										
42	Wooten	Sam	DNP										
44	Rankins	Ronnie	DNP										
45	Odom	Zae	DNP										
46	Follis	Boston	1										
47	Clarke	Taevion	1										
48	Folsom	Joseph	1										
50	Martin	Logan	1										
52	Popoola	Peter	1										
53	Johnson	Austin	DNP										
54	Parks	Daylon	DNP										
55	Gulley	CJ	DNP										
56	Owen	Brady	DNP										
57	Jelks-Shepherd	Jordan	DNP										
58	Slocum	Khelan	DNP										
59	Lawson	Elijah	DNP										
60	Nelson	Collin	1										
62	Fisher	Drake	1										
63	Buck	Kayden	DNP										
65	Smith	Taylor	DNP										
68	McCampbell	Cole	DNP										
72	Cobb	RJ	DNP										
75	Borne	Matt	DNP										
76	Sanchez	Will	1										
77	Tull	Saylor	1										
79	Orr	Tylan “Ty”	1										
80	Collins	Trent	DNP										
81	Maher	Kyan	DNP										
82	Rogers	Jarrius	1										
85	Gibson	Jackson	DNP										
86	Brown	Theo	DNP										
87	Williams	Devin	1										
88	Gottlied	Nolan	1										
89	Edmiston	Ryan	1										
90	Miller	Curtis	1										
92	Tatum	Jaren	DNP										
95	Randall	RaSean	1										
96	Jones	Josh	1										
99	PierreLouis	Woodens	1										

REINHARDT 2025 STATS

2025 Passing

#9 Jackson, Taylor	Comp	Att	Int	Pct	Yards	TD	Long	Sacked	Effic
Florida Memorial	15	24	2	62.5	247	3	39	3-22	173.5
Totals	15	24	2	62.5	247	3	39	3-22	173.5

2025 Rushing

RUSHING	No-Yds/TD	FMU
Colbert, Jah	12-74/0	12-74/0
Rice, Ethan	4-53/1	4-53/1
Jackson, Taylor	13-25/0	13-25/0
Diamond, Harlem	6-24/1	6-24/1
Walker, Jamarion	9-21/2	9-21/2
McGee, CJ	1-5/0	1-5/0
Payton, Isaiah	2-2/0	2-2/0
Craig, Stephin	1--4/0	1--4/0

2025 Game-by-Game Receiving

RECEIVING	No-Yds/TD	FMU
Ghant, Jordan	2-53/1	2-53/1
Davis, Austin	2-43/0	2-43/0
Brantley, Xavier	2-41/0	2-41/0
McKey, Tyress	2-38/1	2-38/1
Walker, Jamarion	1-36/0	1-36/0
Walker, Xavier	3-18/1	3-18/1
Cullars, Cedric	2-10/0	2-10/0
Curtis, Cam	1-8/0	1-8/0

REINHARDT 2025 STATS

2025 Defensive Statistics

#	Name	Yr	Pos	gp	tkl	ast	tot	tkl/g	sck	yds	tfl	yds	ff	fr	yds	int	yds	brup	blk
1	Emmanuel Olaitan	Sr	DL	1	2	4	6.0	6.0	-	-	0.5	2	-	-	-	-	-	-	-
2	Markell Sutton	Sr.	DB	1	0	2	2.0	2.0	-	-	0.0	-	-	-	-	-	-	-	-
8	Braylon Jones	Jr.	DB	1	4	0	4.0	4.0	-	-	0.0	-	-	1	0	-	-	-	-
10	Julian Stevenson	RS Fr.	LB	1	1	4	5.0	5.0	-	-	0.0	-	-	-	-	-	-	1	-
11	Adam Mweemba	RS So.	LB	1	3	4	7.0	7.0	1.0	1	1.0	1	1	-	-	-	-	1	-
13	Namari Jenkins	Jr.	DB	1	1	0	1.0	1.0	-	-	0.0	-	1	1	0	-	-	-	-
16	Tyress McKey	Sr.	WR	1	1	0	1.0	1.0	-	-	0.0	-	-	-	-	-	-	-	-
18	Carter Hicks	So.	DB	1	2	1	3.0	3.0	-	-	0.0	-	-	-	-	-	-	-	-
20	Gabe Helton	Jr.	DB	1	1	1	2.0	2.0	-	-	0.0	-	-	-	-	-	-	1	-
22	Nolan Marshall	Jr.	DL	1	0	4	4.0	4.0	-	-	0.0	-	-	-	-	-	-	-	-
25	Brandon Payton	So	DB	1	1	0	1.0	1.0	-	-	0.0	-	-	-	-	-	-	1	1
28	Kish Wright	Sr.	WR	1	3	1	4.0	4.0	-	-	1.0	7	1	-	-	-	-	1	-
31	Bryce Parrish	Sr	DL	1	0	1	1.0	1.0	-	-	0.0	-	-	-	-	-	-	-	-
37	Jamari Benjamin	Fr	DB	1	1	0	1.0	1.0	-	-	0.0	-	-	-	-	-	-	-	-
42	Jacarian Grier	Jr.	LB	1	2	0	2.0	2.0	-	-	0.0	-	-	-	-	-	-	-	-
46	Alex Hanson	So	K	1	2	0	2.0	2.0	-	-	0.0	-	-	-	-	-	-	-	-
52	Kamari Poindexter	RS Fr.	LB	1	2	1	3.0	3.0	-	-	0.0	-	-	-	-	-	-	-	-
54	Ky'Von Rivers	So	OL	1	0	3	3.0	3.0	-	-	0.5	1	-	-	-	-	-	-	-
84	Ty Jones	Fr.	WR	1	1	0	1.0	1.0	-	-	0.0	-	-	-	-	-	-	-	-
86	Damoni Taylor	So.	WR	1	1	0	1.0	1.0	-	-	0.0	-	-	-	-	-	-	-	-
88	Nathaniel Sanford	Sr.	DL	1	0	3	3.0	3.0	-	-	0.0	-	-	-	-	-	-	-	-
98	Aidan Scott	Fr.	DT	1	0	1	1.0	1.0	-	-	0.0	-	-	-	-	-	-	-	-

REINHARDT 2025 STATS

2025 Punts

# Player	NO	YDS	AVG	Long	TB	FC	I20	50+	BLK
46 Alex Hanson	6	210	35.0	46	0	1	4	0	0

2025 Field Goals

# Player	FGM-FGA	%	I20	20-29	30-39	40-49	50+	Long	BLK	PAT
46 Alex Hanson	0-0	N/A	0	0	0	0	0	0	0	7-7

2025 Kickoffs

#Player	NO	YDS	AVG	TB	OB
46 Alex Hanson					

2025 Punt Returns

# Player	NO	YDS	AVG	TD	Long
5 Jah Colbert	1	0	0.0	0	0

2025 Kickoff Returns

# Player	NO	YDS	AVG	TD	Long
16 Tyress McKey	3	68	22.7	0	43
27 Harlem Diamond	2	26	13.0	0	14
11 Adam Mweemba	1	7	7.0	0	7