



# BUCCANEER

## 20 SOFTBALL 21



### THE RUNDOWN

| RECORD | OVERALL:  | 8-17 |
|--------|-----------|------|
|        | BIG SOUTH | 5-10 |
|        | HOME      | 7-13 |
|        | AWAY      | 1-4  |
|        | NEUTRAL   | 0-0  |

### THE SCHEDULE

| Date    | Opponent                   | Time/Result     |
|---------|----------------------------|-----------------|
| Feb. 20 | Cleveland State (DH)       | L, 4-3; W, 2-1  |
| Feb. 21 | Eastern Kentucky (DH)      | L, 8-3; L, 11-5 |
| Feb. 26 | at Coastal Carolina        | Canceled        |
| Feb. 26 | vs. Lipscomb               | Canceled        |
| Feb. 26 | at Coastal Carolina        | Canceled        |
| Feb. 26 | vs. Lipscomb               | Canceled        |
| Feb. 28 | at Coastal Carolina        | Canceled        |
| Mar. 5  | at Georgia                 | Canceled        |
| Mar. 6  | vs. Mercer (DH)            | Canceled        |
| Mar. 7  | vs. UAB (DH)               | Canceled        |
| Mar. 12 | USC Upstate (DH)*          | L, 8-6; L, 5-0  |
| Mar. 13 | USC Upstate*               | L, 7-4          |
| Mar. 19 | Radford*                   | W, 5-4          |
| Mar. 20 | Radford (DH)*              | L, 14-1; L, 5-3 |
| Mar. 24 | Coastal Carolina (DH)      | W, 8-7; L, 7-6  |
| Mar. 27 | at Presbyterian (DH)*      | L, 2-1; L, 4-1  |
| Mar. 28 | at Presbyterian*           | W, 8-0          |
| Mar. 30 | College of Charleston (DH) | L, 6-2; W, 6-4  |
| Apr. 2  | Winthrop*                  | L, 4-3          |
| Apr. 3  | Winthrop (DH)*             | W, 2-1; L, 4-1  |
| Apr. 7  | at South Carolina (DH)     | L, 9-2; L, 8-0  |
| Apr. 9  | Gardner-Webb*              | W, 3-2          |
| Apr. 10 | Gardner-Webb (DH)*         | L, 6-3; W, 9-1  |
| Apr. 13 | at Georgia Southern (DH)   | 4/6 p.m.        |
| Apr. 17 | at Campbell (DH)*          | 1/3 p.m.        |
| Apr. 18 | at Campbell*               | 1 p.m.          |
| Apr. 20 | at Furman (DH)             | 4/6 p.m.        |
| Apr. 24 | at Longwood (DH)*          | 1/3 p.m.        |
| Apr. 25 | at Longwood*               | 11 a.m.         |
| May 4   | College of Charleston (DH) | 5/7 p.m.        |

May 13-15 - Big South Championships

\*Big South Opponent // All times Eastern

### GAMES 26-27 | at GEORGIA SOUTHERN

APRIL 13, 2021 \* 4 P.M. / 6 P.M. (DH) \* STATESBORO, GA.



CHARLESTON SOUTHERN  
BIG SOUTH

2021 Record: 8-17/5-10  
Head Coach: Christi Musser  
Career: 8-17 (1st)  
CSU: Same

#### QUICK HITS

|      |                     |      |
|------|---------------------|------|
| .268 | Batting Average     | .271 |
| 3.5  | Runs/Game           | 3.7  |
| 7.2  | Hits/Game           | 7.4  |
| .385 | Slugging Percentage | .422 |
| 4.72 | ERA                 | 5.01 |
| 81   | Strikeouts          | 77   |
| .292 | Opposing BA         | .311 |

SOUTH

SUN BELT  
CONFERENCE



GEORGIA SOUTHERN  
SUN BELT

2021 Record: 9-18/2-9  
Interim HC: Kim Dean  
Career: 112-95 (5th)  
GS: 74-81 (4th)

### AT A GLANCE

#### KEY STORYLINES

##### >>ROAD TRIPPIN'

Tuesday's doubleheader at Georgia Southern begins a 10-game road trip for Charleston Southern. Two-thirds of the Bucs' road games this season take place during this road trip, with eight of the 10 games being played outside the state of South Carolina.

CSU's last six Big South games of the season are also a part of this road swing. The Bucs will play at Campbell this weekend and at Longwood next weekend, with a midweek doubleheader at Furman sandwiched in between.

##### >>GAME BY GAME

Charleston Southern won its first conference series of the season when it took two-of-three from Gardner-Webb over the weekend.

The Bucs are 2-4 in midweek doubleheaders this season, splitting against Coastal Carolina and the College of Charleston, while being swept by South Carolina.

##### >>KNOW THE SCHEDULE

As is customary in most seasons, the Bucs will play everyone in the Big South Conference for one three-game series. CSU will play four home series and three road series against Big South competition. Those making the trip to Charleston this season are USC Upstate, Radford, Winthrop and Gardner-Webb. The Bucs will play at Presbyterian, Campbell and Longwood. Hampton elected to not play a spring sports season for the 2020-21 academic year.

#### SERIES INFORMATION

|                 |                                |
|-----------------|--------------------------------|
| Overall:        | Georgia Southern leads 46-15   |
| at CSU:         | Georgia Southern leads 16-9    |
| at GS:          | Georgia Southern leads 26-5    |
| Neutral:        | Georgia Southern leads 4-1     |
| First Meeting:  | Apr. 15, 1988 (Neutral L, 6-4) |
| Last Meeting:   | Feb. 16, 2020 (Neutral L, 9-4) |
| Winning Streak: | GS won last two games          |

#### The Venue

|           |                     |
|-----------|---------------------|
| Field:    | Eagle Field         |
| Stadium:  | GS Softball Complex |
| Opened:   | 2005                |
| Capacity: | 500                 |
| Surface:  | Natural Grass       |



### >>HOW THEY STACK UP



| .271        | 199  | 39      | 6       | 20        | .329      | .422       | 11           | 5.01 | 77          | 73    | .311              | .957       |
|-------------|------|---------|---------|-----------|-----------|------------|--------------|------|-------------|-------|-------------------|------------|
| BATTING AVG | HITS | DOUBLES | TRIPLES | HOME RUNS | ON-BASE % | SLUGGING % | STOLEN BASES | ERA  | STRIKE-OUTS | WALKS | OPPO. BATTING AVG | FIELDING % |
| .268        | 179  | 24      | 3       | 16        | .332      | .385       | 31           | 4.72 | 81          | 63    | .292              | .966       |



The Charleston Southern Athletics Communications department's mission is to strategically provide communication between the athletics department and its internal and external constituents, increase awareness of and interest in Buccaneer Athletics and to publicize the activities and achievements of the student-athletes, teams and the athletics department.

We understand the importance of assisting the media in providing coverage of the university, its athletics programs, administrators, coaches and student-athletes. Our goal is to disseminate information as widely, uniformly and fairly as possible using accepted media standards. To this end, the best attempt will be made to fill reasonable requests by recognized media outlets. Members of the media are encouraged to work with our staff to assist in that endeavor.

## MEDIA INFORMATION

### PRESS RELEASES/GAME NOTES

Prior to each contest, a complete release previewing the upcoming game and reviewing the season will be available on CSUSports.com. The release will also be emailed to media requesting this service.

### PREGAME INTERVIEWS

Head Coach Christi Musser will be available for pregame interviews and live television shots depending on time schedules. CSU players will not be available for pregame media activities. Media are encouraged to call the CSU athletic communications office well in advance to arrange such interviews.

### POSTGAME INTERVIEWS

CSU's locker room is closed to media after the game. Media in the press box will be asked for player requests prior to the conclusion of the game. Head Coach Christi Musser and requested players will be available following the game at the CSU Softball Field.

### INTERVIEWS

Direct all requests for interviews with CSU head coach Christi Musser or softball student-athletes through Assistant Director of Athletic Communications Kieran Intemann by calling (843) 863-7289 or emailing kintemann@csuniv.edu

## COVERING HOME GAMES

### CREDENTIALS

Credentials for CSU softball home games are issued to working media only and must be requested at least 24 hours in advance to Kieran Intemann by emailing kintemann@csuniv.edu. Media will have a credential left for them at the Media Will Call located at the entrance to the CSU Softball Field.

### PARKING

Parking is free to the public and is available on a first-come, first-serve basis for CSU softball games with the exception of marked off spaces for Buc Club, coaches, and officials.

### WORKING MEDIA LOCATION

The working press, radio, and television area is located inside the press box at the CSU Softball Field. Media may also be able to reserve press row seats upon request.

### MEDIA ROOM SERVICES

Pregame packets, including notes, statistics, programs and rosters, will be available. Final box scores will also be provided.

### WIRELESS INTERNET

Complimentary access to wireless internet is available for working media at the CSU Softball Field.

## Athletics Communications Charleston Southern University

9200 University Blvd  
Charleston, SC 29406  
Phone: 843-863-7853

### Seth Montgomery

Associate A.D. for Communications/P.R.  
Football, Baseball, Golf

### Derrick Bennington

Associate Director for Communications  
Men's Basketball, Volleyball, Tennis, XC/Track & Field

### Kieran Intemann

Assistant Director for Communications  
Women's Basketball, Softball

### Hannah Allison

Assistant Director for Communications  
Women's Soccer

## Video/Content Creation

### Nick Case

Director for Athletic Video Communications  
ESPN+/Big South Network

### Regan Budig

Associate Director for Video Communications  
Creative Content

### Killian McClatchey

"Voice of the Bucs"/ESPN+ Play-by-Play Talent

### Anna Witte

Side Line Report/ESPN+ Color Analyst

## 2021 CHARLESTON SOUTHERN SOFTBALL

### UNIVERSITY INFORMATION

Location..... Charleston, S.C.  
School Founded ..... 1964  
Enrollment ..... 3,378  
Nickname ..... Buccaneers  
Colors ..... Blue (PMS 295) and Gold (PMS 7853)  
President ..... Dr. Dondi E. Costin  
Director of Athletics..... Jeff Barber

### CSU SOFTBALL COMPLEX INFORMATION

Field Name..... CSU Softball Field  
Stadium Name..... CSU Softball Complex  
Capacity ..... 250

### COACHING STAFF

Head Coach ..... Christi Musser  
Alma Mater..... Kansas, 2003  
Record at CSU..... 8-17 (First Season)  
Overall Record ..... Same  
Assistant Coach ..... Stevi Johnson (Third Season)  
Volunteer Assistant Coach..... Russell Cooper (Third Season)

### SUPPORT STAFF

Athletic Trainer ..... Lydia Johnson  
Associate A.D. for Communications/P.R..... Seth Montgomery  
Assistant Director of Athletic Communications..... Kieran Intemann

### TEAM HISTORY

First Season of Softball ..... 1986  
All-Time Record ..... 692-1,069-5  
All-Time Big South Record ..... 167-320-1  
Big South Regular Season Championships ..... None  
All-Time Big South Tournament Record ..... 32-55  
Big South Tournament Championships ..... 2 (1988, 2015)  
Big South Tournament Runner-Ups ..... 1 (2012)  
NCAA Postseason Appearances (Last) ..... 1 (2014)  
Last Postseason Opponent ..... vs. Lipscomb (2014 NCAA Knoxville Regional)  
Result..... L, 4-2

20+ Win Seasons: ..... 15  
..... (1987, 1988, 1990, 1991, 1992, 1993, 1994, 2001, 2009, 2010, 2011, 2012, 2014, 2017, 2018)  
30+ Win Seasons: ..... 7 (1987, 1988, 1990, 1992, 1993, 2010, 2012)  
Big South Coach of the Year: ..... 2  
..... (Howard Bagwell - 1987, Chandel Schulte - 2001)  
Big South Players of the Year: ..... None  
Big South Pitchers of the Year: ..... None  
Big South Freshman of the Year: ..... 1  
..... (Rachael Stern - 2001)  
Big South Scholar-Athletes of the Year: ..... 1  
..... (Caitlin Allen - 2010)  
Team Sportsmanship Award..... 1 (2006)  
First Team All-Conference Honors: ..... 38  
Second Team All-Conference Honors: ..... 34  
Academic All-Conference Honors: ..... 23  
All-Tournament Team Honors: ..... 24  
Big South Tournament MVP: ..... 2  
..... (Dori Beach - 1988, Cheyenne Gandara - 2014)

### 2020 REVIEW

2020 Record ..... 10-9  
Big South Record (finish)..... 0-0 (N/A)  
Big South Championship ..... N/A  
Postseason ..... N/A  
Final Ranking ..... N/A  
Letterwinners returning/lost ..... 16/5  
Newcomers ..... 2

### COMMUNICATIONS OFFICE

Primary Contact..... Kieran Intemann  
Email ..... kintemann@csuniv.edu  
Office #: ..... 843-863-7289  
Website: ..... www.CSUsports.com

## GAMES 26-27 | at GEORGIA SOUTHERN

# Quick FACTS



**BROOKLYNN BREWINGTON**

## &gt;&gt;2021 CHARLESTON SOUTHERN SOFTBALL ROSTER

| #  | Name                 | Pos. | Cl.   | Ht.  | B/T | Hometown / High School / Previous School               |
|----|----------------------|------|-------|------|-----|--|
| 00 | Katelyn Norris       | OF   | So.   | 5-2  | R/R | Knoxville, Tenn. / The Kings Academy                   |
| 2  | Ashley Meckley       | INF  | Jr.   | 5-6  | R/R | Hanahan, S.C. / Hanahan / Coker                        |
| 3  | Meghan Gagliano      | OF   | Sr.   | 5-6  | L/R | South Elgin, Ill. / Wheaton Academy                    |
| 4  | Holly Clark          | RHP  | R-Sr. | 5-6  | R/R | Siler City, N.C. / Jordan-Matthews                     |
| 8  | Baylee Eaton         | LHP  | Sr.   | 5-9  | L/L | Eugene, Ore. / Marist / Central Arizona College        |
| 10 | Sarah Brown          | INF  | Sr.   | 5-7  | R/R | Sacramento, Calif. / Sheldon                           |
| 11 | Annah Junge          | RHP  | So.   | 5-7  | R/R | Ballwin, Mo. / Marquette                               |
| 12 | Alyssa Heinrich      | RHP  | Sr.   | 5-8  | R/R | Mount Pleasant, S.C. / Wando                           |
| 15 | Madison Koger        | INF  | Sr.   | 5-7  | R/R | Fairfield, Ohio / Fairfield                            |
| 16 | Dominique Mannerino  | INF  | Sr.   | 5-5  | R/R | Homer Glen, Ill. / Lockport Township / Hillsborough CC |
| 21 | Emily Crosby         | INF  | So.   | 5-4  | R/R | Beaufort, S.C. / Battery Creek                         |
| 25 | Ashlyn Cribb         | C    | So.   | 5-5  | R/R | Hanahan, S.C. / Hanahan                                |
| 27 | Rhiana Hubbard       | OF   | Jr.   | 5-7  | L/L | Fairfield, Ohio / Fairfield                            |
| 32 | Noelle Chaney        | RHP  | Fr.   | 5-7  | R/R | Batavia, Ill. / Batavia                                |
| 33 | Brooklynn Brewington | INF  | Jr.   | 5-6  | L/R | Andrews, S.C. / Andrews                                |
| 41 | Erika Cooper         | INF  | Jr.   | 5-10 | L/R | Fenton, Mo. / Rockwood Summit                          |
| 54 | SeaEnna Satcher      | INF  | Jr.   | 5-5  | R/R | Newbury Park, Calif. / Newbury Park                    |
| 99 | Taylor Gleason       | OF   | Sr.   | 5-8  | R/R | Bluffton, S.C. / May River                             |

**Coaching Staff**

Head Coach: Christi Musser (First season)

Assistant Coach: Stevi Johnson (Third season)

Volunteer Assistant Coach: Russell Cooper (Third season)

Athletic Trainer: Lydia Johnson

**Pronunciations**

#11 Annah Junge - Ah-nah Youn-guh

#12 Alyssa Heinrich - Hyne-rick

#15 Madison Koger - Koh-ger

#54 SeaEnna Satcher - See-enn-a

HC Christi Musser - Muss-err

2020-21  
ROSTER





# THE TRANSFER EFFECT

## ASHLEY MECKLEY

Ashley Meckley has become a mainstay in the Buccaneer lineup from the day she arrived on campus. The Hanahan, South Carolina, native has started all 25 games this season at shortstop after transferring into the program from Coker University.

Meckley is hitting .274 through the first 25 games of this season. The junior infielder also leads the team with five doubles, eight homers, 13 extra-base hits, 16 walks and 15 runs batted in.

Meckley has four multi-hit games and has at least one hit in 15 of the first 25 games. In addition, she has reached base in 21 of the first 25 games this season, including each of the Bucs' first 13 contests.

Prior to arriving at CSU, Meckley was a standout for Division II Coker University in Hartsville, South Carolina, where she hit .325 with seven homers and 35 runs batted in across 73 games. Despite the jump up to Division I, she is still on pace to put up numbers similar to those she produced during her time with the Cobras.

### THE MECKLEY FILE

LEADS ALL CHARLESTON SOUTHERN STARTERS WITH A

**.671**

SLUGGING % THROUGH 25 GAMES

LEADS THE BUCCANEERS WITH

**8**

HOME RUNS IN 2021

HAS REACHED BASE SAFELY IN

**21**

OF THE FIRST 25 GAMES

**ONE TO REMEMBER**  
Holly Clark struck out six in a complete game performance against Cleveland State, giving head coach Christi Musser her first career win in a 2-1 Buccaneer victory on Feb. 20.

Ashley Meckley provided the offense for CSU with a two-run homer to left in the second innings, while Clark allowed one run on eight hits.

**WALK IT OFF**  
Brewington hit a walk-off RBI single in the bottom of the 11th, scoring Ashley Meckley in the process, as the Bucs earned their first Big South win of the season with a 5-4 extra-inning thriller over Radford.

Annah Junge and Alyssa Heinrich combined to allow just six Radford hits in 11.0 innings of work. Heinrich was credited with the win after tossing 3.0 scoreless innings of relief. Junge allowed three earned runs in a career-high 8.0 innings while tying her season high with three strikeouts.

**SPLITS**  
Charleston Southern defeated Coastal Carolina for the first time since the 2017 season when it took the opening game of a midweek doubleheader over the Chanticleers, 8-7.

Erika Cooper had the go-ahead hit with a solo

home run in the bottom of the fifth inning. Alyssa Heinrich earned her second win of the season with 3.0 innings of relief work, while Annah Junge allowed four runs in 4.0 innings in her fourth start of the season.

The Bucs also earned a doubleheader split with crosstown rival College of Charleston, taking the second game of the twin bill, 6-4. Ashley Meckley homered against the Cougars, while a four-run second inning provided most of the damage for CSU. Baylee Eaton allowed one hit in 4.0 innings for the win.

**RUN RULES**  
Charleston Southern has a pair of run-rule wins to its name this season, as the Bucs have five-inning wins over both Presbyterian (8-0) and Gardner-Webb (9-1).

The Bucs allowed just four hits and one run in the two games, while recording 20 hits and 15 RBI's in the games.

**BAYLEE'S BRILLIANCE**  
Baylee Eaton threw the first complete game of her CSU career in a 2-1 win over Winthrop. Eaton allowed just three hits in the win over the Eagles, striking out a pair.

### ROSTER BREAKDOWN

- PITCHERS**  
4 Holly Clark  
8 Baylee Eaton  
11 Annah Junge  
12 Alyssa Heinrich  
32 Noelle Chaney
- OUTFIELDERS**  
00 Katelyn Norris  
3 Meghan Gagliano  
27 Rhiana Hubbard  
99 Taylor Gleason
- INFIELDERS**  
2 Ashley Meckley  
10 Sarah Brown  
15 Madison Koger  
16 Dominique Mannerino  
21 Emily Crosby  
33 Brooklynn Brewington  
41 Erika Cooper  
54 SeaEnna Satcher

- CATCHERS**  
25 Ashlyn Cribb

- CLASS\***  
Freshmen 1  
Sophomores 4  
Juniors 5  
Seniors 8

- STATE**  
South Carolina 6  
Illinois 3  
California 3  
Missouri 2  
Ohio 2  
North Carolina 2  
Oregon 1  
Tennessee 1

- COUNTRY**  
USA 18

[\*] - includes redshirts



# LEAD THE WAY

## ALL AROUND THE ORDER

Brooklynn Brewington has started every game since she stepped foot on campus prior to the 2019 season. That hasn't changed this year, and the junior is now leading the way at the plate as well.

Brewington has hit all around the batting order for the Bucs this season and has been found anywhere from the leadoff spot to the six spot on head coach Christi Musser's lineup card.

The Andrews, South Carolina, native has rewarded her head coach's trust in her by leading CSU with a .350 batting average through 25 games. Brewington has at least one hit in 19 of the first 22 games this season, including nine multi-hit games.

Brewington delivered a walk-off RBI single in the 11th inning against Radford last week to give the Bucs their first Big South win of the season.

## THE BREWINGTON FILE

LEADS ALL BUCCANEER  
STARTERS WITH A

**.350**  
BATTING AVERAGE  
IN 2021

HAS STARTED  
ALL

**99**  
GAMES IN HER  
CAREER

HAS RECORDED AT LEAST  
ONE HIT IN

**19**  
OF THE FIRST 25  
GAMES THIS  
SEASON

### A NEW ERA

Charleston Southern softball ushered in a new chapter in program history in January with the hiring of Christi Musser as the 10th head coach in program history.

Musser comes to the Lowcountry with an extensive coaching background and most recently served as the associate head coach at Grand Canyon University in Phoenix, Arizona. Musser was previously an assistant coach on the Grand Canyon staff prior to being promoted to associate head coach. During her time at GCU, the Lopes were ranked among the top teams in Division I in batting average and doubles per game. Musser coached three all-conference players during her time with the Lopes, including a pair of First Team All-WAC outfielders.

Musser previously had a three-year stint as an assistant coach at New Mexico, where she was the hitting instructor for the Lobos. Under her tutelage, the Lobos led all of Division I with 96 home runs in 2012.

Musser got her start in coaching at Kansas, her alma mater, where she spent seven seasons as an assistant. She was the hitting instructor and recruiting coordinator during her coaching tenure with the Jayhawks.

### FAMILIAR FACES IN THE FOLD

While Christi Musser is a new face to the Buccaneer softball program, people familiar with CSU softball will recognize the assistant coaches for the Bucs.

Stevi Johnson is in her third season as an assistant coach for the Bucs and is one of the top players in program history. Johnson was a part of CSU's 2014 Big South Championship-winning team and also earned all-conference honors in 2017. She works with the outfielders and as a hitting instructor, with an emphasis on power hitting.

Russell Cooper is also in his third season as an assistant coach, albeit in his second stint with the Buccaneer softball program. Cooper previously spent the 2017-18 seasons on the CSU staff as an assistant coach and works primarily with the pitchers.

## CSU RECORD WHEN...

|                         | 2021 | MUSSER |
|-------------------------|------|--------|
| Overall Record          | 8-17 | 8-17   |
| Current Streak          | W1   | W1     |
| Series Record           | 1-4  | 1-4    |
| Home                    | 7-13 | 7-13   |
| Road                    | 1-4  | 1-4    |
| Neutral                 | 0-0  | 0-0    |
| Day Game                | 5-14 | 5-14   |
| Night Game              | 3-3  | 3-3    |
| vs. Top 25 Teams        | 0-0  | 0-0    |
| CHSO Scores First       | 6-6  | 6-6    |
| Opponent Scores First   | 2-11 | 2-11   |
| Extra Innings           | 1-2  | 1-2    |
| Run-Rule Games          | 2-2  | 2-2    |
| One-Run Games           | 5-4  | 5-4    |
| Two-Run Games           | 1-2  | 1-2    |
| Leading After 5         | 7-3  | 7-3    |
| Trailing After 5        | 0-12 | 0-12   |
| Tied After 5            | 1-2  | 1-2    |
| CHSO Out-Hits Opponent  | 7-2  | 7-2    |
| Opponent Out-Hits CHSO  | 1-13 | 1-13   |
| Two Teams Match on Hits | 0-2  | 0-2    |

## RECORD BREAKDOWN

|                | 2021 | Streak | Under MUSSER |
|----------------|------|--------|--------------|
| Overall        | 8-17 | W1     | 8-17         |
| Home           | 7-13 | W1     | 7-13         |
| Road           | 1-4  | L2     | 1-4          |
| Neutral        | 0-0  | W1     | 0-0          |
| Extra Innings  | 1-2  | L1     | 1-2          |
| Big South      | 5-10 | W1     | 5-10         |
| Big South Home | 4-8  | W1     | 4-8          |
| Big South Road | 1-2  | W1     | 1-2          |

## HOW CSU FARES AGAINST

### ...the Big South

| OPPONENT      | RECORD           | LAST MET (RESULT)      |
|---------------|------------------|------------------------|
| Campbell      | 25-44-1          | Mar. 24, 2019 (W, 5-2) |
| Gardner-Webb  | 19-28            | Apr. 10, 2021 (W, 9-1) |
| Hampton       | 7-2              | Apr. 7, 2019 (L, 3-2)  |
| Longwood      | 6-24             | Apr. 14, 2019 (L, 4-3) |
| Presbyterian  | 29-18            | Mar. 28, 2021 (W, 8-0) |
| Radford       | 24-54            | Mar. 20, 2021 (L, 5-3) |
| UNC Asheville | 5-2              | Apr. 1, 1988 (L, 9-8)* |
| USC Upstate   | 2-22             | Mar. 13, 2021 (L, 7-4) |
| Winthrop      | 28-55            | Apr. 3, 2021 (L, 4-1)  |
| <b>TOTAL</b>  | <b>167-320-1</b> |                        |

\*UNC Asheville discontinued softball; High Point does not sponsor softball

## SERIES BUSINESS

|                      |                          |
|----------------------|--------------------------|
| Series Record        | GS leads 46-15           |
| at CSU               | GS leads 16-9            |
| at GS                | GS leads 25-6            |
| Neutral Site         | GWU leads 5-3            |
| Biggest CSU Win      | Mar. 5, 1990 (W, 9-2)    |
| Biggest GS Win       | Mar. 21, 2006 (L, 10-1)  |
| Most CSU Runs        | Feb. 18, 2006 (L, 16-12) |
| Most GS Runs         | Feb. 18, 2006 (L, 16-12) |
| Most Combined Runs   | Feb. 18, 2006 (L, 16-12) |
| Fewest CSU Runs      | 0, 13 Times              |
| Fewest GS Runs       | 0, 2 times               |
| Fewest Combined Runs | 1, 3 times               |
| Current Streak       | GS won last two games    |

## >>SEASON & CAREER TOTALS

| Player              | 2 | 3 | 4 | 5+ | Total |
|---------------------|---|---|---|----|-------|
| Madison Koger       | 9 | 2 | - | 1  | 12    |
| Sarah Brown         | 7 | 5 | - | -  | 12    |
| Ashley Meckley      | 4 | 1 | - | -  | 5     |
| Rhiana Hubbard      | 3 | 1 | - | -  | 4     |
| Ashlyn Cribb        | 2 | - | 1 | -  | 3     |
| Taylor Gleason      | 2 | - | 1 | -  | 3     |
| SeaEnna Satcher     | 2 | 1 | - | -  | 3     |
| Katelyn Norris      | 2 | - | - | -  | 2     |
| Emily Crosby        | 1 | - | - | -  | 1     |
| Dominique Mannerino | 1 | - | - | -  | 1     |

## &gt;&gt;CURRENT STREAKS

## HITTING STREAKS

| Player               | SEASON | CURRENT | CAREER |
|----------------------|--------|---------|--------|
| Brooklynn Brewington | 8      | -       | 8      |
| Madison Koger        | 5      | -       | 8      |
| Sarah Brown          | 3      | 3       | 6      |
| Emily Crosby         | 4      | 5       | 5      |
| Meghan Gagliano      | 4      | 4       | 5      |
| Taylor Gleason       | -      | -       | 5      |
| Katelyn Norris       | 5      | 5       | 5      |
| Ashlyn Cribb         | 4      | 1       | 4      |
| Rhiana Hubbard       | 3      | -       | 4      |
| Ashley Meckley       | 4      | -       | 4      |
| Erika Cooper         | 3      | -       | 3      |
| Dominique Mannerino  | 3      | 2       | 3      |
| SeaEnna Satcher      | 3      | 3       | 3      |

## REACHED BASE STREAKS

| Player               | SEASON | CURRENT | CAREER |
|----------------------|--------|---------|--------|
| Sarah Brown          | 4      | 3       | 14     |
| Ashley Meckley       | 13     | -       | 13     |
| Katelyn Norris       | 10     | 10      | 10     |
| Brooklynn Brewington | 8      | 4       | 9      |
| Ashlyn Cribb         | 4      | 1       | 9      |
| Madison Koger        | 6      | 1       | 8      |
| Dominique Mannerino  | 6      | 2       | 6      |
| SeaEnna Satcher      | 6      | 3       | 6      |
| Emily Crosby         | 4      | 5       | 5      |
| Meghan Gagliano      | 4      | 4       | 5      |
| Taylor Gleason       | -      | -       | 5      |
| Rhiana Hubbard       | 3      | -       | 5      |
| Erika Cooper         | 4      | 1       | 4      |

## CURRENT CSU STREAKS

|                                   |     |
|-----------------------------------|-----|
| All Games .....                   | W1  |
| Games at CSU Softball Field ..... | W1  |
| Road Games .....                  | L2  |
| Neutral Games .....               | W1  |
| vs. Conference (Home) .....       | W1  |
| vs. Conference (Away) .....       | W1  |
| vs. Non-Conference (Home) .....   | W1  |
| vs. Non-Conference (Away) .....   | L10 |

## &gt;&gt;TEAM NOTES

to a .265 average, the lowest mark on the team. Junge and Clark each have 22 strikeouts to lead the team in that category, while Eaton has 21.

**What to Watch For**

CSU remains perfect on the basepaths through the first 25 games of the season. The Bucs are 31-for-31 on stolen base attempts this season, with Brewington's 12 steals leading the team.

The Bucs had seven extra-base hits in Saturday's doubleheader, the most in a two-game stretch this season since recording nine extra-base hits in a midweek doubleheader against Coastal Carolina.

Saturday's run-rule win was the second run-rule win for the Bucs this season, with both coming in Big South play.

Junge has a 2.40 ERA in 35.0 innings against Big South opposition, while Eaton's ERA sits at 3.32 in conference play.

This will be Charleston Southern's first game outside the state of South Carolina since a 7-1 neutral-site win over North Carolina A&T in Longwood, Florida, on March 8, 2020.

**Thievery on the Basepaths**

Charleston Southern has recorded at least one stolen base in 13 of their 15 Big South Conference games, including a season-high five steals in the first game of Saturday's doubleheader against Gardner-Webb.

The Bucs are a perfect 31-for-31 on stolen base attempts this season, with Brooklynn Brewington's nine steals leading the team. The Bucs are the only team in the Big South to have not been caught stealing this season.

**Swing for the Fences**

Charleston Southern nearly doubled its home run total for the season in a midweek doubleheader against Coastal Carolina. The Bucs entered the game with six home runs in 10 games but sent four over the fence in the two games against the Chanticleers.

Erika Cooper and Madison Koger both homered in the first game of the doubleheader, while Ashley Meckley and Sarah Brown went yard in the second half of the twin bill.

In addition, Meckley's eight home runs lead the team and account for half of CSU's home run total through the first 25 games (16).

**Adding Local Flavor**

CSU will take on local rival College of Charleston in a pair of doubleheaders this season, with both set to take place at the CSU Softball Field.

The Bucs and Cougars split the first doubleheader at the CSU Softball Field on March 30, with CofC taking the first game, 6-2, and CSU winning the second game, 6-4.

The Bucs and Cougars will meet for a second time at the CSU Softball Field on May 4.

**Early Schedule Adjustments**

Charleston Southern had to back out of early season tournaments at Coastal Carolina and Georgia this season due to a COVID-19 pause within the Buccaneer program.

The Bucs also had their three-game series against USC Upstate pushed back by one week to allow for more time for CSU to practice following the pause. The Bucs and Spartans played their three-game set on March 12-13.

**Follow the Bucs on Social Media**

For more information and news, stay up-to-date with Buccaneer Softball via Twitter, Instagram and CSUSports.com.



>>2021 BIG SOUTH STANDINGS

| Team                       | Big South   | PCT         | Overall     | PCT         | Streak    |
|----------------------------|-------------|-------------|-------------|-------------|-----------|
| USC Upstate                | 8-1         | .889        | 19-10       | .655        | W2        |
| Campbell                   | 8-1         | .889        | 17-10       | .630        | W10       |
| Longwood                   | 6-3         | .667        | 17-19       | .472        | L1        |
| Radford                    | 6-3         | .667        | 13-22       | .371        | L2        |
| Winthrop                   | 7-7         | .500        | 20-19       | .513        | W3        |
| <b>Charleston Southern</b> | <b>5-10</b> | <b>.333</b> | <b>8-17</b> | <b>.320</b> | <b>W1</b> |
| Presbyterian               | 3-9         | .250        | 9-12        | .429        | L4        |
| Gardner-Webb               | 4-13        | .235        | 5-23        | .179        | L1        |

>>BY THE NUMBERS

>>CHARLESTON SOUTHERN NCAA RANKINGS

|                                      | NCAA | Big South | Value |
|--------------------------------------|------|-----------|-------|
| Batting Average (282 ranked)         | 134  | 3         | 0.268 |
| Double Plays Per Game (281 ranked)   | 182  | 6         | 0.20  |
| Doubles (280 ranked)                 | 202  | 6         | .24   |
| Doubles Per Game (280 ranked)        | 213  | 6         | 0.96  |
| Earned Run Average (282 ranked)      | 210  | 6         | 4.72  |
| Fielding Percentage (282 ranked)     | 81   | 3         | 0.966 |
| Hit Batters (280 ranked)             | 70   | 1         | 11    |
| Home Runs Per Game (280 ranked)      | 127  | 4         | 0.64  |
| On Base Percentage (282 ranked)      | 178  | 5         | 0.333 |
| Scoring (282 ranked)                 | 200  | 6         | 3.48  |
| Shutouts (187 ranked)                | 187  | 7         | 1     |
| Slugging Percentage (282 ranked)     | 154  | 4         | 0.385 |
| Stolen Bases Per Game (282 ranked)   | 98   | 6         | 1.24  |
| Strikeout-to-Walk Ratio (282 ranked) | 214  | 6         | 1.29  |
| Triple Plays (1 ranked)              |      |           |       |
| Triples Per Game (263 ranked)        | 178  | 3         | 0.12  |
| W-L Percentage (280 ranked)          | 223  | 7         | 0.320 |

>>NCAA NATIONAL POLLS

D1 Softball.com Top 25

| Rk  | School         | Rec.  | LW |
|-----|----------------|-------|----|
| 1.  | Oklahoma       | 28-0  | 1  |
| 2.  | UCLA           | 19-1  | 2  |
| 3.  | Alabama        | 29-4  | 4  |
| 4.  | Florida        | 26-4  | 5  |
| 5.  | Oregon         | 26-2  | 3  |
| 6.  | Florida State  | 24-6  | 7  |
| 7.  | Washington     | 28-4  | 6  |
| 8.  | Arizona        | 22-5  | 9  |
| 9.  | Arkansas       | 31-3  | 8  |
| 10. | Oklahoma State | 29-5  | 10 |
| 11. | Texas          | 27-3  | 12 |
| 12. | Kentucky       | 27-6  | 11 |
| 13. | LSU            | 21-12 | 15 |
| 14. | Virginia Tech  | 23-6  | 13 |
| 15. | Louisiana      | 25-6  | 16 |
| 16. | Arizona State  | 21-9  | 14 |
| 17. | Missouri       | 28-7  | 17 |
| 18. | Tennessee      | 28-6  | 19 |
| 19. | Clemson        | 26-4  | 20 |
| 20. | Wichita State  | 24-5  | 24 |
| 21. | Minnesota      | 18-2  | NR |
| 22. | Duke           | 27-6  | 21 |
| 23. | UCF            | 25-9  | 23 |
| 24. | Georgia        | 23-6  | 25 |
| 25. | Texas State    | 24-3  | 18 |

Dropped Out: No. 22 Northwestern (18-6)

USA Today/NFCA Coaches Poll

| Rk  | School         | Rec.  | Pts. | LW |
|-----|----------------|-------|------|----|
| 1.  | Oklahoma (32)  | 28-0  | 800  | 1  |
| 2.  | UCLA           | 19-1  | 762  | 2  |
| 3.  | Oregon         | 26-2  | 721  | 3  |
| 4.  | Alabama        | 29-4  | 698  | 4  |
| 5.  | Florida        | 26-4  | 658  | 5  |
| 6.  | Washington     | 28-4  | 640  | 6  |
| 7.  | Texas          | 27-3  | 581  | 8  |
| 9.  | Arizona        | 22-5  | 580  | 9  |
| 10. | Florida State  | 24-6  | 531  | 12 |
| 13. | Arkansas       | 31-3  | 474  | 15 |
| 8.  | Kentucky       | 27-6  | 474  | 7  |
| 11. | Oklahoma State | 29-5  | 472  | 10 |
| 14. | Arizona State  | 21-9  | 370  | 14 |
| 16. | Louisiana      | 25-6  | 343  | 16 |
| 19. | Virginia Tech  | 23-6  | 322  | 19 |
| 12. | Duke           | 27-6  | 304  | 11 |
| 15. | LSU            | 21-12 | 301  | 13 |
| 18. | Clemson        | 26-4  | 288  | 20 |
| 17. | Missouri       | 28-7  | 287  | 18 |
| 20. | Georgia        | 23-6  | 198  | 17 |
| 21. | Tennessee      | 28-6  | 193  | 21 |
| 24. | Northwestern   | 18-2  | 113  | NR |
| 23. | Michigan       | 13-3  | 101  | 25 |
| 22. | UCF            | 25-9  | 48   | 22 |
| 25. | Texas State    | 24-3  | 43   | NR |

Dropped Out: No. 25 Baylor (21-8)

Others receiving votes: Wichita State (24-5, 19), Texas A&M (25-8, 18), James Madison (14-1, 13), Fresno State (20-7, 9), Auburn (19-11, 8), Baylor (21-8, 8), Minnesota (15-5, 7), Tulsa (12-8, 6), Western Kentucky (15-4, 3), BYU (16-13, 2), Miami (Ohio) (17-6, 2), Ole Miss (22-13, 2), Cal State Fullerton (22-11, 1), Troy (25-6, 1)

>>2021 BIG SOUTH PRESEASON SELECTIONS

PLAYER OF THE YEAR

Autumn Owen, Gardner-Webb  
Sydney Fisher, Radford

PITCHER OF THE YEAR

Brooke Perry, Gardner-Webb

>>2021 BIG SOUTH PRESEASON POLL

| Team                       | 1        | Points    |
|----------------------------|----------|-----------|
| Gardner-Webb               | 3        | 50        |
| USC Upstate                | 1        | 47        |
| Longwood                   | 3        | 42        |
| Radford                    |          | 38        |
| Campbell                   |          | 38        |
| Presbyterian               |          | 33        |
| Winthrop                   |          | 23        |
| <b>Charleston Southern</b> | <b>1</b> | <b>17</b> |



# CHRISTI MUSSER

>>HEAD COACH | 1ST SEASON AT CSU | KANSAS, '03

## >>COACH MUSSER BY RECORD

|  |      |
|--|------|
| Overall record .....                   | 8-17 |
| Record at CSU.....                     | 8-17 |
| Big South Record (Regular Season)..... | 5-10 |
| Big South Record (Tournament).....     | 0-0  |
| Home .....                             | 7-13 |
| Road.....                              | 1-4  |
| Neutral .....                          | 0-0  |

## >>COACH MUSSER'S MILESTONES

### OVERALL

|         |   |
|---------|---|
| 1.....  | vs. Cleveland State, 2/20/2021 (W, 2-1) |
| 25..... |   |

### AT CSU

|         |   |
|---------|---|
| 1.....  | vs. Cleveland State, 2/20/2021 (W, 2-1) |
| 25..... |   |

### BIG SOUTH WINS

|         |                                 |
|---------|---------------------------------|
| 1.....  | vs. Radford, 3/19/2021 (W, 5-4) |
| 25..... |                                 |

Christi Musser became the 10th CSU head softball coach in program history after accepting the position in January 2021. She takes over the Buccaneers' reins bringing 17 years of Division I softball coaching experience with stops at the University of Kansas, the University of New Mexico and, most recently, Grand Canyon University.

A four-star master coach as recognized by the National Fastpitch Coaches Conference, Musser comes to the Buccaneers after a six-year coaching stint at Grand Canyon University where she served as the associate head coach from August 2015-May 2020. Her efforts as both the hitting instructor and outfield coach helped pace GCU to becoming one of the top hitting teams in the NCAA in both batting average and doubles.

From 2016-18, the Lopes were ranked among the top-15 hitting teams in the NCAA Division I in batting average, finishing sixth overall in 2016 (.342). GCU also finished in the top-eight in doubles per game, ranking second overall in the country in 2016 (1.88) and fourth in 2017 (1.62).

During her tenure at GCU, Musser was a part of a staff that earned the program's first Division I era victory over a nationally-No. 1 ranked team of any program at GCU (Florida State, March 6, 2019), while also helping the program tally its eighth 30-win season. She coached three All-Conference players with the Lopes, including a pair of First Team All-WAC outfielders in the 2018 season with Laynee Gomez and Bianca Boling both earning the recognition.

Prior to her time at GCU, Musser served as the New Mexico state director for the Fellowship of Christian Athletes. Over her year and a half with the organization, she helped create the strategic vision plan for the state, while also training and equipping the staff, volunteers, and board members to carry out the organization's ministry goals.

Musser's first collegiate coaching position came at her alma mater, Kansas, from 2003 to 2010. She assisted the Jayhawks on the field as a hitting instructor and served as recruiting coordinator during her tenure. She then joined the staff at New Mexico in July 2010 and enjoyed a successful three-year run that included serving as the hitting instructor for a Lobo squad that, in 2012, led the nation with 96 home runs.

During her playing career at Kansas, Musser earned All-American honors in 2002 as an outfielder and was a four-time All-Big 12 selection. In her senior season, she hit .354 with 35 runs, 30 RBI, and nine home runs, while also earning All-Region and All-Big 12 honors.

During the summers of her college career, Musser played three seasons in the Women's Major for the Arizona Storm, winning a national championship in 1999 and finishing as a runner-up in 2000.

Musser graduated from Kansas in 2003 with a bachelor's degree in sports management.

## HEAD COACHING RECORD

| Year | School         | Position   | Record     |
|------|----------------|------------|------------|
| 2021 | Charleston So. | Head Coach | 1st Season |

## PLAYING/COACHING CAREER

| Year       | School              | Position             |
|------------|---------------------|----------------------|
| 1999-03    | Kansas              | Outfielder           |
| 2003-10    | Kansas              | Assistant Coach      |
| 2010-13    | New Mexico          | Assistant Coach      |
| 2015-18    | Grand Canyon        | Assistant Coach      |
| 2019-20    | Grand Canyon        | Associate Head Coach |
| 2021-pres. | Charleston Southern | Head Coach           |

4

**HOLLY CLARK****RHP \* 5-6 \* R-Sr.**

- Came to CSU via Jordan-Matthews High School in Siler City, N.C.
- Has made 11 appearances in the 2021 season, starting four.
- 2-3 record with a 4.83 ERA and 22 strikeouts in 33.1 innings pitched.
- Complete game in last start vs. Gardner-Webb, allowed three hits and one run.
- Earned the Bucs' first win of the season with a complete game against Cleveland State, allowing just one run with six strikeouts.

- Four strikeouts in 6.1 innings vs. College of Charleston.
- Earned Big South All-Academic Team honors following the 2019 season.
- Big South All-Freshman Team selection in 2017, when she made 40 appearances (18 starts) with eight wins, three saves and 85 strikeouts in 128.1 innings.
- Has one career Big South Pitcher of the Week honor (Feb. 26, 2018), earned after she allowed just two runs (none earned) in 12.0 innings across four appearances, earning a pair of wins.

8

**BAYLEE EATON****LHP \* 5-9 \* Sr.**

- Came to CSU via Central Arizona College in Coolidge, Ariz.
- Prior to Central Arizona, played at Marist High School in Eugene, Ore.
- Has made 16 appearances in the 2021 season, starting seven.
- 3-7 record with a 4.54 ERA and 21 strikeouts in 49.1 innings pitched.
- Complete game three-hitter in first game of doubleheader against Winthrop.
- Credited with wins against PC, CoFC, Winthrop.

- Career-high five strikeouts vs. Radford.
- Has allowed just two runs and six hits across her last six appearances (0.79 ERA).
- 2.49 ERA in 25.1 innings against Big South competition.
- Pitched one season at Central Arizona College, finishing that season with a 23-7 record.
- Had a 3.57 ERA in nearly 200 innings for the Vaqueros.
- Led Marist HS to an Oregon 5A state championship as a senior.

11

**ANNAH JUNGE****RHP \* 5-7 \* So.**

- Came to CSU via Marquette High School in Ballwin, Mo.
- Has made 14 appearances during the 2021 season, starting nine.
- 1-2 record with a 4.23 ERA and 22 strikeouts in a team-high 51.1 innings.
- 2.40 ERA in 35.0 innings vs. Big South competition.
- 3.0 no-hit innings in series opener vs. Gardner-Webb for first win of the season.
- Pitched a career-high 8.0 innings in the series opener against the Highlanders, striking out

- three.
- Recorded a season-high three strikeouts on four separate occasions.
- 7-4 with a 2.85 ERA and 58 strikeouts during the 2020 season.
- Also had one save in 2020, making 15 appearances and starting nine games.
- Career-high 10 strikeouts on two separate occasions during the 2020 season (vs. Main, vs. North Carolina AGT).

12

**ALYSSA HEINRICH****RHP \* 5-8 \* Sr.**

- Came to CSU via Wando High School in Mount Pleasant, S.C.
- Has made 10 appearances during the 2021 season, starting five.
- 2-5 record with a 5.54 ERA and 16 strikeouts in 36.2 innings pitched.
- Earned wins against Radford and Coastal Carolina.
- Four strikeouts, two runs allowed in five innings in last start against Gardner-Webb.
- Four runs allowed in four innings in first game of doubleheader at South Carolina.

- Four runs allowed in 5.0 innings in second game of doubleheader at PC.
- Led the Big South with 15 games finished in 2019.
- Earned a pair of Big South weekly honors in 2018, being named Freshman of the Week on Feb. 12 (2-0, 0.70 ERA, 9 K) and Pitcher of the Week on April 2 (1-0, 1 SV, 0.00 ERA, 5 K).
- Career-best 3.54 ERA in eight appearances (five starts) in 2020.
- Career 4.34 ERA in 65 appearances (24 starts) at CSU.

32

**NOELLE CHANEY****RHP \* 5-7 \* Fr.**

- Came to CSU via Batavia High School in Batavia, Ill.
- Has not made an appearance this season.

## &gt;&gt;2021 CHARLESTON SOUTHERN SOFTBALL PITCHING STAFF NOTES

**PROBABLE PITCHERS****RHP #11 Annah Junge - Sophomore****2021 Stats: G-GS: 14-9 W-L: 1-2 ERA: 4.23 IP: 51.1 BB: 18 K: 22**

Last Start: March 30, 2021 - W, 6-2 vs. College of Charleston

Stats: Loss, 5.1 innings pitched, nine hits, four runs, four earned runs, three walks, one strikeout

Annah Junge started two of the three games during Charleston Southern's Big South series against Winthrop, including Saturday's series finale. Junge has started in four of CSU's five wins this season and has a 2.63 ERA in games against Big South competition this year.

**LHP #8 Baylee Eaton - Senior****2021 Stats: G-GS: 16-7 W-L: 3-7 ERA: 4.54 IP: 49.1 BB: 13 K: 21**

Last Start: April 9, 2021 - W, 3-2 vs. Gardner-Webb

Stats: No decision, 4.0 innings pitched, four hits, two runs, two earned runs, two walks, no strikeouts

Baylee Eaton got the start in the Bucs' series opener against Gardner-Webb and allowed two runs on four hits in 4.0 innings. The start against the Runnin' Bulldogs marked the first time in her last four starts that she did not record a strikeout.

**RHP #4 Holly Clark - Redshirt Senior****2021 Stats: G-GS: 11-4 W-L: 2-3 ERA: 4.83 IP: 33.1 BB: 18 K: 22**

Last Start: April 10, 2020 - W, 9-1 vs. Gardner-Webb

Stats: Win, 5.0 innings pitched, three hits, one run, one earned run, three walks, three strikeouts, complete game

Holly Clark got the start in the second game of Charleston Southern's Senior Day doubleheader against Gardner-Webb and earned her second complete game win of the season. Clark allowed just three hits and had three strikeouts in a five-inning run-rule win in her longest outing since March 30.

**RHP #12 Alyssa Heinrich - Senior****2021 Stats: G-GS: 10-5 W-L: 2-5 ERA: 5.54 IP: 36.2 BB: 14 K: 16**

Last Start: April 10, 2021 - L, 6-3 vs. Gardner-Webb

Stats: No decision, 5.0 innings pitched, five hits, two runs, two earned runs, no walks, four strikeouts

Alyssa Heinrich got the start in the first game of Charleston Southern's Senior Day doubleheader against Gardner-Webb and struck out a season-high four batters in 5.0 innings of work. The 5.0 innings were tied for her second-longest start of the season, while the two runs allowed were her fewest since March 19.

**PITCHERS HI/LO****STARTERS LOG**

|                 | TEAM W-L | 5.0+ IP | CG/SHO |
|-----------------|----------|---------|--------|
| Annah Junge     | 4-5      | 4       | 1/1    |
| Baylee Eaton    | 2-5      | 2       | 1/0    |
| Alyssa Heinrich | 0-5      | 2       | 0/1    |
| Holly Clark     | 2-2      | 3       | 2/0    |

**INDIVIDUAL PITCHERS GAME BESTS****MOST INNINGS PITCHED, STARTER**

8.0 by Annah Junge vs. Radford, 3/19/2021  
 7.0 by Holly Clark vs. Cleveland State, 2/20/2021  
 7.0 by Baylee Eaton vs. USC Upstate, 3/13/2021  
 7.0 by Baylee Eaton vs. Winthrop, 4/3/2021

**MOST INNINGS PITCHED, RELIEVER**

4.0 by Alyssa Heinrich vs. Cleveland State, 2/20/2021  
 4.0 by Baylee Eaton vs. College of Charleston, 3/30/2021  
 3.0 by Holly Clark vs. Eastern Kentucky, 3/12/2021  
 3.0 by Alyssa Heinrich vs. Radford, 3/19/2021  
 3.0 by Annah Junge vs. Radford, 3/20/2021  
 3.0 by Alyssa Heinrich vs. Coastal Carolina, 3/24/2021  
 3.0 by Baylee Eaton at Presbyterian, 3/28/2021  
 3.0 by Annah Junge vs. Gardner-Webb, 4/10/2021

**MOST WALKS**

5 by Annah Junge vs. Eastern Kentucky, 2/21/2021  
 5 by Annah Junge vs. Radford, 3/19/2021  
 4 by Alyssa Heinrich vs. Cleveland State, 2/20/2021  
 4 by Alyssa Heinrich vs. Radford, 3/20/2021  
 4 by Holly Clark at South Carolina, 4/7/2021

**MOST STRIKEOUTS**

6 by Holly Clark vs. Cleveland State, 2/20/2021  
 5 by Baylee Eaton vs. Radford, 3/19/2021  
 4 by Alyssa Heinrich vs. Gardner-Webb, 4/10/2021  
 3 by Annah Junge vs. Eastern Kentucky, 2/21/2021  
 3 by Alyssa Heinrich vs. USC Upstate, 3/12/2021  
 3 by Annah Junge vs. Radford, 3/19/2021  
 3 by Alyssa Heinrich vs. Radford, 3/20/2021  
 3 by Annah Junge at Presbyterian, 3/27/2021  
 3 by Annah Junge at Presbyterian, 3/28/2021  
 3 by Baylee Eaton at Presbyterian, 3/28/2021  
 3 by Baylee Eaton at South Carolina, 4/7/2021  
 3 by Holly Clark vs. Gardner-Webb, 4/10/2021

**FEWEST HITS, CG**

3 by Baylee Eaton vs. Winthrop, 4/3/2021  
 3 by Holly Clark vs. Gardner-Webb, 4/10/2021  
 8 by Holly Clark vs. Cleveland State, 2/20/2021  
 8 by Annah Junge at Presbyterian, 3/28/2021

**FEWEST WALKS, CG**

1 by Annah Junge at Presbyterian, 3/28/2021  
 1 by Baylee Eaton vs. Winthrop, 4/3/2021  
 2 by Holly Clark vs. Cleveland State, 2/20/2021  
 3 by Holly Clark vs. Gardner-Webb, 4/10/2021

**MOST STRIKEOUTS, CG**

6 by Holly Clark vs. Cleveland State, 2/20/2021  
 3 by Annah Junge at Presbyterian, 3/27/2021  
 3 by Holly Clark vs. Gardner-Webb, 4/10/2021  
 2 by Baylee Eaton vs. Winthrop, 4/3/2021

**PITCHING BREAKDOWN**

|          | W-L-S | ERA  | IP    | H   | R  | ER | BB | SO |
|----------|-------|------|-------|-----|----|----|----|----|
| Starting | 3-13  | 4.90 | 120.0 | 135 | 93 | 84 | 45 | 56 |
| Relief   | 5-4   | 4.46 | 48.2  | 50  | 39 | 31 | 18 | 24 |



## &gt;&gt;2021 CHARLESTON SOUTHERN SOFTBALL HITTER NOTES

00

**KATELYN NORRIS****OF \* 5-2 \* So.**

- Came to CSU via The Kings Academy in Knoxville, Tenn.
- Started 16 games this season, primarily playing left field.
- Hitting .291 with 16 hits and 14 runs scored.
- Reached base safely in each of the last 10 games.
- First two RBI's of 2021 came in first game vs. Coastal Carolina.
- Tied career high with 3-for-3 game in last game at PC.

2

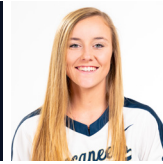
**ASHLEY MECKLEY****INF \* 5-6 \* Jr.**

- Came to CSU via Coker University in Hartsville, S.C.
- Also previously played at Hanahan High School in Hanahan, S.C.
- Has started all 25 games this season, playing primarily at shortstop.
- Leads CSU with eight homers and 15 runs batted in
- 13 extra-base hits and 13 runs scored.

3

**MEGHAN GAGLIANO****OF \* 5-6 \* Sr.**

- Came to CSU via Wheaton Academy in South Elgin, Ill.
- Has appeared in 22 games, starting 12.
- Hitting .276 with eight hits and three stolen bases.
- Scored her first run of the season in last game against Radford.
- Currently on a four-game hit streak, also recorded first RBI of season in last game vs. GWU.

10

**SARAH BROWN****INF \* 5-7 \* Sr.**

- Came to CSU via Sheldon High School in Sacramento, Calif.
- Has started all 25 games this season, playing third base, center field and right field.
- .270 average with four multi-hit games and 11 runs batted in.
- Two RBI's in series finale vs. Radford.
- First homer of the season, a three-run shot, came vs. CCU.

15

**MADISON KOGER****INF \* 5-7 \* Sr.**

- Came to CSU via Fairfield High School in Fairfield, Ohio.
- Has started each of the last 21 games.
- Hitting .283 with five RBI's.
- Two multi-hit games in three-game series vs. Radford.
- Five multi-hit games this season.
- First homer of the season came in first game vs. Coastal.

16

**DOMINIQUE MANNERINO****INF \* 5-5 \* Sr.**

- Came to CSU via Hillsborough CC in Plant City, Fla.
- Previously attended Lockport Township High School in Homer Glen, Ill.
- 22 games, 19 starts, has played first base and right field.
- .175 average with three doubles and five runs batted in.
- Hits in each of the last two games.

21

**EMILY CROSBY****INF \* 5-4 \* So.**

- Came to CSU via Battery Creek High School in Beaufort, S.C.
- Started each of the first four games this season.
- Hitting .538 with two homers, a triple and three runs batted in.
- Homered in both games of doubleheader vs. ECU.
- Hit CSU's lone triple of the season against Cleveland State.

25

**ASHLYN CRIBB****C \* 5-5 \* So.**

- Came to CSU via Hanahan High School in Hanahan, S.C.
- Has started all 25 games and has caught every inning behind the plate.
- .242 average with five doubles and 10 runs batted in.
- Three RBI's in last two games of PC series.
- 3-for-3, two doubles and 4 RBI's in last game vs. GWU.

27

**RHIANA HUBBARD****OF \* 5-7 \* Jr.**

- Came to CSU via Fairfield High School in Fairfield, Ohio
- Has played in 14 games this season, starting 11.
- .172 average with five hits and two RBI's.
- Five hits, with four coming in games she started.
- Pinch hit RBI triple in series finale at Presbyterian.

33

**BROOKLYNN BREWINGTON****INF \* 5-6 \* Jr.**

- Came to CSU via Andrews High School in Andrews, S.C.
- Has started all 25 games this season, playing at second base and as the DP.
- .350 average, has at least one hit in 19 of the first 25 games.
- Eight-game hit streak snapped vs. College of Charleston.
- Eight multi-hit games in 2021 season.

41

**ERIKA COOPER****INF \* 5-9 \* Jr.**

- Came to CSU via Rockwood Summit High School in Fenton, Mo.
- Has made 23 appearances this season, starting 18.
- .235 average with 12 hits this season.
- Solo homer in first game vs. Coastal, proved to be game-winner.
- Also hit a double against USC Upstate.
- Multi-hit games in last two games of PC series.

54

**SEAENNA SATCHER****INF \* 5-5 \* Jr.**

- Came to CSU via Newbury Park High School in Newbury Park, Calif.
- Has started 24 games this season, playing primarily third base.
- .278 average with three homers and 10 runs batted in.
- Two hits, including a solo homer, in first game vs. CofC.
- Opened scoring in first game of DH vs. GWU with solo homer.

99

**TAYLOR GLEASON****OF \* 5-8 \* Sr.**

- Came to CSU via May River High School in Bluffton, S.C.
- Has appeared in three games this season.
- Three at-bats this season, one each against USC Upstate, Radford and South Carolina.

>>2021 CHARLESTON SOUTHERN SOFTBALL HITTER NOTES

PROJECTED LINEUP

C #25 Ashlyn Cribb - So.

GP-GS: 25-25    AVG: .242    HR: 0    RBI: 10

Ashlyn Cribb has started all 22 games this season for the Bucs and has caught every inning behind the plate for CSU so far. She had three RBI's in the three-game series at Presbyterian and doubles against EKU, USC Upstate and Coastal Carolina. Crib had a career day in the last game vs. GWU, going 3-for-3 with two doubles and four RBI's.

1B #41 Erika Cooper - Jr.

GP-GS: 23-18    AVG: .235    HR: 1    RBI: 3

Erika Cooper has appeared in 23 games this season, starting 18. Cooper had multi-hit outings in each of the last two games against PC, including a triple in the second game of the series. She hit the go-ahead homer in the first game against Coastal Carolina in the bottom of the fifth inning. Cooper had a pair of hits and scored the go-ahead run in CSU's win over Winthrop.

2B #33 Brooklynn Brewington - Jr.

GP-GS: 25-25    AVG: .350    HR: 0    RBI: 4

Brooklynn Brewington has started all 22 games this season and has seen time at both second base and as the designated player. Brewington has at least one hit in 17 of the first 22 games this season and delivered a walk-off RBI single in the series opener against Radford. She leads the team with a .350 batting average and 12 stolen bases, and has a team-leading nine multi-hit games.

3B #54 SeaEnna Satcher - Jr.

GP-GS: 24-24    AVG: .278    HR: 3    RBI: 10

SeaEnna Satcher has started all 24 games she has appeared in, playing primarily at third base. Satcher had four hits, including a two-run homer, in CSU's conference-opening series against USC Upstate and is tied for second on the team with nine RBI's. She hit her second homer of the season against CofC and hit her third against GWU.

SS #2 Ashley Meckley - Jr.

GP-GS: 25-25    AVG: .274    HR: 8    RBI: 15

Ashley Meckley has started all 25 games at shortstop for CSU after transferring into the program from Coker. Meckley leads the team with eight homers, including four in her last nine games, and also has a team-leading 15 runs batted in and 49 total bases. She hit two-run homers Wednesday at South Carolina and Saturday vs. Gardner-Webb.

LF #00 Katelyn Norris - So.

GP-GS: 16-16    AVG: .291    HR: 0    RBI: 3

Katelyn Norris started each of the first 15 games this season and has primarily played in left field during her time at CSU. Norris made her return to the starting lineup Saturday and has a career-best 10-game on-base streak with hits in each of her last five games, including a 3-for-3 outing in the series finale at Presbyterian.

CF #10 Sarah Brown - Sr.

GP-GS: 25-25    AVG: .270    HR: 1    RBI: 11

Sarah Brown has been a mainstay in the lineup, starting all 25 games while spending time at third base, center field and right field this season. Brown hit her first home run of the season against Coastal Carolina and is second on the team with 11 runs batted in, including one in CSU's 2-1 win over Winthrop and two in the series win over GWU.

RF #3 Meghan Gagliano - Sr.

GP-GS: 22-12    AVG: .276    HR: 0    RBI: 1

Meghan Gagliano has started in right field in each of Charleston Southern's last nine games. She had her first multi-hit game of the season Saturday against Winthrop and has six hits in her last seven starts, including one in the second game of Wednesday's doubleheader at South Carolina. Gagliano has hits in each of the last four games.

DP #15 Madison Koger - Sr.

GP-GS: 21-21    AVG: .283    HR: 1    RBI: 5

Madison Koger has started each of the last 21 games for the Bucs and has five multi-hit games during that span. Koger recorded her first RBI of the season in the series opener against Radford and had four hits in three games against the Highlanders. She hit her first home run of the season against Coastal Carolina. Koger doubled to lead off CSU's doubleheader at South Carolina and scored three runs in the last game vs. GWU.

PLAYER NOTES

#16 Dominique Mannerino - INF - Sr.

GP-GS: 22-16    AVG: .175    HR: 0    RBI: 5

Dominique Mannerino started each of the first 16 games for CSU and has seen time at both first base and right field. Mannerino had a season-best two RBI's in the series finale against USC Upstate and hit a two-out double in the series opener at Presbyterian.

#21 Emily Crosby - INF - So.

GP-GS: 4-4    AVG: .538    HR: 2    RBI: 3

Emily Crosby started each of the first four games of this season for CSU. Crosby had seven hits, including a triple and two homers, and three RBI's in those four Opening Weekend games.

#27 Rhiana Hubbard - OF - Jr.

GP-GS: 14-11    AVG: .172    HR: 0    RBI: 2

Rhiana Hubbard has started eight of the last 10 games in left field for the Bucs, including both games of Wednesday's doubleheader at South Carolina. She has five hits this season, including an RBI triple at Presbyterian.

#99 Taylor Gleason - OF - Sr.

GP-GS: 3-0    AVG: .000    HR: 0    RBI: 0

Taylor Gleason has appeared in three games this season. Gleason has three at-bats this season, one each against USC Upstate, Radford and South Carolina.

HITTERS HI/LO

INDIVIDUAL BATTERS GAME BESTS

MOST AT-BATS

6 by Katelyn Norris vs. Radford, 3/19/2021

MOST HITS

3 by Emily Crosby vs. Eastern Kentucky, 2/21/2021  
3 by Ashley Meckley vs. Coastal Carolina, 3/24/2021  
3 by Katelyn Norris at Presbyterian, 3/28/2021  
3 by Ashlyn Cribb vs. Gardner-Webb, 4/10/2021

MOST RUNS

3 by Katelyn Norris vs. Radford, 3/19/2021  
3 by Madison Koger vs. Gardner-Webb, 4/10/2021

MOST RBI

4 by Ashlyn Cribb vs. Gardner-Webb, 4/10/2021  
3 by Ashley Meckley vs. Eastern Kentucky, 2/21/2021  
3 by Sarah Brown vs. Coastal Carolina, 3/24/2021

MOST DOUBLES

2 by Brooklynn Brewington vs. Coastal Carolina, 3/24/2021  
2 by Ashlyn Cribb vs. Gardner-Webb, 4/10/2021  
1 by Ashlyn Cribb vs. Cleveland State, 2/20/2021  
1 by Ashley Meckley vs. Eastern Kentucky, 2/21/2021  
1 by Dominique Mannerino vs. Eastern Kentucky, 2/21/2021  
1 by Ashley Meckley vs. Eastern Kentucky, 2/21/2021  
1 by Sarah Brown vs. USC Upstate, 3/12/2021  
1 by Ashlynn Cribb vs. USC Upstate, 3/12/2021  
1 by Erika Cooper vs. USC Upstate, 3/12/2021  
1 by Dominique Mannerino vs. USC Upstate, 3/13/2021  
1 by Ashley Meckley vs. USC Upstate, 3/13/2021  
1 by Sarah Brown vs. Radford, 3/19/2021  
1 by Ashlyn Cribb vs. Coastal Carolina, 3/24/2021  
1 by Ashley Meckley vs. Coastal Carolina, 3/24/2021  
1 by SeaEnna Satcher vs. Coastal Carolina, 3/24/2021  
1 by Dominique Mannerino at Presbyterian, 3/28/2021  
1 by Katelyn Norris at Presbyterian, 3/28/2021  
1 by Erika Cooper vs. Winthrop, 4/3/2021  
1 by Madison Koger at South Carolina, 4/7/2021

MOST TRIPLES

1 by Emily Crosby vs. Cleveland State, 2/20/2021  
1 by Erika Cooper at Presbyterian, 3/27/2021  
1 by Rhiana Hubbard at Presbyterian, 3/28/2021

MOST HOME RUNS

1 by Ashley Meckley vs. Cleveland State, 2/20/2021  
1 by Emily Crosby vs. Eastern Kentucky, 2/21/2021  
1 by Ashley Meckley vs. Eastern Kentucky, 2/21/2021  
1 by Emily Crosby vs. Eastern Kentucky, 2/21/2021  
1 by SeaEnna Satcher vs. USC Upstate, 3/13/2021  
1 by Ashley Meckley vs. Radford, 3/20/2021  
1 by Erika Cooper vs. Coastal Carolina, 3/24/2021  
1 by Madison Koger vs. Coastal Carolina, 3/24/2021  
1 by Sarah Brown vs. Coastal Carolina, 3/24/2021  
1 by Ashley Meckley vs. Coastal Carolina, 3/24/2021  
1 by SeaEnna Satcher vs. College of Charleston, 3/30/2021  
1 by Ashley Meckley vs. College of Charleston, 3/30/2021  
1 by Ashley Meckley vs. Winthrop, 4/2/2021  
1 by Ashley Meckley at South Carolina, 4/7/2021  
1 by SeaEnna Satcher vs. Gardner-Webb, 4/10/2021  
1 by Ashley Meckley vs. Gardner-Webb, 4/10/2021

## &gt;&gt;2021 CHARLESTON SOUTHERN SOFTBALL SEASON OVERALL STATISTICS

Record: 8-17 Home: 7-13 Away: 1-4 Big South: 5-10

| Player                 | avg  | gp-gs | ab  | r   | h   | 2b | 3b | hr | rbi | tb  | slg%  | bb | hp | so | gdp | ob%  | sf | sh | sb-att | po  | a   | e  | fld%  |
|------------------------|------|-------|-----|-----|-----|----|----|----|-----|-----|-------|----|----|----|-----|------|----|----|--------|-----|-----|----|-------|
| 33 BREWINGTON, Brookly | .350 | 25-25 | 80  | 12  | 28  | 3  | 0  | 0  | 4   | 31  | .388  | 7  | 0  | 6  | 0   | .402 | 0  | 3  | 12-12  | 65  | 43  | 5  | .956  |
| 0 NORRIS, Katelyn      | .291 | 18-16 | 55  | 14  | 16  | 1  | 0  | 0  | 3   | 17  | .309  | 6  | 0  | 9  | 0   | .361 | 0  | 1  | 4-4    | 25  | 2   | 0  | 1.000 |
| 15 KOGER, Madison      | .283 | 21-21 | 60  | 6   | 17  | 1  | 0  | 1  | 5   | 21  | .350  | 10 | 0  | 6  | 1   | .375 | 2  | 1  | 1-1    | 3   | 3   | 0  | 1.000 |
| 54 SATCHER, SeaEnna    | .278 | 24-24 | 72  | 6   | 20  | 1  | 0  | 3  | 10  | 30  | .417  | 1  | 4  | 7  | 3   | .321 | 1  | 1  | 0-0    | 22  | 32  | 6  | .900  |
| 2 MECKLEY, Ashley      | .274 | 25-25 | 73  | 13  | 20  | 5  | 0  | 8  | 15  | 49  | .671  | 16 | 0  | 13 | 0   | .404 | 0  | 0  | 6-6    | 40  | 63  | 5  | .954  |
| 10 BROWN, Sarah        | .270 | 25-25 | 74  | 10  | 20  | 3  | 0  | 1  | 11  | 26  | .351  | 3  | 1  | 11 | 1   | .304 | 1  | 3  | 3-3    | 46  | 3   | 1  | .980  |
| 25 CRIBB, Ashlyn       | .242 | 25-25 | 66  | 5   | 16  | 5  | 0  | 0  | 10  | 21  | .318  | 5  | 2  | 11 | 0   | .307 | 2  | 1  | 0-0    | 89  | 13  | 2  | .981  |
| 41 COOPER, Erika       | .235 | 23-18 | 51  | 7   | 12  | 2  | 1  | 1  | 3   | 19  | .373  | 5  | 0  | 13 | 0   | .304 | 0  | 2  | 2-2    | 119 | 5   | 1  | .992  |
| 16 MANNERINO, Dominiqu | .175 | 22-19 | 57  | 7   | 10  | 3  | 0  | 0  | 5   | 13  | .228  | 4  | 1  | 10 | 0   | .238 | 1  | 1  | 0-0    | 53  | 2   | 2  | .965  |
| -----                  |      |       |     |     |     |    |    |    |     |     |       |    |    |    |     |      |    |    |        |     |     |    |       |
| 21 CROSBY, Emily       | .538 | 4-4   | 13  | 4   | 7   | 0  | 1  | 2  | 3   | 15  | 1.154 | 0  | 0  | 4  | 0   | .538 | 0  | 0  | 0-0    | 0   | 0   | 0  | .000  |
| 3 GAGLIANO, Meghan     | .241 | 22-12 | 29  | 2   | 7   | 0  | 0  | 0  | 1   | 7   | .241  | 0  | 0  | 3  | 0   | .241 | 0  | 3  | 3-3    | 13  | 1   | 0  | 1.000 |
| 27 HUBBARD, Rhiana     | .172 | 14-11 | 29  | 1   | 5   | 0  | 1  | 0  | 2   | 7   | .241  | 2  | 1  | 4  | 0   | .242 | 1  | 1  | 0-0    | 28  | 0   | 1  | .966  |
| 99 GLEASON, Taylor     | .000 | 4-0   | 4   | 0   | 0   | 0  | 0  | 0  | 0   | 0   | .000  | 0  | 0  | 1  | 0   | .000 | 0  | 0  | 0-0    | 0   | 0   | 0  | .000  |
| 11 JUNG, Annah         | .000 | 3-0   | 3   | 0   | 0   | 0  | 0  | 0  | 0   | 0   | .000  | 0  | 0  | 0  | 0   | .000 | 0  | 0  | 0-0    | 6   | 6   | 0  | 1.000 |
| 1 CARVER, Heather      | .000 | 3-0   | 2   | 0   | 0   | 0  | 0  | 0  | 0   | 0   | .000  | 0  | 0  | 0  | 0   | .000 | 0  | 0  | 0-0    | 0   | 0   | 0  | .000  |
| Totals                 | .266 | 25    | 668 | 87  | 178 | 24 | 3  | 16 | 72  | 256 | .383  | 59 | 9  | 98 | 5   | .331 | 8  | 17 | 31-31  | 512 | 197 | 25 | .966  |
| Opponents              | .292 | 25    | 696 | 132 | 203 | 33 | 3  | 26 | 122 | 320 | .460  | 63 | 11 | 81 | 2   | .357 | 7  | 23 | 33-38  | 504 | 172 | 33 | .953  |

LOB - Team (171), Opp (158). DPs turned - Team (5), Opp (6). CI - Team (1), CRIBB, A 1.

## (All games Sorted by Earned run avg)

| Player              | era  | w-l  | app | gs | cg | sho | sv | ip    | h   | r   | er  | bb | so | 2b | 3b | hr | b/avg | wp | hp | bk | sfa | sha |
|---------------------|------|------|-----|----|----|-----|----|-------|-----|-----|-----|----|----|----|----|----|-------|----|----|----|-----|-----|
| 11 JUNG, Annah      | 4.23 | 1-2  | 14  | 9  | 1  | 0/1 | 0  | 51.1  | 63  | 34  | 31  | 18 | 22 | 9  | 1  | 7  | .306  | 5  | 2  | 0  | 3   | 7   |
| 8 EATON, Baylee     | 4.54 | 3-7  | 16  | 7  | 1  | 0/1 | 0  | 49.1  | 54  | 36  | 32  | 13 | 21 | 11 | 1  | 4  | .265  | 7  | 4  | 0  | 2   | 5   |
| 4 CLARK, Holly      | 4.83 | 2-3  | 11  | 4  | 2  | 0/0 | 0  | 33.1  | 40  | 30  | 23  | 18 | 22 | 4  | 0  | 7  | .288  | 4  | 1  | 0  | 0   | 3   |
| 12 HEINRICH, Alyssa | 5.54 | 2-5  | 10  | 5  | 0  | 0/0 | 0  | 36.2  | 46  | 32  | 29  | 14 | 16 | 9  | 1  | 8  | .313  | 5  | 4  | 0  | 2   | 8   |
| Totals              | 4.72 | 8-17 | 25  | 25 | 4  | 1/1 | 0  | 170.2 | 203 | 132 | 115 | 63 | 81 | 33 | 3  | 26 | .292  | 21 | 11 | 0  | 7   | 23  |
| Opponents           | 2.88 | 17-8 | 25  | 25 | 12 | 2/0 | 2  | 168.0 | 178 | 87  | 69  | 59 | 98 | 24 | 3  | 16 | .266  | 15 | 9  | 0  | 8   | 17  |

PB - Team (1), CRIBB, A 1, Opp (6). Pickoffs - Team (1), CRIBB, A 1. SBA/ATT - CRIBB, A (33-38), CLARK, H (12-12), JUNG, A (6-10), EATON, B (8-9), HEINRICH, A (7-7).

## &gt;&gt;2021 CHARLESTON SOUTHERN SOFTBALL CONFERENCE-ONLY STATISTICS

Record: 5-10 Home: 4-8 Away: 1-2 Big South: 5-10

| Player                 | avg  | gp-gs | ab  | r  | h   | 2b | 3b | hr | rbi | tb  | slg% | bb | hp | so | gdp | ob%  | sf | sh | sb-att | po  | a   | e  | fld%  |
|------------------------|------|-------|-----|----|-----|----|----|----|-----|-----|------|----|----|----|-----|------|----|----|--------|-----|-----|----|-------|
| 33 BREWINGTON, Brookly | .333 | 15-15 | 51  | 7  | 17  | 1  | 0  | 0  | 3   | 18  | .353 | 2  | 0  | 4  | 0   | .358 | 0  | 2  | 9-9    | 37  | 28  | 5  | .929  |
| 0 NORRIS, Katelyn      | .333 | 12-10 | 39  | 9  | 13  | 1  | 0  | 0  | 1   | 14  | .359 | 1  | 0  | 6  | 0   | .350 | 0  | 1  | 2-2    | 14  | 1   | 0  | 1.000 |
| 54 SATCHER, SeaEnna    | .326 | 14-14 | 43  | 3  | 14  | 0  | 0  | 2  | 7   | 20  | .465 | 0  | 2  | 6  | 2   | .348 | 1  | 1  | 0-0    | 13  | 18  | 3  | .912  |
| 25 CRIBB, Ashlyn       | .300 | 15-15 | 40  | 2  | 12  | 3  | 0  | 0  | 7   | 15  | .375 | 3  | 1  | 5  | 0   | .356 | 1  | 1  | 0-0    | 51  | 11  | 1  | .984  |
| 15 KOGER, Madison      | .273 | 15-15 | 44  | 4  | 12  | 0  | 0  | 0  | 2   | 12  | .273 | 7  | 0  | 4  | 1   | .365 | 1  | 1  | 1-1    | 3   | 3   | 0  | 1.000 |
| 10 BROWN, Sarah        | .273 | 15-15 | 44  | 6  | 12  | 3  | 0  | 0  | 7   | 15  | .341 | 3  | 1  | 9  | 1   | .327 | 1  | 3  | 2-2    | 26  | 2   | 0  | 1.000 |
| 2 MECKLEY, Ashley      | .195 | 15-15 | 41  | 6  | 8   | 2  | 0  | 3  | 5   | 19  | .463 | 14 | 0  | 7  | 0   | .400 | 0  | 0  | 5-5    | 23  | 37  | 4  | .938  |
| 16 MANNERINO, Dominiqu | .176 | 14-12 | 34  | 6  | 6   | 2  | 0  | 0  | 4   | 8   | .235 | 4  | 1  | 5  | 0   | .275 | 1  | 1  | 0-0    | 36  | 2   | 0  | 1.000 |
| -----                  |      |       |     |    |     |    |    |    |     |     |      |    |    |    |     |      |    |    |        |     |     |    |       |
| 41 COOPER, Erika       | .333 | 13-11 | 27  | 5  | 9   | 2  | 1  | 0  | 2   | 13  | .481 | 5  | 0  | 6  | 0   | .438 | 0  | 1  | 2-2    | 75  | 4   | 1  | .988  |
| 3 GAGLIANO, Meghan     | .250 | 14-6  | 16  | 1  | 4   | 0  | 0  | 0  | 1   | 4   | .250 | 0  | 0  | 3  | 0   | .250 | 0  | 2  | 2-2    | 9   | 0   | 0  | 1.000 |
| 27 HUBBARD, Rhiana     | .143 | 10-7  | 21  | 1  | 3   | 0  | 1  | 0  | 1   | 5   | .238 | 1  | 0  | 3  | 0   | .182 | 0  | 1  | 0-0    | 17  | 0   | 1  | .944  |
| 99 GLEASON, Taylor     | .000 | 3-0   | 3   | 0  | 0   | 0  | 0  | 0  | 0   | 0   | .000 | 0  | 0  | 1  | 0   | .000 | 0  | 0  | 0-0    | 0   | 0   | 0  | .000  |
| 11 JUNG, Annah         | .000 | 1-0   | 1   | 0  | 0   | 0  | 0  | 0  | 0   | 0   | .000 | 0  | 0  | 0  | 0   | .000 | 0  | 0  | 0-0    | 2   | 4   | 0  | 1.000 |
| Totals                 | .272 | 15    | 404 | 50 | 110 | 14 | 2  | 5  | 40  | 143 | .354 | 40 | 5  | 59 | 4   | .341 | 5  | 14 | 23-23  | 309 | 123 | 17 | .962  |
| Opponents              | .267 | 15    | 409 | 67 | 109 | 16 | 3  | 13 | 60  | 170 | .416 | 35 | 6  | 48 | 1   | .330 | 4  | 15 | 19-23  | 306 | 97  | 21 | .950  |

LOB - Team (112), Opp (93). DPs turned - Team (3), Opp (5).

## (Big South games only Sorted by Earned run avg)

| Player              | era  | w-l  | app | gs | cg | sho | sv | ip    | h   | r  | er | bb | so | 2b | 3b | hr | b/avg | wp | hp | bk | sfa | sha |
|---------------------|------|------|-----|----|----|-----|----|-------|-----|----|----|----|----|----|----|----|-------|----|----|----|-----|-----|
| 11 JUNG, Annah      | 2.40 | 1-2  | 9   | 5  | 1  | 0/1 | 0  | 35.0  | 34  | 15 | 12 | 12 | 15 | 2  | 1  | 3  | .262  | 2  | 1  | 0  | 2   | 6   |
| 8 EATON, Baylee     | 3.32 | 2-4  | 9   | 4  | 1  | 0/1 | 0  | 31.2  | 29  | 18 | 15 | 7  | 13 | 6  | 1  | 2  | .227  | 6  | 2  | 0  | 1   | 4   |
| 12 HEINRICH, Alyssa | 5.92 | 1-3  | 6   | 4  | 0  | 0/0 | 0  | 23.2  | 30  | 21 | 20 | 8  | 13 | 6  | 1  | 4  | .313  | 4  | 3  | 0  | 1   | 5   |
| -----               |      |      |     |    |    |     |    |       |     |    |    |    |    |    |    |    |       |    |    |    |     |     |
| 4 CLARK, Holly      | 4.42 | 1-1  | 5   | 2  | 1  | 0/0 | 0  | 12.2  | 16  | 13 | 8  | 8  | 7  | 2  | 0  | 4  | .291  | 3  | 0  | 0  | 0   | 0   |
| Totals              | 3.74 | 5-10 | 15  | 15 | 3  | 1/1 | 0  | 103.0 | 109 | 67 | 55 | 35 | 48 | 16 | 3  | 13 | .267  | 15 | 6  | 0  | 4   | 15  |
| Opponents           | 2.61 | 10-5 | 15  | 15 | 8  | 1/0 | 2  | 102.0 | 110 | 50 | 38 | 40 | 59 | 14 | 2  | 5  | .272  | 5  | 5  | 0  | 5   | 14  |

PB - Team (1), CRIBB, A 1, Opp (4). SBA/ATT - CRIBB, A (19-23), EATON, B (6-7), JUNG, A (3-6), HEINRICH, A (5-5), CLARK, H (5-5).



## &gt;&gt;2021 CHARLESTON SOUTHERN SOFTBALL GAME RESULTS

| Date           | Opponent                  |   | Score | Inns | Overall | Big South | Pitcher of record   | Attend | Time |
|----------------|---------------------------|---|-------|------|---------|-----------|---------------------|--------|------|
| Feb 20, 2021   | CLEVELAND STATE-1         | L | 3-4   | (8)  | 0-1-0   | 0-0-0     | HEINRICH, A (L 0-1) | 60     | 2:01 |
| Feb 20, 2021   | CLEVELAND STATE-2         | w | 2-1   | 7    | 1-1-0   | 0-0-0     | CLARK, H (W 1-0)    | 60     | 1:56 |
| Feb 21, 2021   | EASTERN KENTUCKY-1        | L | 3-8   | 7    | 1-2-0   | 0-0-0     | EATON, B (L 0-1)    | 60     | 1:01 |
| Feb 21, 2021   | EASTERN KENTUCKY-2        | L | 5-11  | 7    | 1-3-0   | 0-0-0     | CLARK, H (L)        | 60     | 2:33 |
| * Mar 12, 2021 | USC UPSTATE-1             | L | 6-8   | 7    | 1-4-0   | 0-1-0     | HEINRICH, A (L 0-2) | 71     | 1 HR |
| * Mar 12, 2021 | USC UPSTATE-2             | L | 0-5   | 7    | 1-5-0   | 0-2-0     | CLARK, H (L 1-2)    | 48     | 2 HR |
| * Mar 13, 2021 | USC UPSTATE               | L | 4-7   | 7    | 1-6-0   | 0-3-0     | EATON, B (L)        | 30     | 2:06 |
| * Mar 19, 2021 | RADFORD                   | w | 5-4   | (11) | 2-6-0   | 1-3-0     | HEINRICH, A (W 1-2) | 60     | 2:39 |
| * Mar 20, 2021 | RADFORD-1                 | L | 1-14  | 6    | 2-7-0   | 1-4-0     | EATON, B (L 0-3)    | 60     | 2:00 |
| * Mar 20, 2021 | RADFORD-2                 | L | 3-5   | 7    | 2-8-0   | 1-5-0     | HEINRICH, A (L 1-3) | 60     | 2:04 |
| Mar 24, 2021   | COASTAL CAROLINA-1        | w | 8-7   | 7    | 3-8-0   | 1-5-0     | HEINRICH, A (W 2-3) | 60     | 2:06 |
| Mar 24, 2021   | COASTAL CAROLINA-2        | L | 6-7   | 7    | 3-9-0   | 1-5-0     | EATON, B (L 0-4)    | 60     | 2:17 |
| * Mar 27, 2021 | at Presbyterian College-1 | L | 1-2   | 7    | 3-10-0  | 1-6-0     | JUNGE, A (L 0-1)    | 50     | 2:05 |
| * Mar 27, 2021 | at Presbyterian College-2 | L | 1-4   | 7    | 3-11-0  | 1-7-0     | HEINRICH, A (L 2-4) | -      | 1:56 |
| * Mar 28, 2021 | at Presbyterian College   | w | 8-0   | 5    | 4-11-0  | 2-7-0     | EATON, B (W 1-4)    | 38     | 1:54 |
| Mar 30, 2021   | COL. OF CHARLESTON-1      | L | 2-6   | 7    | 4-12-0  | 2-7-0     | CLARK, H (L 1-3)    | 60     | 1:47 |
| Mar 30, 2021   | COL. OF CHARLESTON-2      | w | 6-4   | 7    | 5-12-0  | 2-7-0     | EATON, B (W 2-4)    | 60     | 2:06 |
| * Apr 02, 2021 | WINTHROP                  | L | 3-4   | 7    | 5-13-0  | 2-8-0     | EATON, B (L 2-5)    | 60     | 2:11 |
| * Apr 03, 2021 | WINTHROP-1                | w | 2-1   | 7    | 6-13-0  | 3-8-0     | EATON, B (W 3-5)    | 60     | 1:32 |
| * Apr 03, 2021 | WINTHROP-2                | L | 1-4   | 7    | 6-14-0  | 3-9-0     | JUNGE, A (L 0-2)    | 60     | 2:11 |
| Apr 07, 2021   | at South Carolina-1       | L | 2-9   | 7    | 6-15-0  | 3-9-0     | HEINRICH, A (L 2-5) | 200    | 2:11 |
| Apr 07, 2021   | at South Carolina-2       | L | 0-8   | 5    | 6-16-0  | 3-9-0     | EATON, B (L 3-6)    | 200    | 1:34 |
| * Apr 09, 2021 | GARDNER-WEBB              | w | 3-2   | 7    | 7-16-0  | 4-9-0     | JUNGE, A (W 1-2)    | 60     | 1:39 |
| * Apr 10, 2021 | GARDNER-WEBB-1            | L | 3-6   | (8)  | 7-17-0  | 4-10-0    | EATON, B (L 3-7)    | 60     | 2:01 |
| * Apr 10, 2021 | GARDNER-WEBB-2            | w | 9-1   | 5    | 8-17-0  | 5-10-0    | CLARK, H (W 2-3)    | 60     | 1:27 |

\* = Conference game

() extra inning game

## &gt;&gt;2021 CHARLESTON SOUTHERN SOFTBALL GAMES SUMMARY

| Score by innings    | 1  | 2  | 3  | 4  | 5  | 6  | 7  | 8 | 9 | EX | Total |
|---------------------|----|----|----|----|----|----|----|---|---|----|-------|
| Charleston Southern | 16 | 23 | 11 | 7  | 20 | 4  | 4  | 1 | 0 | 1  | 87    |
| Opponents           | 16 | 14 | 10 | 28 | 22 | 22 | 15 | 5 | 0 | 0  | 132   |

**Record when ...**

|                      |      |                      |      |
|----------------------|------|----------------------|------|
| Overall              | 8-17 | After 4 leading      | 6-4  |
| Conference           | 5-10 | ..... trailing       | 1-12 |
| Non-Conference       | 3-7  | ..... tied           | 1-1  |
| Home games           | 7-13 | After 5 leading      | 5-3  |
| Away games           | 1-4  | ..... trailing       | 0-11 |
| Neutral site         | 0-0  | ..... tied           | 1-2  |
| Day games            | 5-14 | After 6 leading      | 5-1  |
| Night games          | 3-3  | ..... trailing       | 0-11 |
| vs Left starter      | 0-3  | ..... tied           | 1-3  |
| vs Right starter     | 8-14 |                      |      |
| 1-Run games          | 5-4  | Hit 0 home runs      | 5-8  |
| 2-Run games          | 1-2  | ... 1 home run       | 2-6  |
| 5+Run games          | 2-6  | ... 2+ home runs     | 1-3  |
| Extra innings        | 1-2  |                      |      |
| Shutouts             | 1-2  | Opponent 0 home runs | 3-4  |
|                      |      | ..... 1 home run     | 3-8  |
| Scoring 0-2 runs     | 2-8  | ..... 2+ HRs         | 2-5  |
| ..... 3-5 runs       | 2-7  |                      |      |
| ..... 6-9 runs       | 4-2  | Made 0 errors        | 3-8  |
| ..... 10+ runs       | 0-0  | .... 1 error         | 4-6  |
|                      |      | .... 2+ errors       | 1-3  |
| Opponent 0-2 runs    | 5-1  |                      |      |
| ..... 3-5 runs       | 2-6  | Opp. made 0 errors   | 2-5  |
| ..... 6-9 runs       | 1-8  | ..... 1 error        | 1-8  |
| ..... 10+ runs       | 0-2  | ..... 2+ errors      | 5-4  |
| Scored in 1st inning | 4-6  | Out-hit opponent     | 7-2  |
| Opp. scored in 1st   | 1-8  | Out-hit by opponent  | 1-13 |
| Scores first         | 6-6  | Hits are tied        | 0-2  |
| Opp. scores first    | 2-11 |                      |      |

**Record when team scores:**

|      |     |     |     |     |     |     |     |     |     |     |     |
|------|-----|-----|-----|-----|-----|-----|-----|-----|-----|-----|-----|
| Runs | 0   | 1   | 2   | 3   | 4   | 5   | 6   | 7   | 8   | 9   | 10+ |
| W-L  | 0-2 | 0-4 | 2-2 | 1-5 | 0-1 | 1-1 | 1-2 | 0-0 | 2-0 | 1-0 | 0-0 |

**Record when opponent scores:**

|      |     |     |     |     |     |     |     |     |     |     |     |
|------|-----|-----|-----|-----|-----|-----|-----|-----|-----|-----|-----|
| Runs | 0   | 1   | 2   | 3   | 4   | 5   | 6   | 7   | 8   | 9   | 10+ |
| W-L  | 1-0 | 3-0 | 1-1 | 0-0 | 2-4 | 0-2 | 0-2 | 1-2 | 0-3 | 0-1 | 0-2 |

**Record when leading after:**

|      |     |     |     |     |     |     |
|------|-----|-----|-----|-----|-----|-----|
| Inn. | 1   | 2   | 3   | 4   | 5   | 6   |
| W-L  | 3-5 | 6-5 | 5-6 | 6-4 | 5-3 | 5-1 |

**Record when trailing after:**

|      |     |     |     |      |      |      |
|------|-----|-----|-----|------|------|------|
| Inn. | 1   | 2   | 3   | 4    | 5    | 6    |
| W-L  | 0-6 | 0-7 | 1-9 | 1-12 | 0-11 | 0-11 |

**Record when tied after:**

|      |     |     |     |     |     |     |
|------|-----|-----|-----|-----|-----|-----|
| Inn. | 1   | 2   | 3   | 4   | 5   | 6   |
| W-L  | 5-6 | 2-5 | 2-2 | 1-1 | 1-2 | 1-3 |

Current winning streak: 1

Longest winning streak: 1

Longest losing streak: 5

Home attendance : 1169 ( 20 dates avg = 58 )

Away attendance : 488 ( 4 dates avg = 122 )

Total attendance: 1657 ( 24 dates avg = 69 )

## &gt;&gt;2021 CHARLESTON SOUTHERN SOFTBALL BATTING LEADERS

Hitting minimums - 1 Games 2.0 AB/Game 2.0 TPA/Game

Pitching minimums - 1 Games 1.0 IP/Game

**Batting avg**

|                            |      |
|----------------------------|------|
| 1. 33 BREWINGTON, Brooklyn | .350 |
| 2. 0 NORRIS, Katelyn       | .291 |
| 3. 15 KOGER, Madison       | .283 |
| 4. 54 SATCHER, SeaEnna     | .278 |
| 5. 2 MECKLEY, Ashley       | .274 |

**Slugging pct**

|                            |      |
|----------------------------|------|
| 1. 2 MECKLEY, Ashley       | .671 |
| 2. 54 SATCHER, SeaEnna     | .417 |
| 3. 33 BREWINGTON, Brooklyn | .388 |
| 4. 41 COOPER, Erika        | .373 |
| 5. 10 BROWN, Sarah         | .351 |

**On base pct**

|                            |      |
|----------------------------|------|
| 1. 2 MECKLEY, Ashley       | .404 |
| 2. 33 BREWINGTON, Brooklyn | .402 |
| 3. 15 KOGER, Madison       | .375 |
| 4. 0 NORRIS, Katelyn       | .361 |
| 5. 54 SATCHER, SeaEnna     | .321 |

**Runs scored**

|                            |    |
|----------------------------|----|
| 1. 0 NORRIS, Katelyn       | 14 |
| 2. 2 MECKLEY, Ashley       | 13 |
| 3. 33 BREWINGTON, Brooklyn | 12 |
| 4. 10 BROWN, Sarah         | 10 |
| 5. 2 tied at.....          | 7  |

**Hits**

|                            |    |
|----------------------------|----|
| 1. 33 BREWINGTON, Brooklyn | 28 |
| 2. 10 BROWN, Sarah         | 20 |
| 2 MECKLEY, Ashley          | 20 |
| 54 SATCHER, SeaEnna        | 20 |
| 5. 15 KOGER, Madison       | 17 |

**Runs batted in**

|                      |    |
|----------------------|----|
| 1. 2 MECKLEY, Ashley | 15 |
| 2. 10 BROWN, Sarah   | 11 |
| 3. 25 CRIBB, Ashlyn  | 10 |
| 54 SATCHER, SeaEnna  | 10 |
| 5. 2 tied at.....    | 5  |

**Doubles**

|                            |   |
|----------------------------|---|
| 1. 2 MECKLEY, Ashley       | 5 |
| 25 CRIBB, Ashlyn           | 5 |
| 3. 33 BREWINGTON, Brooklyn | 3 |
| 10 BROWN, Sarah            | 3 |
| 16 MANNERINO, Dominique    | 3 |

**Triples**

|                       |   |
|-----------------------|---|
| 1. 27 HUBBARD, Rhiana | 1 |
| 41 COOPER, Erika      | 1 |
| 21 CROSBY, Emily      | 1 |

**Home runs**

|                        |   |
|------------------------|---|
| 1. 2 MECKLEY, Ashley   | 8 |
| 2. 54 SATCHER, SeaEnna | 3 |
| 3. 21 CROSBY, Emily    | 2 |
| 4. 3 tied at.....      | 1 |

**Total bases**

|                            |    |
|----------------------------|----|
| 1. 2 MECKLEY, Ashley       | 49 |
| 2. 33 BREWINGTON, Brooklyn | 31 |
| 3. 54 SATCHER, SeaEnna     | 30 |
| 4. 10 BROWN, Sarah         | 26 |
| 5. 2 tied at.....          | 21 |

**Walks**

|                            |    |
|----------------------------|----|
| 1. 2 MECKLEY, Ashley       | 16 |
| 2. 15 KOGER, Madison       | 10 |
| 3. 33 BREWINGTON, Brooklyn | 7  |
| 4. 0 NORRIS, Katelyn       | 6  |
| 5. 2 tied at.....          | 5  |

**Hit by pitch**

|                         |   |
|-------------------------|---|
| 1. 54 SATCHER, SeaEnna  | 4 |
| 2. 25 CRIBB, Ashlyn     | 2 |
| 3. 27 HUBBARD, Rhiana   | 1 |
| 16 MANNERINO, Dominique | 1 |
| 10 BROWN, Sarah         | 1 |

**Sac bunts**

|                            |   |
|----------------------------|---|
| 1. 33 BREWINGTON, Brooklyn | 3 |
| 10 BROWN, Sarah            | 3 |
| 3 GAGLIANO, Meghan         | 3 |
| 4. 41 COOPER, Erika        | 2 |
| 5. 6 tied at.....          | 1 |

**Sac flies**

|                      |   |
|----------------------|---|
| 1. 15 KOGER, Madison | 2 |
| 25 CRIBB, Ashlyn     | 2 |
| 3. 4 tied at.....    | 1 |

**Stolen bases**

|                            |    |
|----------------------------|----|
| 1. 33 BREWINGTON, Brooklyn | 12 |
| 2. 2 MECKLEY, Ashley       | 6  |
| 3. 0 NORRIS, Katelyn       | 4  |
| 4. 3 GAGLIANO, Meghan      | 3  |
| 10 BROWN, Sarah            | 3  |

**Caught stealing****Steal attempts**

|                            |    |
|----------------------------|----|
| 1. 33 BREWINGTON, Brooklyn | 12 |
| 2. 2 MECKLEY, Ashley       | 6  |
| 3. 0 NORRIS, Katelyn       | 4  |
| 4. 10 BROWN, Sarah         | 3  |
| 3 GAGLIANO, Meghan         | 3  |

**Stolen base pct**

|                            |       |
|----------------------------|-------|
| 1. 33 BREWINGTON, Brooklyn | 1.000 |
| 10 BROWN, Sarah            | 1.000 |
| 2 MECKLEY, Ashley          | 1.000 |
| 15 KOGER, Madison          | 1.000 |
| 0 NORRIS, Katelyn          | 1.000 |

**Strikeouts**

|                            |    |
|----------------------------|----|
| 1. 41 COOPER, Erika        | 13 |
| 2 MECKLEY, Ashley          | 13 |
| 3. 10 BROWN, Sarah         | 11 |
| 25 CRIBB, Ashlyn           | 11 |
| 5. 16 MANNERINO, Dominique | 10 |

**Grounded into DP**

|                        |   |
|------------------------|---|
| 1. 54 SATCHER, SeaEnna | 3 |
| 2. 10 BROWN, Sarah     | 1 |
| 15 KOGER, Madison      | 1 |

**Total plate appearances**

|                            |    |
|----------------------------|----|
| 1. 33 BREWINGTON, Brooklyn | 90 |
| 2. 2 MECKLEY, Ashley       | 89 |
| 3. 10 BROWN, Sarah         | 82 |
| 4. 54 SATCHER, SeaEnna     | 79 |
| 5. 25 CRIBB, Ashlyn        | 76 |

**At bats**

|                            |    |
|----------------------------|----|
| 1. 33 BREWINGTON, Brooklyn | 80 |
| 2. 10 BROWN, Sarah         | 74 |
| 3. 2 MECKLEY, Ashley       | 73 |
| 4. 54 SATCHER, SeaEnna     | 72 |
| 5. 25 CRIBB, Ashlyn        | 66 |

**Games played**

|                         |    |
|-------------------------|----|
| 1. 25 CRIBB, Ashlyn     | 25 |
| 10 BROWN, Sarah         | 25 |
| 2 MECKLEY, Ashley       | 25 |
| 33 BREWINGTON, Brooklyn | 25 |
| 5. 54 SATCHER, SeaEnna  | 24 |

**Game starts**

|                         |    |
|-------------------------|----|
| 1. 25 CRIBB, Ashlyn     | 25 |
| 10 BROWN, Sarah         | 25 |
| 2 MECKLEY, Ashley       | 25 |
| 33 BREWINGTON, Brooklyn | 25 |
| 5. 54 SATCHER, SeaEnna  | 24 |

**Games as sub**

|                       |    |
|-----------------------|----|
| 1. 3 GAGLIANO, Meghan | 10 |
| 2. 41 COOPER, Erika   | 5  |
| 3. 99 GLEASON, Taylor | 4  |
| 4. 4 tied at.....     | 3  |

## &gt;&gt;2021 CHARLESTON SOUTHERN SOFTBALL PITCHING LEADERS

Hitting minimums - 1 Games 2.0 AB/Game 2.0 TPA/Game  
Pitching minimums - 1 Games 1.0 IP/Game

|                               |      |                            |      |                               |      |
|-------------------------------|------|----------------------------|------|-------------------------------|------|
| <b>Earned run avg</b>         |      | <b>Opposing bat avg</b>    |      | <b>Won-loss pct</b>           |      |
| 1. 11 JUNGE, Annah            | 4.23 | 1. 8 EATON, Baylee         | .265 | 1. 4 CLARK, Holly             | .400 |
| 2. 8 EATON, Baylee            | 4.54 | 2. 4 CLARK, Holly          | .288 | 2. 11 JUNGE, Annah            | .333 |
| 3. 4 CLARK, Holly             | 4.83 | 3. 11 JUNGE, Annah         | .306 | 3. 8 EATON, Baylee            | .300 |
| 4. 12 HEINRICH, Alyssa        | 5.54 | 4. 12 HEINRICH, Alyssa     | .313 | 4. 12 HEINRICH, Alyssa        | .286 |
| <b>Wins</b>                   |      | <b>Losses</b>              |      | <b>Saves</b>                  |      |
| 1. 8 EATON, Baylee            | 3    | 1. 8 EATON, Baylee         | 7    |                               |      |
| 2. 4 CLARK, Holly             | 2    | 2. 12 HEINRICH, Alyssa     | 5    |                               |      |
| 12 HEINRICH, Alyssa           | 2    | 3. 4 CLARK, Holly          | 3    |                               |      |
| 4. 11 JUNGE, Annah            | 1    | 4. 11 JUNGE, Annah         | 2    |                               |      |
| <b>Innings pitched</b>        |      | <b>Batters struck out</b>  |      | <b>Appearances</b>            |      |
| 1. 11 JUNGE, Annah            | 51.1 | 1. 11 JUNGE, Annah         | 22   | 1. 8 EATON, Baylee            | 16   |
| 2. 8 EATON, Baylee            | 49.1 | 4 CLARK, Holly             | 22   | 2. 11 JUNGE, Annah            | 14   |
| 3. 12 HEINRICH, Alyssa        | 36.2 | 3. 8 EATON, Baylee         | 21   | 3. 4 CLARK, Holly             | 11   |
| 4. 4 CLARK, Holly             | 33.1 | 4. 12 HEINRICH, Alyssa     | 16   | 4. 12 HEINRICH, Alyssa        | 10   |
| <b>Games started</b>          |      | <b>Games finished</b>      |      | <b>Games in relief</b>        |      |
| 1. 11 JUNGE, Annah            | 9    | 1. 8 EATON, Baylee         | 8    | 1. 8 EATON, Baylee            | 9    |
| 2. 8 EATON, Baylee            | 7    | 2. 4 CLARK, Holly          | 5    | 2. 4 CLARK, Holly             | 7    |
| 3. 12 HEINRICH, Alyssa        | 5    | 3. 12 HEINRICH, Alyssa     | 4    | 3. 12 HEINRICH, Alyssa        | 5    |
| 4. 4 CLARK, Holly             | 4    | 11 JUNGE, Annah            | 4    | 11 JUNGE, Annah               | 5    |
| <b>Wild pitches</b>           |      | <b>Balks</b>               |      | <b>Hit batters</b>            |      |
| 1. 8 EATON, Baylee            | 7    |                            |      | 1. 8 EATON, Baylee            | 4    |
| 2. 12 HEINRICH, Alyssa        | 5    |                            |      | 12 HEINRICH, Alyssa           | 4    |
| 11 JUNGE, Annah               | 5    |                            |      | 3. 11 JUNGE, Annah            | 2    |
| 4. 4 CLARK, Holly             | 4    |                            |      | 4. 4 CLARK, Holly             | 1    |
| <b>Intentional BB allowed</b> |      | <b>Runners picked off</b>  |      | <b>Batters SO out looking</b> |      |
|                               |      | 1. 25 CRIBB, Ashlyn        | 1    | 1. 8 EATON, Baylee            | 9    |
|                               |      |                            |      | 2. 11 JUNGE, Annah            | 6    |
|                               |      |                            |      | 3. 4 CLARK, Holly             | 3    |
|                               |      |                            |      | 12 HEINRICH, Alyssa           | 3    |
| <b>Sac bunts allowed</b>      |      | <b>Sac flies allowed</b>   |      | <b>Hits allowed</b>           |      |
| 1. 12 HEINRICH, Alyssa        | 8    | 1. 11 JUNGE, Annah         | 3    | 1. 4 CLARK, Holly             | 40   |
| 2. 11 JUNGE, Annah            | 7    | 2. 8 EATON, Baylee         | 2    | 2. 12 HEINRICH, Alyssa        | 46   |
| 3. 8 EATON, Baylee            | 5    | 12 HEINRICH, Alyssa        | 2    | 3. 8 EATON, Baylee            | 54   |
| 4. 4 CLARK, Holly             | 3    |                            |      | 4. 11 JUNGE, Annah            | 63   |
| <b>Runs allowed</b>           |      | <b>Earned runs allowed</b> |      | <b>Walks allowed</b>          |      |
| 1. 4 CLARK, Holly             | 30   | 1. 4 CLARK, Holly          | 23   | 1. 8 EATON, Baylee            | 13   |
| 2. 12 HEINRICH, Alyssa        | 32   | 2. 12 HEINRICH, Alyssa     | 29   | 2. 12 HEINRICH, Alyssa        | 14   |
| 3. 11 JUNGE, Annah            | 34   | 3. 11 JUNGE, Annah         | 31   | 3. 11 JUNGE, Annah            | 18   |
| 4. 8 EATON, Baylee            | 36   | 4. 8 EATON, Baylee         | 32   | 4 CLARK, Holly                | 18   |
| <b>Doubles allowed</b>        |      | <b>Triples allowed</b>     |      | <b>Home runs allowed</b>      |      |
| 1. 4 CLARK, Holly             | 4    | 1. 4 CLARK, Holly          | 0    | 1. 8 EATON, Baylee            | 4    |
| 2. 12 HEINRICH, Alyssa        | 9    | 2. 11 JUNGE, Annah         | 1    | 2. 11 JUNGE, Annah            | 7    |
| 11 JUNGE, Annah               | 9    | 12 HEINRICH, Alyssa        | 1    | 4 CLARK, Holly                | 7    |
| 4. 8 EATON, Baylee            | 11   | 8 EATON, Baylee            | 1    | 4. 12 HEINRICH, Alyssa        | 8    |



## &gt;&gt;2021 CHARLESTON SOUTHERN SOFTBALL BATTING GAME-BY-GAME STATISTICS

Team Game-by-Game for Charleston Southern (as of Apr 11, 2021)  
Batting (All games)

| Date    | Opponent                | ab  | r  | h   | rbi | 2b | 3b | hr | tb  | bb | ibb | sb | cs | hbp | sac | sf | gdp | k  | po  | a   | e  | lob | avg  |
|---------|-------------------------|-----|----|-----|-----|----|----|----|-----|----|-----|----|----|-----|-----|----|-----|----|-----|-----|----|-----|------|
| Feb 20  | CLEVELAND STATE         | 32  | 3  | 7   | 2   | 0  | 0  | 0  | 7   | 0  | 0   | 0  | 0  | 1   | 0   | 0  | 0   | 1  | 24  | 9   | 1  | 7   | .219 |
| Feb 20  | CLEVELAND STATE         | 22  | 2  | 4   | 2   | 1  | 1  | 1  | 10  | 3  | 0   | 3  | 0  | 0   | 0   | 0  | 0   | 4  | 21  | 8   | 1  | 5   | .204 |
| Feb 21  | EASTERN KENTUCKY        | 30  | 3  | 10  | 3   | 2  | 0  | 1  | 15  | 1  | 0   | 0  | 0  | 1   | 0   | 0  | 0   | 7  | 21  | 11  | 1  | 8   | .250 |
| Feb 21  | EASTERN KENTUCKY        | 30  | 5  | 11  | 5   | 1  | 0  | 2  | 18  | 3  | 0   | 2  | 0  | 0   | 1   | 1  | 0   | 6  | 21  | 7   | 0  | 9   | .281 |
| *Mar 12 | USC UPSTATE             | 26  | 6  | 8   | 3   | 2  | 0  | 0  | 10  | 4  | 0   | 1  | 0  | 0   | 2   | 1  | 1   | 5  | 21  | 7   | 0  | 6   | .286 |
| *Mar 12 | USC UPSTATE             | 28  | 0  | 9   | 0   | 1  | 0  | 0  | 10  | 1  | 0   | 1  | 0  | 0   | 0   | 0  | 1   | 3  | 21  | 10  | 0  | 8   | .292 |
| *Mar 13 | USC UPSTATE             | 25  | 4  | 5   | 4   | 2  | 0  | 1  | 10  | 2  | 0   | 0  | 0  | 1   | 2   | 0  | 0   | 5  | 21  | 13  | 3  | 5   | .280 |
| *Mar 19 | RADFORD                 | 38  | 5  | 11  | 3   | 1  | 0  | 0  | 12  | 7  | 0   | 2  | 0  | 0   | 3   | 1  | 1   | 3  | 33  | 9   | 1  | 12  | .281 |
| *Mar 20 | RADFORD                 | 22  | 1  | 4   | 1   | 0  | 0  | 1  | 7   | 0  | 0   | 1  | 0  | 0   | 0   | 0  | 1   | 4  | 18  | 5   | 6  | 3   | .273 |
| *Mar 20 | RADFORD                 | 27  | 3  | 6   | 3   | 0  | 0  | 0  | 6   | 1  | 0   | 1  | 0  | 1   | 3   | 0  | 0   | 1  | 21  | 8   | 0  | 8   | .268 |
| Mar 24  | COASTAL CAROLINA        | 31  | 8  | 12  | 8   | 1  | 0  | 2  | 19  | 1  | 0   | 1  | 0  | 1   | 0   | 0  | 0   | 3  | 21  | 7   | 0  | 7   | .280 |
| Mar 24  | COASTAL CAROLINA        | 28  | 6  | 7   | 5   | 4  | 0  | 2  | 17  | 4  | 0   | 1  | 0  | 0   | 1   | 0  | 0   | 7  | 21  | 6   | 1  | 6   | .277 |
| *Mar 27 | at Presbyterian College | 30  | 1  | 7   | 1   | 1  | 0  | 0  | 8   | 3  | 0   | 2  | 0  | 1   | 0   | 0  | 0   | 9  | 18  | 8   | 1  | 12  | .274 |
| *Mar 27 | at Presbyterian College | 24  | 1  | 4   | 1   | 1  | 1  | 0  | 7   | 1  | 0   | 1  | 0  | 0   | 0   | 1  | 0   | 1  | 18  | 7   | 1  | 4   | .267 |
| *Mar 28 | at Presbyterian College | 25  | 8  | 12  | 8   | 0  | 1  | 0  | 14  | 3  | 0   | 4  | 0  | 2   | 0   | 1  | 0   | 3  | 15  | 6   | 3  | 8   | .280 |
| Mar 30  | COL. OF CHARLESTON      | 26  | 2  | 5   | 2   | 0  | 0  | 1  | 8   | 0  | 0   | 0  | 0  | 0   | 0   | 1  | 0   | 0  | 21  | 7   | 3  | 4   | .275 |
| Mar 30  | COL. OF CHARLESTON      | 25  | 6  | 8   | 3   | 0  | 0  | 1  | 11  | 5  | 0   | 1  | 0  | 0   | 0   | 1  | 1   | 4  | 21  | 7   | 1  | 7   | .277 |
| *Apr 02 | WINTHROP                | 29  | 3  | 8   | 2   | 0  | 0  | 1  | 11  | 1  | 0   | 2  | 0  | 0   | 0   | 0  | 0   | 4  | 21  | 9   | 1  | 6   | .277 |
| *Apr 03 | WINTHROP                | 25  | 2  | 9   | 2   | 1  | 0  | 0  | 10  | 3  | 0   | 1  | 0  | 0   | 1   | 1  | 0   | 1  | 21  | 6   | 1  | 10  | .281 |
| *Apr 03 | WINTHROP                | 27  | 1  | 5   | 1   | 0  | 0  | 0  | 5   | 4  | 0   | 1  | 0  | 0   | 0   | 0  | 0   | 6  | 21  | 11  | 0  | 9   | .276 |
| Apr 07  | at South Carolina       | 24  | 2  | 3   | 2   | 1  | 0  | 1  | 7   | 0  | 0   | 0  | 0  | 1   | 1   | 0  | 0   | 4  | 18  | 6   | 0  | 3   | .270 |
| Apr 07  | at South Carolina       | 16  | 0  | 1   | 0   | 0  | 0  | 0  | 1   | 2  | 0   | 0  | 0  | 0   | 0   | 0  | 0   | 3  | 14  | 6   | 0  | 3   | .264 |
| *Apr 09 | GARDNER-WEBB            | 26  | 3  | 6   | 1   | 0  | 0  | 0  | 6   | 2  | 0   | 1  | 0  | 0   | 0   | 0  | 0   | 8  | 21  | 10  | 0  | 7   | .263 |
| *Apr 10 | GARDNER-WEBB            | 32  | 3  | 8   | 3   | 2  | 0  | 2  | 16  | 3  | 0   | 5  | 0  | 0   | 1   | 0  | 0   | 5  | 24  | 9   | 0  | 9   | .262 |
| *Apr 10 | GARDNER-WEBB            | 20  | 9  | 8   | 7   | 3  | 0  | 0  | 11  | 5  | 0   | 0  | 0  | 0   | 2   | 0  | 0   | 1  | 15  | 5   | 0  | 5   | .266 |
| Totals  |                         | 668 | 87 | 178 | 72  | 24 | 3  | 16 | 256 | 59 | 0   | 31 | 0  | 9   | 17  | 8  | 5   | 98 | 512 | 197 | 25 | 171 | .266 |

## &gt;&gt;2021 CHARLESTON SOUTHERN SOFTBALL PITCHING GAME-BY-GAME STATISTICS

Team Game-by-Game for Charleston Southern (as of Apr 11, 2021)  
Pitching (All games)

| Date    | Opponent                | ip    | h   | r   | er  | bb | so | 2b | 3b | hr | wp | bk | hbp | dp | ibb | score  | w-l  | sv | era  |
|---------|-------------------------|-------|-----|-----|-----|----|----|----|----|----|----|----|-----|----|-----|--------|------|----|------|
| Feb 20  | CLEVELAND STATE         | 8.0   | 9   | 4   | 3   | 5  | 1  | 4  | 0  | 0  | 0  | 0  | 0   | 1  | 0   | 3-4    | 0-1  | 0  | 2.62 |
| Feb 20  | CLEVELAND STATE         | 7.0   | 8   | 1   | 1   | 2  | 6  | 0  | 0  | 0  | 1  | 0  | 0   | 0  | 0   | 2-1    | 1-1  | 0  | 1.87 |
| Feb 21  | EASTERN KENTUCKY        | 7.0   | 8   | 8   | 7   | 4  | 4  | 2  | 0  | 2  | 1  | 0  | 0   | 0  | 0   | 3-8    | 1-2  | 0  | 3.50 |
| Feb 21  | EASTERN KENTUCKY        | 7.0   | 11  | 11  | 11  | 6  | 5  | 4  | 0  | 1  | 1  | 0  | 1   | 0  | 0   | 5-11   | 1-3  | 0  | 5.31 |
| *Mar 12 | USC UPSTATE             | 7.0   | 8   | 8   | 8   | 0  | 4  | 2  | 0  | 2  | 1  | 0  | 1   | 0  | 0   | 6-8    | 1-4  | 0  | 5.83 |
| *Mar 12 | USC UPSTATE             | 7.0   | 8   | 5   | 5   | 2  | 2  | 2  | 0  | 1  | 1  | 0  | 0   | 1  | 0   | 0-5    | 1-5  | 0  | 5.70 |
| *Mar 13 | USC UPSTATE             | 7.0   | 9   | 7   | 5   | 0  | 0  | 2  | 1  | 0  | 4  | 0  | 3   | 0  | 0   | 4-7    | 1-6  | 0  | 5.60 |
| *Mar 19 | RADFORD                 | 11.0  | 6   | 4   | 3   | 5  | 4  | 0  | 0  | 1  | 1  | 0  | 0   | 0  | 0   | 5-4    | 2-6  | 0  | 4.93 |
| *Mar 20 | RADFORD                 | 6.0   | 16  | 14  | 7   | 3  | 7  | 4  | 0  | 2  | 2  | 0  | 0   | 0  | 0   | 1-14   | 2-7  | 0  | 5.22 |
| *Mar 20 | RADFORD                 | 7.0   | 7   | 5   | 5   | 4  | 4  | 2  | 1  | 1  | 0  | 0  | 0   | 0  | 0   | 3-5    | 2-8  | 0  | 5.20 |
| Mar 24  | COASTAL CAROLINA        | 7.0   | 9   | 7   | 7   | 0  | 2  | 1  | 0  | 3  | 0  | 0  | 1   | 0  | 0   | 8-7    | 3-8  | 0  | 5.36 |
| Mar 24  | COASTAL CAROLINA        | 7.0   | 10  | 7   | 6   | 1  | 3  | 1  | 0  | 2  | 0  | 0  | 2   | 0  | 0   | 6-7    | 3-9  | 0  | 5.41 |
| *Mar 27 | at Presbyterian College | 6.0   | 8   | 2   | 1   | 1  | 3  | 0  | 0  | 0  | 0  | 0  | 0   | 0  | 0   | 1-2    | 3-10 | 0  | 5.14 |
| *Mar 27 | at Presbyterian College | 6.0   | 8   | 4   | 4   | 4  | 3  | 2  | 0  | 0  | 1  | 0  | 0   | 0  | 0   | 1-4    | 3-11 | 0  | 5.11 |
| *Mar 28 | at Presbyterian College | 5.0   | 1   | 0   | 0   | 1  | 6  | 0  | 0  | 0  | 0  | 0  | 0   | 0  | 0   | 8-0    | 4-11 | 0  | 4.87 |
| Mar 30  | COL. OF CHARLESTON      | 7.0   | 8   | 6   | 4   | 2  | 4  | 0  | 0  | 2  | 0  | 0  | 0   | 1  | 0   | 2-6    | 4-12 | 0  | 4.81 |
| Mar 30  | COL. OF CHARLESTON      | 7.0   | 7   | 4   | 4   | 1  | 4  | 1  | 0  | 1  | 2  | 0  | 0   | 0  | 0   | 6-4    | 5-12 | 0  | 4.76 |
| *Apr 02 | WINTHROP                | 7.0   | 9   | 4   | 3   | 1  | 1  | 0  | 0  | 1  | 0  | 0  | 1   | 0  | 0   | 3-4    | 5-13 | 0  | 4.67 |
| *Apr 03 | WINTHROP                | 7.0   | 3   | 1   | 1   | 1  | 2  | 0  | 0  | 0  | 1  | 0  | 0   | 0  | 0   | 2-1    | 6-13 | 0  | 4.47 |
| *Apr 03 | WINTHROP                | 7.0   | 9   | 4   | 4   | 5  | 2  | 1  | 1  | 1  | 0  | 0  | 0   | 1  | 0   | 1-4    | 6-14 | 0  | 4.45 |
| Apr 07  | at South Carolina       | 6.0   | 10  | 9   | 9   | 6  | 1  | 1  | 0  | 1  | 1  | 0  | 0   | 0  | 0   | 2-9    | 6-15 | 0  | 4.70 |
| Apr 07  | at South Carolina       | 4.2   | 14  | 8   | 8   | 1  | 3  | 3  | 0  | 1  | 0  | 0  | 1   | 0  | 0   | 0-8    | 6-16 | 0  | 4.92 |
| *Apr 09 | GARDNER-WEBB            | 7.0   | 4   | 2   | 2   | 3  | 1  | 0  | 0  | 2  | 1  | 0  | 1   | 0  | 0   | 3-2    | 7-16 | 0  | 4.79 |
| *Apr 10 | GARDNER-WEBB            | 8.0   | 10  | 6   | 6   | 2  | 6  | 1  | 0  | 1  | 2  | 0  | 0   | 1  | 0   | 3-6    | 7-17 | 0  | 4.82 |
| *Apr 10 | GARDNER-WEBB            | 5.0   | 3   | 1   | 1   | 3  | 3  | 0  | 0  | 1  | 1  | 0  | 0   | 0  | 0   | 9-1    | 8-17 | 0  | 4.72 |
| Totals  |                         | 170.2 | 203 | 132 | 115 | 63 | 81 | 33 | 3  | 26 | 21 | 0  | 11  | 5  | 0   | 87-132 | 8-17 | 0  | 4.72 |

## &gt;&gt;2021 CHARLESTON SOUTHERN SOFTBALL LINEUP BY POSITION/BATTING ORDER

**Starting Lineup By Position**  
(Team W-L record when starter)

## PITCHER:

|                     |   |       |
|---------------------|---|-------|
| 11 JUNGE, Annah     | 9 | (4-5) |
| 8 EATON, Baylee     | 7 | (2-5) |
| 12 HEINRICH, Alyssa | 5 | (0-5) |
| 4 CLARK, Holly      | 4 | (2-2) |

## CATCHER:

|                  |    |        |
|------------------|----|--------|
| 25 CRIBB, Ashlyn | 25 | (8-17) |
|------------------|----|--------|

## FIRST BASE:

|                   |    |        |
|-------------------|----|--------|
| 41 COOPER, Erika  | 18 | (5-13) |
| 16 MANNERINO, Dom | 7  | (3-4)  |

## SECOND BASE:

|                   |    |        |
|-------------------|----|--------|
| 33 BREWINGTON, Br | 24 | (8-16) |
| 15 KOGER, Madison | 1  | (0-1)  |

## THIRD BASE:

|                    |    |        |
|--------------------|----|--------|
| 54 SATCHER, SeaEnn | 24 | (8-16) |
| 10 BROWN, Sarah    | 1  | (0-1)  |

## SHORTSTOP:

|                   |    |        |
|-------------------|----|--------|
| 2 MECKLEY, Ashley | 25 | (8-17) |
|-------------------|----|--------|

## LEFT FIELD:

|                    |    |        |
|--------------------|----|--------|
| 0 NORRIS, Katelyn  | 16 | (5-11) |
| 27 HUBBARD, Rhiana | 8  | (3-5)  |
| 16 MANNERINO, Dom  | 1  | (0-1)  |

## CENTER FIELD:

|                    |    |        |
|--------------------|----|--------|
| 10 BROWN, Sarah    | 22 | (7-15) |
| 27 HUBBARD, Rhiana | 3  | (1-2)  |

## RIGHT FIELD:

|                   |    |       |
|-------------------|----|-------|
| 3 GAGLIANO, Megha | 12 | (5-7) |
| 16 MANNERINO, Dom | 11 | (2-9) |
| 10 BROWN, Sarah   | 2  | (1-1) |

## DESIGNATED HITTER:

|                   |    |        |
|-------------------|----|--------|
| 15 KOGER, Madison | 20 | (7-13) |
| 21 CROSBY, Emily  | 4  | (1-3)  |
| 33 BREWINGTON, Br | 1  | (0-1)  |

**Starting Lineup By Lineup Spot**  
(Team W-L record when starter)

## LEADOFF:

|                   |    |       |
|-------------------|----|-------|
| 15 KOGER, Madison | 12 | (4-8) |
| 10 BROWN, Sarah   | 9  | (2-7) |
| 33 BREWINGTON, Br | 3  | (2-1) |
| 2 MECKLEY, Ashley | 1  | (0-1) |

## 2ND SPOT:

|                    |    |        |
|--------------------|----|--------|
| 0 NORRIS, Katelyn  | 14 | (4-10) |
| 33 BREWINGTON, Br  | 9  | (3-6)  |
| 27 HUBBARD, Rhiana | 2  | (1-1)  |

## 3RD SPOT:

|                    |    |       |
|--------------------|----|-------|
| 54 SATCHER, SeaEnn | 11 | (5-6) |
| 2 MECKLEY, Ashley  | 11 | (3-8) |
| 21 CROSBY, Emily   | 2  | (0-2) |
| 15 KOGER, Madison  | 1  | (0-1) |

## CLEANUP:

|                    |    |       |
|--------------------|----|-------|
| 33 BREWINGTON, Br  | 10 | (3-7) |
| 2 MECKLEY, Ashley  | 10 | (3-7) |
| 25 CRIBB, Ashlyn   | 2  | (1-1) |
| 10 BROWN, Sarah    | 1  | (0-1) |
| 15 KOGER, Madison  | 1  | (1-0) |
| 54 SATCHER, SeaEnn | 1  | (0-1) |

## 5TH SPOT:

|                    |   |       |
|--------------------|---|-------|
| 10 BROWN, Sarah    | 6 | (2-4) |
| 16 MANNERINO, Dom  | 5 | (1-4) |
| 41 COOPER, Erika   | 5 | (2-3) |
| 15 KOGER, Madison  | 5 | (2-3) |
| 33 BREWINGTON, Br  | 2 | (0-2) |
| 54 SATCHER, SeaEnn | 1 | (1-0) |
| 27 HUBBARD, Rhiana | 1 | (0-1) |

## 6TH SPOT:

|                    |   |       |
|--------------------|---|-------|
| 10 BROWN, Sarah    | 6 | (2-4) |
| 16 MANNERINO, Dom  | 6 | (1-5) |
| 2 MECKLEY, Ashley  | 3 | (2-1) |
| 27 HUBBARD, Rhiana | 3 | (2-1) |
| 25 CRIBB, Ashlyn   | 2 | (0-2) |
| 15 KOGER, Madison  | 2 | (0-2) |
| 41 COOPER, Erika   | 1 | (0-1) |
| 54 SATCHER, SeaEnn | 1 | (1-0) |
| 33 BREWINGTON, Br  | 1 | (0-1) |

## 7TH SPOT:

|                    |    |       |
|--------------------|----|-------|
| 54 SATCHER, SeaEnn | 10 | (1-9) |
| 16 MANNERINO, Dom  | 6  | (3-3) |
| 27 HUBBARD, Rhiana | 3  | (0-3) |
| 10 BROWN, Sarah    | 3  | (2-1) |
| 0 NORRIS, Katelyn  | 2  | (1-1) |
| 41 COOPER, Erika   | 1  | (1-0) |

## 8TH SPOT:

|                    |    |       |
|--------------------|----|-------|
| 41 COOPER, Erika   | 10 | (2-8) |
| 3 GAGLIANO, Megha  | 9  | (4-5) |
| 16 MANNERINO, Dom  | 2  | (0-2) |
| 21 CROSBY, Emily   | 2  | (1-1) |
| 27 HUBBARD, Rhiana | 2  | (1-1) |

## 9TH SPOT:

|                   |    |        |
|-------------------|----|--------|
| 25 CRIBB, Ashlyn  | 21 | (7-14) |
| 3 GAGLIANO, Megha | 3  | (1-2)  |
| 41 COOPER, Erika  | 1  | (0-1)  |

[illegible]



## &gt;&gt;2021 CHARLESTON SOUTHERN SOFTBALL TEAM GAME HIGHS

## Batting

|               |    |   |  |
|---------------|----|---|--|
| At bats:      | 38 | - | vs Radford (Mar 19, 2021)              |
| Runs scored:  | 9  | - | vs Gardner-Webb (Apr 10, 2021)         |
| Hits:         | 12 | - | vs Coastal Carolina (Mar 24, 2021)     |
|               | 12 | - | at Presbyterian College (Mar 28, 2021) |
| RBIs:         | 8  | - | vs Coastal Carolina (Mar 24, 2021)     |
|               | 8  | - | at Presbyterian College (Mar 28, 2021) |
| Doubles:      | 4  | - | vs Coastal Carolina (Mar 24, 2021)     |
| Triples:      | 1  | - | vs Cleveland State (Feb 20, 2021)      |
|               | 1  | - | at Presbyterian College (Mar 27, 2021) |
|               | 1  | - | at Presbyterian College (Mar 28, 2021) |
| Home runs:    | 2  | - | (4 times )                             |
| Total bases:  | 19 | - | vs Coastal Carolina (Mar 24, 2021)     |
| Walks:        | 7  | - | vs Radford (Mar 19, 2021)              |
| Strikeouts:   | 9  | - | at Presbyterian College (Mar 27, 2021) |
| Sac hits:     | 3  | - | vs Radford (Mar 19, 2021)              |
|               | 3  | - | vs Radford (Mar 20, 2021)              |
| Sac flies:    | 1  | - | (8 times )                             |
| Stolen bases: | 5  | - | vs Gardner-Webb (Apr 10, 2021)         |
| Hit by pitch: | 2  | - | at Presbyterian College (Mar 28, 2021) |
| Runners LOB:  | 12 | - | vs Radford (Mar 19, 2021)              |
|               | 12 | - | at Presbyterian College (Mar 27, 2021) |
| Hit into DP:  | 2  | - | vs USC Upstate (Mar 12, 2021)          |

## Fielding

|               |    |   |                               |
|---------------|----|---|-------------------------------|
| Putouts:      | 33 | - | vs Radford (Mar 19, 2021)     |
| Assists:      | 13 | - | vs USC Upstate (Mar 13, 2021) |
| Errors:       | 6  | - | vs Radford (Mar 20, 2021)     |
| Passed balls: | 1  | - | vs Winthrop (Apr 02, 2021)    |
| DPs turned:   | 1  | - | (5 times )                    |

## Pitching

|                  |      |   |                                    |
|------------------|------|---|------------------------------------|
| Innings pitched: | 11.0 | - | vs Radford (Mar 19, 2021)          |
| Runs allowed:    | 14   | - | vs Radford (Mar 20, 2021)          |
| Earned runs:     | 11   | - | vs Eastern Kentucky (Feb 21, 2021) |
| Walks allowed:   | 6    | - | vs Eastern Kentucky (Feb 21, 2021) |
|                  | 6    | - | at South Carolina (Apr 07, 2021)   |
| Strikeouts:      | 7    | - | vs Radford (Mar 20, 2021)          |
| Hits allowed:    | 16   | - | vs Radford (Mar 20, 2021)          |
| Doubles allowed: | 4    | - | vs Cleveland State (Feb 20, 2021)  |
|                  | 4    | - | vs Eastern Kentucky (Feb 21, 2021) |
|                  | 4    | - | vs Radford (Mar 20, 2021)          |
| Triples allowed: | 1    | - | vs USC Upstate (Mar 13, 2021)      |
|                  | 1    | - | vs Radford (Mar 20, 2021)          |
|                  | 1    | - | vs Winthrop (Apr 03, 2021)         |
| Homers allowed:  | 3    | - | vs Coastal Carolina (Mar 24, 2021) |
| Wild pitches:    | 4    | - | vs USC Upstate (Mar 13, 2021)      |
| Hit batters:     | 3    | - | vs USC Upstate (Mar 13, 2021)      |

## &gt;&gt;2021 CHARLESTON SOUTHERN SOFTBALL INDIVIDUAL GAME HIGHS

## Batting

|               |   |   |   |
|---------------|---|---|---|
| At bats:      | 6 | - | NORRIS, Katelyn vs Radford (Mar 19, 2021)               |
| Runs scored:  | 3 | - | NORRIS, Katelyn vs Radford (Mar 19, 2021)               |
|               | 3 | - | KOGER, Madison vs Gardner-Webb (Apr 10, 2021)           |
| Hits:         | 3 | - | (4 times )  |
| RBIs:         | 4 | - | CRIBB, Ashlyn vs Gardner-Webb (Apr 10, 2021)            |
| Doubles:      | 2 | - | BREWINGTON, Brooklyn vs Coastal Carolina (Mar 24, 2021) |
|               | 2 | - | CRIBB, Ashlyn vs Gardner-Webb (Apr 10, 2021)            |
| Triples:      | 1 | - | CROSBY, Emily vs Cleveland State (Feb 20, 2021)         |
|               | 1 | - | COOPER, Erika at Presbyterian College (Mar 27, 2021)    |
|               | 1 | - | HUBBARD, Rhiana at Presbyterian College (Mar 28, 2021)  |
| Home runs:    | 1 | - | (16 times )   |
| Total bases:  | 7 | - | MECKLEY, Ashley vs Coastal Carolina (Mar 24, 2021)      |
| Walks:        | 3 | - | KOGER, Madison vs Gardner-Webb (Apr 10, 2021)           |
| Strikeouts:   | 3 | - | CROSBY, Emily vs Eastern Kentucky (Feb 21, 2021)        |
| Sac hits:     | 1 | - | (17 times )   |
| Sac flies:    | 1 | - | (8 times )  |
| Stolen bases: | 2 | - | MECKLEY, Ashley vs Gardner-Webb (Apr 10, 2021)          |
|               | 2 | - | BREWINGTON, Brooklyn vs Gardner-Webb (Apr 10, 2021)     |
| Hit by pitch: | 1 | - | (9 times )  |
| Runners LOB:  | 5 | - | MANNERINO, Dominique vs Coastal Carolina (Mar 24, 2021) |

## Fielding

|               |    |   |  |
|---------------|----|---|--|
| Putouts:      | 11 | - | COOPER, Erika vs USC Upstate (Mar 13, 2021)    |
| Assists:      | 5  | - | (5 times )                                     |
| Errors:       | 4  | - | BREWINGTON, Brooklyn vs Radford (Mar 20, 2021) |
| Passed balls: | 1  | - | CRIBB, Ashlyn vs Winthrop (Apr 02, 2021)       |

## Pitching

|                  |     |   |   |
|------------------|-----|---|---|
| Innings pitched: | 8.0 | - | JUNGE, Annah vs Radford (Mar 19, 2021)            |
| Runs allowed:    | 9   | - | CLARK, Holly vs Radford (Mar 20, 2021)            |
| Earned runs:     | 8   | - | HEINRICH, Alyssa vs USC Upstate (Mar 12, 2021)    |
| Walks allowed:   | 5   | - | JUNGE, Annah vs Eastern Kentucky (Feb 21, 2021)   |
|                  | 5   | - | JUNGE, Annah vs Radford (Mar 19, 2021)            |
| Strikeouts:      | 6   | - | CLARK, Holly vs Cleveland State (Feb 20, 2021)    |
| Hits allowed:    | 9   | - | CLARK, Holly vs Radford (Mar 20, 2021)            |
|                  | 9   | - | EATON, Baylee vs Coastal Carolina (Mar 24, 2021)  |
|                  | 9   | - | JUNGE, Annah vs Winthrop (Apr 03, 2021)           |
| Doubles allowed: | 3   | - | JUNGE, Annah vs Cleveland State (Feb 20, 2021)    |
|                  | 3   | - | EATON, Baylee vs Radford (Mar 20, 2021)           |
|                  | 3   | - | EATON, Baylee at South Carolina (Apr 07, 2021)    |
| Triples allowed: | 1   | - | EATON, Baylee vs USC Upstate (Mar 13, 2021)       |
|                  | 1   | - | HEINRICH, Alyssa vs Radford (Mar 20, 2021)        |
|                  | 1   | - | JUNGE, Annah vs Winthrop (Apr 03, 2021)           |
| Homers allowed:  | 2   | - | (7 times )  |
| Wild pitches:    | 2   | - | EATON, Baylee vs USC Upstate (Mar 13, 2021)       |
|                  | 2   | - | HEINRICH, Alyssa vs USC Upstate (Mar 13, 2021)    |
|                  | 2   | - | JUNGE, Annah vs Col. of Charleston (Mar 30, 2021) |
| Hit batters:     | 2   | - | HEINRICH, Alyssa vs USC Upstate (Mar 13, 2021)    |
|                  | 2   | - | EATON, Baylee vs Coastal Carolina (Mar 24, 2021)  |

## &gt;&gt;2021 CHARLESTON SOUTHERN SOFTBALL TEAM AMONG NCAA/BIG SOUTH LEADERS

| Statistic                            | National Rank | Conference Rank | Value | National Leader   | Value          | Conference Leader | Value |
|--------------------------------------|---------------|-----------------|-------|-------------------|----------------|-------------------|-------|
| Batting Average (282 ranked)         | 134           | 3               | 0.268 | Oklahoma          | 0.453          | USC Upstate       | 0.303 |
| Double Plays per Game (281 ranked)   | 182           | 6               | 0.20  | Hofstra           | 0.71           | USC Upstate       | 0.38  |
| Doubles (280 ranked)                 | 202           | 6               | 24    | Troy              | 73             | USC Upstate       | 45    |
| Doubles per Game (280 ranked)        | 213           | 6               | 0.96  | Miami (OH)        | 2.18           | USC Upstate       | 1.55  |
| Earned Run Average (282 ranked)      | 210           | 6               | 4.72  | Brown             | 0.00           | Campbell          | 2.39  |
| Fielding Percentage (282 ranked)     | 81            | 3               | 0.966 | Brown             | 1.000          | USC Upstate       | 0.980 |
| Hit Batters (280 ranked)             | 70            | 1               | 11    | Hartford          | 1              | Charleston So.    | 11    |
| Home Runs per game (280 ranked)      | 127           | 4               | 0.64  | Oklahoma          | 3.10           | Winthrop          | 0.95  |
| On Base Percentage (282 ranked)      | 178           | 5               | 0.332 | Oklahoma          | 0.529          | USC Upstate       | 0.371 |
| Scoring (282 ranked)                 | 200           | 6               | 3.48  | Oklahoma          | 11.90          | USC Upstate       | 5.69  |
| Shutouts (187 ranked)                | 187           | 7               | 1     | Oklahoma          | 16             | Campbell          | 8     |
| Slugging Percentage (282 ranked)     | 154           | 4               | 0.385 | Oklahoma          | 0.877          | USC Upstate       | 0.453 |
| Stolen Bases per Game (282 ranked)   | 98            | 6               | 1.24  | Brown             | 4.00           | Longwood          | 2.25  |
| Strikeout-to-Walk Ratio (282 ranked) | 214           | 6               | 1.29  | Michigan          | 6.91           | Winthrop          | 2.67  |
| Triple Plays (1 ranked)              |               |                 |       | 7 teams tied      | 1              |                   |       |
| Triples per Game (263 ranked)        | 178           | 3               | 0.12  | Brown             | 1.00           | Campbell          | 0.52  |
| WL Percentage (280 ranked)           | 223           | 7               | 0.320 | Oklahoma<br>Brown | 1.000<br>1.000 | USC Upstate       | 0.655 |
| Walks (29 ranked)                    |               |                 |       | Southern Ill.     | 176            | Winthrop          | 130   |

## &gt;&gt;2021 CHARLESTON SOUTHERN SOFTBALL INDIVIDUALS AMONG NCAA/BIG SOUTH LEADERS

| Statistic                                    | Player                        | National Rank | Conference Rank | Value  | National Leader  | Value                | Conference Leader              | Value |
|--|-------------------------------|---------------|-----------------|--------|--|----------------------|--------------------------------|-------|
| Batting Average (150 ranked)                 |                               |               |                 |        | Linda Rush, Drexel   | 0.540                |                                |       |
| Doubles (27 ranked)                          |                               |               |                 |        | Bailey Vannoy, Charlotte<br>Brooke Wilmes, Missouri                              | 15<br>15             |                                |       |
| Doubles Per Game (148 ranked)                |                               |               |                 |        | 4 players tied   | 0.50                 | Tiffany Domingue, USC Upstate  | 0.30  |
| Earned Run Average (149 ranked)              |                               |               |                 |        | Jodie Aguirre, Brown<br>Erin Elgas, Brown<br>Lauren Innerst, Brown               | 0.00<br>0.00<br>0.00 | Megan Richards, Campbell       | 1.73  |
| Hit Batters (29 ranked)                      |                               |               |                 |        | Emily Goodin, Indiana<br>Lexi Kilfoyl, Alabama<br>Whitney Tate, McNeese          | 1<br>1<br>1          | Aisha Weixlmann, Winthrop      | 2     |
| Hit by Pitch per Game (141 ranked)           |                               |               |                 |        | Maddy Vermejan, Southern Ill.  | 0.69                 | Marisa Soterakis, USC Upstate  | 0.41  |
| Hits (135 ranked)                            |                               |               |                 |        | Kayla Kowalik, Kentucky  | 61                   | Sydney Fisher, Radford         | 47    |
| Hits Allowed Per Seven Innings (150 ranked)  |                               |               |                 |        | Shannon Saile, Oklahoma  | 1.75                 | Haley Haselden, Presbyterian   | 4.96  |
| Home Runs (45 ranked)                        |                               |               |                 |        | Jocelyn Alo, Oklahoma  | 22                   | Ansley Gilreath, Winthrop      | 12    |
| Home Runs Per Game (125 ranked)              | Ashley Meckley                | 64            | 1               | 0.32   | Jocelyn Alo, Oklahoma  | 0.73                 | Ashley Meckley, Charleston So. | 0.32  |
| On Base Percentage (150 ranked)              |                               |               |                 |        | Nicole Kim, Brown  | 0.750                | Macy McCall, Winthrop          | 0.528 |
| RBI's (28 ranked)                            |                               |               |                 |        | Jocelyn Alo, Oklahoma  | 58                   | Ansley Gilreath, Winthrop      | 37    |
| Runs Batted In Per Game (149 ranked)         |                               |               |                 |        | Jocelyn Alo, Oklahoma  | 1.93                 | Tiffany Domingue, USC Upstate  | 1.09  |
| Runs per Game (148 ranked)                   |                               |               |                 |        | Jayda Coleman, Oklahoma  | 1.53                 | Sarah Price, USC Upstate       | 0.97  |
| Sacrifice Bunts per game (150 ranked)        |                               |               |                 |        | Jaiden Tweed, Presbyterian   | 0.41                 | Jaiden Tweed, Presbyterian     | 0.41  |
| Sacrifice Flies (94 ranked)                  | Ashlyn Cribb<br>Madison Koger | 94<br>94      | 5<br>5          | 2<br>2 | Sammy Dees, Bowling Green  | 7                    | 4 players tied                 | 3     |
| Saves (37 ranked)                            |                               |               |                 |        | Ellie DuBois, Southeastern La.   | 6                    |                                |       |
| Shutouts (28 ranked)                         |                               |               |                 |        | Keely Rochard, Virginia Tech   | 10                   |                                |       |
| Slugging Percentage (300 ranked)             | Ashley Meckley                | 168           | 3               | 0.671  | Jocelyn Alo, Oklahoma  | 1.415                | Ansley Gilreath, Winthrop      | 0.730 |
| Stolen Bases (96 ranked)                     | Brooklynn Brewington          | 96            | 5               | 12     | Jenna Wildeman, Central Ark.   | 37                   | Macy McCall, Winthrop          | 34    |
| Stolen Bases Per Game (149 ranked)           | Brooklynn Brewington          | 84            | 4               | 0.48   | Kristin Hallam, Hofstra  | 1.05                 | Macy McCall, Winthrop          | 0.87  |
| Strikeout-to-Walk Ratio (150 ranked)         |                               |               |                 |        | Jodie Aguirre, Brown<br>Lauren Innerst, Brown                                    | 0.00<br>0.00         | Riley Oakes, Radford           | 7.60  |
| Strikeouts (149 ranked)                      |                               |               |                 |        | Gabbie Plain, Washington   | 227                  | Madyson Watson, Winthrop       | 154   |
| Strikeouts Per Seven Innings (148 ranked)    |                               |               |                 |        | Alex Storako, Michigan   | 13.2                 | Jenna Greene, Presbyterian     | 8.7   |
| Total Bases (142 ranked)                     |                               |               |                 |        | Jocelyn Alo, Oklahoma  | 116                  | Ansley Gilreath, Winthrop      | 84    |
| Toughest to Strike Out (150 ranked)          |                               |               |                 |        | 10 players tied  | 0.0                  |                                |       |
| Triples (13 ranked)                          |                               |               |                 |        | Sydney Chambley, Georgia<br>Destini England, Campbell<br>Kayla Kowalik, Kentucky | 6<br>6<br>6          | Destini England, Campbell      | 6     |
| Triples Per Game (133 ranked)                |                               |               |                 |        | Katie O'Leary, Brown   | 1.00                 | Destini England, Campbell      | 0.22  |
| Victories (43 ranked)                        |                               |               |                 |        | Gabbie Plain, Washington<br>Kassidy Wilbur, SFA                                  | 20<br>20             | Sydney Backstrom, Longwood     | 12    |
| Walks Allowed Per Seven Innings (150 ranked) |                               |               |                 |        | Jodie Aguirre, Brown<br>Lauren Innerst, Brown                                    | 0.00<br>0.00         | Riley Oakes, Radford           | 0.77  |
| Walks Per Game (148 ranked)                  | Ashley Meckley                | 83            | 3               | 0.64   | Moe Kastens, Brown<br>Nicole Kim, Brown  | 2.00<br>2.00         | Macy McCall, Winthrop          | 0.74  |