

Emergency Action Plan: Moby Pool Women's Swimming and Diving

In Case of an Emergency:

1. Provide immediate care of injured or ill individual
2. Activate Emergency Medical System (EMS)
 - a. Call 911
 - b. Provide the following information:
 - Your name
 - Address: **901 Plum Street: Moby 119:** Fort Collins, CO 80521
 - Your telephone number
 - Number of individuals injured; condition; first aid and treatment administered; other information as requested by dispatcher
 - c. ***Be the last to hang up***
3. Retrieve emergency equipment.
4. Direct EMS to scene
 - a. If available designate individual(s) to meet EMS and direct to scene
 - b. Open appropriate doors
 - c. Scene control: limit scene to first aid providers and move teammates, clear deck area of all coaches and bystanders

Venue Directions: The Moby Pool is located east of Moby Arena next to the Intramural Gym at the intersection of Shields and West Plum Street (see aerial map). Head east on Plum past the north side of Moby Arena. Take a right at the second stop sign on the service road east of the gym. Moby pool is the building on the right hand side.

1. Enter through the Intramural Gym hallway through the set of double doors and immediately turn right through the double doors into the pool area, room 119.

Emergency Communication:

- Fixed line- (970) 491-6026
- Emergency phone located on the northeast wall next to the coaches office (lifting receiver will connect directly to campus police)
- Certified athletic trainer carries cellular telephone
- Additional fixed telephone line in Moby Athletic Training Room - (970) 491-6756
- **AED located on the northeast wall next to the equipment check out** (removal of AED will notify emergency responders and university police)
- Ambulance/EMS services response via 911.

Emergency Equipment:

- A spine board located in the pool area will be used by trained staff
- **AED located just outside the swimming pool near the equipment check out**
- Wall mounted first aid kit is located on the pool deck on the northeast wall past the Emergency phone
- Additional Emergency equipment is located in the Moby athletic training room

Emergency Personnel: Certified Athletic Trainer (ATC) or Coach will be either on-call or on site for all practices and onsite for all home competitions. Additional athletic training staff may be accessible from the Moby Athletic Training Room. The ATC or Coach is responsible for leading emergency care team and responsible for summoning additional emergency medical services/care (EMS) as needed. In-water emergencies will be directed by trained staff.

Aerial Map: Moby Pool

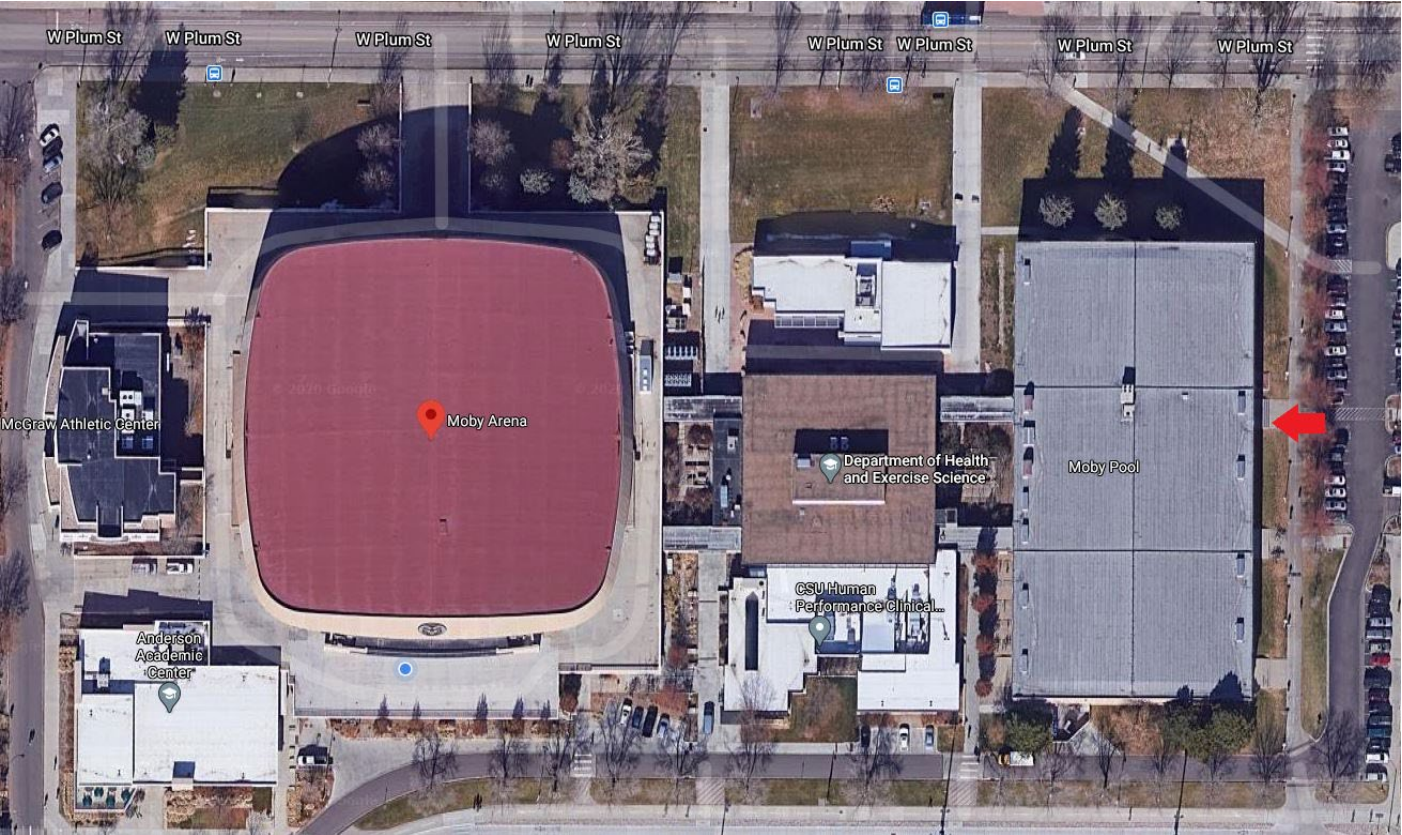

Floor Plan:

