



“The combination of a new coaching staff, a new facility, and a great school makes this an exciting time for the volleyball program.

“As head volleyball coach, I am elated to join Creighton. The new coaching staff and I are committed to making Creighton a top-flight volleyball power. The current team and top-tier

recruits will build something special.

“Additionally, with respect to home-court advantage, the move to the Civic Auditorium is huge. The Civic provides an awesome atmosphere and a first-class facility.

“I am confident we will have great success there just as our men’s and women’s basketball programs have done. As Creighton volleyball rises to a national level, players, fans and recruits will become aware of what an advantage it is to call the Civic home.

“I truly believe with Creighton’s academic reputation, along with the direction we are taking the program, we can compete for top-tier recruits on a national level. Finally, the wonderful thing about Creighton is that as a school, it sells itself. Creighton’s top academic reputation makes joining our volleyball program the right decision. A student-athlete knows that when she chooses Creighton she will graduate with a degree that will take her far in life.”

--Kirsten Bernthal Booth

Creighton  
UNIVERSITY



TM

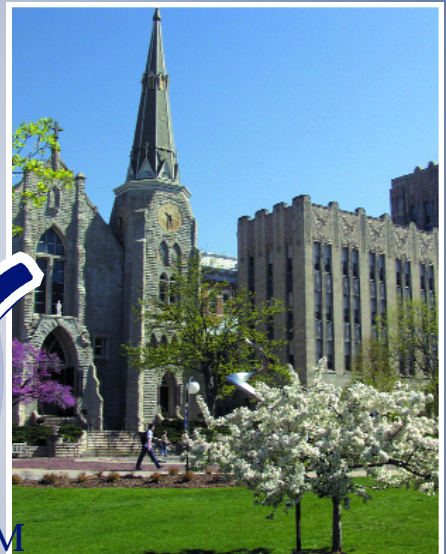

# Table of Contents

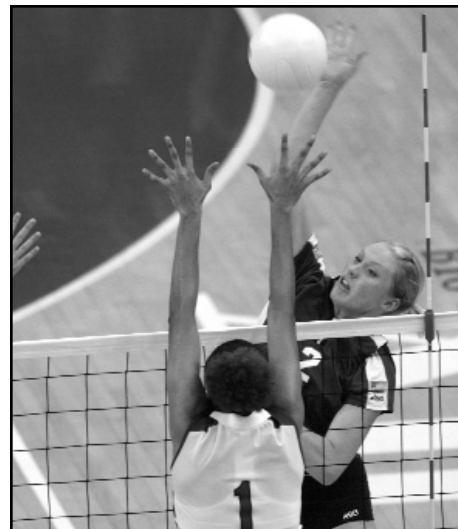
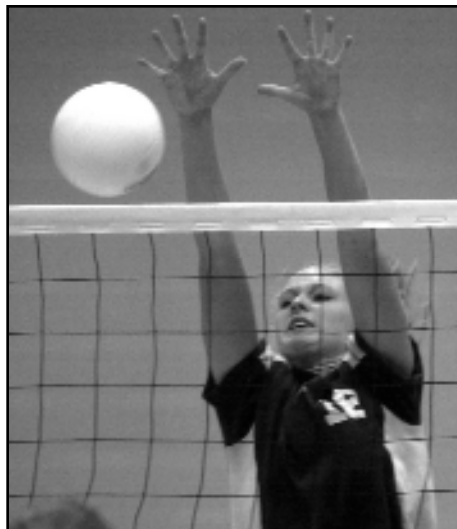
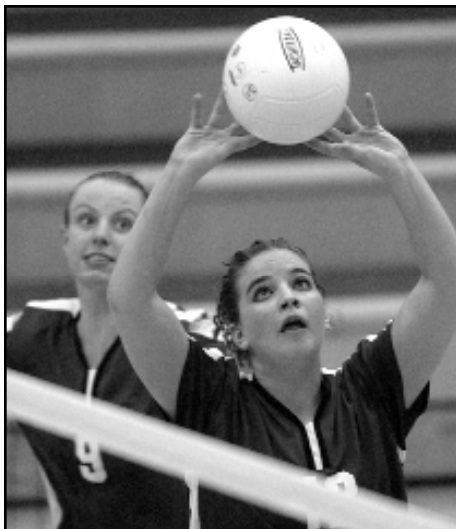

## Table of Contents

### The 2003 Season

2003 Roster and Quick Facts	2
2003 Season Outlook	3
Head Coach Kirsten Bernthal Booth	4
Assistant Coaches Paul Giesselmann, Angie Oxley and Steve Bymers	5
Volleyball Support Staff	5

### Player Profiles

Jaden Custer	6
Sarah Beulke	7
MaryJane Boldt	8
Janeen Piller	9
Ashley Williams	10
Katy Grady	11
Liz Hagerman	12
Molly Lahr	13
Leah Ratzlaff	14
Jadee Tanabe	15
Newcomers Coleman, Greisch & Jackson	16
Career Match-by-Match Stats	17-18
2002 Recap	19
Creighton Volleyball Timeline	20

### Bluejay Volleyball History

2002 Statistics and Results	21
2002 MVC Standings and Statistics	22
2002 MVC Awards and Honors	23
Creighton's MVC Honorees	24
Individual Single-Match Records	25-26
Team Single-Match Records	27
Opponent Individual Single-Match Records	28
Opponent Team Single-Match Records	29
Individual Single-Season Records	30
Individual Career Records	31
All-Time Stats & Uniform Numbers	32
Annual Leaders & Year-by-Year Stats	33
Year-By-Year Results	34-35
Series Records	36-37
Missouri Valley Conference	39

### 2003 Opponent Information

Arkansas, Auburn, Bradley, Drake, Eastern Washington, Evansville	40
Illinois State, Indiana State, Iowa State, Kansas, Loyola Marymount, McNeese State	41
North Carolina, Northeastern, Northern Iowa, Southern Illinois, SMS, UMKC	42
Wichita State, Wyoming, MVC Tourney Info	43
Volleyball Terminology Glossary	43
MVC Composite Schedule	44

### Creighton University

Student-Athlete Support Center	45
University Information	46-47
President Rev. John P. Schlegel, S.J.	48
Athletics Director Bruce Rasmussen	49
Athletics Department Directory	50
Omaha, Nebraska	51
Media & Hotel Information	52
Directions to the Civic	52
2003 Team Photo	Inside Back Cover
2003 Schedule	Outside Back Cover



## 2003 Creighton Volleyball Schedule

### August

#### Heritage Classic (Ames, Iowa)

29 Fri.	at Iowa State	7 p.m.
30 Sat.	vs. Auburn	9 a.m.
30 Sat.	vs. McNeese State	2 p.m.

### September

#### Loyola Marymount Invitational (Los Angeles, Calif.)

5 Fri.	vs. Eastern Washington	7 p.m.
6 Sat.	at Loyola Marymount	2 p.m.
6 Sat.	vs. Northeastern	7 p.m.

#### Hampton Inn/Jayhawk Classic (Lawrence, Kan.)

12 Fri.	vs. North Carolina	5 p.m.
13 Sat.	at Kansas	1 p.m.
13 Sat.	vs. Arkansas	5 p.m.

19 Fri. **SOUTHERN ILLINOIS\*** (Alumni Night) 7 p.m.

20 Sat. **EVANSVILLE\*** (Faculty/Staff Night) 7 p.m.

23 Tue. at UMKC 7 p.m.

27 Sat. at Drake\* 7 p.m.

### October

3 Fri. at Northern Iowa\* 7 p.m.

4 Sat. at Bradley\* 5 p.m.

6 Mon. **WYOMING** 7 p.m.

10 Fri. **WICHITA STATE\*** 7 p.m.

11 Sat. **SMS\*** 7 p.m.

17 Fri. at Indiana State\* 7 p.m.

18 Sat. at Illinois State\* 7 p.m.

25 Sat. **DRAKE\*** (Youth Night) 7 p.m.

31 Fri. **BRADLEY\*** 7 p.m.

### November

1 Sat. **NORTHERN IOWA\*** 7 p.m.

7 Fri. at SMS\* 7 p.m.

8 Sat. at Wichita State\* 7 p.m.

14 Fri. **ILLINOIS STATE\*** (Family/Parents Night) 7 p.m.

15 Sat. **INDIANA STATE\*** (Senior Night) 7 p.m.

21 Fri. at Evansville\* 7 p.m.

22 Sat. at Southern Illinois\* 7 p.m.

### Missouri Valley Conference Tournament (Springfield, Mo.)

28 Fri. vs. TBA (MVC Quarterfinals) TBA

28 Fri. vs. TBA (MVC Semifinals) TBA

29 Sat. vs. TBA (MVC Finals) 3:05 p.m.

\*Denotes Missouri Valley Conference matches

Home matches in **BOLD CAPS** played at the Omaha Civic Auditorium

!Match played at the Vinardi Center

All times Central and subject to change

## Media Guide Credits

The 2003 Creighton Volleyball Media Guide is a production of the Creighton University Sports Information Office, directed by Robert Anderson. Interior design, writing and editing by Anderson using an eMac with QuarkXPress, Ofoto, Polacolor Insight and Adobe Photoshop software. Editorial assistance provided by Rob Simms, Matt Beltz, Joan McLaughlin, Kevin Sarver and the Creighton Volleyball coaching staff. Photography by Creighton University Media Services, Scott Bruhn, Mark Lauer and Eric Francis. Cover design by A-One Design, Omaha, Neb., phone 402-880-5570. Printing by Anderson Brothers in Sioux City, Iowa.

# Roster & Personnel

## Creighton Quick Facts

### General Information

Location ..... Omaha, Neb. (390,000)  
 Founded ..... 1878  
 Enrollment ..... 6,327 (3,607 undergrads)  
 President ..... Rev. John P. Schlegel, S.J.  
 Director of Athletics ..... Bruce Rasmussen  
 Colors ..... Blue and White  
 Affiliation ..... NCAA Division I  
 Conference ..... Missouri Valley

### Bluejay Volleyball Information

Head Coach ..... Kirsten Bernthal Booth  
 Alma Mater ..... Truman State, 1997  
 Record at CU ..... First Year  
 Career Record ..... Same  
 Office Phone ..... (402) 280-5794  
 E-mail ..... kbooth@creighton.edu  
 Assistant Coach ..... Paul Giesselmann  
 Alma Mater ..... Wayne State (Neb.), 1988  
 Office Phone ..... (402) 280-5781  
 E-mail ..... paulg@creighton.edu  
 Assistant Coach ..... Angie Oxley  
 Alma Mater ..... Nebraska-Lincoln, 2002  
 Office Phone ..... (402) 280-5812  
 E-mail ..... aoxley@creighton.edu  
 Volunteer Coach ..... Steve Byemers  
 Athletic Trainer ..... Jill Zagozda  
 Home Court ..... Omaha Civic Auditorium  
 Capacity ..... 9,377  
 2002 Overall Record ..... 3-23 (.115)  
 2002 MVC Record (Place) ..... 2-16 (Tie-9th)  
 Letterwinners Returning/Lost ..... 10 / 3  
 Starters Returning ..... Five

### Creighton Sports Information

SID / Volleyball Contact ..... Rob Anderson  
 Office Phone ..... (402) 280-5544  
 Home Phone ..... (402) 935-1807  
 Cell Phone ..... (402) 490-4454  
 E-mail ..... randerson@creighton.edu  
 Assistant SID ..... Rob Simms  
 Office Phone ..... (402) 280-2433  
 SID Intern ..... Matt Beltz  
 Office Phone ..... (402) 280-5801  
 Sports Information FAX ..... (402) 280-2495  
 Web Site ..... www.gocreighton.com  
 Creighton Sports Hotline ..... (402) 280-5555  
 Press Row ..... (402) 490-4454  
 Mailing Address

Creighton University Sports Information  
 2500 California Plaza  
 Omaha, NE 68178

## 2003 Numerical Roster

No.	Name	Ht.	Yr.	Pos.	Exp.	Hometown (High School)
1	Brittany Coleman	5-6	Fr.	S	HS	Beatrice, Neb. (Beatrice)
2	Jaden Custer	5-11	Sr.	OH	3L	Colorado Springs, Colo. (Doherty)
3	Emily Greisch	6-0	Fr.	OH	HS	Omaha, Neb. (Marian)
4	Julianne Jackson	6-1	Fr.	MH	HS	Wadsworth, Ill. (Warren Township)
5	Sarah Beulke	6-2	Jr.	MH	2L	Omaha, Neb. (Skutt Catholic)
8	MaryJane Boldt	6-0	Jr.	OH	2L	Salt Lake City, Utah (Skyline)
9	Ashley Williams	6-3	Jr.	MH	2L	Valley, Neb. (Valley)
10	Molly Lahr	5-5	So.	DS	1L	St. Paul, Minn. (Cretin-Derham Hall)
11	Jadee Tanabe	5-3	So.	DS	1L	Honolulu, Hawaii (Kalani)
12	Liz Hagerman	5-11	So.	S	1L	Onaga, Kan. (Onaga)
14	Janeen Piller	5-5	Jr.	LIB	2L	Red Oak, Iowa (Red Oak)
15	Leah Ratzlaff	6-0	So.	OH	1L	Wichita, Kan. (Kapaun Mount Carmel)
16	Katy Grady	5-10	So.	OH	1L	LeMars, Iowa (LeMars Community)

## 2003 Alphabetical Roster

No.	Name	Ht.	Yr.	Pos.	Exp.	Hometown (High School)
5	Sarah Beulke	6-2	Jr.	MH	2L	Omaha, Neb. (Skutt Catholic)
8	MaryJane Boldt	6-0	Jr.	OH	2L	Salt Lake City, Utah (Skyline)
1	Brittany Coleman	5-6	Fr.	S	HS	Beatrice, Neb. (Beatrice)
2	Jaden Custer	5-11	Sr.	OH	3L	Colorado Springs, Colo. (Doherty)
16	Katy Grady	5-10	So.	OH	1L	LeMars, Iowa (LeMars Community)
3	Emily Greisch	6-0	Fr.	OH	HS	Omaha, Neb. (Marian)
12	Liz Hagerman	5-11	So.	S	1L	Onaga, Kan. (Onaga)
4	Julianne Jackson	6-1	Fr.	MH	HS	Wadsworth, Ill. (Warren Township)
10	Molly Lahr	5-5	So.	DS	1L	St. Paul, Minn. (Cretin-Derham Hall)
14	Janeen Piller	5-5	Jr.	LIB	2L	Red Oak, Iowa (Red Oak)
15	Leah Ratzlaff	6-0	So.	OH	1L	Wichita, Kan. (Kapaun Mount Carmel)
11	Jadee Tanabe	5-3	So.	DS	1L	Honolulu, Hawaii (Kalani)
9	Ashley Williams	6-3	Jr.	MH	2L	Valley, Neb. (Valley)

**Head Coach:** Kirsten Bernthal Booth (Truman State, 1997), First year at Creighton  
**First Assistant:** Paul Giesselmann (Wayne State (Neb.), 1988), First year at Creighton  
**Second Assistant:** Angie Oxley (Nebraska-Lincoln, 2002), First year at Creighton  
**Volunteer Assistant:** Steve Byemers, First year at Creighton

### Pronunciation Guide

Kirsten Bernthal Booth	.....KEER-sten	Emily Greisch	.....GRYSH
Sarah Beulke	.....BELL-key	Molly Lahr	.....LAR
Steve Byemers	.....BY - murr	Jadee Tanabe	.....Jay-DEE Ta-NAH-bee
Paul Giesselmann	.....GEESE-el-man	Janeen Piller	.....PILL-er

## Bluejay Volleyball Roster Breakdown

<b>Where They're From</b> Colorado (1) – Jaden Custer, Hawaii (1) – Jadee Tanabe Illinois (1) – Julianne Jackson Iowa (2) – Janeen Piller, Katy Grady Kansas (2) – Liz Hagerman, Leah Ratzlaff Minnesota (1) – Molly Lahr Nebraska (4) – Sarah Beulke, Brittany Coleman, Emily Greisch, Ashley Williams Utah (1) – MaryJane Boldt	<b>By Class</b> <b>Seniors (1)</b> Jaden Custer, 5-11, OH  <b>Juniors (4)</b> Sarah Beulke, 6-2, MH MaryJane Boldt, 6-0, OH Janeen Piller, 5-5, LIB Ashley Williams, 6-3, MH  <b>Sophomores (5)</b> Katy Grady, 5-10, OH Liz Hagerman, 5-11, S Molly Lahr, 5-5, DS Leah Ratzlaff, 6-0, OH Jadee Tanabe, 5-3, DS	<b>Freshmen (3)</b> Brittany Coleman, 5-6, S Emily Greisch, 6-0, OH Julianne Jackson, 6-1, MH  <b>By Position</b> <b>Outside Hitters (5)</b> MaryJane Boldt Jaden Custer Katy Grady Emily Greisch Leah Ratzlaff  <b>Liberos/Def. Specialists (3)</b> Molly Lahr Janeen Piller Jadee Tanabe	<b>Setters (2)</b> Brittany Coleman Liz Hagerman  <b>Middle Hitters (3)</b> Sarah Beulke Julianne Jackson Ashley Williams	<b>Bluejay Birthdays</b> Boldt ..... January 10, 1983 Ratzlaff ..... January 24, 1984 Tanabe ..... January 30, 1983 Coleman ..... February 4, 1985 Piller ..... February 18, 1983 Greisch ..... March 25, 1985 Grady ..... April 6, 1984 Lahr ..... April 11, 1984 Custer ..... July 5, 1982 Hagerman ..... October 10, 1984 Beulke ..... October 30, 1982 Jackson ..... November 16, 1984 Williams ..... December 7, 1982
---	--	--	--	---

## New Coach, New Building, New Attitude For Bluejays in 2003

Credit a new coaching staff and a new home arena for the influx of new attitude and goals within the Creighton volleyball program.

Six months after being named as the third head coach in program history, **Kirsten Bernthal Booth** has made an immediate impact with her young team, incorporating new teaching and motivational methods while looking forward to the return of the Bluejays to the upper division of the Valley in the near future.

Hosting CU's move will be the long-time home of Bluejay basketball, the Omaha Civic Auditorium. In addition to playing closer to campus, the volleyball program hopes to capture some of the building's magic that has allowed the Creighton basketball teams to go a combined 47-5 in the facility over the last two years.

"The players know coming in this fall that every position is wide open," said Booth. "We had a chance to work with them in the spring, but that only gives you a few weeks of work. The fall will be a testing time and we'll likely have different line-ups for the first couple weeks."

The team's only senior, **Jaden Custer** returns to the court after starting the past two seasons. After opening last year as the team's setter, Custer started CU's final 12 matches at outside hitter. She ended her junior campaign ranked among the top three on the team in kills, hitting percentage, assists, digs and blocks.

"We'll look for Jaden to bring experience to the court and she's one of the players that has extensive experience starting on the team," said Booth. "She's also a full package player who can play the front and back row."

Junior middle blockers **Ashley Williams** and **Sarah Beulke** both return after starting all 26 matches last season. The dynamic duo gives the Bluejays impressive size and mobility along the front line while both also own crucial match experience.

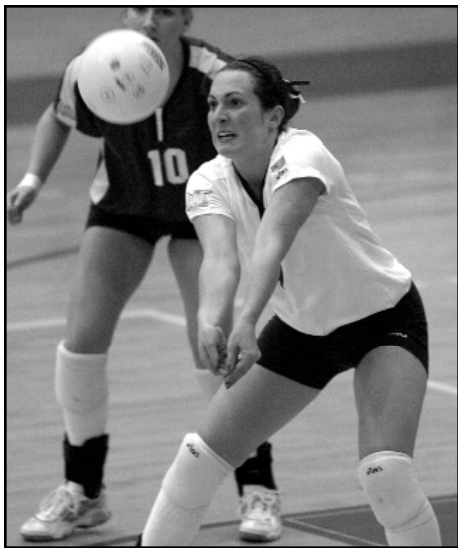

Janeen Piller

Williams picked up all-MVC second-team accolades after pacing the Bluejays in kills and block solos last year. Also a member of the Valley's All-Freshman team in 2001, she has improved each season and will look to make another jump as a junior.

"Ashley's got a huge reach since she's so tall," said Booth. "We're working on her lateral speed and if we can quicken that up we think she can be a dominant blocker for us."

Beulke topped the team in total blocks and was second in kills while also tying for third on the squad in aces.

"Sarah is a great leader on the court," noted Booth. "She's a hard worker and has good agility for a player her size. I think she really could be a good offensive threat for us."

On the outside, sophomore **Leah Ratzlaff** and junior **MaryJane Boldt** also return after combining for 41 starts last season.

Ratzlaff started CU's last 17 matches last year and played well down the stretch as she became more accustomed to her role. A gifted player, Ratzlaff needs to cut down on her offensive mistakes and improve her passing to become one of the elite players in the MVC.

"Leah does a lot of great things with the ball," said Booth. "She has a good jump and has one of the highest reaches on the team."

Boldt played mostly on the right side last year and could also see time in the middle. She averaged 1.29 kills and 0.70 digs per game last season while starting all but two matches.

"MaryJane brings great, calming leadership and is a very good team player," said Booth.

Sophomore **Liz Hagerman** returns and will look to continue her role as the team's starting setter. Hagerman boasts one of the toughest serves on the team and had 15 aces last year. She will likely be challenged by incoming freshman **Brittany Coleman** for the starting position as the team's setter. Coleman prepped at Beatrice (Neb.) and has all the attributes to be successful at the college level.

"Liz did a nice job setting this spring for us. She brings leadership to the court, has good court instincts and anticipates well," said Booth.

"Brittany is coming in and will vie for the setting position. She makes up for her lack of height in athletic ability and leadership and epitomizes what we're looking for as far as the new direction of Creighton volleyball."

Fellow sophomore **Jadee Tanabe** also saw time as a setter last year while playing in all 92 games as a serving specialist. Tanabe paced the team with 22 service aces and also dished out 193 assists in a limited role last season. Tanabe will also work towards earning a regular spot in the rotation as a defensive specialist.

Junior **Janeen Piller** was the lone Creighton player to don the libero jersey last season. Piller led CU in digs in all but three matches as her 330 digs

rank fifth in CU single-season history.

"Janeen played libero last year and is the leading candidate for us this fall as well," said Booth. "She's a great leader with very good fundamentals and very solid mentally."

Sophomore **Molly Lahr** saw action in all but one match while splitting time between serving and defensive specialist roles. Lahr had nine aces and recorded 58 digs on the campaign.

Sophomore **Katy Grady** returns after being used as a reserve outside hitter last season. Grady showed strong blocking ability while also hitting .122 in her debut season.

"Katy is a great athlete that we think can develop in the next couple years," said Booth. "I think she has the potential to eventually be a front and back-row player."

Two other true freshmen will join the program with the chance to contribute immediately. **Julianne Jackson** arrives from Wadsworth, Ill. as a middle blocker while local product **Emily Greisch** will join the Bluejays after graduating from nearby Omaha Marian High School.

Creighton's schedule includes three matches against NCAA Tournament teams from a year ago, including five-time defending MVC champ Northern Iowa. In addition, CU will play in three-match tournaments hosted by Iowa State, Kansas and Loyola Marymount.

An automatic bid to the NCAA Tournament will be available by winning the Missouri Valley Conference Tournament, held Nov. 28-29 in Springfield, Mo. The top six teams will advance to the league tournament, with the top two seeds earning a first-round bye.

"The coaching staff has set a goal of making the MVC Tournament, which would be a huge jump of where the team finished last year," said Booth. "Last year's team played competitively with a lot of good teams but just didn't know how to win. I believe you can teach people how to win."

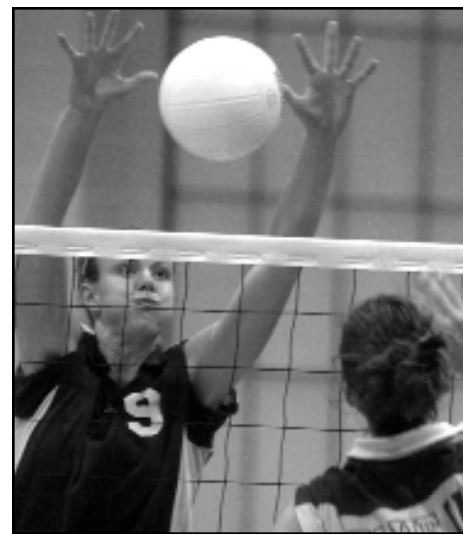

Ashley Williams

# Kirsten Bernthal Booth



Native Nebraskan Kirsten Bernthal Booth has been successful at every level and will rely on that experience as she guides Creighton volleyball's return to prominence.

Booth enters her first season as head coach at Creighton with an impressive past, both on and off the court.

On the court, Booth was an all-state setter in high school at Lincoln East and conference MVP in college at Truman State.

Off the court, she earned Academic All-American honors, was named the 1997 Missouri NCAA Woman of the Year, earned her Master's degree, and has been named District Coach of the Year twice in her three seasons on the bench.

Her coaching philosophy focuses on two main areas, the first of which is the development of the person. She wants every player in the program to leave it as a better person, regardless of her talents. This is done by holding players to a high standard, treating people with respect and courtesy, honesty and developing a good work ethic in volleyball, the classroom and life.

The second phase of that philosophy is that the path to get to your destination is more important than the destination itself. Cutting corners will not get it done. Instead, a team that works hard all season long --on and off the court-- treats people with respect, takes care of things in the classroom and focuses on being a team above being an individual will almost always feel good about where it finished at the end of the season.

Her coaching philosophies have proven to be successful during three seasons as a head coach at Kirkwood Community College in Cedar Rapids, Iowa. While at Kirkwood, Booth went a combined 112-41, winning at least 36 matches each season.

Her first team went 37-12 and reached the NJCAA finals before falling to St. Clair College. For these efforts in her debut season, she was named the District C Coach of the Year.

In her second season, her team went 36-18, finished fourth at the NJCAA Tournament, and she was honored as the American Volleyball Coaches Association NJCAA Midwest Coach of the Year, while also repeating her District C Coach of the Year laurels as well.

Last year's club won 39 matches and had seven players earn All-Academic honors from the Iowa Community College Athletic Conference. In addition to her coaching responsibilities, she served as the school's human resource coordinator, where she was in charge of staff development and wellness for all faculty and staff at Kirkwood.

Booth served as a volunteer coach with the University of Iowa in the fall of 1997, helping to run drills and scout opponents. The following spring, she served as interim head coach while running practice and doing other assorted administrative tasks. She later earned her Master's degree in higher education administration with an emphasis in athletic administration from Iowa in 2000.

As an undergrad, Booth's teams at Truman State went 101-54 with her running the offense at setter. She was named the Mid-America

## Kirsten Bernthal Booth Head Coach First Season

### The Kirsten Bernthal Booth File

#### • Truman State (Player)

Year	W	L	Pct.	Highlights
1993	28	12	.700	MIAA Freshman of the Year
1994	27	11	.711	Second-team all-MIAA
1995	20	17	.541	Honorable-mention all-MIAA
1996	26	14	.650	MIAA MVP; Academic All-American
<b>Totals</b>	<b>101</b>	<b>54</b>	<b>.652</b>	<b>3rd in NCAA Div. II history for assists</b>

#### • Kirkwood Community College (Head Coach)

Year	W	L	Pct.	Highlights
2000	37	12	.755	2nd at NJCAA nationals
2001	36	18	.667	4th at NJCAA nationals
2002	39	11	.780	10-1 at home
<b>Totals</b>	<b>112</b>	<b>41</b>	<b>.732</b>	<b>Two-time District Coach of the Year</b>

Intercollegiate Athletic Association Freshman of the Year in 1993, and earned all-MIAA accolades her final three seasons as well.

She capped off her career in 1996 by earning MIAA Player of the Year honors and new school records for assists in a season (1,662) and career (6,077), the latter of which ranked third in NCAA history at the Division II level when she graduated. She remains among Truman's all-time leaders for digs (1,410), aces (127) and blocks (230).

A member of the Student Senate at Truman State where she graduated magna cum laude with a degree in communications, she was named the 1997 Missouri NCAA Woman of the Year.

Growing up, Booth excelled in both tennis and volleyball at Lincoln East High School, where she is a member of the school's Athletic Hall of Fame. In tennis, she was a three-time All-American and two-time state champion at #1 singles. She was also a second-team all-state volleyball player.

Booth and her husband Erik, reside in Omaha.



Kirsten Bernthal Booth with her husband, Erik.

# Assistant Coaches



## Paul Giesselmann Assistant Coach First Season

Paul Giesselmann was hired March 6 to serve as an assistant coach with the Creighton Volleyball program.

Giesselmann spent eight seasons as head coach at the College of St. Mary's in Omaha, amassing an overall record of 227-80 before leaving in 2001 to spend time with his family.

While at CSM, Giesselmann had five teams win 30 or more matches and was named Midland Collegiate Athletic Conference Coach of the Year each of his last seven seasons. In addition, he was also named Tachikara Regional Coach of the Year four times (1996, '99, '00, '01) and picked up 2000 NAIA National Coach of the Year accolades.

He won the Omaha Sportscasters Recognition Award in both 1996 and 2000. In 1999, the *Omaha World-Herald* named him as the Nebraska State College Women's Coach of the Year.

His teams won AVCA national team academic awards all eight years and had 11 All-American Scholar-Athletes. He also coached 12 All-Americans, 21 all-region selections and 33 all-MCAC picks. His student-athletes were honored as Regional Player of the Year three times and Conference Player of the Year on five occasions. His squads also won the MCAC Tournament his final seven seasons and were regular-season champs the final six campaigns. The program reached its highest-ever national ranking in 2000 when they were ranked second.

Prior to going to CSM, Giesselmann was as assistant coach at the University of Nebraska-Omaha in 1993-94. He also was a head volleyball coach at Duchesne Academy of the Sacred Heart (1992-93) and at Winside HS (1988-92) in both volleyball and basketball.

Giesselmann and his wife, Dr. Paige Groppe, have twin seven-year-old boys, Hunter and Garret.



## Angie Oxley Assistant Coach First Season

A four-year starter at the University of Nebraska-Lincoln, Angie Oxley returns to her home state to begin her first season as a graduate assistant coach at Creighton.

While at NU, Oxley won three Big 12 titles, was named 1997 Big 12 Freshman of the Year and chosen as the University's female student-athlete of the year in 2001 after leading the Cornhuskers to a 34-0 mark and national

title in the fall of 2000 as a senior. She closed her career as the school's all-time digs leader with 1,086.

In the classroom, Oxley was a Chancellor's Scholar and four-time Highest Honors Distinction Medal honoree. She also was a four-year academic all-Big 12 selection, a recipient of an NCAA Postgraduate scholarship and one of 10 finalists for the 2001 NCAA Woman of the Year. She was also a member of the Mortar Board Honor Society, Pi Lambda Theta Honor Society, Golden Key, 2000 Homecoming Royalty Court and the Dean's List.

Most recently, Oxley served as a membership services intern with the NCAA, helping to assist with NCAA legislation and interpretations, eligibility issues and certification reports.

Oxley's previous experience on the sideline includes experience as an instructor with JAK Volleyball camps, which helps to teach fundamentals to coaches and participants while also coordinating camps across Nebraska, Colorado and Iowa.

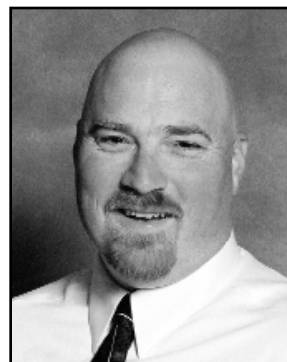

## Steve Bymers Volunteer Coach First Season

Another newcomer to the Bluejay coaching staff is volunteer coach Steve Bymers.

Bymers has spent the previous two seasons as an assistant at nearby Dana College where he helped with practice, recruiting and statistics.

A fixture on the club circuit, Bymers has coached 11 teams to top-30 finishes in the last six years, including a national title in the USAV Men's Division in 1997. In 2001 he helped start the Nebraska Elite Volleyball program, which has sent 14 teams to the national tournament in its first three seasons.

Bymers and his wife, Kim, reside in Blair and are parents of Garrett (11), Jordyn (8) and Grant (4).

### Creighton Assistant Coach History

Melissa Batie	1998	Tina Lewis	1997
<b>Steve Bymers</b>	<b>2003-Present</b>	Teri Miller	1998-99
Erin Bernart	2000-01	Molly Moran	2002
Megan Gamble	1994-95	<b>Angie Oxley</b>	<b>2003-Present</b>
<b>Paul Giesselmann</b>	<b>2003-Present</b>	Alex Postpischil	1998
Deb Grafentin	1996	Kevin Wills	1994
Julie Krofcheck	1998-02		

### Bluejay Volleyball Support Staff



**Rob Anderson**  
Sports Info. Director  
Volleyball Contact



**Walt Hower**  
Compliance



**Satoshi Ochi**  
Strength &  
Conditioning Coach



**Dr. Ken Ryalls**  
Volleyball  
Team Psychologist



**Jenna Siebeck**  
Manager

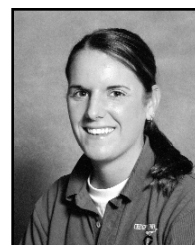

**Jill Zagozda**  
Athletic Trainer

# #2 Jaden Custer



**#2 • Jaden Custer**  
**5-11 • Senior • Outside Hitter**  
**Colorado Springs, Colorado • Doherty HS**

**2002**— Started all 26 matches, the first 14 at setter and the final 12 at outside hitter ...Averaged 2.02 kills per game and led the squad with 387 assists ...Ranked second on the team with 2.42 digs per contest ...Led team in kills and aces three times each, digs four times and blocks twice ...Reached double-digits in digs nine times and kills four times ...Had team-high seven double-doubles, including 14 kills and 12 digs in season-ending win vs. UMKC (11/16) ...Averaged 13.3 kills and 10 digs in CU's last three matches ...Had career-high 18 kills vs. Drake (11/15) ...Dished out 44 assists in four games vs. Southern Illinois (9/28) ...Became first player in school history to lead the team in kills and assists in the same match when she did it vs. SMS (10/5) ...Had 38 assists, 13 digs and nine kills in win over Evansville (9/27).

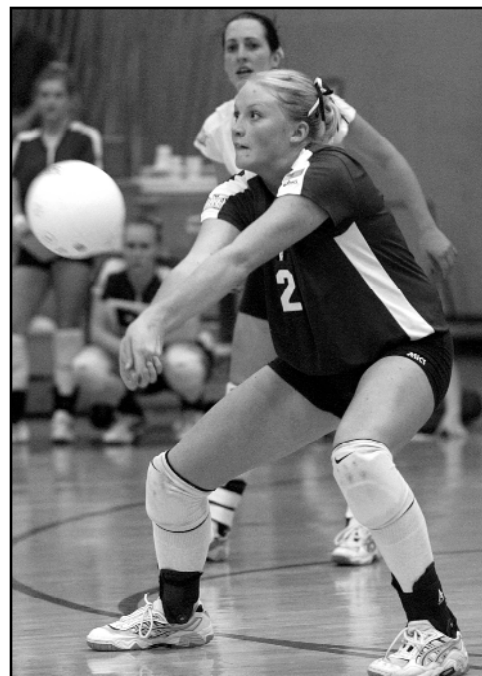

**2001** — Played in 26 matches, including 15 starts ...Played in 74-of-94 games ...Had 150 kills, 81 digs and 26 blocks to rank among team's top returnees in each category ...Had double-digit kills on three occasions, including a high of 17 vs. Wichita State (11/16) ...Hit .556 (17-2-27) in that match vs. the Shockers ...Nearly had first double-double with nine kills and nine digs vs. Bradley (11/10) ...Had 14 kills and career-best 50 attempts vs. SMS (11/17) in regular-season finale ...Had three blocks on five occasions, most recently vs. Bradley (11/10) ...Tied for team lead with two blocks at Evansville (10/5).

**2000** — Appeared in 17 matches as a freshman, playing in a total of 37 games, mostly as an outside hitter ... Was eighth on the team with 47 kills (1.27 per game) and hit .150 (47-28-127) ...Finished with 36 digs for an average of 0.97 per game ...Hit .500 (3-0-6) with a block assist in her second collegiate match, against SMS ...Was perfect with five kills in five attempts, and added a career-high seven assists vs. Evansville ...Registered a career-best 10 digs and seven kills at Southern Illinois ...Followed with 15 kills, seven digs and a block assist at Evansville the next night ...Had five digs, four kills and a block assist vs. Illinois State ...Finished with three kills and hit .200 (3-1-10) at Wichita State ...Named to Dean's List in fall 2000 and spring 2001.

**HIGH SCHOOL:** Three-year starter and letterwinner at Doherty High School ...Earned honorable mention all-area and received the Rotary Foundation's Champions Student-Athlete Award ...Served as volleyball team captain as a junior and senior ...Also earned three varsity letters for soccer and two for basketball ...Was named honorable mention all-state for hoops by the *Denver Post* and the *Rocky Mountain News* ...Ranked second in the state in Class 5A rebounding with 10.1 boards per game ...Played for Pikes Peak VBC.

**PERSONAL:** Daughter of Duane and Jayne Custer ...Dad wrestled and played football at Northern Colorado ...Born July 5, 1982 in Colorado Springs, Colo. ...Has a younger sister Jenny (18) ...Is a member of the American Society of Pharmacists ...Pharmacy major.

## The Custer File

**Full Name:** Jaden Marie Custer  
**Parents:** Duane and Jayne Custer  
**Sister:** Jenny (18)  
**Major:** Pharmacy  
**Birthdate:** July 5, 1982  
**Birthplace:** Colorado Springs, Colo.  
**High School VB Coach:** Linda Feeney  
**Volleyball Club Team:** Pikes Peak VBC  
**Career Ambition:** Receive her PhD and be a head pharmacist in a community pharmacy.  
**Hobbies:** Camping, boating, waterskiing  
**Favorite Athlete:** Peter Forsberg

## College Awards & Honors:

2000-01 Dean's List

## Custer's Personal Bests

<b>Kills</b>	
18 vs. Drake	11/15/02
<b>Attempts</b>	
50 vs. SMS	11/17/01
<b>Attack Pct. (min. 10 att.)</b>	
.556 (17-2-27) vs. Wichita State	11/16/01
<b>Assists</b>	
44 vs. Southern Illinois	9/28/02
<b>Digs</b>	
15 vs. Chicago State	9/14/02
<b>Service Aces</b>	
3 at Evansville	10/26/02
<b>Block Solos</b>	
1 (Five times), last vs. Wichita State	11/2/02
<b>Block Assists</b>	
5 vs. Evansville	9/27/02
<b>Total Blocks</b>	
5 vs. Evansville	9/27/02

## Jaden Custer's Career Statistics

Year	MP-MS	GP	K	KPG	E	TA	Pct.	A	APG	SA	SE	SA/G	RE	Digs	D/G	BS	BA Total	B/G	BE	BHE	
2000	17-0	37	47	1.27	28	127	.150	12	0.32	4	7	0.11	4	36	0.97	0	5	5	0.14	0	3
2001	26-15	74	150	2.03	78	473	.152	8	0.11	0	10	0.00	10	81	1.09	1	25	26	0.35	4	1
2002	26-26	91	184	2.02	90	542	.173	387	4.25	10	16	0.11	21	220	2.42	4	38	42	0.46	0	24
<b>Totals</b>	<b>69-41</b>	<b>202</b>	<b>381</b>	<b>1.89</b>	<b>196</b>	<b>1142</b>	<b>.162</b>	<b>407</b>	<b>2.01</b>	<b>14</b>	<b>33</b>	<b>0.07</b>	<b>35</b>	<b>337</b>	<b>1.67</b>	<b>5</b>	<b>68</b>	<b>73</b>	<b>0.36</b>	<b>4</b>	<b>28</b>

# #5 Sarah Beulke



**#5 • Sarah Beulke**  
**6-2 • Junior • Middle Hitter**  
**Omaha, Nebraska • Skutt Catholic HS**

**2002** — Started all 26 matches, leading the team with 1.22 blocks per game ...Also second on the squad with 190 kills to average 2.11 per game ...Ranked sixth in the MVC in blocks per game overall, but improved that to third with 1.44 per game in league contests ...Her 22 block solos tied for sixth in CU single-season history while her 88 block assists tied for fifth ...Finished third in school history with 110 total blocks and second with 1.22 blocks per game ...Tied CU records for a four-game match with 11 total blocks and nine block assists vs. Bradley (9/20) ...Had six matches with double-digit kills, including a career-high 13 vs. both Drake (11/15) and Indiana State (10/11) ...Named to the Dean's List.

**2001** — Played in nine matches off the bench as a freshman, and 13 games overall ...Made debut at #1 Nebraska (9/25) ...Saw more playing time in the second half of the season, appearing in seven of CU's final eight contests ...Had season-high four kills in regular-season finale vs. SMS ...Also tied her season-best with a pair of blocks in that match ...Earned her first kill vs. Indiana State in a four-game triumph over the Sycamores (10/19) ...Named to the MVC's Honor Roll and Dean's List.



**PERSONAL:** Daughter of Jeff and Dianna Beulke ...Has a brother, Kyle (17) ...Born Oct. 30, 1982 in Omaha ...A marketing major with a minor in art history ...Career ambition is to own her own business and travel around the world for it ...A member of the National Society of Collegiate Scholars ...Admires any athlete who works hard to achieve a goal ...If she were coach for a day she'd get rid of every blocking drill and play "3 deep" the whole time ...Last name is pronounced (BELL-key).

## The Beulke File

**Full Name:** Sarah Elizabeth Beulke  
**Parents:** Jeff and Dianna Beulke  
**Brother:** Kyle (17)  
**Major:** Marketing  
**Minor:** Art History  
**Birthdate:** October 30, 1982  
**Birthplace:** Omaha, Neb.  
**High School VB Coach:** Laura Cushing  
**Volleyball Club Team:** Omaha Momentum  
**Club Team Coach:** Julie Krofcheck

## College Awards & Honors:

2001-02 MVC Honor Roll  
 2001-02 Dean's List  
 2002-03 Dean's List

## Beulke's Personal Bests

<b>Kills</b>	
13 (twice), last vs. Drake	11/15/02
<b>Attempts</b>	
40 vs. Chicago State	9/14/02
<b>Attack Pct. (min. 10 att.)</b>	
.400 (8-2-15) at Indiana State	11/9/02
<b>Assists</b>	
4 at #7 Northern Iowa	9/21/02
<b>Digs</b>	
8 (twice), last at Drake	9/14/02
<b>Service Aces</b>	
2 (three times), last at Indiana State	11/9/02
<b>Block Solos</b>	
4 vs. Illinois State	10/12/02
<b>Block Assists</b>	
9 at Bradley	9/20/02
<b>Total Blocks</b>	
11 at Bradley	9/20/02

**HIGH SCHOOL:** Three-time letterwinner for the Skyhawks in volleyball ...As a junior, helped Skutt win its first-ever district championship and was named honorable mention Class B all-state, second-team Class B all-area and first-team all-conference ...Missed senior season after undergoing knee surgery ...Also lettered twice as a member of the basketball team ...Four-year member of the Omaha Momentum VBC ...Made dean's list every semester and participated in student council and Academic Honors Society ...Served as secretary for the National Honor Society.

## Sarah Beulke's Career Statistics

Year	MP-MS	GP	K	KPG	E	TA	Pct.	A	APG	SA	SE	SA/G	RE	Digs	D/G	BS	BA Total	B/G	BE	BHE	
<b>2001</b>	9-0	13	8	0.62	11	35	-.086	2	0.15	0	0	0.00	0	3	0.23	2	6	8	0.62	3	0
<b>2002</b>	26-26	90	190	2.11	136	577	.094	16	0.18	15	18	0.17	16	73	0.81	22	88	110	1.22	21	1
<b>Totals</b>	<b>35-26</b>	<b>103</b>	<b>198</b>	<b>1.92</b>	<b>147</b>	<b>612</b>	<b>.083</b>	<b>18</b>	<b>0.17</b>	<b>15</b>	<b>18</b>	<b>0.15</b>	<b>16</b>	<b>76</b>	<b>0.74</b>	<b>24</b>	<b>94</b>	<b>118</b>	<b>1.15</b>	<b>24</b>	<b>1</b>

# #8 MaryJane Boldt



**#8 • MaryJane Boldt**  
**6-0 • Junior • Outside Hitter**  
**Salt Lake City, Utah • Skyline HS**

**2002** —Started 24 matches while playing in all 26 contests ...Led team in kills once, aces twice and blocks twice ...Ranked fifth on the squad with 112 kills and 32 blocks while also placing seventh with 61 digs ...Had career-highs with 10 kills vs. Evansville (9/27) and five blocks vs. Drake (11/15) ...Hit .500 (8-0-16) vs. Bradley (10/19) and .429 (6-0-14) vs. Evansville (10/26) on consecutive Saturday's in October ...Had season-high seven digs vs. Kansas in season-opener.

**2001** — Played in 14 matches and 23 games as a freshman, all off the bench ...Had 20 kills, eight digs and 17 blocks on the season ...Also hit .231 ...Had three kills on three occasions, including consecutive nights vs. Wichita State (11/16) and SMS (11/17) ...Had four blocks in just two games in win over UMKC (10/28) ...Had two blocks, a kill and a dig in collegiate debut vs. DePaul (8/31).

**HIGH SCHOOL:** First-team all-state as a senior after leading the Eagles to their second state championship in three seasons ...Two-year letter-winner and team captain ...Member of the honor roll her final three years ...Participated with Community of Caring service club as a senior.



## The Boldt File

**Full Name:** MaryJane Boldt  
**Parents:** Paul and Jan Hyde  
**Husband:** Jamie Boldt  
**Siblings:** Marc (30), Mike (29), Spencer (26), Emily (23)  
**Major:** Nursing  
**Birthdate:** January 10, 1983  
**Birthplace:** Salt Lake City, Utah  
**High School VB Coach:** Joan Burdett  
**Volleyball Club Team:** Klub Boom  
**Club Team Coach:** Jami Hutchins  
**Favorite Athlete:** John Stockton

## Boldt's Personal Bests

<b>Kills</b>	
10 vs. Evansville	9/27/02
<b>Attempts</b>	
31 vs. Fordham	9/14/02
<b>Attack Pct. (min. 10 att.)</b>	
.500 (8-0-16) vs. Bradley	10/19/02
<b>Assists</b>	
4 (twice), last vs. UMKC	11/16/02
<b>Digs</b>	
7 vs. Kansas	8/31/02
<b>Service Aces</b>	
1 (four times) last vs. Evansville	9/27/02
<b>Block Solos</b>	
2 at Drake	9/13/02
<b>Block Assists</b>	
4 (twice) last vs. Drake	11/15/02
<b>Total Blocks</b>	
5 vs. Drake	11/15/02

**PERSONAL:** Daughter of Paul and Jan Hyde ...Has brothers Marc (30), Mike (29) and Spencer (26) and a sister, Emily (23) ...Married Jamie Boldt in July, 2003 and dropped maiden name of Hyde ...Born January 10, 1983 in Salt Lake City, Utah ...A nursing major ...Likes to read, water ski, snow ski, hike and mountain bike ...Would like to become a physical therapist after graduating ...Nickname is "MJ" ...Hobbies include reading and talking on the phone with family and friends ...Best athlete she's ever competed against is Logan Tom ...If she were coach for a day she'd have each person give her a 10-minute back massage.

## MaryJane Boldt's Career Statistics

Year	MP-MS	GP	K	KPG	E	TA	Pct.	A	APG	SA	SE	SA/G	RE	Digs	D/G	BS	BA Total	B/G	BE	BHE	
2001	14-0	23	20	0.87	8	52	.231	0	0.00	1	2	0.04	0	8	0.35	3	14	17	0.74	1	0
2002	26-24	87	112	1.29	75	403	.092	21	0.24	3	9	0.03	16	61	0.70	3	29	32	0.37	3	1
<b>Totals</b>	<b>40-24</b>	<b>110</b>	<b>132</b>	<b>1.20</b>	<b>83</b>	<b>455</b>	<b>.108</b>	<b>21</b>	<b>0.19</b>	<b>4</b>	<b>11</b>	<b>0.04</b>	<b>16</b>	<b>69</b>	<b>0.63</b>	<b>6</b>	<b>43</b>	<b>49</b>	<b>0.45</b>	<b>4</b>	<b>1</b>

# #14 Janeen Piller



**#14 • Janeen Piller**  
**5-5 • Junior • Libero**  
**Red Oak, Iowa • Red Oak HS**

**2002** — Played in all 26 matches and 92 games as the team's only libero ...Ranked fourth in MVC with 3.59 digs per game, which improved to third in league-only games at 3.75 ...Her 330 digs tied for fifth in school history and her 3.59 digs per game were third in a single-season ...Led team in digs in 23 of 26 matches and had double-digits in 21 of those contests ...Had career-best 25 digs vs. Bradley (9/20) ...Had 10 or more digs in 10 of the last 11 matches ...Also had seven kills and 20 assists on the season ...Had a streak of 10+ digs in seven straight matches from Sept. 13-28 and eight in a row from Oct. 5-Nov. 1 ...Deans List.

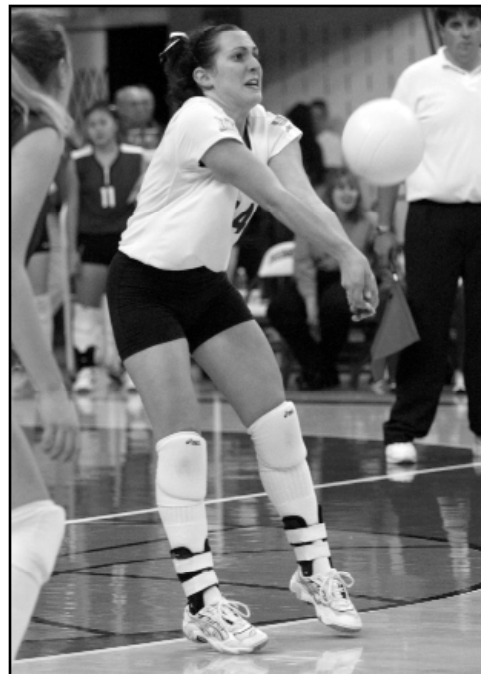

**2001** — Played in 12 matches and 23 games off the bench as a freshman ...Compiled 21 digs, four aces and three assists on the season ...Made her debut Sept. 22 vs. Indiana State, recording three digs ...Had season-high four digs vs. Drake (10/26) and Bradley (11/10) ...Recorded two assists vs. UMKC (10/28) ...A member of the 2001-02 Missouri Valley Conference Honor Roll and the Creighton Dean's List both semesters.

**HIGH SCHOOL:** Three-year volleyball letterwinner and also lettered in tennis (4) and basketball (4) for the Tigers ...MVP of volleyball team as a junior and senior ...Southwest Iowa Player of the Year and Red Oak's Female Athlete of the Year as a senior in 2000 ...First-team all-state, all-district, all-area and all-Hawkeye 10 Conference as a senior ...As a junior, was named third-team all-state, second-team all-area and first-team all-conference ...Won a state doubles tennis title as a junior and was runner-up as a senior ...Class valedictorian, student council president and member of the National Honor Society ...Owned a 4.067 GPA and ranked first in her class of 70 and a member of the High Honor Roll every year ...Named Nov. 2000 Student of the Month ...Academic all-conference in tennis, volleyball and basketball.

**PERSONAL:** Daughter of Ed and Mary Jo Piller ...Siblings include Marty (23), Micki (22), Grant (18), Lauren (15) and Kaely (11) ...An exercise science major ...Born Feb. 18, 1983 in Omaha, Neb. ...Sister Micki was on CU's crew team in 1999 ...Mom played volleyball at Nebraska-Omaha ...Volunteers at the YMCA and at blood drives and other Operation Bluejays activities ...Nicknames include "Neen" and "Neener" ...Hobbies include being outdoors and being with families and friends ...If she were coach for a day she'd play sand volleyball for practice ...Has served as a coach for Omaha Momentum club teams.

## The Piller File

**Full Name:** Janeen Mary Piller  
**Parents:** Ed and Mary Jo Piller  
**Siblings:** Marty (23), Micki (22), Grant (18), Lauren (15), Kaely (11)  
**Major:** Exercise Science  
**Birthdate:** February 18, 1983  
**Birthplace:** Omaha, Neb.  
**High School VB Coach:** Angie Spangenberg  
**Volleyball Club Team:** Omaha Momentum  
**Club Team Coach:** Julie Krofcheck

## College Awards & Honors:

2001-02 MVC Honor Roll  
 2001-02 Dean's List  
 2002-03 Dean's List

## Piller's Personal Bests

<b>Kills</b>	
1 (seven times) last vs. UMKC	11/16/02
<b>Attempts</b>	
4 (three times), last vs. UMKC	11/16/02
<b>Attack Pct. (min. 5 att.)</b>	
Not enough attempts to qualify	
<b>Assists</b>	
3 (twice) last vs. Drake	11/15/02
<b>Digs</b>	
25 at Bradley	9/20/02
<b>Service Aces</b>	
1 (4 times), last vs. Wichita State	11/16/01
<b>Block Solos</b>	
None	
<b>Block Assists</b>	
None	
<b>Total Blocks</b>	
None	

## Janeen Piller's Career Statistics

Year	MP-MS	GP	K	KPG	E	TA	Pct.	A	APG	SA	SE	SA/G	RE	Digs	D/G	BS	BA Total	B/G	BE	BHE	
2001	12-0	23	0	0.00	0	3	.000	3	0.13	4	6	0.17	0	21	0.91	0	0	0	0.00	0	0
2002	26-0	92	7	0.08	9	51	-0.039	20	0.22	0	0	0.00	45	330	3.59	0	0	0	0.00	0	4
<b>Totals</b>	<b>38-0</b>	<b>115</b>	<b>7</b>	<b>0.06</b>	<b>9</b>	<b>54</b>	<b>-0.037</b>	<b>23</b>	<b>0.20</b>	<b>4</b>	<b>6</b>	<b>0.03</b>	<b>45</b>	<b>351</b>	<b>3.05</b>	<b>0</b>	<b>0</b>	<b>0</b>	<b>0.00</b>	<b>0</b>	<b>4</b>

# #9 Ashley Williams



**#9 • Ashley Williams**  
**6-3 • Junior • Middle Hitter**  
**Valley, Nebraska • Valley HS**

**2002** — All-Missouri Valley Conference second team and also second-team pick on the Valley's Scholar-Athlete squad ...Named to the all-Tournament teams at the South Carolina Classic as well as the Drake Invitational ...Started all 26 matches and led team in kills with 2.93 per game ...Ranked second on the squad with 19 aces and 102 blocks ...Hit a school-record .281 on the season ...Had 14 matches with 10 or more kills while leading team in kills 16 times ...Also led the team in blocks 14 times and in aces on nine occasions ...Finished the season with 19 kills, eight blocks and just one error in 36 swings in win over UMKC (11/16) ...Also hit .500 (12-1-22) in win over Indiana State (11/9) ...Had 19 kills and hit .472 in win over Evansville (9/27) ...Had four aces vs. Fordham (9/14) and three aces vs. Chicago State (9/14) ...Her 23 block solos were fifth in school history while her 79 block assists were ninth all-time ...Her 102 total blocks rank her seventh in school history and her 1.11 blocks per game are fifth all-time ...Deans List both semesters.



orable-mention all-state honoree in basketball, she once had 22 rebounds in a single game ...Played for the Omaha Momentum Volleyball Club ...Ranked as one of *Volleyball Magazine's* "Fab-50" recruits nationally ...Class valedictorian and the recipient of numerous academic honors and scholarships ...Ranked first in her class of 44 with a 4.08 GPA ...Student council president and National Honor Society vice-president ...Named to the Honor Roll all eight semesters ...Won the American Legion Award Scholarship, Condron Scholarship, Valley Alumni Association Scholarship and the Vivian Higgins Scholarship.

**PERSONAL:** Daughter of Dave & Peggy Williams ...Has one brother, Ben (27) ...A nursing major ...Born Dec. 7, 1982 in Fremont, Neb. ...Nickname is "Smalls" ...A member of the National Society of Collegiate Scholars and the Dean's List each semester.

**2001** — Named to the MVC's All-Newcomer Team after a standout debut season ...Appeared in all 27 matches, starting 10 ...Led team with 19 solo blocks, 68 block assists, 87 total blocks and 1.09 blocks per game average ...Ranked fourth on the team with 154 kills ...Led team in kills once and blocks on 14 occasions ...Hit a school-record .586 (17-0-29) vs. Indiana State in three-game sweep (9/22) ...Hit .565 (14-1-23) at Southern Illinois in another sweep (10/6) ...Had four matches of 10 or more kills ...Had seven total blocks vs. both Texas-San Antonio (9/1) and Indiana State (9/22) ...Ranked seventh in the MVC with 1.09 blocks per game ...Dean's List both semesters.

**HIGH SCHOOL:** Three-year volleyball and basketball letterwinner for the Terriers ...As a senior, named first-team Class C-1 all-state, third-team all-Nebraska (all classes) and all-area by the *Omaha World-Herald* and second-team all-state and academic all-state by the *Lincoln Journal Star* ...First-team all-Capitol Conference and MVP of team as a junior and senior ...Also a two-time hon-

## The Williams File

**Full Name:** Ashley Ann Williams  
**Parents:** Dave and Peggy Williams  
**Brother:** Ben (27)  
**Major:** Nursing  
**Birthdate:** December 7, 1982  
**Birthplace:** Fremont, Neb.  
**High School VB Coach:** Mary-Jean Guenther  
**Volleyball Club Team:** Omaha Momentum  
**Club Team Coach:** Julie Krofcheck

## College Awards & Honors:

- 2001 MVC All-Newcomer Team
- 2001-02 MVC Honor Roll
- 2001-02 Dean's List
- 2002 Second-team all-MVC
- 2002 MVC Scholar-Athlete Second Team
- 2002 Drake Invitational all-Tournament
- 2002 South Carolina Classic all-Tournament
- 2002-03 MVC Commissioner's Academic Excellence Award
- 2002-03 MVC Honor Roll
- 2002-03 Dean's List

## Williams' Personal Bests

<b>Kills</b>		
19 (twice), last vs. UMKC		11/16/02
<b>Attempts</b>		
37 at Drake		9/13/02
<b>Attack Pct. (min. 10 att.)</b>		
.586 (17-0-29) vs. Indiana State		9/22/01
<b>Assists</b>		
2 (three times), last vs. Bradley		10/19/02
<b>Digs</b>		
5 vs. Bradley		10/19/02
<b>Service Aces</b>		
4 vs. Fordham		9/14/02
<b>Block Solos</b>		
3 vs. UMKC		11/16/02
<b>Block Assists</b>		
8 vs. Fordham		9/14/02
<b>Total Blocks</b>		
8 (three times), last vs. UMKC		11/16/02

## Ashley Williams' Career Statistics

Year	MP-MS	GP	K	KPG	E	TA	Pct.	A	APG	SA	SE	SA/G	RE	Digs	D/G	BS	BA Total	B/G	BE	BHE	
<b>2001</b>	27-10	80	154	1.92	49	394	.266	6	0.08	0	0	0.00	5	23	0.29	19	68	87	1.09	13	4
<b>2002</b>	26-26	92	270	2.93	83	666	.281	8	0.09	19	29	0.21	6	53	0.58	23	79	102	1.11	6	6
<b>Totals</b>	<b>53-36</b>	<b>172</b>	<b>424</b>	<b>2.47</b>	<b>132</b>	<b>1060</b>	<b>.275</b>	<b>14</b>	<b>0.08</b>	<b>19</b>	<b>29</b>	<b>0.11</b>	<b>11</b>	<b>76</b>	<b>0.44</b>	<b>42</b>	<b>147</b>	<b>189</b>	<b>1.10</b>	<b>19</b>	<b>10</b>

# #16 Katy Grady



**#16 • Katy Grady**  
**5-10 • Sophomore • Middle Hitter**  
**LeMars, Iowa • LeMars Community HS**

**2002**— Played in 21 matches and 57 games overall ...Started one match vs. SMS (11/1), finishing with five kills in three games of work ...Hit .122 on the season while also providing 13 assists, 16 digs and 29 blocks ...Had season-high with eight kills while hitting .438 vs. Drake in Valley finale (11/15) ...Had season-high five blocks vs. Indiana State (10/11) ...Hit .500 with six kills vs. Southern Illinois while also earning four blocks (9/28) ...Dean's List both semesters.

**HIGH SCHOOL:** As a senior, led LeMars to a 27-7-2 record, the second-best mark in school history ...Was a four-year volleyball starter and team MVP in 2001 ...Led the Bulldogs in kills (230), blocks (126), digs (173) and serving percentage (.956) ...Ranked second in the state (tops in class 3A) with a .535 hitting percentage ...Also ranked among state leaders with 3.03 kills per game, 2.28 digs per game and 1.66 blocks per game ...Unanimous all-conference selection as a junior and senior and second-team all-state pick as a senior ...Participated in the 2001 Mizuno All-Stars Volleyball Classic ...Team went 26-4-3 as a junior in 2000 ...Named to the *Omaha World-Herald* All-Iowa Volleyball Team twice ...A 15-time letterwinner, with four letters in volleyball, track and softball and three in basketball ...Earned first-team all-conference honors nine times, second team once and honorable-mention once ...Three-time winner of the Coaches Award in volleyball, twice of the Hustle Award in basketball and twice as defensive specialist in basketball ...Established six new track school records (400, 800, 1500, 3000, high jump, distance medley relay) ...Was the Drake Relays champ in the 800 meters with a time of 2:13.05 ...Took third in state track in the 800 twice and the high jump once ...Established eight LCHS softball records ...A four-year honor roll member who graduated with a 3.99 GPA and ranked seventh in her class of 175 ...Was a church lector and server for St. Joseph's Catholic Church ...A member of National Honor Society, class salutatorian and



Rotary Student of the Month ...Won LeMars Alan Conover Athlete of the Year Award and was also Sioux City Athlete of the Year in 2002 ...Homecoming queen.

**PERSONAL:** Daughter of Tim and Linda Grady ...Has one sister, Anne (15) ...An exercise science major ...Born April 6, 1984 in LeMars, Iowa ...Nickname is "Turbo" ...Hobbies include running and shopping ...Favorite athlete is Steve Prefontaine.

## The Grady File

**Full Name:** Kathryn Ann Grady  
**Parents:** Tim and Linda Grady  
**Sister:** Anne (15)  
**Major:** Exercise Science  
**Birthdate:** April 6, 1984  
**Birthplace:** LeMars, Iowa  
**High School VB Coach:** Carolyn Christenson  
**Volleyball Club Team:** Tristate Purple 18's  
**Club Team Coach:** Pam Moberg  
**Favorite Athlete:** Steve Prefontaine

## College Awards & Honors:

2002-03 MVC Honor Roll  
 2002-03 Dean's List

## Grady's Personal Bests

<b>Kills</b>	
8 vs. Drake	11/15/02
<b>Attempts</b>	
19 at Evansville	10/26/02
<b>Attack Pct. (min. 10 att.)</b>	
.500 (6-1-10) vs. Southern Illinois	9/28/02
<b>Assists</b>	
3 (twice) last at Indiana State	11/9/02
<b>Digs</b>	
3 at Indiana State	11/9/02
<b>Service Aces</b>	
None	
<b>Block Solos</b>	
None	
<b>Block Assists</b>	
5 vs. Indiana State	10/11/02
<b>Total Blocks</b>	
5 vs. Indiana State	10/11/02

## Katy Grady's Career Statistics

Year	MP-MS	GP	K	KPG	E	TA	Pct.	A	APG	SA	SE	SA/G	RE	Digs	D/G	BS	BATotal	B/G	BE	BHE	
2002	22-1	57	41	0.72	22	156	.122	13	0.23	0	3	0.00	3	16	0.28	0	29	29	0.51	4	3

# #12 Liz Hagerman



**#12 • Liz Hagerman**  
**5-11 • Sophomore • Setter**  
**Onaga, Kansas • Onaga HS**

**2002** — Played in 18 matches, including 11 starts as the team's setter ...Finished the season with averages of 6.31 assists per game to rank 10th in the MVC ...Tied for third on the team with 15 aces, including two in five of her final six matches ...Also contributed eight kills, four blocks and 67 digs ...Had season-high 34 assists vs. Drake (11/15) ...Had season-high nine digs in final match of the season, a win over UMKC (11/16) ...Had three blocks vs. Southern Illinois (10/25).



## The Hagerman File

**Full Name:** Elizabeth Anne Hagerman  
**Parents:** William and Valorie Hagerman  
**Siblings:** Sara (25), Matt (23) and Abby (22)  
**Major:** Spanish  
**Birthdate:** October 8, 1984  
**Birthplace:** Wichita, Kan.  
**High School VB Coach:** Erika Allen  
**Volleyball Club Team:** Wichita Flyers  
**Club Team Coach:** Gary Oborny  
**Favorite Athlete:** Raef LaFrentz

## Hagerman's Personal Bests

<b>Kills</b>	
2 (three times) last at Indiana State	11/9/02
<b>Attempts</b>	
4 (twice) last at Indiana State	11/9/02
<b>Attack Pct. (min. 5 att.)</b>	
No matches with more than five attempts	
<b>Assists</b>	
34 vs. Drake	11/15/02
<b>Digs</b>	
9 vs. UMKC	11/16/02
<b>Service Aces</b>	
2 (three times) last at Indiana State	11/9/02
<b>Block Solos</b>	
None	
<b>Block Assists</b>	
3 at Southern Illinois	10/25/02
<b>Total Blocks</b>	
3 at Southern Illinois	10/25/02

**HIGH SCHOOL:** A three-time all-league selection in high school ...Named first-team all-state and all-league as a junior and honorable-mention all-state as a senior while at Onaga HS ...Named to the Twin Valley League first-team as a senior while also serving as her team's captain for the Buffabes ...Spent her sophomore season at South Haven HS, where she was named to the South Central Border League all-conference squad and was honorable mention all-state ...Spent the spring of her junior year at Maize HS ...Also a standout in the classroom, she owned a 3.94 GPA and was a four-year member on the Honor Roll ...A three-year member of the National Honor Society ...Graduated in 3.5 years and spent Spring 2002 playing with the Wichita Flyers club team ...A member of the Spanish Club, Letterman's Club, KAYS Club and the Chess Club ...Played for the Winfield Volleyball Club (1998-99), the Wichita Juniors (1999-00) and the Wichita Flyers (2000-02) during the summer ...Chose Creighton over Seton Hall and Louisiana-Monroe.

**PERSONAL:** Daughter of William and Valorie Hagerman ...Has sisters Sara (25) and Abby (22) as well as a brother, Matt (23) ...A Spanish major ...Born Oct. 8, 1984 in Wichita, Kan. ...Career ambition is to be an international flight attendant ...Nicknames are "Lizzie" and "Hags" ...Hobbies include hanging out with friends, playing golf and sleeping ...Favorite athlete is Raef LaFrentz ...If she were coach for a day, she'd have fun playing volleyball games ...Best athlete she's competed against is Greichaly Cepero.

## Liz Hagerman's Career Statistics

Year	MP-MS	GP	K	KPG	E	TA	Pct.	A	APG	SA	SE	SA/G	RE	Digs	D/G	BS	BA Total	B/G	BE	BHE	
2002	18-11	48	8	0.17	4	27	.148	303	6.31	15	15	0.31	1	67	1.40	0	4	4	0.08	2	16

# #10 Molly Lahr



**#10 • Molly Lahr**  
**5-5 • Sophomore • Def. Specialist**  
**St. Paul, Minn. • Cretin-Derham Hall HS**

**2002** — Played in 25 of 26 matches, all off the bench ...Was a defensive specialist who also frequently entered games late for her serving ability ...Finished with three kills, nine aces and 58 digs on the season ...Had two aces vs. both Southern Illinois (9/28) and Evansville (10/26) ...Had 10 digs and a kill vs. the Salukis as well (9/28) ...Led team in aces on two occasions.

**HIGH SCHOOL:** Named St. Paul City All-Conference as a senior ...Team went 14-0 in league play her last two seasons, and 13-1 her sophomore year, stretching the run of consecutive league titles to seven ...Team went a combined 61-15 in her three varsity seasons, including a 21-4 mark as a junior and 20-5 as a senior ...Team won 3A Regions as a senior and was runner-up the previous two seasons ...Was in the ping pong club and a member of the graduation committee ...Played for the Kaepa Northern Lights VBC the past two seasons, coached by Chad Becker.

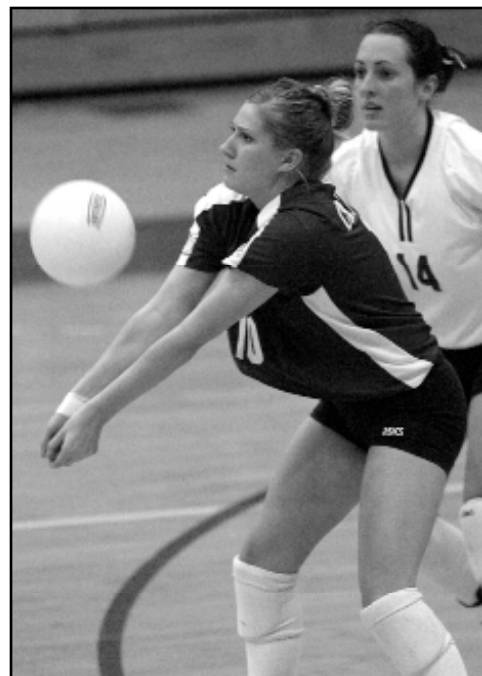

## The Lahr File

**Full Name:** Molly Elizabeth Lahr  
**Parents:** Mark and Mary Lahr  
**Sibling:** Jordan (17)  
**Birthdate:** April 11, 1984  
**Birthplace:** Minneapolis, Minn.  
**Major:** Exercise Science  
**High School VB Coach:** Rick Kuehlwein

## Lahr's Personal Bests

<b>Kills</b>	
1 (twice), last at Evansville	10/26/02
<b>Attempts</b>	
5 vs. Southern Illinois	9/28/02
<b>Attack Pct. (min. 5 att.)</b>	
.000 (1-1-5) vs. Southern Illinois	9/28/02
<b>Assists</b>	
1 (four times) last vs. Southern Illinois	9/28/02
<b>Digs</b>	
10 vs. Southern Illinois	9/28/02
<b>Service Aces</b>	
2 (twice) last at Evansville	10/26/02
<b>Block Solos</b>	
None	
<b>Block Assists</b>	
None	
<b>Total Blocks</b>	
None	

**PERSONAL:** Daughter of Mark and Mary Lahr ...Has one sibling, Jordan (17) ...An exercise science major ...Born April 11, 1984 in Minneapolis, Minn. ...Nicknames are "Shady" and "Stanky" ...Hobbies include going to concerts and cabins with friends ...Favorite athlete is Carmelo Anthony ...Best athlete she's ever competed against is Kelly Bowman.

## 2002 Match-by-Match

Date	Opponent	GP	K	E	TA	Pct.	A	SA	Dig	TB
08-31	Kansas	Did Not Play								
09-06	#13 Pacific	1	0	0	1	.000	0	0	3	0
09-07	South Carolina	2	0	0	0	---	1	0	0	0
09-07	Arizona State	1	0	0	0	---	0	0	1	0
09-13	Drake	1	0	0	0	---	0	0	0	0
09-14	Chicago State	2	0	0	0	---	0	1	0	0
09-14	Fordham	3	0	1	1	-1.000	0	0	3	0
09-20	Bradley	4	0	0	1	.000	1	1	9	0
09-21	#7 Northern Iowa	3	0	0	0	---	0	0	3	0
09-27	Evansville	3	0	0	0	---	1	0	4	0
09-28	Southern Illinois	4	1	1	5	.000	1	2	10	0
09-29	#5 Nebraska	3	0	0	0	---	0	0	1	0
10-04	Wichita State	3	0	0	0	---	0	0	2	0
10-05	SMS	2	0	0	0	---	0	0	5	0
10-11	Indiana State	2	0	0	0	---	0	0	3	0
10-12	Illinois State	3	0	0	0	-	0	1	4	0
10-18	#10 Northern Iowa	2	0	0	1	.000	0	0	0	0
10-19	Bradley	3	0	0	1	.000	0	0	2	0
10-25	Southern Illinois	2	0	0	0	---	0	0	0	0
10-26	Evansville	3	1	1	3	.000	0	2	3	0
11-01	SMS	2	0	0	0	---	0	0	0	0
11-02	Wichita State	2	0	0	0	---	0	0	1	0
11-08	Illinois State	3	0	0	0	---	0	0	0	0
11-09	Indiana State	3	0	1	2	-.500	0	1	3	0
11-15	Drake	5	1	1	2	.000	0	1	0	0
11-16	UMKC	1	0	0	0	---	0	0	1	0

## Molly Lahr's Career Statistics

Year	MP-MS	GP	K	KPG	E	TA	Pct.	A	APG	SA	SE	SA/G	RE	Digs	D/G	BS	BA Total	B/G	BE	BHE	
2002	25-0	63	3	0.05	5	17	-.118	4	0.06	9	11	0.14	14	58	0.92	0	0	0	0.00	0	0

# #15 Leah Ratzlaff



**#15 • Leah Ratzlaff**  
**6-0 • Sophomore • Outside Hitter**  
**Wichita, Kansas • Kapaun Mount Carmel HS**

**2002** — Played in 25 of 26 matches while starting the final 17 matches ...Had 16 kills in three different matches, including the final two contests of the year vs. Drake (11/15) and UMKC (11/16) ...Had only double-double in season finale, finishing with 16 kills and 11 digs ...Hit .462 with 16 kills and six digs vs. Drake (11/15) in Valley finale ...Had 16 kills, six digs and four blocks in second career start vs. Southern Illinois (9/28) ...Had seven matches with 10 or more kills ...Had nine kills and hit .318 off the bench at #7 Northern Iowa (9/21) ...Her 2.17 kills per game average ranked second on the team and her 89 digs were fourth ...Also provided 10 aces and 26 blocks ...Dean's List and MVC Honor Roll.



Excellence ...A member of the Wichita Flyers Volleyball Club, where team finished in the top eight of eight major tournaments in the last three years ...Also earned a softball letter as a freshman.

**PERSONAL:** Daughter of Kurt and Michelle Ratzlaff ...Has one sister, Alyssa (17) ...Both parents played basketball at Kansas Wesleyan University ...Undeclared on a major ...Born Jan. 24, 1984 in Garden City, Kan. ...Best athlete she's competed against is Greichaly Cepero ...If she were coach for a day she'd scrimmage the whole practice ...Hobbies include camping, sleeping, canoeing and hanging out with friends.

## The Ratzlaff File

**Full Name:** Leah Lynnette Ratzlaff  
**Parents:** Kurt and Michelle Ratzlaff  
**Sister:** Alyssa (17)  
**Major:** Undeclared  
**Birthdate:** January 24, 1984  
**Birthplace:** Garden City, Kan.  
**High School VB Coach:** Terri Hessman  
**Volleyball Club Team:** Wichita Flyers  
**Club Team Coach:** Gary Oborny

## College Awards & Honors:

2002-03 MVC Honor Roll  
 2002-03 Dean's List

## Ratzlaff's Personal Bests

<b>Kills</b>		
16 (three times), last vs. UMKC		11/16/02
<b>Attempts</b>		
45 vs. Southern Illinois		9/28/02
<b>Attack Pct. (min. 10 att.)</b>		
.462 (16-4-26) vs. Drake		11/15/02
<b>Assists</b>		
2 at #7 Northern Iowa		9/21/02
<b>Digs</b>		
11 vs. UMKC		11/16/02
<b>Service Aces</b>		
3 vs. UMKC		11/16/02
<b>Block Solos</b>		
1 (twice), last vs. Wichita State		11/2/02
<b>Block Assists</b>		
4 (twice), last vs. UMKC		11/16/02
<b>Total Blocks</b>		
4 (twice), last vs. UMKC		11/16/02

**HIGH SCHOOL:** Led Kapaun Mount Carmel to a school-record 32 wins in 35 matches as a senior ...Led the Crusaders in kills (298), blocks (73) and aces (63) ...Was selected to the first-team all-city and St. Thomas Aquinas All-Tournament team and the Kansas Class 5A All-Tournament team ...Named to the Kansas Sports Hall of Fame 2001 Class 5A first-team all-state and the all-divisions all-state second team ...Team took second in state as a senior, fifth as a junior and third as a sophomore ...First-team all-conference twice and honorable-mention once ...Named all-state second team as a junior when she had 167 kills and 110 blocks ...Won the Presidential Award for Excellence at Kapaun Mount Carmel ...Also a 4.0 Scholar and winner of an academic letter (3.5 cumulative GPA or better) ...A Wendy's High School Heisman national nominee as the top female athlete from her school ...Named a University of Kansas Honor Scholar (Top 10% of class) ...Picked up the Msgr. Arthur Barth Catholic High School Scholars Award, which is given to students with a 4.0 GPA or better, either a score of 30 or higher on the ACT or 1300 on the SAT, and have taken at least eight honors classes ...Member of the Superior Honor Roll each semester and winner of the Presidential Award for

## Leah Ratzlaff's Career Statistics

Year	MP-MS	GP	K	KPG	E	TA	Pct.	A	APG	SA	SE	SA/G	RE	Digs	D/G	BS	BA Total	B/G	BE	BHE	
2002	26-17	83	180	2.17	107	540	.135	7	0.08	10	10	0.12	34	89	1.07	2	24	26	0.31	2	1

# #11 Jadee Tanabe



**#11 • Jadee Tanabe**  
**5-3 • Sophomore • Def. Specialist**  
**Honolulu, Hawaii • Kalani HS**

**2002** — Played in all 26 matches, including three starts ...Third on the team with 193 assists and paced the squad with 22 aces on the campaign ...Also third with 144 digs on the season ...Had four kills, all from the back row ...Led team in aces nine times and digs once ...Had three matches with 10 or more digs, including a season-high 13 vs. Bradley (9/20) ...Had season-high 27 assists in final match of the season, a win over UMKC (11/16) ...Also had a season-high three service aces vs. the Kangaroos ...Dean's List.

**2001** — Redshirted at Creighton while undergoing anterior cruciate ligament reconstruction in October, 2001 ...Made Creighton's Dean's List.

**HIGH SCHOOL:** Four-year volleyball letterwinner for the Falcons ...Team's most valuable player and captain as a junior and senior ...Earned second-team all-Oahu Interscholastic Association East Division honors as a freshman and sophomore, first-team accolades as a junior and honorable mention honors as a senior ...Set a school-record with nine aces in a match ...Member of the honor roll and National Honor Society ...Graduated summa cum laude with a 3.8 GPA ...Member of Kalani High's Association of Students and was a Honolulu District Student Council Representative ...Named to the Dean's List every semester and a member of *Who's Who Among America's High School Students* ...Chairwoman of the Junior Prom Committee ...Also a member of the Graduation Committee, Kalani Association of Students Secretary and a Honolulu District Student Council Representative.

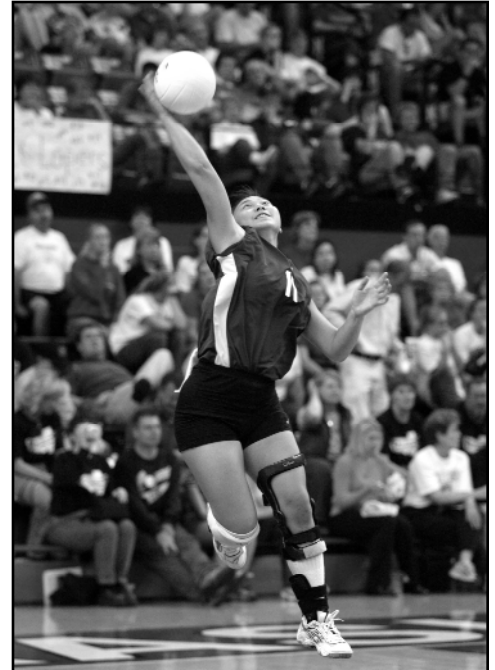

**PERSONAL:** Daughter of Don and Jasmine Tanabe ...Has one brother, Blane (17) ...An elementary education major ...Born Jan. 30, 1983 in Honolulu, Hawaii ...A member of the National Society of Collegiate Scholars ...Hobbies include scrapbooking ...Favorite athlete is Robyn Ah Mow ...Best athlete she's competed against is Joseph Navarres.

## The Tanabe File

**Full Name:** Jadee Mitsuko Tanabe  
**Parents:** Don and Jasmine Tanabe  
**Brother:** Blane (17)  
**Major:** Elementary Education  
**Birthdate:** January 30, 1983  
**Birthplace:** Honolulu, Hawaii  
**High School VB Coach:** Terry Lee  
**Favorite Athlete:** Robyn Ah Mow

**College Awards & Honors:**  
 2001-02 Dean's List  
 2002-03 Dean's List  
 2002-03 MVC Honor Roll

## Tanabe's Personal Bests

<b>Kills</b>	
1 (four times) last at Bradley	9/20/02
<b>Attempts</b>	
5 vs. Evansville	9/28/02
<b>Attack Pct. (min. 10 att.)</b>	
None	
<b>Assists</b>	
27 vs. UMKC	11/16/02
<b>Digs</b>	
14 vs. Fordham	9/14/02
<b>Service Aces</b>	
3 vs. UMKC	11/16/02
<b>Block Solos</b>	
None	
<b>Block Assists</b>	
None	
<b>Total Blocks</b>	
None	

## Jadee Tanabe's Career Statistics

Year	MP-MS	GP	K	KPG	E	TA	Pct.	A	APG	SA	SE	SA/G	RE	Digs	D/G	BS	BA Total	B/G	BE	BHE	
2002	26-3	92	4	0.04	6	27	-.074	193	2.10	22	33	0.24	18	144	1.57	0	0	0	0.0	0	6

# Creighton Newcomers



## #1 • Brittany Coleman 5-6 • Freshman • Setter Beatrice, Nebraska • Beatrice HS

### The Coleman File

**Full Name:** Brittany Lyn Coleman  
**Parents:** Randy and Vicki Coleman  
**Siblings :** Lindsay (21) and Justin (12)  
**Major:** Business Administration  
**Birthdate:** February 4, 1985  
**Birthplace:** Hazen, N.D.  
**High School VB Coach:** Vicki Coleman  
**Hobbies:** Reading, golfing

**HIGH SCHOOL:** Won four letters each in volleyball, basketball and tennis ...Named first-team all-state in 2002 and second-team all-state in 2001 after earning honorable-mention plaquets in 2000 in volleyball ...A three-time all-River Cities Conference pick ...Finished her career with Lady Orange

records for assists in a match, season (886) and career (2,277), as well as season and career marks for both aces (83, 148) and digs (303, 757) ...Two-time all-tourney and Peru Tournament champion ...Team went a combined 95-28 in four years ...Also a talented tennis player who won state as a sophomore and junior at #2 doubles and advanced to the quarterfinals as a senior at #1 doubles ...Volleyball coach was mom, Vicki, while tennis coach was Amy Altman, sister of CU men's basketball coach Dana Altman ...Four-year letterwinner in basketball too, she was an honorable-mention all-state cager her final two seasons and owns school career records for assists, free-throw percentage, and three-pointers made ...Was first recruit signed by Kirsten Bernthal Booth at Creighton ...Ranked fifth in her class of 164 with a 3.98 GPA ...Two-time Academic all-State and three-time Academic all-Conference ...Played for the Nebraska Juniors 171's and 181's on the AAU circuit.

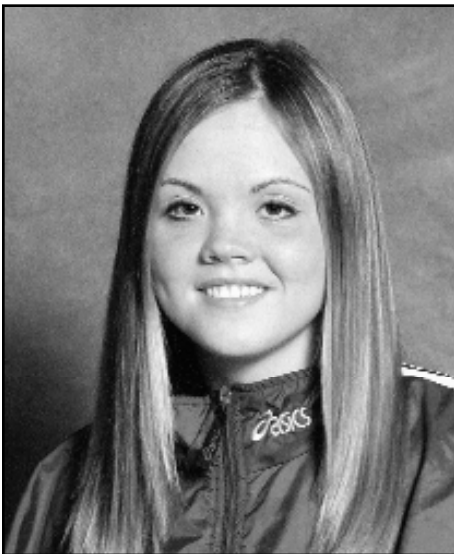

## #3 • Emily Greisch 6-0 • Freshman • Outside Hitter Omaha, Nebraska • Marian HS

### The Greisch File

**Full Name:** Emily Greisch  
**Parents:** Jim and Anne Greisch  
**Siblings :** Liz (19), Lauren (14), Lisa (12), Sara (6)  
**Major:** Nursing  
**Birthdate:** March 25, 1985  
**Birthplace:** Omaha, Neb.  
**High School VB Coach:** Rochelle Rohlfs  
**Favorite Athletes:** Logan Tom and Misty May

**HIGH SCHOOL:** Honorable-mention all-state class A in volleyball as a senior ...Also played basketball for the Crusaders

...Team made the state volleyball championship in 2002, falling to Papillion-LaVista in the final ...Had eight kills and two blocks in championship match ...Team finished 35-11 as she earned second-team all-Metro accolades ...Was also named team MVP Had 246 kills, 70 blocks and 35 aces in her senior campaign ...Junior-year team went 33-10 and took third at state ...Honorable-mention all-state basketball player as a senior ...Won three letters each in volleyball and basketball ...Played volleyball for coach Rochelle Rohlfs and basketball for Jim Miller ...Part of the National Honor Society ...Graduated with a 4.18 GPA and ranked 11th in her class ...Scored a 31 on her ACT ...Father Jim played golf at Creighton ...Played for the Nebraska Elite 18 Purple in 2002-03.



## #4 • Julianne Jackson 6-1 • Freshman • Middle Hitter Wadsworth, Illinois • Warren Township HS

### The Jackson File

**Full Name:** Julianne Leigh Jackson  
**Parents:** Randy and Kristin Jackson  
**Siblings:** Jessica Crowshaw (23) and Amanda Jackson (21)  
**Major:** Undeclared  
**Birthdate:** November 16, 1984  
**Birthplace:** Freeport, Ill.  
**High School VB Coach:** Becky Belmont  
**Hobbies:** Reading, biking, exercising

**HIGH SCHOOL:** Two-time team MVP and three-time all-North Suburban Conference, all-area and all-County selection ...Set school records for kills in a season with 326 as a senior and career kills ...Also contributed 245 digs and 34 aces as a senior

...Had more than 220 kills and 100 blocks as a junior for the Blue Devils ...Led team with 58 blocks as a junior and combined for 116 as a senior...Played for coach Becky Belmont ...Team went 23-12 as a senior, 28-8 as a junior while winning a regional title and 26-10 her sophomore season ...Ranked 13th in her class of 764 with a 4.5 GPA ... Also played basketball as a sophomore, earning all-North Suburban Conference accolades ...A member of the National Honor Society and has been accepted into Creighton's honors program ...Played for the Sky High club volleyball program from 2001-03, taking 11th at nationals in 2002 ...Played at Belleville East HS as a freshman ...Dad played basketball at Northwestern, aunt (Heidi Marmitt) played volleyball at Bradley, sister Jessica played basketball at Iowa State and sister Amanda played volleyball at Carthage College.

# Career Match-by-Match Stats

## #2 Jaden Custer

### 2000 Match-by-Match

Date	Opponent	GP	K	E	TA	Pct.	A	SA	Dig	TB
09-01	Iowa State	Did	Not	Play						
09-02	Idaho	Did	Not	Play						
09-02	UNCG	2	0	0	0	.000	2	0	0	0
09-07	Northwestern	Did	Not	Play						
09-08	#6 Hawaii	Did	Not	Play						
09-09	Oregon	Did	Not	Play						
09-15	SMS	3	3	0	6	.500	0	0	0	1
09-16	Wichita State	Did	Not	Play						
09-22	Drake	2	2	1	4	.250	0	0	0	0
09-29	Bradley	1	0	0	0	.000	0	0	0	0
09-30	Northern Iowa	2	1	1	3	.000	0	0	1	0
10-03	#1 Nebraska	2	1	3	8	-.250	0	0	0	0
10-06	Evansville	4	5	0	5	1.000	7	0	2	0
10-07	Southern Illinois	1	0	0	0	.000	2	0	0	0
10-13	Illinois State	3	2	4	9	-.222	0	1	1	1
10-14	Indiana State	Did	Not	Play						
10-15	Eastern Illinois	Did	Not	Play						
10-21	Drake	Did	Not	Play						
10-24	UMKC	1	0	0	0	.000	0	0	0	0
10-27	Northern Iowa	Did	Not	Play						
10-28	Bradley	2	1	0	2	.500	0	0	0	0
11-03	Southern Illinois	3	7	4	21	.143	1	2	10	1
11-04	Evansville	4	15	9	38	.158	0	1	7	1
11-10	Indiana State	Did	Not	Play						
11-11	Illinois State	2	4	3	11	.091	0	0	5	1
11-17	Wichita State	2	3	1	10	.200	0	0	2	0
11-18	SMS	2	2	2	5	.000	0	0	4	0
11-24	Evansville	1	1	0	5	.200	0	0	4	0

### 2001 Match-by-Match

Date	Opponent	GP	K	E	TA	Pct.	A	SA	Dig	TB
08-31	DePaul	Did	Not	Play						
09-01	Northern Illinois	2	1	1	5	.000	0	0	0	0
09-01	UT-San Antonio	2	5	1	10	.400	0	0	0	1
09-08	#24 Santa Clara	1	3	0	3	1.000	1	0	1	0
09-08	North Carolina	3	9	3	22	.273	0	0	5	3
09-09	#13 UC Santa Barbara	3	4	3	17	.059	1	0	1	0
09-15	Wichita State	1	0	0	0	---	0	0	0	0
09-16	SMS	3	8	2	20	.300	0	0	3	1
09-21	Illinois State	3	5	4	25	.040	0	0	2	1
09-22	Indiana State	1	0	2	4	-.500	0	0	1	0
09-25	#1 Nebraska	3	1	4	12	-.250	0	0	3	1
09-29	Drake	3	10	4	20	.300	2	0	6	0
10-05	Evansville	3	8	2	24	.250	0	0	3	2
10-06	Southern Illinois	4	8	2	31	.194	2	0	4	2
10-12	Bradley	4	7	3	26	.154	0	0	5	1
10-13	#16 Northern Iowa	2	0	2	11	-.182	0	0	5	0
10-19	Indiana State	4	7	2	18	.278	0	0	1	0
10-20	Illinois State	4	5	8	21	-.143	0	0	1	1
10-26	Drake	1	2	0	4	.500	1	0	2	0
10-28	UMKC	2	2	2	7	.000	1	0	1	3
11-02	Southern Illinois	3	6	2	17	.235	0	0	4	3
11-03	Evansville	3	9	1	17	.471	0	0	1	3
11-09	#18 Northern Iowa	3	7	3	32	.125	0	0	2	0
11-10	Bradley	4	9	8	31	.032	0	0	9	3
11-16	Wichita State	4	17	2	27	.556	0	0	8	1
11-17	SMS	5	14	10	50	.080	0	0	6	0
11-23	Illinois State	3	3	7	19	-.211	0	0	7	0

### 2002 Match-by-Match

Date	Opponent	GP	K	E	TA	Pct.	A	SA	Dig	TB
08-31	Kansas	3	5	2	15	.200	29	0	6	0
09-06	#13 Pacific	3	6	2	13	.308	16	0	8	1
09-07	South Carolina	3	3	1	9	.222	10	0	5	0
09-07	Arizona State	2	2	1	5	.200	15	1	1	0
09-13	Drake	4	6	2	16	.250	32	0	12	3
09-14	Chicago State	5	5	2	16	.188	41	1	15	2
09-14	Fordham	5	2	1	15	.067	41	1	9	4
09-20	Bradley	4	6	0	17	.353	37	0	11	3
09-21	#7 Northern Iowa	4	5	1	19	.211	39	0	6	2
09-27	Evansville	5	9	2	26	.269	38	0	13	5
09-28	Southern Illinois	4	7	1	18	.333	44	2	10	4

09-29	#5 Nebraska	3	4	6	18	-.111	14	0	5	0
10-04	Wichita State	3	5	2	13	.231	15	0	5	2
10-05	SMS	3	7	2	15	.333	13	1	7	2
10-11	Indiana State	4	13	7	37	.162	0	0	10	1
10-12	Illinois State	3	8	5	24	.125	1	0	11	1
10-18	#10 Northern Iowa	3	2	3	13	-.077	0	1	7	1
10-19	Bradley	3	13	3	36	.278	0	0	8	0
10-25	Southern Illinois	3	7	6	29	.034	0	0	9	1
10-26	Evansville	3	6	8	22	-.091	0	3	8	1
11-01	SMS	3	6	6	25	.000	0	0	7	1
11-02	Wichita State	3	7	3	24	.167	0	0	6	2
11-08	Illinois State	3	7	6	18	.056	0	0	11	0
11-09	Indiana State	3	11	2	21	.429	0	0	9	1
11-15	Drake	5	18	5	42	.310	1	0	9	4
11-16	UMKC	4	14	11	36	.083	1	0	12	1

## #5 Sarah Beulke

### 2001 Match-by-Match

Date	Opponent	GP	K	E	TA	Pct.	A	SA	Dig	TB
08-31	DePaul	Did	Not	Play						
09-01	Northern Illinois	Did	Not	Play						
09-01	UT-San Antonio	Did	Not	Play						
09-08	#24 Santa Clara	Did	Not	Play						
09-08	North Carolina	Did	Not	Play						
09-09	#13 UC-Santa Barbara	Did	Not	Play						
09-15	Wichita State	Did	Not	Play						
09-16	SMS	Did	Not	Play						
09-21	Illinois State	Did	Not	Play						
09-22	Indiana State	Did	Not	Play						
09-25	#1 Nebraska	1	0	0	1	.000	0	0	0	0
09-29	Drake	Did	Not	Play						
10-05	Evansville	Did	Not	Play						
10-06	Southern Illinois	Did	Not	Play						
10-12	Bradley	Did	Not	Play						
10-13	#16 Northern Iowa	Did	Not	Play						
10-19	Indiana State	1	1	0	1	1.000	0	0	0	1
10-20	Illinois State	Did	Not	Play						
10-26	Drake	Did	Not	Play						
10-28	UMKC	3	2	2	7	.000	0	0	0	1
11-02	Southern Illinois	1	0	1	1	-1.000	0	0	0	0
11-03	Evansville	1	0	1	4	-.250	0	0	0	1
11-09	#18 Northern Iowa	1	0	2	7	-.286	1	0	1	2
11-10	Bradley	1	0	0	0	---	0	0	0	0
11-16	Wichita State	1	1	3	5	-.400	0	0	0	1
11-17	SMS	3	4	2	9	.222	1	0	2	2
11-23	Illinois State	Did	Not	Play						

### 2002 Match-by-Match

Date	Opponent	GP	K	E	TA	Pct.	A	SA	Dig	TB
08-31	Kansas	3	10	3	28	.250	3	1	8	3
09-06	#13 Pacific	3	5	5	20	.000	0	0	0	0
09-07	South Carolina	3	6	4	19	.105	0	1	1	1
09-07	Arizona State	3	4	7	15	-.200	0	1	1	4
09-13	Drake	4	5	7	19	-.105	0	2	8	7
09-14	Chicago State	5	8	10	40	-.050	0	1	4	2
09-14	Fordham	5	11	7	28	.143	0	0	3	4
09-20	Bradley	4	9	5	29	.138	1	0	1	11
09-21	#7 Northern Iowa	4	12	8	31	.129	4	0	4	8
09-27	Evansville	5	11	8	30	.100	3	1	7	3
09-28	Southern Illinois	4	7	5	24	.083	2	0	3	4
09-29	#5 Nebraska	3	7	4	20	.150	0	0	4	2
10-04	Wichita State	3	5	3	18	.111	1	0	2	5
10-05	SMS	3	5	8	20	-.150	0	0	2	2
10-11	Indiana State	4	13	5	27	.296	0	1	1	6
10-12	Illinois State	3	3	2	13	.077	2	0	2	6
10-18	#10 Northern Iowa	3	3	5	14	-.143	0	2	2	3
10-19	Bradley	3	6	8	20	-.100	0	0	4	6
10-25	Southern Illinois	3	6	4						

# Career Match-by-Match Stats

09-25 #1 Nebraska	3	2	2	10	.000	0	0	0	2
09-29 Drake	3	3	2	10	.100	1	0	1	4
10-05 Evansville	3	10	3	15	.467	0	0	1	4
10-06 Southern Illinois	4	14	1	23	.565	1	0	2	2
10-12 Bradley	4	6	5	26	.038	0	0	1	5
10-13 #16 Northern Iowa	3	4	1	12	.250	0	0	1	5
10-19 Indiana State	4	7	4	18	.167	0	0	0	6
10-20 Illinois State	4	4	2	26	.077	0	0	2	5
10-26 Drake	2	4	1	8	.375	0	0	0	1
10-28 UMKC	3	6	1	11	.455	0	0	0	1
11-02 Southern Illinois	2	4	2	10	.200	0	0	0	4
11-03 Evansville	2	5	2	10	.300	0	0	1	2
11-09 #18 Northern Iowa	2	1	1	10	.000	0	0	1	1
11-10 Bradley	3	5	4	17	.059	0	0	0	3
11-16 Wichita State	2	0	1	4	-.250	0	0	1	1
11-17 SMS	2	1	3	4	-.500	0	0	0	1
11-23 Illinois State	3	7	1	19	.316	0	0	0	0

## 2002 Match-by-Match

Date	Opponent	GP	K	E	TA	Pct.	A	SA	Dig	TB
08-31 Kansas		3	11	3	23	.348	0	1	1	0
09-06 #13 Pacific		3	12	2	27	.370	1	1	2	5
09-07 South Carolina		3	3	1	21	.095	0	0	3	2
09-07 Arizona State		3	6	3	11	.273	0	0	1	1
09-13 Drake		4	18	3	37	.405	0	3	2	2
09-14 Chicago State		5	15	2	35	.371	0	3	2	8
09-14 Fordham		5	9	8	31	.032	0	4	2	8
09-20 Bradley		4	10	3	33	.212	0	0	1	3
09-21 #7 Northern Iowa		4	13	7	31	.194	2	0	3	7
09-27 Evansville		5	19	2	36	.472	1	1	4	6
09-28 Southern Illinois		4	17	3	33	.424	0	1	4	7
09-29 #5 Nebraska		3	5	5	19	.000	0	0	0	1
10-04 Wichita State		3	3	3	19	.000	0	0	2	4
10-05 SMS		3	6	4	22	.091	0	0	0	2
10-11 Indiana State		4	15	5	30	.333	0	1	1	4
10-12 Illinois State		3	7	3	23	.174	0	1	2	6
10-18 #10 Northern Iowa		3	5	2	14	.214	0	0	0	4
10-19 Bradley		3	5	4	19	.053	2	0	5	4
10-25 Southern Illinois		3	8	4	22	.182	1	1	1	0
10-26 Evansville		3	5	2	12	.250	0	0	1	1
11-01 SMS		3	10	3	31	.226	0	0	1	3
11-02 Wichita State		3	11	1	26	.385	0	2	2	4
11-08 Illinois State		3	9	3	20	.300	1	1	2	1
11-09 Indiana State		3	12	1	22	.500	0	2	3	5
11-15 Drake		5	17	5	33	.364	0	0	5	6
11-16 UMKC		4	19	1	36	.500	0	0	2	8

## #11 Jadee Tanabe

### 2002 Match-by-Match

Date	Opponent	GP	K	E	TA	Pct.	A	SA	Dig	TB
08-31 Kansas		3	0	0	1	.000	0	2	5	0
09-06 #13 Pacific		3	0	0	0	---	0	0	1	0
09-07 South Carolina		3	1	2	3	-.333	1	0	4	0
09-07 Arizona State		3	0	0	1	.000	1	0	2	0
09-13 Drake		4	1	0	4	.250	0	2	6	0
09-14 Chicago State		5	1	0	1	1.000	1	1	12	0
09-14 Fordham		5	0	1	1	-1.000	0	0	14	0
09-20 Bradley		4	1	0	3	.333	4	1	13	0
09-21 #7 Northern Iowa		4	0	0	1	.000	4	0	7	0
09-27 Evansville		5	0	2	5	-.400	4	1	7	0
09-28 Southern Illinois		4	0	0	0	---	4	2	6	0
09-29 #5 Nebraska		3	0	0	1	.000	2	1	1	0
10-04 Wichita State		3	0	0	1	.000	2	0	2	0
10-05 SMS		3	0	0	0	---	0	0	3	0
10-11 Indiana State		4	0	0	1	.000	21	2	8	0
10-12 Illinois State		3	0	0	0	---	9	1	5	0
10-18 #10 Northern Iowa		3	0	0	0	---	4	0	1	0
10-19 Bradley		3	0	0	0	---	14	0	4	0
10-25 Southern Illinois		3	0	0	1	.000	6	0	7	0
10-26 Evansville		3	0	1	1	-1.000	19	2	1	0
11-01 SMS		3	0	0	0	---	11	0	2	0
11-02 Wichita State		3	0	0	0	---	10	1	7	0
11-08 Illinois State		3	0	0	0	---	11	1	5	0
11-09 Indiana State		3	0	0	1	.000	14	1	7	0
11-15 Drake		5	0	0	1	.000	23	1	7	0
11-16 UMKC		4	0	0	0	---	27	3	7	0

## #12 Liz Hagerman

### 2002 Match-by-Match

Date	Opponent	GP	K	E	TA	Pct.	A	SA	Dig	TB
08-31 Kansas		Did	Did	Not	Play					
09-06 #13 Pacific		Did	Did	Not	Play					
09-07 South Carolina		1	0	0	0	---	4	1	3	0
09-07 Arizona State		1	0	0	2	.000	3	0	0	0
09-13 Drake		Did	Did	Not	Play					
09-14 Chicago State		Did	Did	Not	Play					
09-14 Fordham		Did	Did	Not	Play					
09-20 Bradley		Did	Did	Not	Play					
09-21 #7 Northern Iowa		Did	Did	Not	Play					
09-27 Evansville		1	0	0	0	---	0	0	0	0
09-28 Southern Illinois		Did	Did	Not	Play					
09-29 #5 Nebraska		1	0	0	0	---	3	0	1	0
10-04 Wichita State		1	0	0	0	---	2	0	1	0
10-05 SMS		3	0	0	0	---	11	1	3	0
10-11 Indiana State		4	0	1	1	-1.000	32	1	8	0
10-12 Illinois State		3	0	0	1	.000	15	1	4	0
10-18 #10 Northern Iowa		3	0	0	2	.000	19	0	2	1
10-19 Bradley		3	0	0	1	.000	20	1	4	0
10-25 Southern Illinois		3	2	0	4	.500	25	0	2	3
10-26 Evansville		3	1	1	2	.000	15	0	3	0
11-01 SMS		3	0	0	2	.000	24	2	6	0
11-02 Wichita State		3	2	0	2	1.000	19	2	5	0
11-08 Illinois State		3	0	1	2	-.500	18	0	5	0
11-09 Indiana State		3	2	0	4	.500	27	2	4	0
11-15 Drake		5	0	1	3	-.333	34	2	7	0
11-16 UMKC		4	1	0	1	1.000	32	2	9	0

## #14 Janeen Piller

### 2001 Match-by-Match

Date	Opponent	GP	K	E	TA	Pct.	A	SA	Dig	TB
08-31 DePaul		Did	Did	Not	Play					
09-01 Northern Illinois		Did	Did	Not	Play					
09-01 UT-San Antonio		Did	Did	Not	Play					
09-08 #24 Santa Clara		Did	Did	Not	Play					
09-08 North Carolina		Did	Did	Not	Play					
09-09 #13 UC-Santa Barbara		Did	Did	Not	Play					
09-15 Wichita State		Did	Did	Not	Play					
09-16 SMS		Did	Did	Not	Play					
09-21 Illinois State		Did	Did	Not	Play					
09-22 Indiana State		1	0	0	0	---	0	0	3	0
09-25 #1 Nebraska		2	0	0	0	---	0	1	0	0
09-29 Drake		2	0	0	0	---	1	1	2	0
10-05 Evansville		Did	Did	Not	Play					
10-06 Southern Illinois		Did	Did	Not	Play					
10-12 Bradley		Did	Did	Not	Play					
10-13 #16 Northern Iowa		Did	Did	Not	Play					
10-19 Indiana State		Did	Did	Not	Play					
10-20 Illinois State		Did	Did	Not	Play					
10-26 Drake		2	0	0	0	---	0	1	4	0
10-28 UMKC		1	0	0	1	.000	2	0	2	0
11-02 Southern Illinois		2	0	0	0	---	0	0	2	0
11-03 Evansville		1	0	0	1	.000	0	0	0	0
11-09 #18 Northern Iowa		1	0	0	0	---	0	0	1	0
11-10 Bradley		4	0	0	0	---	0	0	4	0
11-16 Wichita State		1	0	0	0	---	0	1	0	0
11-17 SMS		4	0	0	1	.000	0	0	2	0
11-23 Illinois State		2	0	0	0	---	0	0	1	0

### 2002 Match-by-Match

Date	Opponent	GP	K	E	TA	Pct.	A	SA	Dig	TB
08-31 Kansas		3	0	0	2	.000	1	0	15	0
09-06 #13 Pacific		3	0	0	3	.000	1	0	4	0
09-07 South Carolina		3	0	0	1	.000	0	0	12	0
09-07 Arizona State		3	1	1	3	.000	0	0	2	0
09-13 Drake		4	0	0	2	.000	0	0	12	0
09-14 Chicago State		5	0	1	2	-.500	0	0	19	0
09-14 Fordham		5	1	0	1	1.000	1	0	17	0
09-20 Bradley		4	0	2	0	.000	0	0	25	0
09-21 #7 Northern Iowa		4	0	0	1	.000	1	0	12	0
09-27 Evansville		5	0	2	2	-1.000	3	0	12	0
09-28 Southern Illinois		4	0	0	1	.000	2	0	15	0
09-29 #5 Nebraska		3	0	0	1	.000	0	0	6	0

10-04 Wichita State	3	0	0	2	.000	1	0	6	0
10-05 SMS	3	0	0	1	.000	0	0	12	0
10-11 Indiana State	4	0	1	2	-.500	0	0	18	0
10-12 Illinois State	3	0	0	2	.000	1	0	13	0
10-18 #10 Northern Iowa	3	1	0	4	.250	0	0	10	0
10-19 Bradley	3	1	0	3	.333	0	0	12	0
10-25 Southern Illinois	3	1	0	4	.250	0	0	15	0
10-26 Evansville	3	0	3	3	-1.000	1	0	10	0
11-01 SMS	3	0	0	1	.000	2	0	19	0
11-02 Wichita State	3	0	0	2	.000	1	0	9	0
11-08 Illinois State	3	0	1	1	-1.000	0	0	10	0
11-09 Indiana State	3	1	0	1	1.000	1	0	14	0
11-15 Drake	5	0	0	0	---	3	0	12	0
11-16 UMKC	4	1	0	4	.250	1	0	19	0

## #15 Leah Ratzlaff

### 2002 Match-by-Match

Date	Opponent	GP	K	E	TA	Pct.	A	SA	Dig
------	----------	----	---	---	----	------	---	----	-----

# 2002 Recap

Nobody thought it was going to be easy replacing six graduated seniors from Creighton's 2001 team, and in the end, they were right.

Creighton's 2002 team started the season as one of the league's youngest, and season-ending injuries to a pair of seniors only accelerated the development of a strong group of underclassmen that saw six freshmen and four sophomores see the majority of the floor time.

The season opened with a challenging schedule, as six of the first nine opponents got top-25 votes at some point during the season. Creighton often played even with its competition, including a memorable night in September when they were just one point away from taking a 2-0 lead into the intermission at #7 Northern Iowa.

The Bluejays followed up that strong effort by returning home to defeat Evansville on Hawaiian Night. In that match, CU held strong while surviving two match points to the Purple Aces before a three-point rally gave them the fifth game, 19-17.

Despite a difficult October, the 2002 team will be remembered for one that never gave up and fought to the bitter end while playing its best ball of the season in the last three matches.

First came a 3-0 sweep at Indiana State, the team's fifth straight win in Terre Haute that saw CU hit a season-best .333 as a team. The win also lifted Creighton out of sole possession of last place in the MVC.

Already eliminated from MVC Tournament consideration, Creighton closed the year with a homestand vs. Drake and UMKC. Creighton played rock solid early and claimed a 2-0 lead at the break on Drake, only to fall in five games.

Rather than get down, the Jays got even. CU played a spirited Senior Day match vs. UMKC, downing the Kangaroos in four games to end the season with a 3-23 mark.

Creighton seniors **Jodi Bjoin**, **Lyndsay Olsen** and **Emisha Haney** had a bittersweet ending in their final year. Haney missed the entire season with knee trouble, while Bjoin was sidelined with an ACL injury nine matches into the season. Olsen was then lost for Creighton's final dozen matches with an injury setback of her own.

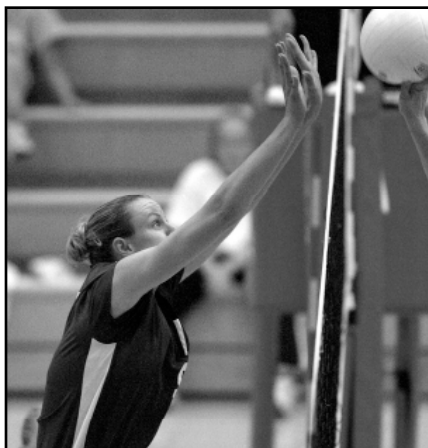

Ashley Williams

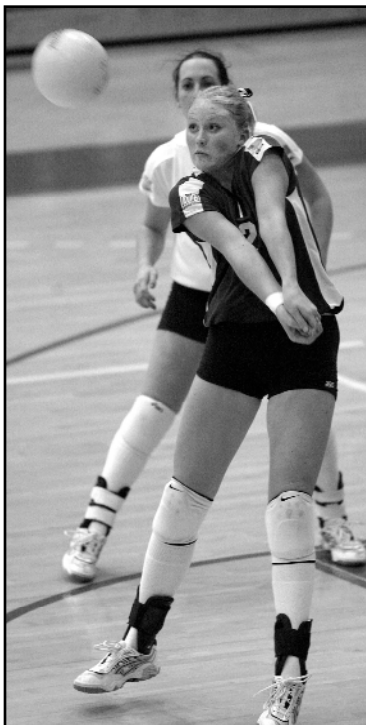

Jaden Custer

Stepping up was the team's lone upperclassman, **Jaden Custer**. Custer began the year being the Bluejay setter, only to move back to outside hitter with 12 matches to play. Custer did a little bit of everything, leading the way in assists, ranking second in digs and ending third on the team in kills.

Sophomores **Ashley Williams**, **Sarah Beulke**, **MaryJane Hyde** and **Janeen Piller** give Creighton a solid nucleus to build around for the future.

Williams earned second-team all-MVC

honors after pacing the Jays in kills and hitting percentage while also ranking second in aces and blocks.

Beulke led Creighton in blocks and was second in kills, while Hyde started all but two matches as the team's right side hitter and averaged 1.29 kills per game.

Piller, who served as the team's libero in every game of the season, was a force in the back row, averaging 3.59 digs per game while leading the team on a regular basis.

Another reason for hope for the future was the development of six freshmen who saw considerable action. **Leah Ratzlaff** made a run at all-Newcomer honors in the MVC after replacing Bjoin as starting outside hitter.

Reserves **Katy Grady** and **Lisa McEwan** each saw spot duty in the front row, while **Molly Lahr** saw time in the back row. Grady had 41 kills and 29 blocks on the year, while McEwan was good for 16 kills and 19 digs. Lahr served up nine aces and had 58 digs in limited action over 63 games.

Helping to turn around the season late was the play of freshmen setters **Liz Hagerman** and **Jadee Tanabe**, who shared time as the team switched to a 6-2 offense midway through the season. Both boast lethal serves and accurate passing ability that bode well for the future.

With 10 players and a wealth of experience returning for the future, the 2002 season will be looked upon as a building block for the future that should help pave the way for upcoming success for Creighton volleyball.

## Creighton 2002 Seniors



Jodi Bjoin



Emisha Haney



Lyndsay Olsen

### Jodi Bjoin's Career Statistics

Years	MP-MS	GP	K	KPG	E	TA	Pct.	A	APG	SA	SE	SA/G	RE	Digs	D/G	BS	BA Total	B/G	BE	BHE	
1999-02	86-35	272	322	1.18	186	1214	.112	41	0.15	46	45	0.17	75	641	2.36	0	40	40	0.15	3	6

### Lyndsay Olsen's Career Statistics

Years	MP-MS	GP	K	KPG	E	TA	Pct.	A	APG	SA	SE	SA/G	RE	Digs	D/G	BS	BA Total	B/G	BE	BHE	
1999-02	63-14	125	130	1.04	84	425	.108	23	0.18	2	5	0.02	8	64	0.51	0	56	56	0.45	7	10

# CU Volleyball Timeline

**September 2, 1994:** In the program's first match, the Bluejays record a 3-0 win against UT-Chattanooga at the Tulane Invitational in New Orleans. Game scores were 18-16, 15-8, 15-3. Creighton ended its first season with an overall record of 5-20 and tied for ninth in the Missouri Valley Conference at 3-17.

**September 10, 1994:** Melissa Weisensee records the first triple-double in the history of the program with 40 assists, 19 digs and 10 kills during a four-game loss to Illinois State.

**September 9, 1995:** Almost a year to the day since Melissa Weisensee recorded CU's first triple-double, JoDe Cieloha accomplishes the feat again with 15 kills, 10 digs and 12 total blocks (11 block assists) in a loss at Bradley.

**November 21, 1995:** Creighton ends the season with a non-league win versus UMKC to finish with its first-ever double-figure win total at 11-19. The Bluejays also went 6-14 in MVC matches to improve to a tie for seventh place in the standings.

**August 31, 1996:** With wins against Murray State, UW-Green Bay and UMKC, the Bluejays finish with a 3-1 mark at the Creighton First Serve Festival. It is the first time CU records a winning record at a tourney.

**November 2, 1996:** Michelle Prorock records a school-record 32 kills in a four-game win over Evansville.

**November 10, 1996:** JoDe Cieloha finishes with 22 kills, 15 digs and 12 total blocks (two solo) in a five-game loss at Western Illinois for her second career triple-double performance.

**November 9, 1997:** Melissa Weisensee registers her second career triple-double, and the fourth in Creighton annals, by finishing with 65 assists, 22 digs and 12 kills in a five-game loss at Evansville.

**November 20, 1997:** After its best-ever third-place finish in the MVC's regular season standings, CU and first-year head coach Howard Wallace make their first appearance at the MVC Tournament. The Jays prove they belong, topping Indiana State in three games.

**November 21, 1997:** Two of the best players in CU volleyball history wrap up their careers in a four-game loss to Northern Iowa in the semifinals of the MVC Tournament. Melissa Weisensee finishes her career as CU's all-time leader for assists (4,018), service aces (125), digs (1,223) and games played (411), while JoDe Cieloha wound up her playing days ranked first for kills (1,375), attempts (3,200), block solos (106), block assists (331) and second for games played (398).

**October 16, 1998:** Freshman setter Kailey Reyes joins Creighton's triple-double club and the Bluejays win! The first four triple-doubles had come during Bluejay losses. Reyes ended the night with 62 assists, 21 digs and 10 kills in the five-game win.

**September 10, 1999:** A 3-1 win over Southern Illinois not only helps the Jays successfully open their home and MVC schedules, but also marks the 50th win in the program's sixth year.

**September 24, 1999:** The Bluejays defeat Illinois State, 3-1, by game scores of 15-13, 5-15, 16-14, 16-14, at Omaha South HS. It is CU's first career win versus the Redbirds, who had won the first 10 matches.

**October 9, 1999:** Creighton posts a 3-2 win at Wichita State, thanks in large part to setter Kailey Reyes' second career triple-double. Reyes, who earned Second-Team All-MVC honors at the end of the season, finished with 47 assists, 11 kills and 11 digs.

**November 16, 1999:** Melissa Walsh is named to the Missouri Valley Conference's First Team, becoming the first CU volleyball player to have earned the honor. Walsh paced the Bluejays with a school-record 428 kills, plus 338 digs and 104 total blocks (13 solo).

**September 2, 2000:** The Bluejays finish a perfect season-opening weekend by defeating Iowa State, Idaho and UNC-Greensboro to win the Iowa State Heritage Classic. It marks the first time in program history that the Jays were able to win a tournament. Melissa Walsh was named the tournament's MVP and was joined on the all-tourney team by Kailey Reyes.

**October 14, 2000:** Kailey Reyes strikes again, recording her third career triple-double and the seventh in CU history. Reyes finished with 71 assists, 17 digs and 13 kills in a five-game win at Indiana State.

**November 24, 2000:** The Jays end the season with a loss to Evansville at the MVC Tournament, but the team's final record of 16-12 marks the best win-loss effort in program history. Melissa Walsh and Kailey Reyes also become the first CU duo to earn first team all-MVC accolades in the same year.

**July 31, 2001:** Fifth-year head coach Howard Wallace's crew is tabbed for second place in the MVC's Preseason Coaches Poll, marking the highest spot the Jays have ever attained in the poll. The 1994 squad was tabbed for 11th in the then-11-team league, while 1995's team was predicted 9th, 1996 (9th), 1997 (8th), 1998 (6th), 1999 (tie 7th) and 2000 (4th).

**September 8, 2001:** Creighton wins game two of its match with #24 Santa Clara on the Broncos home floor. It marks the first game Creighton has ever won against a ranked team in eight matches.

**October 6, 2001:** Melissa Walsh becomes CU's all-time leader when she pounds her 1,376th career kill vs. Southern Illinois and leads the Bluejays to a best-ever 6-1 MVC start.

**October 8, 2001:** Melissa Walsh is named MVC Player of the Week for the fourth time in her career.

**October 12, 2001:** Molly Moran breaks Melissa Weisensee's school record when she records her 126th career service ace in a win over Bradley. CU opens MVC play 7-1.

**November 5, 2001:** Melissa Walsh becomes the third player in MVC history to be named MVC Player of the Week on five occasions when she shares the weekly award with Bradley's Stephanie Behrns. Walsh averaged 6.22 kills and hit .505 in three CU wins. CU also starts 11-3 in league play, setting another record for MVC wins in a season.

**November 10, 2001:** Kailey Reyes sets CU's all-time assists record when she records her 4,019th career assist at Bradley.

**November 16, 2001:** Kailey Reyes sets her second school record in a week when she sets the career digs mark with 1,224 all-time in CU's win over Wichita State.

**November 20, 2001:** Melissa Walsh and Kailey Reyes are named first-team all-MVC, while Erin Swanson is a second-team all-league pick. It is Walsh's third straight honor and Reyes' second consecutive. In addition, Ashley Williams is picked to the all-Newcomer squad.

**March 19, 2002:** Molly Moran is named a National Strength and Conditioning Association (NSCA) All-American Athlete for 2002. CU Strength & Conditioning coach Satoshi Ochi nominated Moran due to her dedication to strength training and conditioning.

**September 29, 2002:** A crowd of 8,627 fans gather in Lincoln to watch Creighton face #5 Nebraska as part of the Nebraska Volleyball Classic. The attendance figure remains the largest in school history ever to see a Creighton match.

**February 3, 2003:** Kirsten Bernthal Booth is hired to become the third coach in modern CU Volleyball history. Booth replaces Howard Wallace, who resigned after six seasons on Dec. 10, 2002.

**September 19, 2003:** Creighton moves into the Omaha Civic Auditorium to play its first season of games there.



Creighton's 2000 team won a program-best 16 games.



Kelli Koochi (far left), Molly Moran (center) and Erin Swanson (far right) were on Creighton's 2001 team that placed fourth in the MVC.

# 2002 Stats & Results

## 2002 Creighton Volleyball Statistics

Record	Overall	Home	Away	Neutral
All Matches	3-23	2-9	1-10	0-4
MVC Matches	2-16	1-8	1-8	0-0
Non-Conference	1-7	1-1	0-2	0-4

No.	Name, Yr.	MP-MS	GP	Attack				Set		Serve				Dig		Blocking						
				K	KPG	E	TA	Pct.	A	APG	SA	SE	SA/G	RE	Digs	D/G	BS	BA	Total	B/G	BE	BHE
9	Ashley Williams, So.	26-26	92	270	2.93	83	666	.281	8	.09	19	29	.21	6	53	.58	23	79	102	1.11	6	6
5	Sarah Beulke, So.	26-26	90	190	2.11	136	577	.094	16	.18	15	18	.17	16	73	.81	22	88	110	1.22	21	1
2	Jaden Custer, Jr.	26-26	91	184	2.02	90	542	.173	387	4.25	10	16	.11	21	220	2.42	4	38	42	.46	0	24
15	Leah Ratzlaff, Fr.	26-17	83	180	2.17	107	540	.135	7	.08	10	10	.12	34	89	1.07	2	24	26	.31	2	1
8	MaryJane Hyde, So.	26-24	87	112	1.29	75	403	.092	21	.24	3	9	.03	16	61	.70	3	29	32	.37	3	1
6	Lyndsay Olsen, Sr.	14-12	49	60	1.22	39	206	.102	11	.22	0	0	.00	2	37	.76	0	36	36	.73	6	4
4	Jodi Bjoin, Sr.	9-9	34	47	1.38	28	181	.105	8	.24	2	5	.06	18	79	2.32	0	9	9	.26	1	0
16	Katy Grady, Fr.	23-1	57	41	.72	22	156	.122	13	.23	0	3	.00	3	16	.28	0	29	29	.51	4	3
7	Lisa McEwan, Fr.	21-1	36	16	.44	24	89	-.090	4	.11	3	7	.08	11	19	.53	0	6	6	.17	1	0
12	Liz Hagerman, Fr.	18-11	48	8	.17	4	27	.148	303	6.31	15	15	.31	1	67	1.40	0	4	4	.08	2	16
14	Janeen Piller, So.	26-0	92	7	.08	9	51	-.039	20	.22	0	0	.00	45	330	3.59	0	0	0	.00	0	4
11	Jadee Tanabe, Fr.	26-3	92	4	.04	6	27	-.074	193	2.10	22	33	.24	18	144	1.57	0	0	0	.00	0	6
10	Molly Lahr, Fr.	25-0	63	3	.05	5	17	-.118	4	.06	9	11	.14	14	58	.92	0	0	0	.00	0	0
Team Rec Errors															15							
<b>Creighton</b>		<b>26</b>	<b>92</b>	<b>1122</b>	<b>12.20</b>	<b>628</b>	<b>3482</b>	<b>.142</b>	<b>995</b>	<b>10.82</b>	<b>108</b>	<b>156</b>	<b>1.17</b>	<b>220</b>	<b>1246</b>	<b>13.54</b>	<b>54</b>	<b>342</b>	<b>225.0</b>	<b>2.45</b>	<b>46</b>	<b>66</b>
<b>Opponents</b>		<b>26</b>	<b>92</b>	<b>1489</b>	<b>16.18</b>	<b>556</b>	<b>3529</b>	<b>.264</b>	<b>1323</b>	<b>14.38</b>	<b>220</b>	<b>210</b>	<b>2.39</b>	<b>108</b>	<b>1360</b>	<b>14.78</b>	<b>57</b>	<b>331</b>	<b>222.5</b>	<b>2.42</b>	<b>56</b>	<b>61</b>

## 2002 Results and Leaders

Date	Opponent	W-L	Scores	Att.	Record	MVC	High Kills	High Assists	High Digs	High Blocks (BS-BA)
08-31	KANSAS	L, 0-3	22-30, 25-30, 15-30	184	0-1	—	Williams (11)	Custer (29)	Piller (15)	Beulke (2-1)
09-06	vs. #13 Pacific %	L, 0-3	23-30, 17-30, 17-30	1,023	0-2	—	Williams (12)	Custer (16)	Custer (8)	Williams (2-3)
09-07	at South Carolina %	L, 0-3	16-30, 18-30, 17-30	287	0-3	—	Beulke (6)	Custer (10)	Piller (12)	Williams (0-2)
09-07	vs. Arizona State %	L, 0-3	18-30, 11-30, 20-30	589	0-4	—	Williams (6)	Custer (15)	Tanabe/Piller/Ratzlaff (2)	Beulke (1-3)
09-13	at Drake* @	L, 1-3	27-30, 30-22, 21-30, 25-30	220	0-5	0-1	Williams (18)	Custer (32)	Custer/Piller (12)	Beulke (1-6)
09-14	vs. Chicago State @	L, 2-3	30-20, 21-30, 30-23, 22-30, 12-15	46	0-6	—	Williams (15)	Custer (41)	Piller (19)	Williams (1-7)
09-14	vs. Fordham @	L, 2-3	15-30, 30-26, 16-30, 30-26, 11-15	123	0-7	—	Beulke (11)	Custer (41)	Piller (17)	Williams (0-8)
09-20	at Bradley*	L, 1-3	19-30, 30-25, 25-30, 24-30	283	0-8	0-2	Williams (10)	Custer (37)	Piller (25)	Beulke (2-9)
09-21	at #7 Northern Iowa*	L, 1-3	30-28, 30-32, 21-30, 19-30	2,051	0-9	0-3	Williams (13)	Custer (39)	Piller (12)	Beulke (3-5)
09-27	EVANSVILLE*	W, 3-2	30-23, 21-30, 30-24, 22-30, 19-17	230	1-9	1-3	Williams (19)	Custer (38)	Custer (13)	Williams (2-4)
09-28	SOUTHERN ILLINOIS*	L, 1-3	25-30, 26-30, 32-30, 28-30	185	1-10	1-4	Williams (17)	Custer (44)	Piller (15)	Williams (1-6)
09-29	at #5 Nebraska !	L, 0-3	11-30, 15-30, 14-30	8,627	1-11	—	Beulke (7)	Custer (14)	Piller (6)	Beulke (1-1)/Ratzlaff (0-2)
10-04	at Wichita State*	L, 0-3	21-30, 27-30, 20-30	418	1-12	1-5	Hyde (8)	Custer (15)	Piller (6)	Beulke (0-5)
10-05	at SMS*	L, 0-3	17-30, 19-30, 23-30	878	1-13	1-6	Custer (7)	Custer (13)	Piller (12)	Custer/Beulke/Olsen/Williams (2)
10-11	INDIANA STATE*	L, 1-3	30-27, 24-30, 21-30, 25-30	164	1-14	1-7	Williams (15)	Hagerman (32)	Piller (18)	Beulke (1-5)
10-12	ILLINOIS STATE*	L, 0-3	25-30, 27-30, 24-30	316	1-15	1-8	Ratzlaff (10)	Hagerman (15)	Piller (13)	Beulke (4-2)/Williams (2-4)
10-18	#10 NORTHERN IOWA*	L, 0-3	21-30, 17-30, 15-30	262	1-16	1-9	Ratzlaff (10)	Hagerman (19)	Piller (10)	Williams (1-3)
10-19	BRADLEY*	L, 0-3	18-30, 25-30, 23-30	159	1-17	1-10	Custer (13)	Hagerman (20)	Piller (12)	Beulke (1-5)
10-25	at Southern Illinois*	L, 0-3	14-30, 21-30, 27-30	231	1-18	1-11	Williams (8)	Hagerman (25)	Piller (15)	Beulke (1-7)
10-26	at Evansville*	L, 0-3	22-30, 28-30, 30-32	129	1-19	1-12	Beulke (8)	Tanabe (19)	Piller (10)	Beulke (0-5)
11-01	SMS*	L, 0-3	19-30, 20-30, 25-30	313	1-20	1-13	Williams (10)	Hagerman (24)	Piller (19)	Hyde (0-3)/Williams (0-3)
11-02	WICHITA STATE*	L, 0-3	28-30, 26-30, 23-30	358	1-21	1-14	Williams (11)	Hagerman (19)	Piller (9)	Williams (2-2)
11-08	at Illinois State*	L, 0-3	18-30, 16-30, 23-30	1,439	1-22	1-15	Williams (9)	Hagerman (18)	Custer (11)	Beulke/Hyde/Williams (1)
11-09	at Indiana State*	W, 3-0	30-21, 30-28, 30-26	167	2-22	2-15	Williams (12)	Hagerman (27)	Piller (14)	Williams (2-3)
11-15	DRAKE*	L, 2-3	30-26, 30-27, 22-30, 26-30, 16-18	241	2-23	2-16	Custer (18)	Hagerman (34)	Piller (12)	Williams (2-4)/Beulke (1-5)
11-16	UMKC	W, 3-1	30-23, 30-25, 30-32, 30-24	187	3-23	—	Williams (19)	Hagerman (32)	Piller (19)	Williams (3-5)

Key: % South Carolina Classic (Columbia, S.C.); @ Drake Invitational (Des Moines, Iowa); ! Nebraska Volleyball Classic at the Devaney Center  
\* Missouri Valley Conference matches; Home Matches in ALL CAPS and BOLD

Match Wins By Game #	1	2	3	4	5	Total
Creighton	—	—	1	1	1	3
Opponents	—	—	15	5	3	23
<b>Games Won By Game #</b>	<b>1</b>	<b>2</b>	<b>3</b>	<b>4</b>	<b>5</b>	<b>Total</b>
Creighton	7	6	4	2	1	20
Opponents	19	20	22	8	3	72
<b>Points By Game #</b>	<b>1</b>	<b>2</b>	<b>3</b>	<b>4</b>	<b>5</b>	<b>Total</b>
Creighton	589	614	594	251	58	2106
Opponents	738	755	767	290	65	2615

Attendance Summary			
Attend.	Dates	Total	Average
Total:	26	19,110	735
Home:	11	2,599	236
Away:	11	14,730	1,339
Neutral:	4	1,781	445

Situational Chart	
Situation	W-L
When Up 1-0	3-4
When Down 1-0	0-19
When Up 2-0	2-1
When Tied 1-1	1-6
When Down 2-0	0-16
When Up 2-1	2-2
When Down 2-1	0-6
When Tied 2-2	1-3

# MVC Stats Recap

## 2002 Creighton Volleyball Statistics -- MVC Matches Only

Record	Overall	Home	Away	Neutral
MVC Matches	2-16	1-8	1-8	0-0

No.	Name, Yr.	MP-MS	GP	Attack			Set		Serve			Dig		Blocking		
				K	KPG	E TA Pct.	A APG	SA SE SA/G RE	Digs D/G	BS BA Total B/G BE BHE						
9	Ashley Williams, So.	18-18	63	190	3.02	58 463 .285	7 .11	10 19 .16	4 40 .63	17 52 69 1.10	4 2					
2	Jaden Custer, Jr.	18-18	63	143	2.27	64 415 .190	220 3.49	7 12 .11	21 159 2.52	4 30 34 .54	0 13					
15	Leah Ratzlaff, Fr.	18-15	61	142	2.33	79 418 .151	6 .10	7 7 .11	26 66 1.08	2 17 19 .31	2 1					
5	Sarah Beulke, So.	18-18	61	126	2.07	91 375 .093	13 .21	10 13 .16	6 50 .82	18 70 88 1.44	15 0					
8	MaryJane Hyde, So.	18-17	59	80	1.36	45 277 .126	16 .27	1 4 .02	10 35 .59	3 23 26 .44	2 0					
16	Katy Grady, Fr.	16-1	44	39	.89	17 128 .172	10 .23	0 2 .00	2 13 .30	0 24 24 .55	4 3					
6	Lyndsay Olsen, Sr.	7-6	27	32	1.19	26 128 .047	7 .26	0 0 .00	2 22 .81	0 23 23 .85	3 4					
4	Jodi Bjojn, Sr.	3-3	12	25	2.08	8 84 .202	3 .25	1 1 .08	6 31 2.58	0 6 6 .50	0 0					
7	Lisa McEwan, Fr.	13-0	23	13	.57	16 59 -.051	3 .13	1 4 .04	10 16 .70	0 3 3 .13	1 0					
12	Liz Hagerman, Fr.	14-10	41	7	.17	4 24 .125	261 6.37	12 12 .29	0 54 1.32	0 4 4 .10	2 15					
14	Janeen Piller, So.	18-0	63	4	.06	7 34 -.088	16 .25	0 0 .00	25 236 3.75	0 0 0 .00	0 3					
10	Molly Lahr, Fr.	18-0	50	3	.06	4 15 -.067	3 .06	8 7 .16	13 49 .98	0 0 0 .00	0 0					
11	Jadee Tanabe, Fr.	18-2	63	2	.03	3 19 -.053	161 2.56	15 21 .24	11 98 1.56	0 0 0 .00	0 6					
Team Rec. Errors											12					
<b>Creighton</b>		<b>18</b>	<b>63</b>	<b>806</b>	<b>12.79</b>	<b>422 2439 .157</b>	<b>726 11.52</b>	<b>72 102</b>	<b>1.14 148</b>	<b>869 13.79</b>	<b>44 252</b>	<b>170.0 2.70</b>	<b>33 47</b>			
<b>Opponents</b>		<b>18</b>	<b>63</b>	<b>1060</b>	<b>16.83</b>	<b>417 2516 .256</b>	<b>958 15.21</b>	<b>148 145</b>	<b>2.35 72</b>	<b>974 15.46</b>	<b>39 233</b>	<b>155.5 2.47</b>	<b>38 41</b>			

## Final 2002 Missouri Valley Conference Team Standings

Team	MVC			Overall			Hitting Pct	Kills/Game	Ast./Game	Aces/Game	Blocks/Game	Digs/Game
	W	L	Pct.	W	L	Pct.						
#9 Northern Iowa	17	1	.944	34	3	.919	.288 (1) <sup>9th</sup>	16.60 (1) <sup>16th</sup>	14.97 (1) <sup>18th</sup>	1.59 (6)	2.93 (1) <sup>17th</sup>	13.82 (5)
SMS	15	3	.833	21	9	.700	.231 (5)	15.43 (3)	14.02 (4)	1.45 (7)	2.92 (2) <sup>18th</sup>	17.83 (1) <sup>24th</sup>
Southern Illinois	12	6	.667	23	10	.697	.236 (3)	15.14 (4)	14.12 (3)	1.81 (2)	2.08 (8)	15.62 (3)
Bradley	11	7	.611	19	12	.613	.232 (4)	15.65 (2)	14.27 (2)	1.39 (8)	2.67 (4)	16.36 (2)
Illinois State	11	7	.611	14	15	.483	.236 (2)	15.04 (6)	13.63 (6)	1.79 (3)	2.47 (5)	13.28 (8)
Wichita State	11	7	.611	18	13	.581	.216 (6)	15.12 (5)	13.91 (5)	2.29 (1) <sup>15th</sup>	2.83 (3) <sup>23rd</sup>	13.71 (6)
Indiana State	5	13	.385	11	17	.393	.176 (7)	14.23 (7)	13.08 (7)	1.63 (4)	2.07 (9)	15.03 (4)
Drake	4	14	.222	7	25	.219	.163 (8)	13.54 (8)	12.21 (8)	1.61 (5)	2.04 (10)	11.41 (10)
<b>Creighton</b>	<b>2</b>	<b>16</b>	<b>.111</b>	<b>3</b>	<b>23</b>	<b>.115</b>	<b>.142 (10)</b>	<b>12.20 (10)</b>	<b>10.82 (10)</b>	<b>1.17 (10)</b>	<b>2.45 (7)</b>	<b>13.54 (7)</b>
Evansville	2	16	.111	5	27	.156	.145 (9)	12.60 (9)	11.30 (9)	1.39 (9)	2.46 (6)	13.26 (9)

(#) Indicates conference rank in each statistical category. Numbers in superscript represent national top-30 ranking.

## 2002 Missouri Valley Conference Individual Statistics

Kills Per Game Average				Assists Per Game Average				Digs Per Game Average			
Name, School	G	K	Avg.	Name, School	G	Ast.	Avg.	Name, School	G	Digs	Avg.
1. Kristie Kemner, SIU	121	573	4.74	1. Jill Arganbright, UNI (22)	131	1689	12.89	1. Kristie Kemner, SIU	121	503	4.16
2. Molly O'Brien, UNI	131	595	4.54	2. Amelie Rodrigue, BU	104	1303	12.53	2. Erin Murphy, SMS	110	417	3.79
3. Kim Kester, UNI	131	521	3.98	3. Britten Follett, SIU	121	1444	11.93	3. Karen Augspurger, WSU	109	413	3.79
4. Erin Murphy, SMS	110	430	3.91	4. Kelly Rikili, ILS	105	1241	11.82	4. Janeen Piller, CU	92	330	3.59
5. Lindsey Schultz, SIU	121	444	3.67	5. Chenille Bayless, SMS	107	1250	11.68	5. Leah Johnson, SMS	110	387	3.52
6. Kylee Osborne, INS	98	352	3.59	6. Maggie Black, DU	97	810	8.35	6. Stephanie Behrms, BU	105	344	3.28
7. Stephanie Behrms, BU	105	377	3.59	7. Christina Marx, INS	86	608	7.07	7. Kim Kester, UNI	131	413	3.15
8. Jenna Passman, BU	108	385	3.56	8. Erica Haukap, UE	106	738	6.96	8. Lacey Corcoran, DU	108	340	3.15
9. Lacey Corcoran, DU	108	383	3.55	9. Stephanie Whitcomb, WSU	111	739	6.66	9. Jackie Brown, WSU	112	351	3.13
10. Stacy Boerema, DU	106	374	3.53	10. Liz Hagerman, CU	48	303	6.31	10. Abby Davidson, BU	99	288	2.91

Hitting Percentage					Blocks Per Game Average					Aces Per Game Average					
Name, School	G	K	E	Att	Pct.	Name, School	G	BS	BA	Tot	Avg.	Name, School	G	SA	Avg.
1. Sara Younes, WSU	109	345	105	664	.361	1. Darci Vohs, WSU	83	3	108	111	1.34	1. Sara Younes, WSU (2)	109	111	1.02
2. Jenna Passman, BU	108	385	101	829	.343	2. Jenna Passman, BU	108	20	117	137	1.27	2. Kristin Widmar, INS	106	54	0.51
3. Lindsey Schultz, SIU	121	444	132	922	.338	3. Molly O'Brien, UNI	131	8	158	166	1.27	3. Erin Jones, ILS	93	43	0.46
4. Linette White, SMS	108	314	84	683	.337	4. Linette White, SMS	108	22	114	136	1.26	4. Laura Doornbos, ILS	75	32	0.43
5. Molly O'Brien, UNI	131	595	182	1233	.335	5. Casey Young, SMS	101	18	106	124	1.23	5. Christina Marx, INS	86	34	0.40
6. Casey Young, SMS	101	237	66	512	.334	6. Sarah Beulke, CU	90	22	88	110	1.22	6. Jackie Brown, WSU	112	44	0.39
7. Lindsey Stalzer, BU	103	259	82	573	.309	7. Jenny Kabbes, ILS	105	17	106	123	1.17	7. Kristie Kemner, SIU	121	47	0.39
8. Jenny Kabbes, ILS	105	356	121	797	.295	8. Jen Ray, WSU	59	5	63	68	1.15	8. Amelie Rodrigue, BU	104	38	0.37
9. Laura Doornbos, ILS	75	149	52	333	.291	9. Jenny Zenthoef, UE	113	26	103	129	1.14	9. Lindsey Schultz, SIU	121	44	0.36
10. Ashley Williams, CU	92	270	83	666	.281	10. Shari Vermeer, UNI	128	7	139	146	1.14	10. Maggie Black, DU	97	34	0.35

Numbers in (parentheses) indicates national ranking in that category

# 2002 MVC in Review

## 2002 First-Team All-Missouri Valley Conference

Name	Yr.	Pos.	School	Hit%	K/G	Ast/G	SA/G	D/G	B/G
Jill Arganbright	Jr.	S	Northern Iowa	.360	1.23	12.89	0.26	1.81	0.67
Stephanie Behms	Sr.	OH	Bradley	.213	3.59	0.23	0.18	3.28	0.73
Jackie Brown	So.	OH	Wichita State	.182	3.09	0.14	0.39	3.13	0.55
Jenny Kabbes	Sr.	MB	Illinois State	.295	3.39	0.33	0.19	2.08	1.17
Kristie Kemner	Sr.	OH	Southern Illinois	.221	4.74	0.41	0.39	4.16	0.25
Kim Kester	Sr.	OH	Northern Iowa	.254	3.98	0.37	0.34	3.15	0.66
Erin Murphy	Jr.	OH	SMS	.202	3.91	0.35	0.32	3.79	0.59
Molly O'Brien	Jr.	MB	Northern Iowa	.335	4.54	0.33	0.15	1.82	1.27
Jenna Passman	Jr.	MB	Bradley	.343	3.56	0.14	0.19	0.60	1.27
Lindsey Schultz	Sr.	MB	Southern Illinois	.338	3.67	0.21	0.36	0.95	0.98
Linette White	Jr.	OH	SMS	.337	2.91	0.18	0.18	0.98	1.26
Casey Young	Sr.	MB	SMS	.334	2.35	0.06	0.18	0.79	1.23
Sara Younes	So.	OH	Wichita State	.361	3.17	0.46	1.02	0.77	0.59

## 2002 Second-Team All-Missouri Valley Conference

Name	Yr.	Pos.	School	Hit%	K/G	Ast/G	SA/G	D/G	B/G
Chenille Bayless	Jr.	S	SMS	.296	1.21	11.68	0.27	2.55	0.61
Michelle Burvee	Jr.	MB	Northern Iowa	.267	2.40	0.11	0.33	1.44	1.10
Lacey Corcoran	Sr.	OH	Drake	.151	3.55	0.22	0.29	3.15	0.24
Jill Fenneman	Sr.	MB	Evansville	.193	2.55	0.15	0.27	0.77	1.06
Britten Follett	Jr.	S	Southern Illinois	.296	1.16	11.93	0.17	1.98	0.43
Ann Franklin	Jr.	OH	Bradley	.236	3.29	0.07	0.20	1.64	0.59
Lara Geer	Fr.	OH	Wichita State	.193	2.68	0.08	0.35	2.37	0.34
Erin Jones	Sr.	OH	Illinois State	.201	3.34	0.37	0.46	2.66	0.31
Amelie Rodrigue	Sr.	S	Bradley	.190	0.52	12.53	0.37	2.82	0.60
Shari Vermeer	So.	OH	Northern Iowa	.316	1.78	0.30	0.27	0.61	1.14
Kristin Widmar	So.	MB	Indiana State	.156	2.38	0.24	0.51	1.37	1.00
Ashley Williams	So.	MB	Creighton	.281	2.93	0.09	0.21	0.58	1.11

## 2002 Missouri Valley Conference All-Newcomer Team

Name	Yr.	Pos.	School	Hit%	K/G	Ast/G	SA/G	D/G	B/G
Laura Doornbos	Fr.	OH	Illinois State	.291	1.99	0.48	0.43	0.68	0.63
Lara Geer	Fr.	OH	Wichita State	.193	2.68	0.08	0.35	2.37	0.34
Katie Kreimer	Fr.	OH	SMS	.243	1.43	0.54	0.01	0.56	0.68
Lindsay Stalzer	Fr.	MB	Bradley	.309	2.51	0.07	0.11	0.56	1.09
Rachael Tink	Fr.	OH	Northern Iowa	.225	2.66	0.15	0.20	1.08	0.64
Darci Vohs	Fr.	MB	Wichita State	.249	2.18	0.05	0.00	0.13	1.34

**Player of the Year:** Molly O'Brien, Northern Iowa  
**Coach of the Year:** Sonya Locke, Southern Illinois  
**Newcomer of the Year:** Lindsay Stalzer, Bradley



Ashley Williams was named second-team all-MVC in 2002 after earning all-Newcomer honors in 2001.

## 2002 State Farm Missouri Valley Conference Tournament

November 23-24 • Hosted by Bradley University

Quarterfinals Saturday, Nov. 23	Semifinals Saturday, Nov. 23	Championship Sunday, Nov. 24
#4 Wichita State	#5 Bradley, 3-0	#1 UNI, 3-0
#5 Bradley	#1 Northern Iowa	#1 UNI, 3-0
	#2 SMS	Missouri Valley Conference Champion
#3 Southern Illinois	#3 Southern Illinois, 3-1	#3 Southern Illinois, 3-2
#6 Illinois State		



### All-Tournament Team

Emily Kabbes	Illinois State
Lindsay Stalzer	Bradley
Linette White	SMS
Sara Younes	Wichita State
Kristie Kemner	Southern Illinois
Lindsey Schultz	Southern Illinois
Jill Arganbright	Northern Iowa
Molly O'Brien	Northern Iowa
Kim Kester (MVP)	Northern Iowa



**Tournament Field:** The top six teams in the final Missouri Valley Conference regular season standings were eligible to compete in the tournament. Seedings were determined by the regular season standings, with the top two seeds receiving first-rounds byes. With its championship game win, Northern Iowa earned an automatic berth into the NCAA Tournament.

# Creighton's MVC Honorees

## Creighton's All-Missouri Valley Conference Honorees



**JoDe Cieloha**  
1995 Hon. Mention  
1996 Second Team  
1997 Second Team



**Melissa Weisensee**  
1997 Hon. Mention



**Melissa Walsh**  
1998 Hon. Mention  
1998 All-Newcomer  
1999 First Team  
2000 First Team  
2001 First Team



**Lisa Meekins**  
1999 All-Newcomer



**Kailey Reyes**  
1999 Second Team  
2000 First Team  
2001 First Team



**Ashley Williams**  
2001 All-Newcomer  
2002 Second Team



**Erin Swanson**  
2001 Second Team



## MVC Players of the Week



**Melissa Weisensee**  
1996



**Melissa Walsh**  
1999 (twice), 2000  
and 2001 (twice)

## MVC Scholar-Athletes

1994 Teri Oltmans, Rachael Waitt  
 1995 Rachael Waitt, Teri Oltmans, Shelly Roder, Michelle Prorock, Melissa Weisensee  
 1996 JoDeCieloha (1st), Michelle Prorock (1st), Melissa Weisensee (1st), Griffin Fox, Heidi Higginbotham, Shelly Roder  
 1997 Melissa Weisensee (1st), JoDe Cieloha (1st), Griffin Fox, Shelly Roder, Kim Agena, Erica Shonsey, Shelly Kapler, Kim Whitman  
 1998 Shelly Kapler, Kim Whitman  
 1999 Shelly Kapler (1st), Melissa Walsh (1st)  
 2000 Melissa Walsh (1st), Lisa Meekins, Molly Moran, Brooke Simmons  
 2001 Melissa Walsh (1st)  
 2002 Ashley Williams  
**Note:** Players with a (1st) designation named to first team. All others named honorable-mention.

## Creighton's First-Team All-MVC Selections

Yr.	Name	MP-MS	GP	Attack			Set		Serve			Dig		Blocking								
				K	KPG	E	TA	Pct.	A	APG	SA	SE	SA/G	RE	Digs	D/G	BS	BA	Total	B/G	BE	BHE
1999	Melissa Walsh	28-27	104	428	4.12	164	1107	.238	22	.21	11	15	.11	27	338	3.25	13	91	104	1.00	18	11
2000	Melissa Walsh	28-28	106	435	4.10	162	1123	.243	41	.39	30	18	.28	30	374	3.53	15	94	109	1.03	10	5
2000	Kailey Reyes	26-25	92	122	1.33	33	315	.283	1083	11.77	17	15	.18	2	345	3.75	4	36	40	.43	10	16
2001	Melissa Walsh	27-27	93	392	4.22	134	1024	.252	27	.29	24	15	.26	18	277	2.98	8	65	73	.78	4	1
2001	Kailey Reyes	27-27	94	94	1.00	21	260	.281	1127	11.99	10	8	.11	1	284	3.02	4	24	28	.30	3	11

## Creighton's Second-Team All-MVC Selections

Yr.	Name	MP-MS	GP	Attack			Set		Serve			Dig		Blocking								
				K	KPG	E	TA	Pct.	A	APG	SA	SE	SA/G	RE	Digs	D/G	BS	BA	Total	B/G	BE	BHE
1996	JoDe Cieloha	28-22*	109	380	3.49	177	821	.247	25	.23	32	26	.29	26	224	2.06	32	111	143	1.31	10	8
1997	JoDe Cieloha	28-19*	109	421	3.86	196	960	.234	26	.24	21	20	.19	20	249	2.28	30	103	133	1.22	24	9
1999	Kailey Reyes	24-24	94	106	1.13	26	300	.267	1097	11.67	21	25	.22	3	330	3.51	0	31	31	.33	6	17
2001	Erin Swanson	27-27	94	329	3.50	150	869	.206	26	.28	13	26	.14	26	326	3.47	6	36	42	.45	2	3
2002	Ashley Williams	26-26	92	270	2.93	83	666	.281	8	.09	19	29	.21	6	53	.58	23	79	102	1.11	6	6

\*records incomplete

## Creighton's Honorable-Mention All-MVC Selections

Yr.	Name, Yr.	MP-MS	GP	Attack			Set		Serve			Dig		Blocking								
				K	KPG	E	TA	Pct.	A	APG	SA	SE	SA/G	RE	Digs	D/G	BS	BA	Total	B/G	BE	BHE
1995	JoDe Cieloha	28-21*	99	303	3.06	150	750	.204	14	.14	37	24	.37	36	188	1.90	34	74	108	1.09	17	6
1997	Melissa Weisensee	28-20*	109	147	1.35	42	316	.332	1201	11.02	17	30	.16	0	391	3.59	9	45	54	.50	20	37
1998	Melissa Walsh	25-25	91	341	3.75	144	834	.236	16	.18	6	23	.07	23	251	2.76	10	70	80	.88	14	14

\*records incomplete

## Creighton's All-Newcomer Team All-MVC Selections

Yr.	Name, Yr.	MP-MS	GP	Attack			Set		Serve			Dig		Blocking								
				K	KPG	E	TA	Pct.	A	APG	SA	SE	SA/G	RE	Digs	D/G	BS	BA	Total	B/G	BE	BHE
1998	Melissa Walsh	25-25	91	341	3.75	144	834	.236	16	.18	6	23	.07	23	251	2.76	10	70	80	.88	14	14
1999	Lisa Meekins	28-28	103	219	2.13	85	664	.202	35	.34	1	1	.01	2	48	.47	3	76	79	.77	21	10
2001	Ashley Williams	27-10	80	154	1.92	49	394	.266	6	.08	0	0	.00	5	23	.29	19	68	87	1.09	13	4

# Single-Match Records

## Kills

### Three Games

23	Melissa Walsh vs. Southern Illinois	11-2-01
21	JoDe Cieloha vs. Indiana State	11-20-97
21	Melissa Walsh at Indiana State	10-22-99
21	Melissa Walsh vs. Drake	9-22-00
20	JoDe Cieloha vs. Murray State	8-30-96
20	Melissa Walsh at Kansas State	9-14-99
19	Heidi Higginbotham vs. Murray State	8-30-96
19	JoDe Cieloha at Indiana State	10-25-97
19	Melissa Walsh vs. Bradley	10-24-98
19	Melissa Walsh at Illinois State	11-23-01

### Four Games

32	Michelle Prorock vs. Evansville	11-2-96
28	Melissa Walsh vs. Northern Iowa	10-27-00
27	Melissa Walsh vs. Indiana State	9-25-99
26	Melissa Walsh vs. Illinois State	9-24-99
25	Melissa Walsh at Wichita State	11-17-00
24	Melissa Walsh vs. Northwestern	9-7-00
23	JoDe Cieloha at Evansville	10-7-94
23	Melissa Walsh vs. UMKC	9-26-99
23	Melissa Walsh vs. Evansville	11-24-00
22	JoDe Cieloha vs. Evansville	11-2-96
22	Melissa Walsh vs. Wichita State	11-5-99
22	Melissa Walsh at Illinois State	10-20-01

### Five Games

30	Melissa Walsh at Indiana State	10-16-98
28	Melissa Walsh vs. Drake	10-10-98
28	Melissa Walsh at Drake	10-1-99
27	Melanie Keolanui at Indiana State	10-14-00
27	Melissa Walsh at Evansville	11-4-00
26	JoDe Cieloha at Wichita State	10-3-97
25	Shelly Kapler vs. Drake	10-10-98
23	Michelle Prorock vs. Evansville	11-4-94
22	4 times, last by Melissa Walsh vs. Evansville	11-14-98

## Attack Attempts

### Three Games

54	Shelly Kapler at Evansville	9-12-98
53	Melissa Walsh at UC-Santa Barbara	9-9-01
45	Michelle Prorock vs. UW-Green Bay	8-31-96
45	Melissa Walsh vs. Drake	9-22-00
42	JoDe Cieloha vs. Indiana State	11-20-97
42	Melissa Walsh at Illinois State	11-23-01
40	Melissa Walsh at Kansas State	9-14-99
40	Melissa Walsh at UMKC	11-14-99
40	Melissa Walsh vs. Illinois State	11-11-00
39	Three times, last by Melissa Walsh vs. UNI	10-13-01



Molly Moran set a school record with seven aces in a three-game win over Drake on Sept. 22, 2000.

## Four Games

64	Michelle Prorock vs. Evansville	11-2-96
63	Melissa Walsh at Wichita State	11-17-00
60	Melissa Walsh vs. Northern Iowa	10-27-00
59	Melissa Walsh at Bradley	11-10-01
57	Melissa Walsh at Wichita State	10-30-98
57	Erin Swanson at Illinois State	10-13-00
56	Erin Swanson vs. Illinois State	9-24-99
55	Shelly Kapler at Wichita State	10-30-98
55	Erin Swanson vs. Northwestern	9-7-00
55	Erin Swanson at Illinois State	10-20-01

## Five Games

72	Melanie Keolanui at Indiana State	10-14-00
69	Shelly Kapler vs. Drake	10-10-98
68	Melissa Walsh at Drake	10-1-99
65	Shelly Kapler at Indiana State	10-18-96
59	Melissa Walsh at Indiana State	10-14-00
58	Jodi Bjoin at Illinois State	10-23-99
57	Michelle Prorock at Bradley	11-9-96
57	Melissa Walsh at Indiana State	10-16-98

## Attack Percentage (Min. 12 kills)

### Three Games

.586	Ashley Williams (17-0-29) vs. Indiana State	9-22-01
.583	Shannon Scrutton (15-1-24) vs. UW-Green Bay	8-31-96
.526	Melissa Walsh (23-3-8) vs. Southern Illinois	11-2-01
.524	Shelly Roder (12-2-19) vs. Indiana State	9-26-97
.517	Heidi Higginbotham (19-4-29) vs. Murray State	8-30-96
.514	Melissa Walsh (21-3-35) at Indiana State	10-22-99
.500	JoDe Cieloha (13-2-22) vs. Wichita State	11-1-97
<b>.500</b>	<b>Ashley Williams (12-1-22) at Indiana State</b>	<b>11-9-02</b>
.500	Melissa Walsh (13-1-24) vs. Evansville	11-3-01
.464	Melissa Walsh (16-3-28) at Evansville	10-5-01

### Four Games

.588	JoDe Cieloha (22-2-34) vs. Evansville	11-2-96
.565	Ashley Williams (14-1-23) at Southern Illinois	10-6-01
.560	Erin Swanson (15-1-25) at Southern Illinois	10-6-01
.556	Jaden Custer (17-2-27) vs. Wichita State	11-16-01
.538	Shannon Scrutton (17-3-26) vs. San Jose State	9-7-96
.516	JoDe Cieloha (20-4-31) vs. Indiana State	9-17-95
<b>.500</b>	<b>Ashley Williams (19-1-36) vs. UMKC</b>	<b>11-16-02</b>
.500	Michelle Prorock (13-0-26) at Indiana State	10-15-95
.486	Melissa Walsh (20-2-37) at UMKC	10-28-01
.480	Shelly Roder (15-3-25) vs. Evansville	11-2-96

### Five Games

.550	Melissa Weisensee (12-1-20) at Evansville	11-9-97
.545	Shelly Roder (12-0-22) at Evansville	10-4-96
<b>.472</b>	<b>Ashley Williams (19-2-36) vs. Evansville</b>	<b>9-27-02</b>
.469	Lisa Meekins (15-0-32) vs. Illinois State	9-21-01
<b>.462</b>	<b>Leah Ratzlaff (16-4-26) vs. Drake</b>	<b>11-15-02</b>
.453	Melissa Walsh (28-4-53) vs. Drake	10-10-98
.435	Michelle Prorock (23-3-46) vs. Evansville	11-4-94
.433	Kailey Reyes (13-0-30) at Indiana State	10-14-00
.419	Kim Whitman (15-2-31) vs. Evansville	11-14-98
.404	Melissa Walsh (30-7-57) at Indiana State	10-16-98

## Assists

### Three Games

53	Melissa Weisensee vs. Murray State	8-30-96
50	Kailey Reyes vs. Illinois State	11-11-00
50	Kailey Reyes at Evansville	10-5-01
46	Kailey Reyes vs. Drake	9-22-00
42	Melissa Weisensee vs. Drake	9-28-96
42	Melissa Weisensee vs. Cal State Northridge	9-5-97
42	Kailey Reyes at Drake	10-21-00
42	Kailey Reyes at SMS	9-16-01
41	Kailey Reyes vs. Gonzaga	9-3-99
41	Kailey Reyes at Kansas State	9-14-99
41	Kailey Reyes at Indiana State	10-22-99
41	Kailey Reyes vs. Texas-San Antonio	9-1-01



Melissa Weisensee had a school-record 80 assists vs. Evansville on Nov. 2, 1996.

## Four Games

80	Melissa Weisensee vs. Evansville	11-2-96
65	Kailey Reyes vs. Illinois State	9-24-99
65	Kailey Reyes vs. Indiana State	9-25-99
62	Kailey Reyes vs. Wichita State	11-5-99
60	Kailey Reyes vs. UMKC	9-26-99
60	Kailey Reyes vs. SMS	11-18-99
60	Kailey Reyes vs. Northern Iowa	10-27-00
57	Kailey Reyes at Southern Illinois	10-6-01
56	Melissa Weisensee vs. San Jose State	9-7-96

## Five Games

76	Kailey Reyes vs. Drake	10-10-98
71	Kailey Reyes at Indiana State	10-14-00
68	Kailey Reyes at Drake	10-1-99
65	Melissa Weisensee at Wichita State	10-3-97
65	Melissa Weisensee at Evansville	11-9-97
64	Kailey Reyes at Evansville	11-4-00
63	Melissa Weisensee vs. Bradley	10-11-96
62	Melissa Weisensee at Western Illinois	11-10-96
62	Kailey Reyes at Indiana State	10-16-98
61	Kailey Reyes vs. Evansville	11-14-98
61	Kailey Reyes at Illinois State	10-23-99
61	Kailey Reyes vs. SMS	11-17-01

## Service Aces

### Three Games

7	Molly Moran vs. Drake	9-22-00
6	JoDe Cieloha vs. Northeastern Illinois	9-23-95
6	Michelle Prorock vs. Tulsa	10-27-95
5	Melissa Weisensee at Tulsa	9-29-95
5	Shelly Kapler vs. Wichita State	10-2-98
4	Melissa Weisensee at Illinois State	11-12-94
4	Melissa Weisensee vs. Northeastern Illinois	9-23-95
4	Shannon Scrutton at UMKC	9-15-96
4	Kailey Reyes at Northern Iowa	9-17-99
4	Melanie Keolanui vs. Southern Illinois	10-7-00
4	Molly Moran at Drake	9-29-01
4	Molly Moran at Evansville	10-5-01

Bold type indicates 2002 performances

# Single-Match Records

## Four Games

7 Kelli Koochi at Indiana State	10-19-01
6 JoDe Cieloha at Indiana State	10-15-95
5 Michelle Prorock at Tulsa	10-29-94
5 Melissa Weisensee at UMKC	10-30-94
5 Rachael Waitt vs. Indiana State	9-17-95
5 Melissa Weisensee at Evansville	10-17-95
5 JoDe Cieloha vs. UMKC	11-12-95
5 Molly Moran at Illinois State	10-13-00
5 Kelli Koochi at North Carolina	9-8-01
4 10 times, last by Molly Moran at SIU	10-6-01

## Five Games

5 Shelly Kapler at Western Illinois	11-10-96
5 Shelly Kapler at Drake	9-13-97
5 Shelly Kapler vs. Drake	10-10-98
<b>4 Ashley Williams vs. Fordham</b>	<b>9-14-02</b>
4 Melissa Weisensee vs. South Alabama	9-3-94
4 Griffin Fox at Evansville	10-4-96
4 Molly Moran vs. Idaho	9-2-00
4 Melissa Walsh vs. Evansville	10-6-00
3 13 times, last by Kailey Reyes vs. Ind. St.	11-10-00

## Digs

### Three Games

21 Erin Swanson vs. Northern Iowa	10-13-01
20 Michelle Prorock vs. Murray State	8-30-96
20 Shelly Kapler at Kansas State	9-14-99
20 Melissa Walsh at UMKC	11-14-99
<b>19 Janeen Piller vs. SMS</b>	<b>11-01-02</b>
18 Kailey Reyes vs. Bradley	10-24-98
18 Melissa Walsh at Cal-Santa Barbara	9-9-01
18 Kailey Reyes at Cal-Santa Barbara	9-9-01
17 Six times, last by E. Swanson at Illinois St.	11-23-01

### Four Games

38 Melissa Weisensee vs. Evansville	10-10-97
28 Kailey Reyes at Illinois State	10-13-00
<b>25 Janeen Piller at Bradley</b>	<b>9-20-02</b>
24 Kailey Reyes vs. Illinois State	9-24-99
24 Melissa Walsh vs. Wichita State	11-5-99
24 Erin Swanson at Illinois State	10-13-00
23 Erin Swanson vs. SMS	11-18-99
23 Kailey Reyes vs. Bradley	10-28-00
22 Melissa Weisensee vs. Bradley	9-9-94
22 Melissa Walsh at Bradley	9-29-00
22 Melissa Walsh vs. Evansville	11-24-00



Melanie Keolanui recorded a career-high 27 digs versus Indiana State on Nov. 10, 2000.

## Five Games

30 Melissa Walsh vs. Drake	10-10-98
28 Kailey Reyes vs. Evansville	9-11-99
27 Shelly Kapler at Illinois State	10-23-99
27 Melanie Keolanui vs. Indiana State	11-10-00
26 Melissa Walsh at Indiana State	10-14-00
24 Teri Oltmans at Wichita State	9-20-95
24 Melissa Weisensee at Indiana State	10-18-96
23 Shelly Kapler at Bradley	11-9-96
23 Melissa Weisensee at Drake	9-13-97
23 Kailey Reyes at Evansville	11-4-00

## Block Solos

### Three Games

<b>4 Sarah Beulke vs. Illinois State</b>	<b>10-12-02</b>
4 JoDe Cieloha vs. UW-Green Bay	8-31-96
3 JoDe Cieloha vs. Illinois State	11-11-95
3 JoDe Cieloha vs. Murray State	8-30-96
3 Melissa Weisensee vs. Indiana State	9-26-97

### Four Games

7 JoDe Cieloha vs. Wichita State	10-21-95
5 JoDe Cieloha vs. Illinois State	9-27-97
4 JoDe Cieloha vs. Indiana State	9-17-95
4 Rachael Waitt vs. UMKC	11-12-95
<b>3 12 times, last by A. Williams vs. UMKC</b>	<b>11-16-02</b>

### Five Games

3 JoDe Cieloha at Drake	9-13-97
<b>2 23 times, last Ashley Williams vs. Drake</b>	<b>11-15-02</b>

## Block Assists

### Three Games

11 JoDe Cieloha at Bradley	9-9-95
8 JoDe Cieloha at SMS	10-4-97
<b>7 Sarah Beulke at Southern Illinois</b>	<b>10-25-02</b>
7 Shelly Roder at Bradley	9-9-95
7 JoDe Cieloha at UMKC	9-15-96
7 Brooke Simmons vs. UMKC	10-24-00
6 Eight times, last by Melissa Walsh vs. Drake	9-22-00

### Four Games

<b>9 Sarah Beulke at Bradley</b>	<b>9-20-02</b>
9 Taffy Smart vs. SMS	10-3-98
8 JoDe Cieloha vs. Wichita State	11-15-96
8 Melissa Weisensee vs. Wichita State	11-15-96
8 Taffy Smart vs. Indiana State	9-18-98
8 Melissa Walsh vs. SMS	11-18-99
<b>7 Ashley Williams at Northern Iowa</b>	<b>9-21-02</b>
7 JoDe Cieloha at UW-Milwaukee	9-1-95
7 JoDe Cieloha vs. Evansville	10-10-97
7 JoDe Cieloha at Southern Illinois	11-7-97
7 Taffy Smart at Wichita State	10-30-98
7 Melissa Walsh at UMKC	10-28-01

### Five Games

11 Taffy Smart at Bradley	9-26-98
11 Lisa Meekins at Indiana State	10-14-00
10 JoDe Cieloha at Western Illinois	11-10-96
10 Kim Whitman at Bradley	9-26-98
10 Brooke Simmons at Indiana State	10-14-00
9 JoDe Cieloha at Wichita State	9-14-96
9 Brooke Simmons at Evansville	11-4-00
<b>8 Ashley Williams vs. Fordham</b>	<b>9-14-02</b>
8 Heidi Higginbotham at Wichita State	9-14-96
8 Shelly Kapler vs. Iowa State	8-30-97
8 Taffy Smart at Indiana State	10-16-98

## Total Blocks

### Three Games

12 JoDe Cieloha (1-11) at Bradley	9-9-95
9 JoDe Cieloha (4-5) vs. UW-Green Bay	8-31-96
9 JoDe Cieloha (2-7) at UMKC	9-15-96



Brooke Simmons registered 10 total blocks in two different matches during the 2000 season.

### 8 Sarah Beulke (1-7) at Southern Illinois 10-25-02

8 JoDe Cieloha (3-5) vs. Murray State	8-30-96
8 JoDe Cieloha (2-6) vs. UMKC	8-29-97
8 JoDe Cieloha (0-8) at SMS	10-4-97
7 Megan Waldren (2-5) vs. Tulsa	10-1-94
7 Shelly Roder (0-7) at Bradley	9-9-95
7 Melissa Walsh (1-6) vs. Drake	9-22-00
7 Brooke Simmons (0-7) vs. UMKC	10-24-00
7 Ashley Williams (2-5) vs. UT-San Antonio	9-1-01
7 Ashley Williams (1-6) vs. Indiana State	9-22-01

### Four Games

<b>11 Sarah Beulke (2-9) at Bradley</b>	<b>9-20-02</b>
11 JoDe Cieloha (3-8) vs. Wichita State	11-15-96
9 Melissa Weisensee (1-8) vs. Wichita State	11-15-96
9 Taffy Smart (1-8) vs. Indiana State	9-18-98
9 Taffy Smart (0-9) vs. SMS	10-3-98
9 Melissa Walsh (1-8) vs. SMS	11-18-99
<b>8 Sarah Beulke (3-5) at Northern Iowa</b>	<b>9-21-02</b>
<b>8 Ashley Williams (3-5) vs. UMKC</b>	<b>11-16-02</b>
8 JoDe Cieloha (2-6) vs. Southern Illinois	11-1-96
8 JoDe Cieloha (1-7) at Southern Illinois	11-7-97

### Five Games

12 JoDe Cieloha (2-10) at Western Illinois	11-10-96
11 Taffy Smart (0-11) at Bradley	9-26-98
11 Lisa Meekins (0-11) at Indiana State	10-14-00
10 Kim Whitman (0-10) at Bradley	9-26-98
10 Brooke Simmons (0-10) at Indiana State	10-14-00
10 Brooke Simmons (1-9) at Evansville	11-4-00
9 JoDe Cieloha (0-9) at Wichita State	9-14-96
9 JoDe Cieloha (2-7) vs. Evansville	11-4-94
9 Shelly Kapler (1-8) vs. Iowa State	8-30-97
9 Shelly Kapler (2-7) vs. Northern Iowa	10-17-97
9 Melissa Walsh (2-7) at Drake	10-1-99

## Creighton Triple-Doubles

### Melissa Weisensee

1) 40a-19d-10k vs. Illinois State (4g)	9/10/94
2) 65a-22d-12k at Evansville (5g)	11/9/97

### JoDe Cieloha

1) 15k-10d-12b at Bradley (3g)	9/9/95
2) 22k-15d-12b at Western Illinois (5g)	11/10/96

### Kailey Reyes

1) 62a-21d-10k at Indiana State (5g)	10/16/98
2) 47a-11k-11d at Wichita State (5g)	10/9/99
3) 71a-17d-13k at Indiana State (5g)	10/14/00

Block type indicates 2002 performances.

# Team Match Records

## Kills

### Three Games

72 vs. Murray State	8-30-96
72 vs. Illinois State	11-11-00
61 vs. Drake	9-22-00
56 at Southern Illinois	11-13-99
56 at Evansville	10-5-01

### Four Games

98 vs. Evansville	11-2-96
81 vs. Northern Iowa	10-27-00
78 vs. UMKC	9-26-99
78 vs. SMS	11-18-99
77 vs. Illinois State	9-24-99

### Five Games

100 at Indiana State	10-14-00
90 vs. Drake	10-10-98
90 at Indiana State	10-16-98
86 at Evansville	11-4-00
84 at Drake	10-1-99

## Attack Attempts

### Three Games

194 vs. Illinois State	11-11-00
177 at Illinois State	11-23-01
167 at Southern Illinois	11-13-99
162 at Kansas State	9-14-99
162 at SMS	9-16-01

### Four Games

250 at Wichita State	10-30-98
249 at Illinois State	10-13-00
236 vs. Illinois State	9-24-99
234 vs. Northern Iowa	10-27-00
229 vs. UMKC	9-26-99

### Five Games

296 at Indiana State	10-14-00
251 vs. Drake	10-10-98
246 at Illinois State	10-23-99
244 at Indiana State	10-16-98
239 at Wichita State	10-9-99

## Attack Percentage

### Three Games

.536 vs. Tulsa (41-4-69)	10-27-95
.380 at UMKC (38-8-79)	9-15-96
.364 vs. UMKC (36-8-77)	8-31-96
.353 at Evansville (56-14-119)	10-5-01
.351 vs. Murray State (72-19-151)	8-30-96

### Four Games

.418 vs. Evansville (98-21-184)	11-2-96
.380 at Southern Illinois (70-10-158)	10-6-01
.372 at Evansville (74-20-145)	10-7-94
.353 vs. UMKC (46-10-102)	11-12-95
.303 vs. Wichita State (63-19-145)	11-15-96

### Five Games

.333 at Evansville (69-18-153)	10-4-96
.285 vs. Evansville (67-16-179)	11-4-94
<b>.260 vs. Drake (71-27-169)</b>	<b>11-15-02</b>
.257 vs. Bradley (71-26-175)	10-11-96
.245 at Indiana State (76-28-196)	10-18-96

## Assists

### Three Games

67 vs. Illinois State	11-11-00
58 vs. Murray State	8-30-96
54 vs. Drake	9-22-00
53 at Evansville	10-5-01
51 vs. Bradley	10-24-98

## Four Games

86 vs. Evansville	11-2-96
75 vs. SMS	11-18-99
74 vs. Illinois State	9-24-99
74 vs. UMKC	9-26-99
72 twice, last vs. Northern Iowa	10-27-00

## Five Games

88 at Indiana State	10-14-00
86 vs. Drake	10-10-98
76 at Evansville	11-4-00
75 at Indiana State	10-16-98
75 at Drake	10-1-99

## Service Aces

### Three Games

15 vs. Northeastern Illinois	9-23-95
13 at Western Illinois	9-27-98
12 vs. Tulsa	10-27-95
9 Seven times, last vs. Southern Illinois	11-2-01

### Four Games

15 vs. UMKC	11-12-95
14 at UMKC	10-30-94
14 vs. UNC-Greensboro	9-2-00
13 vs. Indiana State	9-17-95
12 Seven times, last at Indiana State	10-19-01

### Five Games

11 vs. South Alabama	9-3-94
11 at Drake	9-13-97
10 at Western Illinois	11-10-96
10 at UMKC	11-8-98
10 at Evansville	11-4-00
10 vs. Indiana State	11-10-00

## Digs

### Three Games

81 at Cal-Santa Barbara	9-9-01
77 vs. Illinois State	11-11-00
72 at Southern Illinois	11-13-99
71 vs. UW-Green Bay	8-31-96
70 at Illinois State	11-23-01

### Four Games

131 at Illinois State	10-13-00
114 vs. Wichita State	11-5-99
108 at Illinois State	11-20-01
107 at Bradley	9-29-00
100 at Wichita State	10-30-98

### Five Games

121 at Indiana State	10-14-00
119 at Indiana State	10-16-98
113 at Illinois State	10-23-99
105 vs. Illinois State	9-21-01
104 at Evansville	11-9-97
104 at Evansville	11-4-00



## Block Solos

### Three Games

<b>8 vs. Illinois State</b>	<b>10-12-02</b>
7 vs. UW-Green Bay	8-31-96
7 vs. Indiana State	9-26-97
6 vs. SMS	9-30-94
6 vs. Southern Illinois	9-16-95

### Four Games

16 vs. Wichita State	10-21-95
11 at Indiana State	10-19-01
11 vs. UMKC	11-12-95
10 vs. Indiana State	9-17-95
7 vs. Saint Louis	8-30-96
7 vs. Illinois State	9-27-97

### Five Games

6 vs. Evansville	11-4-94
6 vs. Indiana State	9-21-96
6 at Drake	9-13-97
5 vs. Northern Iowa	10-12-96
5 at Drake	10-1-99

## Block Assists

### Three Games

34 at Bradley	9-9-95
24 at SMS	10-4-97
22 vs. UMKC	10-24-00
20 vs. Drake	9-22-00
19 at SMS	11-18-00

### Four Games

27 at UMKC	10-28-01
<b>26 vs. Southern Illinois</b>	<b>9-28-02</b>
26 vs. Wichita State	11-15-96
26 vs. SMS	10-3-98
26 at Wichita State	10-30-98

### Five Games

30 at Indiana State	10-14-00
28 at Bradley	9-26-98
28 at Indiana State	10-16-98
28 at Evansville	11-4-00
27 vs. Indiana State	11-10-00

## Total Blocks

### Three Games

18 at Bradley (1-34)	9-9-95
<b>14 vs. Illinois State (8-12)</b>	<b>10-12-02</b>
12.5 at Western Illinois (5-15)	9-27-98
12 vs. UW-Green Bay (7-10)	8-31-96
12 vs. UMKC (5-14)	8-29-97
12 Twice, last vs. UMKC (1-22)	10-24-00

### Four Games

19 vs. Wichita State (6-26)	11-15-96
18 vs. Wichita State (16-4)	10-21-95
17 at Indiana State (11-12)	10-19-01
16.5 vs. UMKC (11-11)	11-12-95
16.5 vs. Southern Illinois (4-25)	11-1-96

### Five Games

18 at Indiana State (3-30)	10-14-00
17.5 at Drake (5-25)	10-1-99
17.5 vs. Indiana State (4-27)	11-10-00
15 Five times, last at Evansville (1-28)	11-4-00

*Bold type indicates 2002 performances.*

**Kailey Reyes had 71 of CU's record-setting 88 assists at Indiana State on Oct. 14, 2000.**

# Opponent Match Records

## Kills

### Three Games

25	Michelle Witzke, SMS	11-16-96
23	Liz Wegner, Kansas State	9-14-99
22	Dawn Cady, Kansas State	9-14-99
22	Megan O'Connell, Illinois State	11-11-00
22	Molly O'Brien, Northern Iowa	10-13-01

### Four Games

29	<b>Molly O'Brien, Northern Iowa</b>	<b>9-21-02</b>
29	Nicole Reis, North Carolina	9-8-01
28	Tomoko Matsuda, Wichita State	11-15-96
27	Joleen Meservy, SMS	10-31-97
26	Vicki Spahn, Evansville	10-7-94
26	Michelle Witzke, SMS	10-31-97
26	Twice, last by Joleen Meservy, SMS	11-18-99

### Five Games

34	Jenny Pavlas, Bradley	10-11-96
32	Elizabeth Wujek, Western Illinois	11-10-96
31	Kate Galer, Northern Iowa	10-12-96
28	Four times, last by Jessica Kiefer, Evansville	11-4-00

## Attack Attempts

### Three Games

65	Dawn Cady, Kansas State	9-14-99
55	Liz Wegner, Kansas State	9-14-99
50	Megan O'Connell, Illinois State	11-11-00
47	Kendra Haselhorst, Illinois State	11-11-00
46	Abigail Kohnen, Bradley	10-15-99
46	Erin Murphy, SMS	9-16-01

### Four Games

75	Jan Meloy, Wichita State	10-30-98
68	Michelle Witzke, SMS	10-31-97
64	Jan Meloy, Wichita State	11-5-99
62	Tomoko Matsuda, Wichita State	11-15-96
62	Kendra Haselhorst, Illinois State	9-24-99
62	Nicole Reis, North Carolina	9-8-01

### Five Games

78	Lauren Mikos, Indiana State	10-16-98
72	Elizabeth Wujek, Western Illinois	11-10-96
69	Jenny Pavlas, Bradley	10-11-96
67	Stacie Kocourek, Drake	10-29-99
65	Three times, last by Jennifer Richardson, INS	10-14-00

## Attack Percentage (Min. 12 kills)

### Three Games

.857	Andi Hardwick (12-0-14), Illinois State	11-11-95
.800	Jennica Smith (12-0-15), Pacific	9-5-98
.750	Dawn Horn (13-1-16), Wichita State	10-2-98
.750	Laura Pilakowski (12-0-16), Nebraska	10-3-00
.710	Molly O'Brien (22-0-31), Northern Iowa	10-13-01

### Four Games

.611	Heather Lee (12-1-18), Cal Poly-SLO	9-6-96
<b>.600</b>	<b>Stephanie Germann (14-2-20), No. Iowa</b>	<b>9-21-02</b>
.567	Tiffany Carrethers (19-2-30), Rice	9-22-95
.560	Michelle Kutcher (15-1-25), Illinois State	9-20-96
.559	Joy Ostendorf (21-2-34), Bradley	9-9-94

### Five Games

.650	Erica Austin (15-2-20), UMKC	11-8-98
.513	Jeanne Braun (23-4-37), Evansville	10-4-96
.481	Linette White (15-2-27), SMS	11-17-01
.469	Julia Schnurstein (18-3-32), Wichita State	10-3-97
.462	Casey Young (15-3-26), SMS	11-17-01

## Assists

### Three Games

63	Becky Weber, Illinois State	11-11-00
62	Katy Kampschroeder, UMKC	11-14-99
53	Jill Arganbright, Northern Iowa	10-13-01
52	Janell Shamet, SMS	9-30-94
52	Kelly Hanson, Drake	9-28-96
52	Disney Bronnenberg, Kansas State	9-14-99

### Four Games

75	Jill Arganbright, Northern Iowa	10-27-00
71	Becky Weber, Illinois State	9-24-99
70	Betsy Knott, Evansville	11-2-96
64	Marisa Brickley, Illinois State	9-20-96
62	Twice, last by Becky Weber, Illinois State	10-13-00

### Five Games

81	Betsy Knott, Evansville	10-4-96
77	Megan Mirs, Indiana State	10-16-98
77	Megan Mirs, Indiana State	10-14-00
71	Betsy Knott, Evansville	11-9-97
70	Michele Hallagin, Wichita State	10-3-97

## Service Aces

### Three Games

9	Heather Herdes, Southern Illinois	9-16-95
<b>8</b>	<b>Megan Hosp, South Carolina</b>	<b>9-7-02</b>
<b>7</b>	<b>Sara Younes, Wichita State</b>	<b>10-4-02</b>
<b>6</b>	<b>Julianna Escobar, Arizona State</b>	<b>9-7-02</b>
6	Alicia Robertson, Tulane	9-2-94
6	Tammy Mitchell, Bradley	9-9-95
6	Kate Marovich, Northern Iowa	11-8-96

### Four Games

8	Heather Herdes, Southern Illinois	11-6-94
8	Tina Daly, Indiana State	11-13-94
7	Ange Martin, Bradley	9-9-94
6	Katie Zuzinec, Evansville	10-17-95
5	Six times, last by Sara Younes, Wichita State	11-16-01

### Five Games

7	Debbie Dolan, South Alabama	9-3-94
6	Kate Marovich, Northern Iowa	10-12-96
<b>5</b>	<b>Lacey Corcoran, Drake</b>	<b>11-15-02</b>
5	Samantha Butler, Evansville	11-12-99
<b>4</b>	<b>11 times, last by Kristin Lickiss, Drake</b>	<b>11-15-02</b>

## Digs

### Three Games

29	Joy Sperry, Washington State	9-3-99
24	Cheryl Berg, Indiana State	10-22-99
23	Meri-de Boyer, UNLV	9-6-97
22	Abby Lewis, Illinois State	11-23-01
20	Kara Galer, Northern Iowa	10-22-94
20	Abby Lewis, Illinois State	11-11-00
20	Kim Kester, Northern Iowa	11-9-01

### Four Games

30	Becky Weber, Illinois State	10-13-00
29	Sarah Haberli, Wichita State	10-30-98
29	Jeri Schneckloth, Northern Iowa	10-27-00
27	Lindsay Pavlik, Northwestern	9-7-00
26	Amelie Rodrigue, Bradley	11-10-01

### Five Games

31	Cheryl Berg, Indiana State	10-14-00
30	Samantha Butler, Evansville	10-6-00
29	Samantha Butler, Evansville	9-11-99
28	Elizabeth Wujek, Western Illinois	11-10-96
27	Staci Shipley, Indiana State	10-16-98
27	Abby Lewis, Illinois State	9-21-01

## Block Solos

### Three Games

4	Tina Parkin, Northern Iowa	10-6-95
4	Staci Schmidt, Drake	10-7-95
4	Tina Parkin, Northern Iowa	11-3-95
4	Brooke Karges, SMS	10-31-98
4	Laura Pier, Southern Illinois	11-13-98

### Four Games

9	Denise Sarver, Drake	11-4-95
5	Jennifer Fogler, Evansville	10-10-97
4	Eight times, last by Molly O'Brien, UNI	10-27-00

### Five Games

5	Jennifer Collins, Iowa State	8-30-97
5	Ladi Iya, Evansville	10-6-00
4	Holly VanHofwegen, Northern Iowa	10-17-97
4	Jennifer Sieck, Drake	10-10-98
4	Amy Smith, Wichita State	10-9-99
4	Megan Lynch, Indiana State	10-14-00

## Block Assists

### Three Games

10	Denise Sarver, Drake	10-21-94
8	Monique Galvin, Southern Illinois	10-5-96
8	Brooke Karges, SMS	11-18-00
8	Molly O'Brien, Northern Iowa	11-9-01
<b>7</b>	<b>Melissa Elmer, Nebraska</b>	<b>9-29-02</b>
7	Julia Schnurstein, Wichita State	9-16-94
7	Andi Hardwick, Illinois State	11-12-94
7	Kendra Haselhorst, Illinois State	10-24-97
7	Maja Gustin, Hawaii	9-8-00

### Four Games

10	Kendra Haselhorst, Illinois State	10-13-00
9	Marcia Lyssy, UT-San Antonio	9-5-97
9	Jenna Passman, Bradley	11-10-01
8	Molly O'Brien, Northern Iowa	10-27-00
7	Five times, last by Boyce & Kaebes, Illinois St.	10-20-01

### Five Games

12	Marli Summa, Bradley	11-9-96
12	Jennifer Dority, Bradley	9-26-98
12	Rese McNatt, SMS	11-17-01
12	Casey Young, SMS	11-17-01
9	Marli Summa, Bradley	9-19-97
9	Julia Schnurstein, Wichita State	10-3-97

## Total Blocks

### Three Games

12	Denise Sarver (2-10), Drake	10-21-94
10	Monique Galvin (2-8), Southern Illinois	10-5-96
9	Julia Schnurstein (2-7), Wichita State	9-16-94
9	Kate Marovich (3-6), Northern Iowa	9-24-94
8	Four times, last by Brooke Karges (0-8), SMS	11-18-00

### Four Games

13	Kendra Haselhorst (3-10), Illinois State	10-13-00
12	Molly O'Brien (4-8), Northern Iowa	10-27-00
9	Denise Sarver (9-0), Drake	11-4-95
9	Marcia Lyssy (0-9), UT-San Antonio	9-5-97
9	Andi Hardwick (2-7), Illinois State	10-19-96
9	Kendra Haselhorst (3-6), Illinois State	9-27-97

### Five Games

14	Jennifer Dority (2-12), Bradley	9-26-98
13	Marli Summa (1-12), Bradley	11-9-96
13	Casey Young (1-12), SMS	11-17-01
12	Rese McNatt (0-12), SMS	11-17-01
11	Dawn Horn (3-8), Wichita State	10-3-97

Block type indicates 2002 performances.

# Opponent Match Records

## Kills

### Three Games

83 Illinois State	11-11-00
73 UMKC	11-14-99
67 Drake	9-28-96
67 Northern Iowa	10-13-01
62 Drake	10-26-96

### Four Games

91 Northern Iowa	10-27-00
90 Illinois State	9-24-99
84 Illinois State	10-13-00
83 Illinois State	9-20-96
82 Evansville	11-2-96

### Five Games

103 Evansville	10-4-96
100 Indiana State	10-14-00
90 Indiana State	10-16-98
89 Evansville	11-4-00
85 Evansville	11-9-97

## Attack Attempts

### Three Games

193 Illinois State	11-11-00
170 Drake	10-26-96
167 Kansas State	9-14-99
165 UMKC	11-14-99
162 Cal-Santa Barbara	9-9-01

### Four Games

264 Illinois State	10-13-00
247 Illinois State	9-24-99
238 Wichita State	10-30-98
227 Wichita State	11-5-99
220 UMKC	9-26-99

### Five Games

293 Indiana State	10-14-00
247 Indiana State	10-16-98
247 Illinois State	10-23-99
238 Western Illinois	11-10-96
237 Evansville	11-4-00

## Attack Percentage

### Three Games

.567 Nebraska (36-2-60)	10-3-00
<b>.464 Nebraska (48-9-84)</b>	<b>9-29-02</b>
<b>.461 Arizona State (46-11-76)</b>	<b>9-7-02</b>
.458 Illinois State (33-6-59)	9-8-95
.458 Northern Iowa (53-9-96)	11-3-95

### Four Games

.414 Indiana State (67-9-140)	9-11-94
.341 Illinois State (83-23-176)	9-20-96
.336 Cal Poly-SLO (67-17-149)	9-6-96
.324 Evansville (73-25-148)	10-17-95
.314 Southern Illinois (58-20-121)	10-14-95

### Five Games

.385 Evansville (103-26-200)	10-4-96
.342 Bradley (81-19-181)	10-11-96
.340 Northern Iowa (73-23-147)	10-12-96
.339 Bradley (81-19-183)	11-9-96
.328 Evansville (77-18-180)	11-4-94

## Assists

### Three Games

75 Illinois State	11-11-00
70 UMKC	11-14-99
64 Northern Iowa	10-13-01
57 Kansas State	9-14-99
56 Drake	9-28-96

## Four Games

83 Illinois State	9-24-99
83 Northern Iowa	10-27-00
76 Evansville	11-2-96
74 Illinois State	10-13-00
<b>72 Northern Iowa</b>	<b>9-21-02</b>

### Five Games

90 Indiana State	10-14-00
86 Evansville	10-4-96
86 Indiana State	10-16-98
82 Evansville	11-4-00
81 Evansville	11-9-97

## Service Aces

### Three Games

<b>16 South Carolina</b>	<b>9-7-02</b>
<b>16 Wichita State</b>	<b>10-4-02</b>
16 Southern Illinois	9-16-95
14 Northern Iowa	10-6-95
14 Northern Iowa	11-3-95

### Four Games

16 Indiana State	11-13-94
14 Bradley	9-9-94
14 Southern Illinois	11-6-94
14 Evansville	10-17-95
14 San Diego State	9-12-99

### Five Games

<b>17 Drake</b>	<b>11-15-02</b>
15 Indiana State	10-18-96
14 South Alabama	9-3-94
13 Northern Iowa	10-12-96
<b>11 Fordham</b>	<b>9-14-02</b>

## Digs

### Three Games

82 Illinois State	11-11-00
82 Cal-Santa Barbara	9-9-01
76 Drake	10-21-94
75 UMKC	11-14-99
75 Illinois State	11-23-01

### Four Games

128 Illinois State	10-13-00
121 Wichita State	10-30-98
107 Northern Iowa	10-27-00
105 UMKC	9-26-99
97 SMS	10-3-98
97 Illinois State	10-20-01

### Five Games

133 Indiana State	10-14-00
121 Indiana State	10-16-98
108 Illinois State	10-23-99
103 Evansville	11-14-98
102 Western Illinois	11-10-96

## Block Solos

### Three Games

10 Northern Iowa	10-6-95
10 SMS	10-31-98
9 Northern Iowa	11-3-95
7 Drake	10-7-95
7 Tennessee	9-7-96

### Four Games

11 Drake	11-4-95
8 Tulsa	10-29-94
8 Evansville	9-15-95
8 SMS	10-31-97
7 Three times, last by Evansville	10-10-97

## Five Games

9 Iowa State	8-30-97
9 Northern Iowa	10-17-97
8 Evansville	10-6-00
<b>7 Evansville</b>	<b>9-27-02</b>
7 Indiana State	9-21-96
7 Bradley	10-11-96

## Block Assists

### Three Games

30 Bradley	11-10-01
28 Illinois State	10-20-01
26 Wichita State	9-16-94
24 Northern Iowa	9-24-94
24 Southern Illinois	10-5-96

### Four Games

30 Illinois State	10-13-00
<b>22 Bradley</b>	<b>9-20-02</b>
22 Kansas State	9-23-95
<b>20 Five times, last by Southern Illinois</b>	<b>9-28-02</b>

### Five Games

38 SMS	11-17-01
34 Wichita State	10-3-97
30 Bradley	9-19-97
28 Bradley	11-9-96
26 Bradley	9-26-98

## Total Blocks

### Three Games

17 Wichita State (4-26)	9-16-94
17 Southern Illinois (5-24)	10-5-96
17 Illinois State (3-28)	10-20-01
16.5 SMS (6-21)	10-8-99
16 Northern Iowa (4-24)	9-24-94

### Four Games

21 SMS (2-38)	11-17-01
19 Illinois State (4-30)	10-13-00
16 Northern Iowa (6-20)	10-27-00
15 Illinois State (6-18)	9-27-97
15 Bradley (6-18)	9-18-99

### Five Games

21 Wichita State (4-34)	10-3-97
19 Bradley (7-24)	10-11-96
19 Evansville (8-22)	10-6-00
18 Bradley (4-28)	11-9-96
17 Bradley (2-30)	9-19-97



*Erin Swanson finished her career fourth in CU history with 955 kills.*

*Bold type indicates 2002 performances.*

# Single-Season Records



**Melissa Walsh owns three of the top-four single-season kill totals in CU history, including a record of 435 in 2000.**

Name	Games	No.	Year
1. Melissa Walsh	106	435	2000
2. Melissa Walsh	104	428	1999
3. JoDe Cieloha	109	421	1997
4. Melissa Walsh	93	392	2001
5. JoDe Cieloha	109	380	1996
6. Michelle Prorock	109	377	1996
7. Melissa Walsh	91	341	1998
8. Erin Swanson	94	329	2001
9. JoDe Cieloha	99	303	1995
10. Erin Swanson	101	288	1999

Name	Games	No.	Avg.	Year
1. Melissa Walsh	93	392	4.22	2001
2. Melissa Walsh	104	428	4.12	1999
3. Melissa Walsh	106	435	4.10	2000
4. JoDe Cieloha	109	421	3.86	1997
5. Melissa Walsh	91	341	3.75	1998
6. Erin Swanson	94	329	3.50	2001
7. JoDe Cieloha	109	380	3.49	1996
8. Michelle Prorock	109	377	3.46	1996
9. JoDe Cieloha	81	271	3.35	1994
10. Shelly Kapler	83	265	3.19	1998

Name	Games	No.	Year
1. Melissa Walsh	106	1,123	2000
2. Melissa Walsh	104	1,107	1999
3. Michelle Prorock	109	1,049	1996
4. Melissa Walsh	93	1,024	2001
5. JoDe Cieloha	109	960	1997
6. Erin Swanson	101	909	1999
7. Erin Swanson	94	869	2001
8. Melanie Keolanui	104	861	2000
9. Shelly Kapler	83	846	1998
10. Melissa Walsh	91	834	1998

*Bold type indicates 2002 performances.*

Name	K	E	Att.	Pct.	Year
1. Ashley Williams	270	83	666	281	2002
2. Heidi Higginbotham	205	73	474	278	1996
3. Melissa Walsh	392	134	1,024	252	2001
4. JoDe Cieloha	380	177	821	247	1996
5. Melissa Walsh	435	162	1,123	243	2000
6. Melissa Walsh	428	164	1,107	238	1999
7. Melissa Walsh	341	144	834	236	1998
8. Michelle Prorock	377	131	1,049	235	1996
9. JoDe Cieloha	421	196	960	234	1997
10. JoDe Cieloha	271	115	669	233	1994

Name	Games	No.	Year
1. Melissa Weisensee	109	1,237	1996
2. Melissa Weisensee	109	1,201	1997
3. Kailey Reyes	94	1,127	2001
4. Kailey Reyes	94	1,097	1999
5. Kailey Reyes	92	1,083	2000
6. Kailey Reyes	88	900	1998
7. Melissa Weisensee	107	870	1995

Name	Games	No.	Avg.	Year
1. Kailey Reyes	94	1127	11.99	2001
2. Kailey Reyes	92	1,083	11.77	2000
3. Kailey Reyes	94	1,097	11.67	1999
4. Melissa Weisensee	109	1,237	11.35	1996
5. Melissa Weisensee	109	1,201	11.02	1997
6. Kailey Reyes	88	900	10.23	1998
7. Melissa Weisensee	86	710	8.26	1994

Name	Games	No.	Year
1. Molly Moran	105	59	2000
2. Molly Moran	94	47	2001
3. Melissa Weisensee	107	45	1995
4. JoDe Cieloha	99	37	1995
5. Melissa Weisensee	86	35	1994
6. JoDe Cieloha	109	32	1996
Shelly Kapler	106	32	1997
8. Michelle Prorock	103	31	1995
9. Shelly Kapler	97	30	1996
Melanie Keolanui	104	30	2000
Kelli Koochi	106	30	1999
Meiissa Walsh	106	30	2000

Name	Games	No.	Avg.	Year
1. Molly Moran	105	59	0.562	2000
2. Molly Moran	94	47	0.500	2001
3. Melissa Weisensee	107	45	0.421	1995
4. Melissa Weisensee	86	35	0.407	1994
5. JoDe Cieloha	99	37	0.374	1995
6. Shelly Kapler	83	28	0.337	1998
7. Michelle Prorock	87	27	0.310	1994
8. Shelly Kapler	97	30	0.3092	1996
9. Kim Whitman	81	25	0.3086	1998
10. Kelly Koochi	94	29	0.3085	2001

Name	Games	No.	Year
1. Melissa Weisensee	109	391	1997
2. Melissa Walsh	106	374	2000
3. Kailey Reyes	92	345	2000
4. Melissa Walsh	104	338	1999
5. <b>Janeen Piller</b>	<b>92</b>	<b>330</b>	<b>2002</b>
Kailey Reyes	94	330	1999
7. Erin Swanson	94	326	2001
8. Melissa Weisensee	109	324	1996
9. Melanie Keolanui	104	318	2000
10. Kailey Reyes	88	299	1998

Name	Games	No.	Avg.	Year
1. Kailey Reyes	92	345	3.75	2000
2. Melissa Weisensee	109	391	3.5871	1997
3. <b>Janeen Piller</b>	<b>92</b>	<b>330</b>	<b>3.5869</b>	<b>2002</b>
4. Melissa Walsh	106	374	3.53	2000
5. Kailey Reyes	94	330	3.51	1999
6. Erin Swanson	94	326	3.47	2001
7. Kailey Reyes	88	299	3.40	1998
8. Melissa Walsh	104	338	3.25	1999
9. Melanie Keolanui	104	318	3.06	2000
10. Kailey Reyes	94	284	3.02	2001

Name	Games	No.	Year
1. JoDe Cieloha	99	34	1995
2. JoDe Cieloha	109	32	1996
3. JoDe Cieloha	109	30	1997
4. Megan Waldren	87	26	1994
5. <b>Ashley Williams</b>	<b>92</b>	<b>23</b>	<b>2002</b>
6. <b>Sarah Beulke</b>	<b>90</b>	<b>22</b>	<b>2002</b>
Rachael Waitt	97	22	1995
Shelly Kapler	106	22	1997
9. Ashley Williams	80	19	2001
10. Heidi Higginbotham	96	15	1995
Meiissa Walsh	106	15	2000

Name	Games	No.	Year
1. JoDe Cieloha	109	111	1996
2. JoDe Cieloha	109	103	1997
3. Melissa Walsh	106	94	2000
4. Melissa Walsh	104	91	1999
5. <b>Sarah Beulke</b>	<b>90</b>	<b>88</b>	<b>2002</b>
Shelly Kapler	102	88	1999
7. Brooke Simmons	85	85	2000
8. Taffy Smart	73	82	1998
9. <b>Ashley Williams</b>	<b>92</b>	<b>79</b>	<b>2002</b>
10. Lisa Meekins	103	76	1999

Name	Games	BS	BA	Tot.	Year
1. JoDe Cieloha	109	32	111	143	1996
2. JoDe Cieloha	109	30	103	133	1997
3. <b>Sarah Beulke</b>	<b>90</b>	<b>22</b>	<b>88</b>	<b>110</b>	<b>2002</b>
4. Melissa Walsh	106	15	94	109	2000
5. JoDe Cieloha	99	34	74	108	1995
6. Melissa Walsh	104	13	91	104	1999
7. <b>Ashley Williams</b>	<b>92</b>	<b>23</b>	<b>79</b>	<b>102</b>	<b>2002</b>
8. Shelly Kapler	102	7	88	95	1999
9. Shelly Kapler	106	22	73	95	1997
10. Brooke Simmons	85	7	85	92	2000

Name	Games	No.	Avg.	Year
1. JoDe Cieloha	109	143	1.31	1996
2. <b>Sarah Beulke</b>	<b>90</b>	<b>110</b>	<b>1.222</b>	<b>2002</b>
3. JoDe Cieloha	109	133	1.220	1997
4. Taffy Smart	73	88	1.205	1998
5. <b>Ashley Williams</b>	<b>92</b>	<b>102</b>	<b>1.11</b>	<b>2002</b>
6. JoDe Cieloha	99	108	1.091	1995
7. Ashley Williams	80	87	1.0875	2001
8. Brooke Simmons	85	92	1.082	2000
9. Melissa Walsh	106	109	1.03	2000
10. Melissa Walsh	104	104	1.00	1999

Miscellaneous Season Records	
Most Games Played	109 (1996, 1997)
Most Matches Played	30 (1995)
Most Wins	16 (2000)
Most Losses	23 (2002)
Most Home Wins	8 (1997)
Most Home Losses	9 (1994 and 2002)

# Career Records

## Kills

Name	Games	No.	Years
1. Melissa Walsh	394	1,596	1998-01
2. JoDe Cieloha	398	1,375	1994-97
3. Shelly Kapler	388	1,000	1996-99
4. Erin Swanson	319	955	1998-01
5. Michelle Prorock	299	815	1994-96
6. Lisa Meekins	292	626	1999-01
7. Melanie Keolanui	285	534	1997-00
8. Shelly Roder	337	527	1994-97
<b>9. Ashley Williams</b>	<b>172</b>	<b>424</b>	<b>2001-Pr.</b>
10. Kailey Reyes	368	398	1998-01

## Kills Per Game (Min. 350 kills)

Name	Games	No.	Avg.	Years
1. Melissa Walsh	394	1,596	4.05	1998-01
2. JoDe Cieloha	398	1,375	3.45	1994-97
3. Erin Swanson	319	955	2.99	1998-01
4. Michelle Prorock	299	815	2.73	1994-96
5. Shelly Kapler	388	1,000	2.58	1996-99
<b>6. Ashley Williams</b>	<b>172</b>	<b>424</b>	<b>2.47</b>	<b>2001-Pr.</b>
7. Lisa Meekins	292	626	2.14	1999-01
8. Heidi Higginbotham	192	367	1.91	1995-96
<b>9. Jaden Custer</b>	<b>202</b>	<b>381</b>	<b>1.89</b>	<b>2000-Pr.</b>
10. Melanie Keolanui	285	534	1.87	1997-00

## Attack Attempts

Name	Games	No.	Years
1. Melissa Walsh	394	4,088	1998-01
2. JoDe Cieloha	398	3,200	1994-97
3. Shelly Kapler	388	3,089	1996-99
4. Erin Swanson	319	2,844	1998-01
5. Michelle Prorock	299	2,422	1994-96
6. Lisa Meekins	292	1,872	1999-01
7. Melanie Keolanui	285	1,846	1997-00
8. Shelly Roder	337	1,520	1994-97
9. Jodi Bjoin	272	1,214	1999-03
<b>10. Jaden Custer</b>	<b>202</b>	<b>1,142</b>	<b>2000-Pr.</b>

## Attack Percentage (Min. 250 kills)

Name	K	E	Att.	Pct.	Year
<b>1. Ashley Williams</b>	<b>424</b>	<b>132</b>	<b>1060</b>	<b>.275</b>	<b>2001-Pr.</b>
2. Melissa Weisensee	389	122	970	.275	1994-97
3. Kailey Reyes	398	100	1,083	.275	1998-01
4. Melissa Walsh	1596	604	4,088	.243	1998-01
5. JoDe Cieloha	1,375	638	3,200	.230	1994-97
6. Heidi Higginbotham	367	149	947	.230	1995-96
7. Lisa Meekins	626	204	1,872	.225	1999-01
8. Shelly Roder	527	189	1,520	.222	1994-97
9. Michelle Prorock	815	294	2,422	.215	1994-96
10. Shelly Kapler	1,000	380	3,089	.201	1996-99

## Assists

Name	Games	No.	Years
1. Kailey Reyes	368	4,207	1998-01
2. Melissa Weisensee	411	4,018	1994-97
<b>3. Jaden Custer</b>	<b>202</b>	<b>404</b>	<b>2000-Pr.</b>
4. Jessica Klein	119	314	1997-00
<b>5. Liz Hagerman</b>	<b>48</b>	<b>303</b>	<b>2002-Pr.</b>
<b>6. Jadee Tanabe</b>	<b>92</b>	<b>193</b>	<b>2002-Pr.</b>
7. Kelli Koochi	327	155	1998-01
8. Shelly Roder	337	126	1994-97
9. Lisa Meekins	292	124	1999-01
10. Shelly Kapler	388	113	1996-99

## Assists Per Game (Min. 250 Asst.)

Name	Games	No.	Avg.	Years
1. Kailey Reyes	368	4,207	11.43	1998-01
2. Melissa Weisensee	411	4,018	9.78	1994-97
<b>3. Liz Hagerman</b>	<b>48</b>	<b>303</b>	<b>6.31</b>	<b>2002-Pr.</b>
4. Jessica Klein	119	314	2.64	1997-00
<b>5. Jaden Custer</b>	<b>202</b>	<b>407</b>	<b>2.01</b>	<b>2000-Pr.</b>

## Service Aces

Name	Games	No.	Years
1. Molly Moran	341	145	1998-01
2. Melissa Weisensee	411	125	1994-97
3. JoDe Cieloha	398	113	1994-97
4. Shelly Kapler	388	104	1996-99
5. Kelli Koochi	327	76	1998-01
6. Michelle Prorock	299	72	1994-96
Kailey Reyes	368	72	1998-01
8. Melissa Walsh	394	71	1998-01
9. Shelly Roder	337	53	1994-97
10. Jodi Bjoin	272	46	1999-02

## Service Aces Per Game (Min. 40 SA)

Name	Games	No.	Avg.	Years
1. Molly Moran	341	145	0.425	1998-01
2. Melissa Weisensee	411	125	0.304	1994-97
3. JoDe Cieloha	398	113	0.284	1994-97
4. Shelly Kapler	388	104	0.268	1996-99
5. Michelle Prorock	299	72	0.241	1994-96
6. Kelli Koochi	327	76	0.232	1998-01
7. Kailey Reyes	368	72	0.196	1998-01
8. Melissa Walsh	394	71	0.180	1999-01
9. Jodi Bjoin	272	46	0.169	1999-02
10. Shelly Roder	337	53	0.157	1994-97

## Digs

Name	Games	No.	Years
1. Kailey Reyes	368	1,258	1998-01
2. Melissa Walsh	394	1,240	1998-01
3. Melissa Weisensee	411	1,223	1994-97
4. Shelly Kapler	388	922	1996-99
5. Erin Swanson	319	908	1998-01
6. JoDe Cieloha	398	821	1994-97
7. Molly Moran	341	788	1998-01
8. Michelle Prorock	299	742	1994-96
9. Jodi Bjoin	272	641	1999-02
10. Kelli Koochi	327	588	1998-01

## Digs Per Game (Min. 350 Digs)

Name	Games	No.	Avg.	Years
1. Kailey Reyes	368	1,258	3.42	1998-01
2. Melissa Walsh	394	1,240	3.15	1998-01
<b>3. Janean Piller</b>	<b>115</b>	<b>351</b>	<b>3.05</b>	<b>2001-Pr.</b>
4. Melissa Weisensee	411	1,223	2.98	1994-97
5. Erin Swanson	319	908	2.85	1998-01
6. Michelle Prorock	299	742	2.48	1994-96
7. Shelly Kapler	388	922	2.38	1996-99
8. Jodi Bjoin	272	641	2.36	1999-02
9. Molly Moran	341	788	2.31	1998-01
10. Teri Oltmans	176	372	2.11	1994-95

## Block Solos

Name	Games	No.	Years
1. JoDe Cieloha	398	106	1994-97
2. Melissa Walsh	394	46	1998-01
<b>3. Ashley Williams</b>	<b>172</b>	<b>42</b>	<b>2001-Pr.</b>
4. Shelly Kapler	388	40	1996-99
5. Shelly Roder	337	29	1994-97
6. Rachael Waitt	142	24	1994-95
<b>Sarah Beulke</b>	<b>103</b>	<b>24</b>	<b>2001-Pr.</b>
8. Melissa Weisensee	411	23	1994-97
9. Heidi Higginbotham	192	21	1995-96
10. Michelle Prorock	299	17	1994-96

## Block Assists

Name	Games	No.	Years
1. JoDe Cieloha	398	331	1994-97
2. Melissa Walsh	394	320	1998-01
3. Shelly Kapler	388	241	1996-99
4. Lisa Meekins	292	208	1999-01
5. Shelly Roder	337	162	1994-97
<b>6. Ashley Williams</b>	<b>172</b>	<b>147</b>	<b>2001-Pr.</b>
7. Melissa Weisensee	411	144	1994-97
8. Kailey Reyes	368	128	1998-01
9. Erin Swanson	319	121	1998-01
10. Brooke Simmons	125	103	1997-00

## Total Blocks

Name	Games	BS	BA	Tot.	Years
1. JoDe Cieloha	398	106	331	437	1994-97
2. Melissa Walsh	394	46	320	366	1998-01
3. Shelly Kapler	388	40	241	281	1996-99
4. Lisa Meekins	292	16	208	224	1999-01
5. Shelly Roder	337	29	162	191	1994-97
<b>6. Ashley Williams</b>	<b>172</b>	<b>42</b>	<b>147</b>	<b>189</b>	<b>2001-Pr.</b>
7. Melissa Weisensee	411	23	144	167	1994-97
8. Kailey Reyes	368	8	128	136	1998-01
9. Erin Swanson	319	11	121	132	1998-01
<b>10. Sarah Beulke</b>	<b>103</b>	<b>24</b>	<b>94</b>	<b>118</b>	<b>2001-Pr.</b>

## Blocks Per Game (Min. 80 Blocks)

Name	Games	No.	Avg.	Years
1. Taffy Smart	73	88	1.21	1998
<b>2. Sarah Beulke</b>	<b>103</b>	<b>118</b>	<b>1.15</b>	<b>2001-Pr.</b>
<b>3. Ashley Williams</b>	<b>172</b>	<b>189</b>	<b>1.099</b>	<b>2001-Pr.</b>
4. JoDe Cieloha	398	437	1.098	1994-97
5. Melissa Walsh	394	366	0.93	1998-01
6. Brooke Simmons	125	113	0.90	1997-00
7. Lisa Meekins	292	224	0.77	1999-01
8. Shelly Kapler	388	281	0.72	1996-99
9. Shelly Roder	337	191	0.57	1994-97
10. Rachael Waitt	142	80	0.56	1994-95

## Win-Loss Summary

<b>Overall</b> . . . . .	<b>93-152 (.380)</b>
Home . . . . .	45-53 (.459)
Marian High School . . . . .	4-0 (1.000)
Omaha South High School . . . . .	24-27 (.471)
Skutt High School . . . . .	4-5 (.444)
Kiewit Fitness Center . . . . .	13-21 (.382)
Away . . . . .	34-78 (.304)
Neutral . . . . .	14-20 (.400)
<b>MVC Only</b> . . . . .	<b>62-104 (.373)</b>
Home . . . . .	35-48 (.422)
Marian High School . . . . .	4-0 (1.000)
Omaha South High School . . . . .	20-25 (.444)
Skutt High School . . . . .	2-3 (.400)
Kiewit Fitness Center . . . . .	9-20 (.310)
Away . . . . .	27-56 (.325)
Regular Season Tournaments . . . . .	17-33 (.340)
MVC Tournaments . . . . .	1-4 (.200)
3-Game Matches . . . . .	39-83 (.320)
4-Game Matches . . . . .	39-41 (.488)
5-Game Matches . . . . .	15-28 (.349)

## Miscellaneous Records

Longest Win Streak . . . . .	5 (Sept. 24-Oct. 2, 1999)
Longest Losing Streak . . . . .	13 (Sept. 28-Nov. 8, 2002)
Longest Home Win Streak . . . . .	4 (Oct. 26-Nov. 16, 2001)
Longest Home Losing Streak . . . . .	8 (Sept. 28-Nov. 15, 2002)
vs. Ranked Teams . . . . .	0-16
Largest Home Crowd . . . . .	764 vs. Northern Iowa, 10/13/01
Largest Road Crowd . . . . .	8,627 at Nebraska, 9/29/02

*Bold type indicates performances by 2002 returning players.*

# Creighton All-Time Roster

## Creighton Volleyball All-Time Roster & Stats (since 1994 reinstatement)

Uni	Name (Hometown)	Years	MP-MS	GP	K	K/G	E	TA	PCT	A	A/G	SA	SE	SA/G	RE	DIG	D/G	BS	BA	TB	B/G
3	Melissa Walsh (Omaha, NE)	1998-01	108-107	394	1596	4.05	604	4088	.243	106	.27	71	71	.18	98	1240	3.15	46	320	366	.93
15	JoDe Cieloha (Columbus, NE)	1994-97	107-84*	398	1375	3.45	638	3200	.230	70	.18	113	86	.28	118	821	2.06	106	331	437	1.10
7	Shelly Kapler (Lincoln, NE)	1996-99	103-82*	388	1000	2.58	380	3089	.201	113	.29	104	127	.27	120	922	2.38	40	241	281	.72
16	Erin Swanson (Omaha, NE)	1998-01	95-79	319	955	2.99	484	2844	.166	59	.18	45	103	.14	94	908	2.85	11	121	132	.41
2	Michelle Prorock (Grand Island, NE)	1994-96	82-70*	299	815	2.73	294	2422	.215	28	.09	72	143	.24	151	742	2.48	17	65	82	.27
13	Lisa Meekins (Superior, NE)	1999-01	81-79	292	626	2.14	204	1872	.225	124	.42	6	11	.02	5	154	.53	16	208	224	.77
7	Melanie Keolanui (Hilo, HI)	1997-00	98-72*	285	534	1.87	310	1846	.121	40	.14	44	80	.15	60	491	1.72	13	80	93	.33
12	Shelly Roder (Remsen, IA)	1994-97	100-55*	337	527	1.56	189	1520	.222	126	.37	53	74	.16	8	464	1.38	29	162	191	.57
9	<b>Ashley Williams (Valley, NE)</b>	<b>2001-Pres.</b>	<b>53-36</b>	<b>172</b>	<b>424</b>	<b>2.47</b>	<b>132</b>	<b>1060</b>	<b>.275</b>	<b>14</b>	<b>.08</b>	<b>19</b>	<b>29</b>	<b>.11</b>	<b>11</b>	<b>76</b>	<b>.44</b>	<b>42</b>	<b>147</b>	<b>189</b>	<b>1.10</b>
12	Kailey Reyes (Aiea, HI)	1998-01	101-98	368	398	1.08	100	1083	.275	4207	11.43	72	85	.20	8	1258	3.42	8	128	136	.37
5	Melissa Weisensee (West Linn, OR)	1994-97	111-89*	411	389	.95	122	970	.275	4018	9.78	125	179	.30	8	1223	2.98	23	144	167	.41
2	<b>Jaden Custer (Colorado Springs, CO)</b>	<b>2000-Pres.</b>	<b>69-41</b>	<b>202</b>	<b>381</b>	<b>1.89</b>	<b>196</b>	<b>1142</b>	<b>.162</b>	<b>407</b>	<b>2.01</b>	<b>14</b>	<b>33</b>	<b>.07</b>	<b>35</b>	<b>337</b>	<b>1.67</b>	<b>5</b>	<b>68</b>	<b>73</b>	<b>.36</b>
9	Heidi Higgonbotham (Knoxville, IA)	1995-96	55-12*	192	367	1.91	149	947	.230	19	.10	10	26	.05	9	185	.96	21	86	107	.56
4	Jodi Bjoin (Burnsville, MN)	1999-02	86-35	272	322	1.18	186	1214	.112	41	.15	46	45	.17	75	641	2.36	0	40	40	.15
14	Rachael Waitt (Amarillo, TX)	1994-95	41-33*	142	237	1.67	95	733	.194	10	.07	22	18	.15	79	267	1.88	24	56	80	.56
3	Rachelle Von (Hollister, CA)	1997	25-9*	88	215	2.44	128	664	.131	6	.07	7	36	.08	22	162	1.84	3	27	30	.34
13/21	Megan Waldren (Great Bend, KS)	1994	25-23	87	214	2.46	70	620	.232	10	.11	15	29	.17	20	188	2.16	26	55	81	.93
5	<b>Sarah Beulke (Omaha, NE)</b>	<b>2001-Pres.</b>	<b>35-26</b>	<b>103</b>	<b>198</b>	<b>1.92</b>	<b>147</b>	<b>612</b>	<b>.083</b>	<b>18</b>	<b>.17</b>	<b>15</b>	<b>18</b>	<b>.15</b>	<b>16</b>	<b>76</b>	<b>.74</b>	<b>24</b>	<b>94</b>	<b>118</b>	<b>1.15</b>
15	<b>Leah Ratzlaff (Wichita, KS)</b>	<b>2002-Pres.</b>	<b>26-17</b>	<b>83</b>	<b>180</b>	<b>2.17</b>	<b>107</b>	<b>540</b>	<b>.135</b>	<b>7</b>	<b>.08</b>	<b>10</b>	<b>10</b>	<b>.12</b>	<b>34</b>	<b>89</b>	<b>1.07</b>	<b>2</b>	<b>24</b>	<b>26</b>	<b>.31</b>
4/5	Brooke Simmons (Boulder, CO)	1997-00	50-12*	125	153	1.22	85	495	.140	28	.22	5	8	.04	8	108	.86	10	103	113	.90
10	Erica Shonsey (Grand Island, NE)	1996-97	53-19*	185	133	.72	94	556	.070	21	.11	37	39	.20	51	346	1.87	1	14	15	.08
8	<b>MaryJane Boldt (Hyde)(Salt Lake City UT)</b>	<b>2001-Pres.</b>	<b>40-24</b>	<b>110</b>	<b>132</b>	<b>1.20</b>	<b>83</b>	<b>455</b>	<b>.108</b>	<b>21</b>	<b>.19</b>	<b>4</b>	<b>11</b>	<b>.04</b>	<b>16</b>	<b>69</b>	<b>.63</b>	<b>6</b>	<b>43</b>	<b>49</b>	<b>.45</b>
6	Lyndsay Olsen (Wichita, KS)	1999-02	63-14	125	130	1.04	84	425	.108	23	.18	2	5	.02	8	64	.51	0	56	56	.45
7/6	Griffin Fox (Chicago, IL)	1995-98	92-39*	286	128	.45	112	491	.033	38	.13	27	73	.09	65	431	1.51	4	15	19	.07
8	Patsy Brendis (Elkhorn, NE)	1994-97	59-21*	144	127	.88	74	432	.123	18	.14	13	22	.09	32	98	.68	11	64	75	.52
1	Shannon Scrutton (Portland, OR)	1996	21-7*	52	108	2.08	37	275	.258	10	.09	12	16	.11	10	102	.94	4	18	22	.20
8	Taffy Smart (Logan, UT)	1998	25-2	73	108	1.48	64	369	.119	3	.04	12	22	.16	2	50	.69	6	82	88	1.21
11	Kim Whitman (Shelburn, IN)	1994-97	48-14*	120	81	.68	52	265	.109	35	.29	16	26	.13	9	117	.98	2	31	33	.28
2	Molly Driftmier (Clarinda, IA)	1998	22-4	69	79	1.15	53	246	.106	26	.38	2	6	.03	5	77	1.12	2	27	29	.42
10	Molly Moran (Omaha, NE)	1998-01	99-40	341	71	.21	77	392	-.015	66	.19	145	249	.43	62	788	2.31	0	7	7	.02
8	Lisa Berube (Laguna Nigel, CA)	1999-00	19-0	33	44	1.33	23	138	.152	3	.09	1	0	.03	0	9	.27	4	22	26	.79
16	<b>Katy Grady (LeMars, IA)</b>	<b>2002-Pres.</b>	<b>22-1</b>	<b>57</b>	<b>41</b>	<b>.72</b>	<b>22</b>	<b>156</b>	<b>.122</b>	<b>13</b>	<b>.23</b>	<b>0</b>	<b>3</b>	<b>.00</b>	<b>3</b>	<b>16</b>	<b>.28</b>	<b>0</b>	<b>29</b>	<b>29</b>	<b>.51</b>
4	Laura Gebhart (Omaha, NE)	1995	18-0*	31	27	.87	14	81	.160	4	.13	1	0	.03	0	9	.29	6	15	21	.68
9	Lizabeth Kirchoff (Avoca, NE)	2000	10-0	15	21	1.40	9	46	.261	0	.00	0	0	.00	0	6	.40	0	8	8	.53
6	Shannon Sweeney (Truro, IA)	1995	14-1*	22	19	.86	17	72	.028	1	.05	2	4	.09	3	8	.36	2	2	4	.18
1/11	Jessica Klein (Plano, TX)	1997-00	51-10*	119	17	.14	8	73	.123	314	2.64	5	11	.04	4	128	1.08	0	4	4	.03
7	Lisa McEwan (Gladstone, Australia)	2002	21-1	36	16	.44	24	89	-.090	4	.11	3	7	.08	11	19	.53	0	6	6	.17
4	Mindi Replin (Lowell, IN)	1996	19-7*	36	11	.31	7	38	.228	2	.06	0	0	.00	1	8	.22	5	9	14	.39
9	Kim Sampson (Englewood, CO)	1994	13-2	19	10	.53	21	57	-.193	0	.00	0	4	.00	11	23	1.21	0	0	0	.00
15	Kelli Koochi (Aiea, HI)	1998-01	95-4	327	10	.03	11	76	-.013	155	.47	76	55	.23	55	588	1.80	0	0	0	.00
12	<b>Liz Hagerman (Onaga, KS)</b>	<b>2002-Pres.</b>	<b>18-11</b>	<b>48</b>	<b>8</b>	<b>.17</b>	<b>4</b>	<b>27</b>	<b>.148</b>	<b>303</b>	<b>6.31</b>	<b>15</b>	<b>15</b>	<b>.31</b>	<b>1</b>	<b>67</b>	<b>1.40</b>	<b>0</b>	<b>4</b>	<b>4</b>	<b>.08</b>
14	<b>Janeen Piller (Red Oak, IA)</b>	<b>2001-Pres.</b>	<b>38-0</b>	<b>115</b>	<b>7</b>	<b>.06</b>	<b>9</b>	<b>54</b>	<b>-.037</b>	<b>23</b>	<b>.20</b>	<b>4</b>	<b>6</b>	<b>.03</b>	<b>45</b>	<b>351</b>	<b>3.05</b>	<b>0</b>	<b>0</b>	<b>0</b>	<b>.00</b>
11	<b>Jadee Tanabe (Honolulu, HI)</b>	<b>2002-Pres.</b>	<b>26-3</b>	<b>92</b>	<b>4</b>	<b>.04</b>	<b>6</b>	<b>27</b>	<b>-.074</b>	<b>193</b>	<b>2.10</b>	<b>22</b>	<b>33</b>	<b>.24</b>	<b>18</b>	<b>144</b>	<b>1.57</b>	<b>0</b>	<b>0</b>	<b>0</b>	<b>.00</b>
10	<b>Molly Lahr (St. Paul, MN)</b>	<b>2002-Pres.</b>	<b>25-0</b>	<b>63</b>	<b>3</b>	<b>.05</b>	<b>5</b>	<b>17</b>	<b>-.118</b>	<b>4</b>	<b>.06</b>	<b>9</b>	<b>11</b>	<b>.14</b>	<b>14</b>	<b>58</b>	<b>.92</b>	<b>0</b>	<b>0</b>	<b>0</b>	<b>.00</b>
1	Teri Oltmans (Council Bluffs, IA)	1994-95	55-28*	176	3	.02	3	22	.000	6	.03	34	21	.19	70	372	2.11	0	3	3	.02
10	Woodrie Ferguson (Anchorage, AK)	1995	2-0*	2	2	1.00	1	6	.167	0	.00	1	0	.50	0	2	1.00	0	1	1	.50
3	Sarah Stroud (Fort Collins, CO)	1994-96	60-1*	102	2	.02	6	10	-.400	1	.01	1	12	.01	28	46	.45	0	0	0	.00
14	Kim Agena (Honolulu, HI)	1996-99	59-5*	135	2	.01	7	22	-.227	9	.07	4	13	.03	19	125	.93	0	0	0	.00
10	Mary Broich (Bloomington, MN)	1994	23-0	51	1	.02	1	5	.000	8	.16	0	2	.00	1	35	.69	0	1	1	.02
6	Carrie Wiemers (Redmond, WA)	1994	2-0*	4	0	.00	0	0	---	0	.00	0	0	.00	1	2	.50	0	0	0	.00
7	Julie Burk (Minneapolis, MN)	1994	7-0*	11	0	.00	0	1	.000	1	.09	0	1	.00	1	9	.82	0	0	0	.00
13	Katie Kurtz (Overland Park, KS)	1995	3-0*	4	0	.00	0	0	---	0	.00	0	0	.00	1	0	.00	0	2	2	.50
1	Emisha Haney (Arvada, CO)	2000-02	Injured	--	Did	Not	Play														

\*indicates incomplete statistics for matches started

## Creighton's All-Time Uniform Numbers (since 1994 reinstatement)

<b>1</b> Teri Oltmans .....1994-95 Shannon Scrutton .....1996 Jessica Klein .....1997-98 Emisha Haney .....2000-02 <b>Brittany Coleman</b> ..2003-Pres.	<b>4</b> Laura Gebhart .....1995 Mindi Replin .....1996 Brooke Simmons .....1997-98 Jodi Bjoin .....1999-2002 <b>Julianne Jackson</b> ..2003-Pres.	<b>7</b> Julie Burk .....1994 Griffin Fox .....1995 Shelly Kapler .....1996-99 Melanie Keolanui .....1997-00 Lisa McEwan .....2002	<b>10</b> Mary Broich .....1994 Woodrie Ferguson .....1995 Erica Shonsey .....1996-97 Molly Moran .....1998-01 <b>Molly Lahr</b> .....2002-Pres.	<b>13</b> Megan Waldren .....1994 Katie Kurtz .....1995 Lisa Meekins .....1999-01 <b>14</b> Rachael Waitt .....1994-95 Kim Agena .....1996-99 <b>Janeen Piller</b> .....2001-Pres.
<b>2</b> Michelle Prorock .....1994-96 Molly Driftmier .....1998 <b>Jaden Custer</b> .....2000-Pres.	<b>5</b> Melissa Weisensee ....1994-97 Brooke Simmons .....1999-00 <b>Sarah Beulke</b> .....2001-Pres.	<b>8</b> Patsy		

# Yearly Stats & Leaders

## Year-by-Year Team and Opponent Statistics

Year	Record	H	A	N	Conf.	GP	Attack				Set		Serve			Dig				Blocking					
							K	KPG	E	TA	Pct.	A	APG	SA	SE	SA/G	RE	Digs	D/G	BS	BA	Total	B/G	BE	BHE
2002	3-23	2-9	1-10	0-4	2-16	92	1122	12.20	628	3482	.142	995	10.82	108	156	1.17	220	1246	13.54	54	342	225.0	2.45	46	66
Opp.	23-3	10-1	9-2	4-0	16-2	92	1489	16.18	556	3529	.264	1323	14.38	220	210	2.39	108	1360	14.78	57	331	222.5	2.42	56	61
2001	14-13	7-2	6-8	1-3	12-6	94	1450	15.43	589	4092	.210	1328	14.13	146	177	1.55	129	1730	18.40	49	313	205.5	2.19	50	32
Opp.	13-14	8-6	2-7	3-1	6-12	94	1447	15.39	645	4123	.195	1332	14.17	129	178	1.37	146	1695	18.03	52	366	235.0	2.50	79	60
2000	16-12	5-5	8-5	3-2	10-8	106	1620	15.28	721	4884	.184	1465	13.82	195	254	1.84	149	2101	19.82	44	405	246.5	2.33	66	54
Opp.	12-16	5-8	5-5	2-3	8-10	106	1667	15.73	725	4824	.195	1526	14.40	149	234	1.41	195	2125	20.05	74	398	273.0	2.58	76	82
1999	13-15	5-6	5-7	3-2	9-9	106	1562	14.74	683	4848	.181	1411	13.31	131	202	1.24	167	2037	19.22	31	385	223.5	2.11	76	61
Opp.	15-13	7-5	6-5	2-3	9-9	106	1715	16.18	785	4919	.189	1527	14.41	169	235	1.59	131	2098	19.79	82	319	241.5	2.28	83	60
1998	7-18	5-5	2-11	0-2	5-13	91	1219	13.40	633	3832	.153	1098	12.07	135	244	1.48	143	1441	15.84	25	338	194.0	2.13	66	57
Opp.	18-7	11-2	5-5	2-0	13-5	91	1408	15.47	576	3682	.226	1259	13.84	143	217	1.57	135	1641	18.03	73	297	221.5	2.43	75	60
1997	15-13	8-5	5-6	2-2	10-8	109	1620	14.86	779	4563	.184	1378	12.64	139	252	1.28	158	1786	16.39	82	369	266.5	2.44	84	83
Opp.	13-15	6-5	5-8	2-2	8-10	109	1638	15.03	776	4554	.189	1430	13.12	158	266	1.45	139	1768	16.22	101	344	273.0	2.50	82	101
1996	9-19	7-6	2-10	0-3	5-13	109	1570	14.40	618	4151	.229	1377	12.63	157	180	1.44	180	1601	14.69	78	378	267.0	2.45	75	65
Opp.	19-9	10-2	6-7	3-0	13-5	109	1828	16.77	680	4360	.263	1585	14.54	180	233	1.65	157	1517	13.92	94	367	277.5	2.55	94	104
1995	11-19	5-6	2-11	4-2	6-14	107	1198	11.20	527	3473	.193	958	8.95	191	239	1.79	251	1476	13.79	101	282	242.0	2.26	81	—
Opp.	19-11	11-2	6-5	2-4	14-6	107	1376	12.86	544	3556	.234	1169	10.93	251	265	2.35	191	1403	13.11	97	197	195.5	1.83	110	—
1994	5-20	1-9	3-10	1-1	3-17	87	972	11.17	425	2879	.190	784	9.01	138	203	1.59	202	1221	14.03	56	199	155.5	1.79	52	—
Opp.	20-5	10-3	9-1	1-1	17-3	87	1226	14.09	435	3060	.258	1039	11.94	202	248	2.32	138	1363	15.67	76	294	223.0	2.56	62	—
Total	93-152	45-53	34-78	14-21	62-104	901	12333	13.69	5603	36204	.186	10794	11.98	1340	1907	1.49	1599	14639	16.25	520	3011	2025.5	2.25	596	418
Opp. Tot.	152-93	78-34	53-45	21-14	104-62	901	13794	15.31	5723	36607	.220	12190	13.53	1601	2086	1.78	1340	14970	16.61	706	2913	2162.5	2.40	717	528

## Creighton's Annual Statistical Leaders

Kills					Assists					Digs Per Game (Min. 200)				
Year	Player	GP	No.		Year	Player	GP	No.	Avg.	Year	Player	GP	No.	Avg.
2002	Ashley Williams	92	270		2002	Jaden Custer	91	387	4.25	2002	Janeen Piller	92	330	3.59
2001	Melissa Walsh	93	392		2001	Kailey Reyes	94	1127	11.99	2001	Erin Swanson	94	326	3.47
2000	Melissa Walsh	106	435		2000	Kailey Reyes	92	1083	11.77	2000	Kailey Reyes	92	345	3.75
1999	Melissa Walsh	104	428		1999	Kailey Reyes	94	1097	11.67	1999	Kailey Reyes	94	330	3.51
1998	Melissa Walsh	91	341		1998	Kailey Reyes	88	900	10.23	1998	Kailey Reyes	88	299	3.40
1997	JoDe Cieloha	109	421		1997	Melissa Weisensee	109	1201	11.02	1997	Melissa Weisensee	109	391	3.59
1996	JoDe Cieloha	109	380		1996	Melissa Weisensee	109	1237	11.35	1996	Melissa Weisensee	109	324	2.97
1995	JoDe Cieloha	99	303		1995	Melissa Weisensee	107	870	8.13	1995	Melissa Weisensee	107	275	2.57
1994	JoDe Cieloha	81	271		1994	Melissa Weisensee	86	710	8.26	1994	Melissa Weisensee	86	233	2.71

Kills Per Game					Service Aces					Total Blocks					
Year	Player	GP	No.	Avg.	Year	Player	GP	No.	Avg.	Year	Player	GP	BS	BA	Tot.
2002	Ashley Williams	92	270	2.93	2002	Jadee Tanabe	92	22	0.24	2002	Sarah Beulke	90	22	88	110
2001	Melissa Walsh	93	392	4.22	2001	Molly Moran	94	47	0.50	2001	Ashley Williams	80	19	68	87
2000	Melissa Walsh	106	435	4.10	2000	Molly Moran	105	59	0.56	2000	Melissa Walsh	106	15	94	109
1999	Melissa Walsh	104	428	4.12	1999	Kelli Koochi	106	30	0.28	1999	Melissa Walsh	104	13	91	104
1998	Melissa Walsh	91	341	3.75	1998	Shelly Kapler	83	28	0.34	1998	Taffy Smart	73	6	82	88
1997	JoDe Cieloha	109	421	3.86	1997	Shelly Kapler	106	32	0.30	1997	JoDe Cieloha	109	30	103	133
1996	JoDe Cieloha	109	380	3.49	1996	JoDe Cieloha	109	32	0.29	1996	JoDe Cieloha	109	32	111	143
1995	JoDe Cieloha	99	303	3.06	1995	Melissa Weisensee	107	45	0.42	1995	JoDe Cieloha	99	34	74	108
1994	JoDe Cieloha	81	271	3.35	1994	Melissa Weisensee	86	35	0.41	1994	JoDe Cieloha	81	10	43	53

Hitting Percentage (Min. 150 Kills)					Digs					Blocks Per Game				
Year	Player	K	E	TA	Pct.	Year	Player	GP	No.	Year	Player	GP	No.	Avg.
2002	Ashley Williams	270	83	666	.281	2002	Janeen Piller	92	330	2002	Sarah Beulke	90	110	1.22
2001	Ashley Williams	154	49	394	.266	2001	Erin Swanson	94	326	2001	Ashley Williams	80	87	1.09
2000	Melissa Walsh	435	162	1123	.243	2000	Melissa Walsh	106	374	2000	Brooke Simmons	85	92	1.08
1999	Melissa Walsh	428	164	1107	.238	1999	Melissa Walsh	104	338	1999	Melissa Walsh	104	104	1.00
1998	Melissa Walsh	341	144	834	.236	1998	Kailey Reyes	88	299	1998	Taffy Smart	73	88	1.21
1997	Shelly Roder	194	60	542	.247	1997	Melissa Weisensee	109	391	1997	JoDe Cieloha	109	133	1.22
1996	Heidi Higginbotham	205	73	474	.278	1996	Melissa Weisensee	109	324	1996	JoDe Cieloha	109	143	1.31
1995	Michelle Prorock	260	88	808	.213	1995	Melissa Weisensee	107	275	1995	JoDe Cieloha	99	108	1.09
1994	JoDe Cieloha	271	115	669	.233	1994	Melissa Weisensee	86	233	1994	JoDe Cieloha	81	53	0.65

# Yearly Results

## 1994 - Coach Ben Guiliano

5-20 (3-17, Tie 9th MVC)

Tulane Invitational (New Orleans, La.) - #

Sept. 2	Tennessee-Chattanooga - #	18-16, 15-8, 15-3	W
Sept. 2	Tulane - #	6-15, 8-15, 11-15	L
Sept. 3	South Alabama - #15-10,	9-15, 4-15, 15-5, 10-15	L
Sept. 9	Bradley*	9-15, 16-14, 12-15, 6-15	L
Sept. 10	Illinois State*	11-15, 15-12, 12-15, 6-15	L
Sept. 11	Indiana State*	9-15, 15-7, 4-15, 5-15	L
Sept. 16	Wichita State*	7-15, 8-15, 7-15	L
Sept. 23	Drake*	6-15, 7-15, 13-15	L
Sept. 24	Northern Iowa*	4-15, 5-15, 3-15	L
Sept. 30	SMS*	8-15, 13-15, 10-15	L
Oct. 1	Tulsa*	15-3, 15-6, 15-9	W
Oct. 7	Evansville*	16-14, 12-15, 15-9, 15-11	W
Oct. 8	Southern Illinois*	7-15, 7-15, 4-15	L
Oct. 14	Wichita State*	8-15, 7-15, 9-15	L
Oct. 15	Kansas State*	7-15, 14-16, 2-15	L
Oct. 21	Drake*	9-15, 2-15, 7-15	L
Oct. 22	Northern Iowa*	1-15, 1-15, 2-15	L
Oct. 28	SMS*	5-15, 2-15, 10-15	L
Oct. 29	Tulsa*	15-6, 15-5, 13-15, 15-9	W
Oct. 30	UMKC	15-8, 15-9, 12-15, 15-3	W
Nov. 4	Evansville*	15-11, 12-15, 15-12, 5-15, 10-15	L
Nov. 6	Southern Illinois*	10-15, 15-10, 11-15, 3-15	L
Nov. 11	Bradley*	2-15, 6-15, 5-15	L
Nov. 12	Illinois State*	3-15, 11-15, 10-15	L
Nov. 13	Indiana State*	1-15, 12-15, 15-12, 2-15	L

## 1995 - Coach Ben Guiliano

11-19 (6-14, Tie 7th MVC)

UW-Milwaukee Invitational (Milwaukee, Wis.) - #

Sept. 1	UW-Milwaukee - #	8-15, 7-15, 15-10, 13-15	L
Sept. 1	Western Illinois - #	15-8, 15-10, 15-9	W
Sept. 2	UW-Green Bay - #16-14,	15-8, 13-15, 4-15, 11-15	L
Sept. 2	UMKC - #	15-5, 15-9, 15-4	W
Sept. 8	Illinois State*	2-15, 7-15, 5-15	L
Sept. 9	Bradley*	13-15, 14-16, 11-15	L
Sept. 15	Evansville*	15-7, 15-9, 13-15, 15-9	W
Sept. 16	Southern Illinois*	0-15, 8-15, 12-15	L
Sept. 17	Indiana State*	15-8, 15-6, 12-15, 15-10	W
Sept. 20	Wichita State*	15-8, 5-15, 15-12, 13-15, 7-15	L
Kansas State Invitational (Manhattan, Kan.) - \$			
Sept. 22	Rice - \$	15-7, 7-15, 6-15, 9-15	L
Sept. 22	Wichita State - \$	15-8, 15-12, 15-6	W
Sept. 23	Kansas State - \$	15-9, 1-15, 8-15, 5-15	L
Sept. 23	Northeastern Illinois - \$	15-8, 15-6, 15-4	W
Sept. 29	Tulsa*	15-6, 18-16, 15-8	W
Sept. 30	SMS*	8-15, 8-15, 15-13, 9-15	L
Oct. 6	Northern Iowa*	2-15, 4-15, 1-15	L
Oct. 7	Drake*	13-15, 5-15, 4-15	L
Oct. 14	Southern Illinois*	15-6, 11-15, 0-15, 3-15	L
Oct. 15	Indiana State*	12-15, 15-9, 15-9, 15-10	W
Oct. 17	Evansville*	8-15, 11-15, 15-8, 5-15	L
Oct. 18	Saint Louis	3-15, 4-15, 1-15	L
Oct. 21	Wichita State*	13-15, 15-5, 15-7, 15-5	W
Oct. 27	Tulsa*	15-9, 15-1, 15-9	W
Oct. 29	SMS*	15-6, 6-15, 10-15, 4-15	L
Nov. 3	Northern Iowa*	1-15, 4-15, 5-15	L
Nov. 4	Drake*	15-2, 6-15, 7-15, 5-15	L
Nov. 10	Bradley*	5-15, 6-15, 9-15	L
Nov. 11	Illinois State*	4-15, 9-15, 8-15	L
Nov. 12	UMKC	15-3, 15-4, 12-15, 15-8	W

## 1996 - Coach Ben Guiliano

9-19 (5-13, Tie 6th MVC)

Creighton First Serve Festival (Omaha, Neb.) - #

Aug. 30	Saint Louis - #	8-15, 8-15, 15-10, 13-15	L
Aug. 30	Murray State - #	15-5, 15-13, 17-15	W
Aug. 31	UW-Green Bay - #	15-9, 15-11, 15-12	W
Aug. 31	UMKC - #	15-2, 15-1, 15-13	W
USF Invitational (San Francisco, Calif.) - \$			
Sept. 6	Cal Poly - \$	12-15, 15-4, 7-15, 8-15	L
Sept. 6	San Francisco - \$	9-15, 8-15, 9-15	L
Sept. 7	San Jose State - \$	8-15, 16-14, 5-15, 11-15	L
Sept. 7	Tennessee - \$	7-15, 5-15, 7-15	L
Sept. 13	SMS*	15-4, 8-15, 6-15, 8-15	L
Sept. 14	Wichita State*	12-15, 15-5, 15-12, 12-15, 15-12	W
Sept. 15	UMKC	15-5, 15-2, 15-3	W
Sept. 20	Illinois State*	10-15, 15-12, 6-15, 11-15	L
Sept. 21	Indiana State*	15-13, 15-9, 11-15, 12-15, 15-11	W
Sept. 28	Drake*	11-15, 11-15, 5-15	L
Oct. 4	Evansville*	8-15, 15-13, 15-10, 14-16, 15-17	L
Oct. 5	Southern Illinois*	12-15, 13-15, 9-15	L
Oct. 11	Bradley*	7-15, 18-16, 9-15, 17-15, 13-15	L
Oct. 12	Northern Iowa*	15-10, 15-9, 8-15, 4-15, 7-15	L
Oct. 18	Indiana State*	9-15, 16-18, 15-4, 15-12, 8-15	L
Oct. 19	Illinois State*	7-15, 15-11, 8-15, 3-15	L
Oct. 26	Drake*	10-15, 4-15, 7-15	L
Nov. 1	Southern Illinois*	15-13, 15-12, 14-16, 15-3	W
Nov. 2	Evansville*	15-13, 10-15, 15-6, 15-11	W
Nov. 8	Northern Iowa*	3-15, 8-15, 8-15	L
Nov. 9	Bradley*	15-12, 15-13, 3-15, 7-15, 11-15	L
Nov. 10	Western Illinois	14-16, 15-9, 15-17, 15-7, 13-15	L
Nov. 15	Wichita State*	15-10, 15-10, 3-15, 15-4	W
Nov. 16	SMS*	10-15, 7-15, 13-15	L

## 1997 - Coach Howard Wallace

15-13 (10-8, Tie 3rd MVC)

Creighton First Serve Festival (Omaha, Neb.) - #

Aug. 29	UMKC - #	15-5, 16-14, 15-9	W
Aug. 30	Iowa State - #	15-11, 9-15, 8-15, 15-12, 9-15	L
Aug. 30	Arkansas State - #	2-15, 15-13, 13-15, 15-12, 12-15	L
UNLV Invitational (Las Vegas, Nev.) - \$			
Sept. 5	Cal State-Northridge - \$	7-15, 7-15, 9-15	L
Sept. 5	Texas-San Antonio - \$	15-12, 15-9, 13-15, 15-6	W
Sept. 6	Nevada-Las Vegas - \$	7-15, 9-15, 8-15	L
Sept. 13	Drake*	6-15, 15-3, 8-15, 15-13, 16-14	W
Sept. 19	Bradley*	15-17, 10-15, 15-11, 15-13, 15-8	W
Sept. 20	Northern Iowa*	5-15, 14-16, 7-15	L
Sept. 26	Indiana State*	15-6, 16-14, 15-10	W
Sept. 27	Illinois State*	6-15, 16-14, 5-15, 9-15	L
Sept. 28	UMKC	15-8, 12-15, 15-7, 15-12	W
Oct. 3	Wichita State*	12-15, 1-15, 15-10, 15-9, 9-15	L
Oct. 4	SMS*	15-13, 15-8, 15-4	W
Oct. 10	Evansville*	15-7, 10-15, 15-13, 15-7	W
Oct. 11	Southern Illinois*	7-15, 15-13, 9-15, 15-8, 15-11	W
Oct. 17	Northern Iowa*	6-15, 12-15, 16-14, 15-11, 7-15	L
Oct. 18	Bradley*	15-11, 7-15, 15-8, 15-11	W
Oct. 24	Illinois State*	6-15, 10-15, 7-15	L
Oct. 25	Indiana State*	13-15, 6-15, 12-15	L
Oct. 31	SMS*	15-11, 16-14, 12-15, 15-13	W
Nov. 1	Wichita State*	15-13, 15-10, 15-11	W
Nov. 8	Southern Illinois*	15-11, 15-12, 13-15, 15-10	W
Nov. 9	Evansville*	15-5, 8-15, 11-15, 15-8, 8-15	L
Nov. 14	Drake*	13-15, 5-15, 15-17	L
Nov. 15	Western Illinois	15-2, 10-15, 15-13, 15-7	W
MVC Tournament (Normal, Ill.) - &			
Nov. 20	Indiana State - &	15-10, 15-10, 15-8	W
Nov. 21	Northern Iowa - &	13-15, 10-15, 15-11, 10-15	L

## 1998 - Coach Howard Wallace

7-18 (5-13, 8th MVC)

Sept. 1	#5 Nebraska	2-15, 1-15, 3-15	L
Pacific / Nike Invitational (Stockton, Calif.) - #			
Sept. 4	#19 Texas A&M - #	2-15, 8-15, 1-15	L
Sept. 5	#11 Pacific - #	1-15, 10-15, 3-15	L
Sept. 5	Georgia Tech - #	9-15, 9-15, 11-15	L
Sept. 11	Southern Illinois*	6-15, 8-15, 15-2, 11-15	L
Sept. 12	Evansville*	10-15, 8-15, 8-15	L
Sept. 18	Indiana State*	6-15, 15-13, 15-5, 15-11	W
Sept. 19	Illinois State*	2-15, 4-15, 6-15	L
Sept. 25	Northern Iowa*	11-15, 5-15, 8-15	L
Sept. 26	Bradley*	15-8, 4-15, 15-13, 4-15, 11-15	L
Sept. 27	Western Illinois	15-11, 15-9, 17-15	W
Oct. 2	Wichita State*	11-15, 6-15, 8-15	L
Oct. 3	SMS*	15-11, 9-15, 15-10, 15-13	W
Oct. 4	UMKC	15-2, 11-15, 15-11, 15-13	W
Oct. 10	Drake*	15-10, 15-17, 13-15, 15-10, 13-15	L
Oct. 16	Indiana State*	7-15, 15-12, 16-14, 13-15, 15-11	W
Oct. 17	Illinois State*	12-15, 10-15, 15-7, 4-15	L
Oct. 23	Northern Iowa*	8-15, 8-15, 5-15	L
Oct. 24	Bradley*	15-11, 15-6, 15-12	W
Oct. 30	Wichita State*	15-1, 9-15, 11-15, 14-16	L
Oct. 31	SMS*	3-15, 12-15, 6-15	L
Nov. 7	Drake*	8-15, 12-15, 12-15	L
Nov. 8	UMKC	15-5, 8-15, 15-12, 5-15, 14-16	L
Nov. 13	Southern Illinois*	10-15, 5-15, 13-15	L
Nov. 14	Evansville*	15-9, 4-15, 16-14, 8-15, 18-16	W

## 1999 - Coach Howard Wallace

13-15 (9-9, 5th MVC)

Washington State Cougar Challenge (Pullman, Wash.) - #

Sept. 3	Gonzaga - #	16-14, 15-6, 15-6	W
Sept. 3	Washington State - #	6-15, 7-15, 9-15	L
Sept. 4	Boise State - #	15-10, 15-8, 16-14	W
Sept. 4	San Jose State - #	15-7, 10-15, 4-15, 10-15	L
Sept. 10	Southern Illinois*	15-10, 15-7, 16-18, 15-5	W
Sept. 11	Evansville*	8-15, 15-9, 15-10, 10-15, 10-15	L
Sept. 12	San Diego State	12-15, 18-16, 4-15, 12-15	L
Sept. 14	#24 Kansas State	11-15, 8-15, 13-15	L
Sept. 17	Northern Iowa*	3-15, 5-15, 12-15	L
Sept. 18	Bradley*	6-15, 15-9, 10-15, 3-15	L
Sept. 24	Illinois State*	15-13, 5-15, 16-14, 16-14	W
Sept. 25	Indiana State*	15-8, 8-15, 15-1, 16-14	W
Sept. 26	UMKC	15-5, 15-12, 9-15, 15-12	W
Oct. 1	Drake*	10-15, 13-15, 15-6, 17-15, 15-11	W
Oct. 2	UW-Green Bay (@ Drake)	15-11, 15-12, 15-5	W
Oct. 8	SMS*	6-15, 7-15, 13-15	L
Oct. 9	Wichita State*	15-11, 11-15, 16-14, 13-15, 15-11	W
Oct. 15	Bradley*	6-15, 12-15, 1-15	L
Oct. 16	#19 Northern Iowa*	8-15, 7-15, 6-15	L
Oct. 22	Indiana State*	15-12, 15-4, 15-7	W
Oct. 23	Illinois State*	15-12, 15-11, 8-15, 7-15, 15-10	W
Oct. 29	Drake*	16-14, 15-8, 10-15, 10-15, 13-15	L
Nov. 5	Wichita State*	10-15, 15-10, 15-9, 15-12	W
Nov. 6	SMS*	15-2, 11-15, 9-15, 11-15	L
Nov. 12	Evansville*	15-5, 15-5, 4-15, 13-15, 6-15	L
Nov. 13	Southern Illinois*	15-4, 15-9, 15-9	W
Nov. 14	UMKC	10-15, 6-15, 13-15	L
MVC Tournament (Cedar Falls, Iowa) - &			
Nov. 18	SMS - &	7-15, 15-6, 12-15, 9-15	L

# Yearly Results

## 2000 - Coach Howard Wallace 16-12 (10-8, Tie 4th MVC)

Iowa State Heritage Classic (Ames, Iowa) - #		
Sept. 1	Iowa State - #	15-0, 15-12, 15-9 W
Sept. 2	Idaho - #	11-15, 15-9, 5-15, 15-13, 19-17 W
Sept. 2	UNC-Greensboro - #	12-15, 15-8, 15-9, 15-2 W
Aston's Imua Wahine Challenge (Honolulu, Hawaii) - \$		
Sept. 7	Northwestern - \$	15-13, 14-16, 15-5, 15-10 W
Sept. 8	#6 Hawaii - \$	1-15, 6-15, 3-15 L
Sept. 9	Oregon - \$	11-15, 11-15, 1-15 L
Sept. 15	SMS*	9-15, 10-15, 15-10, 15-10, 9-15 L
Sept. 16	Wichita State*	15-6, 15-9, 15-11 W
Sept. 22	Drake*	15-11, 19-17, 15-8 W
Sept. 29	Bradley*	11-15, 15-6, 15-5, 15-13 W
Sept. 30	Northern Iowa*	12-15, 1-15, 14-16 L
Oct. 3	#1 Nebraska	5-15, 1-15, 0-15 L
Oct. 6	Evansville*	15-11, 5-15, 15-13, 7-15, 9-15 L
Oct. 7	Southern Illinois*	15-9, 15-13, 15-12 W
Oct. 13	Illinois State*	14-16, 4-15, 16-14, 14-16 L
Oct. 14	Indiana State*	15-9, 8-15, 18-16, 14-16, 15-12 W
Oct. 15	Eastern Illinois	15-7, 15-0, 3-15, 15-10 W
Oct. 21	Drake*	15-2, 15-12, 16-14 W
Oct. 24	UMKC	15-9, 15-10, 15-7 W
Oct. 27	Northern Iowa*	12-15, 15-12, 7-15, 14-16 L
Oct. 28	Bradley*	15-12, 15-10, 2-15, 15-9 W
Nov. 3	Southern Illinois*	15-3, 10-15, 15-12, 15-6 W
Nov. 4	Evansville*	12-15, 15-13, 15-9, 10-15, 16-14 W
Nov. 10	Indiana State*	15-3, 11-15, 13-15, 15-12, 11-15 L
Nov. 11	Illinois State*	10-15, 17-19, 11-15 L
Nov. 17	Wichita State*	13-15, 15-13, 15-4, 15-9 W
Nov. 18	SMS*	9-15, 5-15, 5-15 L
MVC Tournament (Terre Haute, Ind.) - &		
Nov. 24	Evansville - &	9-15, 15-2, 11-15, 13-15 L

## 2001 - Coach Howard Wallace 14-13 (12-6, 4th MVC)

Northern Illinois / Best Western Invitational (DeKalb, Ill.) - !		
Aug. 31	DePaul - !	25-30, 23-30, 27-30 L
Sept. 1	Northern Illinois - !	28-30, 22-30, 27-30 L
Sept. 1	Texas-San Antonio - !	30-16, 30-23, 30-17 W
Santa Clara Invitational (Santa Clara, Calif.) - #		
Sept. 8	#24 Santa Clara - #	23-30, 30-26, 30-32, 20-30 L
Sept. 8	North Carolina - #	30-20, 26-30, 29-31, 21-30 L
Sept. 9	#13 Cal-Santa Barbara - #	19-30, 27-30, 27-30 L
Sept. 15	Wichita State*	30-19, 30-25, 30-25 W
Sept. 16	SMS*	27-30, 25-30, 26-30 L
Sept. 21	Illinois State*	21-30, 30-18, 23-30, 30-23, 15-9 W
Sept. 22	Indiana State*	30-13, 30-17, 30-27 W
Sept. 25	#1 Nebraska	15-30, 21-30, 22-30 L
Sept. 29	Drake*	30-13, 33-31, 30-20 W
Oct. 5	Evansville*	30-17, 30-23, 30-21 W
Oct. 6	Southern Illinois*	30-19, 30-21, 27-30, 30-20 W
Oct. 12	Bradley*	23-30, 31-29, 30-24, 30-27 W
Oct. 13	#16 Northern Iowa*	24-30, 28-30, 27-30 L
Oct. 19	Indiana State*	22-30, 30-14, 30-28, 30-27 W
Oct. 20	Illinois State*	23-30, 24-30, 30-23, 20-30 L
Oct. 26	Drake*	30-20, 30-23, 30-15 W
Oct. 28	UMKC	30-24, 30-27, 23-30, 30-20 W
Nov. 2	Southern Illinois*	30-26, 30-18, 30-17 W
Nov. 3	Evansville*	30-18, 30-24, 30-28 W
Nov. 9	#18 Northern Iowa*	18-30, 22-30, 24-30 L
Nov. 10	Bradley*	29-31, 30-24, 24-30, 22-30 L
Nov. 16	Wichita State*	23-30, 30-21, 30-25, 30-28 W
Nov. 17	SMS*	22-30, 30-26, 32-30, 24-30, 11-15 L
MVC Tournament (Normal, Ill.) - &		
Nov. 23	Illinois State - &	24-30, 24-30, 32-34 L

## 2002 - Coach Howard Wallace 3-23 (2-16, Tie 9th MVC)

South Carolina Classic (Columbia, S.C.) - \$		
Aug. 31	Kansas	22-30, 25-30, 15-30 L
Sept. 6	#13 Pacific - \$	23-30, 17-30, 17-30 L
Sept. 7	South Carolina - \$	16-30, 18-30, 17-30 L
Sept. 7	Arizona State - \$	18-30, 11-30, 20-30 L
Drake Invitational (Des Moines, Iowa) - %		
Sept. 13	Drake* - %	27-30, 30-22, 21-30, 25-30 L
Sept. 14	Chicago St. - %	30-20, 21-30, 30-23, 22-30, 12-15 L
Sept. 14	Fordham - %	15-30, 30-26, 16-30, 30-26, 11-15 L
Sept. 20	Bradley*	19-30, 30-25, 25-30, 24-30 L
Sept. 21	#7 Northern Iowa*	30-28, 30-32, 21-30, 19-30 L
Sept. 27	Evansville*	30-23, 21-30, 30-24, 22-30, 19-17 W
Sept. 28	Southern Illinois*	25-30, 26-30, 32-30, 28-30 L
Sept. 29	#5 Nebraska	11-30, 15-30, 14-30 L
Oct. 4	Wichita State*	21-30, 27-30, 20-30 L
Oct. 5	SMS*	17-30, 19-30, 23-30 L
Oct. 11	Indiana State*	30-27, 24-30, 21-30, 25-30 L
Oct. 12	Illinois State*	25-30, 27-30, 24-30 L
Oct. 18	#10 Northern Iowa*	21-30, 17-30, 15-30 L
Oct. 19	Bradley*	18-30, 25-30, 23-30 L
Oct. 25	Southern Illinois*	14-30, 21-30, 27-30 L
Oct. 26	Evansville*	22-30, 28-30, 30-32 L
Nov. 1	SMS*	19-30, 20-30, 25-30 L
Nov. 2	Wichita State*	28-30, 26-30, 23-30 L
Nov. 8	Illinois State*	18-30, 16-30, 23-30 L
Nov. 9	Indiana State*	30-21, 30-28, 30-26 W
Nov. 15	Drake*	30-26, 30-27, 22-30, 26-30, 16-18 L
Nov. 16	UMKC	30-23, 30-25, 30-32, 30-24 W

## Creighton Volleyball Head Coach History



Ben Guiliano

Ben Guiliano helped lay the groundwork for Creighton volleyball as the man in charge when Creighton reinstated volleyball prior to the 1994 season. Guiliano guided the Bluejays from 1994-96 and posted a 25-58 (.301) winning percentage in that time.



Howard Wallace

Howard Wallace took over prior to the 1997 season and led the Bluejays to four Missouri Valley Conference Tournament appearances in his six years on the job. In 1997, Wallace was named the MVC's Co-Coach of the Year after guiding the Jays to a third place finish in league play. He resigned December 10, 2002 with a 68-94 record in six seasons on the Bluejay bench.



Kirsten Bernthal Booth

With her appointment on February 3, 2003, Kirsten Bernthal Booth became the program's third head coach.

## All-Time Series Records

Opponent	W	L	First	Last
Arizona State	0	1	2002	2002
<b>Arkansas</b>	<b>First</b>	<b>Meeting</b>		
Arkansas State	0	1	1997	1997
<b>Auburn</b>	<b>First</b>	<b>Meeting</b>		
Boise State	1	0	1999	1999
<b>Bradley</b>	<b>6</b>	<b>12</b>	<b>1994</b>	<b>2002</b>
Cal Santa Barbara	0	1	2001	2001
Cal State Northridge	0	1	1997	1997
Cal Poly	0	1	1996	1996
Chicago State	0	1	2002	2002
DePaul	0	1	2001	2001
<b>Drake</b>	<b>6</b>	<b>12</b>	<b>1994</b>	<b>2002</b>
Eastern Illinois	1	0	2000	2000
<b>Eastern Washington</b>	<b>First</b>	<b>Meeting</b>		
<b>Evansville</b>	<b>9</b>	<b>10</b>	<b>1994</b>	<b>2002</b>
Fordham	0	1	2002	2002
Georgia Tech	0	1	1998	1998
Gonzaga	1	0	1999	1999
Hawaii	0	1	2000	2000
Idaho	1	0	2000	2000
<b>Illinois State</b>	<b>3</b>	<b>16</b>	<b>1994</b>	<b>2002</b>
<b>Indiana State</b>	<b>13</b>	<b>6</b>	<b>1994</b>	<b>2002</b>
<b>Iowa State</b>	<b>1</b>	<b>1</b>	<b>1997</b>	<b>2000</b>
<b>Kansas</b>	<b>0</b>	<b>1</b>	<b>2002</b>	<b>2002</b>
Kansas State	0	3	1994	1999
<b>Loyola Marymount</b>	<b>First</b>	<b>Meeting</b>		
<b>McNeese State</b>	<b>First</b>	<b>Meeting</b>		
Murray State	1	0	1996	1996
Nebraska	0	4	1998	2002
<b>North Carolina</b>	<b>0</b>	<b>1</b>	<b>2001</b>	<b>2001</b>
UNC-Greensboro	1	0	2000	2000
<b>Northeastern</b>	<b>First</b>	<b>Meeting</b>		
Northeastern Illinois	1	0	1995	1995
Northern Illinois	0	1	2001	2001
<b>Northern Iowa</b>	<b>0</b>	<b>19</b>	<b>1994</b>	<b>2002</b>
Northwestern	1	0	2000	2000
Oregon	0	1	2000	2000
Pacific	0	2	1998	2002
Rice	0	1	1995	1995
Saint Louis	0	2	1995	1996
San Diego State	0	1	1999	1999
San Francisco	0	1	1996	1996
San Jose State	0	2	1996	1999
Santa Clara	0	1	2001	2001
South Alabama	0	1	1994	1994
South Carolina	0	1	2002	2002
<b>Southern Illinois</b>	<b>9</b>	<b>9</b>	<b>1994</b>	<b>2002</b>
<b>SMS</b>	<b>3</b>	<b>16</b>	<b>1994</b>	<b>2002</b>
Tennessee	0	1	1996	1996
UT-Chattanooga	1	0	1994	1994
Texas A&M	0	1	1998	1998
Texas-San Antonio	2	0	1997	2001
Tulane	0	1	1994	1994
Tulsa	4	0	1994	1995
<b>UMKC</b>	<b>12</b>	<b>2</b>	<b>1994</b>	<b>2002</b>
UNLV	0	1	1997	1997
Washington State	0	1	1999	1999
Western Illinois	3	1	1995	1998
<b>Wichita State</b>	<b>11</b>	<b>8</b>	<b>1994</b>	<b>2002</b>
Wisconsin-Green Bay	2	1	1995	1999
Wisconsin-Milwaukee	0	1	1995	1995
<b>Wyoming</b>	<b>First</b>	<b>Meeting</b>		
<b>Totals</b>	<b>93</b>	<b>152</b>	<b>—</b>	<b>—</b>

Bold type indicates 2003 opponents  
See pages 36-37 for complete series histories

# Series Histories

## Arizona State

### Sun Devils lead series 1-0

Home: 0-0 Away: 0-0 Neutral: 0-1

Date	Site	W	L	Score
9/7/02	at South Carolina\$	L	0-3	

\$South Carolina Classic (Columbia, S.C.)

## Arkansas

First meeting between the schools

## Arkansas State

### Indians lead series 1-0

Home: 0-1 Away: 0-0 Neutral: 0-0

Date	Site	W	L	Score
8/30/97	at Creighton\$	L	2-3	

\$Creighton First Serve Festival

## Auburn

First meeting between the schools

## Boise State

### Bluejays lead series 1-0

Home: 0-0 Away: 0-0 Neutral: 1-0

Date	Site	W	L	Score
9/4/99	at Washington State\$	W	3-0	

\$Cougar Challenge (Pullman, Wash.)

## Bradley

### Braves lead series 12-6

Home: 4-5 Away: 2-7 Neutral: 0-0

Date	Site	W	L	Score
9/9/94	at Creighton*	L	1-3	
11/11/94	at Bradley*	L	0-3	
9/9/95	at Bradley*	L	0-3	
11/10/95	at Creighton*	L	0-3	
10/11/96	at Creighton*	L	2-3	
11/9/96	at Bradley*	L	2-3	
9/9/97	at Bradley*	W	3-2	
10/18/97	at Creighton*	W	3-0	
9/26/98	at Bradley*	L	2-3	
10/24/98	at Creighton*	W	3-0	
9/18/99	at Bradley*	L	1-3	
10/15/99	at Creighton*	L	0-3	
9/29/00	at Bradley*	W	3-1	
10/28/00	at Creighton*	W	3-1	
10/12/01	at Creighton*	W	3-1	
11/10/01	at Bradley*	L	1-3	
9/20/02	at Bradley*	L	1-3	
10/19/02	at Creighton*	L	0-3	

\*MVC regular season match

## Cal Santa Barbara

### Gauchos lead series 1-0

Home: 0-0 Away: 0-0 Neutral: 0-1

Date	Site	W	L	Score
9/9/01	(13) at Santa Clara\$	L	0-3	

\$Santa Clara Invitational (Santa Clara, Calif.)  
( ) refers to national ranking at time of match

## Cal State Northridge

### Matadors lead series 1-0

Home: 0-0 Away: 0-0 Neutral: 0-1

Date	Site	W	L	Score
9/5/97	at UNLV\$	L	0-3	

\$UNLV Invitational (Las Vegas, Nev.)

## Cal Poly

### Mustangs lead series 1-0

Home: 0-0 Away: 0-0 Neutral: 0-1

Date	Site	W	L	Score
9/6/96	at San Francisco\$	L	1-3	

\$USF Invitational (San Francisco, Calif.)

2003 opponents are shaded

## Chicago State

### Cougars lead series 1-0

Home: 0-0 Away: 0-0 Neutral: 0-1

Date	Site	W	L	Score
9/14/02	at Drake\$	L	2-3	

\$Drake Invitational (Des Moines, Iowa)

## DePaul

### Blue Demons lead series 1-0

Home: 0-0 Away: 0-0 Neutral: 0-1

Date	Site	W	L	Score
8/31/01	at Northern Illinois\$	L	0-3	

\$Best Western Invitational (DeKalb, Ill.)

## Drake

### Bulldogs lead series 12-6

Home: 2-7 Away: 4-5 Neutral: 0-0

Date	Site	W	L	Score
9/23/94	at Drake*	L	0-3	
10/21/94	at Creighton*	L	0-3	
10/7/95	at Creighton*	L	0-3	
11/4/95	at Drake*	L	1-3	
9/28/96	at Creighton*	L	0-3	
10/26/96	at Drake*	L	0-3	
9/13/97	at Drake*	W	3-2	
11/14/97	at Creighton*	L	0-3	
10/10/98	at Creighton*	L	2-3	
11/7/98	at Drake*	L	0-3	
10/1/99	at Drake*	W	3-2	
10/29/99	at Creighton*	L	2-3	
9/22/00	at Creighton*	W	3-0	
10/21/00	at Drake*	W	3-0	
9/29/01	at Drake*	W	3-0	
10/26/01	at Creighton*	W	3-0	
9/13/02	at Drake#	L	1-3	
11/15/02	at Creighton*	L	2-3	

\*MVC regular season match  
# Drake Invitational

## Eastern Illinois

### Bluejays lead series 1-0

Home: 0-0 Away: 1-0 Neutral: 0-0

Date	Site	W	L	Score
10/15/00	at Eastern Illinois	W	3-1	

## Eastern Washington

First meeting between the schools

## Evansville

### Purple Aces lead series 10-9

Home: 6-3 Away: 3-6 Neutral: 0-1

Date	Site	W	L	Score
10/7/94	at Evansville*	W	3-1	
11/4/94	at Creighton*	L	2-3	
9/15/95	at Creighton*	W	3-1	
10/17/95	at Evansville*	L	1-3	
10/4/96	at Evansville*	L	2-3	
11/2/96	at Creighton*	W	3-1	
10/10/97	at Creighton*	W	3-1	
11/9/97	at Evansville*	L	2-3	
9/12/98	at Evansville*	L	0-3	
11/14/98	at Creighton*	W	3-2	
9/11/99	at Creighton*	L	2-3	
11/12/99	at Evansville*	L	2-3	
10/6/00	at Creighton*	L	2-3	
11/4/00	at Evansville*	W	3-2	
11/24/00	at Terre Haute, Ind.-#	L	1-3	
10/5/01	at Evansville*	W	3-0	
11/3/01	at Creighton*	W	3-0	
9/27/02	at Creighton*	W	3-2	
10/26/02	at Evansville*	L	0-3	

\*MVC regular season match  
# MVC Tournament match

## Fordham

### Rams lead series 1-0

Home: 0-0 Away: 0-0 Neutral: 0-1

Date	Site	W	L	Score
9/14/02	at Drake\$	L	2-3	

\$Drake Invitational (Des Moines, Iowa)

## Georgia Tech

### Yellow Jackets lead series 1-0

Home: 0-0 Away: 0-0 Neutral: 0-1

Date	Site	W	L	Score
9/5/98	at Pacific\$	L	0-3	

\$Pacific / Nike Invitational (Stockton, Calif.)

## Gonzaga

### Bulldogs lead series 1-0

Home: 0-0 Away: 0-0 Neutral: 1-0

Date	Site	W	L	Score
9/3/99	at Washington State\$	W	3-0	

\$Cougar Challenge (Pullman, Wash.)

## Hawaii

### Rainbow Wahine lead series 1-0

Home: 0-0 Away: 0-1 Neutral: 0-0

Date	Site	W	L	Score
9/8/00	(6) at Hawaii\$	L	0-3	

\$Wahine Challenge (Honolulu, Hawaii)  
( ) refers to national ranking at time of match

## Idaho

### Bluejays lead series 1-0

Home: 0-0 Away: 0-0 Neutral: 1-0

Date	Site	W	L	Score
9/2/00	at Iowa State\$	W	3-2	

\$Iowa State Heritage Classic (Ames, Iowa)

## Illinois State

### Redbirds lead series 3-16

Home: 2-7 Away: 1-9 Neutral: 0-0

Date	Site	W	L	Score
9/10/94	at Creighton*	L	1-3	
11/12/94	at Illinois State*	L	0-3	
9/8/95	at Illinois State*	L	0-3	
11/11/95	at Creighton*	L	0-3	
9/20/96	at Creighton*	L	1-3	
10/19/96	at Illinois State*	L	1-3	
9/27/97	at Creighton*	L	1-3	
10/24/97	at Illinois State*	L	0-3	
9/19/98	at Creighton*	L	0-3	
10/17/98	at Illinois State*	L	0-3	
9/24/99	at Creighton*	W	3-1	
10/23/99	at Illinois State*	W	3-2	
10/13/00	at Illinois State*	L	1-3	
11/11/00	at Creighton*	L	0-3	
9/21/01	at Creighton*	W	3-2	
10/20/01	at Illinois State*	L	1-3	
11/23/01	at Illinois State#	L	0-3	
10/12/02	at Creighton*	L	0-3	
11/8/02	at Illinois State*	L	0-3	

\*MVC regular season match  
# MVC Tournament match

## Indiana State

### Bluejays lead series 13-6

Home: 6-3 Away: 6-3 Neutral: 1-0

Date	Site	W	L	Score
9/11/94	at Creighton*	L	1-3	
11/13/94	at Indiana State*	L	1-3	
9/17/95	at Creighton*	W	3-1	
10/15/95	at Indiana State*	W	3-1	
9/21/96	at Creighton*	W	3-2	
10/18/96	at Indiana State*	L	2-3	
9/26/97	at Creighton*	W	3-0	
10/25/97	at Indiana State*	L	0-3	
11/20/97	at Normal, Ill.-#	W	3-0	
9/18/98	at Creighton*	W	3-1	
10/16/98	at Indiana State*	W	3-2	
9/25/99	at Creighton*	W	3-1	

10/22/99	at Indiana State*	W	3-0	
10/14/00	at Indiana State*	W	3-2	
11/10/00	at Creighton*	L	2-3	
9/22/01	at Creighton*	W	3-1	
10/19/01	at Indiana State*	W	3-1	
10/11/02	at Creighton*	L	1-3	
11/9/02	at Indiana State*	W	3-0	

\*MVC regular season match  
# MVC Tournament match

## Iowa State

### Series tied 1-1

Home: 0-1 Away: 1-0 Neutral: 0-0

Date	Site	W	L	Score
8/30/97	at Creighton#	L	2-3	
9/1/00	at Iowa State\$	W	3-0	

#Creighton First Serve Festival (Omaha, Neb.)  
\$Iowa State Heritage Classic (Ames, Iowa)

## Kansas

### Jayhawks lead series 1-0

Home: 0-1 Away: 0-0 Neutral: 0-0

Date	Site	W	L	Score
8/31/02	at Creighton	L	0-3	

## Kansas State

### Wildcats lead series 3-0

Home: 0-0 Away: 0-3 Neutral: 0-0

Date	Site	W	L	Score
10/15/94	at Kansas State	L	0-3	
9/23/95	at Kansas State\$	L	1-3	
9/14/99	(24) at Kansas State	L	0-3	

\$Kansas State Invitational (Manhattan, Kan.)  
( ) refers to national ranking at time of match

## Loyola Marymount

First meeting between the schools

## McNeese State

First meeting between the schools

## Murray State

### Bluejays lead series 1-0

Home: 1-0 Away: 0-0 Neutral: 0-0

Date	Site	W	L	Score
8/30/96	at Creighton\$	W	3-0	

\$Creighton First Serve Festival (Omaha, Neb.)

## Nebraska

### Cornhuskers lead series 4-0

Home: 0-0 Away: 0-4 Neutral: 0-0

Date	Site	W	L	Score
9/1/98	(5) at Nebraska	L	0-3	
10/3/00	(1) at Nebraska	L	0-3	
9/25/01	(1) at Nebraska	L	0-3	
9/29/02	(5) at Nebraska	L	0-3	

( ) refers to national ranking at time of match

## North Carolina

### Tar Heels lead series 1-0

Home: 0-0 Away: 0-0 Neutral: 0-1

Date	Site	W	L	Score
9/8/01	at Santa Clara, Calif.-\$	L	1-3	

\$ Santa Clara Invitational in Santa Clara, Calif.

## North Carolina-Greensboro

# Series Histories

## Northeastern Illinois

Bluejays lead series 1-0

Home: 0-0 Away: 0-0 Neutral: 1-0

Date	Site	W	L	Score
9/23/95	at Kansas State\$	W		3-0

\$Kansas State Invitational (Manhattan, Kan.)

## Northern Illinois

Huskies lead series 1-0

Home: 0-0 Away: 0-1 Neutral: 0-0

Date	Site	W	L	Score
9/1/01	at Northern Illinois\$	L		0-3

\$Best Western Invitational (DeKalb, Ill.)

## Northern Iowa

Panthers lead series 19-0

Home: 0-9 Away: 0-9 Neutral: 0-1

Date	Site	W	L	Score
9/24/94	at Northern Iowa*	L		0-3
10/22/94	at Creighton*	L		0-3
10/6/95	at Creighton*	L		0-3
11/3/95	at Northern Iowa*	L		0-3
10/12/96	at Creighton*	L		2-3
11/8/96	at Northern Iowa*	L		0-3
9/20/97	at Northern Iowa*	L		0-3
10/17/97	at Creighton*	L		2-3
11/21/97	at Normal, Ill.-#	L		1-3
9/25/98	at Northern Iowa*	L		0-3
10/23/98	at Creighton*	L		0-3
9/17/99	at Northern Iowa*	L		0-3
10/16/99	(19) at Creighton*	L		0-3
9/30/00	at Northern Iowa*	L		0-3
10/27/00	at Creighton*	L		1-3
10/13/01	(16) at Creighton*	L		0-3
11/9/01	(18) at Northern Iowa*	L		0-3
9/21/02	(7) at Northern Iowa*	L		1-3
10/18/02	(10) at Creighton*	L		0-3

\*MVC regular season match  
# MVC Tournament match  
( ) refers to national ranking at time of match

## Northwestern

Bluejays lead series 1-0

Home: 0-0 Away: 0-0 Neutral: 1-0

Date	Site	W	L	Score
9/7/00	at Hawaii\$	W		3-1

\$Wahine Challenge (Honolulu, Hawaii)

## Oregon

Ducks lead series 1-0

Home: 0-0 Away: 0-0 Neutral: 0-1

Date	Site	W	L	Score
9/9/00	at Hawaii\$	L		0-3

\$Wahine Challenge (Honolulu, Hawaii)

## Pacific

Tigers lead series 2-0

Home: 0-0 Away: 0-1 Neutral: 0-1

Date	Site	W	L	Score
9/5/98	(11) at Pacific\$	L		0-3
9/6/02	(13) at South Carolina#	L		0-3

\$Pacific/Nike Invitational (Stockton, Calif.)  
#South Carolina Classic (Columbia, S.C.)  
( ) refers to national ranking at time of match

## Rice

Owls lead series 1-0

Home: 0-0 Away: 0-0 Neutral: 0-1

Date	Site	W	L	Score
9/22/95	at Kansas State\$	L		1-3

\$Kansas State Invitational (Manhattan, Kan.)

## Saint Louis

Billikens lead series 2-0

Home: 0-1 Away: 0-1 Neutral: 0-0

Date	Site	W	L	Score
10/18/95	at Saint Louis	L		0-3
8/30/96	at Creighton\$	L		1-3

\$Creighton First Serve Festival (Omaha, Neb.)

## San Diego State

Aztecs lead series 1-0

Home: 0-1 Away: 0-0 Neutral: 0-0

Date	Site	W	L	Score
9/12/99	at Creighton	L		1-3

## San Francisco

Dons lead series 1-0

Home: 0-0 Away: 0-1 Neutral: 0-0

Date	Site	W	L	Score
9/6/96	at San Francisco\$	L		0-3

\$USF Invitational (San Francisco, Calif.)

## San Jose State

Spartans lead series 2-0

Home: 0-0 Away: 0-1 Neutral: 0-1

Date	Site	W	L	Score
9/7/96	at San Francisco\$	L		1-3
9/4/99	at Washington State#	L		1-3

\$USF Invitational (San Francisco, Calif.)  
#Cougar Classic (Pullman, Wash.)

## Santa Clara

Broncos lead series 1-0

Home: 0-0 Away: 0-1 Neutral: 0-0

Date	Site	W	L	Score
9/8/01	(24) at Santa Clara\$	L		1-3

\$Santa Clara Invitational (Santa Clara, Calif.)  
( ) refers to national ranking at time of match

## South Alabama

Jaguars lead series 1-0

Home: 0-0 Away: 0-0 Neutral: 0-1

Date	Site	W	L	Score
9/3/94	at Tulane\$	L		2-3

\$Tulane Invitational (New Orleans, La.)

## South Carolina

Gamecocks lead series 1-0

Home: 0-0 Away: 0-1 Neutral: 0-0

Date	Site	W	L	Score
9/7/02	at South Carolina\$	L		0-3

\$South Carolina Classic (Columbia, S.C.)

## Southern Illinois

Series tied 9-9

Home: 5-4 Away: 4-5 Neutral: 0-0

Date	Site	W	L	Score
10/8/94	at Southern Illinois*	L		0-3
11/6/94	at Creighton*	L		1-3
9/16/95	at Creighton*	L		0-3
10/14/95	at Southern Illinois*	L		1-3
10/5/96	at Southern Illinois*	L		0-3
11/1/96	at Creighton*	W		3-1
10/11/97	at Creighton*	W		3-2
11/8/97	at Southern Illinois*	W		3-1
9/11/98	at Southern Illinois*	L		1-3
11/13/98	at Creighton*	L		0-3
9/10/99	at Creighton*	W		3-1
11/13/99	at Southern Illinois*	W		3-0
10/7/00	at Creighton*	W		3-0
11/3/00	at Southern Illinois*	W		3-1
10/6/01	at Southern Illinois*	W		3-1
11/2/01	at Creighton*	W		3-0
9/28/02	at Creighton*	L		1-3
10/25/02	at Southern Illinois*	L		0-3

\*MVC regular season match

## SMS

Bears lead series 16-3

Home: 2-7 Away: 1-8 Neutral: 0-1

Date	Site	W	L	Score
9/30/94	at Creighton*	L		0-3
10/28/94	at SMS*	L		0-3
9/30/95	at SMS*	L		1-3
10/29/95	at Creighton*	L		1-3
9/13/96	at SMS*	L		1-3
11/16/96	at Creighton*	L		0-3
10/4/97	at SMS*	W		3-0

10/31/97	at Creighton*	W		3-1
10/3/98	at Creighton*	W		3-1
10/31/98	at SMS*	L		0-3
10/8/99	at SMS*	L		0-3
11/6/99	at Creighton*	L		1-3
11/18/99	at Cedar Falls, Iowa-#	L		1-3
9/15/00	at Creighton*	L		2-3
11/18/00	at SMS*	L		0-3
9/16/01	at SMS*	L		0-3
11/17/01	at Creighton*	L		2-3
10/5/02	at SMS*	L		0-3
11/1/02	at Creighton*	L		0-3

\*MVC regular season match  
# MVC Tournament match

## Tennessee

Lady Volunteers lead series 1-0

Home: 0-0 Away: 0-0 Neutral: 0-1

Date	Site	W	L	Score
9/7/96	at San Francisco\$	L		0-3

\$USF Invitational (San Francisco, Calif.)

## Tennessee-Chattanooga

Bluejays lead series 1-0

Home: 0-0 Away: 0-0 Neutral: 1-0

Date	Site	W	L	Score
9/2/94	at Tulane\$	W		3-0

\$Tulane Invitational (New Orleans, La.)

## Texas A&M

Aggies lead series 1-0

Home: 0-0 Away: 0-0 Neutral: 0-1

Date	Site	W	L	Score
9/4/98	(19) at Pacific\$	L		0-3

\$Pacific/Nike Invitational (Stockton, Calif.)  
( ) refers to national ranking at time of match

## Texas-San Antonio

Bluejays lead series 2-0

Home: 0-0 Away: 0-0 Neutral: 2-0

Date	Site	W	L	Score
9/5/97	at UNLV\$	W		3-1
9/1/01	at Northern Illinois#	W		3-0

\$UNLV Invitational (Las Vegas, Nev.)  
#Best Western Invitational (DeKalb, Ill.)

## Tulane

Green Wave lead series 1-0

Home: 0-0 Away: 0-1 Neutral: 0-0

Date	Site	W	L	Score
9/2/94	at Tulane\$	L		0-3

\$Tulane Invitational (New Orleans, La.)

## Tulsa

Bluejays lead series 4-0

Home: 2-0 Away: 2-0 Neutral: 0-0

Date	Site	W	L	Score
10/1/94	at Creighton*	W		3-0
10/29/94	at Tulsa*	W		3-1
9/29/95	at Tulsa*	W		3-0
10/27/95	at Creighton*	W		3-0

\*MVC regular season match

## UMKC

Bluejays lead series 12-2

Home: 7-0 Away: 4-2 Neutral: 1-0

Date	Site	W	L	Score
10/30/94	at UMKC	W		3-1
9/2/95	at Milwaukee, Wis.-\$	W		3-0
11/12/95	at Creighton	W		3-1
8/31/96	at Creighton#	W		3-0
9/15/96	at UMKC	W		3-0
8/29/97	at Creighton#	W		3-0
9/28/97	at UMKC	W		3-1
10/4/98	at Creighton	W		3-1
11/8/98	at UMKC	L		2-3
9/26/99	at Creighton	W		3-1
11/14/99	at UMKC	L		0-3
10/24/00	at Creighton	W		3-0

10/28/01	at UMKC	W		3-1
11/16/02	at Creighton	W		3-1

\$ UW-Milwaukee Invitational  
# Creighton First Serve Festival

## UNLV

Rebels lead series 1-0

Home: 0-0 Away: 0-1 Neutral: 0-0

Date	Site	W	L	Score
9/6/97	at UNLV\$	L		0-3

\$UNLV Invitational (Las Vegas, Nev.)

## Washington State

Cougars lead series 1-0

Home: 0-0 Away: 0-1 Neutral: 0-0

Date	Site	W	L	Score
9/3/99	at Washington State\$	L		0-3

\$Cougar Challenge (Pullman, Wash.)

## Western Illinois

Bluejays lead series 3-1

Home: 1-0 Away: 1-1 Neutral: 1-0

Date	Site	W	L	Score
9/1/95	at UW-Milwaukee\$	W		3-0
11/10/96	at Western Illinois	L		2-3
11/15/97	at Creighton	W		3-1
9/27/98	at Western Illinois	W		3-0

\$UW-Milwaukee Invitational (Milwaukee, Wis.)

## Wichita State

Bluejays lead series 11-8

Home: 6-3 Away: 4-5 Neutral: 1-0

Date	Site	W	L	Score
9/16/94	at Creighton*	L		0-3
10/14/94	at Wichita State*	L		0-3
9/20/95	at Wichita State*	L		2-3
9/22/95	at Manhattan, Kan.-\$	W		3-0
10/2				

**Tachikara Ad**

# Missouri Valley Conference

The Missouri Valley Conference continues to lead by example as one of college athletics' most progressive conferences. Now in its 97th year of existence, the Missouri Valley Conference emphasizes the importance of the student-athlete and is aggressive in its approach to provide opportunities for its member institutions.

Since its inception in 1907, the Missouri Valley Conference has been regarded as a leader by its peers among today's collegiate athletic conferences.

Based in St. Louis since 1985, the league is assertive in its approach to playing host to NCAA basketball championship events, producing a revenue-producing in-house television network, bidding out the right to play host to sport championships and landing title sponsorships for those events.

In the next six years, the Missouri Valley Conference will host a total of four NCAA basketball events -- more than any other city. In fact, the Valley will have hosted eight NCAA basketball events in a 12-year span, including three Final Fours, by April of 2009.

And while the Missouri Valley Conference has been progressive in pursuing NCAA events, it has continued to be a national leader in the athletic arena. The oldest conference west of the Mississippi River, the Valley has had numerous successes in its storied history, which includes a myriad of accomplishments since the turn of the century.

Last year alone, the league had a combined seven postseason teams in men's and women's basketball, with Creighton's women's team reaching the semifinals of the WNIT. In volleyball, UNI earned its third Sweet 16 trip in the past four years; in men's soccer, Creighton secured a Final Four trip to the College Cup -- the Valley's third semifinal team in the past three years; Southwest Missouri State made its first trip to the College Baseball World Series; while Wichita State's men's golf team had the league's highest NCAA finish since 1995 and second-best since 1974.

Arguably the 2002-03 season might go down as one of the most successful in conference annals, as in addition to the aforementioned, the league had two softball teams qualify for the NCAA tournament for the first time in league history, and Southern Illinois' nationally ranked team finished two wins away from the College World Series. In addition, the Valley had NCAA team qualifiers in women's golf, women's tennis, women's soccer, and men's tennis; plus countless individual qualifiers in cross country, track & field, and swimming & diving.

The seeds for this vision were planted by eight administrators representing five institutions, who met at the Midland Hotel in Kansas City, Mo., on Jan. 12, 1907. The five schools that formed the Missouri Valley Intercollegiate Athletic Association were Washington University of St. Louis, and the state universities of Iowa, Kansas, Missouri and Nebraska. Two months after the initial meeting, two more schools -- Drake University and Iowa State College -- were admitted.

In the fall of 1907, basketball became the first competitive sport. Today, the Missouri Valley Conference sponsors the following sports: baseball, men's and women's basketball, men's and women's cross country and track (indoor and outdoor), men's and women's golf, men's and women's soccer, softball, women's swimming and diving, men's and women's tennis, and women's volleyball.

From its early beginning to its current standing on the map of college athletics, The Valley will always continue to be proactive in its approach.

League members include Bradley University, Creighton University, Drake University, the University of Evansville, Illinois State University, Indiana State University, the University of Northern Iowa, Southern Illinois University, Southwest Missouri State University, and Wichita State University. Affiliate members include Drury University (women's soccer) and Eastern Illinois University, Southern Methodist University, the University of Tulsa, Vanderbilt University, and Western Kentucky University (men's soccer).

**Bradley • Creighton • Drake • Evansville • Illinois State  
Indiana State • Northern Iowa • Southern Illinois • SMS • Wichita State**



**Doug Elgin**  
Commissioner



**Patty Viverito**  
Sr. Assoc. Commissioner



**Erica Fricke**  
Volleyball SID



**Wally Hendricks**  
Coordinator of Officials



## MVC Contact Information

1818 Chouteau Ave.

St. Louis, MO 63103

(314) 421-0339

Phone: (314) 421-3505

Fax: (313) 421-0620

MVC Scoreboard Phone: (314) 997-9877

Internet Address: <http://www.mvc-sports.com>

## MVC Staff

**Doug Elgin** - Commissioner

**Patty Viverito** - Sr. Associate Commissioner

**Joe Mitch** - Associate Commissioner

**Mike Kern** - Associate Commissioner for  
Communications

**Jack Watkins** - Associate Commissioner for  
Marketing and Television

**Maxine Day** - Executive Assistant

**Erica Fricke** - Assistant Director of Communications

**Matt Marchal** - Director of Sales

**Stacey Montooth** - Assistant Commissioner for  
Communications

**Joyce Richman** - Receptionist

**John Sanders** - Assistant Commissioner for  
Operations and Championships

**Richard Steed** - Chief Financial Officer

**Sarah Weier** - Director of Compliance and  
Community Relations

## 2003-04 Championships

Oct. 3-5 Individual Tennis (W) - Springfield, Mo.  
Nov. 1 Cross Country (M/W) - Des Moines, Iowa  
\*Nov. 7-9 Soccer (W) - St. Louis, Mo.  
\*Nov. 14-16 Soccer (M) - St. Louis, Mo.  
Nov. 28-29 Volleyball - Springfield, Mo.  
Jan. 30-F1 Individual Tennis (M) - Des Moines, Iowa  
Feb. 19-21 Swimming & Diving (W) - Carbondale, Ill.  
Feb. 27-28 Indoor Track & Field (M/W) - Terre Haute, Ind.  
Mar. 5-8 MVC Basketball (M) - St. Louis, Mo.  
Mar. 11-13 MVC Basketball (W) - Springfield, Mo.  
April 18-20 Golf (W) - Carbondale, Ill.  
April 23-25 Tennis (W) - Wichita, Kan.  
April 23-25 Tennis (M) - Peoria, Ill.  
April 26-27 Golf (M) - Quad Cities, Ill.  
May 13-15 Softball - Carbondale, Ill.  
May 13-15 Outdoor Track & Field (M/W) - Normal, Ill.  
May 26-29 Baseball - Springfield, Mo.

\*initial rounds of soccer championship played on campus sites the weekend prior

# Opponents

## Arkansas

Sept. 13 • 5 p.m.  
Lawrence, Kan.  
Jayhawk Classic



Chris Poole

Location ..... Fayetteville, Ark.  
Enrollment ..... 16,035  
Nickname ..... Lady Razorbacks  
School Colors ..... Cardinal and White  
Conference ..... Southeastern  
Home Court ..... Barnhill Arena  
Capacity ..... 9,000  
Athletics Director ..... Bev Lewis  
Head Coach ..... Chris Poole  
Record at UA (Years) ..... 223-94 (9)  
Career Record (Years) ..... 491-170 (17)  
Assistants ..... Holly Watts, Jenny Wilson  
2002 Overall Record ..... 27-6  
2002 Conference Record ..... 14-2 (1st/West)  
Letterwinners Returning / Lost ..... 6/5  
Starters Returning ..... Four  
Series vs. Creighton ..... First Meeting  
Last Meeting ..... First Meeting  
SID Contact ..... Jeri Thorpe  
SID Phone ..... (479) 575-5037  
SID Fax ..... (479) 575-7410  
SID E-mail ..... jthorpe@uark.edu  
Press Row Phone ..... (479) 575-4422  
Web Site ..... www.ladybacks.com

## Auburn

Aug. 30 • 9 a.m.  
Ames, Iowa  
Heritage Classic



Laura Farina

Location ..... Auburn, Ala.  
Enrollment ..... 22,120  
Nickname ..... Tigers  
School Colors ..... Burnt Orange & Navy Blue  
Conference ..... Southeastern  
Home Court ..... Student Activities Center  
Capacity ..... 1,320  
Athletics Director ..... David Housel  
Head Coach ..... Laura Farina  
Record at AU (Years) ..... 1-27 (1)  
Career Record (Years) ..... 47-76 (4)  
Assistants ..... Matt Darling, Steve Aird  
2002 Overall Record ..... 1-27  
2002 Conference Record ..... 0-16 (6th/West)  
Letterwinners Returning / Lost ..... 4/5  
Starters Returning ..... Two  
Series vs. Creighton ..... First Meeting  
Last Meeting ..... First Meeting  
SID Contact ..... Dan Froehlich  
SID Phone ..... (334) 844-9703  
SID Fax ..... (334) 844-9708  
SID E-mail ..... froehdp@auburn.edu  
Press Row Phone ..... None  
Web Site ..... www.auburntigers.com

## Bradley

Oct 4 • 5 p.m.  
Peoria, Ill.



Scott Luster

Oct. 31 • 7 p.m.  
Omaha, Neb.

Location ..... Peoria, Ill.  
Enrollment ..... 5,951  
Nickname ..... Braves  
School Colors ..... Red and White  
Conference ..... Missouri Valley  
Home Court ..... Robertson Memorial Field House  
Capacity ..... 7,003  
Athletics Director ..... Ken Kavanagh  
Head Coach ..... Scott Luster  
Record at BU (Years) ..... 87-57 (5)  
Career Record (Years) ..... 535-308 (22)  
Assistants ..... Sarah Slowik, Krista Singleton  
2002 Overall Record ..... 19-12  
2002 Conference Record ..... 11-7 (Tie-4th)  
Letterwinners Returning / Lost ..... 7/8  
Starters Returning ..... Three  
Series vs. Creighton ..... Bradley leads 12-6  
Last Meeting ..... BU won 3-0 on Oct. 19, 2002  
SID Contact ..... Jim Rea  
SID Phone ..... (309) 677-3869  
SID Fax ..... (309) 677-2626  
SID E-mail ..... jrea@bradley.edu  
Press Row Phone ..... (309) 677-2635  
Web Site ..... www.bubraves.com

## Drake

Sept. 27 • 7 p.m.  
Des Moines, Iowa



Randy Dolson

Oct. 25 • 7 p.m.  
Omaha, Neb.

Location ..... Des Moines, Iowa  
Enrollment ..... 3,330  
Nickname ..... Bulldogs  
School Colors ..... Blue & White  
Conference ..... Missouri Valley  
Home Court ..... Knapp Center  
Capacity ..... 7,002  
Athletics Director ..... Dave Blank  
Head Coach ..... Randy Dolson  
Record at DU (Years) ..... 12-46 (2)  
Career Record (Years) ..... 112-122 (7)  
Assistant ..... Tina Carter  
2002 Overall Record ..... 7-25  
2002 Conference Record ..... 4-14 (8th)  
Letterwinners Returning / Lost ..... 8/3  
Starters Returning ..... Four  
Series vs. Creighton ..... Drake leads 12-6  
Last Meeting ..... Drake won 3-2 Nov. 15, 2002  
SID Contact ..... Mary Ann Tierney  
SID Phone ..... (515) 271-4147  
SID Fax ..... (515) 271-3015  
SID E-mail ..... maryann.tierney@drake.edu  
Press Row Phone ..... (515) 271-4884  
Web Site ..... www.drakebulldogs.org

## Eastern Washington

Sept. 5 • 7 p.m.  
Los Angeles, Calif.  
Loyola Marymount Invitational



Wade Benson

Location ..... Cheney, Wash.  
Enrollment ..... 9,178  
Nickname ..... Eagles  
School Colors ..... Red and White  
Conference ..... Big Sky  
Home Court ..... Reese Court  
Capacity ..... 5,000  
Athletics Director ..... Scott Barnes  
Head Coach ..... Wade Benson  
Record at EWU (Years) ..... 69-19 (3)  
Career Record (Years) ..... 112-26 (4)  
Assistant ..... Joe Houck  
2002 Overall Record ..... 29-2  
2002 Conference Record ..... 13-1 (1st)  
Letterwinners Returning / Lost ..... 10/5  
Starters Returning ..... Three  
Series vs. Creighton ..... First Meeting  
Last Meeting ..... First Meeting  
SID Contact ..... Nicole Monforton  
SID Phone ..... (509) 359-6334  
SID Fax ..... (509) 359-2828  
SID E-mail ..... stuath04@mail.ewu.edu  
Press Row Phone ..... (509) 359-6331  
Web Site ..... athletics.ewu.edu

## Evansville

Sept. 20 • 7 p.m.  
Omaha, Neb.



Mike Swan

Nov. 21 • 7 p.m.  
Evansville, Ind.

Location ..... Evansville, Ind.  
Enrollment ..... 2,234  
Nickname ..... Purple Aces  
School Colors ..... Purple, Orange and White  
Conference ..... Missouri Valley  
Home Court ..... Carson Center  
Capacity ..... 500  
Athletics Director ..... Bill McGillis  
Head Coach ..... Mike Swan  
Record at UE (Years) ..... First Year  
Career Record (Years) ..... 387-230 (17)  
Assistant ..... Jeff Getz  
2002 Overall Record ..... 5-27  
2002 Conference Record ..... 2-16 (Tie-9th)  
Letterwinners Returning / Lost ..... 6/6  
Starters Returning ..... Four  
Series vs. Creighton ..... UE leads 10-9  
Last Meeting ..... UE won 3-0 on Oct. 26, 2002  
SID Contact ..... Jenna Hayes  
SID Phone ..... (812) 479-2350  
SID Fax ..... (812) 479-2090  
SID E-mail ..... jh242@evansville.edu  
Press Row Phone ..... None  
Web Site ..... www.gopurpleaces.com

# Opponents

## Illinois State

Oct. 18 • 7 p.m.  
Normal, Ill.

Nov. 14 • 7 p.m.  
Omaha, Neb.



Sharon Dingman

Location ..... Normal, Ill.  
Enrollment ..... 20,975  
Nickname ..... Redbirds  
School Colors ..... Red & White  
Conference ..... Missouri Valley  
Home Court ..... Redbird Arena  
Capacity ..... 10,200  
Athletics Director ..... Perk Weisenberger  
Head Coach ..... Sharon Dingman  
Record at ISU (Years) ..... 50-38 (3)  
Career Record (Years) ..... 239-153 (12)  
Assistants ..... Dawn Sullivan, Jenny Kabbes  
2002 Overall Record ..... 14-16  
2002 Conference Record ..... 11-7 (Tie-4th)  
Letterwinners Returning / Lost ..... 8/3  
Starters Returning ..... Five  
Series vs. Creighton ..... ISU leads 16-3  
Last Meeting ..... ISU won 3-0 on Nov. 8, 2002  
SID Contact ..... Tom Lamonica  
SID Phone ..... (309) 438-5746  
SID Fax ..... (309) 438-5634  
SID E-mail ..... talamon@ilstu.edu  
Press Row Phone ..... (309) 438-5950  
Web Site ..... www.redbirds.org

## Indiana State

Oct. 17 • 7 p.m.  
Terre Haute, Ind.

Nov. 15 • 7 p.m.  
Omaha, Neb.



Julie Krofcheck

Location ..... Terre Haute, Ind.  
Enrollment ..... 11,484  
Nickname ..... Sycamores  
School Colors ..... Royal Blue & White  
Conference ..... Missouri Valley  
Home Court ..... ISU Arena  
Capacity ..... 2,000  
Athletics Director ..... Andrea Myers  
Head Coach ..... Julie Krofcheck  
Record at ISU (Years) ..... First Year  
Career Record (Years) ..... Same  
Assistants ..... Kimberly Monte, Megan Stephenson  
2002 Overall Record ..... 11-17  
2002 Conference Record ..... 5-13 (7th)  
Letterwinners Returning / Lost ..... 12/2  
Starters Returning ..... Four  
Series vs. Creighton ..... CU leads 13-6  
Last Meeting ..... CU won 3-0 on Nov. 9  
SID Contact ..... Ace Hunt  
SID Phone ..... (812) 237-4159  
SID Fax ..... (812) 237-4157  
SID E-mail ..... ahunt7@indstate.edu  
Press Row Phone ..... (812) 243-5568  
Web Site ..... web.indstate.edu/athletic

## Iowa State

Aug. 29 • 7 p.m.  
Ames, Iowa  
Heritage Classic



Linda Crum

Location ..... Ames, Iowa  
Enrollment ..... 27,898  
Nickname ..... Cyclones  
School Colors ..... Cardinal and Gold  
Conference ..... Big 12  
Home Court ..... Hilton Coliseum  
Capacity ..... 14,092  
Athletics Director ..... Bruce Van De Velde  
Head Coach ..... Linda Crum  
Record at ISU (Years) ..... 19-94 (4)  
Career Record (Years) ..... 126-183 (10)  
Assistants ..... Amy Farber Knowles, Trent Herman  
2002 Overall Record ..... 10-22  
2002 Conference Record ..... 1-19 (11th)  
Letterwinners Returning / Lost ..... 10/2  
Starters Returning ..... Five  
Series vs. Creighton ..... Tied 1-1  
Last Meeting ..... CU won 3-0 on Sept. 1, 2000  
SID Contact ..... Lisa Helgeson  
SID Phone ..... (515) 294-1393  
SID Fax ..... (515) 294-0558  
SID E-mail ..... lhelgeso@iastate.edu  
Press Row Phone ..... (515) 294-6178  
Web Site ..... www.cyclones.com

## Kansas

Sept. 13 • 1 p.m.  
Lawrence, Kan.  
Jayhawk Classic



Ray Bechard

Location ..... Lawrence, Kan.  
Enrollment ..... 24,502  
Nickname ..... Jayhawks  
School Colors ..... Crimson and Blue  
Conference ..... Big 12  
Home Court ..... Horejsi Family Athletics Center  
Capacity ..... 1,300  
Interim Athletics Director ..... Drue Jennings  
Head Coach ..... Ray Bechard  
Record at KU (Years) ..... 82-70 (5)  
Career Record (Years) ..... Same  
Assistants ..... Jill Jones Stucky, Christi Posey  
2002 Overall Record ..... 19-10  
2002 Conference Record ..... 10-10 (6th)  
Letterwinners Returning / Lost ..... 10/1  
Starters Returning ..... Five  
Series vs. Creighton ..... KU leads 1-0  
Last Meeting ..... KU won 3-0 on Aug. 31, 2002  
SID Contact ..... Laura Lesko  
SID Phone ..... (785) 864-7942  
SID Fax ..... (785) 864-7944  
SID E-mail ..... lesko@ku.edu  
Press Row Phone ..... (785) 864-0169  
Web Site ..... www.kuathletics.com

## Loyola Marymount

Sept. 6 • 2 p.m.  
Los Angeles, Calif.  
Loyola Marymount Invite



Steve Stratos

Location ..... Los Angeles, Calif.  
Enrollment ..... 8,300  
Nickname ..... Lions  
School Colors ..... Crimson & Navy Blue  
Conference ..... West Coast  
Home Court ..... Gersten Pavilion  
Capacity ..... 4,156  
Athletics Director ..... Dr. William Husak  
Head Coach ..... Steve Stratos  
Record at LMU (Years) ..... 262-123 (14)  
Career Record (Years) ..... Same  
Assistants ..... Larry Smoot, Heather Collins-Ramirez  
2002 Overall Record ..... 15-12  
2002 Conference Record ..... 6-8 (Tie-4th)  
Letterwinners Returning / Lost ..... 13/3  
Starters Returning ..... Five  
Series vs. Creighton ..... First Meeting  
Last Meeting ..... First Meeting  
SID Contact ..... Alissa Zito  
SID Phone ..... (310) 338-7638  
SID Fax ..... (310) 338-2703  
SID E-mail ..... azito@lmu.edu  
Press Row Phone ..... (310) 670-8792  
Web Site ..... www.lmulions.com

## McNeese State

Aug. 30 • 2 p.m.  
Ames, Iowa  
Heritage Classic



Lee McBride

Location ..... Lake Charles, La.  
Enrollment ..... 8,000  
Nickname ..... Cowgirls  
School Colors ..... Royal Blue and Gold  
Conference ..... Southland  
Home Court ..... Memorial Gym  
Capacity ..... 1,500  
Athletics Director ..... Sonny Watkins  
Head Coach ..... Lee McBride  
Record at MSU (Years) ..... 239-165 (13)  
Career Record (Years) ..... Same  
Assistant ..... Dan Nowalk  
2002 Overall Record ..... 20-13  
2002 Conference Record ..... 13-7 (Tie-4th)  
Letterwinners Returning / Lost ..... 10/2  
Starters Returning ..... Four  
Series vs. Creighton ..... First Meeting  
Last Meeting ..... First Meeting  
SID Contact ..... Pam LaFosse  
SID Phone ..... (337) 475-5926  
SID Fax ..... (337) 475-5928  
SID E-mail ..... plafosse@structurex.net  
Press Row Phone ..... None  
Web Site ..... www.mcneese.edu/sports

# Opponents

## North Carolina

Sept. 12 • 5 p.m.  
Lawrence, Kan.  
Jayhawk Classic



Joe Sagula

Location ..... Chapel Hill, N.C.  
Enrollment ..... 24,635  
Nickname ..... Tar Heels  
School Colors ..... Carolina Blue & White  
Conference ..... Atlantic Coast  
Home Court ..... Carmichael Auditorium  
Capacity ..... 10,180  
Athletics Director ..... Dick Baddour  
Head Coach ..... Joe Sagula  
Record at UNC (Years) ..... 271-162 (13)  
Career Record (Years) ..... 474-285 (22)  
Assistants ..... Jim Lodes, Jill Lytle, Tucker Short  
2002 Overall Record ..... 32-4  
2002 Conference Record ..... 15-1 (1st)  
Letterwinners Returning / Lost ..... 11/4  
Starters Returning ..... Two  
Series vs. Creighton ..... UNC leads 1-0  
Last Meeting ..... UNC won 3-1 on 9/8/01  
SID Contact ..... Rob Feagans  
SID Phone ..... (919) 843-5678  
SID Fax ..... (919) 962-0612  
SID E-mail ..... rfeagans@unca.unc.edu  
Press Row Phone ..... None  
Web Site ..... www.tarheelblue.com

## Northeastern

Sept. 6 • 7 p.m.  
Los Angeles, Calif.  
Loyola Marymount Invite



Ken Nichols

Location ..... Boston, Mass.  
Enrollment ..... 13,750  
Nickname ..... Huskies  
School Colors ..... Red & Black  
Conference ..... America East  
Home Court ..... Solomon Court  
Capacity ..... 1,500  
Athletics Director ..... Dave O'Brien  
Head Coach ..... Ken Nichols  
Record at NU (Years) ..... 60-42 (3)  
Career Record (Years) ..... 113-82 (6)  
Assistant ..... Sylvie Quenneville  
2002 Overall Record ..... 23-11  
2002 Conference Record ..... 11-3 (2nd)  
Letterwinners Returning / Lost ..... 10/4  
Starters Returning ..... Three  
Series vs. Creighton ..... First Meeting  
Last Meeting ..... First Meeting  
SID Contact ..... Adam Polgreen  
SID Phone ..... (617) 373-4154  
SID Fax ..... (617) 373-3152  
SID E-mail ..... adam@gonu.com  
Press Row Phone ..... (617) 373-7918  
Web Site ..... www.gonu.com

## University of Northern Iowa

Oct. 3 • 7 p.m.  
Cedar Falls, Iowa



Bobbi Petersen

Nov. 1 • 7 p.m.  
Omaha, Neb.

Location ..... Cedar Falls, Iowa  
Enrollment ..... 14,200  
Nickname ..... Panthers  
School Colors ..... Purple & Old Gold  
Conference ..... Missouri Valley  
Home Court ..... West Gym  
Capacity ..... 2,051  
Athletics Director ..... Rick Hartzell  
Head Coach ..... Bobbi Petersen  
Record at UNI (Years) ..... 83-14 (3)  
Career Record (Years) ..... Same  
Assistants ..... Barb Randall, Kim Davis  
2002 Overall Record ..... 34-3  
2002 Conference Record ..... 17-1 (1st)  
Letterwinners Returning / Lost ..... 9/2  
Starters Returning ..... Five  
Series vs. Creighton ..... UNI leads 19-0  
Last Meeting ..... UNI won 3-0 on Oct. 18, 2002  
SID Contact ..... Josh Lehman  
SID Phone ..... (319) 273-3642  
SID Fax ..... (319) 273-3602  
SID E-mail ..... josh.lehman@uni.edu  
Press Row Phone ..... (319) 273-7385  
Web Site ..... www.unipanthers.com

## Southern Illinois

Sept. 19 • 7 p.m.  
Omaha, Neb.



Sonya Locke

Nov. 22 • 7 p.m.  
Carbondale, Ill.

Location ..... Carbondale, Ill.  
Enrollment ..... 21,598  
Nickname ..... Salukis  
School Colors ..... Maroon and White  
Conference ..... Missouri Valley  
Home Court ..... Davies Gym  
Capacity ..... 1,250  
Athletics Director ..... Paul Kowalczyk  
Head Coach ..... Sonya Locke  
Record at SIU (Years) ..... 172-188 (12)  
Career Record (Years) ..... 207-193 (13)  
Assistants ..... Matt Affolder, Lenika Lamar  
2002 Overall Record ..... 23-10  
2002 Conference Record ..... 12-6 (3rd)  
Letterwinners Returning / Lost ..... 4/8  
Starters Returning ..... One  
Series vs. Creighton ..... Series tied, 9-9  
Last Meeting ..... SIU won 3-0 on Oct. 25, 2002  
SID Contact ..... Lou Antoine  
SID Phone ..... (618) 453-5465  
SID Fax ..... (618) 453-2648  
SID E-mail ..... lantoine@siu.edu  
Press Row Phone ..... (618) 453-2800  
Web Site ..... www.siusalukis.com

## SMS

Oct. 11 • 7 p.m.  
Omaha, Neb.



Melissa Stokes

Nov. 7 • 7 p.m.  
Springfield, Mo.

Location ..... Springfield, Mo.  
Enrollment ..... 20,497  
Nickname ..... Bears  
School Colors ..... Maroon and White  
Conference ..... Missouri Valley  
Home Court ..... Hammons Student Center  
Capacity ..... 8,846  
Athletics Director ..... Bill Rowe  
Head Coach ..... Melissa Stokes  
Record at SMS (Years) ..... 144-80 (7)  
Career Record (Years) ..... Same  
Assistants ..... Chris Willis, Jeni Jones  
2002 Overall Record ..... 21-9  
2002 Conference Record ..... 15-3 (2nd)  
Letterwinners Returning / Lost ..... 10/4  
Starters Returning ..... Four  
Series vs. Creighton ..... SMS leads 16-3  
Last Meeting ..... SMS won 3-0 on Nov. 1, 2002  
SID Contact ..... Jeff Williams  
SID Phone ..... (417) 836-5402  
SID Fax ..... (417) 836-4868  
SID E-mail ..... jsw469t@smsu.edu  
Press Row Phone ..... (417) 836-4150  
Web Site ..... www.smsbears.net

## UMKC

Sept. 23 • 7 p.m.  
Kansas City, Mo.



Steve Dallman

Location ..... Kansas City, Mo.  
Enrollment ..... 13,000  
Nickname ..... Kangaroos  
School Colors ..... Blue and Gold  
Conference ..... Mid-Continent  
Home Court ..... Swinney Recreation Center  
Capacity ..... 1,500  
Athletics Director ..... Robert Thomas  
Head Coach ..... Steve Dallman  
Record at UMKC (Years) ..... 67-89 (5)  
Career Record (Years) ..... 99-157 (8)  
Assistants ..... Juliana Dos Santos, Erica Austin  
2002 Overall Record ..... 14-18  
2002 Conference Record ..... 5-7 (4th)  
Letterwinners Returning / Lost ..... 6/6  
Starters Returning ..... Four  
Series vs. Creighton ..... Creighton leads 12-2  
Last Meeting ..... CU won 3-1 on Nov. 16, 2002  
SID Contact ..... Ty Goos  
SID Phone ..... (816) 235-5838  
SID Fax ..... (816) 235-1035  
SID E-mail ..... goost@umkc.edu  
Press Row Phone ..... (816) 235-6903  
Web Site ..... www.umkc.kangaroos.com

# Opponents & Tournaments

## Wichita State

Oct. 10 • 7 p.m.  
Omaha, Neb.

Nov. 8 • 7 p.m.  
Wichita, Kan.



Chris Lamb

Location ..... Wichita, Kan.  
Enrollment ..... 15,100  
Nickname ..... Shockers  
School Colors ..... Black and Gold  
Conference ..... Missouri Valley  
Home Court ..... Charles Koch Arena  
Capacity ..... 10,400  
Athletics Director ..... Jim Schaus  
Head Coach ..... Chris Lamb  
Record at WSU (Years) ..... 37-52 (3)  
Career Record (Years) ..... Same  
Assistants ..... Shannon Hoyt-Lamb, Ryan Parker  
2002 Overall Record ..... 18-13  
2002 Conference Record ..... 11-7 (Tie-4th)  
Letterwinners Returning / Lost ..... 11/3  
Starters Returning ..... Six  
Series vs. Creighton ..... CU leads 11-8  
Last Meeting ..... WSU won 3-0 on Nov. 2, 2002  
SID Contact ..... John Barker Jr.  
SID Phone ..... (316) 978-3265  
SID Fax ..... (316) 978-3336  
SID E-mail ..... jbarker@goshockers.com  
Press Row Phone ..... (316) 978-3299  
Web Site ..... www.goshockers.com

## Wyoming

Oct. 6 • 7 p.m.  
Omaha, Neb.



Jim Barnes

Location ..... Laramie, Wyo.  
Enrollment ..... 12,766  
Nickname ..... Cowgirls  
School Colors ..... Brown and Gold  
Conference ..... Mountain West  
Home Court ..... MultiPurpose Gym  
Capacity ..... 1,200  
Interim Athletic Director ..... Janet Constantinides  
Head Coach ..... Jim Barnes  
Record at UW (Years) ..... 20-11 (1)  
Career Record (Years) ..... 148-82 (7)  
Assistants ..... Melissa Ferris, Candice O'Brien  
2002 Overall Record ..... 20-11  
2002 Conference Record ..... 5-9 (6th)  
Letterwinners Returning / Lost ..... 12/0  
Starters Returning ..... Six  
Series vs. Creighton ..... First Meeting  
Last Meeting ..... None  
SID Contact ..... Amy Dambro  
SID Phone ..... (307) 766-2256  
SID Fax ..... (307) 766-2346  
SID E-mail ..... montross@uywo.edu  
Press Row Phone ..... (307) 766-2222  
Web Site ..... www.wyomingathletics.com

## Volleyball Terminology

- Ace:** A serve that results directly in a point.
- Antenna:** The red and white striped pole attached to the net. It extends 32 inches above the net and indicates out of bounds along the sideline.
- Assist:** Passing or setting the ball to a teammate who attacks the ball for a kill.
- Block:** An attempt by a front row player to intercept the ball near the net. (*Block Solo:* When only one player blocks the ball; *Block Assist:* When two or more players go up to block the ball). Statistically, a block is only credited when it ends a point following an attack error.
- Blocking Error:** A violation that consists of touching the net, crossing the center line, blocking a set or any other violation which pertains to illegal blocking.
- Defensive Specialist:** A player who only plays in the backcourt.
- Dig:** Successfully passing a hard-driven spike.
- Dink:** A one-handed soft hit into the opponent's court using the fingertips.
- Error:** Any spiking attempt which results as a point or a side-out for the opponent.
- Free Ball:** Returning the ball to the opponent's court without the intent to get a kill.
- Hitting Efficiency:** A hitting statistic derived from total kills minus total attack errors, divided by total attempts.
- Illegal Contact:** By a ruling of the official, the ball comes to rest at contact (also called a lift, throw or carry).
- Kill:** An attack that directly results in a point.
- Libero:** A back row player who may not serve or attempt to block but can be substituted freely during a game. The libero's uniform top must contrast the color of her teammates' uniforms.
- Middle Blocker:** Plays in the middle of the net when in the front row and moves laterally to blocking assignments.
- Net Height:** Seven feet, four and one-eighth inches.
- Outside Hitter:** Plays at the ends of the net when in the front row.
- Receiving Error:** Used only when the opponent is serving and the official rules that the ball has been illegally received. This includes a poor pass off a received serve to a teammate. It must result in the end of a point following a service ace.
- Red/Yellow Card:** A yellow card is given to a player or coach as a warning of misconduct. Two yellow cards or flagrant misconduct result in a red card and subsequent ejection from the match.
- Rotation:** Players must always maintain their initial rotational order throughout the entire match. But once the ball is served, they are allowed to move within the front or back lines.
- Service Error:** When a serve is hit into the net, hit long or hit wide. Also called when the server commits a foot fault, is in the wrong rotation order or any other service violation.
- Shank:** A grossly misdirected forearm pass that cannot be recovered.
- Ten Foot/Three Meter Line:** A line extended across the court to signify the point which back row players cannot cross in order to attack the ball.

## Creighton Volleyball On The Radio



Brad Burwell



Erin Swanson

Brad Burwell and former Bluejay volleyball player Erin Swanson will broadcast Creighton's 10-game home schedule on KOSR (1490 AM) and KHLP (1420 AM) in Omaha.

KOSR 1490 AM	KHLP 1420 AM
Sept. 19	Oct. 6
Sept. 20	Oct. 11
Oct. 10	Oct. 25
Nov. 14	Oct. 31
	Nov. 1
	Nov. 15

## 2003 State Farm MVC Tournament

November 28-29 • Hosted by Southwest Missouri State

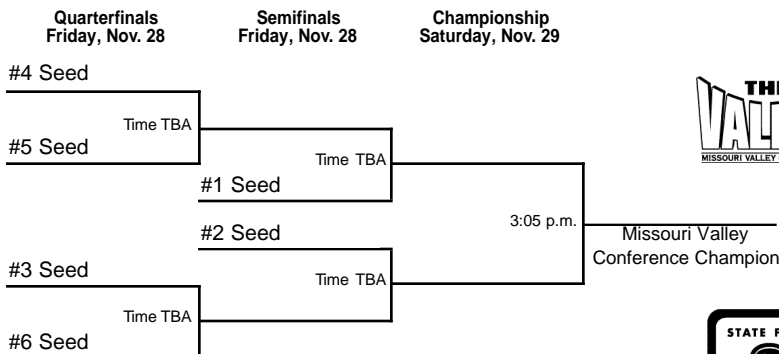

**Tournament Field:** The top six teams in the final Missouri Valley Conference regular season standings are eligible to compete in the tournament. Seedings will be determined by the regular season standings, with the top two seeds receiving first-rounds byes. The winner will earn an automatic berth into the NCAA Tournament.

# MVC Composite Schedule

## Friday, August 29

George Mason Tournament  
 SMS vs. Cincinnati ..... 11:30 a.m.  
 SMS at George Mason ..... 7 p.m.  
 Eastern Illinois Invitational  
 Drake vs. Evansville ..... 4 p.m.  
 Washington State Tournament  
 Wichita St. vs. San Francisco ..... 4 p.m.  
 Holiday Inn Tourney at Los Angeles  
 Northern Iowa vs. South Carolina ..... 5 p.m.  
 Northern Iowa vs. Ball St. .... 10 a.m.  
 Holiday Inn Classic at Colorado St.  
 Bradley vs. Florida A&M ..... 6 p.m.  
 Barker GMC Classic  
 Illinois at Illinois State ..... 7 p.m.  
 Heritage Classic  
 Creighton at Iowa State ..... 7 p.m.  
 Active Ankle Classic at Terre Haute  
 Chattanooga at Indiana St. .... 7 p.m.  
 Saluki/Best Inns Classic  
 Austin Peay at Southern Illinois ..... 7 p.m.

## Saturday, August 30

Heritage Classic  
 Creighton vs. Auburn ..... 9 a.m.  
 Creighton vs. McNeese St. .... 2 p.m.  
 Eastern Illinois Invitational  
 Drake vs. Western Illinois ..... 10 a.m.  
 Evansville at Eastern Illinois ..... 1 p.m.  
 Evansville vs. W. Illinois ..... 4 p.m.  
 Drake at Eastern Illinois ..... 7 p.m.  
 Washington State Tournament  
 Wichita St. vs. Oklahoma ..... 10 a.m.  
 Wichita St. at Washington St. .... 7 p.m.  
 Saluki/Best Inns Classic  
 Denver at Southern Illinois ..... 11 a.m.  
 Iowa at Southern Illinois ..... 7 p.m.  
 Active Ankle Classic at Terre Haute  
 Marshall at Indiana St. .... 11:30 a.m.  
 Montana at Indiana State ..... 7 p.m.  
 Barker GMC Classic  
 Clemson at Illinois State ..... Noon  
 Nebraska vs. Illinois State ..... 7 p.m.  
 Holiday Inn Classic at Colorado State  
 Bradley vs. Stanford ..... 1 p.m.  
 Bradley at Colorado State ..... 8 p.m.  
 George Mason Tournament  
 SMS vs. Georgetown ..... 4:30 p.m.  
 Holiday Inn Tournament at Los Angeles  
 Northern Iowa vs. USC ..... 7 p.m.

## Thursday, September 4

SMS Dr. Mary Jo Wynn Invitational  
 Arkansas at SMS ..... 7 p.m.  
 Aston Imua Wahine Challenge at Hawaii  
 Wichita State at Hawaii ..... 7 p.m.

## Friday, September 5

Chattanooga Tournament  
 Drake vs. Lipscomb ..... 10 a.m.  
 Drake vs. Oklahoma ..... 2 p.m.  
 Denver Invitational  
 Illinois State vs. Miami (OH) ..... 11 a.m.  
 Illinois State at Denver ..... 8:30 p.m.  
 Valparaiso Invitational  
 Indiana St. vs. East Tennessee State ..... 5 p.m.  
 Duke Invitational  
 Southern Illinois vs. Buffalo ..... 5 p.m.  
 SMS Dr. Mary Jo Wynn Invitational  
 Saint Louis at SMS ..... 5 p.m.  
 Aston Imua Wahine Challenge at Hawaii  
 Wichita State vs. Pacific ..... 5 p.m.  
 University of Illinois Classic  
 Evansville vs. Wake Forest ..... 6 p.m.  
 Loyola Marymount Invitational  
 Creighton vs. Eastern Washington ..... 7 p.m.  
 Mark Twain Hotels Invite  
 Bowling Green at Bradley ..... 7:30 p.m.

## Saturday, September 6

Chattanooga Tournament  
 Drake vs. Louisiana-Monroe ..... 8 a.m.  
 Drake vs. Chattanooga ..... Noon  
 Valparaiso Invitational  
 Indiana St. vs. Cleveland St. .... 10 a.m.  
 Indiana St. at Valparaiso ..... 7:30 p.m.  
 Duke Invitational  
 Southern Illinois vs. North Carolina ..... 10 a.m.  
 Southern Illinois at Duke ..... 7:30 p.m.  
 Mark Twain Hotels Invite  
 Eastern Illinois at Bradley ..... 10:30 a.m.

UMBC at Bradley ..... 7:30 p.m.  
 Denver Invitational  
 Illinois State vs. Colorado ..... 11 a.m.  
 Illinois State vs. Central Florida ..... 3 p.m.  
 SMS Dr. Mary Jo Wynn Invitational  
 North Texas at SMS ..... Noon  
 Brigham Young at SMS ..... 7:30 p.m.  
 Loyola Marymount Invitational  
 Creighton at Loyola Marymount ..... 2 p.m.  
 Creighton vs. Northeastern ..... 7 p.m.  
 Aston Imua Wahine Challenge at Hawaii  
 Wichita State vs. Baylor ..... 5 p.m.  
 University of Illinois Classic  
 Evansville vs. DePaul or Illinois ..... TBA

## Tuesday, September 9

Illinois-Chicago at Bradley ..... 7 p.m.  
 Evansville at Austin Peay ..... 7 p.m.  
 Iowa at Drake ..... 7 p.m.  
 Iowa State at Northern Iowa ..... 7 p.m.

## Friday, September 12

Jacksonville State Classic  
 Evansville at Jacksonville St. .... Noon  
 Evansville vs. Davidson ..... 5 p.m.  
 Western Michigan Tournament  
 Northern Iowa vs. Niagara ..... 4:30 p.m.  
 Kansas Invitational  
 Creighton vs. North Carolina ..... 5 p.m.  
 Purdue Invitational  
 Indiana St. vs. Middle Tennessee State ..... 5 p.m.  
 Butler Invitational  
 Southern Illinois at Butler ..... 7 p.m.  
 Texas A&M Invitational  
 SMS at Texas A&M ..... 7 p.m.  
 Wisconsin-Milwaukee Tournament  
 Illinois St. at Wisconsin-Milwaukee ..... 7 p.m.  
 Marquette Challenge at Milwaukee  
 Bradley at Marquette ..... 7 p.m.  
 Bulldog Brawl at Des Moines  
 SEMO at Drake ..... 7 p.m.  
 Wichita State Tournament  
 Nich. St. at Wichita St. .... 11:30 a.m.  
 Oral Roberts at Wichita State ..... 7 p.m.

## Saturday, September 13

Texas A&M Invitational  
 SMS vs. Southern California ..... 10 a.m.  
 SMS vs. Centenary ..... 5 p.m.  
 Marquette Challenge at Milwaukee  
 Bradley vs. Missouri ..... 10:30 a.m.  
 Bradley vs. Ohio ..... 4:30 p.m.  
 Wisconsin-Milwaukee Tournament  
 Illinois St. vs. Sacramento State ..... 11 a.m.  
 Illinois St. vs. Eastern Illinois ..... 4:30 p.m.  
 Western Michigan Tournament  
 Northern Iowa vs. Loyola-Chicago ..... 11 a.m.  
 Northern Iowa vs. Western Michigan ..... 6 p.m.  
 Bulldog Brawl at Des Moines  
 Louisiana Tech at Drake ..... 11 a.m.  
 DePaul at Drake ..... 7 p.m.  
 Jacksonville State Classic  
 Evansville vs. Belmont ..... Noon  
 Wichita State Tournament  
 North Texas at Wichita State ..... Noon  
 San Diego State at Wichita St. .... 7:30 p.m.  
 Kansas Invitational  
 Creighton at Kansas ..... 1 p.m.  
 Creighton vs. Arkansas ..... 5 p.m.  
 Purdue Invitational  
 Indiana St. vs. Mississippi State ..... 2 p.m.  
 Indiana State at Purdue ..... 7 p.m.  
 Butler Invitational  
 Southern Illinois vs. Appalachian State ..... 3 p.m.  
 Southern Illinois vs. San Francisco ..... 5:30 p.m.

## Tuesday, September 16

Bradley at Northern Illinois ..... 7 p.m.

## Wednesday, September 17

Northern Iowa vs. Minnesota ..... 7 p.m.

## Friday, September 19

\*Illinois State at Bradley ..... 7 p.m.  
 \*Indiana State at Northern Iowa ..... 7 p.m.  
 \*Southern Illinois at Creighton ..... 7 p.m.  
 \*Evansville at Drake ..... 7 p.m.  
 \*SMS at Wichita State ..... 7 p.m.

## Saturday, September 20

\*Indiana State at Bradley ..... 7 p.m.

\*Evansville at Creighton ..... 7 p.m.  
 \*Southern Illinois at Drake ..... 7 p.m.

## Sunday, September 21

\*Illinois State at Northern Iowa (CSTV) ..... 6 p.m.

## Tuesday, September 23

Saint Louis at Bradley ..... 7 p.m.  
 Creighton at UMKC ..... 7 p.m.  
 Evansville at Tennessee-Martin ..... 7 p.m.  
 Southern Illinois at SEMO ..... 7 p.m.

## Friday, September 26

\*SMS at Illinois State ..... 7 p.m.  
 \*Wichita State at Indiana State ..... 7 p.m.  
 \*Bradley at Southern Illinois ..... 7 p.m.  
 \*Northern Iowa at Evansville ..... 7 p.m.

## Saturday, September 27

\*Northern Iowa at Southern Illinois ..... 4 p.m.  
 \*Wichita State at Illinois State ..... 7 p.m.  
 \*SMS at Indiana State ..... 7 p.m.  
 \*Bradley at Evansville ..... 7 p.m.  
 \*Creighton at Drake ..... 7 p.m.

## Wednesday, October 1

Northern Iowa at Iowa ..... 7 p.m.

## Friday, October 3

\*Drake at Bradley ..... 6 p.m.  
 \*Creighton at Northern Iowa ..... 7 p.m.  
 \*Evansville at Wichita State ..... 7 p.m.  
 \*Southern Illinois at SMS ..... 7 p.m.

## Saturday, October 4

\*Creighton at Bradley ..... 5 p.m.  
 \*Indiana State at Illinois State ..... 7 p.m.  
 \*Drake at Northern Iowa ..... 7 p.m.  
 \*Evansville at SMS ..... 7 p.m.  
 \*Southern Illinois at Wichita State ..... 7 p.m.

## Monday, October 6

Wyoming at Creighton ..... 7 p.m.

## Tuesday, October 7

DePaul at Illinois State ..... 7 p.m.  
 Western Illinois at Bradley ..... 7 p.m.  
 Western Kentucky at Evansville ..... 7 p.m.  
 Tennessee-Martin at Southern Illinois ..... 7 p.m.  
 SMS at Oral Roberts ..... 7 p.m.

## Friday, October 10

\*Illinois State at Southern Illinois ..... 7 p.m.  
 \*Indiana State at Evansville ..... 7 p.m.  
 \*SMS at Drake ..... 7 p.m.  
 \*Wichita State at Creighton ..... 7 p.m.

## Saturday, October 11

\*Illinois State at Evansville ..... 7 p.m.  
 \*Indiana State at Southern Illinois ..... 7 p.m.  
 \*SMS at Creighton ..... 7 p.m.  
 \*Wichita State at Drake ..... 7 p.m.  
 \*Bradley at Northern Iowa ..... 7:30 p.m.

## Tuesday, October 14

Evansville at Belmont ..... 6:30 p.m.  
 Illinois State at Northern Illinois ..... 7 p.m.  
 Southern Illinois at Murray State ..... 7 p.m.

## Wednesday, October 15

Drake at Iowa State ..... 7 p.m.

## Friday, October 17

\*Drake at Illinois State ..... 6 p.m.  
 \*Creighton at Indiana State ..... 7 p.m.  
 \*Bradley at SMS ..... 7 p.m.  
 \*Northern Iowa at Wichita State ..... 7 p.m.

## Saturday, October 18

\*Creighton at Illinois State ..... 7 p.m.  
 \*Drake at Indiana State ..... 7 p.m.  
 \*Evansville at Southern Illinois ..... 7 p.m.  
 \*Bradley at Wichita State ..... 7 p.m.  
 \*Northern Iowa at SMS ..... 7 p.m.

## Thursday, October 23

\*Southern Illinois at Bradley ..... 7 p.m.

## Friday, October 24

\*Illinois State at Wichita State ..... 7 p.m.  
 \*Indiana State at SMS ..... 7 p.m.

\*Evansville at Bradley ..... 7 p.m.  
 \*Southern Illinois at Northern Iowa ..... 7 p.m.

## Saturday, October 25

\*Illinois State at SMS ..... 7 p.m.  
 \*Indiana State at Wichita State ..... 7 p.m.  
 \*Evansville at Northern Iowa ..... 7 p.m.  
 \*Drake at Creighton ..... 7 p.m.

## Tuesday, October 28

Indiana State at IUPUI ..... 7 p.m.  
 UMKC at Drake ..... 7 p.m.

## Wednesday, October 29

Illinois State at Notre Dame ..... 6 p.m.

## Friday, October 31

\*SMS at Evansville ..... 7 p.m.  
 \*Wichita State at Southern Illinois ..... 7 p.m.  
 \*Bradley at Creighton ..... 7 p.m.  
 \*Northern Iowa at Drake ..... 7 p.m.

## Saturday, November 1

\*Indiana State at Illinois State ..... 7 p.m.  
 \*SMS at Southern Illinois ..... 7 p.m.  
 \*Wichita State at Evansville ..... 7 p.m.  
 \*Bradley at Drake ..... 7 p.m.  
 \*Northern Iowa at Creighton ..... 7 p.m.

## Sunday, November 2

Northern Iowa at Nebraska (CSTV) ..... 5 p.m.

## Tuesday, November 4

SMS at UMKC ..... 7 p.m.

## Friday, November 7

\*Southern Illinois at Indiana State ..... 6 p.m.  
 \*Evansville at Illinois State ..... 7 p.m.  
 \*Creighton at SMS ..... 7 p.m.  
 \*Drake at Wichita State ..... 7 p.m.

## Saturday, November 8

\*Evansville at Indiana State ..... 6 p.m.  
 \*Southern Illinois at Illinois State ..... 7 p.m.  
 \*Creighton at Wichita State ..... 7 p.m.  
 \*Drake at SMS ..... 7 p.m.  
 \*Northern Iowa at Bradley ..... 7 p.m.

## Tuesday, November 11

Drake at Western Illinois ..... 7 p.m.  
 Notre Dame at Northern Iowa ..... 7 p.m.

## Friday, November 14

\*Illinois State at Creighton ..... 7 p.m.  
 \*Indiana State at Drake ..... 7 p.m.  
 \*SMS at Northern Iowa ..... 7 p.m.  
 \*Wichita State at Bradley ..... 7 p.m.  
 \*Southern Illinois at Evansville ..... 7 p.m.

## Saturday, November 15

\*Illinois State at Drake ..... 7 p.m.  
 \*Indiana State at Creighton ..... 7 p.m.  
 \*SMS at Bradley ..... 7 p.m.  
 \*Wichita State at Northern Iowa ..... 7 p.m.

## Friday, November 21

\*Indiana State at Bradley ..... 6 p.m.  
 \*Northern Iowa at Illinois State ..... 7 p.m.  
 \*Creighton at Evansville ..... 7 p.m.  
 \*Drake at Southern Illinois ..... 7 p.m.  
 \*Wichita State at SMS ..... 7 p.m.

## Saturday, November 22

\*Bradley at Illinois State ..... 7 p.m.  
 \*Indiana State at Northern Iowa ..... 7 p.m.  
 \*Creighton at Southern Illinois ..... 7 p.m.  
 \*Drake at Evansville ..... 7 p.m.

## Friday, November 28

**2003 MVC TOURNEY IN SPRINGFIELD, Mo.**  
 State Farm-MVC Tournament Quarterfinals  
 Seed 4 vs. Seed 5 ..... TBD  
 Seed 3 vs. Seed 6 ..... TBD  
 State Farm-MVC Tournament Semi-finals  
 Seed 1 vs. Winner Match 1 ..... TBD  
 Seed 2 vs. Winner Match 2 ..... TBD

## Saturday, November 29

State Farm-MVC Tournament Championship  
 Semi-final winners (Fox Sports Net) ..... 3:05 p.m.

# Student-Athlete Success

## Academic and Athletic Success

- Creighton's student-athletes combined for a 3.21 GPA last spring. The student-athletes also own a 3.21 cumulative GPA.
- Seventy-eight of Creighton's 216 student-athletes (36.1 percent) earned a 3.50 GPA or better during the Spring 2003 semester. Six of these athletes were Creighton volleyball players.
- Creighton had 103 student-athletes make the Dean's List at least once last year, including 52 student-athletes who did it both semesters.
- Fifteen student-athletes (6.9 percent), including two volleyball players, earned perfect 4.00 GPA's during the Spring 2003 semester.
- One-hundred thirty-two student-athletes (61.1 percent) earned a 3.00 GPA or better in the Spring 2003 semester.
- An incredible 90.7 percent (196-of-216) of Creighton's student-athletes own cumulative GPA's of 2.50 or better.
- Twelve of Creighton's 14 teams owned a cumulative grade-point average of 3.05 or better in the Spring 2003 semester. Three teams (women's cross country, women's golf and women's tennis) had team GPA's of 3.50 or better.
- Creighton owns 15 Verizon/Academic All-American honors.



**Steve Brace**  
Assistant AD/Director of Student-Athlete Support Services



**Lisa Chipp**  
Assistant Academic Coordinator

## All-Time Academic All-Americans

Michael Lindeman, 2003	Bill Hahn, 1993
Dan Lawler, 1999, 2000 and 2001	Dave Schrage, 1983
Jessica Powers, 1999	Jean Tierney, 1983
Carrie Welle, 1998	Rick Apke, 1978
Heidi Geier, 1998	Ernie Rongish, 1973
Christy Lunceford, 1997	Paul Silas, 1964
Becky Flynn, 1995	



*A view inside the Parker Family Foundation Academic Learning Center.*

Student-athletes' demand for academic support has increased dramatically as they attempt to balance a full academic load with athletics. The recruitment, retention and graduation of student-athletes is vital to the success of collegiate athletics.

Creighton University's Student-Athlete Support Center was a major renovation of existing space in the Creighton Gymnasium, with the goal of enlarging and improving locker rooms and support facilities. In addition to new locker rooms, the 13,000-square-foot Support Center includes The Parker Family Foundation Academic Learning Center, staff

offices, an expanded athletic medicine area and additional athletics storage space.

The Parker Family Foundation Academic Learning Center includes staff offices, 20 computer stations, study tables, sound-proof carrels for tutoring and partitions to divide the area into sections for quiet, individual or group study.

The Blue and White Fund was established by former Creighton student-athletes, alumni and friends to support this \$1.7 million renovation project, which was completed in the fall of 1998.

## Outstanding Student-Athletes

Creighton prides itself on the quality education it provides for its student-athletes. Those listed below were members of the Dean's List (3.5 GPA) in 2002-03. (\*Earned Dean's List honors both semesters.)

<b>Baseball</b> Brandon Bird Paul Fishback Brian Furlong Matt Goliber Matt Hammer Gabe Lapito Michael Lindeman* Mike Pietro	<b>Cross Country (M)</b> Patrick Cole* Chas Davis Brian Lodes* Michael Long* Eric Schliemann*	<b>Soccer (W)</b> Kathryn Bachman Krystle Campa* Emily Gander* Chelsea Mackenzie* Lindsey Martinson Carrie Randall Stacy Severa Jaimie Thompson* Lissa Waid
<b>Basketball (M)</b> Brody Deren* Michael Lindeman*	<b>Cross Country (W)</b> Emily Bengford* Rebecca Cole* Jessica Donner* Angela Fisher* Julie Ingwerson* Mei Li Kwong Wendy Larson* Elizabeth Myers* Mary Timmerman*	<b>Softball</b> Stephanie Cortese Abby Johnson Melissa Plog* Kari Shank Ashlee Trapp* Cara Van Winkle
<b>Basketball (W)</b> Jenny Burns* Brandy Bush* Krystle Campa* Christy Erickson Laura Ferguson* Dayna Finch* Amy Hoffman Jen Rochelle* Laura Spanheimer*	<b>Golf (M)</b> Mark Burgers* Ayron Corporon* John Finken* Harry Hoch III Michael Mulford Andrew Witt	<b>Tennis (M)</b> Richard Gonzalez Tom McCarthy* Randall Schwartz II
<b>Crew (W)</b> Christina Alcorn Jaime Ammons* Abby Bruning* Jennifer Chiou Jennifer Edney Cortney Franks* Allison Hardy Beth Indra* Heather Kendall Claire Lakatos Heidi Loebach Maria Lopez Laura McLeod Kathleen Moore Brittany Riesenber Rouha Sadighi Kelly Simmons Tammy Steele Julianne Stockbauer	<b>Golf (W)</b> Karen Beulke* Kinsey Engleman* Catherine Gross Elizabeth Morell* Emily Saunders*	<b>Tennis (W)</b> Kim Cavan* Pamela Gerik Molly Green Megan Kowal* Deidre Senders Shannon Whelan
	<b>Soccer (M)</b> Ryan Altman* Brian Biggerstaff Andrew Brown* Joe Dillon Shane Havens* Casey Kudrna* David Minges* Jeremy Shelton Matt Wieland Nicholas Wilson*	<b>Volleyball</b> Jodi Bjoin* Katy Grady* Lyndsay Olsen Janeen Piller Leah Ratzlaff* Ashley Williams*

## Location

Creighton is located in Omaha, Neb., population 390,976 with a combined metropolitan population of 734,270.

## Creighton History

Starting September 2, 2003, Creighton University is celebrating its 125th anniversary. Creighton University was founded on Sept. 2, 1878 at the bequest of Mary Lucretia Creighton, the widow of telegraph pioneer Edward Creighton, who included money in her will for the establishment of a school in her husband's name.



*Creighton has ranked consistently at the top of U.S. News & World Report annual rankings.*

## Creighton Today

Creighton is attracting record-high numbers of students, drawn to the University because of its distinctive advantages:

- It is the nation's only university and academic medical center that links Jesuit and Heartland values in an exceptional array of undergraduate, graduate and professional programs on a unified campus with fewer than 7,500 students. Creighton is known as the best comprehensive Jesuit institution in the nation, consistently at the top of *U.S. News & World Report* annual rankings.

- Creighton students excel academically and its academic programs have achieved international stature. For the second year in a row, the academic profile of entering students is the highest in Creighton history.

- Creighton is undergoing the most aggressive campus expansion in the uni-

---

**Creighton is known as the best comprehensive Jesuit institution in the nation, consistently at the top of *U.S. News & World Report* annual rankings.**

---

versity's history. We are building, expanding and upgrading our campus to link outstanding academics with an excellent campus life experience.

## Schools and Colleges

Undergraduate study is offered in the College of Arts and Sciences, the College of Business Administration and the School of Nursing. Professional study is offered in the schools of Medicine, Dentistry, Law and Pharmacy and Health Professions. Creighton also has a Graduate School and University College for non-traditional students.

## Student Life at Creighton

- 10 national social fraternities and sororities.
- More than 140 active student organizations on campus.
- Seven residence halls, including the Fr. Richard D. McGloin, S.J., Residence Hall, which opened in the fall of 1998.
- Construction is underway for a new Junior-Senior townhome-style residence hall.
- A fine and performing arts facility for classes, theater productions, dance performances, chorus concerts and art exhibits.
- 27 national honor societies.

- Opportunities for service locally, nationally and abroad, including programs in the Dominican Republic and a Spring Break Service Trip program.

## Student Snapshot

Of Creighton's 6,327 students, 56 percent are female and 44 percent are male. Minority students comprise 17 percent of the student population. Geographically, all 50 states and 68 countries are represented and 66 percent of all students are Catholic.

## The Creighton Campus

The 93.5-acre campus features nearly 60 buildings, many built within the past 20 years. Creighton's new Hixson-Lied Science Building opened in 2003, while the Fr. Richard D. McGloin, S.J., Residence Hall, with suite-style rooms, opened in the fall of 1998. At the center of campus is the historic St. John's Church. The campus is located within walking distance of Omaha's Old Market entertainment and shopping district, the Orpheum Theater, the Civic Auditorium (home of Bluejay volleyball) and the Joslyn Art Museum. The Skutt Student Center, the University's "living room," features a warm fireplace, lively grill and spacious ballroom.



*The Creighton Hixson-Lied Science Building opened in the spring of 2003.*

## Community Service & Outreach

- Doing good for others is a hallmark of a Jesuit education, and people who want to make a difference in society are attracted to Creighton.
- A Creighton education helps form character, instilling ethical judgment, ideals and values. Creighton students, alumni, faculty and staff touch thousands of lives every day, making a positive difference.

## Faculty

- A total of 1,526 faculty.
- Student-to-faculty ratio of 14:1.
- 80 percent of classes have fewer than 40 students and the average class size is 25.
- At Creighton, faculty are conducting internationally recognized work in cancer genetics, respiratory diseases, osteoporosis, photography and regional economics.

## 2002-03 Athletics Highlights

- Creighton serves as the annual host institution for the NCAA College World Series. June 18-28, 2004 will mark the 55th consecutive year the CWS comes to Rosenblatt Stadium in Omaha.
- Creighton's men's soccer team capped its 11th consecutive NCAA Tournament appearance with a Final Four appearance, the program's third College Cup showing since 1996.
- Creighton men's basketball program moved into the nation's top 10 and has



made the last five NCAA Tournaments.

- Creighton women's basketball won a share of its second consecutive MVC title and reached the Final Four of the WNIT.
- Creighton women's soccer won the MVC regular-season and Tournament championship while earning its first NCAA Tournament bid.
- Creighton softball won the 2003 MVC Tournament and advanced to the NCAA's for the second time in five years.

## CU Athletics on the Web

Visit the official home page of the Bluejays at <http://www.gocreighton.com> to get the latest news on Creighton Athletics.

The site was redesigned in the fall of 2002 and contains updated rosters, schedules, statistics and links on everything related to CU Athletics.

The majority of Creighton's home volleyball schedule is audio webcast, free of charge, for fans unable to make the game.

The site also offers a photo gallery containing more than 150 pictures of Bluejay volleyball players and coaches in game action.

## For More Information

For more information on Creighton University, check out the University's Web site at <http://www.creighton.edu>, or call the Admissions Office at 1-800-282-5835 (toll free) or (402) 280-2703.

Creighton  
UNIVERSITY

1878 **125** 2003

## History of Billy Bluejay



"Billy Bluejay" is the official mascot of the Creighton University athletics department. The Bluejays were originally depicted by a "birdwatcher's bluejay," but that was changed in 1941 when Joseph P. Murphy, a Creighton alumnus, designed the current version of Billy, one with a more human stance and expression.

Prior to 1924, Creighton teams were referred to as the "Hilltoppers," but that name lost favor because at least six other teams in the country also used the same nickname. The Omaha Bee assisted the University's Athletic Board and Alumni Association in finding a new nickname by asking readers to submit possibilities. After reviewing 200 entries, the Athletic Board decided upon "Bluejays"

because of the school's colors, blue and white.

Today, Creighton remains the only NCAA Division I athletics program known officially as the Bluejays.

## Creighton Directory Area Code: 402

Campus Operator	280-2700
Admissions (toll free)	800-282-5835
College of Arts & Sciences	280-2800
Athletics Department	280-2720
Bookstore	280-2796
College of Business Admin.	280-2850
Financial Aid	280-2731
Graduate School	280-2870
Housing Office	280-3016
Law School	280-2872
School of Medicine	280-2900
School of Nursing	280-2004
School of Pharmacy & Health Professions	280-2950
Public Safety	280-2104
Registrar	280-2702
Residence Life	280-2717
Student Activities	280-1715
Student Support Services	280-2749
University College	280-2424

# President Rev. John P. Schlegel, S.J.



The Rev. John P. Schlegel, S.J., became Creighton University's 23rd president in August, 2000, following nine years as president of the University of San Francisco.

Fr. Schlegel has described his decision to return to Creighton as "based, in part, on a desire to 'go home' to an institution that introduced me to higher education administration."

Since coming to Creighton in 2000, Fr. Schlegel has initiated changes that have enhanced the already nationally recognized academic quality of Creighton and the beauty of the campus.

In the early months of his administration at Creighton, the President approved the construction of Creighton's new Hixson-Lied Science Building, which opened in 2003. He also initiated the planning for an on-campus soccer stadium for Creighton's nationally ranked soccer programs, and committed the University to an eastwardly expanded campus that complements the dynamic redevelopment of downtown Omaha.

Prior to his service at the University of San Francisco, Fr. Schlegel was Creighton University's assistant academic vice president (1978-82), academic dean of Rockhurst College (1982-84), dean of arts and sciences at Marquette University (1984-88), and executive and academic vice president at John Carroll University (1988-91).

Fr. Schlegel was born and raised in Dubuque, Iowa, with three sisters and two brothers. He entered the Wisconsin Province of the Society of Jesus in 1963 and was ordained in 1973.

He holds A.B. and M.A. degrees from Saint Louis University; a B.D. (honors) degree in theology from the University of London, and a doctorate in international relations from Oxford University.

He is a member of the boards of trustees at Loyola University Chicago and Xavier University, foundation board at St. Mary's Medical Center Foundation, board of directors of Il Cenacolo, board of trustees of the World Affairs Council, and board of directors of the Association of Catholic Colleges and Universities.

He has served on the executive committee of the Association of Independent California Colleges and Universities, executive committee of the Western College Association, board of governors of the Commonwealth Club of California, board of directors of Coro Foundation, a director of the American International School of Hong Kong, a member of the advisory council at the California Academy of Sciences.

He is a former member of the board of trustees at Loyola College Maryland, Loyola University of the South, Saint Louis University, Cleveland's Saint Ignatius High, Beaumont School, and Heythrop College, University of London, board of directors of the Golden Gate Chapter of the American Red Cross, and the chairman of the Korean-American Friendship Society of Northern California. He has served as a member of the Missouri Council on the Humanities and the Milwaukee County Arts Committee. He also has served on accreditation site visits for the North Central Association and the Western Association of Schools and Colleges, as well as a consultant to the Organization for Economic Development and Cooperation based in Paris.

He enjoys opera, classical music, racket sports, and the outdoors.

# Creighton

---

## UNIVERSITY

1878 **125** 2003



*Fr. John P. Schlegel, S.J., stands outside the Administration Building talking with students, an activity he enjoys year-round. Fr. Schlegel became Creighton's 23rd president in August, 2000.*

# Bruce Rasmussen

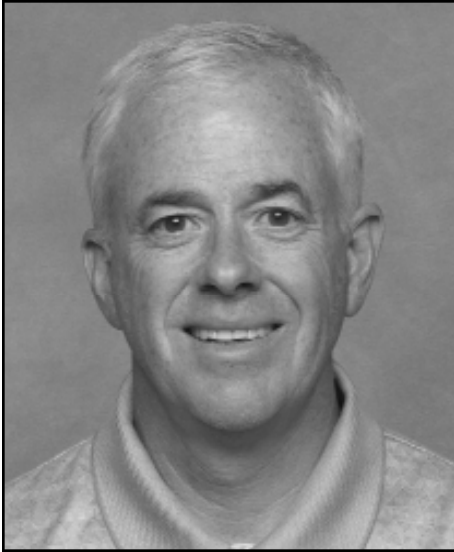

Leading Bluejay Athletics to unprecedented heights in the new millenium is Bruce Rasmussen, now in his 24th year at Creighton University and his 10th as director of athletics.

During Rasmussen's tenure leading the Creighton athletic department, Bluejay athletics has enjoyed tremendous success in all areas -- individual and team competition, academic accomplishments, record-breaking fund-raising efforts and facility enhancement.

In 2002-03 Creighton advanced to the NCAA Tournament in men's soccer, women's soccer, men's basketball and softball while the women's basketball team also earned a trip to the WNIT Final Four.

Six straight home sellouts helped the CU men's basketball team go 17-0 at home, as the team returned to the national rankings for the first time since 1975. CU finished the year 29-5, made a fifth straight NCAA Tournament and were the only team nationally to have a second-team All-American both on the court and the academic side.

The Creighton men's soccer team made its third College Cup appearance since 1996 (1996, 2000 and 2002) while capturing the MVC Tournament title along the way. The Jays are one of five programs nationally with 11 consecutive NCAA Tournament appearances.

The 2001-02 academic year marked the school's best finish in the MVC all-sport standings since rejoining the league 25 years earlier. Six of CU's 13 league-affiliated sports finished in third place or better,

including MVC titles in both men's basketball and women's basketball.

Other competitive highlights include the Creighton men's basketball team's rise on the national scene, which has resulted in five-straight NCAA Tournament appearances; the women's basketball team's trip to the 2002 NCAA Tournament; the softball team's 1998 and 1999 Valley championships and trip to the NCAA Tournament in 1999 and 2003; the baseball team's NCAA Regional appearances in 1999 and 2000; a women's soccer regular-season championship and NCAA berth in 2002; and berths in the MVC Tournament in four of the last six years for the volleyball team, which completed its ninth intercollegiate season last November.

In addition, Creighton and Omaha have remained host of the College World Series while smashing new attendance records in 2003 at Rosenblatt Stadium.

In terms of academics, Creighton's reputation as one of the nation's top academic institutions is reflected in the success the Bluejay student-athletes have had in the classroom during Rasmussen's service as athletics director. Creighton's baseball, men's basketball, women's basketball, volleyball, men's and women's cross country, women's soccer and men's and women's tennis teams all have received national awards for their academic success.

Creighton's primary annual fund-raising events are the Bluejay Bash, the Bluejay Golf Marathon and the Bluejay Jamboree. Under Rasmussen's supervision, each of these events continues to raise record-breaking funds for Creighton athletics. Most notably, the 2002 Jamboree generated more than \$200,000 through its gourmet dinner, raffle and auction.

The successful fund-raising efforts have allowed Creighton to enhance its facilities under Rasmussen's leadership. In 1998, the \$1.7 million Student-Athlete Support Center renovation project was completed in the Old Gymnasium, resulting in seven new team locker rooms, an expanded athletic training facility, new offices and storage space and an academic learning center. The centerpiece of the project is The Parker Family Foundation Academic Learning Center, which houses the athletic department's academic support team and features 20 computer stations

and private study areas.

This fall CU opens a new soccer field just blocks from campus that when completed, will rank among the finest in the country.

Another major facility project was completed last summer, as the home of the Bluejay baseball and softball teams, the Creighton Sports Complex, was completed. That project includes a two-story clubhouse with offices, locker rooms and batting cages. New playing surfaces with updated drainage systems for both fields had been added prior to the 2000 season.

In the fall of 2003, the Creighton men's basketball program will move to a new 15,800-seat arena one mile from the CU campus. That venue also has been selected to host the 2006 NCAA Volleyball Final Four.

Rasmussen accepted the associate athletics director position in 1992 after a 12-year run as the winningest coach in Creighton women's basketball history (196-147), culminating in the program's historic 1991-92 season.

The 1992 Western Athletic Conference Coach of the Year, Rasmussen led the 1991-92 Bluejay women to a program-record 28 wins (28-4), the WAC regular-season and tournament championships and a first-round NCAA Tournament victory in the program's first-ever trip to the "Big Dance." With that 28-4 record in 1991-92, Rasmussen completed his college coaching career with a 196-147 record, good for a .571 winning percentage.

After serving as associate athletics director for two years, 1992-94, Rasmussen was named athletics director on Aug. 1, 1994.

A 1971 graduate of Northern Iowa, Rasmussen came to Creighton from Bettendorf (Iowa) High School, where he put together a three-year girl's basketball coaching record of 64-15. His 1978-79 club posted a mark of 27-2 and finished second at the state tournament. Rasmussen also coached at Maxwell (Iowa) High School, with a four-year record of 66-26, and Murray (Iowa) High School, with a two-year ledger of 31-13.

A native of Webster City, Iowa, Rasmussen and his wife, Jill, have five children: Megan (18), David (16), John (12), Katy (8) and Grace (5).

# Creighton Athletic Directory

**Athletics Department Directory**  
 2500 California Plaza • Omaha, NE 68178  
 Area Code (402)

## ◆ Volleyball Staff

**Head Coach Kirsten Bernthal Booth** . . . . . 280-5794  
 Bernthal Booth's e-mail Address . . . . . kbooth@creighton.edu  
**Assistant Coach Paul Giesselmann** . . . . . 280-5781  
 Giesselmann's e-mail Address . . . . . paulg@creighton.edu  
**Graduate Assistant Coach Angie Oxley** . . . . . 280-5812  
 Oxley's e-mail Address . . . . . aoxley@creighton.edu

## ◆ Athletics Administration

Rob Anderson, Sports Information . . . . . 280-5544  
 Matt Beltz, Sports Information . . . . . 280-5801  
 Margaret Bennett, Department Secretary . . . . . 280-2720  
 Steve Brace, Assistant AD for Internal Operations . . . . . 280-2484  
 Mark Burgers, Marketing/Sales . . . . . 280-1475  
 Lisa Chipps, Assistant Academic Coordinator . . . . . 280-5832  
 Lou D'Ercole, Business Manager . . . . . 280-2125  
 Kevin Deremer, Head Athletic Trainer . . . . . 280-1793  
 Tim Dickel, Faculty Representative . . . . . 280-2230  
 Michelle Diehl, Director of Sales . . . . . 280-1460  
 Patty Galas, Basketball Secretary . . . . . 280-1795  
 Walt Hower, Compliance . . . . . 280-3008  
 Carol Ketcham, Development Officer . . . . . 280-1794  
 T. Scott Marr, Sales & Broadcasts . . . . . 280-1477  
 Jen Nohl, Assistant Athletic Trainer . . . . . 280-5554  
 Satoshi Ochi, Strength & Conditioning . . . . . 280-4746  
 Bruce Rasmussen, Director of Athletics . . . . . 280-2720  
 Theresa Ryan, Business & Tickets . . . . . 280-5716  
 Kevin Sarver, Asst. AD for External Operations . . . . . 280-5810  
 Rob Simms, Sports Information . . . . . 280-2433  
 Bob Warming, Assistant AD for Development . . . . . 280-5785  
 Mary Gene Wepfer, Camps and Clinics Coordinator . . . . . 280-5577  
 Mike West, Marketing & Sales . . . . . 280-3498  
 Alynne Wize, Dance Team . . . . . 280-3788  
 Jen Yee, Strength & Conditioning . . . . . 280-4746

## ◆ Creighton Coaching Staff

Dana Altman, Men's Basketball . . . . . 280-1795  
 Mike Barga, Men's Basketball . . . . . 280-5782  
 Kirsten Bernthal Booth, Volleyball . . . . . 280-5794  
 Holly Borchers, Women's Basketball . . . . . 280-5805  
 Jessica Celi, Women's Soccer . . . . . 280-3729  
 Dan Chipps, Crew . . . . . 280-1817  
 Debbie Conry, Men's & Women's Golf . . . . . 280-1722  
 Darian DeVries, Men's Basketball . . . . . 280-2415  
 Kevin Doyle, Men's Soccer . . . . . 280-5813  
 Jessica Draemel, Softball . . . . . 280-3286  
 Bruce Erickson, Women's Soccer . . . . . 280-5553  
 Erika Flanders, Women's Soccer . . . . . 280-5779  
 Jim Flanery, Women's Basketball . . . . . 280-4741  
 Paul Giesselmann, Volleyball . . . . . 280-5781  
 Len Gordy, Men's Basketball . . . . . 280-5784  
 Greg Gensing, Men's Basketball . . . . . 280-2416  
 Jen Guillard, Women's Basketball . . . . . 280-2861  
 Dan Heefner, Baseball . . . . . 280-2628  
 Jean Lilly, Men's & Women's Tennis . . . . . 280-2490  
 Tom Lilly, Men's & Women's Tennis . . . . . 280-2490  
 Jason Mims, Men's Soccer . . . . . 280-5773  
 Jarrod Olson, Women's Basketball . . . . . 280-4769  
 Leticia Pineda-Boutte', Softball . . . . . 280-5806  
 Ed Servais, Baseball . . . . . 280-2483  
 Brent Vigness, Softball . . . . . 280-2949  
 Bob Warming, Men's Soccer . . . . . 280-5785  
 John Wissler, Men's & Women's Cross Country . . . . . 280-3611  
 Travis Wyckoff, Baseball . . . . . 280-5545

## Administration & Support Staff



**Rob Anderson**  
Sports Information

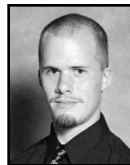

**Matt Beltz**  
Sports Information



**Steve Brace**  
Asst. AD / Internal Ops.



**Mark Burgers**  
Marketing & Sales



**Dr. John Cernech**  
Creighton Vice President



**Lou D'Ercole**  
Business Manager



**Kevin Deremer**  
Athletic Trainer



**Michelle Diehl**  
Sales



**Carol Ketcham**  
Athletic Development



**Satoshi Ochi**  
Strength & Conditioning



**Theresa Ryan**  
Business and Tickets



**Kevin Sarver**  
Asst. AD / External Ops.



**Rob Simms**  
Sports Information



**Mary Gene Wepfer**  
Camps & Clinics



**Mike West**  
Marketing

## 2003-04 Creighton Head Coaches



**Dana Altman**  
Men's Basketball



**Kirsten Bernthal Booth**  
Volleyball



**Dan Chipps**  
Women's Crew



**Debbie Conry**  
Men's & Women's Golf



**Bruce Erickson**  
Women's Soccer



**Jim Flanery**  
Women's Basketball



**Tom Lilly**  
Men's & Women's Tennis



**Ed Servais**  
Baseball



**Bob Warming**  
Men's Soccer

# Omaha, Nebraska

Omaha is a rich cultural city with a dynamic business community. Ranked by *Forbes* magazine as one of the Top 10 Best Places for Business and Careers in its May 26, 2003 issue, Omaha balances Midwest values with big-city life in the heart of America. It showcases numerous nationally recognized and world-renowned attractions.

A center for information technology, telecommunications, transportation and food processing, Omaha is the center of a metropolitan area of about 734,270, with more than one million people within a 50-mile radius. Omaha is located near the geographic center of the

largest city and 61st largest metro area in the nation.

With an outstanding public education system, Omaha was selected as a model of business-education partnerships to kick off America 2000. Nebraska ranks among the top states nationally for ACT and SAT scores. The Omaha area is home to Creighton University, which is known as the best comprehensive Jesuit institution in the nation, consistently at the top of *U.S. News & World Report* annual rankings.

Omaha serves as headquarters for three *Forbes* 500 companies: #11 Berkshire Hathaway, #71 Union Pacific and #87 ConAgra Foods. More than 20 insurance companies, two dozen direct response/telemarketing centers and a number of other national and international firms also have headquarters in Omaha. The headquarters of STRATCOM, a vital military nerve center located at Offutt Air Force Base, is located in Omaha.

Omaha's unemployment rate has remained well under the national average during the past decade. Still, Omaha has accommodated new growth. During the 1990s, the Omaha metro area added more than 84,000 jobs, an increase of more than 25 percent.

Omaha is a cultural center of the Great Plains, with more than 20 live theaters (three that produce original works), a professional opera company, a regional professional symphony orchestra, a professional children's theater, a children's museum and a youth orchestra. Joslyn Art Museum and the Durham Western Heritage Museum are the two largest of many area art and historical offerings.

The Omaha Henry Doorly Zoo has an international reputation for its breeding programs, and its outstanding "no bars" facility boasts the world's largest indoor rain forest, cat complex and aviary. Its newest additions are a salt water aquarium, the most technically advanced in the country, an IMAX theater and the largest indoor desert in the world.

Outstanding sporting events in the area include the annual NCAA College World Series, for which Creighton serves as host, Omaha Royals (AAA baseball), the River City Lancers (U.S. Hockey League), the Omaha Beef (National Indoor Football League) and a wide variety of collegiate and individual sports.



**This is an artist's rendering of Omaha's new, 16,000-seat arena that opens this fall. The venue has been selected to host the 2006 NCAA Volleyball Final Four.**

United States, on the west bank of the Missouri River that forms the Nebraska-Iowa border. The metro Omaha area has seen steady growth over the past five decades and is now the 42nd



**For the 55th consecutive year, Omaha will serve as host city for the NCAA College World Series at Rosenblatt Stadium, June 18-28, 2004.**

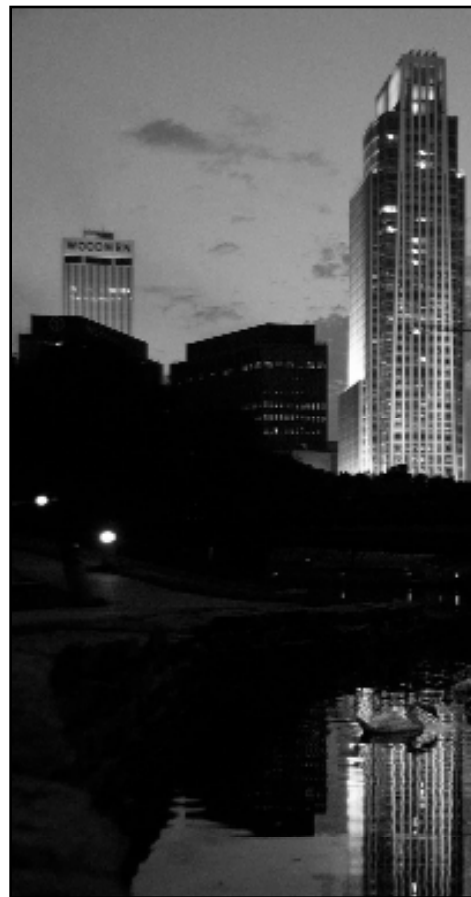

**A view of the Omaha skyline at night.**

With all the city has to offer, Omaha enjoys a cost of living ranging up to 13 percent below the national average.



**The 93.5-acre Creighton University campus is located within walking distance of Omaha's Old Market entertainment and shopping district.**

# Keeping Up With The Jays

## Creighton Volleyball Media Directory

### Local Newspapers

**Omaha World-Herald**  
14th & Dodge Streets  
Omaha, NE 68102  
P/F: 402.444.1026 / 344.3343  
Beat Writer: Steve Pivovar

### Creightonian

2500 California Plaza  
Omaha, NE 68178  
P/F: 402.280.4058 / 280.4730

### Wire Service

**Omaha Associated Press**  
909 N. 96th St., #104  
Omaha, NE 68114  
P/F: 402.391.0031 / 391.1412

### Local Radio

**KOZN (ESPN Radio, 1620 AM)**  
5011 Capitol Ave.  
Omaha, NE 68132  
P/F: 402.342.2000 / 342.7041  
Sports Director: Kevin Kugler

### KOSR (1490 AM)

11128 John Galt Blvd.  
Omaha, NE 68127  
P/F: 402.592.5300 / 592.4538  
Program Director: Kurt Owens

### Local Television

**Cox Communications / O2TV**  
5011 Capitol Ave.  
Omaha, NE 68132  
P/F: 402.551.8456 / 551.8523

### KETV (ABC, Channel 7)

27th and Dodge Streets  
Omaha, NE 68131  
P/F: 402.978.8957 / 978.8931  
Sports Director: Jon Schuetz

### KMTV (CBS, Channel 3)

10714 Mockingbird Dr.  
Omaha, NE 68127  
P/F: 402.593.2706 / 592.4714  
Sports Director: Travis Justice

### KPTM (Fox, Channel 42)

4625 Farnam St.  
Omaha, NE 68132  
P/F: 402.554.4286 / 554.4279  
Sports Director: J.J. Davis

### WOWT (NBC, Channel 6)

3501 Farnam St.  
Omaha, NE 68131  
P/F: 402.233.7940 / 233.7888  
Sports Director: Dave Webber

## Bluejay Road Headquarters

### Iowa State Tournament (Aug. 29)

Gateway Center Hotel  
Ames, Iowa  
Phone: (515) 292-8600

### Loyd Marymount Tournament (Sept. 3-6)

Four Points Sheraton Hotel  
Los Angeles, California  
Phone: (800) 529-4685

### Kansas Tournament (Sept. 11-12)

Hampton Inn  
Lawrence, Kansas  
Phone: (785) 841-4994

### Drake University (Sept. 26)

Valley West Inn  
Des Moines, Iowa  
Phone: (515) 225-2524

### Northern Iowa (Oct. 2)

Days Inn  
Cedar Falls, Iowa  
Phone: (319) 277-2230

### Bradley (Oct. 3)

Mark Twain Downtown  
Peoria, Illinois  
Phone: (309) 676-3600

### Indiana State (Oct. 16)

Drury Inn  
Terre Haute, Indiana  
Phone: (812) 238-1206

### Illinois State (Oct. 17)

Normal/Bloomington Comfort Suites  
Normal, Illinois  
Phone: (309) 452-8588

### Southwest Missouri State (Nov. 6)

Clarion Inn  
Springfield, Missouri  
Phone: (417) 883-6550

### Wichita State (Nov. 7)

Club House Inn and Suites  
Wichita, Kansas  
Phone: (316) 684-1111

### Evansville (Nov. 20)

Drury East  
Evansville, Indiana  
Phone: (812) 471-3400

### Southern Illinois (Nov 21)

Ramada Limited  
Carbondale, Illinois  
Phone: (618) 351-6611

### St. Louis Airport-Drury Inn (Nov. 22)

St. Louis, Missouri  
Phone: (314) 423-7700

*Days in (parentheses) indicate days that Creighton is scheduled to stay at designated hotel.*

## Creighton Volleyball On The Radio



Listen as **Brad Burwell** and former Creighton volleyball stand out **Erin Swanson** broadcast CU's entire 10-game home schedule on KOSR, 1490 AM or KHLP, 1420 AM in Omaha.



## Omaha Civic Auditorium

**1804 Capitol Ave. • Omaha, NE 68101**

Omaha, Neb., is located just west of the convergence of Interstates 29 and 80 on the west bank of the Missouri River.

### From I-80 West

Traveling west on Interstate 80 from Des Moines, take Interstate 29 North. Get in the left lane and follow signs for Interstate 480 West into downtown Omaha. Go to the 14th Street exit. Take the 14th Street exit to the stop sign and turn left (south). Continue south on 14th Street to Capitol Street and turn right (west). The Civic Auditorium is on the right at 18th and Capitol streets.

### From I-29 North

Traveling north on Interstate 29, follow I-80 West at the convergence of the two interstates in Council Bluffs, Iowa. Follow the above directions from I-80 West.

### From I-80 East

Traveling east on Interstate 80 from Lincoln, Neb., take Interstate 480 North to downtown Omaha. Continue on I-480 to the Dodge Street exit. At the top of the exit ramp, continue straight north to Douglas Street and turn right (east). Take Douglas Street to 19th Street and turn left (north). The Civic Auditorium is on the right at 19th and Capitol streets.

### From Epley Airfield

When leaving the terminal, turn left (south) on Abbot Drive and continue south into downtown Omaha. Turn right (west) on Capitol Street and the Civic Auditorium will be on the right at the intersection of 18th and Capitol streets.

### Media And Team Parking

Media and team parking is available at the Civic Auditorium on the west side of the building on 19th Street. The lot is immediately north of the parking garage. Parking is first come first serve.

### Media Will Call

The media entrance is located on the west side of the Civic Auditorium and credentials may be picked up at this entrance.





### 2003 Creighton Bluejays

**Back Row (standing from the left):** Molly Lahr, Brittany Coleman, Liz Hagerman, Katy Grady, Janeen Piller, Jadee Tanabe  
**Front Row (seated from the left):** Emily Greisch, MaryJane Boldt, Julianne Jackson, Ashley Williams, Sarah Beulke, Leah Ratzlaff, Jaden Custer