

DEFENDING BIG EAST CHAMPIONS

CREIGHTON™

VOLLEYBALL



CREIGHTON VOLLEYBALL 2015 MEDIA GUIDE



CREIGHTON™

V O L L E Y B A L L

HEAD COACH

KIRSTEN BERNTHAL BOOTH

**CREIGHTON VOLLEYBALL'S
ALL-TIME WINNINGEST COACH**

**TWO-TIME NATIONAL COACH
OF THE YEAR**

**TWO CONFERENCE
TOURNAMENT TITLES**

**TWO REGULAR-SEASON
CONFERENCE TITLES**

**FOUR NCAA TOURNAMENTS IN
THE LAST FIVE YEARS**



Table of Contents



Creighton won 25 matches and earned BIG EAST regular-season and tournament titles last fall while making a third straight NCAA Tournament.

Table of Contents

The 2015 Season

2015 Season Outlook	2
2015 Roster and Quick Facts	3
Head Coach Kirsten Bernthal Booth	4-6
Assistant Coaches and Support Staff	7

Player Profiles

Maggie Baumert	8-9
Kate Elman	10-11
Ashley Jansen	12-13
Melanie Jereb	14-15
Lizzy Stivers	16-17
Jess Bird	18-19
Amanda Foje	20-21
Lauren Smith	22-23
Kenzie Crawford	24
Marysa Wilkinson	25
Megan Ballenger, Samantha Bohnet	26
Taryn Kloth, Brittany Lawrence	27
Kelsey O'Connell, Jaali Winters	28
Career Match-by-Match Stats	29-32

2015 Opponent Information

Arkansas, Butler, CSU Bakersfield, DePaul	
Georgetown, Illinois, Kansas State, Kentucky	33
Lipscomb, Louisville, Marquette, Miami (Ohio), Nebraska	
Northern Iowa, Pacific, Providence, Seton Hall	34
St. John's, USC, Villanova, Wisconsin, Xavier	
BIG EAST Tourney, Bluejay Invitational Records	35
BIG EAST Composite Schedule	36



Media Guide Credits

The 2015 Creighton Volleyball Media Guide is a production of the award-winning Creighton University Sports Information Office, directed by Robert Anderson. Interior design, writing and editing by Anderson using InDesign and Adobe Photoshop CS6 software. Outside cover and inside front cover designs by Creighton Marketing. Printing by Creighton Print Center.

Editorial assistance and research provided by Glen Sisk, Kevin Sarver, Anthony Robinson, Creighton Public Relations and the Creighton volleyball coaching staff. Photography by Creighton University Creative Services, Ford Jacobsen, Steve Branscombe, Shelly Laessig, Lon Ortner, Doug French, Dave Weaver, Laura Jacobsen, Mark Kuhlmann, Rob Anderson, Scott Bruhn, Portrait Innovations, Mike Spomer, Eric Francis and Brad Williams.

Bluejay Volleyball History

2014 BIG EAST Awards and Tournament Review	37
2014 Statistics and Results	38
2014 BIG EAST Standings and Statistics	39
The 2014 Season in Pictures	40-41
Creighton Volleyball All-Time Honor Roll	42-43
Annual Statistical Leaders	44
Kill Records	45
Attack Percentage & Attempt Records	46
Assist Records	47
Ace Records	48
Dig Records	49
Block Solo/Assist Records	50
Total Blocks Records	51
Point Records	52
Set and Match Played Records	53
All-Time Roster and Stats	54
All-Time Uniform Numbers, Year-by-Year Stats	55
Creighton Volleyball Timeline	56
NCAA Tournament Teams	57-60
Year-by-Year Scores	61-65
Series Histories	66
Series Records	67-71

Creighton University

Athletic Director Bruce Rasmussen	72
President Rev. Daniel S. Hendrickson, S.J., Ph.D.	72
Athletic Department Directory	73
University Information	74-75
D.J. Sokol Arena and Ryan Athletic Center	76
Home Venue History	77
D.J. Sokol Arena Records	78
Omaha, Nebraska	79
BIG EAST Conference	80-81
Academic Support	82
Media & Website Info	83
Radio / TV Roster	84





2015 Outlook



A senior class that has been to three consecutive NCAA Tournaments and earned a pair of conference regular-season and tournament titles returns hungry for even more success in 2015.

Though Third-Team All-American Kelli Browning, along with key contributors Leah McNary, Katie Neisler and Michelle Sicner have graduated, expectations remain sky-high after a 25-win team adds in the nation's No. 11-ranked recruiting class.

Four starters return to the fold, including senior setter **Maggie Baumert**. Baumert transferred in from Georgia and made an immediate impact, leading the Bluejays in assists in 2014. Pushing Baumert for time will be sophomore **Kenzie Crawford**, a talented setter in her own right who played primarily as a defensive specialist last season.



Lauren Smith

Middle blocker **Lauren Smith** owns two years of starting experience and was a Second Team All-BIG EAST performer a year ago after ranking second on the club in hitting percentage and blocks. She elevated her game in the postseason, earning BIG EAST Tournament MVP honors while helping the Bluejays claim the crown.

Smith will be joined at the middle blocker position by a freshman, with rookies **Brittany Lawrence**, **Megan Ballenger** and **Kelsey O'Connell** in contention for that role.

Another junior with two years of starting experience is outside hitter **Jess Bird**. Though she missed most of September after knee surgery last fall, Bird still recovered in time to earn First Team All-BIG EAST accolades. She's been named 2015 BIG EAST Preseason Player of the Year.

Bird will have plenty of company in the fight for spots on the pins.

Sophomore **Marysa Wilkinson** was a regular throughout the second half of last season and was part of the All-Tournament Team at the BIG EAST Championships, while serving as the team's right-side hitter.

Another Bluejay with considerable experience on the outside is senior **Melanie Jereb**. Jereb was an all-conference performer as a freshman in 2012 and can play a variety of roles, earning a pair of BIG EAST Defensive Player of the Week accolades after moving to libero for five weeks last season.

Jereb's classmate, **Lizzy Stivers**, has also played some outside hitter but has primarily been a serving specialist since enrolling at Creighton.

The nucleus of CU's vaunted recruiting class could also fight for time on the outside.

South Dakota's Gatorade Player of the Year **Taryn Kloth** is the highest-ranked recruit (No. 18) under 13th-year coach **Kirsten Bernthal Booth**. Kloth has great size (6-foot-4) with good mobility and could be a candidate to play six rotations in her rookie season.

Jaali Winters arrives as the nation's No. 41 recruit after leading Ankeny (Iowa) Centennial to the state title, while her



Jess Bird

former prep teammate Ballenger could also play on the outside when not in the middle.

Creighton's defense figures to be rock solid once again, with seniors **Kate Elman** and **Ashley Jansen** leading the way.

Elman is already the program's all-time digs leader, while Jansen has become a fixture in the back row and led last year's squad in aces.

The aforementioned Jereb and Stivers, as well as junior **Amanda Foje**, figure to play a prominent role in the Bluejay defense. Also contributing will be newcomer **Samantha Bohnet**, who left high school a semester early and enrolled at Creighton in the spring.

As has become the norm, Creighton's non-conference schedule includes a plethora of national title contenders, including home matches against Wisconsin and Nebraska in addition to contests outside of Omaha against Illinois, USC and Kentucky among others.

Creighton also will host the BIG EAST Championships in late November, and Omaha will host the NCAA Championships three weeks later.



Melanie Jereb and Kate Elman





Roster and Quick Facts



Creighton Quick Facts General Information

Location Omaha, Neb.
Founded 1878
Enrollment 8,236
Nickname Bluejays
President Rev. Daniel S. Hendrickson, S.J., Ph.D.
Director of Athletics Bruce Rasmussen
Senior Woman Administrator Brandy Menaugh
Colors Blue and White
Affiliation NCAA Division I
Conference BIG EAST
Ticket Office (402) 280-JAYS

Bluejay Volleyball Information

Head Coach Kirsten Bernthal Booth
Alma Mater Truman State, 1997
Record at Creighton (Years) 235-137 (12)
Career Record 347-178 (15)
Office Phone (402) 280-5794
E-mail kbooth@creighton.edu
Associate Head Coach Tom Mendoza
Alma Mater Lewis, 2007
Office Phone (402) 280-5781
E-mail thomasmendoza@creighton.edu
Assistant Coach Angie Oxley Behrens
Alma Mater Nebraska, 2002
Office Phone (402) 280-5812
E-mail aoxley@creighton.edu
Volunteer Assistant Coach Kyle South
Athletic Trainer Megan Hoeft
Home Court D.J. Sokol Arena
Capacity 2,500
2014 Overall Record 25-9 (.735)
2014 BIG EAST Record (Place) 16-2 (1st of 10)
Letterwinners Returning/Lost 11 / 5
Starters Returning Four + libero

Creighton Sports Information

SID / Volleyball Contact Rob Anderson
Office Phone (402) 280-5544
Cell Phone (402) 660-5854
E-mail randerson@creighton.edu
Assistant SID Glen Sisk
Office Phone (402) 280-2433
Sports Information Fax (402) 280-2495
Volleyball Press Row (402) 280-5724
Web Site www.gocreighton.com
Creighton VB on Twitter twitter.com/CreightonVB
Creighton VB on Facebook fb.com/CreightonVolleyball
Creighton VB on Instagram instagram.com/creightonvb

2015 Creighton Volleyball Numerical Roster

No.	Name	Yr.	Ht.	Pos.	Hometown (Last School)
1	Ashley Jansen	Sr.	5-7	DS	Omaha, Neb. (Marian)
2	Melanie Jereb	Sr.	6-2	OH	Cary, Ill. (Cary Grove)
3	Kelsey O'Connell	Fr.	6-3	MB	Omaha, Neb. (Marian)
4	Maggie Baumert	Sr.	6-2	S	Elkhorn, Neb. (Univ. of Georgia)
5	Jaali Winters	Fr.	6-2	OH	Ankeny, Iowa (Centennial)
7	Amanda Foje	Jr.	5-5	DS	Omaha, Neb. (Duchesne)
8	Samantha Bohnet	Fr.	5-7	DS	Council Bluffs, Iowa (Abraham Lincoln)
9	Marysa Wilkinson	So.	6-0	OH/RS	Lincoln, Neb. (Southwest)
10	Kenzie Crawford	So.	5-9	S	Grand Rapids, Mich. (Northview)
11	Kate Elman	Sr.	5-5	DS	Omaha, Neb. (Marian)
12	Taryn Kloth	Fr.	6-4	OH	Sioux Falls, S.D. (O'Gorman)
13	Jess Bird	Jr.	5-11	OH	Bennington, Neb. (Bennington)
14	Brittany Lawrence	Fr.	6-4	MB	North Platte, Neb. (St. Patrick's)
16	Lauren Smith	Jr.	6-4	MB	Lincoln, Neb. (Pius X)
17	Lizzy Stivers	Sr.	5-11	OH/DS	Pebble Beach, Calif. (Carmel)
19	Megan Ballenger	Fr.	6-1	MB/OH	Ankeny, Iowa (Ankeny)

2015 Creighton Volleyball Alphabetical Roster

No.	Name	Yr.	Ht.	Pos.	Hometown (Last School)
19	Megan Ballenger	Fr.	6-1	MB/OH	Ankeny, Iowa (Ankeny)
4	Maggie Baumert	Sr.	6-2	S	Elkhorn, Neb. (Univ. of Georgia)
13	Jess Bird	Jr.	5-11	OH	Bennington, Neb. (Bennington)
8	Samantha Bohnet	Fr.	5-7	DS	Council Bluffs, Iowa (Abraham Lincoln)
10	Kenzie Crawford	So.	5-9	S	Grand Rapids, Mich. (Northview)
11	Kate Elman	Sr.	5-5	DS	Omaha, Neb. (Marian)
7	Amanda Foje	Jr.	5-5	DS	Omaha, Neb. (Duchesne)
1	Ashley Jansen	Sr.	5-7	DS	Omaha, Neb. (Marian)
2	Melanie Jereb	Sr.	6-2	OH	Cary, Ill. (Cary Grove)
12	Taryn Kloth	Fr.	6-4	OH	Sioux Falls, S.D. (O'Gorman)
14	Brittany Lawrence	Fr.	6-4	MB	North Platte, Neb. (St. Patrick's)
3	Kelsey O'Connell	Fr.	6-3	MB	Omaha, Neb. (Marian)
16	Lauren Smith	Jr.	6-4	MB	Lincoln, Neb. (Pius X)
17	Lizzy Stivers	Sr.	5-11	OH/DS	Pebble Beach, Calif. (Carmel)
9	Marysa Wilkinson	So.	6-0	OH/RS	Lincoln, Neb. (Southwest)
5	Jaali Winters	Fr.	6-2	OH	Ankeny, Iowa (Centennial)

Head Coach: Kirsten Bernthal Booth (13th season)

Associate Head Coach: Tom Mendoza

Assistant Coach: Angie Oxley Behrens

Volunteer Assistant Coach: Kyle South

Pronunciation Guide

Megan Ballengerrhymes with VAL • en • jur	Taryn Klothrhymes with Karen • CLOATH
Angie Oxley BehrensBEAR-ens	Lizzy StiversSTY-vers
Samantha BohnetBo-NAY	Marysa Wilkinson Ma-RISS-a
Kirsten Bernthal Booth KEER-sten	Jaali Winters JAY-lee
Amanda FojeFO-jee	

2015 Bluejay Volleyball Roster Breakdown

Where They're From

California (1) – Lizzy Stivers
Illinois (1) – Melanie Jereb
Iowa (3) – Megan Ballenger, Samantha Bohnet, Jaali Winters
Michigan (1) – Kenzie Crawford
Nebraska (9) – Maggie Baumert, Jess Bird, Kate Elman, Amanda Foje, Ashley Jansen, Brittany Lawrence, Kelsey O'Connell, Lauren Smith, Marysa Wilkinson
South Dakota (1) – Taryn Kloth

By Class

Seniors (5)
Maggie Baumert, Kate Elman, Ashley Jansen, Melanie Jereb, Lizzy Stivers

Juniors (3)
Jess Bird, Amanda Foje, Lauren Smith

Sophomores (2)
Kenzie Crawford, Marysa Wilkinson

Freshmen (6)
Megan Ballenger, Samantha Bohnet, Taryn Kloth, Brittany Lawrence, Kelsey O'Connell, Jaali Winters

By Position

Setters (2)
Maggie Baumert, Kenzie Crawford

Right Side & Outside Hitters (7)
Megan Ballenger, Jess Bird, Melanie Jereb, Taryn Kloth, Lizzy Stivers, Marysa Wilkinson, Jaali Winters

Middle Blockers (4)
Megan Ballenger, Brittany Lawrence, Kelsey O'Connell, Lauren Smith

Defensive Specialists & Liberos (5)
Samantha Bohnet, Kate Elman, Amanda Foje, Ashley Jansen, Lizzy Stivers

Bluejay Birthdays

Bird January 12, 1995
O'Connell January 12, 1997
Crawford February 21, 1995
Baumert April 8, 1993
Kloth April 10, 1997
Bohnet April 28, 1997
Stivers May 7, 1993
Winters July 26, 1997
Lawrence August 11, 1996
Elman August 27, 1993
Wilkinson September 4, 1996
Jereb September 28, 1993
Jansen November 4, 1993
Ballenger November 8, 1996
Foje November 17, 1994
Smith December 25, 1993





Kirsten Bernthal Booth



Two-time National Coach of the Year Kirsten Bernthal Booth has led Creighton to four NCAA Tournaments in the last five years and a spot in the Top 25 three straight seasons. Now, as she enters her 13th campaign at Creighton, Booth looks to sweep conference titles for the third time in four seasons with one of the nation's emerging programs.

Last fall, Creighton finished 25-9 while winning BIG EAST regular-season and tournament titles. The Bluejays earned a spot in a third straight NCAA

Tournament after becoming the school's first team in any sport to win a BIG EAST Tournament title. Kelli Browning paced CU's winningest senior class ever by earning Third Team All-America honors at year's end from the AVCA.

Creighton's 2013 campaign opened with a win over No. 13 BYU en route to a Hampton Inn Invitational title, and CU led the nation in blocks per set. That club was anchored by all-league picks Leah McNary and Browning, reaching the second round of the NCAA Tournament for the third time in four years.

Booth owns an impressive past, both on and off the court.

Creighton has gone 235-137 while averaging 1,143 fans per home match in Booth's tenure, compared to an 93-152 mark and 215 fans per match the nine years before her arrival. All of Booth's teams have qualified for the conference tournament, with eight of the last nine squads reaching the semifinals.

Booth's .632 winning percentage and 235 wins are easily the best in Creighton volleyball's modern history. Booth owns 347 career victories, an average of 23.1 wins per season, when you add in her 112 wins in three years at Kirkwood (Iowa) Community College

In her first 12 seasons, Booth has coached 22 First Team and 11 Second Team all-conference picks, while also recruiting and coaching 12 MVC All-Freshman Team honorees. Booth's teams have won nine AVCA Team Academic Awards and featured CoSIDA Academic All-Americans Emily Greisch (2006) and Megan Bober (2012).

Booth was named 2012 Missouri Valley Conference Coach of the Year and CaptainU National Coach of the Year after the best season in program history. Creighton finished 29-4 while sweeping the MVC regular-season and tournament titles in a season for the ages. CU went 12-1 at home (9-0 in MVC play) and produced a program-record 17-match win streak that carried into the second round of the NCAA Tournament.

Bober was named MVC Player of the Year, while Browning was tabbed as MVC Defensive Player of the Year. Both women were named All-American Honorable Mention by the AVCA. In addition, Creighton landed Melanie Jereb and Kate Elman on the MVC's All-Freshman Team.

The 2011 season saw the Bluejays claim three First Team All-Valley picks for just the second time in program history, including the program's first MVC Libero of the Year accolade.

Creighton's 2010 NCAA Tournament run included an inspiring first-round victory over No. 16 Iowa State, and helped the Bluejays earn votes in the year-ending top-25 poll. The campaign saw the Bluejays rally from a slow start to finish third in the Missouri Valley Conference. Creighton reached the MVC Tournament finals for the first time after beating Wichita State in the semifinals, which helped secure a much-deserved at-large bid. Bober was named First Team All-MVC and All-Central Region, going on to earn Honorable Mention All-America accolades.

Add it up, and it quickly becomes evident why Booth was named 2010 National Coach of the Year by *Collegiate Volleyball Update*.

The at-large berth into the 2010 NCAA Tournament came not long

The Kirsten Bernthal Booth File

Kirkwood Community College (Head Coach)

Year	W	L	Pct.	Highlights
2000	37	12	.755	2nd at NJCAA nationals
2001	36	18	.667	4th at NJCAA nationals
2002	39	11	.780	10-1 at home
Totals	112	41	.732	Two-time District Coach of the Year

Creighton University (Head Coach)

Year	W	L	Pct.	Highlights
2003	12	18	.400	Record crowds, 9-win improvement
2004	18	11	.621	Record 18 wins, 2 tournament titles
2005	16	14	.533	Record crowds, first win over UNI
2006	21	10	.677	Record 21 wins, MVC Tourney semi's
2007	21	10	.677	Tie-2nd in MVC, became CU win leader
2008	18	9	.667	2nd in MVC, first to reach 100+ wins
2009	14	17	.452	Hosted MVC Tourney; Opened Ryan Ctr.
2010	21	12	.636	NCAA Tourney; National Coach of Year
2011	17	14	.548	Earned 150th win at Creighton on 9/30
2012	29	4	.879	NCAA Tourney; MVC RS/Tourney champs
2013	23	9	.719	NCAA Tourney; Beat #13 BYU; 200th win at CU
2014	25	9	.735	NCAA Tourney; BIG EAST RS/Tourney champs
Totals	235	137	.632	All-Time Creighton Wins Leader; 4 NCAA's

after back-to-back second-place finishes in the Missouri Valley Conference resulted in near-misses to the 2007 and 2008 NCAA Tournaments.

The 2008 Bluejay squad finished in sole possession of second place for the first time in program history after going 15-3 in league play. Playing the most difficult non-conference schedule in program history, Creighton finished 18-9 overall and had the second-best RPI of any team to not receive an NCAA bid.

That club saw Korie Lebeda close her career as Creighton's all-time assist leader, while Jessica Houts was named MVC Defensive Player of the Year and earned AVCA All-America Honorable Mention accolades. Omaha product Amanda Cvejdlík joined Lebeda and Houts on the All-MVC First Team, while libero Bianca Rivera was a Second Team All-Valley selection.

Creighton's 2007 team finished 21-10 and tied for second in the MVC with a 14-4 record. The Jays became the first team in history to rally from an 0-2 deficit to win at UNI on September 21, and hosted a record-setting crowd (13,081) at CenturyLink Center Omaha on September 1. Lebeda set a Creighton record for career assists, Rivera a record for single-season digs, and Kelly Goc broke season and career marks for hitting percentage. Goc would also become the program's first All-America Honorable Mention on the court.

Booth's 2006 team won a then-record 21 matches, picking up in-season tournament titles at Montana State and Middle Tennessee, and reached the MVC Tournament semifinals. They also took a set from eventual national champion Nebraska and picked up three wins over long-time nemesis Illinois State and a victory at Wichita State.





Kirsten Bernthal Booth



The 2005 campaign was highlighted by the program's first win at Northern Iowa, a win over Marquette, and the title at the San Diego State Invitational. The Bluejays finished 16-14.

Booth's 2004 club won a then-record 18 matches while also picking up tournament titles at events hosted by New Mexico and Missouri. Creighton was also the only club in the MVC to beat the regular-season and tourney champ, Wichita State, in 2004.

In 2003, Booth inherited a team that went 3-23 prior to her arrival and improved that nearly identical squad to a 12-18 mark in her debut season at Creighton. That fall, the Bluejays helped pave the foundation for a promising future by signing five Nebraska products that remains one of the program's top recruiting classes in history.

Booth has proven to be a popular coach among her players and within the Omaha community, which is a key factor in the team's record crowds, ranking among the top-50 nationally each of the last nine seasons.

Another reason that Creighton is a program on the rise is D.J. Sokol Arena inside the Wayne and Eileen Ryan Athletic Center. The on-campus facility opened in 2009 to rave reviews and hosted six volleyball matches involving ranked teams in its inaugural year, including Creighton's four-set win over No. 25 Wichita State. Creighton is 63-21 in its six seasons at the facility, where it owns a 46-7 mark in conference play.

On the court, Booth was an All-State setter in high school at Lincoln (Neb.) East and Mid-America Intercollegiate Athletics Association MVP in college at Truman State.

Off the court, she earned Academic All-American honors and was named the 1997 Missouri NCAA Woman of the Year.

Prior to coming to Creighton, Booth went a combined 112-41 in three seasons at Kirkwood Community College in Cedar Rapids, Iowa. All three of her teams won at least 36 matches. Her 2000 team reached the NJCAA finals before falling to St. Clair College. Her 2001 team placed fourth nationally and her 2002 club won 39 matches and had seven players earn academic all-conference honors. Twice, she was named District Coach of the Year.

In addition to her coaching responsibilities, she served as the school's human resource coordinator, where she was in charge of staff development and wellness for all faculty and staff at Kirkwood.

Booth served as a volunteer coach with the University of Iowa in the fall of 1997, helping to run drills and scout opponents. The following spring, she served as interim head coach while running practice and doing other assorted administrative tasks. She later earned her master's degree in higher

education administration with an emphasis in athletic administration from Iowa in 2000.

As an undergrad, Booth's teams at Truman State went 101-54 with her running the offense at setter. She was named the Mid-America Intercollegiate Athletic Association Freshman of the Year in 1993, and earned All-MIAA accolades her final three seasons as well. She capped off her career in 1996 by earning MIAA Player of the Year honors and setting new school records for assists in a season (1,662) and career (6,077), the latter of which ranked third in NCAA history at the Division II level when she graduated. She remains among Truman's all-time leaders for digs (1,410), aces (127) and blocks (230) and was inducted into Truman State's Athletic Hall of Fame in October, 2011.

She was also a member of the Student Senate at Truman State, where she graduated magna cum laude with a degree in communications.

Growing up, Booth excelled in both tennis and volleyball at Lincoln East High School, where she is a member of the school's Athletic Hall of Fame. In tennis, she was a three-time All-American and two-time state champion at No. 1 singles.

Booth and her husband, Erik, reside in Omaha. The couple have three daughters: Reese (10), Hayden (8) and Berkeley (4).



The Booth family, clockwise from top left: Erik, Kirsten, Hayden, Berkeley and Reese.

Major Awards & Honors Under Kirsten Bernthal Booth

American Volleyball Coaches Association ALL-AMERICAN THIRD TEAM Kelli Browning - 2014	CaptainU COLLEGE COACH OF THE YEAR Kirsten Bernthal Booth - 2012	All-Missouri Valley Conference FIRST TEAM Megan Bober - 2010, '11, '12 Kelli Browning - 2012 Amanda Cvejdlík - 2008 Kelly Goc - 2006, '07 Jessica Houts - 2008, '09 Melanie Jereb - 2012 Korie Lebeda - 2006, '07, '08 Julianne Mandolfo - 2011 Leah Ratzlaff - 2004, '05 Laurel Sanford - 2011	MVC Defensive Player of the Year Kelli Browning - 2012 Jessica Houts - 2008
ALL-AMERICAN HONORABLE MENTION Megan Bober - 2010, '12 Kelli Browning - 2012, '13 Kelly Goc - 2007 Jessica Houts - 2008 Michelle Sicner - 2013	CVU.com NATIONAL COACH OF THE YEAR Kirsten Bernthal Booth - 2010	MVC Freshman of the Year Allie Oelke - 2007	MVC Libero of the Year Julianne Mandolfo - 2011
ALL-CENTRAL REGION FIRST TEAM Megan Bober - 2010, '12 Kelli Browning - 2012 Kelly Goc - 2007 Jessica Houts - 2008	NATIONAL PLAYER OF THE WEEK Megan Bober - Aug. 28, 2012	MVC Player of the Year Megan Bober - 2012	CoSIDA Academic All-American Megan Bober - 2012 (Second Team) Emily Greisch - 2006 (Third Team)
ALL-CENTRAL REGION HONORABLE MENTION Bianca Rivera - 2008	Missouri Valley Conference MVC COACH OF THE YEAR Kirsten Bernthal Booth - 2012	CoSIDA Academic All-District VII FIRST TEAM Abby Baumann - 2006, '07 Megan Bober - 2010, '12 Brittany Coleman - 2004 Emily Greisch - 2006	MVC Elite 18 Award Brooke Boggs, 2012
ALL-EAST REGION FIRST TEAM Kelli Browning - 2013, '14 Michelle Sicner - 2013	Volleyball Magazine Player of the Month Korie Lebeda - Nov. 2006	MVC All-Freshman Team Megan Bober - 2009 Brittany Coleman - 2003 Carolyne Decker - 2004 Kate Elman - 2012 Kelly Goc - 2004 Jessica Houts - 2005 Melanie Jereb - 2012 Korie Lebeda - 2005 Julianne Mandolfo - 2010 Leah McNary - 2011 Allie Oelke - 2007 Michelle Sicner - 2011	AVCA Team Academic Award Creighton - 2004, 2005, 2006, 2007, 2008, 2009, 2010, 2011, 2013
ALL-EAST REGION HONORABLE MENTION Leah McNary - 2013 Lauren Smith - 2013	ALL-BIG EAST Conference FIRST TEAM Jess Bird - 2014 Kelli Browning - 2013, '14 Leah McNary - 2013	MVC Tournament MVP Megan Bober - 2012	
NATIONAL PLAYER OF THE WEEK Michelle Sicner - Oct. 15, 2013	SECOND TEAM Michelle Sicner - 2013 Lauren Smith - 2014		
	BIG EAST Tournament MVP Lauren Smith - 2014		





Kirsten Bernthal Booth



Year-by-Year Under Kirsten Bernthal Booth

2014 (25-9, 16-2 BIG EAST, Final RPI of 34)

Creighton won both the regular-season and tournament titles in the BIG EAST while advancing to a third consecutive NCAA Tournament. The Bluejays opened the year 7-6 against a ruthless non-conference schedule, but did earn a win over former MVC rival Wichita State to win the Bluejay Invitational for the first time. The Jays avenged both regular-season losses in BIG EAST play with a 3-1 triumph over Seton Hall in the BIG EAST Championship final. Lauren Smith (MVP), Leah McNary and Marysa Wilkinson were named to the All-Tournament Team, while Kelli Browning and Jess Bird were named First Team All-Conference. Browning would close her career as CU's all-time leader in attack percentage and block assists while being named a Third Team All-American by the AVCA and the Omaha Sports Woman of the Year by the Omaha Sports Hall of Fame. The year also saw Kate Elman become CU's all-time digs leader.

2013 (23-9, 12-4 BIG EAST, Final RPI of 18)

Creighton's first season in the BIG EAST saw the Bluejays attain a best-ever year-end RPI of 18 to go with runner-up finishes in league play during both the regular-season and league tournament. Ranked 24th nationally in the preseason AVCA poll, Creighton opened a challenging non-conference schedule with a 3-1 win over No. 13 BYU, part of a stretch that also featured matches vs. California, Kansas, Cal State Northridge, UCLA, Hawai'i and Wichita State. Kelli Browning and Michelle Sicner were named All-American Honorable Mention by the AVCA, while Browning and Leah McNary were First Team All-BIG EAST. CU led the nation with 3.06 blocks per set. The Bluejays reached the NCAA Tournament for the third time in four seasons, defeating Arkansas before falling in four sets at Kansas.

2012 (29-4, 17-1 MVC, Final RPI of 24)

One of the best seasons by any women's team in Creighton history saw the Bluejays close their 19-year run in the MVC by winning the program's first Valley regular-season and Tournament titles. CU won regular-season tournaments at South Florida and Northern Colorado before clinching the outright league crown with a memorable 3-2 comeback win at rival Wichita State. The Jays swept the Shockers eight days later for the Valley Tourney title, then defeated Marquette in straight sets to open NCAA Tournament play before falling in four frames at Minnesota. Megan Bober was named MVC Player of the Year and Tournament MVP, while Kelli Browning was tabbed MVC Defensive Player of the Year after tying for the national lead with 204 blocks. Both women were named All-Americans Honorable Mention and were joined on the All-MVC First Team by freshman Melanie Jereb. Kirsten Bernthal Booth was named MVC Coach of the Year and CaptainU National Coach of the Year. Creighton also spent four weeks in the AVCA Top 25 for the first time, reaching as high as No. 21 before finishing No. 24.

2011 (17-14, 12-6 MVC, Final RPI of 74)

Creighton finished the 2011 season with a 17-14 mark, falling in the quarterfinals of the MVC Tournament. The Bluejays tied a program record with three First Team All-MVC picks (Megan Bober, Laurel Sanford and MVC Libero of the Year Julianne Mandolfo). Bober set an MVC single-season record with nine triple-doubles, while Mandolfo set CU single-season records for digs and digs per set. Leah McNary and Michelle Sicner, were named to the MVC's All-Freshman squad.

2010 (21-12, 13-5 MVC, Final RPI of 32)

Creighton's breakthrough season saw the Bluejays make their first NCAA Tournament, upset No. 16 Iowa State, and Kirsten Bernthal Booth claim National Coach of the Year honors from CVU.com. Creighton finished third in the MVC, the nation's No. 6-ranked conference, and then broke down another barrier by reaching its first conference tournament final. The Jays earned an at-large bid and beat Iowa State in five sets before falling at No. 12 Minnesota in the NCAA Tourney. Sophomore setter Megan Bober was named First Team All-MVC and All-American Honorable Mention as part of a balanced squad that ranked second nationally in digs per set (18.94).

2009 (14-17, 10-8 MVC, Final RPI of 86)

Creighton opened D.J. Sokol Arena inside the Wayne and Eileen Ryan Athletic Center, setting a school record with 10 home wins. Creighton beat No. 25 Wichita State on Oct. 2 for its first win over a ranked opponent, and hosted the Missouri Valley Conference Tournament for the first time at year's end. The team overcame a 3-8 non-conference mark with a fourth-place finish in the MVC. Jessica Houts was named First Team All-MVC to lead a Creighton defense that ranked third nationally in blocks per set.



2008 (18-9, 15-3 MVC, Final RPI of 46)

Once again Creighton narrowly missed an NCAA bid, finishing with the second-best RPI of any team left out of the field. The Bluejays dropped key five-set matches to No. 21 LSU and UAB early in the year and a chance to pick up some key wins was lost when a tournament was cancelled due to a hurricane in Texas. Creighton cruised through the league with a 15-3 mark, including a sweep of UNI on the last weekend of the year, to finish alone in second place and set a program record with an eighth-straight win. However, the Bluejays dropped a five-set match to UNI in the MVC Tournament semifinals. Jessica Houts was named MVC Defensive Player of the Year and Honorable Mention All-American and joined teammates Korie Lebeda and Amanda Cvejdlík on the All-MVC First Team.

2007 (21-10, 14-4 MVC, Final RPI of 56)

Creighton didn't receive an NCAA Tournament at-large bid despite a second straight 21-10 campaign. The Jays tied for second in the MVC but despite one of the nation's top-15 toughest non-conference schedules, weren't among four MVC teams selected to the NCAA's. Kelly Goc and Korie Lebeda both repeated as First Team All-Valley picks, with Goc also named an All-American Honorable Mention. Allie Oelke was MVC Freshman of the Year and libero Bianca Rivera set a single-season dig mark. Creighton averaged a record 1,860 fans per home match, hosting more than 13,000 at CenturyLink Center Omaha for a Sept. 2 contest vs. Cal Poly.

2006 (21-10, 12-6 MVC, Final RPI of 57)

Creighton's first team to win 20 or more matches ranked among the national leaders in attendance as well. A five-set road win at Wichita State and exciting four-set match against eventual national champion Nebraska before more than 12,000 fans prove the program reached previously unprecedented heights. Kelly Goc and Korie Lebeda were both named First Team All-Valley as the Jays beat three teams that reached the NCAA Tournament.

2005 (16-14, 10-8 MVC, Final RPI of 124)

A road win at Northern Iowa highlighted a 16-14 season. Leah Ratzlaff repeated her First Team All-MVC honors and finished 12th in league history in career kills. Freshman Korie Lebeda topped the MVC with a school-record 13.34 assists per set and was joined by talented Jessica Houts and Amanda Cvejdlík in one of Creighton's top recruiting classes ever.

2004 (18-11, 10-8 MVC, Final RPI of 95)

A then-school-record seven-match winning streak that included victories at Missouri, New Mexico and Iowa helped Creighton reach 18 wins. Leah Ratzlaff was First Team All-MVC, while Carolyn Decker and Kelly Goc were named to the MVC's All-Freshman Team.

2003 (12-18, 9-9 MVC, Final RPI of 170)

With virtually the same personnel, Booth's first team improved its win total from 2002 by nine wins to finish 12-18. The season marked the program's move to the Omaha Civic Auditorium, and attendance records fell. Single-season school records were set for kills (Leah Ratzlaff), digs (Janeen Piller), blocks (Ashley Williams) and assists (Brittany Coleman).





Coaching Staff



Tom Mendoza

Tom Mendoza begins his sixth year at Creighton, and third as the program's associate head coach.

Mendoza serves as the program's recruiting coordinator and aids with practice, scouting as well as other facets of the program. His efforts helped Creighton attract the nation's 11th-ranked recruiting class in 2014-15 according to

PrepVolleyball.com.

He also works directly with Creighton's setters and middle blockers. Last year, middle blocker Kelli Browning earned her third consecutive All-America honor when she was selected a Third Team pick by the AVCA. Browning finished as the program's all-time leader in block assists and hitting percentage, while also being a three-time all-league choice.

In 2013, Browning and setter Michelle Sicner were named AVCA Honorable-Mention All-Americans as Creighton led the nation with 3.06 blocks per set.

In 2012, Browning was named Missouri Valley Conference Defensive Player of the Year. Meanwhile setter Megan Bober was MVC Player of the Year as the Bluejays swept MVC regular-season and tournament titles while landing in the top 25 for the first time. Both women were named AVCA All-American Honorable Mention.

Mendoza's groups in 2011 featured First Team All-MVC picks Laurel Sanford and Bober, as well as All-Freshman honoree Sicner. He helped with the mid-season implementation of a 6-2 offense that gave opponents fits throughout the year.

In his first season, Creighton went 21-12 and advanced to its first NCAA Tournament, where the Bluejays defeated nationally-ranked Iowa State.

He was hired at Creighton in June 2010 after spending the 2009 season at the University of Evansville. While with the Purple Aces, Mendoza worked with the setters, outside hitters and primary passers. He also recruited for the Purple Aces program.

A native of Buffalo Grove, Ill., Mendoza arrived at Evansville after spending two seasons as the volunteer assistant at Michigan State. While at Michigan State, Mendoza and the Spartans appeared in the NCAA Sweet 16 in 2007. He also served on the Michigan State volleyball summer camp staff in 2007 and 2008 and directed Spartan Session volleyball camps and clinics.

A three-year letterwinner in volleyball at Newman University and a one-year letterwinner at Lewis University, Mendoza had an outstanding playing career. He was a 10-time Mid-America Men's Volleyball Intercollegiate Conference Setter of the Week and was a three-time all-conference selection. During his playing career, he was also named an NAIA All-American.

Mendoza received his bachelor's degree in management information systems from Lewis University in Romeoville, Ill.



Angie Oxley Behrens

A former national champion and four-year starter at the University of Nebraska, Angie Oxley Behrens returns for her 13th season as an assistant coach at Creighton. An original member of Kirsten Bernthal Booth's staff, she is the longest-tenured assistant coach in program history.

Behrens works closely with Creighton's outside hitters, while also assisting with scouting and

recruiting.

The Bluejays have spent parts of each of the last three seasons ranked in the Top 25, continuing an upward trend. The last dozen years have seen the Creighton team compile its top nine single-season kill totals all-time, as well as the top five individual single-season marks that were set by Leah Ratzlaff, Alicia Runge and Kelly Goc.

Behrens has trained five outside hitters to all-conference honors, including Leah Ratzlaff (2004, 2005), Amanda Cvejdlík (2008), Melanie Jereb (2012), Leah McNary (2013) and Jess Bird (2014).

Behrens has seen Creighton go 235-137 in her 12 seasons on the bench, including NCAA Tournament wins in 2010, 2012 and 2013.

While at NU, Behrens won three Big 12 titles, was named 1997 Big 12 Freshman of the Year and was chosen as the University's female student-athlete of the year in 2001 after leading the Cornhuskers to a 34-0 mark and national title in the fall of 2000 as a senior.

She closed her career as the NU's all-time digs leader with 1,086.

In the classroom, Behrens was a Chancellor's Scholar and four-time Highest Honors Distinction Medal honoree. She also was a four-year academic All-Big 12 selection, a recipient of an NCAA Postgraduate Scholarship and one of 10 finalists for the 2001 NCAA Woman of the Year. She was also a member of the Mortar Board Honor Society, Pi Lambda Theta Honor Society, Golden Key, 2000 Homecoming Royalty Court and the Dean's List.

Along with her coaching duties, Behrens helps organize Creighton's volleyball camps in addition to her role in the Bluejay compliance office.

Behrens and her husband, Matt, were married in 2006. The couple resides in Lincoln with their two kids, Logan (5) and Hattie (2).



Additional Volleyball Personnel



Rob Anderson
Sports Information



Annie Cieslicki
Manager



Megan Hoelt
Athletic Trainer



Brandy Menaugh
Assistant AD / SWA
/ Compliance



Brandon McCarville
Facilities



Brad Schmidt
Athletic
Performance



Kyle South
Volunteer
Assistant Coach





Maggie Baumert



#4 • Maggie Baumert

6-2 • Senior • Setter
Elkhorn, Neb. • Elkhorn HS • University of Georgia
VB Club: River City Juniors

Biography

Awards & Honors

- 2011-12 Athletic Director's Honor Roll (at Georgia)
- 2012 (UGA) Michael A. Kahn Volleyball Scholarship recipient
- 2014 Bluejay Invitational All-Tournament Team
- 2014-15 BIG EAST All-Academic Team
- 2014-15 Dean's List

2014: Junior at Creighton

- Owned 25 starts at setter for the Bluejays and led team in assists and assists per set while playing in 33 matches.
- Ranked fourth in the BIG EAST and 124th nationally with 9.85 assists per set.
- Ranked sixth in BIG EAST play with 9.33 assists per set.
- Recorded first career triple-double at Marquette (Oct. 4), finishing with 42 assists, 12 digs and 10 blocks in 3-1 win.
- Also had a career-high nine kills vs. the Golden Eagles, narrowly missing CU's first quadruple-double.
- Owned team lead with nine double-doubles.
- Distributed a career-high 62 assists against South Dakota (Sept. 20).

- Came off the bench to help lead comeback win at Butler (Nov. 8), finishing with 55 assists, 10 digs and five blocks.
- Returned to the starting six at the BIG EAST Championship and finished with 40 assists and 13 digs vs. Xavier (Nov. 28).
- Owned 54 assists and 15 digs in BIG EAST Championship finals win over Seton Hall (Nov. 29), becoming the seventh player in CU history to reach 1,000 career assists.
- Had 47 assists and career-high 16 digs in NCAA Tournament match vs. Oregon State (Dec. 5).
- Named to Bluejay Invitational All-Tournament Team (Sept. 13).
- Team was 10-0 when she hit .301 or better.

2013: Sophomore at Georgia

- Appeared in all 32 matches and all 119 sets, in the team's 6-2 offense, at the University of Georgia in Athens, Ga.
- Team finished 22-10 and advanced to the NCAA Tournament, where she had seven assists and three digs in three sets against American (Dec. 6).

More About Maggie

Birthday

April 8, 1993

Parents

Kim and Barb Baumert

Siblings

Jamie (27) and Kellie (24)

Major

Psychology

Nicknames

Mags, Moggles, Magdalene, Magadalena

Favorite Volleyball Memory

Becoming BIG EAST champs last season!

Summer 2015 Job

Volleyball camps

Match I'm Most Excited For

Opening BIG EAST game vs. Seton Hall

Favorite Twitter Account To Follow

@CreightonVB

Favorite TV Show

Parenthood

Favorite Vacation Spot

St. Augustine, Fla.



Maggie Baumert's Career Statistics

Year	MP-MS	SP	K	KPS	E	TA	Pct.	A	APS	SA	SAPS	SE	DIGS	DPS	RE	BS	BA	TOTAL	BPS	BE	BHE	PTS	PPS
2012 (UGA)	30-1	111	5	0.05	0	15	.333	529	4.77	17	0.15	21	157	1.41	0	0	1	1	0.01	2	7	22.5	0.20
2013 (UGA)	32-0	119	4	0.03	1	8	.375	552	4.64	14	0.12	22	209	1.76	0	0	2	2	0.02	1	23	19.0	0.16
UGA Totals	62-1	230	9	0.04	1	23	.348	1081	4.70	31	0.13	43	366	1.59	0	0	3	3	0.01	3	30	41.5	0.18
2014 (CU)	33-25	107	72	0.67	30	199	.211	1054	9.85	16	0.15	18	224	2.09	1	5	63	68	0.64	5	11	124.5	1.16
Totals (ALL)	95-26	337	81	0.24	31	222	.225	2135	6.34	47	0.14	61	590	1.75	1	5	66	71	0.21	8	41	166.0	0.49





Maggie Baumert



- Second on the team with an average of 4.64 assists per set and had 552 assists overall.
- Also averaged 1.76 digs per set and served up 14 aces.
- Matched her season-best dig total of 14 against Mississippi State (Oct. 27).
- Had 14 assists, five digs and a kill at No. 13 Nebraska (Sept. 7).
- Had 23 assists and 11 digs in five-set win over No. 15 Kentucky (Oct. 23).
- Second on the team with seven double-doubles.
- Recorded double-digit assists in all but two matches.
- Led or tied for the team lead in assists three times.
- Earned the program's Michael A. Kahn Volleyball Scholarship.
- Enrolled at Creighton in spring of 2014 and had 26 assists, five digs and three blocks vs. Nebraska (April 26) in spring exhibition in Wayne.

2012: Freshman at Georgia

- Appeared in all 30 matches at Georgia, making only start at Michigan State (Sept. 8).
- Played in 111-of-112 sets for a team that finished 14-16.
- Averaged 4.77 assists and 1.41 digs per set.
- Finished second on the team in assists with 529.
- Recorded a career-best 33 assists vs. Albany, when she added 14 digs (Sept. 7).
- Registered double-digit assists in all but three matches played.
- Had over 20 assists in 11 matches.
- Posted a career-best three service aces at Alabama and had multiple service aces in six matches.

2011: Freshman at Georgia (Redshirt)

- Redshirted in 2011 for a team that finished 11-19.
- Was allowed to practice, but did not play in any matches.
- Named to Athletic Director's Honor Roll.

Elkhorn High School

- Two-time All-State selection from Elkhorn High School.
- Twice earned all-conference, academic all-conference, academic All-State honors and team Most Valuable Player honors.
- Selected to play in 2011 Nebraska Coaches Association All-Star game.



- As a senior, helped lead Antlers by providing 945 assists, 225 kills, 282 digs, 83 blocks and 29 aces.
- As a junior, notched 763 assists, 149 kills, 218 digs, 71 blocks and 35 aces.
- Played club volleyball for three years with River City Juniors and one year with Nebraska Juniors, and was coached by Paul Wright, Krista Barr, Kristin Lebeda and Gwen Egbert.
- Also played basketball and was a member of the student council, future problem solving, the pep club and Students Against Destructive Decisions.





Kate Elman



#11 • Kate Elman

5-5 • Senior • Defensive Specialist
Omaha, Neb. • Marian HS
VB Club: Nebraska Elite

Biography

Awards & Honors

- 2012 MVC All-Freshman Team
- 2012 MVC Freshman of the Week, 8/27
- 2012 MVC Freshman of the Week, 10/8
- 2012 MVC Freshman of the Week, 10/15
- 2013 Shocker Volleyball Classic All-Tournament Team
- 2014 BIG EAST Defensive Player of the Week, 9/29
- 2014 Kansas Invitational All-Tournament Team
- 2014-15 Dean's List
- 2015 Preseason All-BIG EAST

2014: Junior at Creighton

- Led team in digs for the third straight season.
- Became Creighton's all-time career digs leader midway through her junior year, setting the record at DePaul on Oct. 3.
- Ranked seventh in the BIG EAST with 4.38 digs per set, and was fifth in BIG EAST only action with 4.57 digs per set.
- Ranked 114th nationally in digs per set.
- Averaged 4.95 digs per set in five matches against ranked teams.
- Ranked 51st among the nation's active players (sixth among juniors) in career digs and 25th in digs per set.
- Broke her right forearm while chasing down a dig on Oct. 24 vs. Marquette and hitting her wrist on a courtside table. Had cast removed on Nov. 24th.

- Returned to play one point in BIG EAST Championship title match vs. Seton Hall (Nov. 29), but did not record any stats.
- Played as team's libero for the first two sets in NCAA Tournament match vs. Oregon State (Dec. 5), finishing with 13 digs.
- Served as team's libero for her first 330 career sets on campus prior to her injury.
- Named BIG EAST Defensive Player of the Week on Sept. 29.
- Picked to Kansas Invitational All-Tournament Team (Aug. 30).
- Also owns school records for career matches with 10 or more digs (79) and 20 or more digs (32).
- Had double-figure digs in 30 consecutive matches from Sept. 30, 2013 to Sept. 12, 2014, the third-longest streak in CU history.
- Served a season-best four aces at DePaul (Oct. 3)
- Owned a season-high with 30 digs in 3-1 win over Butler (Sept. 26).
- Finished junior season ranked 11th in CU history with 73 career service aces.

2013: Sophomore at Creighton

- Paced Creighton and ranked sixth in the BIG EAST with 4.17 digs per set.
- Owned 20+ digs in five of her final nine contests.
- All-Tournament Team at the Shocker Volleyball Classic (Sept. 22).

More About Kate

Birthday

Aug. 27, 1993

Parents

Mark and Jennifer Elman

Siblings

Kelsey (26), Taylor (22), Lexi (22)

Major

Health Administration

Nicknames

Katers or Sticks

Dream Job

Beyonce's assistant

Summer 2015 Job

Nanny

Favorite Twitter Account To Follow

@WhoseThtGrl

Favorite Movie/TV Shows

American Horror Story, *Gossip Girl* and *Orange is the New Black*

Gameday Superstition

Chew Big Red gum and listen to Michael Jackson

Favorite Road Trip With The Team

Nicaragua

Match I'm Most Excited For

Pacific (Sister vs. Sister)



Kate Elman's Career Statistics

Year	MP-MS	SP	K	KPS	E	TA	Pct.	A	APS	SA	SAPS	SE	DIGS	DPS	RE	BS	BA	TOTAL	BPS	BE	BHE	PTS	PPS
2012	33-0	124	5	0.04	2	29	.103	85	0.69	31	0.25	36	617	4.98	29	0	0	0	0.00	0	4	36.0	0.29
2013	32-0	121	1	0.01	4	10	-0.300	88	0.73	24	0.20	38	505	4.17	25	0	0	0	0.00	0	5	25.0	0.21
2014	25-0	90	0	0.00	2	7	-0.286	60	0.67	18	0.20	31	394	4.38	18	0	0	0	0.00	0	1	18.0	0.20
Totals	90-0	335	6	0.02	8	46	-0.043	233	0.70	73	0.22	105	1516	4.53	72	0	0	0	0.00	0	10	79.0	0.24





Kate Elman



- Dug 20 balls in 3-0 win vs. Northern Colorado (Sept. 6).
- Had lone kill of the season in fifth set of win at Wichita State (Sept. 22).
- Dealt two aces vs. No. 13 BYU (Aug. 30) and Wichita State (Sept. 22).
- Owned 20 digs while also delivering career-high nine assists in CU's first BIG EAST win, a four-set triumph at Xavier (Oct. 5).
- Collected three aces vs. DePaul (Oct. 11) and Butler (Oct. 20).
- Snared a season-high 25 digs at Seton Hall (Nov. 16), the same night she became the 12th player in CU history to reach 1,000 career digs.
- Reached those 1,000 digs in 59 career matches, third-fastest in CU history.
- Had 24 digs vs. Xavier on Nov. 29, and 20+ digs in all three matches vs. the Musketeers.
- Had 21 digs in BIG EAST Championship title match vs. No. 24 Marquette (Nov. 30).
- Dug 22 balls in NCAA Tourney match vs. No. 23 Kansas (Dec. 7).

2012: Freshman at Creighton

- Played libero in every set.
- Led team and MVC freshmen in both digs and aces.
- Ranked sixth in the MVC and 68th nationally with 4.98 digs per set, which was sixth-best among the nation's freshmen.
- Also ranked sixth in the MVC in aces per set.
- Owned 10 or more digs in each of Creighton's first 32 matches before it was snapped in match at No. 11 Minnesota (Dec. 1).
- Her 617 digs was third in CU history for a season, and most ever by a freshman.
- Had 22 digs vs. UCF (Aug. 24), most by a player making her debut in program history.
- Also had 22 digs in title match of USF Invitational vs. Wisconsin (Aug. 25).
- Had 27 digs and three aces at Evansville (Sept. 29).
- Dug 25 balls in a 3-1 win vs. Northern Iowa (Oct. 5), that snapped UNI's 59-match win streak in league play.
- Dug 23 balls in 3-1 win vs. Illinois State that helped CU clinch at least a share of MVC title (Nov. 10).
- Had career-best 35 digs in 3-2 win at Wichita State to clinch outright Valley title (Nov. 17), sixth-most in Creighton history for one match.
- Had 27 digs in five-set win at Missouri State (Nov. 18).
- Dug 14 balls in MVC Tourney title match win vs. Wichita State (Nov. 24).
- Had team-high 17 digs in spring exhibition victory at Nebraska (April 12).
- Named MVC Freshman of the Week on Aug. 27, Oct. 8th and Oct. 15th.
- Owned 15 matches with 20+ digs, most in CU history by a freshman.
- Led team in digs in 27-of-33 matches.



Marian High School

- Four-year letterwinner for coach Rochelle Rohlf.
- Won four Metro Conference titles and was top-four in state each year.
- Owns Class A state record for digs in a match (36) and digs per match (13.85) in a season.
- Named First Team All-State by the *Omaha World-Herald* and *Lincoln Journal Star* after her senior season, when she had 554 digs and 45 aces.
- Named a Special Mention All-American by *Volleyball Magazine*.
- Named libero on the All-Tournament Team at the 2011 state tourney.
- Her 2011 team reached the state semifinals and went 34-9, while also ranking second in the state and top-50 nationally.
- Named Second Team All-State as a junior.
- As a sophomore, was Honorable Mention All-State as team went 29-1 and was ranked first in Nebraska and No. 12 nationally by Prep.com.
- Finished career with 1,828 digs, 264 assists and 145 aces.
- Participated in the Nebraska Coaches Association All-Star Game.
- High school teammate of Ashley Jansen.





Ashley Jansen



#1 • Ashley Jansen

5-7 • Senior • Defensive Specialist
Omaha, Neb. • Marian HS
VB Club: Premier 18 Gold

Biography

Awards & Honors

2012-13 MVC Academic Honor Roll

2014: Junior at Creighton

- Defensive specialist who started 11 times as a junior, and has made 37 starts in her career.
- Led team with 32 aces.
- In BIG EAST play only, ranked third with 0.30 service aces per set and was sixth in all matches.
- Owned 14 matches with double-digit digs, including a high of 17 at Xavier (Nov. 7).
- Team is 24-5 all-time when she owns 10+ digs.
- Served three aces in a 3-0 win over St. John's (Oct. 17).
- Produced a season-best four kills at No. 16 Kentucky (Sept. 6).
- Delivered a career-high four aces in 3-0 win over Georgetown (Nov. 1).
- Aced St. John's twice in BIG EAST title-clinching road win (Nov. 15).
- Served three aces in BIG EAST Championship semifinal win over Xavier (Nov. 28).
- Dug 14 balls and served an ace vs. Oregon State in the NCAA Tournament (Dec. 5).

2013: Sophomore at Creighton

- Spent most of the season in the back row to serve and play defense, but also started four straight matches at setter from Nov. 8-16.
- Started 16 of CU's last 18 matches.
- Had nine digs in CU's first 13 matches before digging 15 balls in a 3-1 win at Xavier that helped team to first BIG EAST victory (Oct. 5).
- Had 11 digs and her first kill of the season while making her second start on Oct. 11 vs. DePaul in a four-set win.
- Had six digs, one ace and a kill in second start, a 3-0 win vs. Marquette (Oct. 13).
- Recorded 10 digs in 3-0 sweep of Seton Hall (Nov. 3).
- Had 29 assists and added three kills in first career start at setter, a 3-0 win at Villanova (Nov. 8).
- Produced a double-double in her second career start at setter, finishing with 10 digs and career-highs of 39 assists and three blocks, while once again adding three kills at Georgetown (Nov. 9).
- Had 16 assists, seven digs and season-high four kills at Seton Hall (Nov. 16).

More About Ashley

Birthday

Nov. 4, 1993

Parents

Jim and Patty Jansen

Siblings

Kate Knowles (29), Emily (27), Kristen (20)

Major

Nursing

Nicknames

Smash, Ashers

Summer 2015 Job

Camp coordinator

Favorite Twitter Account To Follow

@WhoseThtGrl

Favorite Movie/TV Show

Grey's Anatomy, Scandal, Breaking Bad

Favorite Volleyball Memory

Winning the BIG EAST!

Career Aspiration

Pediatric or Labor & Delivery Nurse

Funniest Teammates

Marysa Wilkinson and Kenzie Crawford

Favorite Professor at Creighton

Kandi McCafferty



Ashley Jansen's Career Statistics

Year	MP-MS	SP	K	KPS	E	TA	Pct.	A	APS	SA	SAPS	SE	DIGS	DPS	RE	BS	BA	TOTAL	BPS	BE	BHE	PTS	PPS
2012	32-9	86	4	0.05	5	23	-.043	11	0.13	14	0.16	17	153	1.78	11	0	0	0	0.00	0	2	18.0	0.21
2013	30-17	95	13	0.14	7	59	.102	126	1.33	15	0.16	18	173	1.82	12	1	4	5	0.05	1	10	31.0	0.33
2014	34-11	126	16	0.13	9	78	.090	53	0.42	32	0.25	38	288	2.29	21	0	0	0	0.00	0	1	48.0	0.38
Totals	96-37	307	33	0.11	21	160	.075	190	0.62	61	0.20	73	614	2.00	44	1	4	5	0.02	1	13	97.0	0.32





Ashley Jansen



- Collected 10 digs vs. Xavier (Nov. 29) in BIG EAST Championship win.
- Had a season-best 16 digs in NCAA Tournament victory over Arkansas (Dec. 6).
- Also added nine digs and an ace in NCAA Tournament match at No. 23 Kansas (Dec. 7).

2012: Freshman at Creighton

- True freshman who started nine matches as a defensive specialist, including season-opener vs. UCF.
- Owned 10 or more digs in eight matches, with a high of 17 vs. Wisconsin (Aug. 25).
- Had at least one ace in 11 matches, including three at Evansville (Sept. 29).
- Served 3-0 run with Creighton down 24-23 in third set of eventual 3-1 win vs. Illinois State (Nov. 10) that clinched outright Missouri Valley Conference title.
- Ranked sixth on the team in digs with 153.
- Owned team lead in aces in five different matches.

Marian High School

- Finished career with 1,721 assists, 531 digs, 332 kills, 131 blocks and 98 aces in 313 career sets played.
- Team MVP and Honorable Mention All-State as a senior.
- Earned NSAA Academic All-State accolades and also awarded the President's Award of Educational Excellence.
- Ranked 11th in the state with 6.2 assists per set as a senior while splitting time at setter with Ohio State-bound Maggie Heim.
- As a junior, her team reached the state semifinals and went 34-9, while also ranking second in the state and top 50 nationally.
- As a sophomore, team went 29-1 and was ranked first in Nebraska and No. 12 nationally by Prep.com.



- Team finished in top four at state tournament all four seasons, including a title in 2009 and a state runner-up finish as a junior.
- High school teammate of Kate Elman.
- Played for coach Rochelle Rohlfs.
- Played in the Nebraska Coaches Association All-Star Game.





Melanie Jereb



#2 • Melanie Jereb

6-2 • Senior • Outside Hitter
Cary, Ill. • Cary-Grove HS
VB Club: Sky High

Biography

Awards & Honors

- 2012 First Team All-Missouri Valley Conference
- 2012 MVC All-Freshman Team
- 2012 MVC All-Tournament Team
- 2012 MVC Freshman of the Week, 9/17
- 2012 MVC Freshman of the Week, 10/1
- 2012 MVC Freshman of the Week, 11/5
- 2012-13 Dean's List
- 2012-13 MVC Academic Honor Roll
- 2012-13 MVC Commissioner's Academic Excellence Award
- 2013 Bluejay Invitational All-Tournament Team
- 2013 Preseason All-BIG EAST
- 2013-14 BIG EAST All-Academic Team
- 2013-14 Dean's List
- 2014 BIG EAST Defensive Player of the Week, 10/27
- 2014 BIG EAST Defensive Player of the Week, 11/24
- 2014-15 BIG EAST All-Academic Team
- 2014-15 Dean's List

- Had just seven digs in the first six matches of the month of October.
- Was team's libero two days later in 3-0 win over DePaul, finishing with 19 digs (Oct. 26), and served in that role the next 10 matches until the NCAA Tournament.
- Also BIG EAST Defensive Player of the Week on Nov. 24 after averaging 5.33 digs per set in final two regular-season matches.
- Ranked 11th in BIG EAST play with 3.58 digs per set.
- Produced 11 digs in second 'start' as libero, a 3-0 win over Georgetown (Nov. 1).
- Dug a career-high 24 balls in 3-2 win at Butler (Nov. 8).
- Led team with 17 digs in BIG EAST Championship finals win over Xavier (Nov. 29).
- Dug 12 balls in the final two sets of NCAA Tournament match vs. Oregon State (Dec. 5).
- Had 14 kills and hit .382 in win over Lipscomb (Aug. 29).
- Also reached double-figures in kills vs. both Northern Iowa (11 on Sept. 5) and Pepperdine (10 on Sept. 12).
- Ranks 13th in CU history with 961 career digs.

2014: Junior at Creighton

- Averaged 3.07 digs and 0.69 kills per set while serving 17 aces, starting 13 of her 32 appearances.
- Finished her season with 12 straight matches of 10 or more digs, the longest streak of her career and already the 14th-longest stretch in school history.
- Named BIG EAST Defensive Player of the Week on Oct. 27 following a week where she averaged 5.83 digs per set in two Creighton wins.
- Thrown into the libero role for the first time in her life to start the third set vs. Marquette (Oct. 24), responding with 14 digs in the final two sets of a 3-1 win.

2013: Sophomore at Creighton

- A Preseason All-BIG EAST selection, she went on to average 1.62 kills and 2.41 digs per set.
- Named to Bluejay Invitational All-Tournament Team.

More About Melanie

Birthday

Sept. 28, 1993

Parents

Gary and Renee Jereb

Sibling

Amy (20)

Majors

Environmental Science and Biology

Nickname

Mel

Dream Job

Owning an animal shelter

Summer 2015 Job

Intern at Nebraska Wildlife Rehab Inc.

Favorite Twitter Account To Follow

@WhoseThtGrl

Favorite TV Show

Game of Thrones

Gameday Superstition

To have no superstitions

Favorite Road Trip With The Team

New York!

Favorite Vacation Spot

Custer State Park, S.D.



Melanie Jereb's Career Statistics

Year	MP-MS	SP	K	KPS	E	TA	Pct.	A	APS	SA	SAPS	SE	DIGS	DPS	RE	BS	BA	TOTAL	BPS	BE	BHE	PTS	PPS
2012	33-33	124	306	2.47	56	1060	.236	58	0.47	16	0.13	49	340	2.74	26	6	74	80	0.65	9	1	365.0	2.94
2013	32-29	121	196	1.62	70	699	.180	55	0.45	22	0.18	39	292	2.41	33	4	62	66	0.55	7	1	253.0	2.09
2014	32-13	107	74	0.69	33	313	.131	43	0.40	17	0.16	37	329	3.07	29	2	10	12	0.11	7	3	98.0	0.92
Totals	97-75	352	576	1.64	159	2072	.201	156	0.44	55	0.16	125	961	2.73	88	12	146	158	0.45	23	5	716.0	2.03





Melanie Jereb



- Owned 14 matches with 10+ digs and five contests with 10+ kills.
- Season-high in kills was 12 vs. No. 11 UCLA on Sept. 14 and matched that against Georgetown on Nov. 9.
- Owned season-high of 15 digs twice, done vs. both No. 13 BYU (Aug. 30) and at Bowling Green (Aug. 31).
- Tied a season-high with three aces vs. DePaul (Oct. 11).
- Turned in four blocks in consecutive road matches at Marquette (Oct. 25) and DePaul (Oct. 26).
- Started first 48 matches of her career before coming off the bench on Oct. 13 vs. Marquette.
- Had season-high five blocks in 3-1 win at Georgetown (Nov. 9).
- Tied for ninth in BIG EAST play with 0.25 aces per set.
- Finished second on the team with 22 aces.
- Helped Creighton to an NCAA Tournament victory vs. Arkansas with eight digs, five kills and three blocks (Dec. 6).

2012: Freshman at Creighton

- Became the first freshman in program history named First Team All-MVC.
- Named to MVC's All-Freshman Team and MVC All-Tournament Team.
- Third on the team in digs and kills and second with seven double-doubles.
- Named MVC Freshman of the Week on Sept. 17, Oct. 1 and Nov. 5.
- Among MVC freshmen, ranked second in kills per set (2.47), third in hitting percentage (.236) and fourth in digs per set (2.74).
- Owned 10 or more kills in all seven matches against league heavyweights UNI, Wichita State and Missouri State.
- Slammed 10 kills in eight straight matches (Nov. 2-24), third-longest streak by a CU freshman.
- Produced 14 digs and five kills in debut vs. UCF (Aug. 24).
- Had 10 or more digs in 13 matches, including a high of 20 at Kansas (Sept. 19).
- League's only freshman to post a double-double in MVC debut, with 15 kills, 10 digs and seven blocks in Valley lid-lifter vs. Missouri State (Sept. 14).
- Had career-high 18 kills to go with eight digs and six blocks in win at Evansville (Sept. 29).
- Did not have an attack error in 72 swings on Oct. 5-6 weekend and had a streak of 139 swings from early in first set vs. Evansville (Sept. 29) until early in third set at Illinois State (Oct. 12) between attack errors.
- Finished with 13 kills and 15 digs in 3-1 win vs. Illinois State (Nov. 10).
- Tallied 14 kills and 16 digs in win at Bradley (Nov. 2), then followed it with 15 kills and 15 digs one night later in win at Northern Iowa (Nov. 3).
- Had 15 kills while hitting .368 in MVC Tourney semifinal vs. Illinois State (Nov. 23), then added 10 kills and eight digs in MVC Tournament title match win vs. Wichita State (Nov. 24).
- Produced 15 digs in NCAA Tournament debut vs. Marquette (Nov. 30).
- One of two freshmen in the MVC to average at least 2.40 kills and 2.40 digs per set, along with her high school teammate Ashley Rosch of Illinois State.



Cary-Grove High School

- Named all-area, all-conference and to the Illinois All-Star Team as a senior.
- Also named all-conference her junior campaign.
- Earned Academic All-Fox Valley Conference honors as a senior.
- Also recognized by the Illinois State Board of Education with a Prairie State Achievement Award.
- Named All-Area by the *Northwest Herald* as both a junior and senior.
- Owned 330 digs and 321 kills, along with 45 aces her senior season.
- As a junior, helped team to a 41-1 record and a six-week run as the nation's top team, finishing second in state.
- Won state as a sophomore in 2009, and team was second in 2010 & 2011.
- Coached by Patty Langanis, her team had five Division I players her junior year, including Kelly Lamberti (Ohio), Colleen Smith (DePaul), Ashley Rosch (Illinois State) and Allison Whimpey (Tennessee-Martin).
- Her Sky High club team won the AAU Junior National Championship in the summer of 2010 and 2011, and was second at USA Jr. National Championships in 2012.
- Named to All-Tournament Team at 2012 AAU USA Junior Nationals.
- Verbally committed to Creighton the night before the Bluejays defeated Iowa State in the 2010 NCAA Tournament.





Lizzy Stivers



#17 • Lizzy Stivers

5-11 • Senior • Outside Hitter / Defensive Specialist
Pebble Beach, Calif. • Carmel HS
VB Club: Main Beach VB Club

Biography

Awards & Honors

- 2012-13 Dean's List
- 2012-13 MVC Academic Honor Roll
- 2013-14 BIG EAST All-Academic Team
- 2013-14 Dean's List
- 2014-15 BIG EAST All-Academic Team
- 2014-15 Dean's List

2013: Sophomore at Creighton

- Third on the team with 18 aces.
- Tied career high with three aces against No. 7 Hawai'i, including back-to-back winners to force a fifth set (Sept. 20).
- Tied a career high with four digs in 3-0 win vs. South Dakota (Sept. 21).
- Served up a pair of aces in 3-2 win at Wichita State (Sept. 22).
- Made only career start to date on Oct. 4 at Butler.

2014: Junior at Creighton

- Used primarily as a serving specialist late in sets.
- Dealt five aces in 100 service attempts.
- Owned 19 digs, including three vs. Providence (Oct. 19) and tied a career-high with four in the rematch at Providence (Nov. 14).
- Picked up first career kill on set point in second set of 3-0 win over DePaul on Oct. 26.
- Recorded second career kill in third set of 3-0 win over Georgetown (Nov. 1).
- Finished with one dig in BIG EAST Championship final win vs. Seton Hall (Nov. 29) while serving four times.
- In career, owns 38 aces and 40 service errors.

2012: Freshman at Creighton

- Owned 13 aces, including two each against South Florida (Aug. 25), Northern Colorado (Sept. 8) and South Dakota (Sept. 25).
- Served three aces during a 5-0 run in third set to key comeback victory against Northern Iowa (Oct. 5).

More About Lizzy

Birthday
May 7, 1993

Parents
David and Jean Stivers

Siblings
Kate (22), Tom (22), John (17)

Major
Nursing

Nicknames
Beth, Kiz/Kizzy, Bubble Bae

Dream Job
Helicopter ski instructor / marine biologist

Summer 2015 Job
Creighton camp coach

Favorite Twitter Account To Follow
@WhoseThtGrI

Funniest Teammates
Jess Bird and Marysa Wilkinson together

Favorite Professor at Creighton
Kandis McCafferty

Favorite Vacation Spots
Seattle and Hawaii

Favorite Road Trip With The Team
New York City



Lizzy Stivers' Career Statistics

Year	MP-MS	SP	K	KPS	E	TA	Pct.	A	APS	SA	SAPS	SE	DIGS	DPS	RE	BS	BA	TOTAL	BPS	BE	BHE	PTS	PPS
2012	31-0	84	0	0.00	0	2	.000	4	0.05	15	0.18	16	21	0.25	0	0	0	0	0.00	0	0	15.0	0.18
2013	31-1	97	0	0.00	1	3	-.333	4	0.04	18	0.19	16	28	0.29	0	0	0	0	0.00	0	0	18.0	0.19
2014	26-0	53	2	0.04	1	4	.250	1	0.02	5	0.09	8	19	0.36	0	0	0	0	0.00	0	0	7.0	0.13
Totals	88-1	234	2	0.01	2	9	.000	9	0.04	38	0.16	40	68	0.29	0	0	0	0	0.00	0	0	40.0	0.17





Lizzy Stivers



- Served consecutive aces in third set of 3-2 win at Missouri State in regular-season finale (Nov. 17).
- Ranked 24th in the MVC in aces per set.
- Topped team in aces during seven different matches.

2011: Freshman at Creighton (Redshirt)

- Versatile freshman who redshirted, but was allowed to practice.

Carmel High School

- Averaged 4.1 kills, 3.0 digs and 1.0 blocks per set as a senior.
- Played four years of volleyball and soccer, and two seasons of softball in high school.
- Helped team to a combined 65-33 record in final three seasons, including a 40-2 mark in Mission Trail Athletic League action with a pair of undefeated conference seasons.
- Named first team all-MTAL in volleyball as a junior and senior after being a second team pick as a sophomore.
- Was named team and conference MVP as a senior.
- High school coach was Israel Ricardez.
- Named to the All-Monterey County Volleyball Team by the *Monterey County Herald* and the *Salinas Californian*.
- Helped team to school-record 24 wins as a junior.
- Was a goalkeeper on the soccer team.
- Also a strong student, she owned a 3.97 GPA.





Jess Bird



#13 • Jess Bird

5-11 • Junior • Outside Hitter
Bennington, Neb. • Bennington HS
VB Club: Nebraska Elite

Biography

Awards & Honors

- 2014 First Team All-BIG EAST Conference
- 2014-15 BIG EAST All-Academic Team
- 2014-15 Dean's List
- 2015 Preseason All-BIG EAST
- 2015 Preseason BIG EAST Player of the Year

2014: Sophomore at Creighton

- First Team All-BIG EAST pick despite missing 12 matches after arthroscopic surgery on her knee in the second week of the season.
- Averaged 2.96 kills and 2.49 digs per set overall, but that jumped to 3.02 kills and 2.60 digs in league play.
- Team was 17-3 after her return, and 18-4 overall with her, compared to a 7-5 mark without her.
- After returning to the starting six on Oct. 3, led the team in kills and kills per set and was 11 digs shy of the team lead in that category as well.
- In BIG EAST play ranked in top-10 in aces per set (sixth), points per set (ninth) and kills per set (10th).
- In all matches, ranked ninth in the BIG EAST in points per set.
- In return to the starting line-up, had 10 kills in 16 swings, hitting .625, and added eight digs in 3-1 win at DePaul (Oct. 3).
- Pounded 18 kills in road win at Marquette, adding 12 digs for her first double-double of the fall (Oct. 4).
- Generated another double-double against Marquette in the rematch (Oct. 24), finishing with 11 kills and 12 digs.

- Had 16 kills and 13 digs at Seton Hall (Oct. 10).
- Hit .571 and finished with 13 kills in 21 swings in 3-0 win over St. John's (Oct. 17).
- Had career-highs with 22 kills and 23 digs in five-set win at Butler (Nov. 8) while hitting .405, becoming first Bluejay with 20 kills & 20 digs in the same match since Leah Ratzlaff in 2004.
- In that win over the Bulldogs, had seven kills in the fifth set, including CU's final five kills as the Jays rallied from an 11-9 deficit.
- Finished with 10 kills and 13 digs in road win at St. John's that clinched BIG EAST regular-season title (Nov. 15).
- Had 10 kills and 11 digs for her seventh double-double of the year in a 3-1 win over Xavier in the BIG EAST Championship semifinals (Nov. 28).
- Put down a match-high 18 kills in BIG EAST Championship final win over Seton Hall (Nov. 29).
- Had 15 kills and 15 digs in NCAA Tournament match vs. Oregon State (Dec. 5).
- Team is 11-0 in her career when she hits .305 or better.

2013: Freshman at Creighton

- True freshman who played all six rotations and started every match.
- Finished second on the team in digs (338) and tied for second on the team in kills (297).
- Owned nine or more kills in the last 13 matches and a double-double in nine of her last 15 contests.

More About Jess

Birthday

Jan. 12, 1995

Parents

Chris and Pat Bird

Sibling

Matt (23)

Major

Nursing

Nicknames

Bird, J. Birdy

Dream Job

Taste tester for Orange Leaf

Summer 2015 Job

Volleyball camps

Favorite Twitter Account To Follow

@PunsOffFood

Favorite Movie/TV Shows

Grey's Anatomy, One Tree Hill, She's the Man

Gameday Superstition

My nails MUST be painted

Favorite Road Trip With The Team

Nicaragua

Favorite Class & Professor at Creighton

Jean Lilly, Calculus



Jess Bird's Career Statistics

Year	MP-MS	SP	K	KPS	E	TA	Pct.	A	APS	SA	SAPS	SE	DIGS	DPS	RE	BS	BA	TOTAL	BPS	BE	BHE	PTS	PPS
2013	32-32	121	297	2.45	137	941	.170	56	0.46	19	0.16	31	338	2.79	22	7	51	58	0.48	10	3	348.5	2.88
2014	22-19	78	231	2.96	87	628	.229	16	0.21	17	0.22	14	194	2.49	14	6	33	39	0.50	4	1	270.5	3.47
Totals	54-51	199	528	2.65	224	1569	.194	72	0.36	36	0.18	45	532	2.67	36	13	84	97	0.49	14	4	619.0	3.11





Jess Bird



- Ranked second on the team with 11 double-doubles, most by a CU freshman since Allie Oelke in 2007.
- Named BIG EAST Freshman of the Week on Oct. 14 after averaging 2.86 kills, 2.29 digs and 1.00 blocks per set in wins vs. DePaul and Marquette.
- Set a school record for kills in a debut with 14 in a win over No. 13 BYU (Aug. 30).
- Added 12 digs against BYU to become first CU player to debut with a kill-dig double-double since 1994.
- Had her second double-double against No. 7 Hawai'i (Sept. 20), finishing with 10 kills and 12 digs.
- Notched a season-best 18 digs in 3-0 win vs. South Florida (Sept. 7).
- Named to All-Tournament Team at Shocker Volleyball Classic (Sept. 22).
- Had 12 kills, seven digs, five blocks and two aces on .333 hitting in 3-1 win vs. DePaul (Oct. 11).
- Collected 14 digs and had nine kills in 3-2 win vs. Xavier (Oct. 18).
- Grabbed 18 digs and added 10 kills during win vs. Butler (Oct. 20).
- Had fourth double-double of the fall in 3-1 win at DePaul (Oct. 26), finishing with 13 kills and 13 digs on .303 hitting.
- Had 15 kills to go with 10 digs vs. St. John's (Nov. 1).
- Provided third straight double-double in 3-0 sweep vs. Seton Hall, recording 10 kills and 12 digs (Nov. 3).
- Helped Creighton to a 3-1 win at Georgetown with 12 kills, 15 digs and four blocks (Nov. 9).
- Grabbed eighth double-double with season-high 16 kills and added 15 digs at Seton Hall (Nov. 16).
- Had 10 kills and season-best 22 digs vs. Xavier in BIG EAST Tourney (Nov. 29).
- Had 11 kills and 15 digs in BIG EAST Tourney final vs. Marquette (Nov. 30).
- Made NCAA Tournament debut with nine kills, six digs and season-high five blocks vs. Arkansas (Dec. 6).
- Added nine kills and 10 digs vs. No. 23 Kansas (Dec. 7).

Bennington High School

- Named First Team All-State in Class B as both a junior and senior by the *Omaha World-Herald* and *Lincoln Journal Star*.
- As a senior, named First Team All-State (all classes) by the *Lincoln Journal Star* and Second Team All-State by the *Omaha World-Herald*.
- Had 254 kills, 150 digs and 24 aces as a senior after contributing a school-record 288 kills as a junior for the Badgers.
- Also set school records for single-season hitting percentage (.400), aces (83) and in the triple jump (35'1").
- High school teams went 104-29 in four seasons, including three Eastern Midland Conference titles.
- Made it to state as both a freshman and a sophomore.



- Tabbed the nation's No. 73 recruit by PrepVolleyball.com.
- Earned four volleyball letters, two letters in dance and one in track.
- Named 2013 Bennington Athlete of the Year.
- Two-time Academic All-Conference in volleyball and once in track and was a member of the National Honor Society.
- Coached by Scott Romans and Amanda Balk in high school.
- Grew up attending Creighton camps/clinics.
- Selected Creighton over Notre Dame, Northern Iowa, Northwestern, Virginia and Colorado State.
- Cousin of Dani Bird (South Dakota School of Mines volleyball) and former college athletes Brandon Bird (Creighton baseball) and Erik Bird (Nebraska baseball).





Amanda Foje



#7 • Amanda Foje

5-5 • Junior • Defensive Specialist
Omaha, Neb. • Duchesne HS
VB Club: Nebraska Elite

Biography

Awards & Honors

2014-15 BIG EAST All-Academic Team
2014-15 Dean's List

2014: Sophomore at Creighton

- Reserve defensive and serving specialist who played in 10 matches and 14 sets.
- Owned two digs vs. both Providence (Oct. 19) and DePaul (Oct. 26) for her only four digs of the season.
- Served 15 times, including seven times vs. Providence (Oct. 19).

2013: Freshman at Creighton

- True freshman who was used as a defensive specialist and to serve.
- Had first career kill on Sept. 14 vs. No. 11 UCLA.
- Produced first career ace vs. Cal State Northridge (Sept. 13).

- First career dig came in her collegiate debut vs. Northern Colorado (Sept. 6).
- Dished first career assist on Oct. 11 vs. DePaul.
- Played in three BIG EAST matches, with final appearance coming on Nov. 24 vs. Villanova.
- Second dig came against Seton Hall (Nov. 3).

Duchesne High School

- Named Honorable Mention All-State as a senior by the *Omaha World-Herald* and the *Lincoln Journal Star*.
- Averaged 9.0 assists per set as a senior for the Cardinals, which ranked fifth-best in Class B.
- Senior-year totals were 760 assists, 79 digs, 59 kills, 37 aces and nine blocks on .250 hitting.
- Team was ranked fifth in the state in Class B as a senior, finishing 22-9 and falling in the District finals.

More About Amanda

Birthday

Nov. 17, 1994

Parents

Todd and Amy Foje

Siblings

Nathan (22) and Emily (18)

Majors

Marketing & Entrepreneurship

Nicknames

Foj, Foje or Fudge

Dream Job

Professional volleyball player

Summer 2015 Jobs

Marketing internship at The Buckle and volleyball camps

Favorite Twitter Account To Follow

@Fitness

Favorite TV Show

Grey's Anatomy

Favorite Class & Professor at Creighton

Macroeconomics with Jim Wingender

Favorite Road Trip With The Team

To Marquette for the BIG EAST Tournament

Funniest Teammate

Marysa Wilkinson



Amanda Foje's Career Statistics

Year	MP-MS	SP	K	KPS	E	TA	Pct.	A	APS	SA	SAPS	SE	DIGS	DPS	RE	BS	BA	TOTAL	BPS	BE	BHE	PTS	PPS
2013	7-0	8	1	0.12	0	1	1.000	1	0.12	1	0.12	2	2	0.25	0	0	0	0	0.00	0	0	2.0	0.25
2014	10-0	14	0	0.00	0	0	---	2	0.14	0	0.00	3	4	0.29	0	0	0	0	0.00	0	0	0.0	0.00
Totals	17-0	22	1	0.05	0	1	1.000	3	0.14	1	0.05	5	6	0.27	0	0	0	0	0.00	0	0	2.0	0.09





Amanda Foje



- As a junior, tallied 664 assists, 85 digs and 44 aces.
- Was a combined 78-41 in four years on the varsity, making state for the first time in school history as a freshman.
- Served as a team captain as a junior and senior and was named First Team All-River Cities Conference both seasons.
- Voted most improved player in 2008 and 2011 for her club team, Nebraska Elite.
- High school coaches were Katie Luther and Katy Brown, while club coaches were Tony Carrow, Steve Bymers, Korrine Schuster, Nick Schuster and Angie Lantz.

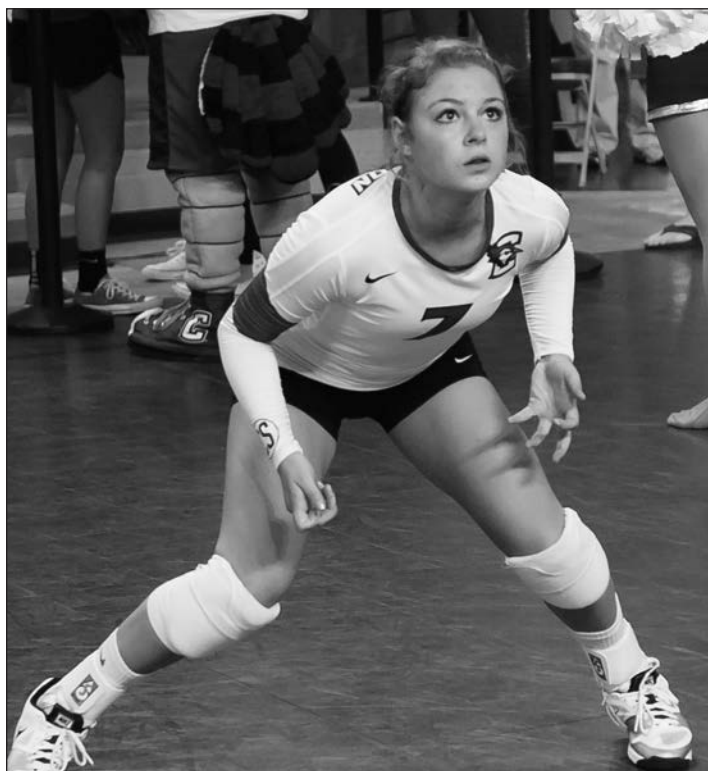



Lauren Smith



#16 • Lauren Smith

6-4 • Junior • Middle Blocker
Lincoln, Neb. • Pius X HS
VB Club: Nebraska Juniors

Biography

Awards & Honors

- 2013 AVCA All-East Region Honorable-Mention
- 2013 BIG EAST All-Tournament Team
- 2013 BIG EAST Freshman of the Week, 9/16
- 2013 BIG EAST Freshman of the Week, 11/11
- 2013 Denver Invitational All-Tournament Team
- 2013 Hampton Inn Invitational All-Tournament Team
- 2013-14 BIG EAST All-Academic Team
- 2014 BIG EAST Conference All-Tournament Team
- 2014 BIG EAST Conference Tournament MVP
- 2014 Bluejay Invitational All-Tournament Team
- 2014 Second Team All-BIG EAST Conference
- 2014-15 BIG EAST All-Academic Team
- 2014-15 Dean's List
- 2015 Preseason All-BIG EAST

- Pounded a season-best 13 kills on Sept. 20 vs. South Dakota.
- Opened the season with 10 kills and eight blocks in a win over Lipscomb (Aug. 29).
- Owned 12 matches with double-figure kills, and CU was 10-2 in those circumstances.
- Had nine kills and seven blocks in return to her hometown at No. 9 Nebraska (Sept. 17).
- Hit .692 with 10 kills in 13 swings in 3-0 win at Georgetown to start league play (Sept. 23).
- Produced 10 kills in 15 swings and hit .600 in win over Georgetown (Nov. 1).
- Had nine kills in 15 swings and hit .533 in four-set win at Xavier (Nov. 7).
- Put down 11 kills on .429 hitting in road sweep at Providence (Nov. 14).
- Owned 10 kills and eight blocks on .350 hitting as team clinched BIG EAST regular-season title at St. John's (Nov. 15).
- Had 10 kills on .600 hitting in BIG EAST Championship semifinal win vs. Xavier (Nov. 28).
- Hit .556 and had 11 kills and season-best 11 blocks in BIG EAST Championship finals win over Seton Hall (Nov. 29).
- Owned 10 matches with at least five kills and .500 hitting as a sophomore.
- Named to Bluejay Invitational All-Tournament Team.

2014: Sophomore at Creighton

- Second Team All-BIG EAST selection who was named MVP of the BIG EAST Championship.
- Started every match in 2014, extending her streak to 53 starts straight overall.
- In conference play only, led the BIG EAST with a .359 hitting percentage.
- Ranked ninth in the BIG EAST in blocks per set and fourth in hitting percentage.
- Also ranked 83rd nationally in total blocks and 120th in hitting percentage.
- Tied a BIG EAST record for a league match by hitting .857 (12-0-14) vs. Providence on Oct. 19.

More About Lauren

Birthday

Dec. 25, 1993

Parents

Craig and Cathy Smith

Majors

Marketing & Entrepreneurship

Dream Job

Ranch hand in Wyoming

Summer 2015 Adventure

Studied abroad in China

Favorite Part About Ryan Center

Atmosphere

Favorite Movie

Stand By Me

Match I'm Most Excited For

Seton Hall

Best Volleyball Memory

Winning the BIG EAST

Favorite Quote

"According to the map, we've only gone 4 inches." - Lloyd Christmas

Hobbies

Hunting, hiking, fishing

Funniest Teammate

Kenzie Crawford



Lauren Smith's Career Statistics

Year	MP-MS	SP	K	KPS	E	TA	Pct.	A	APS	SA	SAPS	SE	DIGS	DPS	RE	BS	BA	TOTAL	BPS	BE	BHE	PTS	PPS
2013	32-31	121	271	2.24	104	604	.276	5	0.04	0	0.00	0	31	0.26	0	15	125	140	1.16	6	0	348.5	2.88
2014	34-34	128	278	2.17	89	578	.327	8	0.06	0	0.00	1	62	0.48	1	10	122	132	1.03	7	1	349.0	2.73
Totals	66-65	249	549	2.20	193	1182	.301	13	0.05	0	0.00	1	93	0.37	1	25	247	272	1.09	13	1	697.5	2.80





Lauren Smith



2013: Freshman at Creighton

- Second Team All-East Region pick by the AVCA.
- Finished second on the team in blocks (140) and hitting percentage (.276) and fourth in kills (271).
- Started all but one match.
- Ranked sixth in the BIG EAST in blocks per set in all matches and sixth in league play only.
- Ranked 95th nationally in blocks per set, which was 15th-best among freshmen.
- Opened her career with All-Tournament Team accolades at the Hampton Inn Invitational (Aug. 31), becoming the second player in program history to earn All-Tourney honors after first tournament of freshman season.
- Named to All-Tournament Team at Denver Invitational.
- Made her debut with nine kills on .643 hitting in 3-1 win vs. No. 13 BYU (Aug. 30).
- Creighton volleyball's first player ever named BIG EAST Freshman of the Week (Sept. 16).
- Set a school-record by hitting .909 (10 kills, 11 swings) in 3-0 win vs. Cal State Northridge (Sept. 13).
- Turned in nine blocks in 3-1 win vs. Kansas (Sept. 10).
- Had 14 kills in 3-2 win at Wichita State (Sept. 22).
- Put down career-high 15 kills in CU's 3-1 win at Xavier (Oct. 5) while also adding eight blocks.
- Owned three of her seven blocks in fifth set of win vs. Xavier (Oct. 18).
- Had 11 kills on .500 hitting in 20 swings at DePaul (Oct. 26).
- Finished with 10 kills and six blocks vs. St. John's (Nov. 1).
- Helped CU to a 3-0 sweep at Villanova with seven kills and eight blocks (Nov. 8).
- Set CU freshman record with 12 blocks in 3-1 win at Georgetown (Nov. 9).
- Tabbed BIG EAST Freshman of the Week on Nov. 11 after averaging 2.86 blocks per set in wins at Villanova and Georgetown.
- Had 12 kills in 15 swings, hitting .733, vs. Villanova on Nov. 24.
- Had 12 kills on .360 hitting in BIG EAST Championship debut vs. Xavier (Nov. 29) and would go on to earn All-BIG EAST Tournament honors.
- Led Creighton with 12 kills in NCAA Tournament match at No. 23 Kansas (Dec. 7).



2012: Freshman at Creighton (Redshirt)

- Versatile freshman who redshirted, but was allowed to practice with MVC champion team that finished 29-4.
- Named to MVC Academic Honor Roll.

Pius X High School

- As a senior, hit .421 and had 295 kills while also adding 66 blocks for state champion team.
- Her .421 hitting percentage ranked second in Class B and fourth in the state, while her 0.6 blocks per set was tied for 14th in Class B.
- Had five kills and a block in three-set sweep vs. Grand Island Northwest in state final.
- Team finished 38-3 as a senior, with team ranked 44th nationally.
- Had 421 kills and 66 blocks while hitting .415 as a junior, when team went 28-12 and finished fourth at state.
- Named First Team All-State in Class B by the *Omaha World-Herald* as both a junior and senior.
- Her Nebraska Juniors Club Team won the open division at the USA Volleyball Junior National Tournament in the summer of 2010.
- Coached by Jake Moore at Pius X.
- One of four Pius X players who signed to play Division I volleyball, which includes Cassie Effken (Drake), Scarlett Howerter (Drake) and Lea Sack (Bradley).
- Also a standout swimmer who qualified for state four times.
- Swam the 50 free, 100 free and 200 medley relay.





Kenzie Crawford



#10 • Kenzie Crawford

5-9 • Sophomore • Setter
Grand Rapids, Mich. • Northview HS
VB Club: Michigan Volleyball Academy

Biography

Awards & Honors

2013-14 BIG EAST All-Academic Team

2014: Freshman at Creighton

- Appeared in 17 matches, including a start as a defensive specialist vs. No. 6 Southern Cal on Sept. 6.
- Is a setter by trade but saw much of her playing time as a defensive specialist.
- Dished a career-high nine assists vs. Providence on Oct. 19, seeing extensive time in the second and third sets.
- Dug a season-best 11 digs, all in the final four sets, to spark CU's 3-2 comeback victory over Northern Iowa (Sept. 5).
- Dug seven balls vs. Utah Valley on Aug. 29 in her college debut.
- Picked up kills vs. Northern Iowa (Sept. 5) and Providence (Oct. 19).
- Had an assist and three digs in road win at Providence (Nov. 14).
- Served 82 times.

- Was able to practice and travel with the team, but did not participate in any matches.
- Only action came in Blue-White scrimmage (Aug. 23), where she finished with 42 assists, 12 digs, two blocks and an ace.

Northview High School

- Honored with Northview Senior Athlete Award and as *Detroit Free Press* Senior Athlete of the Year and Ottawa-Kent Conference Female Athlete of the Year.
- Named first team all-conference in volleyball twice and basketball once.
- Named volleyball team MVP as a junior.
- Played in Champions of Character basketball All-Star Game as a senior.
- Earned three varsity letters each in volleyball and basketball.
- High school team won 41 matches in her three years on varsity.
- Club team, MVA, finished 15th in the open division of AAU Nationals in 2012, and was coached by Mayme Vliestra.
- Creighton's first volleyball player from Michigan since restarting the program in 1994.

2013: Redshirted at Creighton

- Redshirted for Creighton's 23-9 team that reached the second round of the NCAA Tournament.

More About Kenzie

Birthday

Feb. 21, 1995

Parents

Donald and Kara Crawford

Siblings

Conner (18), Kali (17)

Major

Exercise Science

Nicknames

Kenz, Kenzitha, Mac

Summer 2015 Job

Volleyball camps

Favorite Movie/TV Show

SpongeBob SquarePants

Favorite Road Trip With The Team

New York

Best Volleyball Memory

Winning the BIG EAST Tournament vs. Seton Hall

Match I'm Most Excited For

Wisconsin

Favorite Vacation Spot

Huntington Beach, Calif.

Career Aspiration

Occupational Therapist for special needs kids



Kenzie Crawford's Career Statistics

Year	MP-MS	SP	K	KPS	E	TA	Pct.	A	APS	SA	SAPS	SE	DIGS	DPS	RE	BS	BA	TOTAL	BPS	BE	BHE	PTS	PPS
2014	17-1	40	2	0.05	1	6	.167	17	0.43	0	0.00	9	63	1.58	2	0	0	0	0.00	0	0	2.0	0.05
Totals	17-1	40	2	0.05	1	6	.167	17	0.43	0	0.00	9	63	1.58	2	0	0	0	0.00	0	0	2.0	0.05





Marysa Wilkinson



More About Marysa

Birthday

Sept. 4, 1996

Parents

John and Beth Wilkinson

Siblings

Dylan (18) and Bryce (14)

Major

Psychology

Dream Job

Travel and do photography

Favorite Twitter Account To Follow

@TheFunnyVine

Favorite Movie

Divergent

Gameday Superstition

Have to wear black socks with blue jersey and white socks with white jersey

Favorite Road Trip With The Team

Milwaukee

Match I'm Most Excited For

Nebraska

Best Volleyball Memory

Winning the BIG EAST Conference Tournament!

Hobbies

Dance and sing for fun

#9 • Marysa Wilkinson

6-0 • Sophomore • Outside Hitter / Right Side Hitter

Lincoln, Neb. • Southwest HS

VB Club: Nebraska Juniors

Biography

Awards & Honors

- 2014 BIG EAST Conference All-Tournament Team
- 2014 BIG EAST Freshman of the Week, 9/15
- 2014 BIG EAST Freshman of the Week, 10/6

2014: Freshman at Creighton

- True freshman who played primarily on the right side but also saw some time in the middle.
- Named to BIG EAST Conference All-Tournament Team.
- Named BIG EAST Freshman of the Week twice, earning the honor on Sept. 15 and Oct. 6.
- Owned a season-high of 14 kills, doing so on Sept. 13 in a win over Wichita State to seal the Bluejay Invitational title.
- Became first BIG EAST freshman with 10+ kills in a road win at Marquette since 2008 when she hit .364 and had 10 kills and six digs on Oct. 4.
- Collected seven kills and four blocks in return to her hometown against No. 9 Nebraska (Sept. 17).
- Had nine kills and four blocks in road win at St. John's that clinched the BIG EAST regular-season title. (Nov. 15).
- Led team in kills for the first time when she had 13 kills on .355 hitting in BIG EAST Championship semifinal win over Xavier (Nov. 28).
- Had nine kills vs. No. 6 USC (Sept. 6), becoming CU's first true freshman with nine or more kills vs. a top-10 team since 2004.

- Owned nine kills and six blocks in BIG EAST Championship finals win over Seton Hall (Nov. 29), including consecutive kills to seal a 26-24 third set.
- Team was 7-0 when she hit .400 or better.

Southwest High School

- Four-year starter who played middle blocker her first three years of high school before moving to the outside hitter position as a senior.
- First Team All-State pick as a senior by the *Omaha World-Herald* and *Lincoln Journal Star* after finishing with 504 kills, 42 blocks and 27 aces while hitting .271.
- Second Team All-State as a sophomore and junior and Honorable Mention All-State as a freshman by the *Lincoln Journal Star*.
- Ranked fourth in Class A with 3.9 kills per set and also fourth with a .351 hitting percentage as a junior, finishing with 347 kills and 77 blocks.
- As a sophomore, led her team with 345 kills, 121 blocks and a .334 hitting percentage.
- Helped team finish 25-9 and No. 3 ranking in the state as a senior.
- Owns school records for career blocks (316), career kills (1,402) and single-season kills (504).
- Participated in basketball and track as a prep.
- Coached by Mary Schropfer in high school and Gwen Egbert in club volleyball.



Marysa Wilkinson's Career Statistics

Year	MP-MS	SP	K	KPS	E	TA	Pct.	A	APS	SA	SAPS	SE	DIGS	DPS	RE	BS	BA	TOTAL	BPS	BE	BHE	PTS	PPS
2014	33-23	119	236	1.98	78	637	.248	2	0.02	0	0.00	0	48	0.40	0	5	67	72	0.61	5	1	274.5	2.31
Totals	33-23	119	236	1.98	78	637	.248	2	0.02	0	0.00	0	48	0.40	0	5	67	72	0.61	5	1	274.5	2.31





Megan Ballenger & Samantha Bohnet



#19 • Megan Ballenger

6-1 • Freshman • Middle Blocker / Outside Hitter

Ankeny, Iowa • Ankeny HS

VB Club: All Iowa Attack

Biography

Ankeny High School

- Averaged 4.31 kills and 3.39 digs while adding 68 blocks and 53 aces as a senior.
- 2014-15 Under Armour and AVCA Honorable Mention All-American.
- Senior-year team was ranked fifth in state in final regular-season rankings, finished 35-8, and reached state tournament quarterfinals.
- Led team with 19 kills and four solo blocks while adding nine digs vs. Johnston at state tourney.
- At state tournament, ranked second in kills per set (trailing only Jaali Winters), third in blocks per set and tied for eighth in aces.
- Ranked first among all 5A players in Iowa in kills per set while ranking seventh in blocks, seventh in digs and sixth in aces.
- Played in IGCA Senior All-Star Classic.
- Three-time All-Central Iowa Metro League Elite team pick, as named by the *Des Moines Register*.

- Earned CIML All-Academic recognition all four seasons.
- Was named to *Des Moines Register* Elite Team three times, and named *Des Moines Register* Player of the Year as a sophomore and junior.
- Set a single-season school record with 514 kills a junior, when she averaged 4.85 kills and 2.92 digs per set while contributing 63 aces and 61 blocks.
- Finished prep career with school records for career kills (1,491), blocks (314), aces (197) and attack attempts (3367) while adding 1,126 digs.
- Three-time first team All-State, all-district and all-conference.
- Played club volleyball for All Iowa Attack, where she was a teammate of Jaali Winters.
- Named to USAV 16 American Division All-Tournament Team and was USAV 18 National Division Tournament MVP as her All Iowa Attack team won title both years.

More About Megan

Birthday

Nov. 8, 1996

Parents

Steve and Rachel Ballenger

Sibling

Alyssa (16)

Major

Arts & Sciences

Summer 2015 Job

Working camps

Best Volleyball Memory

Winning the USAV 18 national championship and being named MVP



#8 • Samantha Bohnet

5-7 • Freshman • Defensive Specialist

Council Bluffs, Iowa • Abraham Lincoln HS

VB Club: SWI Degree VBC

Biography

2014-15: Freshman at Creighton

- Enrolled at Creighton in the January of 2015 and practiced with the team during the spring.

Abraham Lincoln High School

- Averaged 9.32 assists, 0.54 aces and 3.01 digs per set as a senior and was named second-team all-state by the Iowa Girls Coaches Association.
- Led the state in assists, was second in aces, third in hitting percentage and sixth in digs.
- Named Council Bluffs Player of the Year and the Missouri River Conference named her Player of the Year, Setter of the Year and Senior of the Year.
- Earned All-West District honors four times and three-time selection to the Harlan Invite All-Tourney Team.
- Team finished the regular-season ranked seventh in Iowa Class 5A.

- Team finished 40-14 and reached the semifinals of the state tournament, where it fell to eventual champ Ankeny Centennial (featuring current teammate Jaali Winters) despite her 16 assists and 11 digs.
- At state tournament, was third in hitting percentage, fourth in aces and fifth in assists per set.
- Had 45 assists, nine digs and seven kills in state tournament victory over Des Moines Dowling.
- Team won the Missouri River Conference as both a junior and senior and made it to state as a freshman and senior.
- A four-time Academic All-MRC honoree, she also ranked in the top 10 percent of her class academically.
- Also participated in soccer and track.
- Coached in high school by Brittany Ridenour and Megan Wiese, and by Mark Neil and Devon Jensen on the club circuit.

More About Samantha

Birthday

April 28, 1997

Parents

Richard and Teresa Bohnet

Siblings

Christina (27), Alexandra (25), Elaina (13)

Major

Healthy Lifestyle Management

Dream Job

Wedding planner

Summer 2015 Job

Secretary at Creighton Facilities Management

Favorite Athlete

Lolo Jones





Taryn Kloth & Brittany Lawrence



#12 • Taryn Kloth

6-4 • Freshman • Outside Hitter
Sioux Falls, S.D. • O’Gorman HS
VB Club: Kairos Elite

Biography

O’Gorman High School

- Led O’Gorman to the state title as a senior while amassing 558 kills, 314 digs and 90 blocks.
- Averaged 4.40 kills, 2.74 digs, .68 blocks and 0.47 aces per set during high school career.
- Led Class AA in hitting percentage, second in kills, third in kills per set and 16th in blocks as a senior.
- Owns school records for kills in a match (31), season (558) and career (1,187), attack attempts in a season (1,116) and career (2,833) and attack percentage in a season (.418).
- Ranked 18th on PrepVolleyball.com’s Senior Aces list., believed to be South Dakota’s highest-ranked player ever, and the state’s first Top 50 player in a decade.
- South Dakota’s Gatorade Player of the Year as a senior and State Tournament MVP as a junior and senior.

- First Team All-State as a junior and senior and Second Team All-State as a sophomore.
- 2014-15 Under Armour Honorable Second-Team All-American.
- Named All-American at AAU Nationals after helping her team to a fifth-place finish.
- Had 22 kills and 17 digs in District 1AA championship game to qualify for state her senior year.
- Team won state as a junior, as she had 20 kills and 10 digs in the final.
- Also had 17 kills & 17 digs in state semifinal win, and 18 kills and 13 digs in the 2013 quarterfinals.
- Had 311 kills, 167 digs, 31 blocks and 27 aces while hitting .360 as a junior while helping team to first state title since 2002.
- Team finished fifth at state as both a freshman and sophomore.
- Coached by Mitch Linning in club volleyball and by Julie Kolbeck in high school.

More About Taryn

Birthday
April 10, 1997

Parents
Mike Kloth and Tricia Schwartz

Siblings
Sierra (19), Grant (13), Rhett (10), Braxton (7), Jack (7), Lauryn (7), Londyn (6),

Major
Business

Dream Job
Professional volleyball player

Summer 2015 Job
Coaching



#14 • Brittany Lawrence

6-4 • Freshman • Middle Blocker
North Platte, Neb. • St. Patrick’s HS
VB Club: Star Legacy

Biography

Awards & Honors

2014-15 BIG EAST All-Academic Team

2014: Redshirt at Creighton

- Practiced, but did not play while redshirting during first year on campus for a team that went 25-9 and swept BIG EAST regular-season and tourney titles.

St. Patrick’s High School

- Earned nine varsity letters in high school in volleyball (four), basketball (four) and cheer (one).
- Owns career records for kills (1,269), aces (160) and blocks (340) and single-season marks in kills (400) and blocks (117) at St. Patrick’s.
- Voted Team MVP in basketball and volleyball as a senior.
- First Team All-South Platte Valley Association three times in volleyball and twice in basket-

- ball. Also Second Team All-South Platte Valley Association Conference once each in hoops and volleyball.
- As a junior, led the Lady Irish to a 30-3 record and finished with 400 kills, 117 blocks and 49 aces for fourth-best team in state.
- Three-time Class C-2 all-state pick in volleyball.
- Named First Team All-State in Class D-1 Basketball by *Omaha World-Herald* as a senior.
- Played in Nebraska Coaches Association All-Star Volleyball Game after senior year, and was also named MVP of the Western Nebraska All-Star Volleyball Match after putting down a match-high 15 kills.
- Team was conference runner-up and district champs as a sophomore.
- Coached in high school by Shelly Byrn and Rhonda Lewis in volleyball and Nathan Stienike and Brad Braithwait in basketball.

More About Brittany

Birthday
Aug. 11, 1996

Parents
Danial and Jessica Lawrence

Siblings
Landon (13) and Sophie (10)

Major
Psychology

Dream Job
Sports or trauma psychologist

Favorite Twitter Account To Follow
@LifeHacks

Favorite Part of Ryan Center/D.J. Sokol Arena
Volleyball/Women’s Basketball lounge





Kelsey O'Connell & Jaali Winters



#3 • Kelsey O'Connell

6-3 • Freshman • Middle Blocker
Omaha, Neb. • Marian HS
VB Club: Premier Volleyball

Biography

Marian High School

- Helped Marian to back-to-back state titles as a junior and senior.
- Named First All-State in Class A as a junior by the *Lincoln Journal Star* and Second Team All-State in Class A by the *Omaha World-Herald*.
- Hit .380 with 171 kills and 37 blocks as a senior, when she was named Second Team All-State by the *Omaha World-Herald* and landed a spot on the 2014 AVCA Under Armour Watch List.
- Had 10 kills and five blocks in 2014 state title match victory against previously undefeated Papillion-La Vista, the nation's seventh-ranked team.
- As a junior, had 321 kills on .368 hitting with 52 aces.
- Had 20 kills in the state title match as a junior to help the Crusaders to their first state title since 2009.

- Earned a pair of All-Metro honors from the *Omaha World-Herald* her final two seasons.
- Coached at Marian by Rochelle Rohlf.
- Collected six letters in high school, including four in volleyball and two in track and field.
- Won Omaha Westside Kiwanis Achievement Award in 2014.
- Played in the Nebraska Coaches All-Star Game, helping her team to a five-set victory with 16 kills.
- Academically as a sophomore, won a district award on National History Day for a 10 minute video she produced about the attack on Pearl Harbor.
- Also won Scholastic Honorable Mention Awards for oil painting and self portrait in pencil.
- Attended the same high school as current senior teammates Ashley Jansen and Kate Elman.
- Mother played volleyball at Tulsa.

More About Kelsey

Birthday
January 12, 1997

Parents
Chris and Sandi O'Connell

Sibling
Ryan

Major
Undeclared

Dream Job
National Geographic photographer

Summer 2015 Job
Senior portrait photography & volleyball camps

Best Volleyball Memory
Winning state my senior year

#5 • Jaali Winters

6-2 • Freshman • Outside Hitter
Ankeny, Iowa • Centennial HS
VB Club: All Iowa Attack

Biography

Centennial High School

- 2014-15 Under Armour Third Team All-American.
- Was ranked 41st on PrepVolleyball.com's Senior Aces list.
- Team won state title with a 44-3 record her senior year, as she led all players with 15 kills and 16 digs in championship match sweep over two-time defending champ Bettendorf.
- Named MVP of the All-Tournament Team at state as a senior.
- At state tournament, led all players in kills, kills per set and serving percentage while ranking third in digs.
- Team title was the first for a girls' program in school history.
- Ranked second in the state of Iowa in kills per set (4.48), fifth in hitting percentage, eighth in aces (46) and 13th in blocks (68) as a senior.

- Owns school records for kills in a match (32), kills in a season (534 as a junior), career aces (111), career blocks (232) and career kills (1,635).
- Father, James, played basketball at Iowa and her uncle is former Creighton basketball player Adam Reid.

Ankeny High School

- Two-time First Team all-conference selection.
- Team went 30-7 as a sophomore and 29-9 her freshman season, falling in the state semifinals each time.
- Was a teammate of Megan Ballenger for two years at Ankeny High School before a new school in the city opened.
- Also was a club teammate with Ballenger on the club scene with All Iowa Attack throughout her entire high school career.



More About Jaali

Birthday
July 26, 1997

Parents
James and Kelly Winters

Siblings
Riley, Arin, Trey

Major
Undeclared

Dream Job
To be a Kardashian

Favorite Vacation Spot
Anywhere with a beach

Funniest Teammate
Kenzie Crawford



Individual Match-by-Match Summary



#1 Ashley Jansen

2012 Match-by-Match

Date	Opponent	SP	K	E	TA	Pct.	A	SA	Dig	BS-A	PTS
08-24	Central Florida	4	1	0	3	.333	1	1	10	0-0	2.0
08-25	South Florida	3	0	0	3	.000	0	1	4	0-0	1.0
08-25	Wisconsin	4	0	0	0	---	1	1	17	0-0	1.0
08-31	SYRACUSE	3	1	0	2	.500	0	1	3	0-0	2.0
09-01	#21 KANSAS ST.	3	0	1	3	-.333	2	0	12	0-0	0.0
09-01	DENVER	4	0	2	3	-.667	0	0	13	0-0	0.0
09-07	Ball State	3	0	0	0	---	0	0	3	0-0	0.0
09-08	Tulsa	4	0	0	1	.000	2	1	15	0-0	1.0
09-08	No. Colorado	3	0	0	1	.000	0	1	4	0-0	1.0
09-14	MISSOURI ST.	5	1	0	1	1.000	1	2	13	0-0	3.0
09-15	WICHITA ST.	4	0	0	2	.000	0	0	5	0-0	0.0
09-19	Kansas	5	0	1	2	-.500	2	0	13	0-0	0.0
09-22	DRAKE	2	0	0	0	---	1	0	10	0-0	0.0
09-25	SO. DAKOTA	4	0	0	0	---	1	1	9	0-0	1.0
09-28	Southern Illinois	1	0	0	0	---	0	0	3	0-0	0.0
09-29	Evansville	4	1	1	2	.000	0	3	9	0-0	4.0
10-05	NO. IOWA	Did	Not	Play							
10-06	BRADLEY	1	0	0	0	---	0	0	0	0-0	0.0
10-12	Illinois State	1	0	0	0	---	0	0	5	0-0	0.0
10-13	Indiana State	1	0	0	0	---	0	0	0	0-0	0.0
10-20	Drake	1	0	0	0	---	0	0	0	0-0	0.0
10-26	EVANSVILLE	1	0	0	0	---	0	0	2	0-0	0.0
10-27	SO. ILLINOIS	1	0	0	0	---	0	0	0	0-0	0.0
11-02	Bradley	1	0	0	0	---	0	1	0	0-0	1.0
11-03	Northern Iowa	5	0	0	0	---	0	0	1	0-0	0.0
11-09	INDIANA STATE	2	0	0	0	---	0	0	1	0-0	0.0
11-10	ILLINOIS STATE	1	0	0	0	---	0	1	0	0-0	1.0
11-16	Wichita State	4	0	0	0	---	0	0	0	0-0	0.0
11-17	Missouri State	2	0	0	0	---	0	0	1	0-0	0.0
11-23	Illinois State	2	0	0	0	---	0	0	0	0-0	0.0
11-24	Wichita State	2	0	0	0	---	0	0	0	0-0	0.0
11-30	Marquette	2	0	0	0	---	0	0	0	0-0	0.0
12-01	#11 Minnesota	3	0	0	0	---	0	0	0	0-0	0.0

2013 Match-by-Match

Date	Opponent	SP	K	E	TA	Pct.	A	SA	Dig	BS-A	PTS
08-30	#13 BYU	2	0	0	0	---	0	1	4	0-0	1.0
08-31	Bowling Green	Did	Not	Play							
09-06	N. COLORADO	2	0	0	0	---	1	0	1	0-0	0.0
09-07	USF	1	0	0	0	---	0	0	0	0-0	0.0
09-07	CALIFORNIA	1	0	0	0	---	0	0	0	0-0	0.0
09-10	KANSAS	3	0	0	0	---	0	0	1	0-0	0.0
09-13	Cal St. Northridge	2	0	0	0	---	0	1	0	0-0	1.0
09-13	Denver	3	0	0	1	.000	0	0	0	1-0	1.0
09-14	#11 UCLA	2	0	0	0	---	0	0	0	0-0	0.0
09-20	#7 Hawai'i	3	0	0	0	---	0	0	0	0-0	0.0
09-21	South Dakota	Did	Not	Play							
09-22	Wichita State	1	0	0	0	---	0	0	0	0-0	0.0
10-04	Butler	3	0	0	0	---	1	2	3	0-0	2.0
10-05	Xavier	4	0	1	5	-.200	1	0	15	0-0	0.0
10-11	DEPAUL	4	1	0	1	1.000	1	0	11	0-0	1.0
10-13	MARQUETTE	3	1	0	3	.333	1	1	6	0-0	2.0
10-18	XAVIER	5	0	2	3	-.667	1	0	7	0-0	0.0
10-20	BUTLER	4	0	0	2	.000	0	1	6	0-0	1.0
10-25	Marquette	3	0	0	4	.000	1	0	6	0-0	0.0
10-26	DePaul	4	0	0	0	---	2	0	7	0-0	0.0
11-01	ST. JOHN'S	5	0	0	2	.000	2	0	7	0-0	0.0
11-03	SETON HALL	3	0	1	2	-.500	2	1	10	0-0	1.0
11-08	Villanova	3	3	1	7	.286	29	0	5	0-1	3.5
11-09	Georgetown	4	3	2	8	.125	39	0	10	0-3	4.5
11-15	St. John's	4	0	0	5	.000	16	3	5	0-0	3.0
11-16	Seton Hall	4	4	0	4	1.000	16	0	7	0-0	4.0
11-22	GEORGETOWN	3	0	0	1	.000	2	1	8	0-0	1.0
11-24	VILLANOVA	3	0	0	3	.000	1	2	10	0-0	2.0
11-29	XAVIER	4	0	0	2	.000	3	1	10	0-0	1.0
11-30	#24 MARQUETTE	4	0	0	0	---	4	0	9	0-0	0.0
12-06	Arkansas	4	1	0	3	.333	2	0	16	0-0	1.0
12-07	#23 Kansas	4	0	0	3	.000	1	1	9	0-0	1.0

2014 Match-by-Match

Date	Opponent	SP	K	E	TA	Pct.	A	SA	Dig	BS-A	PTS
08-29	Lipscomb	4	1	0	7	.143	1	1	11	0-0	2.0
08-29	Utah Valley	3	0	0	3	.000	0	0	3	0-0	0.0
08-30	#22 Kansas	4	0	1	3	-.333	1	2	5	0-0	2.0
09-05	Northern Iowa	5	0	0	2	.000	0	0	9	0-0	0.0
09-06	#6 Southern Cal	4	2	0	7	.286	4	1	15	0-0	3.0
09-06	#16 Kentucky	3	4	1	8	.375	0	0	9	0-0	4.0
09-12	PEPPERDINE	4	0	0	3	.000	3	1	11	0-0	1.0
09-13	BOWLING GREEN	3	2	1	6	.167	3	0	6	0-0	2.0
09-13	WICHITA STATE	4	0	1	4	-.250	2	1	5	0-0	1.0
09-17	#9 Nebraska	4	0	1	3	-.333	2	0	6	0-0	0.0
09-19	#16 ILLINOIS	2	0	0	1	.000	0	0	1	0-0	0.0
09-20	SO. DAKOTA	5	0	1	3	-.333	1	1	7	0-0	1.0
09-20	COLORADO	3	1	0	2	.500	2	1	11	0-0	2.0
09-23	Georgetown	3	1	0	1	1.000	0	1	11	0-0	2.0
09-26	BUTLER	4	0	0	0	---	3	0	11	0-0	0.0
09-28	XAVIER	3	1	0	2	.500	3	1	14	0-0	2.0
10-03	DePaul	4	1	1	3	.000	1	1	3	0-0	2.0
10-04	Marquette	4	0	1	3	-.333	2	1	10	0-0	1.0
10-10	Seton Hall	5	0	0	4	.000	2	0	10	0-0	0.0
10-11	Villanova	4	0	0	1	.000	3	0	9	0-0	0.0
10-17	ST. JOHN'S	3	1	0	1	1.000	3	3	5	0-0	4.0
10-19	PROVIDENCE	3	0	0	0	---	0	1	4	0-0	1.0
10-24	MARQUETTE	4	0	0	1	.000	2	1	15	0-0	1.0
10-26	DEPAUL	3	1	0	1	1.000	0	0	3	0-0	1.0
11-01	GEORGETOWN	3	0	0	1	.000	1	4	4	0-0	4.0
11-07	Xavier	4	0	0	3	.000	3	0	17	0-0	0.0
11-08	Butler	5	1	0	1	1.000	0	2	13	0-0	3.0
11-14	Providence	3	0	0	1	.000	2	1	13	0-0	1.0
11-15	St. John's	5	0	0	0	---	3	2	6	0-0	2.0
11-21	VILLANOVA	3	0	1	2	-.500	0	2	9	0-0	2.0
11-23	SETON HALL	3	0	0	0	---	1	0	8	0-0	0.0
11-28	Xavier	4	0	0	0	---	1	3	5	0-0	3.0
11-29	Seton Hall	4	0	0	0	---	0	0	5	0-0	0.0
12-05	Oregon State	4	0	0	1	.000	4	1	14	0-0	1.0

2013 Match-by-Match

Date	Opponent	SP	K	E	TA	Pct.	A	SA	Dig	BS-A	PTS	
08-30	#13 BYU	4	11	1	33	.303	1	1	15	0-2	13.0	
08-31	Bowling Green	3	6	1	25	.200	1	0	15	0-3	7.5	
09-06	N. COLORADO	3	10	1	23	.391	0	0	3	1-3	12.5	
09-07	USF	3	8	3	31	.161	0	0	3	7	0-1	11.5
09-07	CALIFORNIA	3	8	5	23	.130	3	0	10	0-1	8.5	
09-10	KANSAS	4	9	2	31	.226	0	0	14	0-1	9.5	
09-13	Cal St. Northridge	3	6	1	14	.357	1	2	7	0-2	9.0	
09-13	Denver	5	5	3	20	.100	0	0	9	0-3	3.0	
09-14	#11 UCLA	4	12	4	31	.258	1	0	8	0-1	12.5	
09-20	#7 Hawai'i	5	7	4	31	.0097	2	0	12	0-3	8.5	
09-21	South Dakota	3	9	2	30	.233	5	1	11	0-0	10.0	
09-22	Wichita State	5	5	1	21	.190	2	0	12	0-2	6.0	
10-04	Butler	4	10	7	32	.094	1	2	6	0-1	12.5	
10-05	Xavier	4	9	4	37	.135	2	1	10	0-1	10.5	
10-11	DEPAUL	4	3	2	16	.062	4	3	9	0-3	7.5	
10-13	MARQUETTE	3	1	0	4	.250	6	0	8	0-0	1.0	
10-18	XAVIER	5	2	2	11	.000	2	0	12	0-0	2.0	
10-20	BUTLER	4	1	0	6	.167	2	0	9	0-0	1.0	
10-25	Marquette	3	5	1	17	.235	0	0	6	1-3	7.5	
10-26	DePaul	4	8	3	22	.227	1	2	3	0-4	12.0	
11-01	ST. JOHN'S	5	6	2	24	.167	2	3	10	0-3	10.5	
11-03	SETON HALL	3	7	0	18	.389	2	0	5	0-3	8.5	
11-08	Villanova	3	5	1	18	.222	2	1	3	1-3	8.5	
11-09	Georgetown	4	12	3	26	.346	0	0	5	0-5	14.5	
11-15	St. John's	4	4	4	25	.000	2	1	8	0-3	6.5	
11-16	Seton Hall	4	6	3	22	.136	2	0	11	0-2	7.0	
11-22	GEORGETOWN	3	3	1	17	.118	0	1	14	0-0	4.0	
11-24	VILLANOVA	3	4	4	19	.000	0	1	11	0-2	6.0	
11-29	XAVIER	4	4	3	21	.048	3	0	13	0-1	4.5	
11-30	#2											



Individual Match-by-Match Summary



#4 Maggie Baumert

2012 Match-by-Match (at UGA)

Date	Opponent	SP	K	E	TA	Pct.	A	SA	Dig	BS-A	PTS
08-24	GA. SOUTHERN	4	1	0	3	.333	24	0	8	0-0	1.0
08-25	TROY	3	0	0	0	---	17	2	7	0-0	2.0
08-26	GEORGIA ST.	3	0	0	1	.000	13	0	4	0-0	0.0
08-31	Fla. International	3	0	0	0	---	15	0	3	0-0	0.0
08-31	Florida A&M	3	1	0	2	.500	19	0	2	0-0	1.0
09-01	#8 Florida State	4	0	0	1	.000	13	0	5	0-0	0.0
09-07	Albany	4	0	0	1	.000	33	2	14	0-1	2.5
09-08	IPFW	4	0	0	0	---	23	1	9	0-0	0.0
09-08	Michigan State	2	0	0	0	---	3	0	0	0-0	0.0
09-14	South Carolina	3	0	0	0	---	10	2	3	0-0	2.0
09-16	Mississippi State	4	0	0	2	.000	21	0	2	0-0	0.0
09-21	ALABAMA	5	0	0	0	---	25	2	6	0-0	2.0
09-23	ARKANSAS	3	1	0	1	1.000	10	1	3	0-0	2.0
09-30	Missouri	3	0	0	2	.000	7	0	4	0-0	0.0
10-03	LSU	5	1	0	1	1.000	27	0	5	0-0	1.0
10-07	Tennessee	5	0	0	0	---	23	0	7	0-0	0.0
10-12	AUBURN	3	0	0	0	---	11	0	5	0-0	0.0
10-14	Ole Miss	5	0	0	0	---	17	2	10	0-0	2.0
10-16	GEORGIA TECH	4	0	0	0	---	15	0	3	0-0	0.0
10-21	Alabama	3	0	0	0	---	17	3	1	0-0	3.0
10-24	MISSOURI	3	0	0	0	---	16	0	8	0-0	0.0
10-28	KENTUCKY	5	1	0	1	1.000	24	0	6	0-0	1.0
11-02	#13 Florida	3	0	0	0	---	13	0	8	0-0	0.0
11-04	Auburn	4	0	0	0	---	16	0	6	0-0	0.0
11-09	LSU	4	0	0	0	---	25	1	7	0-0	1.0
11-11	TEXAS A&M	5	0	0	0	---	26	0	4	0-0	0.0
11-16	Arkansas	4	0	0	0	---	23	0	3	0-0	0.0
11-18	Kentucky	4	0	0	0	---	17	0	5	0-0	0.0
11-21	MISSISSIPPI ST.	3	0	0	0	---	18	1	7	0-0	1.0
11-23	#15 FLORIDA	3	0	0	0	---	8	0	2	0-0	0.0

2013 Match-by-Match (at UGA)

Date	Opponent	SP	K	E	TA	Pct.	A	SA	Dig	BS-A	PTS
08-30	LIPSCOMB	3	0	0	0	---	13	0	1	0-0	0.0
08-31	TCU	3	0	0	0	---	17	0	9	0-0	0.0
08-31	FURMAN	3	1	0	1	1.000	16	1	5	0-0	2.0
09-06	Southern Miss	3	0	0	0	---	20	2	3	0-0	2.0
09-07	#10 Nebraska	3	1	0	1	1.000	14	0	5	0-0	1.0
09-10	Georgia Southern	3	0	0	1	.000	12	0	5	0-0	0.0
09-13	NORTH FLORIDA	4	1	0	1	1.000	15	0	7	0-0	1.0
09-14	LOUISIANA	3	0	0	0	---	9	0	10	0-0	0.0
09-14	UNC-GREENSBORO	4	0	0	0	---	15	0	1	0-0	0.0
09-20	Kansas	3	0	0	0	---	15	0	5	0-0	0.0
09-21	N. Dakota State	3	0	0	0	---	13	1	13	0-0	1.0
09-21	Notre Dame	4	0	0	0	---	19	0	10	0-0	0.0
09-27	LSU	5	0	0	0	---	27	1	11	0-1	1.5
09-29	Texas A&M	3	0	0	0	---	14	0	6	0-0	0.0
10-04	TENNESSEE	3	0	0	0	---	13	0	7	0-1	0.5
10-06	OLE MISS	5	0	0	0	---	20	0	8	0-0	0.0
10-11	South Carolina	3	0	0	0	---	14	2	4	0-0	2.0
10-13	#2 Florida	3	0	0	0	---	10	0	3	0-0	0.0
10-18	#18 Missouri	4	0	0	0	---	23	0	8	0-0	0.0
10-20	Arkansas	4	0	0	0	---	23	0	9	0-0	0.0
10-23	#15 KENTUCKY	5	0	0	0	---	23	0	11	0-0	0.0
10-25	ALABAMA	4	0	0	0	---	20	0	5	0-0	0.0
10-27	MISSISSIPPI ST.	5	0	0	1	.000	24	1	14	0-0	1.0
11-03	Tennessee	4	0	0	0	---	15	2	2	0-0	2.0
11-08	LSU	5	0	0	1	.000	21	1	10	0-0	1.0
11-10	S. CAROLINA	3	0	1	1	-1.000	14	0	0	0-0	0.0
11-15	Ole Miss	5	0	0	0	---	23	0	8	0-0	0.0
11-17	Mississippi St.	4	0	0	0	---	26	2	7	0-0	2.0
11-24	TEXAS A&M	5	0	0	0	---	19	1	11	0-0	1.0
11-27	AUBURN	4	0	0	0	---	23	0	3	0-0	0.0
11-29	KENNESAW ST.	3	1	0	1	1.000	15	0	5	0-0	1.0
12-06	American	3	0	0	0	---	7	0	3	0-0	0.0

2014 Match-by-Match (at CU)

Date	Opponent	SP	K	E	TA	Pct.	A	SA	Dig	BS-A	PTS
08-29	Lipscomb	4	0	0	1	.000	28	0	9	0-0	0.0
08-29	Utah Valley	3	0	0	0	---	16	0	8	0-0	0.0
08-30	#22 Kansas	4	0	0	1	.000	20	0	2	0-0	0.0
09-05	Northern Iowa	5	7	3	18	.222	54	1	4	1-3	10.5
09-06	#6 Southern Cal	4	4	1	10	.300	34	2	11	0-0	6.0
09-06	#16 Kentucky	3	2	2	6	.000	37	0	8	0-1	2.5
09-12	PEPPERDINE	4	3	2	11	.091	50	1	10	0-2	5.0
09-13	BOWLING GREEN	3	4	1	6	.500	29	1	7	0-2	2.0
09-13	WICHITA STATE	4	6	0	9	.667	49	1	7	0-3	3.0
09-17	#9 Nebraska	4	2	4	9	-.222	39	1	9	0-6	6.0

09-19	#16 ILLINOIS	4	3	2	9	.111	43	0	9	0-4	5.0
09-20	SO. DAKOTA	5	1	1	12	.000	62	1	8	1-2	4.0
09-20	COLORADO	3	3	0	7	.375	32	0	5	0-4	5.0
09-23	Georgetown	3	1	1	3	.000	35	1	3	0-2	3.0
09-26	BUTLER	4	2	0	3	.667	52	0	14	0-2	3.0
09-28	XAVIER	3	3	0	4	.750	34	1	4	0-0	4.0
10-03	DePaul	4	3	0	6	.500	36	1	7	0-1	4.5
10-04	Marquette	4	9	1	17	.471	42	1	12	0-10	15.0
10-10	Seton Hall	5	3	1	7	.286	47	0	15	0-7	6.5
10-11	Villanova	4	5	1	11	.364	47	0	8	0-1	5.5
10-17	ST. JOHN'S	1	0	0	0	---	2	0	1	0-0	0.0
10-19	PROVIDENCE	Did	Not	Play							
10-24	MARQUETTE	2	0	3	4	-.750	19	1	6	0-0	1.0
10-26	DEPAUL	1	0	0	0	---	4	0	0	0-0	0.0
11-01	GEORGETOWN	1	0	0	0	---	2	0	0	0-0	0.0
11-07	Xavier	1	0	0	0	---	3	0	1	0-0	0.0
11-08	Butler	5	3	4	14	-.071	55	0	10	1-4	6.0
11-14	Providence	2	0	0	2	.000	20	0	1	0-0	0.0
11-15	St. John's	2	1	0	1	1.000	10	0	1	0-1	1.5
11-21	VILLANOVA	1	2	0	3	.667	1	0	0	1-0	3.0
11-23	SETON HALL	2	0	0	1	.000	11	0	0	0-0	0.0
11-28	Xavier	4	3	1	12	.167	40	1	13	0-3	5.5
11-29	Seton Hall	4	1	0	4	.250	54	0	15	0-3	2.5
12-05	Oregon State	4	1	2	7	-.143	47	2	16	1-2	5.0

#7 Amanda Foje

2013 Match-by-Match

Date	Opponent	SP	K	E	TA	Pct.	A	SA	Dig	BS-A	PTS
08-30	#13 BYU	Did	Not	Play							
08-31	Bowling Green	Did	Not	Play							
09-06	N. COLORADO	1	0	0	0	---	0	0	1	0-0	0.0
09-07	USF	1	0	0	0	---	0	0	0	0-0	0.0
09-07	CALIFORNIA	Did	Not	Play							
09-10	KANSAS	Did	Not	Play							
09-13	Cal St. Northridge	1	0	0	0	---	0	1	0	0-0	1.0
09-13	Denver	Did	Not	Play							
09-14	#11 UCLA	2	1	0	1	1.000	0	0	0	0-0	1.0
09-20	#7 Hawai'i	Did	Not	Play							
09-21	South Dakota	Did	Not	Play							
09-22	Wichita State	Did	Not	Play							
10-04	Butler	Did	Not	Play							
10-05	Xavier	Did	Not	Play							
10-11	DEPAUL	1	0	0	0	---	1	0	0	0-0	0.0
10-13	MARQUETTE	Did	Not	Play							
10-18	XAVIER	Did	Not	Play							
10-20	BUTLER	Did	Not	Play							
10-25	Marquette	Did	Not	Play							
10-26	DePaul	Did	Not	Play							
11-01	ST. JOHN'S	Did	Not	Play							
11-03	SETON HALL	1	0	0	0	---	0	0	1	0-0	0.0
11-08	Villanova	Did	Not	Play							
11-09	Georgetown	Did	Not	Play							
11-15	St. John's	Did	Not	Play							
11-16	Seton Hall	Did	Not	Play							



Amanda Foje

11-22	GEORGETOWN	Did	Not	Play							
11-24	VILLANOVA	1	0	0	0	---	0	0	0	0-0	0.0
11-29	XAVIER	Did	Not	Play							
11-30	#24 MARQUETTE	Did	Not	Play							
12-06	Arkansas	Did	Not	Play							
12-07	#23 Kansas	Did	Not	Play							

2014 Match-by-Match

Date	Opponent	SP	K	E	TA	Pct.	A	SA	Dig	BS-A	PTS
08-29	Lipscomb	Did	Not	Play							



Individual Match-by-Match Summary



#10 Kenzie Crawford

2014 Match-by-Match

Date	Opponent	SP	K	E	TA	Pct.	A	SA	Dig	BS-A	PTS
08-29	Lipscomb	Did	Not	Play							
08-29	Utah Valley	2	0	0	0	---	1	0	7	0-0	0.0
08-30	#22 Kansas	Did	Not	Play							
09-05	Northern Iowa	4	1	0	1	1.000	0	0	11	0-0	1.0
09-06	#6 Southern Cal	4	0	0	1	.000	1	0	7	0-0	0.0
09-06	#16 Kentucky	3	0	0	0	---	1	0	9	0-0	0.0
09-12	PEPPERDINE	2	0	0	0	---	0	0	1	0-0	0.0
09-13	BOWLING GREEN	Did	Not	Play							
09-13	WICHITA STATE	3	0	0	0	---	1	0	9	0-0	0.0
09-17	#9 Nebraska	Did	Not	Play							
09-19	#16 ILLINOIS	3	0	0	0	---	1	0	9	0-0	0.0
09-20	SO. DAKOTA	2	0	0	0	---	0	0	3	0-0	0.0
09-20	COLORADO	Did	Not	Play							
09-23	Georgetown	Did	Not	Play							
09-26	BUTLER	Did	Not	Play							
09-28	XAVIER	1	0	0	0	---	1	0	0	0-0	0.0
10-03	DePaul	2	0	0	0	---	0	0	2	0-0	0.0
10-04	Marquette	Did	Not	Play							
10-10	Seton Hall	Did	Not	Play							
10-11	Villanova	2	0	0	0	---	0	0	2	0-0	0.0
10-17	ST. JOHN'S	Did	Not	Play							
10-19	PROVIDENCE	3	1	1	2	.000	9	0	0	0-0	1.0
10-24	MARQUETTE	Did	Not	Play							
10-26	DEPAUL	2	0	0	0	---	0	0	0	0-0	0.0
11-01	GEORGETOWN	2	0	0	0	---	1	0	0	0-0	0.0
11-07	Xavier	1	0	0	0	---	0	0	0	0-0	0.0
11-08	Butler	Did	Not	Play							
11-14	Providence	2	0	0	2	.000	1	0	3	0-0	0.0
11-15	St. John's	Did	Not	Play							
11-21	VILLANOVA	2	0	0	0	---	0	0	0	0-0	0.0
11-23	SETON HALL	Did	Not	Play							
11-28	Xavier	Did	Not	Play							
11-29	Seton Hall	Did	Not	Play							
12-05	Oregon State	Did	Not	Play							

#11 Kate Elman

2012 Match-by-Match

Date	Opponent	SP	K	E	TA	Pct.	A	SA	Dig	BS-A	PTS
08-24	Central Florida	4	1	0	2	.500	4	1	22	0-0	2.0
08-25	South Florida	3	0	0	0	---	5	2	12	0-0	2.0
08-25	Wisconsin	4	0	0	1	.000	5	0	22	0-0	0.0
08-31	SYRACUSE	3	0	0	1	.000	1	2	14	0-0	2.0
09-01	#21 KANSAS ST.	3	0	0	3	.000	2	0	10	0-0	0.0
09-01	DENVER	4	0	0	0	---	1	3	20	0-0	0.0
09-07	Ball State	3	1	0	1	1.000	6	0	11	0-0	1.0
09-08	Tulsa	4	0	0	0	---	4	0	17	0-0	0.0
09-08	No. Colorado	3	0	1	1	-1.000	3	1	15	0-0	1.0
09-14	MISSOURI ST.	5	1	0	5	.200	1	2	16	0-0	3.0
09-15	WICHITA ST.	4	0	1	2	-.500	2	1	19	0-0	1.0
09-19	Kansas	5	0	0	2	.000	3	0	21	0-0	0.0
09-22	DRAKE	3	0	0	1	.000	2	0	14	0-0	0.0
09-25	SO. DAKOTA	4	0	0	1	.000	6	0	18	0-0	0.0
09-28	Southern Illinois	4	0	0	0	---	1	0	20	0-0	0.0
09-29	Evansville	4	1	0	2	.500	0	3	27	0-0	4.0
10-05	NO. IOWA	4	0	0	0	---	4	0	25	0-0	0.0
10-06	BRADLEY	4	0	0	1	.000	3	3	18	0-0	3.0
10-12	Illinois State	3	0	0	1	.000	1	2	22	0-0	2.0
10-13	Indiana State	3	0	0	1	.000	1	0	11	0-0	0.0
10-20	Drake	3	0	0	0	---	3	1	22	0-0	1.0
10-26	EVANSVILLE	3	0	0	1	.000	3	0	25	0-0	0.0
10-27	SO. ILLINOIS	4	0	0	0	---	1	1	18	0-0	1.0
11-02	Bradley	4	1	0	1	1.000	2	2	25	0-0	3.0
11-03	Northern Iowa	5	0	0	0	---	2	0	21	0-0	0.0
11-09	INDIANA STATE	3	0	0	0	---	1	1	14	0-0	1.0
11-10	ILLINOIS STATE	4	0	0	0	---	1	0	23	0-0	0.0
11-16	Wichita State	5	0	0	0	---	7	2	35	0-0	2.0
11-17	Missouri State	5	0	0	1	.000	0	1	27	0-0	1.0
11-23	Illinois State	4	0	0	1	.000	3	1	16	0-0	1.0
11-24	Wichita State	3	0	0	0	---	4	0	14	0-0	0.0
11-30	Marquette	3	0	0	0	---	0	2	14	0-0	2.0
12-01	#11 Minnesota	4	0	0	0	---	3	0	9	0-0	0.0

* Denotes match started

2013 Match-by-Match

Date	Opponent	SP	K	E	TA	Pct.	A	SA	Dig	BS-A	PTS
08-30	#13 BYU	4	0	0	0	---	8	2	15	0-0	2.0
08-31	Bowling Green	3	0	0	0	---	2	1	11	0-0	1.0
09-06	N. COLORADO	3	0	0	0	---	7	0	20	0-0	0.0
09-07	USF	3	0	0	1	.000	2	0	10	0-0	0.0
09-07	CALIFORNIA	3	0	0	1	.000	3	1	9	0-0	1.0
09-10	KANSAS	4	0	0	0	---	0	0	19	0-0	0.0
09-13	Cal St. Northridge	3	0	0	0	---	0	0	8	0-0	0.0
09-13	Denver	5	0	1	1	-1.000	7	0	17	0-0	0.0
09-14	#11 UCLA	4	0	0	0	---	3	1	9	0-0	1.0
09-20	#7 Hawai'i	5	0	0	1	.000	0	0	19	0-0	0.0
09-21	South Dakota	3	0	0	0	---	1	0	13	0-0	0.0
09-22	Wichita State	5	1	0	1	1.000	5	2	13	0-0	3.0
10-04	Butler	4	0	0	0	---	1	0	11	0-0	0.0
10-05	Xavier	4	0	0	0	---	9	0	20	0-0	0.0
10-11	DEPAUL	4	0	0	0	---	6	3	13	0-0	3.0
10-13	MARQUETTE	3	0	0	1	.000	2	1	10	0-0	1.0
10-18	XAVIER	5	0	0	0	---	2	0	20	0-0	0.0
10-20	BUTLER	4	0	0	0	---	2	3	18	0-0	3.0
10-25	Marquette	3	0	1	2	-.500	3	1	15	0-0	1.0
10-26	DePaul	4	0	0	0	---	4	0	16	0-0	0.0
11-01	ST. JOHN'S	5	0	2	2	-1.000	4	0	12	0-0	0.0
11-03	SETON HALL	3	0	0	0	---	2	1	19	0-0	1.0
11-08	Villanova	3	0	0	0	---	1	0	11	0-0	0.0
11-09	Georgetown	4	0	0	0	---	1	1	24	0-0	1.0
11-15	St. John's	4	0	0	0	---	2	0	18	0-0	0.0
11-16	Seton Hall	4	0	0	0	---	2	0	25	0-0	0.0
11-22	GEORGETOWN	3	0	0	0	---	1	2	11	0-0	2.0
11-24	VILLANOVA	3	0	0	0	---	0	1	18	0-0	1.0
11-29	XAVIER	4	0	0	0	---	2	1	24	0-0	1.0
11-30	#24 MARQUETTE	4	0	0	0	---	4	1	21	0-0	1.0
12-06	Arkansas	4	0	0	0	---	1	2	14	0-0	2.0
12-07	#23 Kansas	4	0	0	0	---	1	0	22	0-0	0.0

2014 Match-by-Match

Date	Opponent	SP	K	E	TA	Pct.	A	SA	Dig	BS-A	PTS
08-29	Lipscomb	4	0	0	0	---	3	1	27	0-0	1.0
08-29	Utah Valley	3	0	0	0	---	2	1	10	0-0	1.0
08-30	#22 Kansas	4	0	0	0	---	1	1	26	0-0	1.0
09-05	Northern Iowa	5	0	1	2	-.500	4	1	24	0-0	1.0
09-06	#6 Southern Cal	4	0	0	0	---	1	0	15	0-0	0.0
09-06	#16 Kentucky	3	0	0	0	---	2	2	17	0-0	2.0
09-12	PEPPERDINE	4	0	0	0	---	1	1	12	0-0	1.0
09-13	BOWLING GREEN	3	0	0	0	---	2	0	8	0-0	0.0
09-13	WICHITA STATE	4	0	0	0	---	3	2	19	0-0	2.0
09-17	#9 Nebraska	4	0	0	1	.000	3	0	10	0-0	0.0
09-19	#16 ILLINOIS	4	0	0	0	---	3	0	26	0-0	0.0
09-20	SO. DAKOTA	5	0	1	3	-.333	1	1	21	0-0	1.0
09-20	COLORADO	3	0	0	0	---	4	0	6	0-0	0.0
09-23	Georgetown	3	0	0	0	---	3	0	6	0-0	0.0
09-26	BUTLER	4	0	0	0	---	5	0	30	0-0	0.0
09-28	XAVIER	3	0	0	1	.000	1	0	12	0-0	0.0
10-03	DePaul	4	0	0	0	---	4	4	15	0-0	4.0
10-04	Marquette	4	0	0	0	---	6	0	27	0-0	0.0
10-10	Seton Hall	5	0	0	0	---	2	1	27	0-0	1.0
10-11	Villanova	4	0	0	0	---	2	1	23	0-0	1.0
10-17	ST. JOHN'S	3	0	0	0	---	2	0	5	0-0	0.0
10-19	PROVIDENCE	3	0	0	0	---	2	1	7	0-0	1.0
10-24	MARQUETTE	2	0	0	0	---	0	0	8	0-0	0.0
10-26	DEPAUL	Did	Not	Play							Injured
11-01	GEORGETOWN	Did	Not	Play							Injured
11-07	Xavier	Did	Not	Play							Injured
11-08	Butler	Did	Not	Play							Injured
11-14	Providence	Did	Not	Play							Injured
11-15	St. John's	Did	Not	Play							Injured
11-21	VILLANOVA	Did	Not	Play							Injured
11-23	SETON HALL	Did	Not	Play							Injured
11-28	Xavier	Did	Not	Play							Injured
11-29	Seton Hall	1	0	0	0	---	0	0	0	0-0	0.0
12-05	Oregon State	4	0	0	0	---	3	1	13	0-0	1.0





Individual Match-by-Match Summary



10-10 Seton Hall	5	16	14	53	.038	0	2	13	0-1	18.5
10-11 Villanova	4	12	6	37	.162	2	2	6	0-2	15.0
10-17 ST. JOHN'S	3	13	1	21	.571	1	2	2	0-1	15.5
10-19 PROVIDENCE	2	3	0	7	.429	0	0	3	0-0	3.0
10-24 MARQUETTE	4	11	4	34	.206	1	0	12	0-2	12.0
10-26 DEPAUL	3	8	4	20	.200	1	1	13	1-1	10.5
11-01 GEORGETOWN	3	7	2	21	.238	0	2	8	1-0	10.0
11-07 Xavier	4	9	8	36	.028	0	0	11	0-2	10.0
11-08 Butler	5	22	5	42	.405	2	1	23	0-1	23.5
11-14 Providence	3	12	1	20	.550	0	0	11	0-1	12.5
11-15 St. John's	5	10	5	36	.139	1	2	13	1-1	12.5
11-21 VILLANOVA	3	10	1	24	.375	2	3	8	1-1	14.5
11-23 SETON HALL	3	11	5	34	.176	2	0	8	0-2	12.0
11-28 Xavier	4	10	5	40	.125	2	0	11	0-1	10.5
11-29 Seton Hall	4	18	6	47	.255	0	0	8	1-5	21.5
12-05 Oregon State	4	15	5	40	.250	0	0	15	0-1	15.0

#16 Lauren Smith

2013 Match-by-Match

Date	Opponent	SP	K	E	TA	Pct.	A	SA	Dig	BS-A	PTS
08-30 #13 BYU	4	9	0	14	.643	0	0	0	1-3	11.5	
08-31 Bowling Green	3	9	1	18	.444	0	0	2	0-1	9.5	
09-06 N. COLORADO	3	3	0	9	.333	0	0	1	0-2	4.0	
09-07 USF	3	8	3	15	.333	0	0	0	0-3	9.5	
09-07 CALIFORNIA	3	5	3	13	.154	1	0	1	0-1	5.5	
09-10 KANSAS	4	10	4	19	.316	0	0	3	0-9	14.5	
09-13 Cal St. Northridge	3	10	0	11	.909	0	0	0	0-5	12.5	
09-13 Denver	5	13	4	26	.346	0	0	0	1-4	16.0	
09-14 #11 UCLA	4	7	4	13	.231	0	0	0	0-4	9.0	
09-20 #7 Hawai'i	5	10	2	23	.348	1	0	1	2-3	13.5	
09-21 South Dakota	3	5	2	11	.273	0	0	0	1-2	7.0	
09-22 Wichita State	5	14	4	26	.385	0	0	1	0-6	17.0	
10-04 Butler	4	7	3	16	.250	0	0	4	0-3	8.5	
10-05 Xavier	4	15	3	31	.387	0	0	0	0-8	19.0	
10-11 DEPAUL	4	9	6	25	.120	0	0	1	1-2	11.0	
10-13 MARQUETTE	3	8	3	18	.278	0	0	0	0-5	10.5	
10-18 XAVIER	5	5	4	20	.050	0	0	3	0-7	8.5	
10-20 BUTLER	4	9	6	24	.125	0	0	1	1-1	10.5	
10-25 Marquette	3	4	4	14	.000	0	0	2	0-4	6.0	
10-26 DePaul	4	11	1	20	.500	1	0	0	0-3	12.5	
11-01 ST. JOHN'S	5	10	6	21	.190	0	0	1	2-4	14.0	
11-03 SETON HALL	3	6	2	15	.267	1	0	1	0-2	7.0	
11-08 Villanova	3	7	1	14	.429	0	0	0	1-7	8.0	
11-09 Georgetown	4	3	7	19	.211	0	0	1	1-11	9.5	
11-15 St. John's	4	6	4	13	.154	0	0	2	1-5	9.5	
11-16 Seton Hall	4	6	5	18	.056	0	0	1	0-5	8.5	
11-22 GEORGETOWN	3	10	4	19	.316	0	0	0	1-0	11.0	
11-24 VILLANOVA	3	12	1	15	.733	0	0	1	0-3	13.5	
11-29 XAVIER	4	12	3	25	.360	0	0	1	0-1	12.5	
11-30 #24 MARQUETTE	4	11	3	31	.258	1	0	1	1-3	13.5	
12-06 Arkansas	4	5	4	17	.059	0	0	0	1-5	8.5	
12-07 #23 Kansas	4	12	7	31	.161	0	0	2	0-3	13.5	

2014 Match-by-Match

Date	Opponent	SP	K	E	TA	Pct.	A	SA	Dig	BS-A	PTS
08-29 Lipscomb	4	10	6	25	.160	0	0	2	1-7	14.5	
08-29 Utah Valley	3	6	3	14	.214	0	0	2	0-4	8.0	
08-30 #22 Kansas	4	6	6	19	.000	1	0	2	1-1	7.5	
09-05 Northern Iowa	5	9	3	20	.300	0	0	1	0-2	10.0	
09-06 #6 Southern Cal	4	7	2	15	.333	0	0	1	0-3	8.5	
09-06 #16 Kentucky	3	11	4	19	.368	0	0	3	1-3	13.5	
09-12 PEPPERDINE	4	11	1	20	.500	0	0	3	1-4	14.0	
09-13 BOWLING GREEN	3	6	3	14	.214	1	0	0	0-3	7.5	
09-13 WICHITA STATE	4	5	2	11	.273	0	0	5	0-5	7.5	
09-17 #9 Nebraska	4	9	6	22	.136	0	0	2	0-7	12.5	
09-19 #16 ILLINOIS	4	6	4	22	.091	0	0	2	0-3	7.5	
09-20 SO. DAKOTA	5	13	4	25	.360	0	0	3	1-1	14.5	
09-20 COLORADO	3	5	0	7	.714	1	0	0	2-3	8.5	
09-23 Georgetown	3	10	1	13	.692	0	0	1	0-3	11.5	
09-26 BUTLER	4	9	4	22	.227	0	0	2	0-7	12.5	
09-28 XAVIER	3	7	4	18	.167	0	0	0	0-3	8.5	
10-03 DePaul	4	7	0	12	.583	0	0	0	0-5	9.5	
10-04 Marquette	4	2	4	11	.182	0	0	1	0-4	4.0	
10-10 Seton Hall	5	6	4	18	.111	0	0	1	0-7	9.5	
10-11 Villanova	4	11	3	24	.333	0	0	2	0-3	12.5	
10-17 ST. JOHN'S	3	4	2	11	.182	0	0	4	0-2	5.0	
10-19 PROVIDENCE	3	12	0	14	.857	0	0	2	1-5	15.5	
10-24 MARQUETTE	4	10	6	23	.174	1	0	1	1-3	12.5	
10-26 DEPAUL	3	8	2	12	.500	1	0	5	0-3	9.5	
11-01 GEORGETOWN	3	10	1	15	.600	0	0	0	0-1	10.5	

11-07 Xavier	4	9	1	15	.533	0	0	3	0-3	10.5
11-08 Butler	5	9	1	21	.381	1	0	3	0-0	9.0
11-14 Providence	3	11	2	21	.429	0	0	2	1-1	12.5
11-15 St. John's	5	10	3	20	.350	0	0	1	0-8	14.0
11-21 VILLANOVA	3	2	1	6	.167	1	0	1	0-1	2.5
11-23 SETON HALL	3	7	1	14	.429	0	0	1	0-3	8.5
11-28 Xavier	4	10	1	15	.600	0	0	3	0-0	10.0
11-29 Seton Hall	4	11	1	18	.556	1	0	0	0-11	16.5
12-05 Oregon State	4	9	3	22	.273	0	0	3	0-3	10.5

#17 Lizzy Stivers

2012 Match-by-Match

Date	Opponent	SP	K	E	TA	Pct.	A	SA	Dig	BS-A	PTS
08-24 Central Florida	4	0	0	0	---	0	0	0	0-0	0.0	
08-25 South Florida	3	0	0	0	---	0	2	1	0-0	0.0	
08-25 Wisconsin	4	0	0	0	---	1	1	2	0-0	1.0	
08-31 SYRACUSE	3	0	0	0	---	2	1	1	0-0	0.0	
09-01 #21 KANSAS ST.	3	0	0	1	.000	0	0	2	0-0	0.0	
09-01 DENVER	4	0	0	0	---	0	0	2	0-0	0.0	
09-07 Ball State	3	0	0	1	.000	0	0	0	0-0	0.0	
09-08 Tulsa	3	0	0	0	---	0	0	1	0-0	0.0	
09-08 No. Colorado	3	0	0	0	---	0	2	2	0-0	2.0	
09-14 MISSOURI ST.	5	0	0	0	---	0	0	2	0-0	0.0	
09-15 WICHITA ST.	Did	Not	Play								
09-19 Kansas	2	0	0	0	---	0	0	0	0-0	0.0	
09-22 DRAKE	Did	Not	Play						Sick		
09-25 SO. DAKOTA	3	0	0	0	---	0	2	1	0-0	2.0	
09-28 Southern Illinois	1	0	0	0	---	0	0	0	0-0	0.0	
09-29 Evansville	3	0	0	0	---	1	0	3	0-0	0.0	
10-05 NO. IOWA	3	0	0	0	---	0	3	1	0-0	3.0	
10-06 BRADLEY	3	0	0	0	---	0	0	0	0-0	0.0	
10-12 Illinois State	2	0	0	0	---	0	0	1	0-0	0.0	
10-13 Indiana State	3	0	0	0	---	0	0	1	0-0	0.0	
10-20 Drake	3	0	0	0	---	0	0	0	0-0	0.0	
10-26 EVANSVILLE	3	0	0	0	---	0	0	0	0-0	0.0	
10-27 SO. ILLINOIS	3	0	0	0	---	0	0	0	0-0	0.0	
11-02 Bradley	1	0	0	0	---	0	0	0	0-0	0.0	
11-03 Northern Iowa	1	0	0	0	---	0	0	0	0-0	0.0	
11-09 INDIANA STATE	3	0	0	0	---	0	1	0	0-0	1.0	
11-10 ILLINOIS STATE	2	0	0	0	---	0	1	0	0-0	1.0	
11-16 Wichita State	3	0	0	0	---	0	0	0	0-0	0.0	
11-17 Missouri State	3	0	0	0	---	0	2	1	0-0	2.0	
11-23 Illinois State	2	0	0	0	---	0	0	0	0-0	0.0	
11-24 Wichita State	1	0	0	0	---	0	0	0	0-0	0.0	
11-30 Marquette	2	0	0	0	---	0	0	0	0-0	0.0	
12-01 #11 Minnesota	2	0	0	0	---	0	0	0	0-0	0.0	

2013 Match-by-Match

Date	Opponent	SP	K	E	TA	Pct.	A	SA	Dig	BS-A	PTS
08-30 #13 BYU	4	0	0	0	---	0	1	2	0-0	1.0	
08-31 Bowling Green	3	0	0	0	---	0	1	0	0-0	1.0	
09-06 N. COLORADO	3	0	0	0	---	0	1	2	0-0	1.0	
09-07 USF	3	0	0	0	---	0	0	0	0-0	0.0	
09-07 CALIFORNIA	2	0	0	0	---	0	0	0	0-0	0.0	
09-10 KANSAS	4	0	0	0	---	1	2	4	0-0	2.0	
09-13 Cal St. Northridge	3	0	1	1	-1.000	0	1	2	0-0	1.0	
09-13 Denver	5	0	0	0	---	0	1	3	0-0	1.0	
09-14 #11 UCLA	4	0	0	0	---	0	2	0	0-0	2.0	
09-20 #7 Hawai'i	5	0	0	0	---	0	3	1	0-0	3.0	
09-21 South Dakota	3	0	0	1	.000	0	0	4	0-0	0.0	
09-22 Wichita State	5	0	0	0	---	0	2	0	0-0	2.0	
10-04 Butler	4	0	0	0	---	0	0	0	0-0	0.0	
10-05 Xavier	3	0	0	0	---	0	0	1	0-0	0.0	
10-11 DEPAUL	4	0	0	0	---	0	0	0	0-0	2.0	
10-13 MARQUETTE	3	0	0	0	---	0	1	0	0-0	1.0	
10-18 XAVIER	4	0	0	0	---	0	0	1	0-0	0.0	
10-20 BUTLER	4	0	0	0	---	1	0	1	0-0	0.0	
10-25 Marquette	2	0	0	0	---	0	0	0	0-0	0.0	
10-26 DePaul											



Opponents



Arkansas Razorbacks

Creighton Classic
Sept. 18 • Omaha, Neb.

Conference..... Southeastern
Home Court Barnhill Arena
Capacity 8,500
Head Coach Robert Pulliza
Record at School (Years) 105-111 (7)
Career Record (Years) Same
Assistants Carol Price-Torok, Sarah Rumely
2014 Overall Record 15-16
2014 Conference Record 9-9 (6th)
Letterwinners Returning/Lost 12 / 8
Starters Returning Five + libero
Series with Creighton Series tied, 1-1
Sports Information Contact Zach Lawson
Sports Information Phone (479) 575-7089
SID E-mail zlawson@uark.edu
Web Site ArkansasRazorbacks.com
Volleyball Twitter @RazorbackVB

Butler Bulldogs

Oct. 16 • Indianapolis, Ind.
Nov. 15 • Omaha, Neb.

Conference..... BIG EAST
Home Court Hinkle Fieldhouse
Capacity 9,100
Head Coach Sharon Clark
Record at School (Years) 254-198 (15)
Career Record (Years) 356-307 (22)
Assistants . Lenika Vazquez, Sofia Sanchez, Ryan Lilley
2014 Overall Record 20-10
2014 Conference Record 12-6 (T-4th)
Letterwinners Returning/Lost 9 / 6
Starters Returning Three
Series with Creighton CU leads, 3-1
Sports Information Contact Kit Stetzel
Sports Information Phone (317) 940-9994
SID E-mail cbstetzel@butler.edu
Web Site ButlerSports.com
Volleyball Twitter @ButlerVB

CSU Bakersfield Roadrunners

Bluejay Invitational
Sept. 12 • Omaha, Neb.

Conference..... Western Athletic
Home Court Icardo Center
Capacity 3,880
Head Coach Giovana Melo
Record at School (Years) 16-15 (1)
Career Record (Years) Same
Assistants Cesar Benatti, Mackenzie Westphal
2014 Overall Record 16-15
2014 Conference Record 9-5 (3rd)
Letterwinners Returning/Lost 5 / 6
Starters Returning Three
Series with Creighton First Meeting
Sports Information Contact Matt Turk
Sports Information Phone (661) 654-3071
SID E-mail sid@csub.edu
Web Site GoRunners.com
Volleyball Twitter @CSUBathletics

DePaul Blue Demons

Oct. 9 • Omaha, Neb.
Nov. 7 • Chicago, Ill.

Conference..... BIG EAST
Home Court McGrath-Phillips Arena
Capacity 3,000
Head Coach Nadia Edwards
Record at School (Years) 40-107 (5)
Career Record (Years) Same
Assistants Craig Boller, Nicasio Paquiz Jr.
2014 Overall Record 3-27
2014 Conference Record 1-17 (10th)
Letterwinners Returning/Lost 14 / 1
Starters Returning Six + libero
Series with Creighton CU leads, 4-1
Sports Information Contact Adam Obringer
Sports Information Phone (773) 325-8380
SID E-mail aobringe@depaul.edu
Web Site DePaulBlueDemons.com
Volleyball Twitter @DePaul_Vball



Georgetown Hoyas

Oct. 6 • Omaha, Neb.
Nov. 20 • Washington, D.C.

Conference..... BIG EAST
Home Court McDonough Arena
Capacity 2,400
Head Coach Arlisa Williams
Record at School (Years) 97-164 (9)
Career Record (Years) Same
Assistants Justin Wong, Louella Maxwell
2014 Overall Record 10-21
2014 Conference Record 4-14 (8th)
Letterwinners Returning/Lost 3 / 10
Starters Returning Two
Series with Creighton CU leads, 4-0
Sports Information Contact Brendan Thomas
Sports Information Phone (202) 687-6783
SID E-mail bat42@georgetown.edu
Web Site GUhoyas.com
Volleyball Twitter @HoyaVolleyball

Illinois Fighting Illini

Illini Classic
Aug. 29 • Champaign, Ill.

Conference..... Big Ten
Home Court George Huff Hall
Capacity 4,536
Head Coach Kevin Hambly
Record at School (Years) 140-59 (6)
Career Record (Years) Same
Assistants .. Hillary Haen, Owen Monroy, Chad Gordon
2014 Overall Record 26-8
2014 Conference Record 16-4 (3rd)
Letterwinners Returning/Lost 13 / 4
Starters Returning Four + libero
Series with Creighton Illinois leads, 3-0
Sports Information Contact Marla Glasser
Sports Information Phone (217) 333-3592
SID E-mail mglasser@illinois.edu
Web Site FightingIllini.com
Volleyball Twitter @IlliniVball

Kansas State Wildcats

Creighton Classic
Sept. 20 • Omaha, Neb.

Conference..... Big 12
Home Court Ahearn Field House
Capacity 5,000
Head Coach Suzie Fritz
Record at School (Years) 278-156 (14)
Career Record (Years) Same
Assistants Jeff Grove, Trent Sorensen
2014 Overall Record 22-9
2014 Conference Record 9-7 (5th)
Letterwinners Returning/Lost 8 / 6
Starters Returning Four + libero
Series with Creighton KSU leads, 6-0
Sports Information Contact Chris Kutz
Sports Information Phone (785) 532-7976
SID E-mail ckutz@kstatesports.com
Web Site k-statesports.com
Volleyball Twitter @KStateSports

Kentucky Wildcats

Northern Iowa Tournament
Sept. 5 • Cedar Falls, Iowa

Conference..... Southeastern
Home Court Memorial Coliseum
Capacity 8,500
Head Coach Craig Skinner
Record at School (Years) 229-91 (10)
Career Record (Years) Same
Assistants .. Lindsey Gray-Walton, Anders Nelson
2014 Overall Record 27-6
2014 Conference Record 16-4 (2nd)
Letterwinners Returning/Lost 8 / 6
Starters Returning Four
Series with Creighton UK leads, 1-0
Sports Information Contact Deb Moore
Sports Information Phone (859) 257-8506
SID E-mail deb.moore@uky.edu
Web Site UKathletics.com
Volleyball Twitter @KentuckyVB





Opponents



Lipscomb Lady Bisons

Bluejay Invitational
Sept. 11 • Omaha, Neb.

Conference.....Atlantic Sun
Home CourtAllen Arena
Capacity 5,028
Head CoachBrandon Rosenthal
Record at School (Years) 219-152 (12)
Career Record (Years)..... Same
Assistants ... Billy Ebel, Ann Armes, Justin Beachy
2014 Overall Record 21-9
2014 Conference Record..... 13-1 (1st)
Letterwinners Returning/Lost 9 / 6
Starters ReturningFive
Series with Creighton.....LU leads, 2-1
Sports Information Contact Mark McGee
Sports Information Phone(615) 966-5862
SID E-mail mark.mcgee@lipscomb.edu
Web SiteLipscombSports.com
Volleyball Twitter..... @LipscombVBall

Louisville Cardinals

Illini Classic
Aug. 29 • Champaign, Ill.

Conference.....Atlantic Coast
Home Court Cardinal Arena
Capacity 884
Head Coach Anne Kordes
Record at School (Years) 92-36 (4)
Career Record (Years)..... 238-111 (10)
Assistants ... Alyssa D'Errico, Alex Wilharm, Tyler Wills
2014 Overall Record 15-15
2014 Conference Record..... 7-11 (8th)
Letterwinners Returning/Lost 10 / 5
Starters ReturningSix
Series with Creighton..... First Meeting
Sports Information Contact Nancy Worley
Sports Information Phone(502) 852-0113
SID E-mail nancy.worley@louisville.edu
Web Site GoCards.com
Volleyball Twitter..... @UofLVolleyball

Marquette Golden Eagles

Oct. 11 • Omaha, Neb.
Nov. 6 • Milwaukee, Wis.

Conference.....BIG EAST
Home CourtAl McGuire Center
Capacity 4,000
Head Coach Ryan Theis
Record at School (Years) 24-9 (1)
Career Record (Years)..... 168-63 (7)
Assistants Erich Hinterstocker, Meghan Keck
2014 Overall Record 24-9
2014 Conference Record..... 14-4 (3rd)
Letterwinners Returning/Lost 9 / 7
Starters Returning Two
Series with Creighton.....CU leads, 6-3
Sports Information Contact Megan O'Shea
Sports Information Phone(414) 288-7419
SID E-mailmegan.oshea@marquette.edu
Web Site GoMarquette.com
Volleyball Twitter.....@MarquetteVB

Miami RedHawks

Illini Classic
Aug. 28 • Champaign, Ill.

Conference..... Mid-American
Home CourtMillett Hall
Capacity 3,800
Head CoachCarolyn Condit
Record at School (Years) 542-430 (31)
Career Record (Years)..... 641-510 (35)
AssistantsChuck Rey, Jesse Ortiz
2014 Overall Record 21-10
2014 Conference Record..... 12-4 (2nd/East)
Letterwinners Returning/Lost 10 / 3
Starters Returning Five + libero
Series with Creighton.....CU leads, 1-0
Sports Information ContactMichael Roth
Sports Information Phone(513) 529-7092
SID E-mailrothmb@miamioh.edu
Web SiteMURedHawks.com
Volleyball Twitter..... @MiamiOH_VBall

Nebraska Cornhuskers

CenturyLink Center Omaha
Sept. 15 • Omaha, Neb.

Conference..... Big Ten
Home CourtBob Devaney Sports Center
Capacity 7,907
Head Coach John Cook
Record at School (Years) 436-58 (15)
Career Record (Years)..... 597-131 (22)
Assistants Dani Busboom Kelly, Chris Tamas
2014 Overall Record 23-10
2014 Conference Record..... 14-6 (4th)
Letterwinners Returning/Lost 9 / 3
Starters Returning Five + libero
Series with Creighton..... NU leads, 13-0
Sports Information Contact Nate Pohlen
Sports Information Phone(402) 472-7781
SID E-mail npohlen@huskers.com
Web Site Huskers.com
Volleyball Twitter..... @HuskerVBall

Northern Iowa Panthers

Northern Iowa Tournament
Sept. 5 • Cedar Falls, Iowa

Conference..... Missouri Valley
Home CourtMcLeod Center
Capacity 6,650
Head Coach Bobbi Petersen
Record at School (Years) 391-107 (15)
Career Record (Years)..... Same
Assistants Kalani Mahi, Kim Davis
2014 Overall Record 21-11
2014 Conference Record..... 14-4 (2nd)
Letterwinners Returning/Lost 9 / 3
Starters ReturningThree + libero
Series with Creighton.....UNI leads, 40-6
Sports Information Contact ... Colin McDonough
Sports Information Phone(319) 273-5456
SID E-mailcolin.mcdonough@uni.edu
Web Site UNIPanthers.com
Volleyball Twitter..... @UNIVolleyball

Pacific Tigers

Bluejay Invitational
Sept. 12 • Omaha, Neb.

Conference..... West Coast
Home CourtAlex G. Spanos Center
Capacity 6,150
Head CoachGreg Gibbons
Record at School (Years) 96-55 (5)
Career Record (Years)..... 137-85 (8)
Assistants Joe Wortmann, Nicole Vargas
2014 Overall Record 24-7
2014 Conference Record..... 13-5 (2nd)
Letterwinners Returning/Lost 10 / 6
Starters ReturningThree + libero
Series with Creighton..... Pacific leads, 2-0
Sports Information ContactBen Laskey
Sports Information Phone(209) 946-2730
SID E-mailblaskey@pacific.edu
Web Site PacificTigers.com
Volleyball Twitter..... @PacificVball

Providence Friars

Oct. 3 • Providence, R.I.
Oct. 23 • Omaha, Neb.

Conference.....BIG EAST
Home CourtAlumni Hall
Capacity 1,854
Head CoachMargot Royer-Johnson
Record at School (Years) 134-324 (15)
Career Record (Years)..... Same
Assistants . Eddy DelSignore, Dominique Marshall
2014 Overall Record 6-26
2014 Conference Record..... 2-16 (9th)
Letterwinners Returning/Lost 12 / 5
Starters ReturningFour + libero
Series with Creighton.....CU leads, 2-0
Sports Information Contact Moira Sweeney
Sports Information Phone(401) 865-1733
SID E-mail TBA
Web Site Friars.com
Volleyball Twitter.....@FriarVolleyball

Seton Hall Pirates

Sept. 25 • Omaha, Neb.
Oct. 31 • South Orange, N.J.

Conference.....BIG EAST
Home CourtWalsh Gym
Capacity 2,600
Head Coach Allison Yaeger
Record at School (Years) 62-33 (3)
Career Record (Years)..... Same
Assistant Allie Matters
2014 Overall Record 28-8
2014 Conference Record..... 15-3 (2nd)
Letterwinners Returning/Lost 6 / 7
Starters Returning Two + Libero
Series with Creighton..... SHU leads, 3-2
Sports Information Contact Matt Sweeney
Sports Information Phone(973) 761-9493
SID E-mailmatthew.sweeney@shu.edu
Web Site SHUpirates.com
Volleyball Twitter..... @SHUVolley





Opponents



St. John's Red Storm

Oct. 2 • Queens, N.Y.
Oct. 25 • Omaha, Neb.

Conference.....BIG EAST
Home Court Carnesecca Arena
Capacity 5,602
Head Coach Joanne Persico
Record at School (Years) 406-270 (21)
Career Record (Years)..... Same
Assistants Mario Treibit, Bryan Weber
2014 Overall Record 19-14
2014 Conference Record..... 8-10 (6th)
Letterwinners Returning/Lost 12 / 6
Starters Returning Four + libero
Series with Creighton..... CU leads, 3-1
Sports Information Contact William Jones
Sports Information Phone (718) 990-1520
SID E-mail william.jones14@stjohns.edu
Web Site RedStormSports.com
Volleyball Twitter..... @StJohnsVB

USC Trojans

Northern Iowa Tournament
Sept. 4 • Cedar Falls, Iowa

Conference..... Pacific-12
Home Court Galen Center
Capacity 10,258
Head Coach Mick Haley
Record at School (Years) 359-92 (14)
Career Record (Years)..... 881-229 (31)
Assistants .. Tim Nollan, Jason Kennedy, Kyle Weindel
2014 Overall Record 16-16
2014 Conference Record..... 8-12 (10th)
Letterwinners Returning/Lost 8 / 8
Starters Returning Four + libero
Series with Creighton..... USC leads, 1-0
Sports Information Contact Jeremy Wu
Sports Information Phone (213) 379-3977
SID E-mail jjw@usc.edu
Web Site USCtrojans.com
Volleyball Twitter..... @USCWomensVolley

Villanova Wildcats

Sept. 27 • Omaha, Neb.
Oct. 30 • Villanova, Pa.

Conference.....BIG EAST
Home Court Jake Nevin Field House
Capacity 1,500
Head Coach Josh Steinbach
Record at School (Years) 123-117 (8)
Career Record (Years)..... Same
Assistants Amy Pauly, Ryan Sullivan
2014 Overall Record 13-20
2014 Conference Record..... 6-12 (7th)
Letterwinners Returning/Lost 12 / 3
Starters Returning Five + libero
Series with Creighton..... CU leads, 4-0
Sports Information Contact Stewart Sabine
Sports Information Phone (610) 519-8553
SID E-mail stewart.sabine@villanova.edu
Web Site Villanova.com
Volleyball Twitter..... @NovaVolleyball

Wisconsin Badgers

Creighton Classic
Sept. 19 • Omaha, Neb.

Conference..... Big Ten
Home Court Wisconsin Field House
Capacity 6,012
Head Coach Kelly Sheffield
Record at School (Years) 59-13 (2)
Career Record (Years)..... 332-125 (14)
Assistants Brittany Dildine, Gary White
2014 Overall Record 31-3
2014 Conference Record..... 19-1 (1st)
Letterwinners Returning/Lost 5 / 9
Starters Returning Three + libero
Series with Creighton..... CU leads, 1-0
Sports Information Contact .. Diane K. Nordstrom
Sports Information Phone (608) 262-9024
SID E-mail dkn@athletics.wisc.edu
Web Site UWBadgers.com
Volleyball Twitter..... @BadgerVB

Xavier Musketeers

Oct. 17 • Cincinnati, Ohio
Nov. 13 • Omaha, Neb.

Conference.....BIG EAST
Home Court Cintas Center
Capacity 10,250
Head Coach Christy Pfeffenberger
Record at School (Years) First Year
Career Record (Years)..... First Year
Assistants Kelly Audia, Dave Franklin
2014 Overall Record 19-12
2014 Conference Record..... 12-6 (4th)
Letterwinners Returning/Lost 10 / 4
Starters Returning Two
Series with Creighton..... CU leads, 6-0
Sports Information Contact .. Greg Lautzenheiser
Sports Information Phone (513) 745-3961
SID E-mail lautzenheiserg@xavier.edu
Web Site GoXavier.com
Volleyball Twitter..... @XavierVBALL



Bluejay Invitational Info

Friday, Sept. 11
CSU Bakersfield vs. Pacific 3:30 p.m.
Lipscomb at Creighton 6 p.m.

Saturday, Sept. 12
Pacific vs. Lipscomb 10 a.m.
CSU Bakersfield at Creighton Noon
CSU Bakersfield vs. Lipscomb 5:30 p.m.
Pacific at Creighton 7:30 p.m.

Past Bluejay Invitational Results

Year	Champ	MVP
2005	Iowa State	Nicole Lorenzen, Iowa State
2006	Iowa	Jen Barcus, Iowa
2007	Middle Tennessee	Ashley Adams, Mid. Tenn.
2008	Minnesota	Brooke Dieter, Minnesota
2009	Illinois	Laura DeBruler, Illinois
2010	Kansas	Karina Garlington, Kansas
2011	Northern Illinois	Lauren Wicinski, No. Illinois
2012	Kansas State	Kaitlynn Pelger, Kansas State
2013	California	Adrienne Gehan, California
2014	Creighton	Kelli Browning, Creighton

Tournament Records

Kills, Match	29, Sheila Parrish, NDSU vs. Iowa, 2006
Kills, Tourney	63, Alex Kelly, Lipscomb, 2010
Attacks, Match	67, Sheila Parrish, NDSU vs. Iowa, 2006
Attacks, Tourney	149, Catherine Smale, Iowa, 2006
	149, Kyna Washington, LSU, 2008
Digs, Match	33, Kari Fagnan, NDSU vs. Iowa, 2006
Digs, Tourney	76, Kari Fagnan, NDSU, 2006
Assists, Match	70, Kiley Fister, Iowa vs. NDSU, 2006
Assists, Tourney	156, Kiley Fister, Iowa, 2006
	156, Leslie Clark, Middle Tennessee, 2007
Aces, Match	7, Ashley Beyer, Marquette vs. N. Illinois, 2011
Aces, Tourney	12, Ashley Beyer, Marquette, 2011
Blocks, Match	13, Lindsay Rogers, NDSU vs. Jax. St., 2006
Blocks, Tourney	22, Lindsay Rogers, NDSU, 2006

2015 BIG EAST Conference Championship

November 27-28 • Hosted by Creighton (Omaha, Neb.)

Semifinals Friday, Nov. 27	Championship Saturday, Nov. 28	
#4 Seed	Time TBD	BIG EAST Conference Champion
#1 Seed		
#2 Seed		
#3 Seed		

Tournament Field: Seedings will be determined by the regular season standings. The BIG EAST Championship winner earns an automatic berth to the NCAA Tournament.





BIG EAST Composite Schedule



Friday, Aug. 28

9 DePaul vs. Drake	12 pm
30 St. John's vs. Navy	2 pm
22 Providence vs. Sacred Heart	3:30 pm
5 Creighton vs. Miami (Ohio)	4 pm
13 Georgetown vs. George Mason	4 pm
18 Marquette vs. North Dakota	4 pm
34 Villanova vs. Stony Brook	4 pm
1 Butler vs. South Dakota	5 pm
26 Seton Hall vs. Omaha	5:30 pm
38 Northern Kentucky at Xavier	6 pm

Saturday, Aug. 29

34 Villanova vs. Buffalo	9 am
14 Georgetown vs. American	9:30 am
22 Providence at Boston College	10 am
1 Butler vs. Ohio State	10:30 am
18 Marquette vs. Dayton	11 am
38 Eastern Michigan at Xavier	11 am
5 Creighton vs. Louisville	12:30 pm
9 DePaul vs. SIU Edwardsville	1 pm
26 Seton Hall vs. Central Arkansas	2:30 pm
30 St. John's vs. Oregon	3 pm
22 Providence vs. South Alabama	3:30 pm
14 Georgetown vs. Howard	4 pm
38 Xavier at Cincinnati	5 pm
30 St. John's at Temple	6 pm
34 Villanova at Penn State	6 pm
18 Marquette at Iowa State	6:30 pm
9 DePaul at Western Illinois	7 pm
5 Creighton at Illinois	7:30 pm
1 Butler at Wyoming	8 pm
26 Seton Hall at UNLV	9 pm

Tuesday, Sept. 1

Bryant at Providence	6 pm
Iona at St. John's	6:30 pm

Friday, Sept. 4

39 Xavier vs. Michigan	9 am
15 Georgetown vs. Robert Morris	9:30 am
2 Butler at Michigan State	11 am
23 Providence vs. Eastern Washington	11 am
31 St. John's vs. Bethune Cookman	3 pm
2 Butler vs. Miami (Ohio)	3:30 pm
19 Marquette vs. Oral Roberts	4 pm
6 Creighton vs. USC	4:30 pm
35 Villanova vs. Air Force	5 pm
15 Georgetown at Fordham	6 pm
23 Providence at New Orleans	6 pm
27 Notre Dame at Seton Hall	6 pm
39 Xavier at Ohio	6:30 pm
10 Toledo at DePaul	7 pm

Saturday, Sept. 5

27 Hofstra at Seton Hall	9 am
31 St. John's vs. Fresno State	9 am
15 Georgetown vs. Niagara	9:30 am
39 Xavier vs. LSU	9:30 am
19 Marquette vs. Miami (Fla.)	11 am
35 Villanova vs. UT Arlington	11:30 am
6 Creighton at Northern Iowa	12 pm
10 Evansville at DePaul	12 pm
23 Providence vs. La Salle	1 pm
2 Butler vs. Virginia Tech	1:30 pm
6 Creighton vs. Kentucky	5:30 pm
27 Temple at Seton Hall	6:30 pm
10 Eastern Illinois at DePaul	7 pm
31 St. John's at Saint Mary's	7 pm
19 Marquette at Missouri State	7:30 pm
35 Villanova at Denver	8:30 pm

Tuesday, Sept. 8

Georgetown at Morgan State	6 pm
Brown at Providence	6 pm
Villanova at Lehigh	6 pm

Thursday, Sept. 10

16 Georgetown vs. Kent State	4 pm
------------------------------	------

Friday, Sept. 11

3 Illinois-Chicago at Butler	10 am
11 DePaul vs. Radford	11:30 am
20 Marquette at Wyoming	1 pm
32 George Mason at St. John's	1 pm
16 Georgetown vs. Georgia	2 pm
11 DePaul vs. Grambling State	4 pm
28 Seton Hall vs. Ohio	4:30 pm
3 Northern Iowa at Butler	5 pm
7 Lipscomb at Creighton	6 pm
20 Marquette vs. Northern Colorado	6 pm
24 Saint Peter's at Providence	6 pm
32 Central Connecticut at St. John's	6 pm

36 Siena at Villanova	6 pm
40 Xavier vs. Florida A&M	6 pm

Saturday, Sept. 12

28 Seton Hall at Louisville	9 am
32 Cornell at St. John's	9 am
24 Fairleigh Dickinson at Providence	10 am
20 Marquette vs. Kansas	11:30 am
7 CSU Bakersfield at Creighton	12 pm
36 Howard at Villanova	12 pm
40 Xavier vs. Coastal Carolina	12 pm
11 DePaul at Georgia State	12:30 pm
32 San Francisco at St. John's	2 pm
24 Lafayette at Providence	4 pm
28 Seton Hall vs. Utah	4:30 pm
3 Cincinnati at Butler	5 pm
36 James Madison at Villanova	6 pm
40 Xavier at Florida State	6 pm
7 Pacific at Creighton	7:30 pm

Tuesday, Sept. 15

LIU Brooklyn at St. John's	6 pm
Nebraska at Creighton	7 pm

Wednesday, Sept. 16

George Washington at Georgetown	6 pm
---------------------------------	------

Thursday, Sept. 17

St. John's at Florida	6 pm
-----------------------	------

Friday, Sept. 18

4 Youngstown State at Butler	10 am
17 Georgetown vs. North Carolina Central	12 pm
12 DePaul vs. UTEP	4 pm
25 Providence vs. Delaware State	4 pm
29 Seton Hall vs. Loyola (Md.)	4 pm
4 Missouri at Butler	5 pm
40 Kentucky at Xavier	5 pm
8 Arkansas at Creighton	6 pm
17 Georgetown at James Madison	6 pm
37 Villanova at Pennsylvania	6 pm
21 Wichita State at Marquette	7 pm

Saturday, Sept. 19

25 Providence at Bucknell	11 am
17 Georgetown vs. Norfolk State	11:30 am
21 Albany at Marquette	12 pm
29 Seton Hall at Cornell	12 pm
33 St. John's vs. Penn State	12 pm
37 Villanova vs. La Salle	12 pm
8 Wisconsin at Creighton	1 pm
12 DePaul vs. Southeast Missouri State	1:30 pm
25 Providence vs. Colgate	2 pm
29 Seton Hall vs. Binghamton	4 pm
33 St. John's vs. Auburn	4 pm
4 Southern Illinois at Butler	5 pm
12 DePaul at Bradley	6 pm
37 Villanova at Temple	6 pm
21 IUPUI at Marquette	7 pm

Sunday, Sept. 20

8 Kansas State at Creighton	2 pm
-----------------------------	------

Wednesday, Sept. 23

* Butler at DePaul	7 pm
* Xavier at Marquette (BEDN)	7 pm

Friday, Sept. 25

* St. John's at Butler	5 pm
* Villanova at Georgetown	6 pm
* Providence at Xavier	6 pm
* Seton Hall at Creighton (BEDN)	7 pm

Saturday, Sept. 26

* Providence at Butler	3 pm
* St. John's at Xavier	6 pm
* DePaul at Marquette	6 pm

Sunday, Sept. 27

* Villanova at Creighton	1 pm
* Seton Hall at Georgetown	1 pm

Wednesday, Sept. 30

* Butler at Marquette	7 pm
* Xavier at DePaul	7 pm

Friday, Oct. 2

* Creighton at St. John's	6 pm
* DePaul at Seton Hall	6 pm
* Georgetown at Providence (BEDN)	6 pm
* Marquette at Villanova	6 pm

Saturday, Oct. 3

* Xavier at Butler (BEDN)	1 pm
* Creighton at Providence	4 pm
* Georgetown at St. John's	4 pm
* Marquette at Seton Hall	5 pm
* DePaul at Villanova	6 pm

Tuesday, Oct. 6

* Georgetown at Creighton	7 pm
---------------------------	------

Wednesday, Oct. 7

* Seton Hall at Providence	6 pm
* Villanova at St. John's	6 pm

Friday, Oct. 9

* Butler at Seton Hall	6 pm
* Marquette at Georgetown	6 pm
* Xavier at Villanova	6 pm
* DePaul at Creighton	7 pm

Saturday, Oct. 10

* St. John's at Providence	1 pm
* Xavier at Seton Hall	5 pm
* Butler at Villanova	6 pm

Sunday, Oct. 11

* Marquette at Creighton (BEDN)	1 pm
* DePaul at Georgetown	1 pm

Wednesday, Oct. 14

* Villanova at Providence	6 pm
* Seton Hall at St. John's (BEDN)	6 pm

Friday, Oct. 16

* Georgetown at Xavier	2 pm
* Creighton at Butler	5 pm
* St. John's at DePaul	7 pm
* Providence at Marquette	7 pm

Saturday, Oct. 17

* Villanova at Seton Hall	1 pm
* Georgetown at Butler	5 pm
* Creighton at Xavier	6 pm
* St. John's at Marquette	6 pm
* Providence at DePaul	7 pm

Wednesday, Oct. 21

Dayton at Xavier	5 pm
------------------	------

Friday, Oct. 23

* Providence at Creighton	7 pm
* Villanova at DePaul (BEDN)	7 pm
* St. John's at Georgetown	7 pm
* Seton Hall at Marquette	7 pm

Saturday, Oct. 24

* Butler at Xavier	3 pm
* Villanova at Marquette	6 pm
* Seton Hall at DePaul	7 pm

Sunday, Oct. 25

* St. John's at Creighton	1 pm
* Providence at Georgetown	1 pm

Monday, Oct. 26

Wisconsin-Milwaukee at Marquette	7 pm
----------------------------------	------

Friday, Oct. 30

* Butler at Providence	6 pm
* Creighton at Villanova	6 pm
* Georgetown at Seton Hall	6 pm
* Xavier at St. John's	6 pm

Saturday, Oct. 31

* Xavier at Providence	4 pm
* Butler at St. John's	5 pm
* Creighton at Seton Hall	6 pm
* Georgetown at Villanova	6 pm
* Marquette at DePaul	7 pm

Sunday, Nov. 1

Dayton at Seton Hall	1 pm
----------------------	------

Tuesday, Nov. 3

Illinois-Chicago at DePaul	7 pm
----------------------------	------

Friday, Nov. 6

* Villanova at Butler	5 pm
* Providence at St. John's	6 pm
* Seton Hall at Xavier	6 pm
* Creighton at Marquette (BEDN)	7 pm
* Georgetown at DePaul	7 pm

Saturday, Nov. 7

* Creighton at DePaul	7 pm
* Georgetown at Marquette	7 pm
* Villanova at Xavier	7 pm

Sunday, Nov. 8

* Seton Hall at Butler (BEDN)	1 pm
-------------------------------	------

Friday, Nov. 13

* Xavier at Creighton (BEDN)	7 pm
* Butler at Georgetown	7 pm

Saturday, Nov. 14

* DePaul at Providence	1 pm
* Marquette at St. John's	1 pm
* Seton Hall at Villanova	6 pm

Sunday, Nov. 15

* Marquette at Providence	11 am
* Xavier at Georgetown	12 pm
* DePaul at St. John's	1 pm
* Butler at Creighton	1 pm

Friday, Nov. 20

* Marquette at Butler	5 pm
* DePaul at Xavier	6 pm
* Providence at Villanova	6 pm
* St. John's at Seton Hall	6 pm
* Creighton at Georgetown (BEDN)	7 pm

Saturday, Nov. 21

* DePaul at Butler (BEDN)	5 pm
* Providence at Seton Hall (BEDN)	5 pm
* Marquette at Xavier (BEDN)	6 pm
* St. John's at Villanova (BEDN)	6 pm

Friday/Saturday, Nov. 27-28

41 BIG EAST Championship (BEDN)	7 pm
---------------------------------	------

- Schedule Key**
- 1 Rumble in the Rockies (Laramie, Wyo.)
 - 2 Spartan Invitational (East Lansing, Mich.)
 - 3 Butler All-American Classic (Indianapolis, Ind.)
 - 4 Butler Invitational (Indianapolis, Ind.)
 - 5 Illini Classic (Champaign, Ill.)
 - 6 Northern Iowa Tournament (Cedar Falls, Iowa)
 - 7 Bluejay Invitational (Omaha, Neb.)
 - 8 Creighton Classic (Omaha, Neb.)
 - 9 Western Illinois Tournament (Macomb, Ill.)
 - 10 DePaul Invitational (Chicago, Ill.)
 - 11 Georgia State Invitational (Atlanta, Ga.)
 - 12 Bradley Invitational (Peoria, Ill.)
 - 13 D.C. Challenge (Washington, D.C.)
 - 14 D.C. Challenge (Fairfax, Va.)
 - 15 Rose Hill Classic (Bronx, N.Y.)
 - 16 Badger Classic (Madison, Wis.)
 - 17 JMU Invitational (Harrisonburg, Va.)
 - 18 Iowa State Challenge (Ames, Iowa)
 - 19 Dr. Mary Jo Wynn Invitational (Springfield, Mo.)
 - 20 Pistol Pete's Showdown (Laramie, Wyo.)
 - 21 Marquette Invitational (Milwaukee, Wis.)
 - 22 Boston College Invitational (Chestnut Hill, Mass.)
 - 23 New Orleans Invitational (New Orleans, La.)
 - 24 11th Annual Friar Classic (Providence, R.I.)
 - 25 Bucknell Invitational (Lewisburg, Pa.)
 - 26 UNLV Invitational (Las Vegas, Nev.)
 - 27 Seton Hall Classic (South Orange, N.J.)
 - 28 Louisville Invitational (Louisville, Ky.)
 - 29 Cornell Invitational (Ithaca, N.Y.)
 - 30 Temple Invitational (Philadelphia, Pa.)
 - 31 Saint Mary's Invitational (Moraga, Calif.)
 - 32 Jack Kaiser Volleyball Classic (Queens, N.Y.)
 - 33 USF Invitational (Tampa, Fla.)
 - 34 Penn State Classic (University Park, Pa.)
 - 35 Univ. of Denver Classic (Denver, Colo.)
 - 36 Villanova Classic (Villanova, Pa.)
 - 37 Big 5 Challenge (Philadelphia, Pa.)
 - 38 Millennium Hotel Invitational (Cincinnati, Ohio)
 - 39 Bobcat Invitational (Athens, Ohio)
 - 40 Aloft Seminole Invitational (Tallahassee, Fla.)
 - 41 BIG EAST Championship (Omaha, Neb.)

*Denotes BIG EAST Conference match
All Times are Central



2014 BIG EAST Awards / Tournament Review



2014 First-Team All-BIG EAST Conference

Name	Yr.	Pos.	School	Hit%	K/S	AST/S	SA/S	D/S	B/S
Autumn Bailey	So.	OH	Marquette	.250	4.80	.22	.38	3.38	.61
Abbey Bessler	So.	OH	Xavier	.204	3.59	.51	.24	2.75	.43
Jess Bird	So.	OH	Creighton	.229	2.96	.21	.22	2.49	.50
Kelli Browning	Sr.	MB	Creighton	.339	3.15	.16	.16	.69	1.41
Tessa Fournier	So.	L	Seton Hall	.000	.02	1.25	.11	5.38	.00
Lindsey Gosh	Sr.	RS	Marquette	.280	2.37	.08	.12	.72	.87
Shelbey Manthorpe	Sr.	S	Seton Hall	.261	1.50	10.11	.14	3.18	.79
Stacey Manthorpe	Sr.	OH	Seton Hall	.243	3.55	.55	.06	3.59	.62
Meghan Niemann	So.	MB	Marquette	.316	1.88	.02	.03	.30	1.25
Belle Obert	Sr.	OH	Butler	.228	3.67	.29	.18	2.79	1.06
Karin Palgutova	Jr.	OH	St. John's	.250	4.32	.21	.26	2.75	.46
Aubree Smith	Sr.	S	Xavier	.344	1.43	9.66	.17	2.35	.65



Jess Bird

2014 Second-Team All-BIG EAST Conference

Name	Yr.	Pos.	School	Hit%	K/S	AST/S	SA/S	D/S	B/S
Terese Cannon	Fr.	OH	Georgetown	.191	3.04	.10	.06	1.05	.51
Makayla Ferguson	Fr.	S	Butler	.232	.95	10.52	.14	2.79	.48
Amanda Hansen	Jr.	MB	Seton Hall	.310	2.33	.05	.19	.48	1.24
Lauren Smith	So.	MB	Creighton	.327	2.17	.06	.00	.48	1.03
Erica Stahl	Sr.	MB	Butler	.280	1.90	.10	.22	.77	1.18
Aleksandra Wachowicz	Sr.	OH	St. John's	.266	3.83	.12	.32	1.20	.39



Kelli Browning

Player of the Year: Autumn Bailey (Marquette)
Freshman of the Year: Makayla Ferguson (Butler)
Libero of the Year: Tessa Fournier (Seton Hall)
Coaching Staff of the Year: Seton Hall



Captains Maggie Baumert, Kelli Browning and Michelle Sicner accepted the BIG EAST Championship trophy from league commissioner Val Ackerman



Lauren Smith

2014 BIG EAST Conference Championship

November 28-29 • Milwaukee, Wis.

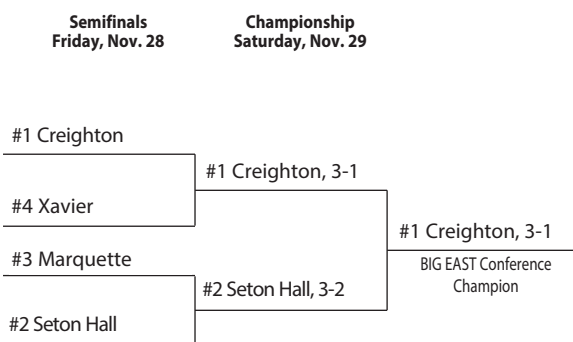

All-Tournament Team

Lauren Smith (MVP)	Creighton
Leah McNary	Creighton
Marysa Wilkinson	Creighton
Stacey Manthorpe	Seton Hall
Shelbey Manthorpe	Seton Hall
Courtney Kintzel	Marquette
Abbey Bessler	Xavier

Seedings were determined by the regular season standings. With its championship match win, Creighton earned an automatic berth into the NCAA Tournament.





2014 Statistics and Match Results



2014 Creighton Volleyball Statistics – All Matches

Record	Overall	Home	Away	Neutral
All Matches	25-9	12-3	8-4	5-2
BIG EAST Matches	16-2	8-1	8-1	0-0
Non-Conference	9-7	4-2	0-3	5-2

No.	Name, Yr.	MP-MS	SP	Attack				Set		Serve			Dig			Blocking					PTS		
				K	KPS	E	TA	Pct.	A	APS	SA	SE	SAPS	RE	DIGS	DPS	BS	BA	TOTAL	BPS		BE	BHE
5	Kelli Browning, Sr.	34-34	128	403	3.15	120	836	.339	20	.16	21	30	.16	0	88	.69	15	165	180	1.41	13	0	521.5
12	Leah McNary, Sr.	34-7	128	339	2.65	168	916	.187	1	.01	0	0	.00	3	74	.58	3	49	52	.41	10	0	366.5
16	Lauren Smith, So.	34-34	128	278	2.17	89	578	.327	8	.06	0	1	.00	1	82	.48	10	122	132	1.03	7	1	349.0
9	Marysa Wilkinson, Fr.	33-23	119	236	1.98	78	637	.248	2	.02	0	0	.00	0	48	.40	5	67	72	.61	5	1	274.5
13	Jess Bird, So.	22-19	78	231	2.96	87	628	.229	16	.21	17	14	.22	14	194	2.49	6	33	39	.50	4	1	270.5
3	Katie Neisler, Sr.	33-27	115	93	.81	67	349	.074	44	.38	17	39	.15	26	266	2.31	0	15	15	.13	1	2	117.5
2	Melanie Jereb, Jr.	32-13	107	74	.69	33	313	.131	43	.40	17	37	.16	29	329	3.07	2	10	12	.11	7	3	98.0
4	Maggie Baumert, Jr.	33-25	107	72	.67	30	199	.211	1054	9.85	16	18	.15	1	224	2.09	5	63	68	.64	5	11	124.5
8	Michelle Sicner, Sr.	19-9	51	50	.98	6	126	.349	360	7.06	3	5	.06	0	72	1.41	4	49	53	1.04	6	1	81.5
1	Ashley Jansen, Jr.	34-11	126	16	.13	9	78	.090	53	.42	32	38	.25	21	288	2.29	0	0	0	.00	0	1	48.0
6	Toni Tupper, Fr.	14-1	24	15	.62	7	51	.157	1	.04	0	0	.00	0	2	.08	0	8	8	.33	1	0	19.0
10	Kenzie Crawford, Fr.	17-1	40	2	.05	1	6	.167	17	.43	0	9	.00	2	63	1.58	0	0	0	.00	0	0	2.0
17	Lizzy Stivers, Jr.	26-0	53	2	.04	1	4	.250	1	.02	5	8	.09	0	19	.36	0	0	0	.00	0	0	7.0
7	Amanda Foje, So.	10-0	14	0	.00	0	0	.000	2	.14	0	3	.00	0	4	.29	0	0	0	.00	0	0	0.0
11	Kate Elman, Jr.	25-0	90	0	.00	2	7	-.286	60	.67	18	31	.20	18	394	4.38	0	0	0	.00	0	1	18.0
Team																							
Creighton		34-34	128	1811	14.15	698	4728	.235	1682	13.14	146	233	1.14	127	2127	16.62	50	581	340.5	2.66	59	22	2297.5
Opponents		34-34	128	1467	11.46	726	4604	.161	1397	10.91	127	206	.99	146	1914	14.95	49	481	289.5	2.26	82	33	1883.5

2014 Results and Leaders

Date	Opponent	W-L	Scores	Att.	Record	BIG EAST	High Kills	High Assists	High Digs	High Total Blocks
08-29	vs. Lipscomb !	W 3-1	29-31, 25-17, 26-24, 26-24	300	1-0	---	16 McNary	28 Baumert	27 Elman	8 Smith
08-29	vs. Utah Valley !	W 3-0	25-23, 25-14, 25-20	300	2-0	---	12 McNary	16 Baumert/Sicner	10 Elman	4 Smith
08-30	at #22 Kansas !	L 1-3	21-25, 25-27, 25-17, 16-25	1,158	2-1	---	11 McNary	21 Sicner	26 Elman	5 Browning
09-05	vs. Northern Iowa @	W 3-2	15-25, 23-25, 25-16, 25-22, 15-5	756	3-1	---	20 McNary	54 Baumert	24 Elman	9 Browning
09-06	vs. #6 Southern Cal @	L 1-3	25-22, 18-25, 15-25, 18-25	111	3-2	---	13 Browning	34 Baumert	15 Elman/Jansen	3 Smith
09-06	at #16 Kentucky @	L 0-3	21-25, 22-25, 21-25	1,101	3-3	---	11 Browning/Smith	37 Baumert	17 Elman	4 McNary/Smith
09-12	PEPPERDINE %	W 3-1	25-22, 19-25, 25-20, 25-22	1,326	4-3	---	14 Browning	50 Baumert	12 Elman	5 Browning/Smith
09-13	BOWLING GREEN %	W 3-0	25-17, 25-18, 25-15	713	5-3	---	8 Browning	29 Baumert	12 Jereb	3 Browning/Smith
09-13	WICHITA STATE %	W 3-1	25-15, 16-25, 27-25, 25-19	1,133	6-3	---	18 Browning	49 Baumert	19 Elman	7 Browning
09-17	at #9 Nebraska	L 1-3	25-21, 22-25, 20-25, 20-25	8,060	6-4	---	17 Browning	39 Baumert	13 Neisler	7 Smith
09-19	#16 ILLINOIS &	L 1-3	15-25, 20-25, 26-24, 22-25	1,339	6-5	---	16 Browning	43 Baumert	26 Elman	4 Baumert/Browning
09-20	SOUTH DAKOTA &	L 2-3	23-25, 23-25, 25-18, 34-32, 10-15	993	6-6	---	21 Browning	62 Baumert	21 Elman	4 Browning
09-20	COLORADO &	W 3-0	25-19, 25-20, 25-19	1,345	7-6	---	9 Browning/Neisler	32 Baumert	11 Jansen	5 Browning/Smith
09-23	at Georgetown*	W 3-0	25-7, 25-15, 25-22	79	8-6	1-0	11 Browning	35 Baumert	11 Jansen/Jereb	4 Browning
09-26	BUTLER*	W 3-1	26-24, 25-22, 22-25, 25-22	1,173	9-6	2-0	20 McNary	52 Baumert	30 Elman	7 Smith
09-28	XAVIER*	W 3-0	25-22, 25-12, 25-16	1,281	10-6	3-0	15 Browning	34 Baumert	14 Jansen	3 Smith
10-03	at DePaul*	W 3-1	25-17, 25-9, 22-25, 25-12	281	11-6	4-0	14 Browning	36 Baumert	15 Elman	9 Browning
10-04	at Marquette*	W 3-1	29-27, 25-17, 25-27, 25-20	1,707	12-6	5-0	18 Bird	42 Baumert	27 Elman	10 Baumert/Browning
10-10	at Seton Hall*	L 2-3	17-25, 25-21, 25-20, 15-25, 9-15	341	12-7	5-1	16 Bird	47 Baumert	27 Elman	7 Baumert/Browning/Smith
10-11	at Villanova*	W 3-1	25-17, 20-25, 25-15, 25-23	279	13-7	6-1	12 Bird/Browning	47 Baumert	23 Elman	5 Browning/Wilkinson
10-17	ST. JOHN'S*	W 3-0	25-18, 25-23, 25-20	1,918	14-7	7-1	13 Bird	32 Sicner	5 Elman/Jansen/Neisler/Sicner	7 Browning
10-19	PROVIDENCE*	W 3-0	25-10, 25-12, 25-7	1,058	15-7	8-1	12 Smith	20 Sicner	7 Elman/Neisler	7 Browning
10-24	MARQUETTE*	W 3-1	17-25, 25-20, 25-15, 25-21	1,341	16-7	9-1	18 Browning	27 Sicner	16 Jereb	5 Browning
10-26	DEPAUL*	W 3-0	25-17, 25-15, 25-12	1,042	17-7	10-1	13 Browning	36 Sicner	19 Jereb	8 Browning/Sicner
11-01	GEORGETOWN*	W 3-0	25-18, 25-22, 25-16	1,387	18-7	11-1	10 Smith	30 Sicner	11 Jereb	7 Browning
11-07	at Xavier*	W 3-1	25-17, 25-15, 19-25, 25-23	664	19-7	12-1	13 McNary	42 Sicner	17 Jansen	8 Browning
11-08	at Butler*	W 3-2	18-25, 18-25, 25-16, 25-20, 15-13	534	20-7	13-1	22 Bird	55 Baumert	24 Jereb	7 Browning
11-14	at Providence*	W 3-0	25-15, 25-10, 25-12	72	21-7	14-1	12 Bird	20 Baumert	14 Jereb	2 Browning/Smith/Sicner
11-15	at St. John's*	W 3-2	25-21, 25-22, 21-25, 21-25, 15-13	320	22-7	15-1	10 Bird/Browning/Smith	32 Sicner	15 Jereb	8 Browning/Smith
11-21	VILLANOVA*	W 3-0	25-13, 25-9, 25-10	2,067	23-7	16-1	10 Bird	22 Sicner	15 Neisler	4 Browning
11-23	SETON HALL*	L 0-3	20-25, 17-25, 16-26	1,123	23-8	16-2	11 Bird	21 Sicner	18 Jereb	4 Browning
11-28	vs. Xavier ^	W 3-1	26-28, 25-18, 25-18, 25-21	907	24-8	---	13 Wilkinson	40 Baumert	14 Jereb	5 Browning
11-29	vs. Seton Hall ^	W 3-1	25-12, 17-25, 26-24, 25-12	402	25-8	---	18 Bird	54 Baumert	17 Jereb	11 Smith
12-05	vs. Oregon State \$	L 1-3	21-25, 24-26, 25-19, 21-25	558	25-9	---	17 McNary	47 Baumert	17 Neisler	4 Wilkinson

Key: *BIG EAST Conference matches; Home matches in **ALL CAPS** and **BOLD** at D.J. Sokol Arena inside the Wayne and Eileen Ryan Athletic Center
 ! Kansas Invitational (Lawrence, Kan.); @ Commonwealth Classic (Lexington, Ky.); % Bluejay Invitational (Omaha, Neb.); & Creighton Classic (Omaha, Neb.)
 ^ BIG EAST Conference Tournament (Milwaukee, Wis.); \$ NCAA Tournament (Topeka, Kan.)

Match Wins By Set #	1	2	3	4	5	Total
Creighton	—	—	11	11	3	25
Opponents	—	—	2	5	2	9

Sets Won By Set #	1	2	3	4	5	Total
Creighton	22	20	25	14	3	84
Opponents	12	14	9	7	2	44

Points By Set #	1	2	3	4	5	Total
Creighton	798	784	811	493	64	2950
Opponents	703	684	667	468	61	2583

Attendance Summary			
Attend.	Dates	Total	Average
Total:	34	37,169	1,093
Home:	15	19,239	1,283
Away:	12	14,596	1,216
Neutral:	7	3,334	476

Situational Chart		
Situation	2014 W-L	K. Booth Career
When Up 1-0	20-2	196-22
When Down 0-1	5-7	39-115
When Up 2-0	16-0	151-2
When Tied 1-1	7-3	77-52
When Down 0-2	2-6	7-83
When Up 2-1	12-1	102-8
When Down 1-2	2-6	18-72
When Tied 2-2	3-2	39-21





2014 BIG EAST Statistics



2014 Creighton Volleyball Statistics – BIG EAST Matches Only

No.	Name, Yr.	MP-MS	Record			Overall			Home			Away			Attack							Blocking			PTS
			SP	K	KPS	E	TA	Pct.	A	APS	SA	SE	SAPS	RE	DIGS	DPS	BS	BA	TOTAL	BPS	BE	BHE			
5	Kelli Browning, Sr.	18-18	66	200	3.03	66	412	.325	6	.09	13	11	.20	0	39	.59	10	97	107	1.62	9	0	271.5		
13	Jess Bird, So.	17-15	58	175	3.02	66	462	.236	13	.22	17	11	.29	13	151	2.60	5	23	28	.48	3	0	208.5		
12	Leah McNary, Sr.	18-4	66	150	2.27	77	438	.167	1	.02	0	0	.00	2	40	.61	2	23	25	.38	4	0	163.5		
16	Lauren Smith, So.	18-18	66	144	2.18	40	290	.359	4	.06	0	0	.00	1	30	.45	3	62	65	.98	5	1	178.0		
9	Marysa Wilkinson, Fr.	18-14	65	129	1.98	42	345	.252	1	.02	0	0	.00	0	32	.49	3	34	37	.57	3	1	149.0		
3	Katie Neisler, Sr.	18-15	65	40	.62	40	163	.000	23	.35	8	15	.12	15	155	2.38	0	4	4	.06	1	1	50.0		
8	Michelle Sicner, Sr.	15-8	39	39	1.00	5	95	.358	296	7.59	3	4	.08	0	68	1.74	2	40	42	1.08	5	1	64.0		
4	Maggie Baumert, Jr.	17-10	45	32	.71	11	76	.276	420	9.33	5	1	.11	0	83	1.84	2	28	30	.67	2	5	53.0		
6	Toni Tupper, Fr.	7-0	12	9	.75	2	31	.226	1	.08	0	0	.00	0	1	.08	0	6	6	.50	1	0	12.0		
1	Ashley Jansen, Jr.	18-4	66	6	.09	3	25	.120	29	.44	20	18	.30	5	165	2.50	0	0	0	.00	0	0	26.0		
2	Melanie Jereb, Jr.	16-2	50	3	.06	1	30	.067	24	.48	8	11	.16	8	179	3.58	1	4	5	.10	1	3	14.0		
17	Lizzy Stivers, Jr.	15-0	32	2	.06	1	4	.250	0	.00	5	4	.16	8	14	.44	0	0	0	.00	0	0	7.0		
10	Kenzie Crawford, Fr.	9-0	17	1	.06	1	4	.000	12	.71	0	1	.00	1	7	.41	0	0	0	.00	0	0	1.0		
7	Amanda Foje, So.	7-0	11	0	.00	0	0	.000	2	.18	0	3	.00	0	4	.36	0	0	0	.00	0	0	0.0		
11	Kate Elman, Jr.	10-0	35	0	.00	0	1	.000	27	.77	7	9	.20	7	160	4.57	0	0	0	.00	0	1	7.0		
Team																									
Creighton		18-18	66	930	14.09	355	2376	.242	859	13.02	86	88	1.30	57	1128	17.09	28	321	188.5	2.86	34	13	1204.5		
Opponents		18-18	66	700	10.61	382	2352	.135	675	10.23	57	102	.86	86	942	14.27	22	262	153.0	2.32	40	16	910.0		

Final 2014 BIG EAST Conference Team Standings and Statistics

Team	BIG EAST			Overall			Hitting Pct	Kills/Set	Assists/Set	Aces/Set	Blocks/Set	Digs/Set
	W	L	Pct.	W	L	Pct.						
Creighton	16	2	.889	25	9	.735	.235 (4)⁷⁴	14.15 (1)¹⁹	13.14 (1)²²	1.14 (4)²⁰⁷	2.66 (3)²⁸	16.62 (4)⁴³
Seton Hall	15	3	.833	28	8	.778	.239 (3) ⁶⁵	13.55 (3) ⁷⁴	12.47 (4) ⁹²	0.83 (10) ³¹⁷	2.98 (1) ⁸	17.83 (1) ⁹
Marquette	14	4	.778	24	9	.727	.248 (1) ⁴⁵	14.04 (2) ²⁵	12.98 (2) ³⁸	1.15 (3) ²⁰¹	2.61 (4) ³¹	16.77 (3) ³⁷
Xavier	12	6	.667	19	12	.613	.230 (6) ⁸⁷	13.32 (6) ⁹⁸	12.25 (6) ¹¹⁹	1.47 (1) ⁴²	1.91 (8) ²¹⁰	15.97 (6) ⁸²
Butler	12	6	.667	20	10	.667	.244 (2) ⁵⁴	13.41 (5) ⁹⁰	12.29 (5) ¹¹⁷	1.03 (6) ²⁵⁸	2.95 (2) ¹¹	17.37 (2) ¹⁶
St. John's	8	10	.444	19	14	.576	.234 (5) ⁸¹	13.45 (4) ⁸⁵	12.67 (3) ⁷⁰	1.41 (2) ⁶²	2.16 (6) ¹²⁶	14.06 (9) ²³⁷
Villanova	6	12	.333	13	20	.394	.159 (9) ²⁶⁹	11.74 (9) ²⁴⁷	11.00 (8) ²⁴³	1.10 (5) ²²⁶	1.94 (7) ¹⁹⁶	16.02 (5) ⁷⁶
Georgetown	4	14	.222	10	21	.323	.178 (8) ²³⁶	12.28 (7) ²⁰³	11.51 (7) ¹⁹⁸	1.00 (7) ²⁷⁰	1.75 (9) ²⁵⁸	15.82 (7) ⁹²
Providence	2	16	.111	6	26	.188	.117 (10) ³¹⁷	10.93 (10) ²⁹³	10.14 (10) ²⁹³	0.97 (8) ²⁷⁹	1.41 (10) ³¹²	14.95 (8) ¹⁵⁸
DePaul	1	17	.056	3	27	.100	.196 (7) ¹⁸⁷	11.76 (8) ²⁴⁴	10.88 (9) ²⁵⁴	0.96 (9) ²⁸³	2.22 (5) ¹⁰⁸	12.71 (10) ²⁹⁸

(#) Indicates conference rank in each statistical category. Numbers in superscript represent national ranking.

2014 BIG EAST Conference Individual Statistics

Kills Per Set Average				Assists Per Set Average				Digs Per Set Average			
Name, School	S	K	Avg.	Name, School	S	Ast.	Avg.	Name, School	S	Digs	Avg.
1. Autumn Bailey, MU (5)	120	576	4.80	1. Deniz Mutlugil, SJU (46)	101	1096	10.85	1. Tessa Fournier, SHU (14)	130	699	5.38
2. Karin Palgutova, SJU (63)	121	523	4.32	2. Makayla Ferguson, BU (74)	112	1178	10.52	2. Michelle Cruz, PC (56)	110	527	4.79
3. Aleksandra Wachowicz, SJU (66)	120	460	3.83	3. Shelby Manthorpe, SU (107)	132	1334	10.11	3. Lauren Houg, MU (67)	120	563	4.69
4. Belle Obert, BU (90)	112	411	3.67	4. Maggie Baumert, CU (124)	107	1054	9.85	4. Jesse Earl, XU (92)	116	523	4.51
5. Abbey Bessler, XU (100)	117	420	3.59	5. Aubree Smith, XU (133)	113	1092	9.66	5. Shawna-Lei Santos, SJU (96)	117	524	4.48
6. Stacey Manthorpe, SHU (109)	132	468	3.55	6. Caitlin Brauneis, GU	62	598	9.65	6. MacKenzie Simpson, GU (101)	84	375	4.46
7. Lauren Carpenter, VU (150)	103	346	3.36	7. Colleen Smith, DPU	114	959	8.41	7. Kate Elman, CU (114)	90	394	4.38
8. Kelli Browning, CU	128	403	3.15	8. Jordan Wiesler, PC	110	888	8.07	8. Jadyr Yarling, BU (132)	111	474	4.27
9. Saige Gallop, DPU	108	339	3.14	9. Gabby Benda, MU	111	864	7.78	9. Allison Fitzgerald, VU	74	292	3.95
10. Terese Cannon, GU	105	319	3.04	10. Casey Speer, GU	61	474	7.77	10. Michelle Adams, VU	111	403	3.63

Hitting Percentage					Blocks Per Set Average					Aces Per Set Average					
Name, School	S	K	E	Att	Pct.	Name, School	S	BS	BA	Tot	Avg.	Name, School	S	SA	Avg.
1. Aubree Smith, XU (79)	113	162	30	384	.344	1. Ashani Rubin, SHU (14)	132	30	159	189	1.43	1. Autumn Bailey, MU (42)	120	46	0.38
2. Kelli Browning, CU (96)	128	403	120	836	.339	2. Kelli Browning, CU (16)	128	15	165	180	1.41	2. Jesse Earl, XU (61)	116	42	0.36
3. Courtney Kintzel, MU	61	109	31	238	.328	3. Kayla Bivins, BU (17)	109	10	143	153	1.40	3. Aleksandra Wachowicz, SJU (116)	120	39	0.32
4. Lauren Smith, CU (120)	128	278	89	578	.327	4. Meghan Niemann, MU (48)	120	13	137	150	1.25	4. Karin Palgutova, SJU	121	31	0.26
5. Alex Blair, XU (125)	97	210	58	467	.325	5. Amanda Hansen, SHU (57)	132	20	144	164	1.24	5. Michelle Cruz, PC	110	28	0.25
6. Meghan Niemann, MU	120	225	56	534	.316	6. Erica Stahl, BU (81)	112	15	117	132	1.18	6. Ashley Jansen, CU	126	32	0.25
7. Amanda Hansen, SHU	132	307	76	745	.310	7. Cara Cunningham, VU (90)	109	13	114	127	1.17	7. Sariah Suryadevara, XU	112	28	0.25
8. Lindsey Gosh, MU	113	268	60	739	.281	8. Belle Obert, BU	112	17	102	119	1.06	8. Alex Johnson, GU	107	26	0.24
9. Erica Stahl, BU	112	213	77	485	.280	9. Lauren Smith, CU	128	10	122	132	1.03	9. Shawna-Lei Santos, SJU	117	28	0.24
10. Kayla Bivins, BU	109	200	73	460	.276	10. Teal Schnurr, MU	91	9	79	88	0.97	Abbey Bessler, XU	117	28	0.24

Numbers in (parentheses) indicate national ranking in that category



2014 - The Season in Pictures



Creighton wore "Team Sicner" shirts on Senior Day to honor the late Cheryl Sicner, mother of senior setter Michelle Sicner.



Creighton won the Bluejay Invitational with wins over Pepperdine, Bowling Green and Wichita State last season.



Michelle Sicner, Jess Bird, Melanie Jereb, Katie Thompson and Marysa Wilkinson took part in a superhero themed scavenger hunt during the team's August preseason camp.

Creighton's 2014 Seniors

Kelli Browning's Career Statistics

Years	MP-MS	SP	K	KPS	E	TA	Pct.	A	APS	SA	SAPS	SE	DIGS	DPS	RE	BS	BA	TOTAL	BPS	PTS	PPS
2011-14	120-102	424	1104	2.60	325	2327	.335	40	0.09	44	0.10	75	165	0.39	2	55	547	602	1.42	1476.5	3.48

Leah McNary's Career Statistics

Years	MP-MS	SP	K	KPS	E	TA	Pct.	A	APS	SA	SAPS	SE	DIGS	DPS	RE	BS	BA	TOTAL	BPS	PTS	PPS
2011-14	123-35	458	1257	2.74	558	3480	.201	13	0.03	0	0.00	0	225	0.49	7	34	194	228	0.50	1388.0	3.03

Katie Neisler's Career Statistics

Years	MP-MS	SP	K	KPS	E	TA	Pct.	A	APS	SA	SAPS	SE	DIGS	DPS	RE	BS	BA	TOTAL	BPS	PTS	PPS
2011-14	114-62	369	112	0.30	88	475	.051	106	0.29	47	0.13	109	774	2.10	72	0	18	18	0.05	168.0	0.46

Michelle Sicner's Career Statistics

Years	MP-MS	SP	K	KPS	E	TA	Pct.	A	APS	SA	SAPS	SE	DIGS	DPS	RE	BS	BA	TOTAL	BPS	PTS	PPS
2011-14	109-87	384	427	1.11	153	1203	.228	2014	5.24	39	0.10	62	667	1.74	6	32	277	309	0.80	636.5	1.66





2014 - The Season in Pictures



The Creighton team enjoys the comforts of a charter flight to Georgetown.



Creighton celebrated the outright BIG EAST regular-season title with a 3-0 sweep over Villanova.



Kelli Browning, Leah McNary, Katie Thompson, Katie Neisler and Michelle Sicner reached three NCAA Tournaments, won two conference titles, and won more matches (94) than any other senior class in program history.



Associate Athletic Director Mark Burgers presents Kelli Browning with the Female Athlete of the Year Award at Creighton's Hall of Fame Banquet.



Associate Athletic Director Mark Burgers presents volleyball's Kelli Browning, Katie Neisler and Maggie Baumert with the Female Team of the Year Award at Creighton's Hall of Fame Banquet.





Honor Roll



American Volleyball Coaches Association THIRD TEAM ALL-AMERICAN *Kelli Browning - 2014*

ALL-AMERICAN HONORABLE MENTION

Megan Bober - 2010, '12
Kelli Browning - 2012, '13
Kelly Goc - 2007
Jessica Houts - 2008
Michelle Sicner - 2013

ALL-CENTRAL REGION FIRST TEAM

Megan Bober - 2010, '12
Kelli Browning - 2012
Kelly Goc - 2007
Jessica Houts - 2008

ALL-CENTRAL REGION HONORABLE MENTION

Bianca Rivera - 2008

ALL-EAST REGION FIRST TEAM

Kelli Browning - 2013, '14
Michelle Sicner - 2013

ALL-EAST REGION HONORABLE MENTION

Leah McNary - 2013
Lauren Smith - 2013

NATIONAL PLAYER OF THE WEEK

Michelle Sicner - Oct. 15, 2013

CaptainU COLLEGE COACH OF THE YEAR

Kirsten Bernthal Booth - 2012

CVU.com NATIONAL COACH OF THE YEAR

Kirsten Bernthal Booth - 2010

All-BIG EAST Conference FIRST TEAM

Jess Bird - 2014
Kelli Browning - 2013, '14
Leah McNary - 2013

SECOND TEAM

Michelle Sicner - 2013
Lauren Smith - 2014

BIG EAST All-Tournament Team

Kelli Browning - 2013
Leah McNary - 2014
Lauren Smith - 2013, '14 (MVP)
Marysa Wilkinson - 2014

BIG EAST Player of the Week

Kelli Browning - Sept. 15, 2014
Kelli Browning - Oct. 27, 2014
Kelli Browning - Oct. 21, 2013
Michelle Sicner - Sept. 2, 2013
Michelle Sicner - Oct. 14, 2013

BIG EAST Defensive Player of the Week

Kelli Browning - Oct. 6, 2014
Kelli Browning - Oct. 20, 2014
Kate Elman - Sept. 29, 2014
Melanie Jereb - Oct. 27, 2014
Melanie Jereb - Nov. 24, 2014

BIG EAST Freshman of the Week

Jess Bird - Oct. 14, 2013
Lauren Smith - Sept. 16, 2013
Lauren Smith - Nov. 11, 2013
Marysa Wilkinson - Sept. 15, 2014
Marysa Wilkinson - Oct. 6, 2014

All-Missouri Valley Conference FIRST TEAM

Megan Bober - 2010, '11, '12
Kelli Browning - 2012
Amanda Cvejdlík - 2008

Kelly Goc - 2006, '07
Jessica Houts - 2008, '09
Melanie Jereb - 2012
Korie Lebeda - 2006, '07, '08
Julianne Mandolfo - 2011
Leah Ratzlaff - 2004, '05
Kailey Reyes - 2000, '01
Laurel Sanford - 2011
Melissa Walsh - 1999, '00, '01

SECOND TEAM

JoDe Cieloha - 1996, '97
Brittany Coleman - 2004
Kelly Goc - 2005
Jessica Houts - 2006
Leah McNary - 2012
Leah Ratzlaff - 2003
Kailey Reyes - 1999
Bianca Rivera - 2008
Alicia Runge - 2010
Laurel Sanford - 2010
Erin Swanson - 2001
Ashley Williams - 2002, '03

HONORABLE MENTION

JoDe Cieloha - 1995
Melissa Walsh - 1998
Melissa Weisensee - 1997

MVC COACH OF THE YEAR

Kirsten Bernthal Booth - 2012
Howard Wallace - 1997 (Co-Coach)

MVC All-Newcomer/Freshman Team

Megan Bober - 2009
Brittany Coleman - 2003
Carolyn Decker - 2004
Kate Elman - 2012
Kelly Goc - 2004
Jessica Houts - 2005
Melanie Jereb - 2012
Korie Lebeda - 2005
Julianne Mandolfo - 2010
Leah McNary - 2011
Lisa Meekins - 1999
Allie Oelke - 2007
Michelle Sicner - 2011
Melissa Walsh - 1998
Ashley Williams - 2001

MVC All-Tournament Team

Karisa Almgren - 2011
Nayka Benitez - 2010
Megan Bober - 2012
JoDe Cieloha - 1997
Kelly Goc - 2004, '06
Jessica Houts - 2009
Melanie Jereb - 2012
Leah McNary - 2012
Allie Oelke - 2010
Leah Ratzlaff - 2005
Kailey Reyes - 2001
Bianca Rivera - 2007, '08
Melissa Walsh - 1999, '00
Ashley Williams - 2003

MVC Tournament MVP

Megan Bober - 2012

MVC Player of the Year

Megan Bober - 2012

MVC Player of the Week

Abby Baumann - Sept. 24, 2007
Megan Bober - Oct. 4, 2010
Megan Bober - Sept. 19, 2011
Megan Bober - Oct. 24, 2011
Megan Bober - Aug. 27, 2012
Megan Bober - Oct. 8, 2012
Megan Bober - Nov. 5, 2012
Brittany Coleman - Nov. 1, 2004



Megan Bober



Kelli Browning



JoDe Cieloha



Amanda Cvejdlík



Carolyn Decker



Kelly Goc



Emily Greisch



Jessica Houts



Shelly Kapler



Leah McNary



Molly Moran



Allie Oelke



Janeen Piller



Leah Ratzlaff



Kailey Reyes



Bianca Rivera



Alicia Runge



Laurel Sanford



Melissa Walsh



Melissa Weisensee



Ashley Williams





Honor Roll / 2014 Awards



Kelly Goc - Sept. 18, 2006
 Kelly Goc - Oct. 2, 2006
 Kelly Goc - Oct. 1, 2007
 Kelly Goc - Nov. 19, 2007
 Jessica Houts - Oct. 13, 2008
 Korie Lebeda - Aug. 28, 2006
 Allie Oelke - Sept. 20, 2010
 Leah Ratzlaff - Oct. 4, 2004
 Leah Ratzlaff - Sept. 6, 2005
 Leah Ratzlaff - Nov. 21, 2005
 Laurel Sanford - Nov. 22, 2010
 Melissa Walsh - Sept. 27, 1999
 Melissa Walsh - Oct. 25, 1999
 Melissa Walsh - Nov. 6, 2000
 Melissa Walsh - Oct. 7, 2001
 Melissa Walsh - Nov. 5, 2001
 Melissa Weisensee - Nov. 4, 1996
 Ashley Williams - Sept. 22, 2003

MVC Defensive Player of the Week

Nayka Benitez - Nov. 15, 2010
 Megan Bober - Oct. 29, 2012
 Megan Bober - Nov. 12, 2012
 Kelli Browning - Sept. 10, 2012
 Kelli Browning - Nov. 19, 2012
 Carolyn Decker - Nov. 24, 2008
 Jessica Houts - Oct. 26, 2009
 Jessica Houts - Nov. 16, 2009
 Julianne Mandolfo - Oct. 3, 2011
 Julianne Mandolfo - Oct. 17, 2011
 Allie Oelke - Nov. 9, 2009
 Bianca Rivera - Sept. 24, 2007
 Bianca Rivera - Oct. 1, 2007
 Bianca Rivera - Oct. 13, 2008
 Bianca Rivera - Nov. 17, 2008
 Laurel Sanford - Oct. 19, 2009
 Laurel Sanford - Sept. 20, 2010
 Laurel Sanford - Oct. 4, 2010
 Laurel Sanford - Oct. 24, 2011

MVC Freshman/Newcomer of the Week

Lauren Bloemke - Nov. 20, 2006
 Megan Bober - Oct. 5, 2009
 Megan Bober - Oct. 19, 2009
 Megan Bober - Nov. 16, 2009
 Megan Bober - Nov. 23, 2009
 Kelli Browning - Aug. 29, 2011
 Amanda Cvejdlík - Nov. 14, 2005
 Carolyn Decker - Sept. 13, 2004
 Kate Elman - Aug. 27, 2012
 Kate Elman - Oct. 8, 2012
 Kate Elman - Oct. 15, 2012
 Kelly Goc - Nov. 1, 2004
 Jessica Houts - Nov. 21, 2005
 Melanie Jereb - Sept. 17, 2012
 Melanie Jereb - Oct. 1, 2012
 Melanie Jereb - Nov. 5, 2012
 Korie Lebeda - Oct. 17, 2005
 Julianne Mandolfo - Sept. 27, 2010
 Julianne Mandolfo - Oct. 11, 2010
 Leah McNary - Oct. 3, 2011
 Allie Oelke - Sept. 17, 2007
 Allie Oelke - Oct. 1, 2007
 Allie Oelke - Oct. 29, 2007
 Allie Oelke - Nov. 5, 2007
 Michelle Sicner - Sept. 12, 2011
 Michelle Sicner - Sept. 26, 2011
 Savannah Smith - Sept. 7, 2010

MVC Defensive Player of the Year

Kelli Browning - 2012
 Jessica Houts - 2008

MVC Elite 18 Award

Brooke Boggs - 2012

MVC Freshman of the Year

Allie Oelke - 2007

MVC Libero of the Year

Julianne Mandolfo - 2011

MVC Scholar-Athlete Team

FIRST TEAM

Abby Baumann - 2005, '06, '07
 Megan Bober - 2011, '12
 Brooke Boggs - 2012
 JoDe Cieloha - 1996, '97
 Brittany Coleman - 2004
 Emily Greisch - 2005, '06
 Jessica Houts - 2008, '09
 Shelly Kapler - 1999
 Korie Lebeda - 2006, '08
 Allie Oelke - 2009, '10
 Michelle Prorock - 1996
 Leah Ratzlaff - 2003, '04, '05
 Alicia Runge - 2010
 Melissa Walsh - 1999, '00, '01
 Melissa Weisensee - 1996, '97
 Ashley Williams - 2003

HONORABLE MENTION

Kim Agena - 1997
 Brooke Boggs - 2011
 Griffin Fox - 1996, '97
 Heidi Higginbotham - 1996
 Shelly Kapler - 1997, '98
 Korie Lebeda - 2007
 Lisa Meekins - 2000
 Molly Moran - 2000
 Teri Oltmans - 1994, '95
 Janeen Piller - 2003, '04
 Michelle Prorock - 1995
 Shelly Roder - 1995, '96, '97
 Alicia Runge - 2009
 Erica Shonsey - 1997
 Brooke Simmons - 2000
 Rachael Waitt - 1994, '95
 Melissa Weisensee - 1995
 Kim Whitman - 1997, '98
 Ashley Williams - 2002, '04

MVC Scholar-Athlete of the Week

Abby Baumann - Sept. 27, 2007
 Megan Bober - Sept. 21, 2011
 Megan Bober - Nov. 2, 2011
 Megan Bober - Aug. 29, 2012
 Megan Bober - Sept. 12, 2012
 Megan Bober - Oct. 10, 2012
 Megan Bober - Nov. 7, 2012
 Megan Bober - Nov. 15, 2012
 Megan Bober - Nov. 28, 2012
 Brittany Coleman - Nov. 3, 2004
 Carolyn Decker - Nov. 26, 2008
 Natalie Hackbarth - Nov. 25, 2011
 Jessica Houts - Oct. 15, 2008
 Korie Lebeda - Aug. 31, 2006
 Korie Lebeda - Nov. 22, 2006
 Allie Oelke - Sept. 22, 2010
 Allie Oelke - Dec. 1, 2010
 Leah Ratzlaff - Oct. 6, 2004
 Leah Ratzlaff - Sept. 8, 2005
 Leah Ratzlaff - Nov. 22, 2005
 Alicia Runge - Nov. 17, 2010
 Heather Thorson - Nov. 9, 2011
 Melissa Walsh - Nov. 9, 2000
 Ashley Williams - Sept. 25, 2003

CoSIDA Academic All-American

SECOND TEAM

Megan Bober - 2012

THIRD TEAM

Emily Greisch - 2006

CoSIDA Academic All-District VII

FIRST TEAM

Abby Baumann - 2006, '07
 Megan Bober - 2010, '12
 Brittany Coleman - 2004
 Emily Greisch - 2006
 Melissa Walsh - 1999, '00

2014 Honors & Awards

Maggie Baumert

Bluejay Invitational All-Tournament Team

Kelli Browning

BIG EAST Defensive Player of the Week, 10/6
 BIG EAST Defensive Player of the Week, 10/20
 BIG EAST Player of the Week, 9/15
 BIG EAST Player of the Week, 10/27
 Bluejay Invitational All-Tournament Team
 Bluejay Invitational MVP
 Commonwealth Classic All-Tournament Team
 Creighton Classic All-Tournament Team
 Creighton Female Athlete of the Year
 First Team All-BIG EAST Conference
 First Team All-East Region (AVCA)
 Omaha Sports Hall of Fame Sports Woman of the Year
 Preseason All-BIG EAST Team
 Senior CLASS Award Candidate (30)
 Third Team All-American (AVCA)

Jess Bird

First Team All-BIG EAST Conference

Kate Elman

BIG EAST Defensive Player of the Week, 9/29
 Kansas Invitational All-Tournament Team

Melanie Jereb

BIG EAST Defensive Player of the Week, 10/27
 BIG EAST Defensive Player of the Week, 11/24
 Most Inspirational Award

Leah McNary

BIG EAST Conference All-Tournament Team
 Kansas Invitational All-Tournament Team
 Preseason All-BIG EAST Team

Lauren Smith

BIG EAST Conference All-Tournament Team
 BIG EAST Conference Tournament MVP
 Bluejay Invitational All-Tournament Team
 Second Team All-BIG EAST Conference

Marysa Wilkinson

BIG EAST Conference All-Tournament Team
 BIG EAST Freshman of the Week, 9/15
 BIG EAST Freshman of the Week, 10/6

SECOND TEAM

Abby Baumann - 2005
 Brooke Boggs - 2012
 Emily Greisch - 2005
 Allie Oelke - 2010
 Leah Ratzlaff - 2004, '05
 Alicia Runge - 2010
 Ashley Williams - 2004

THIRD TEAM

Brooke Boggs - 2010

Creighton Athletics Hall of Fame

Melissa Walsh Albers - inducted in 2009
 Korie Lebeda - inducted in 2014

Omaha Sports Hall of Fame

OMAHA SPORTS WOMAN OF THE YEAR

Kirsten Bernthal Booth - 2012-13

Kelli Browning - 2014-15

AVCA Team Academic Award

1998, '99, 2004, '05, '06, '07, '08, '09, '10, '11, '13

Volleyball Magazine Player of the Month

Korie Lebeda - Nov. 2006 issue





Annual Leaders



Hitting Percentage (Min. 150 Kills)					
Year	Player	K	E	TA	Pct.
2014	Kelli Browning	403	120	836	.339
2013	Kelli Browning	297	94	629	.323
2012	Kelli Browning	350	87	710	.370
2011	Laurel Sanford	277	81	673	.291
2010	Laurel Sanford	259	90	646	.262
2009	Jessica Houts	331	134	777	.254
2008	Jessica Houts	314	102	738	.287
2007	Kelly Goc	414	86	892	.368
2006	Kelly Goc	437	137	1050	.286
2005	Kelly Goc	345	116	846	.271
2004	Ashley Williams	197	64	512	.260
2003	Ashley Williams	320	83	764	.310
2002	Ashley Williams	270	83	666	.281
2001	Ashley Williams	154	49	394	.266
2000	Melissa Walsh	435	162	1123	.243
1999	Melissa Walsh	428	164	1107	.238
1998	Melissa Walsh	341	144	834	.236
1997	Shelly Roder	194	60	542	.247
1996	Heidi Higginbotham	205	73	474	.278
1995	Michelle Prorock	260	88	808	.213
1994	JoDe Cieloha	271	115	669	.233

Kills				
Year	Player	SP	K	
2014	Kelli Browning	128	403	
2013	Leah McNary	121	368	
2012	Leah McNary	124	376	
2011	Laurel Sanford	117	277	
2010	Alicia Runge	124	463	
2009	Jessica Houts	115	331	
2008	Jessica Houts	100	314	
2007	Kelly Goc	99	414	
2006	Kelly Goc	111	437	
2005	Leah Ratzlaff	105	447	
2004	Leah Ratzlaff	106	479	
2003	Leah Ratzlaff	115	516	
2002	Ashley Williams	92	270	
2001	Melissa Walsh	93	392	
2000	Melissa Walsh	106	435	
1999	Melissa Walsh	104	428	
1998	Melissa Walsh	91	341	
1997	JoDe Cieloha	109	421	
1996	JoDe Cieloha	109	380	
1995	JoDe Cieloha	99	303	
1994	JoDe Cieloha	81	271	

Kills Per Set				
Year	Player	SP	K	Avg.
2014	Kelli Browning	128	403	3.15
2013	Leah McNary	121	368	3.04
2012	Leah McNary	124	376	3.03
2011	Laurel Sanford	117	277	2.37
2010	Alicia Runge	124	463	3.73
2009	Jessica Houts	115	331	2.88
2008	Jessica Houts	100	314	3.14
2007	Kelly Goc	99	414	4.18
2006	Kelly Goc	111	437	3.94
2005	Leah Ratzlaff	105	447	4.26
2004	Leah Ratzlaff	106	479	4.52
2003	Leah Ratzlaff	115	516	4.49
2002	Ashley Williams	92	270	2.93
2001	Melissa Walsh	93	392	4.22
2000	Melissa Walsh	106	435	4.10
1999	Melissa Walsh	104	428	4.12
1998	Melissa Walsh	91	341	3.75
1997	JoDe Cieloha	109	421	3.86
1996	JoDe Cieloha	109	380	3.49
1995	JoDe Cieloha	99	303	3.06
1994	JoDe Cieloha	81	271	3.35



Kate Elman (2012-Present)



Kelly Goc (2004-07)

Assists				
Year	Player	SP	A	Avg.
2014	Maggie Baumert	107	1054	9.85
2013	Michelle Sicner	115	1150	10.00
2012	Megan Bober	124	1202	9.69
2011	Megan Bober	117	778	6.65
2010	Megan Bober	124	1272	10.26
2009	Megan Bober	115	1107	9.63
2008	Korie Lebeda	100	1059	10.59
2007	Korie Lebeda	107	1337	12.50
2006	Korie Lebeda	116	1484	12.79
2005	Korie Lebeda	105	1401	13.34
2004	Brittany Coleman	106	1348	12.72
2003	Brittany Coleman	115	1347	11.71
2002	Jaden Custer	91	387	4.25
2001	Kailey Reyes	94	1127	11.99
2000	Kailey Reyes	92	1083	11.77
1999	Kailey Reyes	94	1097	11.67
1998	Kailey Reyes	88	900	10.23
1997	Melissa Weisensee	109	1201	11.02
1996	Melissa Weisensee	109	1237	11.35
1995	Melissa Weisensee	107	870	8.13
1994	Melissa Weisensee	86	710	8.26

Digs				
Year	Player	SP	D	
2014	Kate Elman	90	394	
2013	Kate Elman	121	505	
2012	Kate Elman	124	617	
2011	Julianne Mandolfo	117	693	
2010	Nayka Benitez	118	537	
2009	Nayka Benitez	115	516	
2008	Bianca Rivera	100	500	
2007	Bianca Rivera	107	618	
2006	Katie Mehal	115	488	
2005	Mallory Lahm	101	347	
2004	Janeen Piller	106	593	
2003	Janeen Piller	115	448	
2002	Janeen Piller	92	330	
2001	Erin Swanson	94	326	
2000	Melissa Walsh	106	374	
1999	Melissa Walsh	104	338	
1998	Kailey Reyes	88	299	
1997	Melissa Weisensee	109	391	
1996	Melissa Weisensee	109	324	
1995	Melissa Weisensee	107	275	
1994	Melissa Weisensee	86	233	

Digs Per Set (Min. 200 Digs)				
Year	Player	SP	D	Avg.
2014	Kate Elman	90	394	4.38
2013	Kate Elman	121	505	4.17
2012	Kate Elman	124	617	4.98
2011	Julianne Mandolfo	117	693	5.92
2010	Nayka Benitez	118	537	4.55
2009	Nayka Benitez	115	516	4.49
2008	Bianca Rivera	100	500	5.00
2007	Bianca Rivera	107	618	5.78
2006	Katie Mehal	115	488	4.24
2005	Mallory Lahm	101	347	3.44
2004	Janeen Piller	106	593	5.59
2003	Janeen Piller	115	448	3.90
2002	Janeen Piller	92	330	3.59
2001	Erin Swanson	94	326	3.47
2000	Kailey Reyes	92	345	3.75
1999	Kailey Reyes	94	330	3.51
1998	Kailey Reyes	88	299	3.40
1997	Melissa Weisensee	109	391	3.59
1996	Melissa Weisensee	109	324	2.97
1995	Teri Oltmans	105	272	2.59
1994	Melissa Weisensee	86	233	2.71

Service Aces				
Year	Player	SP	SA	Avg.
2014	Ashley Jansen	126	32	0.25
2013	Kate Elman	121	24	0.20
2012	Kate Elman	124	31	0.25
2011	Julianne Mandolfo	117	32	0.27
2010	Nayka Benitez	118	39	0.33
2009	Nayka Benitez	115	43	0.37
2008	Carolyn Decker	93	23	0.25
2007	Allie Oelke	107	39	0.36
2006	Amanda Cvejdlík	116	45	0.39
2005	Korie Lebeda	105	23	0.22
2004	Mallory Lahm	105	38	0.36
2003	Leah Ratzlaff	115	28	0.24
2002	Jadee Tanabe	92	22	0.24
2001	Molly Moran	94	47	0.50
2000	Molly Moran	105	59	0.56
1999	Kelli Koochi	106	30	0.28
1998	Shelly Kapler	83	28	0.34
1997	Shelly Kapler	106	32	0.30
1996	JoDe Cieloha	109	32	0.29
1995	Melissa Weisensee	107	45	0.42
1994	Melissa Weisensee	86	35	0.41

Total Blocks					
Year	Player	SP	BS	BA	Tot.
2014	Kelli Browning	128	15	165	180
2013	Kelli Browning	121	19	166	185
2012	Kelli Browning	124	15	189	204
2011	Laurel Sanford	117	13	131	144
2010	Laurel Sanford	105	12	103	115
2009	Jessica Houts	115	12	154	166
2008	Jessica Houts	100	14	121	135
2007	Lauren Bloemke	104	19	84	103
2006	Jessica Houts	116	23	123	146
2005	Jessica Houts	94	17	102	119
2004	Sarah Beulke	87	11	83	94
2003	Ashley Williams	115	27	143	170
2002	Sarah Beulke	90	22	88	110
2001	Ashley Williams	80	19	68	87
2000	Melissa Walsh	106	15	94	109
1999	Melissa Walsh	104	13	91	104
1998	Taffy Smart	73	6	82	88
1997	JoDe Cieloha	109	30	103	133
1996	JoDe Cieloha	109	32	111	143
1995	JoDe Cieloha	99	34	74	108
1994	Megan Waldren	87	26	55	81

Blocks Per Set				
Year	Player	SP	TB	Avg.
2014	Kelli Browning	128	180	1.41
2013	Kelli Browning	121	185	1.53
2012	Kelli Browning	124	204	1.65
2011	Laurel Sanford	117	144	1.23
2010	Laurel Sanford	105	115	1.10
2009	Jessica Houts	115	166	1.44
2008	Jessica Houts	100	135	1.35
2007	Lauren Bloemke	104	103	0.99
2006	Jessica Houts	116	146	1.26
2005	Jessica Houts	94	119	1.27
2004	Ashley Williams	72	88	1.22
2003	Ashley Williams	115	170	1.48
2002	Sarah Beulke	90	110	1.22
2001	Ashley Williams	80	87	1.09
2000	Brooke Simmons	85	92	1.08
1999	Melissa Walsh	104	104	1.00
1998	Taffy Smart	73	88	1.21
1997	JoDe Cieloha	109	133	1.22
1996	JoDe Cieloha	109	143	1.31
1995	JoDe Cieloha	99	108	1.09
1994	Megan Waldren	87	81	0.93



Kelli Browning (2011-14)



Kill Records



Kills and Kills Per Set

A **kill** is awarded to a player any time an attack is unreturnable by the opposition and is a direct cause of the opponent not returning the ball, or any time the attack leads directly to a blocking error by the opposition. A kill leads directly to a point.

Kills Per Set = Kills / Sets Played

Single-Match Records

- 3-Set Match Creighton Individual Record:**
25, Leah Ratzlaff at Evansville, 10/30/04
- 3-Set Match Opponent Individual Record:**
25, Michelle Witzke, Missouri State, 11/16/96
- 3-Set Match, Creighton Team Record:**
72 vs. Murray State, 8/30/96
72 vs. Illinois State, 11/11/00
- 3-Set Match, Opponent Team Record:**
83, Illinois State, 11/11/00
- 4-Set Match Creighton Record:**
32, Michelle Prorock vs. Evansville, 11/2/96
- 4-Set Match Opponent Individual Record:**
29, Nicole Reis, North Carolina, 9/8/01
29, Molly O'Brien, Northern Iowa, 9/21/02
- 4-Set Match, Creighton Team Record:**
98 vs. Evansville, 11/2/96
- 4-Set Match, Opponent Team Record:**
91, Northern Iowa, 10/27/00
- 5-Set Match Creighton Record:**
30, Melissa Walsh at Indiana State, 10/16/98
- 5-Set Match Opponent Individual Record:**
34, Jenny Pavlas, Bradley, 10/11/96
- 5-Set Match, Creighton Team Record:**
100 at Indiana State, 10/14/00
- 5-Set Match, Opponent Team Record:**
103, Evansville, 10/4/96

Top Single-Match Performances

Creighton Individuals		
K	Name, Opponent (Sets)	Date
32	Michelle Prorock vs. Evansville (4s)	11-02-96
30	Melissa Walsh at Indiana State (5s)	10-16-98
28	Melissa Walsh vs. Drake (5s)	10-10-98
28	Melissa Walsh at Drake (5s)	10-01-99
28	Melissa Walsh vs. Northern Iowa (4s)	10-27-00
28	Leah Ratzlaff at Southern Illinois (4s)	11-22-03
27	Melissa Walsh vs. Indiana State (4s)	09-25-99
27	Melanie Keolanui at Indiana State (5s)	10-14-00
27	Melissa Walsh at Evansville (5s)	11-04-00
27	Leah Ratzlaff at Southern Illinois (4s)	10-29-04
27	Leah Ratzlaff vs. Bradley (4s)	09-16-05
27	Jessica Houts vs. Illinois State (4s)	10-28-06

Opponent Individuals

K	Name, Team (Sets)	Date
34	Jenny Pavlas, Bradley (5s)	10-11-96
32	Elizabeth Wujek, Western Illinois (5s)	11-10-96
31	Kate Galer, Northern Iowa (5s)	10-12-96
29	Nicole Reis, North Carolina (4s)	09-08-01
29	Molly O'Brien, Northern Iowa (4s)	09-21-02
29	Kendall Kritenbrink, South Dakota (5s)	09-20-14

Creighton Team

K	Opponent (Sets)	Date
100	at Indiana State (5s)	10-14-00
98	vs. Evansville (4s)	11-02-96
90	vs. Drake (5s)	10-10-98
90	at Indiana State (5s)	10-16-98
86	at Evansville (5s)	11-04-00

Opponent Team

K	Team (Sets)	Date
103	Evansville (5s)	10-04-96
100	Indiana State (5s)	10-14-00
91	Northern Iowa (4s)	10-27-00
90	Indiana State (5s)	10-16-98
90	Illinois State (4s)	09-24-99

Single-Season Records

Name	Sets	No.	Year
1. Leah Ratzlaff	115	516	2003
2. Leah Ratzlaff	106	479	2004
3. Alicia Runge	124	463	2010
4. Leah Ratzlaff	105	447	2005
5. Kelly Goc	111	437	2006
6. Melissa Walsh	106	435	2000
7. Melissa Walsh	104	428	1999
8. JoDe Cieloha	109	421	1997
9. Amanda Cvejdlík	116	415	2006
10. Kelly Goc	99	414	2007

Kills Per Set

Name	Sets	No.	Avg.	Year
1. Leah Ratzlaff	106	479	4.52	2004
2. Leah Ratzlaff	115	516	4.49	2003
3. Leah Ratzlaff	105	447	4.26	2005
4. Melissa Walsh	93	392	4.22	2001
5. Kelly Goc	99	414	4.18	2007
6. Melissa Walsh	104	428	4.12	1999
7. Melissa Walsh	106	435	4.10	2000
8. Kelly Goc	111	437	3.94	2006
9. JoDe Cieloha	109	421	3.86	1997
10. Melissa Walsh	91	341	3.75	1998

Team Kills

Rank	Year	Sets	No.	W-L
1.	2006	116	1908	21-10
2.	2014	128	1811	25-9
3.	2007	107	1716	21-10
4.	2005	105	1705	16-14
5.	2003	115	1690	12-18

Team Kills Per Set

Year	Sets	No.	Avg.	W-L	
1.	2006	116	1908	16.45	21-10
2.	2005	105	1705	16.24	16-14
3.	2007	107	1716	16.04	21-10
4.	2004	106	1682	15.87	18-11
5.	2001	94	1450	15.43	14-13

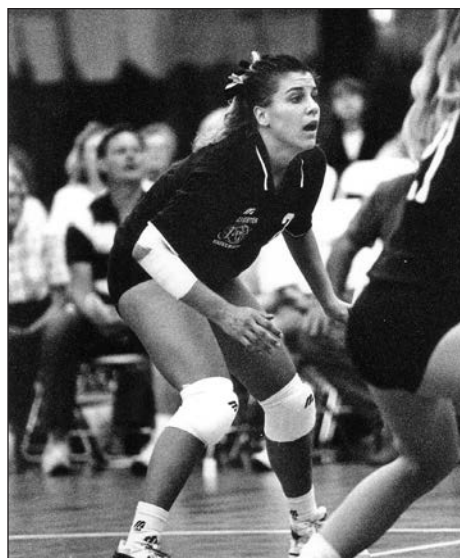

Michelle Prorock (1994-96)

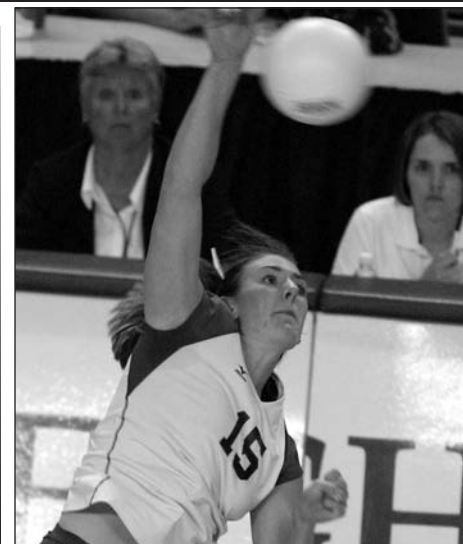

Leah Ratzlaff (2002-05)

Career Records

Name	Sets	No.	Years
1. Leah Ratzlaff	409	1,622	2002-05
2. Melissa Walsh	394	1,596	1998-01
3. Kelly Goc	394	1,414	2004-07
4. Jessica Houts	451	1,385	2005-09
5. JoDe Cieloha	398	1,375	1994-97
6. Leah McNary	458	1,257	2011-14
7. Allie Oelke	445	1,126	2007-10
8. Kelli Browning	424	1,104	2011-14
9. Amanda Cvejdlík	343	1,029	2005-08
10. Shelly Kapler	388	1,000	1996-99

Kills Per Set (Min. 350 kills)

Name	Sets	No.	Avg.	Years
1. Melissa Walsh	394	1,596	4.05	1998-01
2. Leah Ratzlaff	409	1,622	3.97	2002-05
3. Kelly Goc	394	1,414	3.59	2004-07
4. JoDe Cieloha	398	1,375	3.45	1994-97
5. Alicia Runge	238	733	3.08	2009-10
6. Jessica Houts	451	1,385	3.07	2005-09
7. Amanda Cvejdlík	343	1,029	3.00	2005-08
8. Erin Swanson	319	955	2.99	1998-01
9. Leah McNary	458	1,257	2.74	2011-14
10. Michelle Prorock	299	815	2.73	1994-96

About These Records

These records only reflect matches played since Creighton volleyball's reinstatement in 1994. Persons with more information on the teams from 1973-80 are encouraged to contact the Creighton Sports Information Office at (402) 280-5544 to help rebuild the past.

Names and records in **bold** on these pages were set in 2014.





Attack Percentage and Attempt Records



Attack Pct. and Attack Attempts

Attack Percentage = (Kills - Attack Errors) / Attack Attempts

An **attack attempt** is recorded any time a player attempts to attack (hit strategically) the ball into the opponent's court. The ball may be set, spiked, tipped or hit as an overhead contact.

Attack Percentage

Single-Match Records (min. 12 kills)

- 3-Set Match Creighton Individual Record:**
.857, Lauren Smith (12-0-14) vs. Providence, 10/19/14
- 3-Set Match Opponent Individual Record:**
.857, Andi Hardwick (12-0-14), Illinois State, 11/11/95
- 3-Set Match, Creighton Team Record:**
.536 vs. Tulsa (41-4-69), 10/27/95
- 3-Set Match, Opponent Team Record:**
.567, Nebraska (36-2-60), 10/3/00
- 4-Set Match Creighton Record:**
.684, Kelli Browning (14-1-19) vs. Southern Illinois, 10/27/12
- 4-Set Match Opponent Individual Record:**
.789, Jen Malcom (15-0-19), Iowa State, 9/2/08
- 4-Set Match, Creighton Team Record:**
.418 vs. Evansville (98-21-184), 11/2/96
- 4-Set Match, Opponent Team Record:**
.414, Indiana State (67-9-140), 9/11/94
- 5-Set Match Creighton Record:**
.560, Kelli Browning (15-1-25) vs. Northern Iowa, 9/5/14
- 5-Set Match Opponent Individual Record:**
.650, Erica Austin (15-2-20), UMKC, 11/8/98
- 5-Set Match, Creighton Team Record:**
.333 at Evansville (69-18-153), 10/4/96
- 5-Set Match, Opponent Team Record:**
.385, Evansville (103-26-200), 10/4/96

Top Single-Match Performances

Pct.	Name (K-E-TA), Opponent (Sets)	Date
.857	Lauren Smith (12-0-14) vs. Providence (3s)	10-19-14
.750	Katy Grady (12-0-16) vs. Auburn (3s)	08-30-03
.750	Abby Baumann (12-0-16) at San Diego State (3s)	09-03-05
.737	Lauren Bloemke (14-0-19) vs. Evansville (3s)	11-04-07
.733	Lauren Smith (12-1-15) vs. Villanova (3s)	11-24-13
.714	Amanda Cvejdlík (15-0-21) vs. Drake (3s)	10-03-08
.684	Kelli Browning (14-1-19) vs. So. Illinois (4s)	10-27-12
.667	Katy Grady (12-0-18) at Drake (3s)	09-27-03
.667	Kelly Goc (14-0-21) vs. Stephen F. Austin (3s)	08-25-07
.636	Heather Thorson (14-0-22) vs. Evansville (3s)	10-22-11
.636	Megan Bober (14-0-22) vs. Bradley (4s)	10-06-12

Opponent Individuals (min. 12 kills)

Pct.	Name (K-E-TA), Opponent (Sets)	Date
.857	Andi Hardwick (12-0-14), Illinois State (3s)	11-11-95
.800	Jennica Smith (12-0-15), Pacific (3s)	09-05-98
.789	Jen Malcom (15-0-19), Iowa State (4s)	09-02-08
.773	Rachael Tink (17-0-22), No. Iowa (3s)	10-16-04
.750	Dawn Horn (13-1-16), Wichita State (3s)	10-02-98
.750	Laura Pilakowski (12-0-16), Nebraska (3s)	10-03-00

Creighton Team

Pct.	Opponent (K-E-TA) (Sets)	Date
.536	vs. Tulsa (41-4-69) (3s)	10-27-95
.495	vs. Liberty (57-8-99) (3s)	09-02-05
.471	vs. Providence (36-4-68) (3s)	10-19-14
.418	vs. Evansville (98-21-184) (4s)	11-02-96
.414	vs. UC Riverside (57-11-111) (3s)	09-02-05

Opponent Team

Pct.	Team (K-E-TA) (Sets)	Date
.567	Nebraska (36-2-60) (3s)	10-03-00
.464	Nebraska (48-9-84) (3s)	09-29-02
.461	Arizona State (46-11-76) (3s)	09-07-02
.458	Illinois State (33-6-59) (3s)	09-08-95
.458	Northern Iowa (53-9-96) (3s)	11-03-95

Single-Season Records

Individual Attack Percentage (Min. 200 kills)

Name	K	E	Att.	Pct.	Year
1. Kelli Browning	350	87	710	.370	2012
2. Kelly Goc	414	86	892	.368	2007
3. Kelli Browning	403	120	836	.339	2014
4. Lauren Smith	278	89	578	.327	2014
5. Kelli Browning	297	94	629	.323	2013
6. Ashley Williams	320	83	764	.310	2003
7. Megan Bober	239	69	581	.293	2012
8. Laurel Sanford	277	81	673	.291	2011
9. Jessica Houts	314	102	738	.287	2008
10. Kelly Goc	437	137	1,050	.286	2006

Team Attack Percentage

Year	K	E	Att.	Pct.	W-L
1. 2012	1660	514	4639	.247	29-4
2. 2014	1811	698	4728	.235	25-9
3. 1996	1570	618	4151	.229	9-19
4. 2008	1339	494	3700	.238	18-9
5. 2004	1682	649	4584	.225	18-11

Career Records

Individual Attack Percentage (Min. 250 kills)

Name	K	E	Att.	Pct.	Years
1. Kelli Browning	1,104	325	2,327	.335	2011-14
2. Lauren Smith	549	193	1,182	.301	2013-Pr.
3. Kelly Goc	1,414	414	3,374	.296	2004-07
4. Ashley Williams	941	279	2,336	.283	2001-04
5. Melissa Weisensee	389	122	970	.2753	1994-97
6. Kailley Reyes	398	100	1,083	.2752	1998-01
7. Laurel Sanford	761	245	1,907	.271	2008-11
8. Megan Bober	833	266	2,177	.260	2009-12
9. Jessica Houts	1,385	534	3,305	.257	2005-09
10. Lauren Bloemke	478	173	1,213	.251	2006-10

Attack Attempts Single-Match Records

- 3-Set Match Creighton Individual Record:**
60, Leah Ratzlaff vs. Northeastern, 9/6/03
- 3-Set Match Opponent Individual Record:**
65, Dawn Cady, Kansas State, 9/14/99
- 3-Set Match, Creighton Team Record:**
194 vs. Illinois State, 11/11/00
- 3-Set Match, Opponent Team Record:**
193, Illinois State, 11/11/00
- 4-Set Match Creighton Record:**
66, Leah Ratzlaff vs. Bradley, 9/16/05
- 4-Set Match Opponent Individual Record:**
80, Lindsay Stalzer, Bradley, 9/16/05
- 4-Set Match, Creighton Team Record:**
250, at Wichita State, 10/30/98
- 4-Set Match, Opponent Team Record:**
264, Illinois State, 10/13/00
- 5-Set Match Creighton Record:**
72, Melanie Keolanui at Indiana State, 10/14/00
- 5-Set Match Opponent Individual Record:**
78, Lauren Mikos, Indiana State, 10/16/98
- 5-Set Match, Creighton Team Record:**
296, at Indiana State, 10/14/00
- 5-Set Match, Opponent Team Record:**
293, Indiana State, 10/14/00

Top Single-Match Performances

Creighton Individuals, Attack Attempts

TA	Name, Opponent (Sets)	Date
72	Melanie Keolanui at Indiana State (5s)	10-14-00
71	Alicia Runge vs. Iowa (5s)	09-04-10
69	Shelly Kapler vs. Drake (5s)	10-10-98
68	Melissa Walsh at Drake (5s)	10-01-99
66	Leah Ratzlaff vs. Bradley (4s)	09-16-05
65	Shelly Kapler at Indiana State (5s)	10-18-96
65	Leah Ratzlaff at Bradley (5s)	10-04-03
64	Michelle Prorock vs. Evansville (4s)	11-02-96
63	Melissa Walsh at Wichita State (4s)	11-17-00
63	Leah Ratzlaff at Drake (4s)	11-06-04

Opponent Individuals, Attack Attempts

TA	Name, Team (Sets)	Date
80	Lindsay Stalzer, Bradley (4s)	09-16-05
78	Lauren Mikos, Indiana State (5s)	10-16-98
77	Amy Sampson, Northern Iowa (5s)	11-28-08
75	Jan Meloy, Wichita State (4s)	10-30-98
73	Lindsay Stalzer, Bradley (4s)	11-19-05

Creighton Team, Attack Attempts

TA	Opponent (Sets)	Date
296	at Indiana State (5s)	10-14-00
251	vs. Drake (5s)	10-10-98
250	at Wichita State (4s)	10-30-98
249	at Illinois State (4s)	10-13-00
246	at Illinois State (5s)	10-23-99

Opponent Team, Attack Attempts

TA	Team (Sets)	Date
293	Indiana State (5s)	10-14-00
264	Illinois State (4s)	10-13-00
247	Illinois State (4s)	09-24-99
247	Indiana State (5s)	10-16-98
247	Illinois State (5s)	10-23-99

Single-Season Records

Individual Attack Attempts

Name	Sets	No.	Year	
1. Leah Ratzlaff	115	1,398	2003	
2. Alicia Runge	124	1,289	2010	
3. Leah Ratzlaff	105	1,212	2005	
4. Leah Ratzlaff	106	1,199	2004	
5. Allie Oelke	124	1,174	2010	
6. Melissa Walsh	106	1,123	2000	
7. Allie Oelke	115	1,110	2009	
8. Melissa Walsh	104	1,107	1999	
	Amanda Cvejdlík	116	1,107	2006
10. Allie Oelke	107	1,094	2007	

Team Attack Attempts

Year	Sets	No.	W-L
1. 2006	116	5210	21-10
2. 2010	124	4991	21-12
3. 2000	106	4884	16-12
4. 1999	106	4848	13-15
5. 2007	107	4747	21-10

Career Records

Individual Attack Attempts

Name	Sets	No.	Years
1. Leah Ratzlaff	409	4,349	2002-05
2. Melissa Walsh	394	4,088	1998-01
3. Allie Oelke	445	3,994	2007-10
4. Leah McNary	458	3,480	2011-14
5. Kelly Goc	394	3,374	2004-07
6. Jessica Houts	451	3,305	2005-09
7. JoDe Cieloha	398	3,200	1994-97
8. Shelly Kapler	388	3,089	1996-99
9. Erin Swanson	319	2,844	1998-01
10. Amanda Cvejdlík	343	2,662	2005-08



Assist Records



Assists and Assists Per Set

A player is awarded an **assist** whenever the player passes, sets or digs the ball to a teammate who attacks the ball for a kill. Balls that are set that do not lead directly to a kill are not credited for an assist.

Assists Per Set = Assists / Sets Played

Single-Match Records

- 3-Set Match Creighton Individual Record:**
56, Korie Lebeda vs. Evansville, 11/12/05
- 3-Set Match Opponent Individual Record:**
63, Becky Weber, Illinois State, 11/11/00
- 3-Set Match, Creighton Team Record:**
67 vs. Illinois State, 11/11/00
- 3-Set Match, Opponent Team Record:**
75, Illinois State, 11/11/00
- 4-Set Match Creighton Record:**
80, Melissa Weisensee vs. Evansville, 11/2/96
- 4-Set Match Opponent Individual Record:**
75, Jill Arganbright, Northern Iowa, 10/27/00
- 4-Set Match, Creighton Team Record:**
86 vs. Evansville, 11/2/96
- 4-Set Match, Opponent Team Record:**
83, Illinois State, 9/24/99
- 83, Northern Iowa, 10/27/00
- 5-Set Match Creighton Record:**
76, Kailey Reyes vs. Drake, 10/10/98
- 5-Set Match Opponent Individual Record:**
81, Betsy Knott, Evansville, 10/4/96
- 5-Set Match, Creighton Team Record:**
88 at Indiana State, 10/14/00
- 5-Set Match, Opponent Team Record:**
90, Indiana State, 10/14/00

Top Single-Match Performances

Creighton Individuals		
AST	Name, Opponent (Sets)	Date
80	Melissa Weisensee vs. Evansville (4s)	11-02-96
76	Kailey Reyes vs. Drake (5s)	10-10-98
71	Kailey Reyes at Indiana State (5s)	10-14-00
71	Korie Lebeda at Evansville (5s)	11-18-06
69	Brittany Coleman at Evansville (4s)	11-21-03
68	Kailey Reyes at Drake (5s)	10-01-99
68	Korie Lebeda at Northern Iowa (5s)	11-18-05
66	Korie Lebeda at Wichita State (5s)	10-13-06
65	Melissa Weisensee at Wichita State (5s)	10-03-97
65	Melissa Weisensee at Evansville (5s)	11-09-97
65	Kailey Reyes vs. Illinois State (4s)	09-24-99
65	Kailey Reyes vs. Indiana State (4s)	09-25-99

Opponent Individuals

AST	Name, Team (Sets)	Date
81	Betsy Knott, Evansville (5s)	10-04-96
77	Megan Mirs, Indiana State (5s)	10-16-98
77	Megan Mirs, Indiana State (5s)	10-14-00
75	Jill Arganbright, Northern Iowa (4s)	10-27-00
71	Becky Weber, Illinois State (4s)	09-24-99
71	Betsy Knott, Evansville (5s)	11-09-97

Creighton Team

AST	Opponent (Sets)	Date
88	at Indiana State (5s)	10-14-00
86	vs. Evansville (4s)	11-02-96
86	vs. Drake (5s)	10-10-98
79	at Wichita State (5s)	10-13-06
76	at Evansville (5s)	11-04-00

Opponent Team

AST	Team (Sets)	Date
90	Indiana State (5s)	10-14-00
86	Evansville (5s)	10-04-96
86	Indiana State (5s)	10-16-98
83	Illinois State (4s)	09-24-99
83	Northern Iowa (4s)	10-27-00

Single-Season Records

Assists				
Name	Sets	No.	Year	
1. Korie Lebeda	116	1,484	2006	
2. Korie Lebeda	105	1,401	2005	
3. Brittany Coleman	106	1,348	2004	
4. Brittany Coleman	115	1,347	2003	
5. Korie Lebeda	107	1,337	2007	
6. Megan Bober	124	1,272	2010	
7. Melissa Weisensee	109	1,237	1996	
8. Megan Bober	124	1,202	2012	
9. Melissa Weisensee	109	1,201	1997	
10. Michelle Sicner	115	1,150	2013	

Assists Per Set				
Name	Sets	No.	Avg.	Year
1. Korie Lebeda	105	1,401	13.34	2005
2. Korie Lebeda	116	1,484	12.79	2006
3. Brittany Coleman	106	1,348	12.72	2004
4. Korie Lebeda	107	1,337	12.50	2007
5. Kailey Reyes	94	1,127	11.99	2001
6. Kailey Reyes	92	1,083	11.77	2000
7. Brittany Coleman	115	1,347	11.71	2003
8. Kailey Reyes	94	1,097	11.67	1999
9. Melissa Weisensee	109	1,237	11.35	1996
10. Melissa Weisensee	109	1,201	11.02	1997

Team Assists				
Year	Sets	No.	W-L	
1. 2006	116	1747	21-10	
2. 2014	128	1682	25-9	
3. 2007	107	1586	21-10	
4. 2005	105	1567	16-14	
5. 2010	124	1552	21-12	

Team Assists Per Set				
Year	Sets	No.	Avg.	W-L
1. 2006	116	1747	15.06	21-10
2. 2005	105	1567	14.92	16-14
3. 2007	107	1586	14.82	21-10
4. 2004	106	1532	14.45	18-11
5. 2001	94	1328	14.13	14-13



Korie Lebeda (2005-08)

Career Records

Assists				
Name	Sets	No.	Years	
1. Korie Lebeda	428	5,281	2005-08	
2. Megan Bober	480	4,359	2009-12	
3. Kailey Reyes	368	4,207	1998-01	
4. Melissa Weisensee	411	4,018	1994-97	
5. Brittany Coleman	259	2,711	2003-05	
6. Michelle Sicner	384	2,014	2011-14	
7. Maggie Baumert	107	1,054	2014-Pr.	
8. Jaden Custer	317	428	2000-03	
9. Jessica Klein	119	314	1997-00	
10. Liz Hagerman	140	306	2002-03	

Assists Per Set (Min. 250 Asst.)

Name	Sets	No.	Avg.	Years
1. Korie Lebeda	428	5,281	12.34	2005-08
2. Kailey Reyes	368	4,207	11.43	1998-01
3. Brittany Coleman	259	2,711	10.47	2003-05
4. Maggie Baumert	107	1,054	9.85	2014-Pr.
5. Melissa Weisensee	411	4,018	9.78	1994-97
6. Megan Bober	480	4,359	9.08	2009-12
7. Michelle Sicner	384	2,014	5.24	2011-14
8. Jessica Klein	119	314	2.64	1997-00

Creighton Triple-Doubles

Maggie Baumert
1) 42a-12d-10b at Marquette (4s) 10/4/14

- Megan Bober**
- 51a-14d-11k vs. UTSA (5s) 8/26/11
 - 20a-18d-12k vs. Drake (3s) 9/16/11
 - 25a-12d-11k vs. UAB (4s) 9/17/11
 - 35a-10d-13k vs. Bradley (4s) 10/14/11
 - 28a-11d-19k vs. Southern Illinois (5s) 10/21/11
 - 33a-12d-19k at Illinois State (5s) 10/29/11
 - 27a-18d-10k vs. Wichita State (5s) 11/4/11
 - 31a-12d-12k at Bradley (5s) 11/12/11
 - 36a-14d-11k at Drake (5s) 11/19/11
 - 34a-15d-11b vs. Tulsa (4s) 9/8/12
 - 30a-13d-14k vs. Bradley (4s) 10/6/12
 - 45a-12d-11k at Bradley (4s) 11/2/12
 - 47a-14d-10k at Northern Iowa (5s) 11/3/12
 - 38a-19d-12k vs. Illinois State (4s) 11/10/12
 - 42a-11d-14k at Wichita State (5s) 11/16/12

- Michelle Sicner**
- 22a-17d-11k vs. UAB (4s) 9/17/11
 - 39a-12d-12k vs. DePaul (4s) 10/11/13
 - 33a-15d-12k vs. Marquette (3s) 10/13/13
 - 44a-10k-10b vs. St. John's (5s) 11/1/13
 - 44a-21d-11k vs. Xavier (4s) 11/29/13

- Kailey Reyes**
- 62a-21d-10k at Indiana State (5s) 10/16/98
 - 47a-11d-11k at Wichita State (5s) 10/9/99
 - 71a-17d-13k at Indiana State (5s) 10/14/00
 - 48a-11d-11k at UMKC (4s) 10/28/01

- Melissa Weisensee**
- 40a-19d-10k vs. Illinois State (4s) 9/10/94
 - 65a-22d-12k at Evansville (5s) 11/9/97

- JoDe Cieloha**
- 15k-10d-12b at Bradley (3s) 9/9/95
 - 22k-15d-12b at Western Illinois (5s) 11/10/96



Ace Records



Aces and Aces Per Set

A **service ace** is a serve that results directly in a point. An ace is awarded if the serve strikes the opponent's court untouched, the serve is passed by the opponent but can't be kept in play, if the referee calls a violation on the receiver, or if the receiving team is out of rotation.

Aces Per Set = Aces / Set Played

Single-Match Records

- 3-Set Match Creighton Individual Record:**
8, Carolyn Decker at New Mexico, 9/4/04
- 3-Set Match Opponent Individual Record:**
9, Heather Herdes, Southern Illinois, 9/16/95
- 3-Set Match, Creighton Team Record:**
15 vs. Northeastern Illinois, 9/23/95
- 3-Set Match, Opponent Team Record:**
16, Southern Illinois, 9/16/95
16, South Carolina, 9/7/02
16, Wichita State, 10/4/02
- 4-Set Match Creighton Record:**
7, Kelli Koochi at Indiana State, 10/19/01
7, Nayka Benitez vs. Bradley, 9/25/10
- 4-Set Match Opponent Individual Record:**
8, Heather Herdes, Southern Illinois, 11/6/94
8, Tina Daly, Indiana State, 11/13/94
- 4-Set Match, Creighton Team Record:**
15 vs. UMKC, 11/12/95
- 4-Set Match, Opponent Team Record:**
16, Indiana State, 11/13/94
- 5-Set Match Creighton Record:**
5, Shelly Kapler at Western Illinois, 11/10/96
5, Shelly Kapler at Drake, 9/13/97
5, Shelly Kapler vs. Drake, 10/10/98
- 5-Set Match Opponent Individual Record:**
7, Debbie Dolan, South Alabama, 9/3/94
- 5-Set Match, Creighton Team Record:**
14 vs. UMKC, 9/28/04
- 5-Set Match, Opponent Team Record:**
17, Drake, 11/15/02

Top Single-Match Performances

Creighton Individuals		
SA	Name, Opponent (Sets)	Date
8	Carolyn Decker at New Mexico (3s)	09-04-04
7	Molly Moran vs. Drake (3s)	09-22-00
7	Kelli Koochi at Indiana State (4s)	10-19-01
7	Nayka Benitez vs. Bradley (4s)	09-25-10
7	Michelle Sicner vs. McNeese State (3s)	09-17-11
6	JoDe Cieloha vs. Northeastern Illinois (3s)	09-23-95
6	JoDe Cieloha at Indiana State (4s)	10-15-95
6	Michelle Prorock vs. Tulsa (3s)	10-27-95
6	Mallory Lahm vs. Mississippi State (3s)	09-11-04
6	Nayka Benitez vs. Indiana State (3s)	10-29-10

Opponent Individuals

SA	Name, Team (Sets)	Date
9	Heather Herdes, Southern Illinois (3s)	09-16-95
8	Megan Hosp, South Carolina (3s)	09-07-02
8	Heather Herdes, Southern Illinois (4s)	11-06-94
8	Tina Daly, Indiana State (4s)	11-13-94
7	Debbie Dolan, South Alabama (5s)	09-03-94
7	Ange Martin, Bradley (4s)	09-09-94
7	Sara Younes, Wichita State (3s)	10-04-02

Creighton Team

SA	Opponent (Sets)	Date
15	vs. Northeastern Illinois (3s)	09-23-95
15	vs. UMKC (4s)	11-12-95
14	at UMKC (4s)	10-30-94
14	vs. UNC-Greensboro (4s)	09-02-00
14	vs. UMKC (5s)	09-28-04

Opponent Team

SA	Team (Sets)	Date
17	Drake (5s)	11-15-02
16	Indiana State (4s)	11-13-94
16	Southern Illinois (3s)	09-16-95
16	South Carolina (3s)	09-07-02
16	Wichita State (3s)	10-04-02

Single-Season Records

Service Aces				
Name	Sets	No.	Year	
1. Molly Moran	105	59	2000	
2. Molly Moran	94	47	2001	
3. Melissa Weisensee	107	45	1995	
Amanda Cvejdlík	116	45	2006	
5. Nayka Benitez	115	43	2009	
6. Allie Oelke	107	39	2007	
Nayka Benitez	118	39	2010	
8. Mallory Lahm	105	38	2004	
9. JoDe Cieloha	99	37	1995	
10. Melissa Weisensee	86	35	1994	

Service Aces Per Set (Min. 20 SA)					
Name	Sets	No.	Avg.	Year	
1. Molly Moran	105	59	0.562	2000	
2. Molly Moran	94	47	0.500	2001	
3. Melissa Weisensee	107	45	0.421	1995	
4. Melissa Weisensee	86	35	0.407	1994	
5. Amanda Cvejdlík	116	45	0.388	2006	
6. Nayka Benitez	115	43	0.3739	2009	
7. JoDe Cieloha	99	37	0.3737	1995	
8. Allie Oelke	107	39	0.365	2007	
9. Mallory Lahm	105	38	0.362	2004	
10. Carolyn Decker	89	32	0.360	2004	

Team Service Aces				
Year	Sets	No.	W-L	
1. 2000	106	195	16-12	
2. 1995	107	190	11-19	
3. 2006	116	184	21-10	
4. 2004	106	172	18-11	
5. 2003	115	165	12-18	

Team Service Aces Per Set				
Year	Sets	No.	Avg.	W-L
1. 2000	106	195	1.84	16-12
2. 1995	107	190	1.78	11-19
3. 2004	106	172	1.62	18-11
4. 2006	116	184	1.59	21-10
5. 2001	94	146	1.55	14-13



Carolyn Decker (2004-08)

Career Records

Service Aces				
Name	Sets	No.	Years	
1. Molly Moran	341	145	1998-01	
2. Melissa Weisensee	411	125	1994-97	
3. JoDe Cieloha	398	113	1994-97	
4. Shelly Kapler	388	104	1996-99	
5. Carolyn Decker	300	89	2004-08	
6. Allie Oelke	445	86	2007-10	
Megan Bober	480	86	2009-12	
8. Nayka Benitez	233	82	2009-10	
9. Leah Ratzlaff	409	77	2002-05	
10. Kelli Koochi	327	76	1998-01	

Service Aces Per Set (Min. 40 SA)				
Name	Sets	No.	Avg.	Years
1. Molly Moran	341	145	0.425	1998-01
2. Nayka Benitez	233	82	0.352	2009-10
3. Melissa Weisensee	411	125	0.304	1994-97
4. Carolyn Decker	300	89	0.297	2004-08
5. JoDe Cieloha	398	113	0.284	1994-97
6. Shelly Kapler	388	104	0.268	1996-99
7. Julianne Mandolfo	241	60	0.249	2010-11
8. Michelle Prorock	299	72	0.241	1994-96
9. Kelli Koochi	327	76	0.232	1998-01
10. Mallory Lahm	206	47	0.228	2004-06



Molly Moran (1998-2001)





Dig Records



Digs and Digs Per Set

A **dig** is awarded when a player passes the ball that has been attacked by the opposition. Digs are given only when players receive an attacked ball and it is kept in play, not when a ball is brought up off a "put back" (blocked ball).

Digs Per Set = Digs / Sets Played

Single-Match Records

- 3-Set Match Creighton Individual Record:**
29, Nayka Benitez vs. Drake, 11/13/10
- 3-Set Match Opponent Individual Record:**
29, Joy Sperry, Washington State, 9/3/99
- 3-Set Match, Creighton Team Record:**
88 vs. Northeastern, 9/6/03
- 3-Set Match, Opponent Team Record:**
82, Illinois State, 11/11/00
82, Cal-Santa Barbara, 9/9/01
- 4-Set Match Creighton Record:**
38, Melissa Weisensee vs. Evansville, 10/10/97
- 4-Set Match Opponent Individual Record:**
41, Kelly Spisak, Indiana State, 11/20/04
- 4-Set Match, Creighton Team Record:**
131 at Illinois State, 10/13/00
- 4-Set Match, Opponent Team Record:**
128, Illinois State, 10/13/00
- 5-Set Match Creighton Record:**
38, Bianca Rivera at Drake, 9/11/07
- 5-Set Match Opponent Individual Record:**
38, Sarah Waldorf, Wichita State, 11/4/11
- 5-Set Match, Creighton Team Record:**
121 at Indiana State, 10/14/00
- 5-Set Match, Opponent Team Record:**
133, Indiana State, 10/14/00

Top Single-Match Performances

DIGS	Name, Opponent (Sets)	Date
38	Melissa Weisensee vs. Evansville (4s)	10-10-97
38	Bianca Rivera at Drake (5s)	09-11-07
36	Janeen Piller vs. Drake (4s)	10-08-04
36	Nayka Benitez vs. Wichita State (4s)	10-02-09
36	Julianne Mandolfo at Illinois State (5s)	10-29-11
35	Janeen Piller vs. Bradley (5s)	10-31-03
35	Janeen Piller at Missouri State (4s)	09-25-04
35	Janeen Piller vs. Wichita State (5s)	10-23-04
35	Kate Elman at Wichita State (5s)	11-16-12
34	Bianca Rivera vs. Illinois State (4s)	11-08-08
34	Nayka Benitez vs. Iowa State (5s)	12-03-10

Opponent Individuals

DIGS	Name, Team (Sets)	Date
41	Kelly Spisak, Indiana State (4s)	11-20-04
38	Sarah Waldorf, Wichita State (5s)	11-04-11
37	Ellie Blankenship, Northern Iowa (4s)	11-27-10
35	Ashley Mass, Iowa State (5s)	12-03-10
33	Jane Parker, Missouri State (4s)	09-25-04
33	Lauren Blumhorst, Southern Illinois (4s)	11-13-09
33	Bethany Yeager, Iowa (5s)	09-04-10
33	Brianne Riley, Kansas (5s)	09-19-12

Creighton Team

DIGS	Opponent (Sets)	Date
131	at Illinois State (4s)	10-13-00
121	at Indiana State (5s)	10-14-00
120	at Evansville (5s)	11-18-06
119	at Indiana State (5s)	10-16-98
114	vs. Wichita State (4s)	11-05-99
114	vs. Illinois State (4s)	09-28-07

Opponent Team

DIGS	Team (Sets)	Date
133	Indiana State (5s)	10-14-00
128	Illinois State (4s)	10-13-00
121	Indiana State (5s)	10-16-98
121	Wichita State (4s)	10-30-98
116	Iowa State (5s)	12-03-10

Single-Season Records

Name	Sets	No.	Year
1. Julianne Mandolfo	117	693	2011
2. Bianca Rivera	107	618	2007
3. Kate Elman	124	617	2012
4. Janeen Piller	106	593	2004
5. Nayka Benitez	118	537	2010
6. Julianne Mandolfo	124	531	2010
7. Nayka Benitez	115	516	2009
8. Kate Elman	121	505	2013
9. Bianca Rivera	100	500	2008
10. Katie Mehal	115	488	2006

Digs Per Set (Min. 200 Digs)

Name	Sets	No.	Avg.	Year
1. Julianne Mandolfo	117	693	5.92	2011
2. Bianca Rivera	107	618	5.78	2007
3. Janeen Piller	106	593	5.59	2004
4. Bianca Rivera	100	500	5.00	2008
5. Kate Elman	124	617	4.98	2012
6. Nayka Benitez	118	537	4.55	2010
7. Nayka Benitez	115	516	4.49	2009
8. Kate Elman	90	394	4.38	2014
9. Julianne Mandolfo	124	531	4.28	2010
10. Katie Mehal	115	488	4.24	2006

Team Digs

Year	Sets	No.	W-L
1. 2010	124	2349	21-12
2. 2006	116	2253	21-10
3. 2012	124	2148	29-4
4. 2014	128	2127	25-9
5. 2007	107	2116	21-10

Team Digs Per Set

Year	Sets	No.	Avg.	W-L
1. 2000	106	2101	19.82	16-12
2. 2007	107	2116	19.78	21-10
3. 2006	116	2253	19.42	21-10
4. 1999	106	2037	19.22	13-15
5. 2010	124	2349	18.94	21-12

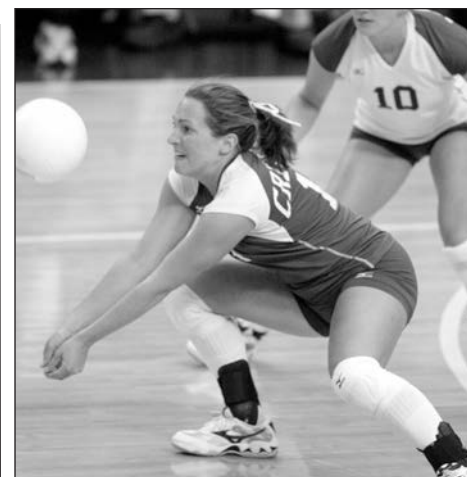

Janeen Piller (2001-04)

Career Records

Name	Sets	No.	Years
1. Kate Elman	335	1,516	2012-Pr.
2. Janeen Piller	336	1,392	2001-04
3. Allie Oelke	445	1,382	2007-10
4. Kailey Reyes	368	1,258	1998-01
5. Melissa Walsh	394	1,240	1998-01
6. Julianne Mandolfo	241	1,224	2010-11
7. Melissa Weisensee	411	1,223	1994-97
8. Korie Lebeda	428	1,130	2005-08
9. Megan Bober	480	1,123	2009-12
10. Bianca Rivera	207	1,118	2007-08

Digs Per Set (Min. 350 Digs)

Name	Sets	No.	Avg.	Years
1. Bianca Rivera	207	1,118	5.40	2007-08
2. Julianne Mandolfo	241	1,224	5.08	2010-11
3. Kate Elman	335	1,516	4.53	2012-Pr.
4. Nayka Benitez	233	1,053	4.52	2009-10
5. Janeen Piller	336	1,392	4.14	2001-04
6. Kailey Reyes	368	1,258	3.42	1998-01
7. Melissa Walsh	394	1,240	3.15	1998-01
8. Allie Oelke	445	1,382	3.11	2007-10
9. Melissa Weisensee	411	1,223	2.98	1994-97
10. Mallory Lahm	206	606	2.94	2004-06

20 Assists, 20 Digs In A Match

A	D	Name	Opp.	Date
44	21	M. Sicner	Xavier (4s)	11/29/13
27	20	M. Sicner	Illinois State (4s)	09/30/11
71	20	K. Lebeda	at Evansville (5s)	11/18/06
62	21	B. Coleman	at So. Illinois (4s)	10/29/04
54	22	B. Coleman	at Illinois State (4s)	10/18/03
45	20	K. Reyes	vs. Evansville (4s)	11/24/00
64	23	K. Reyes	at Evansville (5s)	11/04/00
44	23	K. Reyes	Bradley (4s)	10/28/00
49	28	K. Reyes	at Illinois State (4s)	10/13/00
40	21	K. Reyes	Missouri State (4s)	11/06/99
65	24	K. Reyes	Illinois State (4s)	09/24/99
55	28	K. Reyes	Evansville (5s)	09/11/99
65	22	M. Weisensee	at Evansville (5s)	11/08/97
46	21	M. Weisensee	Missouri State (4s)	10/31/97
46	38	M. Weisensee	Evansville (4s)	10/10/97
40	23	M. Weisensee	at Drake (5s)	09/13/97
53	24	M. Weisensee	at Indiana St. (5s)	10/18/96
51	21	M. Weisensee	at Wichita St. (5s)	09/14/96
47	22	M. Weisensee	Bradley (4s)	09/09/94



Allie Oelke (2007-10)





Block Solos and Block Assists



Block Solos and Block Assists

A **block solo** is awarded when a single player blocks the ball into the opposition's court leading directly to a point. That player must be the only blocker attempting to block the ball.

A **block assist** is awarded when two or three players block the ball into the opponent's court for a point. Each player blocking receives a block assist even if only one player actually makes contact with the ball.

Block Solos Single-Match Records

3-Set Match Creighton Individual Record:

- 4, JoDe Cieloha vs. Green Bay, 8/31/96
- 4, Sarah Beulke vs. Illinois State, 10/12/02
- 4, Jessica Houts vs. Indiana State, 10/22/05

3-Set Match Opponent Individual Record:

- 4, Tina Parkin, Northern Iowa, 10/6/95
- 4, Staci Schmidt, Drake, 10/7/95
- 4, Tina Parkin, Northern Iowa, 10/6/95
- 4, Brooke Karges, Missouri State, 10/31/98
- 4, Laura Pier, Southern Illinois, 11/13/98

3-Set Match, Creighton Team Record:

- 8 vs. Illinois State, 10/12/02

3-Set Match, Opponent Team Record:

- 10, Northern Iowa, 10/6/95
- 10, Missouri State, 10/31/98

4-Set Match Creighton Record:

- 7, JoDe Cieloha vs. Wichita State, 10/21/95

4-Set Match Opponent Individual Record:

- 9, Denise Sarver, Drake, 11/4/95

4-Set Match, Creighton Team Record:

- 16 vs. Wichita State, 10/21/95

4-Set Match, Opponent Team Record:

- 11, Drake, 11/4/95

5-Set Match Creighton Record:

- 4, Ashley Williams vs. Southern Illinois, 9/19/03
- 4, Ashley Williams vs. Montana, 9/3/04

5-Set Match Opponent Individual Record:

- 5, Jennifer Collins, Iowa State, 8/30/97
- 5, Ladi Iya, Evansville, 10/6/00

5-Set Match, Creighton Team Record:

- 8 vs. Southern Illinois, 9/19/03
- 8 at Denver, 9/13/13

5-Set Match, Opponent Team Record:

- 9, Iowa State, 8/30/97
- 9, Northern Iowa, 10/17/97
- 9, Evansville, 11/18/06

Top Single-Match Performances

Creighton Individuals, Block Solos

BS	Name, Opponent (Sets)	Date
7	JoDe Cieloha vs. Wichita State (4s)	10-21-95
5	JoDe Cieloha vs. Illinois State (4s)	09-27-97
5	Jessica Houts vs. Miami (Ohio) (4s)	09-09-06
5	Jessica Houts vs. Southern Illinois (4s)	09-16-06
4	JoDe Cieloha vs. Indiana State (4s)	09-17-95
4	Rachael Waitt vs. UMKC (4s)	11-12-95
4	JoDe Cieloha vs. Green Bay (3s)	08-31-96
4	Sarah Beulke vs. Illinois State (3s)	10-12-02
4	Ashley Williams vs. Southern Illinois (5s)	09-19-03
4	Ashley Williams vs. Montana (5s)	09-03-04
4	Sarah Beulke at Drake (4s)	11-06-04
4	Ashley Williams at Illinois State (4s)	11-19-04
4	Jessica Houts vs. Indiana State (3s)	10-22-05
4	Amanda Cvejdlik at Illinois State (4s)	11-24-06
4	Lauren Bloemke at Missouri State (4s)	11-09-07

Opponent Individuals, Block Solos

BS	Name, Opponent (Sets)	Date
9	Denise Sarver, Drake (4s)	11-04-95
5	Jennifer Collins, Iowa State (5s)	08-30-97
5	Jennifer Fogler, Evansville (4s)	10-10-97
5	Ladi Iya, Evansville (5s)	10-06-00
4	19 times, last by Andrea Beaty, Missouri St. (5s)	11-17-12

Creighton Team, Block Solos

BS	Opponent (Sets)	Date
16	vs. Wichita State (4s)	10-21-95
11	vs. UMKC (4s)	11-12-95
11	at Indiana State (4s)	10-19-01
10	vs. Indiana State (4s)	09-17-95
8	vs. Illinois State (3s)	10-12-02
8	vs. Southern Illinois (5s)	09-19-03
8	vs. Southern Illinois (4s)	11-02-07
8	at Denver (5s)	09-13-13

Opponent Team, Block Solos

BS	Team (Sets)	Date
11	Drake (4s)	11-04-95
10	Northern Iowa (3s)	10-06-95
10	Missouri State (3s)	10-31-98
9	Northern Iowa (3s)	11-03-95
9	Iowa State (5s)	08-30-97
9	Northern Iowa (5s)	10-17-97
9	Evansville (5s)	11-18-06

Single-Season Records

Individual Block Solos

Name	Sets	No.	Year
1. JoDe Cieloha	99	34	1995
2. JoDe Cieloha	109	32	1996
3. Ashley Williams	72	31	2004
4. JoDe Cieloha	109	30	1997
5. Ashley Williams	115	27	2003
6. Megan Waldren	87	26	1994
7. Ashley Williams	92	23	2002
Jessica Houts	116	23	2006
9. Rachael Waitt	97	22	1995
Shelly Kapler	106	22	1997
Sarah Beulke	90	22	2002
Sarah Beulke	109	22	2003

Team Block Solos

Year	Sets	No.	W-L
1. 1995	107	102	11-19
2. 1997	109	82	15-13
3. 2003	115	79	12-18
2007	107	79	21-10
5. 1996	109	78	9-19

Career Records

Block Solos

Name	Sets	No.	Years
1. JoDe Cieloha	398	106	1994-97
2. Ashley Williams	359	100	2001-04
3. Jessica Houts	451	73	2005-09
4. Sarah Beulke	299	57	2001-04
5. Kelli Browning	416	55	2011-14
6. Melissa Walsh	394	46	1998-01
7. Kelly Goc	394	44	2004-07
8. Laurel Sanford	369	43	2008-11
9. Korie Lebeda	428	42	2005-08
Megan Bober	480	42	2009-12

Block Assists Single-Match Records

3-Set Match Creighton Individual Record:

- 11, JoDe Cieloha at Bradley, 9/9/95

3-Set Match Opponent Individual Record:

- 10, Denise Sarver, Drake, 10/21/94

3-Set Match, Creighton Team Record:

- 34 at Bradley, 9/9/95

3-Set Match, Opponent Team Record:

- 34 vs. Indiana State, 10/24/09

4-Set Match Creighton Individual Record:

- 15, Kelli Browning, Tulsa, 9/8/12

4-Set Match Opponent Individual Record:

- 15, Trista Humpal, Northern Iowa, 9/17/05

4-Set Match, Creighton Team Record:

- 38 vs. Lipscomb, 9/4/09; and vs. Tulsa, 9/8/12

4-Set Match, Opponent Team Record:

- 52, Northern Iowa, 9/17/05

5-Set Match Creighton Individual Record:

- 14, Ashley Williams vs. Wichita State, 10/10/03

5-Set Match Opponent Individual Record:

- 12, Marli Summa, Bradley, 11/9/96
- 12, Jennifer Dority, Bradley, 9/26/98
- 12, Rese McNatt & Casey Young, Missouri State, 11/17/01

5-Set Match, Creighton Team Record:

- 32 (3x), last at St. John's, 11/15/14

5-Set Match, Opponent Team Record:

- 38, Missouri State, 11/17/01

Top Single-Match Performances

Creighton Individuals, Block Assists

BA	Name, Opponent (Sets)	Date
15	Kelli Browning vs. Tulsa (4s)	09-08-12
14	Ashley Williams vs. Wichita State (5s)	10-10-03
14	Jessica Houts vs. Lipscomb (4s)	11-14-09
12	Ashley Williams vs. Southern Illinois (5s)	09-19-03
12	Laurel Sanford vs. Southern Illinois (5s)	10-21-11
11 (9x) last Lauren Smith vs. Seton Hall (4s)	11-29-14	

Opponent Individuals, Block Assists

BA	Name, Opponent (Sets)	Date
15	Trista Humpal, Northern Iowa (4s)	09-17-05
12	Marli Summa, Bradley (5s)	11-09-96
12	Jennifer Dority, Bradley (5s)	09-26-98
12	Rese McNatt, Missouri State (5s)	11-17-01
12	Casey Young, Missouri State (5s)	11-17-01
12	Danielle Brazda, Northern Iowa (4s)	09-17-05
12	Ashten Stelken, Northern Iowa (4s)	11-23-07
12	Shannon Aschoff, Northern Iowa (4s)	11-23-07
12	Taylor Soucie, Kansas (4s)	09-10-13

Creighton Team, Block Assists

BA	Opponent (Sets)	Date
38	vs. Lipscomb (4s)	09-04-09
38	vs. Tulsa (4s)	09-08-12
36	vs. Southern Illinois (4s)	10-27-12
35	at Bradley (4s)	11-19-05
34	at Bradley (3s)	09-09-95
34	vs. Indiana State (3s)	10-24-09
34	at Georgetown (4s)	11-09-13

Opponent Team, Block Assists

BA	Team (Sets)	Date
52	Northern Iowa (4s)	09-17-05
38	Missouri State (5s)	11-17-01
36	Missouri State (4s)	11-10-06
36	Northern Iowa (4s)	11-23-07
36 Butler (5s)	11-08-14	

Single-Season Records

Block Assists

Name	Sets	No.	Year
1. Kelli Browning	124	189	2012
2. Kelli Browning	121	166	2013
3. Kelli Browning	128	165	2014
4. Jessica Houts	115	154	2009
5. Ashley Williams	115	143	2003
6. Laurel Sanford	117	131	2011
7. Laurel Sanford	110	128	2009
8. Heather Thorson	124	125	2012
Lauren Smith	121	125	2013
10. Jessica Houts	116	123	2006

Team Block Assists

Year	Sets	No.	W-L
1. 2012	124	650	29-4
2. 2009	115	599	14-17
3. 2013	121	592	23-9
4. 2014	128	581	25-9
5. 2006	116	475	21-10

Career Records

Block Assists

Name	Sets	No.	Years
1. Kelli Browning	424	547	2011-14
2. Jessica Houts	451	536	2005-09
3. Megan Bober	480	380	2009-12
4. Laurel Sanford	369	376	2008-11
5. Ashley Williams	359	347	2001-04
6. JoDe Cieloha	398	331	1994-97
7. Melissa Walsh	394	320	1998-01
8. Heather Thorson	402	313	2009-12
9. Kelly Goc	394	310	2004-07
10. Michelle Sicner	384	277	2011-14





Total Block and Block Per Set Records



Total Blocks and Blocks Per Set

Total blocks are the sum of block assists and block solos. A block is awarded when a player or players block the ball into the opponent's court leading directly to a point.
Blocks Per Set = .5(Block Assists) + Block Solos / Sets Played

Single-Match Records

- 3-Set Match Creighton Individual Record:**
 12, JoDe Cieloha (1-11) at Bradley, 9/9/95
 12, Jessica Houts (2-10) vs. Indiana State, 10/24/09
- 3-Set Match Opponent Individual Record:**
 12, Denise Sarver (2-10), Drake, 10/21/94
- 3-Set Match, Creighton Team Record:**
 20 vs. Indiana State (3-34), 10/24/09
- 3-Set Match, Opponent Team Record:**
 17, Wichita State (4-26), 9/16/94
 17, Southern Illinois (5-24), 10/5/96
 17, Illinois State (3-28), 10/20/01
- 4-Set Match Creighton Record:**
 15, Kelli Browning (0-15) vs. Tulsa, 9/8/12
- 4-Set Match Opponent Individual Record:**
 14, Trista Humpal (0-15), Northern Iowa, 9/17/05
- 4-Set Match, Creighton Team Record:**
 21 vs. Tulsa (2-38), 9/8/12
- 4-Set Match, Opponent Team Record:**
 28, Northern Iowa (2-52), 9/17/05
- 5-Set Match Creighton Record:**
 17, Ashley Williams (3-14) vs. Wichita State, 10/10/03
- 5-Set Match Opponent Individual Record:**
 14, Jennifer Dority (2-12), Bradley, 9/26/98
- 5-Set Match, Creighton Team Record:**
 21 vs. Southern Illinois (8-26), 9/19/03
- 5-Set Match, Opponent Team Record:**
 21, Wichita State (4-34), 10/3/97

Top Single-Match Performances

Creighton Individuals		
TB	Name, Opponent (BS-BA) (Sets)	Date
17	Ashley Williams (3-14) vs. Wichita St. (5s)	10-10-03
16	Ashley Williams (4-12) vs. Southern Illinois (5s)	09-19-03
15	Kelli Browning (0-15) vs. Tulsa (4s)	09-08-12
14	Jessica Houts (0-14) vs. Lipscomb (4s)	09-04-09
13	Laurel Sanford (1-12) vs. Southern Illinois (5s)	10-21-11
12	JoDe Cieloha (1-11) at Bradley (3s)	09-09-95
12	JoDe Cieloha (2-10) at Western Illinois (5s)	11-10-96
12	Ashley Williams (3-9) vs. Bradley (5s)	10-31-03
12	Laurel Sanford (1-11) at Southern Illinois (4s)	10-17-09
12	Jessica Houts (2-10) vs. Indiana State (3s)	10-24-09
12	Jessica Houts (1-11) vs. Evansville (4s)	11-14-09
12	Kelli Browning (2-10) at Missouri State (5s)	11-17-12
12	Lauren Smith (1-11) at Georgetown (4s)	11-09-13

Opponent Individuals

TB	Name, Team (BS-BA) (Sets)	Date
15	Trista Humpal (0-15), Northern Iowa (4s)	09-17-05
14	Jennifer Dority (2-12), Bradley (5s)	09-26-98
13	Marli Summa (1-12), Bradley (5s)	11-09-96
13	Kendra Haselhorst (3-10), Illinois St. (4s)	10-13-00
13	Casey Young (1-12), Missouri State (5s)	11-17-01
13	Danielle Brazda (1-12), Northern Iowa (4s)	09-17-05
13	Ashten Stelken (1-12), Northern Iowa (4s)	11-23-07

Creighton Team

TB	Opponent (BS-BA) (Sets)	Date
21	vs. Southern Illinois (8-26) (5s)	09-19-03
21	vs. Tulsa (2-38) (4s)	09-08-12
20	vs. Lipscomb (1-38) (4s)	09-04-09
20	vs. Indiana State (3-34) (3s)	10-24-09
20	at Kansas (4-32) (5s)	09-19-12

Opponent Team

TB	Team (BS-BA) (Sets)	Date
28	Northern Iowa (2-52) (4s)	09-17-05
22	Seton Hall (6-32) (5s)	10-10-14
21	Wichita State (4-34) (5s)	10-03-97
21	Missouri State (2-38) (4s)	11-17-01
20	Missouri State (2-36) (4s)	11-10-06
20	Butler (2-36) (5s)	11-08-14

Single-Season Records

Name	Total Blocks				Year
	Sets	BS	BA	Tot.	
1. Kelli Browning	124	15	189	204	2012
2. Kelli Browning	121	19	166	185	2013
3. Kelli Browning	128	15	165	180	2014
4. Ashley Williams	115	27	143	170	2003
5. Jessica Houts	115	12	154	166	2009
6. Jessica Houts	116	23	123	146	2006
7. Laurel Sanford	117	13	131	144	2011
8. JoDe Cieloha	109	32	111	143	1996
Laurel Sanford	110	15	128	143	2009
10. Lauren Smith	121	15	125	140	2013

Blocks Per Set (Min. 75 blocks)

Name	Sets	No.	Avg.	Year
1. Kelli Browning	124	204	1.65	2012
2. Kelli Browning	121	185	1.53	2013
3. Ashley Williams	115	170	1.48	2003
4. Jessica Houts	115	166	1.44	2009
5. Kelli Browning	128	180	1.41	2014
6. Jessica Houts	100	135	1.35	2008
7. JoDe Cieloha	109	143	1.31	1996
8. Laurel Sanford	110	143	1.30	2009
9. Jessica Houts	94	119	1.27	2005
10. Jessica Houts	116	146	1.26	2006



Jessica Houts (2005-09)

Team Total Blocks

Year	Sets	BS	BA	Tot.	W-L
1. 2012	124	54	650	379.0	29-4
2. 2013	121	74	592	370.0	23-9
3. 2009	115	55	599	354.5	14-17
4. 2014	128	50	581	340.5	25-9
5. 2006	116	70	475	307.5	21-10

Team Blocks Per Set

Year	Sets	No.	Avg.	W-L
1. 2009	115	354.5	3.08	14-17
2. 2013	121	370.0	3.058	23-9
3. 2012	124	379.0	3.056	29-4
4. 2008	100	269.5	2.69	18-9
5. 2014	128	340.5	2.66	25-9

Career Records

Name	Total Blocks				Years
	Sets	BS	BA	Tot.	
1. Jessica Houts	451	73	536	609	2005-09
2. Kelli Browning	424	55	547	602	2011-14
3. Ashley Williams	359	100	347	447	2001-04
4. JoDe Cieloha	398	106	331	437	1994-97
5. Megan Bober	480	42	380	422	2009-12
6. Laurel Sanford	369	43	376	419	2008-11
7. Melissa Walsh	394	46	320	366	1998-01
8. Kelly Goc	394	44	310	354	2004-07
9. Heather Thorson	402	31	313	344	2009-12
10. Michelle Sicner	384	32	277	309	2011-14

Blocks Per Set (Min. 80 Blocks)

Name	Sets	No.	Avg.	Years
1. Kelli Browning	424	602	1.42	2011-14
2. Jessica Houts	451	609	1.35	2005-09
3. Ashley Williams	359	447	1.25	2001-04
4. Taffy Smart	73	88	1.21	1998
5. Laurel Sanford	369	419	1.14	2008-11
6. JoDe Cieloha	398	437	1.10	1994-97
7. Lauren Smith	249	272	1.09	2013-Pr.
8. Sarah Beulke	299	307	1.03	2001-04
9. Melissa Walsh	394	366	0.93	1998-01
10. Brooke Simmons	125	113	0.90	1997-00



Ashley Williams (2001-04)



Point Records



Points and Points Per Set

Points are a relatively new volleyball statistic, having been introduced with the beginning of rally scoring in 2001. Points are awarded for positive contributions that lead directly to a point for a player's team. Points = Kills + Aces + Block Solos + .5(Block Assists)
Points Per Set = Points / Sets Played

Single-Match Records

- 3-Set Match Creighton Individual Record:**
27.0, Leah Ratzlaff at Evansville, 10/30/04
- 3-Set Match Opponent Individual Record:**
24.5, Molly O'Brien, Northern Iowa, 10/13/01
24.5, Paige Penrod, Bowling Green, 8/31/13
- 3-Set Match, Creighton Team Record:**
82.0, Arkansas State, 9/11/04
- 3-Set Match, Opponent Team Record:**
75.0, Northern Iowa, 10/13/01
- 4-Set Match Creighton Record:**
31.5, Leah Ratzlaff, at Southern Illinois, 11/22/03
- 4-Set Match Opponent Individual Record:**
34.0, Molly O'Brien, Northern Iowa, 9/21/02
- 4-Set Match, Creighton Team Record:**
98.0, Evansville, 11/21/03
- 4-Set Match, Opponent Team Record:**
96.0, Northern Iowa, 9/21/02
- 5-Set Match Creighton Record:**
30.5, Jessica Houts at Evansville, 11/18/06
- 5-Set Match Opponent Individual Record:**
31.5, Lindsay Stalzer, Bradley, 10/15/04
- 5-Set Match, Creighton Team Record:**
98.0, Southern Illinois, 9/19/03
98.0, Northern Iowa, 11/18/05
- 5-Set Match, Opponent Team Record:**
103.0, Missouri State, 11/17/01

Top Single-Match Performances

Creighton Individuals		
Pts.	Name, Opponent (Sets)	Date
31.5	Leah Ratzlaff at Southern Illinois (4s)	11-22-03
30.5	Jessica Houts at Evansville (5s)	11-18-06
30.0	Kelly Goc vs. Drake (4s)	11-16-07
28.5	Leah Ratzlaff at Evansville (4s)	11-21-03
28.5	Leah Ratzlaff at Southern Illinois (4s)	10-29-04
28.0	Leah Ratzlaff vs. Wichita State (5s)	10-10-03
28.0	Leah Ratzlaff vs. Indiana State (5s)	11-15-03
28.0	Leah Ratzlaff vs. Bradley (4s)	09-16-05
28.0	Jessica Houts vs. Illinois State (4s)	10-28-06
27.5	Leah Ratzlaff at Drake (4s)	11-06-04



Melissa Walsh (1998-2001)

Opponent Individuals

Pts.	Name, Team (Sets)	Date
34.0	Molly O'Brien, Northern Iowa (4s)	09-21-02
31.5	Lindsay Stalzer, Bradley (5s)	10-15-04
31.0	Kendall Kritenbrink, South Dakota (5s)	09-20-14
30.5	Amy Sampson, Northern Iowa (5s)	11-28-08
30.0	Lindsay Stalzer, Bradley (4s)	09-16-05

Creighton Team

Pts.	Opponent	K	SA	BS	BA	Date
98.0	Southern Illinois (5s)	66	11	8	26	09-19-03
98.0	Evansville (4s)	80	11	2	10	11-21-03
98.0	Northern Iowa (5s)	77	6	3	24	11-18-05
97.5	Bradley (5s)	72	10	4	23	10-31-03
97.0	Southern Illinois (4s)	75	9	2	22	10-29-04

Opponent Team

Pts.	Team	K	SA	BS	BA	Date
103.0	Missouri State (5s)	80	2	2	38	11-17-01
98.0	Drake (5s)	75	17	3	6	11-15-02
96.0	Northern Iowa (4s)	70	5	7	18	09-21-02
95.0	Southern Illinois (4s)	73	8	4	20	09-28-02
93.0	Wichita State (5s)	78	3	0	24	10-10-03
93.0	Northern Iowa (5s)	58	7	2	52	09-17-05

Single-Season Records

Points, Individual

Pts.	Name	K	SA	BS	BA	Year
574.0	Leah Ratzlaff	516	28	11	38	2003
536.5	Leah Ratzlaff	479	21	12	49	2004
521.5	Kelli Browning	403	21	15	165	2014
518.0	Kelly Goc	437	29	7	90	2006
509.5	Amanda Cvejdlík	415	45	15	69	2006
496.5	Leah Ratzlaff	447	18	6	51	2005
494.0	Alicia Runge	463	2	10	38	2010
484.0	Kelly Goc	414	15	14	82	2007
476.5	Kelli Browning	350	17	15	189	2012
473.5	Jessica Houts	386	3	23	123	2006

Points Per Set, Individual (min. 50 sets played)

PPS	Name	Pts.	SP	Year
5.06	Leah Ratzlaff	536.5	106	2004
4.99	Leah Ratzlaff	574.0	115	2003
4.91	Melissa Walsh	456.5	93	2001
4.89	Kelly Goc	484.0	107	2007
4.73	Leah Ratzlaff	496.5	105	2005
4.67	Kelly Goc	518.0	111	2006
4.39	Amanda Cvejdlík	509.5	116	2006
4.08	Jessica Houts	473.5	116	2006
4.07	Kelli Browning	521.5	128	2014
4.04	Jessica Houts	403.5	100	2008

Points, Team

Pts.	Year	SP	W-L	K	SA	BS	BA
2399.5	2006	116	21-10	1908	184	70	475
2297.5	2014	128	25-9	1811	146	50	581
2193.0	2012	124	29-4	1660	154	54	650
2150.5	2007	107	21-10	1716	151	79	409
2140.5	2003	115	12-18	1690	165	79	413

Points Per Set, Team

PPS	Year	Pts.	SP	W-L
20.69	2006	2399.5	116	21-10
20.10	2007	2150.5	107	21-10
19.96	2005	2095.5	105	16-14
19.92	2004	2112.0	106	18-11
19.16	2001	1801.5	94	14-13



Kelly Goc (2004-07)

Career Records

Points, Individual

Pts.	Name	K	SA	BS	BA	Years
1811.0	Leah Ratzlaff	1,622	77	31	162	2002-05
1780.0	Jessica Houts	1,385	54	73	536	2005-09
1672.0	Kelly Goc	1,414	59	44	310	2004-07
1476.5	Kelli Browning	1,104	44	55	547	2011-14
1388.0	Leah McNary	1,257	0	34	194	2011-14
1352.5	Allie Oelke	1,126	86	29	223	2007-10
1241.5	Ashley Williams	941	27	100	347	2001-04
1200.0	Amanda Cvejdlík	1,029	46	29	192	2005-08
1151.0	Megan Bober	833	86	42	380	2009-12
1025.0	Laurel Sanford	761	33	43	376	2008-11

Points Per Set, Individual (min. 75 sets played)

PPS	Name	Pts.	SP	Year
4.91	Melissa Walsh	456.5	93	2001
4.43	Leah Ratzlaff	1811.0	409	2002-05
4.24	Kelly Goc	1672.0	394	2004-07
3.95	Jessica Houts	1780.0	451	2005-09
3.89	Erin Swanson	366.0	94	2001
3.50	Amanda Cvejdlík	1200.0	343	2005-08
3.48	Kelli Browning	1476.5	424	2011-14
3.46	Ashley Williams	1241.5	359	2001-04
3.42	Alicia Runge	813.0	238	2009-10
3.11	Jess Bird	619.0	199	2013-Pr.



Sets and Matches Played Records

Sets Played and Matches Played/Won

A **set played** is credited to a person that participates in at least one point during a set, which were played to 30 (or 15 in the fifth set) until 2007. Effective in 2008, the first four sets are now played to 25. A **match played** is credited to a person who participates in at least one point at any time during a match. Matches are played as a best-of-five.

Single-Season Records

Individual Sets Played			
Name	SP	Year	
1. Kelli Browning	128	2014	
Leah McNary	128	2014	
Lauren Smith	128	2014	
4. Ashley Jansen	126	2014	
5. Megan Bober	124	2010	
Brooke Boggs	124	2010	
Julianne Mandolfo	124	2010	
Allie Oelke	124	2010	
Alicia Runge	124	2010	
Megan Bober	124	2012	
Brooke Boggs	124	2012	
Kelli Browning	124	2012	
Kate Elman	124	2012	
Melanie Jereb	124	2012	
Leah McNary	124	2012	
Heather Thorson	124	2012	

Individual Matches Played			
Name	MP	Year	
1. Kelli Browning	34	2014	
Leah McNary	34	2014	
Lauren Smith	34	2014	
Ashley Jansen	34	2014	
5. Megan Bober	33	2010	
Brooke Boggs	33	2010	
Julianne Mandolfo	33	2010	
Allie Oelke	33	2010	
Alicia Runge	33	2010	
Megan Bober	33	2012	
Brooke Boggs	33	2012	
Kelli Browning	33	2012	
Kate Elman	33	2012	
Melanie Jereb	33	2012	
Leah McNary	33	2012	
Heather Thorson	33	2012	
Marysa Wilkinson	33	2014	
Katie Neisler	33	2014	
Maggie Baumert	33	2014	

Individual Matches Started			
Name	MS	Year	
1. Kelli Browning	34	2014	
Lauren Smith	34	2014	
3. Megan Bober	33	2010	
Allie Oelke	33	2010	
Megan Bober	33	2012	
Kelli Browning	33	2012	
Melanie Jereb	33	2012	
Heather Thorson	33	2012	



Alicia Runge (2009-10)

Team Sets Played		
Year	SP	
1. 2014	128	
2. 2010	124	
2012	124	
4. 2013	121	
5. 2011	117	

Team Matches Played		
Year	MP	
1. 2014	34	
2. 2010	33	
2012	33	
4. 2013	32	
5. 2006	31	
2007	31	
2009	31	
2011	31	

Team Matches Won		
Year	W-L	
1. 2012	29-4	
2. 2014	25-9	
3. 2013	23-9	
4. 2006	21-10	
2007	21-10	
2010	21-12	

Career Records

Matches Started			
Name	MS	Year	
1. Megan Bober	128	2009-12	
2. Allie Oelke	120	2007-10	
3. Korie Lebeda	119	2005-08	
Jessica Houts	119	2005-09	
5. Melissa Walsh	107	1998-01	
6. Kelly Goc	103	2004-07	
7. Kelli Browning	102	2011-14	
8. Leah Ratzlaff	99	2002-05	
9. Kailey Reyes	98	1998-01	
10. Heather Thorson	97	2009-12	

*records on matches started incomplete for some years

Sets Played			
Name	SP	Year	
1. Megan Bober	480	2009-12	
2. Leah McNary	458	2011-14	
3. Jessica Houts	451	2005-09	
4. Brooke Boggs	446	2009-12	
5. Allie Oelke	445	2007-10	
6. Korie Lebeda	428	2005-08	
7. Kelli Browning	424	2011-14	
8. Melissa Weisensee	411	1994-97	
9. Leah Ratzlaff	409	2002-05	
10. Heather Thorson	402	2009-12	



Leah McNary

Matches Played			
Name	MP	Year	
1. Megan Bober	128	2009-12	
2. Jessica Houts	126	2005-09	
3. Brooke Boggs	124	2009-12	
4. Leah McNary	123	2011-14	
5. Allie Oelke	122	2007-10	
6. Kelli Browning	120	2011-14	
7. Korie Lebeda	119	2005-08	
8. Abby Baumann	117	2004-07	
Kelly Goc	117	2004-07	
9. Heather Thorson	116	2009-12	
10. Leah Ratzlaff	115	2002-05	

Win-Loss Summary

Overall	328-289 (.532)
Home	152-103 (.596)
Marian High School	4-0 (1.000)
D.J. Sokol Arena/Ryan Ath. Ctr.	63-21 (.750)
Omaha Civic Auditorium	44-26 (.629)
Omaha South High School	24-27 (.471)
Skutt High School	4-5 (.444)
Kiewit Fitness Center	13-21 (.382)
CenturyLink Center Omaha	0-3 (.000)
Away	120-141 (.460)
Neutral	56-45 (.560)
MVC League Matches Only	186-162 (.554)
Home	101-72 (.584)
Marian High School	4-0 (1.000)
D.J. Sokol Arena/Ryan Ath. Ctr.	31-5 (.861)
Omaha Civic Auditorium	35-19 (.648)
Omaha South High School	20-25 (.444)
Skutt High School	2-3 (.400)
Kiewit Fitness Center	9-20 (.310)
Away	83-90 (.480)
BIG EAST Conference Matches Only	28-6 (.824)
Home	15-2 (.882)
D.J. Sokol Arena/Ryan Ath. Ctr.	15-2 (.882)
Away	13-4 (.765)
Regular Season Tournaments	83-78 (.516)
MVC Tournaments	8-13 (.381)
BIG EAST Tournaments	3-1 (.750)
NCAA Tournaments	3-4 (.429)
3-Set Matches	153-139 (.524)
4-Set Matches	121-101 (.545)
5-Set Matches	54-49 (.524)

Miscellaneous Records

Most Sets Played	128 (2014)
Most Matches Played	34 (2014)
Most Wins	29 (2012)
Most Losses	23 (2002)
Most Home Wins	12 (2012 and 2014)
Most Home Losses	9 (1994 and 2002)
vs. Ranked Teams	3-57 (.050)
Longest Win Streak	17 (Sept. 29, Nov. 30, 2012)
Longest Losing Streak	13 (Sept. 28-Nov. 8, 2002)
Longest Home Win Streak	13 (Sept. 1, 2012-Sept. 7, 2013)
Longest Home Losing Streak	8 (Sept. 28-Nov. 15, 2002)
Largest Home Crowd	13,081, Cal Poly, Sept. 2, 2007
Largest Road Crowd	8,627 at Nebraska, Sept. 29, 2002

All-Time Bluejay Player Stats

Uni	Name (Hometown)	Years	MP-MS	SP	K	K/S	E	TA	PCT.	A	A/S	SA	SE	SA/S	RE	DIG	D/S	BS	BA	TB	B/S
15	Leah Ratzlaff (Wichita, Kan.)	2002-05	115-99	409	1622	3.97	656	4349	.222	42	.10	77	146	.19	65	721	1.76	31	162	193	.47
3	Melissa Walsh (Omaha, Neb.)	1998-01	108-107	394	1596	4.05	604	4088	.243	106	.27	71	71	.18	98	1240	3.15	46	320	366	.93
12	Kelly Goc (Ralston, Neb.)	2004-07	117-103	394	1414	3.59	414	3374	.296	107	.27	59	97	.15	5	275	.70	44	310	354	.90
9	Jessica Houts (Bloomington, Minn.)	2005-09	126-119	451	1385	3.07	534	3305	.257	94	.21	54	132	.12	19	468	1.04	73	536	609	1.35
15	JoDe Cieloha (Columbus, Neb.)	1994-97	107-78*	398	1375	3.45	638	3200	.230	70	.18	113	86	.28	118	821	2.06	106	331	437	1.10
12	Leah McNary (Tarpon Springs, Fla.)	2011-14	123-35	458	1257	2.74	558	3480	.201	13	.03	0	0	.00	7	225	.49	34	194	228	.50
5	Allie Oelke (Chanhassen, Minn.)	2007-10	122-120	445	1126	2.53	435	3994	.173	141	.32	86	84	.19	92	1382	3.11	29	223	252	.57
5	Kelli Browning (Waukesha, Wis.)	2011-14	120-102	424	1104	2.60	325	2327	.335	40	.09	44	75	.10	2	165	.39	55	547	602	1.42
4	Amanda Cvejdlík (Omaha, Neb.)	2005-08	102-52	343	1029	3.00	500	2662	.199	31	.09	46	67	.13	1	208	.61	29	192	221	.64
7	Shelly Kapler (Lincoln, Neb.)	1996-99	103-76*	388	1000	2.58	380	3089	.201	113	.29	104	127	.27	120	922	2.38	40	241	281	.72
16	Erin Swanson (Omaha, Neb.)	1998-01	95-79	319	955	2.99	484	2844	.166	59	.18	45	103	.14	94	908	2.85	11	121	132	.41
9	Ashley Williams (Valley, Neb.)	2001-04	109-79	359	941	2.62	279	2336	.283	36	.10	27	50	.08	12	137	.38	100	347	447	1.25
7	Megan Bober (Murdock, Neb.)	2009-12	128-128	480	833	1.74	266	2177	.260	4359	9.08	86	119	.18	5	1123	2.34	42	380	422	.88
2	Michelle Prorock (Grand Island, Neb.)	1994-96	82-70*	299	815	2.73	294	2422	.215	28	.09	72	143	.24	151	742	2.48	17	65	82	.27
7	Abby Baumann (North Platte, Neb.)	2004-07	117-77	375	806	2.15	485	2531	.127	94	.25	50	102	.13	84	935	2.49	15	112	127	.34
2	Laurel Sanford (Eagan, Minn.)	2008-11	107-86	369	761	2.06	245	1907	.271	20	.05	33	47	.09	1	176	.48	43	376	419	1.14
12	Alicia Runge (Swea City, Iowa)	2009-10	64-30	238	733	3.08	312	2047	.206	9	.04	8	21	.03	1	110	.46	17	110	127	.53
4	Heather Thorson (Mead, Neb.)	2009-12	116-97	402	677	1.68	219	1915	.239	25	.06	6	7	.01	2	133	.33	31	313	344	.86
2	Jaden Custer (Colorado Springs, Colo.)	2000-03	99-71	317	666	2.10	341	2008	.162	428	1.35	33	92	.10	89	688	2.17	12	116	128	.40
6	Carolyn Decker (Bellevue, Neb.)	2004-08	93-67	300	651	2.17	279	1970	.189	71	.24	89	155	.30	64	629	2.10	18	119	137	.46
13	Lisa Meekins (Superior, Neb.)	1999-01	81-79	292	626	2.14	204	1872	.225	124	.42	6	11	.02	5	154	.53	16	208	224	.77
5	Sarah Beulke (Omaha, Neb.)	2001-04	93-79	299	601	2.01	319	1704	.165	66	.22	47	74	.16	20	165	.55	57	250	307	1.03
2	Melanie Jereb (Cary, Ill.)	2012-Pres.	97-75	352	576	1.64	159	2072	.201	156	.44	55	125	.16	88	961	2.73	12	146	158	.45
16	Lauren Smith (Lincoln, Neb.)	2013-Pres.	66-65	249	549	2.20	193	1182	.301	13	.05	0	1	.00	1	93	.37	25	247	272	1.09
7	Melanie Keolanui (Hilo, Hawaii)	1997-00	98-72*	285	534	1.87	310	1846	.121	40	.14	44	80	.15	60	491	1.72	13	80	93	.33
13	Jess Bird (Bennington, Neb.)	2013-Pres.	54-51	199	528	2.65	224	1569	.194	72	.36	36	45	.18	36	532	2.67	13	84	97	.49
12	Shelly Roder (Remsen, Iowa)	1994-97	100-53*	337	527	1.56	189	1520	.222	126	.37	53	74	.16	8	464	1.38	29	162	191	.57
8	Lauren Bloemke (Tampa, Fla.)	2006-10	92-67	300	478	1.59	173	1213	.251	44	.15	39	87	.13	2	140	.47	36	218	254	.85
16	Karisa Almgren (Edmond, Okla.)	2008-11	73-25	261	472	1.81	193	1487	.188	8	.03	1	2	.00	5	83	.32	11	98	109	.42
16	Katy Grady (LeMars, Iowa)	2002-05	94-48	269	461	1.71	170	1248	.233	58	.22	26	54	.10	5	110	.41	8	182	190	.71
8	Michelle Sincer (Omaha, Neb.)	2011-14	109-87	384	427	1.11	153	1203	.228	2014	5.24	39	62	.10	6	667	1.74	32	277	309	.80
14	Korie Lebeda (Omaha, Neb.)	2005-08	119-119	428	411	.96	144	1128	.237	5281	12.34	68	113	.16	0	1130	2.64	42	236	278	.65
15	Sarah Schulze (Dixon, Ill.)	2006-09	111-87	398	410	1.03	273	1528	.090	136	.34	48	90	.12	96	1056	2.65	20	82	102	.26
12	Kailey Reyes (Aiea, Hawaii)	1998-01	101-98	368	398	1.08	100	1083	.275	4207	11.43	72	85	.20	8	1258	3.42	8	128	136	.37
5	Melissa Weisenese (West Linn, Ore.)	1994-97	111-83*	411	389	.95	122	970	.275	4018	9.78	125	179	.30	8	1223	2.98	23	144	167	.41
9	Heidi Higginbotham (Knockville, Iowa)	1995-96	55-13*	192	367	1.91	149	943	.231	19	.10	10	26	.05	9	185	.96	21	86	107	.56
4	Jodi Bjojn (Burnsville, Minn.)	1999-02	86-35	272	322	1.18	186	1214	.112	41	.15	46	45	.17	75	641	2.36	0	40	40	.15
14	Rachael Waitt (Amarillo, Texas)	1994-95	41-33*	142	237	1.67	95	733	.194	10	.07	22	18	.15	80	267	1.88	24	56	80	.56
9	Marysa Wilkinson (Lincoln, Neb.)	2014-Pres.	33-23	119	236	1.98	78	637	.248	2	.02	0	0	.00	0	48	.40	5	67	72	.61
8	MaryJane Boldt (Salt Lake City, Utah)	2001-04	75-33	186	230	1.24	138	755	.122	33	.18	12	30	.06	18	86	.46	9	66	75	.40
3	Rachelle Von (Hollister, Calif.)	1997	25-7*	88	215	2.44	128	664	.131	6	.07	7	36	.08	22	162	1.84	3	27	30	.34
13/21	Megan Waldren (Great Bend, Kan.)	1994	25-23	87	214	2.46	70	620	.232	10	.11	15	29	.17	20	188	2.16	26	55	81	.93
11	Kim Whitman (Shelburn, Ind.)	1994-98	74-33*	201	163	.81	109	592	.091	88	.44	41	57	.20	23	262	1.30	3	77	80	.40
4/5	Brooke Simmons (Boulder, Colo.)	1997-00	50-12*	125	153	1.22	85	495	.140	28	.22	5	8	.04	8	108	.86	10	103	113	.90
10	Natalie Hackbarth (Algona, Iowa)	2010-12	46-17	110	143	1.30	87	545	.103	18	.16	9	12	.08	21	158	1.44	8	29	37	.34
10	Erica Shonsey (Grand Island, Neb.)	1996-97	53-13*	185	133	.72	94	556	.070	21	.11	37	39	.20	51	346	1.87	1	14	15	.08
6	Lyndsay Olsen (Wichita, Kan.)	1999-02	63-14	125	130	1.04	84	425	.108	23	.18	2	5	.02	8	64	.51	0	56	56	.45
7/6	Griffin Fox (Chicago, Ill.)	1995-98	92-34*	286	128	.45	112	491	.033	38	.13	27	73	.09	65	432	1.51	4	15	19	.07
8	Patsy Brendis (Elkhorn, Neb.)	1994-97	59-21*	144	127	.88	74	432	.123	18	.14	13	22	.09	32	98	.68	11	64	75	.52
1	Brittany Coleman (Beatrice, Neb.)	2003-05	70-59	259	125	.48	55	398	.176	2711	10.47	47	64	.18	18	735	2.84	3	60	63	.24
3	Katie Neisler (Double Oak, Texas)	2011-14	114-62	369	112	.30	88	475	.051	106	.29	47	109	.13	72	774	2.10	0	18	18	.05
1	Shannon Scrutton (Portland, Ore.)	1996	21-7*	52	108	2.08	37	275	.258	10	.09	12	16	.11	10	102	.94	4	18	22	.20
8	Taffy Smart (Logan, Utah)	1998	25-2	73	108	1.48	64	369	.119	3	.04	12	22	.16	2	50	.69	6	82	88	1.21
2	Molly Driftmier (Clarinda, Iowa)	1998	22-4	69	79	1.15	53	246	.106	26	.38	2	6	.03	5	77	1.12	2	27	29	.42
6	Savannah Smith (Oakland, Iowa)	2010-Pres.	50-16	109	73	.67	43	211	.142	2	.02	0	0	.00	1	23	.21	3	67	70	.64
4	Maggie Baumert (Elkhorn, Neb.)	2014-Pres.	33-25	107	72	.67	30	199	.211	1054	9.85	16	18	.15	1	224	2.09	5	63	68	.64

All-Time Numbers, Coachign History, Yearly Team Stats

All-Time Uniform Numbers

1	Savannah Smith..... 2010-13 Toni Tupper..... 2014
2	Michelle Prorock..... 1994-96 Molly Driftmier..... 1998 Jaden Custer..... 2000-03 Mallory Lahm..... 2004-05 Maggie Workman..... 2006-07 Laurel Sanford..... 2008-11 Melanie Jereb..... 2012-Pres.
3	Sarah Stroud..... 1994-96 Rachelle Von..... 1997 Melissa Walsh..... 1998-01 Emily Greisch..... 2003-06 Rachel Vrbicky..... 2007 Emily Crowley..... 2008 Lisa Greisch..... 2009-10 Katie Neisler..... 2011-14
4	Laura Gebhart..... 1995 Mindi Replin..... 1996 Brooke Simmons..... 1997-98 Jodi Bjojn..... 1999-2002 Julianne Jackson..... 2003-04 Amanda Cvejdlík..... 2005-08 Heather Thorson..... 2009-12 Maggie Baumert..... 2014-Pres.
5	Melissa Weisensee..... 1994-97 Brooke Simmons..... 1999-00 Sarah Beulke..... 2001-04 Julianne Jackson..... 2005-06 Allie Oelke..... 2007-10 Kelli Browning..... 2011-14
6	Carrie Wiemers..... 1994 Shannon Sweeney..... 1995 Griffin Fox..... 1996-98 Lyndsay Olsen..... 1999-2002 Carolyn Decker..... 2004-08 Caitlin Templeton..... 2009
7	Julie Burk..... 1994 Griffin Fox..... 1995 Shelly Kapler..... 1996-99 Melanie Keolanui..... 1997-00 Lisa McEwan..... 2002 Abby Baumann..... 2004-07 Megan Bober..... 2009-12 Amanda Foje..... 2013-Pres.
8	Patsy Brendis..... 1994-97 Taffy Smart..... 1998 Lisa Berube..... 1999-00 MaryJane Boldt..... 2001-04 Lauren Bloemke..... 2006-10 Michelle Sicner..... 2011-14
9	Kim Sampson..... 1994 Heidi Higginbotham..... 1995-96 Lizabeth Kirchoff..... 2000 Ashley Williams..... 2001-04 Jessica Houts..... 2005-09 Lexi Malm..... 2010-11 Marysa Wilkinson..... 2014-Pres.
10	Mary Broich..... 1994 Woodrie Ferguson..... 1995 Erica Shonsey..... 1996-97 Molly Moran..... 1998-01 Molly Lahr..... 2002-05 Melanie Feldman..... 2007-08 Brittany Moon..... 2009-12 Kenzie Crawford..... 2014-Pres.
11	Kim Whitman..... 1994-98 Jessica Klein..... 1999-00 Jadee Tanabe..... 2002-03 Katie Mehal..... 2004-07 Brianna Fliss..... 2010-11 Kate Elman..... 2012-Pres.
12	Shelly Roder..... 1994-97 Kailey Reyes..... 1998-01 Liz Hagerman..... 2002-03 Kelly Goc..... 2004-07 Alicia Runge..... 2009-10 Leah McNary..... 2011-14
13	Megan Waldren..... 1994 Katie Kurtz..... 1995 Lisa Meekins..... 1999-01 Kristi Woodard..... 2006 Jess Bird..... 2013-Pres.
14	Rachael Waitt..... 1994-95 Kim Agena..... 1996-99 Janeen Piller..... 2001-04 Korie Lebeda..... 2005-08 Brooke Boggs..... 2009-12
15	JoDe Cieloha..... 1994-97 Kelli Koochi..... 1998-01 Leah Ratzlaff..... 2002-05 Sarah Schulze..... 2006-09 Natalie Hackbarth..... 2010-12
16	Erin Swanson..... 1998-01 Katy Grady..... 2002-05 Karis Almgren..... 2008-11 Lauren Smith..... 2012-Pres.
17	Julianne Mandolfo..... 2010 Lizzy Stivers..... 2012-Pres.
21	Megan Waldren..... 1994

Head Coach History



Ben Guiliano

Ben Guiliano helped lay the groundwork for Creighton volleyball as the man in charge when Creighton reinstated volleyball prior to the 1994 season. Guiliano guided the Bluejays from 1994-96 and posted a 25-58 record in that time.



Howard Wallace

Howard Wallace took over prior to the 1997 season and led the Bluejays to four Missouri Valley Conference Tournament appearances in his six years on the job. In 1997, Wallace was named the MVC's Co-Coach of the Year after guiding the Bluejays to a third-place finish in league play. He owned a 68-94 record in six seasons on the Bluejay bench.



Kirsten Bernthal Booth

Kirsten Bernthal Booth became the program's third head coach with her Feb. 3, 2003, appointment. She owns a record of 235-137 entering 2015 and is the school's all-time leader in wins and winning percentage. Booth was named 2012 MVC Coach of the Year and has led the Bluejays to four NCAA Tournament appearances and three NCAA Tournament wins.

Head Coaches Ranked By Wins

Rk.	Name	W	L	Pct.
1.	Kirsten Bernthal Booth (2003-Pres.)	235	137	.632
2.	Howard Wallace (1997-2002)	68	94	.419
3.	Ben Guiliano (1994-96)	25	58	.301

Head Coaches Ranked By Winning Percentage

Rk.	Name	W	L	Pct.
1.	Kirsten Bernthal Booth (2003-Pres.)	235	137	.632
2.	Howard Wallace (1997-2002)	68	94	.419
3.	Ben Guiliano (1994-96)	25	58	.301

Assistant Coach History

Melissa Batie..... 1998	Erin Bernart..... 2000-01	Steve Bymers..... 2003-07	Megan Gamble..... 1994-95	Paul Giesselmann..... 2003-09	Deb Grafentin..... 1996	Julie Krofcheck..... 1998-02	Tina Lewis..... 1997	Tom Mendoza..... 2010-Pres.	Teri Miller..... 1998-99	Molly Moran..... 2002	Angie Oxley Behrens..... 2003-Pres.	Alex Postpischil..... 1998	Kyle South..... 2014-Pres.	Amanda (Gates) Sjuts..... 2010-13	Mike Weber..... 2009	Kevin Willis..... 1994	Adam Ybarra..... 2008
-------------------------	---------------------------	---------------------------	---------------------------	-------------------------------	-------------------------	------------------------------	----------------------	------------------------------------	--------------------------	-----------------------	--	----------------------------	-----------------------------------	-----------------------------------	----------------------	------------------------	-----------------------

Year-by-Year Team and Opponent Statistics

YEAR	RECORD	H	A	N	CONF.	SP	K	KPS	E	TA	PCT.	A	APS	SA	SE	SA/S	RE	DIGS	D/S	BS	BA	TOTAL	B/S	BE	BHE
2014	25-9	12-3	8-4	5-2	16-2	128	1811	14.15	698	4728	.235	1682	13.14	146	233	1.14	127	2127	16.62	50	581	340.5	2.66	59	22
Opp.	9-25	4-8	3-12	2-5	2-16	128	1467	11.46	726	4604	.161	1397	10.91	127	206	0.99	146	1914	14.95	49	481	289.5	2.26	82	33
2013	23-9	11-3	8-4	4-2	12-4	121	1630	13.47	646	4478	.220	1516	12.53	120	204	0.99	114	1907	15.76	74	592	370.0	3.06	60	40
Opp.	9-23	4-8	3-11	2-4	4-12	121	1550	12.81	716	4467	.187	1464	12.10	114	232	0.94	120	1909	15.78	60	420	270.0	2.23	68	33
2012	29-4	12-1	10-3	7-0	17-1	124	1660	13.39	514	4639	.247	1516	12.23	154	234	1.24	113	2148	17.32	54	650	379.0	3.06	70	20
Opp.	4-29	3-10	1-12	0-7	1-17	124	1572	12.68	838	4936	.149	1466	11.82	113	197	0.91	154	2177	17.56	49	285	191.5	1.54	65	25
2011	17-14	9-5	5-8	3-1	12-6	117	1492	12.75	597	4404	.203	1390	11.88	132	212	1.13	133	2016	17.23	72	450	297.0	2.54	67	30
Opp.	14-17	8-5	5-9	1-3	6-12	117	1519	12.98	701	4568	.179	1391	11.89	133	166	1.14	132	2064	17.64	51	327	214.5	1.83	50	24
2010	21-12	9-4	7-6	5-2	13-5	124	1676	13.52	607	4991	.214	1552	12.52	158	240	1.27	109	2349	18.94	65	456	293.0	2.36	71	25
Opp.	12-21	6-7	4-9	2-5	5-13	124	1593	12.85	730	5018	.172	1493	12.04	109	209	0.88	158	2370	19.11	70	319	229.5	1.85	70	27
2009	14-17	10-5	3-9	1-3	10-8	115	1415	12.30	587	4229	.196	1325	11.52	112	241	0.97	106	1831	15.92	55	599	354.5	3.08	57	50
Opp.	17-14	9-3	5-10	3-1	8-10	115	1501	13.05	749	4434	.170	1406	12.23	106	208	0.92	112	1948	16.94	46	317	204.5	1.78	43	33
2008	18-9	9-5	8-2	1-2	15-3	100	1339	13.39	494	3700	.228	1247	12.47	96	195	0.96	65	1720	17.20	63	413	269.5	2.69	40	21
Opp.	9-18	2-8	5-9	2-1	3-15	100	1175	11.75	630	3812	.143	1099	10.99	65	147	0.65	96	1604	16.04	49	277	187.5	1.88	48	18
2007	21-10	8-5	9-4	4-1	14-4	107	1716	16.04	715	4747	.211	1586	14.82	151	282	1.41	109	2116	19.78	79	409	283.5	2.65	55	36
Opp.	10-21	4-9	5-8	1-4	4-14	107	1422	13.29	736	4606	.149	1316	12.30	109	200	1.02	151	2002	18.71	53	451	278.5	2.60	73	64
2006	21-10	8-5	9-4	4-1	12-6	116	1908	16.45	894	5210	.195	1747	15.06	184	290	1.59	131	2253	19.42	70	475	307.5	2.65	61	58
Opp.	10-21	4-9	5-8	1-4	6-12	116	1438	12.40	792	4804	.134	1326	11.43	131	220	1.13	184	1989	17.15	64	448	288.0	2.48	73	72
2005	16-14	6-6	7-7	3-1	10-8	105	1705	16.24	711	4531	.219	1567	14.92	117	224	1.11	100	1825	17.38	54	439	273.5	2.60	48	79
Opp.	14-16	7-7	6-6	1-3	8-10	105	1531	14.58	629	4266	.211	1412	13.45	100	196	0.95	117	1755	16.71	46	408	250.0	2.38	69	57
2004	18-11	8-3	7-5	3-3	10-8	106	1682	15.87	649	4584	.225	1532	14.45	172	305	1.62	133	1906	17.98	71	374	258.0	2.43	84	58
Opp.	11-18	5-7	3-8	3-3	8-10	106	1548	14.60	707	4493	.187	1412	13.32	133	198	1.25	172	1924	18.15	37	316	195.0	1.84	67	61
2003	12-18	5-5	5-8	2-5	9-9	115	1690	14.70	709	4645	.211	1519	13.21	165	343	1.43	175	1764	15.34	79	413	285.5	2.48	55	63
Opp.	18-12	8-5	5-5	2-2	9-9	115	1722	14.97	693	4497	.229	1570	13.65	175	252	1.52	165	1875	16.30	55	400	255.0	2.22	66	50
2002	3-23	2-9	1-10	0-4	2-16	92	1122	12.20	628	3482	.142	995	10.82	108	156	1.17	220	1246	13.54	54	342	225.0	2.45	46	66
Opp.	23-3	10-1	9-2	4-0	16-2	92	1489	16.18	556	3529	.264	1323	14.38	220	210	2.39	108	1360	14.78	57	331	222.5	2.42	56	61
2001	14-13	7-2	6-8	1-3	12-6	94	1450	15.43	589	4092	.210	1328	14.13	146	177	1.55	129	1730	18.40	49	313	205.5	2.19	50	32
Opp.	13-14	8-6	2-7	3-1	6-12	94	1447	15.39	645	4123	.195	1332	14.17	129	178	1.37	146	1695	18.03	52	366	235.0	2.50	79	60
2000	16-12	5-5	8-5	3-2	10-8	106	1620	15.28	721	4884	.184	1465	13.82	195	254	1.84	149	2101	19.82	44	405	246.5	2.33	66	54
Opp.	12-16	5-8	5-5	2-3	8-10	106	1667	15.73	725	4824	.195	1526	14.40	149	234	1.41	195	2125	20.05	74	398	273.0	2.58	76	82
1999	13-15	5-6	5-7	3-2	9-9	106	1562	14.74	683	4848	.181	1411	13.31	131	202	1.24	169	2037	19.22	31	385	223.5	2.11	76	61
Opp.	15-13	7-5	6-5	2-3	9-9	106	1715	16.18	785	4919	.189	1527	14.41	169	235	1.59	131	2098	19.79	82	319	241.5	2.28	83	60
1998	7-18	5-5	2-11	0-2	5-13	91	1219	13.40	633	3832	.153	1098	12.07	135	244	1.48	143	1441	15.84	25	338	194.0	2.13	66	57
Opp.	18-7	11-2	5-5	2-0</																					



Creighton Volleyball Timeline



Sept. 2, 1994: In the program's first match since 1980, the Bluejays record a 3-0 win against UT-Chattanooga at the Tulane Invitational in New Orleans. Set scores were 18-16, 15-8, 15-3. Creighton ended its first season back with an overall record of 5-20 and tied for ninth in the Missouri Valley Conference at 3-17.

Sept. 10, 1994: Melissa Weisensee has the first triple-double in the history of the program with 40 assists, 19 digs and 10 kills during a four-set loss to Illinois State.

Nov. 2, 1996: Michelle Prorock records a school-record 32 kills in a four-set win over Evansville.

Nov. 10, 1996: JoDe Cieloha finishes with 22 kills, 15 digs and 12 total blocks (two solo) in a five-set loss at Western Illinois for her second career triple-double performance.

Nov. 9, 1997: Melissa Weisensee registers her second career triple-double, and the fourth in Creighton annals, as she finishes with 65 assists, 22 digs and 12 kills in a five-set loss at Evansville.

Nov. 20, 1997: After its third-place finish in the MVC's regular season standings, Creighton and first-year head coach Howard Wallace made their first appearance at the MVC Tournament. The Bluejays prove they belong, topping Indiana State in three sets.

Oct. 16, 1998: Kailey Reyes joins Creighton's triple-double club and the Bluejays win. The first four triple-doubles had come during Bluejay losses. Reyes ended the night with 62 assists, 21 digs and 10 kills in the five-set win vs. Indiana State.

Nov. 16, 1999: Melissa Walsh is named to the Missouri Valley Conference's First Team, becoming the first Creighton volleyball player to have earned the honor.

Sept. 2, 2000: The Bluejays finish a perfect season-opening weekend by defeating Iowa State, Idaho and UNCG to win the Iowa State Heritage Classic. It marks the first time in program history that the Bluejays win a tournament. Melissa Walsh was named the tournament's MVP and was joined on the all-tourney team by Kailey Reyes.

Nov. 24, 2000: Melissa Walsh and Kailey Reyes become the first Bluejay duo to earn First Team All-MVC accolades in the same year.

Oct. 6, 2001: Melissa Walsh becomes CU's all-time leader when she pounds her 1,376th career kill vs. Southern Illinois and leads the Bluejays to a 6-1 MVC start.

Oct. 12, 2001: Molly Moran breaks Melissa Weisensee's school record when she records her 126th career service ace in a win over Bradley. CU opens MVC play 7-1.

Nov. 10, 2001: Kailey Reyes sets Creighton's all-time assists record when she records her 4,019th career assist at Bradley.

Nov. 16, 2001: Kailey Reyes sets her second school record in a week when she sets the career digs mark with 1,224 all-time in a win over Wichita State.

Nov. 20, 2001: Melissa Walsh and Kailey Reyes are named First Team All-MVC, while Erin Swanson is a second team pick. It is Walsh's third straight honor and also the second consecutive accolade for Reyes. In addition, Ashley Williams is picked to the MVC's All-Newcomer squad.

Feb. 3, 2003: Kirsten Bernthal Booth is hired to become the third coach in modern Creighton volleyball history. Booth replaces Howard Wallace, who resigned after six seasons on Dec. 10, 2002.

Sept. 19, 2003: Creighton moves into the Omaha Civic Auditorium to play its first season of matches there. A then-record crowd of 806 fans sees Creighton open MVC play with a five-set victory over Southern Illinois.

Nov. 15, 2003: Leah Ratzlaff's first kill of set two is her 436th of the season, passing Melissa Walsh for most in a single-season in school history.

Sept. 4, 2004: Freshman Carolyn Decker serves a school-record eight aces as Creighton downs host New Mexico to win the Comcast Lobo Invitational, the program's third tournament title ever.

Sept. 10, 2004: The Bluejays upset perennial NCAA Tournament qualifier Missouri in Columbia to open a three-match run to the Quality Inn Tiger Invitational title. Sarah Beulke is named Tournament MVP.

Oct. 23, 2004: Creighton defeats eventual MVC regular-season and tourney champ Wichita State in five sets, snapping the Shockers' 13-match win streak.

Sept. 3, 2005: Creighton sweeps host San Diego State to win the SDSU Invitational. Creighton hits .414 in the tournament, which featured three sweeps.

Oct. 28, 2005: Korie Lebeda surpasses 1,000 career assists in her 23rd career match, fastest in program history to that milestone. Lebeda would finish the year with 13.34 assists per set, an MVC record.

Nov. 18, 2005: Creighton stuns host Northern Iowa at West Gymnasium, beating the Panthers for the first time in 25 all-time meetings.

Nov. 19, 2005: A second set kill by Leah Ratzlaff lets her pass Melissa Walsh for most kills in program history. Ratzlaff would finish with 1,622 kills, 26 more than Walsh, in her standout career.

Sept. 10, 2006: Creighton beats eventual NCAA Tournament teams Saint Louis and Middle Tennessee to win the Blue Raider Bash in Murfreesboro, Tenn.

Sept. 24, 2006: The second-largest regular-season volleyball-only crowd in NCAA history (12,112) is on hand as Creighton faces No. 1 Nebraska at CenturyLink Center Omaha. Creighton wins set one 30-27 and leads set two 23-22 before eventually losing in four sets.

Oct. 13, 2006: Creighton survives a Wichita State match point to rally and stun the Shockers, 17-15 in set five of a road match against the two-time defending league champs.

Nov. 24, 2006: Korie Lebeda sets the single-season record for assists in a season on the same day the Jays beat Illinois State in the MVC Tournament.

Nov. 28, 2006: Senior Emily Greisch is named a CoSIDA Third Team Academic All-American. The nursing major owned a 4.0 GPA and is the volleyball program's first All-American of any kind.

Aug. 26, 2007: Creighton sweeps Stephen F. Austin as Kirsten Bernthal Booth wins her 69th match on the Bluejay sidelines, most in Creighton history.

Sept. 2, 2007: The largest volleyball-only regular-season crowd in NCAA history (13,081) is on hand as Creighton hosts Cal Poly at CenturyLink Center Omaha.

Sept. 21, 2007: Creighton becomes the first visiting Valley school to win at UNI's new McLeod Center with a 3-2 come-from-behind win. UNI had been 278-0 all-time (at all home venues) when winning the first two sets of a match.

Oct. 16, 2007: Ground is broken on Ryan Athletic Center and D.J. Sokol Arena, future home of Creighton volleyball.

Nov. 22, 2007: Allie Oelke becomes Creighton's first volleyball player ever named MVC Freshman of the Year.

Nov. 23, 2007: Korie Lebeda becomes Creighton's all-time assist leader, passing Kailey Reyes.

Dec. 12, 2007: Kelly Goc becomes the program's first player named AVCA All-American Honorable Mention.

Oct. 31, 2008: Kirsten Bernthal Booth becomes Creighton's first volleyball coach to post 100 wins with a 3-1 win at Drake.

Nov. 21, 2008: Creighton clinches second place in the MVC with a convincing 3-0 sweep over UNI. The win was the Jays first ever at home over the Panthers in 15 tries.

Nov. 27, 2008: Jessica Houts is one of three Bluejays named First Team All-MVC and also takes home MVC Defensive Player of the Year accolades.

Dec. 17, 2008: Jessica Houts is named AVCA All-American Honorable Mention, just the volleyball program's second All-American.

April 8, 2009: Melissa Walsh Albers becomes the first volleyball player to join the Creighton Athletics Hall of Fame.

Aug. 28, 2009: Creighton sweeps Texas Tech in the first regular-season match at D.J. Sokol Arena inside the Wayne and Eileen Ryan Athletic Center. In the same match, Jessica Houts sets the Creighton career record for total blocks.

Oct. 2, 2009: Creighton knocks off No. 25 Wichita State, the program's first win over a ranked team in 36 tries.

Aug. 31, 2010: Creighton hosts Nebraska on campus for the first time since 1980 in front of the first D.J. Sokol Arena sellout (2,514).

Nov. 26, 2010: Creighton beats Wichita State in the MVC Tournament to reach the finals for the first time.

Nov. 28, 2010: Creighton earns an at-large bid to its first NCAA Tournament.

Dec. 3, 2010: CU makes a splash in its NCAA Tournament debut, beating No. 16 Iowa State in five sets.



Melissa Walsh Albers, pictured with former president the Rev. John P. Schlegel, S.J., became the first member of the volleyball program to enter the Creighton Athletics Hall of Fame on April 8, 2009.

Sept. 17, 2011: Two CU players own triple-doubles in the same match for the first time, as Megan Bober (11k-25a-12d) and Michelle Sicner (11k-22a-17d) do it vs. UAB.

Nov. 19, 2011: Megan Bober sets an MVC record with her ninth triple-double of the fall (11k-36a-14d), at Drake.

Sept. 8, 2012: Creighton sets a school-record with 21 blocks in a win vs. Tulsa, then defeats the host school to win the Northern Colorado Classic.

Oct. 5, 2012: Creighton snaps UNI's 59-match MVC win streak with a 3-1 win over the Panthers to move into first place.

Nov. 5, 2012: Creighton breaks into the top-25 for the first time in the history of the AVCA poll.

Nov. 16, 2012: Creighton clinches its first outright MVC title with a 3-2 win at Wichita State. The Jays lost the first two sets in the match and survived a WSU match point in the win.

Nov. 22, 2012: Kirsten Bernthal Booth is named MVC Coach of the Year, while Megan Bober was named MVC Player of the Year and Kelli Browning MVC Defensive Player of the Year.

Nov. 24, 2012: Creighton wins its first MVC Tournament title with a 3-0 win over rival Wichita State. Megan Bober is MVP.

Nov. 30, 2012: Creighton sweeps Marquette in the NCAA Tournament.

Dec. 12, 2012: Megan Bober and Kelli Browning are named AVCA All-American Honorable Mention.

Dec. 13, 2012: Megan Bober is named CoSIDA Second Team Academic All-American.

July 1, 2013: Creighton joins the BIG EAST Conference.

Aug. 12, 2013: Creighton is ranked in the preseason AVCA poll for the first time, coming in at No. 25.

Aug. 26, 2013: Creighton is picked to win the BIG EAST, while Kelli Browning is tabbed BIG EAST Preseason Co-Player of the Year.

Aug. 30, 2013: Creighton opens the season with a win over No. 13 BYU, the highest-ranked team CU has ever beaten.

Oct. 15, 2013: Michelle Sicner is named AVCA National Player of the Week after triple-doubles in wins against both DePaul and Marquette.

Oct. 18, 2013: Kirsten Bernthal Booth wins her 200th match at Creighton, a 3-2 victory over Xavier.

Dec. 6, 2013: At-large qualifier Creighton advances to the second round of the NCAA Tournament for the third time in four years with a 3-1 win over Arkansas in Lawrence, Kan.

Dec. 18, 2013: Kelli Browning and Michelle Sicner both earn All-America Honorable Mention honors from the AVCA.

Oct. 3, 2014: Kate Elman surpasses Janeen Piller for Creighton's career digs record, finishing the day with 1,406.

Nov. 15, 2014: Creighton wins a five-set match at St. John's to clinch the program's first BIG EAST regular-season title.

Nov. 29, 2014: The Bluejays win Creighton's first BIG EAST Tournament title in any sport with a 3-1 win vs. Seton Hall, as Lauren Smith earns MVP honors.

Dec. 17, 2014: Kelli Browning becomes CU Volleyball's first three-time All-American when she earns Third Team All-America accolades.



NCAA Tournament Teams



2010 NCAA Tournament



Back Row (standing from left): Tom Mendoza, Morgan Nichols, Angie Oxley Behrens, Alicia Runge, Megan Bober, Savannah Smith, Heather Thorson, Karisa Almgren, Laurel Sanford, Allie Oelke, Lexi Malm, Kevin Gebhardt, Amanda (Gates) Sjuts, Kirsten Bernthal Booth. Front Row (seated from left): Brooke Boggs, Brittany Moon, Julianne Mandolfo, Nayka Benitez, Lisa Greisch, Brianna Fliss, Natalie Hackbarth.

21-12 Overall, 13-5 MVC (3rd)

Creighton's breakthrough season saw the Bluejays make their first NCAA Tournament, upset No. 16 Iowa State, and coach **Kirsten Bernthal Booth** claim National Coach of the Year honors from CVU.com. Creighton finished third in the MVC, the nation's No. 6-ranked conference, and then broke down another barrier by reaching its first conference tournament final. The Jays earned an at-large bid, beating Iowa State in five sets, before falling at No. 12 Minnesota to end the year. Sophomore setter **Megan Bober** was named First Team All-MVC and All-American Honorable Mention as part of a balanced squad that ranked second nationally in digs per set (18.94).

Creighton (21-11)	27	16	25	19	15
#16 Iowa State (20-9)	25	25	23	25	11

NCAA Tournament First Round Dec. 3, 2010 Sports Pavilion Minneapolis, Minn.

CREIGHTON.....	S	K	E	TA	PCT	AST	SA	SE	DIG	BS	BA	PTS.
Laurel Sanford.....	5	9	3	26	.231	0	2	2	3	1	6	15.0
Heather Thorson.....	5	12	0	32	.375	0	0	0	2	0	3	13.5
Allie Oelke.....	5	7	2	37	.135	1	1	0	16	0	1	8.5
Megan Bober.....	5	6	3	27	.111	46	0	1	11	1	6	10.0
Karisa Almgren.....	5	14	3	34	.324	0	0	0	0	0	1	14.5
Julianne Mandolfo.....	5	0	0	0	---	1	1	2	4	0	0	1.0
Nayka Benitez.....	5	0	0	0	---	6	0	4	34	0	0	0.0
Alicia Runge.....	5	17	4	55	.236	0	0	0	3	0	1	17.5
Brooke Boggs.....	5	0	0	0	---	3	1	0	16	0	0	1.0
TEAM.....	5	65	15	211	.237	57	5	9	89	2	18	81.0

#16 IOWA STATE.....	S	K	E	TA	PCT	AST	SA	SE	DIG	BS	BA	PTS.
Carly Jenson.....	5	17	9	51	.157	0	1	0	21	0	2	19.0
Caitlin Mahoney.....	3	0	0	1	.000	2	0	0	8	0	0	0.0
Alison Landwehr.....	5	6	3	13	.231	62	4	0	11	0	0	10.0
Victoria Henson.....	5	26	10	68	.235	1	1	3	21	0	1	27.5
Debbie Stadick.....	5	7	0	19	.368	0	0	0	1	0	2	8.0
Jamie Straube.....	5	12	1	35	.314	1	0	1	5	0	3	13.5
Ashley Mass.....	5	0	1	3	-.333	7	0	0	35	0	0	0.0
Kristen Hahn.....	4	0	0	0	---	1	0	1	10	0	0	0.0
Kelsey Petersen.....	3	7	1	18	.333	1	0	0	3	0	2	8.0
Tenisha Matlock.....	3	2	0	4	.500	0	0	0	1	0	0	2.0
TEAM.....	5	77	25	212	.245	75	6	5	116	0	10	88.0

CU Attacks By Set				ISU Attacks By Set					
K	E	TA	%	Set #	K	E	TA	%	
18	3	50	.300	1	20	7	53	.245	
13	3	46	.217	2	17	0	38	.447	
17	3	49	.286	3	17	7	53	.189	
7	4	36	.083	4	17	6	42	.262	
10	2	30	.267	5	6	5	26	.038	
				1	2	3	4	5	Total
Tie Scores				6	3	2	2	5	18
Lead Changes				2	3	2	1	5	13

Creighton (21-12)	19	28	20
#12 Minnesota (26-8)	25	30	25

NCAA Tournament Second Round Dec. 4, 2010 Sports Pavilion Minneapolis, Minn.

CREIGHTON.....	S	K	E	TA	PCT	AST	SA	SE	DIG	BS	BA	PTS.
Laurel Sanford.....	3	12	4	25	.320	1	3	0	2	0	3	16.5
Heather Thorson.....	3	8	4	19	.211	0	0	0	0	0	2	9.0
Allie Oelke.....	3	7	0	18	.389	1	0	1	12	1	0	8.0
Megan Bober.....	3	6	1	18	.278	31	0	0	6	1	3	8.5
Brooke Boggs.....	3	0	1	1	-1.000	2	0	0	4	0	0	0.0
Julianne Mandolfo.....	3	0	0	0	---	0	0	3	9	0	0	0.0
Nayka Benitez.....	3	0	0	2	.000	5	0	0	19	0	0	0.0
Alicia Runge.....	3	2	5	30	-.100	0	0	0	1	0	1	2.5
Karisa Almgren.....	3	7	3	24	.167	1	0	0	0	0	1	7.5
TEAM.....	3	42	18	137	.175	41	3	4	53	2	10	52.0

#12 MINNESOTA.....	S	K	E	TA	PCT	AST	SA	SE	DIG	BS	BA	PTS.
Lauren Gibbemeyer.....	3	8	4	22	.182	1	0	0	1	0	3	9.5
Tori Dixon.....	3	12	2	16	.625	0	0	1	4	4	0	16.0
Mia Tabberson.....	3	4	1	8	.375	48	0	1	9	0	2	5.0
Katherine Harms.....	3	5	1	17	.235	3	0	1	14	0	0	5.0
Steffi Sooter.....	3	0	0	0	---	1	0	0	11	0	0	0.0
Ashley Wittman.....	3	19	8	47	.234	1	0	0	9	0	1	19.5
Jessica Granquist.....	3	0	0	0	---	3	0	0	21	0	0	0.0
Tabi Love.....	3	9	3	28	.214	0	0	0	1	0	0	9.0
TEAM.....	3	57	19	138	.275	57	0	3	70	4	6	64.0

CU Attacks By Set				UM Attacks By Set				
K	E	TA	%	Set #	K	E	TA	%
11	4	41	.171	1	19	5	45	.311
18	7	49	.224	2	20	9	45	.244
13	7	47	.128	3	18	5	48	.271
				1	2	3	Total	
Tie Scores				12	14	8	34	
Lead Changes				3	8	6	17	





NCAA Tournament Teams



2012 NCAA Tournament



Back Row (standing from left): Tom Mendoza, Angie Oxley Behrens, Megan Bober, Lauren Smith, Kelli Browning, Heather Thorson, Natalie Hackbarth, Brittany Moon, Brittany Wing, Kirsten Bernthal Booth. Front Row (kneeling from left): Savannah Smith, Leah McNary, Katie Neisler, Brooke Boggs, Lizzy Stivers, Kate Elman, Ashley Jansen, Melanie Jereb, Michelle Sicner.

Missouri Valley Conference Regular-Season Champions Missouri Valley Conference Tournament Champions 29-4 Overall, 17-1 MVC (1st)

One of the best seasons by any women's team in Creighton history saw the Bluejays close their 19-year run in the MVC by winning the program's first Valley regular-season and Tournament titles. CU won early-season tournaments at South Florida and Northern Colorado before clinching the outright league crown with a memorable 3-2 comeback win at rival Wichita State. The Jays swept the Shockers eight days later for the Valley Tourney title, and defeat Marquette to open NCAA Tournament play before falling at Minnesota. Megan Bober was named MVC Player of the Year and Tournament MVP, while Kelli Browning was tabbed MVC Defensive Player of the Year. Both women were named AVCA All-American Honorable Mention and were joined on the All-MVC First Team by Melanie Jereb. Kirsten Bernthal Booth was named MVC Coach of the Year and CaptainU National Coach of the Year. Creighton spent four weeks in the AVCA Top 25 for the first time, reaching as high as No. 21, before finishing No. 24.

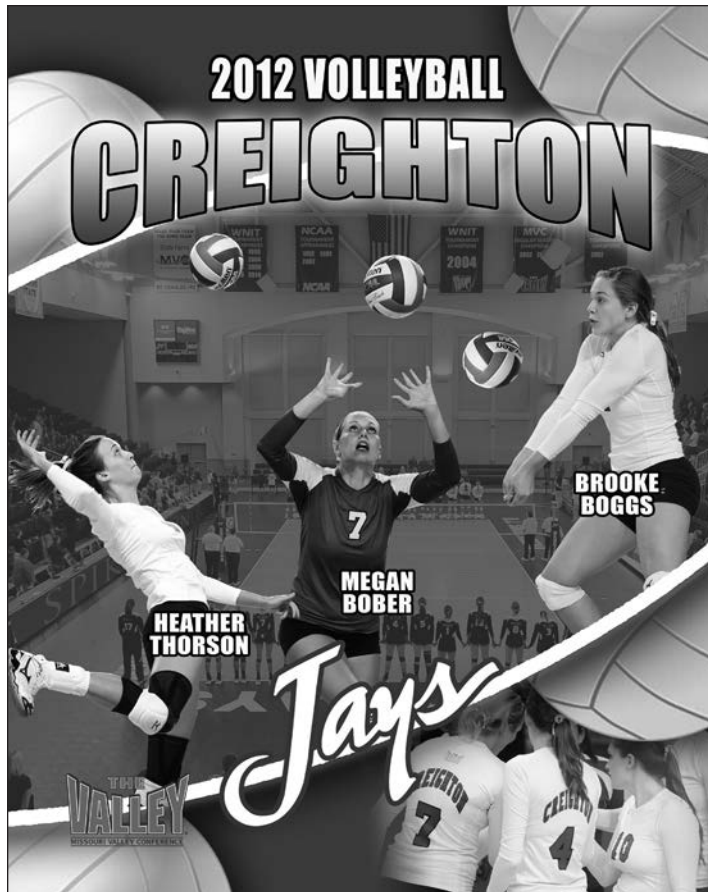

Marquette (27-7)	22	23	26
#21 Creighton (29-3)	25	25	28

NCAA Tournament First Round												
Nov. 30, 2012 Sports Pavilion Minneapolis, Minn.												
MARQUETTE.....	S	K	E	TA	PCT	AST	SA	SE	DIG	BS	BA	PTS.
Holly Mertens.....	3	13	5	32	.250	0	0	0	3	0	1	13.5
Danielle Carlson.....	3	13	3	29	.345	2	1	0	1	0	2	15.0
Kelsey Mattai.....	3	4	1	8	.375	0	0	0	0	0	1	4.5
Lindsey Gosh.....	3	6	3	24	.125	0	1	3	14	0	0	7.0
Catherine Mayer.....	3	0	0	0	---	0	0	0	9	0	0	0.0
Elizabeth Koberstein.....	3	1	2	8	-.125	41	0	1	5	0	2	2.0
Erin Lehman.....	3	10	4	30	.200	0	0	0	2	0	0	10.0
Julie Jeziorowski.....	3	1	0	1	1.000	0	0	0	19	0	0	1.0
Rachel Stier.....	3	1	0	2	.500	1	0	1	9	0	0	1.0
TEAM.....	3	49	18	134	.231	44	2	5	62	0	6	54.0

#21 CREIGHTON.....	S	K	E	TA	PCT	AST	SA	SE	DIG	BS	BA	PTS.
Melanie Jereb.....	3	5	2	29	.103	3	0	2	15	1	2	7.0
Katie Neisler.....	3	1	0	1	1.000	1	0	1	1	0	0	1.0
Heather Thorson.....	3	3	1	13	.154	0	0	0	0	0	4	5.0
Kelli Browning.....	3	12	0	20	.600	0	1	1	3	0	4	15.0
Megan Bober.....	3	6	6	19	.000	41	1	0	12	2	2	10.0
Michelle Sicner.....	3	7	0	14	.500	1	0	0	2	0	2	8.0
Ashley Jansen.....	2	0	0	0	---	0	0	0	0	0	0	0.0
Kate Elman.....	3	0	0	0	---	0	2	2	14	0	0	2.0
Leah McNary.....	3	14	4	34	.294	1	0	0	2	1	2	16.0
Brooke Boggs.....	3	0	0	1	.000	0	1	1	5	0	0	1.0
Lizzy Stivers.....	2	0	0	0	---	0	0	0	0	0	0	0.0
TEAM.....	3	48	13	131	.267	47	5	7	54	4	16	65.0

MU Attacks By Set				CU Attacks By Set				
K	E	TA	%	Set #	K	E	TA	%
19	4	41	.366	1	16	2	34	.412
16	5	49	.224	2	17	6	52	.212
14	9	44	.114	3	15	5	45	.222
				1	2	3	Total	
Tie Scores				5	14	19	38	
Lead Changes				2	7	10	19	

#21 Creighton (29-4)	25	17	23	17
#11 Minnesota (26-7)	20	25	25	25

NCAA Tournament Second Round												
Dec. 1, 2012 Sports Pavilion Minneapolis, Minn.												
#21 CREIGHTON.....	S	K	E	TA	PCT	AST	SA	SE	DIG	BS	BA	PTS.
Melanie Jereb.....	4	10	4	28	.214	3	0	2	4	0	2	11.0
Katie Neisler.....	4	0	1	2	-.500	1	2	0	6	0	0	2.0
Heather Thorson.....	4	5	2	14	.214	0	0	0	2	0	7	8.5
Kelli Browning.....	4	9	2	16	.438	1	0	1	4	0	5	11.5
Megan Bober.....	4	11	4	23	.304	35	1	0	8	1	3	14.5
Michelle Sicner.....	4	2	2	11	.000	2	0	0	4	0	6	5.0
Ashley Jansen.....	3	0	0	0	.000	0	0	1	0	0	0	0.0
Savannah Smith.....	1	0	0	0	---	0	0	0	0	0	0	0.0
Kate Elman.....	4	0	0	0	---	3	0	1	9	0	0	0.0
Leah McNary.....	4	11	5	26	.231	1	0	0	2	0	1	11.5
Brooke Boggs.....	4	0	0	0	---	1	1	1	5	0	0	1.0
Lizzy Stivers.....	2	0	0	0	---	0	0	0	0	0	0	0.0
TEAM.....	4	48	20	120	.233	47	4	6	44	1	24	65.0

#11 MINNESOTA.....	S	K	E	TA	PCT	AST	SA	SE	DIG	BS	BA	PTS.
Daly Santana.....	4	11	4	25	.280	2	0	4	7	0	2	12.0
Dana Knudsen.....	4	11	2	18	.500	0	0	0	0	0	5	13.5
Tori Dixon.....	4	11	2	25	.360	1	0	0	3	0	3	12.5
Katherine Harms.....	4	14	6	31	.258	1	1	2	7	0	2	16.0
Ashley Wittman.....	4	17	7	35	.286	0	1	2	12	0	3	19.5
Alexandra Palmer.....	4	0	0	0	---	48	2	0	7	0	0	2.0
Brianna Haugen.....	1	0	1	2	-.500	0	0	0	0	0	1	0.5
Mia Tabberson.....	4	1	0	1	1.000	3	0	0	1	0	2	2.0
Morgan Bohl.....	4	0	0	0	---	3	0	0	10	0	0	0.0
TEAM.....	4	65	22	137	.314	58	4	8	47	0	18	78.0

CU Attacks By Set				UM Attacks By Set				
K	E	TA	%	Set #	K	E	TA	%
14	3	26	.423	1	13	6	28	.250
12	7	29	.172	2	17	3	33	.424
14	5	37	.243	3	18	6	42	.286
8	5	28	.107	4	17	7	34	.294
				1	2	3	4	Total
Tie Scores				11	0	5	2	18
Lead Changes				6	0	1	1	8



NCAA Tournament Teams



2013 NCAA Tournament

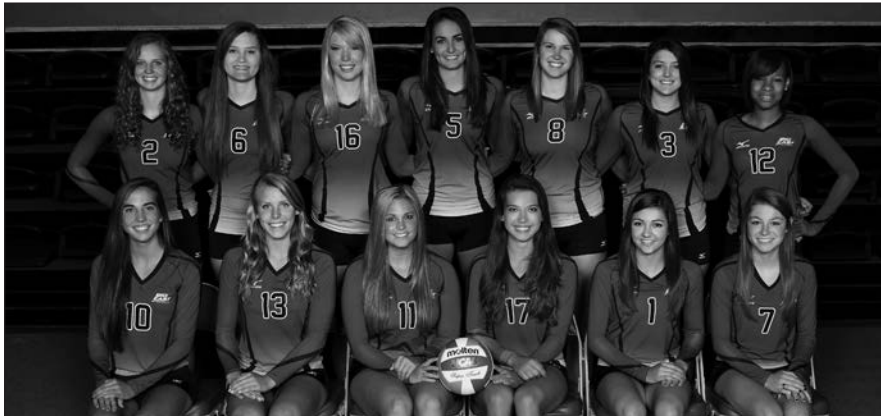

Back Row (standing from left): Melanie Jereb, Savannah Smith, Lauren Smith, Kelli Browning, Michelle Sicner, Katie Neisler, Leah McNary. Front Row (sitting from left): Kenzie Crawford, Jess Bird, Kate Elman, Lizzy Stivers, Ashley Jansen, Amanda Foje.

23-9 Overall, 12-4 BIG EAST (2nd)

Creighton's first year in the BIG EAST Conference saw the Bluejays reach the second round of the NCAA Tournament for the third time in four years. Creighton would go 9-3 against a grueling non-conference schedule and move into the AVCA Top 25 for the first six weeks. The Bluejays opened the year with a win over No. 13 BYU, and would later earn impressive wins over Kansas, Cal State Northridge and Wichita State before opening league play. Creighton swept eventual BIG EAST regular-season and tournament champ Marquette in mid-October, and would earn the No. 2 seed for the league tourney in Omaha before falling in four to the Golden Eagles in the title match. Creighton topped Arkansas in the NCAA Tournament before being eliminated in four close sets at Kansas. Kelli Browning and Leah McNary were named First Team All-BIG EAST, while Michelle Sicner was a second team all-conference pick. Both Browning and Sicner went on to earn AVCA All-American Honorable-Mention accolades. The Bluejays led the nation with 3.06 blocks per set.

Arkansas (16-14)	25	14	22	24							
Creighton (23-8)	22	25	25	26							
NCAA Tournament First Round											
Dec. 6, 2013 Allen Fieldhouse Lawrence, Kan.											
ARKANSAS.....S	K	E	TA	PCT	AST	SA	SE	DIG	BS	BA	PTS.
Danielle Harbin.....4	9	4	20	.250	0	1	0	0	0	2	11.0
Hayley Koop.....4	11	7	35	.114	1	0	0	1	0	1	11.5
Meredith Hays.....4	7	8	31	-.032	1	1	5	9	0	0	8.0
Barbara Dapic.....4	11	5	26	.231	0	0	0	2	0	2	12.0
Ana Sofia Jusino.....3	1	1	3	.000	0	0	0	0	0	3	2.5
Raymariely Santos.....4	6	3	14	.214	42	1	2	5	0	2	8.0
Breana Jones.....3	4	1	7	.429	0	0	0	0	0	1	4.5
Ashley Vazquez.....4	0	0	1	.000	3	0	0	2	0	0	0.0
Megan Mollett.....4	0	0	0	---	1	1	1	2	0	0	1.0
Liz Fortado.....3	2	1	8	.125	0	0	0	0	0	1	2.5
Monica Bollinger.....4	0	0	1	.000	0	0	0	8	0	0	0.0
Emily Helm.....4	0	0	2	.000	2	1	2	29	0	0	1.0
Summer Morgan.....2	0	0	0	---	0	0	0	0	0	0	0.0
TEAM.....4	51	30	148	.142	50	5	10	58	0	12	62.0
CREIGHTON.....S	K	E	TA	PCT	AST	SA	SE	DIG	BS	BA	PTS.
Melanie Jereb.....4	5	2	19	.158	3	0	4	8	0	3	6.5
Kelli Browning.....4	15	3	23	.522	0	0	0	1	0	11	20.5
Michelle Sicner.....4	3	1	10	.200	45	0	1	10	0	6	6.0
Leah McNary.....4	14	4	32	.312	0	0	0	4	0	3	15.5
Jess Bird.....4	9	4	32	.156	1	0	1	6	0	5	11.5
Lauren Smith.....4	5	4	17	.059	0	0	0	0	1	5	8.5
Ashley Jansen.....4	1	0	3	.333	2	0	1	16	0	0	1.0
Katie Neisler.....4	0	0	0	---	0	0	1	1	0	0	0.0
Kate Elman.....4	0	0	0	---	1	2	1	14	0	0	2.0
Lizzy Stivers.....2	0	0	0	---	0	0	0	0	0	0	0.0
TEAM.....4	52	18	136	.250	52	2	9	60	1	33	71.5
ARK Attacks By Set				CU Attacks By Set							
K	E	TA	%	Set #	K	E	TA	%			
16	3	33	.394	1	15	7	38	.211			
9	11	42	-.048	2	11	2	34	.265			
13	8	36	.139	3	15	3	31	.387			
13	8	37	.135	4	11	6	33	.152			
				1	2	3	4	Total			
				5	0	5	4	14			
				1	0	3	2	6			

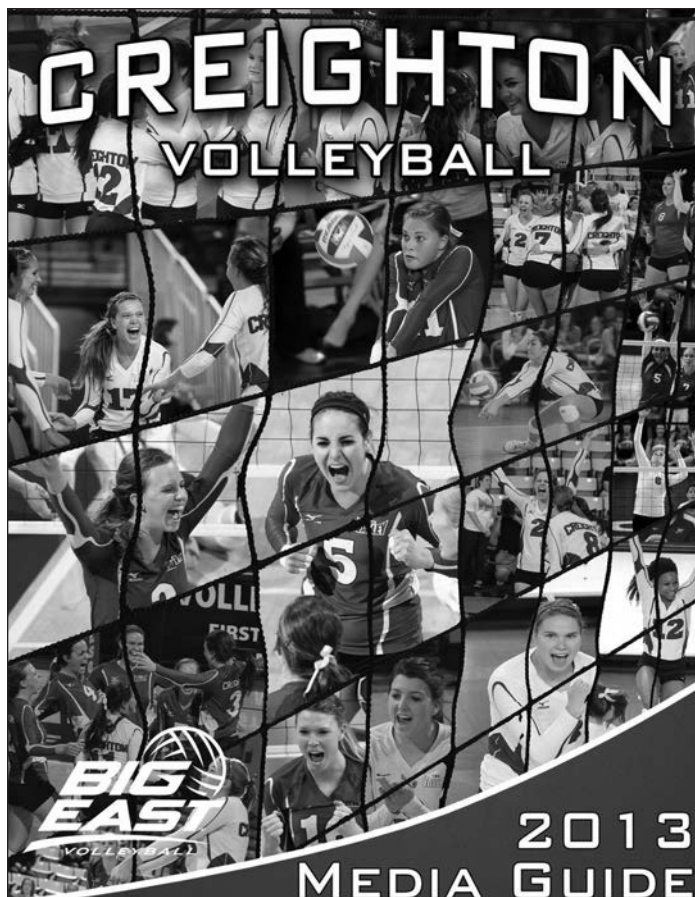

Creighton (23-9)	20	25	22	21							
#23 Kansas (25-7)	25	22	25	25							
NCAA Tournament Second Round											
Dec. 7, 2013 Allen Fieldhouse Lawrence, Kan.											
CREIGHTON.....S	K	E	TA	PCT	AST	SA	SE	DIG	BS	BA	PTS.
Ashley Jansen.....4	0	0	3	.000	1	1	2	9	0	0	1.0
Melanie Jereb.....4	2	0	13	.154	4	0	2	9	0	1	2.5
Kelli Browning.....4	9	4	23	.217	0	0	1	3	1	6	13.0
Michelle Sicner.....4	7	3	15	.267	38	0	2	8	1	4	10.0
Jess Bird.....4	9	3	46	.130	3	1	0	10	0	1	10.5
Lauren Smith.....4	12	7	31	.161	0	0	0	2	0	3	13.5
Katie Neisler.....4	0	0	0	---	0	1	2	1	0	0	1.0
Kate Elman.....4	0	0	0	---	1	0	1	22	0	0	0.0
Leah McNary.....4	10	3	34	.206	0	0	0	5	0	4	12.0
Lizzy Stivers.....2	0	0	0	---	0	0	1	0	0	0	0.0
TEAM.....4	49	20	165	.176	47	3	11	69	2	19	63.5
#23 KANSAS.....S	K	E	TA	PCT	AST	SA	SE	DIG	BS	BA	PTS.
Chelsea Albers.....4	18	2	38	.421	0	1	0	17	0	3	20.5
Caroline Jarmoc.....4	9	3	23	.261	0	0	4	2	1	3	11.5
Taylor Soucie.....4	6	0	15	.400	1	0	0	0	0	5	8.5
Jaime Mathieu.....4	0	0	0	---	0	1	1	11	0	0	0.0
Erin McNorton.....4	0	0	5	.000	51	1	1	10	0	1	1.5
Catherine Carmichael.....3	7	10	32	-.094	0	0	0	3	0	2	8.0
Brianne Riley.....4	0	0	0	---	5	0	0	17	0	0	0.0
Sara McClinton.....2	5	2	10	.300	0	0	0	1	0	0	5.0
Cassie Wait.....4	0	0	0	---	0	1	2	19	0	0	1.0
Tiana Dockery.....4	14	6	42	.190	0	0	0	1	0	2	15.0
Maggie Anderson.....4	0	0	0	---	0	1	0	1	0	0	1.0
TEAM.....4	59	23	165	.218	57	4	8	82	1	16	72.0
CU Attacks By Set				KU Attacks By Set							
K	E	TA	%	Set #	K	E	TA	%			
12	7	45	.111	1	15	4	40	.275			
14	4	34	.294	2	13	6	40	.175			
9	5	44	.091	3	14	8	43	.140			
14	4	42	.238	4	17	5	42	.286			
				1	2	3	4	Total			
				8	6	4	0	18			
				2	2	2	0	6			





NCAA Tournament Teams



2014 NCAA Tournament



Back Row (standing from left): Melanie Jereb, Maggie Baumert, Michelle Sicner, Kelli Browning, Brittany Lawrence, Toni Tupper, Lauren Smith, Marysa Wilkinson, Leah McNary. **Front Row (sitting from left):** Kenzie Crawford, Jess Bird, Kate Elman, Lizzy Stivers, Ashley Jansen, Amanda Foje, Katie Neisler.

25-9 Overall, 16-2 BIG EAST (1st)

Creighton won the BIG EAST regular-season and Tournament titles while reaching the NCAA Tournament for the fourth time in five seasons. Creighton went 7-6 in non-conference play against a schedule stacked with five ranked teams while winning its Bluejay Invitational for the first time. The Bluejays went 16-2 in league play, losing twice to Seton Hall, before beating the Pirates in four sets for the school's first BIG EAST Tournament crown in any sport. Creighton fell to Oregon State in the first round of the NCAA Tournament in four sets in Topeka, Kan. Individually, Kelli Browning was named Third Team All-American, the third straight season she's been honored by the AVCA. She finished her career as Creighton's all-time leader in block assists and hitting percentage, and joined Leah McNary in the 1,000-kill club. Jess Bird joined Browning as a First Team All-BIG EAST pick, while Lauren Smith was a Second Team All-BIG EAST honoree and went on to be named BIG EAST Tournament MVP. Kate Elman became Creighton's all-time leader in digs but broke her wrist mid-season and was replaced capably by Melanie Jereb. Maggie Baumert and Michelle Sicner shared setting duties, while Ashley Jansen led the team in aces.

Oregon State (20-12)	25	26	19	25
Creighton (25-9)	21	24	25	21

NCAA Tournament First Round Kansas Expocentre Topeka, Kan. Dec. 5, 2014

OREGON STATE.....	S	K	E	TA	PCT	AST	SA	SE	DIG	BS	BA	PTS.
Katelyn Driscoll.....	4	12	4	37	.216	0	0	0	3	0	4	14.0
Mary-Kate Marshall....	4	14	5	66	.136	0	3	0	7	0	1	17.5
Amanda Brown.....	4	13	2	29	.379	0	4	0	3	1	2	19.0
Tayla Woods.....	4	1	0	3	.333	44	1	0	11	0	0	2.0
Laura Schaudt.....	4	4	3	19	.053	0	0	0	1	0	2	5.0
Arica Nassar.....	4	7	2	21	.238	0	0	0	2	1	5	10.5
Lila Toner.....	1	0	0	0	---	0	0	0	2	0	0	0.0
Hannah Troutman....	4	0	0	1	.000	0	0	0	26	0	0	0.0
Rachel Buehner.....	4	0	0	0	---	2	0	2	14	0	0	0.0
Darby Reeder.....	4	0	1	1	-1.000	0	0	2	23	0	0	0.0
Sydney Francis.....	3	0	0	0	---	0	0	0	0	0	0	0.0
TEAM.....	4	51	17	177	.192	46	8	4	92	2	14	68.0

CREIGHTON.....	S	K	E	TA	PCT	AST	SA	SE	DIG	BS	BA	PTS.
Katie Neisler.....	4	1	1	3	.000	2	1	2	17	0	0	2.0
Maggie Baumert.....	4	1	2	7	-.143	47	2	0	16	1	2	5.0
Kelli Browning.....	4	10	4	30	.200	1	2	1	1	0	3	13.5
Marysa Wilkinson.....	4	8	6	39	.051	0	0	0	2	0	4	10.0
Jess Bird.....	4	15	5	40	.250	0	0	0	15	0	1	15.5
Lauren Smith.....	4	9	3	22	.273	0	0	0	3	0	3	10.5
Ashley Jansen.....	4	0	0	1	.000	4	1	2	14	0	0	1.0
Melanie Jereb.....	2	0	0	0	---	1	0	2	12	0	0	0.0
Kate Elman.....	4	0	0	0	---	3	1	0	13	0	0	1.0
Leah McNary.....	4	17	5	50	.240	0	0	0	3	0	0	17.0
TEAM.....	4	61	26	192	.182	58	7	7	96	1	13	75.5

OSU Attacks By Set				CU Attacks By Set					
K	E	TA	%	Set #	K	E	TA	%	
11	4	46	.152	1	12	11	49	.020	
17	5	46	.261	2	18	4	50	.280	
12	5	43	.163	3	15	3	44	.273	
11	3	42	.190	4	16	8	49	.163	
					1	2	3	4	Total
Tie Scores					9	14	4	2	29
Lead Changes					7	9	3	0	19

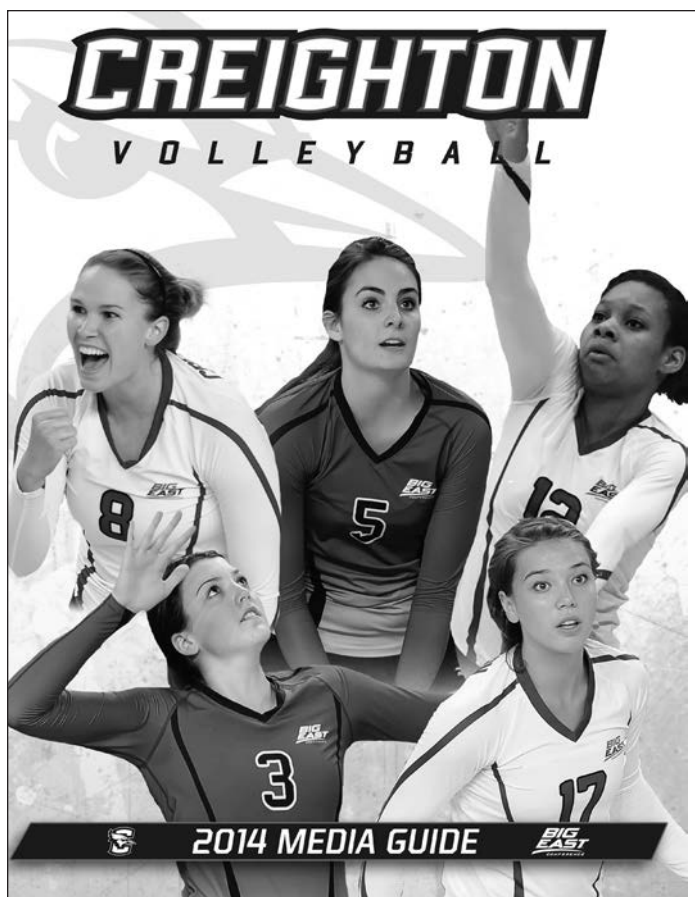

Yearly Scores



1994 - Coach Ben Guiliano

5-20 (3-17, Tie-9th MVC)

Tulane Invitational (New Orleans, La.) - #

Sept. 2	Chattanooga - #	18-16, 15-8, 15-3	W
Sept. 2	Tulane - #	6-15, 8-15, 11-15	L
Sept. 3	South Alabama - #	15-10, 9-15, 4-15, 15-5, 10-15	L
Sept. 9	Bradley*	9-15, 16-14, 12-15, 6-15	L
Sept. 10	Illinois State*	11-15, 15-12, 12-15, 6-15	L
Sept. 11	Indiana State*	9-15, 15-7, 4-15, 5-15	L
Sept. 16	Wichita State*	7-15, 8-15, 7-15	L
Sept. 23	Drake*	6-15, 7-15, 13-15	L
Sept. 24	Northern Iowa*	4-15, 5-15, 3-15	L
Sept. 30	Missouri State*	8-15, 13-15, 10-15	L
Oct. 1	Tulsa*	15-3, 15-6, 15-9	W
Oct. 7	Evansville*	16-14, 12-15, 15-9, 15-11	W
Oct. 8	Southern Illinois*	7-15, 7-15, 4-15	L
Oct. 14	Wichita State*	8-15, 7-15, 9-15	L
Oct. 15	Kansas State (at Wichita, Kan.)	7-15, 14-16, 2-15	L
Oct. 21	Drake*	9-15, 2-15, 7-15	L
Oct. 22	Northern Iowa*	1-15, 1-15, 2-15	L
Oct. 28	Missouri State*	5-15, 2-15, 10-15	L
Oct. 29	Tulsa*	15-6, 15-5, 13-15, 15-9	W
Oct. 30	UMKC	15-8, 15-9, 12-15, 15-3	W
Nov. 4	Evansville*	15-11, 12-15, 15-12, 5-15, 10-15	L
Nov. 6	Southern Illinois*	10-15, 15-10, 11-15, 3-15	L
Nov. 11	Bradley*	2-15, 6-15, 5-15	L
Nov. 12	Illinois State*	3-15, 11-15, 10-15	L
Nov. 13	Indiana State*	1-15, 12-15, 15-12, 2-15	L

1995 - Coach Ben Guiliano

11-19 (6-14, Tie-7th MVC)

UW-Milwaukee Invitational (Milwaukee, Wis.) - #

Sept. 1	UW-Milwaukee - #	8-15, 7-15, 15-10, 13-15	L
Sept. 1	Western Illinois - #	15-8, 15-10, 15-9	W
Sept. 2	Green Bay - #	16-14, 15-8, 13-15, 4-15, 11-15	L
Sept. 2	UMKC - #	15-5, 15-9, 15-4	W
Sept. 8	Illinois State*	2-15, 7-15, 5-15	L
Sept. 9	Bradley*	13-15, 14-16, 11-15	L
Sept. 15	Evansville*	15-7, 15-9, 13-15, 15-9	W
Sept. 16	Southern Illinois*	0-15, 8-15, 12-15	L
Sept. 17	Indiana State*	15-8, 15-6, 12-15, 15-10	W
Sept. 20	Wichita State*	15-8, 5-15, 15-12, 13-15, 7-15	L
Kansas State Invitational (Manhattan, Kan.) - \$			
Sept. 22	Rice - \$	15-7, 7-15, 6-15, 9-15	L
Sept. 22	Wichita State - \$	15-8, 15-12, 15-6	W
Sept. 23	Kansas State - \$	15-9, 1-15, 8-15, 5-15	L
Sept. 23	Northeastern Illinois - \$	15-8, 15-6, 15-4	W
Sept. 29	Tulsa*	15-6, 18-16, 15-8	W
Sept. 30	Missouri State*	8-15, 8-15, 15-13, 9-15	L
Oct. 6	Northern Iowa*	2-15, 4-15, 1-15	L
Oct. 7	Drake*	13-15, 5-15, 4-15	L
Oct. 14	Southern Illinois*	15-6, 11-15, 0-15, 3-15	L
Oct. 15	Indiana State*	12-15, 15-9, 15-9, 15-10	W
Oct. 17	Evansville*	8-15, 11-15, 15-8, 5-15	L
Oct. 18	Saint Louis	3-15, 4-15, 1-15	L
Oct. 21	Wichita State*	13-15, 15-5, 15-7, 15-5	W
Oct. 27	Tulsa*	15-9, 15-1, 15-9	W
Oct. 29	Missouri State*	15-6, 6-15, 10-15, 4-15	L
Nov. 3	Northern Iowa*	1-15, 4-15, 5-15	L
Nov. 4	Drake*	15-2, 6-15, 7-15, 5-15	L
Nov. 10	Bradley*	5-15, 6-15, 9-15	L
Nov. 11	Illinois State*	4-15, 9-15, 8-15	L
Nov. 12	UMKC	15-3, 15-4, 12-15, 15-8	W



Head coach Ben Guiliano restarted Creighton's volleyball program in 1994 after a 15-year absence.

1996 - Coach Ben Guiliano

9-19 (5-13, Tie-6th MVC)

Creighton First Serve Festival (Omaha, Neb.) - #

Aug. 30	Saint Louis - #	8-15, 8-15, 15-10, 13-15	L
Aug. 30	Murray State - #	15-5, 15-13, 17-15	W
Aug. 31	Green Bay - #	15-9, 15-11, 15-12	W
Aug. 31	UMKC - #	15-2, 15-1, 15-13	W
USF Invitational (San Francisco, Calif.) - \$			
Sept. 6	Cal Poly - \$	12-15, 15-4, 7-15, 8-15	L
Sept. 6	San Francisco - \$	9-15, 8-15, 9-15	L
Sept. 7	San Jose State - \$	8-15, 16-14, 5-15, 11-15	L
Sept. 7	Tennessee - \$	7-15, 5-15, 7-15	L
Sept. 13	Missouri State*	15-4, 8-15, 6-15, 8-15	L
Sept. 14	Wichita State*	12-15, 15-5, 15-12, 12-15, 15-12	W
Sept. 15	UMKC	15-5, 15-2, 15-3	W
Sept. 20	Illinois State*	10-15, 15-12, 6-15, 11-15	L
Sept. 21	Indiana State*	15-13, 15-9, 11-15, 12-15, 15-11	W
Sept. 28	Drake*	11-15, 11-15, 5-15	L
Oct. 4	Evansville*	8-15, 15-13, 15-10, 14-16, 15-17	L
Oct. 5	Southern Illinois*	12-15, 13-15, 9-15	L
Oct. 11	Bradley*	7-15, 18-16, 9-15, 17-15, 13-15	L
Oct. 12	Northern Iowa*	15-10, 15-9, 8-15, 4-15, 7-15	L
Oct. 18	Indiana State*	9-15, 16-18, 15-4, 15-12, 8-15	L
Oct. 19	Illinois State*	7-15, 15-11, 8-15, 3-15	L
Oct. 26	Drake*	10-15, 4-15, 7-15	L
Nov. 1	Southern Illinois*	15-13, 15-12, 14-16, 15-3	W
Nov. 2	Evansville*	15-13, 10-15, 15-6, 15-11	W
Nov. 8	Northern Iowa*	3-15, 8-15, 8-15	L
Nov. 9	Bradley*	15-12, 15-13, 3-15, 7-15, 11-15	L
Nov. 10	Western Illinois	14-16, 15-9, 15-17, 15-7, 13-15	L
Nov. 15	Wichita State*	15-10, 15-10, 3-15, 15-4	W
Nov. 16	Missouri State*	10-15, 7-15, 13-15	L

1997 - Coach Howard Wallace

15-13 (10-8, Tie-3rd MVC)

Creighton First Serve Festival (Omaha, Neb.) - #

Aug. 29	UMKC - #	15-5, 16-14, 15-9	W
Aug. 30	Iowa State - #	15-11, 9-15, 8-15, 15-12, 9-15	L
Aug. 30	Arkansas State - #	2-15, 15-13, 13-15, 15-12, 12-15	L
UNLV Invitational (Las Vegas, Nev.) - \$			
Sept. 5	Cal State Northridge - \$	7-15, 7-15, 9-15	L
Sept. 5	Texas-San Antonio - \$	15-12, 15-9, 13-15, 15-6	W
Sept. 6	Nevada-Las Vegas - \$	7-15, 9-15, 8-15	L
Sept. 13	Drake*	6-15, 15-3, 8-15, 15-13, 16-14	W
Sept. 19	Bradley*	15-17, 10-15, 15-11, 15-13, 15-8	W
Sept. 20	Northern Iowa*	5-15, 14-16, 7-15	L
Sept. 26	Indiana State*	15-6, 16-14, 15-10	W
Sept. 27	Illinois State*	6-15, 16-14, 5-15, 9-15	L
Sept. 28	UMKC	15-8, 12-15, 15-7, 15-12	W
Oct. 3	Wichita State*	12-15, 1-15, 15-10, 15-9, 9-15	L
Oct. 4	Missouri State*	15-13, 15-8, 15-4	W
Oct. 10	Evansville*	15-7, 10-15, 15-13, 15-7	W
Oct. 11	Southern Illinois*	7-15, 15-13, 9-15, 15-8, 15-11	W
Oct. 17	Northern Iowa*	6-15, 12-15, 16-14, 15-11, 7-15	L
Oct. 18	Bradley*	15-11, 7-15, 15-8, 15-11	W
Oct. 24	Illinois State*	6-15, 10-15, 7-15	L
Oct. 25	Indiana State*	13-15, 6-15, 12-15	L
Oct. 31	Missouri State*	15-11, 16-14, 12-15, 15-13	W
Nov. 1	Wichita State*	15-13, 15-10, 15-11	W
Nov. 8	Southern Illinois*	15-11, 15-12, 13-15, 15-10	W
Nov. 9	Evansville*	15-5, 8-15, 11-15, 15-8, 8-15	L
Nov. 14	Drake*	13-15, 5-15, 15-17	L
Nov. 15	Western Illinois	15-2, 10-15, 15-13, 15-7	W
MVC Tournament (Normal, Ill.) - &			
Nov. 20	Indiana State - &	15-10, 15-10, 15-8	W
Nov. 21	Northern Iowa - &	13-15, 10-15, 15-11, 10-15	L

1998 - Coach Howard Wallace

7-18 (5-13, 8th MVC)

Sept. 1	#5 Nebraska	2-15, 1-15, 3-15	L
Pacific / Nike Invitational (Stockton, Calif.) - #			
Sept. 4	#19 Texas A&M - #	2-15, 8-15, 1-15	L
Sept. 5	#11 Pacific - #	1-15, 10-15, 3-15	L
Sept. 5	Georgia Tech - #	9-15, 9-15, 11-15	L
Sept. 11	Southern Illinois*	6-15, 8-15, 15-2, 11-15	L
Sept. 12	Evansville*	10-15, 8-15, 8-15	L
Sept. 18	Indiana State*	6-15, 15-13, 15-5, 15-11	W
Sept. 19	Illinois State*	2-15, 4-15, 6-15	L
Sept. 25	Northern Iowa*	11-15, 5-15, 8-15	L
Sept. 26	Bradley*	15-8, 4-15, 15-13, 4-15, 11-15	L
Sept. 27	Western Illinois	15-11, 15-9, 17-15	W
Oct. 2	Wichita State*	11-15, 6-15, 8-15	L
Oct. 3	Missouri State*	15-11, 9-15, 15-10, 15-13	W
Oct. 4	UMKC	15-2, 11-15, 15-11, 15-13	W
Oct. 10	Drake*	15-10, 15-17, 13-15, 15-10, 13-15	L
Oct. 16	Indiana State*	7-15, 15-12, 16-14, 13-15, 15-11	W
Oct. 17	Illinois State*	12-15, 10-15, 15-7, 4-15	L
Oct. 23	Northern Iowa*	8-15, 8-15, 5-15	L
Oct. 24	Bradley*	15-11, 15-6, 15-12	W
Oct. 30	Wichita State*	15-1, 9-15, 11-15, 14-16	L
Oct. 31	Missouri State*	3-15, 12-15, 6-15	L
Nov. 7	Drake*	8-15, 12-15, 12-15	L
Nov. 8	UMKC	15-5, 8-15, 15-12, 5-15, 14-16	L
Nov. 13	Southern Illinois*	10-15, 5-15, 13-15	L
Nov. 14	Evansville*	15-9, 4-15, 16-14, 8-15, 18-16	W

Home matches in **Bold**
* MVC regular-season match



Yearly Scores



1999 - Coach Howard Wallace 13-15 (9-9, 5th MVC)

Washington State Cougar Challenge (Pullman, Wash.) - #		
Sept. 3	Gonzaga - #	16-14, 15-6, 15-6 W
Sept. 3	Washington State - #	6-15, 7-15, 9-15 L
Sept. 4	Boise State - #	15-10, 15-8, 16-14 W
Sept. 4	San Jose State - #	15-7, 10-15, 4-15, 10-15 L
Sept. 10	Southern Illinois*	15-10, 15-7, 16-18, 15-5 W
Sept. 11	Evansville*	8-15, 15-9, 15-10, 10-15, 10-15 L
Sept. 12	San Diego State	12-15, 18-16, 4-15, 12-15 L
Sept. 14	#24 Kansas State	11-15, 8-15, 13-15 L
Sept. 17	Northern Iowa*	3-15, 5-15, 12-15 L
Sept. 18	Bradley*	6-15, 15-9, 10-15, 3-15 L
Sept. 24	Illinois State*	15-13, 5-15, 16-14, 16-14 W
Sept. 25	Indiana State*	15-8, 8-15, 15-1, 16-14 W
Sept. 26	UMKC	15-5, 15-12, 9-15, 15-12 W
Asics Challenge Tournament (Des Moines, Iowa) - \$		
Oct. 1	Drake* - \$	10-15, 13-15, 15-6, 17-15, 15-11 W
Oct. 2	Green Bay - \$	15-11, 15-12, 15-5 W
Oct. 8	Missouri State*	6-15, 7-15, 13-15 L
Oct. 9	Wichita State*	15-11, 11-15, 16-14, 13-15, 15-11 W
Oct. 15	Bradley*	6-15, 12-15, 1-15 L
Oct. 16	#19 Northern Iowa*	8-15, 7-15, 6-15 L
Oct. 22	Indiana State*	15-12, 15-4, 15-7 W
Oct. 23	Illinois State*	15-12, 15-11, 8-15, 7-15, 15-10 W
Oct. 29	Drake*	16-14, 15-8, 10-15, 10-15, 13-15 L
Nov. 5	Wichita State*	10-15, 15-10, 15-9, 15-12 W
Nov. 6	Missouri State*	15-2, 11-15, 9-15, 11-15 L
Nov. 12	Evansville*	15-5, 15-5, 4-15, 13-15, 6-15 L
Nov. 13	Southern Illinois*	15-4, 15-9, 15-9 W
Nov. 14	UMKC	10-15, 6-15, 13-15 L
MVC Tournament (Cedar Falls, Iowa) - &		
Nov. 18	Missouri State - &	7-15, 15-6, 12-15, 9-15 L

2000 - Coach Howard Wallace 16-12 (10-8, Tie-4th MVC)

Iowa State Heritage Classic (Ames, Iowa) - #		
Sept. 1	Iowa State - #	15-0, 15-12, 15-9 W
Sept. 2	Idaho - #	11-15, 15-9, 5-15, 15-13, 19-17 W
Sept. 2	UNC-Greensboro - #	12-15, 15-8, 15-9, 15-2 W
Aston's Imua Wahine Challenge (Honolulu, Hawaii) - \$		
Sept. 7	Northwestern - \$	15-13, 14-16, 15-5, 15-10 W
Sept. 8	#6 Hawai'i - \$	1-15, 6-15, 3-15 L
Sept. 9	Oregon - \$	11-15, 11-15, 1-15 L
Sept. 15	Missouri State*	9-15, 10-15, 15-10, 15-10, 9-15 L
Sept. 16	Wichita State*	15-6, 15-9, 15-11 W
Sept. 22	Drake*	15-11, 19-17, 15-8 W
Sept. 29	Bradley*	11-15, 15-6, 15-5, 15-13 W
Sept. 30	Northern Iowa*	12-15, 1-15, 14-16 L
Oct. 3	#1 Nebraska	5-15, 1-15, 0-15 L
Oct. 6	Evansville*	15-11, 5-15, 15-13, 7-15, 9-15 L
Oct. 7	Southern Illinois*	15-9, 15-13, 15-12 W
Oct. 13	Illinois State*	14-16, 4-15, 16-14, 14-16 L
Oct. 14	Indiana State*	15-9, 8-15, 18-16, 14-16, 15-12 W
Oct. 15	Eastern Illinois	15-7, 15-0, 3-15, 15-10 W
Oct. 21	Drake*	15-2, 15-12, 16-14 W
Oct. 24	UMKC	15-9, 15-10, 15-7 W
Oct. 27	Northern Iowa*	12-15, 15-12, 7-15, 14-16 L
Oct. 28	Bradley*	15-12, 15-10, 2-15, 15-9 W
Nov. 3	Southern Illinois*	15-3, 10-15, 15-12, 15-6 W
Nov. 4	Evansville*	12-15, 15-13, 15-9, 10-15, 16-14 W
Nov. 10	Indiana State*	15-3, 11-15, 13-15, 15-12, 11-15 L
Nov. 11	Illinois State*	10-15, 17-19, 11-15 L
Nov. 17	Wichita State*	13-15, 15-13, 15-4, 15-9 W
Nov. 18	Missouri State*	9-15, 5-15, 5-15 L
MVC Tournament (Terre Haute, Ind.) - &		
Nov. 24	Evansville - &	9-15, 15-2, 11-15, 13-15 L

2001 - Coach Howard Wallace 14-13 (12-6, 4th MVC)

Northern Illinois / Best Western Invitational (DeKalb, Ill.) - !		
Aug. 31	DePaul - !	25-30, 23-30, 27-30 L
Sept. 1	Northern Illinois - !	28-30, 22-30, 27-30 L
Sept. 1	Texas-San Antonio - !	30-16, 30-23, 30-17 W
Santa Clara Invitational (Santa Clara, Calif.) - #		
Sept. 8	#24 Santa Clara - #	23-30, 30-26, 30-32, 20-30 L
Sept. 8	North Carolina - #	30-20, 26-30, 29-31, 21-30 L
Sept. 9	#13 UC Santa Barbara - #	19-30, 27-30, 27-30 L
Sept. 15	Wichita State*	30-19, 30-25, 30-25 W
Sept. 16	Missouri State*	27-30, 25-30, 26-30 L
Sept. 21	Illinois State*	21-30, 30-18, 23-30, 30-23, 15-9 W
Sept. 22	Indiana State*	30-13, 30-17, 30-27 W
Sept. 25	#1 Nebraska	15-30, 21-30, 22-30 L
Sept. 29	Drake*	30-13, 33-31, 30-20 W
Oct. 5	Evansville*	30-17, 30-23, 30-21 W
Oct. 6	Southern Illinois*	30-19, 30-21, 27-30, 30-20 W
Oct. 12	Bradley*	23-30, 31-29, 30-24, 30-27 W
Oct. 13	#16 Northern Iowa*	24-30, 28-30, 27-30 L
Oct. 19	Indiana State*	22-30, 30-14, 30-28, 30-27 W
Oct. 20	Illinois State*	23-30, 24-30, 30-23, 20-30 L
Oct. 26	Drake*	30-20, 30-23, 30-15 W
Oct. 28	UMKC	30-24, 30-27, 23-30, 30-20 W
Nov. 2	Southern Illinois*	30-26, 30-18, 30-17 W
Nov. 3	Evansville*	30-18, 30-24, 30-28 W
Nov. 9	#18 Northern Iowa*	18-30, 22-30, 24-30 L
Nov. 10	Bradley*	29-31, 30-24, 24-30, 22-30 L
Nov. 16	Wichita State*	23-30, 30-21, 30-25, 30-28 W
Nov. 17	Missouri State*	22-30, 30-26, 32-30, 24-30, 11-15 L
MVC Tournament (Normal, Ill.) - &		
Nov. 23	Illinois State - &	24-30, 24-30, 32-34 L

2002 - Coach Howard Wallace 3-23 (2-16, Tie-9th MVC)

Aug. 31	Kansas	22-30, 25-30, 15-30 L
South Carolina Classic (Columbia, S.C.) - \$		
Sept. 6	#13 Pacific - \$	23-30, 17-30, 17-30 L
Sept. 7	South Carolina - \$	16-30, 18-30, 17-30 L
Sept. 7	Arizona State - \$	18-30, 11-30, 20-30 L
Drake Invitational (Des Moines, Iowa) - %		
Sept. 13	Drake* - %	27-30, 30-22, 21-30, 25-30 L
Sept. 14	Chicago State - %	30-20, 21-30, 30-23, 22-30, 12-15 L
Sept. 14	Fordham - %	15-30, 30-26, 16-30, 30-26, 11-15 L
Sept. 20	Bradley*	19-30, 30-25, 25-30, 24-30 L
Sept. 21	#7 Northern Iowa*	30-28, 30-32, 21-30, 19-30 L
Sept. 27	Evansville*	30-23, 21-30, 30-24, 22-30, 19-17 W
Sept. 28	Southern Illinois*	25-30, 26-30, 32-30, 28-30 L
Sept. 29	#5 Nebraska	11-30, 15-30, 14-30 L
Oct. 4	Wichita State*	21-30, 27-30, 20-30 L
Oct. 5	Missouri State*	17-30, 19-30, 23-30 L
Oct. 11	Indiana State*	30-27, 24-30, 21-30, 25-30 L
Oct. 12	Illinois State*	25-30, 27-30, 24-30 L
Oct. 18	#10 Northern Iowa*	21-30, 17-30, 15-30 L
Oct. 19	Bradley*	18-30, 25-30, 23-30 L
Oct. 25	Southern Illinois*	14-30, 21-30, 27-30 L
Oct. 26	Evansville*	22-30, 28-30, 30-32 L
Nov. 1	Missouri State*	19-30, 20-30, 25-30 L
Nov. 2	Wichita State*	28-30, 26-30, 23-30 L
Nov. 8	Illinois State*	18-30, 16-30, 23-30 L
Nov. 9	Indiana State*	30-21, 30-28, 30-26 W
Nov. 15	Drake*	30-26, 30-27, 22-30, 26-30, 16-18 L
Nov. 16	UMKC	30-23, 30-25, 30-32, 30-24 W

2003 - Coach Kirsten Bernthal Booth 12-18 (9-9, Tie-5th MVC)

Iowa State Heritage Classic (Ames, Iowa) - \$		
Aug. 29	Iowa State - \$	23-30, 32-30, 26-30, 24-30 L
Aug. 30	Auburn - \$	30-25, 30-26, 30-16 W
Aug. 30	McNeese State - \$	23-30, 30-14, 17-30, 30-23, 18-16 W
Loyola Marymount Invitational (Los Angeles, Calif.) - #		
Sept. 5	Eastern Washington - #	21-30, 30-22, 12-30, 22-30 L
Sept. 6	Loyola Marymount - #	31-33, 29-31, 15-30 L
Sept. 6	Northeastern - #	27-30, 27-30, 26-30 L
Hampton Inn/Jayhawk Classic (Lawrence, Kan.) - %		
Sept. 12	North Carolina - %	28-30, 20-30, 30-27, 23-30 L
Sept. 13	Kansas - %	20-30, 18-30, 21-30 L
Sept. 13	Arkansas - %	25-30, 15-30, 23-30 L
Sept. 19	So. Illinois*	30-27, 29-31, 30-20, 24-30, 15-5 W
Sept. 20	Evansville*	30-20, 33-31, 30-26 W
Sept. 23	UMKC	30-23, 30-22, 25-30, 30-28 W
Sept. 27	Drake*	30-18, 30-18, 30-27 W
Oct. 3	#10 Northern Iowa*	16-30, 33-31, 29-31, 27-30 L
Oct. 4	Bradley*	30-28, 26-30, 18-30, 30-28, 15-6 W
Oct. 6	Wyoming	28-30, 23-30, 30-25, 24-30 L
Oct. 10	Wichita State*	30-21, 30-28, 27-30, 24-30, 16-14 W
Oct. 11	Missouri State*	16-30, 16-30, 28-30 L
Oct. 17	Indiana State*	21-30, 30-24, 28-30, 30-32 L
Oct. 18	Illinois State*	28-30, 26-30, 30-27, 23-30 L
Oct. 25	Drake*	25-30, 31-29, 30-24, 30-21 W
Oct. 31	Bradley*	26-30, 30-28, 30-25, 22-30, 15-11 W
Nov. 1	#12 Northern Iowa*	30-28, 23-30, 21-30, 21-30 L
Nov. 7	Missouri State*	19-30, 18-30, 23-30 L
Nov. 8	Wichita State*	18-30, 21-30, 18-30 L
Nov. 14	Illinois State*	22-30, 20-30, 27-30 L
Nov. 15	Indiana State*	34-32, 26-30, 20-30, 30-28, 13-15 L
Nov. 21	Evansville*	26-30, 30-20, 30-18, 30-24 W
Nov. 22	Southern Illinois*	25-30, 30-23, 30-16, 30-21 W
MVC Tournament (Springfield, Mo.) - &		
Nov. 28	Wichita State - &	30-27, 26-30, 27-30, 21-30 L



Howard Wallace was named 1997 co-MVC Coach of the Year after Creighton tied for third in the MVC.

Home matches in **Bold**
* MVC regular-season match



Yearly Scores



2004 - Coach Kirsten Bernthal Booth 18-11 (10-8, 5th MVC)

Comcast Lobo Invitational (Albuquerque, N.M.) - \$			
Sept. 3	Montana - \$	29-31, 28-30, 30-20, 30-21, 15-11	W
Sept. 4	Northern Colorado - \$	31-29, 25-30, 21-30, 24-30	L
Sept. 4	New Mexico - \$	30-27, 30-28, 30-12	W
Sept. 8	North Dakota State	30-16, 30-22, 30-11	W
Quality Inn Tiger Invitational (Columbia, Mo.) - #			
Sept. 10	Missouri - #	31-29, 16-30, 30-26, 30-28	W
Sept. 11	Mississippi State - #	30-20, 30-22, 30-15	W
Sept. 11	Arkansas State - #	37-35, 30-16, 32-30	W
Sept. 14	Iowa	30-23, 30-26, 30-18	W
Sept. 17	Indiana State*	30-13, 31-29, 30-20	W
Sept. 18	Illinois State*	16-30, 25-30, 22-30	L
Sept. 24	Wichita State*	25-30, 30-26, 17-30, 25-30	L
Sept. 25	Missouri State*	25-30, 30-28, 26-30, 23-30	L
Sept. 28	UMKC	30-20, 29-31, 24-30, 30-20, 15-11	W
Oct. 1	Evansville*	30-25, 23-30, 30-23, 30-18	W
Oct. 2	Southern Illinois*	30-20, 30-21, 30-26	W
Oct. 8	Drake*	26-30, 30-27, 30-24, 30-28	W
Oct. 10	#5 Nebraska (North Platte, Neb.)	22-30, 15-30, 24-30	L
Oct. 15	Bradley*	23-30, 27-30, 30-22, 30-23, 15-11	W
Oct. 16	Northern Iowa*	18-30, 28-30, 27-30	L
Oct. 22	Missouri State*	27-30, 19-30, 27-30	L
Oct. 23	Wichita State*	30-25, 27-30, 18-30, 30-17, 15-11	W
Oct. 29	Southern Illinois*	35-37, 30-17, 30-25, 30-23	W
Oct. 30	Evansville*	32-30, 30-28, 30-27	W
Nov. 6	Drake*	30-19, 30-25, 26-30, 30-24	W
Nov. 12	Northern Iowa*	29-31, 30-20, 21-30, 22-30	L
Nov. 13	Bradley*	30-23, 30-24, 30-23	W
Nov. 19	Illinois State*	20-30, 20-30, 30-25, 28-30	L
Nov. 20	Indiana State*	30-32, 20-30, 30-21, 27-30	L
State Farm MVC Tournament (Wichita, Kan.) - &			
Nov. 26	Illinois State - &	30-32, 27-30, 20-30	L

2005 - Coach Kirsten Bernthal Booth 16-14 (10-8, 5th MVC)

Bluejay Invitational (Omaha, Neb.) - \$			
Aug. 26	Northern Colorado - \$	30-19, 30-20, 30-18	W
Aug. 27	Iowa State - \$	22-30, 14-30, 27-30	L
SDSU Invitational (San Diego, Calif.) - #			
Sept. 2	UC Riverside - #	30-15, 31-29, 30-22	W
Sept. 2	Liberty - #	30-13, 30-16, 30-20	W
Sept. 3	San Diego State - #	31-29, 30-19, 30-27	W
Sept. 6	#24 Kansas State	16-30, 27-30, 23-30	L
Colorado Invitational (Boulder, Colo.) - %			
Sept. 9	Colorado - %	25-30, 33-35, 30-26, 20-30	L
Sept. 10	#3 Stanford - %	20-30, 22-30, 20-30	L
Sept. 11	Marquette - %	30-26, 28-30, 25-30, 30-22, 16-14	W
Sept. 16	Bradley*	27-30, 27-30, 30-25, 24-30	L
Sept. 17	Northern Iowa*	24-30, 27-30, 35-33, 17-30	L
Sept. 23	Indiana State*	30-20, 30-25, 30-21	W
Sept. 25	Illinois State*	25-30, 32-34, 21-30	L
Sept. 30	Wichita State*	13-30, 20-30, 21-30	L
Oct. 1	Missouri State*	26-30, 25-30, 26-30	L
Oct. 4	South Dakota State	30-28, 30-24, 30-27	W
Oct. 8	Drake*	26-30, 30-14, 30-13, 30-26	W
Oct. 11	#1 Nebraska	11-30, 24-30, 18-30	L
Oct. 14	Evansville*	30-25, 30-22, 30-28	W
Oct. 15	Southern Illinois*	21-30, 28-30, 30-25, 30-24, 15-8	W
Oct. 21	Illinois State*	30-28, 27-30, 19-30, 30-15, 11-15	L
Oct. 22	Indiana State*	30-18, 30-19, 30-18	W
Oct. 28	Missouri State*	34-36, 30-27, 24-30, 17-30	L
Oct. 29	#25 Wichita State*	23-30, 30-28, 15-30, 26-30	L
Nov. 4	Drake*	30-18, 31-29, 30-22	W
Nov. 11	Southern Illinois*	30-21, 30-18, 30-19	W
Nov. 12	Evansville*	30-25, 30-24, 30-27	W
Nov. 18	Northern Iowa*	30-18, 30-22, 23-30, 27-30, 16-14	W
Nov. 19	Bradley*	30-26, 27-30, 30-17, 30-25	W
State Farm MVC Tournament (Cedar Falls, Iowa) - &			
Nov. 25	Northern Iowa - &	24-30, 19-30, 22-30	L

2006 - Coach Kirsten Bernthal Booth 21-10 (12-6, 4th MVC)

12th Annual Holiday Inn Classic (Bozeman, Mont.) - \$			
Aug. 25	Nevada - \$	30-25, 30-27, 30-24	W
Aug. 26	Montana State - \$	30-25, 30-19, 30-28	W
Aug. 26	Florida Atlantic - \$	30-28, 30-15, 30-16	W
Bluejay Invitational (Omaha, Neb.) - #			
Sept. 1	Jacksonville State - #	30-19, 31-33, 30-21, 27-30, 15-12	W
Sept. 2	North Dakota State - #	30-14, 30-24, 30-22	W
Sept. 2	Iowa - #	30-23, 27-30, 28-30, 30-27, 13-15	L
Blue Raider Bash (Murfreesboro, Tenn.) - %			
Sept. 9	Saint Louis - %	27-30, 30-25, 30-17, 27-30, 15-13	W
Sept. 9	Miami (Ohio) - %	30-19, 30-23, 32-34, 30-16	W
Sept. 10	Middle Tennessee - %	30-23, 30-27, 31-29	W
Sept. 15	Evansville*	30-24, 30-22, 30-26	W
Sept. 16	Southern Illinois*	30-24, 30-22, 26-30, 30-18	W
Sept. 19	South Dakota State	33-31, 24-30, 25-30, 25-30	L
Sept. 22	Drake*	30-13, 30-14, 30-15	W
Sept. 24	#1 Nebraska	30-27, 24-30, 13-30, 18-30	L
Sept. 29	Illinois State*	30-27, 28-30, 30-26, 30-19	W
Sept. 30	Indiana State*	30-15, 30-22, 30-18	W
Oct. 6	Northern Iowa*	30-23, 22-30, 30-22, 22-30, 13-15	L
Oct. 7	Bradley*	30-19, 30-24, 30-23	W
Oct. 13	Wichita State*	30-28, 30-25, 28-30, 26-30, 17-15	W
Oct. 14	Missouri State*	30-28, 26-30, 19-30, 19-30	L
Oct. 21	Drake*	26-30, 35-37, 30-21, 30-32	L
Oct. 27	Indiana State*	30-16, 30-27, 30-19	W
Oct. 28	Illinois State*	28-30, 30-28, 30-23, 34-32	W
Nov. 3	Bradley*	30-25, 30-22, 30-15	W
Nov. 4	Northern Iowa*	23-30, 23-30, 27-30	L
Nov. 10	Missouri State*	31-33, 30-23, 23-30, 18-30	L
Nov. 12	Wichita State*	30-32, 26-30, 20-30	L
Nov. 17	Southern Illinois*	30-20, 30-21, 28-30, 30-26	W
Nov. 18	Evansville*	30-18, 25-30, 30-25, 22-30, 15-10	W
State Farm MVC Tournament (Normal, Ill.) - @			
Nov. 24	Illinois State - @	30-15, 30-23, 33-35, 30-21	W
Nov. 24	Northern Iowa - @	28-30, 31-33, 24-30	L

Home matches in **Bold**
* MVC regular-season match

2007 - Coach Kirsten Bernthal Booth 21-10 (14-4, Tie-2nd MVC)

Bluejay Invitational (Omaha, Neb.) - \$			
Aug. 24	Middle Tennessee - \$	23-30, 28-30, 28-30	L
Aug. 25	Montana State - \$	30-16, 30-18, 30-15	W
Aug. 25	Stephen F. Austin - \$	30-23, 30-20, 30-16	W
Aug. 28	Iowa State	30-24, 27-30, 30-18, 30-21	W
Holiday Inn Downtown Classic (Lincoln/Omaha, Neb.) - #			
Aug. 31	#1 Nebraska - #	23-30, 18-30, 26-30	L
Sept. 1	#18 Cal Poly - #	26-30, 28-30, 21-30	L
State Farm Illini Classic (Champaign, Ill.) - %			
Sept. 7	Tennessee - %	30-25, 30-24, 30-22	W
Sept. 8	Illinois - %	22-30, 30-17, 25-30, 22-30	L
Sept. 11	Drake*	30-23, 26-30, 30-20, 30-20, 17-15	W
Gopher Invitational (Minneapolis, Minn.) - @			
Sept. 14	Green Bay - @	30-20, 30-23, 30-27	W
Sept. 15	Charlotte - @	30-24, 30-24, 30-13	W
Sept. 15	#13 Minnesota - @	22-30, 31-29, 23-30, 13-30	L
Sept. 21	Northern Iowa*	25-30, 24-30, 31-29, 30-26, 15-12	W
Sept. 22	Bradley*	30-21, 30-22, 30-25	W
Sept. 28	Illinois State*	30-25, 30-26, 19-30, 30-22	W
Sept. 29	Indiana State*	30-15, 30-14, 30-18	W
Oct. 5	Evansville*	30-21, 30-27, 30-17	W
Oct. 6	Southern Illinois*	30-19, 30-21, 30-24	W
Oct. 12	Wichita State*	26-30, 24-30, 18-30	L
Oct. 13	Missouri State*	22-30, 29-31, 29-31	L
Oct. 19	Bradley*	30-21, 30-15, 30-23	W
Oct. 20	Northern Iowa*	24-30, 24-30, 25-30	L
Oct. 26	Indiana State*	30-9, 30-14, 30-23	W
Oct. 27	Illinois State*	30-28, 22-30, 30-20, 30-23	W
Nov. 2	Southern Illinois*	17-30, 30-19, 30-16, 30-22	W
Nov. 4	Evansville*	30-26, 30-17, 30-19	W
Nov. 9	Missouri State*	30-22, 26-30, 30-28, 30-25	W
Nov. 10	#24 Wichita State*	26-30, 20-30, 19-30	L
Nov. 16	Drake*	28-30, 30-12, 30-22, 30-18	W
State Farm MVC Tournament (Springfield, Mo.) - &			
Nov. 23	Southern Illinois - &	25-30, 30-16, 30-24, 30-22	W
Nov. 23	Northern Iowa - &	18-30, 17-30, 30-22, 19-30	L



Creighton's 2007 team won 21 matches, including road contests at Iowa State and Northern Iowa, while tying for second place in the Missouri Valley Conference.



Yearly Scores



2008 - Coach Kirsten Bernthal Booth 18-9 (15-3, 2nd MVC)

Bluejay Invitational (Omaha, Neb.) - \$

Aug. 29	#16 Minnesota - \$	14-25, 20-25, 16-25	L
Aug. 30	#21 LSU - \$	25-22, 25-16, 18-25, 19-25, 10-15	L
Aug. 30	Texas A&M - \$	25-20, 25-21, 25-14	W
Sept. 2	Iowa State	25-22, 21-25, 15-25, 16-25	L

Gamecock Invitational (Jacksonville, Ala.) - #

Sept. 5	Jacksonville State - #	25-12, 25-15, 25-12	W
Sept. 5	UAB - #	19-25, 26-24, 25-22, 18-25, 14-16	L
Sept. 6	Mississippi - #	25-13, 25-23, 25-20	W
Sept. 19	Bradley*	25-20, 25-14, 23-25, 26-24	W
Sept. 20	Northern Iowa*	25-27, 20-25, 25-13, 24-26	L
Sept. 26	Missouri State*	25-19, 25-21, 23-25, 25-18	W
Sept. 27	#14 Wichita State*	16-25, 25-22, 25-27, 23-25	L

Oct. 3 Drake* 25-15, 25-14, 25-9 **W**

Oct. 5 #2 Nebraska 19-25, 18-25, 19-25 **L**

Oct. 10	Illinois State*	14-25, 25-20, 19-25, 25-13, 15-9	W
Oct. 11	Indiana State*	25-20, 25-22, 25-17	W
Oct. 17	Evansville*	25-17, 25-16, 25-22	W
Oct. 18	Southern Illinois*	25-12, 22-25, 25-22, 25-22	W
Oct. 24	#12 Wichita State*	12-25, 18-25, 23-25	L
Oct. 25	Missouri State*	25-14, 25-16, 19-25, 23-25, 15-12	W
Oct. 31	Drake*	25-17, 25-20, 24-26, 25-18	W
Nov. 7	Indiana State*	25-17, 25-11, 25-16	W
Nov. 8	Illinois State*	25-17, 25-21, 23-25, 25-14	W
Nov. 14	Southern Illinois*	25-19, 25-16, 25-21	W
Nov. 15	Evansville*	25-13, 19-25, 25-17, 25-17	W
Nov. 21	Northern Iowa*	25-16, 25-19, 25-16	W
Nov. 22	Bradley*	25-12, 25-14, 25-13	W

State Farm MVC Tournament (Wichita, Kan.) - &

Nov. 28	Northern Iowa - &	20-25, 24-26, 25-18, 27-25, 8-15	L
---------	-------------------	----------------------------------	---

2009 - Coach Kirsten Bernthal Booth 14-17 (10-8, Tie-4th MVC)

Bluejay Invitational (Omaha, Neb.) - \$

Aug. 28	Texas Tech - \$	25-15, 25-21, 25-16	W
Aug. 29	#10 Illinois - \$	22-25, 19-25, 20-25	L
Sept. 1	#6 Nebraska	19-25, 23-25, 16-25	L

Jayhawk Invitational (Lawrence, Kan.) - #

Sept. 4	Florida International - #	23-25, 23-25, 25-27	L
Sept. 4	Lipscomb - #	23-25, 25-21, 16-25, 20-25	L
Sept. 5	Kansas - #	24-26, 30-28, 21-25, 17-25	L

Dayton Flyer Invitational (Dayton, Ohio) - %

Sept. 11	Samford - %	25-23, 27-25, 25-10	W
Sept. 12	Connecticut - %	16-25, 25-22, 25-17, 23-25, 13-15	L
Sept. 12	Dayton - %	25-21, 25-22, 18-25, 20-25, 5-15	L
Sept. 18	Bradley*	25-9, 19-25, 25-23, 25-14	W
Sept. 19	Northern Iowa*	23-25, 22-25, 25-22, 26-28	L
Sept. 22	South Dakota State	25-21, 25-21, 25-18	W
Sept. 25	Indiana State*	25-21, 21-25, 26-28, 25-21, 15-12	W
Sept. 26	Illinois State*	19-25, 25-19, 25-20, 18-25, 7-15	L
Oct. 2	#25 Wichita State*	26-24, 25-18, 23-25, 25-20	W
Oct. 3	Missouri State*	22-25, 20-25, 19-25	L
Oct. 10	Drake*	18-25, 25-15, 24-26, 21-25	L
Oct. 16	Evansville*	22-25, 25-21, 25-18, 23-25, 11-15	L
Oct. 17	Southern Illinois*	26-24, 19-25, 25-20, 25-21	W
Oct. 23	Illinois State*	25-23, 24-26, 25-20, 25-18	W
Oct. 24	Indiana State*	25-16, 25-12, 25-16	W
Oct. 30	Missouri State*	22-25, 21-25, 24-26	L
Oct. 31	Wichita State*	25-23, 14-25, 22-25, 11-25	L
Nov. 7	Drake*	25-20, 25-21, 25-20	W
Nov. 10	#20 Saint Louis	17-25, 16-25, 22-25	L
Nov. 13	Southern Illinois*	23-25, 25-17, 25-18, 25-18	W
Nov. 14	Evansville*	25-19, 20-25, 25-15, 25-23	W
Nov. 20	#21 Northern Iowa*	19-25, 25-21, 17-25, 21-25	L
Nov. 21	Bradley*	25-15, 25-13, 25-18	W

State Farm MVC Tournament (Omaha, Neb.) - &

Nov. 26	Drake - &	25-14, 26-24, 25-22	W
Nov. 27	#20 Northern Iowa - &	20-25, 16-25, 18-25	L

2010 - Coach Kirsten Bernthal Booth 21-12 (13-5, 3rd MVC)

NCAA Tournament (1-1)

Bluejay Invitational (Omaha, Neb.) - \$

Aug. 27	San Francisco - \$	25-19, 25-20, 24-26, 25-23	W
Aug. 28	Lipscomb - \$	25-20, 22-25, 26-28, 21-25	L
Aug. 28	Kansas - \$	21-25, 29-27, 14-25, 22-25	L
Aug. 31	#7 Nebraska	24-26, 18-25, 15-25	L

Marcia E. Hamilton Active Ankle Challenge (St. Louis, Mo.) - %

Sept. 3	Saint Louis - %	25-22, 25-18, 25-21	W
Sept. 4	Iowa - %	19-25, 20-25, 25-20, 25-19, 18-20	L
Sept. 4	Wake Forest - %	25-20, 25-18, 25-19	W

Marquette Invitational (Milwaukee, Wis.) - @

Sept. 10	Toledo - @	25-21, 24-26, 15-25, 25-23, 13-15	L
Sept. 10	Marquette - @	25-21, 25-23, 26-24	W
Sept. 11	Central Michigan - @	25-17, 22-25, 26-24, 25-23	W
Sept. 17	Southern Illinois*	26-24, 25-22, 25-20	W
Sept. 18	Evansville*	25-20, 25-16, 25-20	W
Sept. 24	#16 Northern Iowa*	16-25, 21-25, 26-24, 20-25	L
Sept. 25	Bradley*	25-9, 18-25, 25-10, 25-16	W
Oct. 1	Illinois State*	20-25, 25-17, 25-19, 25-23	W
Oct. 2	Indiana State*	25-22, 25-10, 25-7	W
Oct. 8	Missouri State*	25-14, 23-25, 25-23, 16-25, 15-10	W
Oct. 9	Wichita State*	25-22, 17-25, 22-25, 25-18, 15-12	W
Oct. 16	Drake*	19-25, 22-25, 25-23, 22-25	L
Oct. 22	Bradley*	25-12, 25-19, 25-11	W
Oct. 23	#14 Northern Iowa*	25-27, 25-27, 19-25	L
Oct. 29	Indiana State*	25-21, 25-16, 25-18	W
Oct. 30	Illinois State*	25-21, 25-27, 25-17, 25-14	W
Nov. 5	Wichita State*	21-25, 25-20, 17-25, 25-21, 13-15	L
Nov. 6	Missouri State*	20-25, 19-25, 23-25	L
Nov. 13	Drake*	25-15, 25-15, 25-18	W
Nov. 19	Evansville*	25-20, 25-15, 25-16	W
Nov. 20	Southern Illinois*	28-26, 25-13, 26-28, 25-15	W

State Farm MVC Tournament (Cedar Falls, Iowa) - &

Nov. 25	Drake - &	25-11, 21-25, 25-18, 25-18	W
Nov. 26	Wichita State - &	25-21, 25-19, 17-25, 25-12	W
Nov. 27	#11 Northern Iowa - &	18-25, 19-25, 25-20, 20-25	L

NCAA Tournament (Minneapolis, Minn.) - !

Dec. 3	#16 Iowa State - !	27-25, 16-25, 25-23, 19-25, 15-11	W
Dec. 4	#12 Minnesota - !	19-25, 28-30, 20-25	L

2011 - Coach Kirsten Bernthal Booth 17-14 (12-6, 4th MVC)

Texas A&M Invitational (College Station, Texas) - %

Aug. 26	UTSA - %	25-15, 25-19, 25-27, 16-25, 16-14	W
Aug. 26	Texas A&M - %	22-25, 17-25, 16-25	L
Aug. 27	Texas A&M - %	22-25, 25-22, 24-26, 10-25	L
Aug. 30	Kansas State	25-21, 16-25, 23-25, 25-17, 13-15	L

Bluejay Invitational (Omaha, Neb.) - \$

Sept. 2	Northern Illinois - \$	19-25, 21-25, 21-25	L
Sept. 3	South Dakota - \$	22-25, 25-18, 25-17, 25-23	W
Sept. 3	Marquette - \$	18-25, 19-25, 20-25	L

Ameritas Players Challenge (Lincoln, Neb.) - #

Sept. 8	#11 Nebraska - #	14-25, 24-26, 16-25	L
Sept. 9	Weber State - #	25-12, 25-13, 25-18	W
Sept. 10	Saint Mary's (CA) - #	27-25, 25-22, 25-23	W

Creighton Classic (Omaha, Neb.) - @

Sept. 16	Drake* - @	25-22, 25-18, 26-24	W
Sept. 17	McNeese State - @	25-19, 25-19, 25-12	W
Sept. 17	UAB - @	21-25, 15-25, 25-13, 17-25	L
Sept. 23	Evansville*	25-12, 25-22, 25-22	W
Sept. 24	Illinois State*	25-22, 25-22, 22-25, 27-25	W
Sept. 30	Illinois State*	25-18, 26-24, 24-26, 25-20	W
Oct. 1	Indiana State*	25-23, 25-12, 25-10	W
Oct. 7	Missouri State*	16-25, 25-21, 19-25, 21-25	L
Oct. 8	Wichita State*	17-25, 15-25, 22-25	L
Oct. 14	Bradley*	25-20, 21-25, 25-15, 25-18	W
Oct. 15	#12 Northern Iowa*	22-25, 23-25, 12-25	L
Oct. 21	Southern Illinois*	25-22, 22-25, 18-25, 25-13, 15-12	W
Oct. 22	Evansville*	25-23, 25-21, 25-22	W
Oct. 28	Indiana State*	25-21, 25-9, 25-19	W
Oct. 29	Illinois State*	25-21, 23-25, 25-16, 20-25, 15-8	W
Nov. 4	Wichita State*	19-25, 25-23, 13-25, 25-23, 15-10	W
Nov. 5	Missouri State*	21-25, 20-25, 25-21, 17-25	L
Nov. 11	#12 Northern Iowa*	23-25, 25-20, 20-25, 14-25	L
Nov. 12	Bradley*	25-27, 18-25, 25-19, 26-24, 10-15	L
Nov. 19	Drake*	25-20, 25-16, 22-25, 20-25, 15-10	W

State Farm MVC Tournament (Cedar Falls, Iowa) - &

Nov. 24	Illinois State - &	23-25, 25-23, 16-25, 15-25	L
---------	--------------------	----------------------------	---

Home matches in **Bold**
* MVC regular-season match (1994-2012)



Kirsten Bernthal Booth (far right) is Creighton's all-time winningest volleyball coach.



Yearly Scores



2012 - Coach Kirsten Bernthal Booth

29-4 (17-1, 1st MVC)

NCAA Tournament (1-1)

USF Invitational (Tampa, Fla.) - %

Aug. 24	Central Florida - %	16-25, 25-14, 25-20, 25-22	W
Aug. 25	South Florida - %	25-18, 25-22, 25-23	W
Aug. 25	Wisconsin - %	17-25, 25-14, 25-20, 25-22	W

Bluejay Invitational (Omaha, Neb.) - \$

Aug. 31	Syracuse - \$	25-19, 25-20, 25-13	W
Sept. 1	#21 Kansas State - \$	22-25, 18-25, 21-25	L
Sept. 1	Denver - \$	25-23, 25-10, 18-25, 25-15	W

Northern Colorado Classic (Greeley, Colo.) - @

Sept. 7	Ball State - @	25-22, 25-14, 25-21	W
Sept. 8	Tulsa - @	25-19, 21-25, 29-27, 25-21	W
Sept. 8	Northern Colorado - @	25-22, 25-21, 25-15	W

Sept. 14	Missouri State* 25-13, 25-23, 22-25, 22-25, 15-8	W
Sept. 15	Wichita State* 25-19, 21-25, 25-18, 25-23	W
Sept. 19	Kansas 25-27, 21-25, 25-21, 25-19, 13-15	L

Sept. 22	Drake* 25-23, 25-14, 25-11	W
Sept. 25	South Dakota 25-18, 25-18, 21-25, 25-21	W
Sept. 28	Southern Illinois* 21-25, 25-16, 22-25, 26-28	L

Sept. 29	Evansville* 25-16, 25-10, 23-25, 25-17	W
Oct. 5	Northern Iowa* 22-25, 25-13, 25-22, 25-18	W
Oct. 6	Bradley* 25-11, 19-25, 25-17, 25-23	W

Oct. 12	Illinois State* 25-18, 25-21, 25-17	W
Oct. 13	Indiana State* 25-20, 25-18, 25-22	W
Oct. 20	Drake* 25-17, 25-17, 25-11	W
Oct. 26	Evansville* 25-15, 25-19, 25-20	W

Oct. 27	Southern Illinois* 25-27, 25-21, 25-23, 25-18	W
Nov. 2	Bradley* 25-13, 25-18, 23-25, 25-15	W
Nov. 3	Northern Iowa* 25-18, 25-23, 11-25, 17-25, 15-8	W

Nov. 9	Indiana State* 25-15, 25-11, 25-14	W
Nov. 10	Illinois State* 25-21, 22-25, 26-24, 25-17	W
Nov. 16	Wichita State* 22-25, 15-25, 25-16, 25-20, 16-14	W
Nov. 17	Missouri State* 25-20, 17-25, 25-27, 25-18, 15-13	W

MVC Tournament (Springfield, Mo.) - &

Nov. 23	Illinois State - &	25-21, 20-25, 25-19, 25-21	W
Nov. 24	Wichita State - &	25-18, 25-20, 25-23	W

NCAA Tournament (Minneapolis, Minn.) - !

Nov. 30	Marquette - !	25-22, 25-23, 28-26	W
Dec. 1	#11 Minnesota - !	25-20, 17-25, 23-25, 17-25	L

2013 - Coach Kirsten Bernthal Booth

23-9 (12-4, Tie-2nd BIG EAST)

NCAA Tournament (1-1)

Hampton Inn Invitational (Bowling Green, Ohio) - %

Aug. 30	#13 BYU - %	22-25, 25-20, 25-19, 25-15	W
Aug. 31	Bowling Green - %	25-23, 26-24, 27-25	W

Bluejay Invitational (Omaha, Neb.) - \$

Sept. 6	Northern Colorado - \$	25-12, 25-18, 25-16	W
Sept. 7	South Florida - \$	25-15, 25-22, 25-14	W
Sept. 7	California - \$	24-26, 21-25, 14-25	L
Sept. 10	Kansas	25-21, 15-25, 25-17, 29-27	W

Denver Invitational (Denver, Colo.) - @

Sept. 13	Cal State Northridge - @	25-20, 25-17, 25-12	W
Sept. 13	Denver - @	25-22, 25-18, 21-25, 23-25, 15-11	W
Sept. 14	#11 UCLA - @	23-25, 25-22, 23-25, 19-25	L

Shocker Invitational (Wichita, Kan.) - ^

Sept. 20	#7 Hawaii'i - ^	17-25, 16-25, 25-19, 25-20, 9-15	L
Sept. 21	South Dakota - ^	25-19, 25-20, 25-19	W
Sept. 22	Wichita State - ^	16-25, 25-18, 25-20, 18-25, 15-9	W

Oct. 4	Butler*	26-24, 20-25, 17-25, 22-25	L
Oct. 5	Xavier*	25-23, 20-25, 25-18, 25-22	W
Oct. 11	DePaul*	25-27, 25-18, 25-14, 25-16	W

Oct. 13	Marquette*	25-21, 25-21, 25-19	W
Oct. 18	Xavier*	19-25, 26-24, 25-21, 14-25, 15-13	W
Oct. 20	Butler*	25-22, 25-14, 20-25, 25-19	W

Oct. 25	Marquette*	22-25, 18-25, 13-25	L
Oct. 26	DePaul*	25-18, 22-25, 25-23, 25-22	W
Nov. 1	St. John's*	19-25, 22-25, 25-17, 25-19, 15-17	L

Nov. 3	Seton Hall*	25-18, 25-20, 25-18	W
Nov. 8	Villanova*	25-21, 25-21, 25-21	W
Nov. 9	Georgetown*	18-25, 25-22, 25-22, 25-21	W

Nov. 15	St. John's*	14-25, 25-22, 25-21, 29-27	W
Nov. 16	Seton Hall*	25-18, 25-27, 26-28, 17-25	L
Nov. 22	Georgetown*	25-19, 25-17, 27-25	W

Nov. 24	Villanova*	25-23, 25-14, 25-21	W
Nov. 29	Xavier - &	25-20, 25-19, 22-25, 25-17	W
Nov. 30	#24 Marquette - &	18-25, 27-25, 21-25, 16-25	L

NCAA Tournament (Lawrence, Kan.) - !

Dec. 6	Arkansas - !	22-25, 25-14, 25-22, 26-24	W
Dec. 7	#23 Kansas - !	20-25, 25-22, 22-25, 21-25	L

2014 - Coach Kirsten Bernthal Booth

25-9 (16-2, 1st BIG EAST)

NCAA Tournament (0-1)

Kansas Invitational (Lawrence, Kansas) - %

Aug. 29	Lipscomb - %	29-31, 25-17, 26-24, 26-24	W
Aug. 29	Utah Valley - %	25-23, 25-14, 25-20	W
Aug. 30	#22 Kansas - %	21-15, 25-27, 25-17, 16-25	L

Commonwealth Classic (Lexington, Ky.) - \$

Sept. 5	Northern Iowa - \$	15-25, 23-25, 25-16, 25-22, 15-5	W
Sept. 6	#6 Southern Cal - \$	25-22, 18-25, 15-25, 18-25	L
Sept. 6	#16 Kentucky - \$	21-25, 22-25, 21-25	L

Bluejay Invitational (Omaha, Neb.) - @

Sept. 12	Pepperdine - @	25-22, 19-25, 25-20, 25-22	W
Sept. 13	Bowling Green - @	25-17, 25-18, 25-15	W
Sept. 13	Wichita State - @	25-15, 16-25, 27-25, 25-19	W
Sept. 17	#9 Nebraska	25-21, 22-25, 20-25, 20-25	L

Creighton Classic (Omaha, Neb.) - ^

Sept. 19	#16 Illinois - ^	15-25, 20-25, 26-24, 22-25	L
Sept. 20	South Dakota - ^	23-25, 23-25, 25-18, 34-32, 10-15	L
Sept. 20	Colorado - ^	25-19, 25-20, 25-19	W

Sept. 23	Georgetown*	25-7, 25-15, 25-22	W
Sept. 26	Butler*	26-24, 25-22, 22-25, 25-22	W
Sept. 28	Xavier*	25-22, 25-12, 25-16	W

Oct. 3	DePaul*	25-17, 25-9, 22-25, 25-22	W
Oct. 4	Marquette*	29-27, 25-17, 25-27, 25-20	W
Oct. 10	Seton Hall*	17-25, 25-21, 25-20, 15-25, 9-15	L

Oct. 11	Villanova*	25-17, 20-25, 25-15, 25-23	W
Oct. 17	St. John's*	25-18, 25-23, 25-20	W
Oct. 19	Providence*	25-10, 25-12, 25-7	W

Oct. 24	Marquette*	17-25, 25-20, 25-15, 25-21	W
Oct. 26	DePaul*	25-17, 25-15, 25-12	W
Nov. 1	Georgetown*	25-18, 25-22, 25-16	W

Nov. 7	Xavier*	25-17, 25-15, 19-25, 25-23	W
Nov. 8	Butler*	18-25, 18-25, 25-16, 25-20, 15-13	W
Nov. 14	Providence*	25-15, 25-10, 25-12	W

Nov. 15	St. John's*	25-21, 25-22, 21-25, 21-25, 15-13	W
Nov. 21	Villanova*	25-13, 25-9, 25-10	W
Nov. 23	Seton Hall*	20-25, 17-25, 16-25	L

BIG EAST Tournament (Milwaukee, Wis.) - &

Nov. 28	Xavier - &	26-28, 25-18, 25-18, 25-21	W
Nov. 29	Seton Hall - &	25-12, 17-25, 26-24, 25-12	W

NCAA Tournament (Topeka, Kan.) - !

Dec. 5	Oregon State - !	21-25, 24-26, 25-19, 21-25	L
--------	------------------	----------------------------	---

Home matches in **Bold**
* MVC regular-season match (1994-2012)
* BIG EAST regular-season match (2013-Present)



Creighton won its first MVC regular-season and tournament titles during the 2012 season, which would also prove to be the program's last in The Valley.



Creighton clinched the program's first outright BIG EAST title with a Nov. 21, 2014 sweep over Villanova at D.J. Sokol Arena.





Series History



All-Time Series Records

Opponent	W	L	First	Last	Opponent	W	L	First	Last	Opponent	W	L	First	Last
Arizona State	0	1	2002	2002	Kansas State	0	6	1994	2012	Santa Clara	0	1	2001	2001
Arkansas	1	1	2003	2013	Kentucky	0	1	2014	2014	Seton Hall	2	3	2013	2014
Arkansas State	1	1	1997	2004	Liberty	1	0	2005	2005	South Alabama	0	1	1994	1994
Auburn	1	0	2003	2003	Lipscomb	1	2	2009	2014	South Carolina	0	1	2002	2002
Ball State	1	0	2012	2012	LSU	0	1	2008	2008	South Dakota	3	1	2011	2014
Boise State	1	0	1999	1999	Loyola Marymount	0	1	2003	2003	South Dakota State	2	1	2005	2009
Bowling Green	2	0	2013	2014	Marquette	6	3	2005	2014	Southern Cal	0	1	2014	2014
Bradley	24	14	1994	2012	McNeese State	2	0	2003	2011	Southern Illinois	29	10	1994	2012
Butler	3	1	2013	2014	Miami (Ohio)	1	0	2006	2006	St. John's	3	1	2013	2014
BYU	1	0	2013	2013	Middle Tennessee	1	1	2006	2007	Stanford	0	1	2005	2005
Cal Poly	0	2	1996	2007	Minnesota	0	4	2007	2012	Stephen F. Austin	1	0	2007	2007
Cal State Northridge	1	1	1997	2013	Mississippi	1	0	2008	2008	Syracuse	1	0	2012	2012
California	0	1	2013	2013	Mississippi State	1	0	2004	2004	Tennessee	1	1	1996	2007
Central Michigan	1	0	2010	2010	Missouri	1	0	2004	2004	Texas A&M	1	3	1998	2011
Charlotte	1	0	2007	2007	Missouri State	9	30	1994	2012	Texas Tech	1	0	2009	2009
Chattanooga	1	0	1994	1994	Montana	1	0	2004	2004	Toledo	0	1	2010	2010
Chicago State	0	1	2002	2002	Montana State	2	0	2006	2007	Tulane	0	1	1994	1994
Colorado	1	1	2005	2014	Murray State	1	0	1996	1996	Tulsa	5	0	1994	2012
Connecticut	0	1	2009	2009	Nebraska	0	13	1998	2014	UAB	0	2	2008	2011
Dayton	0	1	2009	2009	Nevada	1	0	2006	2006	UC Riverside	1	0	2005	2005
Denver	2	0	2012	2013	New Mexico	1	0	2004	2004	UC Santa Barbara	0	1	2001	2001
DePaul	4	1	2001	2014	North Carolina	0	2	2001	2003	UCF	1	0	2012	2012
Drake	25	15	1994	2012	UNC-Greensboro	1	0	2000	2000	UCLA	0	1	2013	2013
Eastern Illinois	1	0	2000	2000	North Dakota State	2	0	2004	2006	UMKC	14	2	1994	2004
Eastern Washington	0	1	2003	2003	Northeastern	0	1	2003	2003	UNLV	0	1	1997	1997
Evansville	28	11	1994	2012	Northeastern Illinois	1	0	1995	1995	USF	2	0	2012	2013
Florida Atlantic	1	0	2006	2006	Northern Colorado	3	1	2004	2013	Utah Valley	1	0	2014	2014
Florida International	0	1	2009	2009	Northern Illinois	0	2	2001	2011	UTSA	3	0	1997	2011
Fordham	0	1	2002	2002	Northern Iowa	6	40	1994	2014	Villanova	4	0	2013	2014
Georgetown	4	0	2013	2014	Northwestern	1	0	2000	2000	Wake Forest	1	0	2010	2010
Georgia Tech	0	1	1998	1998	Oregon	0	1	2000	2000	Washington State	0	1	1999	1999
Gonzaga	1	0	1999	1999	Oregon State	0	1	2014	2014	Weber State	1	0	2011	2011
Green Bay	3	1	1995	2007	Pacific	0	2	1998	2002	Western Illinois	3	1	1995	1998
Hawai'i	0	2	2000	2013	Pepperdine	1	0	2014	2014	Wichita State	23	21	1994	2014
Idaho	1	0	2000	2000	Providence	2	0	2014	2014	Wisconsin	1	0	2012	2012
Illinois	0	3	2007	2014	Rice	0	1	1995	1995	Wisconsin-Milwaukee	0	1	1995	1995
Illinois State	18	25	1994	2012	Saint Louis	2	3	1995	2010	Wyoming	0	1	2003	2003
Indiana State	30	9	1994	2012	Saint Mary's (Calif.)	1	0	2011	2011	Xavier	6	0	2013	2014
Iowa	1	2	2004	2010	Samford	1	0	2009	2009	Totals	328	289	-	-
Iowa State	3	4	1997	2010	San Diego State	1	1	1999	2005	Bold type indicates 2015 opponents				
Jacksonville State	2	0	2006	2008	San Francisco	1	1	1996	2010					
Kansas	1	7	2002	2014	San Jose State	0	2	1996	1999					

Kirsten Bernthal Booth vs. Opponents

Opponent	W-L	Opponent	W-L	Opponent	W-L	Opponent	W-L
Arkansas	1-1	Hawai'i	0-1	Nebraska	0-9	Syracuse	1-0
Arkansas State	1-0	Illinois	0-3	Nevada	1-0	Tennessee	1-0
Auburn	1-0	Illinois State	15-9	New Mexico	1-0	Texas A&M	1-2
Ball State	1-0	Indiana State	17-3	North Carolina	0-1	Texas Tech	1-0
Bowling Green	2-0	Iowa	1-2	North Dakota State	2-0	Toledo	0-1
Bradley	18-2	Iowa State	2-3	Northeastern	0-1	Tulsa	1-0
Butler	3-1	Jacksonville State	2-0	Northern Colorado	3-1	UAB	0-2
BYU	1-0	Kansas	1-6	Northern Illinois	0-1	UC Riverside	1-0
Cal Poly	0-1	Kansas State	0-3	Northern Iowa	6-21	UCF	1-0
Cal State Northridge	1-0	Kentucky	0-1	Pepperdine	1-0	UCLA	0-1
California	0-1	Liberty	1-0	Providence	2-0	UMKC	2-0
Central Michigan	1-0	Lipscomb	1-2	Oregon State	0-1	USF	2-0
Charlotte	1-0	LSU	0-1	Saint Louis	2-1	Utah Valley	1-0
Colorado	1-1	Loyola Marymount	0-1	Saint Mary's (Calif.)	1-0	UTSA	1-0
Connecticut	0-1	Marquette	6-3	Samford	1-0	Villanova	4-0
Dayton	0-1	McNeese State	2-0	San Diego State	1-0	Wake Forest	1-0
Denver	2-0	Miami (Ohio)	1-0	San Francisco	1-0	Weber State	1-0
DePaul	4-0	Middle Tennessee	1-1	Seton Hall	2-3	Wichita State	12-13
Drake	19-3	Minnesota	0-4	South Dakota	3-1	Wisconsin	1-0
Eastern Washington	0-1	Mississippi	1-0	South Dakota State	2-1	Wyoming	0-1
Evansville	19-1	Mississippi State	1-0	Southern Cal	0-1	Xavier	6-0
Florida Atlantic	1-0	Missouri	1-0	Southern Illinois	20-1	TOTALS	235-137
Florida International	0-1	Missouri State	6-14	St. John's	3-1	2015 opponents in bold italic	
Georgetown	4-0	Montana	1-0	Stanford	0-1		
Green Bay	1-0	Montana State	2-0	Stephen F. Austin	1-0		



Kirsten Bernthal Booth



All-Time Series Records



Arizona State

Sun Devils lead series, 1-0

Home: 0-0 Away: 0-0 Neutral: 0-1

Date	Site	W	L	Score
9/7/02	at South Carolina\$		L	0-3

\$South Carolina Classic (Columbia, S.C.)

Arkansas

Series tied, 1-1

Home: 0-0 Away: 0-0 Neutral: 1-1

Date	Site	W	L	Score
9/13/03	at Kansas%		L	0-3
12/6/13	at Kansas#	W		3-1

% Hampton Inn/Jayhawk Classic (Lawrence, Kan.)
NCAA Tournament (Lawrence, Kan.)

Arkansas State

Series tied, 1-1

Home: 0-1 Away: 0-0 Neutral: 1-0

Date	Site	W	L	Score
8/30/97	at Creighton\$		L	2-3
9/11/04	at Missouri%	W		3-0

\$Creighton First Serve Festival
%Quality Inn/Tiger Invitational (Columbia, Mo.)

Auburn

Bluejays lead series, 1-0

Home: 0-0 Away: 0-0 Neutral: 1-0

Date	Site	W	L	Score
8/30/03	at Iowa State\$	W		3-1

\$Iowa State Heritage Classic (Ames, Iowa)

Ball State

Bluejays lead series, 1-0

Home: 0-0 Away: 0-0 Neutral: 1-0

Date	Site	W	L	Score
9/7/12	at Creighton\$	W		3-0

\$Northern Colorado Classic (Greeley, Colo.)

Boise State

Bluejays lead series, 1-0

Home: 0-0 Away: 0-0 Neutral: 1-0

Date	Site	W	L	Score
9/4/99	at Washington State\$	W		3-0

\$Cougar Challenge (Pullman, Wash.)

Bowling Green

Bluejays lead series, 2-0

Home: 1-0 Away: 1-0 Neutral: 0-0

Date	Site	W	L	Score
8/31/13	<25> at Bowling Green% W			3-0
9/13/14	at Creighton\$	W		3-0

% Hampton Inn Invitational (Bowling Green, Ohio)
\$Bluejay Invitational (Omaha, Neb.)
<> refers to CU's national ranking at time of match

Bradley

Bluejays lead series, 24-14

Home: 13-6 Away: 11-8 Neutral: 0-0

Date	Site	W	L	Score
9/9/94	at Creighton*		L	1-3
11/11/94	at Bradley*		L	0-3
9/9/95	at Bradley*		L	0-3
11/10/95	at Creighton*		L	0-3
10/11/96	at Creighton*		L	2-3

*MVC regular season match

11/9/96	at Bradley*		L	2-3
9/9/97	at Bradley*	W		3-2
10/18/97	at Creighton*	W		3-0
9/26/98	at Bradley*		L	2-3
10/24/98	at Creighton*	W		3-0
9/18/99	at Bradley*		L	1-3
10/15/99	at Creighton*		L	0-3
9/29/00	at Bradley*	W		3-1
10/28/00	at Creighton*	W		3-1
10/12/01	at Creighton*	W		3-1
11/10/01	at Bradley*		L	1-3
9/20/02	at Bradley*		L	1-3
10/19/02	at Creighton*		L	0-3
10/4/03	at Bradley*	W		3-2
10/31/03	at Creighton*	W		3-2
10/15/04	at Bradley*	W		3-2
11/13/04	at Creighton*	W		3-0
9/16/05	at Creighton*		L	1-3
11/19/05	at Bradley*	W		3-1
10/7/06	at Creighton*	W		3-0
11/3/06	at Bradley*	W		3-0
9/22/07	at Bradley*	W		3-0
10/19/07	at Creighton*	W		3-0
9/19/08	at Bradley*	W		3-1
11/22/08	at Creighton*	W		3-0
9/18/09	at Creighton*	W		3-1
11/21/09	at Bradley*	W		3-0
9/25/10	at Creighton*	W		3-1
10/22/10	at Bradley*	W		3-0
10/14/11	at Creighton*	W		3-1
11/12/11	at Bradley*		L	2-3
10/6/12	at Creighton*	W		3-1
11/2/12	at Bradley*	W		3-1

*MVC regular season match

Butler

Bluejays lead series, 3-1

Home: 2-0 Away: 1-1 Neutral: 0-0

Date	Site	W	L	Score
10/4/13	<22> at Butler*		L	1-3
10/20/13	at Creighton*	W		3-1
9/26/14	at Creighton*	W		3-1
11/8/14	at Butler*	W		3-2

*BIG EAST regular season match
<> refers to CU's national ranking at time of match

BYU

Bluejays lead series, 1-0

Home: 0-0 Away: 0-0 Neutral: 1-0

Date	Site	W	L	Score
8/30/13	(13) <25> at Bowling Green% W			3-1

% Hampton Inn Invitational (Bowling Green, Ohio)
() refers to national ranking at time of match
<> refers to CU's national ranking at time of match

Cal Poly

Mustangs lead series, 2-0

Home: 0-1 Away: 0-0 Neutral: 0-1

Date	Site	W	L	Score
9/6/96	at San Francisco\$		L	1-3
9/2/07	(18) at Creighton#		L	0-3

() refers to national ranking at time of match
\$USF Invitational (San Francisco, Calif.)
#Holiday Inn Downtown Classic (Omaha, Neb.)



Ashley Jansen had 16 digs in Creighton's 2013 NCAA Tournament victory over Arkansas.

California

Bears lead series, 1-0

Home: 0-1 Away: 0-0 Neutral: 0-0

Date	Site	W	L	Score
9/7/13	<19> at Creighton%		L	0-3

% Bluejay Invitational (Omaha, Neb.)

<> refers to CU's national ranking at time of match

Cal State Northridge

Series tied, 1-1

Home: 0-0 Away: 0-0 Neutral: 1-1

Date	Site	W	L	Score
9/5/97	at UNLV\$		L	0-3
9/13/13	<24> at Denver#	W		3-0

\$UNLV Invitational (Las Vegas, Nev.)
#Denver Invitational (Denver, Colo.)
<> refers to CU's national ranking at time of match

Central Michigan

Bluejays lead series, 1-0

Home: 0-0 Away: 0-0 Neutral: 1-0

Date	Site	W	L	Score
9/11/10	at Marquette\$	W		3-1

\$Marquette Invitational (Milwaukee, Wis.)

Charlotte

Bluejays lead series, 1-0

Home: 0-0 Away: 0-0 Neutral: 1-0

Date	Site	W	L	Score
9/15/07	at Minnesota#	W		3-0

#Gopher Invitational (Minneapolis, Minn.)

Chattanooga

Bluejays lead series, 1-0

Home: 0-0 Away: 0-0 Neutral: 1-0

Date	Site	W	L	Score
9/2/94	at Tulane\$	W		3-0

\$Tulane Invitational (New Orleans, La.)

Chicago State

Cougars lead series, 1-0

Home: 0-0 Away: 0-0 Neutral: 0-1

Date	Site	W	L	Score
9/14/02	at Drake\$		L	2-3

\$Drake Invitational (Des Moines, Iowa)

Colorado

Series tied, 1-1

Home: 1-0 Away: 0-1 Neutral: 0-0

Date	Site	W	L	Score
9/9/05	at Colorado\$		L	1-3
9/20/14	at Creighton#	W		3-0

\$Colorado Invitational (Boulder, Colo.)

#Creighton Classic (Omaha, Neb.)

Connecticut

Huskies lead series, 1-0

Home: 0-0 Away: 0-0 Neutral: 0-1

Date	Site	W	L	Score
9/12/09	at Dayton\$		L	2-3

\$Dayton Flyer Invitational (Dayton, Ohio)

Dayton

Flyers lead series, 1-0

Home: 0-0 Away: 0-1 Neutral: 0-0

Date	Site	W	L	Score
9/12/09	at Dayton\$		L	2-3

\$Dayton Flyer Invitational (Dayton, Ohio)

Denver

Bluejays lead series, 2-0

Home: 1-0 Away: 1-0 Neutral: 0-0

Date	Site	W	L	Score
9/11/12	at Creighton\$	W		3-1
9/13/13	<24> at Denver#	W		3-2

\$Bluejay Invitational (Omaha, Neb.)
#Denver Invitational (Denver, Colo.)
<> refers to CU's national ranking at time of match

DePaul

Bluejays lead series, 4-1

Home: 2-0 Away: 2-0 Neutral: 0-1

Date	Site	W	L	Score
8/31/01	at Northern Illinois\$		L	0-3
10/11/13	at Creighton*	W		3-1
10/26/13	at DePaul*	W		3-1
10/3/14	at DePaul*	W		3-1
10/26/14	at Creighton*	W		3-0

\$Best Western Invitational (DeKalb, Ill.)
*BIG EAST regular season match

Drake

Bluejays lead series, 25-15

Home: 13-7 Away: 11-8 Neutral: 1-0

Date	Site	W	L	Score
9/23/94	at Drake*		L	0-3
10/21/94	at Creighton*		L	0-3
10/7/95	at Creighton*		L	0-3
11/4/95	at Drake*		L	1-3
9/28/96	at Creighton*		L	0-3
10/26/96	at Drake*		L	0-3
9/13/97	at Drake*	W		3-2
11/14/97	at Creighton*		L	0-3
10/10/98	at Creighton*		L	2-3
11/7/98	at Drake*		L	0-3
10/1/99	at Drake*@	W		3-2
10/29/99	at Creighton*		L	2-3
9/22/00	at Creighton*	W		3-0
10/21/00	at Drake*	W		3-0
9/29/01	at Drake*	W		3-0
10/26/01	at Creighton*	W		3-0
9/13/02	at Drake*#		L	1-3
11/15/02	at Creighton*		L	2-3
9/27/03	at Drake*	W		3-0
10/25/03	at Creighton*	W		3-1
10/8/04	at Creighton*	W		3-1
11/6/04	at Drake*	W		3-1
10/8/05	at Drake*	W		3-1
11/04/05	at Creighton*	W		3-0
9/22/06	at Creighton*	W		3-0
10/21/06	at Drake*		L	1-3

*BIG EAST regular season match



Katie Neisler had nine kills and seven digs in Creighton's 3-0 sweep over Colorado last season.

2015 opponents are shaded



All-Time Series Records



Heather Thorson (4) celebrates a point in the 2012 NCAA Tournament.

9/11/07	at Drake*	W	3-2
11/16/07	at Creighton*	W	3-1
10/3/08	at Creighton*	W	3-0
10/31/08	at Drake*	W	3-1
10/10/09	at Drake*	L	1-3
11/7/09	at Creighton*	W	3-0
11/26/09	at Creighton\$	W	3-0
10/16/10	at Drake*	L	1-3
11/13/10	at Creighton*	W	3-0
11/25/10	at Northern Iowa\$	W	3-1
9/16/11	at Creighton*%	W	3-0
11/19/11	at Drake*	W	3-2
9/22/12	at Creighton*	W	3-0
10/20/12	at Drake*	W	3-0

*MVC regular season match
 \$MVC Tournament match
 @Asics Challenge Tournament (Des Moines, Iowa)
 #Drake Invitational (Des Moines, Iowa)
 %Creighton Classic (Omaha, Neb.)

Eastern Illinois

Bluejays lead series, 1-0

Home: 0-0 Away: 1-0 Neutral: 0-0

Date	Site	W	L	Score
10/15/00	at Eastern Illinois	W		3-1

Eastern Washington

Eagles lead series, 1-0

Home: 0-0 Away: 0-0 Neutral: 0-1

Date	Site	W	L	Score
9/5/03	at Loyola Marymount\$	L	1-3	
\$Loyola Marymount Invitational (Los Angeles, Calif.)				

Evansville

Bluejays lead series, 28-11

Home: 16-3 Away: 12-7 Neutral: 0-1

Date	Site	W	L	Score
10/7/94	at Evansville*	W		3-1
11/4/94	at Creighton*	L	2-3	
9/15/95	at Creighton*	W		3-1
10/17/95	at Evansville*	L	1-3	
10/4/96	at Evansville*	L	2-3	
11/2/96	at Creighton*	W		3-1
10/10/97	at Creighton*	W		3-1
11/9/97	at Evansville*	L	2-3	
9/12/98	at Evansville*	L	0-3	
11/14/98	at Creighton*	W		3-2
9/11/99	at Creighton*	L	2-3	
11/12/99	at Evansville*	L	2-3	
10/6/00	at Creighton*	L	2-3	
11/4/00	at Evansville*	W		3-2
11/24/00	at Indiana State#	L	1-3	
10/5/01	at Evansville*	W		3-0
11/3/01	at Creighton*	W		3-0
9/27/02	at Creighton*	W		3-2
10/26/02	at Evansville*	L	0-3	
9/20/03	at Creighton*	W		3-0
11/21/03	at Evansville*	W		3-1
10/1/04	at Creighton*	W		3-1
10/30/04	at Evansville*	W		3-0
10/14/05	at Evansville*	W		3-0
11/12/05	at Creighton*	W		3-0

9/15/06	at Creighton*	W	3-0
11/18/06	at Evansville*	W	3-2
10/5/07	at Evansville*	W	3-0
11/4/07	at Creighton*	W	3-0
10/17/08	at Creighton*	W	3-0
11/15/08	at Evansville*	W	3-1
10/16/09	at Evansville*	L	2-3
11/14/09	at Creighton*	W	3-1
9/18/10	at Evansville*	W	3-0
11/19/10	at Creighton*	W	3-0
9/23/11	at Evansville*	W	3-0
10/22/11	at Creighton*	W	3-0
9/29/12	at Evansville*	W	3-1
10/26/12	Evansville*	W	3-0

*MVC regular season match
 #MVC Tournament match

Florida Atlantic

Bluejays lead series, 1-0

Home: 0-0 Away: 0-0 Neutral: 1-0

Date	Site	W	L	Score
8/26/06	at Montana State\$	W		3-0
\$12th Annual Holiday Inn Classic (Bozeman, Mont.)				

Florida International

Golden Panthers lead series, 1-0

Home: 0-0 Away: 0-0 Neutral: 0-1

Date	Site	W	L	Score
9/4/09	at Kansas\$	L	0-3	
\$Jayhawk Invitational (Lawrence, Kan.)				

Fordham

Rams lead series, 1-0

Home: 0-0 Away: 0-0 Neutral: 0-1

Date	Site	W	L	Score
9/14/02	at Drake\$	L	2-3	
\$Drake Invitational (Des Moines, Iowa)				

Georgetown

Bluejays lead series, 4-0

Home: 2-0 Away: 2-0 Neutral: 0-0

Date	Site	W	L	Score
11/9/13	at Georgetown*	W		3-1
11/22/13	at Creighton*	W		3-0
9/23/14	at Georgetown*	W		3-0
11/1/14	at Creighton*	W		3-0
*BIG EAST regular season match				

Georgia Tech

Yellow Jackets lead series, 1-0

Home: 0-0 Away: 0-0 Neutral: 0-1

Date	Site	W	L	Score
9/5/98	at Pacific\$	L	0-3	
\$Pacific / Nike Invitational (Stockton, Calif.)				

Gonzaga

Bluejays lead series, 1-0

Home: 0-0 Away: 0-0 Neutral: 1-0

Date	Site	W	L	Score
9/3/99	at Washington State\$	W		3-0
\$Cougar Challenge (Pullman, Wash.)				

Green Bay

Bluejays lead series, 3-1

Home: 1-0 Away: 0-0 Neutral: 2-1

Date	Site	W	L	Score
9/2/95	at UW-Milwaukee\$	L	2-3	
8/31/96	at Creighton#	W		3-0
10/2/99	at Drake@	W		3-0
9/14/07	at Minnesota%	W		3-0

\$UW-Milwaukee Invitational (Milwaukee, Wis.)
 #Creighton First Serve Festival (Omaha, Neb.)
 @Asics Challenge Tournament (Des Moines, Iowa)
 %Gopher Invitational (Minneapolis, Minn.)

Hawai'i

Rainbow Wahine lead series, 2-0

Home: 0-0 Away: 0-1 Neutral: 0-1

Date	Site	W	L	Score
9/8/00	(6) at Hawai'i\$	L	0-3	
9/20/13	(7) <23> at Wichita State#	L	2-3	

\$Wahine Challenge (Honolulu, Hawaii)
 #Shocker Invitational (Wichita, Kan.)
 () refers to national ranking at time of match
 <> refers to CU's national ranking at time of match

Idaho

Bluejays lead series, 1-0

Home: 0-0 Away: 0-0 Neutral: 1-0

Date	Site	W	L	Score
9/2/00	at Iowa State\$	W		3-2
Slowa State Heritage Classic (Ames, Iowa)				

Illinois

Fighting Illini lead series, 3-0

Home: 0-2 Away: 0-1 Neutral: 0-0

Date	Site	W	L	Score
9/8/07	at Illinois\$	L	1-3	
8/29/09	(10) at Creighton#	L	0-3	
9/19/14	(16) at Creighton%	L	1-3	

\$State Farm Illini Classic (Champaign, Ill.)
 #Bluejay Invitational (Omaha, Neb.)
 %Creighton Classic (Omaha, Neb.)
 () refers to national ranking at time of match

Illinois State

Redbirds lead series, 25-18

Home: 9-10 Away: 8-13 Neutral: 1-2

Date	Site	W	L	Score
9/10/94	at Creighton*	L	1-3	
11/12/94	at Illinois State*	L	0-3	
9/8/95	at Illinois State*	L	0-3	
11/11/95	at Creighton*	L	0-3	
9/20/96	at Creighton*	L	1-3	
10/19/96	at Illinois State*	L	1-3	
9/27/97	at Creighton*	L	1-3	
10/24/97	at Illinois State*	L	0-3	
9/19/98	at Creighton*	L	0-3	
10/17/98	at Illinois State*	L	0-3	
9/24/99	at Creighton*	W		3-1
10/23/99	at Illinois State*	W		3-2
10/13/00	at Illinois State*	L	1-3	
11/11/00	at Creighton*	L	0-3	
9/21/01	at Creighton*	W		3-2
10/20/01	at Illinois State*	L	1-3	
11/23/01	at Illinois State#	L	0-3	
10/12/02	at Creighton*	L	0-3	
11/8/02	at Illinois State*	L	0-3	
10/18/03	at Illinois State*	L	1-3	
11/14/03	at Creighton*	L	0-3	
9/18/04	at Creighton*	L	0-3	
11/19/04	at Illinois State*	L	1-3	
11/26/04	at Wichita, Kan.#	L	0-3	
9/25/05	at Illinois State*	L	0-3	
10/21/05	at Creighton*	L	2-3	
9/29/06	at Illinois State*	W		3-1
10/28/06	at Creighton*	W		3-1
11/24/06	at Illinois State#	W		3-1
9/28/07	at Creighton*	W		3-1
10/27/07	at Illinois State*	W		3-1
10/10/08	at Illinois State*	W		3-2
11/8/08	at Creighton*	W		3-1
9/26/09	at Illinois State*	L	2-3	
10/23/09	at Creighton*	W		3-1
10/1/10	at Illinois State*	W		3-1
10/30/10	at Creighton*	W		3-1
9/30/11	at Creighton*	W		3-1
10/29/11	at Illinois State*	W		3-2
11/24/11	at Northern Iowa#	L	1-3	
10/12/12	at Illinois State*	W		3-0
11/10/12	<25> at Creighton*	W		3-1

11/23/12 <21> at Missouri State# W 3-1
 *MVC regular season match
 #MVC Tournament match
 <> refers to CU's national ranking at time of match

Indiana State

Bluejays lead series, 30-9

Home: 15-4 Away: 14-5 Neutral: 1-0

Date	Site	W	L	Score
9/11/94	at Creighton*	L	1-3	
11/13/94	at Indiana State*	L	1-3	
9/17/95	at Creighton*	W		3-1
10/15/95	at Indiana State*	W		3-1
9/21/96	at Creighton*	W		3-2
10/18/96	at Indiana State*	L	2-3	
9/26/97	at Creighton*	W		3-0
10/25/97	at Indiana State*	L	0-3	
11/20/97	at Illinois State#	W		3-0
9/18/98	at Creighton*	W		3-1
10/16/98	at Indiana State*	W		3-2
9/25/99	at Creighton*	W		3-1
10/22/99	at Indiana State*	W		3-0
10/14/00	at Indiana State*	W		3-2
11/10/00	at Creighton*	L	2-3	
9/22/01	at Creighton*	W		3-1
10/19/01	at Indiana State*	W		3-1
10/11/02	at Creighton*	L	1-3	
11/9/02	at Indiana State*	W		3-0
10/17/03	at Indiana State*	L	1-3	
11/15/03	at Creighton*	L	2-3	
9/17/04	at Creighton*	W		3-0
11/20/04	at Indiana State*	L	1-3	
9/23/05	at Indiana State*	W		3-0
10/22/05	at Creighton*	W		3-0
9/30/06	at Indiana State*	W		3-0
10/27/06	at Creighton*	W		3-0
9/29/07	at Creighton*	W		3-0
10/26/07	at Indiana State*	W		3-0
10/11/08	at Indiana State*	W		3-0
11/7/08	at Creighton*	W		3-0
9/25/09	at Indiana State*	W		3-2
10/24/09	at Creighton*	W		3-0
10/2/10	at Indiana State*	W		3-0
10/29/10	at Creighton*	W		3-0
10/1/11	at Creighton*	W		3-0
10/28/11	at Indiana State*	W		3-0
10/13/12	at Indiana State*	W		3-0
11/9/12	<25> at Creighton*	W		3-0

*MVC regular season match
 #MVC Tournament match
 <> refers to CU's national ranking at time of match

Iowa

Hawkeyes lead series, 2-1

Home: 0-1 Away: 1-0 Neutral: 0-1

Date	Site	W	L	Score
9/14/04	at Iowa	W		3-0
9/2/06	at Creighton\$	L	2-3	
9/4/10	at Saint Louis#	L	2-3	
\$Bluejay Invitational (Omaha, Neb.) #Marcia E. Hamilton Active Ankle Challenge (St. Louis, Mo.)				

Iowa State

Cyclones lead series, 4-3

Home: 0-3 Away: 2-1 Neutral: 1-0

Date	Site	W	L	Score
8/30/97	at Creighton#	L	2-3	
9/1/00	at Iowa State\$	W		3-0
8/29/03	at Iowa State\$	L	1-3	
8/27/05	at Creighton%	L	0-3	
8/28/07	at Iowa State	W		3-1
9/2/08	at Creighton	L	1-3	
12/3/10	(16) at Minnesota@	W		3-2
#Creighton First Serve Festival (Omaha, Neb.) \$Iowa State Heritage Classic (Ames, Iowa) %Bluejay Invitational (Omaha, Neb.) @NCAA Tournament (Minneapolis, Minn.) () refers to national ranking at time of match				

Jacksonville State

Bluejays lead series, 2-0

Home: 1-0 Away: 1-0 Neutral: 0-0

Date	Site	W	L	Score
9/1/06	at Creighton\$	W		3-2
9/5/08	at Jacksonville State#	W		3-0
\$Bluejay Invitational (Omaha, Neb.) #Gamecock Invitational (Jacksonville, Ala.)				



All-Time Series Records



Kansas

Jayhawks lead series, 7-1

Home: 1-2 Away: 0-5 Neutral: 0-0

Date	Site	W	L	Score
8/31/02	at Creighton	L	0-3	
9/13/03	at Kansas%	L	0-3	
9/5/09	at Kansas^	L	1-3	
8/28/10	at Creighton#	L	1-3	
9/19/12	at Kansas	L	2-3	
9/10/13	<24> at Creighton	W	3-1	
12/7/13	(23) at Kansas&	L	1-3	
8/30/14	(22) <23> at Kansas&	L	1-3	

%Hampton Inn/Jayhawk Classic (Lawrence, Kan.)
^Jayhawk Invitational (Lawrence, Kan.)
#Bluejay Invitational (Omaha, Neb.)
& NCAA Tournament (Lawrence, Kan.)
() refers to national ranking at time of match
<> refers to CU's national ranking at time of match

Kansas State

Wildcats lead series, 6-0

Home: 0-1 Away: 0-4 Neutral: 0-1

Date	Site	W	L	Score
10/15/94	at Wichita State	L	0-3	
9/23/95	at Kansas State\$	L	1-3	
9/14/99	(24) at Kansas State	L	0-3	
9/6/05	(24) at Kansas State	L	0-3	
8/30/11	at Kansas State	L	2-3	
9/1/12	(21) at Creighton#	L	0-3	

\$Kansas State Invitational (Manhattan, Kan.)
#Bluejay Invitational (Omaha, Neb.)
() refers to national ranking at time of match

Kentucky

Wildcats lead series, 1-0

Home: 0-0 Away: 0-1 Neutral: 0-0

Date	Site	W	L	Score
9/6/14	(16) at Kentucky\$	L	0-3	

() refers to national ranking at time of match
\$Commonwealth Classic (Lexington, Ky.)

Liberty

Bluejays lead series, 1-0

Home: 0-0 Away: 0-0 Neutral: 1-0

Date	Site	W	L	Score
9/2/05	at San Diego State\$	W	3-0	

\$San Diego State Invitational (San Diego, Calif.)

Lipscomb

Lady Bison lead series, 2-1

Home: 0-1 Away: 0-0 Neutral: 1-1

Date	Site	W	L	Score
9/4/09	at Kansas\$	L	1-3	
8/28/10	at Creighton#	L	1-3	
8/29/14	<23> at Kansas\$	W	3-1	

\$Jayhawk Invitational (Lawrence, Kan.)
#Bluejay Invitational (Omaha, Neb.)
<> refers to CU's national ranking at time of match

Louisiana State

Tigers lead series, 1-0

Home: 0-1 Away: 0-0 Neutral: 0-0

Date	Site	W	L	Score
8/30/08	(21) at Creighton\$	L	2-3	

\$Bluejay Invitational (Omaha, Neb.)
() refers to national ranking at time of match

Loyola Marymount

Lions lead series, 1-0

Home: 0-0 Away: 0-1 Neutral: 0-0

Date	Site	W	L	Score
9/6/03	at Loyola Marymount\$	L	0-3	

\$Loyola Marymount Invitational (Los Angeles, Calif.)

Marquette

Bluejays lead series, 6-3

Home: 2-2 Away: 2-1 Neutral: 2-0

Date	Site	W	L	Score
9/11/05	at Colorado\$	W	3-2	
9/10/10	at Marquette#	W	3-0	
9/3/11	at Creighton%	L	0-3	
11/30/12	<21> at Minnesota&	W	3-0	
10/13/13	at Creighton*	W	3-0	
10/25/13	at Marquette*	L	0-3	
11/30/13	(24) at Creighton!	L	1-3	
10/4/14	at Marquette*	W	3-1	
10/24/14	at Creighton*	W	3-1	

\$Colorado Invitational (Boulder, Colo.)
#Marquette Invitational (Milwaukee, Wis.)
%Bluejay Invitational (Omaha, Neb.)
& NCAA Tournament (Minneapolis, Minn.)
!BIG EAST Tournament (Omaha, Neb.)
*BIG EAST regular season match
() refers to national ranking at time of match
<> refers to CU's national ranking at time of match

McNeese State

Bluejays lead series, 2-0

Home: 1-0 Away: 0-0 Neutral: 1-0

Date	Site	W	L	Score
8/30/03	at Iowa State\$	W	3-2	
9/17/11	at Creighton%	W	3-0	

\$Iowa State Heritage Classic (Ames, Iowa)
%Creighton Classic (Omaha, Neb.)

Miami (Ohio)

Bluejays lead series, 1-0

Home: 0-0 Away: 0-0 Neutral: 1-0

Date	Site	W	L	Score
9/9/06	at Middle Tennessee%	W	3-1	

%Blue Raider Bash (Murfreesboro, Tenn.)

Middle Tennessee

Series tied, 1-1

Home: 0-1 Away: 1-0 Neutral: 0-0

Date	Site	W	L	Score
9/10/06	at Middle Tennessee%	W	3-0	
8/24/07	at Creighton#	L	0-3	

%Blue Raider Bash (Murfreesboro, Tenn.)
#Bluejay Invitational (Omaha, Neb.)

Minnesota

Golden Gophers lead series, 4-0

Home: 0-1 Away: 0-3 Neutral: 0-0

Date	Site	W	L	Score
9/15/07	at Minnesota#	L	0-3	
8/29/08	(16) at Creighton\$	L	0-3	
12/4/10	(12) at Minnesota@	L	0-3	
12/1/12	<21> (11) at Minnesota@	L	1-3	

#Gopher Invitational (Minneapolis, Minn.)
\$Bluejay Invitational (Omaha, Neb.)
@NCAA Tournament (Minneapolis, Minn.)
() refers to national ranking at time of match
<> refers to CU's national ranking at time of match

Mississippi

Bluejays lead series, 1-0

Home: 0-0 Away: 0-0 Neutral: 1-0

Date	Site	W	L	Score
9/6/08	at Jacksonville State#	W	3-0	

#Gamecock Invitational (Jacksonville, Ala.)

Mississippi State

Bluejays lead series, 1-0

Home: 0-0 Away: 0-0 Neutral: 1-0

Date	Site	W	L	Score
9/11/04	at Missouri%	W	3-0	

%Quality Inn Tiger Invitational (Columbia, Mo.)

Missouri

Bluejays lead series, 1-0

Home: 0-0 Away: 1-0 Neutral: 0-0

Date	Site	W	L	Score
9/10/04	at Missouri%	W	3-1	

%Quality Inn/Tiger Invitational (Columbia, Mo.)

Missouri State

Bears lead series, 30-9

Home: 5-14 Away: 4-15 Neutral: 0-1

Date	Site	W	L	Score
9/30/94	at Creighton*	L	0-3	
10/28/94	at Missouri State*	L	0-3	
9/30/95	at Missouri State*	L	1-3	

10/29/95	at Creighton*	L	1-3	
9/13/96	at Missouri State*	L	1-3	
11/16/96	at Creighton*	L	0-3	
10/4/97	at Missouri State*	W	3-0	
10/31/97	at Creighton*	W	3-1	
10/3/98	at Creighton*	W	3-1	
10/31/98	at Missouri State*	L	0-3	
10/8/99	at Missouri State*	L	0-3	
11/6/99	at Creighton*	L	1-3	
11/18/99	at Northern Iowa#	L	1-3	
9/15/00	at Creighton*	L	2-3	
11/18/00	at Missouri State*	L	0-3	
9/16/01	at Missouri State*	L	0-3	
11/17/01	at Creighton*	L	2-3	
10/5/02	at Missouri State*	L	0-3	
11/1/02	at Creighton*	L	0-3	
10/11/03	at Creighton*	L	0-3	
11/7/03	at Missouri State*	L	0-3	
9/25/04	at Missouri State*	L	1-3	
10/22/04	at Creighton*	L	0-3	
10/1/05	at Creighton*	L	0-3	
10/28/05	at Missouri State*	L	1-3	
10/14/06	at Missouri State*	L	1-3	
11/10/06	at Creighton*	L	1-3	
10/13/07	at Creighton*	L	0-3	
11/9/07	at Missouri State*	W	3-1	
9/26/08	at Creighton*	W	3-1	
10/25/08	at Missouri State*	W	3-2	
10/3/09	at Creighton*	L	0-3	
10/30/09	at Missouri State*	L	0-3	
10/8/10	at Creighton*	W	3-2	
11/6/10	at Missouri State*	L	0-3	
10/7/11	at Missouri State*	L	1-3	
11/5/11	at Creighton*	L	1-3	
9/14/12	at Creighton*	W	3-2	
11/17/12	<23> at Missouri State*	W	3-2	

*MVC regular season match
#MVC Tournament match (Cedar Falls, Iowa)
<> refers to CU's national ranking at time of match

Montana

Bluejays lead series, 1-0

Home: 0-0 Away: 0-0 Neutral: 1-0

Date	Site	W	L	Score
9/3/04	at New Mexico\$	W	3-2	

\$Comcast Lobo Invitational (Albuquerque, N.M.)

Montana State

Bluejays lead series, 2-0

Home: 1-0 Away: 1-0 Neutral: 0-0

Date	Site	W	L	Score
8/26/06	at Montana State\$	W	3-0	
8/25/07	at Creighton#	W	3-0	

\$12th Annual Holiday Inn Classic (Bozeman, Mont.)
#Bluejay Invitational (Omaha, Neb.)

Murray State

Bluejays lead series, 1-0

Home: 1-0 Away: 0-0 Neutral: 0-0

Date	Site	W	L	Score
8/30/96	at Creighton\$	W	3-0	

\$Creighton First Serve Festival (Omaha, Neb.)

Nebraska

Cornhuskers lead series, 13-0

Home: 0-3 Away: 0-9 Neutral: 0-1

Date	Site	W	L	Score
9/1/98	(5) at Nebraska	L	0-3	
10/3/00	(1) at Nebraska	L	0-3	
9/25/01	(1) at Nebraska	L	0-3	
9/29/02	(5) at Nebraska	L	0-3	
10/10/04	(5) at North Platte, Neb.	L	0-3	
10/11/05	(1) at Nebraska	L	0-3	
9/24/06	(1) at Creighton	L	1-3	
8/31/07	(1) at Nebraska#	L	0-3	
10/5/08	(2) at Creighton	L	0-3	
9/1/09	(6) at Nebraska	L	0-3	
8/31/10	(7) at Creighton	L	0-3	
9/8/11	(11) at Nebraska\$	L	0-3	
9/17/14	(9) at Nebraska	L	1-3	

#Holiday Inn Downtown Classic (Lincoln, Neb.)
\$Ameritas Players Challenge (Lincoln, Neb.)
() refers to national ranking at time of match

Nevada

Bluejays lead series, 1-0

Home: 0-0 Away: 0-0 Neutral: 1-0

Date	Site	W	L	Score
8/25/06	at Montana State\$	W	3-0	

\$12th Annual Holiday Inn Classic (Bozeman, Mont.)

New Mexico

Bluejays lead series, 1-0

Home: 0-0 Away: 1-0 Neutral: 0-0

Date	Site	W	L	Score
9/4/04	at New Mexico\$	W	3-0	

\$Comcast Lobo Invitational (Albuquerque, N.M.)

North Carolina

Tar Heels lead series, 2-0

Home: 0-0 Away: 0-0 Neutral: 0-2

Date	Site	W	L	Score
9/8/01	at Santa Clara\$	L	1-3	
9/12/03	at Kansas%	L	1-3	

\$Santa Clara Invitational (Santa Clara, Calif.)
%Hampton Inn/Jayhawk Classic (Lawrence, Kan.)

North Carolina-Greensboro

Bluejays lead series, 1-0

Home: 0-0 Away: 0-0 Neutral: 1-0

Date	Site	W	L	Score
9/2/00	at Iowa State\$	W	3-1	

\$Iowa State Heritage Classic (Ames, Iowa)

North Dakota State

Bluejays lead series, 2-0

Home: 2-0 Away: 0-0 Neutral: 0-0

Date	Site	W	L	Score
9/8/04	at Creighton	W	3-0	
9/2/06	at Creighton\$	W	3-0	

\$Bluejay Invitational (Omaha, Neb.)

Northeastern

Huskies lead series, 1-0

Home: 0-0 Away: 0-0 Neutral: 0-1

Date	Site	W	L	Score
9/6/03	at Loyola Marymount\$	L	0-3	

\$Loyola Marymount Invitational (Los Angeles, Calif.)

Northeastern Illinois

Bluejays lead series, 1-0

Home: 0-0 Away: 0-0 Neutral: 1-0

Date	Site	W	L	Score
9/23/95	at Kansas State\$	W	3-0	

\$Kansas State Invitational (Manhattan, Kan.)

Northern Colorado

Bluejays lead series, 3-1

Home: 2-0 Away: 1-0 Neutral: 0-1

Date	Site	W	L	Score
9/4/04	at New Mexico\$	L	1-3	
8/26/05	at Creighton#	W	3-0	
9/8/12				



All-Time Series Records



Northern Illinois

Huskies lead series, 2-0

Home: 0-1 Away: 0-1 Neutral: 0-0

Date	Site	W	L	Score
9/1/01	at Northern Illinois\$	L	0-3	
9/2/11	at Creighton%	L	0-3	

\$Best Western Invitational (DeKalb, Ill.)
%Bluejay Invitational (Omaha, Neb.)

Northern Iowa

Panthers lead series, 40-6

Home: 2-18 Away: 3-18 Neutral: 1-4

Date	Site	W	L	Score
9/24/94	at Northern Iowa*	L	0-3	
10/22/94	at Creighton*	L	0-3	
10/6/95	at Creighton*	L	0-3	
11/3/95	at Northern Iowa*	L	0-3	
10/12/96	at Creighton*	L	2-3	
11/8/96	at Northern Iowa*	L	0-3	
9/20/97	at Northern Iowa*	L	0-3	
10/17/97	at Creighton*	L	2-3	
11/21/97	at Illinois State#	L	1-3	
9/25/98	at Northern Iowa*	L	0-3	
10/23/98	at Creighton*	L	0-3	
9/17/99	at Northern Iowa*	L	0-3	
10/16/99	(19) at Creighton*	L	0-3	
9/30/00	at Northern Iowa*	L	0-3	
10/27/00	at Creighton*	L	1-3	
10/13/01	(16) at Creighton*	L	0-3	
11/9/01	(18) at Northern Iowa*	L	0-3	
9/21/02	(7) at Northern Iowa*	L	1-3	
10/18/02	(10) at Creighton*	L	0-3	
10/3/03	(10) at Northern Iowa*	L	1-3	
11/1/03	(12) at Creighton*	L	1-3	
10/16/04	at Northern Iowa*	L	0-3	
11/12/04	at Creighton*	L	1-3	
9/17/05	at Creighton*	L	1-3	
11/18/05	at Northern Iowa*	W	3-2	
11/25/05	at Northern Iowa#	L	0-3	
10/6/06	at Creighton*	L	2-3	
11/4/06	at Northern Iowa*	L	0-3	
11/24/06	at Illinois State#	L	0-3	
9/21/07	at Northern Iowa*	W	3-2	
10/20/07	at Creighton*	L	0-3	
11/23/07	at Missouri State#	L	1-3	
9/20/08	at Northern Iowa*	L	1-3	
11/21/08	at Creighton*	W	3-0	
11/28/08	at Wichita State#	L	2-3	
9/19/09	at Creighton*	L	1-3	
11/20/09	(21) at Northern Iowa*	L	1-3	
11/27/09	(20) at Creighton#	L	0-3	
9/24/10	(16) at Creighton*	L	1-3	
10/23/10	(14) at Northern Iowa*	L	0-3	
11/27/10	(11) at Northern Iowa#	L	1-3	
10/15/11	(12) at Creighton*	L	0-3	
11/11/11	(12) at Northern Iowa*	L	1-3	
10/5/12	at Creighton*	W	3-1	
11/3/12	at Northern Iowa*	W	3-2	
9/5/14	at Kentucky\$	W	3-2	

*MVC regular season match
#MVC Tournament match
\$Commonwealth Classic (Lexington, Ky.)
() refers to national ranking at time of match

Northwestern

Bluejays lead series, 1-0

Home: 0-0 Away: 0-0 Neutral: 1-0

Date	Site	W	L	Score
9/7/00	at Hawai'i\$	W	3-1	

\$Wahine Challenge (Honolulu, Hawaii)

Oregon

Ducks lead series, 1-0

Home: 0-0 Away: 0-0 Neutral: 0-1

Date	Site	W	L	Score
9/9/00	at Hawai'i\$	L	0-3	

\$Wahine Challenge (Honolulu, Hawaii)

Oregon State

Beavers lead series, 1-0

Home: 0-0 Away: 0-0 Neutral: 0-1

Date	Site	W	L	Score
12/5/14	at Topeka\$	L	1-3	

\$NCAA Tournament (Topeka, Kan.)

Pacific

Tigers lead series, 2-0

Home: 0-0 Away: 0-1 Neutral: 0-1

Date	Site	W	L	Score
------	------	---	---	-------



Abby Baumann had a career-high 24 kills in a Sept. 21, 2007 win at Northern Iowa.

9/5/98	(11) at Pacific\$	L	0-3
9/6/02	(13) at South Carolina#	L	0-3

\$Pacific/Nike Invitational (Stockton, Calif.)
#South Carolina Classic (Columbia, S.C.)
() refers to national ranking at time of match

Pepperdine

Bluejays lead series, 1-0

Home: 1-0 Away: 0-0 Neutral: 0-0

Date	Site	W	L	Score
9/12/14	at Creighton\$	W	3-1	

() refers to national ranking at time of match
\$Bluejay Invitational (Omaha, Neb.)

Providence

Bluejays lead series, 2-0

Home: 1-0 Away: 1-0 Neutral: 0-0

Date	Site	W	L	Score
10/19/14	at Creighton*	W	3-0	
11/14/14	at Providence*	W	3-0	

*BIG EAST regular season match

Rice

Owls lead series, 1-0

Home: 0-0 Away: 0-0 Neutral: 0-1

Date	Site	W	L	Score
9/22/95	at Kansas State\$	L	1-3	

\$Kansas State Invitational (Manhattan, Kan.)

Saint Louis

Billikens lead series, 3-2

Home: 0-2 Away: 1-1 Neutral: 1-0

Date	Site	W	L	Score
10/18/95	at Saint Louis	L	0-3	
8/30/96	at Creighton\$	L	1-3	
9/9/06	at Middle Tennessee%	W	3-2	
11/10/09	(20) at Creighton	L	0-3	
9/3/10	at Saint Louis#	W	3-0	

\$Creighton First Serve Festival (Omaha, Neb.)
%Blue Raider Bash (Murfreesboro, Tenn.)
#Marcia E. Hamilton Active Ankle Challenge (St. Louis, Mo.)
() refers to national ranking at time of match

Saint Mary's (Calif.)

Bluejays lead series, 1-0

Home: 0-0 Away: 0-0 Neutral: 1-0

Date	Site	W	L	Score
9/10/11	at Nebraska%	W	3-0	

%Ameritas Players Challenge (Lincoln, Neb.)

Samford

Bluejays lead series, 1-0

Home: 0-0 Away: 0-0 Neutral: 1-0

Date	Site	W	L	Score
9/11/09	at Dayton\$	W	3-0	

\$Dayton Flyer Invitational (Dayton, Ohio)

San Diego State

Series tied, 1-1

Home: 0-1 Away: 1-0 Neutral: 0-0

Date	Site	W	L	Score
9/12/99	at Creighton	L	1-3	
9/3/05	at San Diego State#	W	3-0	

#San Diego State Invitational (San Diego, Calif.)

San Francisco

Series tied, 1-1

Home: 1-0 Away: 0-1 Neutral: 0-0

Date	Site	W	L	Score
9/6/96	at San Francisco\$	L	0-3	
8/27/10	at Creighton#	W	3-1	

\$USF Invitational (San Francisco, Calif.)
#Bluejay Invitational (Omaha, Neb.)

San Jose State

Spartans lead series, 2-0

Home: 0-0 Away: 0-1 Neutral: 0-1

Date	Site	W	L	Score
9/7/96	at San Francisco\$	L	1-3	
9/4/99	at Washington State#	L	1-3	

\$USF Invitational (San Francisco, Calif.)
#Cougar Classic (Pullman, Wash.)

Santa Clara

Broncos lead series, 1-0

Home: 0-0 Away: 0-1 Neutral: 0-0

Date	Site	W	L	Score
9/8/01	(24) at Santa Clara\$	L	1-3	

\$Santa Clara Invitational (Santa Clara, Calif.)
() refers to national ranking at time of match

Seton Hall

Pirates lead series, 3-2

Home: 1-1 Away: 0-2 Neutral: 1-0

Date	Site	W	L	Score
11/3/13	at Creighton*	W	3-0	
11/16/16	at Seton Hall*	L	1-3	
10/10/14	at Seton Hall*	L	2-3	
11/23/14	at Creighton*	L	0-3	
11/29/14	at Marquette\$	W	3-1	

*BIG EAST regular season match
\$BIG EAST Tournament match (Milwaukee, Wis.)

South Alabama

Jaguars lead series, 1-0

Home: 0-0 Away: 0-0 Neutral: 0-1

Date	Site	W	L	Score
9/3/94	at Tulane\$	L	2-3	

\$Tulane Invitational (New Orleans, La.)

South Carolina

Gamecocks lead series, 1-0

Home: 0-0 Away: 0-1 Neutral: 0-0

Date	Site	W	L	Score
9/7/02	at South Carolina\$	L	0-3	

\$South Carolina Classic (Columbia, S.C.)

South Dakota

Bluejays lead series, 3-1

Home: 2-1 Away: 0-0 Neutral: 1-0

Date	Site	W	L	Score
9/3/11	at Creighton%	W	3-1	
9/25/12	at Creighton	W	3-1	
9/21/13	<23> at Wichita State#	W	3-0	
9/20/14	at Creighton\$	L	2-3	

%Bluejay Invitational (Omaha, Neb.)
#Shocker Invitational (Wichita, Kan.)
\$Creighton Classic (Omaha, Neb.)
<> refers to CU's national ranking at time of match

South Dakota State

Bluejays lead series, 2-1

Home: 2-0 Away: 0-1 Neutral: 0-0

Date	Site	W	L	Score
10/4/05	at Creighton	W	3-0	
9/19/06	at South Dakota State	L	1-3	
9/22/09	at Creighton	W	3-0	

Southern Cal

Women of Troy lead series, 1-0

Home: 0-0 Away: 0-0 Neutral: 0-1

Date	Site	W	L	Score
9/6/14	(6) at Kentucky\$	L	1-3	

() refers to national ranking at time of match
\$Commonwealth Classic (Lexington, Ky.)

Southern Illinois

Bluejays lead series, 29-10

Home: 15-4 Away: 13-6 Neutral: 1-0

Date	Site	W	L	Score
10/8/94	at Southern Illinois*	L	0-3	
11/6/94	at Creighton*	L	1-3	
9/16/95	at Creighton*	L	0-3	
10/14/95	at Southern Illinois*	L	1-3	
10/5/96	at Southern Illinois*	L	0-3	
11/1/96	at Creighton*	W	3-1	
10/11/97	at Creighton*	W	3-2	
11/8/97	at Southern Illinois*	W	3-1	
9/11/98	at Southern Illinois*	L	1-3	
11/13/98	at Creighton*	L	0-3	
9/10/99	at Creighton*	W	3-1	
11/13/99	at Southern Illinois*	W	3-0	
10/7/00	at Creighton*	W	3-0	
11/3/00	at Southern Illinois*	W	3-1	
10/6/01	at Southern Illinois*	W	3-1	
11/2/01	at Creighton*	W	3-0	
9/28/02	at Creighton*	L	1-3	
10/25/02	at Southern Illinois*	L	0-3	
9/19/03	at Creighton*	W	3-2	
11/22/03	at Southern Illinois*	W	3-1	
10/2/04	at Creighton*	W	3-0	
10/29/04	at Southern Illinois*	W	3-1	
10/15/05	at Southern Illinois*	W	3-2	
11/1/05	at Creighton*	W	3-0	
9/16/06	at Creighton*	W	3-1	
11/17/06	at Southern Illinois*	W	3-1	
10/6/07	at Southern Illinois*	W	3-0	
11/2/07	at Creighton*	W	3-1	
11/23/07	at Missouri State#	W	3-0	
10/18/08	at Creighton*	W	3-1	
11/14/08	at Southern Illinois*	W	3-0	
10/17/09	at Southern Illinois*	W	3-1	
11/13/09	at Creighton*	W	3-1	
9/17/10	at Southern Illinois*	W	3-0	
11/20/10	at Creighton*	W	3-1	
9/24/11	at Southern Illinois*	W	3-1	
10/21/11	at Creighton*	W	3-2	
9/28/12	at Southern Illinois*	L	1-3	
10/27/12	at Creighton*	W	3-1	

All-Time Series Records



Syracuse

Bluejays lead series, 1-0
Home: 1-0 Away: 0-0 Neutral: 0-0

Date	Site	W	L	Score
8/31/12	at Creighton [§]	W		3-0

[§]Bluejay Invitational (Omaha, Neb.)

Tennessee

Series tied, 1-1
Home: 0-0 Away: 0-0 Neutral: 1-1

Date	Site	W	L	Score
9/7/96	at San Francisco [§]	L		0-3
9/7/07	at Illinois [#]	W		3-0

[§]SUSF Invitational (San Francisco, Calif.)
[#]State Farm Illini Classic (Champaign, Ill.)

Texas A&M

Aggies lead series, 3-1
Home: 1-0 Away: 0-2 Neutral: 0-1

Date	Site	W	L	Score
9/4/98	(19) at Pacific [§]	L		0-3
8/30/08	at Creighton [#]	W		3-0
8/26/11	at Texas A&M [%]	L		0-3
8/27/11	at Texas A&M [%]	L		1-3

[§]Pacific/Nike Invitational (Stockton, Calif.)
[#]Bluejay Invitational (Omaha, Neb.)
(⁰) refers to national ranking at time of match

Texas Tech

Bluejays lead series, 1-0
Home: 1-0 Away: 0-0 Neutral: 0-0

Date	Site	W	L	Score
8/28/09	at Creighton [§]	W		3-0

[§]Bluejay Invitational (Omaha, Neb.)

Toledo

Rockets lead series, 1-0
Home: 0-0 Away: 0-0 Neutral: 0-1

Date	Site	W	L	Score
9/10/10	at Marquette [§]	L		2-3

[§]Marquette Invitational (Milwaukee, Wis.)

Tulane

Green Wave leads series, 1-0
Home: 0-0 Away: 0-1 Neutral: 0-0

Date	Site	W	L	Score
9/2/94	at Tulane [§]	L		0-3

[§]Tulane Invitational (New Orleans, La.)

Tulsa

Bluejays lead series, 5-0
Home: 2-0 Away: 2-0 Neutral: 1-0

Date	Site	W	L	Score
10/1/94	at Creighton [*]	W		3-0
10/29/94	at Tulsa [*]	W		3-1
9/29/95	at Tulsa [*]	W		3-0
10/27/95	at Creighton [*]	W		3-0
9/8/12	at Northern Colorado [#]	W		3-1

[#]Northern Colorado Classic (Greeley, Colo.)
^{*}MVC regular season match

UAB

Blazers lead series, 2-0
Home: 0-1 Away: 0-0 Neutral: 0-1

Date	Site	W	L	Score
9/5/08	at Jacksonville State [§]	L		2-3
9/17/11	at Creighton [%]	L		0-3

[§]Gamecock Invitational (Jacksonville, Ala.)
[%]Creighton Classic (Omaha, Neb.)

UC Riverside

Bluejays lead series, 1-0
Home: 0-0 Away: 0-0 Neutral: 1-0

Date	Site	W	L	Score
9/2/05	at San Diego State [§]	W		3-0

[§]San Diego State Invitational (San Diego, Calif.)

UC Santa Barbara

Gauchos lead series, 1-0
Home: 0-0 Away: 0-0 Neutral: 0-1

Date	Site	W	L	Score
9/9/01	(13) at Santa Clara [§]	L		0-3

[§]Santa Clara Invitational (Santa Clara, Calif.)
(⁰) refers to national ranking at time of match

2015 opponents are shaded



Creighton won its first MVC Tournament title vs. Wichita State in 2012.

UCF

Bluejays lead series, 1-0
Home: 0-0 Away: 0-0 Neutral: 1-0

Date	Site	W	L	Score
8/24/12	at USF [§]	W		3-1

[§]SUSF Invitational (Tampa, Fla.)

UCLA

Bruins lead series, 1-0
Home: 0-0 Away: 0-0 Neutral: 0-1

Date	Site	W	L	Score
9/14/13	(11) <24> at Denver [§]	L		1-3

[§]Denver Invitational (Denver, Colo.)
(⁰) refers to national ranking at time of match
<[>] refers to CU's national ranking at time of match

UMKC

Bluejays lead series, 14-2
Home: 8-0 Away: 5-2 Neutral: 1-0

Date	Site	W	L	Score
10/30/94	at UMKC	W		3-1
9/2/95	at UW-Milwaukee [§]	W		3-0
11/12/95	at Creighton	W		3-1
8/31/96	at Creighton [#]	W		3-0
9/15/96	at UMKC	W		3-0
8/29/97	at Creighton [#]	W		3-0
9/28/97	at UMKC	W		3-1
10/4/98	at Creighton	W		3-1
11/8/98	at UMKC	L		2-3
9/26/99	at Creighton	W		3-1
11/14/99	at UMKC	L		0-3
10/24/00	at Creighton	W		3-0
10/28/01	at UMKC	W		3-1
11/16/02	at Creighton	W		3-1
9/23/03	at UMKC	W		3-1
9/28/04	at Creighton	W		3-2

[§]UW-Milwaukee Invitational (Milwaukee, Wis.)
[#]Creighton First Serve Festival (Omaha, Neb.)

UNLV

Rebels lead series, 1-0
Home: 0-0 Away: 0-1 Neutral: 0-0

Date	Site	W	L	Score
9/6/97	at UNLV [§]	L		0-3

[§]SUNLV Invitational (Las Vegas, Nev.)

USF

Bluejays lead series, 2-0
Home: 1-0 Away: 1-0 Neutral: 0-0

Date	Site	W	L	Score
8/25/12	at USF [§]	W		3-0
9/7/13	<19> at Creighton [#]	W		3-0

[§]SUSF Invitational (Tampa, Fla.)
[#]Bluejay Invitational (Omaha, Neb.)
<[>] refers to CU's national ranking at time of match

Utah Valley

Bluejays lead series, 1-0
Home: 0-0 Away: 0-0 Neutral: 1-0

Date	Site	W	L	Score
8/29/14	<23> at Kansas	W		3-0

[§]Kansas Invitational (Lawrence, Kan.)
<[>] refers to CU's national ranking at time of match

UTSA

Bluejays lead series, 3-0
Home: 0-0 Away: 0-0 Neutral: 3-0

Date	Site	W	L	Score
9/5/97	at UNLV [§]	W		3-1
9/1/01	at Northern Illinois [#]	W		3-0
8/26/11	at Texas A&M [%]	W		3-2

[§]SUNLV Invitational (Las Vegas, Nev.)
[#]Best Western Invitational (DeKalb, Ill.)
[%]Texas A&M Invitational (College Station, Texas)

Villanova

Bluejays lead series, 4-0
Home: 2-0 Away: 2-0 Neutral: 0-0

Date	Site	W	L	Score
11/8/13	at Villanova [*]	W		3-0
11/24/13	at Creighton [*]	W		3-0
10/11/14	at Villanova [*]	W		3-1
11/21/14	at Creighton [*]	W		3-0

^{*}BIG EAST regular season match

Wake Forest

Bluejays lead series, 1-0
Home: 0-0 Away: 0-0 Neutral: 1-0

Date	Site	W	L	Score
9/4/10	at Saint Louis [#]	W		3-0

[#]Marcia E. Hamilton Active Ankle Challenge (St. Louis, Mo.)

Washington State

Cougars lead series, 1-0
Home: 0-0 Away: 0-1 Neutral: 0-0

Date	Site	W	L	Score
9/3/99	at Washington State [§]	L		0-3

[§]Cougar Challenge (Pullman, Wash.)

Weber State

Bluejays lead series, 1-0
Home: 0-0 Away: 0-0 Neutral: 1-0

Date	Site	W	L	Score
9/9/11	at Nebraska [%]	W		3-0

[%]Ameritas Players Challenge (Lincoln, Neb.)

Western Illinois

Bluejays lead series, 3-1
Home: 1-0 Away: 1-1 Neutral: 1-0

Date	Site	W	L	Score
9/1/95	at UW-Milwaukee [§]	W		3-0
11/10/96	at Western Illinois	L		2-3
11/15/97	at Creighton	W		3-1
9/27/98	at Western Illinois	W		3-0

[§]UW-Milwaukee Invitational (Milwaukee, Wis.)

Wichita State

Bluejays lead series, 23-21
Home: 13-7 Away: 7-13 Neutral: 3-1

Date	Site	W	L	Score
9/16/94	at Creighton [*]	L		0-3
10/14/94	at Wichita State [*]	L		0-3
9/20/95	at Wichita State [*]	L		2-3
9/22/95	at Kansas State [§]	W		3-0
10/21/95	at Creighton [*]	W		3-1
9/14/96	at Wichita State [*]	W		3-2
11/15/96	at Creighton [*]	W		3-1
10/3/97	at Wichita State [*]	L		2-3
11/1/97	at Creighton [*]	W		3-0

10/2/98	at Creighton [*]	L		0-3
10/30/98	at Wichita State [*]	L		1-3
10/9/99	at Wichita State [*]	W		3-2
11/5/99	at Creighton [*]	W		3-1
9/16/00	at Creighton [*]	W		3-0
11/17/00	at Wichita State [*]	W		3-1
9/15/01	at Wichita State [*]	W		3-0
11/16/01	at Creighton [*]	W		3-1
10/4/02	at Wichita State [*]	L		0-3
11/2/02	at Creighton [*]	L		0-3
10/10/03	at Creighton [*]	W		3-2
11/8/03	at Wichita State [*]	L		0-3
11/28/03	at Missouri State [%]	L		1-3
9/24/04	at Wichita State [*]	L		1-3
10/23/04	at Creighton [*]	W		3-2
9/30/05	at Creighton [*]	L		0-3
10/29/05	(25) at Wichita State [*]	L		1-3
10/13/06	at Wichita State [*]	W		3-2
11/12/06	at Creighton [*]	L		0-3
10/12/07	at Creighton [*]	L		0-3
11/10/07	(24) at Wichita State [*]	L		0-3
9/27/08	(14) at Creighton [*]	L		1-3
10/24/08	(12) at Wichita State [*]	L		0-3
10/2/09	(25) at Creighton [*]	W		3-1
10/31/09	at Wichita State [*]	L		1-3
10/9/10	at Creighton [*]	W		3-2
11/5/10	at Wichita State [*]	L		2-3
11/26/10	at Northern Iowa [#]	W		3-1
10/8/11	at Wichita State [*]	L		0-3
11/4/11	at Creighton [*]	W		3-2
9/15/12	at Creighton [*]	W		3-1
11/16/12	<23> at Wichita State [*]	W		3-2
11/24/12	<21> at Missouri State [%]	W		3-0
9/22/13	<23> at Wichita State ^{&}	W		3-2
9/13/14	at Creighton!	W		3-1

^{*}MVC regular season match
[§]Kansas State Invitational (Manhattan, Kan.)
[%]MVC Tournament (Springfield, Mo.)
[#]MVC Tournament (Cedar Falls, Iowa)
[&]Shocker Invitational (Wichita, Kan.)
[!]Bluejay Invitational (Omaha, Neb.)
(⁰) refers to national ranking at time of match
<[>] refers to CU's national ranking at time of match

Wisconsin

Bluejays lead series, 1-0
Home: 0-0 Away: 0-0 Neutral: 1-0

Date	Site	W	L	Score
8/25/12	at USF [§]	W		3-1

[§]USF Invitational (Tampa, Fla.)

Wisconsin-Milwaukee

Panthers lead series, 1-0
Home: 0-0 Away: 0-1 Neutral: 0-0

Date	Site	W	L	Score
9/1/95	at UW-Milwaukee [§]	L		1-3

[§]UW-Milwaukee Invitational (Milwaukee, Wis.)

Wyoming

Cowgirls lead series 1-0
Home: 0-1 Away: 0-0 Neutral: 0-0

Date	Site	W	L	Score
10/6/03	at Creighton	L		1-3

Xavier

Bluejays lead series, 6-0
Home: 3-0 Away: 2-0 Neutral: 1-0

Date	Site	W	L	Score
10/5/13	<22> at Xavier [*]	W		3-1
10/18/13	at Creighton [*]	W		3-2
11/29/13	at Creighton [#]	W		3-1
9/28/14	at Creighton [*]	W		3-0
11/7/14	at Xavier [*]	W		3-1
11/28/14	at Marquette [§]	W		3-1

^{*}BIG EAST regular season match
[§]BIG EAST Tournament (Omaha, Neb.)
[#]BIG EAST Tournament (Milwaukee, Wis.)
<[>] refers to CU's national ranking at time of match



Creighton Athletic Director and President



Athletic Director Bruce Rasmussen

A member of the highly-esteemed NCAA Division I Men's Basketball Committee, Bruce Rasmussen enters his 22nd year as director of athletics, and 36th overall at Creighton University.

During Rasmussen's tenure, Creighton has risen to prominence with its success on and off the field, impressive facilities and record-breaking fundraising

efforts.

For evidence, look no further than four recent projects that continue to change the area's athletics scene. The Wayne and Eileen Ryan Athletic Center and D.J. Sokol Arena opened in 2009 and immediately gave Creighton's women's basketball and volleyball teams a top-notch facility to call home. East of the Ryan Athletic Center is Creighton's new student recreation center that was named the Rasmussen Center in his honor and stands as one of the centerpieces on the Creighton campus. It is located next to the Championship Center, which opened in June 2014 and is considered one of the best of its kind. Last but not least is TD Ameritrade Park Omaha, home to Bluejay baseball and the College World Series, which opened in 2011 to rave reviews.

Those projects add to an overhaul in the school's athletic facilities over the past decade, which has also seen Creighton begin play at two of the finest facilities nationwide -- Michael G. Morrison, S.J., Stadium (soccer) and CenturyLink Center Omaha (men's basketball).

Rasmussen also helped lead the charge for one of the biggest moves in school history when the school accepted an invitation into the BIG EAST Conference in March of 2013.

Since Rasmussen assumed the role of athletics director, Creighton has won 32 regular-season and 37 conference tournament titles, which have helped lead to 72 postseason appearances. The Bluejays remain the only school in the history of the Missouri Valley Conference to make 16 straight men's basketball postseasons, and have made the NCAA Tournament in men's soccer in 22 of the past 23 years. The Creighton softball team has made six NCAA Tournament appearances in the last 13 years. Creighton was also recognized with the MVC All-Academic Award in seven of its last nine seasons in the league, including a record 3.37 GPA in the spring of 2012 by student-athletes.

A member of the College World Series of Omaha, Inc., Executive Committee, Rasmussen continues to play a vital role in Creighton and the city of Omaha remaining as host of the College World Series. He was one of six individuals on the CWS Oversight Committee that helped decide the location for the new downtown TD Ameritrade Park Omaha, which will help keep the CWS in Omaha for another 25 years. With Creighton serving as host, the CWS has welcomed more than 300,000 fans in each of the last 10 years.



Rasmussen was one of four regional winners from the National Association of Collegiate Directors of Athletics (NACDA) to take home a 2004 GeneralSports TURF Systems AD of the Year Award. In both 2010 and 2015, Rasmussen was honored with an Under Armour AD of the Year award by the National Association of Collegiate Directors of Athletics. In 2008, he was inducted into the Omaha Sports Hall of Fame.

Creighton's reputation as one of the nation's top academic institutions is reflected in the success the Bluejay student-athletes have had in the classroom during Rasmussen's service as athletics director. Creighton's baseball, men's and women's basketball, men's and women's cross country, women's golf, women's soccer as well as men's and women's tennis teams all have received national awards for their academic success. Bluejay student-athletes have owned GPAs of 3.30 or above in 18 straight semesters entering the fall of 2015.

Creighton's primary annual athletics fundraising events are the Bluejay Bash and the Bluejay Jamboree. Under Rasmussen's leadership, each of these events continues to raise record-breaking funds for Creighton athletics. Most notably, the 2014 Jamboree generated more than \$500,000 through its gourmet dinner, raffle and auction.

Rasmussen accepted the associate athletics director position in 1992 after a 12-year run as the winningest coach in Creighton women's basketball history (196-147), that culminating in the program's historic 1991-92 season.

The 1992 Western Athletic Conference Coach of the Year, Rasmussen led the 1991-92 Bluejay women to a program-record 28 wins (28-4), the WAC regular-season and tournament championships and a first-round NCAA Tournament victory in the program's first-ever trip to the "Big Dance." With that 28-4 record in 1991-92, Rasmussen completed his college coaching career with a 196-147 record, good for a .571 winning percentage.

After serving as associate athletics director for two years, 1992-94, Rasmussen was named athletics director on Aug. 1, 1994.

A native of Webster City, Iowa, Rasmussen and his wife, Jill, have five children: Megan, David, John, Katie and Grace.



President Rev. Daniel S. Hendrickson, S.J., Ph.D.

The Rev. Daniel Hendrickson, S.J., Ph.D., is the 25th president of Creighton University. A Nebraska native, Fr. Hendrickson earned his B.A. in psychology and theology from Marquette University in 1993 and entered the Society of Jesus in 1994. He received his M.A. in philosophical resources from Fordham University, a Master of Divinity degree from the Jesuit School of Theology at Santa Clara University, and M.A. and Ph.D. degrees from Columbia University.

Fr. Hendrickson's first contact with Creighton was as a student in the Jesuit Humanities Program in 1996. He returned as an adjunct instructor of philosophy from 2000 to 2003. He also served as an adjunct professor with Creighton's Institute for Latin American Concern (ILAC) program in Santiago, Dominican Republic, in 2002. Fr. Hendrickson was a visiting instructor at Jordan University College in Morogoro, Tanzania, and an adjunct professor of philosophy at Fordham University.

In 2012, he returned to Marquette University as associate vice president in the Office of the Executive Vice President, working closely with the president, provost and academic deans. He then became an associate provost for academic initiatives at Marquette. He was elected to the Creighton Board of Trustees in 2013 and also serves on the boards of Boston College and Xavier University.

Fr. Hendrickson has a special interest in education with a global perspective. His international travel and immersion experiences have taken him to some 23 countries on nearly every continent.

Fr. Hendrickson, who grew up in Fremont, Neb., and graduated from Mount Michael Benedictine High School in Elkhorn, Neb., comes from a family of educators. His identical twin, the Rev. D. Scott Hendrickson, S.J., D.Phil., is an assistant professor of modern languages at Loyola University Chicago, while his older brother, Ryan Hendrickson, Ph.D., is a political science professor and interim dean of the Graduate School at Eastern Illinois University.





Athletic Department Staff



Creighton Athletics Department

2500 California Plaza
Omaha, NE 68178

Phone: 402-280-2720

Fax: 402-280-2495

www.gocreighton.com

twitter.com/gocreighton

Creighton Head Coaches



Elmar Bolowich
Men's Soccer



Kirsten Bernthal Booth
Volleyball



Dan Chipps
Women's Crew



Debbie Conry
Women's Golf



Jim Flanery
Women's Basketball



Tom Lilly
Men's & Women's Tennis

Volleyball Staff

Head Coach Kirsten Bernthal Booth 402-280-2720

Booth's e-mail address kbooth@creighton.edu

Associate Head Coach Tom Mendoza 402-280-2720

Mendoza's e-mail address thomasmendoza@creighton.edu

Assistant Coach Angie Oxley Behrens 402-280-2720

Behrens' e-mail address aoxley@creighton.edu

Volunteer Coach Kyle South 402-280-2720

Volleyball Office Fax Machine 402-280-2495



Greg McDermott
Men's Basketball



Ross Paule
Women's Soccer



Matt Rogers
Men's & Women's Cross Country



Ed Servais
Baseball



Brent Vigness
Softball



Chris Wiemers
Men's Golf

Creighton Administration and Support Staff



Brad Abramson
Ticketing



Rob Anderson
Sports Information



Dan Bailey
Athletic Performance



Deb Belik
Athletic Training



Margaret Bennett
Administrative Assistant



JJ Borecky
Facilities



Steve Brace
Associate AD



Mark Burgers
Associate AD



Tim Callahan
Sales



Lisa Chippis
Academic Support



Jim Dorsey
Academic Support



Adrian Dowell
Assistant AD / Athletic Development



Barb Epps
Administrative Assistant



Patty Galas
Administrative Assistant



Rachel Grosvenor
Marketing & Events



Aaron Haselhorst
Athletic Training



Brandon McCarville
Facilities



Ben McNair
Athletic Training



Brandy Menaugh
Assistant AD / Compliance / SWA



Lauren Steier
Miltenberger Athletic Development



Mike Murakami
Ticketing



Chris Newhouse
Video & Marketing



Bruce Rasmussen
Athletic Director



Adrian Rider
Assistant AD



Kevin Sarver
Associate AD

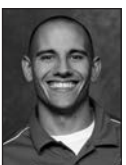

Brad Schmidt
Athletic Performance



Chris Schroeder
Business Manager



Curtis Self
Athletic Training



Glen Sisk
Sports Information



Emily Skeen
Athletic Performance



Tracy Whitfield
Promotions & Marketing



Joe Willman
Marketing, Sales & Events



Alynne Wize
JAYS Dancers





Creighton University



Location

Creighton is located in Omaha, Neb., which has a metropolitan area population of more than 850,000.

Creighton History

Founded in 1878, Creighton University is a private university, one of 28 Catholic, Jesuit colleges and universities in the United States.

Creighton Today

Creighton is nationally recognized as a leading university in the Midwest, known for student-centered education and significant undergraduate student research opportunities. As a Jesuit university, Creighton is committed to academic excellence and service to others and seeks to create an inclusive, diverse community.

In addition to the College of Arts and Sciences, the University's oldest and largest college, Creighton includes the Heider College of Business, the College of Nursing, the College of Professional Studies, the Graduate School, and the Schools of Dentistry, Law, Medicine, and Pharmacy and Health Professions.

The freshman academic profile places Creighton among the Top 10 private Midwestern universities with more than 4,000 undergraduates and among the Top 10 Catholic universities in the nation.

For the 12th year in a row, Creighton is the No. 1 Midwest regional university in the annual *U.S. News & World Report* magazine's college rankings. U.S. News also recognized Creighton again as a "best value" university for giving students the best return on their tuition investment. Creighton was also named among only 32 schools nationally as a top school for undergraduate research and creative projects.

The *Princeton Review* listed Creighton as one of the nation's top 379 colleges and universities in its 2015 college guide and *CollegesofDistinction.com* named Creighton one of 71 Catholic colleges of distinction

for student engagement, quality of teaching, campus vibrancy and graduates' success.

The University has been named for the sixth year to the President's Higher Education Community Service Honor Roll for its volunteerism, student-service-learning and civic engagement as well as meaningful community outcomes. Creighton also has been recognized as an economic driver, community service advocate and urban developer in a Top 10 national ranking.

Campus Life

Creighton offers more than 200 student clubs and organizations, including academic, athletic, cultural, Greek, political, professional, service, social and spiritual groups, as well as opportunities to work on campus publications.

Nine sophisticated on-campus living environments include two junior/senior townhome residence halls with technologically rich furnished apartments and complete kitchens.

Last year, Creighton students took part in more than one million hours of community service at local, national and international community organizations.

Creighton welcomes students of all religious beliefs and the University encourages students to participate in retreats, faith-sharing opportunities and multi-faith services.

Students may enroll in Creighton's service-learning semester in the Dominican Republic, faculty-led courses taught abroad, or study at one of 161 institutions located in 53 countries through exchange or affiliate programs.

Creighton also has campuses outside of the Omaha area, including the School of Medicine Regional Campus at St. Joseph's Hospital and Medical Center in Phoenix; an occupational therapy partnership with the University of Alaska in Anchorage; and a campus for nursing students in Hastings, Neb.

Our Alumni

More than 60,000 Creighton alumni live in 90 countries, with 30 percent living in Nebraska. The largest number of alumni who live outside the United States reside in Canada, Japan and Malaysia.

Student Snapshot

Creighton has more than 8,000 students: More than 4,000 are enrolled as undergraduates and almost 4,000 are in the graduate, law, medical, dental, pharmacy, physical therapy, occupational therapy and professional studies programs.

Our students come from all 50 states, the District of Columbia, Puerto Rico and Guam. In addition, hailing from 38 countries, about 200 international students pursue degrees at Creighton. The most represented countries of origin are China, Saudi Arabia, South Korea, India, Kuwait and Canada.

The Creighton Campus

Creighton is committed to being a model living-learning campus environment. The 139-acre campus is located within walking distance of downtown Omaha and many recreational, cultural and entertainment opportunities. The campus design and master plan have received top awards in landscape and architecture.

Since 2000, Creighton has invested more than \$300 million in on-campus improvements and planned expansion to create a more vibrant and robust campus:

- Michael G. Morrison, S.J., Stadium, the region's only athletic facility designed exclusively for soccer. The stadium hosts high school, club and international soccer events and a variety of Omaha community events.
- The Hixson-Lied Science Building, the renovated Rigge Science Building and Criss Health Sciences Building form the centerpiece of Creighton's undergraduate and health professions' leading approach to teaching and research.
- Davis Square and Opus Hall are upper-classman townhome residence halls located on the east side of campus.
- The Wayne and Eileen Ryan Athletic Center and D.J. Sokol Arena serves as an on-campus home to Creighton women's basketball and volleyball.
- The Rasmussen Fitness and Sports Center opened in the fall of 2012.
- The Mike and Josie Harper Center became the home of the Heider College of Business in the fall of 2013.
- The Championship Center opened in 2014.



One of the many archways that greet visitors to campus.





Creighton University



At the center of campus is the heart of the University, the historic and recently restored St. John's Church, as well as the California Street Mall, the Lied Education Center for the Arts, the V.J. and Angela Skutt Student Center and the Kiewit Fitness Center.

The University recently undertook the largest renovation project in its history, with more than 100,000 sq. ft. of academic space being remodeled.

2014-15 Athletics Highlights

- Creighton student-athletes owned a GPA of 3.34 in the spring of 2015.
- Two teams (men's soccer, volleyball) reached the NCAA Tournament, giving the Bluejays at least one NCAA team for a 28th straight school year.
- The men's soccer team has made five College Cup showings since 1996 (including 2011 and 2012) and 22 of the last 23 NCAA Tournaments.
- The men's soccer team led the nation in win percentage while returning to the Elite Eight. Elmar Bolowich led the BIG EAST Coaching Staff of the Year, while Fabian Herbers and Timo Pitter were honored with top league honors, as well.
- Several prominent past student-athletes reached the pinnacle of their sport. Pat Venditte made it the Major Leagues, Doug McDermott made it to the NBA, and Brian O'Connor won a national title as head coach of the Virginia baseball program.

• Creighton ranked sixth nationally in men's basketball attendance, 10th in men's soccer, 18th in baseball and 33rd in volleyball attendance in 2014-15.

• Creighton hosted the BIG EAST Baseball Championships at TD Ameritrade Park Omaha and played in the finals.

• The volleyball team swept the BIG EAST regular-season and tournament titles, becoming CU's first team to win both league championships in the same campaign.

• The Championship Center opened in June as Creighton's new home for academics, athletic performance, athletic training and men's basketball.

Bluejay Athletics on the Web

Visit the official home page of the Bluejays at www.gocreighton.com to get the latest news on Creighton athletics. The site contains updated as well as archived rosters, schedules and statistics, media guides, photo galleries and links on everything related to Bluejay athletics.

• Free live video for home games in the following sports: baseball, men's and women's basketball, men's and women's soccer, softball as well as volleyball.

• Live audio for men's and women's basketball, volleyball and baseball.

• The site is scheduled for an overhaul in the Fall, as it aligns itself with Sidarm Sports.

For More Information

For more information on Creighton University, check out the University's website at www.creighton.edu, or call the Admissions Office at 1-800-282-5835 (toll free) or 402-280-2703.

Social Media Links

For more information about Creighton University, visit us on Facebook or Twitter at: [Facebook.com/creightonuniversity](https://www.facebook.com/creightonuniversity)
[Facebook.com/gocreighton](https://www.facebook.com/gocreighton)
[Twitter.com/creighton](https://twitter.com/creighton)
[Twitter.com/gocreighton](https://twitter.com/gocreighton)



History of Billy Bluejay



Billy Bluejay is the official mascot of the Creighton University Athletics Department. Creighton is a private, Jesuit NCAA Division I school in Omaha, Nebraska founded in 1878.

Prior to 1924, with no official athletics nickname, University publications and news media often referred to Creighton athletic teams by the school's colors – the "White and Blue," or vice versa. Because of Creighton's location atop a bluff, the team was occasionally designated unofficially as the "Hilltoppers," but the name lost favor because at least six other teams in the country went by the same nickname. At the behest of Creighton's Athletics Board and Alumni Association, the *Omaha Bee* newspaper coordinated a public contest in late 1923 to select a nickname and mascot for Creighton University athletic teams. After reviewing 200 entries, the Athletics Board decided

upon "Bluejays" because the color of the bird was in keeping with school colors.

The Bluejays were originally depicted by an ornithologically correct rendition of the bird. In 1941, Creighton alumnus Joseph P. Murphy, a 1931 graduate of the College of Business and, at the time, a Creighton journalism professor and the head of its public relations department, designed a graphical image of the bird with a more human stance and expression. Murphy's 1941 design remained largely intact for the past 72 years with only minor revisions. While it is unclear on the exact year the first walking costume mascot modeled after Murphy's 1941 graphical image appeared publicly or the first time the image or mascot were referred to as "Billy Bluejay," many costumes were created, changed/re-designed and replaced over the past seven decades as Billy became a fixture at Creighton Athletics events, roaming the sidelines to cheer on his beloved Bluejays.

In October, 2013, in conjunction with Creighton's move to the BIG EAST Conference, the University unveiled a new Athletics brand – athletic logo, sport-specific logos and corresponding secondary marks designed to increase overall awareness of the Creighton University Bluejays - locally, regionally and nationally. The new logo was designed to build on the history, tradition and love of previous Billy Bluejay icons while maintaining the integrity of the past and establishing the new Creighton Bluejay brand as a distinct and recognizable identity in the BIG EAST.

Creighton Athletics turned to Street Characters to provide an updated Billy Bluejay walking mascot costume, one that was more vibrant, more athletic and one that more closely resembled the new athletics brand. The new-look Billy Bluejay walking mascot costume was complete in early December and he made his first public appearance in front of over 17,000 fans when the Creighton men's basketball team hosted Nebraska on Dec. 8 at CenturyLink Center Omaha.





D.J. Sokol Arena Inside the Wayne and Eileen Ryan Athletic Center



The Ryan and Sokol families were honored during the dedication of the facility at intermission of the Creighton vs. Texas Tech volleyball match on Aug. 28, 2009.

Thanks to the generous donations of Wayne and the late Eileen Ryan and family, Dave and Peggy Sokol, and many others, D.J. Sokol Arena inside the Wayne and Eileen Ryan Athletic Center was dedicated on Aug. 28, 2009.

The 75,000-square-foot facility houses a gymnasium holding 2,500 fans, as well as coaches' offices and locker rooms for volleyball, women's basketball, men's soccer, women's soccer and visiting teams and officials. It also houses areas for ticketing, athletic training, meeting rooms, media workrooms and hospitality functions. In addition, the arena is used for other campus and community events, including assemblies, coaching camps and clinics, concerts, speakers and high school graduations.

The Ryans and their family are longtime supporters of Creighton University. Wayne Ryan, BS'49, MS'51, chairman and CEO of Streck Laboratories, Inc., began his career teaching at Creighton before pursuing his passion for research that led to the founding of his company. Wayne Ryan is also a Jaybacker and his daughter, Connie, serves on Creighton's Board of Trustees.



Wayne and the late Eileen Ryan pose with Billy Bluejay at the groundbreaking for the Wayne and Eileen Ryan Athletic Center and D.J. Sokol Arena.

Dave and Peggy Sokol honored their son, D.J., who died in 1999 following a battle with Hodgkin's disease, by naming the gymnasium the D.J. Sokol Arena. Sokol is a former chairman and CEO of MidAmerican Energy Holdings Company, a global leader in the production, supply and distribution of energy from diversified fuel sources and formerly served on Creighton University's Board of Trustees.



D.J. Sokol

"Visionary donors like the Ryans and Sokols make our dreams of an even stronger athletics program, championed by intensely loyal fans, more of a reality," said Creighton athletics director Bruce Rasmussen. "This Bluejay spirit is a unifying characteristic that enhances the institution's visibility and reputation."

The facility was fully funded by private donations and is home to Bluejay volleyball and women's basketball.



Creighton averaged 1,283 fans per home match in 2014, going 12-3 at D.J. Sokol Arena.





Home Venue History



For the seventh straight season, Creighton will play the majority of its home volleyball matches on campus at D.J. Sokol Arena in the Wayne and Eileen Ryan Athletic Center. The building served as host of the 2009 MVC and 2013 BIG EAST Conference Championships, and the event returns to Omaha this fall, as well.

More than 182,000 bricks, 654 tons of steel and 30 miles of electrical wire were used during construction, which employed up to 115 workers at one time.

The height of the roof ridge is 78'-10" above the arena floor, with a ceiling fan measuring 20 feet in diameter spinning high above the playing surface.



Creighton has averaged 1,132 fans per match at D.J. Sokol Arena.



Creighton uses a volleyball-specific sport court surface at D.J. Sokol Arena.

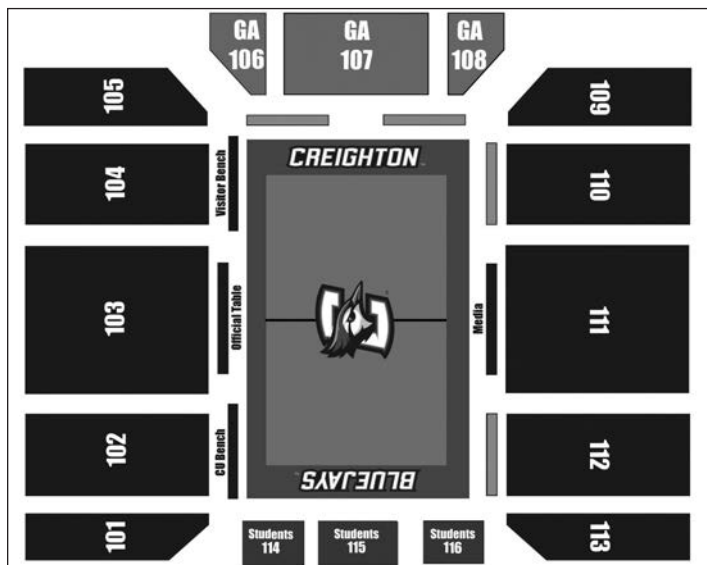

The seating schematic inside D.J. Sokol Arena.

In addition to a large locker room and team lounge at D.J. Sokol Arena, Creighton's volleyball program also benefits from coaching offices and athletic training rooms in the Ryan Athletic Center. The Ryan Athletic Center houses the offices for most of Creighton's support staff, including ticketing, athletic development, marketing, and sports information. The school uses a sport court surface for its volleyball matches and practices.

Creighton Volleyball Home Venues

By Site	First Match	Last Match	W-L (Pct.)	Avg. Crowd
Kiewit Fitness Center	9/9/94	11/16/96	13-21 (.382)	162
Skutt HS	8/29/97	11/15/97	4-5 (.444)	139
Marian HS	10/10/97	11/1/97	4-0 (1.000)	163
Omaha South HS	9/18/98	11/16/02	24-27 (.471)	268
Omaha Civic Auditorium	9/19/03	11/22/08	44-26 (.629)	730
CenturyLink Center Omaha	9/24/06	10/5/08	0-3 (.000)	11,077
D.J. Sokol Arena	8/28/09	11/23/14	63-21 (.750)	1,132

D.J. Sokol Arena in the Ryan Athletic Center 701 Florence Boulevard • Omaha, NE 68178

Omaha, Neb., is located just west of the convergence of Interstates 29 and 80 on the west bank of the Missouri River. To get to D.J. Sokol Arena, follow the directions below:

Going West on I-80

Traveling west on Interstate 80 from Des Moines as you approach the state line, take Interstate 29 North. Go 1.4 miles before getting in the left lane and exit left onto Interstate 480 West, crossing into Nebraska. Take the 14th Street exit (exit 3). Stay straight to go onto Cass Street. Turn right onto Florence Boulevard. Facility will be on your right.

From I-29 North

Traveling north on Interstate 29, take I-80 West at the convergence of the two interstates in Council Bluffs, Iowa. Follow the above directions from I-80 West.

Going East on I-80

Traveling east on Interstate 80 from Lincoln, take Interstate 480 North to downtown Omaha. Continue on I-480 North to I-480 East, taking the Capitol/Civic Auditorium exit. At the stoplight, turn left (north) on 19th Street. D.J. Sokol Arena will be on your right in 0.4 miles.

From Eppley Airfield

When leaving the terminal, turn left (south) on Abbott Drive and follow toward downtown Omaha. Abbott Drive will turn into Cuming Street. Take Cuming Street to 18th Street and turn left (south). Proceed two blocks and the facility will be on your right, just past Mystery Manor.

Media Parking

Limited media parking is available near D.J. Sokol Arena in "Lot M", located on the northeast corner of the intersection of 18th and Burt Streets. From that intersection, go north and the lot entrance will be on your right. Requests must be made 48 hours or more in advance and names will be placed on a list with the parking attendant. Media should cross the street and enter through the east side of the building, just past Mystery Manor.

Media Will Call/Entrance

If arriving more than an hour before a match, credentialed personnel must enter through the east doors. Once gates open an hour before first serve, credentialed personnel may enter through any ticketed gate at D.J. Sokol Arena. Credentials will be left at the ticket office will call on the South side of the building. Requests should be made 48 hours in advance by calling Creighton Sports Information Director Rob Anderson at (402) 280-5544.





D.J. Sokol Arena Records



Megan Bober owns the D.J. Sokol Arena record for assists in a season.



Kelli Browning owns arena records in blocks and hitting percentage.



Lauren Smith hit a D.J. Sokol Arena record .857 vs. Providence in 2014.



Leah McNary owns the D.J. Sokol Arena record with 537 kills.

D.J. Sokol Arena/Ryan Athletic Center Records

Facility Firsts (Regular Season)

- First Match:** Texas Tech at Creighton, 8/28/09
- First Serve:** Tory Vaughan, Texas Tech at Creighton, 8/28/09
- First Attack Attempt:** Allie Oelke, Creighton vs. Texas Tech, 8/28/09
- First Dig:** Jenn Goehry, Texas Tech at Creighton, 8/28/09
- First Kill:** Megan Bober, Creighton vs. Texas Tech, 8/28/09
- First Assist:** Nayka Benitez, Creighton vs. Texas Tech, 8/28/09
- First Service Ace:** Amanda Dowdy, Texas Tech at Creighton, 8/28/09
- First Block:** Laurel Sanford, Heather Thorson and Alicia Runge, Creighton vs. Texas Tech, 8/28/09
- First Triple-Double:** Bre Payton, Northern Iowa vs. Creighton, 9/19/09
- First Telecast:** Missouri State at Creighton (NET Sports), 10/3/09
- First Ranked Opponent:** #10 Illinois at Creighton, 8/29/09
- First Creighton Win Over Ranked Opponent:** Creighton def. #25 Wichita State, 10/2/09
- First Sellout:** 2,514 for Nebraska at Creighton, 8/31/10

Single Season Arena Records

Kills		Attack Percentage (min. 75 kills)	
1.	184 Alicia Runge, 2010	1.	.430 Kelli Browning, 2012
2.	176 Kelli Browning, 2014	2.	.367 Kelli Browning, 2014
3.	154 Leah McNary, 2012	3.	.348 Kelli Browning, 2013
Assists		Digs	
1.	534 Megan Bober, 2009	1.	326 Julianne Mandolfo, 2011
2.	527 Michelle Sicner, 2013	2.	257 Nayka Benitez, 2009
3.	525 Megan Bober, 2010	3.	236 Julianne Mandolfo, 2010
Service Aces		Total Blocks	
1.	28 Nayka Benitez, 2010	1.	90 Jessica Houts, 2009
2.	19 Nayka Benitez, 2009	2.	78 Kelli Browning, 2013
3.	17 Michelle Sicner, 2011	3.	75 Kelli Browning, 2014

Single-Match Arena Records

- Kills:** 30, Emily Stockman, Wichita State vs. Missouri State, 11/27/09
- Attack Attempts:** 70, Emily Stockman, Wichita State vs. Missouri State, 11/27/09
- Attack Pct. (min. 12 kills):** **.857, Lauren Smith (12-0-14), Creighton vs. Providence, 10/19/14**
- Points:** 31.0, Emily Stockman, Wichita State vs. Missouri State, 11/27/09
- Assists:** 67, Caitlin Johnson, Drake vs. McNeese State, 9/17/11
- Digs:** 38, Sarah Waldorf, Wichita State at Creighton, 11/4/11
- Total Blocks:** 14 Jessica Houts (0-14), Creighton vs. Lipscomb, 9/4/09
- Aces:** 7 (3x), last by Michelle Sicner, Creighton vs. McNeese State, 9/17/11

Career Arena Records

Kills		Attack Percentage (min. 150 kills)	
1.	537 Leah McNary, 2011-14	1.	.376 Kelli Browning, 2011-14
2.	480 Kelli Browning, 2011-14	2.	.298 Lauren Smith, 2013-Pr.
3.	357 Megan Bober, 2009-12	3.	.286 Megan Bober, 2009-12
Assists		Digs	
1.	1,874 Megan Bober, 2009-12	1.	612 Kate Elman, 2012-Pr.
2.	997 Michelle Sicner, 2011-14	2.	562 Julianne Mandolfo, 2010-11
3.	390 Maggie Baumert, 2014-Pr.	3.	496 Megan Bober, 2009-12
Service Aces		Total Blocks	
1.	47 Nayka Benitez, 2009-10	1.	235 Kelli Browning, 2011-14
2.	35 Megan Bober, 2009-12	2.	177 Megan Bober, 2009-12
3.	32 Kate Elman, 2012-Pr.	3.	163 Laurel Sanford, 2009-11
Double-Doubles			
1.	22 Megan Bober, 2009-12		
2.	16 Michelle Sicner, 2011-14		
3.	13 Allie Oelke, 2009-10		

*All players from Creighton unless otherwise noted.



Omaha, Neb.



Think of Omaha as center court: a dynamic and unique destination in the center of the country, full of action. Omaha has this special spirit that fills the city like an arena full of fans whose team just won with a buzzer beater. Excitement abounds for what it has built, what it has accomplished and what's still ahead.

It's a spirit born on the banks of the Missouri River, a city founded in 1854 by land speculators convinced they were at the heart of something new. Soon after, the trans-continental railroad was built and Omaha emerged as a hotbed of activity and new technologies.

There is a great story about Omaha's growth in the early days that really speaks to the pioneering spirit of the city. As Omaha prepared to lay underground cables for telephones, workers were trying to figure out the easiest way to string the lines. Being an inventive bunch, Omahans solved the problem by getting ferrets to help carry the lines through the tunnels. Sounds extraordinary, but it worked. Today, Omaha is at the center of the telecommunications industry. Call for a hotel reservation from anywhere in the U.S. and you are probably calling Omaha. The city is home to the Hyatt, Marriott, Radisson, and Omni reservation centers. That infrastructure is also key to the nation's defense. Offutt Air Force Base, home to STRATCOM, is based here. STRATCOM is the nation's eyes, ears and muscle when it comes to protecting the country.

That spirit is also seen in Omaha's modern day pioneers. Warren Buffett, one of the wealthiest men in the world, is a plainspoken Omaha-born and bred financial pioneer. When Warren speaks, people listen, learn and make money. In fact, as you look at the



A view of the Omaha skyline at night. More than 850,000 people live in metro Omaha, and about 1.2 million people live within a 50-mile radius.

five *Fortune 500* companies that call Omaha home, they are all innovators: Berkshire Hathaway, Union Pacific, ConAgra Foods, Mutual of Omaha and Peter Kiewit Sons'.

It's not just the business community that embodies that spirit; you can also listen to it, touch it, taste it and feel it when you visit Omaha.

Home to the world's largest indoor rainforest, next to the world's largest indoor desert under the world's largest geodesic dome, Omaha's Henry Doorly Zoo is a can't miss when you're in town. Experience what it's like to go underground and see rare creatures that only come out at night, or surround yourself with sharks as you walk through an 850,000-gallon underwater tunnel. Talk about innovative: The zoo just spent \$6 million on a research facility allowing it to respond to national and international conser-

vation needs.

Omaha's three Smithsonian-affiliated museums offer a diverse cross section of art. Gaze at a 15,000-pound glass sculpture suspended in the air at the Joslyn Art Museum, hop on board Harry S. Truman's press train at the Durham Museum, or "pilot" a fighter jet at the Strategic Air and Space Museum, home to some of the most prized and rarely displayed military aircraft. Discover how nature can seem brand new as you walk through over 100 acres of lush and rare flora at Lauritzen Gardens, Omaha's botanical center.

Omaha is a mecca to music pioneers, as the city is known by many as the nation's premier hot spot for the indie rock scene. It's home to famed Saddle Creek Records and nationally renowned bands such as *Bright Eyes*, *The Faint* and *Cursive*.

Omaha is a city that never forgets its past. The Old Market is the true merging of old and new. The historic warehouse district was preserved and transformed into an art, shopping and dining district. Unique shops and restaurants lining cobblestone streets, it's a place to remember where you've been and where you're going.

The Bob Kerrey Pedestrian Bridge S-curves its way across the Missouri River. This one-of-a-kind structure is the longest pedestrian bridge to link two states.

It's just one more example of how Omaha stays fresh and innovative, all thanks to that indelible pioneering spirit.



Creighton's baseball team shares the same home as the College World Series, TD Ameritrade Park Omaha.





BIG EAST Conference



The BIG EAST Conference will forge ahead in 2015-16 for its third year in its current configuration. Founded by Dave Gavitt in 1979, the BIG EAST reorganized in 2013, entering a new era by returning to its basketball-focused heritage. The league's 10 member schools today—Butler University, Creighton University, DePaul University, Georgetown University, Marquette University, Providence College, St. John's University, Seton Hall University, Villanova University, and Xavier University—maintain an unyielding commitment to academic integrity, athletic excellence and community service.

Gavitt, the former Providence College men's basketball coach and athletic director, made the BIG EAST Conference a reality in May of 1979. Providence, St. John's, Georgetown, Syracuse, Seton Hall, Connecticut and Boston College formed the original seven-school alliance, and within the span of just a few years the conference had become a national powerhouse in men's basketball. While the composition of the BIG EAST evolved over the next three decades, the focus of its schools did not waver, reflecting a tradition of broad-based programs led by administrators and coaches who emphasize academic strength and fair play.

In December of 2012, the seven BIG EAST schools that do not compete in FBS football—DePaul, Georgetown, Marquette, Providence, St. John's, Seton Hall and Villanova—announced their intention to separate from the conference's football-playing schools and form an independent association. On March 20, 2013, the seven schools reached an agreement that enabled them to retain the BIG EAST name and assume the old conference's long-term agreement with Madison Square Garden to host the BIG EAST Men's Basketball Tournament, one of the premier events in college athletics. The schools also announced the addition of three distinguished institutions sharing the same academic and athletic values—Butler University, Creighton University and Xavier University—and forged a landmark, long-term broadcast partnership with FOX Sports. To complete the transformation, the BIG EAST moved its headquarters from its original location in Providence, R.I., to midtown Manhattan in New York City. The BIG EAST's new era officially began on July 1, 2013, its effective date as the NCAA's 32nd Division I conference.

Val Ackerman, who previously served as founding President of the WNBA, President of USA Basketball and U.S. representative to the International Basketball Federation (FIBA), was named fifth Commissioner of the BIG EAST in conjunction with the conference's 2013 reconfiguration. Under her leadership, the BIG EAST has sought to maintain its reputation for excellence in intercollegiate athletics and has remained influential on the national landscape, with many conference and school administrators now serving on key NCAA committees.

Since its inception in 1979, the BIG EAST has been considered a leader in innovative concepts in promotion, particularly television, and the conference's current relationship with FOX Sports allows that tradition to continue. The BIG EAST has enjoyed a fruitful

partnership with FOX Sports and its national cable network, FOX Sports 1, since the 2013-14 academic year, the first under the current multi-year agreement. FOX's wall-to-wall coverage of BIG EAST men's basketball includes complete coverage of all regular season games on FOX, FS1, FS2 and Fox Regional Networks, as well as the BIG EAST Tournament at Madison Square Garden, college basketball's longest-running postseason basketball conference tourney held at the same venue. The BIG EAST and FOX also have established an annual five-game New Year's Marathon at the beginning of conference play. FOX Sports platforms also carry complete coverage of the BIG EAST Women's Basketball Tournament and selected coverage of other Olympic sport championships. BIG EAST institutions are located in seven of the nation's top 35 largest media markets, including New York, Chicago, Philadelphia, Washington, D.C., Indianapolis, Milwaukee and Cincinnati.

The BIG EAST has also increased the visibility of its member school programs with the expansion of the BIG EAST Digital Network (BEDN). When the conference launched BEDN in 2014-15, the league became the first collegiate conference to be hosted on the FOX Sports mobile platform, FOX Sports Go, the app that provides live streaming of FOX Sports content. BEDN will carry 225 live events in 2015-16, with an emphasis on women's basketball and Olympic sport regular season and championship events.

BIG EAST Serves launched in 2014 as the conference's platform to align the academic, health, leadership and service missions of the ten member institutions. Initiatives housed under the BIG EAST Serves umbrella reflect the conference's commitment to developing the complete BIG EAST student-athlete and making a positive contribution to the campus communities of its member schools and to New York City, the conference's headquarters.

BIG EAST student-athletes boast high graduation rates, and the league has always been able to proudly say that many of its best students are also its best athletes. Alex Barlow, the starting guard for the Butler men's basketball team that earned a 2014-15 NCAA bid, won the Senior CLASS Award in his sport for excellence in classroom, community, character and competition. He also won the BIG EAST men's basketball scholar-athlete award for the second year in a row. Katrina Coogan of Georgetown, the 2015 conference women's cross country champion, was a CoSIDA Academic All-American and seven-time cross country and track and field All-American.

In 2014-15, BIG EAST teams earned a total of 31 NCAA bids. Two teams won national championships: Connecticut, an associate member in field hockey, won its second straight NCAA crown, and Denver, an associate member in men's lacrosse, also captured an NCAA title, the first national champion not from the East Coast in that sport. Seven different national postseason championships saw multiple BIG EAST teams participate, including six teams in men's basketball. BIG EAST schools produced 12 CoSIDA Academic All-Americans, including five in soccer (three male, two female).

Current BIG EAST men's basketball programs have enjoyed extraordinary success over the years. Georgetown, Marquette and Villanova have won the national championship, and DePaul, Providence, St. John's and Seton Hall have all made it to the Final Four. The BIG EAST placed three men's basketball teams in the Final Four in 1985—Georgetown, St. John's and Villanova—the only time this has occurred in NCAA history. Over the past 12 years, Butler, Georgetown, Marquette and Villanova have each reached the Final Four, with Butler making two trips. Xavier has also advanced to the Elite Eight twice and the Sweet 16 four other times.

BIG EAST student-athletes have achieved recent success in other sports, as well. A BIG EAST team has won the NCAA women's cross country championship four of the last six years (Villanova won twice; Providence and Georgetown once), with one runner-up finish (Providence). Creighton's men's soccer team has reached the NCAA College Cup in two of the past four seasons, with the Providence men advancing to the semifinals in 2014.

In the 36 years since the original league opened its doors, BIG EAST teams have won 38 national championships in eight different sports. The conference crowned champions in 22 sports in the 2014-15 academic year, with 140 student-athletes winning individual national titles all-time.



League Schools

Butler	www.butlersports.com
Creighton	www.gocreighton.com
DePaul	www.depaulbluedemons.com
Georgetown	www.guhoyas.com
Marquette	www.gomarquette.com
Providence	www.friars.com
Seton Hall	www.shupirates.com
St. John's	www.redstormsports.com
Villanova	www.villanova.com
Xavier	www.goxavier.com



Val Ackerman
Commissioner



Kristin Quinn
Volleyball SID





BIG EAST Conference



Creighton University officially became a member of the BIG EAST Conference at 12:01 a.m. on July 1, 2013. The 2015-16 season will be Creighton's third in the league.

Creighton, along with fellow newcomers Butler and Xavier, joined a BIG EAST that retained DePaul, Georgetown, Marquette, Seton Hall, Providence, Villanova and St. John's. The partnership was announced on March 20, 2013, in New York.

The 2015-16 academic year will be the 37th in the history of the BIG EAST, a league synonymous with men's basketball that has evolved into a well-rounded league that competes nationally at the highest level in sports across the board. BIG EAST basketball squads have captured 13 titles in the last 16 years, including men's (Louisville) and women's (Connecticut) hoop titles in 2012-13.

Since opening its doors in 1979, the league has won 38 national championships in eight different sports and 142 student-athletes have won individual national titles through 2014-15.

All 10 schools reside within a top-75 media market, including eight schools in a top-35 market.

The BIG EAST became a reality on May 31, 1979, following a meeting of athletic directors from the original seven-school alliance.

BIG EAST CONFERENCE

BIG EAST VB Standings Since 2013				
Team	BIG EAST only		All matches	
	W	L	W	L
Marquette	29	5	50	15
Creighton	28	6	48	18
Xavier	24	10	40	23
Butler	23	11	44	18
Seton Hall	22	12	44	23
St. John's	13	21	35	30
Villanova	10	24	25	37
Georgetown	8	26	20	40
Providence*	2	16	6	26
DePaul	3	31	19	41

*Providence rejoined the league for volleyball in 2014 and its 2013 record (12-20) is not included above.

"We feel that joining the BIG EAST Conference gives us a greater opportunity to recruit, retain, develop, and graduate outstanding students and outstanding student-athletes. We know that continued success and excellence in each of our athletics programs will not be easy. We chose to join the BIG EAST not because it will be easy to be successful, we know it will be difficult. At Creighton University, we believe that goals that are difficult to achieve are the most worthwhile."

**Creighton Athletic Director
Bruce Rasmussen**

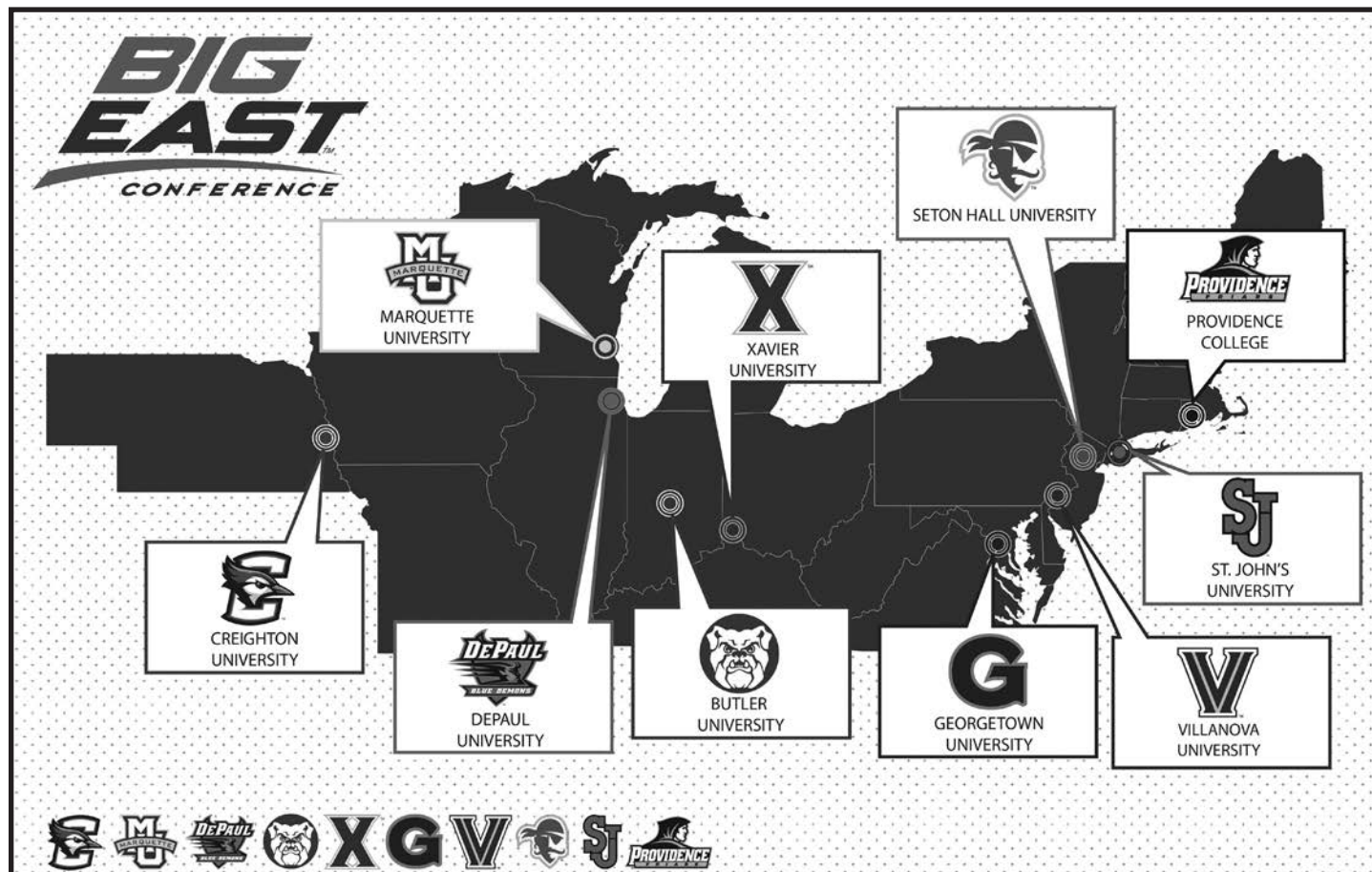



Academic Support



Academic and Athletic Success

- Creighton's student-athletes combined for a 3.34 GPA last spring. The student-athletes also own a 3.34 cumulative GPA.
- The NCAA uses a tool for the evaluation of the academic quality of participating programs. The Academic Progress Report is intended to gauge the progress student-athletes are making to degree completion and graduation. In the spring of 2015, Creighton had six teams post multi-year APR scores in the top 10 percent of all squads in their respective sports: women's tennis, women's basketball, volleyball, men's basketball, men's golf and men's tennis.
- Seven Creighton Volleyball student-athletes earned a 3.5 GPA or better during the spring 2015 semester.
- Creighton had 154 student-athletes (60 percent) make the Dean's List at least once last year, including 93 student-athletes who earned the honor both semesters.
- Thirty-one student-athletes (11.7 percent), including volleyball player Melanie Jereb, earned perfect 4.0 GPAs during the spring 2015 semester.
- 196 student-athletes (74.0 percent) earned a 3.0 GPA or better in the spring 2015 semester.
- Eight teams (women's basketball, men's cross country, women's cross country, women's golf, rowing, women's soccer, men's tennis, women's tennis) had team GPAs of 3.3 or better last spring and every team owns a cumulative GPA of 2.95 or better.
- Creighton owns 40 Capital One/CoSIDA Academic All-American honors all-time. In 2014-15, Fabian Herbers (Men's Soccer) and Jennie Hartjes (Women's Tennis) became the school's latest honorees.
- In June of 2014, Creighton opened the Championship Center that is located adjacent to D.J. Sokol Arena and Michael G. Morrison, S.J., Stadium. It serves as the new Creighton Athletics home for athletic performance, athletic training, men's basketball and the academic resource center.



Steve Brace
Associate AD/Director of Student-Athlete Support Services



Lisa Chipps
Academic Coordinator



Jim Dorsey
Assistant Academic Coordinator

All-Time CoSIDA Academic All-Americans

Rick Apke, 1977 and 1978
Ty Blach, 2011
Megan Bober, 2012
Krystle Campa, 2003
Becca Changstrom, 2013
Zach Daeges, 2005 and 2006
Brody Deren, 2004
Ethan Finlay, 2011
Becky Flynn, 1995
Christine Fukumoto, 2005
Heidi Geier, 1998 and 1999

Emily Greisch, 2006
Bill Hahn, 1993
Jennie Hartjes, 2015
Shane Havens, 2003
Fabian Herbers, 2014
Brian Holt, 2011
Dan Lawler, 1999, 2000 and 2001
Michael Lindeman, 2003 and 2004
Christy Lunceford, 1997
Tara Oltman, 2008, 2009 and 2010
Jace Peters, 2011

Jessica Powers, 1999
Jamie Reiss, 2007
Ernie Rongish, 1973
Darin Ruf, 2009
Dave Schrage, 1983
Paul Silas, 1964
Jean Tierney, 1983
Anthony Tolliver, 2007
Carrie Welle, 1998
Matt Wieland, 2005

Creighton's Championship Center Features New Academic Resource Center

In the summer of 2014, Creighton opened its Championship Center, a facility that will benefit all student-athletes for years to come. Located adjacent to D.J. Sokol Arena and the Wayne and Eileen Ryan Athletic Center, the Championship Center is highlighted by the Wayne and Eileen Ryan Athletic Training Center, the Parker Family Academic Resource Center and the Kyle Korver Courts inside D.J. Sokol Gymnasium, among many other features.



The Parker Family Academic Resource Center features private meeting and study rooms with access to tutors, a computer lab, wireless internet, couches, tables, chairs and many more accoutrements to help Bluejay student-athletes make the most of their time.



Outstanding Student-Athletes

Creighton prides itself on the quality education it provides for student-athletes. Those listed below were members of the Dean's List (3.5 GPA) in 2014-15. (*Earned Dean's List honors both semesters.)

Baseball

Jeff Albrecht
Josh Baumgart
Ethan DeCaster*
Reagan Fowler
Devlin Granberg*
Austin Groth*
Luke Horanski
Ryan Leuty*
Trevor Lines
Joey Mancuso*
Sam Norman*
John Oltman*
Daniel Woodrow

Men's Basketball

Tyler Clement*
Gabriel Connealy*
Geoffrey Groselle
Toby Hegner

Women's Basketball

Kylie Brown*
Marissa Janning
Tessa Leytem*
MC McGrory*
Myah Mellman
Bailey Norby*
Jade Owens*

Men's Cross Country

Michael Holdsworth*
Garrett Kenyon
Eric Klein
Christopher Kokotajlo
Jake Landreth
Ty Medd*
Tin Nguyen*
Jacob Ohnstad*
Drew Prescott
Patrick Reinschmidt*
David Rice*
Nicholas Webber*
Matthew Wittman

Women's Cross Country

Dayle Dickens
Ashlyn Glann*
Maddie Ivy*
Katy Kambhu*
Logan Lucas*
Emily Mauser*
Vanessa Miller*
Grace Mimmack*
Emily Peterson*
Courtney Sawle*
Maile Shigemasa*
Sarah Snyder*
Anna Weirick*

Men's Golf

Tommy Anderson*
Jonah Buss
Steffen Lake*
Trey Petitt
Ben Rogers

Women's Golf

Maddy Albers*
Sarah Eversman*
Katie Morel*
Annie Pearson*
Kelsey Petersen*
Mary Cathryn Rau*
Rachel Thompson*
Morgan Wiemers
Grace Yowell*

Rowing

Lauren Aase*
Mollie Babich
Anna Balling*
Carla Barrera*
Sarah Birnbaum*
Lauren Brendel*
Julie Bricker
Antonia Brune*
Anna Cheek*
Meghan Connerly
Samantha Erickson*
Shannon Flannery
Jessica Hasslinger*
Joslynn Hoburg*
Alysha Illies*
Mikayla Kaufenberg
Hannah Kunzman
Kelli Mans*
Deanna Mathews
Sarah Meltz
Emmali Munger*
Maria Murray*
Claire Pelton*
Grace Rauh*
Angela Rigo
Anisa Rohilla
Sam Sharp
Audrey Sisel*
Catie Ward*
Anna Yarkosky

Men's Soccer

Alex Bolowich
Jovan Gorman-Carter*
Fabian Herbers
Vincent Keller*
Michael Kluger
Timo Pitter*
Alex Prusa
Connor Sparrow
Dante Spinelli

Women's Soccer

Emma Auld*
Angela Benson*
Madelyn Buckner*
Grace Cabri
McKynzie Dickman
Darby Hugunin*
Celina Kassam*
Alissa Kohmetscher
Michaela Moen
Jessica Mutters
Addison Nokels
Patrice Quadrel*
Jill Richgels
Emily Roll*
Ylenia Sachau
Kyla Salazar
Lauren Sullivan

Softball

Sam Crowley*
Sydney Eck*
Hayleigh Evans
Jessica Lewis*
Erin McGonigal*
Bri McMahon*
Allie Webb*

Men's Tennis

Joseph Anderson*
Elliott Baker*
Aaron Chalstrom*
Jake Glazer
Brooks Kendall
Michael Koch*
Harrison Lang*
Anthony Rauschenbach*
Nicholas Thompson*
Marko Vukalovic

Women's Tennis

Sam Anderson*
Jennie Hartjes*
Simone Hussussian*
Natalie Miller*
Karlin Naslund
Katherine Nelsen
Amanda Noonan*
Lauran Renjard*
Liz Vermillion*

Volleyball

Maggie Baumert
Jess Bird*
Kate Elman
Amanda Foje
Melanie Jereb*
Katie Neisler
Lauren Smith
Lizzy Stivers





Media / Website Information



Creighton Volleyball Media Directory

Local Newspapers

Omaha World-Herald
14th & Dodge Streets
Omaha, NE 68102
P/F: 402-444-1000 / 344-3343
Beat Writer: Marjie Ducey

Creightonian

2500 California Plaza
Omaha, NE 68178
P/F: 402-280-4058 / 280-4730

Wire Service

Associated Press (Omaha)
909 N. 96th St., #104
Omaha, NE 68114
P/F: 402-391-0031 / 391-1412
Sports Writer: Eric Olson

Local Radio

KOIL (1290 AM) & KZOT (1180 AM)
5011 Capitol Ave.
Omaha, NE 68132
P/F: 402-342-2000 / 827-5293
Operations Manager: Dave Tepper

KOZN (Fox Sports Radio, 1620 AM)
5011 Capitol Ave.
Omaha, NE 68132
P/F: 402-342-2000 / 342-7041
Operations Manager: Dave Tepper

KXSP (AM 590 ESPN Radio)
5030 N. 72nd St.
Omaha, NE 68135
P/F: 402-573-0590 / 331-1348
Station Contact: Joe Quinn

Local Television

KETV (ABC, Channel 7)
27th and Dodge Streets
Omaha, NE 68131
P/F: 402-978-8957 / 978-8931
Sports Director: Andy Kendeigh

KMTV (CBS, Channel 3)
10714 Mockingbird Dr.
Omaha, NE 68127
P/F: 402-593-2706 / 592-4714
Sports Director: Phil Aldridge

KPTM (Fox, Channel 42)
4625 Farnam St.
Omaha, NE 68132
P/F: 402-554-4286 / 554-4279
Sports Director: Paul Gutierrez

Nebraska Educational Television
PO Box 83111
Lincoln, NE 68111
P/F: 402-472-9333 / 472-5347
Producers: Sue Maryott & Joe Turco

WOWT (NBC, Channel 6)
3501 Farnam St.
Omaha, NE 68131
P/F: 402-233-7940 / 233-7888
Sports Director: Ross Jernstrom

2015 Creighton Volleyball on the Radio

KZOT (1180 AM) and KOIL (1290 AM) will once again broadcast most Creighton Volleyball matches, plus any postseason contests. Brad Burwell handles play-by-play, while Erin Swanson Russell serves as analyst. Audio and video from the matches is also streamed online at no charge at GoCreighton.com.



Brad Burwell



Erin Swanson Russell

9/11 Lipscomb (KZOT)	10/6 Georgetown (KZOT)
9/12 CSU Bakersfield (KZOT)	10/9 DePaul (KZOT)
9/12 Pacific (KZOT)	10/23 Providence (KZOT)
9/15 Nebraska (KZOT)	10/25 St. John's (KZOT)
9/18 Arkansas (KZOT)	11/15 Butler (KZOT)
9/19 Wisconsin (KZOT)	11/28 BIG EAST Tourney (TBD)
9/20 Kansas State (KOIL)	11/29 BIG EAST Tourney (TBD)
9/27 Villanova (KOIL)	

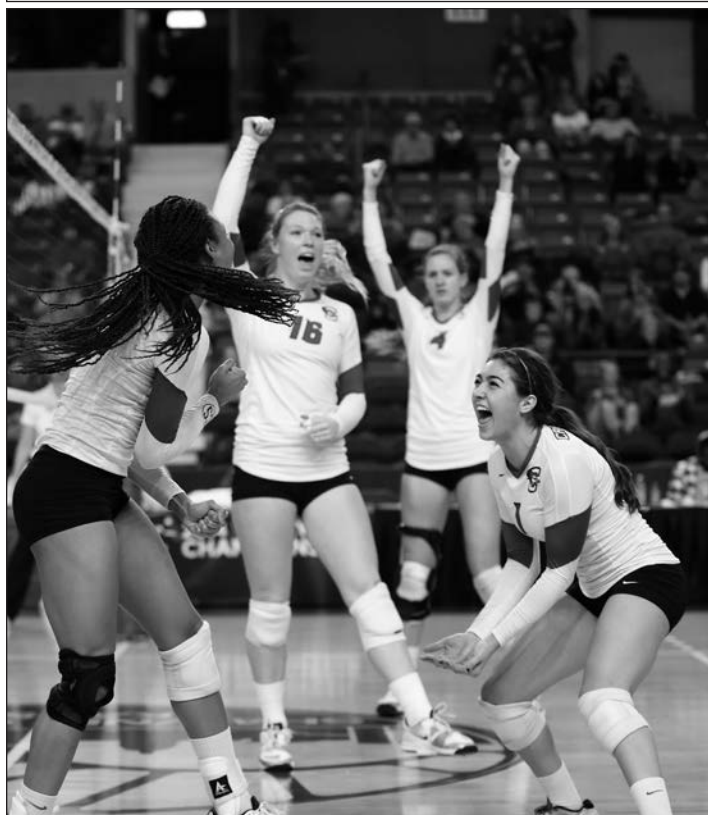

Creighton Athletics on the Web

Fans worldwide count on GoCreighton.com for the latest information on Creighton athletics. Updated several times daily, the site lets fans view schedules, photo galleries, rosters, statistics and news releases on their favorite teams.

The site also features live statistics for home matches as well as audio links to broadcasts. For the eighth straight year, home matches will be video-streamed via GoCreighton.com.

You can follow updates on Facebook at fb.com/gocreighton or fb.com/creightonvolleyball, or on Twitter via @gocreighton or @creightonvb.



GoCreighton.com
Twitter.com/GoCreighton
Twitter.com/CreightonVB





2015 Creighton Volleyball Radio / TV Roster



#1 Ashley Jansen
Sr. • Defensive Specialist
Omaha, Neb.



#2 Melanie Jereb
Sr. • Outside Hitter
Cary, Ill.



#3 Kelsey O'Connell
Fr. • Middle Blocker
Omaha, Neb.



#4 Maggie Baumert
Sr. • Setter
Elkhorn, Neb.



#5 Jaali Winters
Fr. • Outside Hitter
Ankeny, Iowa

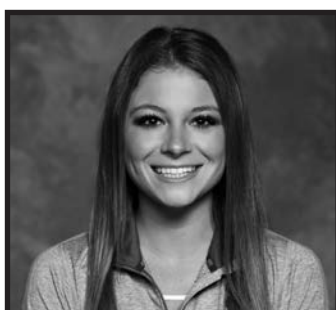

#7 Amanda Foje
Jr. • Defensive Specialist
Omaha, Neb.



#8 Samantha Bohnet
Fr. • Defensive Specialist
Council Bluffs, Iowa



#9 Marysa Wilkinson
So. • Outside Hitter / Right Side Hitter
Lincoln, Neb.



#10 Kenzie Crawford
So. • Setter
Grand Rapids, Mich.



#11 Kate Elman
Sr. • Defensive Specialist
Omaha, Neb.



#12 Taryn Kloth
Fr. • Outside Hitter
Sioux Falls, S.D.



#13 Jess Bird
Jr. • Outside Hitter
Bennington, Neb.



#14 Brittany Lawrence
Fr. • Middle Blocker
North Platte, Neb.



#16 Lauren Smith
Jr. • Middle Blocker
Lincoln, Neb.



#17 Lizzy Stivers
Sr. • Outside Hitter / Defensive Specialist
Pebble Beach, Calif.



#19 Megan Ballenger
Fr. • Middle Blocker / Outside Hitter
Ankeny, Iowa





2015 Creighton Bluejays

Back Row (standing from left): Kenzie Crawford, Jaali Winters, Kelsey O'Connell, Brittany Lawrence, Taryn Kloth, Lauren Smith, Megan Ballenger, Marysa Wilkinson, Jess Bird.

Front Row (sitting from left): Amanda Foje, Samantha Bohnet, Maggie Baumert, Kate Elman, Lizzy Stivers, Ashley Jansen, Melanie Jereb.

2015 Creighton Volleyball Schedule

Day	Date	Opponent	Site	Time
Fri.	Aug. 21	BLUE-WHITE SCRIMMAGE (Ex.)	D.J. Sokol Arena	6 pm
<u>Illini Classic</u>				
Fri.	Aug. 28	vs. Miami (Ohio)	Champaign, Ill.	4 pm
Sat.	Aug. 29	vs. Louisville	Champaign, Ill.	12:30 pm
Sat.	Aug. 29	at Illinois	Champaign, Ill.	7:30 pm
<u>UNI Tournament</u>				
Fri.	Sept. 4	vs. USC	Cedar Falls, Iowa	4:30 pm
Sat.	Sept. 5	at Northern Iowa	Cedar Falls, Iowa	12 pm
Sat.	Sept. 5	vs. Kentucky	Cedar Falls, Iowa	5:30 pm
<u>Bluejay Invitational</u>				
Fri.	Sept. 11	CSU Bakersfield vs. Pacific	D.J. Sokol Arena	3:30 pm
Fri.	Sept. 11	LIPSCOMB	D.J. Sokol Arena	6 pm
Sat.	Sept. 12	Pacific vs. Lipscomb	D.J. Sokol Arena	10 am
Sat.	Sept. 12	CSU BAKERSFIELD	D.J. Sokol Arena	12 pm
Sat.	Sept. 12	CSU Bakersfield vs. Lipscomb	D.J. Sokol Arena	5:30 pm
Sat.	Sept. 12	PACIFIC	D.J. Sokol Arena	7:30 pm
Tue.	Sept. 15	NEBRASKA	CenturyLink Center Omaha	7 pm
<u>Creighton Classic</u>				
Fri.	Sept. 18	Kansas State vs. Wisconsin	D.J. Sokol Arena	3:30 pm
Fri.	Sept. 18	ARKANSAS	D.J. Sokol Arena	6 pm
Sat.	Sept. 19	Arkansas vs. Kansas State	D.J. Sokol Arena	11 am
Sat.	Sept. 19	WISCONSIN	D.J. Sokol Arena	1 pm
Sat.	Sept. 19	Wisconsin vs. Arkansas	D.J. Sokol Arena	8 pm
Sun.	Sept. 20	KANSAS STATE	D.J. Sokol Arena	2 pm
Fri.	Sept. 25	SETON HALL*	D.J. Sokol Arena	7 pm
Sun.	Sept. 27	VILLANOVA*	D.J. Sokol Arena	1 pm
Fri.	Oct. 2	at St. John's*	Queens, N.Y.	6 pm
Sat.	Oct. 3	at Providence*	Providence, R.I.	4 pm
Tue.	Oct. 6	GEORGETOWN*	D.J. Sokol Arena	7 pm
Fri.	Oct. 9	DEPAUL*	D.J. Sokol Arena	7 pm
Sun.	Oct. 11	MARQUETTE*	D.J. Sokol Arena	1 pm
Fri.	Oct. 16	at Butler*	Indianapolis, Ind.	5 pm
Sat.	Oct. 17	at Xavier*	Cincinnati, Ohio	6 pm
Fri.	Oct. 23	PROVIDENCE*	D.J. Sokol Arena	7 pm
Sun.	Oct. 25	ST. JOHN'S*	D.J. Sokol Arena	1 pm
Fri.	Oct. 30	at Villanova*	Villanova, Pa.	6 pm
Sat.	Oct. 31	at Seton Hall*	South Orange, N.J.	6 pm
Fri.	Nov. 6	at Marquette*	Milwaukee, Wis.	7 pm
Sat.	Nov. 7	at DePaul*	Chicago, Ill.	7 pm
Fri.	Nov. 13	XAVIER*	D.J. Sokol Arena	7 pm
Sun.	Nov. 15	BUTLER*	D.J. Sokol Arena	2 pm
Fri.	Nov. 20	at Georgetown*	Washington, D.C.	7 pm
<u>BIG EAST Championship</u>				
Fri.	Nov. 27	vs. TBD (BIG EAST Championship Semifinals)	D.J. Sokol Arena	TBD
Sat.	Nov. 28	vs. TBD (BIG EAST Championship Finals)	D.J. Sokol Arena	TBD
<u>NCAA Tournament</u>				
Dec. 3-6	NCAA First/Second Rounds	Sites TBD	TBA	
Dec. 11-12	NCAA Regionals	Sites TBD	TBA	
Dec. 17-19	NCAA Volleyball Championships	Omaha, Neb.	TBA	

*Denotes BIG EAST Conference matches

Home matches in **BOLD CAPS**

All times Central and subject to change

GO CREIGHTON.COM  **@CREIGHTONVB**