



CENTRAL MICHIGAN

2023-24 WOMEN'S BASKETBALL

GAME NOTES | CHIPPEWAS AT MICHIGAN STATE (DEC. 17; 2 PM)

2023-24 SCHEDULE

NOVEMBER (1-4)

Thu. 09	at South Alabama [^]	L, 77-55
Sun. 12	at Bradley	L, 65-62
TUE. 14	CONCORDIA-ANN ARBOR	W, 80-57
Sat. 18	at Cleveland State	L, 96-57
Sat. 25	at Milwaukee	L, 84-59

DECEMBER (0-2)

SAT. 02	INDIANA STATE	L, 73-65
Sat. 09	at Oakland	L, 79-76
Sun. 17	at Michigan State	2 pm ET
Wed. 20	at North Dakota State	7 pm CT

JANUARY

WED. 03	BOWLING GREEN*	7 PM ET
SAT. 06	BUFFALO*	1 PM ET
Wed. 10	at Akron*	7 pm ET
Sat. 13	at Eastern Michigan*	1 pm ET
WED. 17	BALL STATE*	11 AM ET
Sat. 20	at Northern Illinois*	1 pm CT
Sun. 21	at Chicago State	2 pm CT
WED. 24	OHIO*	7 PM ET
SAT. 27	WESTERN MICHIGAN*	1 PM ET
Wed. 31	at Miami (OH)*	7 pm ET

FEBRUARY

Sat. 03	at Kent State*	1 pm ET
WED. 07	TOLEDO*	7 PM ET
SAT. 10	TBD[^]	1 PM ET
SAT. 17	KENT STATE*	1 PM ET
Wed. 21	at Ball State*	6:30 pm ET
Sat. 24	at Western Michigan*	Noon ET
WED. 28	MIAMI (OH)*	7 PM ET

MARCH

Sat. 02	at Ohio*	1p/5p ET
Wed. 06	at Buffalo*	6 pm ET
SAT. 09	AKRON*	1 PM ET
Wed. 13	MAC Championship Tournament	

Home games listed in **BOLD**

* - Mid-American Conference Contest

[^] - MAC-Sun Belt Challenge

SPARRING WITH SPARTY



CENTRAL MICHIGAN CHIPPEWAS

Mount Pleasant, Mich. | Mid-American Conference
1-6 (0-0 MAC)



MICHIGAN STATE SPARTANS

East Lansing, Mich. | Big Ten Conference
7-2 (0-1 B1G)

GAME No. 8

Sunday, December 17 • 2 p.m. ET
East Lansing, Mich. • Breslin Center



TELEVISION: Big Ten Network Plus

RADIO: 91.5 WMHW - Devin Serra (pbp), Michael Rosenkrantz (color), Ben Clevenger (producer)

LIVE STATS: <https://stats.statbroadcast.com/broadcast/?id=491734>

SOCIAL MEDIA: Twitter/Instagram (@cmuwbball), Facebook (/CMUWBBall); Website (CMUChippewas.com)

SERIES: MSU leads, 31-13, since 1970; Spartans have won eight straight, 16-5 all-time in East Lansing

HEAD COACHES: CMU-Kristin Haynie: first season at CMU (1-6), first season overall (1-6);
MSU-Robyn Fralick: first season at MSU (7-2), sixth in NCAA I (95-75), ninth season overall (199-78)

CMU'S LAST LINEUP



Lisa
TESSON
Jr. | G | 5-7
Starts: 2



Madisen
WARDELL
So. | F | 6-0
Starts: 6



Tiana
TIMPE
Jr. | G | 5-11
Starts: 7



Taylor
ANDERSON
So. | G | 5-10
Starts: 7



Rochelle
NORRIS
Sr. | C | 6-5
Starts: 7



CENTRAL MICHIGAN WOMEN'S BASKETBALL

MEDIA INFORMATION

Please coordinate all coach and player interview requests through Assistant Director of Communications **Harrison LaLone**. He can be reached at (989) 400-7445 or by email at lalon1h@cmu.edu. Please allow 24 hours of advanced notice in scheduling an interview.

WEBSITE

Media members are reminded that the official athletics website, CMUChippewas.com, contains updated player stats and bios each week. Also available on the site are video interviews, postgame highlights and press conferences.

VISITING RADIO

Ethernet ports are available for use by the official radio network of the visiting team. Visiting networks that wish to have additional lines installed at their own expense may do so by contacting CMU Telecommunications at (989) 774-1474.

VIDEO LIBRARY

The Athletic Communications Department maintains a vast library of video clips for distribution to requesting electronic media. In addition, postgame highlights and press conference cut-ups are available for download using the department's FTP server. Please contact Andrew Gerber (gerbetaj@cmich.edu) for detailed instructions and requests.

MEDIA ROOM

The media room will be open prior to games this season and a meal and beverages will be served. Game notes and flip cards will be printed and available prior to each game. Central Michigan Head Coach Kristin Haynie and requested/selected student-athletes will be available in the Media Room.

CREDENTIALS/PARKING

Requests for media credentials and parking should be made via email at lalon1h@cmich.edu. Parking passes will be emailed (PDF).

PHOTO/VIDEO GUIDELINES

Photographers and videographers are limited to shooting from a seated position on the baseline. Once in position, photographers must remain there until halftime or the conclusion of the game.

CMU Contact: Harrison LaLone
E-Mail: lalon1h@cmich.edu
Cell: (989) 400-7445

LAST TIME OUT – at Oakland (Dec. 9)

Central Michigan continued its progress last Saturday (Dec. 9) in a heartbreaking 79-76 loss to the Golden Grizzlies. The Chippewas led by as many as 20 points midway through the third quarter until attrition set in on the eight-player roster for CMU.

Rochelle Norris and **Tiana Timpe** tied for the team-high of 17 points in the contest as two of five double-digit scorers (Gordon, 15; T. Anderson, 11; Jean, 11).



Norris, **Taylor Anderson** and **Nadege Jean** each posted a double-double, the first time three Chippewas combined for double-double efforts in over seven years.

"(Today) can be used as a teaching point," Head Coach **Kristin Haynie** said. "for us (coaches and the team). We're definitely playing better. Being up 20, we need to be able to close games out. But we saw growth in this team today, and we will continue to fight and get better. But with a short bench, our girls played their guts out and we did a really good job of staying together and trying to fight until the end."

TRIPLE DOUBLE-DOUBLE

Rochelle Norris (17p, 12r), **Nadege Jean** (11p, 12r) and **Taylor Anderson** (11p, 10r) each logged a double-double last weekend at Oakland (Dec. 9), the first time CMU has accomplished the feat since Nov. 26, 2016 in a 77-55 victory over North Dakota State. **Tinara Moore** (20p-11r), **Reyna Frost** (18p-15r) and **Presley Hudson** (11p-12r) were the trio in that contest.

The Chippewas came close to the mark three times between the last two occurrences, twice by one rebound (Jan. 29, 2020; Feb. 21, 2018) and once by one assist (Feb. 8, 2017). Between the 2017-18 and 2018-19 seasons, Frost alone accounted for 47 double-doubles.

Earlier this season, **Madisen Wardell** (22p, 10r) and **Taylor Anderson** (12p, 10r) posted double-doubles in the Chippewas' 80-57 victory over Concordia (MI) on Nov. 14, the first time two CMU players logged a double-double in the same game since Jan. 26, 2022 at Miami (OH).

ROCHELLE THE REJECTER

Rochelle Norris is second in the Mid-American Conference in blocks, both per game (1.57) and total (11), with her game-by-game average sitting inside the top 70 in NCAA I this season. Norris's dominance down low has come despite averaging just 20.3 minutes per game this season.



PRONUNCIATIONS

1 **Lisa Tesson** LEE-zuh TESS-own
2 **Tamara Ortiz** tuh-MAHR-uh
3 **Desrae Kyles** DEZ-uh-ray
4 **Capria Brown** KUH-free-uh
12 **Karrington Gordon** CARE-ing-ton
20 **Tiana Timpe** TEE-ah-nuh TIMP-ee
22 **Nadège Jean** nuh-DEZH JAWN
31 **Rochelle Norris** ROW-shell
33 **Alina Anderson** uh-LEE-nuh
Toccara Ross TUH-car-uh

STATS AT A GLANCE

No.	Name	GP	GS	MPG	PPG	RPG	FG%
1	Lisa Tesson	7	2	25.6	4.3	3.1	.258
2	Tamara Ortiz	5	5	25.2	10.8	1.4	.400
3	Desrae Kyles	5	0	10.2	4.0	3.0	.450
8	Madisen Wardell	7	6	26.9	11.1	5.4	.356
12	Karrington Gordon	7	0	16.7	6.6	2.4	.457
20	Tiana Timpe	7	7	32.4	8.0	1.4	.352
22	Nadège Jean	7	1	23.3	9.0	5.9	.558
24	Taylor Anderson	7	7	28.9	6.3	8.3	.286
31	Rochelle Norris	7	7	20.3	9.0	8.4	.464
33	Alina Anderson	1	0	5.0	0.0	0.0	.000

CLEANIN' THE GLASS

CMU is the unanimous MAC leader in rebounding this season with a +2 margin, 27.3 def. rpg, 14.7 off. rpg and 42.0 total rpg, ranking just outside the top-50 in NCAA I this season in the latter two categories. **Rochelle Norris** (8.4 rpg) and **Taylor Anderson** (8.3 rpg) sit third and fourth in the MAC individually in total rebounds.

FIFTH YEAR'S THE CHARM

Nadège Jean has set a new career mark in scoring twice this season, first with 15 points against Concordia (Nov. 14), then against Indiana State (Dec. 2).

Jean continues to break through with her first career double-double in last weekend's visit to Oakland (Dec. 9) where she logged a career-high 12 rebounds to go with 11 points. She has done the vast majority of her damage off the bench (one start through seven games), averaging nine points and 5.9 rebounds per game on a 55.8 percent clip from the field in 23.3 minutes per appearance.



NEW TEAM, NEW OUTLOOK

A transfer from DePaul for this season, **Madisen Wardell** is CMU's leading scorer (11.1 ppg) and is one of four Chippewas averaging over five rebounds per game. The sophomore has started six of seven contests, averaging the team's third-highest mark of 26.9 minutes per game.

THE CHIPPEWA-SPARTAN CONNECTION

CMU head coach **Kristin Haynie** and assistant **Jenna Allen** are both graduates of MSU, '05 and '19, respectively. Fellow CMU staffers **Jared Roane** and **Jackson Marlan** were on the Spartan staff last season alongside **Haynie**, under former Chippewa standout, **Suzy Merchant**.



THE SERIES – ONE OF CMU'S OLDEST MATCHUPS

Sunday marks the 45th game in the series between CMU and MSU since March 9, 1970, a series led 31-13 by the Spartans overall, 15-5 when played in East Lansing.

At the dawn of the series, CMU won five straight contests from 1970-72. Sunday's meeting gives MSU a chance at setting a new streak record of nine consecutive wins in the series since 1996, though each of the last two meetings have been by single-digit margins, including the first round of the 2019 NCAA tournament, which ended 88-87 MSU in South Bend, Ind.

Central Michigan's last win in the series came on Nov. 29, 1993 (W, 60-59) in Mount Pleasant, last time in East Lansing was Dec. 7, 1985 (W, 86-76).

The series is tied 1-1 when the CMU-MSU contest is the eighth regular season game for the Chippewas. MSU is 2-0 when playing CMU on a Sunday (Dec. 14, 1997; Nov. 15, 1998) and 10-5 on weekends.

ANOTHER FAMILIAR NAME

Michigan State is also under a first-year staff this season, under Head Coach Robyn Fralick. She spent the previous five seasons at MAC foe Bowling Green. The Falcons posted a 4-3 record over the Chippewas by winning the last three in the series since CMU won the last MAC tournament matchup in 2021, 77-72. She went 88-73 at BGSU, with a 31-7 2022-23 season that tied both the school and MAC record for wins in a single season.

A GREAT FIRST IMPRESSION

Tamara Ortiz burst on the scene for the Chippewas against South Alabama (Nov. 9), scoring 20 points along with three steals. Ortiz is just the second CMU freshman to reach 20 points in a season-opener in the last 15 seasons.

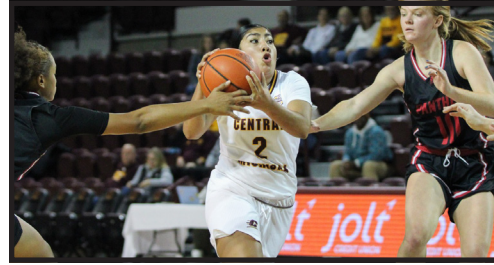

Ortiz has been sidelined due to a knee injury suffered during the Milwaukee contest (Nov. 25). Her timeline for return is TBD.

THE RETURNING CHIPPEWAS

Central Michigan returned 42.4 percent of last season's minutes played, 39.7 percent of points, and 49.4 percent of rebounds. **Rochelle Norris** accounted for 56 percent of last season's blocked shots singlehandedly, the only Chippewa with double-digit blocks in 2022-23.

NORRIS: ANCHOR IN THE PAINT

Only two returners rendered double-digit starts in 2022-23, led by senior center **Rochelle Norris** with 17 starts in 26 appearances. Norris was last season's leading rebounder (7.0 per game) and shot blocker (1.73 per game) and is the leading scorer (8.7 per game last season) among the 2023-24 returning roster.

Norris has averaged 7.8 rebounds per game this season in just 18.7 minutes, and has 10 blocks through six games.

ANDERSON: ROOKIE NO MORE

Taylor Anderson is the Chippewas' leading returner in both steals (1.52 per game) and assists (1.83 per game), second to Norris in points (6.1 per game) and rebounds (5.6 per game).

CHIPPEWA NAME

The Central Michigan University Board of Trustees has approved the continued use of the nickname "Chippewas" in association with CMU. The university's goals are to use the name with honor and respect, increase supportive connections between CMU and Native Americans, and improve efforts to sensitize students, faculty, and staff to Native American traditions and cultures.

Media representatives have been extremely cooperative as we have worked to address this important issue. In nearly all cases, print and broadcast reporters have supported CMU's efforts to eliminate the use of symbols, headlines, and copy that present inappropriate and inaccurate images of Native Americans.

Central Michigan University is grateful for your help, and we ask for your continued cooperation and sensitivity. With your assistance, we can continue to use the Chippewa name with dignity and respect.

THE SERIES (MSU leads 31-13)

DATE	W/L	CMU	MSU	DAY	LOCATION
03/09/1970	L	53	55	Mon.	Mount Pleasant
02/15/1971	W	41	37	Mon.	Mount Pleasant
02/27/1971	W	63	40	Sat.	East Lansing
02/05/1972	W	54	52	Sat.	East Lansing
02/28/1972	W	58	51	Mon.	Mount Pleasant
03/04/1972	W	36	35	Sat.	East Lansing
02/15/1973	L	42	44	Thu.	East Lansing
03/03/1973	L	43	45	Sat.	East Lansing
02/02/1974	L	37	58	Sat.	East Lansing
02/27/1974	L	31	46	Wed.	Mount Pleasant
03/01/1974	L	45	47	Fri.	Mount Pleasant
01/24/1975	W	50	40	Fri.	Mount Pleasant
02/25/1975	L	55	63	Tue.	East Lansing
01/30/1976	W	69	50	Fri.	Mount Pleasant
02/23/1976	W	82	81	Mon.	East Lansing
03/06/1976	W	75	65	Sat.	Kalamazoo, Mich.
02/09/1977	L	51	68	Wed.	Mount Pleasant
02/19/1977	L	63	79	Sat.	East Lansing
03/03/1977	L	62	64	Thu.	Allendale, Mich.
01/24/1978	L	61	68	Tue.	Mount Pleasant
03/03/1978	L	58	66	Fri.	Rochester, Mich.
01/23/1979	L	56	70	Tue.	East Lansing
01/21/1980	L	52	63	Mon.	Mount Pleasant
01/20/1981	L	61	69	Tue.	East Lansing
11/27/1981	W	74	72	Fri.	Grand Rapids, Mich.
01/19/1982	L	56	71	Tue.	Mount Pleasant
12/03/1983	L	72	76	Sat.	East Lansing
12/08/1984	L	64	67	Sat.	Mount Pleasant
12/07/1985	W	86	76	Sat.	East Lansing
12/03/1986	L	72	95	Wed.	Mount Pleasant
12/20/1986	L	54	65	Sat.	East Lansing
11/29/1988	L	66	72	Tue.	Mount Pleasant
11/29/1989	L	60	71	Wed.	East Lansing
11/27/1990	W	56	55	Tue.	Mount Pleasant
12/01/1992	L	59	66	Tue.	East Lansing
11/29/1993	W	60	59	Mon.	Mount Pleasant
11/30/1996	L	64	78	Sat.	East Lansing
12/14/1997	L	82	89	Sun.	Mount Pleasant
11/15/1998	L	48	73	Sun.	East Lansing
12/08/1999	L	62	87	Wed.	Mount Pleasant
12/20/2000	L	52	81	Wed.	East Lansing
12/30/2005	L	50	75	Fri.	East Lansing
03/23/2019	L	87	88	Sat.	South Bend, Ind.
12/18/2020	L	70	79	Fri.	East Lansing

HEAD-TO-HEAD COMPARISON



CENTRAL MICHIGAN	MICHIGAN STATE
1-6, 0-0 MAC	-2023-24-
CMU/OPP.	MSU/OPP.
64.9/75.9	91.7/61.1
.393/.393	.509/.383
24.1/25.7	33.3/22.4
.267/.384	.401/.313
5.1/9.7	10.1/5.7
.611/.705	.720/.772
11.4/14.7	14.9/10.6
42.0/40.0	37.9/33.8
11.1/14.7	22.1/11.4
20.3/14.1	11.4/21.0
7.3/9.9	11.1/4.7
5.0/3.0	4.8/2.8

CMU QUICK FACTS

Location	Mount Pleasant, Mich.
Enrollment	15,465
Founded	1892
Nickname	Chippewas
Colors	Maroon and Gold
Venue	McGuirk Arena
Conference	Mid-American
Affiliation	NCAA Division I
President	Dr. Robert O. Davies
Athletics Director	Amy Folan
Head Coach	Kristin Haynie
Website	www.cmuchippewas.com
Twitter	@CMUWBBall
Instagram	@cmuwbball
Facebook	facebook.com/CMUWBBall

CMU WOMEN'S BASKETBALL STAFF

POSITION	NAME (CMU/OVR)
Head Coach	Kristin Haynie (1st/1st)
Assistant Coach	Chelsie Butler (1st/7th)
Assistant Coach	Toccara Ross (1st/2nd)
Assistant Coach	Jenna Allen (1st/1st)
Player Development	Micaela Kelly (2nd/2nd)
Video/Scouting	Jared Roane (1st/12th)
Basketball Ops	Jackson Marlan (1st/2nd)



CENTRAL MICHIGAN WOMEN'S BASKETBALL

2023-24 TRENDS

MARGINS

Margin of 3 pts. or less	0-2
Margin of 4-9 pts.	0-1
Margin of 10+ pts.	1-3
Leading at halftime	1-2
Tied at halftime	0-0
Trailing at halftime.....	0-4
Leading with 5:00 remaining (regulation).....	1-1
Tied with 5:00 remaining (regulation).....	0-0
Trailing with 5:00 remaining (regulation)	0-5

OVERALL SCORING

CMU scores 90 or more points.....	0-0
CMU scores 80-89 points.....	1-0
CMU scores 70-79	0-1
CMU scores 60-69	0-2
CMU scores less than 60 points.....	0-4
CMU scores first	1-1
Opponent scores first.....	0-4

SHOOTING

CMU shoots 50% or better	0-0
CMU shoots under 50%.....	1-6
CMU makes more 3s.....	0-0
Made 3s are even	0-1
CMU opponents make more 3s	1-5
CMU makes more free throws.....	0-1
Free throws are even	0-0
Opponents make more FTs.....	1-5

BENCH/PAINT SCORING

CMU's bench outscores opponent's.....	1-1
Bench points are even	0-1
Opponents bench outscores CMU's.....	0-4
CMU has more points in the paint.....	1-4
Points in the paint are even.....	0-0
Opponent has more points in the paint.....	0-2

REBOUNDING

CMU outrebounds opponents	1-2
Rebounds are even	0-0
CMU is outrebounded	0-4

SCHEDULE

Weekday games	1-1
Weekend games.....	0-5
November games	1-4
December games.....	0-2
January games	0-0
February games.....	0-0
March games	0-0

VENUE

At home.....	1-1
On the road.....	0-5
At neutral sites.....	0-0



The do-it-all wing leads CMU with eight rebounds, 2.16 steals and 3.5 offensive rebounds per game this season, with three double-digit rebounding performances.

Anderson is the only remnant of a standout freshman class from the 2022-23 campaign as MAC Freshman of the Year Sydney Harris and Bridget Utberg each hit the transfer portal during the offseason, now at TCU and Marquette, respectively.

WELCOME ABOARD

Central Michigan brought in three new members ahead of 2023-24: freshmen **Tamara Ortiz** (Columbus, Ohio / Westerville South) and **Desrae Kyles** (Benton Harbor, Mich. / Benton Harbor), and transfer sophomore **Madisen Wardell** (Detroit, Mich. / Edison / DePaul).

Ortiz: named Ohio Division I second-team All-State (2023) ... named All-Ohio Capital Conference Capital Division Player of the Year (2023) ... two-time All-OCC first-team selection

Kyles: two-time Michigan Division II All-State honoree (2023: first team, 2022: honorable mention) ... four-sport athlete: basketball, volleyball, softball and track & field

Wardell: appeared in 12 games as a freshman at DePaul ... two-time state champion at Detroit Edison ... nominated for McDonalds All-American Game as a senior



A NEW ADDITION

While CMU awaits the return of **Tamara Ortiz** (knee) and **Desrae Kyles** (knee) from injury, and the two-semester transfer waiting period of **Capria Brown**, the Chippewas have added sophomore **Alina Anderson** to the roster after recently finishing her first season with the Central Michigan Volleyball team.

Anderson was a standout for Rockford High School in both sports but chose volleyball in signing with NCAA II Ferris State for her freshman season in 2022. She transferred to CMU prior to the 2023 volleyball season and suited up for her first collegiate basketball game at Oakland Dec. 9.



A NEW ERA BEGINS

Head Coach **Kristin Haynie** began her head coaching career Nov. 9 leading the Chippewas at South Alabama. The former Michigan State standout was named to the post in April 2023.

VICTORY NO. 1 FOR HAYNIE

Central Michigan marked the first career win of Head Coach **Kristin Haynie** in the home-opener against Concordia-Ann Arbor (Nov. 14), 80-57 on Nov. 14.

HAYNIE BACK IN MOUNT PLEASANT

Kristin Haynie was a member of CMU Hall of Famer Sue Guevara's staff from 2014-17. The Chippewas went 58-38 (36-18 MAC) in that time with two MAC West titles (2016, 2017), a MAC regular-season title (2017) and a trip to the MAC tournament final (2017).

TEAM INFORMATION

2022-23 Record	6-23
2022-23 MAC Record	4-14
Letterwinners Return/Loss	6/6
Starters Return/Loss	2/3
Newcomers	Ortiz, Kyles, Wardell, A. Anderson (4)
Arena	McGuirk Arena (5,300)

PROGRAM HISTORY

First Season	1967-68 (56 Seasons)
All-Time Record	748-718
All-Time MAC Record	360-347 (since '81-'82)
MAC Regular Season Titles	6 ('84, '85, '17, '18, '19, '20)
MAC Divisional Titles	5 ('14, '16, '17, '18, '19, '20)
MAC Tournament Titles	3 ('83, '84, '13)
NCAA Tournament Appearances	7* (2-6) *2020 Tournament Cancelled (COVID-19)
WNIT Appearances	5 (0-5)

WINNING AT ALL LEVELS

Kristin Haynie led Michigan State to the 2005 NCAA Championship contest, as the first woman to record a triple-double in the NCAA tournament. Haynie graduated eighth all-time at MSU in scoring (1,199 pts.) and was just the fourth player in Big Ten history to reach 1,000 points, 500 assists, 500 rebounds and 300 steals.

Drafted into the WNBA by the Sacramento Monarchs that same year, Haynie helped the franchise collect a WNBA title in her rookie season. She played in 160 games in the WNBA from 2005-09 between the Monarchs, Atlanta Dream and Detroit Shock and added international play in Italy, Lithuania, Russia and Greece during that time.





NEXT-LEVEL PERSPECTIVE

Assistant Coaches **Jenna Allen** and **Toccara Ross** have professional playing backgrounds to go along with their head coach. Ross played in 20 different countries, notably winning a Swiss League championship on the EuroCup Circuit; Allen played four years for Baxi Ferrol in Spain, earning Import Player of the Year honors and a regular season title.

STAFF ROUND-UP

Chelsie Butler, CMU's recruiting coordinator, came to Mount Pleasant from Youngstown State, who shared a Horizon League title in '22-'23. Butler played at Marquette 2011-15, graduating with a bachelor's in broadcasting.



Toccara Ross made her collegiate coaching debut at Boston University last season, aiding the Terriers to a Patriot League regular season title. She was a three-time NCAA tournament competitor at Iowa State (2007-09), graduating with a bachelor's in communication studies. Much of her life has been dedicated to philanthropy with Athlete Ally and Athletes Unlimited.



season after playing four years professionally in Spain. Allen graduated from Michigan State with a bachelor's in kinesiology in 2019 as a four-year contributor to the Spartan program.

1983-84 TEAM EARNS HALL OF FAME INDUCTION



The 1983-84 Central Michigan squad was inducted into the Marcy Weston CMU Athletics Hall of Fame in the 2023 class on Sept. 29.

The benchmark season for the program, the Chippewas logged what is still the only undefeated MAC season in program history (27-3, 18-0 MAC) and its second berth into the NCAA tournament, the season prior marking the first.

CMU posted another feat since unmatched, winning



26 straight games after a 1-2 start, defeating Michigan, Purdue, Minnesota and Notre Dame in the process. *The loss that led to the streak?* **Dec. 3, 1983 at Michigan State, 76-72.** Sixteen of its 18 MAC contests were won by 10-plus points.

MAC PRESEASON POLL

Central Michigan garnered 24 points in the 2023-24 preseason poll of Mid-American Conference coaches, 11th ahead of Miami (OH). Toledo collected all 11 available first-place votes, with Ball State receiving Toledo's vote as the league's runner-up in the ranking.

UPCOMING CMU EVENTS

SUNDAY, DECEMBER 17

WBB at Michigan State, 2 p.m. ET

TUESDAY, DECEMBER 19

MBB vs. Davenport, 7 p.m. ET

WEDNESDAY, DECEMBER 20

WBB at North Dakota State, 8 p.m. ET

THURSDAY, DECEMBER 21

MBB vs. Detroit Mercy, 7 p.m. ET

FRIDAY, DECEMBER 22

WRE at Sheridan Invitational, 10 a.m. ET

FRIDAY, DECEMBER 29

WRE at Midlands Championships, 9 a.m. ET

SATURDAY, DECEMBER 30

WRE at Midlands Championships, 9 a.m. ET
MBB at Loyola Chicago, 2 p.m. ET

TUESDAY, JANUARY 2

MBB vs. Buffalo, 7 p.m. ET

WEDNESDAY, JANUARY 3

WBB vs. Bowling Green, 7 p.m. ET

2022-23 MAC STANDINGS

SCHOOL	MAC	%	OVR	%
Toledo	16-2	.889	29-5	.853
Bowling Green	14-4	.778	31-6	.838
Ball State	14-4	.778	26-9	.743
Kent State	12-6	.667	21-11	.656
Akron	8-10	.444	17-13	.567
Northern Illinois	8-10	.444	16-17	.485
Eastern Michigan	7-11	.389	15-15	.500
Buffalo	7-11	.389	12-16	.429
Western Michigan	7-11	.389	12-17	.414
Miami	7-11	.389	12-19	.387
Central Michigan	4-14	.222	6-23	.207
Ohio	4-14	.222	6-23	.207

UPCOMING GAMES AROUND THE MAC

SUNDAY, DECEMBER 17, 2023

Indiana State at Ohio, 1 p.m. ET
Purdue Fort Wayne at Western Michigan, 2 p.m. ET
Central Michigan at Michigan State, 2 p.m. ET
Toledo at Oakland, 7 p.m. ET

MONDAY, DECEMBER 18, 2023

Eastern Illinois at Northern Illinois, 6 p.m. ET

TUESDAY, DECEMBER 19, 2023

Lake Erie at Kent State, 11 A.M. ET
Ball State vs. Pittsburgh, 12 p.m. ET
South Carolina at Bowling Green, 7 p.m. ET

WEDNESDAY, DECEMBER 20, 2023

Toledo at Duke, 7 p.m. ET
Central Michigan at North Dakota State, 8 p.m. ET

THURSDAY, DECEMBER 21, 2023

Ball State vs. Georgia, Noon ET
Ohio at Butler, 1 p.m. ET
Bellarmine at Akron, 4 p.m. ET
Miami at Oakland, 7 p.m. ET
Western Michigan at Notre Dame, 7 p.m. ET

FRIDAY, DECEMBER 22, 2023

Bowling Green at Indiana, 6 p.m. ET

FRIDAY, DECEMBER 29, 2023

Saginaw Valley at Eastern Michigan, 2 p.m. ET

SATURDAY, DECEMBER 30, 2023

Maryland Eastern Shore at Buffalo, Noon ET
La Roche at Kent State, 1 p.m. ET
Ohio at Bellarmine, 1 p.m. ET
Akron at Canisius, 1 p.m. ET
Miami at Austin Peay, 2 p.m. ET
Hillsdale at Toledo, 2 p.m. ET
Concordia Chicago at Northern Illinois, 2 p.m. ET
Oakland City at Ball State, 3 p.m. ET

2023-24 MAC PRESEASON POLL

Pl.	Team (1st)	Pts.
1.	Toledo (11)	121
2.	Ball State (1)	110
3.	Kent State	102
4.	Bowling Green	77
5.	Northern Illinois	72
6.	Akron	69
7.	Eastern Michigan	66
8.	Buffalo	50
9.	Ohio	40
10.	Western Michigan	38
11.	Central Michigan	24
12.	Miami (OH)	23



CENTRAL MICHIGAN UNIVERSITY CHIPPEWAS

Head Coach: **Kristin Haynie**, 1st year (1st at CMU)
Assistant Coaches: Chelsie Butler, 7th year (1st at CMU)
Toccara Ross, 3rd year (1st at CMU)
Jenna Allen, 1st year (1st at CMU)

NUMERICAL ROSTER

#	Name	Pos.	Ht.	Yr.	Hometown / High School	Previous School	Pronunciation
1	Lisa Tesson	G	5-7	Jr.	Montréal, Québec / Royal Crown	-	LEE-zuh TESS-own
2	Tamara Ortiz	G	5-4	Fr.	Columbus, Ohio / Westerville South	-	tuh-MAHR-uh
3	Desrae Kyles	C	6-5	Fr.	Benton Harbor, Mich. / Benton Harbor	-	DEZ-uh-ray
4	Capria Brown	G	5-10	R-Jr.	Danville, Ill. / Schlarman	-	KUH-pree-uh
8	Madisen Wardell	F	6-0	So.	Detroit, Mich. / Edison	DePaul (IL)	-
12	Karrington Gordon	G	6-0	Jr.	Detroit, Mich. / Lincoln Park	-	CARE-ing-ton
20	Tiana Timpe	G	5-11	Jr.	Stockton, Ill. / Stockton	-	TEE-ah-nuh TIMP-ee
22	Nadège Jean	F	6-2	Gr.	Richton Park, Ill. / Rich South	DePaul (IL)	nuh-DEZH ZSHAWN
24	Taylor Anderson	G	5-10	So.	South Lyon, Mich. / South Lyon East	-	-
31	Rochelle Norris	C	6-5	Sr.	Stafford, Va. / New Hope	Virginia Tech	ROW-shell
33	Alina Anderson	G	5-9	So.	Rockford, Mich. / Rockford	Ferris State	uh-LEE-nuh

ALPHABETICAL ROSTER

#	Name	Pos.	Ht.	Yr.	Hometown / High School	Previous School	Pronunciation
33	Alina Anderson	G	5-9	So.	Rockford, Mich. / Rockford	Ferris State	uh-LEE-nuh
24	Taylor Anderson	G	5-10	So.	South Lyon, Mich. / South Lyon East	-	-
4	Capria Brown	G	5-10	R-Jr.	Danville, Ill. / Schlarman	-	KUH-pree-uh
12	Karrington Gordon	G	6-0	Jr.	Detroit, Mich. / Lincoln Park	-	CARE-ing-ton
22	Nadège Jean	F	6-2	Gr.	Richton Park, Ill. / Rich South	DePaul (IL)	nuh-DEZH ZSHAWN
3	Desrae Kyles	C	6-5	Fr.	Benton Harbor, Mich. / Benton Harbor	-	DEZ-uh-ray
31	Rochelle Norris	C	6-5	Sr.	Stafford, Va. / New Hope	Virginia Tech	ROW-shell
2	Tamara Ortiz	G	5-4	Fr.	Columbus, Ohio / Westerville South	-	tuh-MAHR-uh
1	Lisa Tesson	G	5-7	Jr.	Montréal, Québec / Royal Crown	-	LEE-zuh TESS-own
20	Tiana Timpe	G	5-11	Jr.	Stockton, Ill. / Stockton	-	TEE-ah-nuh TIMP-ee
8	Madisen Wardell	F	6-0	So.	Detroit, Mich. / Edison	DePaul (IL)	-



BROADCAST ROSTER

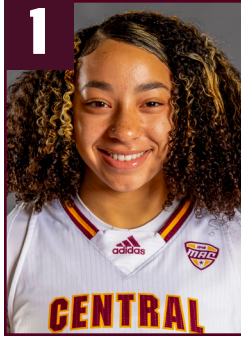

**Lisa
TESSON**
Jr. | G | 5-7



**Tamara
ORTIZ**
Fr. | G | 5-4



**Desrae
KYLES**
Fr. | C | 6-5



**Capria
BROWN**
R-Jr. | G | 5-10



**Madisen
WARDELL**
So. | F | 6-0



**Karrington
GORDON**
Jr. | G | 6-0



**Tiana
TIMPE**
Jr. | G | 5-11



**Nadège
JEAN**
Gr. | F | 6-2



**Taylor
ANDERSON**
So. | G | 5-10



**Rochelle
NORRIS**
Sr. | C | 6-5



**Alina
ANDERSON**
So. | G | 5-9



**Kristin
HAYNIE**
Head Coach



**Chelsie
BUTLER**
Asst. Coach



**Toccara
ROSS**
Asst. Coach



**Jenna
ALLEN**
Asst. Coach



CENTRAL MICHIGAN WOMEN'S BASKETBALL



LISA TESSON

PRONUNCATION: LEE-zuh TESS-own

POSITION: Guard

HEIGHT: 5-7

YEAR: Junior

HOMETOWN: Montréal, Québec

HIGH SCHOOL: Royal Crown Academy

2023-24 STATS

Opponent	Date	GS	MIN	Total		3-Pointers		Free throws		Rebounds				PF	A	TO	BLK	STL	PTS	AVG
				FG-FGA	PCT	3FG-3FGA	PCT	FT-FTA	PCT	OFF	DEF	TOT	AVG							
at South Alabama	11/09/2023		22:36	1-7	.143	0-3	.000	2-2	1.000	1	1	2	2.0	2	2	1	0	1	4	4.0
at Bradley	11/12/2023		11:43	1-2	.500	1-1	1.000	0-0	.000	0	0	0	1.0	2	0	1	0	0	3	3.5
Concordia (MI)	11/14/2023		18:16	1-3	.333	0-0	.000	2-3	.667	0	3	3	1.7	1	3	0	0	0	4	3.7
at Cleveland St.	11/18/2023		21:17	0-1	.000	0-1	.000	2-3	.667	0	4	4	2.3	3	2	4	0	1	2	3.3
at Milwaukee	11/25/2023		35:53	4-8	.500	0-1	.000	1-1	1.000	1	4	5	2.8	3	2	5	1	1	9	4.4
Indiana St.	12/02/2023	*	32:31	1-6	.167	0-1	.000	4-4	1.000	1	5	6	3.3	4	6	4	0	0	6	4.7
at Oakland	12/09/2023	*	35:19	0-4	.000	0-1	.000	2-2	1.000	0	2	2	3.1	3	5	4	0	1	2	4.3
Totals		2	177:35	8-31	.258	1-8	.125	13-15	.867	3	19	22	3.1	18	20	19	1	4	30	4.3

Player Averages

Games Played	Minutes/game	Points/game	FG Pct	3FG Pct	FT Pct	Rebounds/game	Assists/game	Turnovers/game	Assist/Turnover ratio	Steals/game	Blocks/game
7	25.4	4.3	25.8	12.5	86.7	3.1	2.9	2.7	1.1	0.6	0.1

CAREER HIGHS

Points: 13
at Eastern Mich. 01/08/22

Rebounds: 8
vs Eastern Mich. 02/19/22

Assists: 6
vs Indiana State 12/02/23

Steals: 3
at NIU 03/05/22

Blocks: 1
at Milwaukee 11/25/23

FG Made: 5
at Buffalo 12/29/21

FG Attempts: 11
at Bowling Green 01/19/22
at Ball St. 01/22/22

3FG Made: 2
vs Western Mich. 01/05/22
vs Miami (OH) 01/26/22
vs Kent St. 02/09/22

3FG Attempts: 6
at Ball St. 01/22/22

FT Made: 5
at Eastern Mich. 01/08/22
vs Toledo 02/23/22

FT Attempts: 6
vs Toledo 02/23/22

CAREER STATS

				Field Goals		3-Point		F-Throws		Rebounds									Scoring	
SEASON	TEAM	GP-GS	MIN/AVG	FG-FGA	FG%	3FG-3FGA	3FG%	FT-FTA	FT%	OFF	DEF	TOT	AVG	PF-FO	A	TO	BLK	STL	PTS	AVG
2021-22	CMU	29-26	859/29.6	63-201	.313	15-64	.234	37-45	.822	17	67	84	2.9	68-0	49	94	0	24	178	6.1
2022-23	CMU	22-4	206/9.4	9-39	.231	2-11	.182	1-3	.333	5	13	18	0.8	14-0	18	21	0	10	21	1.0
2023-24	CMU	7-2	178/25.4	8-31	.258	1-8	.125	13-15	.867	3	19	22	3.1	18-0	20	19	1	4	30	4.3
TOTAL		58-32	1243/21.4	80-271	.295	18-83	.217	51-63	.810	25	99	124	2.1	100-0	87	134	1	38	229	3.9



TAMARA ORTIZ

PRONUNCATION: tuh-MAHR-uh ore-TEEZ

POSITION: Guard

HEIGHT: 5-4

YEAR: Freshman

HOMETOWN: Columbus, Ohio

HIGH SCHOOL: Westerville South High School

PREVIOUS COLLEGE(S): n/a

2023-24 STATS

Opponent	Date	GS	MIN	Total		3-Pointers		Free throws		Rebounds				PF	A	TO	BLK	STL	PTS	AVG
				FG-FGA	PCT	3FG-3FGA	PCT	FT-FTA	PCT	OFF	DEF	TOT	AVG							
at South Alabama	11/09/2023	*	30:20	7-17	.412	4-8	.500	2-4	.500	1	1	2	2.0	3	0	6	0	3	20	20.0
at Bradley	11/12/2023	*	38:25	6-16	.375	2-7	.286	0-0	.000	1	2	3	2.5	0	4	4	0	1	14	17.0
Concordia (MI)	11/14/2023	*	24:27	3-9	.333	0-2	.000	0-0	.000	1	1	2	2.3	3	3	1	0	1	6	13.3
at Cleveland St.	11/18/2023	*	27:33	3-10	.300	2-8	.250	0-0	.000	0	0	0	1.8	3	4	5	0	0	8	12.0
at Milwaukee	11/25/2023	*	06:53	3-3	1.000	0-0	.000	0-0	.000	0	0	0	1.4	0	1	1	0	0	6	10.8
Totals		5	127:37	22-55	.400	8-25	.320	2-4	.500	3	4	7	1.4	9	12	17	0	5	54	10.8

Player Averages

Games Played	Minutes/game	Points/game	FG Pct	3FG Pct	FT Pct	Rebounds/game	Assists/game	Turnovers/game	Assist/Turnover ratio	Steals/game	Blocks/game
5	25.5	10.8	40.0	32.0	50.0	1.4	2.4	3.4	0.7	1.0	0.0

CAREER HIGHS

Points: 20
at South Alabama 11/09/23

Rebounds: 3
at Bradley 11/12/23

Assists: 4
at Bradley 11/12/23
at Cleveland State 11/18/23

Steals: 3
at South Alabama 11/09/23

FG Made: 7
at South Alabama 11/09/23

FG Attempts: 17
at South Alabama 11/09/23

3FG Made: 4
at South Alabama 11/09/23

3FG Attempts: 8
at South Alabama 11/09/23
at Cleveland State 11/18/23

FT Made: 2
at South Alabama 11/09/23

FT Attempts: 4
at South Alabama 11/09/23

CAREER STATS

				Field Goals		3-Point		F-Throws		Rebounds				Scoring						
SEASON	TEAM	GP-GS	MIN/AVG	FG-FGA	FG%	3FG-3FGA	3FG%	FT-FTA	FT%	OFF	DEF	TOT	AVG	PF-FO	A	TO	BLK	STL	PTS	AVG
2023-24	CMU	5-5	128/25.5	22-55	.400	8-25	.320	2-4	.500	3	4	7	1.4	9-0	12	17	0	5	54	10.8
TOTAL		5-5	128/25.5	22-55	.400	8-25	.320	2-4	.500	3	4	7	1.4	9-0	12	17	0	5	54	10.8



DESRAE KYLES

PRONUNCATION: DEZ-uh-ray

POSITION: Center

HEIGHT: 6-5

YEAR: Freshman

HOMETOWN: Benton Harbor, Michigan

HIGH SCHOOL: Benton Harbor High School

2023-24 STATS

Opponent	Date	GS	MIN	Total		3-Pointers		Free throws		Rebounds				PF	A	TO	BLK	STL	PTS	AVG
				FG-FGA	PCT	3FG-3FGA	PCT	FT-FTA	PCT	OFF	DEF	TOT	AVG							
at South Alabama	11/09/2023		14:57	1-3	.333	0-1	.000	1-2	.500	3	4	7	7.0	1	0	0	2	1	3	3.0
at Bradley	11/12/2023		05:12	2-5	.400	0-0	.000	0-0	.000	1	1	2	4.5	0	0	1	0	0	4	3.5
Concordia (MI)	11/14/2023		13:03	3-4	.750	0-0	.000	0-0	.000	2	1	3	4.0	4	0	2	2	0	6	4.3
at Cleveland St.	11/18/2023		12:41	3-6	.500	0-0	.000	1-2	.500	1	2	3	3.8	5	0	1	2	1	7	5.0
at Milwaukee	11/25/2023		04:53	0-2	.000	0-0	.000	0-0	.000	0	0	0	3.0	0	0	1	0	1	0	4.0
Totals		0	50:45	9-20	.450	0-1	.000	2-4	.500	7	8	15	3.0	10	0	5	6	3	20	4.0

Player Averages

Games Played	Minutes/game	Points/game	FG Pct	3FG Pct	FT Pct	Rebounds/game	Assists/game	Turnovers/game	Assist/Turnover ratio	Steals/game	Blocks/game
5	10.2	4.0	45.0	0.0	50.0	3.0	0.0	1.0	0.0	0.6	1.2

CAREER HIGHS

Points: 7
at Cleveland State 11/18/23

Rebounds: 7
at South Alabama 11/09/23

Steals: 1
at South Alabama 11/09/23
at Cleveland State 11/18/23
at Milwaukee 11/25/23

Blocks: 2
at South Alabama 11/09/23
vs Concordia (MI) 11/14/23
at Cleveland State 11/18/23

FG Made: 3
vs Concordia (MI) 11/14/23
at Cleveland State 11/18/23

FG Attempts: 6
at Cleveland State 11/18/23

3FG Attempts: 1
at South Alabama 11/09/23

FT Made: 1
at South Alabama 11/09/23
at Cleveland State 11/18/23

FT Attempts: 2
at South Alabama 11/09/23
at Cleveland State 11/18/23

CAREER STATS

				Field Goals		3-Point		F-Throws		Rebounds									Scoring	
SEASON	TEAM	GP-GS	MIN/AVG	FG-FGA	FG%	3FG-3FGA	3FG%	FT-FTA	FT%	OFF	DEF	TOT	AVG	PF-FO	A	TO	BLK	STL	PTS	AVG
2023-24	CMU	5-0	51/10.2	9-20	.450	0-1	.000	2-4	.500	7	8	15	3.0	10-1	0	5	6	3	20	4.0
TOTAL		5-0	51/10.2	9-20	.450	0-1	.000	2-4	.500	7	8	15	3.0	10-1	0	5	6	3	20	4.0



CAPRIA BROWN

PRONUNCATION: KUH-pree-uh

POSITION: Guard

HEIGHT: 5-10

YEAR: Redshirt-Junior

HOMETOWN: Danville, Illinois

HIGH SCHOOL: Schlarman Academy

PREVIOUS COLLEGE(S): Dayton, Missouri State

2023-24 STATS

CAREER HIGHS

Points: 12
vs St. Bonaventure 01/04/22
vs Wright St. 12/31/21

Rebounds: 10
at La Salle 01/12/22

Assists: 3
vs St. Bonaventure 01/04/22

Steals: 4
vs UTSA 11/25/22

FG Made: 5
vs Wright St. 12/31/21

FG Attempts: 10
vs Missouri 11/07/22

3FG Made: 1
4 times

3FG Attempts: 3
at Purdue 11/20/21
vs Missouri 11/07/22

FT Made: 6
vs St. Bonaventure 01/04/22

FT Attempts: 6
vs St. Bonaventure 01/04/22

CAREER STATS

SEASON	TEAM	GP-GS	MIN/AVG	Field Goals		3-Point		F-Throws		Rebounds										Scoring	
				FG-FGA	FG%	3FG-3FGA	3FG%	FT-FTA	FT%	OFF	DEF	TOT	AVG	PF-FO	A	TO	BLK	STL		PTS	AVG
2020-21	UD	13-0	122/9.4	10-32	.313	1-11	.091	13-17	.765	3	20	23	1.8	20-1	6	11	0	2		34	2.6
2021-22	UD	24-0	200/8.3	15-72	.208	1-12	.083	17-22	.773	15	37	52	2.2	18-0	6	15	0	4		48	2.0
2022-23	MOST	6-0	72/12.0	9-27	.333	2-5	.400	3-6	.500	4	7	11	1.8	7-0	4	9	0	8		23	3.8
TOTAL FOR CMU		0-0	0/0.0	0-0	.000	0-0	.000	0-0	.000	0	0	0	0.0	0-0	0	0	0	0		0	0.0
TOTAL		43-0	395/9.2	34-131	.260	4-28	.143	33-45	.733	22	64	86	2.0	45-1	16	35	0	14		105	2.4



MADISEN WARDELL

PRONUNCATION: war-DELL

POSITION: Forward

HEIGHT: 6-0

YEAR: Sophomore

HOMETOWN: Detroit, Michigan

HIGH SCHOOL: Edison Public School Academy

PREVIOUS COLLEGE(S): DePaul

2023-24 STATS

Opponent	Date	GS	MIN	Total		3-Pointers		Free throws		Rebounds				PF	A	TO	BLK	STL	PTS	AVG
				FG-FGA	PCT	3FG-3FGA	PCT	FT-FTA	PCT	OFF	DEF	TOT	AVG							
at South Alabama	11/09/2023	*	26:51	6-15	.400	1-6	.167	1-2	.500	1	3	4	4.0	4	0	2	0	0	14	14.0
at Bradley	11/12/2023	*	29:13	4-14	.286	1-6	.167	1-1	1.000	1	2	3	3.5	4	2	1	0	1	10	12.0
Concordia (MI)	11/14/2023	*	33:39	9-18	.500	2-4	.500	2-3	.667	3	7	10	5.7	1	0	1	0	0	22	15.3
at Cleveland St.	11/18/2023	*	36:10	4-13	.308	0-2	.000	2-2	1.000	0	5	5	5.5	1	2	4	0	1	10	14.0
at Milwaukee	11/25/2023		14:47	1-5	.200	0-2	.000	2-2	1.000	1	3	4	5.2	2	1	2	1	0	4	12.0
Indiana St.	12/02/2023	*	26:27	6-12	.500	2-4	.500	1-7	.143	1	6	7	5.5	3	0	4	0	1	15	12.5
at Oakland	12/09/2023	*	20:41	1-10	.100	1-5	.200	0-0	.000	3	2	5	5.4	3	2	8	0	1	3	11.1
Totals		6	187:47	31-87	.356	7-29	.241	9-17	.529	10	28	38	5.4	18	7	22	1	4	78	11.1

Player Averages

Games Played	Minutes/game	Points/game	FG Pct	3FG Pct	FT Pct	Rebounds/game	Assists/game	Turnovers/game	Assist/Turnover ratio	Steals/game	Blocks/game
7	26.8	11.1	35.6	24.1	52.9	5.4	1.0	3.1	0.3	0.6	0.1

CAREER HIGHS

Points: 22
vs Concordia (MI) 11/14/23

Rebounds: 10
vs Concordia (MI) 11/14/23

Assists: 2
at Bradley 11/12/23
at Cleveland State 11/18/23

Steals: 1
7 times, last time...
at Oakland 12/9/23

Blocks: 1
at Xavier 01/14/23
at Milwaukee 11/25/23

FG Made: 9
vs Concordia (MI) 11/14/23

FG Attempts: 18
vs Concordia (MI) 11/14/23

3FG Made: 2
vs Concordia (MI) 11/14/23
vs Indiana State 12/02/23

3FG Attempts: 6
at South Alabama 11/09/23
at Bradley 11/12/23

FT Made: 3
at Xavier 01/14/23

FT Attempts: 7
vs Indiana State 12/02/23

CAREER STATS

				Field Goals		3-Point		F-Throws		Rebounds									Scoring	
SEASON	TEAM	GP-GS	MIN/AVG	FG-FGA	FG%	3FG-3FGA	3FG%	FT-FTA	FT%	OFF	DEF	TOT	AVG	PF-FO	A	TO	BLK	STL	PTS	AVG
2022-23	DePaul	12-0	43/3.6	2-17	.118	1-11	.091	3-4	.750	1	1	2	0.2	5-0	1	7	1	3	8	0.7
2023-24	CMU	7-6	188/26.8	31-87	.356	7-29	.241	9-17	.529	10	28	38	5.4	18-0	7	22	1	4	78	11.1
TOTAL FOR CMU		7-6	188/26.8	31-87	.356	7-29	.241	9-17	.529	10	28	38	5.4	18-0	7	22	1	4	78	11.1
TOTAL		19-6	231/12.2	33-104	.317	8-40	.200	12-21	.571	11	29	40	2.1	23-0	8	29	2	7	86	4.5



KARRINGTON GORDON

PRONUNCATION: KARE-ing-ton GORE-don

POSITION: Guard

HEIGHT: 6-0

YEAR: Junior

HOMETOWN: Detroit, Michigan

HIGH SCHOOL: Lincoln Park High School

2023-24 STATS

Opponent	Date	GS	MIN	Total		3-Pointers		Free throws		Rebounds				PF	A	TO	BLK	STL	PTS	AVG
				FG-FGA	PCT	3FG-3FGA	PCT	FT-FTA	PCT	OFF	DEF	TOT	AVG							
at South Alabama	11/09/2023		04:09	0-2	.000	0-2	.000	0-0	.000	0	0	0	0.0	0	0	0	0	0	0	0.0
at Bradley	11/12/2023		08:30	0-1	.000	0-0	.000	0-0	.000	0	0	0	0.0	1	0	0	0	0	0	0.0
Concordia (MI)	11/14/2023		17:44	2-6	.333	0-2	.000	0-0	.000	0	3	3	1.0	0	2	1	0	2	4	1.3
at Cleveland St.	11/18/2023		17:04	3-7	.429	2-4	.500	1-2	.500	0	0	0	0.8	0	0	3	1	2	9	3.3
at Milwaukee	11/25/2023		23:14	3-6	.500	1-4	.250	5-6	.833	2	3	5	1.6	0	2	3	0	3	12	5.0
Indiana St.	12/02/2023		21:29	2-4	.500	0-2	.000	2-3	.667	0	2	2	1.7	1	1	1	1	0	6	5.2
at Oakland	12/09/2023		25:23	6-9	.667	1-3	.333	2-2	1.000	4	3	7	2.4	2	3	5	1	1	15	6.6
Totals		0	117:33	16-35	.457	4-17	.235	10-13	.769	6	11	17	2.4	4	8	13	3	8	46	6.6

Player Averages

Games Played	Minutes/game	Points/game	FG Pct	3FG Pct	FT Pct	Rebounds/game	Assists/game	Turnovers/game	Assist/Turnover ratio	Steals/game	Blocks/game
7	16.8	6.6	45.7	23.5	76.9	2.4	1.1	1.9	0.6	1.1	0.4

CAREER HIGHS

Points: 16
vs Toledo 02/01/23

Rebounds: 11
vs North Dakota St. 12/03/22

Assists: 4
at Kent St. 02/08/23

Steals: 3
at Bowling Green 01/19/22
at Kent St. 02/02/22
at Milwaukee 11/25/23

Blocks: 2
vs Buffalo 02/11/23

FG Made: 7
at Buffalo 01/07/23

FG Attempts: 16
at Buffalo 01/07/23

3FG Made: 3
at Bowling Green 01/19/22
vs Bowling Green 02/22/23

3FG Attempts: 6
vs Eastern Mich. 02/19/22

FT Made: 3
at Kent St. 02/02/22
vs North Dakota St. 12/03/22

FT Attempts: 6
vs North Dakota St. 12/03/22
at Milwaukee 11/25/23

CAREER STATS

				Field Goals		3-Point		F-Throws		Rebounds										Scoring	
SEASON	TEAM	GP-GS	MIN/AVG	FG-FGA	FG%	3FG-3FGA	3FG%	FT-FTA	FT%	OFF	DEF	TOT	AVG	PF-FO	A	TO	BLK	STL	PTS	AVG	
2021-22	CMU	21-2	309/14.7	36-103	.350	12-46	.261	10-16	.625	15	32	47	2.2	28-1	4	28	8	14	94	4.5	
2022-23	CMU	25-1	346/13.9	51-123	.415	10-38	.263	25-37	.676	24	42	66	2.6	26-1	22	41	6	15	137	5.5	
2023-24	CMU	7-0	118/16.8	16-35	.457	4-17	.235	10-13	.769	6	11	17	2.4	4-0	8	13	3	8	46	6.6	
TOTAL		53-3	773/14.6	103-261	.395	26-101	.257	45-66	.682	45	85	130	2.5	58-2	34	82	17	37	277	5.2	



TIANA TIMPE

PRONUNCATION: TEE-ah-nuh TIMP-eee

POSITION: Guard

HEIGHT: 5-11

YEAR: Junior

HOMETOWN: Stockton, Illinois

HIGH SCHOOL: Stockton High School

2023-24 STATS

Opponent	Date	GS	MIN	Total		3-Pointers		Free throws		Rebounds				PF		A		TO		BLK		STL		PTS		AVG
				FG-FGA	PCT	3FG-3FGA	PCT	FT-FTA	PCT	OFF	DEF	TOT	AVG	PF	A	TO	BLK	STL	PTS							
at South Alabama	11/09/2023	*	35:37	2-7	.286	1-5	.200	2-3	.667	0	2	2	2.0	0	1	3	0	0	7	7.0						
at Bradley	11/12/2023	*	27:22	3-5	.600	3-5	.600	0-0	.000	0	0	0	1.0	2	2	4	0	0	9	8.0						
Concordia (MI)	11/14/2023	*	29:19	2-7	.286	1-5	.200	0-0	.000	0	0	0	0.7	1	2	1	0	0	5	7.0						
at Cleveland St.	11/18/2023	*	30:01	2-7	.286	2-6	.333	0-0	.000	0	2	2	1.0	2	3	2	1	2	6	6.8						
at Milwaukee	11/25/2023	*	34:45	1-9	.111	1-9	.111	0-0	.000	0	1	1	1.0	2	0	3	0	1	3	6.0						
Indiana St.	12/02/2023	*	36:44	3-7	.429	3-7	.429	0-0	.000	0	1	1	1.0	3	1	1	0	0	9	6.5						
at Oakland	12/09/2023	*	32:26	6-12	.500	4-9	.444	1-1	1.000	0	4	4	1.4	4	1	1	0	0	17	8.0						
Totals		7	226:14	19-54	.352	15-46	.326	3-4	.750	0	10	10	1.4	14	10	15	1	3	56	8.0						

Player Averages

Games Played	Minutes/game	Points/game	FG Pct	3FG Pct	FT Pct	Rebounds/game	Assists/game	Turnovers/game	Assist/Turnover ratio	Steals/game	Blocks/game
7	32.3	8.0	35.2	32.6	75.0	1.4	1.4	2.1	0.7	0.4	0.1

CAREER HIGHS

Points: 20
vs NIU 01/01/22Rebounds: 5
vs Miami (OH) 01/26/22Assists: 4
at Ball St. 01/21/23Steals: 2
4 times, last time...
at Milwaukee 11/25/23Blocks: 2
vs Western Mich. 01/05/22
vs Akron 01/29/22FG Made: 7
vs NIU 01/01/22FG Attempts: 17
vs NIU 01/01/223FG Made: 6
vs NIU 01/01/22
vs Eastern Mich. 02/19/223FG Attempts: 16
vs NIU 01/01/22FT Made: 2
4 times, last time...
at South Alabama 11/9/23FT Attempts: 4
at Valparaiso 11/14/21

CAREER STATS

				Field Goals		3-Point		F-Throws		Rebounds									Scoring	
SEASON	TEAM	GP-GS	MIN/AVG	FG-FGA	FG%	3FG-3FGA	3FG%	FT-FTA	FT%	OFF	DEF	TOT	AVG	PF-FO	A	TO	BLK	STL	PTS	AVG
2021-22	CMU	25-15	719/28.8	69-217	.318	60-192	.313	7-12	.583	5	36	41	1.6	44-1	16	23	9	5	205	8.2
2022-23	CMU	28-2	420/15.0	25-117	.214	20-101	.198	4-5	.800	5	24	29	1.0	16-0	22	18	1	11	74	2.6
2023-24	CMU	7-7	226/32.3	19-54	.352	15-46	.326	3-4	.750	0	10	10	1.4	14-0	10	15	1	3	56	8.0
TOTAL		60-24	1365/22.7	113-388	.291	95-339	.280	14-21	.667	10	70	80	1.3	74-1	48	56	11	19	335	5.6



NADÉGE JEAN

PRONUNCATION: nuh-DEZH ZSHAWN

POSITION: Forward

HEIGHT: 6-2

YEAR: Graduate/5th Year

HOMETOWN: Richton Park, Illinois

HIGH SCHOOL: Rich Township High School (Fmr. Rich South High School)

PREVIOUS COLLEGE(S): DePaul

2023-24 STATS

Opponent	Date	GS	MIN	Total		3-Pointers		Free throws		Rebounds				PF	A	TO	BLK	STL	PTS	AVG
				FG-FGA	PCT	3FG-3FGA	PCT	FT-FTA	PCT	OFF	DEF	TOT	AVG							
at South Alabama	11/09/2023		21:05	0-3	.000	0-0	.000	0-2	.000	0	2	2	2.0	3	1	2	3	0	0	0.0
at Bradley	11/12/2023		23:30	2-8	.250	0-0	.000	0-0	.000	1	3	4	3.0	0	3	0	0	1	4	2.0
Concordia (MI)	11/14/2023		20:14	6-8	.750	0-0	.000	3-6	.500	3	4	7	4.3	4	0	1	2	0	15	6.3
at Cleveland St.	11/18/2023		07:33	1-4	.250	0-0	.000	1-2	.500	1	0	1	3.5	5	0	0	0	0	3	5.5
at Milwaukee	11/25/2023	*	32:01	5-9	.556	0-0	.000	3-4	.750	5	3	8	4.4	2	2	3	0	3	13	7.0
Indiana St.	12/02/2023		31:15	6-6	1.000	0-0	.000	5-12	.417	3	4	7	4.8	3	0	1	1	0	17	8.7
at Oakland	12/09/2023		27:15	4-5	.800	0-0	.000	3-6	.500	5	7	12	5.9	4	1	3	0	0	11	9.0
Totals		1	162:53	24-43	.558	0-0	.000	15-32	.469	18	23	41	5.9	21	7	10	6	4	63	9.0

Player Averages

Games Played	Minutes/game	Points/game	FG Pct	3FG Pct	FT Pct	Rebounds/game	Assists/game	Turnovers/game	Assist/Turnover ratio	Steals/game	Blocks/game
7	23.3	9.0	55.8	0.0	46.9	5.9	1.0	1.4	0.7	0.6	0.9

CAREER HIGHS

Points: 17
vs Indiana State 12/02/23

Rebounds: 12
at Oakland 12/9/23

Assists: 3
at Bradley 11/12/23

Steals: 3
at Milwaukee 11/25/23

Blocks: 3
at South Alabama 11/09/23

FG Made: 6
vs Concordia (MI) 11/14/23
vs Indiana State 12/02/23

FG Attempts: 9
vs Chicago St. 11/30/20
vs Cleveland St. 12/08/22
at Milwaukee 11/25/23

FT Made: 5
vs Indiana State 12/02/23

FT Attempts: 12
vs Indiana State 12/02/23

CAREER STATS

				Field Goals		3-Point		F-Throws		Rebounds									Scoring	
SEASON	TEAM	GP-GS	MIN/AVG	FG-FGA	FG%	3FG-3FGA	3FG%	FT-FTA	FT%	OFF	DEF	TOT	AVG	PF-FO	A	TO	BLK	STL	PTS	AVG
2019-20	DePaul	17-0	86/5.0	13-31	.419	0-0	.000	8-12	.667	9	14	23	1.4	20-0	5	11	4	3	34	2.0
2020-21	DePaul	9-1	59/6.6	8-18	.444	0-0	.000	4-6	.667	4	9	13	1.4	13-0	1	6	3	1	20	2.2
2022-23	CMU	26-9	337/13.0	43-96	.448	0-0	.000	20-31	.645	28	54	82	3.2	50-1	10	35	5	9	106	4.1
2023-24	CMU	7-1	163/23.3	24-43	.558	0-0	.000	15-32	.469	18	23	41	5.9	21-1	7	10	6	4	63	9.0
TOTAL FOR CMU		33-10	500/15.1	67-139	.482	0-0	.000	35-63	.556	46	77	123	3.7	71-2	17	45	11	13	169	5.1
TOTAL		59-11	644/10.9	88-188	.468	0-0	.000	47-81	.580	59	100	159	2.7	104-2	23	62	18	17	223	3.8



TAYLOR ANDERSON

POSITION: Guard
 HEIGHT: 5-10
 YEAR: Sophomore
 HOMETOWN: South Lyon, Michigan
 HIGH SCHOOL: South Lyon East High School

2023-24 STATS

Opponent	Date	GS	MIN	Total		3-Pointers		Free throws		Rebounds				PF		A		TO		BLK		STL		PTS		AVG
				FG-FGA	PCT	3FG-3FGA	PCT	FT-FTA	PCT	OFF	DEF	TOT	AVG													
at South Alabama	11/09/2023	*	27:18	1-3	.333	0-1	.000	5-6	.833	2	3	5	5.0	4	1	2	0	5	7	7.0						
at Bradley	11/12/2023	*	34:01	1-4	.250	0-0	.000	2-4	.500	6	4	10	7.5	4	3	1	0	2	4	5.5						
Concordia (MI)	11/14/2023	*	30:14	4-13	.308	1-3	.333	3-4	.750	4	6	10	8.3	3	2	2	1	3	12	7.7						
at Cleveland St.	11/18/2023	*	27:23	2-4	.500	0-0	.000	3-3	1.000	2	2	4	7.3	3	3	3	0	1	7	7.5						
at Milwaukee	11/25/2023	*	27:34	0-6	.000	0-1	.000	1-2	.500	2	4	6	7.0	2	2	2	2	1	1	6.2						
Indiana St.	12/02/2023	*	32:12	1-7	.143	0-2	.000	0-0	.000	5	8	13	8.0	5	0	2	3	1	2	5.5						
at Oakland	12/09/2023	*	24:20	5-12	.417	0-2	.000	1-1	1.000	3	7	10	8.3	4	1	6	0	0	11	6.3						
Totals		7	203:02	14-49	.286	1-9	.111	15-20	.750	24	34	58	8.3	25	12	18	6	13	44	6.3						

Player Averages

Games Played	Minutes/game	Points/game	FG Pct	3FG Pct	FT Pct	Rebounds/game	Assists/game	Turnovers/game	Assist/Turnover ratio	Steals/game	Blocks/game
7	29.0	6.3	28.6	11.1	75.0	8.3	1.7	2.6	0.7	1.9	0.9

CAREER HIGHS

Points: 15
 vs Western Mich. 01/14/23

Rebounds: 13
 vs Ohio 01/25/23
 at Miami (OH) 01/28/23
 vs Indiana State 12/02/23

Assists: 7
 vs Ohio 01/25/23

Steals: 6
 at Miami (OH) 01/28/23

Blocks: 3
 vs Indiana State 12/02/23

FG Made: 7
 vs NIU 01/04/23

FG Attempts: 13
 vs Valparaiso 11/07/22
 at Miami (OH) 01/28/23
 vs Concordia (MI) 11/14/23

3FG Made: 1
 vs Concordia (MI) 11/14/23

3FG Attempts: 3
 vs Concordia (MI) 11/14/23

FT Made: 8
 at Eastern Ill. 12/18/22

FT Attempts: 8
 at Eastern Ill. 12/18/22
 vs Western Mich. 01/14/23

CAREER STATS

				Field Goals		3-Point		F-Throws		Rebounds										Scoring	
SEASON	TEAM	GP-GS	MIN/AVG	FG-FGA	FG%	3FG-3FGA	3FG%	FT-FTA	FT%	OFF	DEF	TOT	AVG	PF-FO	A	TO	BLK	STL	PTS	AVG	
2022-23	CMU	29-16	639/22.0	63-178	.354	0-8	.000	52-73	.712	80	83	163	5.6	99-5	53	57	6	44	178	6.1	
2023-24	CMU	7-7	203/29.0	14-49	.286	1-9	.111	15-20	.750	24	34	58	8.3	25-1	12	18	6	13	44	6.3	
TOTAL		36-23	842/23.4	77-227	.339	1-17	.059	67-93	.720	104	117	221	6.1	124-6	65	75	12	57	222	6.2	



ROCHELLE NORRIS

PRONUNCATION: ROW-shell NORE-iss

POSITION: Center

HEIGHT: 6-5

YEAR: Senior

HOMETOWN: Stafford, Virginia

HIGH SCHOOL: New Hope Academy

PREVIOUS COLLEGE(S): West Virginia, Virginia Tech

2023-24 STATS

Opponent	Date	GS	MIN	Total		3-Pointers		Free throws		Rebounds				PF	A	TO	BLK	STL	PTS	AVG
				FG-FGA	PCT	3FG-3FGA	PCT	FT-FTA	PCT	OFF	DEF	TOT	AVG							
at South Alabama	11/09/2023	*	17:07	0-4	.000	0-0	.000	0-0	.000	3	2	5	5.0	2	0	3	0	1	0	0.0
at Bradley	11/12/2023	*	22:05	6-10	.600	0-0	.000	2-4	.500	2	7	9	7.0	3	0	3	2	1	14	7.0
Concordia (MI)	11/14/2023	*	13:05	3-8	.375	0-0	.000	0-2	.000	3	6	9	7.7	4	1	1	3	2	6	6.7
at Cleveland St.	11/18/2023	*	20:18	2-6	.333	0-0	.000	1-2	.500	3	7	10	8.3	2	0	2	3	1	5	6.3
at Milwaukee	11/25/2023	*	20:00	3-7	.429	0-0	.000	5-5	1.000	1	7	8	8.2	3	1	3	2	0	11	7.2
Indiana St.	12/02/2023	*	19:22	4-11	.364	0-0	.000	2-6	.333	3	3	6	7.8	3	0	6	0	1	10	7.7
at Oakland	12/09/2023	*	29:43	8-10	.800	0-0	.000	1-3	.333	2	10	12	8.4	4	0	2	1	1	17	9.0
Totals		7	141:41	26-56	.464	0-0	.000	11-22	.500	17	42	59	8.4	21	2	20	11	7	63	9.0

Player Averages

Games Played	Minutes/game	Points/game	FG Pct	3FG Pct	FT Pct	Rebounds/game	Assists/game	Turnovers/game	Assist/Turnover ratio	Steals/game	Blocks/game
7	20.2	9.0	46.4	0.0	50.0	8.4	0.3	2.9	0.1	1.0	1.6

CAREER HIGHS

Points: 25

at Buffalo 01/07/23

Rebounds: 14

at Buffalo 01/07/23

Assists: 3

at Indiana St. 11/16/22

at Bowling Green 01/11/23

Steals: 3

vs NIU 01/04/23

at Kent St. 02/08/23

Blocks: 5

vs NIU 01/04/23

vs Buffalo 02/11/23

FG Made: 12

at Buffalo 01/07/23

FG Attempts: 14

at Ohio 02/18/23

FT Made: 5

vs NIU 01/04/23

at Milwaukee 11/25/23

FT Attempts: 6

vs NIU 01/04/23

at Kent St. 02/08/23

vs Indiana State 12/02/23

CAREER STATS

				Field Goals		3-Point		F-Throws		Rebounds				Scoring						
SEASON	TEAM	GP-GS	MIN/AVG	FG-FGA	FG%	3FG-3FGA	3FG%	FT-FTA	FT%	OFF	DEF	TOT	AVG	PF-FO	A	TO	BLK	STL	PTS	AVG
2019-20	WVU	26-9	429/16.5	40-72	.556	0-0	.000	11-19	.579	29	81	110	4.2	53-0	2	36	31	6	91	3.5
2020-21	WVU	13-2	177/13.6	18-36	.500	0-0	.000	6-13	.462	15	31	46	3.5	33-1	4	12	11	3	42	3.2
2022-23	CMU	26-17	531/20.4	96-191	.503	0-0	.000	35-58	.603	66	116	182	7.0	82-4	12	53	45	10	227	8.7
2023-24	CMU	7-7	142/20.2	26-56	.464	0-0	.000	11-22	.500	17	42	59	8.4	21-0	2	20	11	7	63	9.0
TOTAL FOR CMU		33-24	672/20.4	122-247	.494	0-0	.000	46-80	.575	83	158	241	7.3	103-4	14	73	56	17	290	8.8
TOTAL		72-35	1279/17.8	180-355	.507	0-0	.000	63-112	.563	127	270	397	5.5	189-5	20	121	98	26	423	5.9



ALINA ANDERSON

PRONUNCATION: uh-LEE-nuh

POSITION: Guard

HEIGHT: 5-9

YEAR: Sophomore

HOMETOWN: Rockford, Mich.

HIGH SCHOOL: Rockford

PREVIOUS COLLEGE(S): Ferris State

2023-24 STATS

Opponent	Date	GS	MIN	Total		3-Pointers		Free throws		Rebounds											
				FG-FGA	PCT	3FG-3FGA	PCT	FT-FTA	PCT	OFF	DEF	TOT	AVG	PF	A	TO	BLK	STL	PTS	AVG	
at Oakland	12/09/2023		04:53	0-0	.000	0-0	.000	0-0	.000	0	0	0	0.0	1	0	1	0	0	0	0.0	
Totals		0	04:53	0-0	.000	0-0	.000	0-0	.000	0	0	0	0.0	1	0	1	0	0	0	0.0	

Player Averages

Games Played	Minutes/game	Points/game	FG Pct	3FG Pct	FT Pct	Rebounds/game	Assists/game	Turnovers/game	Assist/Turnover ratio	Steals/game	Blocks/game
1	4.9	0.0	0.0	0.0	0.0	0.0	0.0	1.0	0.0	0.0	0.0

CAREER HIGHS

Points:

Rebounds:

Assists:

Steals:

Blocks:

FG Made:

FG Attempts:

3FG Made:

3FG Attempts:

FT Made:

FT Attempts:

CAREER STATS

				Field Goals		3-Point		F-Throws		Rebounds										Scoring	
SEASON	TEAM	GP-GS	MIN/AVG	FG-FGA	FG%	3FG-3FGA	3FG%	FT-FTA	FT%	OFF	DEF	TOT	AVG	PF	FO	A	TO	BLK	STL	PTS	AVG
2023-24	CMU	1-0	5/4.9	0-0	.000	0-0	.000	0-0	.000	0	0	0	0.0	1-0	0	1	0	0	0	0	0.0
TOTAL		1-0	5/4.9	0-0	.000	0-0	.000	0-0	.000	0	0	0	0.0	1-0	0	1	0	0	0	0	0.0



KRISTIN HAYNIE

HEAD COACH - Hired April 2023

YEAR AT CMU: 1st (1-6)

YEAR AS HC: 1st (1-6)

COACHING EXPERIENCE: 12th

ALMA MATER: Michigan State, 2005 (BA, Family Community Service)

BIRTH DATE: June 17, 1983

HOMETOWN: Mason, Mich.

Former CMU assistant coach and Mid-Michigan legend Kristin Haynie was hired at Central Michigan University in April 2023 to become the 13th head coach in program history.

"It's exciting to have Kristin leading our program," Amy Folan said. "She is a Michigan girl that learned basketball here. Basketball has taken her to a Big Ten Championship, an NCAA Final Four, a WNBA championship, and all around the world.

She is part of the Sue Guevara and Suzy Merchant coaching tree. As two women who have had a tremendous impact on this program and the game nationally, Kristin is a perfect fit for our student-athletes at Central Michigan. It's nice to have her back home in Mount Pleasant to lead our program."

"We are delighted to welcome Coach Haynie back to CMU," said CMU president Bob Davies. "In our conversations, it was immediately clear that she shares our commitment to helping our student-athletes achieve a degree on one hand and a championship ring on the other. I know she will push our amazing team to excel on the court, in the classroom, and in the community."

"I am thrilled to be here," Haynie said. "What a great opportunity to be coaching in my home state and in this incredible Mount Pleasant community. I want to thank Amy Folan, Dr. Robert Davies, and the rest of the university for making this dream come true. I am excited to get to know the players and invest in them on and off the court and to continue to bring championships to this amazing program."

Haynie, who has won at every level of basketball, takes over a Central Michigan Women's Basketball program that has made seven NCAA Tournament appearances, won five Mid-American Conference Tournament titles, captured eight MAC regular season overall/division championships, and advanced to five WNIT appearances.

In her previous stint at Central Michigan as an assistant coach under Sue Guevara (2014-17), Haynie helped lead the Chippewas to the 2017 Mid-American Conference championship with guard Presley Hudson earning MAC Freshman of the Year honors. CMU also claimed the 2016 MAC West Championship. During her time in Mount Pleasant, the Chippewas totaled a 58-38 combined overall record and 36-18 league record.

Haynie completed the 2022-23 season as an assistant coach at her alma mater Michigan State University, where she spent the past four seasons under head coach and Central Michigan graduate Suzy Merchant.

The Spartan legend has cultivated strong coaching ties in the state of Michigan as she came back to East Lansing after working as a basketball skills trainer in western and central Michigan. She worked as a mentor to inspire and motivate athletes to reach their full potential and help them realize their impact off the court.

Haynie began her coaching career as an assistant at Eastern Michigan from 2012-14.

As a point guard, Haynie had a stellar collegiate career at Michigan State, ranking as the career leader in assists (574) and steals (346). She finished her career ranked eighth in MSU history in scoring (1,199 points) and is still 15th in career scoring.

At the time of her graduation, she was just the fourth player in Big Ten history to reach career totals of 1,000 points, 500 rebounds, 500 assists and 300 steals. She is also the Michigan State leader in single-season steals with 117.

The point guard is still one of just three Spartan women's basketball players to record a triple-double and became the first woman to complete a triple double (points, assists, and steals) in the NCAA Tournament.

In 2005, she guided the Spartans to a 33-win season, the Big Ten Championship, the program's first-ever Final Four appearance, and berth in the NCAA Championship Game.

Just weeks after the 2005 National Championship game, Haynie was selected with the ninth pick in the 2005 WNBA Draft by the Sacramento Monarchs. She helped the Monarchs capture the WNBA title in her first season as a pro. She played in 160 games during her WNBA career, spending five seasons in the WNBA from 2005-09 with the Monarchs, Atlanta Dream, and Detroit Shock. During her stint in the WNBA, Haynie played professionally in Italy, Lithuania, Russia, and Greece.

Haynie was inducted into the Michigan State University Hall of Fame in 2017 and the Greater Lansing Sports Hall of Fame in 2016.

CAREER TIMELINE

Central Michigan University
Head Coach (2023-present)
Assistant Coach (2014-17)

Minnesota Lynx (WNBA)
Assistant Coach (April 2023)

Michigan State University
Assistant Coach (2019-23)

Eastern Michigan University
Assistant Coach (2012-14)



CHELSTIE BUTLER

ASSISTANT COACH

FIRST SEASON

Central Michigan Women's Basketball announced the addition of Chelsie Butler in September 2023. The 2015 graduate of Marquette joined the 2023-24 bench after a two-year stint at Youngstown State.

Butler handled the Penguins' recruiting efforts on head coach John Barnes' staff. She also held key roles with scouting, practice preparation, camps and individual workouts.

YSU earned the Horizon League's automatic bid into the Women's National Invitation Tournament (WNIT) through a 24-win campaign and share of the conference title. Youngstown state opened the 2021-22 season with 15 wins through its first 16 games, marking three separate five-plus game winning streaks for just the second time in school history for a single season.

Butler spent the previous four seasons at Southeastern Louisiana. Prior to her time in Hammond, La., Butler was the graduate manager on the women's basketball staff at Akron, where she collected a master's degree in coaching.

During Butler's tenure with the Lady Lions, the team went from 12th place in the Southland Conference up to second. Butler oversaw Southeastern's post players, opponent scouting and out-of-bounds plays.

Butler spent four seasons playing at Marquette, capped her tenure with a bachelor's degree in broadcasting.

She was the All-Ohio Co-Player of the Year at Minerva High School in Ohio as a senior and was inducted into her alma mater's Hall of Fame in 2017.



TOCCARA ROSS

ASSISTANT COACH

FIRST SEASON

Toccara Ross was named to the Central Michigan Women's Basketball staff in June of 2023. Ross came to Mount Pleasant following a one-year stint at Boston University.

In her lone season with the Terriers, Boston recorded a 24-9 record, including a 17-1 mark en route to a Patriot League regular season championship and a Women's National Invitation Tournament bid. Two Terriers earned first-team All-Patriot League honors, including 2023 Defensive Player of the Year Caitlin Weimar.

A three-time NCAA Tournament participant at Iowa State (2007-09) with 15 years of professional basketball experience, Ross spent the 2022 campaign with Athletes Unlimited, and played alongside WNBA athletes and captains such as DiJonai Carrington, Isabelle Harrison, Tianna Hawkins, and Lexie Brown.

In addition to her strengths on the court, Ross has served as an advocate for the athlete experience and community development. Since 2009, she has served as an advocate and speaking for Athlete Ally, helping to provide public awareness campaigns and educational programming to foster inclusive sports communities while intersecting all aspects of human rights. While with Athletes Unlimited, she played for the NAACP Legal Defense Fund.

A native of Chicago, Ill. and recently living in Los Angeles, Calif., Ross earned her bachelor's degrees from Iowa State in Communication Studies, Speech Communication, and Women & Gender Studies. In 2020, she received her Master of Sciences in Cultural Foundations of Education from the University of Wisconsin-Milwaukee.

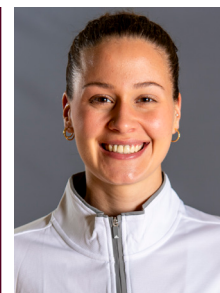

JENNA ALLEN

ASSISTANT COACH

FIRST SEASON

Jenna Allen joined the Central Michigan Women's Basketball Coaching Staff in May 2023. Allen will work closely with the Chippewas' post players while being tasked as the team's liaison to strength & conditioning and athletic training.

Allen joins the CMU women's staff after a four-year professional career for Baxi Ferrol in Spain. Throughout her career overseas she averaged double-digit points and five-plus rebounds per game while shooting well over 50 percent from the field. Her well-decorated 2022-23 campaign saw a career-high 12.6 points per contest on 51.5 percent shooting, culminating in being named the All-Spanish LF Challenge Player, Center and Import Player of the Year on top of the 2023 regular season championship.

Allen, a four-year contributor on the court at Michigan State, became the Spartans' 23rd 1,000-point scorer on March 3, 2019 at Minnesota. Over her final two seasons in East Lansing she started 57 games over 65 appearances including all 33 contests of her senior campaign. For her career, the Bedford, Ind.-native averaged 8.6 points on 50.4 percent shooting from the floor, 4.5 rebounds and 20.3 minutes per game; as a senior her line was 12.5 ppg on 49.8 percent shooting and 6.5 rpg over an average of 27.3 mpg.

The North Lawrence High School graduate, Allen earned a Bachelor's in Kinesiology from Michigan State in 2019.



JARED ROANE

**DIRECTOR OF SCOUTING
& VIDEO OPERATIONS**

FIRST SEASON

Jared Roane was added to the Central Michigan Women's Basketball Coaching Staff in May 2023. Roane will play a role in on-court tasks along with recording and maintaining practice and game film.

Prior to CMU, Roane spent four seasons at Michigan State University as the Spartan Women's Video Coordinator and Assistant to longtime Head Coach Suzy Merchant. For three seasons he served in the role alongside Coach Haynie who was an assistant coach at MSU.

From 2016-2018, Roane was the Coordinator of Operations and Video for Illinois State University, and before that was a graduate manager and video coordinator for the University of Akron—his alma mater—from 2014-16. His duties with the program included coordinating all of the squad's video needs, specializing in synergy, dv sports and fast model, as well as film breakdown and editing, recording practices and games, team playbook and film exchange.

Before returning to Akron, Roane was the video coordinator for Impact Basketball Academy in Sarasota, Florida, during the 2012-13 season, before being promoted the next year to a full-time staff member, serving as the Academy's Director of Operations/Video Coordinator.

Roane was formerly a practice player for the Akron women's basketball team from 2009-11. He earned his bachelor's degree in sports management from Akron in 2011 and was awarded his master's degree in sports administration from Akron during his graduate assistantship in May 2016.



JACKSON MARLAN

**DIRECTOR OF
BASKETBALL OPS**

FIRST SEASON

Jackson Marlan came to Central Michigan Women's Basketball in May 2023 to take on the program's Director of Basketball Operations role for the first staff under Head Coach Kristin Haynie. In his position on the Chippewas' staff, Marlan will manage and oversee the administrative and logistical aspects of the basketball program including travel, equipment, apparel and communication.

Marlan transferred from Michigan State University following the spring of 2023 to be a part of Coach Haynie's inaugural staff in Mount Pleasant after spending time with the Spartans' women's program during Haynie's tenure as an assistant coach.



MCGUIRK ARENA JOHN G. KULHAVI EVENTS CENTER

Part of the \$22.5 million John G. Kulhavi Events Center (3, 6, 7), McGuirk Arena (1) is home to Kulhavi Court. The maple hardwood surface was brand new when installed during the 2010 renovation.

The facility features a pair of club rooms, the largest of which is a 1,600-square-foot space (4) with room for 130 Chippewa fans and plush leather-chair seating for 88. It also features a 360-square-foot outdoor patio and is available for receptions, meetings and banquets.

The renovation upgraded several of the basic amenities for patrons of McGuirk Arena. In addition to 1,400 square feet of dedicated concession space, the number of restrooms in the facility was quadrupled. The chair-back seating ratio climbed from 14 percent to 41 percent, and a climate control system was installed in the facility.

Other functionality upgrades included a satellite training room, improved arena lighting, a dedicated media room (5) and a video scoreboard on the west wall.

Nods to tradition and the history of Mount Pleasant also are present throughout the building. Two facility-length murals line the north and south concourse, paying homage to figures throughout CMU history as well as other facilities and programs on campus.

An auxiliary gymnasium (2), located just feet from the locker room and main competition arena, is named after legendary CMU head coach Dick Parfitt.

About the John G. Kulhavi Events Center

Opened: December 1, 2010
Capacity: 5,300
Square footage: 56,500
Floor space: 15,000 square feet
First game: December 1, 2010 (MBB vs. Temple)

Premium Seat Offerings

- Courtside seats (42)
- Premium seats (724)
- Club seats (88)
- Reserved seats (1,308)

Special Amenities Areas

- 1,600-square-foot club lounge
- Premium seating club room

Other Features

- Multimedia-capable media room
- 300-square-foot video scoreboard

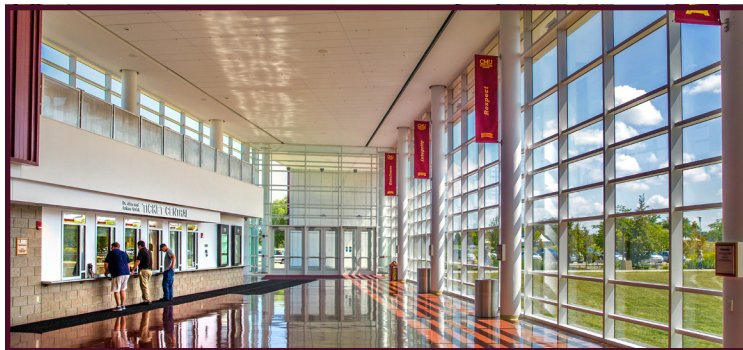



MCGUIRK ARENA INFORMATION

ACCESSIBILITY ACCOMMODATIONS:

Accessible seating is available in multiple locations throughout the arena. Fans requiring special assistance are encouraged to make ticket arrangements through Ticket Central in advance of game day. Handicapped parking space and curbside drop-off locations are available at the main entrance of the John G. Kulhavi Events Center, in front of the glass atrium. Ushers will assist patrons in wheelchairs or others needing assistance once inside the atrium and arena.

ARENA REGULATIONS:

- Smoking is prohibited inside the John G. Kulhavi Events Center.
- Bags and purses are subject to search.
- Tape, nails, glue and tacks are not permitted on any wall, railing, floor or ceiling.
- No outside food or drink.
- All signage must follow University guidelines and be approved by University personnel.

CHARGING STATIONS:

Free cellphone charging stations are available in the North and South concourses.

CONCESSIONS:

Credit and debit cards are accepted.

CUSTOMER SERVICE:

A fan information kiosk is located inside the John G. Kulhavi Events Center Atrium on the main level.

FIRST AID:

The first aid station is located on the north concourse.

LOST AND FOUND:

Please visit the fan information kiosk for lost and found items. Articles not claimed by the end of the game will be turned over to the CMU Police, (989) 774-3081.

MERCHANDISE:

For official CMU Chippewas merchandise, visit Maroon & Gold, an official outlet of the CMU Bookstore, located inside the John G. Kulhavi Events Center. Maroon & Gold is open non-event weekdays 10 a.m. to 4 p.m. and extended hours for events.

PHOTOGRAPHY:

Non-credentialed attendants are prohibited from using professional photo and video equipment during Central Michigan Athletics events. Equipment prohibited includes, but is not limited to, SLP cameras, all video cameras and stability devices (tripods, monopods, shoulder harness, etc.).

PROGRAM SALES:

The annual basketball game program is available for sale throughout the arena for \$3.

PROHIBITED ITEMS:

Helium balloons, weapons, artificial noisemakers, open flames, confetti of all types, alcohol, tobacco, bottles (glass or plastic), cans, thermoses, outside food or drink, professional cameras and tripods, hanging banners or signs, illegal substances, laser pointers, pets, any unauthorized substance or object.

RE-ENTRY POLICY:

There is no re-entry for fans leaving the John G. Kulhavi Events Center prior to the end of a game.

SECURITY:

The emergency action plan is designed to keep all patrons safe while providing a pleasant gameday experience. Security personnel, trained annually for emergency procedures, are located throughout the arena. All fans are subject to search as they enter the arena to ensure a safe and secure environment.

TOBACCO:

Use of any tobacco product is strictly prohibited in and around the campus.

USHERS:

Ushers are in place at each entry point into McGuirk Arena to assist patrons.

TICKET CENTRAL:

Purchase tickets for campus events at Ticket Central in the John G. Kulhavi Events Center Atrium.

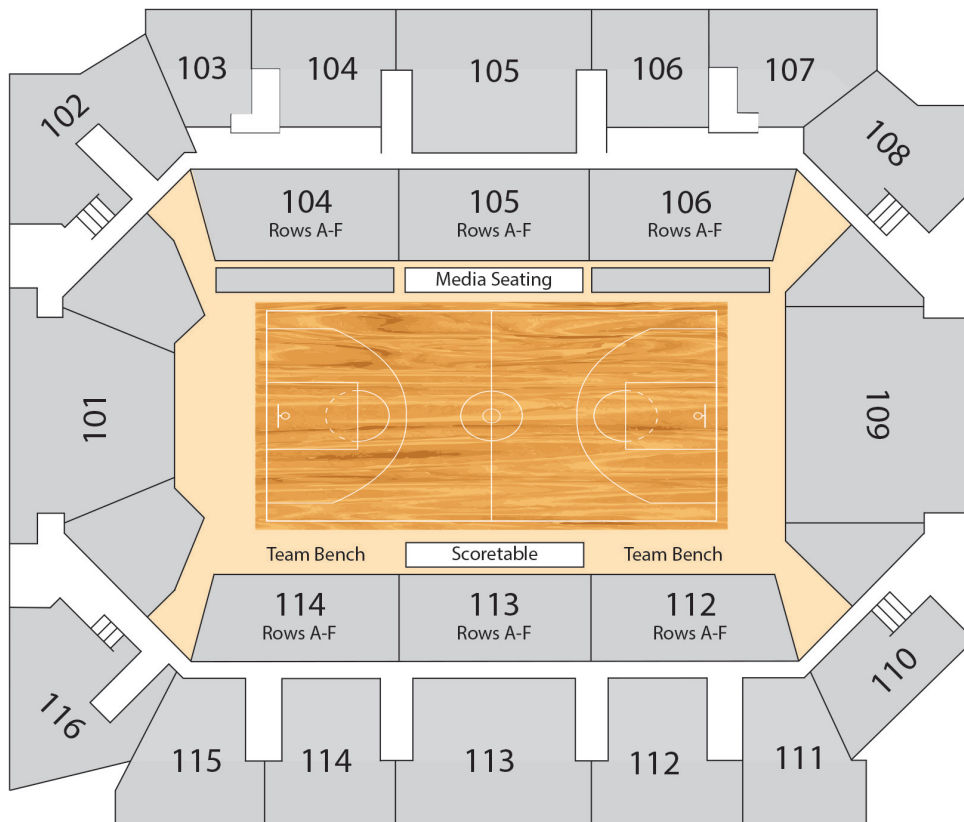



DAVENPORT at CENTRAL MICHIGAN

McGuirk Arena - Mount Pleasant, Mich.
October 29, 2023

61
75

Gamepoint - 61		Record: 0-0															
NO.	Name	Min	FG M-A	M-A	3P M-A	FT M-A	Rebounds OR DR TOT	Fouls PF	TP	AS	TO	ST	Blocks BS BA	+/-			
14	Clair Gregwer	F 17:34	2-5	0-0	1-2	1	2	3	2	1	5	0	0	1	0	-10	
30	Lillee Gustafson	F 28:38	1-5	0-0	3-8	3	5	8	4	9	5	0	3	1	1	-15	
32	Mary Liedel	P 30:27	4-10	2-5	2-2	0	2	2	2	12	4	0	1	0	2	-6	
10	Alexa Kolinitys	G 22:50	3-9	2-5	0-0	0	1	1	4	0	8	2	4	1	1	-10	
21	Ameyah Espanol	G 16:28	0-4	0-2	2-2	0	0	1	1	3	1	2	2	0	0	-9	
23	Isabel Lindo	26:32	2-4	2-4	3-4	1	3	4	4	4	9	0	3	0	0	-8	
24	Jaci Walker	28:06	5-12	2-5	2-2	1	4	5	4	114	1	2	2	0	2	-6	
12	Makenna Bryant	14:58	2-5	0-2	2-2	1	2	3	2	1	6	2	1	2	0	2	
11	Jada McCree	08:45	0-1	0-1	0-0	0	0	0	0	1	1	0	0	0	0	-11	
20	Gabriela Moveva	05:42	0-0	0-0	0-0	0	0	0	0	1	0	0	0	0	0	3	
Team							6	2	8		0	3					
Totals			19:55	8-24	15:22	13	22	35	27	19	61	11	18	7	2	6	-14
Technical Fouls: NONE																	

Shooting By Period		
1st FG	9-17	52.9%
3PT	5-8	62.5%
FT	2-4	50%
2nd FG	5-15	33.3%
3PT	2-6	33.3%
FT	2-2	100%
3rd FG	4-14	28.6%
3PT	1-5	20.0%
FT	0-0	0%
4th FG	1-9	11.1%
3PT	0-5	0%
FT	11-16	68.8%
GM FG	19-55	34.5%
3PT	8-24	33.3%
FT	15-22	68.2%

Dead Ball Rebounds: 3-0

Central Michigan - 75		Record: 0-0													Deshaun Reid Rebounds: 3, 0			
NO.	Name	Min	FG		3P	FT	Rebounds		Fouls		TP	AS	TO	ST	Blocks	BS	+/-	
			M-A	M-A			OR	DR	PF	FD								
22	Nadège Jean	F 21:36	4-10	0-0	0-0	3	2	5	2	4	8	0	2	1	0	1	0	1st FG% 6-15 40.0%
31	Rochelle Norris	C 20:59	6-10	0-0	2-4	4	2	6	1	15	4	3	0	3	0	0	0	3PT% 0-4 0.0%
1	Lisa Tesson	C 20:43	0-4	0-3	0-2	2	1	3	1	1	0	0	1	2	0	1	10	2nd FT% 7-13 53.8%
12	Karrington Gordon	C 20:50	3-5	0-1	1-2	3	5	8	2	2	7	1	2	0	2	0	8	2nd FG% 6-20 30.0%
24	Taylor Anderson	G 29:04	4-6	1-2	4-7	5	5	10	3	6	13	3	1	2	1	0	8	3PT% 2-6 33.3%
8	Madsen Wardell	28:11	4-12	1-3	3-6	0	5	5	3	3	12	0	2	0	0	0	16	3rd FG% 8-14 57.1%
20	Tiana Timpe	26:32	1-4	1-4	0-0	0	3	3	0	3	3	2	2	1	0	0	11	3rd FG% 3-13 23.1%
2	Tamara Ortiz	22:51	5-10	1-3	5-8	0	1	1	2	5	16	3	2	2	0	0	5	4th FG% 3-4 75%
3	Desrae Kyles	09:14	0-3	0-0	2-2	2	1	3	3	2	2	0	1	0	0	0	4	4th FG% 7-15 46.7%
Team						5		2	7	0		0						
Totals		27:64	4-16	17-31	24	27	51	19	27	75	12	16	8	6	2	14	14	3PT% 1-3 33.3%
																	FT% 5-10 50%	
																	GM FG% 27:64 42.2%	
																	3PT% 4-16 25.0%	
																	FT% 17-31 54.8%	

Total Technical Fouls: NONE

Deshaun Reid Shots made: 5, 0

	DU	CMU	Points from	DU	CMU	Period by Period Scoring					
Biggest lead	8 (1 st 4:04)	14 (4 th 1:04)	Turnovers	11	22	1st	2nd	3rd	4th	TOT	
Best Scoring Run	5 (1 st 3:05)	9 (2 nd 5:43)	Paint	16	40	DU	25	14	9	13	61
Lead Changes			Second Chance	11	22	CMU	19	16	20	20	75
Times Tied		6	Fast Breaks	7	8						
Time with 1 lead	22:01	13:32	Bench	29	33						

2

CENTRAL MICHIGAN at BRADLEY

Renaissance Coliseum - Peoria, Ill.
November 12, 2023

62
65

Central Mich. - 62			Record: 0-2														
NO.	Name	Min	FG M-A	3P M-A	FT M-A	Rebounds DR OR TOT	Fouls PF FO	TP	AS	TO	ST	Blocks BS BA	+/-				
8	Madisen Wardell	F 29:13	4-14	1-6	1-1	1 2 3 4	1 1	10	2	1	0	0	-3				
31	Rochelle Norris	C 22:05	6-10	0-0	2-4	2 7 9	3 3	14	0	3	1	2	0				
2	Tamara Ortiz	G 38:25	6-16	2-7	0-0	1 2 3 4	0 1	14	4	4	1	0	-3				
20	Tiana Timpe	G 27:22	3-5	3-5	0-0	4 0 0	0 0	2	9	2	4	0	0				
24	Taylor Anderson	G 34:01	1-4	0-0	2-4	6 4 10	4 7	4	3	1	2	0	5				
22	Nadège Jean	23:30	2-8	0-0	0-0	1 3 4	0 0	4	3	0	1	0	1				
3	Desrae Kyles	05:12	2-5	0-0	0-0	1 1 2	0 0	4	0	1	0	0	-5				
1	Lisa Tesson	11:43	1-2	1-1	0-0	0 0 0	2 0	3	0	1	0	1	-5				
12	Karrington Gordon	08:30	0-1	0-0	0-0	0 0 0	1 1	0	0	0	0	0	-9				
Team						4	1 5	0	1								
Totals			25-65	7-19	5-9	16	20 36	16	13	62	14	16	6	2 4 -3			
Technical Fouls: NONE																	

Shooting By Period		
1st FG%	8:18	44.4%
3PT%	3:5	60.0%
FT%	2:3	66.7%
2nd FG%	4:14	28.6%
3PT%	1:3	33.3%
FT%	0:0	0%
3rd FG%	8:15	53.3%
3PT%	3:5	60.0%
FT%	2:3	66.7%
4th FG%	5:18	27.8%
3PT%	0:6	0.0%
FT%	1:3	33.3%
GM FG%	25:65	38.5%
3PT%	7:19	36.8%
FT%	5:9	55.6%

Dead Ball Rebounds: 2 0

Bradley - 65		Record: 3-1												
NO.	Name	Min	FG M-A	3P M-A	FT M-A	Rebounds OR DR TOT	Fouls PF FO	TP	AS	TO	ST	Blocks BS BA	+/-	
24	Isis Fitch	F 26:25	3-5	1-2	0-0	3 5 8	2 0	7	2	0	0	0	-10	
25	Kayla Powell	F 27:38	2-3	0-0	1-2	1 2 3	3	5	0	2	2	1	-10	
0	Kaylen Nelson	G 33:09	5-11	2-7	1-1	1 4 5	1 13	1	1	2	2	0	5	
3	Alexa Rouse	G 26:06	3-9	0-0	4-9	1 2 3	2 5	10	3	2	2	0	-3	
4	Ruba Abo Hashesh	G 28:13	4-10	3-7	2-2	1 1 2	0 1	13	3	3	0	1	1	
12	Nika Dorsey	18:15	3-6	2-3	0-0	0 6 6	2 0	8	1	4	1	2	10	
5	Halli Pooch	09:54	2-5	0-2	2-2	1 0 1	0 1	6	0	0	0	0	1	
23	Reagan Barkema	17:58	1-3	1-3	0-0	1 1 2	0 2	3	3	0	0	0	8	
42	Callie Ziebell	08:02	0-1	0-0	0-0	0 1 1	3 1	0	0	2	0	0	7	
15	Armoni Strozer	04:20	0-0	0-0	0-0	1 2 3	0 0	0	0	1	1	0	6	
Team						3 2 5		0	2					
Totals		23:53	9-24	10-16	13	26	39	13	65	13	18	5 4 2	3	
Technical Fouls: NONE														
Shooting By Period														
1st FG% 9-16 56.3%														
3PT% 4-9 44.4%														
FT% 2-3 66.7%														
2nd FG% 4-13 30.8%														
3PT% 2-7 28.6%														
FT% 4-6 66.7%														
3rd FG% 8-17 47.1%														
3PT% 3-6 50.0%														
FT% 1-1 100%														
4th FG% 2-7 28.6%														
3PT% 0-2 0.0%														
FT% 3-6 50.0%														
GM FG% 23-53 43.4%														
3PT% 9-24 37.5%														
FT% 10-16 62.5%														
Dead Ball Rebounds: 3.0														

	CMU	BRAD	Points from		Period by Period Scoring						
			CMU	BRAD							
Biggest lead	0 (1 st 10:00)	10 (2 nd 3:09)	Turnovers	10	9	1st	2nd	3rd	TOT		
Best Scoring Run	9(4 th 3:22)	8(1 st 7:27)	Paint	30	16	CMU	21	9	21	11	62
Lead Changes			Second Chance	15	12	BRAD	24	14	20	7	65
Times Tied	2		Fast Breaks	8	4						
Time with Lead	00:00	38:55	Bench	11	17						

1

CENTRAL MICHIGAN at SOUTH ALABAMA

Mitchell Center - Mobile, Ala.
November 9, 2023

55
77

Central Mich. - 55			Record: 0-1																		
NO.	Name	Min	FG M-A	M-A	M-A	FT OR DR TOT	Rebounds PF FD	Fouls TP	AS	TO	ST	Blocks BS BA	+/-	Shooting By Period							
8	Madisen Wardell	F 26:51	6-15	1-6	1-2	1 3 4	4 2	14	0	2	0	1	-17	1st	FG%	3-14	21.4%				
31	Rochelle Norris	C 17:07	0-4	0-0	0-0	3 2 5	2 0	0	0	3	1	0	-11	1st	FG%	1-4	25.0%				
2	Tamara Ortiz	G 30:20	7-17	4-8	2-4	1 1 2	3 3	20	6	3	0	1	-22	2nd	FG%	6-9	66.7%				
20	Tiana Timpe	G 35:37	2-7	1-5	2-3	0 2 2	0 1	7	1	3	0	0	-17	2nd	FG%	3-18	16.7%				
24	Tyara Anderson	G 27:18	1-3	0-1	5-6	2 3 5	4 6	7	1	2	5	0	-10	3PT%	1-9	11.1%					
22	Nadège Jean	21:05	0-3	0-0	1-2	0 2 2	3 1	0	1	2	0	3	-8	3rd	FG%	6-12	50.0%				
3	Desrae Kyles	14:57	1-3	0-1	0-2	3 4 7	1 4	3	0	0	1	2	-8	3PT%	1-5	20.0%					
12	Karrington Gordon	04:09	0-2	0-2	0-0	0 0 0	0 0	0	0	0	0	0	-7	FT%	3-6	50.0%					
1	Lisa Tesson	22:36	1-7	0-3	2-2	1 1 2	2 2	4	2	1	1	0	-17	4th	FG%	6-17	35.3%				
Team						2 2 4		0	1					3PT%	3-8	37.5%					
Totals			18-61	6-26	13-21	13 20 33	19 19	55	5	20	11	5	-22		FT%	3-4	75.5%				
Technical Fouls: Team 3rd 4:57																		GM FG%		18-61	29.5%
																		3PT%		6-26	23.1%
																		FT%		13-21	61.9%
																		Dead Ball Rebounds:		6	

South Alabama - 77														Record: 20-10										Detail per Rebound: 10									
NO. Name		Min	FG	3P	FT	Rebounds	Fouls	TP	AS	TO	ST	Blocks	+/-																				
			M-A	M-A	M-A	OR	DR	FF				BS																					
14	Kiana Anderson	F 13:17	1-3	0-0	0-0	1	3	4	2	0	2	1	0	1	1 st FTG	9-15	60.0%																
1	Zena Elsey	C 33:25	5-10	0-0	6-8	4	5	9	3	16	2	1	2	1	3 rd FTG	4-5	80.0%																
2	Kelsey Thompson	G 23:02	6-17	3-8	0-0	0	5	5	2	15	0	4	0	1	2 nd FTG	0-2	0%																
22	Rachael Leggett	G 22:21	5-7	1-1	1-1	1	4	5	1	12	2	1	2	0	3 rd FTG	6-15	40.0%																
24	Jordan Rosier	G 20:31	2-2	1-1	4-4	0	1	1	0	2	9	3	2	3	1 st FTG	7-7	100%																
4	Michiyah Simmons	23:09	4-7	2-3	4-4	1	4	5	1	2	14	1	6	1	0	2 nd FTG	6-14	42.9%															
33	Emari Burks	19:48	1-3	0-0	0-0	1	5	6	4	0	2	1	2	1	4	3 rd FTG	1-2	50.0%															
7	Tyrielle Williams	18:53	0-2	0-0	0-0	1	1	2	1	1	0	4	2	0	0	1	2 nd FTG	6-6	100%														
11	Nadia Howard	20:51	3-6	0-0	1-2	1	1	2	2	3	7	0	2	2	0	0	4 th FTG	6-14	42.9%														
10	Janelle Jones	02:44	0-1	0-0	0-0	0	0	0	1	0	0	0	0	0	0	1	3 rd FTG	1-3	33.3%														
3	Naomi Smitherman	01:59	0-0	0-0	0-0	0	0	0	0	0	0	0	0	0	0	0	1 st FTG	3-4	75%														
Team						2	3	5		0	1																						
Totals		27:58	7-13	16-19	12	32	44	20	19	77	13	23	12	5	5	22	GM FTG	27-58	46.6%														
														Technical Fouls:Bench 4 th 6:46																			
														Day 4 2016 10/26/2016																			

	CMU	USA	Points from	CMU	USA	Period by Period Scoring					
Biggest lead	0 (1 st 10:00)	27 (3 rd 4:28)	Turnovers	14	16		1 st	2 nd	3 rd	4 th	TOT
Best Scoring Run	5 (2 nd 9:55)	11 (2 nd 2:06)	Paint	14	34	CMU	13	8	16	18	55
Lead Changes	0	0	Second Chance	5	17						
Times Tied	1		Fast Breaks	8	11						
Time with 1 lead	00:00	38:34	Bench	7	23	USA	22	20	19	16	77

3

CONCORDIA-ANN ARBOR
at CENTRAL MICHIGAN

McGuirk Arena - Mount Pleasant, Mich.
November 14, 2023

57
80

Concordia-Ann Arbor - 57		Record: 0-1												
NO. Name	Min	FG	3P	FT	Rebounds	Fouls	TP	AS	ST	Blocks	+/-	Shooting By Period		
		M-A	M-A	M-A	OR DR	PF				BS		1st	2nd	
5 Abby Longthorn	37:33	9-25	3-13	0-0	2 2	0 1	21	6	4	0	0	1-4	3PT% 4-9 44.4%	
11 Taylor Leatherman	36:04	2-10	1-4	5-6	0 4	4 3	5	10	2	2	0	1-4	FT% 3-4 75%	
14 Chloe Bisbalie	15:08	0-1	0-0	1-2	0 3	3 1	2	1	0	1	0	-13	2nd FT% 5-8 27.8%	
20 Ellery Baker	14:14	1-1	0-0	0-0	0 3	3 4	1	2	1	0	0	-12	3PT% 1-8 12.5%	
42 Alexx Braddock	21:31	1-4	0-0	2-2	1 4	5 1	3	4	0	1	1	2	-18	FT% 2-6 33.3%
32 Brooke Brauhar	17:24	1-4	0-1	1-4	1 2	3 0	3	0	0	0	0	-3	3rd FT% 5-15 33.3%	
55 Julia Hirt	22:31	2-8	1-5	3-4	1 6	7 2	3	8	3	1	1	0	-7	3PT% 1-4 25.0%
22 Emily McCalla	20:58	3-4	1-2	0-1	1 3	4 4	1	7	2	2	1	0	8	FT% 3-5 60%
3 Jess Andrew	02:35	0-1	0-0	0-0	0 0	0 0	0	0	0	0	0	-1		
23 Hannah Waller	04:41	0-1	0-0	1-2	1 0	1 3	1	1	0	0	0	-17	4th FT% 3-11 27.3%	
2 Eric Kallner	01:38	0-0	0-0	0-0	0 0	0 0	0	0	0	0	0	-6	3PT% 0-4 0.0%	
10 McKenzie Maciejowski	01:38	0-0	0-0	0-0	0 0	0 0	0	0	0	0	0	-6	FT% 5-8 62.5%	
12 Angelina Haisha	01:38	0-0	0-0	0-0	0 0	0 0	0	0	0	0	0	-6	GM FT% 19-39 32.2%	
30 Braylynn Haines	01:38	0-0	0-0	0-2	0 1	1 1	0	0	1	0	0	-6	3PT% 6-25 24.0%	
													FT% 13-23 56.5%	
Team					3 2	5		0	0				Dead Ball Rebounds: 7.0	
Totals		19-59	6-25	13-23	8 30	38	19	21	57	14	12	4	0 8 -23	

Central Michigan - 80													Technical Fouls: NONE												
Record: 1-2																									
NO.	Name	Min	FG MA	3P MA	FT MA	Rebounds OR GR TOT	Fouls PF FO	TP	AS	TO	ST	Blocks BS BA	+/-	Shooting By Period											
8	Madison Wardell	F 13:05	9-18	2-4	2-3	3	7	10	1	22	0	1	0	20	1 st FG%	8-16	50.0%								
31	Rochelle Norris	C 33:39	3-8	0-0	0-2	3	6	9	4	6	0	1	2	3	4 th FG%	0-4	0.0%								
2	Tamara Ortiz	G 24:27	3-9	0-2	0-0	1	1	2	3	0	6	3	1	1	3 rd FT%	1-2	50%								
20	Tiana Timpz	G 21:19	2-7	1-5	0-0	0	0	0	1	0	5	2	1	0	2 nd FG%	6-22	27.3%								
24	Taylor Anderson	Gr 30:14	4-13	1-3	3-4	4	6	10	3	3	12	2	2	3	3 rd FT%	1-5	20.0%								
22	Nadège Jean	20:14	6-8	0-0	3-6	3	4	7	4	7	15	0	1	2	4 th FT%	10-10	100%								
1	Lisa Tesson	18:16	1-3	0-0	2-3	0	3	3	1	2	4	3	0	0	1 st FT%	1-2	50.0%								
3	Desrae Kyles	13:03	3-4	0-0	0-0	2	1	3	4	1	6	0	2	0	2 nd FT%	2-5	40%								
12	Karrington Gordon	17:44	2-6	0-2	0-0	0	3	3	0	0	4	2	1	2	3 rd FT%	9-21	42.9%								
Team						2	4	6		0		0			4 th FG%	2-5	40.0%								
Totals			33-76	4-16	10-18	18	35	53	21	19	80	13	10	8	8	0	23								
Technical Fouls: NONE													GM FG% 33-76 43.4%												
													3PT% 4-16 25.0%												
													FT% 10-18 55.6%												

	CUAA	CMU	Points from	CUAA	CMU	Period by Period Scoring
Biggest lead	5 (2 nd 9:49)	23 (4 th 0:16)	Turnovers	8	13	1st2nd3rd4thTOT
Best Scoring Run	8 (1 st 4:02)	12 (4 th 9:20)	Paint	24	52	CUAA 19 13 14 11 57
Lead Changes			Second Chance	4	16	CMU 17 19 23 21 80
Times Tied	6		Fast Breaks	4	4	
Timeouts used	05:15	00:10	Rebounds	40	26	



GAME
4

CENTRAL MICHIGAN at CLEVELAND STATE

Wolstein Center - Cleveland, Ohio
November 18, 2023

57
96

Central Mich. - 57

Record: 1-3

NO. Name	Min	FG M-A	3P M-A	FT M-A	Rebounds OR DR TOT	Fouls PF FD	TP	AS	TO	ST	Blocks BS BA	+/-
8 Madisen Wardell	F 36:10	4-13	0-2	2-2	0 5 5	1 1 10	2	4	1	0	1	-32
31 Rochelle Norris	C 20:18	2-6	0-0	1-2	3 7 10	2 3 5	0	2	1	3	1	-27
2 Tamara Ortiz	G 27:33	3-10	2-8	0-0	0 0 0	3 0 8	4	5	0	0	0	-31
20 Tiana Timpe	G 30:01	2-7	2-6	0-0	0 2 2	2 0 6	3	2	2	1	0	-35
24 Taylor Anderson	G 27:34	2-4	0-0	3-3	2 2 4	3 4 7	3	3	1	1	0	-28
1 Lisa Tesson	21:17	0-1	0-1	2-3	0 4 4	3 3 2	2	4	1	0	0	-16
22 Nadège Jean	07:33	1-4	0-0	1-2	1 0 1	5 1 3	0	0	0	0	1	-9
3 Desrae Kyles	12:41	3-6	0-0	1-2	1 2 3	5 1 7	0	1	1	2	2	-4
12 Karrington Gordon	17:04	3-7	2-4	1-2	0 0 0	0 1 9	0	3	2	1	0	-13
Team					3 3 6	0 0 0						
Totals		20-58	6-21	11-16	10 25 35	24 14 57	14	24	9	7	7	-39

Technical Fouls:NONE

Shooting By Period	1st FG%	2nd FG%	3rd FG%	4th FG%	FT%	GM FG%	FT%
1st FG%	4-13	30.8%					
3PT%	1-4	25.0%					
FT%	3-3	100%					
2nd FG%	7-15	46.7%					
3PT%	3-3	100%					
FT%	1-2	50%					
3rd FG%	4-14	28.6%					
3PT%	2-6	33.3%					
FT%	2-4	50%					
4th FG%	5-16	31.3%					
3PT%	0-8	0.0%					
FT%	5-7	71.4%					
GM FG%	20-58	34.5%					
3PT%	6-21	28.6%					
FT%	11-16	68.8%					

Dead Ball Rebounds: 2, 0

Cleveland St. - 96

Record: 2-1

NO. Name	Min	FG M-A	3P M-A	FT M-A	Rebounds OR DR TOT	Fouls PF FD	TP	AS	TO	ST	Blocks BS BA	+/-
10 Jordana Reisma	F 22:08	5-7	0-0	0-1	3 4 7	2 1 10	3	1	0	3	1	37
2 Destiny Leo	G 19:34	7-14	2-5	1-1	0 0 0	1 3 17	3	1	2	0	0	28
11 Colbi Maples	G 17:15	5-12	0-2	4-5	1 1 2	0 3 14	3	1	2	0	0	31
12 Sara Guerreiro	G 26:04	4-8	1-2	0-0	5 7 12	1 1 9	1	0	2	1	2	37
13 Carmen Villalobos	G 21:42	3-3	1-1	1-2	1 5 6	2 2 8	2	1	1	0	0	36
3 Shadiya Thomas	13:11	2-4	0-1	3-5	0 0 0	0 3 7	1	0	1	0	0	2
24 Paulina Hernandez	07:41	0-1	0-0	0-0	0 0 0	4 0 0	0	1	0	2	0	-1
1 Brooklyn Fort-Davis	10:11	0-4	0-0	2-4	1 3 4	2 2 2	0	0	0	1	0	3
0 Mickayla Perdue	23:25	3-10	2-6	6-6	1 1 2	3 14 1	1	1	2	0	0	11
22 Faith Burch	14:20	1-2	0-0	5-6	2 2 4	1 4 7	0	0	0	0	0	-1
4 Grace Ellis	12:13	1-4	0-1	0-0	2 2 4	0 1 2	0	2	1	0	1	3
14 Filippa Goula	06:35	1-2	0-1	0-0	0 1 1	0 0 2	0	3	0	0	0	6
5 Kali Howard	05:41	1-2	0-0	2-2	3 1 4	0 1 4	0	1	0	0	1	3
Team					2 4 6	0 0 0						
Totals		33-73	6-19	24-32	21 31 52	14 24 96	14	12	11	7	7	39

Technical Fouls:NONE

Shooting By Period	1st FG%	2nd FG%	3rd FG%	4th FG%	FT%	GM FG%	FT%
1st FG%	8-18	44.4%					
3PT%	1-4	25.0%					
FT%	1-2	50%					
2nd FG%	10-19	52.6%					
3PT%	2-5	40.0%					
FT%	4-6	66.7%					
3rd FG%	10-20	50.0%					
3PT%	3-7	42.9%					
FT%	9-11	81.8%					
4th FG%	5-16	31.3%					
3PT%	0-3	0.0%					
FT%	10-13	76.9%					
GM FG%	33-73	45.2%					
3PT%	6-19	31.6%					
FT%	24-32	75.0%					

Dead Ball Rebounds: 2, 0

	CMU	CSU
Biggest lead	0 (1 st 10:00)	39 (4 th 2:02)
Best Scoring Run	5 (1 st 4:56)	22 (3 rd 6:04)
Lead Changes	0	
Times Tied	0	
Time with Lead	00:00	39:30

Points from Turnovers	CMU	CSU
Paint	24	44
Second Chance	7	18
Fast Breaks	8	24
Bench	21	38

Period by Period Scoring	1st	2nd	3rd	4th	TOT
CMU	12	18	12	15	57
CSU	18	26	32	20	96

GAME
5

CENTRAL MICHIGAN at MILWAUKEE

Klotsche Center - Milwaukee, Wis.
November 25, 2023

59
84

Central Mich. - 59

Record: 1-4

NO. Name	Min	FG M-A	3P M-A	FT M-A	Rebounds OR DR TOT	Fouls PF FD	TP	AS	TO	ST	Blocks BS BA	+/-
22 Nadège Jean	F 32:01	5-9	0-0	3-4	5 3 8	2 6 13	2	3	3	0	0	-15
31 Rochelle Norris	C 20:00	3-7	0-0	5-5	1 7 8	3 4 11	1	3	0	2	0	-3
2 Tamara Ortiz	G 06:53	3-3	0-0	0-0	0 0 0	0 1 6	1	1	0	0	0	-2
20 Tiana Timpe	G 34:45	1-9	1-9	0-0	0 1 1	2 0 3	0	3	1	0	0	-19
24 Taylor Anderson	G 27:34	0-6	0-1	1-2	2 4 6	2 4 1	2	2	1	2	1	-24
1 Lisa Tesson	35:53	4-8	0-1	1-1	1 4 5	3 1 9	2	5	1	1	0	-27
12 Karrington Gordon	23:14	3-6	1-4	5-6	2 3 5	0 3 12	2	3	3	0	0	-11
3 Desrae Kyles	04:53	0-2	0-0	0-0	0 0 0	0 0 0	0	0	1	1	0	-8
8 Madisen Wardell	14:47	1-5	0-2	2-2	1 3 4	2 2 4	1	2	0	1	0	-16
Team					3 1 4	0 0 0						
Totals		20-55	17-32	17-20	15 26 41	14 21 59	11	23	10	6	1	-25

Technical Fouls:NONE

Shooting By Period	1st FG%	2nd FG%	3rd FG%	4th FG%	FT%	GM FG%	FT%
1st FG%	7-14	50.0%					
3PT%	1-4	25.0%					
FT%	0-0	0%					
2nd FG%	4-13	30.8%					
3PT%	0-1	0.0%					
FT%	6-8	75%					
3rd FG%	6-12	50.0%					
3PT%	0-4	0.0%					
FT%	4-4	100%					
4th FG%	3-16	18.8%					
3PT%	1-8	12.5%					
FT%	7-8	87.5%					
GM FG%	20-55	36.4%					
3PT%	2-17	11.8%					
FT%	17-20	85.0%					

Dead Ball Rebounds: 2, 0

Milwaukee - 84

Record: 4-3

NO. Name	Min	FG M-A	3P M-A	FT M-A	Rebounds OR DR TOT	Fouls PF FD	TP	AS	TO	ST	Blocks BS BA	+/-
32 Jorey Buwalda	F 18:43	3-5	1-2	0-0	3 3 6	2 4 7	0	4	2	0	0	18
22 Angie Cera	G 31:14	6-8	4-6	3-3	1 3 4	3 4 19	4	2	0	1	0	17
33 Kamy Peppeler	G 33:36	6-13	3-7	0-0	0 1 1	3 1 15	6	3	2	0	0	21
24 Jada Donaldson	G 26:58	3-5	1-2	0-0	0 3 3	1 1 7	6	0	3	0	0	25
30 Kendall Lead	G 25:05	4-13	3-7	0-0	2 0 2	4 1 11	3	1	3	0	0	7
4 Anna Lutz	23:22	9-12	5-6	0-1	1 1 2	2 1 23	1	3	0	0	0	15
2 Jada Williams	14:30	0-2	0-0	0-0	1 0 1	3 2 0	1	0	0	0	1	14
1 Vanessa Jurlewicz	17:44	1-4	0-0	0-0	0 3 3	1 0 2	1	0	0	0	2	7
25 Justina Hernandez	02:46	0-1	0-0	0-0	0 1 1	1 0 0	0	2	1	0	1	1
10 Lior Halevi	03:19	0-1	0-0	0-0	0 0 0	1 0 0	0	0	0	0	1	0
21 Kalvina Eubanks	02:42	0-2	0-2	0-0	0 2 2	0 0 0	0	1	0	0	0	0
Team					0 3 3	0 0 0						
Totals		32-66	17-32	3-4	8 20 28	21 14 84	23	15	11	1	6	25

Technical Fouls:NONE

Shooting By Period	1st FG%	2nd FG%	3rd FG%	4th FG%	FT%	GM FG%	FT%
1st FG%	8-15	53.3%					
3PT%	4-6	66.7%					
FT%	0-0	0%					
2nd FG%	6-14	42.9%					
3PT%	4-9	44.4%					
FT%	1-2	50%					
3rd FG%	10-18	55.6%					
3PT%	5-10	50.0%					
FT%	0-0	0%					
4th FG%	8-19	42.1%					
3PT%	4-7	57.1%					
FT%	2-2	100%					
GM FG%	32-66	48.5%					
3PT%	17-32	53.1%					
FT%	3-4	75.0%					

Dead Ball Rebounds: 1, 1

	CMU	MKE
Biggest lead	5 (1 st 8:37)	28 (4 th 1:10)
Best Scoring Run	7 (3 rd 2:28)	8 (3 rd 7:28)
Lead Changes	1	
Times Tied	3	
Time with Lead	06:00	32:07

Points from Turnovers	CMU	MKE
Paint	32	30
Second Chance	6	14
Fast Breaks	8	8
Bench	25	25

Period by Period Scoring	1st	2nd	3rd	4th	TOT
CMU	15	14	16	14	59
MKE	20	17	25	22	84

GAME
6

INDIANA STATE at CENTRAL MICHIGAN

McGuirk Arena - Mount Pleasant, Mich.
December 2, 2023

73
65

Indiana State - 73

Record: 3-4

NO. Name	Min	FG M-A	3P M-A	FT M-A	Rebounds OR DR TOT	Fouls PF FD	TP	AS	TO	ST	Blocks BS BA	+/-
00 Mya Glanton	F 16:14	3-5	0-0	0-0	3 3 6	5 1 6	1	0	0	0	0	8
24 Chelsea Cain	F 23:19	3-12	0-0	2-3	4 3 7	3 2 8	8	1	2	0	0	2
4 Ella Sawyer	G 27:21	1-8	1-6	1-9	0 8 8	4 8 12	12	2	2	0	1	5
8 Kiley Bess	G 31:51	3-12	3-7	3-4	5 3 8	3 4 12	1	0	1	1	0	9
33 Bella Finnegan	G 29:25	7-18	4-10	0-0	0 2 0	0 18 18	1	0	0	0	0	10
11 Asia Dornier	A 29:06	4-9	2-2	2-2	2 2 4	2 2 4	2	2	0	0	0	1
31 Lily Niebuh	11:23	0-0	0-0	1-4	0 2 2	5 2 1	1	0	0	2	0	2
2 Savannah White	23:19	0-4	0-0	0-0	6 3 9	2 1 0	2	2	1	1	0	3
23 Chloe Williams	01:41	0-0	0-0	0-0	0 0 0	1 0 0	0	1	0	0	-3	-2
13 Saige Stahl	07:17	1-6	0-0	2-2	3 1 4	2 1 4	0	0	0	0	2	0
14 Leah Yarbrough	00:01	0-0	0-0	0-0	0 0 0	0 0 0	0	0	0	0	0	0
Team					3 0 3	0	0	1				
Totals		22-74	10-25	19-25	24 26 50	28 22 73	13	10	8	1	5	8