



CLARK ATLANTA UNIVERSITY
PANTHERS



CLARK ATLANTA UNIVERSITY
2016 MEDIA GUIDE

PANTHERS: 2016 QUICK FACTS



IMPORTANT PHONE NUMBERS

Athletics Department: (404) 880-8123
Sports Information: (404) 880-6685

SOCIAL MEDIA

Official Athletics Website: ClarkAtlantaSports.com
Logo Links: <http://bit.ly/1UfhFwn>
Official Athletics Facebook: cau.panthers.1
Official Athletics Instagram: @cauathletics
Official Athletics Periscope: @caupanthers
Official Athletics Twitter: @caupanthers
Official Football Twitter: @cau_football

UNIVERSITY

Location: Atlanta, Ga.
Founded: 1988; Atlanta Univ. (1865) & Clark Coll. (1869)
Enrollment: 3,500
President: Dr. Ronald A. Johnson
Faculty Representative: Dr. Moses Norman
Conference: Southern Intercollegiate Athletic Conference
Nickname: Panthers
Colors: Red (PMS 186 | Hex Code CE1126)
 Grey (PMS 432 | Hex Code 444F51)
Stadium (capacity): Panther Stadium | 6,000
Surface: Turf Surface

FOOTBALL INFORMATION

2015 Record: 1-8; 1-3 SIAC
2015 Final Regular Season Ranking: NR (AFCA)
 NR (D2football)
Offensive System: Spread
Defensive System: 4-3
2015 Starters Returning: O: 7 | D: 9
2015 Starters Lost: O: 4 | D: 2
First Year of Football: 1900
All-Time Football Record: 294-460-9 (.371)
Conference Titles (last): 5 (2011)

ATHLETICS ADMINISTRATION

Director of Athletics: Lin Dawson (Northeastern U., 1989)
Staff Assistant: Quinton Sagoes
Sr. Associate AD for Compliance: Cliff Huff
Team Operations/Equipment Manager: Evan "EB" Brown
Academic Advisor: Lawanda Pearson

ATHLETIC COMMUNICATIONS

Office Phone: (404) 880-6685
Director: James Vallone
 (West Georgia, 2012 | Delta State, 2015)
Email: jvallone@cau.edu
Cell: (678) 644-9236
Twitter: @jwvallone

COACHING STAFF

Head Coach: Kevin Ramsey (Indiana State, 1984)
Record at Clark Atlanta: 1-8 (2nd season)
Career Record: 5-15 (3rd season)

Offensive Staff

Offensive Coordinator: Richard Moncrief
Offensive Line: Jonathan Carr
Running Backs: Darnell Jennings
Wide Receivers & Special Teams: Dino Dawson

Defensive Staff

Defensive Line & Strength Coach: Eric Solomon
Linebackers: Braxton Kelley
Defensive Backs: Dexter Jackson

Special Assistant to Head Coach: Alex Stone

SUPPORT STAFF

Team Operations/Equipment Manager: Evan Brown
Strength and Conditioning: Eric Solomon
Head Athletic Trainer: Rick Flateau
Band Director: Forrest Watkins
Cheerleader Advisor: Alane Hickman

TOP RETURNING PLAYERS (OFFENSE)

RUSHING

	G	ATT	GAIN	LOSS	NET	AVG	TD	LG	YPG
Jaha McCray	9	102	490	44	446	4.4	3	98	49.6
Dashawn Blow	9	47	184	55	129	2.7	1	21	14.3

PASSING

	G	EFF	C-A-I	PCT	YDS	TD	LG	AVG
Dashawn Blow	9	50.3	19-64-5	29.7	276	0	44	30.7

RECEIVING

	G	NO	YDS	AVG	TD	LG	AVG
Jaha McCray	9	24	229	9.5	0	68	25.4
Deandre Jackson	8	14	156	11.1	1	31	19.5
Davonte Webster	6	10	169	16.9	0	34	28.2

TOP RETURNING PLAYERS (DEFENSE)

DEFENSE

	GP	UA	AT	TT	TFL-YDS	INT-YDS
Jacob Mitchell	9	29	22	40.0	1.5 - 2	.
Jaquatin Victrum	9	30	20	40.0	3.0 - 6	.
Fredrick Alexander	9	19	14	26.0	5.0 - 23	.
Aquimial Burton	9	18	11	23.5	.	1 - 23
Antonio Mallard	8	16	13	22.5	7.5 - 34	.

PANTHERS: YEAR-BY-YEAR



1900 0-1		
Atlanta Baptist	L	0-56

1902 0-1		
Tuskegee Institute	L	5-11

1903 0-1		
Tuskegee Institgostatesute	L	5-11

1905 0-1		
Tuskegee Institute	L	0-18

1911 0-1		
Tuskegee Institute	L	0-49

1913 0-2		
Atlanta Baptist	L	0-41
Morehouse	L	0-48

1916 0-2-1		
Atlanta Baptist	L	0-41
Morehouse	L	0-48
Alabama State	T	0-0

1918 0-0-1		
Alabama State	T	0-0

1920 0-1		
Talladega	L	0-4

1921 0-2		
Atlanta Baptist	L	0-19
Knoxville	L	0-10

1923 0-3		
Morehouse	L	0-47
Morris Brown	L	7-20
Tuskegee Institute	L	0-35

1924 1-2		
Atlanta Baptist	L	0-32
Morris Brown	L	0-14
Knoxville Institute	W	9-7

1925 1-0		
Knoxville Institute	W	13-6

1926 2-3-1		
Atlanta Baptist	L	0-9
Morehouse	W	7-6
Morris Brown	L	3-6
Paine	T	0-0
Tuskegee Institute	L	6-20
Knoxville Institute	W	18-6

1927 4-2-2		
Atlanta Baptist	T	0-0
Morehouse	W	38-0
Morris Brown	L	3-6
Paine	W	41-0
Alabama State	T	0-0
Alabama State	W	28-0
Talladega	L	27-28
Knoxville	W	14-12

1928 6-2-1		
Atlanta Baptist	L	0-6
Morehouse	W	7-6
Paine	W	20-19
Miles	W	21-0
Tuskegee	W	13-9
Florida A&M	W	6-0
Knoxville	T	0-0
Wilberforce	L	7-33

1929 7-2		
Morris Brown	W	19-0
Alabama State	W	14-2
Miles	W	98-0
Tuskegee	L	0-21
Johnson C. Smith	W	20-7
Benedict	W	14-0
Carson-Newman	W	8-0
Virginia State	W	7-0
Wilberforce	L	0-20

1930 1-5-2		
Morehouse	L	0-6
Morris Brown	T	0-0
Alabama State	L	7-19
Tuskegee	L	7-19
Benedict	T	6-6
South Carolina	L	0-6
West Virginia	W	7-0
Wilberforce	T	0-0

1931 8-2		
Morehouse	W	7-0
Morris Brown	W	7-6
Alabama State	L	0-13
Talladega	W	52-6
Tuskegee	W	7-6
Alabama State	L	0-13
Johnson C. Smith	W	12-0
Clafin	W	21-0
South Carolina	W	3-0
Knoxville	W	14-13

1932 4-3-1		
Morehouse	W	24-6
Morris Brown	W	6-0
Alabama State	L	0-8
Talladega	T	0-0
Tuskegee	L	7-13
Clafin	W	25-0
Knoxville	W	7-0
Virginia State	L	6-13

1933 3-5-1		
Fort Valley State	L	0-6
Morehouse	L	0-6
Morris Brown	L	0-19
Paine	W	39-0
Talladega	W	6-0
Tuskegee	L	0-13
South Carolina State	L	0-7
Knoxville	W	25-13
Tennessee State	T	6-6

1934 3-3-3		
Morehouse	T	0-0
Morris Brown	L	22-6
Paine	W	8-0
Alabama State	L	6-20
Talladega	T	0-0
Tuskegee	T	0-0
Knoxville	W	12-0
Morris Town JC	W	8-7
Texas Southern	L	6-13

1935 0-2-2		
Morehouse	T	7-7
Morris Brown	T	0-0
Alabama State	L	0-12
Xavier	L	0-7

1936 4-5		
Morehouse	L	0-13
Morris Brown	L	0-19
Alabama State	L	0-9

Tuskegee	L	6-32
Florida A&M	W	6-3
Xavier	L	0-6
South Carolina	W	2-0
Knoxville	W	14-0
Tennessee State	W	6-0

1937 2-5		
Morris Brown	L	14-18
Alabama State	L	6-8
Tuskegee	L	6-32
Edward Waters	W	23-13
Xavier	L	0-33
Fisk	W	18-6
Tennessee State	L	0-13

1938 0-6		
Morris Brown	L	0-31
Alabama State	L	0-23
Tuskegee	L	6-12
Florida A&M	L	0-33
Xavier	L	0-33
Clafin	L	0-12

1939 3-3		
Morehouse	L	2-20
Morris Brown	L	0-6
Talladega	W	16-0
Clafin	W	34-0
Fisk	W	31-0
Knoxville	L	0-13

1940 6-3		
Morehouse	W	8-0
Morris Brown	L	7-19
Talladega	W	38-0
Edward Waters	L	0-6
Johnson C. Smith	W	12-0
Benedict	W	20-0
Clafin	W	35-0
South Carolina State	L	7-14
Knoxville	W	25-7

1941 0-4-2		
Morehouse	L	12-25
Edward Waters	L	0-6
Benedict	L	13-14
South Carolina State	T	7-7
Knoxville	T	6-6
Morristown	L	0-12

1942 4-1-2		
Morehouse	W	9-0
Morris Brown	T	12-12
Alabama State	W	19-0
Benedict	W	6-0
South Carolina State	T	6-6
Knoxville	W	45-0
Morristown	L	0-12

1943 2-3		
Morehouse	W	6-0
Morris Brown	L	6-13
Alabama State	W	33-6
Tuskegee	L	7-12
Kentucky State	L	9-14

1944 4-3		
Morehouse	W	13-0
Morris Brown	W	6-0
Alabama State	W	33-6
Tuskegee	L	0-19
Kentucky State	L	7-14
Tennessee State	L	6-14
Service Daniel	W	14-0

PANTHERS: YEAR-BY-YEAR



1945 | 5-2-1

Morehouse	W	20-0
Morris Brown	W	7-0
Alabama State	W	13-7
Tuskegee	T	0-0
Alabama State	W	7-6
Kentucky State	L	19-24
Knoxville	W	27-6
Tennessee State	L	0-21

1946 | 3-4

Morehouse	W	6-0
Alabama State	W	21-6
Tuskegee	L	0-13
Kentucky State	L	0-32
Knoxville	W	27-6
Texas Southern	L	0-21
Wilberforce	L	6-8

1947 | 2-3-1

Morehouse	W	12-0
Alabama State	W	12-6
Tuskegee	L	0-13
Kentucky State	L	6-33
Hampton	L	7-40
Xavier	T	6-6

1948 | 3-2-1

Morehouse	W	7-6
Morris Brown	W	13-6
Alabama State	T	0-0
Tuskegee	L	13-14
Kentucky State	L	12-26
Xavier	W	19-12

1949 | 4-4

Morehouse	W	13-0
Morris Brown	L	14-47
Alabama State	W	12-6
Tuskegee	L	0-14
Louisville Municipal	L	6-7
Xavier	L	13-14
South Carolina State	W	12-6
Fisk	W	26-7

1950 | 3-4-1

Fort Valley State	W	12-0
Morehouse	W	6-0
Morris Brown	L	0-41
Alabama State	T	0-0
Tuskegee	W	7-0
Xavier	L	6-20
South Carolina	L	0-26
Fisk	L	0-20

1951 | 2-4

Fort Valley State	W	7-0
Morehouse	W	12-0
Morris Brown	L	6-50
Tuskegee	L	7-12
Xavier	L	0-45
South Carolina State	L	13-20

1952 | 3-4-1

Fort Valley State	T	0-0
Morehouse	W	21-6
Morris Brown	L	6-26
Alabama State	W	20-7
Tuskegee	W	12-2
Xavier	L	7-22
South Carolina State	L	0-14
Fisk	L	14-19

1953 | 5-3

Fort Valley State	L	0-12
-------------------	---	------

Morehouse	W	35-0
Morris Brown	L	0-20
Tuskegee	W	18-0
Alabama State	W	12-7
Xavier	L	12-19
South Carolina State	W	20-9
Fisk	W	39-12

1954 | 1-7

Fort Valley State	L	6-12
Morehouse	L	0-13
Morris Brown	L	7-35
Alabama State	W	12-7
Tuskegee	L	6-12
Xavier	L	6-45
South Carolina	L	0-36
Fisk	L	6-14

1955 | 2-5-1

Fort Valley State	W	12-7
Morehouse	L	7-28
Morris Brown	L	0-21
Alabama State	L	6-13
Tuskegee	W	13-6
Xavier	L	6-38
Benedict	T	20-20
South Carolina State	L	13-26

1956 | 4-4

Fort Valley State	L	12-20
Morehouse	W	34-6
Morris Brown	L	0-28
Savannah State	W	16-13
Alabama State	W	13-6
Tuskegee	W	27-13
Xavier	L	0-19
South Carolina State	L	0-28

1957 | 5-2

Fort Valley State	L	6-19
Morehouse	W	52-6
Morris Brown	L	0-19
Savannah State	W	40-0
Alabama State	W	28-6
Xavier	W	26-14
South Carolina	W	25-19

1958 | 5-3

Fort Valley State	L	0-8
Morehouse	W	22-0
Morris Brown	L	0-3
Savannah State	W	22-14
Alabama State	L	8-12
Tuskegee	W	14-0
Xavier	W	22-6
South Carolina	W	25-19

1959 | 4-2-2

Fort Valley State	W	15-14
Morehouse	W	16-14
Morris Brown	L	0-38
Savannah State	W	27-12
Alabama State	T	28-28
Tuskegee	T	6-6
Xavier	W	22-6
South Carolina State	L	0-38

1960 | 2-5-1

Fort Valley State	T	0-0
Morehouse	L	0-16
Morris Brown	L	0-9
Savannah State	L	0-6
Alabama State	W	14-6
Tuskegee	L	8-26
Dillard	L	14-30

Clafin	W	16-8
--------	---	------

1961 | 3-3-2

Fort Valley State	W	16-6
Morehouse	L	12-20
Morris Brown	L	8-21
Savannah State	W	25-8
Alabama State	W	26-0
Tuskegee	T	12-12
Dillard	T	6-6
South Carolina State	L	6-20

1962 | 6-1

Fort Valley State	W	14-0
Morehouse	L	12-20
Morris Brown	W	34-14
Savannah State	W	20-0
Alabama State	W	61-0
Tuskegee	W	33-0
South Carolina State	W	28-6

1963 | 6-1

Fort Valley State	W	42-6
Morehouse	W	34-8
Morris Brown	W	12-6
Savannah State	W	45-8
Tuskegee	W	42-26
Dillard	W	24-12
South Carolina State	L	8-28

1964 | 3-4

Fort Valley State	L	6-13
Morehouse	W	30-16
Morris Brown	L	6-48
Savannah State	W	38-6
Alabama State	W	14-7
Tuskegee	L	14-21
South Carolina State	L	6-34

1965 | 2-6-1

Fort Valley State	L	6-28
Morris Brown	L	16-28
Savannah State	T	12-12
Alabama State	L	21-27
Tuskegee	L	0-16
Bethune-Cookman	L	26-56
Fort Valley State	W	14-13
Knoxville	L	6-8
Lane	W	26-0

1966 | 5-3

Fort Valley State	W	14-13
Morehouse	W	68-0
Morris Brown	L	12-14
Savannah State	W	34-18
Alabama State	L	0-14
Tuskegee	L	26-36
Knoxville	W	28-6
Lane	W	28-21

1967 | 3-4-1

Fort Valley State	T	6-6
Morehouse	W	27-12
Morris Brown	L	14-21
Savannah State	L	7-16
Alabama State	L	7-25
Tuskegee	L	19-44
Knoxville	W	39-12
Lane	W	22-0

1968 | 4-5

Fort Valley State	L	8-19
Morehouse	W	10-7
Morris Brown	W	3-0
Savannah State	L	12-23

PANTHERS: YEAR-BY-YEAR



Alabama State	L	13-30
Tuskegee	L	0-27
Fisk	W	20-0
Knoxville	W	33-6
Lane	L	0-12

1969 | 3-4-1

Fort Valley State	L	14-21
Morehouse	W	27-0
Morris Brown	W	58-15
Savannah State	L	16-32
Alabama State	W	10-9
Fisk	L	7-18
Knoxville	L	20-32
Lane	T	12-12

1970 | 2-6

Fort Valley State	W	10-6
Morehouse	L	0-6
Morris Brown	L	10-13
Savannah State	L	3-9
Alabama State	L	7-47
Fisk	L	0-13
Knoxville	W	22-0
Lane	L	0-6

1971 | 3-5

Albany State	L	14-16
Fort Valley State	L	7-55
Morehouse	W	3-0
Morris Brown	L	19-30
Savannah State	W	7-0
Alabama State	L	7-24
Fisk	L	13-20
Lane	W	7-2

1972 | 2-6-1

Albany State	L	6-21
Fort Valley State	L	7-38
Morehouse	W	26-3
Morris Brown	L	15-21
Savannah State	L	13-21
Alabama State	L	11-17
Fisk	L	6-7
Knoxville	W	34-9
Lane	T	7-7

1973 | 4-3-1

Albany State	L	2-27
Fort Valley State	L	3-32
Morehouse	W	42-19
Morris Brown	T	19-19
Savannah State	W	14-7
Fisk	L	3-30
Knoxville	W	23-6
Lane	W	13-0

1974 | 8-1

Albany State	L	12-48
Fort Valley State	W	27-14
Morehouse	W	20-6
Morris Brown	W	17-6
Savannah State	W	27-13
Miles	W	34-15
Federal City (DC Teachers College)	W	22-5
Fisk	W	21-20
Knoxville	W	19-14

1975 | 4-4-1

Albany State	W	13-9
Fort Valley State	T	14-14
Morehouse	W	20-14
Morris Brown	L	6-14
Savannah State	L	14-30
Miles	L	0-6

Fisk	L	6-17
Knoxville	W	13-7
Lane	W	12-0

1976 | 3-6

Albany State	L	24-34
Fort Valley State	L	0-51
Morehouse	W	16-15
Morris Brown	L	22-50
Savannah State	W	19-0
Miles	L	24-25
Fisk	W	28-27
Knoxville	L	0-21
Lane	L	19-27

1977 | 3-5

Fort Valley State	L	7-21
Morehouse	W	8-0
Morris Brown	L	10-14
Savannah State	L	14-15
Miles	L	6-7
Fisk	W	13-0
Knoxville	L	15-16
Lane	W	20-12

1978 | 7-2

Albany State	W	14-13
Fort Valley State	W	13-0
Morehouse	W	7-6
Morris Brown	L	14-30
Savannah State	W	31-29
Miles	L	8-14
Fisk	W	21-6
Knoxville	W	23-0
Lane	W	20-7

1979 | 2-5-1

Albany State	L	8-44
Fort Valley State	T	15-15
Morehouse	L	3-17
Morris Brown	L	20-29
Savannah State	L	20-25
Fisk	L	14-16
Knoxville	W	31-0
Lane	W	25-9

1980 | 4-3

Albany State	L	14-21
Fort Valley State	W	22-17
Morris Brown	W	23-5
Savannah State	W	44-26
Kentucky State	L	12-24
Fisk	W	59-7
Virginia	L	0-48

1981 | 3-6

Albany State	W	13-7
Fort Valley State	L	10-50
Morehouse	W	40-21
Morris Brown	L	21-27
Savannah State	W	13-0
Tuskegee	L	6-20
Kentucky State	L	6-21
Carson-Newman	L	7-52
Virginia Union	L	0-42

1982 | 1-8

Albany State	W	13-7
Fort Valley State	L	0-22
Morehouse	L	7-30
Morris Brown	L	12-34
Savannah State	L	12-16
Alabama A&M	L	6-27
Tuskegee	L	0-35
Kentucky State	L	14-21

Knoxville	L	6-14
-----------	---	------

1983 | 2-7

Albany State	L	9-49
Atlanta Baptist	W	26-2
Fort Valley State	L	15-40
Morehouse	L	7-38
Morris Brown	L	10-19
Savannah State	L	12-21
Alabama A&M	L	5-28
Tuskegee	L	17-20
Kentucky State	W	28-23

1984 | 2-7

Albany State	L	0-37
Fort Valley State	L	3-43
Morehouse	L	8-18
Morris Brown	L	6-21
Savannah State	L	0-40
Valdosta State	L	0-49
Alabama A&M	L	6-32
Tuskegee	W	35-14
Lane	W	22-3

1985 | 2-6

Albany State	L	15-46
Fort Valley State	L	0-56
Morehouse	W	27-14
Morris Brown	L	19-23
Savannah State	L	19-28
Miles	W	27-22
Tuskegee	L	9-34
Livingstone	L	0-30

1986 | 1-8

Albany State	L	12-62
Fort Valley State	L	9-29
Morehouse	L	0-13
Morris Brown	L	6-15
Savannah State	L	0-16
West Georgia	L	7-10
Alabama State	L	6-21
Miles	W	15-0
Tuskegee	L	3-16

1987 | 1-8

Albany State	L	13-21
Fort Valley State	L	6-37
Morehouse	L	11-14
Morris Brown	L	13-27
Savannah State	L	13-16
West Georgia	L	0-21
Alabama A&M	L	0-63
Tuskegee	L	9-21
Johnson C. Smith	W	6-3

1988 | 0-9

Albany State	L	0-56
Fort Valley State	L	0-43
Morehouse	L	14-38
Morris Brown	L	6-29
Savannah State	L	18-54
Alabama A&M	L	0-39
Tuskegee	L	6-28
Knoxville	L	3-30
Lane	L	15-33

1989 | 2-8

Albany State	L	13-44
Fort Valley State	L	2-20
Morehouse	L	0-27
Morris Brown	L	7-49
Savannah State	L	12-55
Alabama A&M	L	21-82
Tuskegee	L	21-47

PANTHERS: YEAR-BY-YEAR



Livingstone	W	10-8
Benedict	W	22-21
Knoxville	L	15-26

1990 | 4-6

Albany State	L	13-36
Fort Valley State	W	27-21
Morehouse	W	38-14
Morris Brown	L	9-13
Savannah State	L	28-29
Alabama A&M	L	39-50
Tuskegee	L	22-61
Arkansas-Pine Bluff	L	2-45
Livingstone	W	21-16
Benedict	W	28-14

1991 | 6-3-1

Albany State	W	14-6
Fort Valley State	W	14-12
Morehouse	W	31-19
Morris Brown	W	29-6
West Georgia	L	28-42
Alabama A&M	L	18-28
Miles	W	53-6
Tuskegee	L	19-47
Johnson C. Smith	T	16-16
Livingstone	W	33-14

1992 | 5-5

Albany State	L	7-41
Fort Valley State	L	17-42
Morehouse	L	14-33
Morris Brown	W	28-20
Savannah State	L	7-21
West Georgia	W	28-26
Alabama A&M	L	21-29
Miles	W	24-0
Tuskegee	W	30-19
Kentucky State	W	24-14

1993 | 2-8

Albany State	L	12-20
Fort Valley State	L	6-10
Morehouse	L	0-7
Morris Brown	L	18-42
Savannah State	L	14-16
Valdosta State	L	12-41
Alabama A&M	L	8-15
Miles	W	20-12
Tuskegee	L	19-35
Kentucky State	W	30-7

1994 | 3-7

Albany State	L	10-54
Fort Valley State	L	20-44
Morehouse	W	20-6
Morris Brown	W	10-9
Savannah State	L	12-53
Valdosta State	L	6-63
Alabama A&M	L	0-20
Tuskegee	L	14-26
Kentucky State	W	17-7
Lane	L	22-26

1995 | 5-5

Albany State	L	23-31
Fort Valley State	L	1-27
Morehouse	W	21-6
Morris Brown	W	15-14
Savannah State	W	21-7
Alabama A&M	L	0-7
Miles	W	30-26
Tuskegee	W	7-6
Kentucky State	L	0-7
Texas Southern	L	0-28

1996 | 4-7

Albany State	L	10-28
Fort Valley State	L	0-13
Morehouse	W	36-21
Morris Brown	W	51-0
Savannah State	L	13-20
Alabama A&M	L	20-35
Alabama State	L	28-35
Miles	W	24-7
Tuskegee	L	0-21
Kentucky State	W	20-14
Hampton	L	6-13

1997 | 4-7

Albany State	L	10-28
Fort Valley State	L	6-27
Morehouse	L	3-24
Morris Brown	W	14-0
Savannah State	W	23-22
Alabama A&M	L	7-9
Miles	L	17-32
Tuskegee	L	7-16
Kentucky State	L	25-32
Benedict	W	31-12
Lane	W	25-0

1998 | 3-7

Albany State	L	6-32
Fort Valley State	L	7-36
Morehouse	W	31-10
Morris Brown	W	14-12
Savannah State	L	7-38
Miles	L	22-27
Tuskegee	L	28-48
Kentucky State	L	14-39
Benedict	W	10-7
Lane	L	18-21

1999 | 3-7

Morris Brown	L	16-19
Savannah State	L	7-34
Kentucky State	L	7-38
Miles	L	10-21
Lane	W	7-3
Lincoln (Mo.)	W	31-0
Fort Valley State	L	7-34
Albany State	L	0-42
Tuskegee	L	16-27
Morehouse	W	28-7

2000 | 4-6

Morehouse	L	7-20
Kentucky State	W	46-40
Morris Brown	L	7-40
Miles	W	9-7
Lane	W	21-10
Lincoln (Mo.)	W	48-0
Fort Valley State	L	26-28
Albany State	L	0-22
Tuskegee	L	0-23
Stillman	L	0-37

2001 | 2-8-1

West Virginia State	L	6-7
Morehouse	T	13-13
Miles	L	20-30
Lane	W	25-8
Newberry	L	28-33
Fort Valley State	L	14-20
Albany State	W	17-14
Tuskegee	L	7-56
Alabama State	L	10-43
Kentucky State	L	19-23
Morris Brown	L	38-42

2002 | 2-9

Tuskegee	L	0-28
Lincoln (Mo.)	W	14-12
Miles	W	14-7
Morris Brown	L	7-44
Fort Valley State	L	20-28
Lane	L	17-19
Benedict	L	25-27
Albany State	L	0-33
Morehouse	L	7-40
Texas Southern	L	3-26
Kentucky State	L	6-30

2003 | 0-11

Gardner Webb	L	0-45
Kentucky State	L	18-35
Miles	L	13-35
Virginia State	L	27-31
Fort Valley State	L	12-35
Lane	L	36-38
Benedict	L	12-14
Albany State	L	7-56
Morehouse	L	33-48
Tuskegee	L	21-43
Stillman	L	0-17

2004 | 2-8

Kentucky State	L	9-37
Miles	L	29-31
Fort Valley State	L	23-58
Lane	W	32-26
Benedict	L	14-41
Edward Waters	L	28-34
Albany State	L	0-58
Morehouse	L	35-45
Tuskegee	W	45-38
Stillman	L	26-34

2005 | 3-8

Kentucky State	L	13-25
Miles	W	21-2
Texas College	L	26-28
Fort Valley State	L	0-20
Lane	W	52-20
Benedict	L	21-22
Edward Waters	L	13-20
Albany State	L	12-45
Morehouse	W	27-21
Tuskegee	L	0-33
Stillman	L	12-22

2006 | 5-5

Fort Valley State	L	8-9
Cheyney	W	23-20
Benedict	L	18-27
Lane	L	15-23
Kentucky State	L	9-22
George Mason	W	43-0
Albany State	L	13-24
Morehouse	W	32-25
Tuskegee	W	10-6
Miles	W	6-0

2007 | 3-8

Fort Valley State	L	10-13
West Georgia	L	11-23
Alabama A&M	L	10-41
Kentucky State	L	20-30
Miles	W	22-0
Concordia-Selma	W	21-14
Albany State	L	14-17
Morehouse	L	13-22
Benedict	W	17-14
Tuskegee	L	0-51
Lane	L	27-40

PANTHERS: YEAR-BY-YEAR



2008 | 6-5

Fort Valley State	L	19-24
West Georgia	W	28-3
Stillman	W	48-36
Kentucky State	W	28-27
Miles	W	26-21
Savannah State	L	14-17
Albany State	L	20-34
Morehouse	W	29-2
Lane	L	12-13
Tuskegee	L	20-42
Benedict	W	14-3

2009 | 3-7

Fort Valley State	W	30-24
Stillman	W	3-0
Lane	W	33-0
Tuskegee	L	21-31
Miles	L	0-6
Kentucky State	L	13-31
Albany State	L	29-32
Morehouse	L	20-24
North Greenville	L	6-16
Benedict	L	25-49

2010 | 4-6

Lane	W	20-6
Albany State	L	13-28
Miles	W	35-9
Arkansas-Pine Bluff	L	19-35
Stillman	W	19-14
Fort Valley State	L	16-40
Kentucky State	W	19-7
Tuskegee	L	10-37
Morehouse	L	7-17
Benedict	L	17-20

2011 | 2-8

Georgia State	L	7-41
Lane	W	21-3
Fort Valley State	W	16-11
Arkansas-Pine Bluff	L	7-9
Morehouse	L	2-30
Miles	L	16-19
Benedict	L	7-10
Albany State	L	13-19
Tuskegee	L	3-24
Stillman	L	6-16

2012 | 2-8

West Alabama	L	0-44
Lane	W	20-17
Fort Valley State	L	3-26
Concordia-Selma	L	17-22
Morehouse	L	16-34
Miles	L	7-28
Benedict	W	14-10
Albany State	L	9-36
Tuskegee	L	0-14
Stillman	L	12-37

2013 | 3-7

West Alabama	L	6-42
Stillman	L	6-27
Fort Valley State	L	6-12
Morehouse	W	21-17
College of Faith	W	56-0
Benedict	L	0-24
Albany State	L	7-30
Shorter	L	14-58
Edward Waters	W	35-28
Southern	L	0-53

2014 | 3-7

Central State	L	18-28
---------------	---	-------

Lane	W	20-17
Fort Valley State	L	18-19
West Georgia	L	2-42
Morehouse	L	7-20
College of Faith	W	41-0
Benedict	L	10-20
Albany State	L	12-34
Paine	W	34-10
Stillman	L	26-31

2015 | 1-8

Tuskegee	L	0-26
Central State	L	12-49
Fort Valley State	L	13-35
West Georgia	L	0-56
Morehouse	L	13-23
Stillman	L	14-22
Benedict	W	24-3
Albany State	L	14-26
Samford	L	0-43

HEAD COACHES RECORDS

Name	Years	W-L-T
H.A. "Tubby" Johnson	1924	1-2
Sam Taylor	1925-1928	13-7-4
Walter H. "Chief" Aiken	1929-1933	23-17-4
Ralph "Hogmaw" Robinson	1934-1944	28-38-9
Charles McPherson	1945-1946	8-6-1
Marion M. "Hooks" Curry	1947-1950	12-13-3
Leonidas "Sonny" Epps, Sr.	1951-1982	114-130-16
Jesse Steven McClardy, Sr.	1983-1989	10-53
William Spencer	1990	4-6
Willie Hunter	1991-1996	25-35-1
Elmer Mixon	1997-1998	7-14
Curtis Crockett	1999-2001	9-21-1
Tracy Hamm	2002	2-9
Curtis Crockett	2003-2004	2-19 (11-40-1)
Ted Bahhur	2005-2009	20-33
Daryl McNeill	2010-2012	8-22
Kevin Weston	2013-2014	6-14
Kevin Ramsey	2015-Present	1-8

PANTHERS: VERSUS OPPONENTS



RECORD VERSUS OPPONENTS

School	W	L	T	PF	PA
Alabama A&M	0	15	0	161	505
Alabama State	20	21	5	573	561
Albany State	6	38	0	480	1388
Arkansas-Pine Bluff	0	3	0	28	89
Atlanta Baptist	1	7	1	26	206
Benedict	11	11	2	388	378
Bethune-Cookman	0	1	0	26	56
Carson-Newman	1	1	0	15	52
Central State	0	2	0	30	74
Cheyney	1	0	0	23	20
Clafin	5	1	0	131	20
College of Faith	2	0	0	97	0
Concordia-Selma	1	1	0	38	36
Dillard	1	1	1	42	48
Edward Waters	2	4	0	99	107
Federal City (DC Teach.)	1	0	0	22	5
Fisk	10	10	0	345	259
Florida A&M	2	1	0	12	36
Fort Valley State	17	46	5	719	1494
Gardner Webb	0	1	0	0	45
George Mason	1	0	0	43	0
Georgia State	0	1	0	7	41
Hampton	0	2	0	13	53
Johnson C. Smith	4	0	1	66	26
Kentucky State	8	21	0	450	697
Knoxville	20	9	2	546	293
Knoxville Institute	3	0	0	40	19
Lane	21	10	2	671	441
Lincoln (Mo.)	3	0	0	93	12
Livingstone	3	1	0	64	68
Louisville Municipal	0	1	0	6	7
Miles	17	13	0	651	425
Morehouse	49	36	3	1386	1263
Morris Brown	19	52	4	859	1441
Morris Town JC	1	0	0	8	7
Morristown	0	2	0	0	24
Newberry	0	1	0	28	33
North Greenville	0	1	0	6	16
Paine	5	0	1	132	29
Samford	0	1	0	0	43
Savannah State	18	25	1	765	850
Service Daniel	1	0	0	14	0
Shorter	0	1	0	14	58
South Carolina	4	3	0	55	106
South Carolina State	3	10	2	126	263
Southern	0	1	0	0	53
Stillman	3	9	0	172	293
Talladega	4	2	2	141	38
Tennessee	1	3	1	18	54
Texas College	0	1	0	26	28
Texas Southern	0	4	0	9	88

Tuskegee / Tu. Insti	15	55	4	754	1638
Valdosta State	0	3	0	18	153
Virginia	0	1	0	0	48
Virginia State	1	2	0	40	44
Virginia Union	0	1	0	0	42
West Alabama	0	2	0	6	86
West Georgia	2	6	0	104	223
West Virginia	1	0	0	7	0
West Virginia State	0	1	0	6	7
Wilberforce	0	3	1	13	61
Xavier	4	12	1	145	345

• ALL-TIME RECORD •

Overall Record	294-460-39
Winning Percentage	.371
Total Points Scored	10,759
Points Scored Against	14,801
Season Opener	29-67-7
Shutouts	92-129-17
Winning Seasons	19
Losing Seasons	71
.500 Seasons	13
Most Points - Win	Miles 98-0 (1929)
Most Points - Loss	Alabama A&M 39-50 (1990)
Most Points Allowed	Alabama A&M L 21-82 (1989)
Fewest Points Scored	0 (145 times)
Longest Winning Streak	11 games (1962-63)
Longest Losing Streak	22 games (2002-04)

• SEASON OPENERS •

1900	Atlanta Baptist	L	0-56
1902	Tuskegee Institute	L	5-11
1903	Tuskegee Institute	L	5-11
1905	Tuskegee Institute	L	0-18
1911	Tuskegee Institute	L	0-49
1913	Atlanta Baptist	L	0-41
1916	Atlanta Baptist	L	0-41
1918	Alabama State	T	0-0
1920	Talladega	L	0-4
1921	Atlanta Baptist	L	0-19
1923	Morehouse	L	0-47
1924	Atlanta Baptist	L	0-32
1925	Knoxville Institute	W	13-6
1926	Atlanta Baptist	L	0-9
1927	Atlanta Baptist	T	0-0
1928	Atlanta Baptist	L	0-6
1929	Morris Brown	W	19-0
1930	Morehouse	L	0-6
1931	Morehouse	W	7-0
1932	Morehouse	W	24-6
1933	Fort Valley State	L	0-6
1934	Morehouse	T	0-0
1935	Morehouse	T	7-7
1936	Morehouse	L	0-13
1937	Morris Brown	L	14-18
1938	Morris Brown	L	0-31
1939	Morehouse	L	2-20
1940	Morehouse	W	8-0
1941	Morehouse	L	12-25
1942	Morehouse	W	9-0
1943	Morehouse	W	6-0
1944	Morehouse	W	13-0
1945	Morehouse	W	20-0
1946	Morehouse	W	6-0
1947	Morehouse	W	12-0
1948	Morehouse	W	7-6
1949	Morehouse	W	13-0
1950	Fort Valley State	W	12-0
1951	Fort Valley State	W	7-0
1952	Fort Valley State	T	0-0

1953	Fort Valley State	L	0-12
1954	Fort Valley State	L	6-12
1955	Fort Valley State	W	12-7
1956	Fort Valley State	L	12-20
1957	Fort Valley State	L	6-19
1958	Fort Valley State	L	0-8
1959	Fort Valley State	W	15-14
1960	Fort Valley State	T	0-0
1961	Fort Valley State	W	16-6
1962	Fort Valley State	W	14-0
1963	Fort Valley State	W	42-6
1964	Fort Valley State	L	6-13
1965	Fort Valley State	L	6-28
1966	Fort Valley State	W	14-13
1967	Fort Valley State	T	6-6
1968	Fort Valley State	L	8-19
1969	Fort Valley State	L	14-21
1970	Fort Valley State	W	10-6
1971	Albany State	L	14-16
1972	Albany State	L	6-21
1973	Albany State	L	2-27
1974	Albany State	L	12-48
1975	Albany State	W	13-9
1976	Albany State	L	24-34
1977	Fort Valley State	L	7-21
1978	Albany State	W	14-13
1979	Albany State	L	8-44
1980	Albany State	L	14-21
1981	Albany State	W	13-7
1982	Albany State	W	13-7
1983	Albany State	L	9-49
1984	Albany State	L	0-37
1985	Albany State	L	15-46
1986	Albany State	L	12-62
1987	Albany State	L	13-21
1988	Albany State	L	0-56
1989	Albany State	L	13-44
1990	Albany State	L	13-36
1991	Albany State	W	14-6
1992	Albany State	L	7-41
1993	Albany State	L	12-20
1994	Albany State	L	10-54
1995	Albany State	L	23-31
1996	Albany State	L	10-28
1997	Albany State	L	10-28
1998	Albany State	L	6-32
1999	Morris Brown	L	16-19
2000	Morehouse	L	7-20
2001	West Virginia State	L	6-7
2002	Tuskegee	L	0-28
2003	Gardner Webb	L	0-45
2004	Kentucky State	L	9-37
2005	Kentucky State	L	13-25
2006	Fort Valley State	L	8-9
2007	Fort Valley State	L	10-13
2008	Fort Valley State	L	19-24
2009	Fort Valley State	W	30-24
2010	Lane	W	20-6
2011	Georgia State	L	7-41
2012	West Alabama	L	0-44
2013	West Alabama	L	6-42
2014	Central State	L	18-28
2015	Tuskegee	L	0-26

PANTHERS: 2016 OPPONENTS



RECORD VERSUS 2016 OPPONENTS

	W	L	T	PF	PA
Sept 3					Tuskegee
	15	55	4	754	1638
Last Victory				2006	10-6

	W	L	T	PF	PA
Sept 10					Central State
Central State	0	2	0	30	74
Last Victory					Never

	W	L	T	PF	PA
Sept 17					Fort Valley State
Fort Valley State	17	46	5	719	1494
Last Victory				2011	16-11

	W	L	T	PF	PA
Sept 24					Ave Maria
First Meeting					

	W	L	T	PF	PA
Oct 1					Morehouse
Morehouse	49	36	3	1386	1263
Last Victory				2013	21-17

	W	L	T	PF	PA
Oct 6					Shorter
Shorter	0	1	0	14	58
Last Victory					Never

	W	L	T	PF	PA
Oct 15					Benedict
Benedict	11	11	2	388	378
Last Victory				2015	24-3

	W	L	T	PF	PA
Oct 22					Albany State
Albany State	6	38	0	480	1388
Last Victory				2001	17-14

	W	L	T	PF	PA
Oct. 29					Miles
Miles	17	13	0	651	425
Last Victory				2010	35-9

	W	L	T	PF	PA
Nov 5					Kennesaw State
First Meeting					

TUSKEGEE

1902	Tuskegee Institute	L	5-11
1903	Tuskegee Institute	L	5-11
1905	Tuskegee Institute	L	0-18
1911	Tuskegee Institute	L	0-49
1923	Tuskegee Institute	L	0-35
1926	Tuskegee Institute	L	6-20
1928	Tuskegee	W	13-9
1929	Tuskegee	L	0-21
1930	Tuskegee	L	7-19
1931	Tuskegee	W	7-6
1932	Tuskegee	L	7-13
1933	Tuskegee	L	0-13
1934	Tuskegee	T	0-0
1936	Tuskegee	L	6-32
1937	Tuskegee	L	6-32
1938	Tuskegee	L	6-12
1943	Tuskegee	L	7-12
1944	Tuskegee	L	0-19
1945	Tuskegee	T	0-0
1946	Tuskegee	L	0-13
1947	Tuskegee	L	0-13
1948	Tuskegee	L	13-14
1949	Tuskegee	L	0-14
1950	Tuskegee	W	7-0
1951	Tuskegee	L	7-12
1952	Tuskegee	W	12-2
1953	Tuskegee	W	18-0
1954	Tuskegee	L	6-12
1955	Tuskegee	W	13-6
1956	Tuskegee	W	27-13
1958	Tuskegee	W	14-0
1959	Tuskegee	T	6-6
1960	Tuskegee	L	8-26
1961	Tuskegee	T	12-12
1962	Tuskegee	W	33-0
1963	Tuskegee	W	42-26
1964	Tuskegee	L	14-21
1965	Tuskegee	L	0-16
1966	Tuskegee	L	26-36
1967	Tuskegee	L	19-44
1968	Tuskegee	L	0-27
1981	Tuskegee	L	6-20
1982	Tuskegee	L	0-35
1983	Tuskegee	L	17-20
1984	Tuskegee	W	35-14
1985	Tuskegee	L	9-34
1986	Tuskegee	L	3-16
1987	Tuskegee	L	9-21
1988	Tuskegee	L	6-28
1989	Tuskegee	L	21-47
1990	Tuskegee	L	22-61
1991	Tuskegee	L	19-47
1992	Tuskegee	W	30-19
1993	Tuskegee	L	19-35
1994	Tuskegee	L	14-26
1995	Tuskegee	W	7-6
1996	Tuskegee	L	0-21
1997	Tuskegee	L	7-16
1998	Tuskegee	L	28-48
1999	Tuskegee	L	16-27
2000	Tuskegee	L	0-23
2001	Tuskegee	L	7-36
2002	Tuskegee	L	0-28
2003	Tuskegee	L	21-43
2004	Tuskegee	W	45-38
2005	Tuskegee	L	0-33
2006	Tuskegee	W	10-6
2007	Tuskegee	L	0-51
2008	Tuskegee	L	20-42
2009	Tuskegee	L	21-31
2010	Tuskegee	L	10-37
2011	Tuskegee	L	3-24
2012	Tuskegee	L	0-14
2015	Tuskegee	L	0-26

CENTRAL STATE

2014	Central State	L	18-28
2015	Central State	L	12-49



PANTHERS: 2016 OPPONENTS



FORT VALLEY STATE

1933	Fort Valley State	L	0-6
1950	Fort Valley State	W	12-0
1951	Fort Valley State	W	7-0
1952	Fort Valley State	T	0-0
1953	Fort Valley State	L	0-12
1954	Fort Valley State	L	6-12
1955	Fort Valley State	W	12-7
1956	Fort Valley State	L	12-20
1957	Fort Valley State	L	6-19
1958	Fort Valley State	L	0-8
1959	Fort Valley State	W	15-14
1960	Fort Valley State	T	0-0
1961	Fort Valley State	W	16-6
1962	Fort Valley State	W	14-0
1963	Fort Valley State	W	42-6
1964	Fort Valley State	L	6-13
1965	Fort Valley State (G1)	L	6-28
1965	Fort Valley State (G7)	W	14-13
1966	Fort Valley State	W	14-13
1967	Fort Valley State	T	6-6
1968	Fort Valley State	L	8-19
1969	Fort Valley State	L	14-21
1970	Fort Valley State	W	10-6
1971	Fort Valley State	L	7-55
1972	Fort Valley State	L	7-38
1973	Fort Valley State	L	3-32
1974	Fort Valley State	W	27-14
1975	Fort Valley State	T	14-14
1976	Fort Valley State	L	0-51
1977	Fort Valley State	L	7-21
1978	Fort Valley State	W	13-0
1979	Fort Valley State	T	15-15
1980	Fort Valley State	W	22-17
1981	Fort Valley State	L	10-50
1982	Fort Valley State	L	0-22
1983	Fort Valley State	L	15-40
1984	Fort Valley State	L	3-43
1985	Fort Valley State	L	0-56
1986	Fort Valley State	L	9-29
1987	Fort Valley State	L	6-37
1988	Fort Valley State	L	0-43
1989	Fort Valley State	L	2-20
1990	Fort Valley State	W	27-21
1991	Fort Valley State	W	14-12
1992	Fort Valley State	L	17-42
1993	Fort Valley State	L	6-10
1994	Fort Valley State	L	20-44
1995	Fort Valley State	L	1-27
1996	Fort Valley State	L	0-13
1997	Fort Valley State	L	6-27
1998	Fort Valley State	L	7-36
1999	Fort Valley State	L	7-34
2000	Fort Valley State	L	26-28
2001	Fort Valley State	L	14-20
2002	Fort Valley State	L	20-28
2003	Fort Valley State	L	12-35
2004	Fort Valley State	L	23-58
2005	Fort Valley State	L	0-20
2006	Fort Valley State	L	8-9
2007	Fort Valley State	L	10-13
2008	Fort Valley State	L	19-24
2009	Fort Valley State	W	30-24
2010	Fort Valley State	L	16-40
2011	Fort Valley State	W	16-11
2012	Fort Valley State	L	3-26
2013	Fort Valley State	L	6-12
2014	Fort Valley State	L	18-19
2015	Fort Valley State	L	13-35

MOREHOUSE

1913	Morehouse	L	0-48
1916	Morehouse	L	0-48
1923	Morehouse	L	0-47
1926	Morehouse	W	7-6
1927	Morehouse	W	38-0
1928	Morehouse	W	7-6
1930	Morehouse	L	0-6
1931	Morehouse	W	7-0
1932	Morehouse	W	24-6
1933	Morehouse	L	0-6
1934	Morehouse	T	0-0
1935	Morehouse	T	7-7
1936	Morehouse	L	0-13
1939	Morehouse	L	2-20
1940	Morehouse	W	8-0
1941	Morehouse	L	12-25
1942	Morehouse	W	9-0
1943	Morehouse	W	6-0
1944	Morehouse	W	13-0
1945	Morehouse	W	20-0
1946	Morehouse	W	6-0
1947	Morehouse	W	12-0
1948	Morehouse	W	7-6
1949	Morehouse	W	13-0
1950	Morehouse	W	6-0
1951	Morehouse	W	12-0
1952	Morehouse	W	21-6
1953	Morehouse	W	35-0
1954	Morehouse	L	0-13
1955	Morehouse	L	7-28
1956	Morehouse	W	34-6
1957	Morehouse	W	16-14
1958	Morehouse	W	22-0
1959	Morehouse	W	16-14
1960	Morehouse	L	0-16
1961	Morehouse	L	12-20
1962	Morehouse	L	12-20
1963	Morehouse	W	34-8
1964	Morehouse	W	30-16
1966	Morehouse	W	68-0
1967	Morehouse	W	27-12
1968	Morehouse	W	10-7
1969	Morehouse	W	27-0
1970	Morehouse	L	0-6
1971	Morehouse	W	3-0
1972	Morehouse	W	26-3
1973	Morehouse	W	42-19
1974	Morehouse	W	20-6
1975	Morehouse	W	20-14
1976	Morehouse	W	16-15
1977	Morehouse	W	8-0
1978	Morehouse	W	7-6
1979	Morehouse	L	3-17
1981	Morehouse	W	40-21
1982	Morehouse	L	7-30
1983	Morehouse	L	7-38
1984	Morehouse	L	8-18
1985	Morehouse	W	27-14
1986	Morehouse	L	0-13
1987	Morehouse	L	11-14
1988	Morehouse	L	14-38
1989	Morehouse	L	0-27
1990	Morehouse	W	38-14
1991	Morehouse	W	31-19
1992	Morehouse	L	14-33
1993	Morehouse	L	0-7
1994	Morehouse	W	20-6
1995	Morehouse	W	21-6
1996	Morehouse	W	36-21
1997	Morehouse	L	3-24
1998	Morehouse	W	31-10
1999	Morehouse	W	28-7
2000	Morehouse	L	7-20
2001	Morehouse	T	13-13
2002	Morehouse	L	7-40
2003	Morehouse	L	33-48
2004	Morehouse	L	35-45
2005	Morehouse	W	27-21
2006	Morehouse	W	32-25
2007	Morehouse	W	29-2
2008	Morehouse	W	29-2
2009	Morehouse	L	20-24
2010	Morehouse	L	7-17
2011	Morehouse	L	2-30
2012	Morehouse	L	16-34
2013	Morehouse	W	21-17
2014	Morehouse	L	7-20
2015	Morehouse	L	13-23

SHORTER

2013	Shorter	L	14-58
------	---------	---	-------



PANTHERS: 2016 OPPONENTS



BENEDICT

1929	Benedict	W	14-0
1930	Benedict	T	6-6
1940	Benedict	W	20-0
1941	Benedict	L	13-14
1942	Benedict	W	6-0
1955	Benedict	T	20-20
1989	Benedict	W	22-21
1990	Benedict	W	28-14
1997	Benedict	W	31-12
1998	Benedict	W	10-7
2002	Benedict	L	25-27
2003	Benedict	L	12-14
2004	Benedict	L	14-41
2005	Benedict	L	21-22
2006	Benedict	L	18-27
2007	Benedict	W	17-14
2008	Benedict	W	14-3
2009	Benedict	L	25-49
2010	Benedict	L	17-20
2011	Benedict	L	7-10
2012	Benedict	W	14-10
2013	Benedict	L	0-24
2014	Benedict	L	10-20
2015	Benedict	W	24-3



ALBANY STATE

1971	Albany State	L	14-16
1972	Albany State	L	6-21
1973	Albany State	L	2-27
1974	Albany State	L	12-48
1975	Albany State	W	13-9
1976	Albany State	L	24-34
1978	Albany State	W	14-13
1979	Albany State	L	8-44
1980	Albany State	L	14-21
1981	Albany State	W	13-7
1982	Albany State	W	13-7
1983	Albany State	L	9-49
1984	Albany State	L	0-37
1985	Albany State	L	15-46
1986	Albany State	L	12-62
1987	Albany State	L	13-21
1988	Albany State	L	0-56
1989	Albany State	L	13-44
1990	Albany State	L	13-36
1991	Albany State	W	14-6
1992	Albany State	L	7-41
1993	Albany State	L	12-20
1994	Albany State	L	10-54
1995	Albany State	L	23-31
1996	Albany State	L	10-28
1997	Albany State	L	10-28
1998	Albany State	L	6-32
1999	Albany State	L	0-42
2000	Albany State	L	0-22
2001	Albany State	W	17-14
2002	Albany State	L	0-33
2003	Albany State	L	7-56
2004	Albany State	L	0-58
2005	Albany State	L	12-45
2006	Albany State	L	13-24
2007	Albany State	L	14-17
2008	Albany State	L	20-34
2009	Albany State	L	29-32
2010	Albany State	L	13-28
2011	Albany State	L	13-19
2012	Albany State	L	9-36
2013	Albany State	L	7-30
2014	Albany State	L	12-34
2015	Albany State	L	14-26

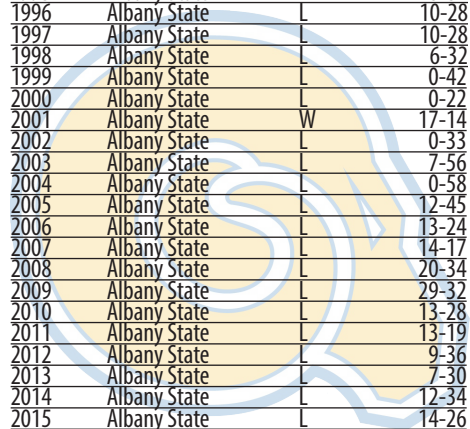

MILES

1928	Miles	W	21-0
1929	Miles	W	98-0
1974	Miles	W	34-15
1975	Miles	L	0-6
1976	Miles	L	24-25
1977	Miles	L	6-7
1978	Miles	L	8-14
1985	Miles	W	27-22
1986	Miles	W	15-0
1991	Miles	W	53-6
1992	Miles	W	24-0
1993	Miles	W	20-12
1995	Miles	W	30-26
1996	Miles	W	24-7
1997	Miles	L	17-32
1998	Miles	L	22-27
1999	Miles	L	10-21
2000	Miles	W	9-7
2001	Miles	L	20-30
2002	Miles	W	14-7
2003	Miles	L	13-35
2004	Miles	L	29-31
2005	Miles	W	21-2
2006	Miles	W	6-0
2007	Miles	W	22-0
2008	Miles	W	26-21
2009	Miles	L	0-6
2010	Miles	W	35-9
2011	Miles	L	16-19
2012	Miles	L	7-28

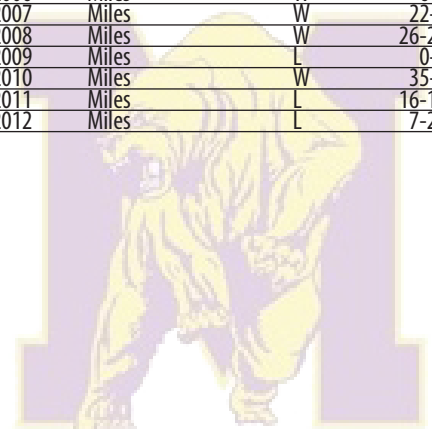

PANTHERS: 2016 COACHING STAFF



STAFF LISTING

Kevin Ramsey.....Head Coach
Richard MoncriefOffensive Coordinator
Jonathan Carr..... Offensive Line
Darnell Jennings Running Backs
Dino Dawson...Wide Receivers / Special Teams
Eric SolomonDefensive Line
Braxton Kelley..... Linebackers
Dexter JacksonDefensive Backs
Alex Stone Special Assistant to HC

HEAD COACH | KEVIN RAMSEY



Kevin Ramsey takes over as Interim Head Coach of the Clark Atlanta University Panthers football team on July 13th, 2015 after spending the previous three seasons as the defensive coordinator at Alabama State University, a NCAA Football Championship Subdivision (FCS) member school.

Last season Ramsey formed the ASU defense into one of the top in the Southwestern Athletic Conference (SWAC), finishing the season second in scoring defense (24.7). ASU was also second in the SWAC in rushing defense as well as defensive pass efficiency.

In 2013 Ramsey's defense showed improvement over the previous season as it finished second among SWAC schools in scoring defense allowing 25.8 points per game.

During his first season with ASU in 2012, Ramsey's attacking style of defense made it hard on the opposition's running game as the Hornets allowed just 110.1 yards rushing per game,

which not only led the SWAC but was good enough for 11th nationally. ASU led the SWAC in quarterback sacks (50), a 4.17 per game average that placed ASU second among all FCS teams.

Ramsey served in the same capacity at Texas Southern Univ. from 2009-10, and during part of the 2012 season, with a stint as interim head coach during the 2011 season. Ramsey's Tigers led the FCS in total defense in both 2010 (204.9 yards per game allowed) and 2011 (245.0 ypg allowed), and in fewest first downs allowed (140 in 2010, 141 in 2011).

His 2010 squad led the nation in six statistical categories: total defense, fewest first downs allowed, sacks (45), tackles for loss (112), third down percentage conversion percentage against (22.5), and pass efficiency defense.

Prior to Texas Southern, Ramsey spent five seasons as defensive coordinator at Carson-Newman (2004-08), where his units ranked in the top 20 in several national categories each season.

Ramsey began his coaching career at Kansas State (1984-85) as a graduate assistant, before moving on to serve as junior varsity defensive coordinator at Mission High School in Mission, Texas (1986). Ramsey would then continue his career at some of the nation's biggest schools - Kansas State (1987-89, outside linebackers), Northwestern (1990-92, defensive line/defensive backs), West Virginia (1993-94, defensive backs), Tennessee (1995-98, defensive backs), Georgia (1999, defensive coordinator) and Michigan State (2000, defensive backs).

Ramsey, who participated in NFL coaching internships with the Green Bay Packers, Chicago Bears and Philadelphia Eagles, coached three seasons as secondary coach for the Arizona Cardinals (2000-02) before returning to the college ranks at Arizona State in 2003.

Teams that Ramsey has coached have been to a number of bowl games, including the Outback Bowl with Georgia (2000), the Carquest Bowl (1995) and Sugar Bowl (1994) with Big East Champion West Virginia, two trips to the Citrus Bowl (1996, 97), the Orange Bowl (1998) and the Fiesta Bowl National Championship Game with Tennessee (1999).

Ramsey was a three-time All-Missouri Valley Conference selection at defensive back while playing at Indiana State from 1980-83. He was a second team All-American as a senior, in addition to playing baseball for the Sycamores. He graduated from Indiana State with a degree Physical Education in 1984.

A native of East St. Louis, Illinois, Ramsey and his wife Doreen have four daughters: Kajavia, Samiya, Tresnae and Amariell.



PANTHERS: COACHES | OFFENSE



OFFENSIVE COORDINATOR | RICHARD MONCRIEF



Richard Moncrief enters into his 19th year of coaching overall as he takes over as the offensive coordinator and quarterbacks coach for the Panthers this season.

Moncrief's coaching experience has come at both the high school and collegiate level. After coaching the wide receivers at NCAA Division I University of Alabama-Birmingham from 2001-03, he moved on to serve as athletic director and head football coach at Sidney Lanier High School in Montgomery, Alabama.

Following a four-year stint in the high school ranks, Moncrief returned to the NCAA Division I level, serving as quarterbacks coach at Alabama State University from 2007-13. During the 2009 season he added offensive coordinator to his duties for the Hornets.

Before embarking on a coaching career, Moncrief was an All-State and State Player of the Year performer at quarterback, still holding the record for most passing yards at his high school.

Following his high school career, Moncrief attended Clemson University where he was a member of the 1991 Atlantic Coast Conference (ACC) Championship team. While at Clemson, his teams participated and won four bowl games (1989 Gator Bowl, 1990 Hall of Fame Bowl, 1991 Tokyo Bowl, 1993 Peach Bowl), with Moncrief taking home Most Valuable Player honors in the 1991 Tokyo Bowl.

Moncrief graduated with a degree in Sociology with a minor in Business Administration from Clemson University. His goal as a coach is to graduate 100% of his players.

OFFENSIVE LINE | JONATHAN CARR



Johnathan Carr was hired at Clark Atlanta University prior to the 2015 season and serves as the coach of the offensive line. A three-year letter winner during his playing days at Alabama State, Carr claimed a pair of SWAC Eastern Division Titles (2003, 2004) along with the conference championship in 2004.

His coaching career began in 2007 as the offensive line coach at St. Jude High School in Montgomery, Ala. He moved to G. W. Carver High School, also in Montgomery, for the 2007-08 year as the Co-Offensive Coordinator.

After two seasons on the high school level, Carr returned to Alabama State to complete his degree in Criminal Justice while serving under current CAU Offensive Coordinator Richard Moncrief as an offensive assistant (tight ends, wide receivers, and offensive line).

In 2011, Carr returned to Carver and served one season as associate head coach before moving on to Jefferson Davis High School for three seasons as the offensive coordinator and assistant head coach.

Originally from Milwaukee, Wis., Carr moved with his family to Mobile, Ala. and has been coaching for over a decade with seven seasons on the high school level and three more collegiately.

RUNNING BACKS | DARNELL JENNINGS



Darnell Jennings joined Clark Atlanta University prior to the 2015 season and will take over as the coach of the running backs in 2016 after previously working with wide receivers in 2015 as an intern. Prior to Clark Atlanta University, Jennings served as the receivers coach at Pace Academy High School located in Atlanta, Ga. in 2014. Pace won the first playoff game in school history with the receiving core catching 12 touchdowns in three playoff games.

Jennings was a 4-Year Letterman at Western Michigan University from 1997 to 2001. The Broncos were MAC West Champions in 1999 and 2000. Jennings earned All-MAC Scholar Athlete Honors in 2000 and 2001. His tenure wrapped up with 57 receptions for 656 yards while scoring four times. After college, Jennings earned a camp workout invitation with the Buffalo Bills in 2002.

A native of Mount Holly, N.J., Jennings earned his bachelor degree in Integrated Supply Chain Management from Western Michigan University in 2001. He earned his master's degree in Business Management from Drexel University in 2006.

PANTHERS: COACHES | DEFENSE



DEFENSIVE LINE | ERIC SOLOMON



A veteran high school football coach in the southeast, Eric Solomon joined the Clark Atlanta football coaching staff prior to the beginning of the 2015 football season. While at CAU, Solomon will have positional responsibility for the defensive line while assisting on special teams.

Prior to the college ranks, Solomon coached at high schools in Tennessee, Georgia, and Florida - always on the defensive side of the ball. Of keynote experience, Solomon spent three seasons coaching the defensive backs at Valdosta HS in Valdosta, Ga. - the winningest high school football program in the United States. During his tenure, the VHS Wildcats reached the state playoffs in 2012, 2013, and 2014. He orchestrated the summer workout and nutrition plans under the guidance of coach Rance Gillespie. Solomon also coached at Austin East HS in Knoxville, Tenn., Peach County HS in Fort Valley, Ga., and Bayside HS in Palm Bay, Fla.

Solomon is in his second stint under head coach Kevin Ramsey, having been a graduate assistant at his Alma Mater Carson-Newman College during the 2008 season working with the defensive backs and linebackers.

Along with football coaching experience, he has served as a head track and field coach at Valdosta and Austin East high schools.

A highly educated coach, Solomon graduated from Carson-Newman (2005) with a Bachelor of Science in Business Administration and has pair that with two graduate degrees - he graduated from American Intercontinental University (2012) with the first masters degree in Educational Leadership and followed that with a focus in Curriculum and Instruction from Carson-Newman (2013). Presently he is pursuing his doctoral degree in Administrative Leadership from Carson-Newman College.

Coach Solomon will also oversee the Clark Atlanta University strength and conditioning program for the entire athletic department. He serves as a member of the American Football Coaches Association (AFCA), Fellowship of Christian Athletes (FCA), and Personal Trainer for Future College Athletes (PTFCA).

LINEBACKERS | BRAXTON KELLEY



A native of LaGrange, Georgia, Braxton Kelley enters his fourth season on the Panthers coaching staff as linebackers coach. During his stellar football career at the University of Kentucky (2005-2008), the All-American linebacker was named to the SEC All-Freshman Team (2008), All-SEC team (2008), SEC Honor Roll and the Wildcats' 300-plus tackle club. He was also tabbed as Kentucky's Most Outstanding Freshman and team captain.

Kelley had a three year stint with the Denver Broncos (2009-2011) before suffering a career-ending injury. He then returned to his alma mater in 2012 as linebackers and special teams coach where also completed his bachelor's degree in Kinesiology and Communication Leadership.

Kelley and his family, wife Sophia Kelley and daughter Londynn Kelley reside in Atlanta.

DEFENSIVE BACKS | DEXTER JACKSON



Dexter Jackson serves as the defensive backs coach for Clark Atlanta University since the 2015 season.

Jackson concluded a star-studded professional football career with accolades such as being selected in the 4th Round of the NFL Draft in 1999 (No. 113 overall by Tampa Bay), being named Super Bowl XXXVII MVP as Tampa Bay defeated Oakland, Defensive Player of the Week honors multiple times during his career, serving as team captain, 17 career interceptions and over 400 tackles while suiting up for three teams (Tampa Bay, Arizona, and Cincinnati).

During his time with the Bengals (2007-09) Jackson was the NFL Player Representative for the team. Within this role he met with directors from the NFL, board members, and other administrative members voicing questions and concerns from the NFL Players. He was responsible for reporting back to the players the meeting details.

Following his playing career, Jackson entered the coaching ranks as a volunteer with the Tampa Bay Buccaneers from 2010-2014. His first collegiate coaching opportunity came during the 2014 season at Alabama State where he mentored All-SWAC players Najee Bright (1st team; honorable mention All-American) and Marcus Berg (3rd team). The secondary at Alabama State transitioned from last in the league to second overall in fewest passing yards allowed while also ranking second in interceptions and fewest TD passes allowed.

After one season he joined Clark Atlanta and turned Joshua Tate into an All-SIAC First Team selection, Second Team on the NCAA Division II All-Super Region Two squad, and All-American.

Away from football, Jackson is a certified Counselor and Case Manager and frequently works with a crisis center as a youth activity manager - helping to find assistance for at-risk youth. He graduated from Florida State University in 2001 with an undergraduate degree in Family and Child Services. He was selected to the ACC All-Academic Team while playing for the Seminoles.

PANTHERS: COACHES | SPECIAL TEAMS

SPECIAL TEAMS COORDINATOR / WIDE RECEIVERS | DINO DAWSON



A Former NCAA Division I standout, Dino Dawson joins the Panthers this season in what will be his 23rd year of coaching. Dawson will serve dual duties as the wide receivers coach and special teams coordinator.

Born in Detroit, Michigan, Dawson played wide receiver at Ohio State University from 1984-87, before transferring to Kent State University to finish up his eligibility in 1988, before eventually finishing up his degree at Wayne State University.

Dawson began his coaching career at his alma mater, WSU, in 1992 before moving on to Illinois State where he served as defensive backs coach during the 1993-94 season. He followed that by making stops at Bowling Green University (1994-2000), Detroit Lions (1998), University of Toledo (2001-02), University of Cincinnati (2002-04), Tuskegee University (2004-05), University of Illinois (2005-07), Alcorn State University (2008-10), Texas Southern (2010-11), and Langston University (2013-14).

Having served as both offensive coordinator and defensive coordinator during his coaching career, Dawson brings a wealth of knowledge of the game to the Panthers. Dawson completed his bachelor's degree in Criminal Justice at Wayne State in 1991.

He is motivated by the quote, "Leadership is something you have to sell each day, to the very same people you sold it too yesterday." -- Vince Lombardi

SPECIAL ASSISTANT TO HEAD COACH | ALEX STONE



PANTHERS: SIAC CHAMPIONSHIPS 

5 Time

**Southern Intercollegiate Athletic
Conference Champions**

SIAC

1928	6-2-1	Head Coach: Sam Taylor
1930	1-5-2	Head Coach: Walter Aiken
1974	8-1	Head Coach: Jesse McClardy
1977	3-5	Head Coach: Jesse McClardy
1991	6-3-1	Head Coach: Willie Hunter

PANTHERS: 2015 YEAR IN REVIEW

CLARK ATLANTA

0

CLARK ATLANTA

12

TUSKEGEE

26

CENTRAL STATE

49

Sep 05, 2015 | Tuskegee, Ala. | Alumni Stadium

Sep 12, 2015 | Atlanta, Ga. | CAU Panther Stadium

Clark Atlanta Univ. (0-1) vs. Tuskegee (1-0)

Central State (1-1) vs. Clark Atlanta Univ. (0-2)

Date: Sep 05, 2015 • Site: Tuskegee, Ala. • Stadium: Alumni Stadium • Attendance: 5032

Date: Sep 12, 2015 • Site: Atlanta, Ga. • Stadium: Panther Stadium • Attendance: 3449

SCORE BY QUARTERS	1	2	3	4	SCORE
Clark Atlanta Univ.	0	0	0	0	0
Tuskegee	12	8	6	0	26

SCORE BY QUARTERS	1	2	3	4	SCORE
Central State	21	14	14	0	49
Clark Atlanta Univ.	0	0	6	6	12

SCORING SUMMARY

1st	05:50	TUFB	Kevin Lacey 46 yd run (Kem. Lawrence kick failed)	
			2 plays, 52 yards, TOP 0:36	0 - 6
	03:40	TUFB	Josh Matthews 1 yd run (Kem. Lawrence kick blockd)	
			2 plays, 4 yards, TOP 0:47	0 - 12
2nd	13:03	TUFB	Brandon Griffin 0 yd fumble recovery (Travis Hawkins rush)	
				0 - 20
3rd	08:00	TUFB	Leo Gilbert 10 yd pass from Kevin Lacey (Kem. Lawrence kick blockd)	
			4 plays, 27 yards, TOP 1:12	0 - 26

Kickoff time: 1:00 pm • End of Game: 4:12 pm • Total elapsed time: 3:12

Referee: Stan Dixon • Umpire: Lamar Gresham • Linesman: Bernard Jones • Line judge: Lea Bailey •
Back judge: Martin Morgan • Field judge: Bilal Abdullah • Side judge: Jer. Livingston •

SCORING SUMMARY

1st	12:50	CSU	Deandre Grant 21 yd fumble recovery (John Adams kick)	
				7 - 0
	09:21	CSU	Marquis Wells 1 yd run (John Adams kick)	
			7 plays, 26 yards, TOP 2:11	14 - 0
	00:39	CSU	Moses Vines 2 yd run (John Adams kick)	
			4 plays, 6 yards, TOP 1:55	21 - 0
2nd	12:22	CSU	Christopher Murray 45 yd pass from Marquis Wells (John Adams kick)	
			3 plays, 47 yards, TOP 1:15	28 - 0
	08:59	CSU	Christopher Murray 34 yd pass from Marquis Wells (John Adams kick)	
			4 plays, 38 yards, TOP 1:27	35 - 0
3rd	08:29	CSU	Zach Thomas 63 yd pass from Marquis Wells (John Adams kick)	
			8 plays, 95 yards, TOP 5:29	42 - 0
	05:09	CSU	Isaiah Grooms 4 yd run (John Adams kick)	
			5 plays, 36 yards, TOP 2:02	49 - 0
	00:47	CAU	Matthew Vincent 5 yd pass from Jaha McCray (M. Vincent pass failed)	
			11 plays, 75 yards, TOP 4:16	49 - 6
4th	02:53	CAU	Deandre Jackson 18 yd pass from M. Vincent (M. Vincent pass failed)	
			12 plays, 87 yards, TOP 5:36	49 - 12

Kickoff time: 2:00 pm • End of Game: 4:55 pm • Total elapsed time: 2:55

Referee: Alpha Johnson • Umpire: Louis Metevia • Linesman: Bernard Jones • Line judge: Marvin Williams • Back judge: Chris Crocker • Field judge: Nathan Pinkard • Side judge: Lawrence Goss •
Temperature: 72 F • Wind: W8 • Weather: Mostly Cloudy

First Home Game of 2015

PANTHERS: 2015 YEAR IN REVIEW

CLARK ATLANTA

13

FORT VALLEY STATE

35

CLARK ATLANTA

0

WEST GEORGIA

56

Sep 19, 2015 | Atlanta, Ga. | CAU Panther Stadium

Sep 26, 2015 | Carrollton, Ga. | University Stadium

Fort Valley State (2-1,2-0) vs. Clark Atlanta Univ. (0-3,0-3)

Clark Atlanta Univ. (0-4) vs. West Georgia (4-0)

Date: Sep 19, 2015 • Site: Atlanta, Ga • Stadium: CAU Panther Stadium • Attendance: 3513

Date: Sep 26, 2015 • Site: Carrollton, GA • Stadium: University Stadium • Attendance: 6173

SCORE BY QUARTERS	1	2	3	4	SCORE
Fort Valley State	7	7	7	14	35
Clark Atlanta Univ.	0	7	6	0	13

SCORE BY QUARTERS	1	2	3	4	SCORE
Clark Atlanta Univ.	0	0	0	0	0
West Georgia	14	18	14	10	56

SCORING SUMMARY

1st	14:10	FVSUFB	Germaine Tait 3 yd run (Juan Serna kick)		
			2 plays, 44 yards, TOP 0:38	7 - 0	
2nd	04:06	FVSUFB	Tracey White 47 yd interception return (Juan Serna kick)		
				14 - 0	
	00:57	CAU	Darryl Minor 23 yd pass from Matthew Vincent (Patrice Louissaint kick)		
			9 plays, 77 yards, TOP 1:39	14 - 7	
3rd	07:43	CAU	Travius Blair 10 yd pass from M. Vincent (Patrice Louissaint kick failed)		
			1 play, 10 yards, TOP 0:07	14 - 13	
	05:22	FVSUFB	Travis Richmond 5 yd run (Juan Serna kick)		
			4 plays, 36 yards, TOP 2:13	21 - 13	
4th	11:25	FVSUFB	Jalen White 18 yd run (Juan Serna kick)		
			4 plays, 76 yards, TOP 1:48	28 - 13	
	04:27	FVSUFB	Travis Richmond 9 yd pass from Otis Brown (Juan Serna kick)		
			9 plays, 49 yards, TOP 5:07	35 - 13	

Kickoff time: 2:00 pm • End of Game: 4:53 pm • Total elapsed time: 2:53

Referee: Ron Turner • Umpire: Larry Adkins • Linesman: Michael Philips • Line judge: Lynell Mitchell
 • Back judge: Greg Thames • Field judge: Adr. Thomas • Side judge: Darryl Gordon • Center judge: Jeremy Brown •

Temperature: 83 • Wind: NW4 • Weather: partly cloudy

SCORING SUMMARY

1st	09:50	UWG	Marcus Sayles 9 yd blocked punt return (Hunter Heck kick)		
				0 - 7	
	00:00	UWG	D. Jackson 3 yd run (Hunter Heck kick)		
			13 plays, 44 yards, TOP 5:37	0 - 14	
2nd	09:10	UWG	Hunter Heck 31 yd field goal		
			8 plays, 42 yards, TOP 4:43	0 - 17	
	07:01	UWG	Aares McCall 44 yd run (Alex Armah pass from Wil Garrett)		
			2 plays, 44 yards, TOP 0:17	0 - 25	
	01:53	UWG	D. Jackson 21 yd pass from Dallas Dickey (Hunter Heck kick)		
			5 plays, 57 yards, TOP 1:21	0 - 32	
3rd	13:20	UWG	Qa Walker 55 yd pass from Wil Garrett (Hunter Heck kick)		
			1 play, 55 yards, TOP 0:11	0 - 39	
	04:40	UWG	Shaq Hall 10 yd pass from Wil Garrett (Hunter Heck kick)		
			2 plays, 65 yards, TOP 0:27	0 - 46	
4th	10:36	UWG	Hunter Heck 26 yd field goal		
			4 plays, -1 yard, TOP 1:23	0 - 49	
	04:08	UWG	Aares McCall 2 yd run (Hunter Heck kick)		
			6 plays, 56 yards, TOP 1:29	0 - 56	

Kickoff time: 2:00 • End of Game: 4:51 • Total elapsed time: 2:51

Referee: Scott Broadway • Umpire: Michael Walker • Linesman: Joe Butler • Line judge: Ryan Hagan
 • Back judge: Joel Moenkhoff • Field judge: Tyler Pruden • Side judge: Eddie Newell •

Temperature: 67 • Wind: NNE 5 • Weather: Cloudy, Light Rain

PANTHERS: 2015 YEAR IN REVIEW

CLARK ATLANTA

13

CLARK ATLANTA

14

MOREHOUSE

23

STILLMAN

22

Oct 03, 2015 | Atlanta, Ga. | B.T. Harvey Stadium

Oct 10, 2015 | Atlanta, Ga. | CAU Panther Stadium

Clark Atlanta Univ. (0-5,0-4) vs. Morehouse College (3-2,1-1)

Stillman College (3-2,1-0) vs. Clark Atlanta Univ. (0-6,0-2)

Date: Oct 03, 2015 • Site: Atlanta, GA • Stadium: B.T. Harvey Stadium • Attendance: 4897

Date: Oct 10, 2015 • Site: Atlanta, Ga. • Stadium: CAU Panther Stadium • Attendance: 822

SCORE BY QUARTERS	1	2	3	4	SCORE
Clark Atlanta Univ.	7	0	0	6	13
Morehouse College	0	23	0	0	23

SCORE BY QUARTERS	1	2	3	4	SCORE
Stillman College	6	9	0	7	22
Clark Atlanta Univ.	0	0	6	8	14

SCORING SUMMARY

1st	09:49	CAU	Matthew Vincent 54 yd run (Patrice Louissaint kick)		
			8 plays, 78 yards, TOP 4:56		7 - 0
2nd	07:48	MHC	Amyr Smith 18 yd pass from Monqavious John (Alexis Gonzales kick)		
			9 plays, 86 yards, TOP 4:46		7 - 7
	06:40	MHC	Christopher Ham safety		
					7 - 9
	05:02	MHC	Monqavious John 10 yd run (Alexis Gonzales kick)		
			5 plays, 34 yards, TOP 1:31		7 - 16
	00:35	MHC	Lake McGuffie 7 yd pass from Monqavious John (Alexis Gonzales kick)		
			5 plays, 54 yards, TOP 1:27		7 - 23
4th	04:10	CAU	Matthew Vincent 1 yd run (Matthew Vincent pass failed)		
			13 plays, 60 yards, TOP 5:15		13 - 23

SCORING SUMMARY

1st	11:46	SC	Hudson Cain 39 yd pass from Brett Standifer (Aaron Humber kick failed)		
			4 plays, 66 yards, TOP 1:53		6 - 0
2nd	14:48	SC	Malik Williams 46 yd pass from B. Standifer (B. Standifer pass failed)		
			3 plays, 77 yards, TOP 1:13		12 - 0
	04:46	SC	Aaron Humber 33 yd field goal		
			15 plays, 64 yards, TOP 6:07		15 - 0
3rd	02:14	CAU	Dashawn Blow 1 yd run (Patrice Louissaint kick failed)		
			11 plays, 90 yards, TOP 5:13		15 - 6
4th	12:51	SC	Brett Standifer 19 yd run (Aaron Humber kick)		
			7 plays, 54 yards, TOP 4:15		22 - 6
	06:53	CAU	Jaha McCray 4 yd run (Christian Neal pass from D. Blow)		
			7 plays, 77 yards, TOP 2:03		22 - 14

Kickoff time: 7:00 pm • End of Game: 10:08 • Total elapsed time: 3:08

Kickoff time: 2:00 PM • End of Game: 4:44 PM • Total elapsed time: 2hrs44m

Referee: Alpha Johnson • Umpire: Louis Metevia • Linesman: Bernard Jones • Line judge: Marvin Williams • Back judge: Shev Pinchback • Field judge: Nathan Pickard • Side judge: Lawrence Goss • Temperature: 60's • Wind: Light • Weather: Rainy and Wet

Temperature: 70 • Wind: NW9 • Weather: Partly Cloudy

PANTHERS: 2015 YEAR IN REVIEW

CLARK ATLANTA

24

BENEDICT

3

Oct 17, 2015 | Columbia, S.C. | Charlie W. Johnson Stadium

Clark Atlanta Univ. (1-6,1-2) vs. Benedict College (0-7,0-2)

Date: Oct 17, 2015 • Site: Columbia, SC • Stadium: Charlie W. Johnson • Attendance: 7894

SCORE BY QUARTERS	1	2	3	4	SCORE
Clark Atlanta Univ.	0	10	7	7	24
Benedict College	3	0	0	0	3

SCORING SUMMARY

1st	02:43	BC	T.Mimbs 21 yd field goal	0 - 3
2nd	06:56	CAU	Patrice Louissaint 23 yd field goal	3 - 3
	00:32	CAU	Darryl Minor 8 yd pass from Matthew Vincent (Patrice Louissaint kick)	10 - 3
3rd	10:34	CAU	Jaha McCray 98 yd run (Patrice Louissaint kick)	17 - 3
4th	14:51	CAU	Brenton Martin 52 yd pass from Matthew Vincent (Patrice Louissaint kick)	24 - 3

Kickoff time: 2 pm • End of Game: 4:50 • Total elapsed time: 2:50

Referee: Harlon Johnson • Umpire: Kevin Sutton • Linesman: H. Powell • Line judge: Jonathan Carter

• Back judge: David Boone • Field judge: Ben Cole • Side judge: Kenneth Grigsby •

Temperature: 71 • Wind: 8mph • Weather: Sunny and Clear

CLARK ATLANTA

14

ALBANY STATE

26

Oct 24, 2015 | Atlanta, Ga. | CAU Panther Stadium

Albany State (4-3,4-1) vs. Clark Atlanta Univ. (1-7,1-3)

Date: Oct 24, 2015 • Site: Atlanta, Ga. • Stadium: CAU Panther Stadium • Attendance: 6934

SCORE BY QUARTERS	1	2	3	4	SCORE
Albany State	7	10	2	7	26
Clark Atlanta Univ.	0	7	7	0	14

SCORING SUMMARY

1st	02:21	ALBN	Jessie Atkins 63 yd pass from Caleb Edmonds (Zachary Gayden-Holle kick) 3 plays, 86 yards, TOP 1:12	7 - 0
2nd	14:16	ALBN	Zachary Gayden-Holle 34 yd field goal 6 plays, 17 yards, TOP 2:49	10 - 0
	11:59	CAU	Brenton Martin 58 yd pass from Matthew Vincent (Patrice Louissaint kick) 5 plays, 75 yards, TOP 2:17	10 - 7
	01:51	ALBN	Jarvis Small 1 yd run (Zachary Gayden-Holle kick) 1 play, 1 yard, TOP 0:05	17 - 7
3rd	08:02	CAU	Jaha McCray 5 yd run (Patrice Louissaint kick) 11 plays, 70 yards, TOP 5:08	17 - 14
	04:52	ALBN	Nick Scott safety	19 - 14
4th	02:24	ALBN	Jarvis Small 2 yd run (Zachary Gayden-Holle kick) 17 plays, 80 yards, TOP 8:06	26 - 14

Kickoff time: 2:00 PM • End of Game: 5:13 PM • Total elapsed time: 3:13

Temperature: 74 • Wind: SSE4 • Weather: Partly Cloudy

PANTHERS: 2015 YEAR IN REVIEW

CLARK ATLANTA

0

SAMFORD

43

Nov 07, 2015 | Birmingham, Ala. | Seibert Stadium

Clark Atlanta Univ. (1-8) vs. Samford (4-5)

Date: Nov 07, 2015 • Site: Birmingham, Ala. • Stadium: Seibert Stadium • Attendance: 4264

SCORE BY QUARTERS	1	2	3	4	SCORE
Clark Atlanta Univ.	0	0	0	0	0
Samford	17	16	7	3	43

SCORING SUMMARY

1st	13:52	SAM	E. Obajimi 42 yd pass from Devlin Hodges (A. Pistelli kick)		
			4 plays, 55 yards, TOP 1:08	0 - 7	
	09:24	SAM	Gavin Sinclair 24 yd pass from Devlin Hodges (A. Pistelli kick)		
			5 plays, 64 yards, TOP 1:13	0 - 14	
	00:20	SAM	A. Pistelli 25 yd field goal		
			7 plays, 40 yards, TOP 2:02	0 - 17	
2nd	12:38	SAM	A. Pistelli 28 yd field goal		
			10 plays, 46 yards, TOP 2:08	0 - 20	
	06:28	SAM	E. Obajimi 51 yd pass from Devlin Hodges (A. Pistelli kick)		
			3 plays, 60 yards, TOP 0:55	0 - 27	
	02:20	SAM	A. Pistelli 20 yd field goal		
			9 plays, 56 yards, TOP 2:23	0 - 30	
	00:00	SAM	A. Pistelli 40 yd field goal		
			4 plays, 10 yards, TOP 0:35	0 - 33	
3rd	10:02	SAM	Denzel Williams 14 yd run (A. Pistelli kick)		
			10 plays, 62 yards, TOP 2:48	0 - 40	
4th	03:54	SAM	A. Pistelli 42 yd field goal		
			10 plays, 51 yards, TOP 3:55	0 - 43	

Kickoff time: 2:00 PM • End of Game: 4:53 PM • Total elapsed time: 2:53

Referee: Larry Adcock • Umpire: Joseph Golob • Linesman: Perry Clark • Line judge: Terry Mock •

Back judge: Jay Neal • Field judge: Gary Wiley • Side judge: Keith Johnson • Center judge: Leonard

Fournet •

Temperature: 68 • Wind: N 6 mph • Weather: Overcast



PANTHERS: 2015 YEAR IN REVIEW

RESULTS:	OVERALL	HOME	AWAY	NEUTRAL
ALL GAMES	(1-8)	(0-4)	(1-4)	(0-0)
CONFERENCE	(1-4)	(0-3)	(1-1)	(0-0)
NON-CONFERENCE	(0-4)	(0-1)	(0-3)	(0-0)

DATE	OPPONENT	W/L	SCORE	ATTEND
Sep 05, 2015	@ #22 Tuskegee	L	0-26	5032
Sep 12, 2015	CENTRAL STATE	L	12-49	3449
*Sep 19, 2015	FORT VALLEY STATE	L	13-35	3513
Sep 26, 2015	@ West Georgia	L	0-56	6173
*Oct 03, 2015	@ Morehouse	L	13-23	4897
*Oct 10, 2015	STILLMAN	L	14-22	822
*Oct 17, 2015	@ Benedict	W	24-3	7894
*Oct 24, 2015	ALBANY STATE	L	14-26	6934
Nov 07, 2015	@ Samford	L	0-43	4264

SCORE BY QUARTERS	1st	2nd	3rd	4th	Total
Clark Atlanta Univ.	7	24	32	27	90
Opponents	87	105	50	41	283

RUSHING	GP	Att	Gain	Loss	Net	Avg	TD	Lg	Avg/G
Jaha McCray	9	102	490	44	446	4.4	3	98	49.6
Dashawn Blow	9	47	184	55	129	2.7	1	21	14.3
Matthew Vincent	9	67	251	185	66	1.0	2	54	7.3
Malik Spikener	7	21	71	10	61	2.9	0	16	8.7
Antonio Ford	8	23	71	21	50	2.2	0	14	6.2
Chavious Burns	7	11	40	1	39	3.5	0	17	5.6
Matthew Daniels	6	16	30	5	25	1.6	0	5	4.2
Travius Blair	6	4	26	2	24	6.0	0	15	4.0
Aquimial Burton	9	4	21	0	21	5.2	0	6	2.3
Deandre Jackson	8	4	14	3	11	2.8	0	7	1.4
Tyler Rauls	7	8	11	4	7	0.9	0	4	1.0
Joshua Tate	8	2	7	0	7	3.5	0	4	0.9
Brenton Martin	9	1	1	0	1	1.0	0	1	0.1
Total	9	332	1236	422	814	2.5	6	98	90.4

PASSING	G	Effic	Cmp-Att-Int	Pct	Yds	TD	Lg	Avg/G
Matthew Vincent	9	100.70	101-194-8	52.1	1078	6	68	119.8
Dashawn Blow	9	50.29	19-64-5	29.7	276	0	44	30.7
Julian Colvard	9	70.01	14-27-2	51.9	106	0	25	11.8
Aquimial Burton	9	123.40	7-8-1	87.5	58	0	20	6.4
Jordan Dooley	5	0.00	0-1-0	0.0	0	0	0	0.0
Meshaach Oakman	6	0.00	0-1-0	0.0	0	0	0	0.0
Jaha McCray	9	472.00	1-1-0	100.0	5	1	5	0.6
Total	9	88.19	142-296-16	48.0	1523	7	68	169.2

RECEIVING	G	No.	Yds	Avg	TD	Long	Avg/G
Brenton Martin	9	29	308	10.6	2	58	34.2
Jaha McCray	9	24	229	9.5	0	68	25.4
Darryl Minor	7	14	187	13.4	2	27	26.7
Deandre Jackson	8	14	156	11.1	1	31	19.5
Davonte Webster	6	10	169	16.9	0	34	28.2
Antonio Ford	8	6	42	7.0	0	21	5.2
Travius Blair	6	5	76	15.2	1	36	12.7
Shaquan Mitchell	8	5	48	9.6	0	17	6.0
Shawn Anderson	7	5	44	8.8	0	10	6.3
Amon Crumpton	6	4	49	12.2	0	20	8.2
Jordan Dooley	5	4	43	10.8	0	24	8.6
Malik Spikener	7	4	33	8.2	0	25	4.7
Chavious Burns	7	4	25	6.2	0	23	3.6
Trenton Earl	3	3	43	14.3	0	19	14.3
Matthew Daniels	6	3	11	3.7	0	5	1.8
Total	9	142	1523	10.7	7	68	169.2

TEAM STATISTICS	CAU	OPP
SCORING	90	283
Points Per Game	10.0	31.4
Points Off Turnovers	13	88
FIRST DOWNS	141	133
Rushing	57	56
Passing	62	66
Penalty	22	11
RUSHING YARDAGE	814	1151
Yards gained rushing	1236	1399
Yards lost rushing	422	248
Rushing Attempts	332	300
Average Per Rush	2.5	3.8
Average Per Game	90.4	127.9
TDs Rushing	6	16
PASSING YARDAGE	1523	1757
Comp-Att-Int	142-296-16	122-229-6
Average Per Pass	5.1	7.7
Average Per Catch	10.7	14.4
Average Per Game	169.2	195.2
TDs Passing	7	16
TOTAL OFFENSE	2337	2908
Total Plays	628	529
Average Per Play	3.7	5.5
Average Per Game	259.7	323.1
KICK RETURNS: #-Yards	40-702	23-421
PUNT RETURNS: #-Yards	9-149	15-71
INT RETURNS: #-Yards	6-65	16-285
KICK RETURN AVERAGE	17.5	18.3
PUNT RETURN AVERAGE	16.6	4.7
INT RETURN AVERAGE	10.8	17.8
FUMBLES-LOST	18-8	18-6
PENALTIES-Yards	88-711	80-768
Average Per Game	79.0	85.3
PUNTS-Yards	56-1387	40-1609
Average Per Punt	24.8	40.2
Net punt average	23.5	35.5
KICKOFFS-Yards	25-1028	54-3044
Average Per Kick	41.1	56.4
Net kick average	24.3	39.2
TIME OF POSSESSION/Game	32:58	28:41
3RD-DOWN Conversions	41/143	35/112
3rd-Down Pct	29%	31%
4TH-DOWN Conversions	12/34	6/16
4th-Down Pct	35%	38%
SACKS BY-Yards	14-89	33-210
MISC YARDS	0	-10
TOUCHDOWNS SCORED	13	36
FIELD GOALS-ATTEMPTS	1-1	10-19
ON-SIDE KICKS	0-0	0-0
RED-ZONE SCORES	(9-18) 50%	(27-40) 68%
RED-ZONE TOUCHDOWNS	(8-18) 44%	(19-40) 47%
PAT-ATTEMPTS	(7-9) 78%	(29-33) 88%
ATTENDANCE	14718	28260
Games/Avg Per Game	4/3680	5/5652

PANTHERS: 2015 YEAR IN REVIEW



INDIVIDUAL GAME HIGHS

Rushes	24	Jaha McCray at Samford (Nov 07, 2015)
Yards Rushing	125	Jaha McCray vs Stillman College (Oct 10, 2015)
TD Rushes	2	Matthew Vincent at Morehouse College (Oct 03, 2015)
Long Rush	98	Jaha McCray at Benedict College (Oct 17, 2015)
Pass attempts	43	Matthew Vincent vs Fort Valley State (Sep 19, 2015)
Pass completions	25	Matthew Vincent vs Albany State (Oct 24, 2015)
Yards Passing	278	Matthew Vincent vs Albany State (Oct 24, 2015)
TD Passes	2	Matthew Vincent vs Fort Valley State (Sep 19, 2015)
		Matthew Vincent at Benedict College (Oct 17, 2015)
Long Pass	68	Matthew Vincent at Benedict College (Oct 17, 2015)
Receptions	7	Jaha McCray vs Albany State (Oct 24, 2015)
Yards Receiving	88	Jaha McCray at Benedict College (Oct 17, 2015)
TD Receptions	1	Matthew Vincent vs Central State (Sep 12, 2015)
		Deandre Jackson vs Central State (Sep 12, 2015)
		Travius Blair vs Fort Valley State (Sep 19, 2015)
		Darryl Minor vs Fort Valley State (Sep 19, 2015)
		Brenton Martin at Benedict College (Oct 17, 2015)
		Darryl Minor at Benedict College (Oct 17, 2015)
		Brenton Martin vs Albany State (Oct 24, 2015)
Long Reception	68	Jaha McCray at Benedict College (Oct 17, 2015)
Field Goals	1	Patrice Louissaint at Benedict College (Oct 17, 2015)
Long Field Goal	23	Jordan Paige at Benedict College (Oct 17, 2015)
Punts	10	Patrice Louissaint at West Georgia (Sep 26, 2015)
Punting Avg	32.8	Patrice Louissaint vs Fort Valley State (Sep 19, 2015)
Long Punt	41	Patrice Louissaint vs Fort Valley State (Sep 19, 2015)
Punts inside 20	2	Patrice Louissaint at Morehouse College (Oct 03, 2015)
Long Punt Return	52	Jordan Paige at Tuskegee (Sep 05, 2015)
Long Kickoff Return	37	Deandre Jackson vs Fort Valley State (Sep 19, 2015)
Tackles	8.0	Joshua Tate at Samford (Nov 07, 2015)
Sacks	1.5	Jordan Paige vs Fort Valley State (Sep 19, 2015)
Tackles For Loss	2.5	Jordan Paige vs Fort Valley State (Sep 19, 2015)
		Deshawn Oliver at West Georgia (Sep 26, 2015)
Interceptions	2	Joshua Tate at Benedict College (Oct 17, 2015)

TEAM GAME HIGHS

Rushes	49	at West Georgia (Sep 26, 2015)
Yards Rushing	206	at Benedict College (Oct 17, 2015)
Yards Per Rush	5.3	at Benedict College (Oct 17, 2015)
TD Rushes	2	at Morehouse College (Oct 03, 2015)
		vs Stillman College (Oct 10, 2015)
Pass attempts	44	vs Fort Valley State (Sep 19, 2015)
Pass completions	25	vs Albany State (Oct 24, 2015)
Yards Passing	278	vs Albany State (Oct 24, 2015)
Yards Per Pass	8.8	at Benedict College (Oct 17, 2015)
TD Passes	2	vs Central State (Sep 12, 2015)
		vs Fort Valley State (Sep 19, 2015)
		at Benedict College (Oct 17, 2015)
Total Plays	76	at Morehouse College (Oct 03, 2015)
Total Offense	434	at Benedict College (Oct 17, 2015)
Yards Per Play	6.7	at Benedict College (Oct 17, 2015)
Points	24	at Benedict College (Oct 17, 2015)
Sacks By	3	at Benedict College (Oct 17, 2015)
First Downs	21	vs Albany State (Oct 24, 2015)
Penalties	18	vs Fort Valley State (Sep 19, 2015)
Penalty Yards	160	vs Fort Valley State (Sep 19, 2015)
Turnovers	5	vs Central State (Sep 12, 2015)
Interceptions By	2	at Benedict College (Oct 17, 2015)
Punts	11	at West Georgia (Sep 26, 2015)
Punting Avg	32.8	vs Fort Valley State (Sep 19, 2015)
Long Punt	41	vs Fort Valley State (Sep 19, 2015)
Punts inside 20	2	at Morehouse College (Oct 03, 2015)
Long Punt Return	52	at Tuskegee (Sep 05, 2015)

Overall Defensive Statistics

DEFENSIVE LEADERS	GP	Tackles			TFL/Yds	Sacks No-Yards	Pass Def		QBH	Fumbles		Blkd Kick	Saf
		Solo	Ast	Total			Int-Yds	BrUp		Rcv-Yds	FF		
Jacob Mitchell	29	29	27	40.0	1.5-2
Jaquatin Victrum	30	30	20	40.0	3.0-6	.	0-22	1	6
Deshawn Oliver	43	23	18	32.0	5.5-20	1.0-8	.	1
Joshua Tate	7	27	8	31.0	.	.	4-20	9	.	1-0	.	3	.
Fredrick Alexander	98	19	14	26.0	5.0-23	2.0-19	.	1	1
Aquimial Burton	10	18	13	23.5	.	.	1-23	2
Antonio Mallard	6	10	13	22.5	7.5-34	4.0-18	.	1	7
Joshua Powell	14	19	3	20.5	0.5-1	.	1-0	3
Jordan Paige	21	14	6	17.0	5.5-26	3.5-23	.	2	7	1-0	.	.	.
Ievin Waller	51	10	11	15.5	1.0-7	.	.	1	1
Brandon Boyland	37	10	10	15.0	0.5-7	.	.	1
Ryan Reese	99	9	6	12.0	2.0-14	1.0-5	.	1	1
Harvey Salley	36	10	4	12.0	1.0-4
Julian Colyard	20	10	1	10.5	.	.	.	4
William Kimmey	52	7	6	10.0	2.5-8
Darrell Fambro	9	4	4	6.0	0.5-6	.	.	.	1	1-0	.	.	.
Khalil Osbourne	29	5	1	5.5
Brent Granger	53	5	1	5.5	1.0-6
Isaac Turner	27	5	3	5.2	.	.	.	1
Jaha McCray	93	5	3	5.2
Mykel Lucear	93	4	3	5.2	3.0-20	1.5-13	.	2	.	.	1	.	.
Arnon Crumpton	23	4	4	5.0	1-0	.	.	.
Marquis Abernathy	32	4	1	5.0	.	.	.	1
Matthew Vincent	17	4	1	5.0
TEAM	111	4	.	4.0	2.0-17	1-0	1	.	.
Xavier Walker	56	2	2	3.0	0.5-1
Chavious Burns	30	1	1	2.5
Shaquan Mitchell	16	2	1	2.5	0.5-0
Matthew Daniels	17	2	.	2.0
Tyler Walker	28	2	.	2.0
Barqee Williams	44	1	2	2.0
Michael Pritchett	64	1	.	1.0
Antonio Ford	25	.	2	1.0
Imothy Koye	90	1	.	1.0
Maxwell Williams	70	1	.	1.0
Malcolm Hickenbotham	75	1	.	1.0
Patrice Louissaint	49	1	.	1.0
Malik Spikener	24	1	.	1.0
Travius Blair	4	1	.	1.0
Dashawn Blow	3	1	.	1.0	1.0-2
Kirey Thompson	42	1	.	1.0
Trenton Earl	7	1	.	1.0
Shawn Anderson	87	1	.	1.0
Traveir Bryant	84	1	.	1.0
Tyler Walker	28	.	1	0.5
Eric Farley	31	.	1	0.5
Meshaach Oakman	11	.	1	0.5
Davonte Webster	86	.	1	0.5
Justin Tolbert	33	1-0	.	.	.
Total.....	999	317	185	409.5	44-204	14-89	6-65	30	25	6-0	3	4	.
Opponents.....	9	404	174	491.0	94.0-388	33-210	16-285	33	34	8-38	9	3	2

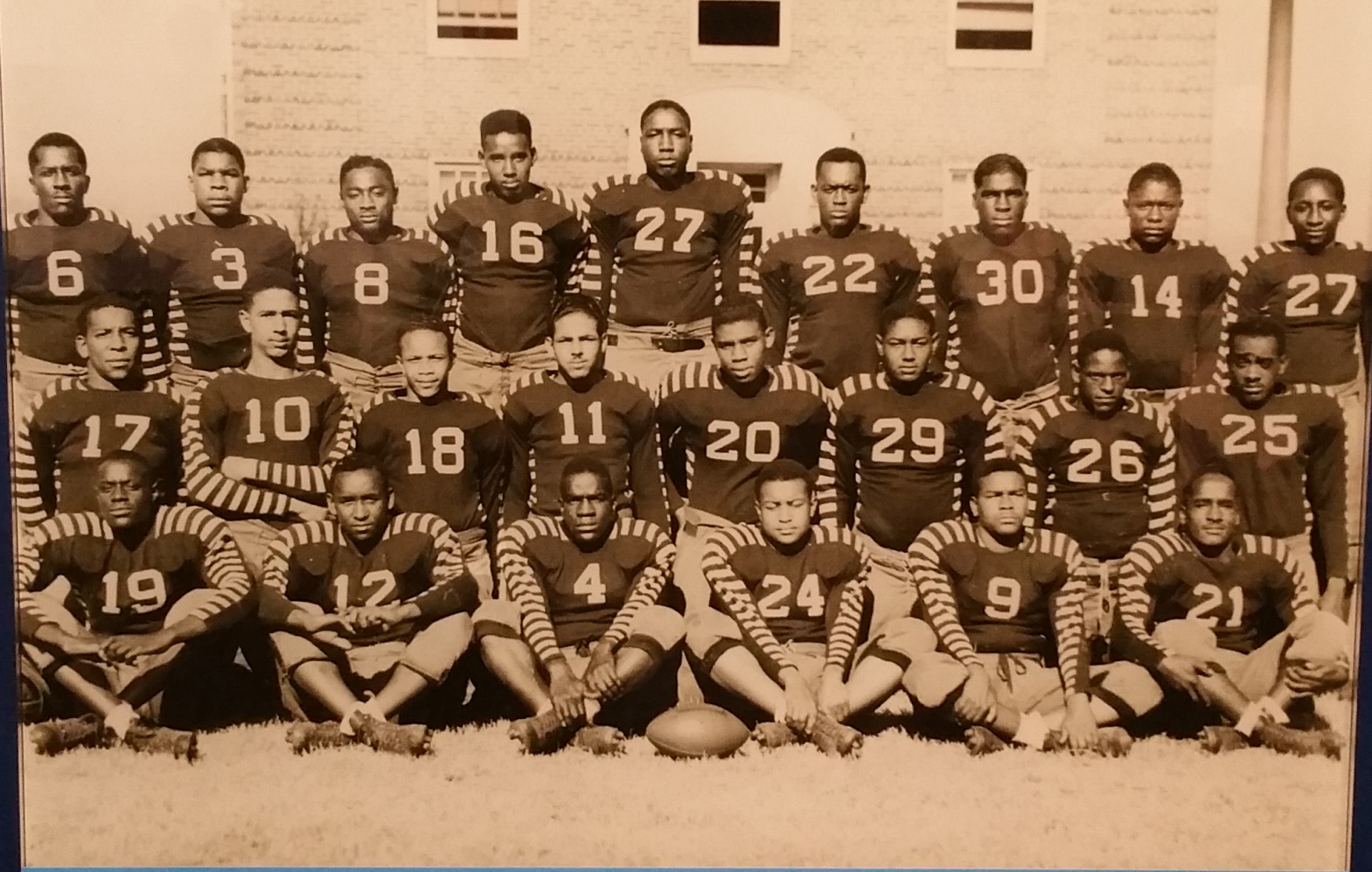

Clark College

THEN AND NOW

