

BROWN UNIVERSITY

1987 FOOTBALL MEDIA GUIDE

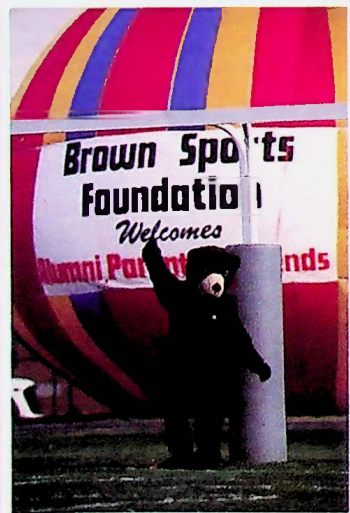
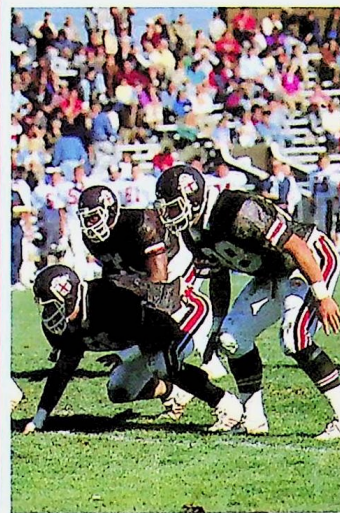
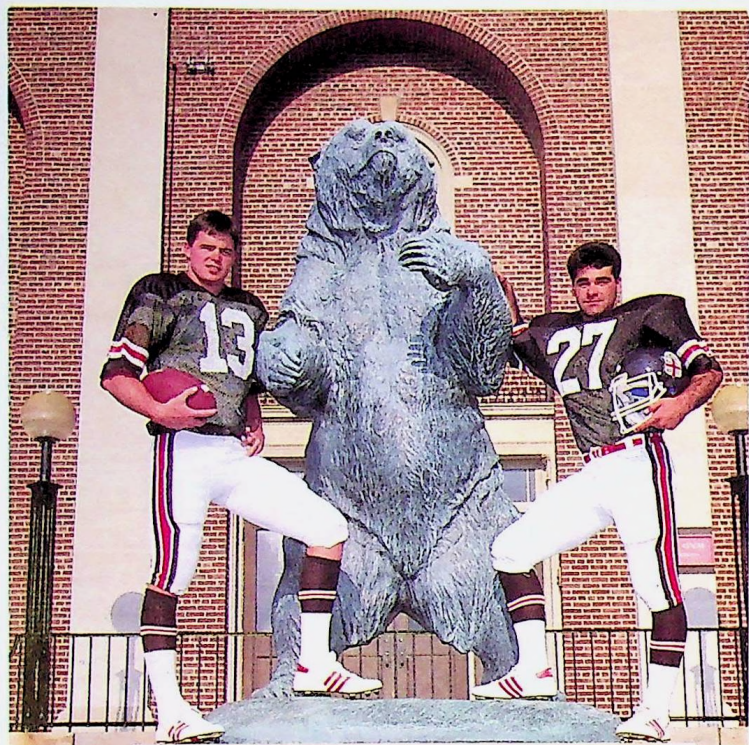

Press Information

Directions to Brown Stadium:

From 95 North or South, take the 195 East exit toward Cape Cod. Exit at Gano Street and turn right at the end of the ramp. Gano automatically becomes Tabor Ave. Follow Tabor until the four way stop at Lloyd Avenue and turn right. Go one block and turn left onto Elmgrove Avenue. Brown Stadium will be on the left hand side across from Marvel Gymnasium.

Credentials:

Please make all press and photo requests at least a week in advance. Tickets and parking passes can be mailed with one week's notice. If not, tickets only can be picked up at the Will Call Window at the Sessions Street entrance. Press requests should be directed to:

Jean Elliott
Sports Information Director
Brown University
Box 1932
Providence, RI 02912

Radio Broadcasts:

Radio stations should make arrangements with the sports information office at least a full month in advance. Brown has installed one phone line which can be rented by a visiting station. Requests for that line will be honored on a first-come, first served basis. Installation information for extra lines can be obtained through New England Telephone at 401-274-8150.

Brown Football is covered by the *First Sports Network*. FSN is made up of flagship station 1450 WKRI along with 1380 WNRI, 1370 WKFD, 990 WEAN and 1230 WERI. Frank Carpano is the voice of Brown's play-by-play with Gary Cohen adding the color commentary.

Press Box Services:

Pre-game notes, flip cards and programs are available one hour before gametime in the press box. Play-by-Play, halftime, final, individual and team statistics are available immediately following the game both in the press box and in Marvel Gym. Game stories can be filed from the Sports Information Office in Marvel. Brown has one Xerox telecopier which will be available to the press in the Sports Information Office.

Post-Game Procedures:

Both Brown and the visiting teams dress in the basement of Marvel Gym. Coach Rosenberg and the visiting coach as well as players will be available for interviews about 15 minutes after the game in an interview area on the first floor. The locker rooms will be open to the media following the interviews.

Interviews:

All requests for coach and player interviews must be directed through the Sports Information Office.

Flash Facts

President Howard Swearer
Athletic Director John Parry
Nickname Bruins, Bears
Colors Seal Brown, Cardinal Red, White
Location Providence, R.I. 02912
Stadium Brown Stadium (20,000)
Natural Turf
1986 Record 5-4-1
1986 Ivy League Record 4-2-1
1987 Captains .. Walt Cataldo and Mark Donovan

Telephone Directory

Jean Elliott	Sports Information Director
Office: 401-863-2219	Home: 401-781-2103
Brian O'Friel	Asst. Sports Information
Office: 401-863-2259	Home: 401-273-5248
Brown Sportsline	401-863-3484
Athletic Department	401-863-2211
Ticket Office	401-863-2273
Football Office	401-863-2424

BROWN FOOTBALL 1987

TABLE OF CONTENTS

PRESS INFORMATION	IFC
Travel Itinerary	IFC
Phone Directory	IFC
Table of Contents/Credits	1
THE UNIVERSITY	
About Brown University	2-3
The Brown Sports Foundation	3
Brown Athletic Facilities	4-5
President Howard Swearer	6
Athletic Director John Parry	6
Athletic Administrators	7
Football Support Staff	7
Brown Training Room	8
1986 IN REVIEW	
Game-by-Game Capsule Review	10-11
Results, Team and Individual Statistics	12-13
1986 Ivy League All-Ivy Team	13
1986 Ivy League Standings and Statistics	14
1987 OUTLOOK	
1987 Football Preview	15-18
Personnel Information	17
Depth Chart	18
THE COACHES	
Head Coach John Rosenberg	20-21
Assistant Coaches	22-24
THE PLAYERS	
Upperclassmen Player Backgrounds	26-38
Sophomores to Watch	38-39
ROSTERS	
1987 Alphabetical and Numerical Rosters	40-41
Pronunciation Guide	42
Geographic Breakdown	42
THE OPPONENTS	
Press Info, 1987 Schedule, 1986 Results and Series Facts	44-48
Series Records	49-52
BROWN FOOTBALL HISTORY	
Dates to Remember	54
Bruins in the Pros	55
National Hall of Famers	56-57
Brown Hall of Famers	58
Brown Award Winners	58-59
Brown All-Americans	60
Brown All-Ivy Selections	61
Brown in the Rose Bowl	62
The 1926 Iron Men	62
The 1976 Ivy Champions	62
THE RECORD SETTERS	
Brown Records	64-65
Top-Ten Performances	66-67
Record vs. All-Opponents	68
Coaching Records	68
Game by Game Results	69-73
Brown Through the Decades	73
Freshman Record Year by Year	73
Varsity Letterwinners	74-80
1987 OPPONENT COMPOSITE SCHEDULE	IBC
1987 Junior Varsity and Freshman Schedules	IBC
1988-90 Schedules	IBC
1987 BROWN FOOTBALL SCHEDULE	BC



Brochure Information: The 1987 Brown Football Media Guide was published by the Brown University Athletic Department. EDITOR: Jean Elliott. EDITORIAL ASSISTANCE: Brian O'Friel, Eileen McCarten and Brian Haave. PHOTOGRAPHY: Tom Maguire. TYPESETTING AND PRINTING: Herald Press, Pawtucket, R.I. Special Thanks to Craig Winn, Ginny D'Almeida and Roger Champagne of the Herald Press.

The 1987 Brown University Football Media Guide is on sale for \$6.00, if purchased in person at the Brown Sports Information Office, or for \$7.00 if purchased by mail. Checks should be made payable to Brown University and mailed, along with your request, to Sports Information Office, Brown University, Box 1932, Providence, R.I. 02912.

ABOUT BROWN UNIVERSITY . . .

Brown University is located in the City of Providence, the capital of Rhode Island, at the head of Narragansett Bay. The main campus of the University is on College Hill in a residential area overlooking the center of the city. Brown is a coeducational Ivy League school where one of the most innovative and flexible curricula in the nation combines with over two hundred years of New England tradition to form an academic community of intellectual depth and social diversity.

The history of Brown reaches back over more than two centuries and tells of a university constantly undergoing change. Brown was established with a charter from the Colony's General Assembly in 1764 as the seventh college in America, and the third in New England.

In September 1765, the first men registered at the college, then known as Rhode Island College and located in Warren, Rhode Island. In 1770 the school was moved to a hill in Providence and in 1804 its name was changed to Brown University in recognition of the contributions of Nicholas Brown. In the 1880's graduate courses were first offered and the Graduate School was established in 1927.

Women were first admitted in 1891 when the Women's College in Brown University was established. In 1928 that division was renamed Pembroke College and for many years the women had a separate campus and extracurricular life while participating in classes with the men and earning Brown degrees. The two undergraduate colleges were merged in July 1973.



The Students

Undergraduate	5,519
Male	2,849
Female	2,670
Graduate School	1,220
Program in Medicine	288

College geographical distribution:

States represented	50
Undergraduates from	
New England	1,527
from outside	
New England	3,737
Foreign	255

The Faculty

465 full-time professors, 60 visiting and adjunct professors. As a university-college with one faculty for all students from freshmen to Ph.D. and M.D. candidates, Brown offers the class size and student faculty ratio (11:1) of a small college.



The John D. Rockefeller, Jr. Library, known as "The Rock," serves as the primary humanities and social sciences resource center.

The Curriculum

Brown's Curriculum, designed jointly by students and faculty during the late 1960's, involves each student in the design of his or her own academic program.

Other than guidelines within each of the 70 standard concentrations, no specific courses are required, and there are no distribution requirements. The large number of interdisciplinary courses and programs widens the choices available to students and encourages exploration outside of a student's field of concentration. Independent study is encouraged, as is the design of independent concentrations.

In addition, freshmen have the option of taking *Modes of Thought* seminars. These small seminars, built around topics of special interest from "Utopia" to "Biological Timekeeping," offer the opportunity to work closely with other students and a professor or graduate student in areas which extend beyond a single discipline.

Degrees Offered

Bachelor of Arts in 70 areas of Humanities, Social Sciences, Mathematics, Engineering, and Natural and Physical Sciences.

Bachelor of Science in Applied Mathematics, Aquatic Biology, Biochemistry, Biology, Biophysics, Chemistry, Computer Science, Engineering, Geological Sciences, Physics, Psychology and Pure Mathematics.

Medical Education Program for 60 well-qualified freshmen who may combine un-

dergraduate and medical studies in an eight year continuum. Students may earn an A.B. or Sc.B degree and the M.D. degree.

Bachelor of Arts/Bachelor of Science (combined degree program).

Bachelor of Science/Master of Science (combined degree program).

Bachelor of Arts/Master of Arts (combined degree program).

Facilities

The University library system contains more than 3,000,000 items including bound volumes, periodicals, maps, sheet music and manuscripts, and procures more than 60,000 items each year. The John D. Rockefeller, Jr. Library serves as the primary humanities and social sciences resource center and contains a group of computer terminals open for student use. The fourteen-floor Science Library houses the University's collection of science books and periodicals: open stacks in these libraries provide easy access to bound volumes.

Other libraries on campus include the John Hay (special collections, rare books and manuscripts), the John Carter Brown (early Americana), the Annmary Brown Memorial (world-famous collection of incunabula), and the Pembroke Campus Library, which features a "new books" section.

Brown also offers over 600 laboratories for both research and instruction as well as approximately 90 computer terminals located around the campus for student use.

The Haffenreffer Estate, 15 miles from main campus, offers 475 acres occupying a mile of shorefront and houses the University's anthropology museum.

Activities

Brown students are involved in over 130 organizations reflecting their wide variety of interests. From a daily campus newspaper to special interest groups such as the Outing Club, Brown students can choose to participate in any number of political, athletic, service, social, dramatic, recreational, and ethnic activities.

Many Brown students do volunteer service either while in attendance in the college or by taking time away from the campus. To encourage such service the University, with a gift from the C.V. Starr Foundation, has established a program of special fellowships for students who have engaged in full-time volunteer public service.

ATHLETICS AT BROWN

Brown University offers an exciting athletic program which includes 15 men's and women's varsity sports.

For Men ...

Football, soccer, cross country, water polo, ice hockey, basketball, wrestling, indoor track, swimming, baseball, tennis, lacrosse, golf, crew and outdoor track.

For Women ...

Soccer, volleyball, cross country, field hockey, basketball, ice hockey, swimming, gymnastics, squash, indoor track, lacrosse, tennis, softball, crew and outdoor track.

In addition, the University offers a number of club sports, and a wide range of intramural and physical education activities.

PHILOSOPHY ON ATHLETICS

Philosophically, Brown believes that its athletic programs should represent the same level of excellence found in any other area of the University. Excellence in athletics, however, has not been achieved at the expense of the student-athlete. The absence of night meetings, spring practice, athletic dorms and athletically related financial aid all suggest that a proper educational perspective has been maintained. Since the common denominator in this balance is excellence, you can expect to find the same dedication and expertise of the classroom, as well as the demands, manifesting themselves on the playing field. This assures success in both areas.



BRUNO - BROWN'S MASCOT

The birth date of the Brown Bear is January 20, 1904, when he was introduced to the university by Senator Theodore Francis Green, Class of '87.

"The Brown Bear is truly American and, most important of all, he embodies and suggests those qualities we want to emphasize," the Senator wrote. "While somewhat unsociable, he is good-natured and clean. While courageous and ready to fight, he does not look for trouble for its own sake, nor is he blood-thirsty. He is not one of a herd but acts independently. He is intelligent and capable of being educated (if caught young enough!). Remember, an athlete can make Phi Beta Kappa. Furthermore, the bear's color is brown; and its name is Bruno."

Bear cub mascots appeared on the sidelines at Brown games for many years. They were presented to the University by an animal farm, and their care and feeding was entrusted to the Brown Key organization.

The live bear mascot was replaced by a costumed bear in 1963.

A RECORD OF SUCCESS

According to responses received by Brown's deans for the class of 1968, approximately

- 30% pursue graduate or professional study immediately
- 60% pursue graduate or professional study within five years of graduation
- 93% of those applying to law school gained admission last year
- 91% of those applying to medical school gained admission last year
- 100% of those applying to business school gained admission last year

BROWN UNIVERSITY SPORTS FOUNDATION

In addition to guaranteeing Brown's financial support for athletes in the future via endowment funds, the Sports Foundation will make possible ever-increasing annual funding to provide exposure for Brown teams and to continually enhance the overall qualities of athletics at the University.

Donations in the first four years have already helped establish a \$3,500,000 endowment, provide \$1,250,000 to the Athletic Department for immediate program enhancement of our 30 varsity and 12 club sports and \$425,000 to the University for budget relief. Listed below are just a few of the Sports Foundation's additional accomplishments:

- the publication and dissemination of *Brown Sports*, an all-sports newsletter.

- establishment and expansion of a Donor Recognition Program.

- creation of "Fields of Concentration," a special film on Brown athletics to help with cultivation and recruiting.

- support of international and national team travel such as Men's Ice Hockey to China, Women's Basketball to Ireland, Men's Crew to Henley, Women's Field Hockey to Holland, Men's Rugby to Scotland, and upcoming trips — Men's Track to Oxford-Cambridge, Women's Ice Hockey to Switzerland, Men's Baseball to Bologna.

- fundraising for the Olney-Margolies Athletic Center and placement of the Brown Seal on the building.

- hosting of the popular Winter Weekends which have featured distinguished coach and alumni Joe Paterno, sportscaster Howard Cosell, and former NFL greats Frank Gifford and Roger Staubach.

Your support can make a difference. For more information contact David J. Zucconi '55 at 20 Benevolent Street or phone (401) 863-1900.



The Geo-Chem Green provides a casual setting for the exchange of ideas.

THE BROWN ATHLETIC FACILITIES

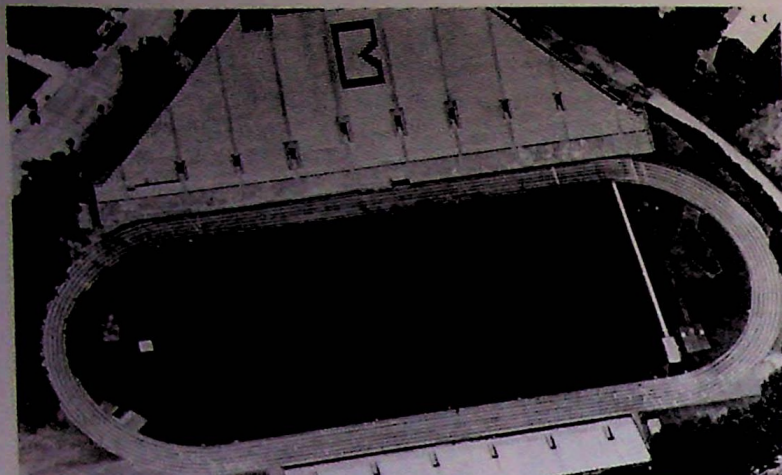

BROWN STADIUM —
Dedicated in 1925, the home field of Brown football was built by subscription. New seating was installed in 1978. The current capacity is 20,000.

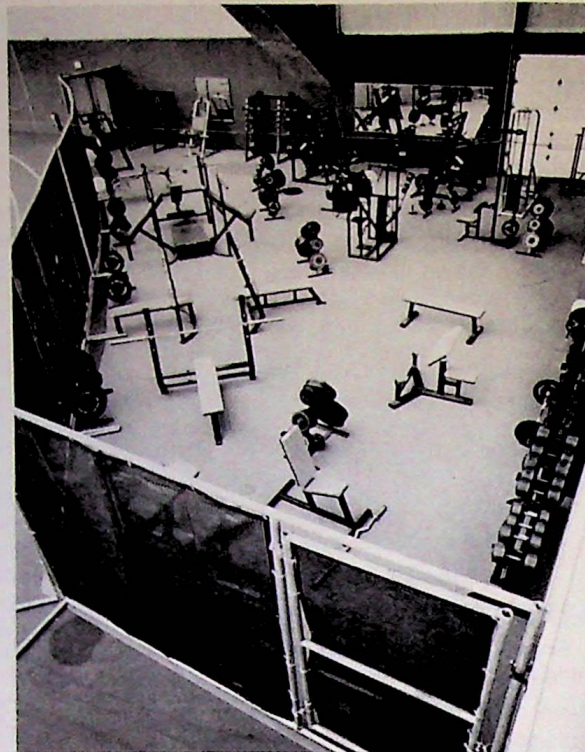

"IRON CITY"
Eighteen hundred square feet of free weight space is reserved for football team members from 2:00-6:00 daily.



WARNER ROOF —
The roof of the Olney-Margolies Athletic Center provides an artificial turf practice facility.



The Olney-Margolies Athletic Center is flanked by the Smith Swim Center, circular Meehan Auditorium and the future site of the new athletic facility.

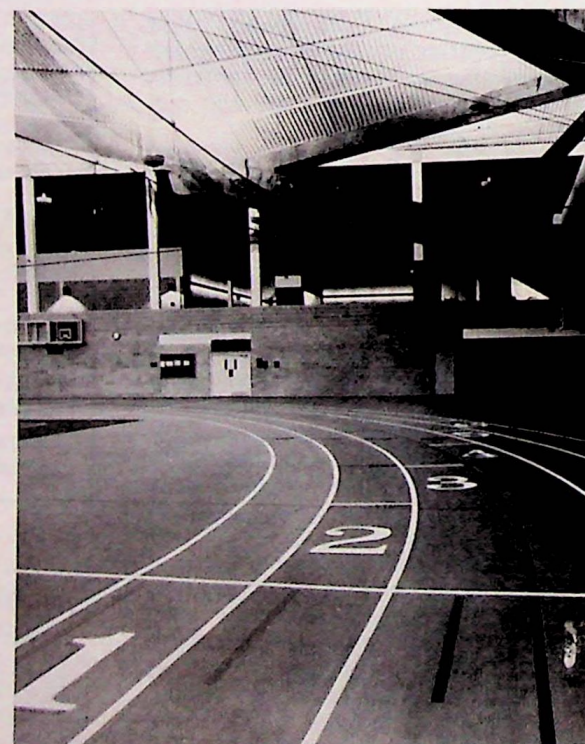

Brown boasts a new state-of-the-art tuned indoor track which was installed in 1986.

BROWN UNIVERSITY ADMINISTRATORS

HOWARD R. SWEARER PRESIDENT



Howard R. Swearer, a 53-year-old political scientist and former president of Carleton College in Northfield, Minnesota, was named

president of Brown University in August of 1976 and assumed office in January of 1977. He is the 15th president in Brown's 223-year history.

Raised in Wichita, Kansas, Swearer received his B.A. with high honors from Princeton's Woodrow Wilson School of Public and International Affairs in 1954, his M.A. (1956) and Ph.D. (1960) from Harvard and his LL.D. from Princeton (1977).

Swearer came to Carleton from the Ford Foundation, where he served as program officer in the international division (1967) and program officer in charge, European and international affairs (1968-70). In those capacities, he was responsible for a multi-million dollar international scholar-exchange program.

From 1960 to 1967, Swearer taught in the political science department of the University of California at Los Angeles. While at U.C.L.A., Swearer directed U.C.L.A.'s Peace Corps training programs for Nigeria, Chile, Ecuador, and Ethiopia, and was chairman of a statewide committee on Peace Corps activities. In 1964, he served as acting director of the university's Russian and East European Studies Center.

Prior to joining the U.C.L.A. faculty, Swearer was an American Political Science Association Congressional Fellow (1959), and served as a lieutenant in the U.S. Army (1957-58).

PRESIDENT HOWARD SWEARER ON ATHLETICS — "I am very optimistic about the kind of athletic program we offer in the Ivy League. We are trying to maintain a balanced athletic program for men and women which fits into the total educational process. The fact that a large portion of athletic expenses are paid by the general college budget is a telling factor and explains our interest in, and commitment to, a well-rounded athletic program.

"We like to have winning teams, but this cannot overshadow other important objectives of the University — the most important of which is that every student can test his or her interests and abilities, develop skills, and gain knowledge and values, which will be of use to them in their lifetime."

JOHN C. PARRY ATHLETIC DIRECTOR



John C. Parry now directs the athletic program in which he once was a co-captain and All-Ivy football player as well as a letterwinner in basketball and lacrosse. His name still dots the Brown record pages as a leading receiver for the Bears in 1962, '63 and '64. The 44-year-old administrator became Brown University's director of athletics in January of 1979. He oversees 30 men's and women's varsity sports and an extensive intramural, physical education and recreational program.

One of Parry's major concerns as director has been providing the best available facilities for Brown athletes. He was instrumental in the design and construction of Brown's Olney-Margolies athletic center which was dedicated in the fall of 1981. Last summer, a state-of-the-

art tuned track from California Products was installed in that facility. This summer, athletic projects included a new outdoor track at Brown Stadium, as well as new lights at Stevenson Field and Meehan Auditorium. The past two years, he has also actively pursued the sale of Marvel Gym to facilitate the construction of a new eight million dollar gymnasium. That structure will complete the complex at Aldrich-Dexter adjacent to the main campus.

An active member in both regional and national affiliations, Parry served as President of the ECAC last year and also chaired the NCAA men's lacrosse committee. He has also been a member of the ECAC Executive Council and Chairman of the ECAC Finance Committee. Parry is also an advisor for the weekly I-AA Football national poll.

Following his 1965 graduation with a degree in economics, Parry earned his master's in business administration in 1967 from the University of Pennsylvania's Wharton Graduate School. While at Penn he served as assistant coach of the freshman football and lacrosse teams and completed his six-year service in the U.S. Marine Corps Reserve.

Parry spent the next eight years in the data processing field, first as a marketing representative for IBM, then vice-president and co-founder of Instant Data Inc., a Philadelphia-based computer services firm.

In 1975, he returned to Brown as assistant athletic director and two years later was elevated to associate director. During those years he had responsibilities in scheduling, team travel, admissions, eligibility, and as an assistant football and lacrosse coach.

A native of Marcellus, N.Y., Parry is a graduate of Marcellus Central High School where he lettered in football, basketball, baseball and track. He, his wife Anne Brodhead Parry, and their two children, Alyson and Jennifer, reside in Barrington, R.I. Alyson is a member of Brown's class of '91.

JOHN PARRY ON THE BROWN STUDENT/ATHLETE — "Bright ... articulate ... questioning ... skilled young men and women. Some harbor dreams of professional athletics but when they do, at least they hedge their chances by securing the best education possible. Brown is a happy place ... our athletes host visiting prospects and the feedback is mostly positive."

On Brown Athletics — "Brown is an exciting upbeat place to be. We are committed to athletic programs for all ... recreational, instructional, intramural and intercollegiate. Close to 80% of the Brown Community participate in one or more of the above programs ... The intercollegiate program is broad-based; 15 varsity sports for men and 15 varsity sports for women."

On Coaching in the Ivy League — "The Ivy League is the toughest intercollegiate league in the country to coach in. We ask our coaches to compete on a Division I level with no scholarships and no control over admission decisions and they do it. Players play on a completely voluntary basis; when skilled players decide to concentrate on their studies there is no retribution or penalty involved. When players have a late class, they miss practice; studies are the number one priority and we recruit using that as a positive."

ATHLETIC ADMINISTRATORS

ARLENE GORTON Associate Athletic Director

Arlene E. Gorton, who has served on the Brown athletic staff since 1961, is responsible for the physical education and intramural programs, the Brown sports camp for children, and assisting John Parry in athletic policy making.



Gorton, a 1952 graduate of Brown, earned her master's degree in education in 1954 from the University of North Carolina.

She then joined the staff at Connecticut College as a physical education instructor until 1961 when she returned to her alma mater as chairperson of the Women's Physical Education Department. In 1973 Gorton became Assistant Athletic Director and in 1975 was appointed to her present position of Associate Director.

She was awarded a full professorship in June 1978 and is only the second person in Pembroke and Brown athletic history to achieve that rank. Gorton serves on numerous faculty and athletic committees and was listed in *Who's Who In America* in 1984.

RICH SARDELLA Associate Athletic Director

Richard C. Sardella joined the Brown Athletic Department in 1970 as ticket and business manager. In 1973, he was named assistant athletic director and on July 1, 1977 he was elevated to associate athletic director.



Sardella administers the athletic budget, co-ordinates the use of facilities, the summer program, the men's team scheduling and travel responsibilities.

Sardella earned his bachelor of science degree in marketing in 1969 from Bryant College, and served as freshman baseball coach at Bryant that year. A native of Jersey City, he now resides in Newport, R.I.

JOAN TAYLOR Assistant Athletic Director

Joan W. Taylor has been a member of the Brown athletic staff since 1969. After being promoted to the position of Assistant Athletic Director in July, 1978, she has been responsible for NCAA and Ivy Eligibility and shares in team scheduling and travel responsibilities along with general administrative duties. She is also secretary of the Brown Hall of Fame Selection Committee. Taylor served as head women's tennis coach for eight years, guiding the team to an overall record of 69 wins and 28 losses.



A native of Bristol, Ct., Taylor attended Springfield College (Mass.) where she competed in field hockey, volleyball and tennis while earning her Bachelor of Science degree in physical education in 1961.

She, her husband John, and two children, Steven and Janet, live in Barrington, R.I.

ED BARRY Manager of Support Services

Edward J. Barry, Jr. was appointed Manager of Support Services in 1980 after having served as Promotions Officer at Brown since 1976. He coordinates and manages all field services including game preparation and is also involved with facility scheduling. In addition, he continues to direct the promotions of Brown athletics.



Barry graduated from Brown in 1952 and spent 23 years in marketing positions with the Bell System. He is a member of the Board of Directors of the Brown Hockey Association and is President of the Brown Hall of Fame Selection Committee. He and his wife Alice live in Charlestown.

JEAN ELLIOTT Director of Sports Information

Jean M. Elliott was appointed sports information director in May of 1984 after having served as assistant director for a year.

Before joining Brown, Elliott directed sports information duties at Salisbury State College for two years where she also received her Master's of Education with an English concentration. She earned her undergraduate degree in Sports Journalism and Publicity from Western Maryland College.



Elliott competed in a number of sports in college. She was a four-year letterwinner in basketball and served as captain of both the softball and basketball teams.

Elliott is an active member of the College Sports Information Directors of America (CoSIDA) and Words Unlimited. She has also served as chairman and secretary of the Ivy League SIDs. She is single and resides in Providence.

BRIAN O'FRIEL Asst. Dir. of Sports Information

Brian C. O'Friel joined the Brown athletic department in August 1984 as the assistant director of sports information. He is involved in all aspects of the sports information program for the Brown's 30 varsity teams.



Prior to coming to Brown, O'Friel served as a full-time intern in the Dartmouth College sports information office. A 1981 graduate of Providence College, he earned a B.S. in business administration. In the spring of 1983 he was awarded an M.S. in Sports Science from Indiana University of Pennsylvania with a concentration in sports journalism. At IUP he served as a graduate assistant to the SID, working specifically in media relations and statistics.

O'Friel is an active member of the College Sports Information Directors of America (CoSIDA), ECAC-SIDA and Words Unlimited. He is single and resides in Providence.

SUPPORT STAFF



DR. KEN KNOWLES
Team Physician



CAROLYN SCHER
Head Manager



TONY GRASSO
Equipment Mgr.



JANET RAMAGE
Football Secretary



EILEEN McCARTEN
Sports Infor. Secretary

THE BROWN TRAINING ROOM



Located on the lower level of the Olney-Margolies Athletic Center, the Brown training room has a central taping area (above), a "rehab" center (below), a whirlpool room, as well as a doctor's examination room and office.



**HEAD
TRAINER
FRANK
GEORGE**

Frank George has been the head trainer at Brown since 1966. In May, 1974 he was elected president of the National Athletic Trainers Association and was re-elected in 1976 to serve a second term. A 1962 graduate of the University of Massachusetts, he was the first East Coast trainer to be elected president in the 28-year history of the NATA.

Following graduation from UMass, George received his certificate of physical therapy from Boston University. In 1970 he received his NATA certification.

During his undergraduate years at Massachusetts he served as student trainer for three years. He was football trainer at Medford (Mass.) High in 1962 and staff physical therapist of Fitzsimmons General Hospital from 1964-66.

George, a native of Boston, served as a trainer for the USA Olympic Team at Innsbruck in 1976 and also lectured in Japan as a guest of the country. In 1980 he was a supervisor of athletic trainers for the Winter Olympic Games at Lake Placid. He is also associate editor of the Year Book of Sports Medicine and chairman of the NATA scholarship committee.

Frank and his wife Lynn have four children: Lynn, John, Karen and Christopher. Lynn graduated from Brown in 1987, John is a senior on the football team and Chris is a freshman this fall.



BROWN UNIVERSITY TRAINING STAFF:
Joe Castro, Russ Fiore, Head Trainer Frank George, Dave Murray and Cindy Knowles-McLaughlin.

1987 IN REVIEW

CLOCKWISE FROM THE TOP: Bruno — under cover; 1986 tri-captain Brian Murphy celebrates; Mark Donovan drops back to pass behind a sturdy front; Dave Fielding (4) high-fives Mark Daly.



1986 IN REVIEW

Record: Won 5, Lost 4, Tied 1

Brown:	Opponent:	
21	YALE	7
27	@Rhode Island	7
24	@Princeton	10
0	PENN	34
9	@Cornell	27
7	HOLY CROSS	22
31	@Harvard	19
3	COLGATE	27
21	DARTMOUTH	21
45	@Columbia	7

Score by Qtrs:	1	2	3	4	Total	Avg.
BROWN	51	44	49	44	188	18.8
OPP	54	34	45	48	181	18.1

Brown Debuts With 21-7 Win Over Yale

Junior quarterback Mark Donovan threw touchdown passes of 71 and 10 yards to senior Dave Fielding and scored a third on a one-yard bootleg as he led Brown to a 21-7 victory over Yale in the season opener for both teams.

Donovan completed 17 of 28 passes for 256 yards and two TDs as he turned in the best opening day passing performance by a Brown quarterback in the program's 107-year history. For his efforts, he received the Coca-Cola Golden Helmet from the Boston Sports writers and an ECAC Honor Roll Mention.

Linebackers Brian Murphy and Tyler Wolfram paced the Bruin defense with nine and six tackles, respectively. Defensive end Jeff Garrison put intense pressure on the Hill quarterbacks throughout the game.

Game #1: Brown vs. Yale (Home)

Attendance: 11,300

Scoring:

Brown	7	0	7	7	= 21
Yale	0	7	0	0	= 7

1Q: B-Donovan 1 run (Kos kick). 2Q: F-Jenkins 10 run (Currye kick). 3Q: B-Fielding 71 pass from Donovan (Kos kick). 4Q: B-Fielding 10 pass from Donovan (Kos kick).

	B	Y
First Downs	18	9
Passing A-C-I	29-15-3	22-10-0
Passing Yards	256	102
Rushing Yards	110	109
Total Yards	366	211
Punts-Ave	3-35.3	8-36.6
Fumbles-Lost	2-2	3-2
Penalties-Yards	11-90	8-55
Third Down Conv	3-14	9-17
Time of Possess	33:36	26:24

Top Individuals:

Rushing - Brice (Y) 6-46; Kurp (B) 5-35; Jenkins (Y) 8-35.
 Passing - Donovan (B) 27-18-256; Brubaker (Y) 11-5-72.
 Receiving - Fielding (B) 5-127; Shoop (Y) 4-52; Bigby (B) 4-51.

Big Play Bears Batter Rams

Three touchdown passes by Mark Donovan were among five big plays that lifted Brown to a 27-7 victory over the University of Rhode Island. The junior quarterback connected with senior Dave Fielding for scores from 63 and 44 yards, and found senior Mark Daly from 28 yards away for his third TD of the game.

Two big gainers on the ground complemented the big plays through the airways. Tailback Jamie Simone rambled 32 yards to the URI 28 to set up the Daly touchdown pass. Sophomore Lane Wood galloped 47 yards from the Brown 21 to the Ram 32, which set up a Bruin field goal.

Brown kicker Alex Kos connected on a career long 44-yarder in the contest and also converted on a 42 yard boot.

The defense shined again, limiting the Rams to 242 yards in total offense, including only 10 yards rushing for the game. Defensive end Jeff Watts led the Bruins

with two quarterback sacks, two tackles for loss, and six other stops.

Game #2: Brown vs. URI (Away)

Attendance: 9,515

Scoring:

Brown	0	10	10	7	= 27
URI	0	0	0	7	= 7

1Q: 2Q: B-FG Kos 42; B-Fielding 63 pass from Donovan (Kos kick). 3Q: B-Daly 28 pass from Donovan (Kos kick); FG Kos 44. 4Q: B-Fielding 44 pass from Donovan (Kos kick); URI-Ghilani 8 run (Griffen Kick).

	B	URI
First Downs	10	11
Passing A-C-I	19-10-2	49-24-3
Passing Yards	188	232
Rushing Yards	178	10
Total Yards	366	242
Punts-Ave	6-35.3	9-31.0
Fumbles-Lost	2-2	1-0
Penalties-Yards	6-55	7-60
Third Down Conv		
Time of Possess	31:26	28:34

Top Individuals:

Rushing - Simone (B) 10-69; Wood (B) 4-59; Kurp (B) 9-23.
 Passing - Farland (URI) 45-21-204; Donovan (B) 18-9-182.
 Receiving - Fielding (B) 2-107; Donfield (URI) 7-78; Haynes (URI) 5-55.

Brown Topples Princeton

Brown maintained its perfect record with a 24-10 victory over Princeton at Palmer Stadium.

The Bruins scored on their first three possessions of the game and never looked back. Mark Donovan and Dave Fielding combined on a 55-yard scoring play in the first series. Next, Alex Kos connected on a 38-yard field goal to cap the second drive. Then, Greg Solomon and Tommy Smith teamed-up for a 25-yard halfback option score on Brown's third possession of the day.

Princeton opened the third period with a 38-yard field goal but an eight-yard touchdown punt by tailback Lane Wood early in the fourth quarter put the game out of reach. The Tigers recorded their only TD of the game on the ensuing series.

Game #3: Brown vs. Princeton (Away)

Attendance: 9,275

Scoring:

Brown	10	7	0	7	= 24
Princeton	0	0	3	7	= 10

1Q: B-Fielding 55 pass from Donovan (Kos kick); B-FG Kos 38. 2Q: B-Smith 23 pass from Solomon (Kos kick). 3Q: P-FG Goodwin 38. 4Q: B-Wood 8 run (Kos kick); P-Doug Struckman 21 pass from Welsh.

	B	P
First Downs	16	19
Passing A-C-I	18-10-0	36-20-2
Passing Yards	196	247
Rushing Yards	126	70
Total Yards	322	317
Punts-Ave	5-33.0	4-47.0
Fumbles-Lost	1-0	2-1
Penalties-Yards	6-45	7-45
Third Down Conv	7-16	5-14
Time of Possess	31:33	28:27

Top Individuals:

Rushing - Simone (B) 12-44; Santillo (P) 8-30; Wood (B) 13-31.
 Passing - Welsh (P) 36-20-247; Donovan (B) 17-9-173.
 Receiving - Baker (P) 8-110; Smith (B) 2-64; Fielding (B) 1-55.

Penn Quakes Brown

It was a game that was billed as an early season battle for the Ivy title. For Brown, however, the vibes were wrong and the biorhythms were off. At the end of the afternoon nightmare, Penn emerged with a defiant 34-0 victory.

The ground game of the Quakers seemed unstoppable as Rich Comizio and Chris Flynn each topped the 100-yard plateau, and the team as a whole gained 326 on the ground. It was the Penn passing attack however, which accounted for the three first half touchdowns.

Brown amassed only 54 yards in total offense in the first half but the telling statistic was three costly fumbles. Third quarter drives of 59 and 30 yards were both curtailed by interceptions deep in Penn territory. Lane Wood rushed for 65 yards for the lone Bruin highlight of the contest.

Game #4: Brown vs. Penn (Home)

Attendance: 11,500

Scoring:

Brown	0	0	0	0	= 0
Penn	14	7	13	0	= 34

1Q: P-Novoselsky 24 pass from Crocicchia (Grass kick); P-Scungio 4 pass from Crocicchia (Grass kick). 2Q: P-Novoselsky 6 pass from Comizio (Grass kick). 3Q: P-C. Flynn 14 run (kick failed); P-C. Flynn 14 run (Grass kick). 4Q:..

	B	Penn
First Downs	7	28
Passing A-C-I	23-6-3	20-14-1
Passing Yards	83	139
Rushing Yards	35	314
Total Yards	118	453
Punts-Ave	7-33	5-36.8
Fumbles-Lost	3-3	3-1
Penalties-Yards	5-45	9-54
Third Down Conv	2-13	9-16
Time of Possess	19:38	40:22

Top Individuals:

Rushing - Comizio (P) 23-18; Flynn (P) 12-117; Wood (B) 8-60.
 Passing - Crocicchia (P) 15-9-98; Donovan (B) 19-6-83.
 Receiving - Novoselsky (P) 3-46; Simone (B) 2-23; Heyse (P) 2-20.

Brown Sees Red

The big play that advanced Brown through the first three weeks disappeared for the second consecutive week as Cornell tripped Brown, 27-9, in Ithaca.

Taking advantage of good field position, the Big Red took the early lead on a 22-yard scoring pass. Brown cut the deficit to four with a 38-yard field goal by Alex Kos but a one-yard run by Jeff Johnston capped a 48-yard scoring drive to give Cornell a 14-3 halftime edge.

The Bruins opened the second half with a drive from their own 19 to the Cornell 22 when the big play occurred, the turning point. Mark Donovan, who tied a Brown record for completions in a game with 21, threw a weak pass from in the grasp of a defender which was intercepted and returned 74 yards for a Big Red touchdown.

Donovan teamed up with Kalron Bigby for a 32-yard scoring play, but it was not enough to prevent the Bruins from losing their second straight game.

Game #5: Brown vs. Cornell (Away)

Attendance: 12,300

Scoring:

Brown	3	0	0	6	= 9
Cornell	7	7	7	6	= 27

1Q: C-Mitchell 22 pass from Stallone (Aug kick); B-FG Kos 38. 2Q: C-Johnson 1 run (Aug kick). 3Q: C-Frontero 74 run interception from Donovan (Aug kick). 4Q: C-Johnson 2 run (Aug kick); B-Bigby 32 pass from Donovan (failed PAT).

	B	C
First Downs	17	14
Passing A-C-I	44-21-1	18-12-1
Passing Yards	241	153
Rushing Yards	74	129
Total Yards	315	282
Punts-Ave	8-34.0	4-38.8
Fumbles-Lost	1-0	3-2
Penalties-Yards	13-99	10-98
Third Down Conv	5-16	5-12
Time of Possess	33:07	26:53

Top Individuals:

Rushing - Johnson (C) 18-46; Pugh (C) 11-39; Simone (B) 9-34.
 Passing - Donovan (B) 44-21-241; Stallone (C) 18-12-153.
 Receiving - Fielding (B) 8-106; Zidlicky (B) 4-44; Hahn (C) 4-42.

1986 IN REVIEW

Holy Cross Upends Brown

Brown scored on its first possession of the game but could not hold the advantage as Holy Cross edged the Bruins, 22-7, before a Parents' Day crowd at Brown Stadium.

Mark Donovan directed the Bruins 78-yards on the opening series for a touchdown to account for the only score of the day for Brown. Lane Wood, who had his best game as a Bruin, plunged over from one-yard out for the touchdown.

The Bruins held strong on Holy Cross' first possession, but a superb punt left the Bruins stranded at the one yard line. A sack of Donovan in the end zone for a safety proved to be the turning point in the contest as the offense became ineffective.

Brian Murphy led the Bruin defense with nine solo tackles, seven assists and one interception in the contest.

Heisman Trophy candidate Gordie Lockbaum, a two-way player for the Cross, lived up to his billings as he rushed for 78 yards, including two touchdowns, and collected 114-yards in receiving on nine catches.

Game #6: Brown vs. Holy Cross (Home) Attendance: 11,500

Scoring:

Brown	7	0	0	0	=	7
Holy Cross	2	7	7	6	=	22

1Q: B-Wood 1 run (Kos kick); HC-Martin safety. 2Q: HC-Lockbaum 2 run (Young kick). 3Q: HC-Lockbaum 2 run (Young kick). 4Q: HC-FG Young 37; HC-FG Young 25.

	B	HC
First Downs	13	18
Passing A-C-I	37-15-4	32-19-3
Passing Yards	169	230
Rushing Yards	55	132
Total Yards	224	362
Punts-Ave	9-35.0	6-42.8
Fumbles-Lost	3-0	3-1
Penalties-Yards	6-62	4-40
Third Down Conv	2-16	7-20
Time of Possess	27:46	32:14

Top Individuals:

Rushing - Lockbaum (HC) 22-77; Wood (B) 17-76; Donovan (B) 7-35.
 Passing - Wiley (HC) 31-19-230; Donovan (B) 36-15-169.
 Receiving - Lockbaum (HC) 9-114; Fielding (B) 5-67; Hull (HC) 4-39.



Brown Spooks Harvard

Mark Donovan threw three touchdown passes and an opportunistic Brown offense converted four Harvard turnovers into points as the Bruins defeated the Crimson, 31-19, in a post-Halloween contest at Harvard Stadium. It was Brown's first win over Harvard this decade.

Harvard took an early 14-0 lead before the Bruins began their assault. Donovan connected with Dave Fielding on a 10-yard scoring play and Alex Kos added a 30-yard field goal to cut the deficit to four by halftime.

An explosive third quarter keyed the Brown victory. Donovan scored from nine yards out on a fourth and one situation and then teamed up with Kelron Bigby and Peter Zidlicky for scoring plays of 27 and 66 yards, respectively.

Defensively, George Reilly and Greg Kyllish were honored by the ECAC and Ivy League for their performances as the pair in the defensive secondary teamed up for 22 tackles and two fumble recoveries.

Game #7: Brown vs. Harvard (Away) Attendance: 12,540

Scoring:

Brown	0	10	14	7	=	31
Harvard	14	0	2	3	=	19

1Q: H-Pusateri 8 run (Maretz kick); H-Pusateri 2 run (Maretz kick). 2Q: B-Fielding 10 pass from Donovan (Kos kick); B-FG Kos 30. 3Q: B-Donovan 9 run (Kos kick); H-Safety; B-Bigby 27 pass from Donovan (Kos kick). 4Q: H-FG Boyda 31; B-Zidlicky 66 pass from Donovan (Kos kick).

	B	H
First Downs	11	18
Passing A-C-I	15-7-0	22-10-1
Passing Yards	180	118
Rushing Yards	85	195
Total Yards	265	313
Punts-Ave	10-26.8	7-35.1
Fumbles-Lost	1-1	4-4
Penalties-Yards	10-60	9-87
Third Down Conv	3-16	7-19
Time of Possess	29:53	30:07

Top Individuals:

Rushing - O'Neil (H) 28-132; Wood (B) 18-72; Little (B) 10-42.
 Passing - Donovan (B) 15-7-180; Landau (H) 22-10-118.
 Receiving - Zidlicky (B) 1-66; Madden (H) 4-53; Bigby (B) 2-46.

Colgate Slips and Slides Past Brown

Kenny Gamble rushed for 165 yards and scored four touchdowns as he led Colgate past Brown, 27-3, at a rain-soaked Brown Stadium.

The only Brown points came on a 35-yard field goal by Alex Kos, which capped a 15 play, 70-yard drive. The key plays on the trek were a leaping, one-hand catch by Kelron Bigby for 17-yards and a 12-yard reception by Peter Zidlicky.

Four turnovers and a strong defensive effort by the Red Raiders kept the Bruin offense in check for most of the game. Despite the weather, Mark Donovan completed 16 of 33 passes for 212 yards. However, two interceptions halted long drives.

Brian Murphy collected 15 tackles on the afternoon, while Tom Dugen totaled 10 with an interception.

Game #8: Brown vs. Colgate (Home) Attendance: 1,001

Scoring:

Brown	0	0	0	0	=	3
Colgate	14	9	7	6	=	27

1Q: C-Gamble 1 run (Powers kick); C-Gamble 5 run (Powers kick). 2Q: B-FG Kos 35. 3Q: C-Gamble 2 run (Powers kick). 4Q: C-Gamble 5 run (kick failed).

	B	C
First Downs	14	24
Passing A-C-I	33-16-2	22-12-1
Passing Yards	212	142
Rushing Yards	94	211
Total Yards	306	353
Punts-Ave	8-29.0	6-32.0
Fumbles-Lost	5-2	1-0
Penalties-Yards	8-70	5-40
Third Down Conv	6-21	7-17
Time of Possess	29:58	30:02

Top Individuals:

Rushing - Gamble (C) 43-166; Wood (B) 17-42; Phelan (C) 8-28.
 Passing - Donovan (B) 33-16-212; Phelan (C) 22-12-142.
 Receiving - Daly (B) 3-81; Brown (C) 4-47; Fielding (B) 3-33.

Brown, Dartmouth Play To A 21-21 Tie

Despite a record-setting performance by Dave Fielding and the first 100-yard rushing game of the season by a Brown running back, the Bruins only managed a 21-21 tie against Dartmouth.

Fielding set the single-season touchdown reception record, after snagging scores of 10 and 44 yards from Mark Donovan.

Brown amassed 236 yards on the ground in the game, as Sam Falcone led the attack with 140 yards on 28 carries in his first start of the season.

The game was marred by missed field goals, failed PATs and turnovers, as both teams racked-up yardage but could not convert at the end of sustained drives. Alex Kos connected on field goals of 29 and 40 yards but missed two as well, including a 41-yarder with 13 seconds to play. Donovan also saw limited action after being shaken up on a two-point conversion.

Game #9: Brown vs. Dartmouth (Home) Attendance: 6,350

Scoring:

Brown	3	7	8	3	=	21
Dartmouth	3	6	6	6	=	21

1Q: B-FG Kos 40; D-FG Cooper 25. 2Q: D-Torain 1 run (kick failed); B-Fielding 10 pass from Donovan (Kos kick). 3Q: D-Torain 1 run (PAT run failed); B-Fielding 44 pass from Donovan (PAT Donovan run). 4Q: B-FG Kos 29; D-Morton 42 pass from Gabianelli (kick failed).

	B	D
First Downs	22	23
Passing A-C-I	22-14-0	35-20-2
Passing Yards	172	302
Rushing Yards	246	64
Total Yards	418	366
Punts-Ave	4-38.5	3-32.7
Fumbles-Lost	0-0	3-2
Penalties-Yards	8-74	4-25
Third Down Conv	7-16	9-15
Time of Possess	31:27	28:33

Top Individuals:

Rushing - Falcone (B) 28-140; Torain (D) 22-51; Simone (B) 7-42.
 Passing - Gabianelli (D) 35-20-302; Donovan (B) 18-11-139.
 Receiving - Morton (D) 7-126; Fielding (B) 5-89; Drury (D) 3-63.

Brown Conquers Columbia

The Brown seniors took control of their final collegiate game and emerged with a decisive 45-7 victory over Columbia in New York.

Dave Fielding closed his season by catching five passes for 33 yards and two touchdowns, as he established single-season records of average (7.1) and touchdowns (2.0).

Sam Falcone, who rushed for 88 yards in the game, scored his only touchdown of the season on an eight-yard pass from Mark Donovan, who also rushed for a score in addition to his three TD passes.

Steve Donovan earned his first career points, following a 35-yard interception return by Jamie Kutzer. Mike Rosen broke loose for a 34-yard run for six points in his first backfield series.

Alex Kos converted all the extra points and a 23-yard field goal to complete the scoring for Brown.

Game #10: Brown vs. Columbia (Away) Attendance: 3,010

Scoring:

Brown	21	7	10	7	=	45
Columbia	0	0	0	7	=	7

1Q: B-Donovan 1 run (Kos kick); B-Fielding 56 pass from Donovan (Kos kick); B-Fielding 8 pass from Donovan (Kos kick). 2Q: B-Falcone 8 pass from Donovan (Kos kick). 3Q: B-Onoyan 2 run (Kos kick); B-FG Kos 23. 4Q: B-Kedan 32 run; C-Hill 64 pass from Morse (Walsh kick).

	B	C
First Downs	27	12
Passing A-C-I	22-11-0	37-19-4
Passing Yards	186	206
Rushing Yards	327	68
Total Yards	513	274
Punts-Ave	5-35.5	6-30.0
Fumbles-Lost	4-1	4-2
Penalties-Yards	10-81	5-35
Third Down Conv	7-15	2-11
Time of Possess	36:45	23:15

Top Individuals:

Rushing - Falcone (B) 14-69; Della Pietra (C) 14-57; Simone (B) 8-52.
 Passing - Morse (C) 35-18-196; Donovan (B) 11-7-142.
 Receiving - Hill (C) 4-94; Fielding (B) 5-93; Botich (C) 5-52.

1986 IN REVIEW

FINAL STATISTICS

INDIVIDUAL STATISTICS

Rushing

NAME	G	ATT	GAIN	LOST	NET	AVG	TD	LONG	AVG/G
Wood	10	95	437	18	419	4.4	2	47	41.9
Simone	10	78	305	14	291	3.7	0	32	29.1
Falcone	10	64	271	18	253	4.0	0	27	25.3
Kurp	10	40	144	6	138	3.5	0	22	13.8
Little	6	25	120	0	120	4.8	0	21	20.0
Onoyan	10	16	78	1	77	4.8	1	26	7.7
Keden	8	4	43	1	42	10.5	1	34	5.3
Solomon	9	18	47	6	41	2.3	0	8	4.6
Gunn	10	9	24	3	21	2.3	0	5	2.1
Shapiro	5	15	63	48	15	1.0	0	19	3.0
Smith	10	1	8	0	8	8.0	0	8	0.8
Bigby	8	4	7	13	-6	-1.5	0	6	-0.8
Conley	1	1	0	13	-13	-13.0	0	-13	-13.0
Donovan	10	50	120	196	-76	-1.5	3	48	-7.6
Team	10	1	0	15	-15	-15.0	0	-15	-1.5
Brown Totals	10	421	1667	352	1315	3.1	7	48	131.5
Opp Totals	10	403	1535	233	1302	3.2	16	30	130.2

PASSING

NAME	G	ATT	COMP	PCT	YDS	INT	TD	LONG	SACKS
Donovan	10	239	120	50.2	1777	14	15	71	16
Shapiro	5	19	7	36.8	69	1	0	15	7
Solomon	9	1	1	100.0	23	0	1	23	0
Conley	1	1	1	100.0	14	0	0	14	0
Bigby	8	2	0	0.0	0	0	0	0	1
Wolfram	9	1	0	0.0	0	0	0	0	0
Brown Totals	10	263	129	49.0	1883	15	16	71	24
Opp Totals	10	293	160	54.6	1880	18	7	64	32

RECEIVING

NAME	G	NO	YDS	YR/RE	TD	LONG
Holding	10	37	721	19.5	10	71
Kurp	10	14	128	9.1	0	22
Bigby	8	13	232	17.8	2	40
Zidlicky	10	13	221	17.0	1	66
Simone	10	12	121	10.1	0	18
Falcone	10	10	88	8.8	1	14
Daly	10	9	151	16.8	1	46
Smith	10	5	94	18.8	1	41
Solomon	9	4	34	3.5	0	12
Wood	10	3	58	12.7	0	24
Martin	10	3	18	6.0	0	10
Onoyan	10	2	25	12.5	0	25
Schwartz	9	1	14	14.0	0	14
Spence	3	1	12	12.0	0	12
Lee	3	1	6	6.0	0	6
Gunn	10	1	0	0.0	0	0
Brown Totals	10	129	1883	14.6	16	71
Opp Totals	10	160	1880	11.8	7	64

TOTAL OFFENSE LEADERS

NAME	RUSH		PASS		AVG	
	G	YDS	YDS	PLAYS	YDS	GAME
Mark Donovan	10	-76	1777	289	1701	170.1
Lane Wood	10	419	0	95	419	41.9
Jamie Simone	10	291	0	78	291	29.1
Sam Falcone	10	253	0	64	253	25.3
Jim Kurp	10	138	0	40	138	13.8
Kirk Little	6	120	0	25	120	20.0
John Shapiro	5	15	69	19	84	16.8

RETURNS

Kickoff

NAME	NO	YDS	AVG	LONG	TD
Simone	21	355	16.9	30	0
Solomon	6	98	16.3	33	0
Falcone	4	46	11.5	20	0
Smith	2	33	16.5	19	0
Little	1	13	13.0	13	0
Kurp	1	7	7.0	7	0
Brown Totals	35	552	15.8	33	0
Opp Totals	39	682	17.5	43	0

Punt Returns

NAME	NO	YDS	AVG	LONG	TD
Simone	26	119	4.6	29	0
Perry	1	16	16.0	16	0
Brown Totals	27	135	5.0	29	0
Opp Totals	25	124	5.0	37	0

SCORING

NAME	TDR	TDP	OTH	PAT-K	PAT-R	PAT-P	FG	TOT	G	PT/G
Fielding		10						60	10	6.0
Kos				21-21			9-13	48	10	4.8
Wood	2							12	9	1.3
Donovan	3				1-1			20	9	2.2
Bigby		2						12	8	1.5
Daly		1						6	9	0.7
Smith		1						6	9	0.7
Falcone		1						6	10	0.6
Keden	1							6	8	0.8
Onoyan	1							6	10	0.6
Zidlicky		1						6	9	0.7
Vidmar							0-1	0	4	0.0
Brown Totals	7	16	0	21-21	1-1	0-1	9-14	188	10	18.8
Opp Totals	16	7	1	18-23	0-1		5-10	181*	10	18.1

* + 2eaf.

FIELD GOALS

NAME	G	ATT	MADE	20-29	30-39	40-49	50 +	LONG
Kos	10	13	9	2-2	4-6	3-5		44
Vidmar	4	1	0		0-1			0
Opp Totals	10	10	5	2-3	3-7			38

INTERCEPTIONS

NAME	G	NO	YDS	AVG	+/G	LONG	TD
Dugan	10	5	-1	0.0	0.5	16	0
Murphy, B.	10	4	46	11.5	0.4	22	0
Cataldo	10	3	48	16.0	0.3	26	0
Kutzer	9	2	41	20.5	0.22	36	0
McCaleb	10	1	23	23.0	0.1	23	0
Klimchuk	9	1	2	2.0	0.11	2	0
Earle	7	1	1	1.0	0.14	1	0
Wolfram	9	1	0	0.0	0.11	0	0
Brown Totals	10	12	160	8.9	1.8	36	0
Opp Totals	10	15	115	7.7	1.5	74	1

PUNTING

NAME	NO	YDS	AVG	LONG	BLK
Kos	52	1718	33.0	64	0
Vidmar	12	408	34.0	45	0
Brown Totals	64	2126	33.2	64	0
Opp Totals	58	2072	35.7	53	1

TEAM STATISTICS

	BROWN	OPP
FIRST DOWNS:	155	176
--rush	70	74
--pass	74	93
--penalty	11	9
PENALTIES:		
--number	83	66
--yards	681	539
--avg. yd/game	68	54
FUMBLES/LOST:	22/11	27/15
3rd DOWN CONV.:	53-161	57-155
POSSESSION TIME:	5:04:09	4:55:51

DEFENSIVE STATISTICS

NAME	TOTAL	SOLO	ASSTS	T-LOSS	B-UP	INT	SACKS	REC. FUM.	CAUSE FUM.
Murphy, B.	112	64	48	1	2	4		2	1
Cataldo	70	38	32	1	1	3			1
Wolfram	69	42	27		1	1		5	0.5
Dugan	59	42	17	2	2	5	1	1	2
Watts	54	27	27	10	1		4.5		1
McCaleb	53	31	22		9	1		2	
Russell, P.	49	28	21	7	1		3		1
Kylish	47	25	22	1	3			2	2
Perry	34	19	15	4	1		2	1	1.5
Reilly	33	18	15	1				1	
Garrison	32	16	16	8	1		5	2	2.5
Kutzer	32	19	13		1	2			
Lewis	30	17	13		1				
Steele	29	12	17	4			4		0.5
Greenburg	27	15	12	2			1		
Bilinski	15	10	5						
Murphy, P.	15	6	9	2	2		1		
Anderson	11	7	4	2			1		
Heggans	9	7	2		5				1
McDermott	8	3	5				1.5		
Klimchuk	7	5	2			1			
Urquhart	6	4	2						
Rody	3	1	2						
Badolato	2	2							
Vereen	2	1	1						
Earle	0					1			

1986 COACHES ALL-IVY TEAM

First Team

OFFENSE

POS.	NAME	SCHOOL	CL.
WR	Craig Morton	Dartmouth	So.
WR	Dave Fielding	Brown	Sr.
TE	Brent Novoselsky	Pennsylvania	Jr.
OL	Marty Peterson	Pennsylvania	Sr.
OL	Ken Johnson	Cornell	Sr.
OL	Chris Matonis	Dartmouth	Sr.
OL	Mike Small	Brown	Sr.
C	Steve Buonato	Pennsylvania	Sr.
QB	Dave Gabianelli	Dartmouth	Sr.
RB	Rich Comizio	Pennsylvania	Sr.
RB	Chris Flynn	Pennsylvania	Jr.
RB	Jeff Johnson	Cornell	Sr.
PK	Tom Aug	Cornell	Sr.

DEFENSE

POS.	NAME	SCHOOL	CL.
DL	A.J. Sebastianelli	Pennsylvania	Sr.
DL	Tom McHale	Cornell	Sr.
DL	Gary Rinkus	Cornell	Jr.
DL	Bill Perry	Brown	Jr.
LB	Scott Collins	Harvard	Sr.
LB	Jeff Forme	Pennsylvania	Sr.
LB	Ward Johnson	Cornell	Sr.
LB	Jeff Watts	Brown	Jr.
DB	Walt Cataldo	Brown	Jr.
DB	Dean Cole	Princeton	Jr.
DB	Mike Rain	Cornell	Jr.
DB	Jim Frontero	Cornell	Sr.
P	Erik Bernstein	Cornell	Sr.

Second Team

OFFENSE

POS.	NAME	SCHOOL	CL.
WR	Chris Hahn	Cornell	Jr.
WR	Jeff Baker	Princeton	So.
TE	Matt Drury	Dartmouth	Jr.
OL	Mike Harrer	Princeton	Sr.
OL	Scott Ernst	Pennsylvania	Sr.
OL	Leo Reherman	Cornell	Jr.
OL	Ron McMullen	Brown	Sr.
C	Mike Murray	Harvard	Sr.
QB	Mark Donovan	Brown	Jr.
RB	Kevin Brice	Yale	So.
RB	Ernie Torain	Dartmouth	Sr.
PK	Rob Goodwin	Princeton	Jr.
PK	Alex Kos	Brown	Jr.

DEFENSE

POS.	NAME	SCHOOL	CL.
DL	Mike Lista	Pennsylvania	Jr.
DL	Dexter Desir	Pennsylvania	Sr.
DL	Jim Knowles	Cornell	Sr.
LB	Brad Hippenstiel	Pennsylvania	Jr.
LB	Tom Bernardo	Cornell	Sr.
LB	Ned Elton	Princeton	Sr.
LB	Mike Ryan	Yale	Sr.
LB	Brian Murphy	Brown	Sr.
DB	Jim Fangmeyer	Pennsylvania	Sr.
DB	Donald Wilson	Pennsylvania	Sr.
DB	Tom Dugan	Brown	Sr.
DB	Brett Matthews	Dartmouth	Jr.
P	Rob DiGiacomo	Princeton	Sr.

BROWN HONORABLE MENTION: C-Marty Edwards; DE-Jeff Garrison.

1986 IN REVIEW

FINAL IVY LEAGUE STATISTICS

Final 1986 Ivy League Football Standings

	IVY LEAGUE					OVERALL				
	W	L	T	PF	PA	W	L	T	PF	PA
Penn	7	0	0	192	61	10	0	0	274	108
Cornell	6	1	0	153	55	8	2	0	202	103
Brown	4	2	1	152	125	5	4	1	188	181
Dartmouth	3	3	1	189	113	3	6	1	188	272
Harvard	3	4	0	132	108	3	7	0	139	190
Yale	2	5	0	111	136	3	7	0	168	217
Princeton	2	5	0	81	145	2	8	0	123	262
Columbia	0	7	0	28	257	0	10	0	92	379

TEAM TOTALS

OFFENSE	RUSHING					PASSING					TOTAL			PER GAME	
	G	ATT	YDS	TD	INT	TD	ATT	COMP	YDS	INT	TD	ATT	YDS		TD
Penn	7	376	1881	19	8	7	127	72	969	8	7	503	2850	26	407.1
Dartmouth	7	427	905	9	8	15	192	108	1643	8	15	619	2548	24	364.0
Brown	7	304	1002	6	7	13	173	87	1314	7	13	477	2316	19	330.9
Cornell	7	315	1130	9	9	8	266	84	1136	9	8	581	2266	18	323.7
Harvard	7	362	1273	12	6	4	137	68	940	6	4	499	2213	16	316.1
Yale	7	261	915	10	8	2	209	90	1056	16	2	470	1971	13	281.6
Princeton	7	283	919	5	10	3	173	77	916	10	3	456	1835	8	262.1
Columbia	7	219	350	0	24	4	246	109	1055	24	4	465	1405	4	200.7

DEFENSE	RUSHING					PASSING					TOTAL			PER GAME	
	G	ATT	YDS	TD	INT	TD	ATT	COMP	YDS	INT	TD	ATT	YDS		TD
Penn	7	243	494	2	7	5	178	73	892	7	5	421	1385	7	197.9
Cornell	7	256	571	2	13	5	211	98	1194	13	5	467	1765	7	252.1
Harvard	7	334	1013	7	12	6	155	56	895	12	6	489	1908	13	272.6
Yale	7	314	881	9	8	8	154	83	1265	8	8	468	2146	17	306.6
Brown	7	276	949	9	11	7	190	105	1267	11	7	466	2216	17	316.6
Princeton	7	301	1150	5	12	13	201	107	1272	12	13	502	2419	18	345.6
Dartmouth	7	300	1437	11	14	3	195	94	1031	14	3	495	2468	14	352.6
Columbia	7	394	1901	25	9	9	144	79	1213	9	9	538	3114	35	444.9

SCORING

OFFENSE								DEFENSE							
G	TD	PAT	2-PT	FG	PTS	AVG		G	TD	PAT	2-PT	FG	PTS	AVG	
Penn	7	26	24	0	4	192	27.4	Cornell	7	7	5	1	2	55	7.9
Dartmouth	7	24	14	1	3	169	24.1	Penn	7	7	7	0	4	61	8.7
Brown	7	19	17	1	6	151	21.6	Harvard	7	13	12	0	6	108	15.4
Cornell	7	18	15	1	6	149	21.3	Dartmouth	7	14	12	1	5	113	16.1
Harvard	7	16	16	0	6	132	18.9	Brown	7	17	12	0	3	123	17.6
Yale	7	13	9	0	5	104	14.9	Yale	7	17	13	0	7	130	19.4
Princeton	7	9	7	1	8	81	11.6	Princeton	7	13	15	1	6	149	21.3
Columbia	7	4	4	0	0	28	4.0	Columbia	7	25	26	1	5	253	36.1

INDIVIDUAL STATISTICS

TOTAL OFFENSE

Name, School	G	ATT	YDS	ATT	COMP	YDS	TD	PLAY	YDS	TDS
Gabianelli, Dartmouth	7	48	-46	187	106	1628	15	235	1582	15
Donovan, Brown	7	37	-42	151	79	1214	12	188	1172	15
Stallone, Cornell	7	35	-115	164	88	1001	8	199	886	8
Ryan, Yale	6	15	-87	178	78	937	2	193	850	2
Crocicchia, Penn	7	17	-68	120	65	879	6	137	811	6

PASSING

Name, School	G	ATT	COMP	Comp %	INT	YDS	YDS/ATT	TD
Gabianelli, Dartmouth	7	187	106	56.6	8	1628	8.7	15
Stallone, Cornell	7	164	88	53.6	7	1001	6.1	8
Donovan, Brown	7	151	79	52.3	6	1214	8.0	12
Ryan, Yale	6	178	78	43.8	12	937	5.3	2
Crocicchia, Penn	7	120	65	54.1	8	879	7.3	6

RUSHING

Name, School	ATT	YARDS	YDS/GAME	TD
Comizio, Penn	146	769	109.9	6
Johnson, J., Cornell	146	752	107.4	4
Flynn, C., Penn	103	738	105.4	10
Torain, Dartmouth	154	550	78.6	6
Brice, Yale	82	470	67.1	4

RECEIVING

Name, School	G	RCPT	YDS	YDS/RCPT	YDS/GAME	TD
Morton, Dartmouth	7	27	641	23.7	91.6	7
Fielding, Brown	7	27	514	19.0	73.4	8
Drury, Dartmouth	7	22	309	14.1	44.1	1
Torain, Dartmouth	7	21	217	10.3	31.0	2
Athanasia, Yale	7	20	193	9.7	27.6	0

PUNTING

Name, School	PUNTS	YDS	YDS/PUNT
Bernstein, Cornell	44	1708	38.8
DiGiacomo, Princeton	39	1497	38.4
O'Neil, Harvard	40	1398	35.0

SCORING

Name, School	G	TD	TOT PTS	PTS/GAME
Flynn, C., Penn	7	10	60	8.6
Torain, Dartmouth	7	8	50	7.1
Fielding, Brown	7	8	48	6.9
Morton, Dartmouth	7	7	42	6.0
Hahn, Cornell	7	6	36	5.1

100
"The defense"



1987 BROWN UNIVERSITY FOOTBALL PREVIEW

Position Analysis: THE OFFENSE

"The return of the quarterback and the running backs are strengths where you want to have your strengths," commented head coach John Rosenberg. "We have the talent available to fill the overall picture, which may involve some position changes."

Quarterback: Senior Mark Donovan, a second team All-Ivy pick, returns to the offensive controls for the Bruins in 1987 and also serves as co-captain. Strong and steady, the 6'4, 200 pound signal caller completed over 50 percent of his passes last year en route to covering 1777 yards worth of stadium real estate. His 15 aerial touchdowns set a school record for most passing TDs in a season and a 71 yard scoring strike to Dave Fielding against Yale ranks as sixth longest in school history. John Shapiro, also a senior, is Donovan's understudy but look for his speed and height to surface in more playing time at wide receiver. Danny Clark is a promising sophomore whose talent could make quite an impact.

QUARTERBACKS

NAME	CL	HT	WT
Danny Clark	SO	6-0	185
Kian Conley	JR	6-2	195
Mark Donovan	SR	6-4	200
John Shapiro	SR	6-4	190
Chuck Wabbersen	SO	6-0	190

Running Backs: Brown returns an abundance of ballcarriers but high expectations come with junior tailback Lane Wood and senior fullback Jim Kurp. Wood was Brown's leading rusher last year with 419 yards. Capable of busting loose for the big play, Wood's darting style of running accounted for a pair of TDs. Kurp, virtually a starter at fullback, gained 136 yards on 40 carries. Greg Solomon will have his share of attempts while Kirk Little, Brian Butler and Kevin Sullivan could have a full season, if healthy. Sophomores to watch: TB's Anthony Hill, Bill Kelly; FB's Jeff Aber, Tony Satterthwaite and Julian Thomka-Gazdik.

RUNNING BACKS

NAME	CL	HT	WT
Jeff Aber	SO	5-10	205
Brian Butler	SR	6-2	215
Anthony Hill	SO	5-7	180
Bill Kelly	SO	5-9	165
Jim Kurp	SR	6-2	200
Kirk Little	SR	6-0	200
Tony Satterthwaite	SO	6-1	205
Jamie Simone	SR	5-9	175
Greg Solomon	JR	5-9	185
Kevin Sullivan	JR	6-0	195
John Talleyrand	JR	5-8	175
Julian Thomka-Gazdik	SO	6-2	190
Lane Wood	JR	5-9	185

Wide Receiver: It will be hard to replace record setting, All-Ivy Dave Fielding but senior Tommy Smith and junior Mark Thompson will apply their sprinter's speed to this position as both spend the winter and spring seasons on the Bruin track team. Senior Jamie Simone, who played at tailback last fall, is expected to make the switch to receiver. Besides rushing for 291 yards, Simone had 12 catches for 121 yards. Other backups here include Frank Harper, Ray Tierney, Tom Budway and Mark Howerton and sophomores Greg Giardi, Luther Jenkins, Dan DeTorrice and John Francis.

RECEIVERS

NAME	CL	HT	WT
Tom Budway	JR	5-9	170
Mike Burns	SO	5-9	150
Dan DeTorrice	SO	6-4	205
John Francis	SO	5-11	170
Greg Giardi	SO	6-0	170
T. Ray Grandstaff	JR	6-3	190
Frank Harper	SR	5-9	160
Mark Howerton	JR	5-9	170
Jay Russell	JR	5-11	180
John Schapiro	SO	5-8	150
Tommy Smith	SR	5-10	165
Mark Thompson	JR	5-11	175
Ray Tierney	SR	5-11	185

Tight End: Junior John Martin has the goods to emerge as a solid tight end but he will be pushed hard by a pair of sizable sophs: Ralph Green (6-4, 205) and Ron Berger (6-3, 205). Steve Harrison, who has been sidelined for the season on the first day of practice the last two years, could also figure in here. Juniors Eric Stierne and Matt Merrick are also excellent receivers.

TIGHT ENDS

NAME	CL	HT	WT
Ron Berger	SO	6-4	220
Ralph Green	SO	6-4	225
Steve Harrison	SO	6-5	220
John Martin	JR	6-3	225
Tres McGinty	SO	6-1	215
Matt Merrick	JR	6-3	215
Eric Stierne	JR	6-4	200

Offensive Line: The strength of the offensive line is at tackle next year with Joe Madden and George Pyne. Joe, the son of TV commentator John Madden, started at the end of last season while Pyne, a transfer from Holy Cross, becomes eligible and is projected to become one of the better tackles in the Ivy League. At guard, Jim Anderson returns after starting most of last season. George Pfeiffer also saw some quality time at guard. John Quozzo, who has seen significant playing time in both his sophomore and junior years, is ready to take over at center. He will be backed up by Ian Haycocks and sophomore Steve Hull. Dave Egan and Dave Pearson provide size and depth at tackle while Matt Fairfield, Bill Hatfield and Don Chase will push for time at guard. There is also a number of strong sophomore candidates in Dave Tauber, Jim Burke and Dennis Karjala.



The Man behind the Bruin offense — Mark Donovan.

OFFENSIVE LINEMEN

NAME	CL	HT	WT
Jim Anderson	JR	6-2	235
Jim Burke	SO	6-1	245
Don Chase	JR	6-4	225
John Cuozzo	SR	6-0	250
John Donovan	JR	6-3	245
Dave Egan	SR	6-3	260
Matt Fairfield	JR	6-1	265
Terry Flanagan	JR	6-1	215
Craig Hamrah	SO	6-0	230
Bill Hatfield	JR	6-2	235
Ian Haycocks	JR	6-0	245
Steve Hull	SO	6-0	235
Dennis Karjala	SO	6-2	225
Joe Madden	JR	6-4	275
Mark Miller	SO	6-1	235
Dave Pearson	SR	6-4	250
George Pfeffer	SR	6-4	255
Richard Pierce	SO	6-1	210
Doug Printy	SR	6-2	250
George Pyne	JR	6-5	260
Nathan Stearns	SO	5-11	210
David Tauber	SO	6-0	235

THE DEFENSE

"The defense has a chance to be outstanding," commented Rosenberg. "There are some top individuals along with depth and experience."

The Line: First team All-Ivy lineman Bill Perry anchors this unit for the Bruins with help from Pat Russell, Raymond Steele and Pat Murphy. Together, these four accounted for 127 tackles, 10 sacks and 17 tackles for losses last year. Doug Greenburg, Dave Rody and John Taylor will certainly have a chance to take their shots as well as sophomores Reid Mihalko, John Polasko and Geoff Burns.

DEFENSIVE LINEMEN

NAME	CL	HT	WT
Geoff Burns	SO	6-8	245
Doug Greenburg	SR	6-1	230
John Koudounis	SR	6-2	245
Reid Mihalko	SO	6-1	210
Pat Murphy	SR	6-1	247
Bill Perry	SR	6-1	250
John Polasko	SO	6-4	220
Dave Rody	JR	5-9	205
Pete Ruschmeier	SO	6-3	215
Pat Russell	SR	6-3	230
Ray Steele	SR	6-2	255
John Taylor	JR	6-0	232
Chris Werner	SO	6-2	215

Defensive Ends: First team All-Ivy Jeff Watts returns for his senior campaign which should make opponent offenses beware. Watts made 54 tackles last season, dumped 10 more rushers for a loss and collected 4.5 quarterback sacks. At the other end, Lee Anderson and Henry Klein are leading contenders but Matt Nalbandian or Paul Levine could also make an impact. Stefan Padfield, a transfer from Holy Cross, will also be vying for time as well as sophomores Dan Kohls, Scott Adams and Andy Claffey.

DEFENSIVE ENDS

NAME	CL	HT	WT
Scott Adams	SO	6-2	200
Lee Anderson	SR	6-3	205
Andy Claffey	SO	6-1	205
Henry Klein	SR	6-2	210
Dan Kohls	SO	6-3	215
Stefan Padfield	SO	6-2	220
Jeff Watts	SR	6-4	245

Brown Personnel Information

STARTERS LOST: 11

Offense: 7
Defense: 4

STARTERS RETURNING: 11

Offense: 4
Defense: 7
Specialists: 2

LETTERMEN LOST: 23

Offense: 18
Defense: 5

LETTERMEN RETURNING: 36

Offense: 15
Defense: 19
Specialty: 2

BRUINS BY CLASS:

Seniors: 33
Juniors: 39
Sophomores: 50

BRUINS BY POSITION:

OFFENSE
Wide Receivers: 16
Tight Ends: 7
Linemen: 21
Quarterbacks: 5
Running Backs: 14

DEFENSE

Linemen: 15
Ends: 7
Linebackers: 12
Backs: 24

SPECIALTY

Kickers: 3

Players' Birthdays In Season

SEPTEMBER

Dave Pearson	9/1/65	Jeff Ablar	9/18/67
George Pyne	9/2/65	George Reilly	9/18/65
Brian Gannon	9/4/68	Joe Madden	9/26/65
Greg Kylish	9/5/67	Scott Adams	9/28/68
Bill Perry	9/17/65	Lee Anderson	9/30/64
Nathan Stearns	9/17/69		

OCTOBER

Eric Heiser	10/10/67	John Francis	10/27/67
Jim Karp	10/13/65	Kevin Motros	10/30/67
Chuck Wabbersian	10/17/68	Mike Burns	10/31/67
John Widmer	10/18/66	Tren McKinley	10/31/67
Steve Harrison	10/25/68		

NOVEMBER

Don Chase	11/5/67	Chuck Urquhart	11/23/65
Matt Marriot	11/10/66	Dan Okonkwo	11/29/67
Jeff Wade	11/11/65		



The sky is the limit with Walt Cataldo, who deflects this pass from a URI Receiver.

Linebacker: Tyler Wolfram, who has a keen nose for the ball, commands the middle of the Bruin D. Formerly a defensive back, Wolfram switched to linebacker last season with fine results: 42 solo tackles, 27 assists, five fumble recoveries and an interception. Leon Lewis and Kaz Bilinski have both seen plenty of action and are vying for the other starting inside spot along with Glenn Klimchuk. There is also a promising group of sophs, including Steve Kapfer, Steve Benson and Jeff Owens.

LINEBACKERS			
NAME	CL	HT	WT
Steve Benson	SO	6-1	210
Kaz Bilinski	SR	6-1	210
Merlin Hackett	SO	6-1	220
Matt Hughes	JR	6-0	200
Steve Kapfer	SO	6-0	200
Glenn Klimchuk	SR	5-11	200
Paul Levine	JR	6-1	200
Leon Lewis	SR	6-1	220
Matt Nalbandian	JR	6-0	200
Jeff Owens	SO	5-11	210
Spurgeon Robinson	JR	6-1	200
Tyler Wolfram	SR	6-2	210

THE SECONDARY

Cornerbacks: Scott McCaleb returns at corner with two years of experience. Last year the veteran made 31 solo tackles, had 22 assists, 9 breakups and 1 interception. Darryl Heggans, who had a lot of playing time at corner and nickel back, is the leading contender on the other side.

Strong Safety: This is a solid position manned by junior Greg Kylish (25 solo, 22 asst.), a regular starter as a soph. George Reilly (18 solo, 15 asst.), who made a near miraculous recovery from a construction injury two summers ago, also played regularly in the latter part of the season.

Free Safety: The heart and soul of the Bruin secondary is Walt Cataldo, honorable mention All-America choice, first team All-ECAC, first team All-Ivy and second team All-New England. Cataldo, the captain of the defense, leads by doing. He made 38 solo tackles, assisted on 32 others, had three interceptions, one breakup and a tackle for a loss last season. Other players who are versatile enough to play anywhere in the secondary are Chuck Urquhart and Troy Grandstaff. Vin Badolato is a good backup at safety and there is also an excellent group of sophomores.

DEFENSIVE SECONDARY

NAME	CL	HT	WT
Vince Badolato	JR	6-2	190
Mike Buchanan	SO	5-11	180
Walt Cataldo	SR	6-0	185
Corey Ellis	SO	5-11	195
Brian Gannon	SO	6-1	200
John George	SR	5-11	175
Rob Green	SO	6-0	185
Darryl Heggans	JR	5-8	165
Eric Heiser	JR	5-11	190
Ian Johnston	SO	5-11	165
Kevin Jolley	SO	5-10	170
Brian Kaye	SO	6-0	185
Greg Kylish	JR	6-2	197
Jeff Long	JR	6-0	195
Scott McCaleb	SR	5-11	180
Eric McDonald	JR	5-11	160
Kevin Monroe	JR	5-8	167
Dan Okonkwo	SO	5-10	175
Troy Priest	SO	5-9	150
George Reilly	SR	6-1	190
Mark Segar	JR	6-2	196
Anthony Smith	SO	5-9	180
Chuck Urquhart	SR	6-1	195
Darin Vest	SO	6-2	180

Specialty: Senior Alex Kos is capable of handling both the punting and kicking chores for the Bruins. Kos averaged 33 yards per punt last year and scored 48 points. In two years, he is a perfect 28x28 in the extra point department and he has good range for field goals with a long of 44 yards. This year, junior John Vidmar will probably take over the punting department. He booted 12 times last year, averaging 34.0 yards.

SPECIALTY			
NAME	CL	HT	WT
Don Dannahy WR/K	SO	6-2	195
Alex Kos K/P	SR	5-11	185
John Vidmar K/P	JR	6-0	210

1987 PRE-SEASON DEPTH CHART

OFFENSE

TE	40	Martin (JR, 6-3, 225)
AT	77	Madden (JR, 6-4, 275)
RG	78	Platter (SR, 6-4, 255)
C	54	Quozzo (SR, 6-0, 250)
LG	32	Anderson, J. (JR, 6-2, 235)
LT	75	Pyne (JR, 6-5, 260)
SE	85	Merrick (JR, 6-3, 215)
WR	8	Smith, T. (SR, 5-10, 165)
FB	20	Kurp (SR, 6-2, 200)
TB	26	Simone (SR, 5-9, 175)
OB	13	Donovan, M. (SR, 6-4, 200)

DEFENSE

E	88	Watts (SR, 6-4, 245)
T	67	Perry (SR, 6-1, 250)
N	99	Murphy, P. (SR, 6-1, 247)
T	95	Russell, P. (SR, 6-3, 230)
LB	83	Bilinski (SR, 6-1, 210)
LB	14	Wolfram (SR, 6-2, 210)
LB	93	Lewis (SR, 6-1, 220)
SS	36	Reilly, G. (SR, 6-1, 190)
C	3	Heggans (JR, 5-8, 165)
C	19	McCaleb (SR, 5-11, 180)
FS	27	Cataldo (SR, 6-0, 185)

87	Harrison (SO, 6-5, 220)
66	Egan (SR, 6-3, 260)
73	Fairfield (JR, 6-1, 265)
69	Printy (SR, 6-2, 250)
53	Chase (JR, 6-4, 225)
72	Pearson (SR, 6-4, 250)
81	Stierna (JR, 6-4, 200)
10	Budway (JR, 5-9, 170)
24	Wood (JR, 5-9, 185)
39	Little (SR, 6-0, 200)
7	Shapiro (SR, 6-4, 190)

86	Green, Ra. (SO, 6-4, 215)
50	Karjala (SO, 6-2, 225)
64	Hatfield (JR, 6-2, 235)
65	Haycocks (JR, 6-0, 245)
51	Flanagan (JR, 6-1, 215)
78	Donovan, J. (JR, 6-3, 245)
15	Grandstaff (JR, 6-3, 190)
6	Harper (SR, 5-9, 160)
44	Butler (SR, 6-2, 215)
23	Solomon (JR, 5-9, 185)
12	Conley (JR, 6-2, 195)

89	Anderson, L. (SR, 6-3, 205)
70	Steele (SR, 6-2, 255)
63	Greenburg (SR, 6-1, 230)
61	Koudounis (SR, 6-2, 245)
34	Levine (JR, 6-1, 200)
49	Hughes (JR, 6-0, 200)
48	Klimchuk (SR, 5-11, 200)
18	Kylish (JR, 6-2, 197)
46	Heiser (JR, 5-11, 190)
45	Urquhart (SR, 6-1, 195)
25	Badolato (JR, 6-2, 190)

82	Klein (SR, 6-2, 210)
94	Taylor (JR, 6-0, 232)
55	Rody (JR, 5-9, 205)
97	Ruschmeier (SO, 6-3, 215)
58	Nalbandian (JR, 6-0, 200)
56	Hackett (SO, 6-1, 220)
57	Robinson (JR, 6-1, 200)
47	Segar (JR, 6-2, 196)
9	Monroe (JR, 5-8, 167)
31	McDonald (JR, 5-11, 160)
37	George (SR, 5-11, 175)

1987 BROWN UNIVERSITY FOOTBALL COACHING STAFF



Front Row: Freshman Offensive Line Coach Charlie Gibbons, Secondary Coach/Recruiting Coordinator Steve Reese, Head Coach John Rosenberg, Defensive End Coach Denie Marie and Offensive Coordinator/Quarterback Coach Peter Giunta.

Back Row: Freshman Defensive Coach Deane Swanson, Receivers Coach Mike Redding, Tight End Coach Tony Marciano, Running Back Coach Art Seymore, Defensive Line Coach Tom Ehlers, Defensive Coordinator/Linebacker Coach Lou Ferrari and Offensive Line Coach Mike Weston.

HEAD COACH JOHN ROSENBERG



John Rosenberg, 41, begins his fourth season as head coach after leading the Bruins to their first back-to-back winning campaigns since the 1979-80 seasons. Since coming to Brown from the Philadelphia Stars of the United States Football League in 1983, Rosenberg has compiled a 14-13-2 career record including a 12-8-1 mark in the Ivy League.

In his first season at Brown, Rosenberg

posted a 4-5 record with a 4-3 Ivy mark, not bad for a transition year. In 1985, the Bruins bested the .500 mark with a 5-4-1 record as the fruits of recruiting began to make an appearance. Brown registered four Ivy League shutouts that season and ranked as the League's top offensive and defensive squad. Last season saw continued development of the program as depth started to show itself on both sides of the line of scrimmage. The Bruins posted another 5-4-1 record, with three of the four setbacks coming from Top-20 caliber tams. Brown finished third in the Ivy League with a 4-2-1 record. The outlook for 1987 is positive as Brown continues to reap good-sized and talented candidates.

"John is articulate, exceptionally knowledgeable on all levels of football and knows what coach-player communication is all about," commended Athletic Director John Parry. "He understands the place of football in an intercollegiate athletic program and the value of an education."

Rosenberg, the 16th coach in the 107-year history of Brown football, served as the defensive backfield coach for the Philadelphia Stars prior to his arrival at Brown and was a major reason the Stars reached the USFL Championship game in 1983. During his year-long stay with the Stars, the defensive unit was rated as one of the best in the USFL. It led the league in scoring defense, turnover ratio, interceptions and rushing defense.

Before that, Rosenberg spent nine seasons as an assistant coach at Penn State. He had his first association with the Nittany Lions in 1970-71, serving under Joe Paterno

'50 as a part-time assistant while finishing his Masters degree. He received his M.Ed. in counseling from PSU in the spring of 1970. He then went to Villanova where he was defensive coordinator and recruiting coordinator for two years before turning to State College in 1974. Rosenberg served as Penn State's recruiting coordinator from 1975-76, coached the outside linebackers in 1977 and then took over as the defensive backfield coach in 1978. He held that post through State's National Championship season of 1982.

John Rosenberg is an outstanding football coach, an outstanding person and a great motivator," lauded coach Paterno. "He added a great deal to our program at Penn State."

Born in Washington, D.C., Rosenberg attended Newton North High School in Massachusetts where he played three years of varsity football and baseball. He then attended Harvard where he graduated in 1967 with a B.A. degree in social psychology. Rosenberg was a linebacker and a defensive back for Head Coach John Yovicsin from 1964-66. He then served as assistant freshman coach of the Crimson in 1967 before moving to the University of Pittsburgh where he was a part-time assistant coach and assistant director of financial aid for the next two years.

Having played football at Harvard, Rosenberg has a thorough understanding of the demands placed on student-athletes in the Ivy League. It is this understanding combined with his exceptional football knowledge and experience that make him ideal for the Brown program.



Flanked by Assistant Coach Steve Reese and 1986 Tri-captain Brian Murphy, Coach Rosenberg contemplates the situation.

BOWL GAME EXPERIENCE

Head coach John Rosenberg has coached in the following Bowl Games:

SEASON/BOWL	RESULTS
1969 Orange, Jan. 1, 1970	Penn State 10, Missouri 3
1971 Cotton, Jan. 1, 1972	Penn State 30, Texas 6
1974 Cotton, Jan. 1, 1975	Penn State 41, Baylor 20
1975 Sugar, Dec. 31, 1975	Alabama 13, Penn State 6
1976 Gator, Dec. 27, 1976	Notre Dame 20, Penn State 6
1977 Fiesta, Dec. 25, 1977	Penn State 42, Arizona State 30
1978 Sugar, Jan. 1, 1979	Alabama 14, Penn State 7
1979 Liberty, Dec. 22, 1979	Penn State 9, Tulane 6
1980 Fiesta, Dec. 26, 1980	Penn State 31, Ohio State 19
1981 Fiesta, Jan. 1, 1982	Penn State 26, USC 10
1982 Sugar, Jan. 1, 1983	Penn State 27, Georgia 24

Career Highlights of John Rosenberg Head Football Coach, Brown University

- Appointed as the 16th head football coach at Brown, December 19, 1983...The second Ivy League head coach to come from the professional ranks...Three year record at Brown: 14-13-2... In 1985, his defense shutout four Ivy League opponents...In 1984, he started a coaching internship for USFL players...Mike Weston, a former intern, is now the full-time offensive line coach with the Bruins.
- Defensive backfield coach, Philadelphia Stars, USFL, 1983...The Stars won the Eastern Division Title and advanced to the championship game...The defense rated as one of the best in the USFL, leading the league in scoring defense, turnover ratio, interceptions and rushing defense.
- Defensive backfield coach, outside linebacker coach, recruiting coordinator, Penn State, 1974-1982...The Nittany Lions went to post-season bowl games every season he coached there...Penn State won the National Championship in 1982...Helped PSU to a 108-24-9 record.
- Established a record for most victories (27) in a one-year period by any college/professional coach in modern history.
- Defensive Coordinator, Recruiting Coordinator, Villanova University, 1972-73...Also in charge of the linebackers.
- Part-time Assistant coach, Masters Degree Candidate, Penn State, 1970-71...Also served as a residence hall coordinator while earning his masters in counselling...Received the M.Ed. in 1970...Both teams went to post-season bowl games.
- Part-time Assistant Coach, Assistant Director of Financial Aid, University of Pittsburgh, 1968-69.
- Student Coach, Freshman Team, Harvard University, 1967.
- Received B.A. degree in Social Psychology from Harvard University, 1967...Played linebacker and defensive back for John Yovicsin and the Crimson from 1964-66.
- Attended Newton North High School in Massachusetts and competed in football and baseball.
- John Rosenberg was born August 13, 1945.



Rosenberg directs the sideline in a way that may be strangely reminiscent of a previous Brown era. After all, Rosenberg's mentor, Joe Paterno, ultimately learned his football from Rip Engle. Engle commanded the Bruin sideline from 1944-49 before moving to Penn State. Paterno not only played for Engle at Brown but gleaned much insight into the game as he assisted Engle for 16 years at Penn State during which the Nittany Lions compiled a 104-48-4 record. In turn, Rosenberg assisted Paterno for 12 years, helping Penn State to a 108-24-0 mark.

Coach Rosenberg on Selected Topics

Ivy League Players

"The most rewarding aspect of coaching is the quality of the players, particularly here at Brown. They are bright, creative, and achievement oriented. They are a pleasure to be around."

Ivy League Football

"Football in the Ivy League is more purely a melting pot. It's the boy whose parents are paying for his education and the boy who is receiving financial aid, teaming together to make a block. There's no background, no ethnicity, no social or economic labels; just two individuals striving together on a shared cause."

Philadelphia Stars Experience

"That year was an enlightening and enjoyable experience. Carl Peterson put together a great organization. He is very intelligent and knows how to do his job. Jim Mora is a great coach. He has all the right personal qualities and has done a marvelous job of assimilating his many years of experience as an assistant coach."

Working Under Joe Paterno

"Joe is very demanding. I learned a great deal about hard work, self-discipline, and toughness from being around him. He is also a man of great vision. He sees and seeks the fullest potential of a person or situation. He is always one step ahead."

Building a Great Football Team

"The difference between a good and a great football team is the offensive line. A dominant offensive line is the most controlling factor in a football game. You can defend one or two great skill position players."

Planning

"It is important to have a plan for everything. Game plan, practice plan, season plan, program plan."

Enthusiasm

"I'm not a rah-rah, lots of noise coach, either for myself or the team. But I am enthusiastic. There is a difference between enthusiasm and excitement. Enthusiasm is an inspired state, it may be quiet and low-key, or ebullient and noisy. It is there naturally. Excitement is something that is added on or put out. It is noise or outer form."

Focusing

"I believe in concentration on the present moment, I call it focusing. The past is gone and the future is unavailable to us. In the context of a football program that means one game at a time, and one play at a time. Play as hard as you can on each down, because that is all that you can do anything about right now."

Responsibility

"The college years are very transitional. You come from a very programmed existence of High School and family and end up going out in the world to be a self-reliant individual. It is important along the way to develop responsibility, to fulfill the agreements that you choose to make. If you say you're going to do something, do it. If you have an appointment at 3:00, be there at 3:00."

Self-Determination

"I believe in taking the responsibility for your own existence. Be in charge. Be at the cause of your existence rather than at its effect."

BROWN OFFENSIVE COACHING STAFF

PETER GIUNTA - Offensive Coordinator/Quarterbacks



Peter Giunta, the only remaining member of John Rosenberg's original staff, will serve as the offensive coordinator and quarterback coach for the 1987 season.

Giunta directed the quarterbacks a year ago, after spending his first two seasons coaching the tight ends and wide receivers.

He tutored Mark Donovan to a record-setting season in 1986, as

the Bruin quarterback completed 120 of 239 passes for 1777 yards, the second highest passing yardage total in Brown football history, and a school-record 15 touchdown aeriols.

"Peter has done an excellent job over the past three years," said Rosenberg, "and I feel he has the technical background and knowledge that is necessary to coordinate our offense."

Prior to coming to Brown, Giunta spent three years at Penn State coaching tight ends, directing the offensive scouting and handling several phases of the kicking game. He also served as Penn State's liaison with professional scouts.

A 1977 graduate of Northeastern University, Peter earned a B.S. degree in physical education. Following graduation, he worked three years as an assistant coach at Swampscott (Mass.) High School and as a physical education teacher at Salem (Mass.) High before moving to Penn State, where he earned a master's degree in physical education.

Peter and his wife, Cindy, reside in Barrington with their daughter, Christina and son, John.

ART SEYMORE - Running Backs



Art Seymore, former offensive backfield coach at Colgate University, joins the Brown staff as running back coach for the 1987 season.

Seymore coached two seasons at Colgate where he worked with Kenny Gamble, who led the NCAA I-AA in rushing and all-purpose running. Before joining the Red Raiders in 1985, he directed the tight ends and wide receivers at

Lafayette College for a year.

"We're pleased to have a coach of Art's calibre," said Head Coach John Rosenberg. "He has outstanding collegiate credentials as a player at the University of Maryland, and has coached at other outstanding academic institutions."

A 1974 graduate of Maryland, Seymore earned a B.S. degree in business and management. A three-year tailback for the Terrapins, he carried for a school-record 221 times his sophomore season while gaining 945 yards. After an injury-plagued junior season, he gained 420 yards as a senior. He was drafted by the San Francisco 49ers in 1973 and played for the New York Jets a year later during the NFL player strike.

Art spent nine years in private business before getting into coaching. He is single and resides in Providence.

MIKE WESTON - Offensive Line



Mike Weston enters his fourth season with the Brown coaching staff and his third as offensive line coach for the Bruin varsity. He also serves as the Bruin strength coach.

A former player in the USFL, Weston served as the offensive line coach for the Brown freshman team during his first year in Providence.

Weston graduated from Adrian College (Mich.) with a

B.A. degree in business administration and speech communication. He added a Master of Arts and Education degree from Wayne State University in 1983 with a specialization in sports administration.

He was a member of the Michigan Panthers USFL Championship team in 1983 and was an offensive guard and center with the Chicago Blitz in 1984.

"Mike's experience in pro football has provided him an excellent background in current techniques and fundamentals," said Rosenberg. "His coaching of the offensive line has demonstrated his ability to teach what he has learned."

Mike is single and lives in Providence.

TONY MARCIANO - Tight Ends



Tony Marciano, the tight end and kicking game coordinator at Southern Methodist University for the past six seasons, joins the Brown University coaching staff as tight end coach for the 1987 season.

While with the Mustangs, he worked with All-Southwest Conference tight end Rickey Bolden, now a member of the Cleveland Browns, and All-SWC kicking specialist Eddie Garcia,

who has played with several NFL teams.

Prior to going to SMU, Marciano served as head strength and conditioning coach and assistant football coach at Texas Christian University from 1979-80. While at TCU, he served as head coach of the Horned Frogs junior varsity program, as well as assistant offensive line coach.

Marciano has also been an assistant at Dunsmore (Pa.) High School, and at Indiana University of Pennsylvania, where he coached the offensive line.

His brother, Joe, coached on the same staff as Brown Head Coach John Rosenberg at Penn State and with the Philadelphia Stars, and is now an assistant with the New Orleans Saints.

"I have known Tony through his brother for years," said Rosenberg, "and am pleased to be able to benefit from his extensive coaching experience."

A 1978 graduate of IUP with a bachelor's degree in education, Marciano was a four-year letter winner. He captained the team as senior and earned All-Pennsylvania Conference honors.

BROWN DEFENSIVE COACHING STAFF

LOU FERRARI – Defensive Coordinator/Linebackers



Lou Ferrari, the former head coach and defensive coordinator at Northwood Institute in Michigan, joins the Brown staff as defensive coordinator for the 1987 season. He will also work with the linebackers.

"Lou brings to us experience as a coordinator and head coach as well as experience in the Ivy League. These credentials enable him to provide the leadership and direction that we

want for our defense," said Bruin Head Coach John Rosenberg.

A 1976 graduate of Northwood Institute, Ferrari was named head coach at his alma mater in December 1986, after serving as interim head coach for the 1986 campaign. The offensive line coach and offensive coordinator at Northwood from 1976-83, Ferrari coached at three different schools before returning as defensive coordinator and assistant head coach.

In 1983, Ferrari coached running backs at Murray State. A year later he moved to Eastern Michigan where he directed the defensive line. He moved to Columbia as defensive line coach in January 1985 and stayed there until returning to Northwood.

Ferrari, who earned a B.S. degree in business administration, was a three-year starter at linebacker and offensive guard.

Lou is single and resides in Providence.

STEVE REESE – Def. Backs/Recruiting Coordinator



Steve Reese, the recruiting coordinator for the Brown football program, begins his second season as a member of the Bruin coaching staff. He will direct the defensive backs in '87 after working with the linebackers a year ago.

Reese coached one season at Columbia where he was the recruiting coordinator and defensive coordinator under Jim Garrett. He had been retained

by current head coach Larry McElreavy for the 1986 season before deciding to move to Brown. The New Philadelphia, Ohio native served as defensive secondary coach at Princeton for two seasons before joining Columbia for the 1985 campaign.

"Steve is an excellent technical football coach," said Head Coach John Rosenberg, "and has done an outstanding job for us in recruiting both individually and as coordinator."

Reese has also assisted at two Michigan colleges — Northwood Institute, where he coached the linebackers and ends for four seasons, and Saginaw Valley State, where he was defensive coordinator for another four years. Both schools are NCAA Division II powerhouses.

A graduate of Heidelberg College, Reese earned a B.S. degree in physical education and biology while excelling on both the football and baseball teams. He holds a master's degree in guidance and counselling from Eastern Michigan and an educational specialist certificate in counselling and personal development from Central Michigan.

Steve and his wife, Kathleen, have a daughter, Heather Allison.

DENIE MARIE – Defensive Ends



Denie Marie enters his third season as a member of the Brown coaching staff and his first as defensive end coach. He served as receivers coach a year ago after working as the defensive coordinator of the freshman team during his first season.

Marie came to Brown from Trinity (Conn.) College where he coached the offensive backfield, special teams and outside

linebackers during a three-year tenure. Prior to that, he spent seven years at the Coast Guard Academy where he worked with the defensive secondary, quarterbacks and receivers.

Marie, a Roger Williams College graduate who attended the University of Rhode Island for three years, has also coached semi-pro football. He has served on the staff of the Joe Namath Football Camp for 16 years and met Bruin head Coach John Rosenberg there.

"Denie has been a positive addition to our staff," said Rosenberg, "and he will do an excellent job with our defensive ends."

Last year Marie worked with All-Ivy wide receiver Dave Fielding, who caught 37 passes for 721 yards, including a Brown single-season record of 10 touchdown receptions.

Denie, who also serves as the junior varsity baseball coach, and his wife, Peg, reside in Warwick.

TOM EHLERS – Defensive Line



Tom Ehlers, the captain of the 1984 Colorado State football team, will serve as defensive line coach for the Brown football team in '87.

Ehlers comes to Brown from the University of Arizona, where he has been a graduate assistant defensive line coach since January '87. Prior to moving to Tuscon, Ehlers served two years at Oregon State in a similar capacity. He coached

the long snappers, prepared scouting reports, supervised off-season conditioning and assisted with on-campus recruiting. He also served as a student coach at Colorado State during his final semester.

Tom holds a B.S. degree in business administration from Colorado State where he lettered four years as a center and defensive lineman. He was a three-year member of the Western Athletic Conference (WAC) All-Academic team and a conference Scholar-Athlete as a senior. He also earned an M.B.A. from Oregon State.

"Tom comes to Brown with a solid background of playing and coaching experience," said Head Coach John Rosenberg. "He is a bright, capable young coach who'll fit into our program very well."

Tom is single and resides in Providence.

BROWN FRESHMEN COACHING STAFF

MIKE GOLDBERGER - Head Freshman Coach



Mike Goldberger, a familiar name in Brown football since 1973, enters his sixth season as Head Coach of the Bruin freshman team.

Goldberger was an assistant freshman football coach during his first two seasons at Brown. In 1975 he joined the varsity staff and took control of the secondary the following season. In 1977, Goldberger's unit ranked second in the nation in

pass defense. He tutored the tight ends as a part-time assistant in 1979 before becoming Head Freshman Coach for the 1980 and 1981 campaigns. He posted a two-year record of 7-5. He spent the next two seasons as defensive backfield coach before retaking the reins of the freshman program in 1984. He has a 4-13-1 record in his second tour with the Cubs.

Goldberger's University duties were expanded in 1983 when he was appointed as the Associate Director of Admissions. A versatile man, Goldberger served as assistant baseball coach at Brown for seven seasons and is currently facilities director of the Olney Margolies Athletic Center.

"Goldie's football knowledge, rapport with players, understanding of the University and relationship with people throughout the Brown community make him an ideal person to handle the freshman program," said Coach Rosenberg.

Mike, a graduate of Middlebury College, resides in Barrington with his wife, Kathy, and sons, Kevin and Brian.

CHARLES GIBBONS - Freshman Offensive Line



Charles Gibbons, the offensive line coach at Rogers High School in Newport, R.I., for the past 27 years, has joined the Brown coaching staff for the 1987 campaign. He will work with the freshman offensive line and assist Mike Weston with the varsity linemen.

"Charlie adds a dimension of experience and maturity to our freshman program," said Brown Head Coach John

Rosenberg. "He will be a valuable asset to our freshmen both as players and students."

A Little All-America offensive lineman at the University of Rhode Island, Gibbons graduated with a degree in physical education. A talented player, he has been inducted into the school's Athletic Hall of Fame. He is also a member of the Providence Gridiron Club Hall of Fame.

He played professionally for a year with the Montreal Alouettes, before starting his coaching career with the Ulm, Germany "143" Hawks. Following his years overseas, Gibbons returned to Rogers High School, where he attained All-State honors as a high school lineman, as an assistant coach. He stayed there for the next 27 years before moving to Brown.

Gibbons, a teacher in the Newport school system, also serves as the head track and field coach at Rogers and has worked with many top athletes, including the first seven foot high jumper in New England.

Charles and his wife, Gloria, reside in Newport with their son, Michael, who will co-captain the Rogers football team this fall. Another son lives in San Diego, Calif. His brother, Ted, is a former assistant football and track coach at Brown, and is now the head coach of track and a football assistant at Washington University in St. Louis.

DEANE SWANSON - Freshman Defensive Coach



Deane Swanson, an assistant football coach at East Greenwich High School for the past 10 years, has joined the Brown University coaching staff as a defensive assistant for the freshman team.

"Deane has an excellent understanding of the student athlete," said Brown Head Coach John Rosenberg, "and he will be a valuable asset to our freshmen."

During his ten years at East Greenwich, the team posted an impressive 61-11-1 record. In addition, EGHS won state titles in his final three years. He progressed gradually from a freshman assistant to defensive coordinator.

A 1975 graduate of Western New England College, Swanson earned a B.S. degree in marketing. He started at running-back all four years and co-captained the team as a senior. He also was named the team MVP that season after rushing for over 900 yards.

Swanson earned a master's degree in recreational administration from Springfield College in 1978 before starting on his coaching career at East Greenwich High School, his alma mater.

His brother, Conrad, played tight end on the Brown football team a year ago and is a December 1986 graduate of the university.

Deane is single and lives in West Warwick.

MIKE REDDING - Receivers



Mike Redding, an assistant coach at Holy Cross from 1983-85, has joined the Brown University staff as part-time assistant in charge of receivers.

"Mike has valuable experience both playing and coaching the receiver position," said Brown Head Coach John Rosenberg. "He will be an asset to our program."

A 1983 graduate of Holy Cross, Redding is second on the all-time reception list at his alma mater with 113 catches and third on the all-time yards receiving ledger with 1429. When he graduated, he ranked sixth on the New England career reception list. An All-New England selection as a senior, Redding caught 33 passes for 442 yards. As a sophomore, he made 40 catches for 500 yards.

Redding, 26, also excelled in the classroom at Holy Cross. He was a National Football Foundation Hall of Fame Scholar-Athlete, a second team CoSIDA Academic All-American and an NCAA Post-Graduate Scholarship recipient. He received the George S.L. Connor Award his senior year as the person the varsity players are most proud to have as a teammate.

Upon graduating he joined the Holy Cross staff as a part-time assistant receiver coach and moved to a full-time position a season later.

Redding is an avid runner, having competed in several Boston Marathons.



THE PLAYERS

Co-captains Mark Donovan and Walt Cataldo.

PLAYER PROFILES



JIM ANDERSON*
Offensive Guard
Junior, 6-2, 235
Barrington, R.I.

An intense competitor, Jim returns for his second campaign after starting at guard for the Bruins last fall after Rick Collett was injured...Converted to offensive guard after playing linebacker as a freshman...A series of nagging injuries kept him out of action for the 1985 season...**Secondary School Background:** A graduate of Barrington High School, Jim then attended the Hotchkiss School where he lettered in football, wrestling and track...Earned All-Division, All-State and All-America honors in football at Barrington under head coach August Almeida...He then helped Hotchkiss to the Erickson League championship with a perfect 8-0 record under head coach Rick DelPrette...**Personal:** James Eric Anderson, born May 15, 1965...The son of John and Judith Anderson...Second oldest of four children...Enjoys boating and golf...Concentrating in organizational behavior and management.



KAZ BILINSKI**
Linebacker
Senior, 6-1, 210
Phoenix, Ariz.

Kaz missed the first three games last year with a nagging achilles injury but returned to the lineup for the last seven games...Totalled 15 tackles, 10 of which were solo hits...Appeared in eight games in 1985, making two starts at inside linebacker...Recorded 19 tackles, including 13 solo hits that year...Kaz missed the 1984 season but was co-captain of the 1983 freshman team...Hard hitter and good special teams player...**Secondary School Background:** A graduate of St. Mary's High School in Phoenix where he won three letters in football and two in basketball...Played his football under Pat Farrell earning All-League and All-State honors...**Personal:** Kazimir W. Bilinski, born March 3, 1964...Son of Emil and Anna Bilinski and is the fourth of five children...Interests include hunting and camping...Concentrating in economics and organizational behavior and management.



LEE ANDERSON*
Defensive End
Senior, 6-3, 205
Dallas, Texas

A solid defensive end, Lee had one quarterback sack and two tackles for losses as backup with the Bruin defense last season...Also in on 11 other tackles, seven of which were solo...Played with the junior varsity in 1985 after taking a year off from school in 1984...A versatile player, he worked at linebacker, tight end, defensive end and defensive tackle as a sophomore...An extremely hard worker with a lot of quickness...**Secondary School Background:** A graduate of Horizon High School in Scottsdale, Arizona where he competed in football and basketball...Voted First Team All-Metro, First Team All-Northeast and honorable mention All-State as an offensive tackle in his junior year...As a senior, Lee was voted Second Team All-State as an offensive guard, as well as First Team All-Skyline League as both an offensive guard and a defensive end...Played his football under Richard Gray...**Personal:** George Lee Anderson, born September 30, 1964...The son of Jack and Malinda Anderson...Enjoys tennis...Concentrating in economics.



TOM BUDWAY
Wide Receiver
Junior, 5-9, 170
Pittsburgh, Pa.

Tom was a regular on the junior varsity last season...Made a key 34-yard touchdown catch from Kian Conley in the driving rain to help the JV to a 30-28 victory over Dean Junior College...Hampered by injuries during frosh season but still caught five passes for 107 yards...Also has tailback potential...**Secondary School Background:** A graduate of Brashear High School where he lettered three times in football...Captain...All-City...Nominated to the Pennsylvania All-Star game...Scholar Athlete Award winner...Played football for Ron Wabby...**Personal:** Thomas Albert Budway, born March 28, 1967...The son of Raymond and Loretta Budway, Tom is the second of three children...An avid skier and golfer...An organizational behavior and management major.



VINNY BADOLATO
Defensive Back
Junior, 6-2, 190
Derwood, Md.

Vinny backed up Walt Cataldo at safety last season and was a regular on special teams...Also played in some nickel situations as a second safety...Good athlete, with range and toughness...**Secondary School Background:** A graduate of Magruder High School where he lettered twice in football and basketball...Captained both teams...Led football team to state championship...Most Valuable Defensive Player of the team...All-Metropolitan...All-County...All-League...Recipient of the Scholar Athlete Award from the National Football Foundation...Played football for Roy Lester, former Head Coach at University of Maryland...**Personal:** Vincent James Badolato, born April 19, 1967...The son of James and Patricia Badolato...Oldest of three children...Enjoys restoring automobiles...A political science/organizational behavior major.



BRIAN BUTLER*
Running Back
Senior, 6-2, 215
Longwood, Fla.

After returning from a year off, Brian did not see much playing time in 1986 because of complications with the knee injury which caused him to take time off...As a sophomore he rushed for 155 yards on 35 carries for a team-best 4.43 yards per carry in only six games...Has great size and a slashing running style which makes him hard to tackle...Added strength to go along with his size...Can play either running back position...If all goes well with the injury, Brian should see considerable action in the backfield in '87...**Secondary School Background:** A graduate of Trinity Prep School where he earned four letters in football and baseball, and two in basketball and track...All-County and first team All-State at the middle linebacker position...A Coca-Cola Golden Helmet winner in his sophomore, junior, and senior years at the same position...Played his football for Ron Vierling...**Personal:** Brian M. Butler, born March 19, 1965...Son of Michael and Jean Butler...Concentrating in economics.



WALT CATALDO**

Defensive Back
Senior, 6-0, 185
Billerica, Mass.

Solid All-America candidate for 1987...Post season accolades last year: AP honorable mention All-America...First team ECAC All-Star...A unanimous first team All-Ivy player...Second team All-New England...Walt will captain the Bruin defense in 1987...An aggressive, talented athlete...Recorded 70 tackles last year, 38 of which were solo efforts...Also broke up one pass, made three interceptions, recorded one tackle for a loss and caused one fumble...As a sophomore, Cataldo was one of only two players to be rated in all nine defensive categories...Finished that season with a total of 60 tackles, including 36 solo hits...Also broke up seven passes while making two intercep-

*** ALL-AMERICA CANDIDATE ***

tions...Recorded one sack, one tackle for a loss, one fumble recovery and caused one fumble...Good hands and hitting ability...Recipient of Kevin Kehoe Award as the top freshman on the 1984 Cub team...Co-captained the 1987 Brown men's lacrosse team as a junior to the NCAA championship tournament...**Secondary School Background:** A graduate of Billerica Memorial High School where he lettered four times each in football and lacrosse and three times in basketball...Captained all three teams and was named All-League in each...The Boston *Globe* recognized him as All-Scholastic in both his junior and senior years in lacrosse while the Boston *Herald* named him to its All-Scholastic football team...Played his football under Clyde Meyenhofen and Mike Esposito, former Boston College and NFL running back...**Personal:** Walter J. Cataldo, born January 3, 1966...The son of Mrs. Margurite and the late Anthony J. Cataldo and is the youngest of three children...A political science concentrator...Hopes to obtain a position with the Federal Bureau of Investigation after graduation.

THE CATALDO CRUNCH COUNT

Season	Solo	Ast.	Total	Sacks	TFL	Int	PBU	Caused Res.	
								Fum.	Fum.
1986	38	32	70	0	1	3	1	1	0
1985	36	24	60	1	1	2	7	1	1
Career	74	56	130	1	2	5	8	2	1



CO-CAPTAIN WALT CATALDO



DON CHASE

Offensive Guard
Junior, 6-4, 225
Houston, Texas

Don was sidelined most of the '86 season with a knee injury...If fully recovered, could see playing time with the varsity as a backup guard...One of the top offensive linemen on the 1985 Cub team...Can play any line position but best bet is center or guard...**Secondary School Background:** A graduate of Strake Jesuit College Prep where he earned three letters in football...Earned All-District in his junior year...Named All-District and All-State as a senior captain...Played his football under Denny Schwartz...**Personal:** Arthur Donald Chase, born November 5, 1967...The son of Don and Phyllis Chase...Enjoys hunting, fishing and camping...An economics major.



KIAN CONLEY

Quarterback
Junior, 6-2, 195
Harrisonville, N.J.

Kian saw some playing time in the Columbia game last fall...He completed his only attempt of the year for fourteen yards...Quarterbacked the frosh team in '85...Threw for 311 yards and one TD...Will provide strong depth behind Mark Donovan this year...**Secondary School Background:** A graduate of Kingsway Regional High School...Lettered in football, baseball and basketball...Captained the baseball and football teams...A three time selection to the Te-County All-Star team at quarterback...Named to the South Jersey All-Academic football team...**Personal:** Kian Paul Conley, born January 9, 1967...The son of Dennis Conley of Penns Grove, N.J. and Shirley Conley of Harrisonville...Interested in photography, signing, organizational behavior and management.



JOHN CUOZZO**

Offensive Center
Senior, 6-0, 250
Montclair, N.J.

Great leader and hard worker on the field and in the classroom...John saw quality time in the center position in every game last season...Boasts a 3.74 GPA in bio-physics, earning 17 A's and six B's at Brown...In 1985, John earned his first letter after splitting time at center and guard...Began that year as the Bruins' center before being sidelined with a leg injury...Missed only three games and rebounded to help Jamie Potkul become Brown's first 1,000-yard rusher...A co-

*** ACADEMIC ALL-AMERICA CANDIDATE ***

captain of the 1984 Brown freshman team...A top candidate for Academic All-America honors...Active in the Fellowship of Christian Athletes...**Secondary School Background:** Captained his Montclair High School football team to the New Jersey State Championship title and was recognized as the best center in the league...Also named All-County, All-Area, All-Group Four and second team All-State...Valedictorian...Played his football under Angelo Fortunato...**Personal:** John William Cuozzo, born February 21, 1966...The son of Dr. and Mrs. John Cuozzo and the oldest of five children...Enjoys computers and archeology...A bio-physics concentrator.



MARK DONOVAN**

Quarterback
Senior, 6-4, 200
Bradford Woods, Pa.

Mark had a spectacular 1986 season, starting all ten games as the Bruin signalcaller...Completed 120 of 239 passes for 1777 yards and a steady 50.2 percentage...Connected for a school season record of 15 aerial touchdowns and rushed for three more scores...Longest completion was a 71 yarder to favorite target Dave Fielding...Named Boston Sportswriters' Player of the Week after his debut against Yale when he completed 18x27 passes for 256 yards and two touchdowns and rushed for another...Second team All-Ivy selection with first team potential for 1987...Also a second team All-New England pick...Earned his first letter in 1985, serving as third string quarterback...Completed four of eight passes for 46 yards in limited varsity action and also served as holder for field goals and extra points...Was 18 of 45 for 251 yards in junior varsity action in '85...Connected on 54.5 percent of his passes with the freshman team in '84...A very talented quarterback with a height advantage which is complemented by mobility...Strong arm and good throwing technique...**Secondary School Background:** A graduate of the perennial football powerhouse North Allegheny High School...Member of the Pennsylvania State Championship team in 1982 and 1983...Played football under Tim Vermillion...**Personal:** Mark Damon Donovan, born February 15, 1966...Son of Donald and Rita Donovan and the second of four children...An organizational behavior major...Mark hopes to pursue a career in law after Brown.

THE DONOVAN DATALINE

PASSING

Season	Gms	Att.	Comp.	Pct.	Yrds.	Int.	TDs	Long	Ave./Comp.
1986	10	239	120	50.2	1777	14	15	71	14.8
1985	4	8	4	50.0	46	1	0	17	11.5
Career	14	247	124	50.2	1823	15	15	71	14.7

RUSHING

Season	Gms	Att.	Gained	Lost	Net	Avg.	TD
1986	10	50	120	196	-76	-1.5	3
1985	4	-	-	-	-	-	-
Career	14	50	120	196	-76	-1.5	3

TOTAL OFFENSE

Season	Gms	Rush		Pass		Total		Game Avg	Play Avg
		Yds	-76	Yds	1777	Yds	Plays		
1986	10	-76	1777	1701	289	170.1	5.89		
1985	4	0	46	46	8	11.5	5.75		
Career	14	-76	1823	1747	297	124.8	5.88		



CO-CAPTAIN MARK DONOVAN



DAVE EGAN

Offensive Tackle
Senior, 6-3, 260
Villanova, Penn.

A regular with the junior varsity a season ago...Ready to step into a backup position at offensive tackle with varsity...Shown tremendous improvement throughout his career...Capable of playing either offensive guard or tackle...Bigger and stronger through off-season weight training...Should be a factor this fall...**Secondary School Background:** A graduate of the Haverford School, Dave was a two-time All-Inter-Academic League and All-Area selection in football and wrestling...The Philadelphia *Inquirer* named him to its honorable mention listing of All-City players in his junior and senior years at Haverford...He played football under Paul Turner...**Personal:** David John Egan, born June 24, 1966...The son of Mr. and Mrs. David Egan and the oldest of four children...An avid musician who particularly enjoys guitar, bass and piano...Concentrating in economics and international relations.



MATT FAIRFIELD

Offensive Guard
Junior, 6-1, 265
Avon Lake, Ohio

Plagued by a hamstring injury most of last season...Matt missed the entire 1985 season due to injuries but was a regular at right guard for the 1984 freshman team...One of the quickest and strongest offensive linemen on the team...Should be ready for regular action at guard this fall...A constant vocal force on the sidelines and source of inspiration to his teammates...A serious, dedicated football player who has strong background in fundamental techniques...**Secondary School Background:** A graduate of St. Edward School where he lettered four times in football and captained the team...All-Independent League and All-Scholastic teams...Recognized as the Player-of-the-Week seven times in his senior year...Coached by Dan Barnhart in football and weightlifting...Won fourth place in the State Powerlifting Competition as a senior...**Personal:** Robert Matthew Fairfield, born December 10, 1965...Son of Robert and Paula Fairfield and is the second of three children... Studying English and organizational behavior and management.



JOHN GEORGE

Defensive Back
Senior, 5-11, 175
Cumberland, R.I.

Saw action in two varsity games and was a regular at safety with the junior varsity last season...Capable of playing any of the defensive backfield positions...Hard worker with a commitment to the program...Should also see action with the special teams...**Secondary School Background:** John is a graduate of Cumberland High School where he earned three letters each in baseball and football...Captained both teams his senior year...Named All-County in football...Played his football for Tom Carlson...**Personal:** John F. George, born April 6, 1966...The son of Frank and Lynn George and is the second of four children...His older sister Lynn graduated from Brown last year and his brother Christopher will be a freshman this year... His father is head trainer at Brown...John is majoring in engineering.



T. RAY GRANDSTAFF
Wide Receiver
Junior, 6-3, 190
Greenwood, Ark.

T. Ray missed last season with injuries...Should make the transition across the line of scrimmage to wide receiver for 1987...Although injuries also kept him sidelined part of '85 he did see time at quarterback, defensive back and outside linebacker with the frosh team...Outstanding athlete with excellent size...**Secondary School Background:** A graduate of Greenwood Central High School where he lettered three times in football, basketball and track...Member of the district football championship team in his freshman and sophomore years...Selected to the All-Conference football team...Named to the Southwest *Times Record* All-Star basketball team and set numerous state records in track...**Personal:** Therrel Ray Grandstaff, born January 1, 1967...The son of Carl and Darlene Grandstaff, he has one older brother...T. Ray enjoys creative writing and church activities in his spare time...A psychology/organizational behavior and management major.



BILL HATFIELD
Offensive Guard
Junior, 6-2, 235
Stratford, Conn.

Bill saw time in two varsity games last season...Versatile offensive lineman, will probably push for time at guard...Will continue to add depth to the line in '87...**Secondary School Background:** A graduate of Fairfield Prep where he earned two letters in football...Named honorable mention All-State and All-County...Played football for Earl Lavery...**Personal:** William Stephen Hatfield, born March 30, 1967...The son of Ross and Cornelia Hatfield, he is the younger of two children...Artist, skier and sailor...A business economics concentrator.



DOUG GREENBURG*
Defensive Line
Senior, 6-1, 230
Wilmette, Ill.

A backup at defensive tackle, Doug played well in all ten games last year...Made 27 tackles, including 15 solo hits...His speed also helped him drop two players for losses and make one quarterback sack...Saw action in several varsity games in 1985 as well as special teams work...Has good technique and quickness...**Secondary School Background:** Graduated from New Trier High School where he earned two letters in football...First team All-Central Suburban League...Second team All-Suburban Area and Chicago *Sun Times* honorable mention Metro Area...Played his football for Eugene Cichowski...**Personal:** Douglas Neil Greenburg, born March 11, 1966...He is the son of Joel and Sharon Greenburg...Concentrating in international relations.



DARRYL HEGGANS*
Cornerback
Junior, 5-8, 165
Washington, D.C.

A key reserve in the secondary last year...Totalled nine tackles, seven of which were solo efforts...Also had five pass break-ups and caused one fumble...A strong special teams player...Should be a regular at corner this fall...Outstanding defensive back skills...One of the fastest players on the team...Has the highest vertical jumping ability on the team...Excellent in man-to-man coverage...**Secondary School Background:** A graduate of St. John's College High School in Washington, D.C. where he lettered in football, track and tennis...Darryl was captain and MVP of both the track and football teams in his senior year...Three time All-Catholic selection...Played football for David Waldron...**Personal:** Thomas Darryl Heggans III, born February 2, 1967...The son of Thomas Heggans Jr., he is the older of two children...Concentrating in business economics and organizational behavior and management.



FRANK HARPER
Wide Receiver
Senior, 5-9, 160
Sacramento, Calif.

A regular with the junior varsity the last two seasons...A small but quick receiver with excellent hands...Hauled in a 34 yard TD pass against Maine Central Institute last year in a 20-16 victory...Caught three passes for 59 yards in two games as a sophomore...Will help with the depth situation at wide receiver this season...**Secondary School Background:** A graduate of Bella Vista High School in Sacramento where he was an excellent student and three sport athlete...Won two letters each in football and track plus one in basketball...Sacramento Metro All-Star and All-League...His high school coach was Don Driscoll...**Personal:** Frank Eugene Harper, born May 17, 1966...The son of Dr. Harry and Dr. Marilyn Harper...Enjoys juggling...Concentrating in sociology.



ERIC HEISER
Cornerback
Junior, 5-11, 190
State College, Pa.

A solid player...Strong at the fundamentals...Ready to help in the secondary...**Secondary School Background:** A graduate of State College High School where he lettered twice in football and track...Captained the football team...Won the U.S. Football Award...Coached by Ron Paulechko...**Personal:** Eric James Heiser, born October 10, 1967...Son of Robert and Jeani Heiser...Has one older brother... "EJ" is a business economics major.

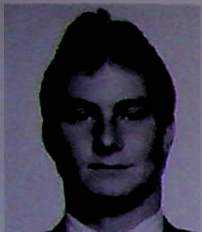

MARK HOWERTON

Running Back
Junior, 5-9, 170
Speedway, Ind.

Mark was a regular with the junior varsity last season...A tailback, Mark averaged 3.9 yards per carry with the 1985 Cub team...Should lend depth to the varsity backfield this season...**Secondary School Background:** A graduate of Speedway High School where he lettered in football, basketball and golf...First team All-State in three polls...Academic All-America and All-County football teams...Captained both the football and golf teams...MVP in each...A three time selection to the All-Conference golf team...Played football for Terry Taphorn...A member of the Brown golf team...**Personal:** Mark Edward Howerton, born March 28, 1967...The son of Jack and Becky Howerton, he is the oldest of three children...Collects baseball cards...Concentrating in organizational behavior and management and business economics.



ALEX KOS**

Punter/Placekicker
Senior, 5-11, 165
Salt Lake City, Utah

Second team All-Ivy pick as placekicker last fall...Scored 48 points for the Bruins...A perfect 21x21 in extra point attempts...Also connected on nine of 13 field goals...Long strike came from 44 yards...Played a dual role for the Bruins, punting 52 times for a total of 1718 yards, averaging 33.0 yards per punt...Blasted a long of 64 yards...Alex was the Bruins' starting punter in '85 and also saw some action as a placekicker...He averaged 38.1 yards on 47 punts and connected on 7 of 7 PATs and five field goals...A second team All-Ivy selection at punter in that season...For the Cubs in '84 he booted 28 punts for an average of 31.2 yards...Also led the freshman team in scoring with 25 points...**Secondary School Background:** A two sport athlete at Highland High School in Salt Lake City, Alex played halfback for the soccer team and served as the football team's kicker and punter...An All-State selection in soccer his freshman and sophomore years and in football his senior year...Captained his soccer team and was named scholar/athlete of his senior class...Played football under Roger DuPaix and Tom Kingsford...**Personal:** Alexander I. Kos, born January 1, 1966...He is the son of John Kos of Labin Istra, Yugoslavia and Jane Kos of Salt Lake City...Alex is concentrating in computer science and organizational behavior and management.



HENRY KLEIN

Defensive End
Senior, 6-2, 210
West Berlin, N.J.

Henry will change sides of the line of scrimmage this season and play at the defensive end position...A tight end for the junior varsity the last two seasons...Caught six passes for 79 yards...**Secondary School Background:** A graduate of Eastern Regional High School in Gibbsboro where he lettered in football and track...Captained the football team...Named All-State Group Three and All-South Jersey...Also earned the Brooks-Irvine Lineman of the Week Trophy...Selected as South Jersey's Scholar Athlete by the South Jersey Coaches Association...Member of the All-Academic team of the Touchdown Club of South Jersey...Played football under Jon Bachelor...**Personal:** Henry J. Klein, born June 14, 1966...He is the son of Henry and Carol Klein and the oldest of three children...Spends spare time at the movie theater...Concentrating in organizational behavior and management.



Alex Kos



GLENN KLIMCHUK**

Linebacker
Senior, 5-11, 200
Houston, Texas

Glenn saw action in nine varsity games in 1986...Recorded seven tackles, five of which were solo hits...Also made one interception...Strong contender for a regular linebacker position this fall...Played on the Bruin special teams in '85 and as a backup at defensive end...Made 11 tackles two years ago, including two solo stops...Also broke up a pass...Alternated between linebacker and defensive back for the Cubs in '84...**Secondary School Background:** At Memorial High School in Houston, Glenn lettered three times in football...All-District, Gulf Coast All-Academic, and tri-captain of his team his senior year...Played his football under Wayne Hooks...**Personal:** Glenn Arthur Klimchuk, born April 6, 1966...The son of Arthur and Patricia Klimchuk...His older brother, Garth, who graduated from Brown in 1984, was a three time letterwinner in hockey...Glenn enjoys both snow and water skiing as well as racquetball...An economics and organizational behavior major.



JOHN KOUDOUNIS

Defensive Line
Senior, 6-2, 245
Lincolnwood, Ill.

John was a regular with the junior varsity at offensive guard last season, as well as in 1985...Will make the transition across the line this year...Has made steady progress both in terms of strength and quickness...A dedicated hard working player...**Secondary School Background:** A graduate of Niles West High School where he earned two letters in football and one in basketball...An All-Conference and All-Area selection in football, earning Player-of-the-Week honors once...Played his football under Bill Richardson and Nick Odilavok...**Personal:** John Koudounis, born March 3, 1966...He is the son of Dina Koudounis and the late George Koudounis...A piano player and singer...An international relations concentrator.

**JIM KURP******Running Back**
Senior, 6-2, 200
Pittsburgh, Pa.

Will begin the preseason as the number one fullback...Can play fullback or tailback...A strong, rugged player, Jim saw plenty of action in all ten games last Fall...Rushed for a total of 138 yards, averaging 3.5 yards per carry...Finished second on the team in receptions with 14 catches for 128 yards...Also appeared in all ten games in 1985 as a backup running back and special teams performer...Scored on a 34-yard run against Cornell that season...Rushed for 39 yards in three carries two years ago...Rushed for 131 yards on the '84 Cub team...**Secondary School Background:** A standout scholar athlete at Norwin High School...Jim was selected to the All-State team, All-Western PA League, the Fabulous 22, the Fantastic 44, and the League Brain Team...Recognized for his achievements on the field and in the classroom by winning the U.S. Army Scholar Athlete Award and the Judge C.E. Marker Award...Coached by Al Lynn...Also a sprinter for the track team...**Personal:** James E. Kurp, born October 13, 1965...The fifth of six children of Stanley and Bernice Kurp... Concentrating in organizational behavior and management.

**GREG KYLISH*****Defensive Back**
Junior, 6-2, 197
Layton, N.J.

Coming off an excellent sophomore season, Greg started every game last year for the Bruins...He recorded 47 tackles, 25 unassisted...He dropped one opponent for a loss, broke up three passes, recovered two fumbles and caused two more...Named the Ivy League Rookie of the Week against Harvard when he made five solo tackles, assisted on five other stops, broke up one pass and recovered a fumble...Substantial size and speed...Best all-around athlete of the freshman team in '85...Played quarterback, defensive back, linebacker and defensive end...Also can punt...Pitched for the Bruin baseball team in '87...**Secondary School Background:** Greg is a graduate of Kittatinny Regional High School where he earned three letters each in football, basketball and baseball...Captained the football team in both his junior and senior years and the baseball team in his senior year...All-League, All-Area, All-West Jersey and second team All-State in both...Selected to the New Jersey North-South All-Star football game and the S.C.I.L. baseball All-Star game...Named All-League, All-Area and second team All-West Jersey in hoops...Played football for Ken Windt...**Personal:** Gregory Scott Kylish, born September 5, 1967... The son of Robert and Carole Kylish, Greg has one older brother... Enjoys hunting, fishing and golf...An engineering/economics major.

**LEON LEWIS******Linebacker**
Senior, 6-1, 220
Indianapolis, Ind.

A leading contender for a starting linebacker position...Good strength and quickness...Extremely dedicated player with excellent work habits...Played in all ten games last season...Had 17 solo take-downs and 30 total tackles...Also broke up one pass...Appeared in nine games in '85, collecting five tackles including one solo hit...**Secondary School Background:** A graduate of Broad Ripple High School where he lettered in football, baseball and wrestling... Captained the football team...Earned All-Indianapolis and All-City honors...Played football under Pat Coers...**Personal:** Leon S. Lewis, born July 28, 1966...The son of Vera Secret...Concentrating in Afro-American studies and English...Leon plans a career in law.

**PAUL LEVINE****Linebacker**
Junior, 6-1, 200
Weston, Conn.

A talented athlete who can play either the inside or outside linebacker positions...Served as a back-up linebacker and special teams player a season ago...Also plays for the Brown lacrosse team...**Secondary School Background:** Paul is a graduate of Choate Rosemary Hall and Weston High School where he lettered in football, wrestling and lacrosse...He captained the football and lacrosse teams his senior year at Weston...He earned All-State honors in lacrosse and participated in the North-South Senior All-Star game...Also two-time runnerup in the Class "S" wrestling championships...**Personal:** Paul Russell Levine, born February 1, 1966...Son of Russell and Yvonne Levine.

**KIRK LITTLE****KIRK LITTLE*****Running Back**
Junior, 6-0, 200
Morrisonville, N.Y.

A solid and agile runner...Kirk saw action in six varsity games in 1986 as a tailback...Rushed 25 times for a total of 120 yards, averaging 4.8 per carry...Sidelined for the entire 1985 season with a leg injury...Paced the Cubs in rushing with 275 yards and 4.7 average per carry...Scored two touchdowns that year and caught six passes for 22 yards...**Secondary School Background:** A graduate of St. John's Academy in Plattsburgh, Kirk won three letters in football, hockey and baseball and established himself as one of the area's best in each sport...While serving as both a back and a placekicker, he was the division's Most Valuable Player, an All-State selection, a first-team "All-Star" linebacker and a second team placekicker...He served as captain of his Division Championship team, was the league's leading rusher and scorer in eight games as a senior...He played his football under Larry Carpenter...**Personal:** Kirk David Little, born August 9, 1966...Son of Gordon and Catherine Little...Plays the piano in his spare time...An organizational behavior and psychology concentrator.

**JEFF LONG****Cornerback**
Junior, 6-0, 195
Baltimore, Md.

Played regularly for the JV's last fall...Was a wide receiver as a freshman...Will compete for a backup job in the secondary in '87...**Secondary School Background:** A graduate of Chesapeake Senior High School where he lettered three times each in football and baseball...All-County...All-Metro...Captain...Top scholar athlete in Maryland...Coached by Frank Ewing in football...**Personal:** Jeffery Charles Long, born July 4, 1967...Son of Wilbert and Phyllis Long...Youngest of three children...Enjoys music...A business economics major.

**SCOTT McCALEB******Cornerback**
Senior, 5-11, 180
Rockville, Md.

A solid, hard-hitting cornerback...A veteran force in the secondary...Started all ten games last year...Made 53 tackles, 31 of which were solo...Led team in pass breakups with nine...Also made one interception and recovered two fumbles...Earned starting position in the secondary in 1985 when he appeared in nine games and was in on 28 tackles...Also broke up three passes, made one interception, recovered a fumble and caused a fumble in that season...**Secondary School Background:** A graduate of Gonzaga College High School in Washington, D.C., he earned three letters each in football and baseball...Twice an All-Catholic selection in baseball and football...Captained the baseball team to the state championship game in both his junior and senior year...Also captained the football team...Played football under Mark Gowin and Alvin Maddox...**Personal:** Scott Michael McCaleb, born May 10, 1966...The son of John and Loranne McCaleb...Second youngest of four children...A business economics major.

**JOE MADDEN*****Offensive Tackle**
Junior, 6-4, 275
Pleasanton, Calif.

Joe claimed a starting position at strong tackle by the close of the season last year...Outstanding size, strength and mobility...Top offensive tackle with the frosh in '85...Also on Brown's track and field team...He throws the shot and discus...**Secondary School Background:** A graduate of Choate Rosemary Hall...Competed in football, wrestling and track...Won the New England's as a junior and senior in the shot put and discus...An All-League selection in football...Played football for Lou Young...**Personal:** Joseph Samuel Madden, born September 26, 1965...The son of John and Virginia Madden...Joe's brother Mike graduated from Harvard last year...He was a wingback for the Crimson...His father, ex-coach of the Oakland Raiders, is currently the football analyst for CBS...Concentrating in organizational behavior and management.

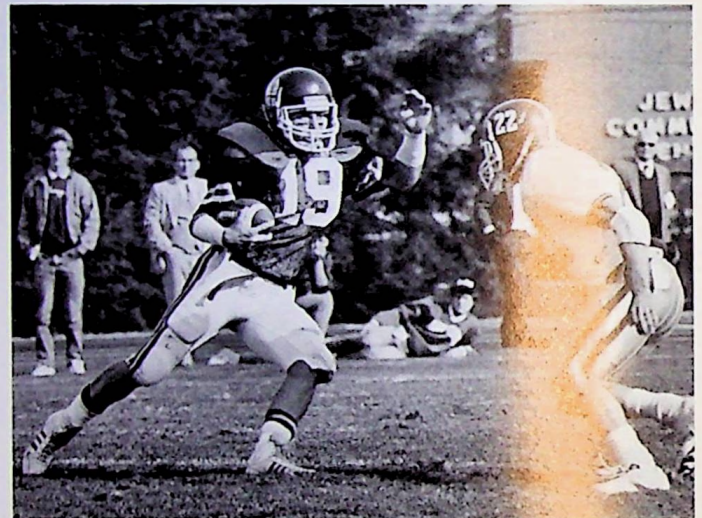
**SCOTT McCALEB****JOHN MARTIN*****Tight End**
Junior, 6-3, 225
Freemont, Calif.

The second tight end with the varsity last fall...Good blocking ability and an excellent pass receiver...Leading candidate for the starting job...Played in every game as the backup tight end...Caught three passes for 18 yards...Made seven catches for 117 yards and a pair of TDs on the '85 freshman team...**Secondary School Background:** A graduate of Mission San Jose High School where he earned three letters in football and baseball...Captained team to the league championship...Earned All-League honors at tight end and outside linebacker...National Football Foundation and Hall of Fame Lineman of the Year for Alameda County...Selected to County All-Star game...Played football under Mickey McBride...**Personal:** John Charles Martin, born December 29, 1966...The son of John and Elaine Martin, he is the oldest of three children...Enjoys tennis and bodysurfing...An English major who plans a career in education.

**MATT MERRICK****Tight End**
Junior, 6-3, 215
Bethel Park, Pa.

Matt saw some varsity action last year and was a regular at tight end for the junior varsity...Injured in the early part of the '85 season but came on strong to challenge as a starter for the Cubs...Hauled in six passes for 52 yards that fall...Excellent patterns and catching ability...Will provide key varsity depth this season...**Secondary School Background:** A graduate of Seton-LaSalle High School where he earned three letters in football and two in track...Matt played in the 1983 division championship game...His high school football coaches were Dan Cardone and Bernie Antonio...**Personal:** Matthew Stephen Merrick, born November 10, 1966...The son of Thomas Merrick of Newport Beach, Calif. and Judith Merrick of Bethel Park, Pa., he is the youngest of three children...Older brothers played football at Notre Dame and Virginia...Enjoys skiing, swimming and poetry...An English/organizational behavior major.



KEVIN MONROE
 Cornerback
 Junior, 5-8, 167
 Uniondale, N.Y.

Kevin did not see playing time last year due to an injury...Clocked as the fastest man on the team in the spring of '86...Kevin played wide receiver as a frosh but was converted to a corner position last fall...Also a fine punt returner...Took spring '87 semester off for Army Reserve training in Texas...**Secondary School Background:** Kevin is a graduate of Uniondale High School where he lettered in football, basketball and track...Named All-League, All-Conference, All-County, All-Long Island and All-State...Played football for Greg Didio...**Personal:** Kevin W. Monroe, born October 30, 1967...The son of Wayne Monroe of Uniondale, N.Y. and Annette Monroe of Hempstead, N.Y. he has one younger brother...An economics major.



DAVE PEARSON
 Offensive Tackle
 Senior, 6-4, 250
 Wayland, Mass.

Sidelined last season with a serious knee injury incurred during preseason...Possesses excellent size and strength and, if recovered, could see considerable playing time at offensive tackle in '87...A hard worker who has shown solid improvement...**Secondary School Background:** A graduate of Rivers Country Day where he lettered three times in football and lacrosse...All-Independent School League...Played under Peter Capodilupo...**Personal:** David Todd Pearson, born September 1, 1965...He is the son of Paul and Linda Pearson and is the older of two children...An avid follower of American politics, Dave is majoring in political science and organizational behavior.



PAT MURPHY**
 Defensive Line
 Senior, 6-1, 247
 Kingston, Mass.

A solid performer with excellent strength...Pat played in every game last year at defensive tackle...Finished season with 15 tackles, a pair of pass breakups, two tackles for losses and a QB sack...Also a backup defensive lineman with the varsity for eight games in '85...Made four tackles that year...Good size...**Secondary School Background:** Pat is a graduate of Silver Lake Regional High School in Kingston where he lettered three times in both football and track...Captained the football team...Twice selected **Defensive Player of the Game**...**Personal:** Patrick M. Murphy, born March 22, 1966...He is the son of Jeanette Murphy and is the fourth of six children...He is concentrating in organizational behavior and management.



BILL PERRY**
 Defensive Line
 Senior, 6-1, 250
 Westport, Conn.

A first team All-Ivy selection...Bill started at defensive tackle in seven games last season...One of the most powerful forces on the line, he had 34 tackles, 19 of which were solo...Also dumped opponent rushers for losses on four occasions with two QB sacks...Broke up one pass, recovered one fumble and caused another...A backup defensive lineman for the Bruins in '85, he played in all ten games, making four total tackles...Also played on special teams...Was out of school in '84...A disciplined player with quickness, he can also play nose-guard...Had a fine season with the Cubs in '83...**Secondary School Background:** Bill is a graduate of Fairfield Prep School in Fairfield...Lettered twice in football...All-State...Played his football under Earl Lavery...**Personal:** William Howell Perry, born September 17, 1964...The son of Gordon and Christine Perry...An economics and organizational behavior major...His father is a 1955 graduate of Brown and his brother Scott will be a freshman at Brown this fall.



MATT NALBANDIAN
 Linebacker
 Junior, 6-0, 200
 Old Tappan, N.J.

Excellent all-around athlete who played quarterback, defensive back and linebacker as a freshman...Was a backup defensive end as a sophomore...Will compete for a starting job at outside linebacker in '87...**Secondary School Background:** A graduate of Northern Valley Regional High School where he lettered three times in football and twice in basketball and baseball...Captained football team...All-County and All-League...Played football for Bert Ammerman...**Personal:** Matthew Martin Nalbandian, born March 22 1967...The son of Martin and Anni Nalbandian...Enjoys autoracing and bodybuilding...A bio-chemistry major.



GEORGE PFEFFER*
 Offensive Guard
 Senior, 6-4, 255
 San Bernadino, Calif.

A backup at strong guard, George could move into a starting role this year...Received quality time in eight games last season...In 1985, he served as backup offensive lineman with the varsity and as a regular in the junior varsity games...One of the biggest and strongest offensive linemen on the Brown team...Made great development through weight training...**Secondary School Background:** George is a graduate of Aquinas High School in San Bernadino, Calif. where he lettered in football, track and wrestling...**Personal:** George Joseph Pfeffer, born December 22, 1965...The son of Frank and Mary Pfeffer, he is the second youngest of five children...An engineering major.

**DOUG PRINTY***

Offensive Line
Senior, 6-2, 250
Hornell, N.Y.

Doug saw time on the defensive line in three varsity games last season, as well as in all of the junior varsity games...He will make the transition back to the offensive line this year where he was a backup center with the Bruins in 1985...Sat out the 1984 campaign...Good size and strength...**Secondary School Background:** A graduate of Hornell High School where he lettered in football and track...Captained both teams...Played football for Tony Bottone...**Personal:** Douglas Dart Printy, born August 17, 1965...The son of Doug and Janice Printy...Oldest of three children...Enjoys photography...An economics major.

**SPURGEON ROBINSON**

Linebacker
Junior, 6-1, 200
Houston, Texas

Played linebacker and defensive end on the JV team...Also filled in as a defensive lineman as a freshman...Will compete for a backup linebacking job and special teams role in '87...**Secondary School Background:** Spurgeon is a graduate of Booker T. Washington High School where he lettered two years in football...His team was District Champion in 1983 and co-champion in 1984...Played under James Green...**Personal:** Spurgeon O'Neal Robinson, born May 17, 1967...Son of Albert Robinson of Seattle and Delores Robinson of Houston...An electrical engineering major...Enjoys basketball and auto mechanics.

**GEORGE PYNE**

Offensive Tackle
Junior, 6-5, 260
Milford, Mass.

Outstanding offensive tackle prospect...Transferred to Brown from Holy Cross where he was a backup offensive tackle for two years...Sat out the 1986 season...One of the strongest and toughest offensive linemen in practice last fall...**Secondary School Background:** A graduate of Milford High School where he lettered in football and basketball...Also played football at Choate Rosemary Hall... Outstanding lineman at both schools...League Champs...Central Mass All-Star...On the field for every play except kickoffs at Choate... Coached by Lou Young at Choate...**Personal:** George F. Pyne, born September 2, 1965...The son of George and Roseleen Pyne...Oldest of four children...Played football at Holy Cross for two years before transferring to Brown...Enjoys water sports...An organizational behavior/political science major.

**JAY RUSSELL**

Wide Receiver
Junior, 5-11, 180
Greenwood, Ind.

Regular wide receiver with JV last year...Good hands and patterns...Consistent hard worker...Will compete for a backup position at wide receiver in '87...**Secondary School Background:** A graduate of St. John's College High School where he won two letters in football and one in baseball...Academic All-State...All-County...All-State kicking team as a punter...Played on conference championship team in both sports...**Personal:** John Joseph Russell IV, born April 15, 1967...The son of Jerry and Susan Turner...Enjoys golf and reading.

**GEORGE REILLY****

Defensive Back
Senior, 6-1, 190
Metuchen, N.J.

A hardnosed competitor, George made a miraculous comeback from a construction injury which left him with a pelvis that was shattered in three places, a pin in his left knee and an injured right elbow...That was the summer of 1985...Last fall, George returned to his cornerback position, making 33 total tackles including 18 unassisted...He also tallied one tackle for a loss and recovered one fumble...Made 31 tackles (26 solo) as a sophomore in 1984...Also co-captain of the Brown track and field team where he competes in the decathlon...**Secondary School Background:** A graduate of Metuchen High School where he lettered in football, basketball and track...Captained both his football and track teams his senior year and MVP of each...All-Conference, All-County and All-State in football...Placed first in the decathlon at the Junior Olympics...His football coach was Mike Cilento...**Personal:** Joseph George Reilly, born September 18, 1965...The son of Jay Reilly of Athens, Greece and Paulette Reilly of Metuchen...One of six children...An economics/organizational behavior and management major.

**PAT RUSSELL****

Defensive Line
Senior, 6-3, 230
Pittsburgh, Pa.

Excellent athletic ability and movement qualities...Pat anchored the Bruin defensive line last season and was a general nemesis to the opponents...He dropped seven players for losses and also made three quarterback sacks...Tallied 49 tackles, 28 of which were solo hits...Also broke up one pass and caused a fumble...In 1985, Pat was a part-time starter, accounting for 10 tackles including seven solo stops...Also recorded one tackle for a loss...Top defensive lineman on the 1984 Cub team...**Secondary School Background:** A product of the outstanding Western Pennsylvania League, Pat is a graduate of North Catholic High School where he was named outstanding athlete, was a U.S. Army Scholar Athlete Award winner and a Pittsburgh Press All-Star...Conference All-Star...Played football for Ray Dillalo...**Personal:** Patrick L. Russell, born March 11, 1966...The son of Charles and JoAnn Russell...Enjoys swimming, snow skiing and golf...An economics/organizational behavior and management concentrator.



MARK SEGAR

Defensive Back
Junior, 6-2, 196
Monroeville, Penn.

A regular with the JV in 1986...Started at strong safety as a freshman...Will compete for backup job at strong safety...Tough, consistent player...**Secondary School Background:** A graduate of Gateway High School where he lettered for two years in football and one in basketball...Captained basketball team...First team All-Star in football...Played safety and wide receiver...Coached by Pete Antimarino...**Personal:** Mark William Segar, born April 2, 1967...The son of William and Arlene Segar...Oldest of four children...Enjoys music...A business economics/organizational behavior major.



JOHN SHAPIRO*

Quarterback
Senior, 6-4, 190
Port Washington, N.Y.

John saw time as backup quarterback in four varsity games last fall...There's a chance his height and speed could be used at wide receiver this season...He completed 7 of 19 passes for 69 yards in 1986, was intercepted once...Also rushed for 15 yards...He sat out the 1985 season after transferring from Penn...Quarterbacked the scout team during practices...**Secondary School Background:** John is a graduate of Manhasset High School where he competed in football, basketball and track...Named All-County in all three...Member of the 1982 League Champion football team and MVP of that squad...**Personal:** John David Shapiro, born February 11, 1965...The son of Theodore and Judith Shapiro...Father was an All-American at Drake University and a member of the Philadelphia Eagles in 1951...Youngest of three children...An economics major.



JOHN SHAPIRO



JAMIE SIMONE**

Wide Receiver/Running Back
Senior, 5-9, 175
Barrington, R.I.

Simone will see plenty of action in 1987, but not necessarily at tailback...Look for his speed, quickness and strength to surface at wideout this year...As the starting tailback in 1986, Jamie caught 12 passes for 121 yards and rushed for 291 yards...Averaged 3.7 yards per carry...Top punt return man for the last two years, Simone averaged 4.4 yards per return (43x190)...Also averages 16.7 yards off kickoffs (30x502)...Behind all-time rushing leader Jamie Potkul in 1985, Simone rushed for 269 yards on 59 carries, averaging 4.6 yards per pop...Also caught six passes for 38 yards...Gained 96 yards in a shutout against Cornell that year...Played wide receiver on the Cub team catching five passes for 85 yards...**Secondary School Background:** A graduate of Barrington High School, Jamie lettered three times in football and twice each in indoor and outdoor track...An All-League running back in his junior and senior years...Captain...Jamie played his football under August Almeida...**Personal:** James Raymond Simone, born April 1, 1966...Son of Raymond and Barbara Simone and the second of three children...Enjoys playing the guitar... Jamie's brother Joe is a 1984 graduate of Brown.



TOMMY SMITH*

Wide Receiver
Senior, 5-10, 165
Chicago, Ill.

A key receiver on the Bruin varsity in '86, Tommy saw action in eight games...Most memorable catch was against Princeton on a 23-yard touchdown grab off a sneaky halfback coming from Greg Solomon...Made five receptions for 84 yards, averaging 16.8 yards per reception...Played with the junior varsity in 1985 when he caught six passes for 77 yards in three games...Excellent quickness and hands...Also a sprinter on the Brown track and field team...**Secondary School Background:** A graduate of Luther High School where he lettered twice in football and once in baseball...Served as captain and was named All-Conference...Coached by Tom Clinton and Cal Behrens...**Personal:** Thomas Edward Smith, born December 12, 1966...The son of John and Jackie Smith...Tom is a computer science major.



GREG SOLOMON*

Running Back
Junior, 5-9, 185
New Castle, Pa.

Turned in a fine sophomore season playing in all but one varsity game...Rushed for 41 yards averaging 2.3 yards per carry...Caught four passes for 14 yards and totalled 98 yards in kickoff returns, averaging 16.3 yards per return...Also connected on one halfback option pass to Tommy Smith for a TD against Princeton...Hampered by injuries freshman year...Averaged 2.6 yards per carry that season...Expected to make a strong contribution at running back in '87...**Secondary School Background:** A graduate of New Castle High School where he earned three letters in football and four in track...Captain...League MVP...All-Section and All-Conference as a junior and a senior...Holder of all New Castle's rushing records...Played football for Lindy Lauro and Ron Piano...**Personal:** Gregory Alan Solomon, born May 9, 1967...The son of Mary L. Solomon, he has one older brother who played at Harvard...A computer science/organizational behavior major.



RAYMOND STEELE SACKS DARTMOUTH QB DAVE GABIANNELLI.



KEVIN SULLIVAN

Running Back
Junior, 6-0, 195
Walpole, Mass.

Top fullback with the frosh...Should provide depth with the varsity...Excellent blocker...Hard worker...**Secondary School Background:** A graduate of Walpole High School where he lettered twice in football, wrestling and track...Captained the wrestling team...Placed fourth in the javelin at the Bay State League Conference Meet... **Personal:** Kevin Michael Sullivan, born March 10, 1967...The son of John and Dorothy Sullivan...A political science/organizational behavior major.



JOHN TALLEYRAND

Running Back
Junior, 5-8, 175
South Orange, N.J.

Regular tailback with JV in '86...Will compete for backup position in '87...Also can help on special teams...**Secondary School Background:** A graduate of Columbia High School where he won three letters each in cross country, indoor and outdoor track...Also played tailback on the football team...Captained the cross country and track teams...Track All-Star...**Personal:** Jean Lys Talleyrand, born August 3, 1967...The son of Andre-Jean and Raymonde Talleyrand...One of four children...Sister Christine '88 runs track at Brown...A pre-med major.



RAYMOND STEELE**

Defensive Line
Senior, 6-2, 255
Springfield Gardens, N.Y.

A sometimes starter at defensive tackle, Raymond played in eight varsity games last season...Recorded 29 tackles, 12 unassisted...Also nailed four rushers for losses as well as four quarterback sacks...Will again contend for a starting berth on the line in '87...Saw regular shifts with the varsity in '85 along the defensive line...Has made tremendous progress since his freshman campaign, learning the fundamentals...A well developed player with excellent strength...Hard worker with quickness...**Secondary School Background:** Raymond was named August Martin High School's outstanding lineman in his senior year...Played his football under Ralph Jones...**Personal:** Raymond Anthony Steele, born July 17, 1965...Son of Neville and Mamie Steele...An international relations major.



JOHN TAYLOR

Defensive Line
Junior, 6-0, 232
Englewood, Fla.

Will compete for a backup defensive line position...Was a fullback as a freshman...Moved to defensive line last fall and played regularly with the JV...**Secondary School Background:** A graduate of Lemon Bay High School in Englewood, Fla., where he won two letters each in football, weightlifting, and track...Named Offensive Player of the Week on four different occasions in his senior year...**Personal:** John Duncan Taylor Jr., born August 31, 1967...The son of John and Heather Taylor of Englewood...John's younger brother, Mike, will play freshman football at Brown this fall...An engineering major.



ERIC STIERNA

Tight End
Junior, 6-4, 200
Reston, Va.

A regular on the junior varsity last season...Converted from split end...Tall and fast...Caught three passes for 22 yards his freshman year...**Secondary School Background:** Eric is a graduate of South Lakes High School where he earned two letters in football and four in track...Member of the district champion football team and an honorable mention All-District selection as a junior...Captained team to district championship and was named first team All-District and second team All-Region as a senior...Coached by Tom Secules...**Personal:** Eric John Stierna, born April 15, 1967...The son of John and Ruth Stierna, he has one younger sister...Enjoys sailing and skiing...An engineering major.



MARK THOMPSON

Wide Receiver
Junior, 5-11, 175
North Lauderdale, Fla.

Mark was sidelined with a broken collarbone from the start of last season...However, he is one of the fastest players on the team and should see ample playing time this fall...Will pair with Tommy Smith to bring track sprinters' speed to the wide receiver position...Had seven receptions for 105 yards and a TD with the frosh team in '85...Also galloped 91 yards on a TD kickoff return against Army...An outstanding sprinter and hurdler on the Brown track team...**Secondary School Background:** A graduate of Pompano Beach High School where he earned four letters in track and two in football...Mark captained the track team in both his junior and senior years...Twice an All-County track selection...Played football for Dan Margeriet...**Personal:** Mark Anthony Thompson, born August 2, 1967...The son of Carl and Claire Thompson, he is the second of five boys...Plans to concentrate in business economics.



RAY TIERNEY
Wide Receiver
Senior, 5-11, 185
Commack, N.Y.

Hampered by injury for most of his career...Will compete for playing time at wide receiver...Has shown tremendous determination and courage in staying with the program in spite of his injuries...Played running back and receiver as a freshman...**Secondary School Background:** Ray is a graduate of St. Anthony's High School where he lettered in football three times, and twice each in winter and spring track...Was All-League First Team in 1984 and Senior Bowl MVP...**Personal:** Raymond Adrian Tierney III, born December 28, 1965...The son of Raymond and Loretta Tierney of Commack, N.Y....An English major.



CHUCK URQUHART*
Defensive Back
Senior, 6-1, 195
Pittsburgh, Pa.

Could move into a starting role for the Bruins in 1987...Chuck saw defensive action in nine varsity games last season...Made six tackles, four of which were solo...Good speed and hitting ability...A versatile player who has played a variety of positions...A cornerback/safety in 1985, and a key contributor on special teams...Appeared in eight games in that season, making five tackles...Also played tailback, fullback and wide receiver with the Brown freshman team in '84...Older brother Mickey played for Coach Rosenberg at Penn State...**Secondary School Background:** Named Erenwood High School's Outstanding Athlete, Chuck won three letters in football and track...Named All-Conference for two years, All-South Hills his senior year and served as the team's captain in 1983...Also Western Pennsylvania's 110 meter hurdle champion, and fifth in the state in that event...Played his football under George Radosavich...**Personal:** Charles Richard Urquhart, born November 23, 1965...The son of Melvin and Rita Urquhart, he has two older brothers...Chuck is a business economics major.



JOHN VIDMAR
Kicker/Punter
Junior, 6-0, 210
Cheswick, Pa.

Will challenge Alex Kos for regular punting job...Filled in for Alex when injured in '86...Punted 12 times for a total of 408 yards, an average of 34 yards per punt...Has worked hard and improved considerably between freshman and sophomore years...**Secondary School Background:** A graduate of Fox Chapel High School in Pittsburgh, Pa., where he won three varsity letters in football, earning All-Conference honors and participating in the Section Championships twice...**Personal:** John Matthew Vidmar, born October 18, 1966...The son of Harry and Olga Vidmar of Cheswick, Pa....Concentrating in political science/organizational behavior and management.



JEFF WATTS**
Defensive End
Senior, 6-4, 245
Annandale, Va.

A first team All-Ivy selection...A major force at defensive end, Jeff pillaged the opponent backfields...Had a team high of 10 takedowns behind the line of scrimmage...Also made four QB sacks...Totalled 54 tackles, with 27 unassisted stops...Caused one fumble, and broke up one pass...Saw action in nine games for the Bruin defense in 1985

*** ALL-AMERICA CANDIDATE ***

when he accounted for 41 tackles, including 24 solo hits...Third on the team in sacks that year with five, broke up two passes and had two tackles for a loss...A dedicated athlete with excellent technique, intensity and concentration...**Secondary School Background:** Jeff is a graduate of W.T. Woodson High School, where he lettered three times in football and track and twice in wrestling...He was injured his senior year and missed most of the football and wrestling seasons...**Personal:** Jeffrey Elliot Watts, born November 11, 1965...The son of David and Vivian Watts, Jeff is the younger of two children...Enjoys art...An economics major with a secondary concentration in philosophy.



JEFF WATTS

THE WATTS LINE

Season	Solo	Ast.	Total	Sacks	TFL	Int	PBU	Caused Fum.
1986	27	27	54	4.5	10	0	1	1
1985	24	17	41	5.0	2	0	2	0
Career	51	44	95	9.5	12	0	3	1



TYLER WOLFRAM**

Linebacker
Senior, 6-2, 210
Silver Springs, Md.

A regular starter at linebacker, Tyler missed only one game last season, due to an ankle injury...He recorded 69 tackles, 42 of which were solo efforts, broke up one pass, and made one interception...Has a knack for being in the right place at the right time, recovering five fumbles...Tyler stepped into the starting lineup immediately in 1985 as one of three sophomore starters in the secondary...In nine games that season, he made 26 tackles including 17 solo stops...Also recorded one pass breakup...A solid, hard-hitting defender...Also a pitcher with the Brown baseball team...**Secondary School Background:** A graduate of Springbrook High School where he played football, baseball and basketball...A member of the 1982 State Champion football team and the 1983 regional champs...Maryland recipient of the Football Hall of Fame Award for athletics and scholarship...Captained both his basketball and baseball teams...**Personal:** Tyler J. Wolfram, born August 6, 1966...The son of Walter and Margaret Wolfram, Tyler is the oldest of four children...An economics major.



LANE WOOD*

Running Back
Junior, 5-9, 185
Boynton Beach, Fla.

A tough, hard running back...Paced the team in rushing with a total of 419 yards and an average of 4.4 yards per carry...Rushed for two TDs...Also caught three passes for 38 yards...Top running back for the Cubs in '85 averaging 3.7 yards per carry...Returned eight kickoffs for 150 yards that season...Can play either tailback or fullback...Hard worker...Excellent quickness...**Secondary School Background:** A graduate of Santaluces High School where he lettered three times in football and track and four in wrestling...Captained all three teams in both his junior and senior years...Twice selected MVP of the football team...All Area and All-Conference in all three sports...Coached by Robin Robinson, Joe Peccia and Michael Donghai...**Personal:** Clinton Lane Wood, born August 21, 1967...The son of John and Glenda Wood, he is the third of four children...Spends spare time biking...Concentrating in business economics and computer science.



LANE WOOD

SOPHOMORES TO WATCH

JEFF ABLER

Running Back
Sophomore, 5-10, 205
Fond du Lac, Wisc.

An outstanding fullback prospect...Hard worker...Good blocker...Sound receiver...**Secondary School Background:** A graduate of Lowell P. Goodrich High School...Lettered in football, baseball, track and wrestling...Captained football team...All-Conference linebacker...Scholar athlete award...Played football for James Bond...**Personal:** Jeffrey John Abler, born September 18, 1967...The son of Stephen and Stephanie Abler...Enjoys basketball, skiing, fishing and golf...Plans a career in mechanical engineering.

RON BERGER

Tight End
Sophomore, 6-4, 220
N. Miami Beach, Fla.

Can play either tight end or defensive end but will probably be used on the offense...Had eight catches for 131 yards with the Cub team last year...Good athlete with good size...Has potential to play several positions...**Secondary School Background:** A graduate of North Miami Beach Senior High School where he earned three letters in football...Coached by Bill Foley...**Personal:** Ronald Gary Berger, born December 1, 1968...The son of Ruth Berger of North Miami Beach, Fla...Youngest of three children...Enjoys water sports and golf...Plans a career in business.

JIM BURKE

Offensive Line
Sophomore, 6-1, 245
Abington, Mass.

Will be used along the offensive line, probably seeing playing time at guard...Although he played tight end, defensive end and fullback in high school, his increase in size should help the Bruins along the front...**Secondary School Background:** A graduate of Abington High School where he lettered in football, basketball and track...Captained all three teams...All-Star in all three...MVP of football and hoops...All-Scholastic team...Played for James Kelliher...**Personal:** James P. Burke, born March 15, 1968...Son of Thomas and Sheila Burke...Sixth of seven children...Older brother Tom '83 played football and rugby at Brown...Sailor and surfer...An economics/organizational behavior major.

GEOFF BURNS

Defensive Line
Sophomore, 6-8, 245
Scituate, Mass.

Geoff could be used on either side of the line but will be tried on the defense initially...Played defensive tackle in prep school...Outstanding height advantage...**Secondary School Background:** A graduate of Boston College High School and Phillips Exeter Academy where he lettered in football and basketball...Played football for Ed Frey at Exeter...**Personal:** Geoffrey Michael Burns, born December 4, 1967...The son of Jay and Jane Burns...Enjoys skiing, sailing and traveling...Plans a career in medicine.

DANNY CLARK

Quarterback
Sophomore, 6-0, 185
Jackson, Miss.

Top quarterback prospect from the freshman class...Completed 22 of 52 passes for 268 yards...Strong arm and running ability...Good leadership qualities...Excellent athlete...**Secondary School Background:** A graduate of Murrah High School where he lettered in football, baseball and soccer...Named Academic All-America, Academic

All-Metro, All-District, Most Valuable Offensive Player and team MVP in football...Coached by Jim Smith...**Personal:** Daniel DeVell Clark, born February 1, 1968...The son of Leon and Ethel Guice of Jackson, Mississippi...One of four children...Interests include karate and airplanes...Plans a career in medicine.

DAN DeTORRICE

Wide Receiver
Sophomore, 6-4, 205
Riverside, Ill.

Dan is a second semester sophomore...Has excellent height for a wide receiver and may grow into a tight end position...**Secondary School Background:** A graduate of Riverside-Brookfield High School where he lettered three times each in football and basketball and twice in track...Captained both football and basketball teams...Scholar-Athlete Award...All Desplaines Valley...All Area team...Had 51 catches for 722 yards and 10 TDS as a senior...Coached by Otto Zeman...**Personal:** Daniel Ross DeTorrice, born February 26, 1967...The son of Anthony and Charlene DeTorrice...Youngest of six children...Enjoys fishing, golf, swimming and racquetball...Business economics concentrator.

JOHN FRANCIS

Wide Receiver
Sophomore, 5-11, 170
Burleigh, N.J.

Played wide receiver as a frosh and also returned kickoffs...Excellent hands and jumping ability...Could get a look at defensive back position...**Secondary School Background:** A graduate of Middle Township High School where he lettered twice in football, basketball and track...Captained all three teams...All-County at receiver and safety...All-League...All-Area...All South Jersey...New Jersey Scholar Athlete...MVP in track...Coached by Brian Teiley in football...**Personal:** John Austin Francis, born October 27, 1967...The son of James and Sharon Francis...Enjoys the beach...An applied math/economics major.

GREG GIARDI

Wide Receiver
Sophomore, 6-0, 170
Falmouth, Mass.

A versatile all around athlete...Could play several positions but will probably be used at wide receiver...Had 13 carries for 110 yards for the Cubs last year...Broke loose on a 74 yard rushing score against Dartmouth...Also returned 10 punts for 46 yards...**Secondary School Background:** A graduate of Falmouth High School where he earned three letters each in football, basketball and spring track...Named to the *Boston Globe's* Division Three All-Star football team in 1985...All-Southeastern Massachusetts Conference...Cape Cod *Times* All-Star...MVP...Named Channel 58's Player of the Year for '85...Recipient of the Falmouth High School Student Athlete Award...All-Southeastern Massachusetts and Cape Cod *Times* All-Star in basketball...**Personal:** Greg Andrew Giardi, born May 5, 1968...The son of Augustin and Teresa Giardi...Greg was coached by his father, Gus, on the high school gridiron...Enjoys golf, tennis and swimming.

RALPH GREEN

Tight End
Sophomore, 6-4, 225
Randallstown, Md.

Has the size and ability to be an outstanding tight end...Can block and catch...Hauled in eight passes for 102 yards and a pair of touchdowns for the Cub team last year...**Secondary School Background:** A graduate of Baltimore Poly Institute where he played football, lacrosse and basketball...Coached by August Waibel...**Personal:** Ralph A. Green, born March 17, 1968...Son of David and Theola Taylor...Reading, writing and music...An electrical engineering major.

STEVE HARRISON

Tight End
Sophomore, 6-5, 220
Charlestown, W. Va.

Steve hopes to get past the opening day of practice in 1987...A broken arm sidelined him last season and the season before that he was shelved by a jaw injury...Did not play in any games in '86...He is a top prospect at tight end...**Secondary School Background:** A graduate of Sissonville High School where he earned four letters in football and track and two in basketball...Earned All-Conference and All-State honors in football...Named MVP, All-Conference and All-Tournament in basketball...Played football for Greg Cyrus...**Personal:** Stephen John Harrison, born October 25, 1966...The son of John and Gail Harrison, he has one younger brother...Concentrating in organizational behavior and management.

STEVE KAPFER

Linebacker
Sophomore, 6-0, 200
Westerly, R.I.

A good all around athlete...Could be used in several positions but will be tried at outside linebacker initially...**Secondary School Background:** Steve graduated from Westerly High School where he lettered three years in football...Chosen All-County and All-Division Second Team as a junior...Named All-County, All-Division, and All-State as a senior when Westerly won the state championship...Coached by James Murano...**Personal:** Stephen James Kapfer, born February 15, 1968...The son of William and Marianne Kapfer...Enjoys waterskiing and golf in his spare time...Plans to concentrate in engineering at Brown.

DAN KOHLS

Defensive End
Sophomore, 6-3, 215
Mt. Shasta, Calif.

Dan has good technical and fundamental skills...Solid football experience and background...**Secondary School Background:** A graduate of Mt. Shasta High School where he lettered in basketball, track and football...Member of the 1985 and 1986 NCCAF "All" Championship team...Coached by Dennis Lorenzini...**Personal:** Daniel Vincent Kohls, born March 31, 1968...The son of Sharon Dodson...Interested in political science with a career in law.

STEFAN PADFIELD

Defensive End
Sophomore, 6-2, 220
Plainfield, N.J.

Has the athletic ability to play either linebacker or defensive end...Has the size potential for the defensive line...**Secondary School Background:** A graduate of Bishop Ahr High School where he lettered in football, track, and wrestling...Earned All-Conference, All-County and All-State honors in football his junior and senior years...Two year captain...Participated in the North-South All-Star game...Played for Tony Aschettino...**Personal:** Stefan James Padfield, born February 17, 1967...The son of Gisela Padfield...Enjoys guitar and karate...Attended Holy Cross for one semester before transferring to Brown...A philosophy/psychology major.

DAVE TAUBER

Offensive Line
Sophomore, 6-0, 235
Lake Worth, Fla.

Top freshman offensive lineman...Has ability to help at center or guard...Probably will be used at guard...**Secondary School Background:** A graduate of Santaluces Community High School where he earned letters in football, wrestling, track, and basketball...Captained football and track teams...Earned All-County honors in those sports in both his junior and senior years...Played for Joe Peccia...**Personal:** David Martin Tauber, born April 7, 1968...The son of Seymour and Dorothy Tauber...Enjoys music...A business and engineering major interested in a career in land development.

1987 BROWN UNIVERSI

NO	NAME	CL	POS	HGT	WGT	SCHOOL	HOMETOWN
32	ABLER, Jeff	SO	RB	5-10	205	Goodrich	Fond Du Lac, Wis.
98	ADAMS, Scott	SO	DE	6-2	200	Holliston	Holliston, Mass.
52	ANDERSON, Jim	JR	OG	6-2	235	Hotchkiss School	Barrington, R.I.
89	ANDERSON, Lee	SR	DE	6-3	205	Horizon	Dallas, Texas
25	BADOLATO, Vince	JR	DB	6-2	190	Magruder	Derwood, Md.
43	BENSON, Steve	SO	LB	6-1	210	Mt. Hermon	Walpole, Mass.
89	BERGER, Ron	SO	TE	6-4	220	North Miami Beach	N. Miami Beach, Fla.
83	BILINSKI, Kaz	SR	LB	6-1	210	St. Mary's	Phoenix, Ariz.
4	BUCHANAN, Mike	SO	DB	5-11	180	Kirtland	Kirtland, Ohio
10	BUDWAY, Tom	JR	WR	5-9	170	Brashear	Pittsburgh, Pa.
68	BURKE, Jim	SO	OG	6-1	245	Abington	Abington, Mass.
74	BURNS, Geoff	SO	DL	6-8	245	B.C. High/Exeter	N. Scituate, Mass.
3	BURNS, Mike	SO	WR	5-9	150	Albemarle	Charlottesville, Va.
44	BUTLER, Brian	SR	RB	6-2	215	Trinity Prep	Longwood, Fla.
27	CATALDO, Walt	SR	DB	6-0	185	Billerica Memorial	Billerica, Mass.
53	CHASE, Don	JR	OG	6-4	225	Strake Jesuit	Houston, Texas
91	CLAFFEY, Andy	SO	DE	6-1	205	River Dell	River Edge, N.J.
11	CLARK, Danny	SO	QB	6-0	185	Murrah	Jackson, Miss.
12	CONLEY, Kian	JR	QB	6-2	195	Kingway Reg.	Harrisonville, N.J.
54	CUOZZO, John	SR	OC	6-0	250	Montclair	Montclair, N.J.
92	DENNEHY, Daniel	SO	WR/K	6-2	195	Nile C. Kinnick	Yokosuka, Japan
82	DeTORRICE, Dan	SO	WR	6-4	205	Riverside-Brookfield	Riverside, Ill.
78	DONOVAN, John	JR	OT	6-3	245	Cardinal Newman	West Palm Beach, Fla.
13	DONOVAN, Mark	SR	QB	6-4	200	North Alleghany	Bradford Woods, Pa.
66	EGAN, Dave	SR	OT	6-3	260	The Haverford School	Villanova, Pa.
40	ELLIOTT, Wayne	SO	RB	6-0	200	Immaculata	Key West, Fla.
42	ELLIS, Corey	SO	DB	5-11	195	Elizabethton	Elizabethton, Tenn.
73	FAIRFIELD, Matt	JR	OG	6-1	265	Lakewood St. Edward	Avon Lake, Ohio
51	FLANAGAN, Terry	JR	OG	6-1	215	Mount Carmel	Chicago, Ill.
21	FRANCIS, John	SO	WR	5-11	170	Middle Township	Burleigh, N.J.
29	GANNON, Brian	SO	DB	6-1	200	River Dell	River Edge, N.J.
37	GEORGE, John	SR	DB	5-11	175	Cumberland	Cumberland, R.I.
17	GIARDI, Greg	SO	WR	6-0	170	Falmouth	Falmouth, Mass.
15	GRANDSTAFF, T. Ray	JR	WR	6-3	190	Greenwood	Greenwood, Ariz.
86	GREEN, Ralph	SO	TE	6-4	225	Baltimore Poly	Randallstown, Md.
41	GREEN, Rob	SO	DB	6-0	185	Barron Collier	Naples, Fla.
63	GREENBURG, Doug	SR	DL	6-1	230	New Trier	Wilmette, Ill.
56	HACKETT, Merlin	SO	LB	6-1	220	Immaculate Conception	Orange, N.J.
58	HAMRAH, Craig	SO	OL	6-0	230	Dunnellen	Dunnellen, N.J.
6	HARPER, Frank	SR	WR	5-9	160	Bella Vista	Sacramento, Calif.
87	HARRISON, Steve	SO	TE	6-5	200	Sissonville	Charleston, W. Va.
64	HATFIELD, Bill	JR	OG	6-2	235	Fairfield Prep	Stratford, Conn.
65	HAYCOCKS, Ian	JR	OC	6-0	245	Blacksburg	Blacksburg, Va.
3	HEGGANS, Darryl	JR	CB	5-8	165	St. Johns	Washington, D.C.
46	HEISER, Eric	JR	CB	5-11	190	State College	State College, Pa.
2	HILL, Anthony	SO	RB	5-7	180	West Roxbury	Mattapan, Mass.
22	HOWERTON, Mark	JR	RB	5-9	170	Speedway	Speedway, Ind.
49	HUGHES, Matt	JR	LB	6-0	200	Dixie Hollins	St. Petersburg, Fla.
60	HULL, Steve	SO	OL	6-0	235	Cranbrook School	Birmingham, Mich.
28	JOHNSTON, Ian	SO	DB	5-11	165	Sewanhaka	Elmont, N.Y.
12	JOLLEY, Kevin	SO	DB	5-10	170	Quincy	Quincy, Mass.
35	KAPFER, Steve	SO	LB	6-0	200	Westerly	Westerly, R.I.
50	KARJALA, Dennis	SO	OL	6-2	225	Nogales	West Covina, Calif.
17	KAYE, Brian	SO	DB	6-0	185	Taravella	Coral Springs, Fla.
29	KELLY, Bill	SO	WR	5-9	165	Peoria-Spalding	Edwards, Ill.
82	KLEIN, Henry	SR	DE	6-2	210	Eastern Regional	Gibbsboro, N.J.
48	KLIMCHUK, Glenn	SR	LB	5-11	200	Memorial	Houston, Texas
66	KOHL, Dan	SO	DE	6-3	215	Mt. Shasta	Mount Shasta, Calif.
5	KOS, Alex	SR	K/P	5-11	165	Highland	Salt Lake City, Utah
61	KOUDOUNIS, John	SR	DL	6-2	245	Niles West	Lincolnwood, Ill.
20	KURP, Jim	SR	RB	6-2	200	Norwin	Pittsburgh, Pa.

1987 BROWN UNIVERSI

1 Mark Thompson	WR	10 Tom Budway	WR	Brian Kaye	DB	Ian Johnston	DB	39 Kirk Little	RB
Anthony Smith	DB	Dan Okonkwo	DB	18 Greg Kyliah	DB	29 Bill Kelly	WR	40 John Schapiro	WR
2 Anthony Hill	RB	11 Danny Clark	OB	19 Scott McCaleb	CB	Brian Gannon	DB	Wayne Elliott	LB
John Vidmar	K/P	Jeff Long	CB	20 Jim Kurp	RB	30 Kevin Sullivan	RB	41 John Talleyrand	RB
3 Darryl Heggans	CB	12 Kian Conley	QB	21 John Francis	WR	31 Eric McDonald	DB	Rob Green	DB
Mike Burns	WR	Kevin Jolley	DB	22 Mark Howerton	RB	32 Jeff Abler	RB	42 Corey Ellis	DB
4 Mike Buchanan	DB	13 Mark Donovan	QB	23 Greg Solomon	RB	33 Julian Thomka-Gazdik	RB	43 Steve Benson	LB
5 Alex Kos	K/P	14 Chuck Wabbersen	QB	24 Lane Wood	RB	34 Paul Levine	LB	44 Brian Butler	RB
6 Frank Harper	WR	Tyler Wolfram	LB	25 Vince Badolato	DB	35 Steve Kapfer	LB	45 Chuck Urquhart	DB
7 John Shapiro	QB	15 T. Ray Grandstaff	WR	26 Jamie Simone	RB/WR	36 George Reilly	DB	46 Eric Heiser	CB
8 Tom Smith	WR	16 Darin Vest	DB	27 Walt Cataldo	DB	37 John George	DB	47 Mark Sagar	DB
9 Kevin Monroe	CB	17 Greg Giardi	WR	28 Ray Tierney	WR	38 Tony Satterthwaite	RB	48 Glenn Klimchuk	LB

Y FOOTBALL ROSTER

NO	NAME	CL	POS	HGT	WGT	SCHOOL	HOMETOWN
18	KYLISH, Greg	JR	DB	6-2	197	Kittatinny Reg.	Layton, N.J.
34	LEVINE, Paul	JR	LB	6-1	200	Choate	Weston, Conn.
93	LEWIS, Leon	SR	LB	6-1	220	Broad Ripple	Indianapolis, Ind.
39	LITTLE, Kirk	SR	RB	6-0	200	St. John's Central	Morrisonville, N.Y.
11	LONG, Jeff	JR	CB	6-0	195	Chesapeake	Baltimore, Md.
77	MADDEN, Joe	JR	OT	6-4	275	Choate	Pleasanton, Calif.
80	MARTIN, John	JR	TE	6-3	225	Mission San Jose	Freemont, Calif.
19	McCALEB, Scott	SR	CB	5-11	180	Gonzaga	Rockville, Md.
31	McDONALD, Eric	JR	DB	5-11	160	Seneca Valley	Potomac, Md.
84	McGINTY, Tres	SO	TE	6-1	215	Paducah	Paducah, Ky.
85	MERRICK, Matt	JR	TE	6-3	215	Seton La Salle	Bethel Park, Pa.
75	MIHALKO, Reid	SO	DL	6-1	210	Pinkerton Academy	Pelham, N.H.
59	MILLER, Mark	SO	OL	6-1	235	Madison	Madison, Ind.
9	MONROE, Kevin	JR	CB	5-8	167	Uniondale	Uniondale, N.Y.
99	MURPHY, Pat	SR	DL	6-1	247	Silver Lake Regional	Kingston, Mass.
58	NALBANDIAN, Matt	JR	LB	6-0	200	Northern Valley	Old Tappen, N.J.
10	OKONKWO, Dan	SO	DB	5-10	175	Fieldston	New York, N.Y.
51	OWENS, Jeff	SO	LB	5-11	210	Benjamin Russell	Alexander City, Ala.
59	PADFIELD, Stefan	SO	DE	6-2	220	Bishop AHR	Plainfield, N.J.
72	PEARSON, Dave	SR	OT	6-4	250	Rivers Country Day	Wayland, Mass.
67	PERRY, Bill	SR	DL	6-1	250	Fairfield Prep	Westport, Conn.
76	PFEFFER, George	SR	OG	6-4	255	Aquinas	San Bernadino, Calif.
56	PIERCE, Richard	SO	OL	6-1	210	George Marshall	Vienna, Va.
96	POLASKO, John	SO	DL	6-4	200	St. Mary's	St. Mary's, W. Va.
26	PRIEST, Troy	SO	DB	5-9	150	St. John's College	Silver Spring, Md.
69	PRINTY, Doug	SR	OL	6-2	250	Hornell	Hornell, N.Y.
75	PYNE, George	JR	OT	6-5	260	Choate	Milford, Mass.
36	REILLY, George	SR	DB	6-1	190	Metuchen	Metuchen, N.J.
57	ROBINSON, Spurgeon	JR	LB	6-1	200	Booker T. Washington	Houston, Texas
55	RODY, Dave	JR	DL	5-9	205	Gilman School	Brooklandville, Md.
90	RUKAMP, Dan	JR	WR	5-11	182	Cardinal Gibbons	Elkridge, Md.
97	RUSCHMEIER, Pete	SO	DL	6-3	215	Sparta	Sparta, N.J.
91	RUSSELL, Jay	JR	WR	5-11	100	Center Grove	Greenwood, Ind.
95	RUSSELL, Pat	SR	DL	6-3	220	North Catholic	Pittsburgh, Pa.
38	SATTERTHWAITE, Tony	SO	RB	6-1	205	Harboro-Morsham	Andler, Pa.
40	SCHAPIRO, John	SO	WR	5-8	160	Fieldston School	New York, N.Y.
47	SEGAR, Mark	JR	DB	6-2	196	Gateway	Monroeville, Pa.
7	SHAPIRO, John	SR	OG	6-4	190	Manhasset	St. Washington, N.Y.
26	SIMONE, Jamie	SR	RB/WR	5-9	175	Sarrington	Sarrington, R.I.
1	SMITH, Anthony	SO	DB	5-9	190	Bishop Stranshan	St. Lauderdale, Fla.
8	SMITH, Tom	SR	WR	5-10	185	Luther South	Chicago, Ill.
23	SOLOMON, Greg	JR	RB	5-9	185	New Castle	New Castle, Pa.
55	STEARNS, Nathan	SO	OL	5-11	210	Springfield	Springfield, Vt.
70	STEELE, Raymond	SR	DL	6-2	235	August Martin	Springfield Gardens, N.Y.
81	STIERNA, Eric	JR	TE	6-4	200	South Lakes	Roston, Va.
30	SULLIVAN, Kevin	JR	RB	6-0	195	Walpole	Walpole, Mass.
41	TALLEYRAND, John	JR	RB	5-8	175	Columbia	South Orange, N.J.
62	TAUBER, Dave	SO	OL	6-0	235	Santaluces	Lake Worth, Fla.
94	TAYLOR, John	JR	DL	6-0	232	Lemon Bay	Englewood, Fla.
33	THOMKA-GAZDIK, Julian	SO	RB	6-2	190	Kent School	Palm Beach, Fla.
1	THOMPSON, Mark	JR	WR	5-11	175	Pompano Beach	North Lauderdale, Fla.
28	TIERNEY, Ray	SR	WR	5-11	185	St. Anthony's	Commack, N.Y.
45	URQUHART, Chuck	SR	DB	6-1	195	Brentwood	Pittsburgh, Pa.
16	VEST, Darin	SO	DB	6-2	180	Buckingham, Browne & Nichols	Jamaica Plain, Mass.
2	VIDMAR, John	JR	K/P	6-0	210	Fox Chapel	Cheswick, Pa.
14	WABBERSEN, Chuck	SO	QB	6-0	190	North Marion	Sparr, Fla.
88	WATTS, Jeff	SR	DE	6-4	245	WT Woodson	Annandale, Va.
92	WERNER, Chris	SO	DL	6-2	215	Mentor	Painesville, Ohio
14	WOLFRAM, Tyler	SR	LB	6-2	210	Springbrook	Silver Spring, Md.
24	WOOD, Lane	JR	RB	5-9	185	Santaluces	Boynton Beach, Fla.

NUMERICAL ROSTER

49 Matt Hughes	LB	58 Craig Hamrah	OL	67 Bill Perry	DL	78 John Donovan	OT	Lee Anderson	DE
50 Dennis Karjala	OL	Matt Nalbandian	LB	68 Jim Burke	OG	80 John Martin	TE	90 Dan Rukamp	WR
51 Terry Flanagan	OG	Mark Miller	OL	69 Doug Printy	OL	81 Eric Stierna	TE	91 Jay Russell	WR
Jeff Owens	LB	Stefan Padfield	DE	70 Raymond Steele	DL	82 Dan DeTorrice	WR	Andy Claffey	DE
52 Jim Anderson	OG	Steve Hull	OL	72 Dave Pearson	OT	Henry Klein	DE	92 Daniel Dennehy	WR/K
53 Don Chase	OG	61 John Koudounis	DL	73 Matt Fairfield	OG	83 Kaz Bilinski	LB	Chris Werner	DL
54 John Cuzzo	OC	62 Dave Tauber	OL	74 Geoff Burns	DL	84 Tres McGinty	TE	93 Leon Lewis	LB
55 Nathan Stearns	OL	63 Doug Greenburg	DL	75 George Pyne	OT	85 Matt Merrick	TE	94 John Taylor	DL
Dave Rody	DL	64 Bill Hatfield	OG	Reid Mihalko	DL	86 Ralph Green	TE	95 Pat Russell	DL
56 Richard Pierce	OL	65 Ian Haycocks	OC	76 George Pfeffer	OG	87 Steve Harrison	TE	96 John Polasko	DL
Merlin Hackett	LB	66 Dave Egan	OT	77 Joe Madden	OT	88 Jeff Watts	DE	97 Pete Ruschmeier	DL
57 Spurgeon Robinson	LB	Dan Kohls	DE			89 Ron Berger	TE	98 Scott Adams	DE
								99 Pat Murphy	DL

GEOGRAPHIC BREAKDOWN BY STATE

ALABAMA (1)

Jeff Owens (Alexander City).

ARIZONA (2)

Kaz Bilinski (Phoenix), T. Ray Grandstaff (Greenwood).

CALIFORNIA (6)

Frank Harper (Sacramento), Dennis Karjala (West Covina), Dan Kohls (Mount Shasta), Joe Madden (Pleasanton), John Martin (Freemont), George Pfeffer (San Bernadino).

CONNECTICUT (3)

Bill Hatfield (Stratford), Paul Levine (Weston), Bill Perry (Westport).

DISTRICT OF COLUMBIA (1)

Darryl Heggans.

FLORIDA (14)

Ron Berger (North Miami Beach), Brian Butler (Longwood), John Donovan (West Palm Beach), Wayne Elliott (Key West), Rob Green (Naples), Matt Hughes (St. Petersburg), Brian Kaye (Coral Springs), Anthony Smith (Ft. Lauderdale), Dave Tauber (Lake Worth), John Taylor (Englewood), Julian Thomka-Gazdik (Palm Beach), Mark Thompson (North Lauderdale), Chuck Wabbersen (Sparr), Lane Wood (Boynton Beach).

ILLINOIS (6)

Dan DeTorrice (Riverside), Terry Flanagan (Chicago), Doug Greenburg (Wilmette), Bill Kelly (Edwards), John Koudounis (Lincolnwood), Tom Smith (Chicago).

INDIANA (4)

Mark Howerton (Speedway), Leon Lewis (Indianapolis), Mark Miller (Madison), Jay Russell (Greenwood).

KENTUCKY (1)

Tres McGinty (Paducah).

MARYLAND (9)

Vince Badolato (Derwood), Ralph Green (Randallstown), Jeff Long (Baltimore), Scott McCaleb (Rockville), Eric McDonald (Potomac), Troy Priest (Silver Spring), Dave Rody (Brooklandville), Dan Rukamp (Elkridge), Tyler Wolfram (Silver Spring).

MASSACHUSETTS (13)

Scott Adams (Holliston), Steve Benson (Walpole), Jim Burke (Abington), Geoff Burns (North Scituate), Walt Cataldo (BillERICA), Greg Giardi (Falmouth), Anthony Hill (Mattapan), Kevin Jolley (Quincy), Pat Murphy (Kingston), Dave Pearson (Wayland), George Pyne (Milford), Kevin Sullivan (Walpole), Darin Vest (Jamaica Plain).

MICHIGAN (1)

Steve Hull (Birmingham).

MISSISSIPPI (1)

Danny Clark (Jackson).

NEW HAMPSHIRE (1)

Reid Mihalko (Pelham).

NEW JERSEY (14)

Andy Claffey (River Edge), Kian Conley (Parsippany), John Cuozzo (Montclair), John Francis (Burlington), Brian Gannon (River Edge), Merlin Hackett (Orange), Craig Hamrah (Dunnellen), Henry Klein (Gibbsboro), Greg Kylish (Layton), Matt Nalbandian (Old Tappan), Stefan Padfield (Plainfield), George Reilly (Metuchen), Pete Ruschmeier (Sparta), John Talleyrand (South Orange).

NEW YORK (9)

Ian Johnston (Elmont), Kirk Little (Morrisonville), Kevin Monroe (Uniondale), Dan Okonkwo (New York), Doug Printy (Hornell), John Schapiro (New York), John Shapiro (Pt. Washington), Raymond Steele (Springfield Gardens), Ray Tierney (Commack).

OHIO (3)

Mike Buchanan (Kirtland), Matt Fairfield (Avon Lake), Chris Werner (Painesville).

PENNSYLVANIA (12)

Tom Budway (Pittsburgh), Mark Donovan (Bradford Woods), Dave Egan (Villanova), Eric Heiser (State College), Jim Kurp (Pittsburgh), Matt Merrick (Bethel Park), Pat Russell (Pittsburgh), Tony Satterthwaite (Ambler), Mark Segar (Monroeville), Greg Solomon (New Castle), Chuck Urquhart (Pittsburgh), John Vidmar (Cheswick).

RHODE ISLAND (4)

Jim Anderson (Barrington), John George (Cumberland), Steve Kapfer (Westerly), Jamie Simone (Barrington).

TENNESSEE (1)

Corey Ellis (Elizabethton).

TEXAS (4)

Lee Anderson (Dallas), Don Chase, Glenn Klimchuk and Spurgeon Robinson (Houston).

UTAH (1)

Alex Kos (Salt Lake City).

VERMONT (1)

Nathan Stearns (Springfield).

VIRGINIA (5)

Mike Burns (Charlottesville), Ian Haycocks (Blacksburg), Richard Pierce (Vienna), Eric Stierna (Reston), Jeff Watts (Annandale).

WEST VIRGINIA (2)

Steve Harrison (Charleston), John Polasko (St. Mary's).

WISCONSIN (1)

Jeff Abler (Fond Du Lac).

JAPAN (1)

Daniel Dennehy (Yokosuka).

PRONUNCIATION GUIDE

BADOLATO

BILINSKI

CATALDO

CLAFFEY

CUOZZO

DeTORRICE

EGAN

GIARDI

JOLLEY

KARJALA

BAH doh la toe

buh LIN ski

KUH towl doh

C(LAUGH) ee

KWAH zoh

DEE tour eese

EE gan

gee ARE dee

JAW lee

car JAW la

KOHLs

KOUDOUNIS

KYLISH

LEVINE

McCALEB

McGINTY

NALBANDIAN

OKONKWO

PFEFFER

RODY

COALS

kuh DOO niss

KIGH lish

le VEEN

me KAY leb

mick GIHN tee

nal BAYN di an

o CONE quo

FEF er

RHO dee

RUKAMP

RUSCHMEIER

SEGAR

SIMONE

STIERNA

THOMKA-GAZDIK

TIERNEY

URQUHART

WABBERSEN

WOLFRAM

RUE camp

RUSH my er

CEE gar

si MOAN

STIR na

TOM kuh-GAS dick

TEER nee

ERK hart

WAY ber son

WOHL fram

THE OPPONENTS

Joe Madden (77) clashes with his opponent.



YALE**New Haven, Conn., September 19 - 1:30 p.m.****Coach Carmen Cozza****Press Information**

Head Coach: Carmen Cozza (Miami, Ohio '52)
Record at Yale: 129-60-4 (21 years)
Overall Record: Same
Record vs. Brown: 15-7
Lettermen Lost/Returning: 35/26
Starters Returning: 4 Offense, 4 Defense
Type of Offense: Power-I
Type Defense: 5-2
Location: New Haven, Conn. 06520
Enrollment: 5,190
Stadium: Yale Bowl (70,896)
Field Surface: Natural
Nickname: Elis, Bulldogs
Colors: Yale Blue and White
President: Benno C. Schmidt, Jr.
Ath. Director: Donald Kagan
Sp. Info. Dir: Mark S. Curran
Office Phone: 203-432-1456
Home Phone: 203-234-9881
Asst. SID: Steve Conn
Press Box Phone: 203-432-1456
Football Office Phone: 203-432-1464

Brown-Yale Series Facts

Series Record: Yale, 65-22-4
First Game: 1880
Last Brown Win: 1986, 21-7
Last Yale Win: 1985, 10-9
Current Series Streak: Brown, 1 game
Longest Series Streak: Yale, 9 games/Brown, 3 games
Last Shutout by Brown: 1949, 14-0
Last Shutout by Yale: 1978, 21-0
Last Tie: 1962, 6-6
Most Points Scored by Brown: 35 in 1958 (35-29)
Most Points Scored by Yale: 53 in 1972 (53-19)
Most Points Scored by Both Teams: 72 (53-19 Yale, 1972)
Largest Margin of Victory by Brown: 21 (21-0, 1910)
Largest Margin of Victory by Yale: 49 (49-0, 1946)

1986 Results (3-7-0)

7 at Brown 21
 12 CONNECTICUT 17
 24 ARMY 41
 28 COLGATE 23
 47 COLUMBIA 0
 6 at Pennsylvania 24
 13 DARTMOUTH 39
 0 at Cornell 15
 14 PRINCETON 13
 17 at Harvard 24

1987 Schedule

Sept. 19 BROWN
 26 CONNECTICUT
 Oct. 3 at Hawaii
 10 WM. & MARY
 17 at Columbia
 24 PENNSYLVANIA
 31 at Dartmouth
 Nov. 7 CORNELL
 14 at Princeton
 21 HARVARD

URI**Providence, R.I., September 26 - 1:30 p.m.****Coach Bob Griffin****Press Information**

Head Coach: Bob Griffin (Southern Connecticut '63)
Record at URI: 59-61-1 (11 years)
Overall Record: 80-81-1 (15 years)
Record vs. Brown: 3-8
Lettermen Lost/Returning: 12/37
Starters Returning: 10 Offense, 9 Defense
Type of Offense: Pro-I
Type Defense: Multiple Fifty
Location: Kingston, R.I. 02881
Enrollment: 11,500
Stadium: Meade Stadium (10,000)
Field Surface: Natural
Nickname: Rams, Rhody
Colors: Blue, Gold and White
President: Dr. Edward D. Eddy
Ath. Director: Dr. John R. Chuckran
Sp. Info. Dir: Jim Norman
Office Phone: 401-792-2409
Home Phone: 401-789-9530
Asst. SID: None
Press Box Phone: 401-792-7160, 7161, 7162
Football Office Phone: 401-792-2406

special/)

Brown-URI Series Facts

Series Record: Brown, 58-12-2
First Game: 1909
Last Brown Win: 1986, 27-7
Last URI Win: 1984, 34-13
Current Series Streak: Brown, 2 game
Longest Series Streak: Brown, 23 games/URI, 2 games
Last Shutout by Brown: 1976, 3-0
Last Shutout by URI: None
Last Tie: 1973, 20-20
Most Points Scored by Brown: 55 in 1947 (55-6) and 1950 (55-13)
Most Points Scored by URI: 34 in 1971 (34-21) and 1984 (34-13)
Most Points Scored by Both Teams: 68 (55-13, Brown, 1950)
Largest Margin of Victory by Brown: 49 (55-6, 1947)
Largest Margin of Victory by URI: 21 (34-13, 1984)

1986 Results (1-10-0)

10 at Delaware 44
 14 TOWSON STATE 35
 14 at Maine 34
 7 BROWN 27
 17 UMASS 31
 0 BOSTON UNIV. 17
 14 RICHMOND 28
 24 at New Hampshire 28
 34 SO. CONN. 18
 14 at Conn. (OT) 21
 9 at Northeastern 36

1987 Schedule

Sept. 5 at James Madison
 12 DELAWARE
 19 MAINE
 26 at Brown
 Oct. 3 at UMass
 17 a Boston Univ.
 24 at Richmond
 31 NEW HAMPSHIRE
 Nov. 7 NORTHEASTERN
 14 CONNECTICUT
 21 at Towson State

PRINCETON



Providence, R.I., October 3 - 1:00 p.m.



Coach Steve Tosches

Press Information

Head Coach: Steve Tosches (URI '79)
Record at Princeton: First season
Overall Record: First season
Record vs. Brown: 0-0-0
Lettermen Lost/Returning: 27/31
Starters Returning: 5 Offense/6 Defense
Type Offense: Wing-T
Type Defense: Multiple
Location: Princeton, N.J. 08544
Enrollment: 4,600
Stadium: Palmer Stadium (45,725)
Field Surface: Natural
Nickname: Tigers
Colors: Orange and Black
President: William G. Bowen
Ath. Director: Robert J. Myslik
Sp. Info. Dir.: Chuck Yrigoyen
Office Phone: 609-452-3568
Home Phone: 609-275-9677
Asst. SID: Greg Garber
Press Box Phone: 609-452-4971
Football Office Phone: 609-452-3514

Brown-Princeton Series Facts

Series Record: Princeton, 36-17-0
First Game: 1898
Last Brown Win: 1986, 24-10
Last Princeton Win: 1983, 27-16
Current Series Streak: Brown, 3 games
Longest Series Streak: Princeton, 18 games/Brown, 8 games
Last Shutout by Brown: 1985, 17-0
Last Shutout by Princeton: 1964, 14-0
Last Tie: None
Most Points Scored by Brown: 44 in 1978 (44-16)
Most Points Scored by Princeton: 54 in 1960 (54-21)
Most Points Scored by Both Teams: 75 (54-21, Princeton, 1960)
Largest Margin of Victory by Brown: 28 (44-16, 1978)
Largest Margin of Victory by Princeton: 52 (52-0, 1961)

1986 Results (2-8-0)

8	at Cornell	39
0	NORTHWESTERN	37
10	BROWN	24
20	at Columbia	14
28	at Lehigh	48
14	HARVARD	3
10	PENNSYLVANIA	23
14	at Wm. & Mary	32
13	at Yale	14
6	DARTMOUTH	28

1987 Schedule

Sept. 19	at Dartmouth
	26 at Davidson
Oct. 3	at Brown
	10 COLUMBIA
	17 LEHIGH
	24 at Harvard
	31 at Pennsylvania
Nov. 7	COLGATE
	14 YALE
	21 CORNELL

PENNSYLVANIA



Philadelphia, Pa., October 10 - 1:00 p.m.



Coach Ed Zubrow

Press Information

Head Coach: Ed Zubrow (Haverford '73)
Record at Penn: 10-0 (1 year)
Overall Record: Same
Record vs. Brown: 1-0
Lettermen Lost/Returning: 26/26
Starters Returning: 2 Offense, 2 Defense
Type Offense: Multiple
Type Defense: 3-4; Multiple
Location: Philadelphia, Pa. 19104
Enrollment: 9,250
Stadium: Franklin Field (60,546)
Field Surface: Artificial
Nickname: Quakers, Red and Blue
Colors: Red and Blue
President: Dr. Sheldon Hackney
Ath. Director: Paul Rubincam
Sp. Info. Dir.: Herb Hartrod
Office Phone: 215-698-6125
Home Phone: 215-687-6200
Asst. SID: TBA
Press Box Phone: 215-698-6158
Football Office Phone: 215-698-6151

Brown-Penn Series Facts

Series Record: Penn, 41-12-2
First Game: 1895
Last Brown Win: 1981, 26-24
Last Penn Win: 1986, 34-0
Current Series Streak: Penn, 3 games
Longest Series Streak: Penn, 8 games/Brown, 4 games
Last Shutout by Brown: 1978, 14-0
Last Shutout by Penn: 1986, 34-0
Last Tie: 1983, 24-24
Most Points Scored by Brown: 42 in 1980 (42-22)
Most Points Scored by Penn: 50 in 1945 (50-0) and 1950 (50-0)
Most Points Scored by Both Teams: 64 (42-22, Brown, 1980)
Largest Margin of Victory by Brown: 28 (41-13, 1963)
Largest Margin of Victory by Penn: 50 (50-0, 1945 and 1950)

1986 Results (10-0-0)

21	at Dartmouth	7
10	BUCKNELL	7
42	COLUMBIA	7
34	at Brown	0
30	at Navy	26
24	YALE	6
23	at Princeton	10
42	LAFAYETTE	14
17	HARVARD	10
31	at Cornell	21

1987 Schedule

Sept. 19	CORNELL
	26 at Bucknell
Oct. 3	at Columbia
	10 BROWN
	17 NAVY
	24 at Yale
	31 PRINCETON
Nov. 7	at Lafayette
	14 at Harvard
	21 DARTMOUTH



Providence, R.I., October 17 - 1:30 p.m.



Coach Maxie Baughan

Press Information

Head Coach: Maxie Baughan (Georgia Tech '60)
Record at Cornell: 16-22-1 (4 years)
Overall Record: Same
Record vs. Brown: 1-3-0
Lettermen Lost/Returning: 27/26
Starters Returning: 3 Offense, 6 Defense
Type Offense: Multiple
Type Defense: Multiple
Location: Ithaca, N.Y. 14853
Enrollment: 12,600
Stadium: Schoellkopf Field (27,000)
Field Surface: Artificial
Nickname: Big Red
Colors: Carnelian Red and White
President: Dr. Frank H.T. Rhodes
Ath. Director: Laing Kennedy
Sp. Info. Dir.: Dave Wohlhueter
Office Phone: 607-255-3752
Home Phone: 607-273-5891
Asst. SID: Steve Ulrich
Press Box Phone: 607-255-3535
Football Office Phone: 607-255-4391

Brown-Cornell Series Facts

Series Record: Cornell, 17-16-1
First Game: 1895
Last Brown Win: 1985, 22-0
Last Cornell Win: 1986, 27-9
Current Series Streak: Cornell, 1 game
Longest Series Streak: Cornell, 5 games/Brown, 8 games
Last Shutout by Brown: 1985, 22-0
Last Shutout by Cornell: 1968, 31-0
Last Tie: 1967, 14-14
Most Points Scored by Brown: 45 in 1975 (45-23)
Most Points Scored by Cornell: 48 in 1972 (48-28)
Most Points Scored by Both Teams: 76 (48-28, Cornell, 1972)
Largest Margin of Victory by Brown: 22 (45-23, 1975, & 22-0, 1985)
Largest Margin of Victory by Cornell: 31 (31-0, 1968)

1986 Results (8-2-0)

39	PRINCETON	8
21	at Colgate	12
22	at Lafayette	33
3	at Harvard	0
27	BROWN	9
10	at Dartmouth	7
16	BUCKNELL	3
15	YALE	0
28	at Columbia	0
21	PENNSYLVANIA	31

1987 Schedule

Sept. 19	at Pennsylvania
26	COLGATE
Oct. 3	LAFAYETTE
10	HARVARD
17	at Brown
24	DARTMOUTH
31	BUCKNELL
Nov. 7	at Yale
14	COLUMBIA
21	at Princeton



Worcester, Mass., October 24 - 1:30 p.m.



Coach Mark Duffner

Press Information

Head Coach: Mark Duffner (William & Mary '75)
Record at Holy Cross: 10-1 (1 year)
Overall Record: Same
Record vs. Brown: 1-0
Lettermen Lost/Returning: 18/34
Starters Returning: 10 Offense, 7 Defense, 1 Specialty
Type Offense: Multiple "I"
Type Defense: 5-2
Location: Worcester, Mass. 01610
Enrollment: 2,550
Stadium: Fitton Field (25,000)
Field Surface: Natural
Nickname: Crusaders
Colors: Royal Purple and White
President: Rev. John E. Brooks, S.J.
Ath. Director: Ronald S. Perry
Sp. Info. Dir.: Gregg Burke
Office Phone: 617-793-2583
Home Phone: 617-791-0138
Asst. SID: Jeff Nelson
Press Box Phone: 617-793-2636
Football Office Phone: 617-793-2584

Brown-Holy Cross Series Facts

Series Record: Holy Cross, 23-18-2
First Game: 1898
Last Brown Win: 1980, 21-3
Last Holy Cross Win: 1986, 22-7
Current Series Streak: Holy Cross, 1 game
Longest Series Streak: Holy Cross, 6 games/Brown, 4 games
Last Shutout by Brown: 1953, 6-0
Last Shutout by Holy Cross: 1952, 46-0
Last Tie: 1985, 20-20
Most Points Scored by Brown: 44 in 1977 (44-13)
Most Points Scored by Holy Cross: 46 in 1952 (46-0)
Most Points Scored by Both Teams: 62 (41-21, HC, 1950)
Largest Margin of Victory by Brown: 31 (44-13, 1977)
Largest Margin of Victory by Holy Cross: 46 (46-0, 1952)

1986 Results (10-1-0)

17	LEHIGH	14
38	at Lafayette	14
41	at Harvard	0
16	at Colgate	12
48	DARTMOUTH	7
17	at Army	14
22	at Brown	7
41	UMASS	7
17	BUCKNELL	10
31	at Wm. & Mary	7
26	BOSTON COL.	56

1987 Schedule

Sept. 12	at Army
19	LAFAYETTE
26	at Lehigh
Oct. 3	COLGATE
10	at Dartmouth
17	at Bucknell
24	BROWN
31	at UMass
Nov. 7	HARVARD
14	WM. & MARY

HARVARD



Providence, R.I., October 31 – 1:30 p.m.



Coach Joe Restic

Press Information

Head Coach: Joe Restic (Villanova '52)
Record at Harvard: 87-58-5 (16 years)
Overall Record: Same
Record vs. Brown: 10-6-0
Lettermen Lost/Returning: 30/31
Starters Returning: 2 Offense, 4 Defense
Type Offense: Multiflex
Type Defense: Multiple
Location: Cambridge, Mass. 02138
Enrollment: 6,316
Stadium: Harvard Stadium (37,289)
Field Surface: Natural
Nickname: The Crimson
Colors: Crimson, Black and Red
President: Derek C. Bok
Ath. Director: John P. Reardon, Jr.
Sp. Info. Dir.: Ed Markey
Office Phone: 617-495-2206
Home Phone: 617-277-7748
Asst. SID: Jeff Bradley
Press Box Phone:
Football Office Phone: 617-495-2207

Brown-Harvard Series Facts

Series Record: Harvard, 62-22-2
First Game: 1893
Last Brown Win: 1986, 31-19
Last Harvard Win: 1985, 25-17
Current Series Streak: Brown, 1 game
Longest Series Streak: Harvard, 21 games/Brown, 5 games
Last Shutout by Brown: 1932, 14-0
Last Shutout by Harvard: 1982, 34-0
Last Tie: 1954, 21-21
Most Points Scored by Brown: 33 in 1957 (33-6)
Most Points Scored by Harvard: 58 in 1893 (58-0)
Most Points Scored by Both Teams: 71 (46-25, Harvard, 1975)
Largest Margin of Victory by Brown: 27 (33-6, 1957)
Largest Margin of Victory by Harvard: 58 (58-0, 1893)

1986 Results (3-7-0)

34	at Columbia	0
0	HOLY CROSS	41
0	at Wm. & Mary	24
0	CORNELL	3
42	at Dartmouth	26
3	at Princeton	14
19	BROWN	31
7	UMASS	17
10	at Pennsylvania	17
24	YALE	17

1987 Schedule

Sept. 19	at Columbia
26	NORTHEASTERN
Oct. 3	BUCKNELL
10	at Cornell
17	DARTMOUTH
24	PRINCETON
31	at Brown
Nov. 7	at Holy Cross
14	PENNSYLVANIA
21	at Yale

LEHIGH



Bethlehem, Pa., November 7 – 1:00 p.m.



Coach Hank Small

Press Information

Head Coach: Hank Small (Gettysburg '69)
Record at Lehigh: 5-6 (1 year)
Overall Record: Same
Record vs. Brown: First Meeting
Lettermen Lost/Returning: 15/31
Starters Returning: 8 Offense, 6 Defense
Type Offense: Multiple
Type Defense: Multiple
Location: Bethlehem, Pa. 18015
Enrollment: 4,400
Stadium: Taylor Stadium (17,000)
Field Surface: Natural
Nickname: Engineers, Brown and White
Colors: Brown and White
President: Dr. Peter Leans
Ath. Director: John C. Whitehead
Sp. Info. Dir.: Roger Clark
Office Phone: 215-758-3174
Home Phone: 215-468-3488
Asst. SID: None
Press Box Phone: 215-758-3174/75
Football Office Phone: 215-758-4300

Brown-Lehigh Series Facts

Series Record: Brown, 7-1-0
First Game: 1896
Last Brown Win: 1954, 34-6
Last Lehigh Win: 1923, 12-6
Current Series Streak: Brown, 4 games
Longest Series Streak: Brown, 4 games
Last Shutout by Brown: 1949, 48-0
Last Shutout by Lehigh: None
Last Tie: None
Most Points Scored by Brown: 48 in 1949 (48-0)
Most Points Scored by Lehigh: 12 in 1923 (12-6)
Most Points Scored by Both Teams: 48 (48-0, Brown, 1949)
Largest Margin of Victory by Brown: 48 (48-0, 1949)
Largest Margin of Victory by Lehigh: 6 (12-6, 1923)

1986 Results (5-6-0)

14	at Holy Cross	17
41	COLGATE	39
0	at Navy	41
20	NORTHEASTERN	34
34	WM. & MARY	44
48	PRINCETON	28
17	at Delaware	28
26	at Towson State	21
18	WEST CHESTER	13
17	BUCKNELL	7
23	at Lafayette	28

1987 Schedule

Sept. 12	DAVIDSON
19	at Navy
26	HOLY CROSS
Oct. 3	at Wm. & Mary
10	at Colgate
17	at Princeton
24	DELAWARE
31	at Columbia
Nov. 7	BROWN
14	at Bucknell
21	LAFAYETTE

DARTMOUTH



Hanover, N.H., November 14 - 1:00 p.m.



Coach Buddy Teevens

Press Information

Head Coach: Eugene F. "Buddy" Teevens (Dartmouth '79)
Record at Dartmouth: First Season
Overall Record: 13-9-0 (2 years)
Record vs. Brown: 0-0-0
Lettermen Lost/Returning: 26/30
Starters Returning: 4 Offense, 6 Defense
Type Offense: Multiple Pro-I
Type Defense: Multiple Base 50
Location: Hanover, N.H. 03755
Enrollment: 4,000
Stadium: Memorial Field (20,416)
Field Surface: Natural
Nickname: Big Green
Colors: Dartmouth Green and White
President: James Freedman
Ath. Director: Ted Leland
Sp. Info. Dir.: Kathy Slattery
Office Phone: 603-646-2468
Home Phone: 603-448-2103
Asst. SID: Bruce Wood
Press Box Phone: 603-646-2468
Football Office Phone: 603-646-2467

Brown-Dartmouth Series Facts

Series Record: Dartmouth, 43-17-4
First Game: 1894
Last Brown Win: 1985, 22-0
Last Dartmouth Win: 1984, 27-11
Current Series Streak: None
Longest Series Streak: Dartmouth 15 games/Brown, 4 games
Last Shutout by Brown: 1985, 22-0
Last Shutout by Dartmouth: 1968, 48-0
Last Tie: 1986, 21-21
Most Points Scored by Brown: 35 in 1976 (35-21)
Most Points Scored by Dartmouth: 62 in 1903 (62-0)
Most Points Scored by Both Teams: 69 (49-20, Dartmouth, 1972)
Largest Margin of Victory by Brown: 28 (28-0, 1918)
Largest Margin of Victory by Dartmouth: 62 (62-0, 1903)

1986 Results (3-6-1)

7	PENNSYLVANIA	21
12	NEW HAMPSHIRE	66
0	at Navy	45
7	at Holy Cross	48
26	HARVARD	42
7	CORNELL	10
39	at Yale	13
41	COLUMBIA	0
21	at Brown	21
28	at Princeton	6

1987 Schedule

Sept. 19	PRINCETON
26	at New Hampshire
Oct. 3	DAVIDSON
10	HOLY CROSS
17	at Harvard
24	at Cornell
31	YALE
Nov. 7	at Columbia
14	BROWN
21	at Pennsylvania

COLUMBIA



Providence, R.I., November 21 - 1:00 p.m.



Coach Larry McElreavy

Press Information

Head Coach: Larry McElreavy (New Hampshire '72)
Record at Columbia: 0-10 (1 year)
Overall Record: 13-27-0 (4 years)
Record vs. Brown: 0-1
Lettermen Lost/Returning: 13/29
Starters Returning: 7 Offense, 6 Defense
Type of Offense: Multiple
Type Defense: Multiple
Location: New York, N.Y. 10027
Enrollment: 3,000
Stadium: Lawrence A. Wein Stadium at Baker Field (17,000)
Field Surface: Natural
Nickname: Lions, Light Blue
Colors: Columbia Blue and White
President: Michael I. Sovern
Ath. Director: Al Paul
Sp. Info. Dir: Bill Steinman
Office Phone: 212-280-2534
Home Phone: 212-222-4841
Asst. SID: Curtis Pires
Press Box Phone: 212-304-8023
Football Office Phone: 212-280-2541

Brown-Columbia Series Facts

Series Record: Brown, 29-20-2
First Game: 1902
Last Brown Win: 1986, 45-7
Last Columbia Win: 1972, 28-12
Current Series Streak: Brown, 14 games
Longest Series Streak: Columbia, 5 games/Brown, 14 games
Last Shutout by Brown: 1985, 34-0
Last Shutout by Columbia: 1960, 50-0
Last Tie: 1940, 0-0
Most Points Scored by Brown: 51 in 1965 (51-7)
Most Points Scored by Columbia: 50 in 1960 (50-0)
Most Points Scored by Both Teams: 78 (42-36, Brown, 1983)
Largest Margin of Victory by Brown: 44 (51-7, 1965)
Largest Margin of Victory by Columbia: 50 (50-0, 1960)

1986 Results (0-10-0)

0	at Harvard	34
21	LAFAYETTE	26
7	at Pennsylvania	42
14	PRINCETON	20
0	at Yale	47
8	COLGATE	54
34	VILLANOVA	42
0	at Dartmouth	41
0	CORNELL	28
7	BROWN	45

1987 Schedule

Sept. 19	HARVARD
26	at Lafayette
Oct. 3	PENNSYLVANIA
10	at Princeton
17	YALE
24	at Bucknell
31	LEHIGH
Nov. 7	DARTMOUTH
14	at Cornell
21	at Brown

BROWN SERIES RECORDS WITH 1987 OPPONENTS

(*indicates Brown away games)

YALE

Brown 22, Yale 65, Tied 4

YEAR	B	Y	YEAR	B	Y	YEAR	B	Y	YEAR	B	Y
1880*	0	8G5T	1919*	0	14	1944*	0	13	1968*	13	35
1893	0	18	1920*	10	14	1945*	20	7	1969	13	27
1894*	0	28	1921*	7	45	1946*	0	49	1970*	0	28
1894	0	12	1922*	0	20	1947*	20	14	1971	10	17
1895*	0	4	1923*	0	21	1948*	13	28	1972*	19	53
1895	6	6	1924*	3	13	1949*	14	0	1973	34	25
1896*	6	18	1925	7	20	1950*	12	36	1974*	0	24
1896	6	18	1926*	7	0	1951*	14	13	1975	27	12
1897*	14	18	1927*	0	19	1952*	0	28	1976	14	6
1898*	6	22	1928*	14	32	1953*	0	13	1977*	9	10
1902	0	10	1929*	6	14	1954*	24	26	1978	0	21
1904*	0	22	1930*	0	21	1955*	20	27	1979*	12	13
1905	0	11	1932*	7	2	1956*	2	20	1980	17	45
1906*	0	5	1933*	6	14	1957*	21	20	1981*	7	28
1907*	0	22	1934*	0	37	1958	35	29	1982	28	21
1908*	10	10	1935*	0	20	1959*	0	17	1983*	26	24
1909*	0	23	1936*	6	14	1960*	0	9	1984	27	14
1910*	21	0	1937*	0	19	1961*	3	14	1985*	9	10
1911*	0	15	1938*	14	20	1962	6	6	1986	21	7
1912*	0	10	1939*	14	14	1963*	12	7			
1913*	0	17	1940*	6	2	1964*	7	15			
1914*	6	14	1941*	7	0	1965	0	3			
1915*	3	0	1942*	0	27	1966*	0	24			
1916	21	6	1943*	21	20	1967	0	35			

URI

Brown 38, URI 12, Tied 2

YEAR	B	URI	YEAR	B	URI	YEAR	B	URI	YEAR	B	URI
1909	6	0	1931	18	0	1953	13	19	1972	17	21
1910	5	0	1932	19	0	1954	35	0	1973	20	20
1911	12	0	1933	26	0	1955	7	19	1974	45	15
1912	14	0	1934	13	0	1956	27	7	1975	41	20
1913	19	0	1935	7	13	1957	21	0	1976	3	0
1914	20	0	1936	7	6	1958	47	6	1977	28	10
1915	38	0	1937	13	6	1959	6	0	1978	3	17
1916	18	0	1938	40	21	1960	36	14	1979	31	13
1918	27	0	1939	34	0	1961	9	12	1980	9	3
1919	27	0	1940	20	17	1962	12	12	1981*	10	8
1920	25	0	1941	14	7	1963	33	7	1982	24	20
1921	6	0	1942	28	0	1964	30	14	1983	16	30
1922	27	0	1946	29	0	1965	6	14	1984	13	34
1925	33	0	1947	55	6	1966	40	27	1985	32	27
1926	14	0	1948	33	0	1967	8	12	1986*	27	7
1927	27	0	1949	46	0	1968	10	9			
1928	33	7	1950	55	13	1969	21	0			
1929	14	6	1951	20	13	1970	21	14			
1930	7	0	1952	6	7	1971	21	34			

BROWN SERIES RECORDS WITH 1987 OPPONENTS

(*Indicates Brown away games)

PRINCETON Brown 17, Princeton 36, Tied 0

YEAR	B	P	YEAR	B	P	YEAR	B	P	YEAR	B	P
1898*	0	23	1949	14	27	1964	0	14	1979	31	12
1899*	6	18	1950	0	34	1965*	27	45	1980*	28	11
1900	5	17	1951*	0	12	1966	7	24	1981	17	20
1901*	0	35	1952*	0	39	1967*	14	48	1982*	23	28
1903	0	29	1953*	13	27	1968	7	50	1983	16	27
1929*	13	12	1954	21	20	1969*	6	33	1984*	32	30
1930*	7	0	1955*	7	14	1970	14	45	1985	17	0
1931*	19	7	1956*	7	21	1971*	21	49	1986*	24	10
1933	0	33	1957	0	7	1972	10	31			
1939*	12	26	1958*	18	28	1973*	7	6			
1942*	13	32	1959*	0	7	1974	17	13			
1943*	28	20	1960*	21	54	1975*	24	16			
1946*	12	33	1961	0	52	1976*	13	7			
1947*	7	21	1962*	12	28	1977	10	7			
1948*	23	20	1963*	13	34	1978*	44	16			

PENN Brown 12, Penn 42, Tied 2

YEAR	B	P	YEAR	B	P	YEAR	B	P	YEAR	B	P
1895*	0	12	1910	0	20	1962*	15	18	1977*	7	14
1896*	0	16	1911*	6	0	1963	41	13	1978	14	0
1897	0	40	1912	30	7	1964	3	0	1979*	24	15
1898*	0	18	1913*	0	28	1965*	0	7	1980	42	22
1899	6	6	1925	0	9	1966	0	20	1981*	26	24
1900*	0	12	1927*	6	14	1967*	7	28	1982	21	24
1901*	0	26	1936*	6	48	1968	13	17	1983*	24	24
1902*	15	6	1945*	0	50	1969*	3	23	1984	14	41
1903*	0	30	1950*	0	50	1970	9	19	1985	14	17
1904*	0	6	1956*	7	14	1971*	16	17	1986*	0	34
1905*	6	8	1957	20	7	1972	28	20			
1906*	0	14	1958*	20	21	1973*	20	28			
1907	0	11	1959*	9	36	1974	9	14			
1908*	0	12	1960*	7	36	1975*	17	8			
1909*	5	12	1961*	0	7	1976	6	7			

CORNELL Brown 16, Cornell 17, Tied 1

YEAR	B	C	YEAR	B	C	YEAR	B	C	YEAR	B	C
1895*	4	6	1962	26	28	1971*	7	21	1980*	32	25
1914*	7	28	1963*	25	28	1972	28	48	1981	9	14
1955	7	20	1964	31	28	1973*	17	7	1982*	38	19
1956	13	6	1965*	21	41	1974	16	8	1983	14	3
1957*	6	13	1966	14	23	1975*	45	23	1984*	13	9
1958	12	8	1967*	14	14	1976*	28	12	1985	22	0
1959*	0	19	1968	0	31	1977	21	3	1986*	9	27
1960	7	6	1969*	7	14	1978*	21	13			
1961*	0	25	1970	21	35	1979	28	7			

BROWN SERIES RECORDS WITH 1987 OPPONENTS

(*indicates Brown away games)

HOLY CROSS

Brown 18, Holy Cross 23, Tied 3

YEAR	B	HC	YEAR	B	HC	YEAR	B	HC	YEAR	B	HC
1898	19	0	1936	0	32	1948*	14	6	1979*	7	14
1899*	19	0	1937	0	7	1949	28	6	1980	21	3
1900	18	0	1938*	12	14	1950*	21	41	1981*	24	34
1901	6	6	1939*	0	20	1951	6	41	1982	6	17
1917*	27	6	1940	9	6	1952*	0	46	1983*	10	31
1928	6	0	1941	0	13	1953	6	0	1984	17	38
1929*	15	14	1942	20	14	1972	24	30	1985*	20	20
1930	13	0	1943*	0	20	1974*	10	45	1986	7	22
1931*	0	33	1944*	24	24	1975*	20	21			
1932	10	7	1945	0	25	1976	28	18			
1933*	7	19	1946*	19	21	1977*	44	13			
1934	7	20	1947	20	19	1978	31	25			

HARVARD

Brown 22, Harvard 62, Tied 2

YEAR	B	H	YEAR	B	H	YEAR	B	H	YEAR	B	H
1893*	0	58	1916*	21	0	1947*	7	13	1970	10	17
1894*	4	18	1918*	6	3	1948*	19	30	1971	19	24
1894*	0	18	1919*	0	7	1949*	28	14	1972*	14	21
1895*	6	24	1920*	0	27	1950*	13	14	1973	32	35
1896*	0	12	1921*	7	9	1951*	21	34	1974*	10	7
1897*	0	18	1922*	3	0	1952	25	21	1975	28	45
1898*	6	17	1923*	20	7	1953*	20	27	1976*	16	14
1899*	0	11	1924*	7	0	1954*	21	21	1977	25	16
1900*	6	11	1925	0	3	1955*	14	6	1978*	31	30
1901*	0	48	1926*	21	0	1956*	21	12	1979	23	14
1902*	0	6	1927*	5	15	1957*	33	6	1980*	15	17
1903*	0	29	1928*	14	0	1958*	29	22	1981	7	41
1905*	0	10	1929*	6	12	1959	15	6	1982*	0	34
1906*	5	9	1934*	0	13	1960*	8	22	1983	10	17
1907*	5	6	1935*	0	33	1961*	6	21	1984*	10	24
1908*	2	6	1936*	0	28	1962*	19	31	1985	17	25
1909*	0	11	1937*	7	34	1963	12	24	1986*	31	19
1910*	0	12	1938*	20	13	1964*	7	19			
1911*	6	20	1940*	0	14	1965	8	17			
1912*	10	30	1941*	7	23	1966*	7	24			
1913*	0	37	1942*	0	7	1967	6	21			
1914*	0	0	1945	7	14	1968*	7	31			
1915*	7	16	1946*	0	28	1969	24	17			

LEHIGH

Brown 7, Lehigh 1, Tied 0

YEAR	B	L	YEAR	B	L	YEAR	B	L	YEAR	B	L
1895	22	4	1922*	6	2	1926	32	0	1949	48	0
1896	16	0	1923	6	12	1931	33	0	1954*	34	6

BROWN SERIES RECORDS WITH 1987 OPPONENTS

(*Indicates Brown away games)

DARTMOUTH

Brown 17, Dartmouth 43, Tied 4

YEAR	B	D	YEAR	B	D	YEAR	B	D	YEAR	B	D
1894*	20	4	1924*	3	10	1959*	0	0	1977*	13	10
1895	10	4	1925	0	14	1960	0	20	1978	21	31
1896	10	10	1926*	10	0	1961*	0	34	1979*	10	24
1898	12	0	1927	7	19	1962	0	41	1980	24	28
1899	16	5	1928*	14	0	1963*	7	14	1981*	13	38
1900	12	5	1929	6	13	1964*	14	24	1982	16	22
1901	0	22	1935	0	41	1965	9	35	1983*	25	7
1902*	6	12	1936*	0	34	1966*	14	49	1984	11	27
1903*	0	62	1937	0	41	1967	6	41	1985*	22	0
1904*	5	12	1938*	13	34	1968*	0	48	1986	21	21
1905	6	24	1940	6	20	1969	13	38			
1906*	23	0	1944	13	14	1970*	14	42			
1917*	13	0	1946	20	13	1971	6	10			
1918*	28	0	1947*	10	13	1972*	20	49			
1919*	7	6	1955	7	0	1973	16	28			
1920*	6	14	1956	7	14	1974	6	7			
1922*	0	7	1957*	0	35	1975*	10	10			
1923*	14	16	1958	0	20	1976	35	21			

COLUMBIA

Brown 29, Columbia 20, Tied 2

YEAR	B	C	YEAR	B	C	YEAR	B	C	YEAR	B	C
1902*	28	0	1945*	6	27	1962*	20	22	1975	48	13
1919	7	7	1949*	16	7	1963	14	41	1976*	28	17
1930	6	0	1950	0	33	1964	7	0	1977	21	14
1931	7	9	1951*	14	29	1965*	51	7	1978*	24	12
1932*	7	6	1952*	0	14	1966*	30	40	1979	31	14
1934*	0	39	1954	18	7	1967	14	7	1980*	31	13
1935*	0	18	1955*	12	14	1968*	20	46	1981	23	20
1937*	7	6	1956*	20	0	1969	3	18	1982*	35	21
1938	36	27	1957	20	23	1970*	17	12	1983	42	36
1940	0	0	1958*	22	0	1971	6	24	1984*	28	14
1941*	6	13	1959	6	21	1972*	12	28	1985	34	0
1942*	28	21	1960*	0	37	1973	37	14	1986*	45	7
1944*	12	0	1961	0	50	1974*	28	19			

MILESTONES

Victory # 1-1886:	Brown 70, Providence HS 0
Victory # 50-1898:	Brown 41, Colby 5
Victory # 100-1906:	Brown 23, Dartmouth 0
Victory # 150-1915:	Brown 33, Williams 0
Victory # 200-1924:	Brown 45, Colby 0
Victory # 250-1932:	Brown 7, Yale 2
Victory # 300-1944:	Brown 44, Tufts 0
Victory # 350-1957:	Brown 20, Pennsylvania 7
Victory # 400-1975:	Brown 48, Columbia 13
Victory # 450-1985:	Brown 32, URI 27
Victory # 459-1986:	Brown 45, Columbia 7

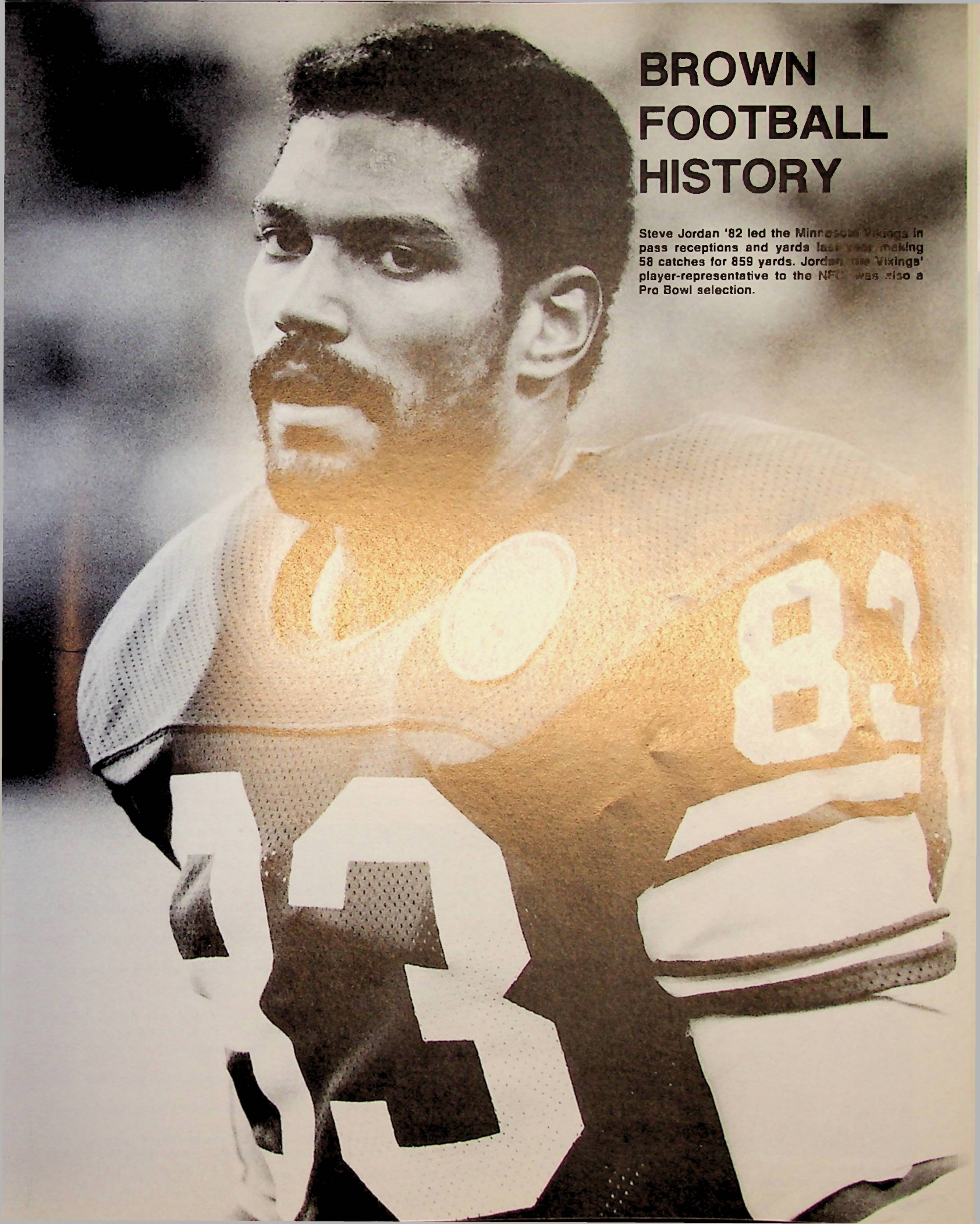

BROWN FOOTBALL HISTORY

Steve Jordan '82 led the Minnesota Vikings in pass receptions and yards last year, making 58 catches for 859 yards. Jordan, the Vikings' player-representative to the NFL, was also a Pro Bowl selection.

*** DATES TO REMEMBER ***

Compiled by Jay Barry '50



Mark Whipple quarterbacked the Bruins during Brown's centennial season in 1978.



Keiron Bigby set or tied five NCAA records in his first varsity game in 1984.

- Nov. 13, 1878 — Brown plays its first game of intercollegiate football travelling to Amherst to do battle with the Lord Jeffs.
- Nov. 24, 1895 — In first meeting with Dartmouth at Outing Park, Springfield, Mass. Brown wins, 20-4.
- Nov. 29, 1894 — The first Thanksgiving Day game in Brown's history, a 20-4 victory over MIT at Adelaide Park, Providence.
- 1894 Season — Paced by its first set of touchdown twins, William Burr Hopkins and Charles D. Millard, Brown finishes the season 10-4 and is ranked fifth in the nation.
- 1896 Season — Brown may not have had the best team in the country, but it did have the richest manager — John D. Rockefeller, Jr. '97.
- Nov. 6, 1898 — Willie Richardson kicks first Brown field goal in 16-5 victory over the Newton A.C.
- 1899 Season — Brown moves into its new football home on Camp Street. Called Andrews Field after former Brown president, Benjamin Andrews, the field remained Brown's football home through the 1924 season.
- Nov. 30, 1899 — In its first intersectional game, Brown meets the University of Chicago at Marshall Field on Thanksgiving Day.
- Oct. 18, 1902 — Capt. Tom Barry scores all Brown's points on TD runs of 50 and 31 yards and on a 28-yard field goal as Bruins beat Penn for the first time, 15-6, at Franklin Field.
- Nov. 25 1905 — The bear makes its first appearance as a Brown mascot at the Dartmouth game in Hanover.
- Sept. 29, 1906 — The forward pass was legalized for the 1906 season and QB Vic Schwartz threw the first pass for Brown in the opener against New Hampshire.
- Nov. 24, 1906 — Halfback Johnny Mahew scored twice on spectacular runs in 23-0 victory over Dartmouth and becomes first Bruin named to Walter Camp's All-American first team.
- Sept. 26, 1908 — QB Bill Sprackling completes first Brown TD pass, a 40-yarder to end Spike Dennie.
- Nov. 5, 1910 — Sprackling has the greatest day of any Brown back in leading Brown to 21-0 victory over Yale. He kicked three field goals and accounted for 456 yards.
- Jan. 1, 1916 — Brown meets Washington State in first official Rose Bowl game.
- Nov. 18, 1916 — Fritz Pollard has two TDs and gains 140 yards rushing in leading Brown to 21-0 victory over Harvard and earning first team All-American honors from Walter Camp.
- Oct. 24, 1925 — Brown Stadium is dedicated during Brown-Yale game before 27,300.
- Oct. 23, 1926 — The Brown Iron Men team is born as 11 starters play full 60 minutes in 7-0 victory over Yale at Yale Bowl.
- Nov. 25, 1926 — Close to 30,000 see Brown end the season undefeated after battling Colgate to 10-10 tie on Thanksgiving Day morning at Brown Stadium.
- 1932 Season — Brown's Cinderella team meets previous undefeated opponent eight straight weeks, defeating URI, Springfield, Yale, Tufts, Harvard, Holy Cross, and Columbia before losing Thanksgiving morning to undefeated, untied, and unscored-upon Colgate before 33,000, the largest home crowd in Brown history.
- Nov. 24, 1938 — In a Turkey Day thriller, Shrine Hall scores 27 points in leading Brown to a 36-27 victory over Columbia and its star, Sid Luckman.
- Oct. 10, 1942 — Junior Halfback Bob Margarita sets an all-time Brown record with 233 yards rushing in 28-21 victory over Columbia and its star, Paul Governelli.
- Nov. 24, 1949 — Trailing 26-7 with 17 minutes left, Brown rallies to crush Colgate, 41-26, Thanksgiving morning on the running and passing of Joe Paterno.
- Oct. 4, 1958 — With fullback Paul Choquette rushing for 113 yards, Brown beats strong Yale team, 35-29.
- Oct. 13, 1973 — Using rollout quarterback Dennis Coleman the first half and passing quarterback Pete Beatrice after intermission, Brown befuddles Yale, 34-25, for Coach Anderson's first victory.
- November, 1976 — Brown defeats Harvard, Dartmouth, and Columbia in the final three games to gain a share of the Ivy League title.
- Nov. 5, 1977 — Ruben Chapa's 32-yard field goal with 9 seconds left gives Brown 13-10 victory over Dartmouth at Hanover.
- 1978 Season — Centennial Anniversary.
- Nov. 4, 1978 — Rick Vilella snares two point conversion pass from Mark Whipple in final minutes as Brown comes from behind to nip Harvard, 31-30, in Cambridge.
- Oct. 20, 1979 — The Bruins put together near flawless game while beating high flying Cornell, 28-7, at Brown Stadium.
- 1980 Season — Bruins beat Princeton, Cornell and Columbia for eighth straight year under John Anderson.
- Nov. 5, 1983 — The Bruins battle national power Penn State before a Brown record crowd of 75,000.
- Sept. 21, 1984 — Keiron Bigby sets or ties five NCAA records with three interceptions for 216 yards and two touchdowns. The 27-14 victory over Yale marked John Rosenberg's debut as head coach.

* * * BRUINS IN THE PROS * * *

(Compiled by Jay Barry '50)

Name	Year Played	Position	Team	Name	Year Played	Position	Team
Benjamin S. Webb '92	1892-94	Center	Orange A.C.	John F. Spellman '24	1925-31	End	Providence Steam Roller
Frank A. "Big" Smith '96	1896-97	Guard	Elizabeth A.C.		1932	Tackle	Boston Braves
	1898-1900	Guard	Duquesne A.C.	Quentin S. Reynolds '24	1926	Tackle	Brooklyn Horsemen
David L. Fultz '98	1899	Halfback	Duquesne A.C.	Adolph W. Eckstein '25	1925-26	Center	Providence Steam Roller
	1900-01	Halfback	Homestead A.C.	John T. Pohlman '25	1925	Fullback	Providence Steam Roller
John A. "Daff" Gammons '98	1898-99	Halfback	Pittsburgh Pros	James H. Sheldon '25	1926	End	Brooklyn Horsemen
	1900-01	Halfback	Homestead A.C.	Frederick Sweet '25	1925-28	Halfback	Providence Steam Roller
	1902	Halfback	Pittsburgh Stars	Jackson M. Keefer '25	1928	Halfback	Providence Steam Roller
Willis B. Richardson '99	1900	Quarterback	Homestead A.C.				Dayton Triangles
	1901-02	Quarterback	Pittsburgh Stars	John O. Talbot '26	1926	End	Providence Steam Roller
Irving O. "Hoppy" Hunt '99	1901	End	Homestead A.C.	James M. Stifler '26	1926-27	End	Providence Steam Roller
Henry S. Pratt '01	1900	Quarterback	Duquesne A.C.	Edgar V.F. McCrillis '26	1928	Guard	Providence Steam Roller
Libe Washburn '01	1901	Halfback	Philadelphia Nationals		1929	Guard	Boston Bulldogs
Russell G. Ashbaugh '13	1915-18	End/Coach	Youngstown Patricians	William A. Stevens '26	1926	Center	Brooklyn Horsemen
Edgar G. "Spike" Staff '15	1917	Guard	Providence Steam Roller	Harold A. Broda '27	1927	End	Cleveland Bulldogs
	1925	Guard/Tackle	Providence Steam Roller	David Mishel '27	1927	Halfback	Providence Steam Roller
Clair J. Purdy '19	1920	Quarterback	Rochester Kodaks	Orland F. Smith '27	1927-29	Tackle	Providence Steam Roller
	1922	Quarterback	Milwaukee Badgers	Edward J. Lawrence '28	1929	Halfback	Boston Bulldogs
Ralph H. Nichols '19	1921	Guard	Rock Island Independents		1930	Halfback	Staten Island Stapeltons
	1926	Guard	Rock Island Independents	Albert C. Cornsweet '29	1931	Fullback	Cleveland Indians
Frederick D. "Fritz" Pollard '19	1920-21	Halfback	Akron Pros	Charles H. "Bud" Edwards '30	1929	Halfback	Boston Braves
	1922	Halfback	Milwaukee Badgers		1930-31	Halfback	Providence Steam Roller
	1923-24	Halfback	Hammond Pros	Joseph Schein '31	1931	Tackle	Providence Steam Roller
	1925	Halfback	Providence Steam Roller	William P.H. Battles '39	1939	Tackle	Chicago Bears
	1926	Halfback	Akron Pros	I.A. "Shine" Hall '39	1942	Halfback	Philadelphia Eagles
Andrew F. Hillhouse '19	1920-21	Fullback	Buffalo All-Americans	John J. McLaughry '40	1940	Quarterback	New York Giants
George W. Brace '20	1920-22	Guard	Buffalo All-Americans	Robert B. Priestley '42	1942	End	Philadelphia Eagles
Jay Mayo "Ink" Williams '20	1921	End	Canton Bulldogs	Henry H. "Bob" Maronita '44	1944-46	Halfback	Chicago Bears
	1921-23	End	Hammond Pros	David R. Cole '50	1950	Tackle	Baltimore Colts
	1924	End	Dayton Triangles		1951	Tackle	New York Yankees
	1925	End	Cleveland Bulldogs	Thomas Rudzewicz '60	1960	Tackle	Dallas Cowboys
	1926	End	Canton Bulldogs	John Swann '60	1960	Tackle	Cleveland Browns
Duncan C. Annan '20	1920	Fullback	Chicago Tigers	John Swann '60	1960	Tackle	New York Jets
	1923-25	Fullback	Hammond Pros	John Swann '60	1960-61	Tackle	New York Giants
	1925	Fullback	John Swann	John Swann '60	1960-61	Tackle	Baltimore Colts
Seneca G. Samson '21	1925	Fullback	Providence Steam Roller	John Swann '60	1960	Linebacker	Calgary Stampeders
Olaf G.H. "Curly" Oden '21	1925-28	Halfback	Providence Steam Roller	John Swann '60	1960	Linebacker	Minnesota Vikings
	1930-31	Halfback	Providence Steam Roller	John Swann '60	1960	Linebacker	New York Jets
	1932	Halfback	Boston Braves	John Swann '60	1960-65	Linebacker	New York Jets
Bertrand L. Shurtleff '22	1928	Center	Providence Steam Roller	John Swann '60	1960-67	Tight End	Minnesota Vikings
	1929	Center	Buffalo Braves				
		Center	Boston Bulldogs				
Mian "Mike" Gulian '23	1923	Tackle	Buffalo All-Americans				
	1924	Tackle	Frankfort Yellow Jackets				
	1925	Tackle	Providence Steam Roller				



John Woodring played linebacker for the N.Y. Jets from 1981-85.

★ ★ ★ NATIONAL HALL OF FAMERS ★ ★ ★

JOHN W. HEISMAN, '91

A name synonymous with quality football, John William Heisman attended Brown from 1887 to 1889 and became one of the leading coaches and a dominant personality in intercollegiate football during the ensuing 45 years until his death in 1936. After obtaining his law degree from the University of Pennsylvania, he launched a football coaching career at Oberlin College that extended through a long series of successes at Akron, Alabama Poly, Clemson, Georgia Tech, Penn, Washington and Jefferson, and Rice. He did much to "open up" the game by use of the forward pass and the shifting line. At Georgia Tech, where he coached for 16 years, his teams of 1915-16-17 won 25 straight and rolled up 1,129 points to their opponents' 61. After retiring from coaching he became Physical Director of the Downtown Athletic Club of New York and was one of the founders and first president of the Touchdown Club. In his honor, the downtown A.C. established the Heisman Trophy, which is presented annually to the outstanding collegiate football player in the nation. Born in Cleveland, Oct. 23, 1869, he died on Oct. 3, 1936.

DeORMAND (Tuss) McLAUGHRY

A 55-year association with football as player, coach and administrator was duly acknowledged in December, 1962, when Tuss McLaughry was inducted into the National Football Foundation's Hall of Fame. From the day he played his first football game at Sharon, Pa. High School in 1907, Tuss and football were inseparable, except for distinguished service in World War II. A standout player at Michigan State and Westminster, he began his coaching career at the latter college in 1915. He coached four years at Amherst, 1922-25, and his last team there was the highest scoring team in the history of the Little Three. He then moved to Brown, where he guided the famed Iron Men of 1926 to the only undefeated season in the school's history. His 1928 and 1932 teams lost only one game. Before leaving Brown for Dartmouth in 1941, he had the pleasure of coaching his son, John. Later at Dartmouth another son, Bob played for him. His 1948 and 1949 teams were the first in Dartmouth's history to win six major games. He coached East squads in the San Francisco Shrine game four times, the New York All-Star Game in 1940 and the Chicago All-Star Game in 1947. After retiring from coaching in 1954, Tuss continued to serve the American Football Coaches Association as secretary-treasurer. He died in 1975.

FREDERICK DOUGLAS (Fritz) POLLARD '16

Probably the greatest player ever to perform for Brown and ranked as one of the greatest black players ever to perform in college ranks, Fritz Pollard was the star of Brown's 1915 team which played in the first official Rose Bowl game (1916), and the '16 team which compiled an 8-1 record and ranks among the University's best. Walter Camp, whose All-American selections are regarded as the last word for the era he covered, ranked Pollard as "one of the greatest runners these eyes have ever seen." In 1916 he scored all three touchdowns as Brown handed Yale its lone defeat of the season, 21-6, and scored two and set up the other in the 21-0 victory against Harvard. Born in Chicago January 27, 1894, Pollard died May 11, 1986.

EDWARD NORTH ROBINSON, '96

If any man deserves recognition as "the father of Brown football," it is Edward North Robinson. His influence spans more than a quarter of a century - from 1892 when he entered Brown and helped put the game on a sound basis as an undergraduate, to 1925 when he wound up an illustrious coaching career that covered 24 seasons at his alma mater. He won nine letters in his playing days, four in football. Robinson is credited with helping the grid program take root when baseball was THE sport at Brown. He served three separate terms as head coach, the last covering 16 years, and won 140 games against 82 losses and 12 ties at a time when Eastern football was undisputedly the nation's best, and Brown was often called upon to meet the top grid powers with undermanned forces.



John Heisman



Fritz Pollard

Born in Lynn, Mass. on October 15, 1873, he died on March 10, 1945. His coaching record at Brown follows:

YEARS	W	L	T	Pct.	PF	PA
1898-1901	24	17	3	.580	525	432
1904-1907	26	15	0	.634	742	191
1910-1925	90	50	9	.634	2255	1100
TOTALS	140	82	12	.624	3522	1723

WILLIAM EARL SPRACKLING, '12

Brown's only three-time All-American, the 150-pound Sprackling is rated by many as the finest all-around football player in the school's history. As a quarterback he could beat a team in many ways. One of the game's most successful pioneers with the forward pass, he threw 10 touchdown aeriels, a figure exceeded only seven times by Bruin passers since 1911. In addition, he was a brilliant runner, a heady field general and an adept field-goal kicker. He kicked three field goals against Yale in 1910. He owns the Brown record for most yards gained on kickoff returns in a single game with 147 against the Carlisle Indians in 1909. His three Brown teams won 21 games, lost 8 and tied 2. The Cleveland, Ohio native was selected on Walter Camp's All-American teams in 1909-10-11 and in 1964 became the sixth man connected with Brown football to be elected to the National Hall of Fame. Born in Cleveland, Ohio on September 6, 1890, he died on March 27, 1980.



William Sprackling

W. WALLACE WADE, '17

A member of the 1915 Brown team that played Washington State in the first Rose Bowl game on Jan. 1, 1916, Wally Wade earned a place among the great coaches of American intercollegiate football during an illustrious career that spanned 40 years. After serving his apprenticeship as a high school coach and an assistant at Vanderbilt, he took over the head coaching reins at Alabama in 1923 and built the Crimson Tide into a major football power, winning 61 of 74 games and taking three of his teams to the Rose Bowl. Moving to Duke University in 1931, he sent two Blue Devil squads to the Rose Bowl and compiled a record of 110 victories, 36 losses and 10 ties through 1950, when he retired to become the Commissioner of the Southern Conference. Wally made the cover of Time Magazine on Oct. 25, 1937, and the stadium at Duke was named in his honor on Sept. 30, 1967. In addition to his achievements in the field of coaching, he distinguished himself in service during two World Wars. He interrupted his tenure at Duke at the age of 53 to serve as a lieutenant colonel in the artillery during World War II, taking part in several major battles in the European Theatre. Wally was born in Trenton, Tennessee on June 15, 1892. He died Oct. 6, 1986 at the age of 94.



W. Wally Wade

CHARLES A. "RIP" ENGLE

The latest member of Brown's football inducted into the Hall of Fame is Charles "Rip" Engle, head coach of the Bruin gridiron teams from 1944 through 1949 and then head mentor at Penn State until his retirement in 1966. Engle was inducted January, 1973. Recognized as one of the top coaches in his profession, Engle guided Brown to a 28-20-4 record in six years, including marks of 7-2-0 and 8-1-0 his final two seasons. His success at Penn State, where he compiled a 104-48-4 record, was amazing. He guided Penn State to post-season Bowl appearances almost every season, or so it seemed, and he coached in all-star games too numerous to mention. Engle learned his football under the old master, Dick Harlow, while at Western Maryland. He graduated in 1930 and moved into the high school ranks, where he coached at Waynesboro High (Pennsylvania) for 11 years. He joined the Bruin staff in 1942 as an assistant to Neil "Skip" Stahley and when the latter entered the Navy, Engle was appointed head coach. Engle passed away in 1983.

GRIDDERS IN THE BROWN UNIVERSITY HALL OF FAME

The Brown University Athletic Hall of Fame seeks to recognize alumni and others who, through outstanding performance and achievement in the field of athletics, have brought special honor to Brown. Selection is based on how each candidate fared against the best

possible regional and national competition of his or her era, either in college or after graduation. The Hall of Fame was started in 1971. Those selected in football are...

John H. Lindsey '92
Charles McCarthy '96
Edward N. Robinson '96
Frank E. Smith '96
Everett Colby '97
William B. Hopkins '97
Charles D. Millard '97
David L. Fultz '98
John A. Gammons '98
Willis B. Richardson '99
Thomas A. Barry '03
Gustauvas A. Russ '06
Frank E. Dennie '09
Arthur J. Kirley '09
John W. Mayhew '09
Adrien E. Regnier '10
J. Russell McKay '11
Brenton G. Smith '11
William E. Sprackling '12
Russell G. Ashbaugh '13
George M. Crowther '13
Mark Farnum '18

Furber I. Marshall '19
Frederick D. Pollard '19
Clair J. Purdy '19
Joshua A. Weeks '19
Frederick A. Huggins '21
Olaf G. H. Oden '21
Bert Shortleff '22
Mian Gulian '23
Adolph W. Eckstein '25
Jackson M. Keefer '25
David Mishel '27
Orland F. Smith '27
Harold A. Broda '27
Paul H. Hodge '28
Roy E. Randall '28
E. Thurston Towle '28
Albert C. Cornsweet '29
Louis Farber '29
Charles H. Edwards '30
Paul F. Mackesey '32
Robert P. Chase '33
Thomas F. Gilbane '33

William J. Gilbane '33
Edmund R. Gilmartin '33
Joseph E. Buonanno '34
William J. Karaban '35
Irving A. Hall, Jr., '39
George Larkowich '39
Spencer C. Manrodt '40
John J. McLaughry '40
Thomas V. Nash '40
Bronislaw J. Stepczyk '41
Robert B. Priestley '42
Henry R. Margarita '44
Daniel G. Savage '44
Charles D. Tiedemann '46
Louis J. Regine '48
Edward J. Finn '49
Donald R. Colo '50
Milton Hodosh '50
Frederick A. Kozak '50
Charles L. Nelson '50
John E. Scott '50
Gerard E. Walters '50

Lloyd H. Hill '51
Harry Josephson '55
Everett Pearson '55
James P. McGuinness '56
Frank H. Finney '59
Donald J. Warburton '59
Paul J. Choquette '60
John C. Parry, IV '65
Robert A. Seiple '65
Robert F. Hall '66
Joseph R. Randall '67
Tyler E. Chase '73
Louis J. Regine, III '73
William J. Taylor '75
Joseph Violante '76
Robert H. Farnham '77
Michael A. Prairie '77
Ronald A. Brown '79
Robert F. Forster '79
Kevin J. Rooney '80
John D. Sinnott '80
John R. Woodring '81

BROWN FOOTBALL AWARD WINNERS

CLASS OF 1910 FOOTBALL TROPHY

Awarded to senior with the highest scholastic standing for the first seven semesters at Brown University. The winner must be a member of the varsity squad and have earned a varsity letter.

1940 S.C. Manrodt	1963 R. Parker Crowell
1941 J.R. Marsolini	1964 William A. Lemire
1942 A.M. Soloway	1965 John J. Kelly
1943 D.E. Corzine	1966 William D. Brisbane, Jr.
1944 Philip Teschner	1967 James W. Daniels
1945 Robert E. Lowe	1969 James W. Lukens
1946 Roger D. Williams	1970 Robert G. Flanders
1947 John C. Petropoulos	1971 Nicholas W. Albertson
1948 Donald Campbell	1972 Nino Moscardi
1949 David B. Livingstone, Jr.	1973 Douglas R. Jost
1950 John S. Scott	1974 William J. Taylor
1951 no award	1975 Ames D. Ressa
1952 Robert J. Macko	1976 Scott A. Nelson
1953 Michael J. Cannarozzi, Jr.	1977 Jeff Van Ribbink
1954 Donald E. Cottey	1978 Neil J. Jacob
1955 Charles J. Brown	1979 Mike Michuda
1956 James P. McGuinness	1980 Mitch Metz
1957 Augustus A. White	1981 Travis Holcombe
1958 Michael A. Rauth	1982 Dave Folsom
1959 William H. Traub	1983 Dennis Slott
1960 Paul J. Choquette Jr.	1984 Pete Gundermann
1961 Henry C. Cashen	1985 Tom Catena
1962 Raymond J. Barry	1986 Marty Edwards

CHARLES E. YOUNG — HILLHOUSE LTD. AWARD

Established 1979 as an annual award in memory of Charles E. Young, Jr. of Magnolia, N.J., a willing and enthusiastic worker who helped guide outstanding student athletes to Brown. Its recipient is the "unsung hero."

1978 Barry Blum	1983 Scott Schultz
1979 Mike Kachmer	1984 Brad McCaulley
1980 John Prassas	1985 Tom Cole and Greg Roth
1981 Bob Giunta	1986 Tom Dugan
1982 Ron Mosely	

EUGENE C. SWIFT AWARD

Awarded by the Brown Club of Philadelphia (PA), in honor of the late Eugene C. Swift '42. This award is given for character, devotion, fairness and personal courage.

1973 Bruce Watson	1980 John Woodring
1974 Vince Sghiatti	1981 Frank Batcha
1975 Robert McNamara	1982 Paul Farnham
1976 Robert Farnham	1983 Gary Cloutier
1977 Seth Morris	1984 John Monaghan
1978 Richard A. Galvin	1985 Pat McCormack
1979 Martin J. Moran	1986 Rick Collett

WAR MEMORIAL TROPHY 1956 — 1977 TUSS McLAUGHRY TROPHY 1978 —

Awarded annually to "that member of the varsity football squad who through sportsmanship, performance and influence contributed most to the sport at Brown."

1956 Richard Bence	1971 Robert W. Pangia
1957 Martin Moran	1972 Kenneth C. Cieplik
1958 Frank Finney	1973 Paul L. Henry
1959 Paul Choquette	1974 William J. Kairit
1960 William Packer	1975 Paul A. Serrano
1961 R. Parker Crowell	1976 Scott A. Nelson
1962 Nicholas J. Spiezio	1977 Kevin J. Rooney
1963 Anthony T. Matteo	1978 Mark J. Whipple
1964 Robert A. Seiple	1979 John Woodring
1965 William C. Peters	1980 Larry Carbone
1966 Joseph Randall	1981 Steve Jordan
1967 Michael Maznicki	1982 Jeff Gradinger
1968 J. Stephen Wormith	1983 John Daniel
1968 John G. Rallis	1984 Steve Heffernan
1969 William P. Foley	1985 Jamie Potkul
1970 Gerald F. Hart	1986 Dave Fielding

BROOMHEAD MEMORIAL TROPHY

Established in 1967 as an annual award in memory of the late Frederick S. Broomhead '05, by his sons, William T. '35 and Lloyd S. '49. Its recipient must be the "football player whose continuous and generous contributions to Brown athletics and loyal devotion to his university promise to make him an ambassador of Brown in the tradition of Fred Broomhead."

1967 Berry Lyons	1977 James R. Love
1968 Berry Lyons	1978 Michael G. Sames
1969 Michael D. Abbott	1979 Mark S. Farnham
1970 Stuart P. Purnell	Donald L. Place
1971 John M. Holod	1980 Steve Curin
1972 William A. Forienze	1981 Mike Stuer
1973 Roscoe C. Howard	1982 Mark Walsh
1974 Richard M. Finn	1983 Joe Potter
1975 Garv S. Valerio	1984 Tom Love
1976 Francis J. Jamiel	1985 Brian Heffernan
	1986 Pat Shouvlin

CHEVROLET SCHOLARSHIP AWARDS

\$1,000 presented to the school's general scholarship fund in the name of the offensive and defensive players of a televised game.

1974 Kevin Slattery	Offensive Player	vs. Harvard
1976 Paul Michalko	Offensive Player	vs. Yale
1976 Scott Nelson	Defensive Player	vs. Yale
1977 Mark Whipple	Offensive Player	vs. Yale
1978 Mark Whipple	Offensive Player	vs. Holy Cross
1979 John Woodring	Brown Player	vs. Yale

NCAA POSTGRADUATE SCHOLARSHIP WINNERS

1965 John Joseph Kelly, Jr.	1977 Scott Alan Nelson
1970 James Woolman Lukens	1978 Louis Daniel Cole
1974 Douglas Ray Jost	1979 Robert Franklin Forster
1975 William Juan Taylor	1982 Travis Case Holcombe

NATIONAL FOOTBALL FOUNDATION SCHOLARSHIP WINNERS

1959 Paul J. Choquette	1981 Travis C. Holcombe
	1982 David L. Folsom

COSIDA FIRST TEAM ACADEMIC ALL-AMERICANS

1981 Travis Holcombe	1982 Dave Folsom
	1986 Marty Edwards

BROWN FOOTBALL ASSOCIATION AWARD

Offensive Lineman

1975 Dan De Tore, ot
1976 Mike Prairie, oc
1977 Steve Narr, ot
1978 Bob Forster, og
1979 John Sinnott, ot
1980 Jon McCabe, ot
1981 Mark Dolan, oc
1982 Bob Giunta, ot
1983 Bob Mangiacotti, ot
1984 Matt Paknis, ot
1985 Brian Daly, ot
1986 Mike Small, og

Defensive Lineman

1975 Phil Bartlett, mg
1976 Bob Miller, dt
1977 Kevin Webb, dt
1978 Mike Lancaster, dt
1979 Jay Hickey, mg
1980 Mike Audie, de
1981 John Daniel, mg
1982 Chuck McGrath, dt
1983 John Daniel, mg
1984 Ted Moskala, dt
1985 Ted Moskala, dt
1986 Jeff Garrison, de

KILGORE MACFARLANE AWARD WESTERN STATES FOOTBALL

Awarded to a member of football squad from a western state who best exemplified leadership, ability and conduct in the tradition of Brown University.

1975 Paul Serrano	1981 Jeff Gradinger
1976 Jeff Van Ribbink	1982 Jeff Gradinger
1977 Mark Whipple	1983 Jeff Nikora
1978 Mark Whipple	1984 Kyle Atkins
1979 John Prassas	1985 Chris Ingerslev
1980 Steve Jordan	1986 Alex Kos

THE FREDERICK "Fritz" POLLARD '16 AWARD

Awarded to the senior, regardless of his ethnic background, who, despite trials and tribulations, continued to demonstrate a relentless pursuit of grid-iron achievement.

1983 Jim Rhodes	1985 Steve Kettelberger
1984 Chris Vaughn	1986 Jamie Kutzer

THE EDWARD T. BRACKETT '14 AWARD

Awarded to the football player in the senior class who during his career demonstrated the greatest improvement in his performance on the playing field.

1983 Neal Monagle	1985 Barkley Sample
1984 Dan Devine	1986 Brian Murphy

SPORTS FOUNDATION — JAY BARRY '50 AWARD

Established in 1985. Given annually to a person whose efforts and energies on behalf of the program have enhanced the success of the team. The Brown University Sports Foundation has endowed this award in the name of Jay Barry whose tireless efforts on behalf of Brown best exemplify the spirit of this award.

1985 Laurie Reeder	1986 Ed Barry
--------------------	---------------

JOSLIN AWARD WINNERS

Presented to that individual who has made an outstanding contribution to Brown football. (Named in memory of Andrew Joslin '65).

1975 Harold G. Rogers	1981 Thomas and William Gilbane
1976 Paul G. Maddock	1982 Don Van Hest
1977 Kilgore MacFarlane	1983 John Anderson
1978 Marvin J. Wilenzik	1984 Jay Barry
1979 Frank J. Pizzitola	1985 Tony Gould
1980 Kip Cohen	1986 Brian Wallace

*** BROWN'S ALL AMERICAN SELECTIONS ***

Walter Camp - 1st Team

- 1906 John W. Mayhew, hb
- 1909 Adrian E. Regnier, hb
- 1910 William E. Sprackling, qb
- 1912 George M. Crowther, qb
- 1916 F.D. (Fritz) Pollard, hb

Walter Camp - 2nd Team

- 1897 David L. Fultz, hb
- 1898 W.B. Richardson, hb
- 1899 W.B. Richardson, hb
- 1902 Thomas Barry, hb
- 1908 Frank Dennie, e
- Johnny Mayhew, hb
- 1910 J. Russell McKay, fb
- Brent G. Smith, t
- 1911 William E. Sprackling, qb
- 1912 Daniel H. Kulp, g
- 1916 Clair J. Purdy, qb
- 1918 Joshua H. Weeks, e
- 1921 Bertrand L. Shurtleff, c

Walter Camp - 3rd Team

- 1895 Charles Nott, t
- Edward N. Robinson, hb
- 1905 Albert M. Fletcher, g
- 1909 William E. Sprackling, qb
- 1910 Charles E. Sisson, c
- 1911 Russell G. Ashbaugh, e
- 1912 Russell G. Ashbaugh, e
- 1918 Frederick E. Huggins, g
- 1922 Mike Gulian, t
- 1924 Jackson M. Keefer, hb
- 1925 Jackson M. Keefer, hb

Grantland Rice - 1st Team

- 1926 Orland F. Smith, t

A.P. - 3rd Team

- 1926 Orland F. Smith, t
- 1932 Frank Meadow, e

A.P. - Honorable Mention

- 1926 Edwin A. Kevorkian, t
- Louis Farber, g
- Roy (Red) Randall, b
- David Mishel, b
- Albert C. Cornsweet, b
- 1928 Edwin A. Kevorkian, t
- Louis Farber, g
- Albert C. Cornsweet, b
- 1929 William (Linc) Fogarty, b
- 1930 Paul F. Mackesey, t
- 1931 Joseph Sawyer, e
- Paul F. Mackesey, t
- 1932 George Lear, g
- Thomas F. Gilbane, c
- William J. Gilbane, b
- Joseph E. Buonanno, b
- Robert R. Chase, b
- 1933 Maury Caito, e
- Joseph E. Buonanno, b
- 1934 William J. Karaban, b
- 1937 John Prodgers, e
- John Cioci, t
- Spencer Manrodt, g
- Jack W. Hawley, g
- Frank B. Folster, b
- Irving (Shine) Hall, b
- John J. McLaughry, b
- 1938 Spencer Manrodt, g
- Irving (Shine) Hall, b
- John J. McLaughry, b
- 1939 John Prodgers, e
- Spencer Manrodt, g
- Charles E. Blount, b
- John J. McLaughry, b
- 1940 John Marsolini, e
- Harold Detwiler, b
- John O'Leary, b
- 1940 John Marsolini, e
- Harold Detwiler, b
- John O'Leary, b
- Ernest T. Savignano, b
- 1941 Richard T. High, b
- Henry (Bob) Margarita, b

- 1942 Steward MacNeil, e
- Donald E. Corzine, t
- Jay Fidler, t
- Louis Regine, c
- Henry (Bob) Margarita, b
- John (Jay) Pattee, qb
- Bruce Remick, b
- Daniel Savage, b
- 1943 Edward A. Fiorentino, e
- J.P.E. (Jack) Cokefair, b
- Daniel (Doc) Savage, b
- 1945 James Lalikos, t
- Irving Morris, g
- 1946 George W. (Woody) Grimshaw, e
- Thomas F. Dorsey, b
- Edward J. Finn, b
- Roy H. Swingler, b
- 1948 Edward J. Finn, b
- 1949 Gerard E. (Bucky) Walters, t
- Milton Hodosh, t
- 1951 John Pietro, g
- 1954 Harry Josephson, e
- Peter Kohut, b
- 1955 James McGuinness, t
- 1956 Gilbert Robertshaw, t
- 1957 Donald J. Warburton, c
- 1958 Thomas Budrewicz, t
- Donald J. Warburton, c
- Paul J. Choquette, b
- Frank H. Finney, b
- 1959 Paul J. Choquette, b
- 1960 Richard R. Laine, e
- Nelson J. (Jack) Rohrback, b
- 1963 John Parry, e
- 1964 John Parry, e
- 1965 Bob Hall, qb
- 1970 Lou Schepp, mg
- 1976 Bob Farnham, se
- 1979 Bob Forster, og
- 1980 John Woodring, lb
- Jon McCabe, ot
- Larry Carbone, qb
- Steve Curtin, b
- Steve Jordan, te
- 1982 Jeff Gradinger, db
- 1985 Ted Moskala, dt
- Tom Catena, nt
- Greg Roth, te
- Jamie Potkul, b
- 1986 Walt Cataldo, fs



Irving (Shine) Hall '39



Spencer Manrodt '40

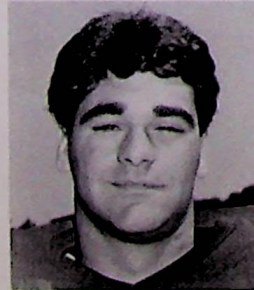

Walt Cataldo '88

BROWN'S ALL IVY SELECTIONS

First Team

1956 Gil Robertshaw, t
 1958 Don Warburton, c
 Frank Finney, qb
 Paul Choquette, fb
 Tom Budrewicz, t
 1959 Paul Choquette, fb
 1963 John Parry, e
 1964 John Parry, e
 Ralph Duerre, lb
 1965 Bob Hall, qb
 Terry Zerngast, lb
 Joe Randall, punter
 1966 Joe Randall, punter
 1967 Gerry Murphy, c
 Tom Whidden, lb
 Dan Stewart, punter
 1968 Gerry Murphy, c
 1971 Jim Colby, punter
 1972 Tyler Chase, k*
 1973 Steve Frager, ot*
 Jose Violante, k
 1974 Bill Taylor, de*
 Bill Kairit, mg*
 Jose Violante, k
 1975 Bob Farnham, se*
 Mike Prairie, c
 Jose Violante, k
 Phil Bartlett, dt
 1976 Bob Farnham, se*
 Paul Michalko, qb
 Scott Nelson, lb
 1977 Ron Brown, db
 Mike Knight, oc
 Kevin Rooney, dt*

1978 Ron Brown, db*
 Bob Forster, og
 Mike Lancaster, dt
 John Sinnott, ot
 1979 Mark Farnham, se
 John Sinnott, ot*
 Bob Granfors, pk
 Jay Hickey, mg
 John Woodring, lb*
 1980 Steve Jordan, te
 Jon McCabe, ot
 Larry Carbone, qb*
 Steve Curtin, fb
 John Woodring, lb
 1981 Steve Jordan, te*
 1982 Jeff Gradinger, db
 Chuck McGrath, dt*
 1983 Bob Mangiacotti, ot
 Jeff Nikora, og
 Gary Cloutier, dt
 John Daniel, mg*
 1985 Ted Moskala, dt
 Tom Catena, nt
 Rick Collett, ot
 Greg Roth, te
 Jamie Poikul, lb
 1986 Walt Cataldo, fb
 Bill Perry, dt
 Jeff Watts, de
 Dave Fleining, se
 Mike Small, og

Second Team

1957 Frank Finney, qb
 Gil Robertshaw, t
 1958 William Traub, e
 1959 Thomas Budrewicz, t
 1960 Jack Rohrback, ohb
 1963 Bob Hall, qb
 Jan Moyer, ohb
 1969 Jim Bruen, ot
 John Stone, de
 Lou Schepp, mg
 Pat Foley, dhb
 1970 Mark Lahey, dhb
 Bryan Marini, dhb
 Mike Maricic, de
 Gary Bonner, ohb
 1971 Gary Bonner, ohb
 Ken Cieplik, lb
 Bob Pangia, dt
 Frank Walsh, og
 1972 Tyler Chase, p
 Chip Regine, fl*
 Mike Cassidy, c
 Ken Cieplik, lb
 1974 Dan Detoro, ot
 Paul Sarano, lb
 Mike Dodson, p
 1975 Dan Detoro, ot
 Mike Dodson, p
 1976 Lou Cole, lb
 Steve Narr, ot
 Mike Prairie, oc*
 Mike Sherman, de
 Tom Thurow, p

1977 Lou Cole, lb
 Bob Forster, og
 Luke Gaffney, db
 Seth Morris, rb
 Steve Narr, ot
 Tom Thurow, p
 Charlie Watkins, wr
 1978 Jay Hickey, mg
 Marty Moran, rb
 1979 Marty Moran, rb
 Don Place, de
 Mike Kachmer, db
 Larry Carbone, qb
 1980 Mitch Metz, wr
 Gerry Deitchman, oc
 Rick Villella, tb
 1981 John Daniel, mg
 Jeff Gradinger, db
 1982 John Daniel, mg
 Paul Farnham, wr
 Bob Giunta, ot
 1983 Chuck Brawley, de
 1984 Brad McCaulley, wr
 Ted Moskala, dt
 1985 Brian Dary, ot
 Pat McCormack, lb
 Alex Kos, p
 1986 Mark Donovan, qb
 Alex Kos, k
 Ron McMullen, ot
 Brian Murphy, lb
 Tom Dugan, cb

*These players were also first team ECAC selections along with Bob Marini (db) in 1970 and Mark Farnham (se) in 1978.

The All-Ivy League Team is selected by the eight league coaches.

BROWN'S TWO AND THREE-TIME ALL-IVY PICKS



Ron Brown '79



Paul Choquette '60



Bob Farnham '77



Steve Jordan '82



Gerry Murphy '69



John Parry '65



Joe Randall '67



John Sinnott '79



Jose Violante '76



John Woodring '87

BROWN IN FIRST OFFICIAL ROSE BOWL — 1916

Since the late 1940's, Rose Bowl participants have been representatives of the Pacific-10 and Big Ten Conferences. It has not always been so, however. It was under Ed Robinson, a graduate of 1896 and for many years head coach, that Brown journeyed westward in 1915 to play in the first Tournament of Roses New Year's Day classic at Pasadena, California.

The Bruins were chosen as the Eastern representatives after posting a 5-3-1 mark. Those losses came via a 7-0 setback to Amherst and 6-0 to Syracuse, a 16-7 loss to Harvard and a scoreless game with Trinity. Brown outscored its opponents 167-32 that year, defeating URI 38-0, Williams 33-0, Vermont 46-0, Yale 3-0 and much heralded Carlisle 39-3.

In that first game, played January 1, 1916, Brown, with its brilliant Fritz Pollard, was opposed by the power team of Washington State. It came up mud on that day memorial in Brown gridiron history and Pollard was unable to cut loose as he had been accustomed to do on Eastern gridirons. WSU won, 14-0, but to Brown always will belong the distinction of having been the first Eastern team to play in the Rose Bowl.

Brown's starting lineup: John C. Butler, le; Raymond B. Ward, lt; Edgar J. "Spike" Staff, lg; W. Kenneth Sprague, c; William Wallace Wade, rg; Mark Farnum, rt; Josh Weeks, re; Clair Purdy, qb; Frederick "Fritz" Pollard, lhb; Capt. Harold P. "Buzz" Andrews, rhb; Harold G. Saxton, fb.



THE 1926 IRON MEN OF BROWN

Beside being the only undefeated team in Brown history, the 1926 team earned even greater fame as the "Iron Men," so-called because the starting 11 played 60 minutes without substitution on consecutive weeks against Yale and Dartmouth, and well into the fourth quarter against Harvard later in the season. They lost their chance for an undefeated-untied season in the last game when Colgate earned a 10-10 deadlock. The team was ranked among the top nationally. Its members were Captain Hal Broda and Thurston Towle, ends; Ed Kevorkian and Paul Hodge, tackles; Lou Farber and Orland Smith, guards; Charles Considine, center; Red Randall, quarterback; Dave Mishel and Ed Lawrence, halfbacks; and Al Cornsweet, fullback.



THE IVY CHAMPIONS OF 1976

For 50 years, Brown fans had heralded the undefeated Iron Men of 1926. But in 1976, there was another celebration as the Bruins won a share of the Ivy League title (with Yale) for the first time ever. Ranked throughout the season as one of the top defensive teams in the nation, Brown's defensive unit was a major factor in early wins over Yale, URI and Princeton. The offense came on strong, though and sparked the Bruins to an 8-1 overall record and a 6-1 Ivy slate. The offense broke eight Brown team season marks with quarterback Paul Michalko setting two game records and split end Bob Farnham surpassing two career highs.



1976 RESULTS	
Brown 14, Yale 6	Brown 28, Holy Cross 18
Brown 3, URI 0	Brown 16, Harvard 14
Brown 13, Princeton 7	Brown 35, Dartmouth 21
Penn 7, Brown 6	Brown 28, Columbia 17
Brown 28, Cornell 10	



THE RECORD SETTERS

Bill Barrett (32) looks to protect Hank Landers,
Brown's season record holder in passing yards
— 1913 yards in 1951.

BROWN RECORD SETTERS

SCORING

Most Points

Game: 30 Gus Russ vs. Vermont, 1905
Season: 90 Gus Russ, 1905
Career: 174 Dave Fultz, 1894-97

Most Touchdowns

Game: 5 Gus Russ vs. Vermont, 1905
Season: 12 William Hopkins, 1893
12 Gus Russ, 1905
12 Fritz Pollard, 1916
12 Steve Curtin, 1980
12 Bill Barrett, 1982
Career: 31 Dave Fultz, 1894-97

Most PAT Kicks

Game: 7 Gus Russ vs. WPI, 1905
7 Gus Russ vs. Colby, 1905
7 Walt Pastuszak vs. URI, 1950
Season: 31 Joe Condon, 1949
31 Mario DeVitalis, 1916
Career: 69 Joe Condon, 1946-49

Most Field Goals

Game: 5 Tyler Chase vs. Penn, 1972
5 Chris Ingerslev vs. Cornell, 1985
Season: 13 Chris Ingerslev, 1985
Career: 31 Chris Ingerslev, 1983-85

TOTAL OFFENSE

Most Yards Gained

Game: 379 Hank Landers vs. Cornell, 1981
Season: 2,123 Joe Potter, 1982
Career: 4,155 Joe Potter, 1981-83

Most Plays

Season: 412 Bob Hall, 1965
Career: 738 Bob Hall, 1963-65

RUSHING

Rushing Attempts

Game: 39 Rod Jones vs. Columbia, 1981
39 Jamie Potkul vs. Columbia, 1985
Season: 239 Jamie Potkul, 1985
Career: 475 Jamie Potkul, 1983-85

Rushing Yards Gained

Game: 233 Bob Margarita vs. Columbia, 1942
Season: 1,015 Jamie Potkul, 1985
Career: 2,159 Jamie Potkul, 1983-85

PASSING

Pass Attempts

Game: 47 Harold Phillips vs. Dartmouth, 1967
Season: 301 Hank Landers, 1981
Career: 463 Joe Potter, 1981-83

Pass Completions

Game: 21 Bob Hall vs. Yale, 1965
21 Bob Hall vs. Cornell, 1965
21 Pete Beatrice vs. Yale, 1972
Season: 135 Bob Hall, 1965
Career: 232 Joe Potter, 1981-83

Completion Percentage

Game: 81.8 Bill Demchak vs. Yale (9 x 11), 1955
Season: 58.5 Pete Beatrice (65 x 111), 1973
Career: 54.4 Bob Bateman (112 x 206), 1978-80

Passes Intercepted

Game: 5 Carl Leone, Jr. vs. Holy Cross, 1950
Season: 17 Bob Hall, 1965
Career: 34 Joe Potter, 1981-83

Yards Gained

Game: 314 Paul Michalko vs. Dartmouth, 1976
Season: 1,913 Hank Landers, 1981
Career: 3,015 Pete Beatrice, 1972-74

Touchdown Passes

Game: 4 Paul Michalko vs. Dartmouth, 1976
Season: 15 Mark Donovan, 1986
Career: 28 Ed Finn, 1945-48

RECEIVING

Receptions

Game: 14 Bob Farnham vs. Cornell, 1975
Season: 56 Bob Farnham, 1975
Career: 108 Bob Farnham, 1974-76

Yards Gained

Game: 188 Steve Jordan vs. Penn, 1981
Season: 721 Dave Fielding, 1986
Career: 1,390 Bob Farnham, 1974-76

Touchdown Catches

Game: 2 Several Players
Season: 10 Dave Fielding, 1986
Career: 14 Chuck Nelson, 1946-49

INTERCEPTIONS

Most Intercepted

Game: 5 Walt Pastuszak vs. URI, 1949*
Season: 7 Walt Pastuszak, 1949
7 Jeff Gradinger, 1982
Season: 14 Joe Paterno, 1947-49

Yards Returned

Game: 216 Keiron Bigby vs. Yale, 1984*
Season: 216 Keiron Bigby, 1984*
Career: 290 Joe Paterno, 1947-49

PUNTING

Best Average

Game: 57.0 Joe Randall vs. Columbia, 1966 (min. 4) (4 x 228)
Season: 42.7 Joe Randall, 1966 (61 x 2005)
Career: 40.0 Joe Randall, 1964-66 (min. 75) (152 x 6072)

KICKOFF RETURNS

Most Yards Returned

Game: 147 Bill Sprackling vs. Carlisle
Season: 599 Bob Warren, 1969
Career: 838 Bob Warren, 1967-69

PUNT RETURNS

Most Yards Returned

Game: 164 Dave Jollin vs. URI, 1966
Season: 549 Bob Margarita, 1941

INDIVIDUAL LONG PLAYS

RUSHING

94 yds. (TD) Bob Flanders vs. Yale, 1968
90 yds. (TD) E.B. Marsan vs. HC, 1928
87 yds. (TD) R.C. McCulloch vs. Tufts, 1938
85 yds. (TD) Wiley Marble vs. UNH, 1911
83 yds. (TD) Pat O'Brien vs. Columbia, 1944
80 yds. (TD) Bob Zink vs. Colgate, 1971
77 yds. (TD) George Gorgodian vs. URI, 1956

PASSING

83 yds. (TD) Joe Potter to Bill Barrett vs. Cornell, 1982
80 yds. (TD) Pete Beatrice to Jeff Smith vs. URI, 1973
(TD) Pete Beatrice to Chip Regine vs. Harvard, 1972
77 yds. (TD) Pete Beatrice to Ken O'Keefe vs. Princeton, 1974
76 yds. (TD) Mark Whipple to Charlie Watkins vs. Harvard, 1977
71 yds. (TD) Pete Kohut to Tommy Thompson vs. Princeton, 1953
Mark Donovan to Dave Fielding vs. Yale, 1986

KICKOFF RETURNS

110 yds. (TD) Geo. Crowther vs. Mass., 1911
(TD) Bill Sprackling vs. Carlisle, 1909
105 yds. (TD) P.P. Chase vs. WPI, 1905
98 yds. (TD) Johnny Brooks vs. Trinity, 1916
(TD) H.L. Harris vs. HC, 1929
95 yds. (TD) Linc Fogarty vs. Dayton, 1928
(TD) Frank Foster vs. Rutgers, 1937
94 yds. (TD) Jamie Potkul vs. Columbia, 1984

PUNT RETURNS

90 yds. (TD) Mickey O'Reilly vs. Boston U., 1934
(TD) Bob Warren vs. Dartmouth, 1969
86 yds. (TD) Dave Jollin vs. URI, 1966
81 yds. (TD) Tim Ruark vs. Bucknell, 1980
80 yds. (TD) Jim Murphy vs. Vermont, 1916

INTERCEPTION RETURNS

100 yds. (TD) Keiron Bigby vs. Yale, 1984*
99 yds. (TD) Lee Marshall vs. UNH, 1929
96 yds. (TD) Tom Whidden vs. Columbia, 1965

FUMBLE RECOVERY RETURNS

91 yds. (TD) Bill Moody vs. HC, 1944
90 yds. (TD) Bob Priestly vs. URI, 1941
83 yds. (TD) Bill Klaess vs. HC, 1953

PUNTING

82 yds. Joe Randall vs. URI, 1965
79 yds. Joe Randall vs. Penn, 1966; Dan Stewart vs. Cornell, 1967
78 yds. Linc Fogarty vs. Yale, 1930
75 yds. Joe Randall vs. Dartmouth, 1965

FIELD GOALS

53 yds. Ruben Chapa vs. HC, 1977
51 yds. Jose Violante vs. Penn, 1975
49 yds. Jose Violante vs. Penn, 1974
48 yds. Jose Violante vs. Penn, 1973; Jose Violante vs. Dartmouth, 1973; Bob Granfors vs. URI, 1979
47 yds. Chris Ingerslev vs. Holy Cross, 1985

*National Record

TOP TEAM PERFORMANCES

TEAM SCORING

Most Points

Game: 69 vs. Amherst, 1916
Season: 281, 1905

Fewest Points

Season: 21, 1935

Most Points Allowed

Season: 301, 1972

Fewest Points Allowed

Season: 32, 1906

TOTAL TEAM OFFENSE

Most Yards Gained

Game: 524 vs. Dartmouth, 1983
Season: 3,818, 1983

Most Plays

Game: 103 vs. Columbia, 1973
Season: 798, 1981

Highest Average Gain Per Play

Season: 5.17, 1948

Highest Average Gain Per Game

Season: 381.8, 1983

TEAM RUSHING

Rushing Attempts

Game: 77 vs. Columbia, 1977
Season: 583, 1977

Rushing Yards Gained

Game: 472 vs. Wesleyan, 1940
Season: 2,288, 1983

TEAM PASSING

Pass Attempts

Game: 48 vs. Yale, 1972
Season: 315, 1981

Pass Completions

Game: 25 vs. Cornell, 1975
Season: 139, 1980

Completion Percentage

Game: 76.2 vs. Yale 1955
Season: 53.8, 1954

Yards Gained

Game: 363 vs. Cornell, 1975
Season: 1,946, 1981

Touchdown Passes

Season: 15, 1986

Highest Average Yards Per Game

Season: 191.8, 1975

TEAM FIRST DOWNS

Most First Downs

Game: 30 vs. Columbia, 1973
30 vs. Penn, 1979
Season: 214, 1980

Most First Downs Rushing

Season: 193, 1985

Most First Downs Passing

Season: 95, 1982

TEAM INTERCEPTIONS

Most Intercepted

Game: 11 vs. URI, 1949
Season: 26, 1949

Yards Returned

Game: 222 vs. Yale, 1984
Season: 350, 1949

TEAM PUNTING

Best Average

Game: 50.8 vs. UConn, 1947
Season: 42.2 1966

Highest Number

Game: 17 vs. Yale, 1941
Season: 98, 1968

TEAM PUNT RETURNS

Most Yards Returned

Game: 164 vs. URI, 1966
Season: 627, 1941

Highest Number

Game: 10 vs. Yale, 1941
Season: 51, 1941

TEAM KICKOFF RETURNS

Most Yards Returned

Game: 196 vs. Princeton, 1960
Season: 831, 1968

Highest Number

Game: 9 vs. Princeton, 1960
Season: 51, 1968

TEAM FUMBLES

Most Fumbles

Game: 9 vs. Columbia, 1952
9 vs. Princeton, 1973
9 vs. URI, 1979
Season: 44, 1973

Most Fumbles Lost

Game: 7 vs. URI, 1979
Season: 28, 1990

TEAM PENALTIES

Most Penalties

Season: 80, 1985

Most Penalty Yards

Season: 768, 1985

LONGEST...

Winning Streak 9, 1926
Undefeated Streak 14, 1925-27
Losing Streak 12, 1966-67

MOST...

Games Won in A Season: 10 (1894), 9 (1926)
Games Lost in A Season: 9 (1961 and 1971)
Ties in A Season: 2 (1914 and 1962)
Shutouts in A Season: 7 (1894, 1911 and 1926)

TEAM DEFENSE - ONE GAME (Least by Opponents)

Total Offense

Plays 38 Holy Cross, 1948
Yards Gained 47 URI, 1950

Rushing

Attempts 16 URI, 1947
Net Yards -30 Cornell, 1985

Passing

Attempts 1 Colgate, 1966
Completions 0 Colgate, 1966
% Completed .000 Colgate, 1966
Interceptions 11 URI, 1949
Yards Gained -1 Harvard, 1958

Punting

Most Punts 20 Yale, 1941
Lowest Average 18.4 Cornell, 1979

Miscellaneous

First Downs 0 Yale, 1941
Fumbles 7 on six occasions
Fumbles Lost 5 on four occasions
Most Points Allowed
by Brown 62 Dartmouth, 1903

★★★ TOP TEN PERFORMANCES: 1900-1986 ★★★

Single Game Records

RUSHING — ONE GAME

1	233	Bob Margarita vs. Columbia, 1942
2	201	Steve Wormith vs. Colgate, 1968
3	198	Jamie Potkul vs. Columbia, 1985
4	193	Rick Villella vs. Penn, 1980
5	187	Steve Curtin vs. Cornell, 1980
6	179	Rod Jones vs. Columbia, 1981
7	176	Bob Margarita vs. Lafayette, 1942
8	174	Jamie Potkul vs. Columbia, 1984
9	168	Ken Kassaris vs. URI, 1951
10	162	Tom Lemire vs. Colgate, 1968
10	162	George Paterno vs. Colgate, 1949

YARDS PASSING — ONE GAME

1	314	Paul Michalko vs. Dartmouth, 1976
2	306	Hank Landers vs. Cornell, 1981
3	298	Hank Landers vs. Penn, 1981
4	278	Pete Beatrice vs. Harvard, 1972
5	256	Mark Donovan vs. Yale, 1986
6	254	Bob Hall vs. Cornell, 1965
7	251	Steve Kettelberger vs. Princeton, 1984
8	246	Mark Whipple vs. Columbia, 1978
8	246	Jim Dunda vs. Harvard, 1963
10	241	Mark Donovan vs. Cornell, 1986

PASS COMPLETING — ONE GAME

1	21	Bob Hall vs. Yale, 1965
1	21	Bob Hall vs. Cornell, 1965
1	21	Pete Beatrice vs. Yale, 1972
1	21	Mark Donovan vs. Cornell, 1986
5	20	Hank Landers vs. Cornell, 1981
6	19	Paul Michalko vs. Dartmouth, 1976
6	19	Pete Beatrice vs. Cornell, 1974
6	19	Bob Hall vs. Princeton, 1965
6	19	Larry Carbone vs. Yale, 1980
6	19	Hank Landers vs. Army, 1981
6	19	Hank Landers vs. Princeton, 1981
6	19	Steve Kettelberger vs. Holy Cross, 1984

PASS RECEPTIONS — ONE GAME

1	14	Bob Farnham vs. Cornell, 1975
2	13	Chip Regine vs. Columbia, 1972
3	12	Bob Farnham vs. Dartmouth, 1976
3	12	Chip Regine vs. Cornell, 1972
5	10	Greg Knotts vs. Dartmouth, 1967
6	9	Bob Farnham vs. Yale, 1975
6	9	Bob Farnham vs. Dartmouth, 1975
6	9	John Parry vs. Princeton, 1963
6	9	Greg Knotts vs. Pennsylvania, 1968
6	9	John Parry vs. Harvard, 1962

YARDS RECEIVING — ONE GAME

1	188	Steve Jordan vs. Penn, 1981
2	186	Bob Farnham vs. Cornell, 1975
3	173	Bob Farnham vs. Dartmouth, 1976
4	133	Steve Jordan vs. Princeton, 1980
5	127	Dave Fielding vs. Yale, 1986
6	124	Chip Regine vs. Cornell, 1972
7	122	John Parry vs. Harvard, 1963
8	121	Marty DeFrancesco vs. Columbia, 1978
9	119	Charlie Watkins vs. Harvard, 1977
10	117	Greg Knotts vs. Dartmouth, 1967

TOTAL OFFENSE — ONE GAME

1	379	Hank Landers vs. Cornell, 1981
2	338	Bob Hall vs. Princeton, 1965
3	324	Bob Hall vs. Cornell, 1965
4	312	Paul Michalko vs. Dartmouth, 1976
5	282	Steve Kettelberger vs. Princeton, 1984
6	271	Larry Carbone vs. Columbia, 1979
7	270	Joe Potter vs. Cornell, 1982
8	267	Joe Potter vs. Princeton, 1983
9	266	Steve Kettelberger vs. Holy Cross, 1984
10	265	Mark Whipple vs. Columbia, 1978

KICKOFF RETURN YARDS — ONE GAME

1	147	Bill Sprackling vs. Carlisle, 1909
2	127	Jeff Doherty vs. Dartmouth, 1984
3	120	Ken Kassaris vs. Princeton, 1952
4	119	Chris Robinson vs. Princeton, 1972
5	118	Jan Moyer vs. Harvard, 1962
6	116	Jamie Potkul vs. Princeton, 1984
7	112	Joe Paterno vs. Princeton, 1948
8	110	Dick Brown vs. Yale, 1950
9	109	Bob Hall vs. Dartmouth, 1964
10	108	Chris Robinson vs. Cornell, 1972

PUNT RETURN YARDS — ONE GAME

1	164	Dave Jolin vs. URI, 1966
2	105	Bob Margarita vs. Lafayette, 1941
3	94	Bob Warren vs. Dartmouth, 1969
4	93	Fred Kozak vs. URI, 1949
5	91	Tim Ruark vs. Bucknell, 1980
6	90	Bob Warren vs. Dartmouth, 1969
7	87	Roy Swingler vs. Harvard, 1941
8	80	Jim Murphy vs. Vermont, 1916
9	70	Wayne Singleton vs. Harvard, 1979
10	65	Jo Jo Jamiel vs. URI, 1979

MOST POINTS — ONE GAME

1	30	Gus Russ vs. Vermont, 1905
2	27	Irving Hall vs. Colgate, 1938
3	24	Dave Fultz vs. Amherst, 1996
4	22	Gus Russ vs. Penn, 1905
4	22	Russ McKay vs. Colgate, 1910
6	20	John McDonald vs. Harvard, 1906
6	20	John McDonald vs. Cornell, 1907
6	20	Frank Finney vs. Princeton, 1958
9	19	Fritz Pollard vs. Williams, 1916
9	19	Jack Keefe vs. Penn, 1925
9	19	Larry Atwell vs. Penn, 1936

Seasonal Records

RUSHING — ONE SEASON

1	1,015	Jamie Potkul, 1985
2	735	Rick Villella, 1978
3	705	Kevin Slattery, 1975
4	699	Tom Lemire, 1968
5	693	Bob Margarita, 1942
6	676	Steve Hefernan, 1983
7	674	Gary Bonner, 1970
8	665	Steve Curtin, 1980
9	656	Seth Morris, 1977
10	634	Rick Villella, 1980

YARDS PASSING — ONE SEASON

1	1913	Hank Landers, 1981
2	1777	Mark Donovan, 1986
3	1587	Larry Carbone, 1980
4	1516	Joe Potter, 1982
5	1438	Joe Potter, 1983
6	1428	Bob Baleman, 1975
7	1376	Mark Whipple, 1978
8	1340	Bob Hall, 1965
9	1191	Steve Kettelberger, 1984
10	1187	Larry Carbone, 1979

PASS COMPLETIONS — ONE SEASON

1	135	Bob Hall, 1965
2	131	Hank Landers, 1981
3	121	Joe Potter, 1983
4	120	Mark Donovan, 1986
5	117	Larry Carbone, 1980
6	112	Bob Baleman, 1975
7	111	Joe Potter, 1982
8	98	Mark Whipple, 1978
9	95	Steve Kettelberger, 1985
10	89	Paul Michalko, 1976

PASS RECEPTIONS — ONE SEASON

1	56	Bob Farnham, 1975
2	51	Chip Regine, 1972
3	41	Mark Farnham, 1978
3	41	John Hutchinson, 1965
5	40	Mitch Meitz, 1980
6	39	John Parry, 1963
7	38	Steve Jordan, 1981
8	37	Bill Carr, 1965
8	37	Dave Fielding, 1986
10	36	Greg Kontos, 1967
10	36	Mark Farnham, 1978

YARDS RECEIVING — ONE SEASON

1	721	Dave Fielding, 1986
2	701	Bob Farnham, 1975
3	693	Steve Jordan, 1981
4	681	Chip Regine, 1972
5	638	Greg Kontos, 1967
6	550	Bob Farnham, 1978
7	550	Mark Farnham, 1982
8	507	Bob Farnham, 1976
9	501	Mitch Meitz, 1980
10	500	Brad McCaulley, 1984

TOTAL OFFENSE — ONE SEASON

1	2123	Joe Potter, 1982
2	2067	Hank Landers, 1981
3	2032	Joe Potter, 1983
4	1897	Bob Hall, 1965
5	1889	Larry Carbone, 1980
6	1701	Mark Donovan, 1986
7	1553	Bob Baleman, 1975
8	1532	Steve Kettelberger, 1984
9	1513	Mark Whipple, 1978
10	1495	Larry Carbone, 1979

KICKOFF RETURN YARDS — ONE SEASON

1	599	Bob Warren, 1969
2	478	Kelly Brothers, 1982
3	400	Bob Hall, 1964
4	398	Dave Jolin, 1966
5	396	Bob Hall, 1965
6	390	Bob Farnham, 1975
7	379	Ken Kassaris, 1952
8	375	Tom Winner, 1967
9	361	Tom Lemire, 1963
10	380	Chris Robinson, 1972

PUNT RETURN YARDS — ONE SEASON

1	549	Bob Margarita, 1941
2	258	Tom Winner, 1967
3	233	Bob Warren, 1969
4	195	Dave Jolin, 1966
5	182	Joe Paterno, 1949
6	181	Scott Hallsted, 1965
7	149	Fred Kozak, 1949
8	147	Jo Jo Jamiel, 1977
9	138	Joe Paterno, 1948
10	137	Dave Jolin, 1967

MOST POINTS — ONE SEASON

1	90	Gus Russ, 1905
2	78	Dave Fultz, 1996
3	74	Frank Finney, 1958
4	72	Fritz Pollard, 1916
4	72	Steve Curtin, 1980
4	72	Bill Barrett, 1982
7	69	Irving Hall, 1938
8	66	Jose Violante, 1975
9	62	Jack Keefe, 1925
10	60	Roger Young, 1948
10	60	Dave Fielding, 1986

★★★ TOP TEN PERFORMANCES: 1947-1986 ★★★

Career Records

RUSHING — CAREER

1	2,159	Jamie Potkul, 83-84-85
2	1,850	Rick Villella, 78-79-80
3	1,555	Paul Choquette, 57-58-59
4	1,386	Kevin Slattery, 73-74-75
5	1,377	Marty Moran 77-78-79
6	1,295	Gary Bonner, 70-71
7	1,230	Seth Morris, 75-76-77
8	1,201	Joe Potter, 81-82-83
9	1,182	Steve Curtin, 78-79-80
10	1,131	Steve Heffernan, 82-83-84

RUSHING AVG./CARRY — CAREER (Min 800 yds.)

1	5.67 (178-1009 yds.)	Archie Williams, 53-54-55
2	5.17 (159-951 yds.)	Roger Young, 47-48-49
3	5.05 (189-955 yds.)	Gerald Hart, 68-69-70
4	4.85 (159-822 yds.)	Fred Kozak, 47-48-49
5	4.73 (250-1182 yds.)	Steve Curtin, 78-79-80
6	4.66 (258-1201 yds.)	Joe Potter, 81-82-83
7	4.57 (269-1230 yds.)	Seth Morris, 75-76-77
8	4.55 (475-2159 yds.)	Jamie Potkul, 83-84-85
9	4.53 (304-1377 yds.)	Marty Moran, 77-78-79
10	4.51 (410-1850 yds.)	Rick Villella, 78-79-80

YARDS PASSING — CAREER

1	3,015 yds.	Pete Beatrice, 72-73-74
2	2,954 yds.	Joe Potter, 81-82-83
3	2,781 yds.	Larry Carbone, 78-79-80
4	2,365 yds.	Mark Whipple, 76-77-78
5	2,343 yds.	Steve Kettelberger, 83-84-85
6	2,231 yds.	Frank Finney, 56-57-58
7	2,217 yds.	Pete Kohut, 52-53-54
8	2,139 yds.	Hank Landers, 80-81
9	2,137 yds.	Jim Dunda, 62-63-64
10	2,085 yds.	Bob Hall, 63-64-65

PASS COMPLETIONS — CAREER

1	232	Joe Potter, 81-82-83
2	226	Pete Beatrice, 72-73-74
3	210	Bob Hall, 63-64-65
4	205	Larry Carbone, 78-79-80
5	190	Steve Kettelberger, 83-84-85
6	175	Mark Whipple, 76-77-78
7	170	Frank Finney, 56-57-58
8	164	Pete Kohut, 52-53-54
9	159	Jim Dunda, 62-63-64
10	152	Hank Landers, 80-81

PASS COMPLETION PERCENTAGE — CAREER

(Min. 100 Comp.)		
1	.544 (112-206)	Bob Bateman, 75
2	.535 (205-383)	Larry Carbone, 78-79-80
3	.515 (175-340)	Mark Whipple, 76-77-78
4	.508 (190-374)	Steve Kettelberger, 83-84-85
5	.502 (124-247)	Mark Donovan, 85-86*
6	.501 (232-463)	Joe Potter, 81-82-83
7	.500 (226-452)	Pete Beatrice, 72-73-74
8	.493 (210-426)	Bob Hall, 63-64-65
9	.485 (170-350)	Frank Finney, 56-57-58
10	.481 (117-243)	Paul Michalko, 74-75-76

TOUCHDOWNS PASSING — CAREER

1	21	Pete Kohut, 52-53-54
2	19	Pete Beatrice, 72-73-74
3	19	Jim Dunda, 62-63-64
4	17	Edward Finn, 47-48
5	16	Larry Carbone, 78-79-80
5	16	Frank Finney, 56-57-58
7	15	Mark Donovan, 85-86*
8	14	Bob Hall, 63-64-65
9	13	Mark Whipple, 76-77-78
10	10	Joe Potter, 81-82-83

PASS RECEPTIONS — CAREER

1	108	Bob Farnham, 74-75-76
2	96	John Parry, 52-53-54
3	93	Chip Rogme, 79-71-72
4	92	Mark Farnham, 77-78-79
5	75	Greg Karsay, 86-87-88
6	74	Steve Jovine, 75-80-81
7	70	Brad McFarlane, 82-83-84
8	64	Mitch Mize, 70-71-72
9	64	Paul Farnham, 80-81-82
10	63	John Olson, 85-86-87

YARDS RECEIVING — CAREER

1	1,990	Bob Farnham, 74-75-76
2	1,384	Mark Farnham, 77-78-79
3	1,320	Steve Jovine, 75-80-81
4	1,289	Chip Rogme, 79-71-72
5	1,190	John Parry, 52-53-54
6	1,080	Greg Karsay, 86-87-88
7	1,074	Paul Farnham, 80-81-82
8	1,070	Steve Jovine, 75-80-81
9	973	Paul McFarlane, 82-83-84
10	960	John Olson, 85-86-87

AVG. YDS./CATCH RECEIVING — CAREER

(Min. 400 yds.)		
1	20.07	Charles Johnson, 47-48-49
2	17.97	Steve Jovine, 75-80-81
3	17.17	Chip Rogme, 79-71-72
4	16.50	Charles Waples, 72-73-74
5	16.80	Paul Farnham, 80-81-82
6	15.89	Keb Kessaris, 51-52-53
7	15.00	Jeff Smith, 72-73-74
8	14.91	William Doby, 64-65-66
9	14.57	John McFarlane, 79-80-81
10	14.57	Chip Rogme, 79-71-72

TOTAL OFFENSE — CAREER

1	4,155 yds.	Joe Potter, 81-82-83
2	3,397 yds.	Larry Carbone, 78-79-80
3	3,214 yds.	Bob Hall, 63-64-65
4	3,140 yds.	Pete Beatrice, 72-73-74
5	2,956 yds.	Steve Kettelberger, 83-84-85
6	2,909 yds.	Mark Whipple, 76-77-78
7	2,599 yds.	Frank Finney, 56-57-58
8	2,320 yds.	Hank Landers, 80-81
9	2,159 yds.	Pete Kohut, 52-53-54
9	2,159 yds.	Jamie Potkul, 83-84-85

TOTAL OFFENSE AVG./PLAY — CAREER

(Min. 1200 yds.)		
1	6.48	Joe Potter, 81-82-83
2	7.53	Hank Landers, 80-81
3	5.96	Larry Carbone, 78-79-80
4	5.89	Mark Donovan, 85-86*
5	5.75	Mark Whipple, 76-77-78
6	5.39	Steve Kettelberger, 83-84-85
7	5.28	Frank Finney, 56-57-58
8	5.10	Paul Michalko, 74-75-76
9	4.74	Pete Beatrice, 72-73-74
10	4.57	Seth Morris, 75-76-77
10	4.57	Rick Villella, 78-79-80

INTERCEPTIONS — CAREER

1	14	Joe Paterno, 47-48-49
2	13	Wall Poznanski, 43-44-45
3	11	Don Culler, 61-62-63
4	10	Tom Clark, 73-74-75
4	10	Frank Finney, 56-57-58
6	7	Ron Brown, 76-77-78
6	7	Jeff Gredinger, 80-81-82
6	7	Mark Lahey, 68-69-70
6	7	Tom Dugan, 84-85-86
10	6	Marty Moran, 56-57
10	6	Bill Paters, 63-64-65
10	6	John Rallis, 66-67-68



BROWN ATHLETIC DIRECTOR, John Parry was an All-American receiver for the Bruins from 1962-64.

BEST AVG./PUNT — CAREER (Min. 1000 yds.)

1	40.0	Joe Randall, 64-65-66
2	38.74	Bob MacConnell, 49-50-51
3	38.23	Harry Josephson, 53-54
4	37.43	Peter Bogdanovich, 80-81-82
5	37.64	Mike Dodson, 73-74-75
6	36.97	Jim Colby, 69-70-71
7	36.57	Dan Stewart, 67-68
8	35.50	Russell Frazier, 55-56
9	35.47	Tom Thurrow, 76-77-79
10	35.45	Alex Kos, 85-86*

MOST POINTS — CAREER

1	137	Jose Violante, 73-74-75
2	135	Chris Ingerslev, 83-84-85
3	130	Marty Moran, 77-78-79
4	120	R. F. Young, 47-48-49
5	116	Frank Finney, 56-57-58
6	95	Tyler Chase, 70-71-72
7	90	Bill Barrett, 80-81-82
7	90	Bob Grantors, 79-80-81
7	90	Steve Heffernan, 82-83-84
10	86	Gary Bonner, 70-71

KICKOFF RETURN YARDS, CAREER

1	838	Bob Warren, 67-68-69
2	796	Bob Hall, 63-64-65
3	742	Bob Farnham, 74-75-76
4	653	Dave Jolin, 65-66-67
5	651	Jan Moyer, 61-62-63
6	613	Jamie Potkul, 83-84-85
7	573	Kelly Brothers, 80-81-82
8	565	Paul Choquette, 57-58-59
9	559	Bill Lemire, 61-62-63
10	545	Ken Kessaris, 51-52-53

PUNT RETURN YARDS — CAREER

1	350	Joe Paterno, 47-48-49
2	332	Dave Jolin, 65-66-67
3	306	Fred Kozak, 47-48-49
4	289	Bob Warren, 67-68-69
5	258	Tom Winner, 65-66-67
6	256	Jo Jo Jamiel, 77-78-79
7	210	Don Thompson, 53-54-55
8	197	Jan Moyer, 61-62-63
9	190	Jamie Simone, 85-86*
10	186	Bob Hall, 63-64-65

*Still Active

BROWN VS. ALL OPPONENTS

Team	W	L	T	Pct.	Last Game	Last Win	Last Loss	Team	W	L	T	Pct.	Last Game	Last Win	Last Loss
Albright	1	0	0	1.000	1927	20-0 ('27)	None	Manhattan	1	0	0	1.000	1901	6-5 ('01)	None
Amherst	6	4	1	.591	1953	20-14 ('39)	6-7 ('53)	Massachusetts	7	0	0	1.000	1911	26-0 ('11)	None
Andover	4	1	0	.800	1897	20-4 ('97)	0-26 ('91)	M.I.T.	8	5	1	.607	1900	22-0 ('00)	4-8 ('94)
Army	2	6	0	.250	1981	13-9 ('40)	17-23 ('81)	Naval Reserve	0	1	0	.000	1917	None	0-35 ('17)
Bates	5	0	0	1.000	1926	27-14 ('26)	None	Navy Yard	0	1	0	.000	1918	None	7-23 ('18)
Boston A.C.	1	3	0	.250	1894	28-0 ('94)	0-6 ('93)	Needham	1	0	0	1.000	1900	12-5 ('00)	None
Boston College	5	0	0	1.000	1945	51-6 ('45)	None	New Hampshire	14	1	0	.933	1931	13-9 ('31)	0-7 ('30)
Boston Univ.	7	1	1	.833	1946	14-0 ('35)	6-10 ('86)	N.Y.U.	1	0	0	1.000	1921	13-0 ('21)	None
Bowdoin	6	2	0	.750	1919	7-0 ('19)	0-8 ('92)	Newton A.A.	4	0	0	1.000	1899	35-0 ('99)	None
Bucknell	0	1	0	.000	1980	None	20-28 ('80)	Norwich	8	0	0	1.000	1929	66-6 ('29)	None
Camp Devens	1	1	0	.500	1918	40-0 ('17)	7-19 ('18)	Ohio Wesleyan	1	0	0	1.000	1931	26-13 ('31)	None
Camp Kilmer	1	0	0	1.000	1943	62-3 ('43)	None	Orange A.A.	1	0	0	1.000	1894	12-10 ('94)	None
Campello	1	0	0	1.000	1899	25-0 ('99)	None	Pawtucket C.C.	1	0	0	1.000	1889	14-0 ('89)	None
Canisius	1	0	0	1.000	1946	14-6 ('46)	None	Penn State	0	1	0	.000	1983	None	21-38 ('83)
Carlisle	6	3	0	.667	1915	39-3 ('15)	0-13 ('13)	Pennsylvania	12	42	2	.214	1986	26-24 ('81)	0-34 ('86)
Chicago	1	2	0	.333	1924	11-6 ('00)	7-19 ('24)	Princeton	17	36	0	.321	1986	24-10 ('86)	16-27 ('83)
Coast Guard	2	1	0	.667	1945	33-6 ('45)	0-20 ('44)	Providence H.S.	1	0	0	1.000	1886	70-0 ('86)	None
Colby	16	1	0	.938	1936	19-6 ('36)	0-10 ('13)	Rhode Island	58	12	2	.805	1986	27-7 ('86)	13-34 ('84)
Colgate	19	26	7	.365	1986	27-19 ('68)	3-27 ('86)	Richmond	0	1	0	.000	1985	None	13-29 ('85)
Columbia	29	20	2	.569	1986	45-7 ('86)	12-28 ('72)	Rutgers	5	6	0	.455	1955	27-20 ('53)	12-14 ('55)
Connecticut	6	1	0	.833	1953	42-7 ('53)	0-27 ('36)	Springfield	7	2	2	.727	1954	40-7 ('54)	0-20 ('35)
Cornell	16	17	1	.471	1986	22-0 ('85)	9-27 ('86)	St. Bonaventure	2	0	0	1.000	1923	19-0 ('23)	None
Crescent A.C.	0	1	0	.000	1895	None	0-16 ('95)	Syracuse	3	9	3	.300	1935	10-7 ('33)	0-19 ('35)
Dartmouth	17	43	4	.266	1986	22-0 ('85)	11-27 ('84)	Temple	0	3	0	.000	1954	None	14-19 ('54)
Dayton	1	0	0	1.000	1928	13-7 ('28)	None	Trinity	2	2	3	.500	1916	42-0 ('16)	0-8 ('91)
Fall River	2	1	0	.667	1892	24-0 ('92)	0-8 ('90)	Tufts	25	2	0	.926	1944	44-0 ('44)	4-24 ('92)
Fort Adams	1	0	0	1.000	1894	55-0 ('94)	None	Union	1	0	0	1.000	1901	24-5 ('01)	None
Harvard	20	52	2	.255	1886	31-19 ('86)	17-25 ('85)	Ursinus	1	0	0	1.000	1913	6-0 ('13)	None
Harvard Fr.	1	0	0	1.000	1890	22-8 ('90)	None	Vermont	15	0	1	.969	1920	35-0 ('20)	None
Haskell	0	1	0	.000	1894	None	13-17 ('24)	Wash. & Jefferson	0	1	0	.000	1923	None	7-12 ('23)
Haverford	1	0	0	1.000	1923	34-0 ('23)	None	Wash. State	0	1	0	.000	1916	None	0-14 ('16)
Holy Cross	18	23	3	.409	1926	21-3 ('00)	7-32 ('86)	Wesleyan	12	2	0	.857	1941	20-6 ('41)	6-7 ('12)
Homestead	0	1	0	.000	1901	None	0-34 ('01)	Western Reserve	2	0	0	1.000	1949	28-14 ('49)	None
Johns Hopkins	1	0	0	1.000	1917	25-0 ('17)	None	William & Mary	1	0	0	1.000	1982	23-22 ('82)	None
Lafayette	8	3	0	.825	1954	20-3 ('54)	6-8 ('83)	Williams	4	1	0	.800	1916	20-0 ('16)	0-58 ('91)
Lebanon Valley	0	1	0	.000	1927	None	12-13 ('27)	Worcester Tech	7	1	0	.875	1930	54-0 ('30)	0-4 ('92)
Lehigh	7	1	0	.875	1954	34-6 ('54)	6-12 ('23)	Yale	22	65	4	.242	1986	21-7 ('86)	9-10 ('85)
Maine	5	1	0	.750	1920	32-6 ('20)	0-6 ('04)								

BROWN COACHING RECORDS

Coaches	Seasons	Years	Won	Lost	Tied	Pct.	PF	PA
M. Howland	1	1892	4	5	1	.450	60	86
William Odlin	1	1893	6	3	0	.667	168	88
M. Norton	1	1894	10	5	0	.667	262	102
Wallace Moyle	3	1895-97	18	15	2	.543	456	361
E.N. Robinson	24	1898-01 1904-07 1910-25	140	82	12	.624	3522	1723
J.A. Gammons	3	1902; 08-09	17	10	2	.621	334	150
D.S. Fultz	1	1903	5	4	1	.555	98	161
D.O. McLaughry	15	1926-40	76	58	5	.565	1861	1704
J.N. Stahley	3	1941-43	14	11	0	.560	392	375
C.A. Engle	6	1944-49	28	20	4	.576	1067	811
G.G. Zitrides	1	1950	1	8	0	.111	147	271
A.E. Kelley	8	1951-58	31	39	2	.444	1147	1187
John McLaughry	8	1959-66	17	51	3	.260	832	1504
Len Jardine	6	1967-72	9	44	1	.173	692	1438
John Anderson	11	1973-83	60	39	3	.603	2123	1885
John Rosenberg	3	1984-86	14	13	2	.483	553	540

GAME BY GAME RESULTS: 1878-1911

(All winning seasons are shaded)

1878 (0-1-0)

BROWN	OPPONENT
0-4T, 1G	Amherst (Informal team without coach or capt.)

1880 (0-1-0)

BROWN	OPPONENT
0-5T, 8G	at Yale (Informal team without coach or capt.)

1886 (1-1-0)

BROWN	OPPONENT
7-0	Prov. H.S.
6-10	Boston U.
7-10	(Informal team without coach or capt.)

1889 (2-2-0)

BROWN	OPPONENT
14-0	Pawtucket C.C.
0-48	MIT
16-0	Tufts
0-16	Boston A.C.

30-64
Coach: I.E. Walker
Captain: I.E. Walker

1890 (2-4-1)

BROWN	OPPONENT
8-8	at MIT
0-8	at Fall River
14-0	Tufts
12-26	Boston A.C.
16-20	at Trinity
22-8	Harvard Fr.
6-34	at Wesleyan

73-104
Coach: J.H. Lindsey
Captain: J.H. Lindsey

1901 (4-6-0)

BROWN	OPPONENT
6-4	at MIT
0-0	Trinity
18-4	at Fall River
0-26	at Andover
18-22	at Bowdoin
6-14	MIT
18-0	Bowdoin
0-58	at Williams
32-6	at WPI
12-34	Tufts

110-176
Coach: J.H. Lindsey
Captain: J.H. Lindsey

1892 (4-5-1)

BROWN	OPPONENT
8-4	WPI
24-0	at Fall River
6-4	at Andover
6-30	MIT
4-24	Tufts
0-0	Trinity
6-12	MIT
0-8	Bowdoin
0-4	at WPI
6-0	Wesleyan

80-86
Coach: Mr. Howland
Captain: R.W. Drawbridge

1893 (6-3-0)

BROWN	OPPONENT
0-18	at Yale
30-0	at WPI
0-6	Boston A.C.
34-0	Trinity
10-0	at Andover
0-58	at Harvard
36-0	MIT
28-6	at MIT
30-6	Tufts

168-88
Coach: William Odlin
Captain: W.B. Hopkins

1894 (10-5-0)

BROWN	OPPONENT
56-0	Fort Adams
0-28	at Yale
28-0	at Boston A.C.
4-18	at Harvard
10-0	at Army
14-0	at Andover
26-0	Wesleyan
4-8	at MIT

30-0	Tufts
0-12	Yale
12-10	at Orange A.A.
0-18	at Harvard
42-0	Bowdoin
20-4	at Dartmouth
16-4	MIT

262-102
Coach: Mr. Norton
Captain: W.B. Hopkins

1895 (7-6-1)

BROWN	OPPONENT
22-0	Newton A.A.
0-4	at Yale
28-0	Tufts
6-26	at Harvard
14-0	at MIT
22-4	Lehigh
0-12	at Penn
0-16	at Crescent A.C.
10-5	Wesleyan
6-8	Yale
28-0	MIT
4-6	at Cornell
0-26	at Army
10-4	Dartmouth

150-109
Coach: Wallace Moyle
Captain: C.P. Nett

1896 (4-5-1)

BROWN	OPPONENT
20-0	WPI
0-18	at Yale
24-6	Amherst
0-12	at Harvard
16-0	Lehigh
0-16	at Penn
10-10	Dartmouth
0-10	Yale
6-8	at Army
24-12	at Carleton

120-66
Coach: Wallace Moyle
Captain: E. Colby

18-0	at MIT
0-0	Trinity
18-4	at Fall River
0-26	at Andover
18-22	at Bowdoin
6-14	MIT
18-0	Bowdoin
0-58	at Williams
32-6	at WPI
12-34	Tufts

185-152
Coach: Wallace Moyle
Captain: D.L. Fultz

1899 (5-4-0)

BROWN	OPPONENT
19-0	Holy Cross
29-6	Tufts
0-18	at Penn
41-5	Colby
6-22	at Yale
6-0	Boston College
0-23	Princeton
16-5	Newton A.A.
6-17	at Harvard
12-0	Dartmouth

135-86
Coach: E.N. Robinson '96
Captain: F.W. Murphy

1899 (7-3-1)

BROWN	OPPONENT
19-0	at Holy Cross
6-0	Tufts
6-6	Penn
25-0	Campello
0-11	at Harvard
35-0	Newton A.A.
6-18	at Princeton
38-0	MIT
18-0	Boston College
16-5	Dartmouth
6-17	at Chicago

175-57
Coach: E.N. Robinson '96
Captain: H.S. Pratt

1900 (7-3-1)

BROWN	OPPONENT
27-0	Colby
18-0	Holy Cross

22-0	MIT
0-12	Penn
11-6	at Chicago
5-17	Princeton
12-5	Needham
26-5	Tufts
6-11	Harvard
12-5	Dartmouth
6-6	Syracuse

145-87
Coach: E.N. Robinson '96
Captain: L. Washburn

1901 (4-7-1)

BROWN	OPPONENT
12-0	Boston College
16-0	Colby
0-20	Syracuse
6-5	Manhattan
0-26	at Penn
0-35	at Princeton
6-6	Holy Cross
0-48	at Harvard
0-34	at Homestead
8-11	Lafayette
24-5	Union
0-22	Dartmouth

70-212
Coach: E.N. Robinson '96
Captain: W.P. Bates

1902 (5-4-1)

BROWN	OPPONENT
0-0	Vermont
5-0	Wesleyan
2-16	Yale
13-6	at Penn
0-8	at Harvard
5-8	at Lafayette
4-12	Tufts
23-0	at Columbia
1-12	Bowdoin
4-12	at Dartmouth

112-82
Coach: J.A. Gammons '96
Captain: W.P. Bates

18-0	at MIT
0-0	Trinity
18-4	at Fall River
0-26	at Andover
18-22	at Bowdoin
6-14	MIT
18-0	Bowdoin
0-58	at Williams
32-6	at WPI
12-34	Tufts

185-161
Coach: D.S. Fultz '96
Captain: A.H. Webb

1904 (6-5-0)

BROWN	OPPONENT
0-6	Maine
27-0	Massachusetts
12-0	Wesleyan
0-6	at Penn
0-5	Amherst
22-0	Bowdoin
33-0	Vermont
41-0	Tufts
0-22	at Yale
41-0	Colby
5-12	at Dartmouth

181-51
Coach: E.N. Robinson '96
Captain: F. Schwinn

1905 (7-4-0)

BROWN	OPPONENT
18-5	New Hampshire
24-0	Massachusetts
42-0	WPI
70-0	Colby
34-0	U. Maine
6-8	at Penn
0-10	at Harvard
27-0	Syracuse
0-11	Yale
56-0	Vermont
6-24	Dartmouth

281-56
Coach: E.N. Robinson '96
Captain: G.A. Russ

1906 (6-3-0)

BROWN	OPPONENT
12-0	New Hampshire
17-0	Wesleyan
17-0	Massachusetts
0-14	at Penn

26-4	Norwich
5-9	at Harvard
0-5	at Yale
12-0	Vermont
23-0	at Dartmouth

112-32
Coach: E.N. Robinson '96
Captain: V.A. Schwarz

1907 (7-3-0)

BROWN	OPPONENT
16-0	New Hampshire
5-0	Massachusetts
24-0	Norwich
40-0	U. Maine
0-11	Penn
24-11	Williams
5-6	at Harvard
0-22	at Yale
36-0	Vermont
18-0	Amherst

163-50
Coach: E.N. Robinson '96
Captain: J.D. Pryor



BROWN	OPPONENT
54-0	New Hampshire
35-0	U. Maine
6-4	Colgate
1-12	at Penn
1-12	at Harvard
6-0	at Yale
6-0	at MIT

170-72
Coach: J.A. Gammons '96
Captain: W.P. Bates

BROWN	OPPONENT
50	URI
14-0	Colgate
19-0	Boston
5-13	Amherst
0-11	at Penn
12-3	at Harvard
0-23	Massachusetts
17-0	Vermont
21-8	at Carleton

102-58
Coach: J.A. Gammons '96
Captain: A.E. Regnier

1910 (7-2-1)

BROWN	OPPONENT
31-0	Norwich
5-0	URI
0-0	Colgate
0-20	Penn
0-12	at Harvard
27-9	Tufts
21-0	at Yale
50-0	Vermont
49-0	Massachusetts
15-8	Carleton

198-47
Coach: E.N. Robinson '96
Captain: J.R. McKay

1911 (7-3-1)

BROWN	OPPONENT
56-0	New Hampshire
12-0	URI
26-0	Massachusetts
33-0	Bowdoin
6-0	at Penn
6-20	at Harvard
30-0	Tufts
0-15	at Yale
6-6	Vermont
6-12	Trinity
	Carleton

187-53
Coach: E.N. Robinson '96
Captain: W.E. Sprackling

The late Rip Engle coached Brown to a 15-3 record in 1948 and 1949 before leading Penn State to a 104-48-4 record.

1912-1934

1912 (6-4-0)

BROWN	OPPONENT
3-0	Colby
14-0	URI
6-7	Wesleyan
30-7	Penn
10-30	at Harvard
12-7	Vermont
0-10	at Yale
21-7	Lafayette
21-7	Norwich
0-32	Carlisle

117-107
Coach: E.N. Robinson '96
Captain: P.G. Ashbaugh

1913 (4-5-0)

BROWN	OPPONENT
0-10	Colby
19-0	URI
6-0	Ursinus
0-28	at Penn
26-6	Springfield
19-0	Vermont
0-17	at Yale
0-37	at Harvard
0-13	Carlisle

70-111
Coach: E.N. Robinson '96
Captain: D. Henry

1914 (5-2-2)

BROWN	OPPONENT
24-0	Norwich
20-0	URI
0-0	Amherst
15-0	Wesleyan
7-6	at Penn
15-8	at Yale
6-4	at Harvard
26-6	Colgate

154-41
Coach: E.N. Robinson '96
Captain: P.G. Ashbaugh

1915 (6-4-1)

BROWN	OPPONENT
3-0	Colby
3-0	URI
3-0	Wesleyan
3-0	at Penn
3-0	Vermont
3-0	at Yale
7-16	at Harvard
39-3	Carlisle
0-14	Washington State

166-41
Coach: E.N. Robinson '96
Captain: H.P. Andrews

1916 (8-1-0)

BROWN	OPPONENT
18-0	URI
42-0	Trinity
69-0	Amherst
20-0	at Williams
21-3	Rutgers
42-0	Vermont
21-6	at Yale
21-0	at Harvard
0-28	Colgate

254-37
Coach: E.N. Robinson '96
Captain: M. Faunum



E.N. Robinson

1917 (8-2-0)

BROWN	OPPONENT
27-0	URI
20-0	Johns Hopkins
27-6	at Holy Cross
7-2	Boston College
7-6	Colgate
0-6	Syracuse
0-35	USN Reserve
40-0	Camp Devens
19-7	Colby
13-0	at Dartmouth

160-62
Coach: E.N. Robinson '96
Captain: V.A. Bowman

1918 (2-3-0)

BROWN	OPPONENT
7-19	Camp Devens
0-53	at Syracuse
7-23	at L. 1, Navy Yard
28-0	at Dartmouth
6-3	at Harvard

48-98
Coach: E.N. Robinson '96
Captain: J.H. Weeks

1919 (5-4-1)

BROWN	OPPONENT
27-0	URI
7-0	Bowdoin
0-14	at Colgate
0-7	at Harvard
29-0	Norwich
6-16	Syracuse
0-14	at Yale
7-6	at Dartmouth
4-0	New Hampshire
1-0	Columbia

102-41
Coach: E.N. Robinson '96
Captain: E.H. Weeks

1921 (5-3-1)

BROWN	OPPONENT
27-0	URI
27-0	Amherst
27-0	U. Maine
27-0	Springfield
27-0	Vermont
27-0	at Yale
27-0	at Harvard
27-0	at Colgate

149-41
Coach: E.N. Robinson '96
Captain: E.G. Armstrong

1921 (5-3-1)

BROWN	OPPONENT
6-0	URI
12-7	Colby
13-0	NYU
0-28	at Syracuse
0-0	Springfield
7-45	at Yale
55-0	St. Bonaventure
7-9	at Harvard
7-0	Colgate

107-89
Coach: E.N. Robinson '96
Captain: W.H. Shupert

1922 (6-2-1)

BROWN	OPPONENT
27-0	URI
13-0	Colby
0-0	Syracuse
6-2	at Lehigh
16-6	Boston U.
0-20	at Yale
27-12	Bates
3-0	at Harvard
0-7	at Dartmouth

92-47
Coach: E.N. Robinson '96
Captain: M. Gullian

1923 (6-4-0)

BROWN	OPPONENT
34-0	Haverford
33-0	Colby
7-12	at Wash. & Jeff.
20-3	Boston U.
0-21	at Yale
19-0	St. Bonaventure
14-16	at Dartmouth
20-7	at Harvard
6-0	New Hampshire

6-12 Lehigh

159-71
Coach: E.N. Robinson '96
Captain: J.F. Spellman

1924 (5-4-0)

BROWN	OPPONENT
45-0	Colby
7-19	at Chicago
35-0	Boston U.
3-13	at Yale
3-10	at Dartmouth
13-17	Haskell
7-0	at Harvard
21-0	New Hampshire
20-6	Colgate

154-65
Coach: E.N. Robinson '96
Captain: J.H. Sheldon

1925 (5-4-1)

BROWN	OPPONENT
33-0	URI
33-0	Colby
0-9	Penn
48-0	Bates
7-20	Yale
0-14	Dartmouth
42-6	Boston U.
0-3	Harvard
38-14	New Hampshire
14-14	Colgate

215-80
Coach: E.N. Robinson '96
Captains: J.M. Stifler
J.J. Keefer

1923 (9-0-1)

BROWN	OPPONENT
14-0	URI
35-0	Colby
2-0	Lehigh
27-16	Bates
1-0	at Yale
10-0	at Dartmouth
2-0	Norwich
1-0	at Harvard
10-12	New Hampshire
10-10	Colgate

233-36
Coach: D.O. McLaughry
Captain: H.A. Broda

1927 (3-6-1)

BROWN	OPPONENT
27-0	URI
20-0	Albright
0-14	at Penn
0-19	at Yale
12-13	Lebanon Valley
0-7	Temple
7-19	Dartmouth
6-18	at Harvard
31-13	New Hampshire
0-0	Colgate

109-103
Coach: D.O. McLaughry
Captain: R.E. Randall

1928 (8-1-0)

BROWN	OPPONENT
32-0	WPI
13-7	Dayton
14-32	at Yale
19-13	Tufts
6-0	Holy Cross
14-0	Dartmouth
20-0	New Hampshire
33-7	URI
16-13	Colgate

167-72
Coach: D.O. McLaughry
Captain: A.C. Cornsweet

1929 (5-5-0)

BROWN	OPPONENT
6-14	at Springfield
14-6	URI
13-12	at Princeton
6-14	at Yale
0-6	Syracuse
15-14	at Holy Cross
6-13	Dartmouth
66-6	Norwich
14-7	New Hampshire
0-32	Colgate

140-124
Coach: D.O. McLaughry
Captain: C.H. Edwards

1930 (6-3-1)

BROWN	OPPONENT
7-0	URI
54-0	WPI
7-0	at Princeton
0-21	at Yale
13-0	Holy Cross
16-16	at Syracuse
32-7	Tufts
6-0	Columbia
0-7	New Hampshire
0-27	Colgate

135-78
Coach: D.O. McLaughry
Captain: W.L. Fogarty

1931 (7-3-0)

BROWN	OPPONENT
22-0	Colby
18-0	URI
19-7	at Princeton
33-12	Tufts
33-0	Lehigh
0-33	at Holy Cross
26-13	Ohio Wesleyan
7-9	Columbia
19-13	New Hampshire
7-13	Colgate

189-100
Coach: D.O. McLaughry
Captain: P.F. Mackesey

1932 (7-1-0)

BROWN	OPPONENT
19-0	URI
13-6	Springfield
7-2	at Yale
11-0	Tufts
14-0	at Harvard
10-7	Holy Cross
7-6	at Columbia
0-21	Colgate

81-42
Coach: D.O. McLaughry
Captain: W.J. Glibane



D.O. McLaughry

1933 (3-5-0)

BROWN	OPPONENT
26-0	URI
13-6	Springfield
6-14	at Yale
7-19	at Holy Cross
0-33	Princeton
10-7	Syracuse
6-12	at Harvard
0-25	Colgate

68-116
Coach: D.O. McLaughry
Captain: J.E. Buonanno

1934 (3-6-0)

BROWN	OPPONENT
18-0	Boston U.
13-0	URI
0-13	at Harvard
0-37	at Yale
0-33	Syracuse
13-7	Springfield
0-39	at Columbia
7-20	Holy Cross
13-20	Colgate

84-169
Coach: D.O. McLaughry
Captain: W.J. Karaban

1935-1958

1935 (1-8-0)

BROWN	OPPONENT
7-13	URI
0-20	Springfield
0-41	Dartmouth
0-19	at Syracuse
0-33	at Harvard
0-20	at Yale
14-0	Boston U.
0-18	at Columbia
0-33	Colgate

21-197
 Coach: D.O. McLaughry
 Captain: D.M. Emery

1936 (3-7-0)

BROWN	OPPONENT
0-27	U. Conn.
7-6	URI
0-28	at Harvard
0-34	at Dartmouth
6-48	at Penn
38-7	Tufts
6-14	at Yale
19-6	Colby
0-32	Holy Cross
0-32	Colgate

76-234
 Coach: D.O. McLaughry
 Captain: W.A. Ostergard

1937 (5-4-0)

BROWN	OPPONENT
20-0	U. Conn.
20-0	URI
20-0	at Harvard
20-0	Dartmouth
20-0	at Columbia
20-0	Tufts
20-0	at Yale
20-0	Holy Cross
20-0	Rutgers

20-0
 Coach: D.O. McLaughry
 Captain: No captain elected

1938 (5-3-0)

BROWN	OPPONENT
20-0	Conn. State
20-0	at Harvard
20-0	Lafayette
20-0	at Dartmouth
20-0	URI
20-0	Tufts
20-0	at Yale
20-0	at Holy Cross
20-0	Columbia

203-129
 Coach: D.O. McLaughry
 Captain: L.A. Atwell

1939 (5-3-1)

BROWN	OPPONENT
34-0	URI
20-14	Amherst
0-10	at Colgate
0-20	Holy Cross
12-26	at Princeton
54-7	Tufts
14-14	at Yale
41-0	U. Conn.
13-0	Rutgers

168-91
 Coach: D.O. McLaughry
 Captain: J.J. McLaughry

1940 (6-3-1)

BROWN	OPPONENT
41-0	at Wesleyan
20-17	URI
3-20	Colgate
26-6	Tufts
9-6	Holy Cross
6-2	at Yale
13-9	at Army
0-14	at Harvard
6-20	Dartmouth
0-0	Columbia

124-84
 Coach: D.O. McLaughry
 Captains: L.J. Duesing
 B.J. Stepczyk

1941 (5-4-0)

BROWN	OPPONENT
20-6	Wesleyan
6-13	at Columbia
14-7	URI
28-6	Tufts
13-0	at Lafayette
7-0	at Yale

0-13	Holy Cross
7-23	at Harvard
7-13	Rutgers

102-81
 Coach: J.N. Stahley
 Captain: E.T. Savignano

1942 (4-4-0)

BROWN	OPPONENT
28-0	URI
28-21	at Columbia
7-0	Lafayette
13-32	at Princeton
0-27	at Yale
20-14	Holy Cross
0-7	at Harvard
0-13	Colgate

96-114
 Coach: J.N. Stahley
 Captain: Game captains

1943 (5-3-0)

BROWN	OPPONENT
0-20	at Holy Cross
35-6	Tufts
62-3	Cp. Kilmer (NJ)
28-20	at Princeton
21-20	at Yale
34-31	Coast Guard Acad.
0-59	at Army
14-21	Colgate

194-180
 Coach: J.N. Stahley
 Captain: D.G. Savage, Jr.

1944 (3-4-1)

BROWN	OPPONENT
44-0	Tufts
7-59	at Army
24-24	at Holy Cross
13-14	Dartmouth
0-20	Coast Guard Acad.
0-13	at Yale
12-0	at Columbia
32-20	Colgate

132-150
 Coach: C.A. Engle
 Captain: R.E. Lowe

1945 (3-4-1)

BROWN	OPPONENT
0-50	at Penn
51-6	Boston College
0-25	at Holy Cross
6-27	Columbia
33-6	Coast Guard Acad.
20-7	at Yale
7-14	Harvard
6-6	Colgate

123-141
 Coach: C.A. Engle
 Captain: R.D. Williams

1946 (3-5-1)

BROWN	OPPONENT
14-6	Canisius
12-33	at Princeton
29-0	URI
20-13	Dartmouth
14-14	Boston U.
19-21	at Holy Cross
0-49	at Yale
0-28	at Harvard
14-20	Colgate

122-184
 Coach: C.A. Engle
 Captain: J. Lalkos



C.A. Engle

1947 (4-4-1)

BROWN	OPPONENT
33-13	U. Conn.
7-21	at Princeton
55-6	URI
10-13	at Dartmouth
13-13	at Colgate
20-19	Holy Cross
20-14	at Yale
7-13	at Harvard
20-27	Rutgers

185-139
 Coach: C.A. Engle
 Captain: L.J. Regine

1948 (7-2-0)

BROWN	OPPONENT
13-28	at Yale
23-20	at Princeton
33-0	URI
14-6	at Holy Cross
49-6	U. Conn.
20-6	at Rutgers
36-0	Western Res.
19-30	at Harvard
35-7	Colgate

242-103
 Coach: C.A. Engle
 Captain: N.J. Lacuele

1949 (8-1-0)

BROWN	OPPONENT
28-6	Holy Cross
46-0	URI
14-27	at Princeton
48-0	Lehigh
28-14	at Western Res.
14-0	at Yale
28-14	at Harvard
16-7	at Columbia
41-26	Colgate

263-94
 Coach: C.A. Engle
 Captains: J.V. Paterno
 J.S. Scott

1950 (1-8-0)

BROWN	OPPONENT
12-36	at Yale
21-41	at Holy Cross
55-13	URI
0-34	Princeton
34-35	Colgate
12-15	at Rutgers
0-50	at Penn
13-14	at Harvard
0-33	Columbia

147-271
 Coach: G.G. Ziltrides
 Captain: L.H. Hill

1951 (2-7-0)

BROWN	OPPONENT
14-20	Temple
14-13	at Yale
20-13	URI
14-32	Colgate
6-41	Holy Cross
0-12	at Princeton
21-28	Rutgers
21-34	at Harvard
14-29	at Columbia

124-222
 Coach: A.E. Kelley
 Captains: J.A. Martland
 J.J. Pietro

1952 (2-7-0)

BROWN	OPPONENT
0-28	at Yale
6-7	URI
0-48	at Holy Cross
7-19	Rutgers
0-39	at Princeton
21-13	U. Conn.
28-21	Harvard
0-14	at Columbia
27-33	Colgate

89-220
 Coach: A.E. Kelley
 Captain: M. Matteodo

1953 (3-5-1)

BROWN	OPPONENT
6-7	Amherst
0-13	at Yale
13-19	URI
27-20	at Rutgers
6-0	Holy Cross
13-27	at Princeton
42-7	U. Conn.

20-27	at Harvard
7-7	Colgate

134-127
 Coach: A.E. Kelley
 Captain: G.E. Haverly

1954 (6-2-1)

BROWN	OPPONENT
18-7	Columbia
24-26	at Yale
35-0	URI
21-20	Princeton
14-19	Temple
34-6	at Lehigh
40-7	Springfield
21-21	at Harvard
18-14	Colgate

225-120
 Coach: A.E. Kelley
 Captain: E. Pearson

1955 (2-7-0)

BROWN	OPPONENT
12-14	at Columbia
20-27	at Yale
7-0	Dartmouth
12-14	Rutgers
7-19	URI
7-14	at Princeton
7-20	Cornell
14-6	at Harvard
0-25	Colgate

86-139
 Coach: A.E. Kelley
 Captain: J. McGuinness

1956 (5-4-0)

BROWN	OPPONENT
20-0	at Columbia
2-20	at Yale
7-14	Dartmouth
7-14	at Penn
27-7	URI
7-21	at Princeton
13-6	Cornell
21-12	at Harvard
20-0	Colgate

124-84
 Coach: A.E. Kelley
 Captain: R. Bence



A.E. Kelley

1957 (5-4-0)

BROWN	OPPONENT
20-23	Columbia
21-20	at Yale
0-35	at Dartmouth
20-7	Penn
21-7	URI
0-7	Princeton
6-13	at Cornell
33-6	at Harvard
33-7	Colgate

154-125
 Coach: A.E. Kelley
 Captain: G. Robertshaw

1958 (6-3-0)

BROWN	OPPONENT
22-0	at Columbia
35-29	Yale
0-20	Dartmouth
20-21	at Penn
47-6	URI
18-8	at Princeton
12-8	Cornell
28-22	at Harvard
28-6	Colgate

211-140
 Coach: A.E. Kelley
 Captain: D. Warburton

Former coach J.J. McLaughry, also a talented artist, has drawn many of Brown's sporting bears.

1959-1979

1959 (2-6-1)

BROWN	OPPONENT
6-21	Columbia
0-17	at Yale
0-0	at Dartmouth
9-36	at Penn
6-0	URI
0-7	at Princeton
0-19	at Cornell
16-6	Harvard
14-33	Colgate

51-139
Coach: J.J. McLaughry
Captain: R. Carlin

1960 (3-6-0)

BROWN	OPPONENT
0-37	at Columbia
0-9	at Yale
0-20	Dartmouth
7-36	at Penn
36-14	URI
21-54	at Princeton
7-6	Cornell
8-22	at Harvard
21-14	Colgate

100-212
Coach: J.J. McLaughry
Captain: W. Packer

1961 (0-9-0)

BROWN	OPPONENT
0-50	Columbia
3-14	at Yale
0-34	at Dartmouth
0-7	at Penn
9-12	URI
0-52	Princeton
0-25	at Cornell
6-21	at Harvard
6-30	Colgate

24-245
Coach: J.J. McLaughry
Captain: M.J. Spiezo

1962 (1-6-0)

BROWN	OPPONENT
9-5	at Colgate
20-20	at Columbia
6-6	at Yale
0-41	Dartmouth
15-18	at Penn
12-12	URI
12-29	at Princeton
26-26	Cornell
19-31	at Harvard

116-188
Coach: J.J. McLaughry
Captain: M.J. Spiezo

1963 (3-5-0)

BROWN	OPPONENT
14-41	Columbia
12-7	at Yale
7-14	at Dartmouth
41-13	Penn
33-7	URI
13-34	at Princeton
25-28	at Cornell
12-24	Harvard
DNP	Colgate

157-168
Coach: J.J. McLaughry
Captains: B. Buccì
A. Matteo



J.J. McLaughry

1964 (5-4-0)

BROWN	OPPONENT
20-3	Lafayette
9-0	Penn
7-15	at Yale
14-24	at Dartmouth
30-14	URI
0-14	Princeton
31-28	Cornell
7-19	at Harvard
7-0	Columbia

119-117
Coach: J.J. McLaughry
Captains: R. Duerre
J. Parry

1965 (2-7-0)

BROWN	OPPONENT
6-14	URI
0-7	at Penn
0-3	Yale
9-35	Dartmouth
6-0	Colgate
27-45	at Princeton
21-41	at Cornell
8-17	Harvard
51-7	at Columbia

128-169
Coach: J.J. McLaughry
Captains: R. Hall
R. O'Toole

1966 (1-8-0)

BROWN	OPPONENT
40-14	URI
0-20	Penn
0-24	at Yale
14-49	at Dartmouth
7-48	Colgate
17-24	Princeton
14-22	Cornell
7-24	at Harvard
38-46	at Columbia

127-288
Coach: J.J. McLaughry
Captains: W. Jessup

1967 (2-6-1)

BROWN	OPPONENT
2-12	URI
7-28	at Penn
0-30	Yale
7-11	Dartmouth
7-0	Colgate
14-48	at Princeton
14-14	at Cornell
6-21	Harvard
14-7	Columbia

77-206
Coach: L.C. Jardine
Captains: T. Whidden
J. Batty

1968 (2-7-0)

BROWN	OPPONENT
10-9	URI
13-17	Penn
13-35	at Yale
0-46	at Dartmouth
27-19	Colgate
7-50	Princeton
0-31	Cornell
7-31	at Harvard
20-46	at Columbia

97-286
Coach: L.C. Jardine
Captain: J. Rallis

1969 (2-7-0)

BROWN	OPPONENT
21-0	URI
2-23	at Penn
13-27	Yale
13-38	Dartmouth
6-20	Colgate
6-33	at Princeton
7-14	at Cornell
24-17	Harvard
3-18	Columbia

95-190
Coach: L.C. Jardine
Captains: D. Chenault
P. Foley

1970 (2-7-0)

BROWN	OPPONENT
21-14	URI
9-17	Penn
0-28	at Yale

14-42	at Dartmouth
6-10	Colgate
14-42	Princeton
21-35	Cornell
10-17	at Harvard
17-12	at Columbia

112-217
Coach: L.C. Jardine
Captains: G. Hart
B. O'Donnell



L.C. Jardine

1971 (0-9-0)

BROWN	OPPONENT
21-34	URI
16-17	at Penn
10-17	Yale
7-10	Dartmouth
32-42	at Colgate
21-49	at Princeton
7-21	at Cornell
19-24	Harvard
6-24	Columbia

139-238
Coach: L.C. Jardine
Captains: S. Bennett
F. Walsh

1972 (1-8-0)

BROWN	OPPONENT
24-30	Holy Cross
17-21	URI
28-30	Penn
19-53	at Yale
20-49	at Dartmouth
10-31	Princeton
28-48	Cornell
14-21	at Harvard
12-28	at Columbia

172-301
Coach: L.C. Jardine
Captains: K. Cieplik
R. Pangia

1973 (4-3-1)

BROWN	OPPONENT
20-20	URI
20-28	at Penn
34-25	Yale
16-28	Dartmouth
7-6	at Princeton
17-7	at Cornell
32-35	Harvard
37-14	Columbia

183-163
Coach: J.W. Anderson
Captain: B. Ball

1974 (5-4-0)

BROWN	OPPONENT
10-45	at Holy Cross
45-15	URI
9-14	Penn
0-24	at Yale
6-7	Dartmouth
17-13	Princeton
16-8	Cornell
10-7	at Harvard
28-19	at Columbia

141-152
Coach: J.W. Anderson
Captains: M. Sokolowski
B. Taylor

1975 (6-2-1)

BROWN	OPPONENT
41-20	URI

17-8	at Penn
27-12	Yale
10-10	at Dartmouth
20-21	at Holy Cross
24-16	at Princeton
45-23	at Cornell
26-45	Harvard
48-13	Columbia

258-168
Coach: J.W. Anderson
Captains: K. Slattery
P. Serrano

1976 (8-1-0)

BROWN	OPPONENT
14-6	Yale
3-0	URI
13-7	at Princeton
6-7	Penn
28-12	at Cornell
28-18	Holy Cross
16-14	at Harvard
35-21	Dartmouth
28-17	at Columbia

171-102
Coach: J.W. Anderson
Captains: S. Nelson
M. Prairie

1977 (7-2-0)

BROWN	OPPONENT
9-10	at Yale
28-10	URI
10-7	Princeton
7-14	at Penn
21-3	Cornell
44-13	at Holy Cross
20-15	Harvard
13-10	at Dartmouth
21-14	Columbia

173-98
Coach: J.W. Anderson
Captains: L. Cole
B. Hill

1978 (6-3-0)

BROWN	OPPONENT
0-21	Yale
3-17	URI
44-16	at Princeton
14-0	Penn
21-13	at Cornell
31-25	Holy Cross
31-30	at Harvard
21-31	Dartmouth
24-12	at Columbia

189-165
Coach: J.W. Anderson
Captains: N. Jacob
M. Whipple



J.W. Anderson

1979 (6-3-0)

BROWN	OPPONENT
12-13	at Yale
31-13	URI
31-12	Princeton
24-18	at Penn
28-7	Cornell
7-14	at Holy Cross
23-14	Harvard
10-24	at Dartmouth
31-14	Columbia

197-129
Coach: J.W. Anderson
Captains: J. Hickey
J. Sinnott

The Brown-Princeton game on Oct. 3 will be televised on PBS.

1980-86

1980 (6-4-0)	
BROWN	OPPONENT
17-45	Yale
20-28	Bucknell
28-11	at Princeton
42-22	Penn
32-25	at Cornell
21-3	Holy Cross
16-17	at Harvard
24-28	Dartmouth
31-13	at Columbia
9-3	URI
240-195	
Coach: J.W. Anderson	
Captains: L. Carbone	
J. Woodring	

1983 (4-5-1)	
BROWN	OPPONENT
26-24	at Yale
16-30	URI
16-27	Princeton
24-24	at Penn
14-3	Cornell
10-31	at Holy Cross
10-17	Harvard
21-38	at Penn State
25-7	at Dartmouth
42-36	Columbia
204-237	
Coach: J.W. Anderson	
Captains: J. Daniel	
J. Potter	

1985 (5-4-1)	
BROWN	OPPONENT
9-10	at Yale
32-27	URI
17-0	Princeton
14-17	at Penn
22-0	Cornell
20-20	Holy Cross
17-25	Harvard
13-29	at Richmond
22-0	at Dartmouth
34-0	Columbia
200-128	
Coach: J. Rosenberg	
Captains: B. Heffernan	
P. McCormack	
T. Moskala	

1986 (5-4-1)	
BROWN	OPPONENT
21-7	Yale
27-7	at URI
24-10	at Princeton
0-34	Penn
9-27	at Cornell
7-22	Holy Cross
31-19	at Harvard
3-27	Colgate
21-21	Dartmouth
45-7	at Columbia
188-181	
Coach: J. Rosenberg	
Captains: R. Collett	
J. Garrison	
B. Murphy	

1981 (3-7-0)	
BROWN	OPPONENT
7-28	at Yale
17-23	at Army
17-20	Princeton
26-24	at Penn
9-14	Cornell
24-34	at Holy Cross
7-41	Harvard
10-8	at URI
13-38	at Dartmouth
23-20	Columbia
153-250	
Coach: J.W. Anderson	
Captains: T. Holcombe	
D. Finneran	

1984 (4-5-0)	
BROWN	OPPONENT
27-14	Yale
13-34	URI
32-30	at Princeton
14-41	Penn
13-9	at Cornell
17-38	Holy Cross
10-24	at Harvard
11-27	Dartmouth
28-14	at Columbia
165-231	
Coach: J. Rosenberg	
Captains: S. Heffernan	
T. Lovo	

Record Review

Winning Seasons: 57
Losing Seasons: 38
Break Even Seasons: 6

Games Won: 459
Games Lost: 422
Games Tied: 39

Winning Percentage: .520
Points For/Against: 13,969/12,740
Avg. Points Per Game - Brown: 15.2
Avg. Points Per Game - Opponent: 13.8

1982 (5-5-0)	
BROWN	OPPONENT
28-21	Yale
24-20	URI
23-28	at Princeton
21-24	Penn
30-19	at Cornell
6-17	Holy Cross
0-36	at Harvard
29-22	at William & Mary
18-22	Dartmouth
35-21	at Columbia
218-328	
Coach: J.W. Anderson	
Captains: B. Barrett	
D. Nelson	
K. Powers	

BROWN THROUGH THE DECADES

	HOME			AWAY			COMBINED					
	W	L	T	W	L	T	W	L	T	Pct.		
1878-1899	41	17	4	.694	20	32	1	.387	61	49	5	.552
1900-1909	53	14	4	.775	6	25	1	.203	59	39	4	.538
1910-1919	45	12	4	.770	12	18	2	.406	57	30	6	.645
1920-1929	48	12	5	.777	9	21	0	.300	57	33	5	.626
1930-1939	38	20	0	.655	7	23	2	.250	45	43	2	.511
1940-1949	30	12	3	.700	18	22	2	.452	48	34	5	.580
1950-1959	24	23	1	.510	10	30	2	.262	34	53	3	.394
1960-1969	18	29	2	.388	3	36	1	.088	21	65	3	.253
1970-1979	27	22	1	.540	18	20	1	.474	45	42	2	.517
1980-1986	14	20	1	.414	18	14	2	.559	32	34	3	.486
OVERALL	339	181	25	.645	120	241	14	.339	459	422	39	.520

BROWN FRESHMAN FOOTBALL RECORD (1926 - 1986)

Year	W-L-T	Year	W-L-T	Year	W-L-T
1926	3-4-0	1949	3-1-0	1969	0-6-0
1927	3-2-0	1950	4-2-0	1970	3-2-0
1928	2-5-0	1951	4-1-0	1971	1-4-0
1929	2-5-0	1952	5-0-0	1972	5-0-0
1930	2-4-0	1953	2-3-1	1973	2-3-0
1931	1-3-2	1954	2-3-0	1974	4-2-0
1932	2-2-1	1955	2-2-0	1975	6-1-0
1933	1-3-1	1956	1-3-0	1976	4-2-0
1934	2-5-0	1957	1-3-0	1977	4-2-0
1935	3-1-1	1958	2-3-0	1978	2-4-0
1936	4-0-2	1959	0-5-0	1979	3-3-0
1937	4-2-0	1960	3-2-0	1980	5-1-0
1938	4-2-0	1961	2-4-0	1981	2-4-0
1939	2-4-0	1962	3-3-0	1982	3-3-0
1940	4-2-0	1963	5-1-0	1983	1-5-0
1941	4-1-1	1964	3-4-0	1984	3-3-0
1942-45	No Teams	1965	1-5-0	1985	0-5-1
1946	0-4-0	1966	2-4-0	1986	1-5-0
1947	5-1-1	1967	2-4-0		
1948	4-2-0	1968	5-1-0		

Overall W-L-T:
 153-161-11
Win Percentage:
 .488
Winning Seasons:
 23
.500 Seasons:
 6
Losing Seasons:
 28
Most Wins in a Row:
 8 (1975-76)
Perfect Seasons:
 (2) 1952 and 1972

BROWN VARSITY FOOTBALL LETTERMEN: 1878-1897

1878

Barnard, G.F. '79
Eddy, A.J. '79
Mathewson, P.A. '79
Richmond, J.L. '79
Burbank, P.S. '79
Hayes, F. '79
Hood, A.H. '79
Irons, S.L. '81
Ladd, W.C. '81
Rose, H.B. '81
Bogert, W.B. '81
Dilts, A.R. '81
Greene, J.S. '79
Tillinghast, H.A. '81
Waterman, W.B. '81

1880

Gladding, J.R. '81
Irons, S.L. '81
Ladd, W.C. '81
Rose, H.B. '81
Bogert, W.B. '81
Dilts, A.R. '81
Tillinghast, H.A. '81
Waterman, W.B. '81
Barker, A. '82
Hatheway, N. '81
Conover, P.S. '81

1886

Bourn, A.C. '87
Dexter, G.L. '87
Lindsay, L.A. '90
Clark, H. '87
Wright, B. '87
Quick, A.H. '87
Warren, G.E. '87
Kingsley, A.E. '90
Casey, E.W. '90
Chase, A.H. '97
Hovey, F.H. '90

Colby, G. '87
King, C.G. '87
King, G.J. '87
Walker, I.E. '90

1889

Aldrich, E.B. '91
Webb, G.H. '92
St. J. Filmer, H. '90
Webb, B.S. '90
Young, W.H. '90
Kingsley, A.E. '90
Casey, E.W. '90
Lindsey, J.H. '92
Walker, I.E. '90
Mendenhall, A.C. '90
Hovey, F.H. '90
Rice, H.H. '91
Grant, W.F. '90
Sexton, F.J. '90
Dowd, T.J. '91

1890

Casey, E.N. '93
Easton, F.T. '92
Webb, B.S. '91
Beers, W.L. '91
St. J. Filmer, H. '92
Bowen, E.A. '91
Matteson, F.W. '91
Lindsey, J.H. '92
Aldrich, E.B. '91
Dowd, T.J. '91
Pierce, C.D. '91
Willard, E.L. '91
Rice, H.H. '91
Hill, G.W.C. '92
Bobcock, C.H. '91
Ellis, G.H. '91
Drawbridge, R.W. '93
Tenney, F. '92

1891

Casey, J.L. '92

St. J. Filmer, H. '92
Casey, E.N. '93
Chamberlain, G.M. '93
Drawbridge, R.W. '93
Webb, B.S. '92
Easton, F.T. '92
Chace, A.B. '92
Ellis, G.S. '92
Richards, H.A. '93
Turner, R.N. '92
Estes, J.F. '92
Tenney, F. '92
Straight, A.B.P. '93
Aldrich, E.B. '93
Brown, T.S. '92
Lindsey, J.H. '92
Hill, G.W.C. '92
Smith, W.S. '92
Bemet, F. '92

1892

Aldrich, C.H. '94
Aldrich, E.B. '93
Call, A.D. '93
Casey, E.N. '94
Casey, J.L. '93
Chamberlain, G.N. '93
Denison, L.H. '94
Drawbridge, R.W. '93
Gillon, L.J. '93
Hastings, H.H. '94
Lancey, E.D. '95
Nott, C.P. '95
Smith, F.E. '95
Marvel, F.W. '93
Matteson, G.A. '95
Green, R.C. '93
McCarthy, C. '94
Robinson, E.B. '93
Straight, A.B.P. '93
Weeks, E.H. '93
Rustard, W.W. '93
Kilvert, G. '93
Richards, H.A. '93

1893

Aldrich, C. '94
Casey, E.N. '94
Colby, E. '94
Coombs, J.P. '97
Denison, L.H. '94
Emory, J.W. '97
Hastings, H.H. '94
Jones, F.O. '94
Lancey, E.D. '95
Nott, C.P. '94
Robinson, E.N. '96
Smith, F.E. '95
Donovan, W.F. '95
Hopkins, W.B. '95
McCarthy, C. '94
Millard, C.D. '95
Watson, B.S. '97

1894

Robinson, E.N. '96
Matteson, G.A. '95
Coombs, J.P. '97
Lancey, E.D. '95
Emory, J.W. '97
Jones, F.O. '95
Denison, L.H. '95
Nott, C.P. '95
Smith, F.E. '95
Chase, A.H. '97
Stewart, E.D. '95
Locke, E.A. '96
Mains, E.C. '95
Wheeler, F.R. '96
Thayer, E. '95
Donovan, W.F. '95
Hopkins, W.B. '95
Owen, C.D. '95
Shead, E.W. '95
Watson, B.S. '97
Millard, C.D. '95
Fultz, D.L. '98

McCarthy, C. '96

1895

Denison, L.H. '96
Matteson, G.A. '96
Smith, F.E. '96
Murphy, F.W. '99
Nott, C.P. '96
Wheeler, F.R. '97
Locke, E.A. '96
Casey, J.L. '99
Chase, A.H. '97
Emory, J.W. '97
Coombs, J.P. '97
Colby, E. '97
Robinson, E.N. '96
Fultz, D.L. '98
Watson, B.S. '97
Gammons, J.A. '98
Owen, C.D. '97
McCarthy, C. '96
Hall, D.H. '99

1896

Locke, E.A. '97
Wheeler, F.R. '97
Coombs, J.P. '97
Chase, A.H. '97
Summersgill, H.T. '98
Murphy, F.W. '99
Casey, J.T. '99
Dyer, J.F. '99
Bishop, E.S. '99
Colby, E. '97
Fultz, D.L. '98
Watson, B.S. '97
Gammons, J.A. '98
Owen, C.D. '97
Hall, D.H. '99

1897

Wheeler, F.R. '97
Dyer, J.F. '99
Murphy, F.W. '99



FIRST BROWN FOOTBALL TEAM — 1878: Back row: Henry B. Rose; Percy S. Burbank; William B. Bogert; William B. Waterman; John S. Greene; Asa R. Dilts; J. Lee Richmond; George F. Barnard . . . Front row: William C. Ladd; Phillip A. Mathewson; George I. Malcom (Manager); Alfred H. Hood; Alfred J. Eddy; Frederic Hayes; Samuel L. Irons; Henry A. Tillinghast.

1897-1920

Hunt, I.O. '99
Peavear, J.S. '99
Chesbro, J.W. '00
Carter, C.B. '01
Whittemore, A.H. '01
Nappgood, E.G. '01
Melendy, J.G. '01
Washburn, L. '01
Richardson, W.B. '99
Pratt, H.S. '00
Fultz, D.L. '98
Gammons, J.A. '98
Hunter, R.R. '98
Crocker, R.S. '01
Hopkins, H.W. '99
Hall, D.H. '00
Slocum, A.L. '00

1898

Hunt, I.O. '99
Chase, J.C. '99
Murphy, F.W. '99
Hapgood, E.G. '01
Sheehan, T.J. '02
Carter, C.B. '01
Wheeler, F.R. '97
Melendy, J.G. '01
Chesbro, J.W. '00
Phipps, M.B. '02
Pratt, H.S. '00
Sherlock, E.F. '02
Richardson, W.B. '99
Washburn, L. '01
Paine, H.M. '02
Holman, F.P. '01
Goldborough, H.W. '02
O'Rourke, J.D. '02
Bates, W.P. '02
Slocum, A.L. '00

1899

Slocum, A.L. '00
Cann, M.H. '03
Barnett, L. '02
Stittman, C.K. '00
Parker, F. '00
Hapgood, E.G. '01
Melendy, J.G. '01
Chesbro, J.W. '00
Sheehan, T.J. '02
Whittemore, A.H. (Sp)
Pratt, H.S. '00
Richardson, W.B. '00
Washburn, L. '01
Barry, T.W. '03
Bayliss, E.L. '03
Bates, W.P. '02
Wheeler, A.R. '01

1900

Abbott, A.H. '03
Bartlett, L. '02
Hall, W.A. '04
Keene, H.R. '04
Melendy, J.G. '01
Sheehan, T.J. '02
Slocum, A.L. '01
Wheeler, A.R. '01
Whittemore, A.H. (Sp)
Scudder, E.R. '04
Wade, R.C. '04
Washburn, L. '01
Barry, T.W. '03
Ball, H.B. '04
Newton, S.B. '04
Bates, W.P. '02
Kimball, H.E. '04

1901

Bates, W.P. '02
Abbott, A.H. '03
Cobb, H.M. '03
Colter, J. '05
Hall, W.A. '04
Hascall, C.S. '04
Johnson, N.P.G.
Keene, G.F., Jr. '05
Otis, H.N. '04
Savage, C.F. '04
Schwinn, F. '05
Webb, A.R. '05

Crowell, A.F. '03
Scudder, E.R. '04
Denlco, A.A. '03
Greene, F.W. '02
Tarbel, C.A. '05
Cann, M.H. '03
Metcalfe, H. '05
Briggs, H.W. - Mgr. '02

1902

Barry, T.A. '03
Cobb, H.M. '03
Colter, J. '05
Hascall, C.S. '04
Morris, E.T. '06
Roberts, W.H. '06
Russ, G.A. '06
Savage, C.F. '04
Schwinn, F. '05
Shaw, M.S.C. '06
Sheehan, T.J. '03
Webb, A.R. '05
Crowell, A.F. '03
Scudder, E.R. '04
Chase, R.P. '06
Lynch, L. '06
Hamilton, A.J. '06
Baker, B.C. '06
Dodge, L.E. - Mgr. '03

1903

Webb, A.R. '03
Colter, J. '06
Elrod, R.L. '07
Fletcher, A.M. '07
Hascall, C.S. '04
Higgins, W.M. '07
Leland, C.B. '04
MacGregor, N.F. '07
Savage, C.F. '04
Schwinn, F.A. '05
Webb, A.R. '05
Curtis, M.S. '07
Keen, H.B. '07
Pearsall, H.E. '06
Walsh, J.G. '06
Schwartz, V.A. '07
Scudder, E.R. '04
Heckman, J.F. '04
Russ, G.A. '06
Zimowski, H.F. '07
Joslin, H.V. - Mgr. '04

1904

Schwinn, F.A. '05
Colter, J. '06
Conklin, E.B. '08
Fletcher, A.M. '07
Higgins, W.M. '07
Ingalls, A.W. '05
MacGregor, N.F. '07
Russ, G.A. '06
Webb, A.R. '05
Winslow, E.H. '08
Cobb, A.P. '07
Chase, P.P. '06
Curtis, M.S. '07
Walsh, J.G. '06
Rackie, O.W. '06
Schwartz, V.A. '07
Ehmke, H.A. '08
Savage, C.F. '05
Spicer, W.A. Jr. - Mgr. '05

1905

Russ, G.A. '06
Dennie, F. '09
MacGregor, N.F. '07
Hazard, J.O. '08
Kirley, A.J. '09
Fletcher, A.M. '07
Westervelt, A. '09
Thomas, R.B. '08
Conklin, E.B. '08
Rackie, O.W. '06
Schwartz, V.A. '07
Chase, P.P. '06
Ferguson, J. Jr. '06
Welkert, E.W. '06
Curtis, M.S. '07
Adams, W. '09

Ehmke, H.A. '08
Parkhurst, E.G. - Mgr. '06

1906

Schwartz, V.A. '07
Dennie, F.E. '09
Pryor, J.D. '08
Hazard, J.O. '08
Kirley, A.J. '09
Westervelt, A.K. '09
H.R. Ayler '09
McPhee, R.W. '07
Steere, S.A. '07
Conklin, E.B. '08
Schwartz, V.A. '07
Curtis, M.S. '07
Mayhew, J.W. '09
Pearsall, H.E. '07
Tinkham, S.G. '09
Corp, H.W. '07
McDonald, J.C. '08
Elrod, R.L. - Mgr. '07

1907

Pryor, J.D. '08
Swain, L.E. '08
Horrliss, J.R. '08
Hazard, J.O. '08
Kirley, A.J. '09
Cobb, H.A. '08
Conklin, E.B. '08
Ayler, H.R. '09
Smith, E.R. '08
Seldner, V.B. '10
Dennie, F.E. '09
Mayhew, J.W. '10
Regnier, A.E. '10
McDonald, J.C. '08
Beytes, L.H. '10
Bushnell, L.E. '08
Burnham, W.H. - Mgr. '08

1908

Mayhew, J.W. '09
Dennie, F.E. '09
Hartigan, J.P. '10
Regnier, A.E. '10
High, J.F. '11
Kirley, A.J. '09
Raquet, C.R. '10
Keresey, F.X. '12
Smith, B.G. '11
Slisson, C.P. '11
Sprackling, W.E. '12
McKay, J.R. '11
Beytes, L.H. '09
Poland, A.H. - Mgr. '09

1909

Regnier, A.E. '10
Raquet, C.R. '10
Smith, B.G. '11
Slisson, C.P. '11
Ayler, H.R. '11
Kratz, O.M. '13
Ashbaugh, R. '13
Sprackling, W.E. '12
McKay, J.R. '11
High, J.F. '11
Kohler, H.L. '11
Adams, E.A. '12
Hills, A.W. '10
Gorman, J.L. '10
Corp. A.E. '10
Walcott, C.H. '10
Jeffris, M.R. - Mgr. '10

1910

McKay, J.R. '11
Adams, E.A. '12
Ashbaugh, R. '13
Smith, B.G. '11
Kratz, O.M. '13
Corp. A.E. '10
Goldberg, J.S. '13
Kulp, D.H. '13
Slisson, C.P. '11
Sprackling, W.E. '12
Crowther, G.M. '13
Young, F.V. '11
Marble, W.H. '12

High, J.F. '11
Bingham, R.W. '11
Bean, S.S. '14
Winslow, W.V. - Mgr. '11

1911

Sprackling, W.E. '12
Adams, E.A. '12
Ashbaugh, R.G. '13
Bartlett, A.E. '14
Kratz, O.M. '13
Goldberg, J.S. '13
Kulp, D.H. '13
Donovan, D.G. '12
Mitchell, S.K. '15
Marble, W.H. '12
Crowther, G.M. '13
Tenney, P.G. '15
Bean, S.S. '14
Jones, H.M. '12
Snell, W.H. '13
Burgess, G.S. - Mgr. '12

1912

Ashbaugh, R.G. '13
Langdon, D. '13
Kratz, O.M. '13
Murphy, E.A.C. '13
Wade, J.M. '16
Goldberg, J.S. '13
Kulp, D.H. '13
Gottstein, J. '15
Mitchell, S.K. '15
Crowther, G.M. '13
Metcalfe, G.T. '13
Bartlett, A.E. '14
Bean, S.S. '14
Tenney, P.G. '15
Henry, D.E. '13
Starkweather, J.K. - Mgr. '13

1913

Henry, D.E. '14
McNeill, S.T. '16
McLaughlin, R.H. '15
McBee, W.R.L. '16
Bartlett, A.E. '14
Hazard, R.R. '14
Gelb, V.C. '14
Staff, E.J. '15
Mitchell, S.K. '15
Gardner, A.A. '14
Gottshall, A.E. '15
Casey, E.R. '17
Andrews, H.P. '16
Bean, S.S. '14
Fraser, I. '17
Chandler, T. '15
Goodspeed, G.S. - Mgr. '14

1914

Mitchell, S.K. '15
Ormsby, W.N. '16
McBee, W.R.L. '16
Bailey, J.M. '16
Ward, R.B. '17
Farnum, M. '18
Huggenvig, H.O. '18
Gottshall, A.E. '15
Maxwell, A.G. '16
Staff, E.J. '15
Murphy, J.P. '17
Clark, L.R. '18
Andrews, H.P. '16
Gordon, H.R. '18
Fraser, I.S. '17
Booth, J.M. '16
Blue, E.W. '16
Butner, J.C. Jr. '18
Chandler, T. '15
Donovan, M.J. '18
Wade, W.W. '17
Norcross, L.H. '17
Sprague, W.K. '17
Valentine, G.C. - Mgr. '15

1915

Andrews, H.P. '16
Farnum, M. '18
Weeks, J.H. '19
Ormsby, W.N. '16
Butner, J.C. '18

Ward, R.B. '17
Jemall, J. '18
Wade, W.W. '17
Pollard, F.D. '19
Saxton, H.G. '16
Fraser, I. '17
Purdy, C.J. '19
Maxwell, A.G. '16
Staff, E.J. '15
Sprague, W.K. '17
Ballou, F.A. Jr. - Mgr. '16

1916

Farnum, M. '18
Wade, W.W. '17
Hillhouse, A. '19
Ward, R.B. '17
Sprague, W.K. '17
Weeks, J.H. '19
Williams, M.S. '20
Ormsby, W.N. '16
Murphy, J.P. '17
Annan, D.C. '20
Marshall, F.I. '19
Pollard, F.I. '19
DeVittals, W.M. '20
Purdy, C.J. '19
Jemall, J. '18
Donovan, M.J. '18
Conroy, T.M. '19
Brooks, F.B. '18
Jeffris, B.M. - Mgr. '17

1917

Bowman, V.A. '18
Albright, J.W. '20
Armstrong, E.G. '20
Brooks, A.C. '20
Coulter, B.U. '20
Grabb, C.J. '20
Gordon, H.R. '19
Howing, W. '20
Nichols, R. '19
Shaw, W.B. '20
Sinclair, J. '20
Thayer, R.H. '21
Weeks, J.H. '19
Williams, J.M. '20
Watson, T.C.J. - Mgr. '19

1919

Nichols, R.H. '20
Fox, A.S. '20
Samson, S.G. '21
Jemall, J. '20
Brisk, A.L. '20
Lathrop, F.W. '20
Sinclair, J. '20
Howing, W. '20
Brooks, A.C. '22
Coulter, B.N. '20
Shurtleff, B.L. '22
Albright, J.W. '21
Armstrong, E.G. '21
Williams, J.M. '21
Brace, G.W. '20
Johnstone, G.C. '22
Gullan, M. '23
McSweeney, W.M. '20
Doody, C.J. '23
Moody, A.B., Jr. '22
Oden, O.G. '21
Shupert, W.H. '22
Crowther, C.T. '22
Black, L.W. '20
Emery, C.L. '23
Murphy, E.M. '20
Adams, R.P. '23
Clough, E.T. - Mgr. '20

1920

Armstrong, E.G. '21
Shupert, W.H. '22
Brooks, A.C. '21
Oden, O.G. '21
Spates, F.R. '24
Moody, A.B. '22
Faulkner, H.R. '23
Albright, J.W. '21
Johnstone, G.C. '22
Shurtleff, B.L. '22
Schmults, E.F. '24

1920—1938

Gullan, M. '23
 Barrett, J.H. '24
 Peterson, H.W. '21
 Hoving, W. '21
 Williams, J.M. '21
 Mallory, H.B. '22
 Fuller, D.O. '21
 Wolper, D.J. '24
 Macready, G.P. - Mgr. '21

1921

Shupert, W.H.
 Adams, R.P. '23
 Barrett, J.H. '24
 Eckstein, A. '25
 Eisenberg, R. '24
 Faulkner, H.R. '23
 Gullan, M. '23
 Mallory, H.B. '22
 Myers, C. '25
 Paasche, N.J. '23
 Rubel, D.C. '23
 Shurtleff, B.L. '22
 Shupert, W.H. '22
 Sprague, F.M. '23
 Spellman, J.T. '24
 Sweet, F.E. '25
 Metzger, H. '25
 Sayward, P. '25
 Baurenfiend, L. - Mgr. '22

1922

Gullan, M.
 Faulkner, H.R. '23
 Sprague, F.M. '23
 Barrett, J.H. '24
 McDermott, L. '25
 Sweet, F.E. '25
 Sayward, P. '25
 Eckstein, A. '25
 Adams, R.P. '23
 Eisenberg, R. '24
 Johnston, G.D. '23
 Myers, C. '25
 Sheldon, J.H. '25
 Spellman, J.T. '24
 Schmultz, E.F. '25
 Payor, R.J. '26
 Coons, R.B. - Mgr. '23

1923

Sheldon, J.H. '25
 Dixon, C.B. '26
 Eckstein, A.W. '25
 Eisenberg, L. '24
 Higgins, P.D. '25
 Klump, C.H. '25
 Marshall, C.H. '25
 McDermott, L.F. '25
 Myers, C.L. '25
 Neubauer, H.C. '25
 Payor, R.J. '26
 Pohlman, J.T. '25
 Reynolds, Q.J. '24
 Roman, B.D. '25
 Schmultz, E.F. '25
 Barrett, J.H. '24
 Spellman, J.T. '24
 Stiffler, J.M. '26
 Swaney, I.E. '24
 Sweet, F.C. '25
 Talbot, J.O. '26
 Goff, R.H. - Mgr. '25

1924

Sheldon, J.H. '25
 Sayward, P.C. '25
 Eckstein, A.W. '25
 Pohlman, J.T. '25
 Myers, C.L. '25
 Roman, B.D. '25
 Metzger, H. '25
 McCrillis, E.V. '26
 Sweet, F.C. '25
 Klump, C.H. '25
 Neubauer, H.C. '25

McDermott, L.R. '25
 Staples, C.L. '25
 Johnson, T.L. '25
 Metzger, S.C. '25
 Higgins, P.D. '25
 Ferry, T.K. '25
 Keefer, J.M. '25
 Smith, O.F. '27
 Broda, H.O. '27
 Stiffler, J.M. '26
 Payor, R.J. '26
 Richardson, J.C. '26
 Talbot, J.O. '26
 Provonchee, C.W. '27
 Dixon, C.A. '26
 Stevens, W.A. '26
 Taylor, T.W. - Mgr. '25

1925

Provonchee, C.W. '27
 Broda, H.A. '27
 Keefer, J.M. '25
 McCrillis, E.V. '26
 Morey, F.D. '28
 Smith, O.F. '27
 Mishel, D.F. '27
 Payor, R.J. '26
 Randell, R.E. '28
 Dixon, C.B. '26
 Stiffler, J.M. '26
 Talbot, J.O. '26
 Morey, D.H. '28
 Towle, E.T. '26
 Jones, N.B. '28
 Gety, J.B. '28
 Lawrence, E.J. '27
 Hodge, P.H. '28
 Smith, D.D. '25
 Hadden, C.R. '26
 Stephens, W.H. '25
 Johnson, L.G. '25
 Gato, P.C. '26
 Wright, W.C. - Mgr. '25

1926

Broda, H.A. '27
 Hadden, C.R. '26
 Hucker, H.E. '27
 Miller, W.L. '27
 Mishel, D.F. '27
 Provonchee, C.W. '27
 Smith, O.F. '27
 Considine, C.R. '28
 Dodge, W.S. '28
 Edes, P.B. '28
 Eisenberg, F.C. '28
 Hodge, P.H. '28
 Lawrence, E.J. '28
 Randell, R.E. '28
 Towle, E.T. '28
 Cornsweet, A.E. '29
 Cornsweet, H.M. '29
 Crilly, S.G., Jr. '29
 Farber, L. '29
 Kevorkian, E.A. '29
 Searle, D.W. '29
 Stewart, J.S. '28
 Trefethan, W.S. '29
 Heller, H.H. '29
 Layton, E.L. - Mgr. '27

1927

Randall, R.E. '28
 Farber, L. '29
 Towle, E.T. '28
 Cornsweet, A.C. '29
 Hodge, P.H. '28
 Considine, C.R. '28
 Munson, N.H. '30
 Lawrence, E.J. '28
 Edwards, H.B. '29
 Edes, P.B. '28
 Stewart, J.S. '29
 Cornsweet, H.M. '29
 Munroe, J.E. '30
 Trefethan, W.S. '29
 Merrill, D.O. '30
 Heller, H.H. '29
 Edwards, C.H. '30
 Pett, A.W. Jr. '28
 Woerner, R.J. '30

Campbell, J.R. '28
 Hardy, R.J. '28
 Kevorkian, E.A. '29
 Hinchliffe, J.R. - Mgr. '28

1928

Kevorkian, E.A. '29
 Cornsweet, A.C. '29
 Johnson, V.D. '31
 Marcan, E.G. '31
 Schein, J.O. '31
 Munson, N.H. '30
 Fogarty, W.L. '31
 Heuser, V.L. '31
 Farber, L. '29
 Edwards, C.H. '30
 Munroe, J.E. '30
 Babcock, P.A. '30
 Flora, S.B. '31
 Marshall, L.M. '31
 Hilburt, P.M. '31
 Anderson, T.G. '31
 Gurli, F.D. '31
 Gillies, J.C. '31
 Hapgood, E.G. Jr. '31
 Carton, R.V. '30
 Munroe, C.A. '30
 Brown, C.H. Jr. - Mgr. '29

1929

Munson, N.H. '30
 Edwards, C.H. '30
 Schein, J.O. '31
 Gurli, F.D. '31
 Johnson, V.D. '31
 Fogarty, W.L. '31
 Schneider, O.F. '31
 Post, H.L. '30
 Hapgood, E.G. '31
 Carton, R.V. '30
 Munroe, J.E. '30
 Marshall, L.M. '31
 Henn, K.A. '31
 Hapgood, E.G. '30
 Babcock, P.A. '30
 Horton, J.L. '31
 Edes, D.M. '31
 Ferree, C.J. '32
 Anderson, T.G. '31
 Sawyer, J.G. '32
 Allen, E.K. '31
 Harris, H.L. '32
 Post, H.L. - Mgr. '30

1930

Allen, E.K. '31
 Chase, R.R. '33
 Demmler, L.F. '31
 Edes, D.M. '31
 Ferree, J.C. '32
 Fogarty, W.L. '31
 Gilbane, W.J. '33
 Gillies, J.C. '31
 Gilmartin, E.R. '33
 Gurli, F.D. '31
 Hapgood, E.G. '31
 Harris, H.L. '32
 Henn, K.A. '31
 Horton, J.L. '31
 Johnson, V.D. '31
 Mackesey, P.F. '32
 Mahood, J.H. '31
 Marshall, L.M. '31
 Richardson, R.D. '31
 Rotelli, A.G. '32
 Sawyer, J.G. '32
 Schein, J. '31
 Schneider, O.F. '31
 O'Neil, J.A. - Mgr. '31

1931

Chase, R.R. '33
 Mackesey, P.F. '32
 Gilbane, T.F. '33
 Sawyer, J.G. '32
 Marsan, E.B. '32
 Gilmartin, E.R. '33
 Ferree, J.C. '32
 Skinner, W.M. '32
 Letolite, H.A. '32

Gilbane, W.J. '33
 Hargrove, J.P. '33
 Buonanno, J.E. '34
 Calto, M.J. '34
 Meadow, F.R. '33
 Walker, O.F. '33
 Capasso, A. '34
 Patton, J.P. '34
 Ball, M.C. '34
 Gammino, F.A. II '33
 Brown, L.C. '34
 Brown, R.K. '33
 Munroe, F.G. '33
 Rotelli, A.G. '32
 Tillinghast, C.C. Jr. '32
 Spellman, J.E. '32
 Harris, H.L. '32
 Cancelliere, M.A. - Mgr. '32

1932

Allen, D.R. '34
 Ball, M.C. '34
 Brickley, R.D. '33
 Brown, L.C. '34
 Brown, R.K. '33
 Buonanno, J.E. '34
 Calto, M.J. '34
 Chase, R.R. '33
 Coffin, D.F. '33
 Fraad, D.J. '35
 Gammino, F.A. '33
 Gilbane, T.F. '33
 Gilbane, W.J. '33
 Gilmartin, E.R. '33
 Hargrove, J.P. '33
 King, A.C. '33
 Lear, G.A. '35
 Meadow, F.R. '33
 Munroe, F.G. '33
 O'Neil, J.A. '35
 Patton, J.P. '34
 Rank, M.G. '35
 Walker, O.F. '33
 Hoffman, R.A. - Mgr. '33

1933

Allen, D.P. '34
 Allen, J.C. '35
 Appleyard, N.M. '36
 Batchelder, R.A. '35
 Brown, L.C. '34
 Buonanno, J.E. '34
 Calto, M.J. '34
 Capasso, A. '35
 Emery, D.M. '36
 Etchings, T.D. '36
 Fraad, D.J. '35
 Karaban, W.J. '35
 Hart, H.E. '36
 Lear, G.A. '35
 Olson, G.A. '36
 Patton, J.P. '34
 Sayward, J.M. '34
 Summerfield, C. '36
 Walker, H.W. '36
 Pottle, R.L. - Mgr. '34

1934

Ball, M.C. '35
 Batchelder, R.A. '35
 Burt, G.H. '36
 Capasso, A. '35
 Chapin, R.B. '35
 Elrod, R.P. '36
 Emery, D.M. '36
 Fraad, D.J. '35
 Hart, H.C. '35
 Hart, H.E. '36
 Karaban, W.J. '35
 Kuhn, G.M. '36
 Lear, G.A. '35
 Lynch, L.B. '36
 Olson, G.A. '36
 O'Reilly, J.J. '36
 Ostergard, W.A. '37
 Payne, L.M. '36
 Rea, F.H. '35
 Spinney, H.A. '35
 Stanhope, L.E. '37
 Summerfield, C. '36
 Taft, E.P. '35
 Lyman, E.J. - Mgr. '35

1935

Armstrong, S.S. '36
 Beaubian, V. '37
 Elrod, R.P. '36
 Emery, D.M. '36
 Greenberg, M. '38
 Hawley, J.W. '38
 Hinckley, F.C. '38
 Johnson, R.T. '37
 Kuhn, G.M. '36
 Love, F.D. '37
 Love, R.A. '37
 Mangiante, R.H. '36
 O'Reilly, J.J. '36
 Ostergard, W.A. '37
 Payne, L.M. '36
 Pease, F.A. '36
 Petrone, V.J. '38
 Saklad, A.I. '37
 Sharkey, A. '38
 Stanhope, L.E. '37
 Turcone, M.E. '38
 Pottle, J.F. - Mgr. '36

1936

Atwell, L.A. '38
 Battles, W.P.H. '39
 Beaubian, V. '37
 Bernstein, V. '39
 Blake, R.L. '37
 Carlfo, U. '37
 Certuse, J.P. '38
 Cioci, J.R. '38
 Foster, F.B. '38
 Hall, I.A. '39
 Hawley, J.W. '38
 Kapstein, S.J. '39
 Larkowich, G. '39
 Love, F.D. '37
 Love, R.A. '37
 Ostergard, W.A. '37
 Pease, L.A. '36
 Petrone, V.J. '38
 Reigler, R.E. '38
 Saklad, A.J. '37
 Sharkey, A. '38
 Stanhope, L.E. '37
 Turcone, M.E. '38
 Wisback, G.G. '39
 App, P. - Mgr. '37

1937

Atwell, L.A. '39
 Barney, J.M. '40
 Battles, W.P.H. '39
 Bernstein, V. '39
 Carey, T.J. '39
 Certuse, J.P. '38
 Cioci, J.R. '38
 Finkelstein, J.S. '40
 Foster, F.B. '38
 Hall, I.A. Jr. '39
 Hawley, J.W. '38
 Larkowich, G. '39
 Manrodt, S.C. '40
 Mawhinney, G.L. '40
 McLaughry, J.J. '40
 McNeil, D.C. '40
 Nash, T.V. '40
 O'Leary, J.F. '40
 Petrone, V.J. '38
 Proders, J.P. '40
 Riegler, R.E. '38
 Turcone, M.E. '38
 Wisbach, G.G. '39
 Rancis, R.B. - Mgr. '38

1938

Atwell, L.A. '39
 Bates, W.H. '40
 Bernstein, V. '39
 Carey, T.J. '39
 Duesing, L.J. '41
 Finkelstein, J.S. '40
 Goody, R.W. '39
 Hall, I.A. Jr. '39
 Kapstein, S.J. '39
 Larkowich, G. '39
 McLaughry, J.J. '40
 McNeil, D.S. '40

1938-1952

Manrodt, S.C. '40
Mawhinney, G.L. '40
Nash, T.V. '40
Occhiello, J. '41
O'Leary, J.F. '40
Prodders, J.D. '40
Sheehan, W.A. Jr. '41
Stepczyk, B.J. '41
Tollivasa, H. '39
Wisbach, G.G. '39
Martln, J.F. - Mgr. '39

1939

Bates, W.H. '40
Blount, C.E. '40
Crooker, W.I. '42
Detwiler, H.B. '41
Duesing, L.J. '41
Finkelstein, J.S. '40
Fuller, L.W. '40
High, R.T. '42
Kaczowka, H.F. '40
Lohr, T.F. '41
Manrodt, S.C. '40
Marsollini, J.R. '41
Mawhinney, G.L. '40
McLaughry, J.J. '40
McNeil, D.S. '40
McCulloch, R.C. '40
Mullen, W.J. Jr. '41
Nash, T.V. '40
Occhiello, J. '41
Priestley, R.B. '42
Prodders, J.D. '40
Savignano, E.T. '42
Soloway, A.M. '42
Stepczyk, B.J. '41
Taylor, A.G. '41
Verden, E.F. '40
Strumble, R.I. - Mgr. '40

1940

Crocker, W.I. '42
Corzine, D.E. '43
Dane, E.B. Jr. '41
Delaney, G.P. '43
Detwiler, H.B. '41
Down, G.P. '43
Duesing, L.J. '41
Eggert, A.R. '41
High, R.T. '42
Kidney, J.A. '41
Lohr, T.F. '41
Marsollini, J.R. '41
Mullen, W.J. Jr. '41
Laudati, P.A. Jr. '41
Occhiello, J. '41
O'Leary, J.F. '41
Priestley, R.B. '42
Rotelli, A.J. '43
Savignano, E.T. '42
Sheehan, V.L. '42
Sheehan, W.A. '41
Soloway, A.M. '42
Steinsieck, R.T. '41
Stepczyk, B.J. '41
Stark, R.J. '41
Taylor, A.G. '41
Sheffield, W.P. - Mgr. '41

1941

Corzine, D.E. '43
Coughlin, E.J. '42
Crooker, W.I. '42
Delaney, G.P. '43
Fidler, J.W. '43
Haweell, D.J. '42
High, R.T. '42
Klatt, C., Jr. '44
MacNeill, S.T. Jr. '43
Margarita, H. '44
Milner, O.G. '43
Montgomery, W.S.M. '44
Pattee, J.H. '44
Pilote, H.J. '43
Priestley, R.B. '42
Remick, E.B. '44
Richards, E.H. Jr. '44
Rotelli, A.J. '43
Savignano, E.T. '42
Savage, D.G. Jr. '44

Schmalz, R.D. '43
Sheehan, V.L. '42
Soloway, A.M. '42
Stark, R.J. '44
Swingler, R.H. '44
Meader, D.H. - Mgr. '42

1942

Ashley, H.L. '43
Babcock, R.M. '45
Bentley, C.C. '44
Campbell, B. Jr. '45
Coller, A.P. '45
Corzine, D.E. '43
Delaney, G.P. '43
Down, G.P. '44
Felnberg, J.E. '45
Fidler, J.W. '43
Hindmarsh, G.M. '44
Karapotas, C. '44
MacNeill, S.T. Jr. '44
Margarita, A. '46
Margarita, H. '44
Milner, O.G. '43
Pattee, J.H. '44
Regline, L. Jr. '45
Remick, E.B. '44
Russell, H.E. Jr. '43
Savage, D.G. Jr. '44
Smith, H.R. '46
Swingler, R.H. '44
Teschner, P.E. '45
Wilcox, E.T. Co-Mgr. '43
Rosenberg, A.S., Co-Mgr. '44

1943

Babcock, R.M. '45
Bateman, W.B. '45
Campbell, B. Jr. '45
Cokefair, J.P.E. '45
Davenport, T.H. '44
Dorsey, T.F. '47
Florentino, E.A. '45
Fontan, J.P. '45
Furlong, R.G. '45
Gates, S.A. '43
Goodman, S.H. '46
Hindmarsh, G.M. '44
Karapotas, C. '43
Karambelas, C. '47
Lowe, R.E. '46
Lippincott, L.H. Jr. '46
McMullen, J.H. '45
Montgomery, W.S.M. '44
O'Brien, P.A. '46
Pattee, J.H. '44
Petropoulos, J.C. '46
Stover, H.B. Jr. '47
Teschner, R.E. '45
Randall, J.L. '46
Savage, D.G. Jr. '44
Tiedemann, C.D. '46
Tracy, R.J. '46
Zuber, R.B. '47
Howe, E.D. - Mgr. '44

1944

Blutstein, S. '47
Clark, E.R. Jr. '47
Deizlo, F.J. '46
Eacuello, S. '48
Goodman, S.H. '46
Grady, R.P. '47
Halliday, J.F. '46
Hambleton, R.W. '47
Kavazanjian, T. '47
Leonard, H.V. '46
Lippincott, L.H. Jr. '46
Lowe, R.E. '46
Lyons, W.J. '47
McFadden, R.K. '46
McMullen, J.H. '45
Moody, W.M. '46
O'Brien, P.A. '46
O'Leary, R.P. '47
Paulson, C.G. '46
Petropoulos, J.C. '46
Randall, J.L. '46
Remick, W.J. '47
Tiedemann, C.D. '46

Tracy, R.J. '46
Williams, R.D. '47
Zuber, P.B. '47
Sargent, D.I. - Mgr. '45

1945

Blutstein, S. '47
Connolly, C.M. '48
Costa, M.E. '48
Diehl, F.M. '49
Finn, F.M. '49
Grady, R.P. '47
Grimshaw, G.W. '47
Iacuele, N.J. '49
Kavazanjian, T. '47
Lalkos, J. '47
Lisi, A. '49
Loveland, J.E. '48
Lyons, W.J. '47
Menard, G.F. '49
Mesch, R.M. '48
McCormick, T.F. '47
Morris, I. '47
Netski, E.A. '47
Nicholas, T. '49
Norwood, D.F. '49
Rowley, R.R. '47
Schleck, J.C. '47
Spriggs, J.C. '47
Watts, G.M. '47
Williams, R.D. '47
McFadden, R.K. '47
Schuster, W.C. Jr. '49
Dow, A.R. '47 - Mgr.
Cash, K.R. '47 - Asst. Mgr.
Reeves, H.J. '47 - Asst. Mgr.
Wagner, J.E. '47 - Asst. Mgr.

1946

Bissell, M. '50
Brown, H.S. '50
Condon, J.F. '50
D'Angelo, V. '49
DeAngellis, G.S. '50
Dorsey, T.F. '48
Finn, E.J. '49
Flick, P.L. '49
Gaffney, P.G. '49
Green, A.I. '50
Gresh, W.E. '49
Griglum, T.B. '50
Grimshaw, G.W. '47
Grocut, W.S. '50
Hair, W.A. '49
Hodosh, M.N. '50
Iacuele, N.J. '48
Kleley, C.E. '50
Lalkos, J. '47
Lyons, E.J. '49
McLellan, W.F. '49
Neison, C.L. '50
Petropoulos, J.C. '47
Pilote, H.J. '47
Regline, L.J. '48
Schuster, W.C. Jr. '49
Searles, R.A. '49
Shaughnessy, R.P. '50
Swingler, R.H. '47
Walters, G.E. '50
Nagle, J.C. '50
Campbell, D. '49
Young, R.F. '50
Powell, G.B. '50
Rosenberg, A.S. '47 - Co-Mgr.
Wydler, J.W. '47 - Co-Mgr.

1949

Altieri, W.S. '51
Beaulieu, L.F. '51
Bryson, C.L. '51
Chernak, J.A. '51
Colo, D.R. '50
DeSimone, H.F. '51
Green, A.I. '50
Hilli, L.H. '51
Hodosh, M.N. '50
Hutchinson, J.M. '51
Klely, C.E. III '50
Kozak, F.A. '51
Lenker, R.E. '51
Macko, R.J. '52
Mahoney, F.H. '50
Neison, C.L. '50
O'Day, R.M. '50
Pastuszak, W.F. '51
Paterno, G.E. '50
Paterno, J.V. '50
Pietro, J.J. '52
Powers, F.J. '51
Rodewig, L.F. '50
Scott, J.S. '50
Searles, R.A. '50
Smith, W.F. '50
Stien, M.G. '52
Walters, G.E. '50
Whitlock, C.M. Jr. '52
Young, R.F. '50
Condon, J.F. '50
Roth, G.A. '50
Perdue, R.T. '50 - Mgr.

1950

Altieri, W.S. '51
Beaulieu, L.F. '51
Borjeson, G.J. '51

Livingston, D.B. Jr. '50
McLellan, W.F. '49
Nelson, C.L. '50
Nicholas, T. '49
Paterno, G.E. '50
Paterno, J.V. '49
Pretat, R.B. '48
Regline, L.J. '48
Rodewig, L.F. '50
Schuster, W.C. Jr. '49
Scott, J.S. '50
Walters, G.E. '50
Rougvie, R.F. '49
Dolbashian, E.M. '48, Mgr.

1948

Altieri, W.S. '51
Chernak, J.A. '51
Colo, D.R. '50
Condon, J.F. '50
D'Angelo, V. '49
DiDomenico, J.A. '50
DeAngellis, G.S. '50
Finn, E.J. '49
Green, A.I. '50
Gresh, W.E. '49
Hendrick, E.A. Jr. '09
Hilli, L.H. '51
Hodosh, M.N. '50
Iacuele, N.J. '49
Klely, C.E. III '50
Kozak, F.A. '51
Livingston, D.B. Jr. '49
MacDonald, K.W. '49
Mahoney, F.H. '50
McLellan, W.F. '49
Nelson, C.L. '50
Nicholas, T. '49
Pastuszak, W.F. '51
Paterno, G.E. '50
Paterno, J.V. '50
Powers, F.J. '51
Rodewig, L.F. '50
Rougvie, R.F. '49
Scott, J.S. '50
Searles, R.A. '50
Thompson, J.W. '51
Walters, G.E. '50
Young, R.F. '50
Shea, R.B. '49 - Mgr.

1951

Abdown, R.J. '54
Anderson, J.A. '53
Annino, J.R. '54
Bowdring, C.J. '52
Brown, R.G. '52
Cannarozzi, M.J. '53
Carter, D.R. '53
Cottey, D.E. '54
Gorham, J.R. '54
Haraden, M.B. '53
Haverty, G.E. '54
Hilli, J.W. '53
Kelliher, T.L. '52
Kessarls, K.J. '54
Leone, C., Jr. '52
Mackiewicz, A.E. '53
Macko, R.J. '52
Manning, J.E. '52
Marland, J.A. '52
Malteodo, M. '53
McCue, R.E. '54
Orton, J.E., III '54
Pietro, J.J. '52
Piscuskas, V.S. '53
Sarson, J.A. '52
Sexton, E.T. '52
Stien, M.G. '52
Tehan, T.M. '52
White, J.M., Jr. '52
Whitlock, C.M., Jr. '52
Wolny, G.V.M. '52
Blanowicz, J.E. '54
Pendleton, J.F. '54
Silverman, N. '54 - Mgr.
Dunham, R. '53 - Asst. Mgr.

1952

Abdow, R.J. '54
Aldrich, J.D. '55
Andersen, A.E., Jr. '53
Andersen, J.A. '53
Baskerville, W.R.F. '55
Borjeson, H.P. '55
Brown, C.J. '55
Cannarozzi, M.J., Jr. '53
Coffin, J.E. '55
Cottey, D.E. '54
Coukos, J.S. '55
Funck, J.R. '55
Gorham, J.R. '54
Haverty, G.E. '54
Hayes, C.E. '54
Hilli, J.W. '53
Hunt, B.H. '54
Jazwinski, V.T. '55
Johnson, E.A. '53
Judkins, C.I. '54
Kessarls, K.J. '54
Klaess, W.J. '55
Kohut, P. '55

1952—1966

Lawrence, E.J., Jr. '54
Lyons, K.J. '55
Mackiewicz, A. '53
Matteodo, M. '53
Noel, P.W. '54
Pearson, E.A. '55
Thomas, L.H. '54
Valkys, I.M. '55
Dunham, R. '53 - Mgr.

1953

Abdow, R.J. '54
Bartuska, P.M. '56
Brown, C.J. '55
Cottley, D.E. '54
Coukos, J.S. '55
Doyle, E.A. '54
Funck, J.R. '55
Harris, W.D. '55
Haverty, G.E. '54
Hunt, B.H. '54
Josephson, H.R. '55
Kessarls, K.J. '54
Klaess, W.J. '55
Kohut, P. '55
Kovalchick, R. '56
Lohr, J.B. '56
McGuinness, J.P. '56
Noel, P.W. '54
O'Brien, J.D. '55
Orton, J.F. III '54
Peavy, L.R. '56
Pearson, E.A. '55
Reilly, M.J. '55
SanSoucie, W.B. '56
Smith, J.R. '55
Thomas, L.H. '54
Thompson, T.D. '56
Williams, A. '56
Volz, W. '55
Zucconi, D. '55
Eames, R.H. '54 - Mgr.

1954

Balogh, D.V. '56
Bence, R.L. '57
Berrier, J.T. '56
Borjeson, R.A. '56
Carullo, F.C. '58
Carolan, R.F. '58
Cronin, W.F. '56
Cerasoli, J.R. '57
Crews, R.C. '57
Demchack, W.L. '56
Fletcher, E.D. '58
Frazier, R.K. '57
Holmes, T.W., Jr. '56
Johnson, R.L. '56

1955

Balogh, D.V. '56
Bence, R.L. '57
Berrier, J.T. '56
Borjeson, R.A. '56
Carullo, F.C. '58
Carolan, R.F. '58
Cronin, W.F. '56
Cerasoli, J.R. '57
Crews, R.C. '57
Demchack, W.L. '56
Fletcher, E.D. '58
Frazier, R.K. '57
Holmes, T.W., Jr. '56
Johnson, R.L. '56

Kalesnik, L.F. '58
Lohr, J.B. '56
McGuinness, J.P. '56
Piscuskas, V.S. '56
Robertshaw, G.E. '58
Reese, L.H. '56
Thompson, T.D. '56
White, A.A. '57
Williams, A. '56
Foley, J.R. '56 - Mgr.
Cushman, G.W. '05 - Asst. Mgr.
Matteodo, E. '56 - Asst. Mgr.
Seielstad, D. '58 - Asst. Mgr.

1956

Beland, R. '59
Bellows, A.R. '59
Bence, R. '57
Carolan, R. '58
Carullo, F. '58
Cerasoli, J. '57
Crews, R. '57
Ebbert, T. '58
Finney, F. '59
Frazier, R. '57
Fusco, R. '57
Gorgodlan, G. '59
Jensen, J. '58
Kalesnik, L. '58
MacDonald, T. '59
McTigue, J. '59
Mello, J. '58
Miluski, J. '58
Moran, M. '58
Robertshaw, G. '58
Topping, R. '59
Traub, W. '59
Warburton, D. '59
White, A. '57
Cushman, G.W. '05 - Asst. Mgr.
Matteodo, E. '56 - Asst. Mgr.
Seielstad, D. '58 - Asst. Mgr.

1957

Backowski, W. '58
Beland, R.J. '59
Carolan, R.F. '58
Carullo, F.C. '58
Choquette, P.J. '60
Cronin, J.W. Jr. '59
Eastman, E.R. '58
Ebbert, T.G. '58
Finney, F.H., Jr. '59
Glasheen, J.D., II '59
Gorgodian, G. '59
Graham, D., Jr. '58
Gundlach, L.T. '59
Jangro, John L. '58
Jeffrey, Frank J. '59
Jensen, J.G. '58
Kalesnick, L.F. '58
McTigue, J.L. '59
Miluski, J.H. '58
Moran, M.J. '58
Olobri, C.L. '60
Rauth, A.M. '58
Robertshaw, G.E. '58
Topping, R.W. '59
Johnson, B. '58 - Mgr.

1958

Barry, R.J. '61
Beland, R.J. '59
Bellows, A. '59
Budrewicz, T. '60
Carlin, R. '60
Caslowitz, J.G. '59
Choquette, P.J. '60
Clingan, T.O. '60
Connors, M.J. '60
Cronin, J.W. '59
Dillon, M.J. '60
Finney, F.H. '59
Flynn, J.W. '59
Glasheen, J.D. '59
Gundlach, L.T. '59

Hansen, J.F. '59
Jangro, J.S. '59
Jeffrey, F.J. '59
Judkins, R.F. '59
Lapinski, E.F. '59
Larimore, J.W. '59
McNeish, P.F. '59
McTigue, J.L. '59
Olobri, C.L. '60
Pannes, N. '60
Prouty, R.C. '59
Topping, R.H. '59
Traub, W.H. '59
Vassalotti, G.L. '59
Warburton, D. '59
Waterman, D.G. '60
Foley, W. '59 - Mgr.
Hatch, J. '59 - Mgr.
Stotson, R. '59 - Mgr.

1959

Auchy, R.B. '62
Bower, J.M. '63
Budrewicz, T.P. '60
Carnathan, A.W. '60
Carlin, R.B. '60
Choquette, P.J. '60
Clone, R.F. '61
Clingan, T.O. '60
Connors, M.J. '60
Courtemanche, R.A. '60
Dillon, M.J. '60
LaFroniere, W.E. '62
Laine, R.R. '62
Lawler, E.E. '60
Mello, J. '58
Moye, J.R. '64
Parry, J.C. '65
Savicki, W.A. '63
Selple, R.A. '65
Solario, N.J. '63
Vareschi, W.J. '64
Tuller, E. '64 - Mgr.

1960

Arata, J. '63
Auchy, R.B. '62
Barry, R.J. '62
Caroselli, W.R. '63
Cashen, H.C. '61
Clone, R. '61
Coe, C.M. '62
Graham, G.L. '62
Krause, P.R. '61
Laine, R. '62
Lavino, J.J. '62
Meeker, J.A. '63
Murphy, P.K. '62
Myles, R. '62
Packer, W.J. '61
Phillips, J.M. '61
Rohrbach, J. '62
Savicki, W.A. '63
Swanger, H.F. '61
Thompson, J.C. '61
Trumbull, L.S. '62
Witkowski, D.W. '63
Schmid, B. '61 - Mgr.
Ring, P. '61 - Mgr.
Allen, R. '61 - Mgr.

1961

Antifonario, F. '64
Arata, J. '63
Auchy, R. '62
Barry, R. '62
Boyle, D. '64
Bucci, G. '64
Caroselli, W. '63
Crowell, P. '63
Draper, T. '64
Graham, G. '62
Greene, R. '63
Harenski, J. '64
Hauffaire, D. '63

Hoover, J. '64
Hornyak, J. '63
Lemire, W. '64
Matteo, A. '64
Meek, J. '63
Miles, J. '64
Moyer, J. '64
Nelson, D. '64
Rohrbach, J. '62
Savicki, W. '63
Spiezio, N. '63
Vareschi, W. '64
Tuller, E. '64 - Mgr.

1962

Allara, M.A. '65
Arata, J.W. '63
Barney, A. '65
Boyle, D.G. '64
Bucci, G.A. '64
Carcleri, D.L. '65
Coughlan, P. '65
Crowell, R.P. '63
Duerre, R.E. '65
Dunda, J.J. '65
Eustlis, J.C. '64
Ferraris, R.C. '65
Freeman, J. '63
Kelly, J.J. '65
Krafchik, D.J. '65
Lemire, W.A. '64
Lutz, J.S. '65
Matteo, A.T. '64
Meeker, J.A. '63
Miles, J.P. '64
Moyer, J.R. '64
Parry, J.C. '65
Savicki, W.A. '63
Selple, R. '65
Solario, N.J. '63
Vareschi, W.J. '64
Tuller, E. '64 - Mgr.

1963

Anderson, N.E. '66
Antifonario, F. '64
Barney, A.A. '65
Bucci, G. '64
Carr, W. '66
Coughlan, P.F. '65
Carcleri, D.L. '65
Dunda, J.J. '65
Duerre, R.E. '65
Earle, W.G. '65
Ferraris, R. '65
Fitzgerald, W.D. '65
Gardinier, C.D. '66
Hall, R.F. '66
Kelly, J.J. '65
Kirkman, A.C. '65
Lemire, W.A. '64
Leszchyn, H. '65
Matteo, A.T. '64
McNeill, A.M. '66
Miles, J.P. '64
Moyer, J.R. '64
O'Toole, R.P. '64
Parry, J.C. '65
Peters, W.C. '66
Selple, R.A. '65
Thorbahn, P.F. '66
Walsh, W.T. '65
Zergast, T.J. '66
Tuller, E. '64 - Mgr.
Bryant, P. '64 - Mgr.
Follows, R. '64 - Mgr.

1964

Anderson, N.E. '66
Barney, A.A. '65
Blocher, A.E. '66
Cant, M.W. '65
Carcleri, D.L. '65
Carr, W.R. '66
Coughlan, P.F. '65
Daniels, J.W. '67
Duerr, R.E. '65
Dunda, J.J. '65
Earle, W.G. '65

Falbo, A. '66
Ferraris, R.C. '65
Fitzgerald, W.D. '65
Gardinier, C.D. '66
Hall, R.F. '66
Hutchinson, J.W. '67
Kelly, J.J. '65
Leszchyn, H.W. '65
Mennell, T.A. '67
Miller, A.B. '66
Miller, H.M. '67
Moser, A. '67
O'Toole, R.P. '68
Parry, J.C. '65
Peters, W.C. '66
Powell, R.A.
Randall, J.R. '67
Selple, R.A. '65
Stranko, T.A. '67
Taylor, R.C.
Thorbahn, P.F. '66
Walsh, W.T. '65
Zerngast, T.J. '66
Goldkamp, Ed. '65, Mgr.
LeBeau, Ray '65, Mgr.

1965

Adamiak, John '68
Anderson, N. '66
Batty, J. '68
Blocher, A. '66
Boyle, J. '68
Boyle, T. '67
Brisbane, W. '66
Brooks, G. '66
Carr, W. '66
Daniels, J. '67
Fowler, J. '67
Gardinier, C. '66
Gaydos, J. '68
Hall, R. '66
Hallsted, S. '68
Hopson, C. '66
Hutchinson, J. '67
Jessup, W. '67
Jollin, D. '66
Maznicki, M. '66
Mennell, T. '67
Moser, A. '67
O'Day, R. '67
Olson, J. '66
O'Toole, R. '68
Peters, W. '68
Petrucci, J. '66
Randall, J. '67
Sellga, M. '66
Stranko, T. '67
Thorbahn, P. '68
Weatherby, J. '68
Whidden, T. '66
Yablonski, S. '66
Zergast, T. '68
Hasegan, G. '67 - Mgr.

1966

Adamiak, J.A. '68
Batty, E.J. '68
Boyle, T.W. '67
Buston, J.N. '69
Cain, D.M. '68
Campbell, C.V. '68
Christin, R.F. '69
Daniels, J.W. '67
Daniels, S.M. '68
Fliak, R.J. '68
Gaydos, J.M. '68
Hiltbeitel, D. '68
Hutchinson, J. '67
Jalbert, L.W. '69
Jessup, W.S. '67
Jollin, D.A. '68
Kontos, G.C. '69
Lemire, T.F. '69
Magnussen, C. '68
Maznicki, M.F. '68
McMahon, J.E. '69
Mennell, T.A. '67
Moser, A. '67
O'Day, R.C. '67
O'Donnell, L.K. '68

1966-1976

Olson, J.K. '68
 Petrucelli, J.A. '68
 Ponusuk, T.J. '68
 Potrzeba, R.J. '69
 Rallls, J.G. '69
 Randall, J.R. '67
 Sellga, M.A. '68
 Stewart, D.C. '69
 Stoddard, S. '69
 Stranko, T. '67
 Weinstock N.S. '67
 Whidden, T.E. '68
 Winner, T. '68
 Wormlth, J.S. '69
 Yablonski, S.C. '68
 Haseman, G. '67 - Mgr.
 Purnell, B. '68 - Mgr.

1967

Adamiak, J.A. '68
 Batty, J.E. '68
 Boyle, J.M. '68
 Buton, J.N. '69
 Campbell, E.C. '69
 Chenault, D.I. '70
 Culbreth, J. '69
 Daniels, S.M. '68
 DiMartino, A., Sr. '68
 Flak, R.J. '68
 Gaydos, J.M. '68
 Filak, R.J. '68
 Gaydos, J.M. '68
 Hand, E.F. '68
 Jollin, D.A. '68
 Kontos, G.C. '69
 Lemire, T.F. '69
 Lukens, J.W. '70
 Magnusson, C.J. '68
 Maznicki, M.F. '68
 Murphy, G.E. '69
 Olson, J.K. '68
 Petrucelli, J.A. '68
 Phillips, H.E. '69
 Pistoroff, B.W. '69
 Ponusuk, T.J. '68
 Potrzeba, R.J. '69
 Rallls, J.G. '69
 Renzi, A.A. '70
 Seliga, M.A. '68
 Stewart, D.C. '69
 Stoddard, S. '69
 Stone, J.H. '70
 Ward, F.M. '68
 Whidden T.E. '68
 Winner, T.H. '68
 Wormlth, J.S. '69
 Yablonski, S.C. '68
 Buchanan, D.H. Jr. '68 - Mgr.
 Purnell, W.B. '68 - Mgr.

1968

Abbott, M. '70
 Bruen, J. '70
 Buton, J. '69
 Campbell, E. '69
 Chenault, D. '70
 Crew, S. '71
 Culbreth, J. '69
 Flanders, R. '71
 Foley, W. '70
 Gill, R. '70
 Hart, G. '71
 Hibner, D. '70
 Johnson, E. '70
 Kontos, G. '69
 Kuhn, G. '70
 Lahey, M. '71
 Lemire, T. '69
 Leslie, T. '71
 Lukens, J. '70
 Lyons, W.B. '69
 Marini, B. '71
 McCarthy, P. '71
 McMahon, J. '69
 Murphy, G. '69
 Murphy, R. '70
 Murray, M. '70
 O'Donnell, W. '71
 Phillips, H. '69

Rallls, J. '69
 Renzi, A. '70
 Schepp, L. '71
 Somers, S. '69
 Stewart, D. '69
 Stoddard, S. '69
 Stone, J. '70
 Wade, M. '71
 Wormlth, J.S. '69
 Swarg, P. '70

1969

Abbott, M. '70
 Albertson, N. '72
 Armbruster, A. '70
 Bartley, J. '72
 Bennett, S.A. '72
 Brown, G. '71
 Bruen, J. '70
 Burgess, C. '70
 Chenault, D. '70
 Clippinger, A. '70
 Coccaro, J. '72
 Cox, J. '70
 Dunlap, T. '72
 Flanders, R. '71
 Foley, W. '70
 Franke, W. '70
 Gill, R. '70
 Gronefeld, J. '72
 Hart, G. '71
 Hibner, D. '70
 Hughes, J. '72
 Johnson, E. '70
 Kuhn, G. '70
 Lahey, M. '71
 Lee, D. '72
 Lukens, J. '70
 Lydic, J. '71
 Marini, D. '71
 Marino, M. '72
 McCarthy, P. '71
 Moser, T. '72
 Murphy, R. '70
 O'Donnell, W. '71
 Petty, C. '72
 Renzi, A. '70
 Rianoshak, J. '72
 Schepp, L. '71
 Siegfried, D. '72
 Soriano, W. '71
 Spotts, T. '72
 Sotne, J. '70
 Thompson, J. '72
 Thorley, R. '71
 Walsh, F. '72
 Warren, R. '71
 Weack, R. '72
 Zwarg, P. '70
 Jenkins, N. '70 - Mgr.

1970

Albertson, N. '72
 Bartley, Jay '72
 Bennett S. '72
 Bonner, G. '73
 Chase, T. '73
 Cleplik, K. '73
 Coccaro, J. '72
 Cohen, R. '72
 Colby, J. '72
 Flanders, B. '71
 Franke, K. '72
 Gray, P. '71
 Haggstrom, W. '73
 Hart, G. '71
 Kunzl, C. '73
 Lahey, M. '71
 Maricic, M. '73
 Marini, B. '71
 Marino, M. '72
 McCarthy, P. '71
 Pangla, B. '73
 Regline, C. '73
 Rianoshak, J. '72
 Schepp, L. '71
 Siegfried, D. '72
 Spotts, T. '72
 Thompson, J. '72
 Thorley, B. '71

Walsh, F. '72
 Zink, B. '72
 Stanford, D. '71 - Mgr.

1971

Albertson, N. '72
 Ball, B. '70
 Bartley, J. '72
 Bennett, S. '72
 Bonner, G. '71
 Caferty, P. '71
 Casarz, D. '70
 Chase, T. '71
 Cherry, L. '70
 Cleplik, K. '71
 Coccaro, J. '72
 Cohen, R. '72
 Colby, J. '72
 Curran, Shaun '72
 Franke, Kurt '72
 Gronefeld, J. '72
 Haggstrom, W. '71
 Henry, P. '70
 Hoenig, B. '72
 Holod, J. '72
 Jost, D. '70
 Klernan, J. '70
 Klernan, J. '70
 Lomicky, J. '70
 Maricic, M. '71
 Marino, M. '72
 Marino, J. '70
 McCaffrey, Tom '71
 Moscardi, N. '71
 Pangla, B. '71
 Purnell, S. '72
 Regline, C. '71
 Siegfried, D. '72
 Spotts, T. '72
 Swartz, D. '71
 Thompson, J. '72
 Vuono, R. '72
 Walsh, F. '72
 Walus, D. '70
 Watson, B. '70
 Watt, B. '70
 Zink, B. '72
 Ragosta, S. '72 - Mgr.

1972

Agosta, T. '75
 Ball, B. '74
 Beatrice, P. '75
 Bertovich, G. '75
 Bogan, D. '74
 Cassidy, M. '74
 Cavalli, G. '75
 Casarz, D. '74
 Chase, T. '73
 Cherry, L. '74
 Chevlot, P. '75
 Cleplik, K. '73
 Condon, B. '74
 Dunn, G. '75
 Forlenza, B. '73
 Frager, S. '74
 Howanec, G. '75
 Jost, D. '74
 Kalrit, B. '75
 Klernan, J. '74
 Kolbell, E. '75
 Kunzl, C. '73
 Lomicky, J. '74
 Maricic, M. '73
 Marino, J. '74
 Miller, M. '74
 Moscardi, N. '73
 Noll, P. '73
 Pangla, B. '73
 Powers, G. '75
 Reardon, N. '75
 Regline, L. '73
 Smetanka, D. '74
 Smith, J. '75
 Sokolowski, M. '75
 Swartz, D. '73
 Tryon, B. '75
 Walus, D. '74
 Watson, B. '74
 Watt, B. '74
 Weast, R. '75

Zins, D. '75

1973

Agosta, T. '75
 Ball, B. '74
 Bartlett, P. '76
 Beatrice, P. '75
 Cassidy, M. '74
 Casarz, D. '74
 Chelovich, P. '75
 Cherry, L. '74
 Clark, T. '76
 Detore, D. '76
 Dodson, M. '76
 Fitzpatrick, B. '76
 Ford, T. '76
 Frager, S. '74
 Henry, P. '74
 Herendeen, M. '76
 Horn, C. '74
 Howanec, G. '75
 Howard, R. '74
 Jost, D. '74
 Kalrit, B. '75
 Klely, N. '74
 Klernan, J. '74
 Kolbell, E. '75
 Lomicky, J. '74
 Marino, J. '74
 McNamara, B. '76
 Miller, M. '74
 Morgan, H. '76
 Powell, K. '76
 Ressa, A. '76
 Rinkus, S. '76
 Sedgwick, M. '76
 Slattery, K. '76
 Smetanka, R. '74
 Smilth, J. '75
 Sokolowski, M. '75
 Taylor, B. '75
 Violante, J. '76
 Walus, D. '74
 Watson, B. '74
 Watt, B. '74
 Weast, B. '75
 Youngblood, T. '75
 Zins, R. '75
 Dawson, J. '74 - Mgr.

1974

Agosta, Tom '75
 Anderson, P. '77
 Bartlett, P. '76
 Beatrice, P. '75
 Bernert, M. '76
 Buck, H. '76
 Chelovich, P. '75
 Clark, T. '76
 Coleman, D. '75
 Cullich, D. '75
 Delaney, R. '75
 Detore, D. '76
 Dodson, M. '76
 Eident, P. '77
 Farnham, B. '77
 Flinn, R. '75
 Fitzpatrick, B. '76
 Ford, T. '76
 Herendeen, M. '76
 Howanec, G. '75
 Kalrit, B. '75
 Kilcoyne, J. '76
 Kolbell, E. '75
 Koza, P. '76
 Maze, C. '77
 McNamara, B. '76
 Mundt, K. '76
 Nelson, S. '77
 O'Keefe, K. '76
 Pendergast, M. '76
 Polacek, F. '77
 Powell, K. '76
 Pozniak, F. '77
 Prairie, M. '77
 Reardon, N. '75
 Ressa, A. '76
 Rinkus, S. '76
 Serrano, P. '76
 Sghiatli, V. '75

Slattery, K. '75
 Smilth, J. '75
 Sokolowski, M. '75
 Taylor, B. '75
 Valerio, G. '76
 Violante, J. '76
 Wallace, M. '77
 Warner, E. '76
 Weast, B. '75
 Woravka, J. '77
 Youngblood, T. '75

1975

Anderson, J. '77
 Baran, D. '76
 Barnes, M. '76
 Bartlett, P. '76
 Bateman, B. '76
 Bernert, M. '76
 Carabaris, G. '77
 Cecchin, Attilio '78
 Clark, T. '76
 Cole, L. '78
 Detore, D. '76
 Dodson, M. '76
 Farnham, B. '77
 Fitzpatrick, B. '76
 Ford, T. '76
 Gaddis, J. '77
 Hall, R. '77
 Hill, B. '78
 Jamlel, F. '77
 Key, R. '78
 Kilcoyne, J. '76
 Koza, P. '76
 Lloyd, S. '77
 McNamara, B. '76
 Michalko, P. '77
 Miller, B. '77
 Mixle, J. '78
 Morris, S. '78
 Mundt, K. '76
 Narr, S. '78
 Nelson, S. '77
 O'Keefe, K. '76
 Pendergast, M. '76
 Phelps, K. '78
 Polacek, F. '77
 Pozniak, F. '77
 Prairie, M. '77
 Ressa, A. '76
 Riddle, R. '77
 Rinkus, S. '76
 Rooney, K. '78
 Serrano, P. '76
 Shields, W. '78
 Sherman, M. '77
 Slattery, K. '78
 Van Ribbink, J. '78
 Valerio, G. '76
 Violante, J. '76
 Wallace, M. '77
 Warner, E. '76
 Watkins, C. '78
 Webb, K. '78

1976

Brown, R. '79
 Bryson, C. '79
 Carabaris, G. '77
 Cecchin, Attilio '78
 Chapa, R. '79
 DeFrancesco, M. '79
 Farnham, B. '77
 Field, D. '78
 Forster, R. '79
 Gaddis, J. '77
 Gaffney, L. '79
 Galvin, D. '79
 Jacob, N. '79
 Jamlel, F. '77
 King, J. '79
 Knight, M. '79
 Lancaster, M. '79
 Lloyd, S. '77
 Love, J. '78
 Maximovich, S. '79
 Michalko, P. '77
 Miller, B. '77
 Nelson, S. '77

1976-1985

Ousterhout, A. '79
 Polacek, F. '77
 Pozniak, F. '77
 Prairie, M. '77
 Rorke, G. '77
 Sherman, M. '77
 Szymanski, R. '79
 Thurow, T. '79
 Wallace, M. '77
 Whipple, M. '79
 White, B. '78
 Zlotnick, J. '77
 Budzenski, P. '78 - Mgr.

1977

Blum, B. '79
 Brown, R. '79
 Cecchin, A. '78
 Chapa, R. '79
 Cole, L. '78
 DeFrancesco, M. '79
 Farnham, M. '80
 Field, D. '78
 Forster, R. '79
 Frantz, R. '79
 Gaffney, L. '69
 Galvin, D. '79
 Hickey, J. '80
 Hill, B. '78
 Jacob, N. '79
 Jamiel, J. '80
 Kachmer, M. '80
 Kidger, S. '80
 King, J. '79
 Knight, M. '79
 Lancaster, M. '79
 Love, J. '78
 Margotta, T. '79
 Maximovich, S. '79
 Moran, M. '80
 Morris, S. '78
 Narr, S. '78
 Ousterhout, A. '79
 Parker, P. '80
 Peyton, H. '78
 Phelps, K. '78
 Ponko, E. '80
 Quigley, M. '80
 Riddle, R. '78
 Rooney, K. '78
 Sinnott, J. '80
 Tate, R. '80
 Thompson, A. '79
 Thurow, T. '79
 Van Ribbink, J. '78
 Watkins, C. '78
 Webb, K. '78
 Whipple, M. '79
 Budzenski, P. '78 - Mgr.
 Malnardi, E. '80 - Mgr.

1978

Audle, M. '81
 Barnes, M. '79
 Barrows, T. '80
 Barsanti, C. '81
 Boucher, C. '80
 Brown, R. '79
 Bunting, L. '81
 Carbone, L. '81
 Cowell, M. '81
 Curtin, S. '81
 DeFrancesco, M. '79
 Deltchman, G. '81
 DeSimone, D. '81
 Farnham, M. '80
 Forster, B. '79
 Gaffney, L. '79
 Galvin, D. '79
 Gildden C. '80
 Hickey, J. '80
 Jacob, N. '81
 Jamiel, J. '80
 Kachmer, M. '80
 Kidger, S. '80
 Kindler, B. '81
 Knight, M. '79
 Lancaster, M. '79
 Llewellyn, J. '79
 Masucci, F. '81
 McCabe, J. '81
 Michuda, M. '80
 Moran, M. '80
 Prassas, J. '81

Quigley, M. '80
 Sinnott, J. '80
 Staeudle, K. '81
 Tate, R. '80
 Toth, G. '81
 Villella, R. '81
 Weir, C. '81
 Whipple, M. '79
 Woodring, J. '81
 Malnardi, E. '80 - Mgr.
 Stone, K. '80 - Mgr.

1979

Ahern, J. '81
 Atcheson, J. '81
 Audle, M. '81
 Barrows, T. '80
 Barsanti, C. '81
 Batcha, F. '82
 Bunting, L. '81
 Carbone, L. '81
 Cebello, A. '81
 Curtin, S. '81
 Deltchman, G. '81
 Dumont, S. '81
 Farnham, M. '80
 Gildden, C. '81
 Granfors, B. '82
 Holcombe, T. '82
 Jamiel, J. '80
 Jordan, S. '82
 Kachmer, M. '80
 Kidger, S. '80
 Mancini, T. '81
 McCabe, J. '81
 Metz, M. '81
 Michuda, M. '80
 Moran, M. '80
 Newcomer, K. '82
 Ousterhout, A. '80
 Powers, P. '82
 Prassas, J. '81
 Pugh, W. '81
 Quigley, M. '80
 Rice, E. '82
 Rooney, J. '81
 Sims, D. '82
 Singleton, W. '82
 Sinnott, J. '80
 Staeudle, K. '81
 Stuer, M. '82
 Tate, R. '80
 Thurow, T. '80
 Toth, G. '81
 Villella, R. '81
 Weir, C. '81
 Woodring, J. '81
 Malnardi, E. '80 - Mgr.
 Ephraim, S. '81 - Mgr.
 Marshall, M. '82 - Mgr.

1980

Ahern, J. '81
 Allber, B. '83
 Atcheson, J. '81
 Audle, M. '81
 Barrett, B. '83
 Batcha, F. '82
 Bogdanovich, P. '83
 Brooks, F. '83
 Brothers, K. '83
 Bunting, L. '81
 Campbell, M. '83
 Carbone, L. '81
 Cebello, A. '81
 Curtin, S. '81
 Darrow, E. '83
 Deltchman, G. '81
 DeSimone, D. '81
 Dillon, P. '83
 Dolan, M. '82
 Farnham, P. '83
 Finneran, D. '82
 Guinta, R. '83
 Gildden, C. '81
 Gradinger, J. '83
 Granfors, B. '82
 Holcombe, T. '82
 Jordan, S. '82
 Landers, H. '83
 Mancini, T. '81
 McCabe, J. '81

McGrath, C. '83
 Metz, M. '81
 Mosely, R. '83
 Nelson, D. '83
 Newcomer, K. '82
 Peters, B. '82
 Prassas, J. '81
 Pugh, W. '81
 Ruark, T. '83
 Sims, D. '82
 Singleton, W. '82
 Staeudle, K. '81
 Stannard, J. '82
 Stuer, M. '82
 Villella, R. '81
 Walsh, M. '83
 Woodring, J. '81
 Marshall, M. '82 - Mgr.
 Filvaroff, A. '83 - Mgr.
 Cairns, M. '83 - Mgr.

1981

Allber, B. '83
 Barrett, B. '83
 Batcha, F. '82
 Bauk, D. '83
 Bogdanovich, P. '83
 Bowers, B. '83
 Brawley, G. '84
 Brooks, B. '83
 Brothers, K. '83
 Brown, S. '83
 Campbell, M. '82
 Chiaradio, B. '84
 Cloutier, G. '84
 Daniel, J. '84
 Dillon, P. '83
 Dolarn, M. '82
 Moran, M. '80
 Farnham, P. '83
 Finneran, D. '82
 Folsom, D. '83
 Gibbons, M. '84
 Glunta, B. '83
 Gorrlaran, S. '84
 Gradinger, J. '83
 Granfors, B. '82
 Heckard, T. '84
 Holcombe, T. '82
 Jones, R. '83
 Jordan, S. '82
 Landers, H. '83
 Laychak, D. '83
 Mangiacotti, B. '84
 McGrath, C. '83
 Mosley, R. '83
 Nelson, D. '83
 Newcomer, K. '82
 O'Neill, B. '84
 Peters, B. '82
 Potter, J. '84
 Powers, K. '83
 Ruark, T. '83
 Seltz, D. '84
 Singleton, W. '82
 Slott, D. '84
 Stannard, J. '82
 Stephens, V. '84
 Stonecipher, B. '84
 Stuer, M. '82
 Sullivan, K. '84
 Trauger, J. '84
 Walsh, M. '83
 Marshall, M. '82 - Mgr.
 Filvaroff, A. '83 - Mgr.
 Cairns, M. '83 - Mgr.

1982

Allber, B. '83
 Alston, R. '84
 Barrett, B. '83
 Bauk, D. '83
 Bogdanovich, P. '83
 Brawley, G. '84
 Brooks, B. '83
 Brothers, K. '83
 Brown, S. '83
 Chapman, D. '85
 Cloutier, G. '84
 Daniel, J. '84
 Darrow, E. '83
 Dillon, P. '83
 Doherty, J. '85

Farnham, P. '83
 Flutle, B. '83
 Folsom, D. '83
 Gibbons, M. '84
 Glunta, B. '83
 Gorrlaran, S. '84
 Gradinger, J. '83
 Gray, R. '85
 Gundermann, P. '85
 Hausler, G. '85
 Heckard, T. '84
 Heffernan, S. '85
 Jones, K. '85
 Jones, R. '83
 Kent, B. '85
 Kramer, B. '85
 Laychak, D. '83
 Love, T. '85
 Mangiacotti, B. '84
 McCauley, B. '85
 McGrath, C. '83
 Monagle, N. '84
 Mosley, R. '83
 Nelson, D. '83
 Nikora, J. '84
 Novi, J. '84
 O'Neill, B. '84
 Potter, J. '84
 Powers, K. '84
 Rosso, E. '85
 Schultz, S. '84
 Seltz, D. '84
 Schoenborn, T. '84
 Slott, D. '84
 Trauger, J. '84
 Waldron, D. '84
 Walsh, M. '83
 Williford, B. '85
 Cairns, M. '83 - Mgr.
 Burkelt, B. '84 - Mgr.
 Linsley, J. '86, Mgr.

1983

Alderman, C. '85
 Antoska, M. '86
 Bogdanovich, '86
 Brawley, '84
 Catena, T. '86
 Chapman, R. '85
 Chiaradio, R. '84
 Cloutier, G. '84
 Collett, R. '86
 Daniel, J. '84
 Doherty, J. '85
 Fielding, D. '86
 Frankel, D. '86
 Gallander, J. '84
 Gibbons, M. '84
 Girard, C. '86
 Good, C. '86
 Graham, S. '85
 Gundermann, P. '85
 Hausler, G. '85
 Heckard, T. '84
 Heffernan, B. '86
 Heffernan, S. '85
 Ingerslev, C. '86
 Kachmer, M. '86
 Kettelberger, S. '86
 Kocsis, G. '84
 Kramer, B. '85
 Love, T. '85
 Lynch, D. '84
 Mangiacotti, B. '84
 McCauley, B. '85
 McCormack, P. '86
 Monaghan, J. '85
 Monagle, N. '84
 Moskala, T. '86
 Muller, D. '86
 Nikora, J. '84
 Novi, J. '84
 O'Neill, B. '84
 Paknis, M. '84
 Potkul, J. '86
 Potter, J. '84
 Prominski, P. '85
 Rhodes, J. '84
 Roth, G. '86
 Schoenborn, T. '84
 Schultz, S. '84
 Seltz, R. '84
 Slott, D. '84
 Stephens, V. '85

Sullivan, S. '86
 Taylor, B. '86
 Trauger, '84
 Vaughn, '85
 Williford, '85
 Burkett, W. '84 - Mgr.
 Linsley, J. '86 - Mgr.
 Reeder, L. '86 - Mgr.

1984

Antoska, M. '86
 Atkins, K. '85
 Bigby, K. '87
 Biegalski, M. '85
 Butler, B. '87
 Carlson, K. '86
 Catena, T. '86
 Chapman, R. '85
 Cole, T. '86
 Collins, G. '85
 Daly, B. '86
 Devine, D. '85
 Doherty, J. '85
 Dugan, T. '87
 Edwards, M. '87
 Frankel, D. '86
 Giambattista, M. '86
 Good, C. '86
 Graham, S. '85
 Gundermann, P. '85
 Hausler, G. '85
 Heffernan, B. '86
 Heffernan, S. '85
 Ingerslev, C. '86
 Johnson, K. '87
 Kelley, B. '87
 Kettelberger, S. '86
 Kramer, B. '85
 Logan, A. '87
 Longo, J. '87
 Love, T. '85
 McCauley, B. '85
 McCormack, P. '86
 Miller, M. '87
 Mitchell, B. '86
 Monaghan, J. '85
 Monnin, T. '86
 Moskala, T. '86
 Murphy, B. '87
 O'Brien, T. '85
 Paknis, M. '84
 Donovan, M. '86
 Dugan, T. '87
 Edwards, M. '87
 Egan, D. '88
 Falcone, S. '87
 Rosso, E. '85
 Roth, G. '86
 Small, M. '87
 Stypula, M. '85
 Sullivan, S. '86
 Taylor, G. '86
 Vaughn, C. '85
 Zidlicky, P. '87
 Reeder, L. '86 - Mgr.
 O'Shea, K. '87 - Mgr.
 Scher, C. '88 - Mgr.

1986

Ames, J. '87
 Anderson, J. '88
 Anderson, L. '88
 Badolato, V. '89
 Bigby, K. '87
 Bilinski, K. '88
 Cataldo, W. '88
 Collett, R. '86.5
 Cuzzo, J. '88
 Daly, M. '87
 Donovan, M. '86
 Dugan, T. '87
 Edwards, M. '87
 Egan, D. '88
 Falcone, S. '87
 Fielding, D. '86.5
 Garrison, J. '88
 Greenburg, D. '88
 Gunn, S. '88
 Heggans, D. '89
 Kaden, M. '87
 Klimchuk, G. '88
 Kos, A. '88
 Kurp, J. '88
 Kutzer, J. '88
 Kyllsh, G. '89
 Lee, M. '87
 Lewis, L. '88
 Little, K. '88
 Madden, J. '89
 Martin, J. '89
 McCaleb, S. '88
 McDermott, J. '87
 McMullen, R. '86.5
 Mitchell, W. '86.5
 Murphy, B. '87
 Murphy, P. '88
 Olsen, D. '87
 Onoyan, S. '87
 Perry, B. '88
 Pfeffer, G. '88
 Printy, D. '88
 Reilly, G. '88
 Russell, P. '88
 Sacca, M. '87
 Shapiro, J. '88
 Shoulin, P. '87
 Simone, J. '88
 Small, M. '87
 Smith, T. '88
 Solomon, G. '89
 Steele, R. '88
 Swanson, C. '86.5
 Urquhart, C. '88
 Vidmar, J. '89
 Watts, J. '88
 Wolfram, T. '88
 Wood, L. '89
 Zidlicky, P. '87
 O'Shea, K. '87 - Mgr.
 Scher, C. '88 - Mgr.

1987 COMPOSITE SCHEDULE

DATE	YALE	URI	PRINCETON	PENN	CORNELL	HOLY CROSS	HARVARD	LEHIGH	DARTMOUTH	COLUMBIA
Sept. 5		at James Madison								
Sept. 12		DELAWARE				at Army		DAVIDSON		
Sept. 19	BROWN	MAINE	at Dartmouth	CORNELL	at Penn	LAFAYETTE	at Columbia	at Navy	PRINCETON	HARVARD
Sept. 26	CONNECTICUT	at Brown	at Davidson	at Bucknell	COLGATE	at Lehigh	NORTH-EASTERN	HOLY CROSS	at New Hampshire	at Lafayette
Oct. 3	at Hawaii	at UMass	at Brown	at Columbia	LAFAYETTE	COLGATE	BUCKNELL	at William and Mary	DAVIDSON	PENN
Oct. 10	WILLIAM AND MARY		COLUMBIA	BROWN	HARVARD	at Dartmouth	at Cornell	at Colgate	HOLY CROSS	at Princeton
Oct. 17	at Columbia	at Boston Univ.	LEHIGH	NAVY	at Brown	at Bucknell	DARTMOUTH	at Princeton	at Harvard	YALE
Oct. 24	PENN	at Richmond	at Harvard	at Yale	DARTMOUTH	BROWN	PRINCETON	DELAWARE	at Cornell	at Bucknell
Oct. 31	at Dartmouth	NEW HAMPSHIRE	at Penn	PRINCETON	BUCKNELL	at UMass	at Brown	at Columbia	YALE	LEHIGH
Nov. 7	CORNELL	NORTH-EASTERN	COLGATE	at Lafayette	at Yale	HARVARD	at Holy Cross	BROWN	at Columbia	DARTMOUTH
Nov. 14	at Princeton	CONNECTICUT	YALE	at Harvard	COLUMBIA	WILLIAM AND MARY	PENN	at Bucknell	BROWN	at Cornell
Nov. 21	HARVARD	at Towson State	CORNELL	DARTMOUTH	at Princeton	at Villanova	at Yale	LAFAYETTE	at Penn	at Brown

1987 BROWN JUNIOR VARSITY SCHEDULE

Sept. 14	Naval Academy Prep (Scrimmage)	(H) 3:00
Sept. 27	University of New Haven	(H) 1:00
Oct. 4	Maine Central	(H) 2:00
Oct. 25	Holy Cross	(H) 1:00
Nov. 2	Harvard	(H) 2:00

1987 BROWN FRESHMAN SCHEDULE

Sept. 25	Yale	(A) 2:00
Oct. 9	Penn	(A) 2:00
Oct. 16	Nassau Community College	(H) 2:00
Oct. 23	Columbia	(H) 2:00
Oct. 30	Harvard	(H) 2:00
Nov. 13	Dartmouth	(A) 2:00

BROWN FUTURE SCHEDULES

1988		1989		1990	
Sept. 17	YALE	Sept. 16	at Yale	Sept. 15	YALE
Sept. 24	at U. Rhode Island	Sept. 23	at Colgate	Sept. 22	U. RHODE ISLAND
Oct. 1	at Princeton	Sept. 30	U. RHODE ISLAND	Sept. 29	at Davidson
Oct. 8	PENN	Oct. 7	PRINCETON	Oct. 6	at Princeton
Oct. 15	at Cornell	Oct. 14	at Penn	Oct. 13	HOLY CROSS
Oct. 22	HOLY CROSS	Oct. 21	CORNELL	Oct. 20	PENN
Oct. 29	at Harvard	Oct. 28	at Holy Cross	Oct. 27	at Cornell
Nov. 5	MAINE	Nov. 4	HARVARD	Nov. 3	at Harvard
Nov. 12	DARTMOUTH	Nov. 11	at Dartmouth	Nov. 10	DARTMOUTH
Nov. 19	at Columbia	Nov. 18	COLUMBIA	Nov. 17	at Columbia

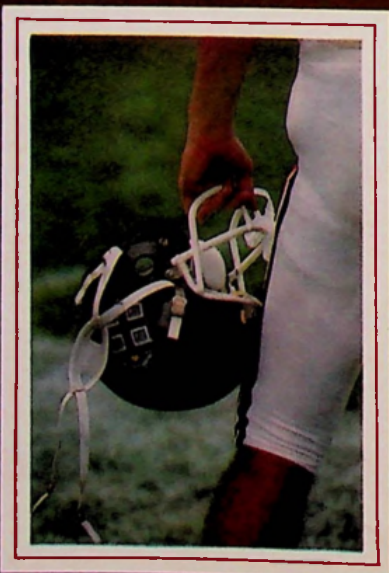
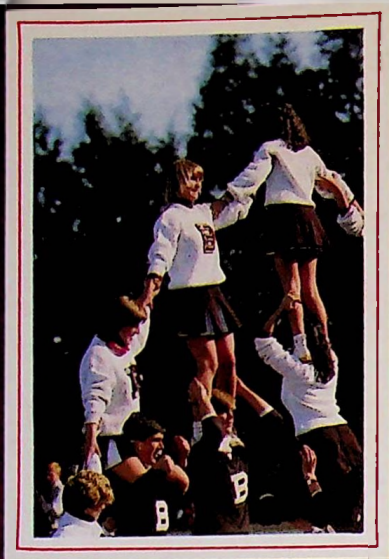

1987 Brown University Football Schedule

September 19
at Yale
1:30 p.m.

September 26
RHODE ISLAND
1:30 p.m.

October 3
PRINCETON
1:00 p.m.

October 10
at Penn
1:00 p.m.

October 17
CORNELL
1:30 p.m.

October 24
at Holy Cross
1:30 p.m.

October 31
HARVARD
1:30 p.m.

November 7
at Lehigh
1:00 p.m.

November 14
at Dartmouth
1:00 p.m.

November 21
COLUMBIA
1:00 p.m.