

BROWN UNIVERSITY

1986 FOOTBALL MEDIA GUIDE

1986 BROWN VARSITY FOOTBALL SCHEDULE

DATE	OPPONENT	SITE	TIME
Sat. Sept. 20	YALE (Homecoming)	Providence	1:30 p.m.
Sat. Sept. 27	U.R.I.	Kingston, R.I.	1:30 p.m.
Sat. Oct. 4	Princeton	Princeton, N.J.	1:00 p.m.
Sat. Oct. 11	PENN	Providence	1:30 p.m.
Sat. Oct. 18	Cornell	Ithaca, N.Y.	1:00 p.m.
Sat. Oct. 25	HOLY CROSS	Providence	1:30 p.m.
Sat. Nov. 1	Harvard	Cambridge, Mass.	1:30 p.m.
Sat. Nov. 8	COLGATE	Providence	1:00 p.m.
Sat. Nov. 15	DARTMOUTH	Providence	1:00 p.m.
Sat. Nov. 22	Columbia	New York, N.Y.	1:00 p.m.

1986 FRESHMAN SCHEDULE

DATE	OPP.	SITE	TIME
Fri. Oct. 3	Yale	Providence	2:00 p.m.
Fri. Oct. 10	Penn	Providence	2:00 p.m.
Fri. Oct. 17	Army	West Point, N.Y.	3:30 p.m.
Fri. Oct. 24	Columbia	New York, N.Y.	3:00 p.m.
Fri. Oct. 31	Harvard	Cambridge, Mass.	2:00 p.m.
Fri. Nov. 14	Dartmouth	Providence, R.I.	1:00 p.m.

1986 JUNIOR VARSITY SCHEDULE

DATE	OPP.	SITE	TIME
Mon. Sept. 29	U.R.I.	Providence	
Sun. Oct. 5	Maine Central	Providence	2:00 p.m.
Sun. Oct. 26	Holy Cross	Worcester, Mass.	1:00 p.m.
Mon. Nov. 3	Harvard	Cambridge, Mass.	
Sun. Nov. 9	Dartmouth Jr. Col.	Providence	1:30 p.m.

BROWN TRAVEL ITINERARY

(subject to change)

OPPONENT	BUS DEPARTS	HEADQUARTERS
U.R.I.	10:00 a.m. on 9-27-86	One-day trip
Princeton	9:00 a.m. on 10-3-86	Ramada Inn RT. 1 at Ridge Road Princeton, N.J. 08540 (609) 452-2400
Cornell	6:00 p.m. on 10-16-86	Days Inn 16 Wolf Road Albany, N.Y. 12205 (518) 459-3600
	10-17-86	Holiday Inn 2310 N. Triphammer Road Ithaca, N.Y. 14850 (607) 257-3100
Harvard	10:00 a.m. on 11-1-86	One-day trip
Columbia	1:00 p.m. on 11-21-86	Ramada Inn RT. 3 (Eastbound) Clifton, N.J. (201) 778-6500

BROWN FUTURE SCHEDULES

1987	
Sept. 19	at Yale
Sept. 26	U. RHODE ISLAND
Oct. 3	PRINCETON
Oct. 10	at Penn
Oct. 17	CORNELL
Oct. 24	at Holy Cross
Oct. 31	HARVARD
Nov. 7	at Lehigh
Nov. 14	at Dartmouth
Nov. 21	COLUMBIA

1988	
Sept. 17	YALE
Sept. 24	at U. Rhode Island
Oct. 1	at Princeton
Oct. 8	PENN
Oct. 15	at Cornell
Oct. 24	HOLY CROSS
Oct. 29	at Harvard
Nov. 12	DARTMOUTH
Nov. 19	at Columbia

1989	
Sept. 16	at Yale
Sept. 23	at Colgate
Sept. 30	U. RHODE ISLAND
Oct. 7	PRINCETON
Oct. 14	at Penn
Oct. 21	CORNELL
Oct. 28	at Holy Cross
Nov. 4	HARVARD
Nov. 11	at Dartmouth
Nov. 18	COLUMBIA

BROWN FOOTBALL 1986

TABLE OF CONTENTS

1986-89 SCHEDULES	IFC
Travel Itinerary	IFC
Table of Contents/Credits	1
THE UNIVERSITY	
About Brown University	2-3
The Brown Sports Foundation	3
President Howard Swearer	4
Athletic Director John Parry	4
Athletic Administrators	5
Football Support Staff	6
1985 REVIEW	
Capsule Review	8
Results, Team and Individual Statistics	9-10
Freshman and J.V. Results	10
IVY LEAGUE INFORMATION	
1985 Ivy League Statistics and All Ivy-Team ...	11
Ivy Records held by Brown	12
Ivy Champions Year by Year	12
1986 Ivy Schedule	12
THE COACHES	
Head Coach John Rosenberg	14-15
Assistant Coaches	16-18
THE OUTLOOK	
1986 Football Preview	20-22
Personnel Information	21
Depth Chart	22
THE PLAYERS	
Upperclassmen Player Backgrounds	24-36
Sophomores to Watch	37-38
Geographical Breakdown	39
ROSTERS	
1986 Alphabetical and Numerical Rosters ...	40-41
Pronunciation Guide	41
1986 Freshman Roster	42
THE OPPONENTS	
Press Info, 1986 Schedule, 1985 Results, Series Facts and Last Year's Game Summary	44-48
Series Records	49-52
BROWN FOOTBALL HISTORY	
Dates to Remember	54
Bruins in the Pros	55
National Hall of Famers	56-57
Brown Hall of Famers	58
Brown Award Winners	58-59
Brown All-Americans	60
Brown All-Ivy Selections	61
Brown's "Six" Sense	62
THE RECORD SETTERS	
Brown Records	64-65
Top-Ten Performances	66-67
Record vs. All-Opponents	68
Coaching Records	68
Game by Game Results	69-73
Brown Through the Decades	73
Freshman Record Year by Year	73
Varsity Letterwinners	74-80
PRESS INFORMATION	IBC
PHONE DIRECTORY	IBC
OPPONENT COMPOSITE SCHEDULE	BC

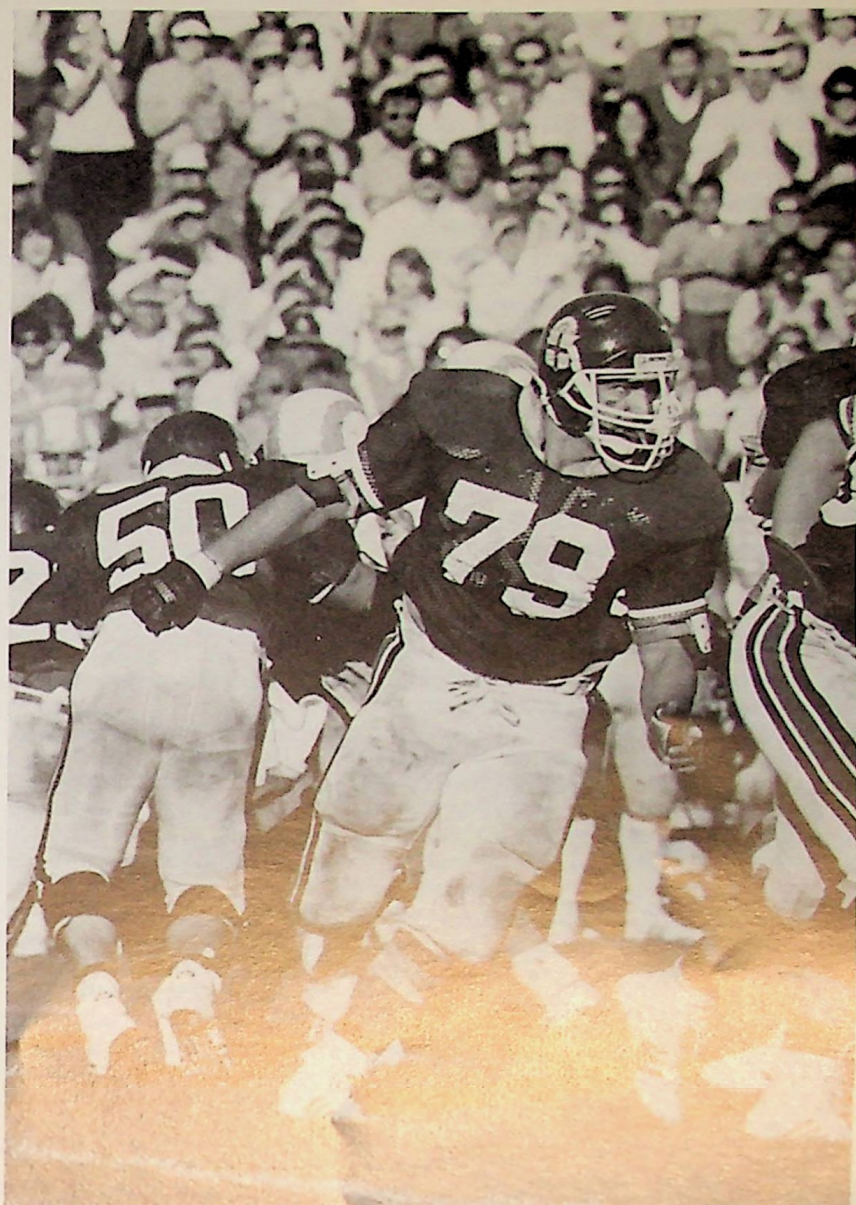

Co-Captain RICK COLLETT

The 1986 Brown University Football Media Guide is dedicated to the memory of John F. "Jay" Barry '50. The founder and member of Brown's Hall of Fame, editor of the *Brown Football Association Newsletter* in the 1960s and '70s, noted Sports historian, author of *Gentlemen Under the Elms* and *A Tale of Two Centuries* and long-time friend to Brown football died on December 13, 1985, after a four year battle with cancer. The Brown press box, which is named in his honor, will greatly miss the presence of Jay, who missed but one game in Brown Stadium since World War II.

The 1986 Brown Football Media Guide was published by the Brown University Athletic Department. EDITOR: Jean Elliott. EDITORIAL ASSISTANCE: Brian O'Friel, Kelly O'Shea and Eileen McCarten. ACTION PHOTOGRAPHY: Tom Maguire. PROFILE SHOTS: Bill Rice. TYPESETTING AND PRINTING: Herald Press, Pawtucket, R.I.; Special Thanks to Virginia D'Almeida and Loraine Braga, Herald Press.

The 1986 Guide is on sale for \$6.00, if purchased in person at the Brown Sports Information Office, or for \$7.00 if purchased by mail. Checks should be made payable to Brown University and mailed, along with your request, to Sports Information Office, Brown University, Box 1932, Providence, R.I. 02912

ABOUT BROWN UNIVERSITY . . .

Brown University is located in the City of Providence, the capital of Rhode Island, at the head of Narragansett Bay. The main campus of the University is on College Hill in a residential area overlooking the center of the city. Brown is a coeducational Ivy League school where one of the most innovative and flexible curricula in the nation combines with over two hundred years of New England tradition to form an academic community of intellectual depth and social diversity.

The history of Brown reaches back over more than two centuries and tells of a university constantly undergoing change. Brown was established with a charter from the Colony's General Assembly in 1764 as the seventh college in America, and the third in New England.

In September 1765, the first men registered at the college, then known as Rhode Island College and located in Warren, Rhode Island. In 1770 the school was moved to a hill in Providence and in 1804 its name was changed to Brown University in recognition of the contributions of Nicholas Brown. In the 1880's graduate courses were first offered and the Graduate School was established in 1927.

Women were first admitted in 1891 when the Women's College in Brown University was established. In 1928 that division was renamed Pembroke College and for many years the women had a separate campus and extracurricular life while participating in classes with the men and earning Brown degrees. The two undergraduate colleges were merged in July 1974.



The Students

Undergraduate	5,402
Male	2,743
Female	2,659
Graduate School	1,200
Program in Medicine	290

College geographical distribution:

States represented	50
Undergraduates from	
New England	1,499
from outside	
New England	3,707
Foreign	196

The Faculty

465 full-time professors, 60 visiting and adjunct professors. As a university-college with one faculty for all students from freshmen to Ph.D. and M.D. candidates, Brown offers the class size and student faculty ratio (11:1) of a small college.

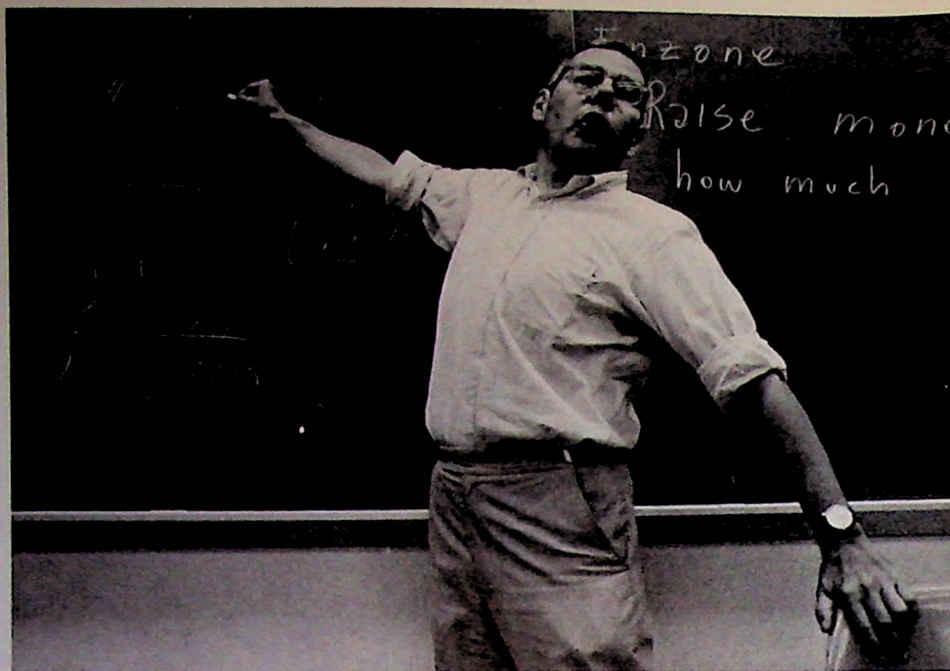

Dean Barrett Hazeltine is a favorite professor among Brown's engineering students.

The Curriculum

Brown's "New Curriculum," designed jointly by students and faculty during the late 1960's, involves each student in the design of his or her own academic program.

Other than guidelines within each of the 70 standard concentrations, no specific courses are required, and there are no distribution requirements. The large number of interdisciplinary courses and programs widens the choices available to students and encourages exploration outside of a student's field of concentration. Independent study is encouraged, as is the design of independent concentrations.

In addition, freshmen have the option of taking *Modes of Thought* seminars. These small seminars, built around topics of special interest from "Utopia" to "Biological Timekeeping," offer the opportunity to work closely with other students and a professor or graduate student in areas which extend beyond a single discipline.

Degrees Offered

Bachelor of Arts in 70 areas of Humanities, Social Sciences, Mathematics, Engineering, and Natural and Physical Sciences.

Bachelor of Science in Applied Mathematics, Aquatic Biology, Biochemistry, Biology, Biophysics, Chemistry, Computer Science, Engineering, Geological Sciences, Physics, Psychology and Pure Mathematics.

Medical Education Program for 60 well-qualified freshmen who may combine undergraduate and medical studies in an 8

year continuum. Students may earn an A.B. or Sc.B degree and the M.D. degree.

Bachelor of Arts/Master of Science (combined degree program).

Facilities

The University library system contains more than 3,000,000 items including bound volumes, periodicals, maps, sheet music and manuscripts, and procures more than 60,000 items each year. The John D. Rockefeller, Jr. Library serves as the primary humanities and social sciences resource center and contains a group of computer terminals open for student use. The fourteen-floor Science Library houses the University's collection of science books and periodicals; open stacks in these libraries provide easy access to bound volumes.

Other libraries on campus include the John Hay (special collections, rare books and manuscripts), the John Carter Brown (early Americana), the Annmary Brown Memorial (world-famous collection of incunabula), and the Pembroke Campus Library, which features a "new books" section.

Brown also offers over 600 laboratories for both research and instruction as well as approximately 90 computer terminals located around the campus for student use.

Brown's 50 acres of sports areas include the football stadium, gymnasium, hockey rink, Olympic-size swimming pool, squash and handball courts, saunas, an outdoor all-weather track, 14 tennis courts and numerous playing fields. A new sports complex houses basketball, tennis, and volleyball courts

as well as a 6-lane, 200-meter flat track. This multi-level facility also features a 26,000 square-foot support facility of weight-training and locker rooms in addition to a roof-top artificially surfaced playing field.

The Haffenreffer Estate, 15 miles from main campus, offers 475 acres occupying a mile of shorefront and houses the University's anthropology museum.

Activities

Brown students are involved in over 130 organizations reflecting their wide variety of interests. From a daily campus newspaper to special interest groups such as the Outing Club, Brown students can choose to participate in any number of political, athletic, service, social, dramatic, recreational, and ethnic activities.

Many Brown students do volunteer service either while in attendance in the college or by taking time away from the campus. To encourage such service the University, with a gift from the C.V. Starr Foundation, has established a program of special fellowships for students who have engaged in full-time volunteer public service.

ATHLETICS AT BROWN

Brown University offers an exciting athletic program which includes 15 men's and women's varsity sports.

For Men ...

Football, soccer, cross country, water polo, ice hockey, basketball, wrestling, indoor track, swimming, baseball, tennis, lacrosse, golf, crew and outdoor track.

For Women ...

Soccer, volleyball, cross country, field hockey, basketball, ice hockey, swimming, gymnastics, squash, indoor track, lacrosse, tennis, softball, crew and outdoor track.

In addition, the University offers a number of club sports, and a wide range of intramural and physical education activities.

PHILOSOPHY ON ATHLETICS

Philosophically, Brown believes that its athletic programs should represent the same level of excellence found in any other area of the University. Excellence in athletics, however, has not been achieved at the expense of the student-athlete. The absence of night meetings, spring practice, athletic dorms and athletically related financial aid all suggest that a proper educational perspective has been maintained. Since the common denominator in this balance is excellence, you can expect to find the same dedication and expertise of the classroom, as well as the demands, manifesting themselves on the playing field. This assures success in both areas.

BRUNO - BROWN'S MASCOT



The birth date of the Brown Bear is January 20, 1904, when he was introduced to the university by Senator Theodore Francis Green, Class of '87.

"The Brown Bear is truly American and, most important of all, he embodies and suggests those qualities we want to emphasize," the Senator wrote. "While somewhat unsociable, he is good-natured and clean. While courageous and ready to fight, he does not look for trouble for its own sake, nor is he blood-thirsty. He is not one of a herd but acts independently. He is intelligent and capable of being educated (if caught young enough!). Remember, an athlete can make Phi Beta Kappa. Furthermore, the bear's color is brown; and its name is Brown."

Bear cub mascots appeared on the sidelines at Brown games for many years. They were presented to the University by an animal farm, and their care and feeding was entrusted to the Brown Key organization.

The live bear mascot was replaced by a costumed bear in 1963.

A Record of Success

According to responses received by Brown's deans for the Class of 1985, approximately

- 45% pursued graduate or professional study immediately
- 93% of those applying to law school gained admission
- 91% of those applying to medical school gained admission
- 100% of those applying to business school gained admission

BROWN UNIVERSITY SPORTS FOUNDATION

Brown University, in a major commitment to the future of its athletic programs, has created the Brown University Sports Foundation, the purpose of which is to endow all athletic teams. This pioneer approach — the direction of the future — for support of its sports program demonstrates Brown's commitment to excellence in all its endeavors — excellence in academics and excellence in athletics.

In addition to guaranteeing Brown's continuation of athletic financial support for the future, the Sports Foundation will make possible even greater athletic funding to provide greater exposure for Brown teams and to continually enhance the overall quality of athletics at the University.

Donations in the first three years have established a \$3,000,000 endowment which provided \$900,000 to the Athletic Department for immediate program enhancement and \$250,000 to the University for budget relief. Listed below are just a few of the Sports Foundation accomplishments:

- creation of "Fields of Concentration," a special film on Brown athletics
- the publication of *Brown Sports*, an all-sports newsletter
- satellite broadcasts of Brown-Harvard and Brown-Yale games
- placement of the Brown Seal on the Oiney-Margolies Athletic Center
- popular winter weekends featuring Joe Paterno, Howard Cosell, Jane Fonda and Frank Gifford

— a donor recognition program
Your support can make a difference.
For more information contact David J. Zaccaro '86 at Box 1925 or phone (401) 853-1922.



Gateway to the Campus Green, Faunce Arch hovers over a familiar Brown pathway.

PRESIDENT HOWARD SWEARER



Howard R. Swearer, a 52-year-old political scientist and former president of Carleton College in Northfield, Minnesota, was named president of Brown University in August of 1976 and assumed office in January of 1977. He is the 15th president in Brown's 222-year history.

Raised in Wichita, Kansas, Swearer received his B.A. with high honors from Princeton's Woodrow Wilson School of Public and International Affairs in 1954, his M.A. (1956) and Ph.D. (1960) from Harvard and his LL.D. from Princeton (1977).

Swearer came to Carleton from the Ford Foundation, where he served as program officer in the international division (1967) and program officer in charge, European and international affairs (1968-70). In those capacities, he was responsible for a multi-million dollar international scholar-exchange program.

From 1960 to 1967, Swearer taught in the political science department of the University of California at Los Angeles. While at U.C.L.A., Swearer directed U.C.L.A.'s Peace Corps training programs for Nigeria, Chile, Ecuador, and Ethiopia, and was chairman of a statewide committee on Peace Corps activities. In 1964, he served as acting director of the university's Russian and East European Studies Center.

Prior to joining the U.C.L.A. faculty, Swearer was an American Political Science Association

Congressional Fellow (1959), and served as a lieutenant in the U.S. Army (1957-58).

He is currently a member of the Council on Foreign Relations, and is a member of the Board of Directors of Textron, Inc. and a member of the Board of Directors for A Better Chance, Inc. He is also a member of the NCAA Select Committee on Athletic Problems and Concerns in Higher Education.

Swearer and his wife, Janet Baker Swearer, have three sons.

PRESIDENT HOWARD SWEARER ON ATHLETICS — "I am very optimistic about the kind of athletic program we offer in the Ivy League. We are trying to maintain a balanced athletic program for men and women which fits into the total educational process. The fact that a large portion of athletic expenses are paid by the general college budget is a telling factor and explains our interest in, and commitment to, a well-rounded athletic program.

"We like to have winning teams, but this cannot overshadow other important objectives of the University — the most important of which is that every student can test his or her interests and abilities, develop skills, and gain knowledge and values, which will be of use to them in their lifetime."

ATHLETIC DIRECTOR JOHN PARRY



John C. Parry now directs the athletic program in which he once was a co-captain and All-Ivy football player and a letter-winner in basketball and lacrosse. The 43-year-old administrator became Brown University's director of Athletics in January of 1979. He oversees 30 men's and women's varsity sports and an extensive intramural, physical education and recreational program.

One of Parry's major concerns as director has been providing the best available facilities for Brown athletes. Just this summer, a state of the art tuned indoor track from California Products was installed in Brown's Olney-Margolies athletic center. Parry was instrumental in the design and construction of that award-winning building which was dedicated in the fall of 1981. Since then, he has actively pursued the sale of Marvel Gym to facilitate the construction of a new gymnasium. That structure would complete the complex at Aldrich-Dexter adjacent to the main campus.

An active member in both regional and national affiliations, Parry will serve as President of the ECAC this year and will also chair the NCAA men's lacrosse committee. He has been a member of the ECAC Executive Council and Chairman of the ECAC Finance Committee for three years. Parry is also an advisor for the weekly I-AA Football national poll.

Following his 1965 graduation with a degree in economics, Parry earned his master's in business administration in 1967 from the University of Pennsylvania's Wharton Graduate School. While at Penn he served as assistant coach of the freshman football and lacrosse teams and completed his six-year service in the U.S. Marine Corps Reserve.

Parry spent the next eight years in the data processing field, first as a marketing representative for IBM, then vice-president and co-founder of Instant Data Inc., a Philadelphia-

based computer services firm.

In 1975, he returned to Brown as assistant athletic director and two years later was elevated to associate director. During those years he had responsibilities in scheduling, team travel, admissions, eligibility, and as an assistant football and lacrosse coach.

A native of Marcellus, N.Y., Parry is a graduate of Marcellus Central High School where he lettered in football, basketball, baseball and track. He, his wife Anne Brodhead Parry, and their two children, Alyson and Jennifer, reside in Barrington, R.I.

John Parry on the Brown Student/Athlete — "Bright...articulate...questioning...skilled young men and women. Some harbor dreams of professional athletics but when they do, at least they hedge their chances by securing the best education possible. Brown is a happy place...our athletes host visiting prospects and the feedback is mostly positive."

On Brown Athletics — "Brown is an exciting upbeat place to be. We are committed to athletic programs for all...recreational, instructional, intramural and intercollegiate. Close to 80% of the Brown Community participate in one or more of the above programs... The intercollegiate program is board-based; 15 varsity sports for men and 15 varsity sports for women."

On Coaching in the Ivy League — "The Ivy League is the toughest intercollegiate league in the country to coach in. We ask our coaches to compete on a Division I level with no scholarships and no control over admission decisions and they do it. Players play on a completely voluntary basis; when skilled players decide to concentrate on their studies there is no retribution or penalty involved. When players have a late class, they miss practice; studies are the number one priority and we recruit using that as a positive."

JOHN PARRY '65 ... His name still dots the Brown record pages as a leading receiver for the Bears in 1962, 1963 and 1964. He ranks second in career pass receptions with 96 and fifth in yards receiving with 1,190 yards. Parry also rates among the top ten Brown receivers of all time in the single game and season categories of receptions and yards receiving. See pages 66 and 67 for details.

ATHLETIC ADMINISTRATORS

ARLENE GORTON

Associate Athletic Director



Arlene E. Gorton, who has served on the Brown athletic staff since 1961, is responsible for the physical education and intramural programs, the Brown sports camp for children, and assisting John Parry in athletic policy making.

Gorton, a 1952 graduate of Brown, earned her master's degree in education in 1954 from the University of North Carolina.

She then joined the staff at Connecticut College as a physical education instructor until 1961 when she returned to her alma mater as chairperson of the Women's Physical Education Department. In 1973 Gorton became Assistant Athletic Director and in 1975 was appointed to her present position of Associate Director.

She was awarded a full professorship in June 1978 and is only the second person in Pembroke and Brown athletic history to achieve that rank. Gorton serves on numerous faculty and athletic committees and was listed in *Who's Who In America* in 1984.

RICH SARDELLA

Associate Athletic Director

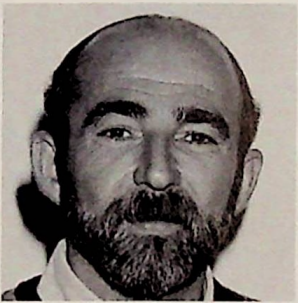

Richard C. Sardella joined the Brown Athletic Department in 1970 as ticket and business manager. In 1973, he was named assistant athletic director and on July 1, 1977 he was elevated to associate athletic director.

Sardella administers the athletic budget, co-ordinates the use of facilities, the summer program, the men's team scheduling and travel responsibilities.

Sardella earned his bachelor of science degree in marketing in 1969 from Bryant College, and served as freshman baseball coach at Bryant that year. A native of Jersey City, N.J., he now resides in Newport, R.I.

JOAN TAYLOR

Assistant Athletic Director



Joan W. Taylor has been a member of the Brown athletic staff since 1969. After being promoted to the position of Assistant Athletic Director in July, 1978, she has been responsible for NCAA and Ivy Eligibility and shares in team scheduling and travel responsibilities along with general administrative duties. She is also secretary of the Brown Hall of Fame Selection Committee. Taylor served as head women's tennis

coach for eight years, guiding the team to an overall record of 69 wins and 28 losses.

A native of Bristol, Ct., Taylor attended Springfield College (Mass.) where she competed in field hockey, volleyball and tennis while earning her Bachelor of Science degree in physical education in 1961.

She, her husband John, and two children, Steven and Janet, live in Barrington, R.I.

ED BARRY

Manager of Support Services



Edward J. Barry was appointed Manager of Support Services in 1980 after having served as Promotions Officer at Brown since 1976. He coordinates and manages all field services including game preparation and is also involved with facility scheduling. In addition, he continues to direct the promotions of Brown athletics.

Barry graduated from Brown in 1952 and spent 23 years in marketing positions with the Bell System. He is a member of the Board of Directors of the Brown Club of Rhode Island, the Brown Football Association and the Brown Hockey Association. He is President of the Brown Hall of Fame Selection Committee and is also President of the class of '52. He and his wife Alice live in Charlestown.

JEAN ELLIOTT

Director of Sports Information



Jean Elliott was appointed sports information director in May of 1984 after having served as assistant director for a year.

Before joining Brown, Elliott directed sports information duties at Salisbury State College for two years where she also received her Master's of Education with an English concentration. She earned her undergraduate degree in Sports Journalism and Publicity from Wash-

ern Maryland College.

Elliott competed in a number of sports in college. She was a four-year letterwinner in basketball and served as captain of both the softball and basketball teams.

Elliott is an active member of the College Sports Information Directors of America (CoSIDA), serving on the Publicists for Women's Sports Committee. She is a member of Words Unlimited and last year served as President of the Ivy League SIDs. She is single and resides in Providence.

BRIAN O'FRIEL

Assistant Director of Sports Information



Brian O'Friel joined the Brown athletic department in August 1984 as the assistant director of sports information. He is involved in all aspects of the sports information program for the Bears' 30 varsity teams.

Prior to coming to Brown, O'Friel was a full-time intern with the Dartmouth College sports information office for one year. A 1981 graduate of Providence College, he earned a

B.S. in business administration. In the spring of 1983 he was awarded his M.S. in Sports Science from Indiana University of Pennsylvania with a concentration in sports journalism. At IUP he served as a graduate assistant to the SID, working specifically in media relations and statistics.

O'Friel is an active member of the College Sports Information Directors of American (CoSIDA).

FOOTBALL SUPPORT STAFF



BROWN TRAINING STAFF: Joe Castro, Russ Fiore, Head Trainer Frank George, Dave Murray, Cindy Knowles-McLaughlin

FRANK GEORGE - BROWN HEAD TRAINER



Frank George has been the head trainer at Brown since 1966. In May, 1974 he was elected president of the National Athletic Trainers Association and was re-elected in 1976 to serve a second year. A 1962 graduate of the University of Massachusetts, he was the first East Coast trainer to be elected president in the 28-year history of the NATA.

Following graduation from UMass, George received his certificate of physical therapy from Boston University. In 1970 he received his NATA certification.

During his undergraduate years at Massachusetts he served as student trainer for three years. He was football trainer at Medford (Mass.) High in

1962 and staff physical therapist of Fitzsimmons General Hospital from 1964-66.

George, a native of Boston, served as a trainer for the USA Olympic Team at Innsbruck in 1976 and also lectured in Japan as a guest of the country. In 1980 he was a supervisor of athletic trainers for the Winter Olympic Games at Lake Placid. He is also associate editor of the Year Book of Sports Medicine and chairman of the NATA scholarship committee.

Frank and his wife Lynn have four children: Lynn, John, Karen and Christopher. Lynn and John are both attending Brown.



KELLY O'SHEA STUDENT MANAGER

Kelly O'Shea, a senior from Lutherville, Md., will serve as head manager for the 1986 Brown University football team. She has been an assistant with the team the past two seasons.

A psychology major, O'Shea will coordinate the managerial duties this Fall. She will be assisted by junior Carolyn Scher and sophomores Ann Riederer and Fran Hancock.

"Kelly is a hard worker who understands our operation because of her own participation in athletics," said Head Coach John Rosenberg. "She will be an excellent manager for us."

O'Shea has earned three letters as a member of the Brown women's lacrosse team. She started all three years on defense for the Bruins.

A graduate of Maryvale Prep in Brooklandville, Md., O'Shea lettered in lacrosse, field hockey and basketball. She captained all three teams as a senior.

Kelly, the daughter of Michael and Kathleen O'Shea and the oldest of five children (all girls), worked in the Brown Sports Information Office over the summer and assisted in producing this guide.



Dr. Ken Knowles
Team Physician



Bill Payne
Equipment Manager



Tony Grasso
Sr. Asst. Equip. Manager

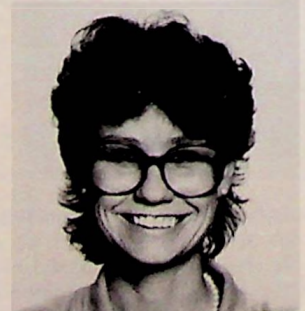

Janet Ramage
Football Secretary

1985 In Review

Barkley Sample celebrates interception return for a touchdown.

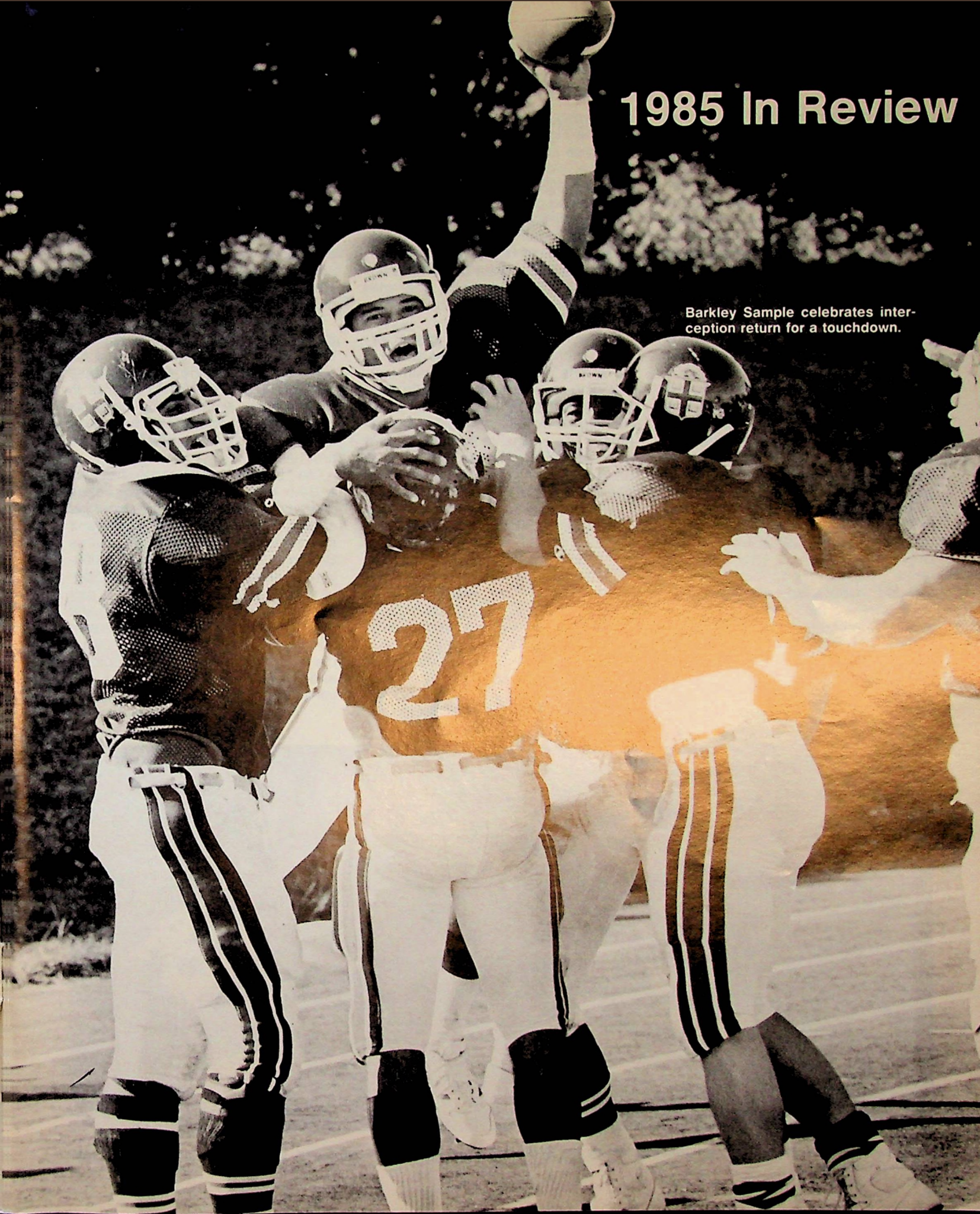

1985 CAPSULE REVIEW

In the opinion of many Ivy football followers, the best team in the League in 1985 finished fourth. Brown, which posted a 4-3 Ivy slate and a 5-4-1 overall record, was that fourth place team. Statistically, the Bruins ranked first in team offense and also ranked number one in team defense. Brown also led the Ivies in scoring defense, allowing just 52 points in seven League encounters. Posting four shutouts, the Bruins lost three Ivy games by a total of 12 points: a conversion, a field goal and a touchdown away from an Ivy title.

Brown opened the season with a narrow 10-9 loss at Yale where the Bruins were foiled twice in the final 1:37 to prevent a come from behind victory. First a two-point conversion try was unsuccessful and then on the final play of the game a 52-yard field goal try fell short.

The Bruins showed their potential in the next outing as they pulled a major upset with a 32-27 win over the University of Rhode Island. A defense led by sophomore Walt Cataldo, who made two interceptions, stymied the Rams, the nation's seventh ranked team in Division I-AA at season's end. Jamie Potkul led the offense with 115 yards rushing, earning his first of three Ivy League Player of the Week honors.

Princeton became Brown's first

whitewash victim, 17-0. The defense held the Tigers to five first downs for the game and only 133 yards in total offense. Potkul rambled to weekly honors again with 155 yards on the ground and one touchdown.

Brown travelled to Penn the following week, coming away on the downside of a 17-14 result. The Quakers, which would win their fourth straight Ivy title in 1985, hit a field goal with two seconds remaining to put the loss on the Bruin slate.

Brown returned home to meet Cornell and chalked up another shutout, 22-0. The defense was again outstanding as it pushed the Big Red back to a net of negative 30 yards rushing and 128 yards in total offense. The offensive hero was Chris Ingerslev who tied an Ivy League record with five consecutive field goals. Steve Kettelberger passed for 221 yards while Jamie Simone and Jim Kurp, replacing an ailing Potkul, excelled on the rushing attack.

The Bruins tied Holy Cross, 20-20, in its next game. Ingerslev continued his hot streak connecting on four more field goals, setting a New England record with nine consecutive successful boots.

Against Harvard, the Bruins dominated the game but couldn't come up with the knockout punch as the Crimson escaped with a 25-17 victory. A

154-yard day by Potkul was offset by four turnovers deep in Brown territory which Harvard converted into points.

If the game was only 30 minutes long, Brown would have been victorious at Richmond. The Spiders tallied 29 second half points, however, to overcome the Bears' 13 first half points. The game was particularly costly since quarterback Kettelberger was lost for the year.

The next week, Brown got back on track in Hanover. The Bruins blanked Dartmouth, 22-0. Potkul rushed for 158 yards while the Bear defense held the Big Green to 171 yards in total offense. Keiron Bigby made his debut at quarterback but was knocked out of the game late in the first half.

The 1985 campaign concluded with a 34-0 win over Columbia. Potkul played one of the finest games of his career, rushing for 198 yards and scoring two touchdowns. He became Brown's first single season 1,000-yard rusher and first career 2,000-yard runner. Ingerslev kicked a pair of field goals to set single season and career field goal records. The Brown defense recorded its fourth shutout, the most since the 1930 campaign, and limited the Lions to only 120 yards in total offense for the game.



Gang tackles were not uncommon last season as the Bears' defense sported four shutouts, pacing the League in team and scoring defense.

1985 VARSITY STATISTICS

RECORD: Won 5, Lost 4, Tied 1

BR		OPP	ATT.
9	at Yale	10	24,171
32	URI	27	10,300
17	PRINCETON	0	5,600
14	at Penn	17	25,285
22	CORNELL	0	9,800
20	at Holy Cross	20	15,461
17	HARVARD	25	10,600
13	at Richmond	29	18,419
22	at Dartmouth	0	7,485
34	COLUMBIA	0	4,250

SCORE BY QUARTERS

	1st	2nd	3rd	4th	Total
Brown	41	69	48	42	= 200
Opponents	17	23	39	49	= 128

TEAM STATISTICS

	BR	OPP
SCORING AVERAGE	20.0	12.8
TOTAL OFFENSE	3333	2773
-Total Plays	723	664
-Yards/Play	4.61	4.18
-Yards/Game	333.3	277.3
NET YARDS PASSING	1336	1757
-Attempts	232	277
-Completions	114	142
-Completion %	49.1	51.3
-TD Passes	4	10
-Had Intercepted	9	14
-Yards/Completion	11.7	12.4
-Yards/Game	133.6	175.6
NET YARDS RUSHING	1997	1016
-Attempts	491	387
-TDS	16	5
-Yards/Rush	4.1	2.6
-Yards/Carry	199.7	101.6
PUNTS	48	58
-Yards	1839	2016
-Average/Punt	38.3	34.8
FIRST DOWNS	193	157
-Rushing	109	71
-Passing	70	73
-Penalty	14	13
PAT CONVERSIONS	15-21	11-15
-By Kick	14-17	11-14
-By Pass	1-4	0-1
-By Rush	0-0	0-0
3RD DOWN CONVERSIONS	61-158	50-146
-%	38.6	34.3
-By Rush	38	32
-By Pass	19	16
-By Penalty	4	2
4TH DOWN CONVERSIONS	10-13	3-15
-%	76.9	20.0
-By Rush	5	1
-By Pass	4	2
-By Penalty	1	0
PENALTIES AGAINST	90	71
-Yard	768	616
-Average/Game	76.8	61.6
FUMBLES-LOST	24-13	22-15
TOTAL RETURN YARDS	201	175
-Interception Return Yardage	94	68
-Punt Return Yardage	107	107
KICKOFF RETURNS	465	569
-Number of Returns	28	35
-Average/Return	16.6	16.3
TIME OF POSSESSION*	305:37	264:23

* = Power Failure during Princeton Game prevented time of possession from being kept for second half

INDIVIDUAL STATISTICS

Rushing

Name	G	Att	Gain	Lost	Net Yds	Avg	TD	Lg
Jamie Potkul	9	239	1035	20	1015	4.2	9	43
Brian Heffernan	10	67	306	1	305	4.6	2	27
Jamie Simone	10	59	271	2	269	4.6	1	29
Steve Kettelberger	8	77	373	143	230	3.0	2	23
Sam Falcone	9	15	46	1	45	3.0	1	13
Keiron Bigby	9	9	46	6	40	4.4	0	7
Jim Kurp	10	3	39	0	39	13.0	1	34
Mike Antosca	10	6	24	0	24	4.0	0	9
David Lesser	6	8	21	0	21	2.6	0	4
Geoff Soriano	5	8	17	8	9	1.1	0	6
BROWN TOTALS	10	491	2179	182	1997	4.1	16	43
OPP TOTALS	10	387	1461	445	1016	2.7	5	60

Passing

Name	G	Att	Comp	Pct	Yds	Int	TD	Lg	Avg/Comp
Steve Kettelberger	8	183	95	51.9	1108	7	4	47	11.7
Geoff Soriano	5	31	12	38.7	128	1	0	26	10.7
Keiron Bigby	9	10	3	30.0	54	0	0	23	18.0
Mark Donovan	4	8	4	50.0	46	1	0	17	11.5
BROWN TOTALS	10	223	114	49.1	1336	9	4	47	11.7
OPP TOTALS	10	277	142	51.3	1757	14	10	50	12.4

Receiving

Name	G	NO	Yds	Yds/Catch	Lg	TD
Brian Heffernan	10	22	240	10.9	20	0
Jamie Potkul	9	20	133	6.7	17	0
Keiron Bigby	9	19	245	12.9	30	3
Greg Roth	10	17	233	13.7	33	1
Pat Turchick	10	10	172	17.2	47	0
Dave Fielding	10	8	113	14.1	26	0
Jamie Simone	10	6	38	6.3	16	0
John Hancock	10	4	52	13.0	20	0
Pete Zidlicky	10	3	38	12.7	14	0
Mike Antosca	10	3	32	10.7	13	0
Tommy Smith	7	2	40	20.0	20	0
BROWN TOTALS	10	144	1336	11.7	47	4
OPP TOTALS	10	142	1757	12.4	50	10

Total Offense

Name	G	Rush Yards	Pass Yards	Plays	Yds	Avg Game
Steve Kettelberger	8	230	1108	260	1338	167.2
Jamie Potkul	9	1015	0	259	1015	112.8
Brian Heffernan	10	305	0	67	305	30.5
Jamie Simone	10	269	0	59	269	26.9
Geoff Soriano	5	9	128	39	137	27.4
Keiron Bigby	9	40	54	19	94	10.4
Mark Donovan	4	0	46	8	46	11.5
Sam Falcone	9	45	0	15	45	5.0
Jim Kurp	10	39	0	3	39	3.9
Mike Antosca	10	24	0	6	24	2.4
David Lesser	6	21	0	8	21	3.5
BROWN TOTALS	10	1997	1336	723	3333	333.3
OPP TOTALS	10	1016	1757	664	2773	277.3

Returns

Kickoff

Name	G	Ret	Yds	Avg	Lg	TD
Jamie Potkul	9	13	273	21.0	41	0
Jamie Simone	10	9	147	16.3	30	0
Brian Heffernan	10	2	30	15.0	17	0
Sam Falcone	9	1	15	15.0	15	0
David Lesser	6	1	0	0.0	0	0
Jim Kurp	10	1	0	0.0	0	0
Scott Gunn	5	1	0	0.0	0	0
BROWN TOTALS	10	28	465	16.6	41	0
OPP TOTALS	10	35	569	16.3	47	0

Punt

Name	G	Ret	Yds	Avg	Lg	TD
Jamie Simone	10	17	71	4.2	15	0
Keiron Bigby	9	10	34	3.4	15	0
Ted Moskala	10	1	4	4.0	4	0
Tom Cole	10	1	-2	-2.0	-2	0
BROWN TOTALS	10	29	107	3.7	15	0
OPP TOTALS	10	23	107	4.7	14	0

Scoring

Name	G	TDR	TDPO	Oth	PAT-K	PAT-P	PAT-R	FG	Total	Avg. Game
Jamie Potkul	9	9	0	0	0-0	0-0	0-0	0-0	54	6.0
Chris Ingerslev	7	0	0	0	7-10	0-0	0-0	13-24	46	6.6
Alex Kos	10	0	0	0	7-7	0-0	0-0	5-12	22	2.2
Keiron Bigby	9	0	3	0	0-0	1-1	0-0	0-0	20	2.2
Steve Kettelberger	8	2	0	0	0-0	0-3	0-0	0-0	12	1.5
Brian Heffernan	10	2	0	0	0-0	0-0	0-0	0-0	12	1.2
Greg Roth	10	0	1	0	0-0	0-0	0-0	0-0	6	.6
Barkley Sample	10	0	0	1	0-0	0-0	0-0	0-0	6	.6
Sam Falcone	9	1	0	0	0-0	0-0	0-0	0-0	6	.7
Jim Kurp	10	1	0	0	0-0	0-0	0-0	0-0	6	.6
Jamie Simone	10	1	0	0	0-0	0-0	0-0	0-0	6	.6
BROWN TOTALS	10	16	4	1	14-17	1-4	0-0	18-36	200*	20.0
OPP TOTALS	10	5	10	0	11-14	0-1	0-0	9-10	128	12.8

* = includes two safeties

Field Goals

Player	G	Att	FG	FG%	20-29	30-39	40-49	50+
Chris Ingerslev	7	24	13	54.2	7-9	4-7	2-5	0-3
Alex Kos	10	12	5	41.7	1-3	2-3	2-6	0-0
BROWN TOTALS	10	36	18	50.0	8-12	6-10	4-11	0-3
OPP TOTALS	10	10	9	90.0	6-7	2-2	1-1	0-0

Interceptions

Name	G	NO	Yds	Avg	Long	TD
Barkley Sample	10	3	42	14.0	19	1
Walt Cataldo	10	2	40	20.0	40	0
Clayton Earle	7	2	7	3.5	7	0
Tom Cole	10	2	2	1.0	2	0
Tom Dugan	10	2	0	0.0	0	0
Mark Kachmer	10	1	3	3.0	3	0
Scott McCaleb	9	1	0	0.0	0	0
Jamie Kutzer	8	1	0	0.0	0	0
BROWN TOTALS	10	14	94	6.7	40	1
OPP TOTALS	10	9	68	7.6	24	0

Punting

Name	G	NO	Yds	Avg	Long	BL	Inside 10
Kos	10	47	1752	37.3	57	0	6
Frankel	1	1	47	47.0	47	0	0
BROWN TOTALS	10	48	1859	38.5	57	0	6
OPP TOTALS	10	58	2010	34.6	53	0	7

1985 FRESHMAN STATS

Record: Won 0, Lost 5, Tied 1

BR	OPP	BR	OPP
5 at Yale	21	Total Offense	1233
0 at Penn	36	-Total Plays	387
12 ARMY	21	-Yards/Play	3.2
20 COLUMBIA	20	-Yards/Game	205.5
10 HARVARD	35	Net Yards Passing	638
6 at Dartmouth	12	-Attempts	154
		-Completions	51
		-Completion %	33.1
		-TD Passes	5
		Net Yards Rushing	595
		-Attempts	233
		-Yards/Rush	2.6
		-Yards/Game	99.7
			224.3

Rushing

Name	G	Carries	Yards	Avg	TD	Long
Lane Wood	6	55	206	3.7	1	19
Mark Howerton	6	37	144	3.9	0	13
Kevin Sullivan	5	28	78	2.8	0	7
Greg Solomon	3	26	67	2.6	0	12

Passing

Name	G	Comp	Att	Int	Pct	Yds	TD
Kian Conley	6	25	83	9	.301	311	1
Matt Nalbandian	2	4	10	2	.400	60	0
Greg Solomon	6	2	3	0	.667	31	2
Greg Kylish	6	4	10	3	.400	29	0

Receiving

Name	G	Rec	Yds	Avg	TD
John Martin	6	7	117	16.7	2
Mark Thompson	6	7	105	15.0	1
Matt Merrick	6	6	52	8.7	0
Tom Budway	6	5	107	21.4	0

1985 Brown University Defensive Statistics

NAME	G	Solo	Ast	Total	Sacks	Loss	Int	BkUp	Fum Cause	Fum Rec
Tom Cole	10	42	37	79	0.5	1	2	0	1	0
Walt Cataldo	10	36	24	60	1	1	2	7	1	1
Pat McCormack	10	31	26	57	0	2	0	2	1	2
Ted Moskala	10	36	19	55	11	7	0	0	1	2
Mark Kachmer	10	31	21	52	0.5	1	2	5	1	2
Tom Catena	10	30	11	41	7.5	3	0	0	2	4
Chris Good	10	30	19	49	4	8	0	5	0	1
Jeff Watts	9	24	17	41	5	2	0	2	0	0
Brian Murphy	10	21	15	36	0	4	0	0	0	1
Mike Giambattista	10	18	15	33	2.5	5	0	1	1	1
Scott McCaleb	9	20	8	28	0	0	1	3	1	1
Tyler Wolfram	9	17	9	26	0	0	0	1	0	0
Barkley Sample	10	12	11	23	0.5	0	3	2	0	0
Tom Dugan	10	21	1	22	0	3	2	5	0	0
Brian Kelley	9	9	11	20	0	2	0	0	0	1
Kaz Bilinski	8	13	6	19	0	0	0	0	0	0
Jeff Garrison	8	8	5	13	3	1	0	1	0	0
Tim Monnin	9	7	6	13	0	0	0	0	0	0
Glenn Klimchuck	10	2	9	11	0	0	1	0	0	0
Pat Russell	9	7	3	10	0	1	0	0	0	0
Joe Longo	7	2	4	6	0	0	0	3	0	0
Clayton Earle	7	3	3	6	0	0	2	1	0	0
Chuck Urquhart	8	2	3	5	0	0	0	0	0	0
Leon Lewis	9	1	4	5	0	0	0	0	0	0
Chet Kuchta	7	2	3	5	0	0	0	0	0	0
Gordon Taylor	8	2	2	4	1	0	0	0	1	1
Jamie Kutzer	8	2	2	4	0	1	1	1	0	0
Bill Parry	10	1	3	4	0.5	1	0	0	0	0
Pat Murphy	8	1	3	4	0	0	0	0	0	0
Raymond Steele	8	3	0	3	2	0	0	0	0	0
Marc Cormier	7	1	2	3	0	0	0	0	0	0
Marty Edwards	10	1	0	1	0	0	0	0	0	0
Alex Kos	10	1	0	1	0	0	0	0	0	0

1985 JUNIOR VARSITY STATS

Record: Won 2, Lost 1, Tied 0

BR	OPP	BR	OPP
10 Dean Jr College	3	Total Offense	741
0 URI Jayvee	7	-Total Plays	192
14 Harvard Jayvee	8	-Yards/Plays	3.9
		-Yards/Game	247.0
		Net Yards Passing	399
		-Attempts	89
		-Completions	33
		-Completion %	37.1
		-TD Passes	0
		-Had Intercepted	5
		Net Yards Rushing	342
		-Attempts	103
		-Yards/Rush	4.3
		-Yards/Game	114.0
			73.7

Rushing

Name	G	Carries	Yds	Avg	TD	Long
Mike Keden	3	32	156	4.9	0	21
Scott Gunn	3	15	56	3.7	0	9
Kirk Little	1	14	43	3.1	0	9
Mark Donovan	3	9	23	2.6	0	10
Sam Falcone	1	7	22	3.1	1	10

Passing

Name	G	Att	Comp	Int	Pct	Yds	TD
Mark Donovan	3	45	18	2	.400	251	0
Geoff Soriano	1	15	6	0	.400	62	0
Pat Shouvliv	1	15	5	0	.333	46	0
Lance Wilkes	2	14	4	3	.286	40	0

Receiving

Name	G	Rec	Yds	Avg	TD	Long
Tommy Smith	3	6	77	12.8	0	19
Jeff Toussaint	3	5	82	16.4	0	29
Henry Klein	3	4	54	13.5	0	23
Mike Sacca	2	4	38	9.5	0	13
Same Falcone	1	4	34	8.5	0	11

1985 FINAL IVY LEAGUE STANDINGS

	Ivy Games					All Games						
	W	L	T	Pct.	PF	PA	W	L	T	Pct.	PF	PA
Pennsylvania	6	1	0	.857	152	93	7	2	1	.750	197	161
Harvard	5	2	0	.714	140	92	7	3	0	.700	192	144
Princeton	5	2	0	.714	127	96	5	5	0	.500	212	212
Brown	4	3	0	.571	135	52	5	4	1	.550	200	128
Yale	3	3	1	.500	105	108	4	4	1	.500	140	182
Dartmouth	2	4	1	.357	95	105	2	7	1	.250	144	199
Cornell	2	5	0	.286	108	127	3	7	0	.300	157	178
Columbia	0	7	0	.000	54	243	0	10	0	.000	75	331

1985 FINAL IVY LEAGUE TEAM STATISTICS

OFFENSE	RUSHING				PASSING				TOTAL			Game	
	G	Att	Yds	TD	Att	Comp	Yds	Int	TD	Att	Yds		TD*
Brown	7	350	1484	13	159	80	931	6	1	509	2415	14	345.0
Yale	7	315	1233	6	190	89	1182	10	7	505	2415	13	345.0
Pennsylvania	7	329	1265	6	142	71	881	7	10	471	2146	16	306.6
Dartmouth	7	313	1068	6	166	75	981	7	3	479	2049	9	292.7
Princeton	7	291	976	6	175	91	1073	6	6	466	2049	12	292.7
Harvard	7	364	1064	15	127	63	921	7	2	491	1985	17	283.6
Cornell	7	263	789	6	230	114	1124	17	8	493	1913	14	273.3
Columbia	7	221	507	1	239	118	1159	17	4	460	1666	5	238.0

*includes rushing and passing touchdowns only

DEFENSE	RUSHING				PASSING				TOTAL			Game	
	G	Att	Yds	TD	Att	Comp	Yds	Int	TD	Att	Yds		TD*
Brown	7	266	595	2	167	83	926	8	4	433	1521	6	217.3
Princeton	7	308	943	4	169	80	920	16	4	477	1863	8	266.1
Pennsylvania	7	263	742	6	220	105	1181	14	7	483	1923	13	274.7
Harvard	7	262	729	3	206	98	1225	14	6	468	1954	9	279.1
Dartmouth	7	348	1440	9	155	79	770	7	2	503	2210	11	315.7
Yale	7	295	1197	9	168	94	1071	8	4	463	2268	13	324.0
Cornell	7	321	1075	5	194	91	1198	5	4	515	2273	9	324.7
Columbia	7	356	1435	21	150	68	1003	3	9	506	2438	30	348.3

*includes rushing and passing touchdowns only

Scoring Off.	PAT						Scoring Def.	PAT					
	G	TD	1/2	FG	PTS	AVG		G	TD	1/2	FG	PTS	AVG
Pennsylvania	7	18	15/0	9	152*	21.7	Brown	7	6	4/0	4	52	7.4
Harvard	7	17	14/0	8	140	20.0	Harvard	7	11	9/0	5	92*	13.1
Brown	7	14	10/0	13	135*	19.3	Pennsylvania	7	12	10/1	3	93	13.3
Princeton	7	16	13/1	4	127+	18.1	Princeton	7	12	9/0	5	96	13.7
Cornell	7	14	10/0	4	108*	15.4	Dartmouth	7	11	10/0	9	105*	15.0
Yale	7	13	10/1	5	105	15.0	Yale	7	13	7/1	7	108	15.4
Dartmouth	7	10	7/2	8	95	13.6	Cornell	7	10	6/3	17	127+	18.1
Columbia	7	5	2/1	6	54*	7.7	Columbia	7	32	26/0	7	243+	34.7

*includes one safety +includes two safeties

1985 FINAL IVY LEAGUE INDIVIDUAL STATISTICS

TOTAL OFFENSE	RUSHING				PASSING				TOTAL		
	G	ATT	Yds	ATT	Comp	Yds	Att	Yds	TD*	Avg	
Kettelberger, Brown	5	51	143	121	65	740	172	883	7	176.6	
Santos, Columbia	7	44	-45	226	115	1103	260	1056	4	151.1	
Butler, Princeton	7	25	17	167	89	1032	192	1049	6	149.0	
White, Harvard	7	98	87	125	63	921	223	1008	4	144.0	
Stallone, Cornell	4	19	-5	112	64	581	132	576	6	144.0	
Gabianelli, Dartmouth	6	45	-22	129	63	870	174	848	3	141.3	
Curtin, Yale	7	31	96	126	59	832	157	927	5	132.4	
Crocicchia, Penn	6	26	-36	125	60	788	149	752	8	125.3	
Potkul, Brown	6	167	752	0	0	0	167	752	6	125.3	

PASSING	RUSHING				RECEIVING						
	G	Att	Comp	Pct	Yds	Int	TD	G	No	Yds	TD
Santos, Columbia	7	226	115	.509	1103	15	4				
Butler, Princeton	7	167	89	.533	1032	6	6				
Kettelberger, Brown	5	121	65	.537	740	5	1				
Stallone, Cornell	4	112	64	.571	581	7	3				
White, Harvard	7	125	63	.504	921	7	2				
Gabianelli, Dartmouth	6	129	63	.488	870	4	3				
Crocicchia, Penn	6	125	60	.488	788	7	8				
Curtin, Yale	7	126	59	.468	831	8	5				

RUSHING	RECEIVING								
	G	Att	Yds	TD	G	No	Yds	TD	
Potkul, Brown	6	165	752	6	Tagliaferri, Cornell	7	45	281	1
Comizio, Penn	7	114	519	3	Santiago, Harvard	7	23	248	1
Santiago, Harvard	7	111	476	3	Perrillo, Cornell	7	22	335	3
Macaulay, Yale	7	118	440	3	Athanasia, Yale	7	22	251	1
Tagliaferri, Cornell	7	116	424	4	Hill, Columbia	6	22	220	1

PUNTING	SCORING							
	No	Yds	Avg	TD	PAT	FG	PTS	
Steinberg, Harvard	47	1832	39.0	Potkul, Brown	7	0	42	
Kos, Brown	27	1048	38.8	R. Saunders, Penn	0	15/16	8/10	39
Bernstein, Cornell	36	1370	38.1	Steinberg, Harvard	0	14/15	8/9	38
Fassnacht, Penn	47	1770	37.7	Tagliaferri, Cornell	6	0	36	
Cowan, Yale	17	616	36.2	Ingerslev, Brown	0	6/8	9/17	33

COACHES' 1985 ALL-IVY TEAM

FIRST TEAM

OFFENSE

Pos.	Name	School	Cl.
WR	Scott Truitt	Dartmouth	Sr.
WR	Kevin Moriarty	Yale	Sr.
TE	Greg Roth	Brown	Sr.
OT	Slade Schuster	Dartmouth	Sr.
OT	Steve Skwara	Yale	Sr.
OG	Jeff Goyette	Penn	Sr.
OG	Rick Collett	Brown	Jr.
OG	Ken Johnson	Cornell	Jr.
C	Mike Wagner	Cornell	Sr.
QB	Doug Butler	Princeton	Sr.
RB	Jamie Potkul	Brown	Sr.
RB	Robert Santiago	Harvard	Sr.
PK	Craig Saltzgaber	Dartmouth	Sr.

DEFENSE

Pos.	Name	School	Cl.
DE	Gavin O'Connor	Penn	Sr.
DE	K.C. Smith	Harvard	Sr.
DT	Tom Gilmore	Penn	Sr.
DT	Ted Moskala	Brown	Sr.
MG	Tom Catena	Brown	Sr.
LB	Anthony DiTommaso	Princeton	Sr.
LB	Len Fontes	Dartmouth	Sr.
LB	Denton Walker	Penn	Sr.
LB	Brent Wilkinson	Harvard	Sr.
DB	Cecil Cox	Harvard	Sr.
DB	Ken Tarczy	Harvard	Sr.
DB	Duane Hewett	Penn	Sr.
P	Rob Steinberg	Harvard	Sr.

SECOND TEAM

OFFENSE

Pos.	Name	School	Cl.
WR	Brian Meyer	Penn	Sr.
WR	Jim Ferrello	Cornell	Sr.
TE	Mark Milan	Columbia	Sr.
OT	Eric Deiband	Princeton	Sr.
OT	Brian Galy	Brown	Sr.
OG	Jay Fitzgibbons	Princeton	Sr.
OG	Bob Reeh	Dartmouth	Sr.
C	Steve Buonate	Penn	Sr.
QB	Brian White	Harvard	Sr.
RB	Rich Comizio	Penn	Jr.
RB	John Tagliaferri	Cornell	Sr.
PK	Rob Steinberg	Harvard	Sr.

DEFENSE

Pos.	Name	School	Cl.
DE	John Quinn	Yale	Sr.
DE	John Baniewicz	Princeton	Sr.
DT	Jim Petrucci	Princeton	Sr.
DT	Dave Van Metre	Cornell	Sr.
MG	Jerry Garvey	Harvard	Sr.
LB	Carmen Iiacqua	Yale	Sr.
LB	Rick Cavalli	Columbia	Sr.
LB	Pat McCormack	Brown	Sr.
DB	Mike Raich	Cornell	So.
DB	Jim Anderson	Princeton	Sr.
DB	Steve Briggs	Dartmouth	Sr.
P	Alex Kos	Brown	So.

BROWN HONORABLE MENTION: WR — Keiron Bigby; QB — Steve Kettelberger; PK — Chris Ingerslev; DB — Walt Cataldo.

IVY LEAGUE RECORDS HELD BY BROWN

TEAM

Most Field Goals In a Game: 5, by Brown vs. Penn, 1972, and vs. Cornell, 1985
Most Penalties In a Game: 14, by Brown vs. Princeton, 1979
Most Yards Penalized In A Game: 196, by Brown vs. Columbia, 1968
Fewest Yards Rushing Allowed In A Game: Minus-30 by Brown vs. Cornell, 1985
Fewest Yards Passing Allowed In A Game: Minus-1 by Brown vs. Harvard, 1958

INDIVIDUAL

Most Field Goals: 5 by Tyler Chase (B) vs. Penn, 1972, and Chris Ingerslev (B) vs. Cornell, 1985
Most Points In A Game Kicking: 16 by Tyler Chase (B) vs. Penn, 1972, and Chris Ingerslev (B) vs. Cornell, 1985
Best Punting Average: 57.0, by Joe Randall (B) (4x228) vs. Columbia, 1966
Longest Touchdown Run: 94 yards, by Bob Flanders (B) vs. Yale, 1968
Most Return Yardage In A Game: 216 yards, by Keiron Bigby (B) vs. Yale, 1984
Most Field Goals In A Season: 10 by Jose Violante (B), 1975
Most Field Goals In A Career: 27 by Jose Violante (B), 1973-75
Most Points Scored By Kicking: 124 by Jose Violante (B), 1973-75

BROWN'S TOP PERFORMANCES IN IVY GAMES

INDIVIDUAL

Total Offense: 379 by Hank Landers vs. Cornell, 1981; **Yards Rushing:** 198 by Jamie Potkul vs. Columbia, 1985; **Yards Passing:** 314 by Paul Michalko (19 of 29) vs. Dartmouth, 1976; **Passes Completed:** 21 by Bob Hall (32 attempts) vs. Cornell, 1965; 21 by Bob Hall (32 attempts) vs. Yale, 1965; **Passes Caught:** 14 by Bob Farnham (183 yards) vs. Cornell, 1975; **Yards Receiving:** 188 by Steve Jordan vs. Penn, 1961; **Points Scored:** 20 by Frank Finney (3 TD, 1x2 PAT) vs. Harvard, 1958.

TEAM

First Downs: 30 vs. Columbia (1973), Penn (1979) and Cornell (1981); **Yards Rushing:** 381 vs. Columbia (1982); **Yards Passing:** 363 vs. Cornell (1975); **Total Offense:** 516 vs. Penn (1980); **Points Scored:** 51 vs. Columbia (1965).

THREE-TIME ALL-IVY LEAGUE FIRST TEAM SELECTIONS

Since 1955, eight players have been named to the All-Ivy League first team in football for three consecutive seasons. They are:

Archie Roberts, QB, Columbia 1962-63-64; Ed Marinaro, RB, Cornell 1969-70-71; Dick Jauron, RB, Yale 1970-71-72; Bob Lally, LB, Cornell 1971-72-73; Don Clune, SE, Pennsylvania 1971-72-73; Tom Csatari, DE, Dartmouth 1971-72-73; Reggie Williams, LB, Dartmouth 1973-74-75; Jose Violante, KSp, Brown 1973-74-75.

1986 IVY LEAGUE RECORD BOOK

The 1986-87 edition of the Ivy League Record Book will be on sale September 1st. The publication contains a complete history of Ivy League athletics since the league was formalized in 1954...Individual, team and coaching records, All-Ivy teams, listings of all team champions since the start of Ivy League play and complete information on each school — coaches' records, etc. — is included. The book may be purchased for \$3.00 at any Ivy League Sport Information Office.

1986 IVY LEAGUE Composite Schedule

(Ivy games only — Full schedule on Back Cover)

Sept. 22	Yale at Brown Columbia at Harvard Princeton at Cornell Pennsylvania at Dartmouth
Oct. 5	Brown at Princeton Columbia at Pennsylvania Pennsylvania at Brown
Oct. 12	Princeton at Columbia Cornell at Harvard
Oct. 18	Brown at Cornell Columbia at Yale Harvard at Dartmouth
Oct. 25	Cornell at Dartmouth Harvard at Princeton Yale at Pennsylvania
Nov. 1	Brown at Harvard Dartmouth at Yale Pennsylvania at Princeton
Nov. 8	Columbia at Dartmouth Yale at Cornell
Nov. 15	Dartmouth at Brown Cornell at Columbia Harvard at Pennsylvania Princeton at Yale
Nov. 22	Brown at Columbia Pennsylvania at Cornell Dartmouth at Princeton Yale at Harvard

IVY LEAGUE FOOTBALL CHAMPIONS

1956	Yale (7-2)
1957	Princeton (6-1)
1958	Dartmouth (6-1)
1959	Pennsylvania (6-1)
1960	Yale (7-0)
1961	Columbia (6-1) Harvard (6-1)
1962	Dartmouth (7-0)
1963	Dartmouth (5-2) Princeton (5-2)
1964	Princeton (7-0)
1965	Dartmouth (7-0)
1966	Dartmouth (6-1) Harvard (6-1) Princeton (6-1)
1967	Yale (7-0)
1968	Harvard (6-0-1) Yale (6-0-1)
1969	Dartmouth (6-1) Princeton (6-1) Yale (6-1)
1970	Dartmouth (7-0)
1971	Cornell (6-1) Dartmouth (6-1)
1972	Dartmouth (5-1-1)
1973	Dartmouth (6-1)
1974	Harvard (6-1) Yale (6-1)
1975	Harvard (6-1)
1976	Brown (6-1) Yale (6-1)
1977	Yale (6-1)
1978	Dartmouth (6-1)
1979	Yale (6-1)
1980	Yale (6-1)
1981	Dartmouth (6-1) Yale (6-1)
1982	Harvard (5-2) Pennsylvania (5-2) Dartmouth (5-2)
1983	Harvard (5-1-1) Pennsylvania (5-1-1)
1984	Pennsylvania (7-0-0)
1985	Pennsylvania (6-1-1)

1986 BROWN UNIVERSITY FOOTBALL COACHING STAFF



Front Row: Quarterback Coach Peter Giunta, Head Coach John Rosenberg and Receiver Coach Denny Marie
Back Row: Secondary Coach Ron Brown, Assistant to the Head Coach/Running Back Coach Tom Groom, Defensive Line Coach John Townsend, Offensive Line Coach Mike Weston and Linebacker Coach Steve Reese
Absent: Defensive End Coach Ollie Phillips and Freshman Coach Mike Goldberger

HEAD COACH JOHN ROSENBERG



John Rosenberg, 40, begins his third season as head coach after leading the Bruins to their first winning season in five years. Since coming to Brown from the Philadelphia Stars of the United States Football League in December of 1983, Rosenberg

has compiled a 9-9-1 record including an 8-6 mark in the Ivy League. Brown registered four Ivy League shutouts last season and ranked as the League's top offensive and defensive squad.

In his first season at Brown, Rosenberg posted a 4-5 record with a 4-3 Ivy mark, not bad for a transition year. Last year, the Bruins bested the .500 mark with a 5-4-1 record as the fruits of recruiting began to make an appearance. The outlook for 1986 is also positive as Brown continues to reap good-sized and talented candidates.

"John is articulate, exceptionally knowledgeable on all levels of football and knows what coach-player communication is all about," commended Athletic Director John Parry. "He understands the place of football in an intercollegiate athletic program and the value of an education.

Rosenberg, the 18th coach in the 107-year history of Brown football, served as the defensive backfield coach for the Philadelphia Stars prior to his arrival at Brown and was a major reason the Stars reached the USFL Championship game in 1983. During his year-long stay with the Stars, the defensive unit was rated as one of the best in the USFL. It led the league in scoring defense, turnover ratio, interceptions and rushing defense.

Before that, Rosenberg spent nine seasons as an assistant coach at Penn State. He had his first association with the Nittany Lions in 1970-71, serving under Joe Paterno '50 as a part-time assistant while finishing his Masters degree. He received his M.Ed.

in counseling from PSU in the spring of 1970. He then went to Villanova where he was defensive coordinator and recruiting coordinator for two years before turning to State College in 1974. Rosenberg served as Penn State's recruiting coordinator from 1975-76, coached the outside linebackers in 1977 and then took over as the defensive backfield coach in 1978. He held that post through State's National Championship season of 1982.

John Rosenberg is an outstanding football coach, an outstanding person and a great motivator," lauded coach Paterno. "He added a great deal to our program at Penn State."

Born in Washington, D.C., Rosenberg attended Newton North High School in Massachusetts where he played three years of varsity football and baseball. He then attended Harvard where he graduated in 1967 with a B.A. degree in social psychology. Rosenberg was a linebacker and a defensive back for Head Coach John Yovicsin from 1964-66. He then served as assistant freshman coach of the Crimson in 1967 before moving to the University of Pittsburgh where he was a part-time assistant coach and assistant director of financial aid for the next two years.

Having played football at Harvard, Rosenberg has a thorough understanding of the demands placed on student-athletes in the Ivy League. It is this understanding combined with his exceptional football knowledge and experience that make him ideal for the Brown program.



Flanked by Gordon Taylor (82) and Dave Egan (66), Coach Rosenberg contemplates the next play.

BOWL GAME EXPERIENCE

Head coach John Rosenberg has coached in the following Bowl Games:

SEASON/BOWL	RESULTS
1969 Orange, Jan. 1, 1970	Penn State 10, Missouri 3
1971 Cotton, Jan. 1, 1972	Penn State 30, Texas 6
1974 Cotton, Jan. 1, 1975	Penn State 41, Baylor 20
1975 Sugar, Dec. 31, 1975	Alabama 13, Penn State 6
1976 Gator, Dec. 27, 1976	Notre Dame 20, Penn State 6
1977 Fiesta, Dec. 25, 1977	Penn State 42, Arizona State 30
1978 Sugar, Jan. 1, 1979	Alabama 14, Penn State 7
1979 Liberty, Dec. 22, 1979	Penn State 9, Tulane 6
1980 Fiesta, Dec. 26, 1980	Penn State 31, Ohio State 19
1981 Fiesta, Jan. 1, 1982	Penn State 26, USC 10
1982 Sugar, Jan. 1, 1983	Penn State 27, Georgia 24

Career Highlights of John Rosenberg Head Football Coach, Brown University

- Appointed as the 16th head football coach at Brown, December 19, 1983...The second Ivy League head coach to come from the professional ranks...Two year record at Brown: 9-9-1... In 1985, saw defense shutout four Ivy League opponents...In 1984, started a coaching internship for USFL players...Mike Weston, a former intern, is now the full-time offensive line coach with the Bruins.

- Defensive backfield coach, Philadelphia Stars, USFL, 1983...The Stars won the Eastern Division Title and advanced to the championship game...The defense rated as one of the best in the USFL, leading the league in scoring defense, turnover ratio, interceptions and rushing defense.

- Defensive backfield coach, outside linebacker coach, recruiting coordinator, Penn State, 1974-1982...The Nittany Lions went to post-season bowl games every season he coached there...Penn State won the National Championship in 1982.

- Established a record for most victories (27) in a one-year period by any college/professional coach in modern history.

- Defensive Coordinator, Recruiting Coordinator, Villanova University, 1972-73...Also in charge of the linebackers.

- Part-time Assistant coach, Masters Degree Candidate, Penn State, 1970-71...Also served as a residence hall coordinator while earning his masters in counselling...Received the M.Ed. in 1970...Both teams went to post-season bowl games.

- Part-time Assistant Coach, Assistant Director of Financial Aid, University of Pittsburgh, 1968-69.

- Student Coach, Freshman Team, Harvard University, 1967.

- Received B.A. degree in Social Psychology from Harvard University, 1967...Played linebacker and defensive back for John Yovicsin and the Crimson from 1964-66.

- Attended Newton North High School in Massachusetts and competed in football and baseball.

- John Rosenberg was born August 13, 1945.



Rosenberg directs the sideline in a way that may be strangely reminiscent of a previous Brown era. After all, Rosenberg's mentor, Joe Paterno, ultimately learned his football from Rip Engle. Engle commanded the Bruin sideline from 1944-49 before moving to Penn State. Paterno not only played for Engle at Brown but gleaned much insight into the game as he assisted Engle for 16 years at Penn State during which the Nittany Lions compiled a 104-48-4 record. In turn, Rosenberg assisted Paterno for 12 years, helping Penn State to a 108-24-0 mark.

Coach Rosenberg on Selected Topics

Ivy League Players

"The most rewarding aspect of coaching here is the quality of the players, particularly here at Brown. They are bright, creative, and achievement oriented. They are a pleasure to be around."

Ivy League Football

"Football in the Ivy League is more purely a melting pot. It's the boy whose parents are paying for his education and the boy who is receiving financial aid, teaming together to make a block. There's no background, no ethnicity, no social or economic labels; just two individuals striving together on a shared cause."

Philadelphia Stars Experience

"That year was an enlightening and enjoyable experience. Carl Peterson put together a great organization. He is very intelligent and knows how to do his job. Jim Mora is a great coach. He has all the right personal qualities and has done a marvelous job of assimilating his many years of experience as an assistant coach."

Working Under Joe Paterno

"Joe is very demanding. I learned a great deal about hard work, self-discipline, and toughness from being around him. He is also a man of great vision. He sees and seeks the fullest potential of a person or situation. He is always one step ahead."

Building a Great Football Team

"The difference between a good and a great football team is the offensive line. A dominant offensive line is the most controlling factor in a football game. You can defend one or two great skill position players."

Planning

"It is important to have a plan for everything. Game plan, practice plan, season plan, program plan."

Enthusiasm

"I'm not a rah-rah, lots of noise coach, either for myself or the team. But I am enthusiastic. There is a difference between enthusiasm and excitement. Enthusiasm is an inspired state; it may be quiet and low-key, or exuberant and buoyant. It is there naturally. Excitement is something that is added on or put out, it is noise or outer form."

Focusing

"I believe in concentration on the present moment. I call it focusing. The past is gone and the future is unavailable to us. In the context of a football program that means one game at a time, and one play at a time. Play as hard as you can on each down, because that is all that you can do anything about right now."

Responsibility

"The college years are very transitional. You come from a very programmed existence of High School and family and end up going out in the world to be a self-reliant individual. It is important along the way to develop responsibility, to fulfill the agreements that you choose to make. If you say you're going to do something, do it. If you have an appointment at 3:00, be there at 3:00."

Self-Determination

"I believe in taking the responsibility for your own existence. Be in charge. Be at the cause of your existence rather than at its effect."

THE BROWN OFFENSIVE COACHING STAFF

TOM GROOM — Assistant to the Head Coach/Running Backs



Tom Groom begins his third season as the Brown running back coach and second as the assistant to the head coach. He coached Jamie Potkul, the Bruins' all-time leading rusher, the past two seasons.

A highly respected assistant football coach at Maryland from 1972 to 1982, Groom served as offensive backfield coach when the Terrapins played in the Peach Bowl (1973), Liberty Bowl (1974), Gator Bowl (1975), Cotton Bowl (1977), Hall of Fame Classic (1977), Sun Bowl (1978) and Tangerine Bowl (1980).

In 1982-83, Groom tutored the defensive line at Marshall University, and previous to his stay at Maryland, he had been an assistant coach at the University of Colorado and West Point.

"Tom and I have coached against each other while I was at Penn State and he was at Maryland, and have worked together at many summer camps," said head coach John Rosenberg. "I always felt he was one of the finest fundamental teachers in college football. My feelings have only been reinforced by our working together here at Brown."

Groom is a graduate of Virginia Polytechnic Institute where he played varsity football for three seasons and captained the 1966 Liberty Bowl team. He holds a B.S. in business administration and also served as an officer in the Army from 1969-71.

A West Virginia native, Tom and his wife Patty reside in Warwick. Tom has two children: Tommy is a junior at the University of Maryland and Gina is a senior at South River High School.

PETER GIUNTA — Quarterbacks



Peter Giunta begins his third season with the new assignment of working with the quarterbacks after coaching the tight ends and receivers in his first two years.

Prior to coming to Brown, Giunta spent three years at Penn State coaching tight ends, directing the offensive scouting and handling several phases of the kicking game. He also served as Penn State's liaison with scouts from the NFL and USFL.

"Peter and I worked together on the National Championship staff and I found him to be a hard-working, thorough young coach," said Rosenberg. "He is also very intelligent and has an excellent grasp of the kicking game. His ties to the Boston area have been a big help to our recruiting program."

Giunta attended Northeastern University from 1974-77 and played football for four years. He graduated in 1977 with high honors and a B.S. degree in physical education. Following graduation he was an assistant coach at Swampscott (Mass.) High School for three years and a physical education teacher at Salem (Mass.) High before moving to Penn State.

During his years at Penn State he worked on his Master's degree in physical education. Peter and his wife Cindy have a daughter named Christine.

MIKE WESTON — Offensive Line



Mike Weston enters his third season with the Brown coaching staff and his second as offensive line coach for the Bruin varsity. He also served as the Bruin strength coach.

A former player in the USFL, Weston served as the offensive line coach for the Brown freshman team during his first year in Providence.

Weston graduated from Adrian College (Mich.) with a B.A. degree in business administration and speech communication. He added a Master of Arts and Education degree from Wayne State University in 1983 with a specialization in sports administration.

He was a member of the Michigan Panthers USFL Championship team in 1983 and was an offensive guard and center with the Chicago Blitz in 1984. Weston coached the offensive and defensive lines for a season at Utica Ford High School in Sterling Heights, Mich.

"Mike's experience in pro football has provided him an excellent background in current techniques and fundamentals," said Rosenberg. "His coaching of the offensive line has demonstrated his ability to teach what he has learned."

DENNY MARIE — Receivers



Denny Marie will direct the Brown receivers this Fall after serving as the defensive coordinator with the freshman team in 1985.

Marie came to Brown from Trinity (Conn.) College where he coached the offensive backfield, special teams, defensive ends and outside linebackers during a three year tenure. Prior to that, he spent seven years at the Coast Guard Academy where he worked with the defensive secondary, the quarterbacks and receivers, and the junior varsity program.

A Roger Williams College graduate who attended the University of Rhode Island for three years, Marie has also coached high school and semi-pro football. He has served on the staff of the Joe Namath Football Camp for 13 years and met Bruin head coach John Rosenberg there.

"Denny has been a positive addition to our staff," said Rosenberg, "and will do an outstanding job with our receivers."

Denny and his wife Peg reside in Warwick.

THE BROWN DEFENSIVE COACHING STAFF

JOHN TOWNSEND — Defensive Line



John Townsend enters his third season as defensive line coach for the Bruins.

Beginning his 15th year as a college coach, Townsend has had considerable coaching experience in colleges throughout the East and Midwest. He has coached at two Big 10 schools, serving as defensive line coach at Indiana and offensive line coach at Illinois. He has also assisted at Illinois State and Central Michigan.

Townsend also has previous Ivy League experience, tutoring the defensive line at Dartmouth from 1975-77. He also coached linebackers at Morgan State for two seasons.

"John's combination of Ivy League experience and Big 10 experience are a perfect blend for our situation at Brown," said Rosenberg. "He has done an outstanding job coaching our defensive line."

A graduate of Morehouse College in Atlanta, Townsend earned his M.A. in Physical Education at Illinois State University in 1973.

A native of Chicago, John and his wife Barbara have two sons, Jason and Derek. John is currently involved with the Fox Point boys' baseball program and he is also a board member of the Nathan Bishop Middle School parent-teacher organization.

STEVE REESE — Linebackers



Steve Reese, former recruiting coordinator and defensive coordinator at Columbia, joins the Brown coaching staff this season as the linebacker coach and recruiting coordinator.

Reese coached one season at Columbia under Jim Garrett and had been retained by current head coach Larry McElreavy for the 1986 season before deciding to move to Providence. The New Philadelphia, Ohio native served as defensive secondary coach at Princeton for two seasons before joining Columbia for the 1985 campaign.

"Steve has outstanding experience in the Ivy League both as a coach and as a recruiter," said Head Coach John Rosenberg.

Reese has also assisted at two Michigan colleges — Northwood Institute, where he coached the linebackers and ends for four seasons, and Saginaw Valley State, where he was defensive coordinator for another four years. Both schools are NCAA Division II powerhouses.

A graduate of Heidelberg College, Reese earned a B.S. degree in physical education and biology while excelling on both the football and baseball teams. He holds a master's degree from Eastern Michigan and an educational specialist certificate from Central Michigan.

Steve and his wife Kathleen have a daughter Heather Aileen who was born in April.

RON BROWN — Defensive Backs/Assistant to the Athletic Director



Ron Brown, a 1979 graduate of Brown University who served as head freshman coach in 1983, handles the defensive backs. In addition to his coaching responsibilities, Brown will develop and coordinate a program designed to reach a diverse group of students, parents, educators, and coaches, with information about Brown University, the college in general, and the proper balance between academics and athletics. He will also be involved in the Brown alumni organization.

"Ron is a fine coach, who as an alumnus and former player, understands and represents the University in the very best ways possible," Rosenberg remarked.

Brown is handling familiar territory. He ranks as one of the greatest defensive backs in Brown's history. During his career with the Bruins, he had seven interceptions in his first two seasons, then none as a senior when opponents threw away from him. He had 115 tackles in his career and was ranked as "the best safety I've ever had," by former head coach John Anderson. In 1985, Brown was inducted into the Brown Sports Hall of Fame.

Brown signed contracts with several professional teams after graduation and was a defensive backfield coach of the New Jersey Rams semi-pro football team.

A Native of Vineyard Haven, Mass., he earned his A.B. degree in sociology with an emphasis on medicine and public health. He went on to grad school at Columbia, getting his M.P.H. in 1982 in health administration with specialization in health education. He also served as a program fund raiser for the Columbia Alumni Association from 1980 to 1982.

Ron is married to Molvina Carter of San Diego, California.

OLLIE PHILLIPS — Defensive Ends



Ollie Phillips, the Brown University linebacker coach during John Rosenberg's first season as head coach in 1984, rejoins the Bruin staff as defensive end coach this Fall.

Phillips left Brown after only a year to become the defensive coordinator at Virginia Military Institute. He moved to Marshall University at the close of the 1985 season as a member of the defensive staff before deciding to return to Providence.

"Ollie did an outstanding job coaching linebackers in 1984," said Coach Rosenberg. "He also did an exceptional job recruiting the Pittsburgh area. We're glad to have him back with us."

Phillips graduated from South Hills Catholic High School in Pittsburgh before attending Duke University. He lettered two seasons with the Blue Devils and earned a B.A. degree in 1973.

He served as a graduate assistant at his alma mater for a year, before coaching high school football in the Pittsburgh area for three years. Phillips returned to Duke in 1979, directing the varsity nose guards and linebackers during a four year tenure. He moved to Carnegie-Mellon, a Division III powerhouse, as linebacker coach for a year prior to coming to Brown in 1984.

Ollie is married to the former Kerry Hoffman of Pittsburgh.

FRESHMAN COACHES

MIKE GOLDBERGER — Freshman Coach



Mike Goldberger, a familiar name in Brown football since 1973, enters his fifth season as Head Coach of the Bruin freshman team.

Goldberger was an assistant freshman football coach during his first two seasons at Brown. In 1975 he joined the varsity staff and took control of the secondary the following season. In 1977, Goldberger's unit ranked second in the nation in pass defense. He tutored the tight ends as a part-time assistant in 1979 before becoming Head Freshman Coach for the 1980 and 1981 campaigns. He posted a two-year record of 7-5. He spent the next two seasons as defensive backfield coach before retaking the reins of the freshman program in 1984.

Goldberger's University duties were expanded in 1983 when he was appointed as the Associate Director of Admissions. A versatile man, Goldberger served as assistant baseball coach at Brown for seven seasons and is currently facilities director of the Olney Margolies Athletic Center.

"Goldie's football knowledge, rapport with players, understanding of the University and relationship with people throughout the Brown community make him an ideal person to handle the freshman program," said Coach Rosenberg.

Mike, a graduate of Middlebury College, resides in Barrington with his wife Kathy and sons Kevin and Brian.

MATT PAKNIS



Matt Paknis, a two-time honorable mention All-Ivy selection as an offensive lineman with the Brown University football team, will serve as the freshman offensive line coach at his alma mater for a second season. He will also help Mike Weston with the varsity offensive front.

A 1985 graduate of Brown with a degree in organizational behavior, Paknis was a key member of the offensive line throughout his varsity career.

Matt is a graduate of Madison High School in New Jersey where he lettered three years in football and track and two years in wrestling. In football, he was an All-Conference selection as a junior, and had a great senior season for the number one team in the state. He earned All-Conference, All-County, All-Area, All-Group II and All-State first team honors.

"Matt was a great leader as a player," said Head Coach John Rosenberg, "and because of his own experience at Brown is a great person to be working with our freshmen."

MATT HELFAND



Matt Helfand, the assistant head football coach at Admiral Farragut Academy in St. Petersburg, Fla., joins the Brown staff as defensive backfield coach for the freshman team. He will also assist Ron Brown with the varsity secondary.

The 1982 Emory University graduate directed the defense at Farragut and also served as positional coach of the offensive backs and receivers and defensive backs and linebackers.

Helfand, who holds an M.S. in Coaching and Sports Management from Ohio State University, spent a year at Capital University in Columbus, Ohio, as offensive backfield coach prior to his move to Florida. He coached the linebackers and offensive backfield for a season at Grandview Heights High School in Columbus, Ohio, and also tutored the offensive and defensive lines at Moses Brown School, his alma mater, in Providence for a year.

"Matt is a bright, young coach who will do an excellent job with our freshman program," said Coach Rosenberg.

BIFF POGGI



Biff Poggi, a football coach at the McDonogh School in Maryland, joins the Brown University coaching staff as the defensive line coach for the freshman team. He will also assist John Townsend with the varsity line.

A 1984 graduate of Duke University, Poggi holds a B.A. degree in history. He played offensive tackle for the Blue Devils for two seasons after transferring from the University of Pittsburgh in 1980. While at Pitt he lettered and made valuable contributions to the Panthers' 1979 Lambert Cup squad that went to the Fiesta Bowl.

"Biff's background as a major college lineman has provided him with valuable experience for a coaching career," said Head Coach John Rosenberg.

Poggi tried out for the New York Giants in 1985 before moving over to the coaching side of the sport. He spent last year as teacher/coach at the McDonogh School. Prior to that he coached the freshman and sophomore offensive and defensive linemen for one season at the Gilman School, his alma mater where he was rated as a Blue Chip All-American by six different recruiting organizations coming out of high school in 1979.

Biff, who is active in the Fellowship of Christian Athletes and the Campus Crusade for Christ, and his wife, Amy, live in Providence.

The Outlook

All-Ivy candidate Ron McMullen



1986 BROWN UNIVERSITY FOOTBALL PREVIEW

Brown could very well be the up and coming team of the Ivy League under the direction of Head Coach John Rosenberg. In his second year at the helm, Rosenberg produced Brown's first winning season (5-4-1) in five years and posted a 4-3 Ivy mark. All of those wins were shutouts with the other victory a particularly sweet triumph over cross-state rival University of Rhode Island, a second straight NCAA playoff team which finished seventh in the nation last year. The encouraging news for 1986 is that 32 lettermen return, including 11 starters.

"This can be a very good football team. There are more good players with stronger competition for positions than we've had in our two previous seasons. The players have worked very hard to develop their individual ability levels. Although we have to make a few important position decisions, overall we have more depth and more experience and hopefully a positive carryover from last season."

Head Coach John Rosenberg

THE OFFENSE

Brown led the Ivy League last year in both rushing (1484) and total offense (2415). Graduated running back Jamie Potkul and quarterback Steve Kettelberger will be tough to replace as both were League leaders in those respective categories.

OFFENSIVE LINE. It's a full and good sized house as seniors John Ames (Elkhorn, Wis.), Mike Small (Biddeford, Maine), Marty Edwards (New Fairfield,

OFFENSIVE LINEMEN

NAME	CL	HT	WT
John Ames	SR	6-5	250
Jim Anderson	JR	6-2	220
Don Chase	SO	6-4	220
David Clifford	SO	6-0	215
Rick Collett	SR	6-1	245
John Cuozzo	JR	6-0	255
Marty Edwards	SR	6-0	220
Dave Egan	JR	6-3	245
Matt Fairfield	JR	6-1	265
Terry Flanagan	SO	6-1	215
Bill Hatfield	SO	6-2	230
Ian Haycocks	SO	6-0	250
John Koudounis	JR	6-2	230
Joe Madden	SO	6-4	275
Mark Mazur	SO	6-2	210
Ron McMullen	SR	6-4	260
Dave Pearson	JR	6-4	240
George Pfeffer	JR	6-3	255
George Pyne	SO	6-4	240
Tom Reilly	JR	6-1	220
Mike Small	SR	6-2	250
Eric Wilenzik	SO	6-3	240

Conn.), Ron McMullen (Brandon, Fla.) and First Team All-Ivy co-captain Rick Collett (Brockton, Mass.) return to a front line which produced Brown's first 1,000 yard rusher. In addition, junior John Cuozzo (Montclair, N.J.), a part-time starter last season at center, could be a factor at either the center or guard positions. There is plenty of depth at tackle with juniors George Pfeffer (San Bernardino, Calif.) and Dave Egan (Villanova, Pa.). Other players pushing for playing time are Dave Pearson (Wayland, Mass.), Jim Anderson (Barrington, R.I.), Tom Reilly (McLean, Va.) and Matt Fairfield (Avon Lake, Ohio), all of whom missed last season with injuries. The top sophomore challenging for playing time at center is Don Chase (Houston, Texas) and another key challenger at tackle is sophomore Joe Madden (Pleasanton, Calif.).

TIGHT END: Look for senior Peter Zidlicky (North Merrick, N.Y.) to step into the starting role vacated by All-Ivy Greg Roth. Although Zidlicky only hauled in three passes for 38 yards last season, he was named MVP of the 1983 freshman team for claiming 20 passes and 171 yards. There is also plenty of depth here with junior Henry Klein (Voorhees, N.J.); 1985 freshman leading receiver John Martin (Freemont, Calif.) and capable classmates Matt Merrick (Bethel Park, Pa.) and Eric Stierna (Reston, Va.).

TIGHT ENDS

NAME	CL	HT	WT
Henry Klein	JR	6-2	210
John Martin	SO	6-3	220
Matt Merrick	SO	6-3	210
Eric Stierna	SO	6-4	200
Peter Zidlicky	SR	6-3	210



Pete Zidlicky

WIDE RECEIVER: Senior Dave Fielding (Sleepy Hollow, Ill.) is a veteran at this position with 20 catches and 258 yards to his name in his two years of varsity play. A surprise candidate at this position is senior Mark Daly (Silver Springs, Md.). Daly was a back-up at defensive back last year and a former guard on the varsity basketball team. Two more promising performers include junior Tommy Smith (Chicago, Ill.) and sophomore Mark Thompson (North Lauderdale, Fla.). These two speedsters spend their off-season on Brown's indoor and outdoor track teams.

RECEIVERS

NAME	CL	HT	WT
Tom Budway	SO	5-9	170
Mark Daly	SR	5-10	175
Dan DeTorrice	SO	6-3	190
Dave Fielding	SR	6-0	170
Frank Harper	JR	5-8	160
Keith Johnson	SR	5-11	168
Derek Olsen	SR	6-1	185
Dan Rukamp	SO	5-11	180
Jay Russell	SO	5-11	180
Mike Sacca	SR	6-0	185
Tom Smith	JR	5-9	165
Mark Thompson	SO	6-0	170
Ray Tierney	JR	5-11	180
Jeff Toussaint	SR	5-10	180

RUNNING BACKS: There is an abundance of talented personnel at this position, all of whom are eager to try and fill the shoes of graduated Potkul, Brown's all-time leading rusher. Junior Jamie Simone (Barrington, R.I.) seems to be the likely candidate. In limited appearances last season at tailback, Simone averaged 4.6 yards per play. Junior Jim Kurp (Pittsburgh, Pa.), a possibility at either tailback or fullback, broke loose on a 34 yard TD run last year against Cornell. Seniors Sam Falcone (Wilkes-Barre, Pa.) and Mike Keden (Bronx, N.Y.) and juniors Steve Onoyan (N. Attleboro, Mass.) and Scott Gunn (Brockton, Mass.) were all top JV performers last fall. Two running backs who missed the 1985 season but have a wealth of potential are Kirk Little (Morrisonville, N.Y.), who had a promising freshman year in 1984 but was sidelined with an injury last year, and Brian Butler (Longwood, Fla.), who had 35 carries for 155 yards in 1984. Then, there are the top four rushers from the Cub squad: sophomore tailbacks Lane Wood (Boynnton Beach, Fla.), Mark Howerton (Speedway, Ind.), and Greg Solomon (New Castle, Pa.) and fullback Kevin Sullivan (Walpole, Mass.).

RUNNING BACKS

NAME	CL	HT	WT
Brian Butler	JR	6-2	205
Sam Falcone	SR	5-11	195
Scott Gunn	JR	5-10	210
Mark Howerton	SO	5-10	170
Mike Keden	SR	6-0	190
Jim Kurp	JR	6-2	220
Mark Lee	SR	5-6	195
Kirk Little	JR	6-1	195
Steve Onoyan	SR	6-0	205
Jamie Simone	JR	5-9	175
Greg Solomon	SO	5-9	190
Kevin Sullivan	SO	6-0	190
Conrad Swanson	JR	5-11	200
John Talleyrand	JR	5-10	165
Lane Wood	SO	5-9	175

QUARTERBACK: Senior Keiron Bigby, who spent most of last year at wide receiver, showed strong leadership in his debut at quarterback against Dartmouth. Although his career at signal caller was shortlived (he was sidelined with a concussion just before the half), he could still be the one to get the starting nod this fall. Junior Mark Donovan (Bradford Woods, Pa.) had the top performance on Spring day. There is also strong competition coming from senior Pat Shouvin (New Canaan, Conn.) and junior John Shapiro (Port Washington, N.Y.). The top sophomore candidate is Kian Conley (Harrisonville, N.J.).

QUARTERBACKS

NAME	CL	HT	WT
Keiron Bigby	SR	5-11	180
Kian Conley	SO	6-2	190
Mark Donovan	JR	6-4	200
John Shapiro	JR	6-4	190
Pat Shouvin	SR	6-2	195

THE DEFENSE

Besides leading the Ivy League and ECAC last season in defense, Brown ranked seventh nationally in total defense, eighth in rushing defense and fifth in scoring defense in Division I-AA.

DEFENSIVE LINE: Although the defensive line may have been the hardest hit by graduation, some of the Bruins' most formidable juniors return to build Brown's credence as a top-notch defensive team. Junior Pat Russell (Pittsburgh, Pa.) had some starting time last season and should anchor this capable unit. Juniors Bill Perry (Westport, Conn.), Raymond Steele (Springfield Gardens, N.Y.) and Pat Murphy (Kingston, Mass.) were regulars with the varsity last year with Doug Greenburg (Wilmette, Ill.) headlining the JV front. Also look for junior Doug Prinity (Hornell, N.Y.), formerly a reserve offensive center, and Lee Anderson (Dallas, Texas), a defensive end, to see action

along the line. The top sophomores in contention here are David Rody (Brooklandville, Md.), John Taylor (Englewood, Fla.) and Lloyd Dotson (Immokalee, Fla.).

DEFENSIVE LINEMEN

NAME	CL	HT	WT
Lloyd Dotson	SO	6-3	240
Doug Greenburg	JR	6-0	215
Steve Harrison	SO	6-5	235
Eric Hohener	JR	6-2	220
Scott Mickey	SO	6-3	235
Pat Murphy	JR	6-0	240
Bill Perry	JR	6-0	255
Doug Prinity	JR	6-1	250
Dave Rody	SO	5-9	200
Pete Ruschmeier	SO	6-2	220
Pat Russell	JR	6-3	225
Raymond Steele	JR	6-2	250
John Taylor	SO	6-0	230

DEFENSIVE ENDS: Junior Jeff Watts (Annandale, Va.), who accounted for 41 tackles last season as a starter, could return to his old position here or, because of his size increase, 225 to 250 pounds due to an intensive off-season weightlifting program, could vie for time at defensive tackle. Junior Jeff Garrison (Pittsford, N.Y.), a key reserve last season, could also claim starting rights. Senior Brian Murphy (New York, N.Y.), a back-up last season, may be moved to linebacker. Also in the running will be Andy Logan (Ft. Lauderdale, Fla.), who was a backup in '84 as a sophomore but was out of school in '85. Leading sophs here are Robbie McEnheimer (Homestead, Pa.), Paul Levine (Baltimore, Md.) and Matt Nalbendian (Old Tappan, N.J.).

DEFENSIVE ENDS

NAME	CL	HT	WT
Lee Anderson	JR	6-3	215
Jim Demetriou	JR	6-3	210
Jeff Garrison	JR	6-1	205
Paul Levine	SO	6-1	195
Andy Logan	JR	6-0	210
Robbie McEnheimer	SO	6-1	205
Matt Nalbendian	SO	5-11	205
Spurgeon Robinson	SO	6-1	195
Tom Scott	SO	6-1	190
Jeff Watts	JR	6-4	250
John Winther	JR	6-1	190

LINEBACKERS: Junior Kaz Bilinski (Phoenix, Ariz.), who was a starter with Brown's situational defensive squad last season, is a leading candidate for a starting position. There are also high expectations for junior Leon Lewis (Indianapolis, Ind.), a solid 225 pounder. John McDermott (Oshkosh, Wis.), a senior, and junior Tom Sullivan (Greenwich, Conn.) are both in the running here but they will be pushed hard by Tom Forrester (McMurray, Pa.) and Charles Kay (Youngstown, Ohio), injured players who missed last year but started on the 1984 freshman team.

BROWN PERSONNEL INFORMATION

Starters Lost: 11

Offense: 5

QB: Steve Kettelberger; **FB:** Brian Hefernan; **TB:** Jamie Potkul; **TE:** Greg Roth; **OT:** Brian Daly

Defense: 6

DL: Tom Catena, Ted Moskala, Chris Good; **DE:** Mike Giambattista; **ILB:** Pat McCormack; Tom Cole

Specialty: 1

K: Chris Ingerslev

Starters Returning: 11

Offense: 6

WR: Dave Fielding, Keiron Bigby; **QT:** Ron McMullen; **QG:** Mike Small; **C:** Marty Edwards; **SG:** Rick Collett

Defense: 5

DE: Jeff Watts; **CB:** Mark Kachmer, Scott McCaleb; **S:** Walt Cataldo, Tyler Wolfram

Specialty: 1

P: Alex Kos

Lettermen Lost: 28

Offense: 13

WR: John Hancock*, Pat Turchick*; **TE:** Greg Roth***; **G:** Scott Sullivan***; **Jay Koeper**;** **T:** Brian Daly**, Bill Mitchell***; **QB:** Steve Kettelberger***; **Geoff Soriano**;** **RB:** Mike Antosca***; **Brian Hefernan**;** **Jamie Potkul**;** **David Lesar***

DL: Tom Catena**, Chris Good**, Ted Moskala**, Gordon Taylor**, **LB:** Pat McCormack***, Tom Cole**, Tim Monahan**, **DE:** Mike Giambattista**, **ILB:** Pat McCormack***, Tom Cole**, **CB:** Mark Kachmer**, John Ireland*

DB: Chet Kuchta*, Barkley Sample*, **S:** Joe Longo**

Specialty: 2

P: Doug Frankel***; **K:** Chris Ingerslev***

Lettermen Returning: 32

Offense: 13

WR: Keiron Bigby**, Dave Fielding**, **G:** Rick Collett**, Mike Small**, John Guozzo*; **T:** Ron McMullen**, John Ames*; **C:** Marty Edwards**; **QB:** Mark Donovan*; **RB:** Jim Kurp*, Jamie Simone*, Sam Falcone*; **TE:** Peter Zidlicky**

DL: Tom Catena**, Chris Good**, Ted Moskala**, Gordon Taylor**, **LB:** Pat McCormack***, Tom Cole**, Tim Monahan**, **DE:** Mike Giambattista**, **ILB:** Pat McCormack***, Tom Cole**, **CB:** Mark Kachmer**, John Ireland*

DB: Chet Kuchta*, Barkley Sample*, **S:** Joe Longo**

Specialty: 2

P: Doug Frankel***; **K:** Chris Ingerslev***

Lettermen Returning: 32

Offense: 13

WR: Keiron Bigby**, Dave Fielding**, **G:** Rick Collett**, Mike Small**, John Guozzo*; **T:** Ron McMullen**, John Ames*; **C:** Marty Edwards**; **QB:** Mark Donovan*; **RB:** Jim Kurp*, Jamie Simone*, Sam Falcone*; **TE:** Peter Zidlicky**

*Indicates number of letters won

LINEBACKERS

NAME	CL	HT	WT
Kaz Bilinski	JR	6-1	200
Tom Forrester	JR	6-0	205
Matt Hughes	SO	6-0	195
Chuck Kay	JR	6-0	190
Glenn Klimchuck	JR	5-11	200
Leon Lewis	JR	6-1	225
John McDermott	SR	6-2	215
Brian Murphy	SR	6-0	195
Tom Sullivan	JR	6-0	200

CORNERBACKS: Co-captain Mark Kachmer (Poland, Ohio) will lead a veteran secondary this season. The second leading returning tackler, Kachmer also had five pass breakups, two interceptions and two fumble recoveries. He will be joined by Scott McCaleb (Rockville, Md.), who started every game last year as a sophomore. Senior Tom Dugan (Alexandria, Va.) was an occasional starter at corner last season and junior Clayton Earle (Tarrytown, N.Y.) saw quite a bit of action on passing downs. No one can be secure of a position, however, with outstanding sophomore Darryl Heggans (Washington, D.C.) looking for time.

DEFENSIVE SECONDARY

NAME	CL	HT	WT
Todd Apo	SO	6-1	185
Vince Badolato	SO	6-1	185
Walt Cataldo	JR	6-0	190
Tom Dugan	SR	5-10	160
Clayton Earle	JR	5-11	180
John George	JR	5-11	180
T. Ray Grandstaff	SO	6-3	190
Darryl Heggans	SO	5-8	160
Eric Heiser	SO	5-10	190
Mark Kachmer	SR	5-10	170
Brian Kelley	SR	6-0	190
Jamie Kutzer	SR	5-11	190
Greg Kylish	SO	6-2	200
Jeff Long	SO	6-1	190
David Lopez	JR	5-11	185
Scott McCaleb	JR	5-10	175
Eric McDonald	SO	6-0	170
Kevin Monroe	SO	5-9	170
Eric Peters	SO	6-0	170
George Reilly	JR	6-0	195
Mark Segar	SO	6-1	195
Chuck Urquhart	JR	6-1	190
Haywood Vereen	JR	5-9	165
Jim Walsh	SO	5-9	170
Tyler Wolfram	JR	6-1	200

SAFETIES: Junior Walt Cataldo (BillERICA, Mass.) could very well be the best safety in the League this year. Honorable Mention All-Ivy last year, Cataldo was second on the team in tackles with 60

with a pair of interceptions, seven break-ups, a fumble recovery and a sack. Junior Tyler Wolfram (Silver Spring, Md.), also a pitcher for the baseball team, could make this pair the dynamic duo. On passing downs, seniors Brian Kelley (Port Orange, Fla.) and Jamie Kutzer (W. Pittston, Pa.) will be key nickel backs.

SPECIALTY: Junior Alex Kos handled the punting duties last year for the Bruins averaging 38.1 yards per boot. He also shared the kicking chores, going 7x7 on PATs and 5x12 on field goals.

PLAYERS TO WATCH...BUT WHERE???

There are quite a few personnel decisions that face Coach Rosenberg. Steve Harrison (Charleston, W.Va.) was a tight end with the Cub team last year but he has the goods to make a tough defensive lineman. Junior Glenn Klimchuck (Houston, Texas), a regular with the specialty units and backup defensive end, could make the transition to linebacker. Chuck Urquhart (Pittsburgh, Pa.), a corner/safety last year, may see action as an outside linebacker. Then there's a big question with Greg Kylish (Layton, N.J.), a versatile athlete who practiced everything from quarterback to safety to defensive end to linebacker. T. Ray Grandstaff (Greenwood, Ariz.), formerly a factor in the freshman secondary, could become a linebacker.

1986 PRE-SEASON DEPTH CHART

DEFENSE

E	48	Garrison (JR, 6-1, 205)
T	95	Russell, P. (JR, 5-3, 225)
N	99	Murphy, P. (JR, 6-0, 240)
T	67	Perry (JR, 6-0, 255)
E	88	Watts (JR, 6-4, 250)
LB	83	Bilinski (JR, 6-1, 200)
LB	38	Murphy, B. (SR, 6-0, 195)
C	29	Kachmer (SR, 5-10, 170)
S	14	Wolfram (JR, 6-1, 200)
S	27	Cataldo (JR, 6-0, 190)
C	19	McCaleb (JR, 5-10, 175)

OFFENSE

QT	78	McMullen (SR, 6-4, 260)
QG	60	Small (SR, 6-2, 240)
C	50	Edwards (SR, 6-0, 220)
SG	79	Collett (SR, 6-1, 245)
ST	74	Ames (SR, 6-5, 250)
TE	87	Zidlicky (SR, 6-3, 205)
WR	4	Fielding (SR, 6-0, 170)
WR	30	Daly (SR, 5-10, 175)
FB	20	Kurp (JR, 6-2, 220)
TB	26	Simone (JR, 5-9, 175)
QB	13	Donovan (JR, 6-4, 200)
P/K	2	Kos (JR, 5-11, 165)

90	Logan (SR, 6-0, 210)
91	Hohener (JR, 6-2, 220)
63	Greenburg (JR, 6-0, 215)
70	Steele (JR, 6-2, 250)
89	Anderson, L. (JR, 6-3, 210)
93	Lewis (JR, 6-1, 225)
96	McDermott (SR, 6-2, 215)
25	Earle (JR, 5-11, 180)
45	Urquhart (JR, 6-1, 190)
33	Kelley (SR, 6-0, 190)
41	Kutzer (JR, 5-11, 190)
40	Dugan (SR, 5-10, 160)
21	Vereen (JR, 5-9, 165)

56	Winther (JR, 6-1, 190)
69	Printy (JR, 6-1, 250)
94	Mickey (SO, 6-3, 230)
98	Harrison (SO, 6-5, 235)
97	Demetriou (JR, 6-3, 210)
58	Sullivan, T. (JR, 6-0, 195)
48	Klimchuck (JR, 5-10, 185)
28	Walsh (JR, 5-9, 165)
9	Monroe (SO, 5-9, 170)
36	Reilly, G. (JR, 6-0, 195)
18	Kylish (SO, 6-2, 195)
3	Heggans (SO, 5-7, 155)

72	Pearson (JR, 6-4, 240)
52	Anderson, J. (JR, 6-2, 215)
54	Cuozzo (JR, 6-0, 255)
73	Fairfield (JR, 6-1, 265)
76	Pfeffer (JR, 6-3, 255)
86	Klein (JR, 6-2, 205)
80	Martin (SO, 6-3, 215)
8	Smith (JR, 5-9, 165)
16	Johnson (SR, 5-11, 168)
17	Sacca (SR, 6-0, 185)
47	Onoyan (SR, 6-0, 205)
43	Falcone (SR, 5-11, 195)
1	Bigby (SR, 5-11, 180)
15	Hayes (SR, 5-9, 165)

66	Egan (JR, 6-3, 245)
61	Koudonis (JR, 6-2, 230)
64	Hatfield (SO, 6-2, 230)
55	Reilly, T. (JR, 6-1, 220)
53	Chase (SO, 6-4, 220)
77	Madden (SO, 6-4, 265)
85	Merrick (SO, 6-4, 185)
81	Stierna (SO, 6-4, 185)
2	Thompson (SO, 6-0, 170)
6	Harper (JR, 5-8, 160)
92	Olsen (SR, 6-1, 185)
35	Gunn (JR, 5-10, 210)
32	Lee (SR, 5-6, 195)
44	Butler (SR, 6-2, 205)
24	Wood (SO, 5-8, 170)
7	Shapiro (JR, 6-4, 190)
12	Shouplin (SR, 6-2, 195)

The Players



Co-captains Rick Collett and Mark Kachmer

PLAYER PROFILES

*Indicates letters won



JOHN AMES*
Offensive Tackle
Senior, 6-5, 250
Elkhorn, Wis.

John was part of an offensive line which produced Brown's first ever 1,000 yard rusher...A hard worker with good size and range...Made tremendous strides during his sophomore and junior seasons as a backup and part-time player...His development makes him a strong candidate for a starting position in '86...**Secondary School Background:** John is a graduate of Elkhorn High School, where he competed in football, basketball, baseball and track...He was an offensive lineman on Paul Yankee's football team and also captain of the basketball squad...1983 Elkhorn High All-Around Athlete of the Year...**Personal:** John Lloyd Ames, born April 13, 1965...He is the son of John and Donna Ames and is the youngest of two children...Enjoys trap shooting in his spare time...He is majoring in business economics.



KEIRON BIGBY**
Quarterback
Senior, 5-11, 180
Central Islip, N.Y.

Keiron has played football for only two seasons, but he still managed to play wide receiver, quarterback and defensive back...Was Brown's leading receiver in '85 with 19 receptions for a team high 245 yards and three were for touchdowns...Also was converted to quarterback when Steve Kettelberger was sidelined for the year...Completed 3 of 10 passes for 54 yards before a concussion ended his season against Dartmouth...Should be a leading candidate to call the offensive signals this fall...Holds an NCAA record for most return yardage in a game with 216 when he made three interceptions, returning two for touchdowns, in his first collegiate game against Yale as a sophomore...One of the fastest players on the team...**Secondary School Background:** A graduate of St. Anthony's High School in Smithtown, N.Y., Bigby lettered in football, basketball and lacrosse...He was twice an All-League selection at quarterback...As a senior, he captained the football and basketball teams...Won All-Long Island honors in basketball...Played football for Greg Toop and Tony Antonucci...**Personal:** Keiron Bigby, born February 27, 1966...He is the son of Mackie and LaRue Bigby and is the oldest of two children...He is an organizational behavior and management major.



LEE ANDERSON
Defensive End
Junior, 6-3, 215
Dallas, Texas

Lee was a regular with the junior varsity in 1985 after taking a year off from school in 1984...A versatile player, he worked at linebacker, tight end, defensive end and defensive tackle as a sophomore...An extremely hard worker with a lot of quickness...Will challenge for playing time this season...**Secondary School Background:** He is a graduate of Horizon High School in Scottsdale, Arizona where he competed in football and basketball...Voted First Team All-Metro, First Team All-Northeast and honorable mention All-State as an offensive tackle in his junior year...As a senior Lee was voted Second Team All-State as an offensive guard, as well as First Team All-Skyline League as both an offensive guard and a defensive end...He played his football under Richard Gray...**Personal:** George Lee Anderson, born September 30, 1964...He is the son of Jack and Malinda Anderson and is the oldest of two children...Enjoys tennis...He is concentrating in economics.



KAZ BILINSKI*
Linebacker
Junior, 6-1, 200
Phoenix, Ariz.

A part-time player at inside linebacker, Kaz appeared in eight games last fall making two starts...Recorded 19 tackles, 13 of which were solo hits...Co-captain of the 1983 freshman team...Hard hitter and good special teams player...Should earn a starting spot with the Bruin linebacker unit since three of the four linebackers graduated...**Secondary School Background:** He is a graduate of St. Mary's High School in Phoenix where he won three letters in football and two in basketball...He played his football under Pat Farrell earning All-League and All-State honors...**Personal:** Kazimir W. Bilinski, born March 3, 1964...He is the son of Emil and Anna Bilinski and is the fourth of five children...Interested in hunting and camping...He is concentrating in economics and organizational behavior and management.



JIM ANDERSON
Offensive Guard
Junior, 6-2, 220
Barrington, R.I.

Jim played linebacker for the 1984 freshman team and was converted to an offensive guard as a sophomore...A series of nagging injuries kept him out of action for the 1985 season...An intense competitor who is expected to play a role in the offensive line this fall...**Secondary School Background:** A graduate of Barrington High School, Jim then attended the Hotchkiss School where he lettered in football, wrestling and track...He earned All-Division, All-State and All-America honors in football at Barrington under head coach August Almeida...He then helped Hotchkiss to the Erickson League championship with a perfect 8-0 record under head coach Rick DelPrette...**Personal:** James Eric Anderson, born May 15, 1965...He is the son of John and Judith Anderson and is the second oldest of four children...Enjoys boating and golf...He is concentrating in organizational behavior and management.



BRIAN BUTLER*
Running Back
Junior, 6-2, 205
Longwood, Fla.

Brian returns to the Bruins after a year off...As a sophomore he rushed for 155 yards on 35 carries for a team-best 4.43 yards per carry in only six games...Has great size and a slashing running style which makes him hard to tackle...Looked good at Spring Day...Has added strength to go along with his size...Can play either running back position...Should see considerable action in the backfield in '86...**Secondary School Background:** He is a graduate of Trinity Prep School where he earned four letters in football and baseball, and two in basketball and track...In his senior year, Brian was voted All-County

and first team All-State at the middle linebacker position...Played his football for Ron Vierling...**Personal:** Brian M. Butler, born March 19, 1965...He is the son of Michael and Jean Butler and is the oldest of two children...He is concentrating in economics.



BRIAN BUTLER



WALT CATALDO*

Safety
Junior, 6-0, 190
Billerica, Mass.

Walt will be one of the leaders on defense for the Bruins this fall...A safety, Cataldo was one of only two players to be rated in all nine defensive categories...He finished the season with a total of 60 tackles, including 36 solo hits...He also broke up seven passes while making two interceptions...Also recorded one sack, one tackle for a loss, one fumble recovery and caused one fumble...Good hands and hitting ability...Recipient of Kevin Kehoe Award as the top freshman on the 1984 Cub team...Has all the tools to be an All-Ivy defensive back...A co-captain elect of the 1987 Brown men's lacrosse team...**Secondary School Background:** Walt is a graduate of Billerica Memorial High School where he lettered four times each in football and lacrosse and three times in basketball...He captained all three teams and was named All-League in each...The Boston *Globe* recognized him as All-Scholastic in both his junior and senior years in lacrosse while the Boston *Herald* named him to its All-Scholastic football team...Walt played his football under Clyde Meyenhofen and Mike Esposito...**Personal:** Walter J. Cataldo, born January 3, 1966...He is the son of Mrs. Margurite and the late Anthony J. Cataldo and is the youngest of three children...He is a political science concentrator and hopes to obtain a position with the Federal Bureau of Investigation after graduation.



RICK COLLETT**

Offensive Guard
Senior, 6-1, 245
Brockton, Mass.

Co-captain...A dedicated athlete, Rick rallied from a knee injury which sidelined him for the entire 1984 season to a first team All-Ivy selection at offensive guard in '85...Also a second team All-New England selection at offensive guard...Had a very promising sophomore campaign where he started two games...A recognized leader Rick has always been known to his teammates as "Chief"...**Secondary School Background:** He is a graduate of Brockton High School where he lettered three times in football as a two-way lineman and twice in baseball...In football, he was twice selected All-League and was also recognized as All-Scholastic by the Boston *Globe*...He captained Brockton as a senior...**Personal:** Richard William Collett, born April 25, 1964...He is the son of Bob and Phylliss Collett, and is the second youngest of three children...He enjoys art as a hobby, and is particularly talented in cartooning...Rick is an economics and organizational behavior and management concentrator.



JOHN CUOZZO*

Center
Junior, 6-0, 255
Montclair, N.J.

John earned his first letter after splitting time at center and guard in '85...Began the year as the Bruins' center before being sidelined with a leg injury...He missed only three games and rebounded to help Jamie Potkul become Brown's first 1,000-yard rusher...A co-captain of the 1984 Brown freshman team...An "A" student in the bio-physics concentration...Great leader and hard worker...Active in the Fellowship of Christian Athletes...Will challenge for a starting position at center or guard...**Secondary School Background:** John captained his Montclair High School football team to the New Jersey State Championship title in his senior year and was recognized as the best center in the league...He was also named All-County, All-Area, All-Group Four and second team All-State...John graduated as valedictorian of his class...He played his football under Angelo Fortunato...**Personal:** John William Cuzzo, born February 21, 1966...He is the son of Dr. and Mrs. John Cuzzo and is the oldest of five children...Enjoys computers and archeology...He is a bio-physics concentrator.



MARK DALY

Wide Receiver
Senior, 5-10, 175
Silver Spring, Md.

Mark played defensive back in his first season of football after playing on the basketball team as a freshman and sophomore...Experimented at wide receiver late in the year and made an impressive showing on Spring Day...Excellent hands...Catches the ball well, runs fine patterns and has an excellent feel for the position...Should contend for playing time in the fall...**Secondary School Background:** Mark is a graduate of St. John's College High School in Washington, D.C. where he won three letters in baseball, and two each in football and basketball...Voted All-League and All-Catholic in football and baseball, in both 1982 and 1983, and was selected to the Catholic High School All-America basketball team in 1983...He received All-Catholic honors in basketball in 1981, 1982 and 1983...Mark captained all three teams...**Personal:** Mark William Daly, born March

11, 1965...He is the son of John and Jeanne Daly and is the third oldest of five children...He is concentrating in business economics and organizational behavior and management.



JIM DEMETRIOU

Defensive End
Junior, 6-3, 210
Gaithersburg, Md.

Jim was a regular with the junior varsity as a sophomore at the defensive end position...Should provide depth at the position this fall...Played well with the Cubs in '84...A hard worker with good technique...Promising future...Good size enhanced by offseason training...**Secondary School Background:** Jim graduated from Episcopal High School where he was a four year letterwinner in track and a two year letterwinner in football...He garnered recognition as an All-Conference pick, an All-Northern Virginia team member, and was runner-up for the Defensive Player of the Year Award in the city of Alexandria...He played his football under Joe Robinson...**Personal:** James Peter Demetriou, born February 21, 1966...He is the son of George and Alwynne Demetriou and is the oldest of two children...Jim is concentrating in economics.

High School in Washington, D.C. where he earned two letters in football under Mark Gowin...**Personal:** Thomas Sullivan Dugan, born February 9, 1965...He is the son of Dennis Dugan of Brooklyn, N.Y and Connie Dugan of Alexandria, Va. and is the second oldest of four children...He is concentrating in economics and applied math.



TOM DUGAN



MARK DONOVAN*

Quarterback
Junior, 6-4, 200
Shady Side, Pa.

Mark earned his first letter last season, after serving as the third string quarterback...Completed four of eight passes for 46 yards in normal varsity action and also served as holder for field goals and extra points...Was 18 of 45 for 251 yards in junior varsity action last year...Completed on 54.5 percent of his passes with the freshman team in '84...A very talented quarterback with a height advantage which is complemented by his mobility...Has a strong arm and good throwing technique...Should contend for the starting quarterback position in '85...**Secondary School Background:** A graduate of the perennial football powerhouse North Allegheny High School...He was a member of the Pennsylvania State Championship team in 1982 and played on the conference championship team in 1982 and 1983...Played football under Tim Vermillion...**Personal:** Mark Damon Donovan, born February 15, 1966...He is the son of Donald and Rita Donovan and is the second of four children...Mark hopes to pursue a career in law after Brown.



CLAYTON EARLE*

Defensive Back
Junior, 5-11, 180
Tarrytown, N.Y.

Clayton was a key member of the Bruins' pass defense unit in 1985...He played in seven games, making three solo tackles and three assists...Also collected one pass breakup and two interceptions...Will challenge for playing time in '85...**Secondary School Background:** A graduate of Sleepy Hollow High School where he competed in track, cross country, football and soccer...He was a member of the 1982 New York State Champion track team and the 1983 county champion...Named All-League in cross country in '83 and All-Conference in track in '82, '83, and '84...Played football for Tom Colby and Tom Mormile...**Personal:** Clayton Barrington Earle, born January 29, 1966...The son of George Earle of Seattle, Wash. and Bernice Earle of Tarrytown, N.Y., he has one older brother...Enjoys photography, tennis and fishing...Concentrating in electrical engineering.



TOM DUGAN**

Defensive Back
Senior, 5-10, 160
Alexandria, Va.

Tom appeared in all ten games last season, posting 22 tackles, including 21 solo stops...Also broke up five passes, made two interceptions and made three tackles for losses...Was an occasional starter last fall...Had a strong sophomore campaign, posting 16 total tackles as a part-time starter...A hard worker with good quickness and ball awareness...Will be one of the veterans in the secondary in '86...**Secondary School Background:** Tom is a graduate of Gonzaga



MARTY EDWARDS**

Center
Senior, 6-0, 220
New Fairfield, Conn.

Marty was the starting center on the Bruin offensive line that produced Brown's first 1,000-yard rusher...A long snap specialist, Edwards also centers for field goals and punts...A hard working, dedicated player...Lacks size but makes up for it with hustle and good technique...A tenacious blocker who should start again in '86...**Secondary School Background:** He is a graduate of Danbury High School, where he competed in football, baseball and track...He captained the football team as a senior and was named All-Bridgeport Area, All-FCIAL County, and All-State both in 1982 and 1983...**Personal:** Martin Gary Edwards, born August 30, 1965...He is the son of Eugene and Elaine Edwards and is the youngest of three children...Spends spare time waterskiing, sailing and bicycling...He is a top student majoring in biology and plans to go to medical school.



DAVE EGAN
Offensive Tackle
Junior, 6-3, 245
Villanova, Penn.

Dave was a regular with the junior varsity a season ago and is ready to step into a backup position at offensive tackle with the varsity...A lineman who has shown tremendous improvement throughout his freshman and sophomore seasons...Capable of playing either offensive guard or tackle...Bigger and stronger through off-season weight training...Should be a factor this fall...**Secondary School Background:** A graduate of the Haverford School, Dave was a two-time All-Inter-Academic League and All-Area selection in football and wrestling...The Philadelphia *Inquirer* named him to its honorable mention listing of All-City players in his junior and senior years at Haverford...He played football under Paul Turner...**Personal:** David John Egan, born June 24, 1966...He is the son of Mr. and Mrs. David Egan and is the oldest of four children...An avid musician who particularly enjoys guitar, bass and piano...Dave is concentrating in economics and international relations.



MATT FAIRFIELD
Offensive Guard
Junior, 6-1, 265
Avon Lake, Ohio

Matt missed the entire 1985 season due to injuries but possesses tremendous potential for '86...Was a regular at right guard for the 1984 freshman team...One of the quickest and strongest offensive linemen on the team...A serious, dedicated football player who has a strong background in fundamental techniques...Should see plenty of playing time behind co-captain Rick Collett...**Secondary School Background:** A graduate of St. Edward School where he lettered four times in football, captained the team and was named to the All-Independent League and All-Scholastic teams...Matt was recognized as the Player-of-the-Week seven times in his senior year...He was coached by Dan Barnhart in football and weightlifting...He won fourth place in the State Powerlifting Competition as a senior...**Personal:** Robert Matthew Fairfield, born December 10, 1965...He is the son of Robert and Paula Fairfield and is the second of three children...Matt is studying English and organizational Behavior and management.



SAM FALCONE*
Running Back
Senior, 5-11, 195
Wilkes-Barre, Pa.

Sam served as a backup running back for the Bruin varsity last season...He appeared in nine games, rushing for 45 yards in 15 carries...Scored his first varsity touchdown on a one-yard run in the season finale against Columbia...Also returned a kickoff for 15 yards...A tough, flashy runner who will push for playing time in '86...Led the freshman team in rushing with 128 yards on 32 carries in '83...**Secondary School Background:** Sam is a graduate of Pittston Area High School where he competed four years in football and track...A running back and defensive back, he captained the football team as a senior...He averaged over five yards per carry as a senior

and scored 14 touchdowns...His high school coach was Bob Barbierri...**Personal:** Samuel A. Falcone, born September 19, 1965...He is the son of Samuel and Yolanda Falcone and is the youngest of three children...Sam is concentrating in business economics.



DAVE FIELDING**
Wide Receiver
Senior, 6-0, 170
Sleepy Hollow, Ill.

Dave is a returning starter at wide receiver, catching eight passes for 113 yards in '85...Sat out the 1984 campaign due to illness, however, saw extensive action as a sophomore...Collected 12 passes for 145 yards and a 12.1 yard average...Should be a top candidate at wideout in '86...**Secondary School Background:** Graduated from Dundee High School, where he earned two letters each in football and baseball and one in basketball...Named football MVP, All-Conference, All-Area and All-State as a senior...**Personal:** David Carl Fielding, born May 1, 1964...He is the son of John and Margaret Fielding and is the youngest of four children...Enjoys biking and waterskiing...He is concentrating in organizational behavior and economics.



JEFF GARRISON*
Defensive End
Junior, 6-1, 205
Pittsford, N.Y.

Jeff is coming off a successful sophomore season where he appeared in eight games...Accounted for 10 tackles, including eight solo hits...He also collected three quarterback sacks, one tackle for a loss and one pass breakup...Should be a starter at defensive end with All-Ivy potential...One of the better defensive backs on the 1983 freshman team, sat out the 1984 season...Has worked hard in the off-season...One of the strongest players on the team...Jeff benches over 400 pounds...**Secondary School Background:** Jeff graduated from Pittsford Southland High School where he played football for two years...His high school coach was Bayne Johnson...**Personal:** Jeffrey L. Garrison, born April 27, 1964...He is the son of John and Veretta Garrison and is the second of three children...He is an engineering major.

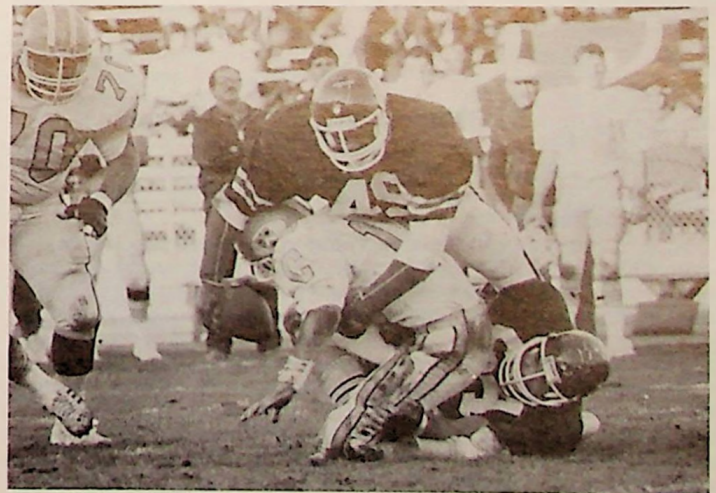

JEFF GARRISON



JOHN GEORGE

Safety
Junior, 5-11, 180
Cumberland, R.I.

John was a regular at safety with the junior varsity last season...Capable of playing any of the defensive backfield positions...Should back up Walt Cataldo at safety and perhaps play in the five-six defensive back situations...**Secondary School Background:** John is a graduate of Cumberland High School where he earned three letters each in baseball and football...He captained both teams his senior year and was selected to the All-County football team...He played his football for Tom Carlson...**Personal:** John F. George, born April 6, 1966...He is the son of Frank and Lynn George and is the second of four children...His father is head trainer at Brown...John is majoring in engineering.



FRANK HARPER

Wide Receiver
Junior, 5-8, 160
Sacramento, Calif.

Frank was a regular with the junior varsity a season ago, catching three passes for 59 yards in two games...A small but quick receiver with excellent hands...Will help with the depth situation at wide receiver this season...**Secondary School Background:** A graduate of Bella Vista High School in Sacramento where he was an excellent student and three sport athlete...He won two letters each in football and track plus one in basketball...He was named to the Sacramento Metro All-Star team as a senior and garnered All-League recognition...His high school coach was Don Driscoll...**Personal:** Frank Eugene Harper, born May 17, 1966...The son of Dr. Harry and Dr. Marilyn Harper...Frank is the youngest of two children...Enjoys juggling...He is concentrating in business economics and sociology.



DOUG GREENBURG

Defensive Line
Junior, 6-0, 215
Winnetka, Ill.

Doug is the tallest defensive lineman on the Brown team...Saw action in Central varsity games last season as well as special teams work...He is a fast and quick player...Should see some action during the fall...**Secondary School Background:** Graduate from New Trier High School where he earned two letters in football...He was named first team All-Central Suburban League, second team All-Suburban Area and Chicago Sun-Times All-Suburban-Metropolitan Area...He played his football for Eugene Greenwald...**Personal:** Douglas Neil Greenburg, born March 11, 1966...He is the son of Joel and Sharon Greenburg and is the eldest of two children...Doug is concentrating in international relations.



BILL HAYES

Punter
Senior, 5-9, 165
Morgentown, N.C.

Bill was the punter for the junior varsity team last season and the backup to Alex Kos with the varsity...Should challenge Kos for the punting job during preseason workouts...Also can play wide receiver...**Secondary School Background:** Bill is a graduate of Chatham High School in New Jersey where he earned four letters in football and two each in basketball and baseball...He was named to the All-Conference and All-County teams for football in his senior year...Captained both the football and basketball teams...Played football for Michael Daher...**Personal:** William B. Hayes, born December 25, 1964...He is the son of William and Berkeley Hayes and is the oldest of two children...He is concentrating in organizational behavior and management.



SCOTT GUNN

Running Back
Junior, 5-10, 210
Pompano, Fla.

Scott is one of the strongest players on the team, bench-pressing over 400 pounds...Although hampered by a knee injury, if healthy could contend for the tailback or fullback position...A strong, explosive runner who is built like an ideal blocking back...Gained 56 yards on 13 carries in three junior varsity games last year...**Secondary School Background:** Scott is a graduate of Cardinal Gibbons High School in Ft. Lauderdale where he lettered three times in football, twice in baseball and once in track...He earned All-County honors in both his junior and senior years in football...Captained his football team his senior season...**Personal:** Jonathan Scott Gunn, born March 7, 1967...He is the son of Robert and Shirley Gunn...Scott is the oldest of two children...Spends his spare time hunting...He is majoring in business economics.



ERIC HOHENER

Defensive Line
Junior, 6-2, 220
Lafayette, Calif.

Eric was a regular with the junior varsity last season as a defensive lineman...Will be a backup with the varsity in '86...Could contend for playing time this season...**Secondary School Background:** Eric is a graduate of Miramonte High School where he earned three letters in football...He was named to the All-League football team in his junior year at offensive tackle and in his senior year at both offensive and defensive tackle...His football team won the California State Championship in 1983...He was coached by Floyd Burnsed...**Personal:** Eric C. Hohener, born April 8, 1965...He is the son of Barbara Hohener of Lafayette, Calif. and Ernest Rinehart Hohener...Eric is concentrating in business economics and organizational behavior.



KEITH JOHNSON*
Wide Receiver
Senior, 5-11, 165
York, Pa.

Keith will be a contender for a starting job at wide receiver for the Bruins in '86...Played the position as a junior in JV contests, collecting two receptions for 19 yards...An excellent athlete, played defensive back as a sophomore and made one interception...Shared quarterbacking duties on the Brown freshman team in 1983...Completed 37 of 78 passes for 297 yards and one touchdown...**Secondary School Background:** Keith graduated from York Suburban High School where he earned three letters in football and two each in baseball and basketball...As quarterback and captain, Keith led his football team to the York County Interscholastic Athletic Association League Championship...He was a unanimous selection as All-League quarterback, setting 10 school records and throwing for over 3000 yards in his high school career...Selected All-League at shortstop his senior year...He captained the basketball team and was named to the honorable mention All-League team...He was coached by Robert L. McCoy...**Personal:** Keith Frederick Johnson, born April 18, 1965...He is the son of Alanson and Delores Johnson and is the youngest of three children...Plays golf in his spare time...Keith is a computer science major.



MARK KACHMER**
Defensive Back
Senior, 5-11, 170
Poland, Ohio

Co-captain...Mark returns as one of the Bruin team leaders both on and off the field...Was the only other player except for Walt Cataldo to place in all defensive categories last year...Started every game, collecting 52 total tackles of which 31 were solo hits...He also broke up five passes, made two interceptions, and recovered two fumbles...Also had one tackle for a loss, caused one fumble and a quarterback sack...Was sidelined all of 1984 with a pulled hamstring...As a sophomore in '83, totalled 27 tackles, recovered a fumble and intercepted a pass from his cornerback position...Also served as kickoff returner (16.6 average) and a punt returner (3.8 average)...Missed most of his freshman season with injuries...A quick, hard-hitting cornerback...**Secondary School Background:** Mark is a graduate of Cardinal Mooney High School where he won two letters each in football and baseball and one in basketball...In football, Kachmer led the Steel Valley Conference in rushing as a senior with 1009 yards...He also scored 13 touchdowns and had six interceptions as a defensive back...He was a two-time All-Conference pick in football, and won All-Northeast Ohio and All-State recognition as a senior while playing under Don Buccini...**Personal:** Mark P. Kachmer, born August 17, 1963...He is the son of Mike and Mary Ann Kachmer and is the second youngest of six children...His brother Mike was an All-Ivy defensive back at Brown in 1979...Three sisters are all college grads and one more is in school...Kachmer is aiming at a career in dentistry, and is concentrating in neural science.



MIKE KEDEN
Running Back
Senior, 6-0, 190
Bronx, N.Y.

Mike was the leading rusher on last year's junior varsity as he netted 156 yards on 32 carries...A tough, versatile back who can play either

tailback or fullback...Could be a factor in the backfield this season...**Secondary School Background:** A graduate of The Dalton School where he earned four letters in football and two in basketball...He captained his football team to the league championship his senior year...He was selected league MVP and to the league All-Star team...**Personal:** Hans Michael Keden, born January 26, 1965...The son of Hans and Ursula Keden, Mike is the youngest of two children...A political science concentrator.



BRIAN KELLEY**
Defensive Back
Senior, 6-0, 190
Port Orange, Fla.

Brian appeared in nine games last season, finishing with nine solo tackles and 11 assists for a total of 20 hits...He also recorded two tackles for losses and recovered one fumble...As a sophomore, he split time as a starter and backup finishing the year with 14 tackles, including nine solo hits...Also caused a fumble...As a freshman he tied for the team lead in interceptions with two...Will contend for playing time in the Bruin secondary this fall...**Secondary School Background:** He is a graduate of Miramar High School where he lettered in football, baseball and track...In football, he was a second team All-County selection at quarterback as a junior and senior...In baseball, he was first team All-County at first base/outfield and he was also team captain...**Personal:** Brian Matthew Kelley, born June 1, 1965...He is the son of William and Patricia Kelley and is the second of three children...Enjoys music, the beach and photography...He is concentrating in economics.



HENRY KLEIN
Tight End
Junior, 6-2, 270
Voorhees, N.J.

Henry was the third tight end for Brown in '85...Had an excellent sophomore season and should be a contender for a regular position in the fall...Expected to see plenty of action in the two tight end formation which the Bruins often use on offense...Caught four passes for 54 yards in three junior varsity games...**Secondary School Background:** A graduate of Eastern Regional High School in Gibbsboro where he lettered in football and track...In his senior year he captained the football team and was named All-State Group Three and All-South Jersey...In addition, he earned the Brooks-Irvine Lineman of the Week Trophy...Selected as South Jersey's Scholar Athlete by the South Jersey Coaches Association...Member of the All-Academic team of the Touchdown Club of South Jersey...He played football under Jon Bachelor...**Personal:** Henry J. Klein, born June 14, 1966...He is the son of Henry and Carol Klein and the oldest of three children...Spends spare time at the movie theater...He is concentrating in organizational behavior and management.



GLENN KLIMCHUCK*
Linebacker
Junior, 5-11, 200
Houston, Texas

Glenn was a regular on the Bruin special teams in '85 and a backup at defensive end...He could play there or make the transition to

linebacker...He was involved in 11 tackles a year ago, including two solo stops...Also broke up a pass...Alternated between linebacker and defensive back for the Cubs in '84...Has linebacker hitting ability...Will contend for playing time in the fall...**Secondary School Background:** At Memorial High School in Houston, Glenn lettered three times in football...He was All-District, Gulf Coast All-Academic, and tri-captain of his team his senior year...He played his football under Wayne Hooks...**Personal:** Glenn Arthur Klimchuck, born April 6, 1966...He is the son of Arthur and Patricia Klimchuck and is the youngest of two children...His brother, Garth, who graduated from Brown in 1984, was a three time letterwinner in hockey...Glenn enjoys both snow and waterskiing as well as racquetball...He is concentrating in economics and organizational behavior.



ALEX KOS*
Punter/Placekicker
Junior, 5-11, 165
Salt Lake City, Utah

Alex was the Bruins' starting punter in '85 and also saw some action as a placekicker...He averaged 38.1 yards on 47 punts with his longest being a 57 yarder against Penn this past season...He connected on 7 of 7 PATS and five field goals...A second team All-Ivy selection at punter...For the Cubs in '84 he booted 28 punts for an average of 31.2 yards...He also led the freshman team in scoring with 25 points...**Secondary School Background:** A two sport athlete at Highland High School in Salt Lake City, Alex played halfback for the soccer team and served as the football team's kicker and punter...An All-State selection in soccer his freshman and sophomore years and in football his senior year...He captained his soccer team and was named scholar athlete of his senior class...Alex played football under Roger DeFuria and Tom Kingsford...**Personal:** Alexander I. Kos, born January 1, 1966...He is the son of John and of Lavinia Yugoslavica and lives in Salt Lake City...Alex is concentrating in art and organizational behavior with management.



ALEX KOS



JOHN KOUDOUNIS
Offensive Guard
Junior, 6-2, 230
Lincolnwood, Ill.

John was a regular with the junior varsity at offensive guard last season...Has made steady progress both in terms of strength and quickness...Should develop into a solid backup...**Secondary School Background:** A graduate of Niles West High School where he earned two letters in football and one in basketball...He was an All-Conference and All-Area selection in football, and earned Player-of-the-Week honors once...He played his football under Bill Richardson and Nick Odilavok...**Personal:** John Koudounis, born March 3, 1966...He is the son of Dina Koudounis and the late George Koudounis and is the youngest of two children...A piano player and singer...An international relations concentrator.



JIM KURP*
Running Back
Junior, 6-2, 220
Pittsburgh, Pa.

Jim appeared in all ten games last fall as a backup running back and special teams performer...Scored on a 34-yard run against Cornell last fall...Rushed for 39 yards in three carries a year ago...A candidate for a starting position at either tailback or fullback in '86...As a freshman was third on the Cub team with 131 yards on 48 carries for a 2.7 average...Also caught one pass for six yards...**Secondary School Background:** A standout scholar athlete at Norwin High School...Jim was selected to the All-State team, All-Western PA League, the Fabulous 22, the Fantastic 44, and the League Brain Team...He was recognized for his achievements on the field and in the classroom by winning the U.S. Army Scholar Athlete Award, the Judge C.E. Marker Award and the U.S. Achievement Academy Award...Jim played his football under the direction of Al Lynn...He was also a sprinter for the track team...**Personal:** James E. Kurp, born October 13, 1965...He is the fifth of six children of Stanley and Bernice Kurp...He is concentrating in economics and organizational behavior and management.



JAMIE KUTZER*
Defensive Back
Senior, 5-11, 190
West Pittston, Pa.

Jamie was a backup at defensive back for the Bruins in 1985...He appeared in eight games and made a total of four tackles...He also recorded an interception, a pass breakup and a tackle for a loss...Played primarily with the junior varsity in '84...Should contend for playing time in the secondary in '86...**Secondary School Background:** A graduate of Wyoming Area High School in Exeter, he competed in football and baseball for three years each...Jamie was the co-captain of his football team in 1982 and was voted All-Scholastic as a defensive back...He was named MVP of the game against Pittston Area High School when he completed 5 of 11 passes for 104 yards and also intercepted three passes...Paul Marranta was his high school football coach...**Personal:** James Frances Kutzer, born June 3, 1965...The son of Mary Kutzer, he is the youngest of four children...Jamie enjoys the outdoors and is majoring in business economics.



MARK LEE
Running Back
Senior, 5-6, 195
Alexandria, Va.

Mark was a regular with the junior varsity a season ago, rushing for 28 yards in three games...An excellent football player who overcomes lack of size with determination and ability...He'll be looking for playing time as a backup fullback in '86...Also could see time with special teams...**Secondary School Background:** Mark is a graduate of St. Stephen's High School where he competed in football, basketball and baseball...He played quarterback/strong safety under Al Thompson in high school...**Personal:** Mark Tan Lee, born December 18, 1964...The son of John and Insook Lee Copes of Alexandria...He enjoys music and golf in his spare time...Mark is majoring in economics and would like to pursue a career in law.



KIRK LITTLE
Running Back
Junior, 6-1, 195
Morrisonville, N.Y.

Kirk missed the entire 1985 season with a leg injury, however, he has fully recovered and is a viable candidate at either running back position...As a freshman he paced the Cubs in rushing with 275 yards and a 4.7 average per carry...He scored two touchdowns and broke loose for a 27 yard run...Also caught six passes for 22 yards...**Secondary School Background:** A graduate of St. John's Academy in Plattsburgh, Kirk won three letters in football, hockey and baseball and established himself as one of the area's best in each sport...While serving as both a back and a placekicker, he was the division's Most Valuable Player, an All-State selection, a first-team "All-Star" linebacker and a second team placekicker...He served as captain of his Division Championship team, was the league's leading rusher and scorer in eight games as a senior...He played his football under Larry Carpenter...**Personal:** Kirk David Little, born August 9, 1966...The son of Gordon and Catherine Little, he is the youngest of two children...Plays the piano in his spare time...Kirk is an organizational behavior and management concentrator.



LEON LEWIS*
Linebacker
Junior, 6-1, 225
Indianapolis, Ind.

Leon projects as a starter at linebacker, based on last fall's backup role and his performance Spring Day...Appeared in nine games in '86, collecting five tackles including one solo hit...Has improved both his strength and quickness...Extremely dedicated player with excellent work habits...**Secondary School Background:** A graduate of Broad Ripple High School where he lettered in football, baseball and wrestling...In his senior year he captained the football team and earned All-Indianapolis and All-City honors...He played football under Pat Coers...**Personal:** Leon S. Lewis, born July 28, 1960...He is the son of Vera Secret...He is concentrating in Afro-American studies and plans a career in law.



ANDY LOGAN*
Defensive End
Junior, 6-0, 210
Ft. Lauderdale, Fla.

Andy was a pleasant surprise in '84 when, as a sophomore, he emerged as a backup at defensive end and logged a considerable amount of playing time...Out of school in '85...His return this fall bolsters an already strong position group...Should see a considerable amount of playing time...**Secondary School Background:** A graduate of Stranahan High School where he lettered in football and soccer...An honorable mention All-County 3A selection in 1981 in football...Was elected co-captain in his senior year and was named second team All-County 4A, first team All-County 3A and third team All-State 3A...**Personal:** Andrew Logan, born June 6, 1965...He is the son of Bruce and Nancy Logan and is the youngest of two children...Enjoys sailing, scuba diving and windsurfing...He is concentrating in computer science.

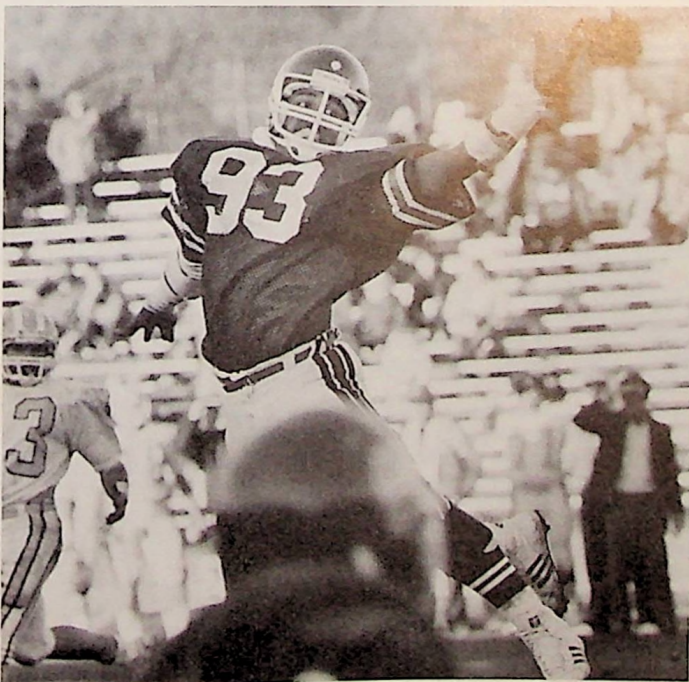

LEON LEWIS



SCOTT MCCALED*
Defensive Back
Junior, 5-10, 175
Rockville, Md.

Scott earned a starting position in the secondary during preseason practice last year...He appeared in nine games and was part of 28 tackles on the year...A solid, hard-hitting cornerback...He also broke up three passes, made one interception, recovered a fumble and caused a fumble...Will contend for a starting position again this fall...**Secondary School Background:** A graduate of Gonzaga College High School in Washington, D.C., he earned three letters each in football and baseball...Scott was twice an All-Catholic selection in baseball and football...He captained his baseball team to the state championship game in both his junior and senior year...Also captained his football team...He played football under Mark Gowin and Alvin Maddox...**Personal:** Scott Michael McCaleb, born May 10, 1966...He is the son of John and Lorraine McCaleb and is the second youngest of four children...He plans a career in law following graduation.



JOHN McDERMOTT

Linebacker
Senior, 6-2, 215
Oshkosh, Wis.

John has been a backup linebacker for the Bruins the past two seasons...In contention for a starting inside linebacker position...Good size...Familiarity with the system should give him an advantage over younger players...**Secondary School Background:** A graduate of Lourdes Academy where he lettered in football, basketball and track...John captained his football team in both his junior and senior years...He earned All-Conference and All-District honors as middle linebacker...In addition he was captain of both the track and basketball teams...He played football for Don Tolkacz...**Personal:** John Patrick McDermott, born November 1, 1964...He is the son of Thomas and Helen McDermott and is the second youngest of four children...He is an engineering major.



PAT MURPHY*

Defensive Line
Junior, 6-0, 240
Kingston, Mass.

Pat was a backup defensive lineman with the varsity all of '85...He played behind All-Ivy defensive tackle Ted Moskala...A solid, improving performer with excellent strength...Good size...Should see plenty of action this fall...**Secondary School Background:** Pat is a graduate of Silver Lake Regional High School in Kingston where he lettered three times in both football and track...He was captain of his football team and was twice selected as Defensive Player of the Game...**Personal:** Patrick M. Murphy, born March 22, 1966...He is the son of Jeanette Murphy and is the fourth of six children...He is concentrating in economics and organizational behavior and management.



RON McMULLEN**

Offensive Tackle
Senior, 6-4, 260
Brandon, Fla.

Ron is the returning starter at quick tackle for the Bruins and a strong candidate for post-season honors in '86...He was a key member of the Bruins' offensive line which helped James Fowler become the first 700-yard rusher...Took a year off from school in '84...Has excellent movement qualities for his size...Developed into a big offensive lineman through work in the weightroom...Was a regular on the 1983 football and 1984 soccer teams...**Secondary School Background:** Ron is a graduate of Brandon High School where he won three letters in football and two in track while playing under Jeff DeCola...He won All-City and All-Conference honors in football as an offensive tackle...**Personal:** Ronald Wayne McMullen, born March 31, 1964...He is the son of Mrs. Roosevelt McMullen and is the second oldest of three children...He is concentrating in Spanish.



DEREK OLSEN

Wide Receiver
Senior, 6-1, 185
Antioch, Ill.

A solid receiver, Derek's first two seasons were plagued by injuries...If healthy, and with continued progress, he should make a valuable contribution to the varsity in '86...**Secondary School Background:** A graduate of Antioch Community High School where he lettered twice in football, baseball and basketball...Derek earned All-State, All-Chicago Area, All-Lake County and All-Northwest Suburban honors in football...He was also selected to the Northwest Suburban Conference's All-Academic teams in football, basketball and baseball...Chosen to play in the Shriner's 1983 East-West All-Star football game at Illinois State University...**Personal:** Derek Maurice Olsen, born September 18, 1964...He is the son of Richard and Joyce Olsen and is the youngest of two children...Skiing, hunting and fishing are among his hobbies...He is majoring in business economics.



BRIAN MURPHY**

Linebacker
Senior, 6-0, 195
New York, N.Y.

Brian will be moved to inside linebacker for the '86 season...His quickness and athletic ability will upgrade the skill level of that position...He was a backup at defensive end for the Bruins in '85...He appeared in ten varsity games making 36 tackles including 21 unassisted stops...Also had four tackles for a loss and one fumble recovery...Injuries sidelined him much of his sophomore season but he still contributed 11 tackles and caused one fumble. One of the leaders on the 1983 Cub defense...**Secondary School Background:** He is a graduate of St. Francis Prep in New York City, where he competed in football and baseball...He captained both teams as a senior and also captained the CHSFL All-Stat team...He played his football under Vince O'Connor...**Personal:** Brian Patrick Murphy, born August 23, 1965...He is the youngest child of John and Bridie Murphy...His brother Peter played for Columbia and is now with the Pittsburgh Pirates organization...Enjoys motorcycles and cars...Brian is an engineering major.



STEVE ONOYAN

Running Back
Senior, 6-0, 205
N. Attleboro, Mass.

Steve played with the junior varsity most of last season, as a running back...Rushed for 24 yards on six carries a season ago...Also capable of playing linebacker...Could play a role in the backfield in '86...An excellent special teams player...Co-captain of the 1983 Cub team...A unique individual with strong leadership skills...**Secondary School Background:** Steve is a graduate of North Attleboro High School where he lettered in football, basketball and baseball...He captained the football team as a senior when he played both ways and rushed for 717 yards...He was an All-League selection twice and All-City once...He also won a National Football Foundation and Hall of Fame Scholarship Award his senior year...**Personal:** Steven Paul Onoyan, born May 9, 1965...He is the son of Hrire and Carol Onoyan and is the third oldest of six children...Steve is an engineering major.



DAVE PEARSON

Offensive Tackle
Junior, 6-4, 240
Wayland, Mass.

Dave possesses excellent size and strength and will be looking for playing time at offensive tackle in '86...A hard worker who has shown solid improvement...Will back up Ron McMullen at tackle...Should see considerable playing time this fall...**Secondary School Background:** A graduate of Rivers Country Day where he lettered three times in football and lacrosse...Dave was named All-Independent School League at offensive tackle as a senior...Played under Peter Capodilupo...**Personal:** David Todd Pearson, born September 1, 1965...He is the son of Paul and Linda Pearson and is the oldest of two children...Dave, an avid follower of American politics, is majoring in political science.



DOUG PRINTY

Defensive Line
Junior, 6-1, 250
Hornell, N.Y.

Doug was a backup center with the Bruins in 1985 after sitting out the 1984 campaign...Capable of playing either side of the line...Played defensive line at Spring Day and will continue the experiment in the fall...His size and strength make him a capable backup for either unit...**Secondary School Background:** A graduate of Hornell High School where he lettered in football and track...As a senior he captained both teams...He played football for Tony Bottone...**Personal:** Douglas Dart Printy, born August 17, 1965...He is the son of Doug and Janice Printy and is the oldest of three children...Doug is an economics major.



BILL PERRY*

Defensive Line
Junior, 6-0, 255
Westport, Conn.

Bill was a backup defensive lineman for the Bruins in '85...He played in all ten games, making four total tackles...Had one tackle for a loss and half-a-sack...Also played on special teams...Was out of school in '84...A disciplined player with quickness, he can also play nose-guard...Had a fine season with the Cubs in '83...Will challenge for a starting position along the defensive line in '86...**Secondary School Background:** Bill is a graduate of Fairfield Prep School in Fairfield where he lettered twice in football at defensive tackle...He was named to the All-State football team in 1982...He played his football under the coaching of Earl Lavery...**Personal:** William Howell Perry, born September 17, 1964...He is the son of Gordon and Christine Perry and is the second of three children...Bill is majoring in economics and organizational behavior...His father is a 1955 graduate of Brown.



GEORGE REILLY*

Defensive Back
Junior, 6-0, 195
Metuchen, N.J.

George had a successful sophomore campaign as a defensive back, making 31 total tackles including 26 unassisted...A work accident over the summer sidelined him for the entire 1985 season...However, now back in shape, he will challenge for playing time in the Bruin backfield...Also a decathlete, George is co-captain of the Brown track and field team...**Secondary School Background:** A graduate of Metuchen High School where he lettered in football, basketball and track...George captained both his football and track teams his senior year...He won All-Centerville, All-County and All-State honors in football...Named MVP of both his track and football teams...Placed first in the decathlon at the Junior Olympics...His football coach was Mike Clento...**Personal:** Joseph George Reilly, born September 18, 1965...He is the son of Jay Reilly of Athens, Greece and Paulette Reilly of Metuchen and is one of six children...He plans a career in business.



GEORGE PFEFFER

Offensive Tackle
Junior, 6-3, 255
San Bernadino, Calif.

George served as a backup offensive lineman with the varsity in '85 and also was a regular in the junior varsity games...One of the biggest and strongest offensive linemen on the Brown team...Made great development through weight-training...As athletic ability improves, he will become a major factor on the offensive line...**Secondary School Background:** George is a graduate of Aquinas High School in San Bernadino, Calif. where he lettered in football, track and wrestling...**Personal:** George Joseph Pfeffer, born December 22, 1965...The son of Frank and Mary Pfeffer, he is the second youngest of five children...An engineering major.



PAT RUSSELL*

Defensive Line
Junior, 6-3, 225
Pittsburgh, Pa.

Pat was a part-time starter a season ago and should be the anchor of the Bruin defensive line in '86...Played in nine games, accounting for 10 tackles including seven solo stops...Also recorded one tackle for a loss...Was the top defensive lineman on the 1984 Cub team...Excellent athletic ability and movement qualities...**Secondary School Background:** Another product of the outstanding Western Pennsylvania League, Pat is a graduate of North Catholic High School where he was named outstanding athlete, was a U.S. Army Scholar Athlete Award winner and a Pittsburgh Press All-Star...Conference All-Star...He played his football for Coach Ray Dillalo...**Personal:** Patrick L. Russell, born March 11, 1966...He is the son of Charles and Jo Ann Russell...He has one older brother...Pat enjoys swimming, snow skiing and golf in his spare time...An economics concentrator.

**MIKE SACCA****Wide Receiver**
Senior, 6-0, 185
Sayville, N.Y.

A wide receiver with the 1985 junior varsity, Mike has also played defensive back during his years with the Bruins...Caught four passes for 38 yards in jayvee action a year ago...Possesses good speed and runs patterns well...Also a good downfield blocker...Had an excellent Spring Day...Could push for place in the receiver rotation this fall...**Secondary School Background:** Mike is a graduate of Sayville High School where he competed in football and baseball...As a receiver and safety, he was named All-League in football, and won team awards as the Best Defensive Back and Outstanding Football Player...Captained the baseball team and led them to the League Championship...Played football under Joseph Buderman...**Personal:** Michael J. Sacca, born January 18, 1965...He is the son of Michael and Marilyn Sacca and is the second of three children...Spends his free time working on political campaigns and building boats...He is a biology major.

**JAMIE SIMONE*****Running Back**
Junior, 5-9, 175
Barrington, R.I.

Jamie is Brown's top returning rusher with 269 yards and 4.6 average per carry...He rushed for 96 yards against Cornell while filling in for an injured Jamie Potkul...Also was the Bears' top punt returner (4.2) and second leading kickoff returner (16.3)...Caught six passes for 38 yards...Possesses speed, quickness and good strength for his size...As a freshman, played wide receiver catching five passes for 85 yards...Can play in the backfield or at wideout...Expected to be a starter in '86...**Secondary School Background:** A graduate of Barrington High School, Jamie lettered three times in football and twice each in indoor and outdoor track...He was an All-League running back in his junior and senior years and also captained the team...**Personal:** Jamie played his football under the coaching of August Almeida...**Personal:** James Raymond Simone, born April 1, 1966...He is the son of Raymond and Barbara Simone and is the second of three children...Enjoys playing the guitar...Jamie's brother Joe is a 1984 graduate of Brown.

**JOHN SHAPIRO****Quarterback**
Junior, 6-4, 190
Port Washington, N.Y.

John sat out the 1985 season after transferring from Penn...He quarterbacked the Scout team during practices...Has excellent height and a strong arm...Had an impressive Spring Day performance...Has the opportunity to see significant playing time this fall...**Secondary School Background:** John is a graduate of Northasset High School where he competed in football, basketball and track...In his senior year he was named All-County in all three...He was a member of the 1982 League Champion football team and MVP of that squad...**Personal:** John David Shapiro, born February 11, 1965...He is the son of Theodore and Judith Shapiro and is the youngest of three children...He is an economics major...His father was an All-American at Drake University and a member of the Philadelphia Eagles in 1951.

**JAMIE SIMONE****PAT SHOVLIN****Quarterback**
Senior, 6-2, 195
New Canaan, Conn.

Pat served as a backup quarterback for the Bruin varsity in '85...He also saw action in jayvee games, completing five of 15 passes for 46 yards...An outstanding prospect, Pat spent his sophomore season recovering from a knee injury incurred as a freshman...Has excellent size and strength and a strong passing arm...Will challenge for the quarterbacking duties in '86...**Secondary School Background:** Pat is a graduate of New Canaan High School where he competed in football, lacrosse and wrestling...A tri-captain of the wrestling team in 1982, Pat helped lead the team to the state championship...While playing his football under Lou Marinelli, Pat was selected All-County and All-State at quarterback...The Bridgeport Post named him Player of the Year...**Personal:** Patrick Evans Shouvlin, born September 2, 1964...He is the son of Michael and Maryann Shouvlin and is the youngest of four children...He is a business economics major.

**MIKE SMALL******Offensive Guard**
Senior, 6-2, 250
Biddeford, Maine

Mike made the transition from defensive line to offensive line last season and came through with flying colors...An immediate starter at guard, Mike was a member of the offensive line which produced Brown's first single season 1,000-yard rusher...Had an outstanding Spring Day and could earn some post-season honors this fall...Has excellent size and strength...Great attitude...Hard worker...**Secondary School Background:** Mike is a graduate of Biddeford High School where he competed for four years in football...He captained the team as a senior and was a member of the State Championship team as a sophomore...He was twice an All-State selection...**Personal:** Michael Stanley Small, born October 28, 1964...He is the son of Frederick and Lesley Small and is the youngest of three children...A civil engineering major.



TOMMY SMITH

Wide Receiver
Junior, 5-9, 165
Chicago, Ill.

Tommy was a top receiver on the Bruin junior varsity in '85...Caught six passes for 77 yards in three games...A promising player who could crack the Bruin wide receiver corp...Has excellent quickness and hands...Should see plenty of action this fall...Also a sprinter on the Brown track and field team...**Secondary School Background:** A graduate of Luther High School where he lettered twice in football and once in baseball...He served as captain of his football team and was named All-Conference in his senior year...He was coached by Tom Clinton and Cal Behrens...**Personal:** Thomas Edward Smith, born December 12, 1966...He is the son of John and Jackie Smith...Tom is a computer science major.



JEFF TOUSSAINT

Wide Receiver
Senior, 5-10, 180
Weymouth, Mass.

Jeff was a backup wide receiver for the Bruins in '85 and played regularly with the junior varsity...Caught five passes for 32 yards in three games...Should provide depth at wide receiver...Missed Spring Day since he is also a pitcher on the Brown baseball team...**Secondary School Background:** Jeff is a graduate of the Thayer Academy where he earned four letters in baseball, three in football and two in basketball...He was a member of the 1980 and 1981 league champions and earned All-League honors in each of those years...He captained the baseball and basketball teams in his senior year...He was named All-League and *Patriot Ledger* All-Scholastic...Played football under Arthur Valicenti...**Personal:** Jeffrey Marc Toussaint, born October 13, 1964...The son of Sylvia B. Toussaint and the late John Toussaint, Jeff is the second of three children...He is concentrating in organizational behavior and management.



RAYMOND STEELE*

Defensive Line
Junior, 6-2, 250
Springfield Gardens, N.Y.

Raymond saw regular shifts with the varsity in '85 along the defensive line...Also a strong special teams player...Will contend for a starting berth on the line in '86...Has made tremendous progress during his freshman and sophomore seasons, learning the fundamentals...Has increased his size and strength...Hard worker with quickness...Should play regularly this fall...**Secondary School Background:** Raymond was named August Martin High School's Outstanding lineman in his senior year...He played his football under the direction of Ralph Jones...**Personal:** Raymond Anthony Steele, born July 17, 1965...He is the son of Neville and Mamie Steele...Raymond is planning to concentrate in international relations.



CHUCK URQUHART

Defensive Back
Junior, 6-1, 190
Pittsburgh, Pa.

Chuck is a versatile player who has played a variety of positions...He was a cornerback/safety last season and a key contributor on special teams...Appeared in eight games, making five total tackles...May be tried at outside linebacker this fall...Also played tailback, fullback and wide receiver with the Brown freshman team in '84...Has the speed and agility to play outside linebacker...Older brother Mickey played for Coach Rosenberg at Penn State...**Secondary School Background:** Named Brownwood High School's Outstanding Athlete, Chuck won three letters in football and track...He was named All-Conference Eastern "A" for two years, 44-South Hills his senior year and served as the team's captain in 1983...He was also Western Pennsylvania's 110 meter hurdle champion, and fifth in the state in that event...He played his football under George Radosevich...**Personal:** Charles Richard Urquhart, born November 23, 1965...The son of Melvin and Rita Urquhart, he has two older brothers...Chuck is a business/economics major.



TOM SULLIVAN

Linebacker
Junior, 6-0, 200
Greenwich, Conn.

A regular with the junior varsity at linebacker in '86...Tom has good movement qualities and is an excellent pass defender...Is working on improving his size and strength...Had a fine Spring Day performance...Has the opportunity to see significant playing time this fall...**Secondary School Background:** A graduate of Greenwich High School, Tom earned letters in football and hockey...A member of the 1983 Connecticut State Football Champs and the 1982 runner-up...Under Mike Ornato, he was named All-FCIAC, All-Area and All-State...**Personal:** Thomas Symington Sullivan, born March 12, 1966...The son of Thomas and Laura Sullivan, Tom is the second of three children...His father is a 1959 graduate of Brown and his sister is a 1986 graduate...Photography is one of his pastimes...He is majoring in international relations.



HAYWARD VEREEN

Defensive Back
Junior, 5-9, 165
Trenton, N.J.

Hayward was a regular cornerback with the Bruin junior varsity in '85...Missed most of his freshman season due to injuries, but showed considerable improvement throughout last season...Excellent ability in man-to-man coverages...**Secondary School Background:** Hayward graduated from Trenton Central where he competed in football and baseball...Played football under Pete Quinn...**Personal:** Hayward Vereen Jr., born December 3, 1965...The son of Hayward and Martha Ann Vereen, Hayward is one of four children...He is concentrating in history and would like to pursue a career in law.



JEFF WATTS*

Defensive End
Junior, 6-4, 250
Annandale, Va.

Jeff saw action in nine games for the Bruins last fall at defensive end...He accounted for 41 tackles, including 24 solo stops...Third on the team in sacks with five, broke up two passes and had two tackles for a loss...Intensive off-season weightlifting program has resulted in a considerable size increase...Jeff will return to his old position of defensive end or could be switched to defensive tackle...A dedicated athlete with excellent technique, intensity and concentration...**Secondary School Background:** Jeff is a graduate of W.T. Woodson High School, where he lettered three times in football and track and twice in wrestling...He was injured his senior year and missed most of the football and wrestling seasons...Also very active in student government and enjoys art...**Personal:** Jeffrey Elliot Watts, born November 11, 1965...The son of David and Vivian Watts, Jeff is the youngest of two children...He is planning to major in economics with a secondary concentration in philosophy, art or English.



JEFF WATTS



TYLER WOLFRAM*

Defensive Back
Junior, 6-1, 200
Silver Springs, Md.

Tyler stepped into the starting lineup immediately last fall as one of three sophomore starters...In nine games, he made 26 tackles including 17 solo stops...Also recorded one pass breakup...A solid, hard-hitting defender...Should claim a starting spot again this fall...Also a fine pitcher with the Brown baseball team...**Secondary School Background:** A graduate of Springbrook High School where he played football, baseball and basketball...Tyler was a member of the 1982 State Champion football team and the 1983 regional champs...He was selected as the Maryland recipient of the Football Hall of Fame Award for athletics and scholarship...He captained both his basketball and baseball teams in his senior year...He earned first team All-Metro and first team All-County as a junior and senior in baseball...Was selected as the *Sentinel's* Player-of-the-Year for baseball in his senior year **Personal:** Tyler J. Wolfram, born August 6, 1966...The son of Walter and Margaret Wolfram, Tyler is the oldest of four children...He is an economics major.



TYLER WOLFRAM



JOHN WINTHER

Defensive End
Junior, 6-1, 190
Orinda, Calif.

John was a regular with the junior varsity in '85...Has shown steady improvement at defensive end...Will provide depth at the position in the fall...**Secondary School Background:** John was a member of the 1983 Miramonte High School football team that won the California State Championship...He competed in football and basketball...Played football under Floyd Burnsed...**Personal:** John Reidar Winther, born April 3, 1966...The son of John and Patricia Winther, John is the oldest of two children...He is concentrating in business economics and organizational behavior and management.



PETE ZIDLICKY**

Tight End
Senior, 6-3, 210
North Merrick, N.Y.

Pete was the backup to All-Ivy tight end Greg Roth last season but saw plenty of action in the Bruins' two tight end alignment...Caught three passes for 38 yards last year...Hauled in seven passes for 68 yards vs. Penn in his first varsity season...He was named the Most Valuable Player on the 1983 freshman team after making 20 receptions for 171 yards...Should step into the starting lineup in '86...Also plays varsity lacrosse...**Secondary School Background:** Pete was the captain of both Sanford H. Calhoun High School's football and lacrosse teams...In football he was named the Most Valuable Player on the offensive line in both his junior and senior years...He also garnered All-Division recognition in football...He played under Joe Corea...**Personal:** Peter Thomas Zidlicky, born April 13, 1965...The son of Peter and Sophia Zidlicky, Pete's brother Paul is a member of the class of 1989...He is a chemical engineering major.

SOPHOMORES TO WATCH

TOM BUDWAY

Wide Receiver
Sophomore, 5-9, 170
Pittsburgh, Pa.

Versatile high school performer...Hampered by injuries during frosh season but still caught five passes for 107 yards...Either receiver or running back...**Secondary School Background:** A graduate of Bra-shear High School where he lettered three times in football...He was captain and an All-City selection in his senior year...Nominated to the Pennsylvania All-Star game...Scholar Athlete Award winner...Played football for Ron Wabby...**Personal:** Thomas Albert Budway, born March 28, 1967...The son of Raymond and Loretta Budway, Tom is the second of three children...An avid skier and golfer...Plans to concentrate in computer science.

DON CHASE

Offensive Line
Sophomore, 6-4, 220
Houston, Texas

One of the top offensive linemen on the 1985 Cub team...Can play any line position but best bet is center or guard...**Secondary School Background:** A graduate of Strake Jesuit College Prep where he earned three letters in football...Don earned All-District in his junior year and in his senior year was named All-District and All-State, in addition to captaining the team...He played his football under Denny Schwartz...**Personal:** Arthur Donald Chase, born November 5, 1967...He is the son of A.D. and Phyllis Chase, both of Houston...Don enjoys hunting, fishing and camping in his spare time...An only child...He plans a career in business following graduation.

KIAN CONLEY

Quarterback
Sophomore, 6-2, 190
Harrisonville, N.J.

Quarterbacked the frosh team last year...Top candidate for that position from the sophomore class...Threw for 311 yards and one TD...**Secondary School Background:** A graduate of Kingsway Regional High School where he lettered in football, baseball and basketball...Captained the baseball and football teams...A three time selection to the Tri-County All-Star team at quarterback...Named to the South Jersey All-Academic Football team...Team MVP...Coached by Anthony Barchuk...**Personal:** Kian Paul Conley, born January 8, 1967...He is the son of Dennis Conley of Penns Grove, N.J. and Shirley Conley of Harrisonville...Interested in photography.

T. RAY GRANDSTAFF

Defensive Back
Sophomore, 6-3, 190
Greenwood, Ark.

Although injuries kept him sidelined part of last year, T. Ray did see time at quarterback, defensive back and outside linebacker with the frosh team...Outstanding athlete with excellent size...Looks to contribute in the secondary...**Secondary School Background:** A graduate of Greenwood Central High School where he lettered three times in football, basketball and track...T. Ray was a member of the district football champions in his freshman and sophomore years...Selected to the All-Conference football team...Named to the Southwest Times Record All-Star basketball team...He set numerous state records in track events...Played football for Carl Fox...**Personal:** Therrel Ray Grandstaff, born January 1, 1967...The son of Carl and Darlene Grandstaff, he has one older brother...T. Ray enjoys creative writing and church activities in his spare time...He is a psychology major.

STEVE HARRISON

Defensive Line
Sophomore, 6-5, 235
Charlestown, W. Va.

A leading tight end candidate who was shelved by injury shortly after practice began last year...Because of athletic abilities, he is a top prospect at tight end, defensive or offensive tackle...**Secondary**

School Background: Steve is a graduate of Sissonville High School where he earned four letters in football and track and two in basketball...Earned All-Conference and All-State honors in football...Named MVP, All-Conference and All-Tournament in basketball as a senior...Played football for Greg Cyrus...**Personal:** Stephen John Harrison, born October 25, 1966...The son of John and Gail Harrison, he has one younger brother...Concentrating in math.

BILL HATFIELD

Offensive Line
Sophomore, 6-2, 230
Stratford, Conn.

Versatile offensive lineman...Could play either guard or tackle...Will add depth to the line this season...**Secondary School Background:** A graduate of Fairfield Prep where he earned two letters in football...Bill was named honorable mention All-State and All-County...Played football for Earl Lavery...**Personal:** William Stephen Hatfield, born March 30, 1967...The son of Ross and Cornelia Hatfield, he is the youngest of two children...Artist, skier and sailor.

DARRYL HEGGANS

Defensive Back
Sophomore, 5-8, 160
Washington, D.C.

Outstanding defensive back skills...One of the fastest players on the team...Despite standing at 5'7, Darryl has the highest vertical jumping ability on the team...Excellent in man-to-man coverage...Should contribute at the corners...**Secondary School Background:** A graduate of St. John's College High School where he lettered in football, track and tennis...Darryl was captain and MVP of both the track and football teams in his senior year...Three time All-Catholic selection...Played football for David Waldron...**Personal:** Thomas Darryl Heggans III, born February 2, 1967...The son of Thomas Heggans Jr., he is the oldest of two children...Concentrating in economics and plans a career as an accountant.

MARK HOWERTON

Running Back
Sophomore, 5-11, 170
Speedway, Ind.

A strong running back, Mark averaged 1.8 yards per carry with the Cub team...Should lend depth to the weary backfield this season...**Secondary School Background:** A graduate of Speedway High School where he lettered in football, basketball and golf...A first team selection to the All-State (S.P., U.P.I., and Bloomington Herald), Academic All-America and All-County football teams...Captained both the football and golf teams, and was selected MVP in each...A three time selection to the All-Conference golf team...Played football for Terry Taphorn...**Personal:** Mark Edward Howerton, born March 28, 1967...The son of Jack and Becky Howerton, he is the oldest of three children...Collects baseball cards...A member of the Brown golf team...Concentrating in organizational behavior and management.

GREG KYLISH

Defensive Back
Sophomore, 6-2, 200
Layton, N.J.

Best all-around athlete of the freshman team...Played quarterback, defensive back, linebacker and defensive end...Also can punt...Excellent size and speed...Could contribute in several departments...**Secondary School Background:** Greg is a graduate of Kit-tatinny Regional High School where he earned three letters each in football, basketball and baseball...Captained the football team in both his junior and senior year and the baseball team in his senior year, earning All-League, All-Area, All-West Jersey and second team All-State in both...He was selected to play in the New Jersey North-South All-Star football game and the S.C.I.L. baseball All-Star game...For his performance on the basketball court he was named All-League, All-Area and second team All-West Jersey...Played football for Ken Windt...**Personal:** Gregory Scott Kylish, born September 5, 1967...The son of Robert and Carole Kylish, Greg has one older brother...Enjoys hunting, fishing and golf...He is an engineering major.

SOPHOMORES TO WATCH

JOE MADDEN

Offensive Tackle
Sophomore, 6-4, 275
Pleasanton, Calif.

Top offensive tackle with the frosh last year...Outstanding size, strength and mobility...Should see action as a backup at strong tackle...**Secondary School Background:** A graduate of Choate Rosemary Hall, where he competed in football, wrestling and track...He won the New England's as a junior and senior in the shot put and discus...An All-League selection in football...Played football for Lou Young...**Personal:** Joseph Samuel Madden, born September 26, 1965...The son of John and Virginia Madden...Joe's brother Mike is a senior at Harvard and plays at the wingback position...His father, ex-coach of the Oakland Raiders, is currently the football analyst for CBS.

JOHN MARTIN

Tight End
Sophomore, 6-3, 220
Freemont, Calif.

One of a trio of outstanding tight ends from the class of 1989...Made seven catches for 117 yards and a pair of TDs last year...Good size makes for strong blocks...Key candidate for playing time...**Secondary School Background:** A graduate of Mission San Jose High School where he earned three letters in football and baseball...Captained his football team to the league championship...Earned All-League honors at tight end and outside linebacker...National Football Foundation and Hall of Fame Lineman of the Year for Alameda County...Selected for County All-Star game...Played football under Mickey McBride...**Personal:** John Charles Martin, born December 29, 1966...The son of John and Elaine Martin, he is the oldest of three children...Enjoys tennis and bodybuilding...Plans to major in English.

MATT MERRICK

Tight End
Sophomore, 6-3, 210
Bethel Park, Pa.

...joined in the early part of the season but came on strong to challenge as a starter for the Cubs...Huddled in six passes for 52 yards...Excellent patterns and catching ability...Needs weightroom time to achieve potential...**Secondary School Background:** A graduate of South-LaSalle High School where he earned three letters in football and two in track...Matt played in the 1985 division championship game...His high school football coaches were Dan Cardone and Bernie Antonio...**Personal:** Matthew Stephen Merrick, born November 10, 1966...The son of Thomas Merrick of Newport Beach, Calif. and Judith Merrick of Bethel Park, Pa., he is the youngest of three children...Enjoys skiing, swimming and poetry in his spare time...He is planning a career in medicine.

KEVIN MONROE

Defensive Back
Sophomore, 5-9, 170
Uniondale, N.Y.

Clocked as the fastest man on the team last spring...Kevin played wide receiver as a frosh but will be converted to a corner position this fall...Also a fine punt returner...**Secondary School Background:** Kevin is a graduate of Uniondale High School where he lettered in football, basketball and track...Named All-League, All-Conference, All-County, All-Long Island and All-State...Played football for Greg Didio...**Personal:** Kevin W. Monroe, born October 30, 1967...The son of Wayne Monroe of Uniondale, N.Y. and Annette Monroe of Hempstead, N.Y., he has one younger brother...Kevin plans to concentrate in engineering.

GREG SOLOMON

Running Back
Sophomore, 5-9, 190
New Castle, Pa.

Hampered by injuries last year...Averaged 2.6 yards per carry...Should contribute at running back or wide receiver this season...**Secondary School Background:** He is a graduate of New Castle

High School where he earned three letters in football and four in track...Captain of his team and league MVP in his senior year...All-Section and All-Conference as a junior and senior...Holder of all New Castle's rushing records...Played football for Lindy Lauro and Ron Piano...**Personal:** Gregory Alan Solomon, born May 9, 1967...The son of Mary L. Solomon, he has one older brother...Greg is an engineering major at Brown.

ERIC STIERNA

Tight End
Sophomore, 6-4, 200
Reston, Va.

Converted split end...Tallest and fastest of the sophomore tight ends...Needs to increase weight and strength...Caught three passes for 22 yards...**Secondary School Background:** Eric is a graduate of South Lakes High School where he earned two letters in football and four in track...As a junior he was a member of the district champion football team and an honorable mention All-District selection...The next year he captained the team to the district championship and was named first team All-District and second team All-Region...Coached by Tom Secules...**Personal:** Eric John Stierna, born April 16, 1967...The son of John and Ruth Stierna, he has one younger sister...Enjoys sailing and skiing...Concentrating in electrical engineering.

KEVIN SULLIVAN

Running Back
Sophomore, 6-0, 190
Walpole, Mass.

Top fullback with the frosh...Should provide depth in the varsity backfield...Excellent blocker...Hard worker...**Secondary School Background:** A graduate of Walpole High School where he lettered twice in football, wrestling and track...He was captain of the wrestling team...Placed fourth in the javelin at the Bay State League Conference Meet...Played football for John Lee...**Personal:** Kevin Michael Sullivan, born March 10, 1967...The son of John and Dorothy Sullivan...He plans to pursue a career in medicine.

MARK THOMPSON

Wide Receiver
Sophomore, 6-0, 170
North Lauderdale, Fla.

One of the fastest players on the team...Will pair with Tommy Smith to bring track sprinters' speed to the wide receiver position...Had seven receptions for 105 yards and a TD with the frosh team last year...Also galloped 91 yards on a TD kickoff return against Army...**Secondary School Background:** A graduate of Pompano Beach High School where he earned four letters in track and two in football...Mark captained the track team in both his junior and senior years...Twice an All-County track selection...Played football for Dan Margeriet...**Personal:** Mark Anthony Thompson, born August 2, 1967...The son of Carl and Claire Thompson, he is the second of five boys...Plans to concentrate in business economics.

LANE WOOD

Running Back
Sophomore, 5-9, 175
Boynton Beach, Fla.

Top running back for the Cubs averaging 3.7 yards per carry...Can play either tailback or fullback...Hard worker...Excellent quickness...Expected to see a lot of playing time...Returned eight kickoffs for 150 yards...**Secondary School Background:** A graduate of Santalucas Community High School where he lettered three times in football and track and four in wrestling...Captained all three teams in both his junior and senior years...Twice selected MVP of the football team...Named to the All-Area and All-Conference football teams as a senior...All-Area and All-Conference selection in both his junior and senior years for track and wrestling...Coached by Robin Robinson, Joe Peccia and Michael Donghai...**Personal:** Clinton Lane Wood, born August 21, 1967...The son of John and Glenda Wood, he is the third of four children. Spends spare time biking...Concentrating in computer science.

VARSITY GEOGRAPHIC BREAKDOWN

ARIZONA (1)

Kaz Bilinski (Phoenix).

ARKANSAS (1)

T. Ray Grandstaff (Greenwood).

CALIFORNIA (6)

Frank Harper (Sacramento), Eric Hohener (Orinda), Joe Madden (Pleasanton), John Martin (Freemont), George Pfeffer (San Bernadino), John Winther (Orinda).

CONNECTICUT (6)

Marty Edwards (New Fairfield), Bill Hatfield (Stratford), Paul Levine (Weston), Bill Perry (Westport), Pat Shoumlin (New Canaan), Tom Sullivan (Greenwich).

DISTRICT OF COLUMBIA (1)

Darryl Heggans.

FLORIDA (10)

Brian Butler (Longwood), Lloyd Dotson (Immokalee), Scott Gunn (Pompano), Matt Hughes (St. Petersburg), Brian Kelley (Port Orange), Andy Logan (Ft. Lauderdale), Ron McMullen (Brandon), John Taylor (Englewood), Mark Thompson (North Lauderdale), Lane Wood (Boynton Beach).

HAWAII (1)

Todd Apo (Honolulu).

ILLINOIS (7)

Dan Detorrice (Riverside), Dave Fielding (Sleepy Hollow), Terry Flanagan (Chicago), Doug Greenburg (Wilmette), John Koudounis (Lincolnwood), Derek Oisen (Antioch), Tommy Smith (Chicago).

INDIANA (3)

Mark Howerton (Speedway), Leon Lewis (Indianapolis), Jay Russell (Greenwood).

MAINE (1)

Mike Small (Biddeford).

MARYLAND (10)

Vinny Badolato (Derwood), Mark Daly (Silver Spring), Jim Demetriou (Gaithersburg), Jeff Long (Baltimore), Scott McCaleb (Rockville), Eric McDonald (Potomac), Dave Rody (Brooklandville), Dan Rukamp (Elkridge), Tom Scott (Chevy Chase), Tyler Wolfram (Silver Spring).

MASSACHUSETTS (9)

Walt Cataldo (Billerica), Dave Clifford (Brockton), Rick Collett (Brockton), Pat Murphy (Kingston), Steve Onoyan (North Attleboro), Dave Pearson (Wayland), George Pyne (Milford), Kevin Sullivan (Walpole), Jeff Toussaint (Weymouth).

NEW JERSEY (9)

Kian Conley (Harrisonville), John Cuozzo (Montclair), Henry Klein (Voorhees), Greg Kylish (Layton), Matt Nalbandian (Old Tappan), George Reilly (Metuchen), Pete Ruschmeier (Sparta), John Talleyrand (South Orange), Hayward Vereen (Trenton).

NEW YORK (14)

Keiron Bigby (Central Islip), Clayton Earle (Tarrytown), Jeff Garrison (Pittsford), Mike Keden (Bronx), Kirk Little (Morrisonville), Kevin Monroe (Uniondale), Brian Murphy (New York), Eric Peters (Armonk), Doug Printy (Hornell), Mike Sacca (Sayville), John Shapiro (Port Washington), Raymond Steele (Springfield Gardens), Ray Tierney (Commack), Pete Zidlicky (North Merrick).

NORTH CAROLINA (1)

Bill Hayes (Morgantown).

OHIO (4)

Matt Fairfield (Avon Lake), Mark Kachmer (Poland), Chuck Kay (Youngstown), Dave Lopez (Bricksville).

PENNSYLVANIA (20)

Tom Budway (Pittsburgh), Mark Donovan (Bradford Woods), Dave Egan (Villanova), Sam Falcone (Wilkes-Barre), Tom Forrester (McMurray), Eric Heiser (State College), Keith Johnson (York), Jim Kulp (Pittsburgh), Jamie Kutzer (North Pittston), Mark Mazur (Tamaqua), Robbie McErmaier (Homerstadt), Matt Merrick (Bethel Park), Scott Mickey (Bethel Park), Pat Russell (Pittsburgh), Mark Sagar (Monroeville), Greg Szymon (New Castle), Chuck Urquhart (Pittsburgh), John Vidmar (Cheswick), Jim Walsh (Mechanicsburg), Eric Wilenzik (Doylestown).

RHODE ISLAND (4)

Jim Anderson (Barrington), John George (Cumberland), Jamie Simone (Barrington), Conrad Swanson (East Greenwich).

TEXAS (4)

Lee Anderson (Dallas), Don Chase (Houston), Glenn Klimchuck (Houston), Spurgeon Robinson (Houston).

UTAH (1)

Alex Kos (Salt Lake City).

VIRGINIA (6)

Tom Dugan (Alexandria), Ian Haycocks (Blacksburg), Mark Lee (Alexandria), Tom Reilly (McLean), Eric Stierna (Reston), Jeff Watts (Annandale).

WEST VIRGINIA (1)

Steve Harrison (Charlestown).

WISCONSIN (2)

John Ames (Elkhorn), John McDermott (Oshkosh).

1986 BROWN UNIVERS

NAME	CL	POS	HGT	WGT	SCHOOL	HOMETOWN
AMES, John	SR	OT	6-5	250	Elkhorn Area	Elkhorn, Wis.
ANDERSON, Jim	JR	OG	6-2	220	Hotchkiss	Barrington, R.I.
ANDERSON, Lee	JR	DE	6-3	215	Horizon	Dallas, Texas
APO, Todd	SO	DB	6-1	185	Kamehameha	Honolulu, Hawaii
BADOLATO, Vince	SO	DB	6-1	185	Magruder	Derwood, Md.
BIGBY, Keiron	SR	QB	5-11	180	St. Anthony's	Central Islip, N.Y.
BILINSKI, Kaz	JR	LB	6-1	200	St. Mary's	Phoenix, Ariz.
BUDWAY, Tom	SO	WR	5-9	170	Brashear	Pittsburgh, Pa.
BUTLER, Brian	JR	RB	6-2	205	Trinity Prep	Longwood, Fla.
CATALDO, Walt	JR	DB	6-0	190	Billerica Memorial	Billerica, Mass.
CHASE, Don	SO	OG	6-4	220	Strake Jesuit	Houston, Texas
CLIFFORD, David	SO	OG	6-0	215	Brockton	Brockton, Mass.
COLLETT, Rick	SR	OG	6-1	245	Brockton	Brockton, Mass.
CONLEY, Klan	SO	QB	6-2	190	Kingway Reg.	Harrisonville, N.J.
CUOZZO, John	JR	OC	6-0	255	Montclair	Montclair, N.J.
DALY, Mark	SR	WR	5-10	175	St. John's College	Silver Spring, Md.
DEMETRIOU, Jim	JR	DE	6-3	210	Episcopal Prep	Gaithersburg, Md.
DeTORRICE, Dan	SO	WR	6-3	190	Riverside-Brookfield	Riverside, Ill.
DONOVAN, Mark	JR	QB	6-4	200	North Alleghany	Bradford Woods, Pa.
DOTSON, Lloyd	SO	DL	6-3	240	Immokalee	Immokalee, Fla.
DUGAN, Tom	SR	DB	5-10	160	Gonzaga	Alexandria, Va.
EARLE, Clayton	JR	DB	5-11	180	Sleepy Hollow	Tarrytown, N.Y.
EDWARDS, Marty	SR	OC	6-0	220	Danbury	New Fairfield, Conn.
EGAN, Dave	JR	OT	6-3	245	The Haverford School	Villanova, Pa.
FAIRFIELD, Matt	JR	OG	6-1	265	Lakewood St. Edward	Aron Lake, Ohio
FALCONE, Sam	SR	RB	5-11	195	Pittston Area	Wilkes-Barre, Pa.
FIELDING, Dave	SR	WR	6-0	170	Dundee	Sleepy Hollow, Ill.
FLANAGAN, Terry	SO	OG	6-1	215	Mount Carmel	Chicago, Ill.
FORRESTER, Tom	JR	LB	6-0	205	Peters Township	McMurray, Pa.
GARRISON, Jeff	JR	DE	6-1	205	Pittsford Sutherland	Pittsford, N.Y.
GEORGE, John	JR	DE	6-1	205	Pittsford Sutherland	Pittsford, N.Y.
GRANDSTAFF, T. Ray	SO	DB	6-1	205	Pittsford Sutherland	Pittsford, N.Y.
GREENBURG, Doug	JR	DL	6-2	220	Pittsford Sutherland	Pittsford, N.Y.
GUNN, Scott	JR	RB	5-9	185	Pittsford Sutherland	Pittsford, N.Y.
HARPER, Frank	JR	WR	6-1	170	Pittsford Sutherland	Pittsford, N.Y.
HARRISON, Steve	SO	DL	6-3	230	Pittsford Sutherland	Pittsford, N.Y.
HATFIELD, Bill	SO	OG	6-2	230	Pittsford Sutherland	Pittsford, N.Y.
HAYCOCKS, Ian	SO	OG	6-0	230	Pittsford Sutherland	Pittsford, N.Y.
HAYES, Bill	SR	P	5-9	185	Crabham	Morgantown, N.C.
HEGGANS, Darryl	SO	DB	5-8	180	St. John's	Washington, D.C.
HEISER, Eric	SO	DB	5-10	190	State College	State College, Pa.
HOHENER, Eric	JR	DL	6-2	220	Arroyo	Yreka, Calif.
HOWERTON, Mark	SO	RB	5-10	170	Speedway	Speedway, Ind.
HUGHES, Matt	SO	LB	6-0	195	Dixie Hollins	St. Petersburg, Fla.
JOHNSON, Keith	SR	WR	5-11	165	York Suburban	York, Pa.
KACHMER, Mark	SR	DB	5-11	170	Cardinal Mooney	Poland, Ohio
KAY, Chuck	JR	LB	6-0	190	Cardinal Mooney	Youngstown, Ohio
KEDEN, Mike	SR	RB	6-0	190	Dalton	Bronx, N.Y.
KELLEY, Brian	SR	DB	6-0	190	Miramar	Port Orange, Fla.
KLEIN, Henry	JR	TE	6-2	210	Eastern Regional	Voorhees, N.J.
KLIMCHUCK, Glenn	JR	LB	5-11	200	Memorial	Houston, Texas
KOS, Alex	JR	K/P	5-11	165	Highland	Salt Lake City, Utah
KOUDOUNIS, John	JR	OG	6-2	230	Niles West	Lincolnwood, Ill.
KURP, Jim	JR	RB	6-2	220	Norwin	Pittsburgh, Pa.
KUTZER, Jamie	SR	DB	5-11	190	Wyoming Area	W. Pittston, Pa.
KYLISH, Greg	SO	DB	6-2	200	Kittatinny Reg.	Layton, N.J.
LEE, Mark	SR	RB	5-6	195	St. Stephen's	Alexandria, Va.
LEVINE, Paul	SO	DE	6-1	195	Choate	Weston, Conn.
LEWIS, Leon	JR	LB	6-1	225	Broad Ripple	Indianapolis, Ind.
LITTLE, Kirk	JR	RB	6-1	195	St. John's Central	Morrisonville, N.Y.
LOGAN, Andy	JR	DE	6-0	210	Stranahan	Ft. Lauderdale, Fla.

Bruins by Class
 Senior: 25
 Juniors: 50
 Sophomores: 47

Bruins By Position
Offense
 Wide Receivers: 14
 Tight Ends: 5
 Line: 22
 Quarterbacks: 5
 Running Backs: 15

Defense
 Line: 13
 Ends: 11
 Linebackers: 9
 Backs: 25

Specialty
 Kickers: 3

BRUIN SUPERLATIVES

Tallest: John Ames
 Steve Harrison (6-5)
 Shortest: Mark Lee (5-6)
 Heaviest: Joe Madden (275)
 Lightest: Tom Dugan
 Frank Harper
 Darryl Heggans (160)

PLAYERS' BIRTHDAYS IN SEASON

SEPTEMBER	
Dave Pearson	9/1/65
Pat Shouplin	9/2/64
Greg Kylish	9/5/67
Matt Hughes	9/10/65
Bill Perry	9/17/65
Derek Olsen	9/18/64
George Reilly	9/18/65
Sam Falcone	9/19/64
Joe Madden	9/26/65
Robbie McEnheimer	9/29/67
Lee Anderson	9/30/64
OCTOBER	
Eric Peters	10/4/66
Eric Heiser	10/10/67
Jeff Toussaint	10/13/64
Jim Kurp	10/13/65
John Vidmar	10/18/66
Steve Harrison	10/25/66
Mike Small	10/28/64
Kevin Monroe	10/30/67
NOVEMBER	
John McDermott	11/1/64
Don Chase	11/5/67
Matt Merrick	11/10/66
Jeff Watts	11/11/65
Dave Lopez	11/21/64
Eric Wilenzik	11/22/66
Chuck Urquhart	11/23/65
Mark Mazur	11/30/66

1986 BROWN UNIVERSITY NUM

- | | | | | |
|---------------------|-------------------|-------------------|------------------------|-----------------------|
| 1 BIGBY | 10 BUDWAY/LONG | 20 KURP/BADOLATO | 29 KACHMER | 39 LITTLE |
| 2 THOMPSON | 12 SHOUVLIN | 21 VEREEN | 30 DALY, M. | 40 DUGAN |
| 3 HAYES, B./HEGGANS | 13 DONOVAN | 22 HOWERTON/SEGAR | 31 TALLEYRAND/McDONALD | 41 KUTZER |
| 4 FIELDING | 14 WOLFRAM | 23 SOLOMON | 32 LEE/LEVINE | 42 KEDEN/HEISER |
| 5 KOS | 15 GRANDSTAFF | 24 WOOD | 33 KELLEY, B. | 43 FALCONE/LOPEZ |
| 6 HARPER | 16 JOHNSON/PETERS | 25 EARLE | 34 SULLIVAN K./APO | 44 BUTLER/SCOTT |
| 7 SHAPIRO | 17 SACCA | 26 SIMONE | 35 GUNN | 45 URQUHART |
| 8 SMITH, T./VIDMAR | 18 RUKAMP/KYLISH | 27 CATALDO | 36 REILLY, G. | 46 SWANSON/NALBANDIAN |
| 9 CONLEY/MONROE | 19 McCALEB | 28 TIERNEY/WALSH | 37 GEORGE | 47 ONOYAN |
| | | | 38 MURPHY, B. | 48 KLIMCHUCK |

TY FOOTBALL ROSTER

NAME	CL	POS	HGT	WGT	SCHOOL	HOMETOWN
LONG, Jeff	SO	DB	6-1	190	Chesapeake	Baltimore, Md.
LOPEZ, David	JR	DB	5-11	185	St. Ignatius	Bricksville, Ohio
MADDEN, Joe	SO	OT	6-4	275	Choate	Pleasanton, Calif.
MARTIN, John	SO	TE	6-3	220	Mission San Jose	Freemont, Calif.
MAZUR, Mark	SO	OG	6-2	210	Marian Catholic	Tamaqua, Pa.
McCALEB, Scott	JR	DB	5-10	175	Gonzaga	Rockville, Md.
McDERMOTT, John	SR	LB	6-2	215	Lourdes Academy	Oshkosh, Wis.
McDONALD, Eric	SO	DB	6-0	170	Seneca Valley	Potomac, Md.
McENHEIMER, Robbie	SO	DE	6-1	205	Steel Valley	Homestead, Pa.
McMULLEN, Ron	SR	OT	6-4	260	Brandon	Brandon, Fla.
MERRICK, Matt	SO	TE	6-3	210	Seton La Salle	Bethel Park, Pa.
MICKEY, Scott	SO	DL	6-3	230	Bethel Park	Bethel Park, Pa.
MONROE, Kevin	SO	DB	5-9	170	Uniondale	Uniondale, N.Y.
MURPHY, Brian	SR	LB	6-0	195	St. Francis Prep	New York, N.Y.
MURPHY, Pat	JR	DL	6-0	240	Silver Lake Regional	Kingston, Mass.
NALBANDIAN, Matt	SO	DE	5-11	205	Northern Valley	Old Tappan, N.J.
OLSEN, Derek	SR	WR	6-1	185	Antioch	Antioch, Ill.
ONOYAN, Steve	SR	RB	6-0	205	N. Attleboro	N. Attleboro, Mass.
PEARSON, Dave	JR	OT	6-4	240	Rivers Country Day	Wayland, Mass.
PERRY, Bill	JR	DL	6-0	255	Fairfield Prep	Westport, Conn.
PETERS, Eric	SO	DB	6-0	170	Choate	Armonk, N.Y.
PFEFFER, George	JR	OT	6-3	255	Aquinas	San Bernadino, Calif.
PRINTY, Doug	JR	DL	6-1	250	Hornell	Hornell, N.Y.
PYNE, George	SO	OT	6-4	240	Choate	Milford, Mass.
REILLY, George	JR	DB	6-0	195	Metuchen	Metuchen, N.J.
REILLY, Tom	JR	OC	6-1	220	Bishop O'Connell	McLean, Va.
ROBINSON, Spurgeon	SO	DE	6-1	195	Booker T. Washington	Houston, Texas
RODY, Dave	SO	DL	5-9	200	Gilman School	Brooklandville, Md.
RUKAMP, Dan	SO	WR	5-11	180	Cardinal Gibbons	Elkridge, Md.
RUSCHMEIER, Pete	SO	DL	6-2	220	Sparta	Sparta, N.J.
RUSSELL, Jay	SO	WR	5-11	170	Center Grove	Greenwood, Ind.
RUSSELL, Pat	JR	DL	6-3	225	North Catholic	Pittsburgh, Pa.
SACCA, Mike	SR	WR	6-0	185	Sayville	Sayville, N.Y.
SCOTT, Tom	SO	DE	6-1	190	Landon School	Stony Brook, N.Y.
SEGAR, Mark	SO	DB	6-3	185	Choate	Armonk, N.Y.
SHAPIRO, John	JR	QB	6-4	190	Manhasset	St. Washington, N.Y.
SHOVLIN, Pat	SR	QB	6-2	195	New Canaan	New Canaan, Conn.
SIMONE, Jamie	JR	RB	5-9	175	Saratoga	Saratoga, N.Y.
SMALL, MIKE	SR	OG	6-2	250	Stuyvesant	Stuyvesant, N.Y.
SMITH, Tom	JR	WR	5-8	185	Landon School	Stony Brook, N.Y.
SOLOMON, Greg	SO	RB	6-1	180	Stuyvesant	Stuyvesant, N.Y.
STEELE, Raymond	JR	DL	6-3	230	Stuyvesant	Stuyvesant, N.Y.
STIERNA, Eric	SO	TE	6-4	260	Stuyvesant	Stuyvesant, N.Y.
SULLIVAN, Kevin	SO	RB	6-0	175	Stuyvesant	Stuyvesant, N.Y.
SULLIVAN, Tom	JR	LB	5-9	200	Stuyvesant	Stuyvesant, N.Y.
SWANSON, Conrad	JR	RB	5-11	200	East Greenwich	East Greenwich, R.I.
TALLEYRAND, John	JR	RB	5-10	165	Columbia	South Orange, N.J.
TAYLOR, John	SO	DL	6-0	230	Lemon Bay	Englewood, Fla.
THOMPSON, Mark	SO	WR	6-0	170	Pompano Beach	North Lauderdale, Fla.
TIERNEY, Ray	JR	WR	5-11	180	St. Anthony's	Commack, N.Y.
TOUSSAINT, Jeff	SR	WR	5-10	160	Thayer Academy	Weymouth, Mass.
URQUHART, Chuck	JR	DB	6-1	190	Brentwood	Pittsburgh, Pa.
VEREEN, Hayward	JR	DB	5-9	165	Trenton Central	Trenton, N.J.
VIDMAR, John	SO	P	5-11	215	Fox Chapel	Cheswick, Pa.
WALSH, Jim	SO	DB	5-9	170	Trinity	Mechanicsburg, Pa.
WATTS, Jeff	JR	DE	6-4	250	WT Woodson	Annandale, Va.
WILENZIK, Eric	SO	OT	6-3	240	Central Bucks East	Doylestown, Pa.
WINTHER, John	JR	DE	6-1	190	Miramonte	Orinda, Calif.
WOLFRAM, Tyler	JR	DB	6-1	200	Springbrook	Silver Springs, Md.
WOOD, Lane	SO	RB	5-9	175	Santaluces	Boynton Beach, Fla.
ZIDLICKY, Pete	SR	TE	6-3	210	Calhoun	North Merrick, N.Y.

PRONUNCIATION GUIDE

APO	a(dd) POH
BADOLATO	BAH doh la toe
BILINSKI	buh LIN ski
CATALDO	KUH towl doh
COLLETT	kuh LET
CUOZZO	KWAH zoh
DEMETRIOU	de ma TREE oh
DeTORRICE	DEE tour eese
DUGAN	DOO gun
EGAN	EE gan
HOENER	HO ner
KACHMER	KATCH mer
KEDEN	KEY den
KOUDOUNIS	kuh DOO niss
KUTZER	CUT zer
KYLISH	KIGH lish
LEVINE	leVEEN
MAZUR	may ZUR
McCALEB	me KAY leb
McENHEIMER	MAC en high mer
ONOYAN	a NOY un
PFEFFER	FEF er
RODY	RHO dee
RUKAMP	RUE camp
RUSCHMEIER	RUSH my er
SACCA	SACK a
SEGAR	SEE gar
SHOVLIN	SHUV lin
SWANE	ah SWAN
STIERNA	STIR na
TIERNEY	TIR neh
TOUSSAINT	TWO saint
UNCLIN	ERK lin
WILLENZIK	wih LEN zik
WOLFRAM	WOHL fram



ERICAL FOOTBALL ROSTER

49 GARRISON	59 FORRESTER	70 STEELE	80 MARTIN	91 DeTORRICE/HOENER
50 EDWARDS	60 SMALL	71 WILENZIK	81 STIERNA	92 OLSEN/TAYLOR, J.
51 FLANAGAN/KAY	61 KOUDONIS/ROBINSON	72 PEARSON	82 KLEIN	93 RUSSELL, J./LEWIS
52 ANDERSON, J./HUGHES	63 CLIFFORD/GREENBURG	73 FAIRFIELD	83 BILINSKI	94 TOUSSAINT/MICKEY
53 CHASE	64 HATFIELD	74 AMES	85 MERRICK	95 RUSSELL, P.
54 CUOZZO	65 HAYCOCKS	75 PYNE/RUSCHMEIER	87 ZIDLICKY	96 McDERMOTT
55 REILLY, T./RODY	66 EGAN	76 PFEFFER	88 WATTS	97 DEMETRIOU
56 MAZUR/WINTHER	67 PERRY	77 MADDEN	89 ANDERSON, L.	98 HARRISON
57 McENHEIMER	68 DOTSON	78 McMULLEN	90 RUKAMP/LOGAN	99 MURPHY, P.
58 SULLIVAN, T.	69 PRINTY	79 COLLETT		

THE OPPONENTS



Walt Cataldo makes initial contact on Cornell quarterback Chris Knapp. Mike Giambattista (99) moves in but Ted Moskale (8) recovers the fumble.



Mike Stewart



Coach Carmen Cozza



Ted Macauley

LAST YEAR - YALE 10-9

September 21, 1985 at Yale (24,171)

	B	Y
First Downs	18	20
Rushing - Yards	29-155	50-222
Passing Yards	148	205
Passing A-C-I	31-15-1	26-15-1
Total Offense	303	427
Punts - Avg.	5-44.0	1-44.0
Fumbles - Lost	2-1	2-2
Penalties - Yards	11-59	7-67

Brown	0	3	0	6	=	9
Yale	0	0	10	0	=	10

Scoring: 2Q: B-FG Ingerslev 37. 3Q: Y-White 18 pass from Curtin (Duryea kick). Y-FG Duryea 30. 4Q: B-Potkul 2 run (pass failed).

BROWN - YALE SERIES FACTS

Series Record: Yale, 65-21-4
 First Game: 1880
 Last Brown Win: 1984, 27-14
 Last Yale Win: 1985, 10-9
 Current Series Streak: Yale, 1 game
 Longest Series Streak: Yale, 9 games/Brown, 3 games
 Last Shutout by Brown: 1949, 14-0
 Last Shutout by Yale: 1978, 21-0
 Last Tie: 1962, 6-6
 Most Points Scored by Brown: 35 in 1958 (35-29)
 Most Points Scored by Yale: 53 in 1972 (53-19)
 Most Points Scored by Both Teams: 72 (53-19, Yale, 1972)
 Largest Margin of Victory by Brown: 21 (21-0, 1910)
 Largest Margin of Victory by Yale: 49 (49-0, 1946)

PRESS INFORMATION

Head Coach: Carm Cozza (Miami, Ohio '52)
 Record at Yale: 129-60-4 (20 years)
 Overall Record: same
 Record vs. Brown: 14-6
 Lettermen Lost/Returning: 27 (13 Off./14 Def.)/
 33 (17 Off./16 Def.)
 Starters Returning: 6 Offense, 4 Defense
 Type Offense: Power-1
 Type Defense: 5-2
 Location: New Haven, Conn. 06520
 Enrollment: 5,190
 Stadium: Yale Bowl (70,896)
 Field Surface: Natural
 Nickname: Elis, Bulldogs
 Colors: Yale Blue and White
 President: Benno C. Schmidt
 Ath. Director: Frank B. Ryan
 Sp. Info. Dir.: Mark S. Curren
 Office Phone: 203-436-1646
 Home Phone: 203-234-9881
 Asst. SID: Aileen Hickey
 Press Box Phone: 203-436-1646
 Football Office Phone: 203-436-8660

1986 SCHEDULE

Sept.	20	at Brown
	27	CONNECTICUT
Oct.	4	ARMY
	11	COLGATE
	18	COLUMBIA
	25	at Penn
Nov.	1	DARTMOUTH
	8	at Cornell
	15	PRINCETON
	22	at Harvard

1985 RESULTS

10	BROWN	9
—	CONNECTICUT	—
	(cancelled)	
16	at Army	59
19	HOLY CROSS	15
28	at Columbia	12
7	PENN	23
17	at Dartmouth	17
14	CORNELL	20
12	at Princeton	21
17	HARVARD	6



Bob Donfield



Coach Bob Griffin



Ray Williams

LAST YEAR - BROWN 32-27

September 28, 1985 at Brown (10,300)

	B	URI
First Downs	22	25
Rushing - Yards	60-176	24-87
Passing Yards	228	481
Passing A-C-I	29-14-0	67-30-5
Total Offense	404	548
Punts - Avg.	9-41.2	5-48.8
Fumbles - Lost	5-4	4-3
Penalties - Yards	11-108	10-80

Brown	0	14	18	0	=	32
URI	10	10	0	7	=	27

Scoring: 1Q: URI-Forster 13 pass from Ehrhardt (Griffin kick); URI-FG Griffin 25. 2Q: B-Heffernan 3 run (Kos kick); URI-Reilly 9 pass from Ehrhardt (Griffin kick); B-Bigby 17 pass from Kettelberger (Kos kick); URI-FG Griffin 29. 3Q: B-Safety: Catena tackles Ehrhardt in end zone; B-Sample 18 interception return (Kos kick); B-FG Kos 40; B-Potkul 9 run (pass failed). 4Q: Donfield 14 pass from Ehrhardt (Griffin kick).

BROWN - URI SERIES FACTS

Series Record: Brown, 57-12-2
 First Game: 1909
 Last Brown Win: 1985, 32-27
 Last URI Win: 1984, 34-13
 Current Series Streak: Brown, 1 game
 Longest Series Streak: Brown, 23 games/URI, 2 games
 Last Shutout by Brown: 1976, 3-0
 Last Shutout by URI: None
 Last Tie: 1973, 20-20
 Most Points Scored by Brown: 55 in 1947 (55-6) and 1950 (55-13)
 Most Points Scored by URI: 34 in 1971 (34-21) and 1984 (34-13)
 Most Points Scored by Both Teams: 68 (55-13, Brown, 1950)
 Largest Margin of Victory by Brown: 49 (55-6, 1947)
 Largest Margin of Victory by URI: 21 (34-13, 1984)

PRESS INFORMATION

HEAD COACH: Bob Griffin
 (Southern Connecticut '63)
 Record at URI: 58-51-1 (10 years)
 Overall Record: 79-71-1 (14 years)
 Record vs. Brown: 3-6-0
 Lettermen Lost/Returning: 25 (13 Off./12 Def.)/
 28 (11 Off./17 Def.)
 Starters Returning: 4 Offense, 4 Defense
 Type Offense: Single Back
 Type Defense: Fifty
 Location: Kingston, R.I. 02881
 Enrollment: 11,500
 Stadium: Meade Stadium (10,000)
 Field Surface: Natural
 Nickname: Rams, Rhody
 Colors: Blue, Gold and White
 President: Dr. Edward D. Eddy
 Ath. Director: Dr. John R. Chuckran
 Sp. Inf. Dir.: Jim Norman
 Office Phone: 401-792-2409
 Home Phone: 401-789-9530
 Asst. SID: None
 Press Box Phone: 401-792-7160
 Football Office Phone: 401-792-2235

1986 SCHEDULE

Sept.	6	at Delaware
	13	TOWSON STATE
	20	at Maine
	27	BROWN
Oct.	4	MASSACHUSETTS
	18	BOSTON UNIV.
	25	RICHMOND
Nov.	1	at New Hampshire
	8	SO. CONN.
	15	at Connecticut
	22	at Northeastern

1985 RESULTS

13	at Delaware	29
46	HOWARD	0
34	MAINE	14
27	at Brown	32
7	at Massachusetts	3
45	at Lehigh	38
34	at Boston University	19
41	LAFAYETTE	21
30	NEW HAMPSHIRE	20
34	NORTHEASTERN	21
56	CONNECTICUT	42
35	AKRON*	27
15	at Furman*	59
	NCAA Post-season	

PRINCETON

Princeton, October 4 - 1:00 p.m.



Kevin Armstrong



Coach Ron Rogerson



Ned Elton

PRESS INFORMATION

Head Coach: Ron Rogerson (Maine '66)
 Record at Princeton: 5-5-0 (1 year)
 Overall Record: 24-28-1 (5 years)
 Record vs. Brown: 0-1-0
 Lettermen Lost/Returning: 24 (11 Off./13 Def.)/
 34 (16 Off./18 Def.)
 Starters Returning: 4 Offense, 4 Defense
 Type Offense: Wing-T
 Type Defense: Multiple
 Location: Princeton, N.J. 08544
 Enrollment: 4,500
 Stadium: Palmer Stadium (45,725)
 Field Surface: Natural
 Nickname: Tigers
 Colors: Orange and Black
 President: William G. Bowen
 Ath. Director: Bob Myslik
 Sp. Info. Dir.: Chuck Yrigoyen
 Office Phone: 609-452-3568
 Home Phone: 609-275-9677
 Asst. SID: Greg Garber
 Press Box Phone: 609-452-4971
 Football Office Phone: 609-452-3514

1986 SCHEDULE

Sept.	20	at Cornell
	27	NORTHWESTERN
Oct.	4	BROWN
	11	at Columbia
	18	at Lehigh
	25	HARVARD
Nov.	1	PENN
	8	at William & Mary
	15	at Yale
	22	DARTMOUTH

1985 RESULTS

(5-5-0, 5-2-0 Ivy)

10	at Dartmouth	3
13	LEHIGH	34
0	at Brown	17
31	COLUMBIA	0
44	COLGATE	49
11	at Harvard	6
21	at Penn	31
28	WILLIAM & MARY	33
21	YALE	12
33	CORNELL	27

LAST YEAR - BROWN 17-0

October 5, 1985 at Brown (5,600)

	B	P
First Downs	18	5
Rushing - Yards	62-265	29-63
Passing Yards	45	70
Passing A-C-I	19-8-1	15-5-1
Total Offense	310	133
Punts - Avg.	4-33.8	8-30.5
Fumbles - Lost	4-1	2-1
Penalties - Yards	8-55	7-77

Brown	0	10	0	7	=	17
Princeton	0	0	0	0	=	0

Scoring: 2Q: B-FG Kos 30; B-Potkul 2 run (Kos kick).
 4Q: B-Kettelberger 3 run (Kos kick).

BROWN - PRINCETON SERIES FACTS

Series Record: Princeton, 36-16-0
 First Game: 1898
 Last Brown Win: 1985, 17-0
 Last Princeton Win: 1983, 27-16
 Current Series Streak: Brown, 2 games
 Longest Series Streak: Princeton, 18 games/
 Brown, 8 games
 Last Shutout by Brown: 1985, 17-0
 Last Shutout by Princeton: 1964, 14-0
 Last Tie: None
 Most Points Scored by Brown: 44 in 1978 (44-16)
 Most Points Scored by Princeton: 54 in 1960 (54-21)
 Most Points Scored by Both Teams: 75 (54-21,
 Princeton, 1960)
 Largest Margin of Victory by Brown: 28 (44-16, 1978)
 Largest Margin of Victory by Princeton: 52 (52-0, 1961)

PENN

Providence, October 11 - 1:30 p.m.



Rich Comizio



Coach Ed Zubrow



Brad Heinz

PRESS INFORMATION

Head Coach: Ed Zubrow (Haverford '73)
 Record at Penn: First Season
 Overall Record: First Season
 Record vs. Brown: First Meeting
 Lettermen Lost/Returning: 19 (7 Off./12 Def.)/
 30 (16 Off./14 Def.)
 Starters Returning: 7 Offense, 4 Defense
 Type Offense: Multiple, I, Pro-Set
 Type Defense: Multiple
 Location: Philadelphia, Pa. 19104
 Enrollment: 8,000
 Stadium: Franklin Field (60,546)
 Field Surface: Natural
 Nickname: Quakers, Red and Blue
 Colors: Red and Blue
 President: Sheldon Hackney
 Ath. Director: Paul Rubincam
 Sp. Info. Dir.: Herb Hartnett
 Office Phone: 215-898-6128
 Home Phone: 215-687-6390
 Asst. SID: Gene Blaum
 Press Box Phone: 215-898-6159
 Football Office Phone: 215-898-6131

1986 SCHEDULE

Sept.	20	at Dartmouth
	27	BUCKNELL
Oct.	4	COLUMBIA
	11	at Brown
	18	at Navy
	25	YALE
Nov.	1	at Princeton
	8	LAFAYETTE
	15	HARVARD
	22	at Cornell

1985 RESULTS

(7-2-1, 6-1-0 Ivy)

10	CORNELL	6
3	ARMY	41
46	at Columbia	14
17	BROWN	14
15	at Davidson	0
23	at Yale	7
31	PRINCETON	21
27	at Colgate	27
6	at Harvard	17
19	DARTMOUTH	14

LAST YEAR - PENN 17-14

October 12, 1985 at Penn (25,285)

	B	P
First Downs	15	18
Rushing - Yards	87-265	80-139
Passing Yards	161	100
Passing A-C-I	21-14-2	24-14-7
Total Offense	310	310
Punts - Avg.	5-32.8	4-30.5
Fumbles - Lost	2-4	3-1
Penalties - Yards	7-70	7-60

Brown	0	7	7	0	=	14
Penn	0	7	0	0	=	17

Scoring: 2Q: B-Potkul 2 run (Kos kick); P-Ken Saunders 7 pass from Crocicchia (Ray Saunders kick). 3Q: B-Kettelberger 1 run (Ingerslev kick). 4Q: P-Moyer 15 pass from Crocicchia (R. Saunders kick); P-FG R. Saunders 27.

BROWN - PENN SERIES FACTS

Series Record: Penn, 41-12-1
 First Game: 1895
 Last Brown Win: 1981, 26-24
 Last Penn Win: 1985, 17-14
 Current Series Streak: Penn, 2 games
 Longest Series Streak: Penn, 8 games/
 Brown, 4 games
 Last Shutout by Brown: 1978, 14-0
 Last Shutout by Penn: 1966, 20-0
 Last Tie: 1983, 24-24
 Most Points Scored by Brown: 42 in 1980 (42-22)
 Most Points Scored by Penn: 50 in 1945 (50-0) and
 1950 (50-0)
 Most Points Scored by Both Teams: 64 (42-22,
 Brown, 1980)
 Largest Margin of Victory by Brown: 28 (41-13, 1963)
 Largest Margin of Victory by Penn: 50 (50-0, 1945
 and 1950)

CORNELL

Ithaca, October 18 - 1:00 p.m.



Tom Bernardo



Coach Maxie Baughan



Jeff Johnson

PRESS INFORMATION

Head Coach: Maxie Baughan (Georgia Tech '60)
 Record at Cornell: 8-20-1 (3 years)
 Overall Record: same
 Record vs. Brown: 0-3-0
 Lettermen Lost/Returning: 26 (16 Off./10 Def.)/
 33 (15 Off./18 Def.)
 Starters Returning: 6 Offense, 10 Defense
 Type Offense: Multiple
 Type Defense: Pro
 Location: Ithaca, N.Y. 14851
 Enrollment: 11,800
 Stadium: Schoellkopf Field (27,000)
 Field Surface: Artificial
 Nickname: Big Red
 Colors: Carnelian Red and White
 President: Dr. Frank Rhodes
 Ath. Director: Laing Kennedy
 Sp. Info. Dir.: Dave Wohlhueter
 Office Phone: 607-255-3752
 Home Phone: 607-273-5891
 Asst. SID: Steve Ulrich
 Press Box Phone: 607-255-3535
 Football Office Phone: 607-255-4391

1986 SCHEDULE

Sept.	20	PRINCETON
	27	at Colgate
Oct.	4	at Lafayette
	11	at Harvard
	18	BROWN
	25	at Dartmouth
Nov.	1	BUCKNELL
	8	YALE
	15	at Columbia
	22	PENN

1985 RESULTS

(3-7-0, 2-5-0 Ivy)

6	at Penn	10
20	COLGATE	21
3	LAFAYETTE	17
17	HARVARD	20
0	at Brown	22
17	DARTMOUTH	20
26	at Bucknell	13
20	at Yale	14
21	COLUMBIA	8
27	at Princeton	33

LAST YEAR - BROWN 22-0

October 19, 1985 at Brown (9,800)

	B	C
First Downs	24	9
Rushing - Yards	54-247	26-(-30)
Passing Yards	231	158
Passes A-C-I	35-19-1	31-14-3
Total Offense	478	128
Punts - Avg.	5-32.4	8-36.6
Fumbles - Lost	1-1	3-3
Penalties - Yards	8-75	5-30

Brown	3	6	3	10	=	22
Cornell	0	0	0	0	=	0

Scoring: 1Q: B-FG Ingerslev 35. 2Q: B-FG Ingerslev 29; B-FG Ingerslev 34. 3Q: B-FG Ingerslev 23. 4Q: B-FG Ingerslev 23; B-Kurp 34 run (Ingerslev kick).

BROWN - CORNELL SERIES FACTS

Series Record: Tied, 16-16-1
 First Game: 1895
 Last Brown Win: 1985, 22-0
 Last Cornell Win: 1981, 14-9
 Current Series Streak: Brown, 4 games
 Longest Series Streak: Cornell, 5 games/
 Brown, 8 games
 Last Shutout by Brown: 1985, 22-0
 Last Shutout by Cornell: 1968, 31-0
 Last Tie: 1967, 14-14
 Most Points Scored by Brown: 45 in 1975 (45-23)
 Most Points Scored by Cornell: 48 in 1972 (48-28)
 Most Points Scored by Both Teams: 76 (48-28, Cornell,
 1972)
 Largest Margin of Victory by Brown: 22 (45-23, 1975,
 and 22-0, 1985)
 Largest Margin of Victory by Cornell: 31 (31-0, 1968)

HOLY CROSS

Providence, October 25 - 1:30 p.m.



Steve Southard



Coach Mark Duffner



Jerry MacCabe

PRESS INFORMATION

Head Coach: Mark Duffner (William & Mary '75)
 Record at Holy Cross: First Season
 Overall Record: First Season
 Record vs. Brown: First Meeting
 Lettermen Lost/Returning: 23 (16 Off./7 Def.)/
 31 (10 Off./18 Def./
 3 Specialty)
 Starters Returning: 4 Offense, 6 Defense, 1 Specialty
 Type Offense: Multiple "I"
 Type Defense: 5-2
 Location: Worcester, Mass. 01610
 Enrollment: 2,500
 Stadium: Fitton Field (25,000)
 Field Surface: Natural
 Nickname: Crusaders
 Colors: Royal Purple and White
 President: Rev. John E. Brooks, S.J.
 Ath. Director: Ron Perry
 Sp. Info. Dir.: Gregg Burke
 Office Phone: 617-793-2583
 Home Phone: 617-791-0138
 Asst. SID: Jeff Nelson
 Press Box Phone: 617-793-2636
 Football Office Phone: 617-793-2584

1986 SCHEDULE

Sept.	13	LEHIGH
	20	at Lafayette
	27	at Harvard
Oct.	4	at Colgate
	11	DARTMOUTH
	18	at Army
	25	at Brown
Nov.	1	MASSACHUSETTS
	8	BUCKNELL
	15	at William & Mary
	22	BOSTON COL.

1985 RESULTS

(4-6-1)

24	COLGATE	21
3	at Massachusetts	27
22	DELAWARE	6
17	at Dartmouth	14
15	at Yale	19
2	at Connecticut	22
20	BROWN	20
12	at Army	34
20	HARVARD	28
30	Boston University	9
7	at Boston College	38

LAST YEAR - TIE 20-20

October 26, 1985 at Holy Cross (15,461)

	B	HC
First Downs	18	21
Rushing - Yards	47-194	40-113
Passing Yards	92	202
Passes A-C-I	23-11-1	24-15-1
Total Offense	286	315
Punts - Avg.	5-37.4	4-25.5
Fumbles - Lost	4-1	3-2
Penalties - Yards	9-74	6-74

Brown	3	11	3	3	=	20
Holy Cross	7	3	3	3	=	20

Scoring: 1Q: B-FG Ingerslev 22; HC-Fenerty 15 run (Young kick). 2Q: B-FG Ingerslev 47; B-Potkul 1 run (Bigby pass from Kettelberger); HC-FG Young 27. 3Q: HC-FG Young 38; B-FG Ingerslev 27. 4Q: HC-O'Brien 2 pass from Wiley (Young kick); B-FG Ingerslev 45.

BROWN - HOLY CROSS SERIES FACTS

Series Record: Holy Cross, 22-18-2
 First Game: 1898
 Last Brown Win: 1980, 21-3
 Last Holy Cross Win: 1984, 38-17
 Current Series Streak: None
 Longest Series Streak: Holy Cross, 6 games/
 Brown, 4 games
 Last Shutout by Brown: 1953, 6-0
 Last Shutout by Holy Cross: 1952, 46-0
 Last Tie: 1985, 20-20
 Most Points Scored by Brown: 44 in 1977 (44-13)
 Most Points Scored by Holy Cross: 46 in 1952 (46-0)
 Most Points Scored by Both Teams: 62 (41-21,
 HC, 1950)
 Largest Margin of Victory by Brown: 31 (44-13, 1977)
 Largest Margin of Victory by Holy Cross: 46 (46-0,
 1952)

HARVARD

Cambridge, November 1 -1:30 p.m.

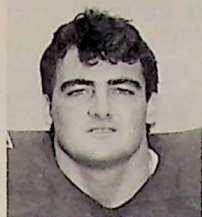

Jim Morris



Coach Joe Restic



George Sorbara

PRESS INFORMATION

Head Coach: Joe Restic (Villanova '52)
 Record at Harvard: 84-51-5 (15 years)
 Overall Record: same
 Record vs. Brown: 10-5-0
 Lettermen Lost/Returning: 29 (12 Off./16 Def./
 1 Speciality)/26 (15 Off./
 11 Def.)
 Starters Returning: 5 Offense, 2 Defense
 Type Offense: Multiflex
 Type Defense: Multiple
 Location: Cambridge, Mass. 02138
 Enrollment: 6,316
 Stadium: Harvard Stadium (37,289)
 Field Surface: Natural
 Nickname: The Crimson
 Colors: Crimson, Black and Red
 President: Derek C. Bok
 Ath. Director: John P. Reardon, Jr.
 Sp. Info. Dir.: Ed Markey
 Office Phone: 617-495-2206
 Home Phone: 617-277-7748
 Asst. SID: Frank Cicero
 Press Box Phone: 617-495-5902
 Football Office Phone: 617-495-2207

1986 SCHEDULE

Sept.	20	COLUMBIA	
	27	HOLY CROSS	
Oct.	4	at William & Mary	
	11	CORNELL	
	18	at Dartmouth	
	25	at Princeton	
Nov.	1	BROWN	
	8	MASSACHUSETTS	
	15	at Penn	
	22	YALE	

1985 RESULTS

(7-3-0, 5-2-0 Ivy)		
49	at Columbia	17
10	MASSACHUSETTS	3
14	WILLIAM & MARY	21
20	at Cornell	17
17	DARTMOUTH	7
6	PRINCETON	11
25	at Brown	17
28	at Holy Cross	20
17	PENN	6
6	at Yale	17

LAST YEAR - HARVARD 25-17

November 2, 1985 at Brown (10,600)

	B	H
First Downs	25	9
Rushing - Yards	52-176	42-104
Passing Yards	175	108
Passes A-C-I	20-13-1	13-8-0
Total Offense	351	212
Punts - Avg.	2-44.5	7-41.6
Fumbles - Lost	5-4	1-1
Penalties - Yards	7-76	7-55
Brown	3	0
Harvard	0	3

Scoring: 1Q: B-FG Ingerslev 27. 2Q: H-FG Steinberg 25. 3Q: H-FG Steinberg 44; B-Bigby 23 pass from Kettelberger (Ingerslev kick); B-Potkul 24 run (Ingerslev kick; H-Morris 25 pass from White (kick failed). 4Q: H-Santiago 9 run (pass failed); H-Santiago 19 run (Steinberg kick).

BROWN - HARVARD SERIES FACTS

Series Record: Harvard, 62-21-2
 First Game: 1893
 Last Brown Win: 1979, 23-14
 Last Harvard Win: 1985, 25-17
 Current Series Streak: Harvard, 6 games
 Longest Series Streak: Harvard, 21 games/Brown, 5 games
 Last Shutout by Brown: 1932, 14-0
 Last Shutout by Harvard: 1982, 34-0
 Last Tie: 1954, 21-21
 Most Points Scored by Brown: 33 in 1957 (33-6)
 Most Points Scored by Harvard: 58 in 1893 (58-0)
 Most Points Scored by Both Teams: 71 (46-25, Harvard, 1975)
 Largest Margin of Victory by Brown: 27 (33-6, 1957)
 Largest Margin of Victory by Harvard: 58 (58-0, 1893)

COLGATE

Providence, November 8 - 1:00 p.m.



Kenny Gamble



Coach: Fred Dunlap



Greg Mansuky

PRESS INFORMATION

Head Coach: Fred Dunlap (Colgate '50)
 Record at Colgate: 66-38-3 (10 years)
 Overall Record: 115-100-5 (21 years)
 Record vs. Brown: First Meeting
 Lettermen Lost/Returning: 16 (8 Off./8 Def.)/
 22 (10 Off./11 Def./
 1 Speciality)
 Starters Returning: 7 Offense, 7 Defense
 Type Offense: "I"
 Type Defense: "40-Series"
 Location: Hamilton, N.Y. 13346
 Enrollment: 2,700
 Stadium: Andy Kerr Stadium (12,500)
 Field Surface: Natural
 Nickname: Red Raiders
 Colors: Maroon and White
 President: George D. Langdon, Jr.
 Ath. Director: Fred Dunlap
 Sp. Info. Dir.: Bob Cornell
 Office Phone: 315-824-1000 Ext. 602
 Home Phone: 315-824-3637
 Asst. SID: Kim Bouck
 Press Box Phone: 315-824-3433
 Football Office Phone: 315-824-1000 Ext. 603

1986 SCHEDULE

Sept.	6	at William & Mary	
	13	Open	
	20	at Lehigh	
	27	CORNELL	
Oct.	4	HOLY CROSS	
	11	at Yale	
	18	at Bucknell	
	25	at Columbia	
Nov.	1	LAFAYETTE	
	8	at Brown	
	15	at Boston Univ.	
	22	at New Hampshire	

1985 RESULTS

(7-3-1)		
21	at Holy Cross	24
30	at Lafayette	14
21	at Cornell	20
32	LEHIGH	14
54	at Dartmouth	28
49	at Princeton	44
43	at Army	45
55	COLUMBIA	11
27	PENN	27
14	at Rutgers	28
48	at Boston University	37

LAST YEAR - DID NOT PLAY

Brown and Colgate have been traditional opponents for over eight decades, with the series commencing in 1908. From 1918 through 1977, with only seven exceptions, these teams met annually on the gridiron. Quite often the contest was played on Thanksgiving Day at 10:30 a.m. November 8, 1986, marks the renewal of the historic series after a 15-year layoff.

BROWN - COLGATE SERIES FACTS

Series Record: Colgate, 25-19-7
 First Game: 1908
 Last Brown Win: 1968, 27-19
 Last Colgate Win: 1971, 42-32
 Current Series Streak: Colgate, 3 games
 Longest Series Streak: Colgate, 12 games/
 Brown, 3 games
 Last Shutout by Brown: 1965, 6-0
 Last Shutout by Colgate: 1955, 25-0
 Last Tie: 1953, 7-7
 Most Points Scored by Brown: 41 in 1949 (41-26)
 Most Points Scored by Colgate: 48 in 1966 (48-7)
 Most Points Scored by Both Teams: 74 (42-32, Colgate, 1971)
 Largest Margin of Victory by Brown: 28 (35-7, 1948)
 Largest Margin of Victory by Colgate: 41 (48-7, 1966)



David Gabianelli



Coach Joe Yukica



Ernie Torain

PRESS INFORMATION

Head Coach: Joe Yukica (Penn State '53)
Record at Dartmouth: 33-41-3 (8 years)
Overall Record: 108-87-3 (20 years)
Record vs. Brown: 6-2-0
Lettermen Lost/Returning: 33 (17 Off./16 Def.)/
 28 (11 Off./17 Def.)
Starters Returning: 2 Offense, 5 Defense
Type Offense: Multiple
Type Defense: Pro 3-4
Location: Hanover, N.H. 03755
Enrollment: 4,000
Stadium: Memorial Field (20,416)
Field Surface: Natural
Nickname: Big Green
Colors: Dartmouth Green and White
President: David McLaughlin
Ath. Director: Ted Leland
Sp. Info. Dir.: Kathy Slattery
Office Phone: 603-646-2468
Home Phone: 603-448-2103
Asst. SID: Bruce Wood
Press Box Phone: 603-646-2468
Football Office Phone: 603-646-2467

1986 SCHEDULE

Sept. 20	PENN
27	NEW HAMPSHIRE
Oct. 4	at Navy
11	at Holy Cross
18	HARVARD
25	CORNELL
Nov. 1	at Yale
8	COLUMBIA
15	at Brown
22	at Princeton

1985 RESULTS

(2-7-1, 2-4-1 Ivy)

3	PRINCETON	10
7	at New Hampshire	23
14	HOLY CROSS	17
28	COLGATE	54
7	at Harvard	17
20	at Cornell	17
17	YALE	17
34	at Columbia	3
0	BROWN	22
14	at Penn	19

LAST YEAR - BROWN 22-0

November 16, 1985 at Dartmouth (7,485)

	B	D
First Downs	17	13
Rushing - Yards	58-266	34-42
Passing Yards	71	129
Passes A-C-I	15-4-0	28-12-1
Total Offense	337	171
Punts - Avg.	4-35.0	8-31.0
Fumbles - Lost	1-1	0-0
Penalties - Yards	11-82	5-42

Brown	7	6	0	9	=	22
Dartmouth	0	0	0	0	=	0

Scoring: 1Q: B-Potkul 1 run (Kos kick). 2Q: B-FG Kos 20; B-FG Kos 37 4Q: B-Simone 2 run (pass failed); B-FG Kos 31.

BROWN - DARTMOUTH SERIES FACTS

Series Record: Dartmouth, 43-17-3
First Game: 1894
Last Brown Win: 1985, 22-0
Last Dartmouth Win: 1984, 27-11
Current Series Streak: Brown, 1 game
Longest Series Streak: Dartmouth, 15 games/
 Brown, 4 games
Last Shutout by Brown: 1985, 22-0
Last Shutout by Dartmouth: 1968, 48-0
Last Tie: 1975, 10-10
Most Points Scored by Brown: 35 in 1976 (35-21)
Most Points Scored by Dartmouth: 62 in 1903 (62-0)
Most Points Scored by Both Teams: 69 (49-20,
 Dartmouth, 1972)
Largest Margin of Victory by Brown: 28 (28-0, 1918)
Largest Margin of Victory by Dartmouth: 62 (62-0, 1903)

COLUMBIA



Chris Riga



Coach Larry McElreavy



Matt Barr

PRESS INFORMATION

Head Coach: Larry McElreavy
 (New Hampshire '72)
Record at Columbia: First Season
Overall Record: 13-17-0 (3 years)
Record vs. Brown: First Meeting
Lettermen Lost/Returning: 22 (11 Off./11 Def.)/
 28 (13 Off./15 Def.)
Starters Returning: 6 Offense, 6 Defense
Type Offense: Multiple
Type Defense: Multiple
Location: New York, N.Y. 10027
Enrollment: 3,000
Stadium: Lawrence A. Wein Stadium
 at Baker Field (17,000)
Field Surface: Natural
Nickname: Lions, Light Blue
Colors: Columbia Blue and White
President: Michael I. Sovern
Ath. Director: Al Paul
Sp. Info. Dir.: Bill Steinman
Office Phone: 212-280-2534
Home Phone: 212-222-4841
Asst. SID: Ron Lieberman
Press Box Phone: 212-304-8023
Football Office Phone: 212-280-2541

1986 SCHEDULE

Sept. 20	at Harvard
27	LAFAYETTE
Oct. 4	at Penn
11	PRINCETON
18	at Yale
25	COLGATE
Nov. 1	VILLANOVA
8	at Dartmouth
15	CORNELL
22	BROWN

1985 RESULTS

(0-10-0, 0-7-0 IVY)

17	HARVARD	49
0	at Lafayette	20
14	PENN	46
0	at Princeton	31
12	YALE	28
10	BUCKNELL	13
11	at Colgate	55
3	DARTMOUTH	34
8	at Cornell	21
0	at Brown	34

LAST YEAR - BROWN 34-0

November 23, 1985 at Brown (4,250)

	B	C
First Downs	23	11
Rushing - Yards	58-290	38-14
Passing Yards	110	108
Passes A-C-I	22-10-0	25-12-1
Total Offense	400	188
Punts - Avg.	1-47.0	4-31.3
Fumbles - Lost	0-0	1-1
Penalties - Yards	13-108	6-45

Brown	18	6	3	7	=	34
Columbia	0	0	0	0	=	0

Scoring: 1Q: B-FG Ingerslev 30; B-Safety: Catena tackles Santos in end zone; B-Heffernan 27 run (kick failed); B-Potkul 2 run (Ingerslev kick). 2Q: B-Potkul 32 run (kick failed). 3Q: B-FG Ingerslev 22. 4Q: B-Falcone 1 run (Ingerslev kick).

BROWN - COLUMBIA SERIES FACTS

Series Record: Brown, 28-20-2
First Game: 1902
Last Brown Win: 1985, 34-0
Last Columbia Win: 1972, 28-12
Current Series Streak: Brown, 13 games
Longest Series Streak: Columbia, 5 games/
 Brown, 13 games
Last Shutout by Brown: 1985, 34-0
Last Shutout by Columbia: 1960, 50-0
Last Tie: 1940, 0-0
Most Points Scored by Brown: 51 in 1965 (51-7)
Most Points Scored by Columbia: 50 in 1960 (50-0)
Most Points Scored by Both Teams: 78 (42-36,
 Brown, 1983)
Largest Margin of Victory by Brown: 44 (51-7, 1965)
Largest Margin of Victory by Columbia: 50 (50-0,
 1960)

BROWN SERIES RECORDS WITH 1986 OPPONENTS

(*Indicates Brown away games)

YALE

Brown 21, Yale 65, Tied 4

YEAR	B	Y	YEAR	B	Y	YEAR	B	Y	YEAR	B	Y
1880*	0	8G5T	1919*	0	14	1944*	0	13	1968*	13	35
1893	0	18	1920*	10	14	1945*	20	7	1969	13	27
1894*	0	28	1921*	7	45	1946*	0	49	1970*	0	28
1894	0	12	1922*	0	20	1947*	20	14	1971	10	17
1895*	0	4	1923*	0	21	1948*	13	28	1972*	19	53
1895	6	6	1924*	3	13	1949*	14	0	1973	34	25
1896*	6	18	1925	7	20	1950*	12	36	1974*	0	24
1896	6	18	1926*	7	0	1951*	14	13	1975	27	12
1897*	14	18	1927*	0	19	1952*	0	28	1976	14	6
1898*	6	22	1928*	14	32	1953*	0	13	1977*	9	10
1902	0	10	1929*	6	14	1954*	24	26	1978	0	21
1904*	0	22	1930*	0	21	1955*	20	27	1979*	12	13
1905	0	11	1932*	7	2	1956*	2	20	1980	17	45
1906*	0	5	1933*	6	14	1957*	21	20	1981*	7	28
1907*	0	22	1934*	0	37	1958	35	29	1982	28	21
1908*	10	10	1935*	0	20	1959*	0	17	1983*	26	24
1909*	0	23	1936*	6	14	1960*	0	9	1984	27	14
1910*	21	0	1937*	0	19	1961*	3	14	1985*	9	10
1911*	0	15	1938*	14	20	1962	6	6			
1912*	0	10	1939*	14	14	1963*	12	7			
1913*	0	17	1940*	6	2	1964*	7	15			
1914*	6	14	1941*	7	0	1965	0	3			
1915*	3	0	1942*	0	27	1966*	0	24			
1916	21	6	1943*	21	20	1967	0	35			



URI

Brown 57, URI 12, Tied 2

YEAR	B	URI	YEAR	B	URI	YEAR	B	URI	YEAR	B	URI
1909	6	0	1931	15	0	1963	13	7	1972	17	21
1910	5	0	1932	19	0	1964	35	0	1973	20	20
1911	12	0	1933	26	0	1965	7	10	1974	45	19
1912	14	0	1934	13	0	1966	27	7	1975	41	20
1913	19	0	1935	7	13	1967	21	0	1976	3	0
1914	20	0	1936	7	6	1968	47	6	1977	28	10
1915	38	0	1937	13	6	1969	6	0	1978	3	17
1916	18	0	1938	40	21	1970	36	14	1979	31	13
1918	27	0	1939	34	0	1971	9	12	1980	9	3
1919	27	0	1940	20	17	1972	12	12	1981*	10	8
1920	25	0	1941	14	7	1973	33	7	1982	24	20
1921	6	0	1942	28	0	1974	30	14	1983	16	30
1922	27	0	1946	29	0	1975	6	14	1984	13	34
1925	33	0	1947	55	6	1976	40	27	1985	32	27
1926	14	0	1948	33	0	1977	8	12			
1927	27	0	1949	46	0	1978	10	9			
1928	33	7	1950	55	13	1979	21	0			
1929	14	6	1951	20	13	1980	21	14			
1930	7	0	1952	6	7	1981	21	34			



BROWN SERIES RECORDS WITH 1986 OPPONENTS

(*indicates Brown away games)

PRINCETON Brown 16, Princeton 36, Tied 0

YEAR	B	P	YEAR	B	P	YEAR	B	P	YEAR	B	P
1898*	0	23	1949	14	27	1964	0	14	1979	31	12
1899*	6	18	1950	0	34	1965*	27	45	1980*	28	11
1900	5	17	1951*	0	12	1966	7	24	1981	17	20
1901*	0	35	1952*	0	39	1967*	14	48	1982*	23	28
1903	0	29	1953*	13	27	1968	7	50	1983	16	27
1929*	13	12	1954	21	20	1969*	6	33	1984*	32	30
1930*	7	0	1955*	7	14	1970	14	45	1985	17	0
1931*	19	7	1956*	7	21	1971*	21	49			
1933	0	33	1957	0	7	1972	10	31			
1939*	12	26	1958*	18	28	1973*	7	6			
1942*	13	32	1959*	0	7	1974	17	13			
1943*	28	20	1960*	21	54	1975*	24	16			
1946*	12	33	1961	0	52	1976*	13	7			
1947*	7	21	1962*	12	28	1977	10	7			
1948*	23	20	1963*	13	34	1978*	44	16			



PENN Brown 12, Penn 41, Tied 2

YEAR	B	P	YEAR	B	P	YEAR	B	P	YEAR	B	P
1895*	0	12	1910	0	20	1962*	15	18	1977*	7	14
1896*	0	16	1911*	6	0	1963	41	13	1978*	14	0
1897	0	40	1912	30	7	1964	3	0	1979*	24	18
1898*	0	18	1913*	0	28	1965*	0	7	1980*	42	22
1899	6	6	1925	0	9	1966	0	20	1981*	26	24
1900*	0	12	1927*	6	14	1967*	7	28	1982*	21	24
1901*	0	26	1936*	6	48	1968	13	17	1983*	24	24
1902*	15	6	1945*	0	50	1969*	3	23	1984*	14	41
1903*	0	30	1950*	0	50	1970	9	19	1985*	14	17
1904*	0	6	1956*	7	14	1971*	16	17			
1905*	6	8	1957	20	7	1972	28	20			
1906*	0	14	1958*	20	21	1973*	20	28			
1907	0	11	1959*	9	36	1974	9	14			
1908*	0	12	1960*	7	36	1975*	17	8			
1909*	5	12	1961*	0	7	1976	6	7			



CORNELL Brown 16, Cornell 16, Tied 1

YEAR	B	C	YEAR	B	C	YEAR	B	C	YEAR	B	C
1895*	4	6	1962	26	28	1971*	7	21	1980*	32	25
1914*	7	28	1963*	25	28	1972	28	48	1981	9	14
1955	7	20	1964	31	28	1973*	17	7	1982*	38	19
1956	13	6	1965*	21	41	1974	16	8	1983	14	3
1957*	6	13	1966	14	23	1975*	45	23	1984*	13	9
1958	12	8	1967*	14	14	1976*	28	12	1985	22	0
1959*	0	19	1968	0	31	1977	21	3			
1960	7	6	1969*	7	14	1978*	21	13			
1961*	0	25	1970	21	35	1979	28	7			



BROWN SERIES RECORDS WITH 1986 OPPONENTS

(*indicates Brown away games)

HOLY CROSS

Brown 18, Holy Cross 22, Tied 3

YEAR	B	HC	YEAR	B	HC	YEAR	B	HC	YEAR	B	HC
1898	19	0	1936	0	32	1948*	14	6	1979*	7	14
1899*	19	0	1937	0	7	1949	28	6	1980	21	3
1900	18	0	1938*	12	14	1950*	21	41	1981*	24	34
1901	6	6	1939*	0	20	1951	6	41	1982	6	17
1917*	27	6	1940	9	6	1952*	0	46	1983*	10	31
1928	6	0	1941	0	13	1953	6	0	1984	17	38
1929*	15	14	1942	20	14	1972	24	30	1985*	20	20
1930	13	0	1943*	0	20	1974*	10	45			
1931*	0	33	1944*	24	24	1975*	20	21			
1932	10	7	1945	0	25	1976	28	18			
1933*	7	19	1946*	19	21	1977*	44	13			
1934	7	20	1947	20	19	1978	31	25			



HARVARD

Brown 21, Harvard 62, Tied 2

YEAR	B	H	YEAR	B	H	YEAR	B	H	YEAR	B	H
1893*	0	58	1916*	21	0	1947*	7	13	1970*	10	17
1894*	4	18	1918*	6	3	1948*	19	30	1971	19	24
1894*	0	18	1919*	0	7	1949*	28	14	1972*	14	21
1895*	6	24	1920*	0	27	1950*	13	14	1973	32	35
1896*	0	12	1921*	7	9	1951*	21	34	1974*	10	7
1897*	0	18	1922*	3	0	1952	28	21	1975	26	45
1898*	6	17	1923*	20	7	1953*	20	27	1976*	16	14
1899*	0	11	1924*	7	0	1954*	21	21	1977	20	15
1900*	6	11	1925	0	3	1955*	14	6	1978*	31	30
1901*	0	48	1926*	21	0	1956*	21	12	1979	23	14
1902*	0	6	1927*	6	18	1957*	33	8	1980*	16	17
1903*	0	29	1928*	14	0	1958*	29	22	1981	7	41
1905*	0	10	1929*	6	12	1959	16	6	1982*	0	34
1906*	5	9	1934*	0	13	1960*	8	22	1983	19	17
1907*	5	6	1935*	0	33	1961*	8	21	1984*	16	24
1908*	2	6	1936*	0	28	1962*	19	31	1985	17	25
1909*	0	11	1937*	7	34	1963	12	24			
1910*	0	12	1938*	20	13	1964*	7	19			
1911*	6	20	1940*	0	14	1965	8	17			
1912*	10	30	1941*	7	23	1966*	7	24			
1913*	0	37	1942*	0	7	1967	6	21			
1914*	0	0	1945	7	14	1968*	7	31			
1915*	7	16	1946*	0	28	1969	24	17			



COLGATE

Brown 19, Colgate 25, Tied 7

YEAR	B	C	YEAR	B	C	YEAR	B	C	YEAR	B	C
1908	6	0	1931	7	13	1949	41	26	1965	6	0
1909	14	0	1932	0	21	1950	34	35	1966	7	48
1910	0	0	1933	0	25	1951	14	32	1967	7	0
1916	0	28	1934	13	20	1952	27	33	1968	27	19
1917	7	6	1935	0	33	1953	7	7	1969	6	20
1919*	0	14	1936	0	32	1954	18	14	1970	6	10
1920	14	0	1939*	0	10	1955	0	25	1971*	32	42
1921	7	0	1940	3	20	1956	20	0			
1924	20	6	1942	0	13	1957	33	7			
1925	14	14	1943	14	21	1958	28	6			
1926	10	10	1944	32	20	1959	14	33			
1927	0	0	1945	6	6	1960	21	14			
1928	16	13	1946	14	20	1961	6	30			
1929	0	32	1947*	13	13	1962*	6	2			
1930	0	27	1948	35	7	1963	Cancelled				

COLGATE



RAIDERS

BROWN SERIES RECORDS WITH 1986 OPPONENTS

(*indicates Brown away games)

DARTMOUTH

Brown 17, Dartmouth 43, Tied 3

YEAR	B	D	YEAR	B	D	YEAR	B	D	YEAR	B	D
1894*	20	4	1924*	3	10	1959*	0	0	1977*	13	10
1895	10	4	1925	0	14	1960	0	20	1978	21	31
1896	10	10	1926*	10	0	1961*	0	34	1979*	10	24
1898	12	0	1927	7	19	1962	0	41	1980	24	28
1899	16	5	1928*	14	0	1963*	7	14	1981*	13	38
1900	12	5	1929	6	13	1964*	14	24	1982	16	22
1901	0	22	1935	0	41	1965	9	35	1983*	25	7
1902*	6	12	1936*	0	34	1966*	14	49	1984	11	27
1903*	0	62	1937	0	41	1967	6	41	1985*	22	0
1904*	5	12	1938*	13	34	1968*	0	48			
1905	6	24	1940	6	20	1969	13	38			
1906*	23	0	1944	13	14	1970*	14	42			
1917*	13	0	1946	20	13	1971	6	10			
1918*	28	0	1947*	10	13	1972*	20	49			
1919*	7	6	1955	7	0	1973	16	28			
1920*	6	14	1956	7	14	1974	6	7			
1922*	0	7	1957*	0	35	1975*	10	10			
1923*	14	16	1958	0	20	1976	35	21			



COLUMBIA

Brown 28, Columbia 20, Tied 2

YEAR	B	C	YEAR	B	C	YEAR	B	C	YEAR	B	C
1902*	28	0	1945*	6	27	1962*	20	22	1975	48	13
1919	7	7	1949*	16	7	1963	14	41	1976*	28	17
1930	6	0	1950	0	33	1964	7	0	1977	21	14
1931	7	9	1951*	14	29	1965*	51	7	1978*	24	12
1932*	7	6	1952*	0	14	1966*	30	40	1979	31	14
1934*	0	39	1954	18	7	1967	14	7	1980*	31	13
1935*	0	18	1955*	12	14	1968*	20	46	1981	23	20
1937*	7	6	1956*	20	0	1969	3	18	1982*	35	21
1938	36	27	1957	20	23	1970*	17	12	1983	42	36
1940	0	0	1958*	22	0	1971	6	24	1984*	28	14
1941*	6	13	1959	6	21	1972*	12	28	1985	34	0
1942*	28	21	1960*	0	37	1973	37	14			
1944*	12	0	1961	0	50	1974*	28	19			



MILESTONES

JOSLIN AWARD WINNERS

Victory # 1-1886:	Brown 70, Providence HS 0
Victory #50-1898:	Brown 41, Colby 5
Victory #100-1906:	Brown 23, Dartmouth 0
Victory #150-1915:	Brown 33, Williams 0
Victory #200-1924:	Brown 45, Colby 0
Victory #250-1932:	Brown 7, Yale 2
Victory #300-1944:	Brown 44, Tufts 0
Victory #350-1957:	Brown 20, Pennsylvania 7
Victory #400-1975:	Brown 48, Columbia 13
Victory #450-1985:	Brown 32, URI 27

Presented to that individual who has made an outstanding contribution to Brown football. (Named in memory of Andrew Joslin '65)

- 1975 - Harold G. Rogers
- 1976 - Paul L. Maddock
- 1977 - Kilgore MacFarlane
- 1978 - Marvin J. Wilenzick
- 1979 - Frank J. Pizzitola
- 1980 - Kip Cohen
- 1981 - Thomas and William Gilbane
- 1982 - Don Van Heest
- 1983 - John Anderson
- 1984 - Jay Barry

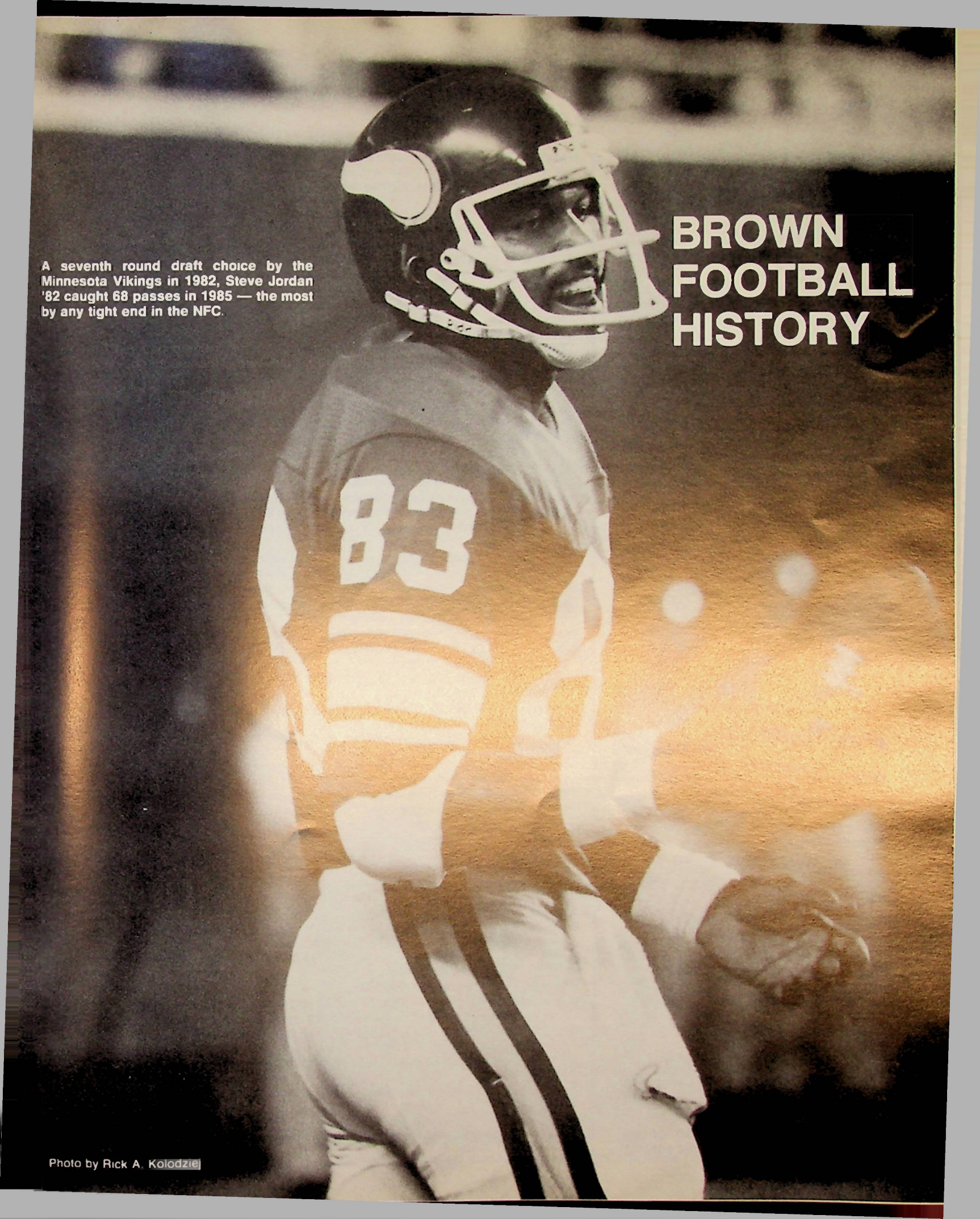

A seventh round draft choice by the Minnesota Vikings in 1982, Steve Jordan '82 caught 68 passes in 1985 — the most by any tight end in the NFC.

BROWN FOOTBALL HISTORY

*** DATES TO REMEMBER ***

Compiled by Jay Barry '50



Bob Margarita rushed for 233 yards in a 28-21 victory over Columbia in 1942.



Rick Vilella caught an important two-point conversion pass from Mark Whipple to give Brown a 31-30 win over Harvard in Cambridge in 1978.



Larry Carbone completed 10 of 18 passes and collected 213 yards against Cornell in 1979.

- Nov. 13, 1878** — Brown plays its first game of intercollegiate football travelling to Amherst to do battle with the Lord Jeffs.
- Nov. 24, 1895** — In first meeting with Dartmouth at Outing Park, Springfield, Mass. Brown wins, 20-4.
- Nov. 29, 1894** — The first Thanksgiving Day game in Brown's history, a 20-4 victory over MIT at Adelaide Park, Providence.
- 1894 Season** — Paced by its first set of touchdown twins, William Burr Hopkins and Charles D. Millard, Brown finishes the season 10-4 and is ranked fifth in the nation.
- 1896 Season** — Brown may not have had the best team in the country, but it did have the richest manager — John D. Rockefeller, Jr. '97.
- Nov. 6, 1898** — Willie Richardson kicks first Brown field goal in 16-5 victory over the Newton A.C.
- 1899 Season** — Brown moves into its new football home on Camp Street. Called Andrews Field after former Brown president, Benjamin Andrews, the field remained Brown's football home through the 1924 season.
- Nov. 30, 1899** — In its first inter-sectional game, Brown meets the University of Chicago at Marshall Field on Thanksgiving Day.
- Oct. 18, 1902** — Capt. Tom Barry scores all Brown's points on TD runs of 50 and 31 yards and on a 28-yard field goal as Bruins beat Penn for the first time, 15-6, at Franklin Field.
- Nov. 25, 1905** — The bear makes its first appearance as a Brown mascot at the Dartmouth game in Hanover.
- Sept. 29, 1906** — The forward pass was legalized for the 1906 season and QB Vic Schwartz threw the first pass for Brown in the opener against New Hampshire.
- Nov. 24, 1906** — Halfback Johnny Mahew scored twice on spectacular runs in 23-0 victory over Dartmouth and becomes first Bruin named to Walter Camp's All-America first team.
- Sept. 26, 1908** — QB Bill Sprackling completes first Brown TD pass, a 40-yarder to end Spike Dennie.
- Nov. 5, 1910** — Sprackling has the greatest day of any Brown back in leading Brown to 21-0 victory over Yale. He kicked three field goals and accounted for 456 yards.
- Jan. 1, 1916** — Brown meets Washington State in first official Rose Bowl game.
- Nov. 18, 1916** — Fritz Pollard has two TDs and gains 140 yards rushing in leading Brown to 21-0 victory over Harvard and earning first team All-American honors from Walter Camp.
- Oct. 24, 1925** — Brown Stadium is dedicated during Brown-Yale game before 27,000.
- Oct. 23, 1926** — The Brown Iron Men team is born as 11 starters play full 60 minutes in 7-0 victory over Yale at Yale Bowl.
- Nov. 25, 1926** — Close to 30,000 see Brown end the season undefeated after battling Colgate to 10-10 tie on Thanksgiving Day morning at Brown Stadium.
- 1932 Season** — Brown's Cinderella team meets previous undefeated opponent eight straight weeks, defeating URI, Springfield, Yale, Tufts, Harvard, Holy Cross, and Columbia before losing Thanksgiving morning to undefeated, untied, and unscored-upon Colgate before 33,000, the largest home crowd in Brown history.
- Nov. 24, 1938** — In a Turkey Day thriller, Shrine Hall scores 27 points in leading Brown to a 36-27 victory over Columbia and its star, Sid Luckman.
- Oct. 10, 1942** — Junior Halfback Bob Margarita sets an all-time Brown record with 233 yards rushing in 28-21 victory over Columbia and its star, Paul Governelli.
- Nov. 24, 1949** — Trailing 26-7 with 17 minutes left, Brown rallies to crush Colgate, 41-26, Thanksgiving morning on the running and passing of Joe Paterno.
- Oct. 4, 1958** — With fullback Paul Choquette rushing for 113 yards, Brown beats strong Yale team, 35-29.
- Oct. 13, 1973** — Using rollout quarterback Dennis Coleman the first half and passing quarterback Pete Beatrice after intermission, Brown befuddles Yale, 34-25, for Coach Anderson's first victory.
- November, 1976** — Brown defeats Harvard, Dartmouth, and Columbia in the final three games to gain a share of the Ivy League title.
- Nov. 5, 1977** — Ruben Chapa's 32-yard field goal with 9 seconds left gives Brown 13-10 victory over Dartmouth at Hanover.
- 1978 Season** — Centennial Anniversary.
- Nov. 4, 1978** — Rick Vilella snares two point conversion pass from Mark Whipple in final minutes as Brown comes from behind to nip Harvard, 31-30, in Cambridge.
- Oct. 20, 1979** — The Bruins put together near flawless game while beating high flying Cornell, 28-7, at Brown Stadium.
- 1980 Season** — Bruins beat Princeton, Cornell and Columbia for eighth straight year under John Anderson.
- Nov. 5, 1983** — The Bruins battle national power Penn State before a Brown record crowd of 75,000.
- Sept. 21, 1984** — Keiron Bigby sets or ties five NCAA records with three interceptions for 216 yards and two touchdowns. The 27-14 victory over Yale marked John Rosenberg's debut as head coach.

* * * BRUINS IN THE PROS * * *

(Compiled by Jay Barry '50)

Name	Year Played	Position	Team	Name	Year Played	Position	Team
Benjamin S. Webb '92	1892-94	Center	Orange A.C.	John F. Spellman '24	1925-31	End	Providence Steam Roller
Frank A. "Big" Smith '96	1896-97	Guard	Elizabeth A.C.		1932	Tackle	Boston Braves
	1898-1900	Guard	Duquesne A.C.	Quentin S. Reynolds '24	1926	Tackle	Brooklyn Horsemen
David L. Fultz '98	1899	Halfback	Duquesne A.C.	Adolph W. Eckstein '25	1925-26	Center	Providence Steam Roller
	1900-01	Halfback	Homestead A.C.	John T. Pohlman '25	1925	Fullback	Providence Steam Roller
John A. "Daff" Gammons '98	1898-99	Halfback	Duquesne A.C.	James H. Sheldon '25	1926	End	Brooklyn Horsemen
	1900-01	Halfback	Homestead A.C.	Frederick Sweet '25	1925-28	Halfback	Providence Steam Roller
	1902	Halfback	Pittsburgh Stars	Jackson M. Keefer '25	1928	Halfback	Providence Steam Roller
Willis B. Richardson '99	1900	Quarterback	Homestead A.C.				Dayton Triangles
	1901-02	Quarterback	Pittsburgh Stars	John O. Talbot '26	1926	End	Providence Steam Roller
Irving O. "Hoppy" Hunt '99	1901	End	Homestead A.C.	James M. Stiffler '26	1926-27	End	Providence Steam Roller
Henry S. Pratt '01	1900	Quarterback	Duquesne A.C.	Edgar V.F. McCrillis '26	1928	Guard	Providence Steam Roller
Libe Washburn '01	1901	Halfback	Philadelphia Nationals		1929	Guard	Boston Bulldogs
Russell G. Ashbaugh '13	1915-18	End/Coach	Youngstown Patricians	William A. Stevens '26	1926	Center	Brooklyn Horsemen
Edgar G. "Spike" Staff '15	1917	Guard	Providence Steam Roller	Harold A. Broda '27	1927	End	Cleveland Bulldogs
	1925	Guard/Tackle	Providence Steam Roller	David Mishel '27	1927	Halfback	Providence Steam Roller
Clair J. Purdy '19	1920	Quarterback	Rochester Kodaks	Orland F. Smith '27	1927-29	Tackle	Providence Steam Roller
	1922	Quarterback	Milwaukee Badgers	Edward J. Lawrence '28	1929	Halfback	Boston Bulldogs
Ralph H. Nichols '19	1921	Guard	Rock Island Independents		1930	Halfback	Staten Island Stapeltons
	1926	Guard	Rock Island Independents	Albert C. Cornsweet '29	1931	Fullback	Cleveland Indians
Frederick D. "Fritz" Pollard '19	1920-21	Halfback	Akron Pros	Charles H. "Bud" Edwards '30	1929	Halfback	Boston Braves
	1922	Halfback	Milwaukee Badgers		1930-31	Halfback	Providence Steam Roller
	1923-24	Halfback	Hammond Pros		1932	Halfback	St. Louis Veterans
	1925	Halfback	Providence Steam Roller	Joseph Schein '31	1931	Tackle	Providence Steam Roller
	1926	Halfback	Akron Pros	William P.H. Battles '39	1939	Tackle	Chicago Bears
Andrew F. Hillhouse '19	1920-21	Fullback	Buffalo All-Americans	I.A. "Shine" Hall '39	1942	Halfback	Philadelphia Eagles
George W. Brace '20	1920-22	Guard	Buffalo All-Americans	John J. McLaughry '40	1940	Quarterback	New York Giants
Jay Mayo "Ink" Williams '20	1921	End	Canton Bulldogs	Robert B. Priestley '42	1942	End	Philadelphia Eagles
	1921-23	End	Hammond Pros	Henry H. "Bob" Margarita '44	1944-46	Halfback	Chicago Bears
	1924	End	Dayton Triangles	Donald R. Colo '50	1950	Tackle	Baltimore Colts
	1925	End	Cleveland Bulldogs		1951	Tackle	New York Yankees
	1926	End	Canton Bulldogs		1952	Tackle	Dallas Cowboys
Duncan C. Annan '20	1920	Fullback	Chicago Tigers		1953-58	Tackle	Cleveland Browns
	1923-25	Fullback	Hammond Pros	Thomas Budrewicz '60	1961	Tackle	New York Jets
	1925	Fullback	Akron Steels	John Sarnoff '60	1960	Tackle	New York Giants
Seneca G. Samson '21	1925	Fullback	Providence Steam Roller	John Prazak '61	1960-63	Tackle	Baltimore Colts
Olaf G.H. "Curly" Oden '21	1925-28	Halfback	Providence Steam Roller	John Manning '61	1961	Linebacker	Chicago Bears
	1930-31	Halfback	Providence Steam Roller	Steve Jordan '62	1962	Linebacker	Houston Oilers
	1932	Halfback	Boston Braves	John Manning '61	1961-62	Linebacker	New York Jets
Bertrand L. Shurtleff '22	1928	Center	Providence Steam Roller	Steve Jordan '62	1962-63	Tight End	Minnesota Vikings
	1929	Center	Buffalo Braves				
		Center	Boston Bulldogs				
Mian "Mike" Gulian '23	1923	Tackle	Buffalo All-Americans				
	1924	Tackle	Providence Steam Roller				
	1925	Tackle	Providence Steam Roller				



Don Colo is the Bruin who has served the longest stint in the pro ranks (1950-58).

* * * NATIONAL HALL OF FAMERS * * *

JOHN W. HEISMAN, '91

A name synonymous with quality football, John William Heisman attended Brown from 1887 to 1889 and became one of the leading coaches and a dominant personality in intercollegiate football during the ensuing 45 years until his death in 1936. After obtaining his law degree from the University of Pennsylvania, he launched a football coaching career at Oberlin College that extended through a long series of successes at Akron, Alabama Poly, Clemson, Georgia Tech, Penn, Washington and Jefferson, and Rice. He did much to "open up" the game by use of the forward pass and the shifting line. At Georgia Tech, where he coached for 16 years, his teams of 1915-16-17 won 25 straight and rolled up 1,129 points to their opponents' 61. After retiring from coaching he became Physical Director of the Downtown Athletic Club of New York and was one of the founders and first president of the Touchdown Club. In his honor, the downtown A.C. established the Heisman Trophy, which is presented annually to the outstanding collegiate football player in the nation. Born in Cleveland, Oct. 23, 1869, he died on Oct. 3, 1936.

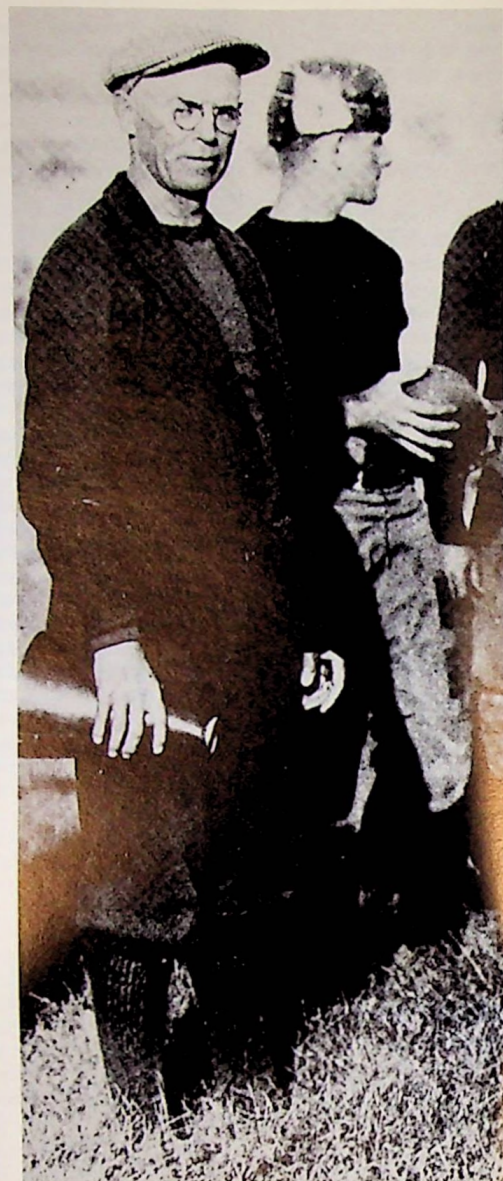

John Heisman

DeORMAND (Tuss) McLAUGHRY

A 55-year association with football as player, coach and administrator was duly acknowledged in December, 1962, when Tuss McLaughry was inducted into the National Football Foundation's Hall of Fame. From the day he played his first football game at Sharon, Pa. High School in 1907, Tuss and football were inseparable, except for distinguished service in World War II. A standout player at Michigan State and Westminster, he began his coaching career at the latter college in 1915. He coached four years at Amherst, 1922-25, and his last team there was the highest scoring team in the history of the Little Three. He then moved to Brown, where he guided the famed Iron Men of 1926 to the only undefeated season in the school's history. His 1926 and 1932 teams lost only one game. Before leaving Brown for Dartmouth in 1941, he had the pleasure of coaching his son, John, later at Dartmouth, another year. Bob played for him. His 1948 and 1949 teams were the first in Dartmouth's history to win six major games. He coached East squads in the San Francisco Bowl game four times, the New York All-Star Game in 1940 and the Chicago All-Star Game in 1947. After retiring from coaching in 1954, Tuss continued to serve the American Football Coaches Association as secretary-treasurer. He died in 1975.

FREDERICK DOUGLAS (Fritz) POLLARD '16

Probably the greatest player ever to perform for Brown and ranked as one of the greatest black players ever to perform in college ranks, Fritz Pollard was the star of Brown's 1915 team which played in the first official Rose Bowl game (1916), and the '16 team which compiled an 8-1 record and ranks among the University's best. Walter Camp, whose All-American selections are regarded as the last word for the era he covered, ranked Pollard as "one of the greatest runners these eyes have ever seen." In 1916 he scored all three touchdowns as Brown handed Yale its lone defeat of the season, 21-6, and scored two and set up the other in the 21-0 victory against Harvard. Born in Chicago January 27, 1894, Pollard died May 11, 1986.

EDWARD NORTH ROBINSON, '96

If any man deserves recognition as "the father of Brown football," it is Edward North Robinson. His influence spans more than a quarter of a century - from 1892 when he entered Brown and helped put the game on a sound basis as an undergraduate, to 1925 when he wound up an illustrious coaching career that covered 24 seasons at his alma mater. He won nine letters in his playing days, four in football. Robinson is credited with helping the grid program take root when baseball was THE sport at Brown. He served three separate terms as head coach, the last covering 16 years, and won 140 games against 82 losses and 12 ties at a time when Eastern football was undisputedly the nation's best, and Brown was often called upon to meet the top grid powers with undermanned forces.



Fritz Pollard

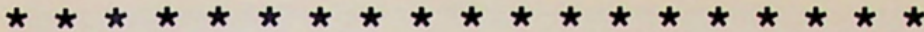

Born in Lynn, Mass. on October 15, 1873, he died on March 10, 1945. His coaching record at Brown follows:

YEARS	W	L	T	Pct.	PF	PA
1898-1901	24	17	3	.580	525	432
1904-1907	26	15	0	.634	742	191
1910-1925	90	50	9	.634	2255	1100
TOTALS	140	82	12	.624	3522	1723

WILLIAM EARL SPRACKLING, '12

Brown's only three-time All-American, the 150-pound Sprackling is rated by many as the finest all-around football player in the school's history. As a quarterback he could beat a team in many ways. One of the game's most successful pioneers with the forward pass, he threw 10 touchdown aeriels, a figure exceeded only seven times by Bruin passers since 1911. In addition, he was a brilliant runner, a heady field general and an adept field-goal kicker. He kicked three field goals against Yale in 1910. He owns the Brown record for most yards gained on kickoff returns in a single game with 147 against the Carlisle Indians in 1909. His three Brown teams won 21 games, lost 8 and tied 2. The Cleveland, Ohio native was selected on Walter Camp's All-American teams in 1909-10-11 and in 1964 became the sixth man connected with Brown football to be elected to the National Hall of Fame. Born in Cleveland, Ohio on September 6, 1890, he died on March 27, 1980.



William Sprackling

W. WALLACE WADE, '17

A member of the 1915 Brown team that played Washington State in the first Rose Bowl game on Jan. 1, 1916, Wally Wade earned a place among the great coaches of American intercollegiate football during an illustrious career that spanned 40 years. After serving his apprenticeship as a high school coach and an assistant at Vanderbilt, he took over the head coaching reins at Alabama in 1923 and built the Crimson Tide into a major football power, winning 81 of 74 games and taking three of his teams to the Rose Bowl. Moving to Duke University in 1931, he sent two Blue Devil squads to the Rose Bowl and compiled a record of 110 victories, 36 losses and 10 ties through 1950, when he retired to become the Commissioner of the Southern Conference. Wally made the cover of Time Magazine on Oct. 25, 1937, and the stadium at Duke was named in his honor on Sept. 30, 1967. In addition to his achievements in the field of coaching, he distinguished himself in service during two World Wars. He interrupted his tenure at Duke at the age of 53 to serve as a lieutenant colonel in the artillery during World War II, taking part in several major battles in the European Theatre. Wally was born in Trenton, Tennessee on June 15, 1892. Now retired from his Southern Conference post, he operates his 120-acre livestock farm near Durham, N.C.



W. Wally Wade

CHARLES A. "RIP" ENGLE

The latest member of Brown's football inducted into the Hall of Fame is Charles "Rip" Engle, head coach of the Bruin gridiron teams from 1944 through 1949 and then head mentor at Penn State until his retirement in 1966. Engle was inducted January, 1973. Recognized as one of the top coaches in his profession, Engle guided Brown to a 28-20-4 record in six years, including marks of 7-2-0 and 8-1-0 his final two seasons. His success at Penn State, where he compiled a 104-48-4 record, was amazing. He guided Penn State to post-season Bowl appearances almost every season, or so it seemed, and he coached in all-star games too numerous to mention. Engle learned his football under the old master, Dick Harlow, while at Western Maryland. He graduated in 1930 and moved into the high school ranks, where he coached at Waynesboro High (Pennsylvania) for 11 years. He joined the Bruin staff in 1942 as an assistant to Neil "Skip" Stahley and when the latter entered the Navy, Engle was appointed head coach. Engle passed away in 1983.

BROWN UNIVERSITY HALL OF FAMERS

The Brown University Athletic Hall of Fame seeks to recognize alumni and others who, through outstanding performance and achievement in the field of athletics, have brought special honor to Brown. Selection is based on how each candidate fared against the best

possible regional and national competition of his or her era, either in college or after graduation. The Hall of Fame was started in 1971. Those selected in football are . . .

John H. Lindsey '92
 Charles McCarthy '96
 Edward N. Robinson '96
 Frank E. Smith '96
 Everett Colby '97
 William B. Hopkins '97
 Charles D. Millard '97
 David L. Fultz '98
 John A. Gammons '98
 Willis B. Richardson '99
 Thomas A. Barry '03
 Gustauvas A. Russ '06
 Frank E. Dennie '09
 Arthur J. Kirley '09
 John W. Mayhew '09
 Adrien E. Regnier '10
 J. Russell McKay '11
 Brenton G. Smith '11
 William E. Sprackling '12
 Russell G. Ashbaugh '13
 George M. Crowther '13

Mark Farnum '18
 Furber I. Marshall '19
 Frederick D. Pollard '19
 Clair J. Purdy '19
 Joshua A. Weeks '19
 Frederick A. Huggins '21
 Olaf G. H. Oden '21
 Bert Shortleff '22
 Mian Gulian '23
 Adolph W. Eckstein '25
 Jackson M. Keefer '25
 David Mishel '27
 Orland F. Smith '27
 Harold A. Broda '27
 Paul H. Hodge '28
 Roy E. Randall '28
 E. Thurston Towle '28
 Albert C. Cornsweet '29
 Louis Farber '29
 Charles H. Edwards '30
 Paul F. Mackesey '32

Robert P. Chase '33
 Thomas F. Gilbane '33
 William J. Gilbane '33
 Edmund R. Gilmartin '33
 Joseph E. Buonanno '34
 William J. Karaban '35
 Irving A. Hall, Jr., '39
 George Larkowich '39
 Spencer C. Manrodt '40
 John J. McLaughry '40
 Thomas V. Nash '40
 Bronislaw J. Stepczyk '41
 Robert B. Priestley '42
 Henry R. Margarita '44
 Daniel G. Savage '44
 Charles D. Tiedemann '46
 Louis J. Regine '48
 Edward J. Finn '49
 Donald R. Colo '50
 Milton Hodosh '50
 Frederick A. Kozak '50

Charles L. Nelson '50
 John E. Scott '50
 Gerard E. Walters '50
 Lloyd H. Hill '51
 Harry Josephson '55
 Everett Pearson '55
 James P. McGuinness '56
 Frank H. Finney '59
 Donald J. Warburton '59
 Paul J. Choquette '60
 John C. Parry, IV '65
 Robert A. Seiple '65
 Robert F. Hall '66
 Joseph R. Randall '67
 Tyler E. Chase '73
 Louis J. Regine, III '73
 William J. Taylor '75
 Joseph Violante '76
 Robert H. Farnham '77
 Ronald A. Brown '79
 Robert F. Forster '79

BROWN FOOTBALL AWARD WINNERS

CLASS OF 1910 FOOTBALL TROPHY

(Awarded to senior with the highest scholastic standing for the first seven semesters at Brown University. The winner must be a member of the varsity squad and have earned a varsity letter.)

1940 S.C. Manrodt	1963 R. Parker Crowell
1941 J.R. Marsolini	1964 William A. Lemire
1942 A.M. Soloway	1965 John J. Kelly
1943 D.E. Corzine	1966 William D. Brisbane, Jr.
1944 Philip Teschner	1967 James W. Daniels
1945 Robert E. Lowe	1969 James W. Lukens
1946 Roger D. Williams	1970 Robert G. Flanders
1947 John C. Petropolous	1971 Nicholas W. Albertson
1948 Donald Campbell	1972 Nino Moscardi
1949 David B. Livingstone, Jr.	1973 Douglas R. Jost
1950 John S. Scott	1974 William J. Taylor
1951 no award	1975 Ames D. Ressa
1952 Robert J. Macko	1976 Scott A. Nelson
1953 Michael J. Cannarozzi, Jr.	1977 Jeff Van Ribbink
1954 Donald E. Cottey	1978 Neil J. Jacob
1955 Charles J. Brown	1979 Mike Michuda
1956 James P. McGuinness	1980 Mitch Metz
1957 Augustus A. White	1981 Travis Holcombe
1958 Michael A. Rauth	1982 Dave Folsom
1959 William H. Traub	1983 Dennis Slott
1960 Paul J. Choquette Jr.	1984 Pete Gundermann
1961 Henry C. Cashen	1985 Tom Catena
1962 Raymond J. Barry	

CHARLES E. YOUNG — HILLHOUSE LTD. AWARD

(Established 1979 as an annual award in memory of Charles E. Young, Jr. of Magnolia, N.J., a willing and enthusiastic worker who helped guide outstanding student athletes to Brown. Its recipient is the "unsung hero.")

1978 Barry Blum	1982 Ron Mosely
1979 Mike Kachmer	1983 Scott Schultz
1980 John Prassas	1984 Brad McCaulley
1981 Bob Giunta	1985 Tom Cole and Greg Roth

EUGENE C. SWIFT AWARD

(Awarded by the Brown Club of Philadelphia (PA), in honor of the late Eugene C. Swift '42. This award is given for character, devotion, fairness and personal courage.)

1973 Bruce Watson	1980 John Woodring
1974 Vince Sghiatti	1981 Frank Batcha
1975 Robert McNamara	1982 Paul Farnham
1976 Robert Farnham	1983 Gary Cloutier
1977 Seth Morris	1984 John Monaghan
1978 Richard A. Galvin	1985 Pat McCormack
1979 Martin J. Moran	

WAR MEMORIAL TROPHY 1956 — 1977 TUSS McLAUGHRY TROPHY 1978 —

(Awarded annually to "that member of the varsity football squad who through sportsmanship, performance, and influence contributed most to the sport at Brown.")

1956	Richard Bence	1971	Robert W. Pangia
1957	Martin Moran	1972	Kenneth C. Cieplik
1958	Frank Finney	1973	Paul L. Henry
1959	Paul Choquette	1974	William J. Kairit
1960	William Packer	1975	Paul A. Serrano
1961	R. Parker Crowell	1976	Scott A. Nelson
1962	Nicholas J. Spiezio	1977	Kevin J. Rooney
1963	Anthony T. Matteo	1978	Mark J. Whipple
1964	Robert A. Seiple	1979	John Woodring
1965	William C. Peters	1980	Larry Carbone
1966	Joseph Randall	1981	Steve Jordan
1967	Michael Maznicki	1982	Jeff Gradinger
1968	J. Stephen Wormith	1983	John Daniel
1968	John G. Rallis	1984	Steve Heffernan
1969	William P. Foley	1985	Jamie Potkul
1970	Gerald F. Hart		

BROOMHEAD MEMORIAL TROPHY

(Established in 1967 as an annual award in memory of the late Frederick S. Broomhead '05, by his sons, William T. '35 and Lloyd S. '49. Its recipient must be the "football player whose continuous and generous contributions to Brown athletics and loyal devotion to his university promise to make him an ambassador of Brown in the tradition of Fred Broomhead")

1967	Berry Lyons	1977	James R. Love
1968	Berry Lyons	1978	Michael S. Barnes
1969	Michael D. Abbott	1979	Mark S. Farnham
1970	Stuart P. Purnell		Donald L. Place
1971	John M. Holod	1980	Steve Curtin
1972	William A. Forienze	1981	Mike Stuer
1973	Roscoe C. Howard	1982	Mark Walsh
1974	Richard M. Finn	1983	Joe Potter
1975	Garv S. Valerio	1984	Tom Love
1976	Francis J. Jamiel	1985	Brian Heffernan

CHEVROLET SCHOLARSHIP AWARDS

\$1,000 presented to the school's general scholarship fund in the name of the offensive and defensive players of a televised game.

1974	Kevin Slattery	Offensive Player	vs. Harvard
1976	Paul Michalko	Offensive Player	vs. Yale
1976	Scott Nelson	Defensive Player	vs. Yale
1977	Mark Whipple	Offensive Player	vs. Yale
1978	Mark Whipple	Offensive Player	vs. Holy Cross
1979	John Woodring	Brown Player	vs. Yale

NCAA POSTGRADUATE SCHOLARSHIP WINNERS

1965	John Joseph Kelly, Jr.	1977	Scott Alan Nelson
1970	James Woolman Lukens	1978	Louis Daniel Cole
1974	Douglas Ray Jost	1979	Robert Franklin Forster
1975	William Juan Taylor	1982	Travis Case Holcombe

NATIONAL FOOTBALL FOUNDATION SCHOLARSHIP WINNERS

1959	Paul J. Choquette
1981	Travis C. Holcombe
1982	David L. Folsom

COSIDA FIRST TEAM ACADEMIC ALL-AMERICANS

1981 - Travis Holcombe

1982 - Dave Folsom

BROWN FOOTBALL ASSOCIATION AWARD

Offensive Lineman

1975	Dan De Tore, ot
1976	Mike Prairie, oc
1977	Steve Narr, ot
1978	Bob Forster, og
1979	John Sinnott, ot
1980	Jon McCabe, ot
1981	Mark Dolan, oc
1982	Bob Giunta, ot
1983	Bob Mangiacotti, ot
1984	Matt Paknis, ot
1985	Brian Daly, ot

Defensive Lineman

1975	Phil Bartlett, mg
1976	Bob Miller, dt
1977	Kevin Webb, dt
1978	Mike Lancaster, dt
1979	Jay Hickey, mg
1980	Mike Audie, de
1981	John Daniel, mg
1982	Chuck McGrath, dt
1983	John Daniel, mg
1984	Ted Moskala, dt
1985	Ted Moskala, dt

KILGORE MACFARLANE AWARD WESTERN STATES FOOTBALL

(Awarded to a member of football squad from a western state who best exemplified leadership, ability and conduct in the tradition of Brown University.)

1975	Paul Serrano
1976	Jeff Van Ribbink
1977	Mark Whipple
1978	Mark Whipple
1979	John Prassas
1980	Steve Jordan
1981	Jeff Gradinger
1982	Jeff Gradinger
1983	Jeff Nikora
1984	Kyle Atkins
1985	Chris Ingarslev

THE FREDERICK "Fritz" POLLARD '16 AWARD

(Awarded to the senior, regardless of his ethnic background, who, despite trials and tribulations, continued to demonstrate a relentless pursuit of grid-iron achievement.)

1983	Jim Rhodes
1984	Chris Vaughn
1985	Steve Kettelberger

THE EDWARD T. BRACKETT '14 AWARD

(Awarded to the football player in the senior class who during his career demonstrated the greatest improvement in his performance on the playing field.)

1983	Neal Monagle
1984	Dan Devine
1985	Barkley Sample

SPORTS FOUNDATION — JAY BARRY '50 AWARD

(Established in 1985. Given annually to a person whose efforts and energies on behalf of the program have enhanced the success of the team. The Brown University Sports Foundation has endowed this award in the name of Jay Barry whose tireless efforts on behalf of Brown best exemplify the spirit of this award.)

1985 Laurie Reeder

*** BROWN'S ALL AMERICAN SELECTIONS ***

Walter Camp - 1st Team

- 1906 John W. Mayhew, hb
- 1909 Adrian E. Regnier, hb
- 1910 William E. Sprackling, qb
- 1912 George M. Crowther, qb
- 1916 F.D. (Fritz) Pollard, hb

Walter Camp - 2nd Team

- 1897 David L. Fultz, hb
- 1898 W.B. Richardson, hb
- 1899 W.B. Richardson, hb
- 1902 Thomas Barry, hb
- 1908 Frank Dennie, e
Johnny Mayhew, hb
- 1910 J. Russell McKay, fb
Brent G. Smith, t
- 1911 William E. Sprackling, qb
- 1912 Daniel H. Kulp, g
- 1916 Clair J. Purdy, qb
- 1918 Joshua H. Weeks, e
- 1921 Bertrand L. Shurtleff, c

Walter Camp - 3rd Team

- 1895 Charles Nott, t
Edward N. Robinson, hb
- 1905 Albert M. Fletcher, g
- 1909 William E. Sprackling, qb
- 1910 Charles E. Sisson, c
- 1911 Russell G. Ashbaugh, e
- 1912 Russell G. Ashbaugh, e
- 1918 Frederick E. Huggins, g
- 1922 Mike Gulian, t
- 1924 Jackson M. Keefer, hb
- 1925 Jackson M. Keefer, hb

Grantland Rice - 1st Team

- 1926 Orland F. Smith, t

A.P. - 3rd Team

- 1926 Orland F. Smith, t
- 1932 Frank Meadow, e

A.P. - Honorable Mention

- 1926 Edwin A. Kevorkian, t
Louis Farber, g
Roy (Red) Randall, b
David Mishel, b
Albert C. Cornsweet, b
- 1928 Edwin A. Kevorkian, t
Louis Farber, g
Albert C. Cornsweet, b
- 1929 William (Linc) Fogarty, b
- 1930 Paul F. Mackesey, t
- 1931 Joseph Sawyer, e
Paul F. Mackesey, t
- 1932 George Lear, g
Thomas F. Gilbane, c
William J. Gilbane, b
Joseph E. Buonanno, b
Robert R. Chase, b
- 1933 Maury Caito, e
Joseph E. Buonanno, b
- 1934 William J. Karaban, b
- 1937 John Prodgers, e
John Cioci, t
Spencer Manrodt, g
Jack W. Hawley, g
Frank B. Folster, b
Irving (Shine) Hall, b
John J. McLaughry, b
- 1938 Spencer Manrodt, g
Irving (Shine) Hall, b
John J. McLaughry, b
- 1939 John Prodgers, e
Spencer Manrodt, g
Charles E. Blount, b
John J. McLaughry, b
- 1940 John Marsolini, e
Harold Detwiler, b
John O'Leary, b
- 1940 John Marsolini, e
Harold Detwiler, b
John O'Leary, b
Ernest T. Savignano, b
- 1941 Richard T. High, b
Henry (Bob) Margarita, b

- 1942 Steward MacNeil, e
Donald E. Corzine, t
Jay Fidler, t
Louis Regine, c
Henry (Bob) Margarita, b
John (Jay) Pattee, qb
Bruce Remick, b
Daniel Savage, b
- 1943 Edward A. Fiorentino, e
J.P.E. (Jack) Cokefair, b
Daniel (Doc) Savage, b
- 1945 James Lalikos, t
Irving Morris, g
- 1946 George W. (Woody) Grimshaw, e
Thomas F. Dorsey, b
Edward J. Finn, b
Roy H. Swingler, b
- 1948 Edward J. Finn, b
- 1949 Gerard E. (Bucky) Walters, t
Milton Hodosh, t
- 1951 John Pietro, g
- 1954 Harry Josephson, e
Peter Kohut, b
- 1955 James McGuinness, t
- 1956 Gilbert Robertshaw, t
- 1957 Donald J. Warburton, c
- 1958 Thomas Budrewicz, t
Donald J. Warburton, c
Paul J. Choquette, b
Frank H. Finney, b
- 1959 Paul J. Choquette, b
- 1960 Richard R. Laine, e
Nelson J. (Jack) Rohrback, b
- 1963 John Parry, e
- 1964 John Parry, e
- 1965 Bob Hall, qb
- 1970 Lou Schepp, mg
- 1976 Bob Farnham, se
- 1979 Bob Forster, og
- 1980 John Woodring, lb
Jon McCabe, ot
Larry Carbone, qb
Steve Curtin, lb
Steve Jordan, de
- 1982 Jeff Gradinger, db
- 1985 Ted Moskala, dt
Tom Catena, nt
Greg Roth, te
Jamie Potkul, b



Joe Buonanno '34



Paul Choquette '60



Larry Carbone '81



John Woodring '81

BROWN'S ALL IVY SELECTIONS

First Team

A SALUTE TO '76

Second Team

- 1956 Gil Robertshaw, t
- 1958 Don Warburton, c
Frank Finney, qb
Paul Choquette, fb
Tom Budrewicz, t
- 1959 Paul Choquette, fb
- 1963 John Parry, e
- 1964 John Parry, e
Ralph Duerre, lb
- 1965 Bob Hall, qb
Terry Zerngast, lb
Joe Randall, punter
- 1966 Joe Randall, punter
- 1967 Gerry Murphy, c
Tom Whidden, lb
Dan Stewart, punter
- 1968 Gerry Murphy, c
- 1971 Jim Colby, punter
- 1972 Tyler Chase, k*
- 1973 Steve Frager, ot*
Jose Violante, k
- 1974 Bill Taylor, de*
Bill Kairit, mg*
Jose Violante, k
- 1975 Bob Farnham, se*
Mike Prairie, c
Jose Violante, k
Phil Bartlett, dt
- 1976 Bob Farnham, se*
Paul Michalko, qb
Scott Nelson, lb
- 1977 Ron Brown, db
Mike Knight, oc
Kevin Rooney, dt*
- 1978 Ron Brown, db*
Bob Forster, og
Mike Lancaster, dt
John Sinnott, ot
- 1979 Mark Farnham, se
John Sinott, ot*
Bob Granfors, pk
Jay Hickey, mg
John Woodring, lb*
- 1980 Steve Jordan, te
Jon McCabe, ot
Larry Carbone, qb*
Steve Curtin, fb
John Woodring, lb
- 1981 Steve Jordan, te*
- 1982 Jeff Gradinger, db
Chuck McGrath, dt*
- 1983 Bob Mangiacotti, ot
Jeff Nikora, og
Gary Cloutier, dt
John Daniel, mg*
- 1985 Ted Moskala, dt
Tom Catena, nt
Rick Collett, ot
Greg Roth, te
Jamie Potkul, tb



Bob Farnham '77



Paul Michalko '77

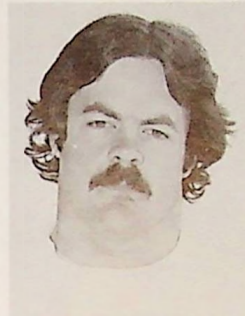

Scott Nelson '77



Lou Cole '78



Steve Narr '78



Mike Prairie '77



Mike Sherman '77



Tom Thurow '79

- 1957 Frank Finney, qb
Gil Robertshaw, t
- 1958 William Traub, e
- 1959 Thomas Budrewicz, t
- 1960 Jack Rohrback, ohb
- 1963 Bob Hall, qb
Jan Moyer, ohb
- 1969 Jim Bruen, ot
John Stone, de
Lou Schepp, mg
Pat Foley, dhb
- 1970 Mark Lahey, dhb
Bryan Marini, dhb
Mike Maricic, de
Gary Bonner, ohb
- 1971 Gary Bonner, ohb
Ken Cieplik, lb
Bob Pangia, dt
Frank Walsh, og
- 1972 Tyler Chase, p
Chip Regine, fl*
Mike Cassidy, c
Ken Cieplik, lb
- 1974 Dan Detore, ot
Paul Serrano, lb
Mike Dodson, p
- 1975 Dan Detore, ot
Mike Dodson, p
- 1976 Lou Cole, lb
Steve Narr, ot
Mike Prairie, oc*
Mike Sherman, de
Tom Thurow, p
- 1977 Lou Cole, lb
Bob Forster, og
Luke Gaffney, qb
Seth Morris, rb
Steve Narr, ot
Tom Thurow, p
Charlie Watkins, wr
- 1978 Jay Hickey, mg
Marty Moran, rb
- 1979 Marty Moran, rb
Don Place, de
Mike Kachmer, db
Larry Carbone, qb
- 1980 Mitch Metz, wr
Gerry Deitchman, oc
Rick Villella, tb
- 1981 John Daniel, mg
Jeff Gradinger, db
- 1982 John Daniel, mg
Paul Farnham, wr
Bob Giunta, ot
- 1983 Chuck Brawley, de
- 1984 Brad McCaulley, wr
Ted Moskala, dt
- 1985 Brian Daly, ot
Pat McCormack, lb
Alex Kos, p

*These players were also first team ECAC selections along with Bob Marini (db) in 1970 and Mark Farnham (se) in 1978.

The All-Ivy League Team is selected by the eight league coaches.

BROWN'S "SIX" SENSE

A Salute to Brown's Anniversary Squads

THE 1926 IRON MEN OF BROWN

Beside being the only undefeated team in Brown history, the 1926 team earned even greater fame as the "Iron Men," so-called because the starting 11 played 60 minutes without substitution on consecutive weeks against Yale and Dartmouth, and well into the fourth quarter against Harvard later in the season. They lost their chance for an undefeated-untied season in the last game when Colgate earned a 10-10 deadlock. The team was ranked among the top nationally. Its members were Captain Hal Broda and Thurston Towle, ends; Ed Kevorkian and Paul Hodge, tackles; Lou Farber and Orland Smith, guards; Charles Considine, center; Red Randall, quarterback; Dave Mishel and Ed Lawrence, halfbacks; and Al Cornsweet, fullback.



THE IVY CHAMPIONS OF 1976

For 50 years, Brown fans had heralded the undefeated Iron Men of 1926. But in 1976, there was another celebration as the Bruins won a share of the Ivy League title (with Yale) for the first time ever. Ranked throughout the season as one of the top defensive teams in the nation, Brown's defensive unit was a major factor in early wins over Yale, URI and Princeton. The offense came on strong, though and sparked the Bruins to an 8-1 overall record and a 6-1 Ivy slate. The offense broke eight Brown team season marks with quarterback Paul Michalko setting two game records and split end Bob Farnham surpassing two career highs.



1976 RESULTS

Brown 14, Yale 6	Brown 28, Holy Cross 18
Brown 3, URI 0	Brown 16, Harvard 14
Brown 13, Princeton 7	Brown 35, Dartmouth 21
Penn 7, Brown 6	Brown 28, Columbia 17
Brown 28, Cornell 12	



BROWN IN FIRST OFFICIAL ROSE BOWL — 1916

Since the late 1940's, Rose Bowl participants have been representatives of the Pacific-10 and Big Ten Conferences. It has not always been so, however. It was under Ed Robinson, a graduate of 1896 and for many years head coach, that Brown journeyed westward in 1915 to play in the first Tournament of Roses New Year's Day classic at Pasadena, California.

The Bruins were chosen as the Eastern representatives after posting a 5-3-1 mark. Those losses came via a 7-0 setback to Amherst and 6-0 to Syracuse, a 16-7 loss to Harvard and a scoreless game with Trinity. Brown outscored its opponents 167-32 that year, defeating URI 38-0, Williams 33-0, Vermont 46-0, Yale 3-0 and much heralded Carlisle 39-3.

In that first game, played January 1, 1916, Brown, with its brilliant Fritz Pollard, was opposed by the power team of Washington State. It came up mud on that day memorial in Brown gridiron history and Pollard was unable to cut loose as he had been accustomed to do on Eastern gridirons. WSU won, 14-0, but to Brown always will belong the distinction of having been the first Eastern team to play in the Rose Bowl.

Brown's starting lineup: John C. Butler, le; Raymond B. Ward, lt; Edw. J. "Spike" Staff, lg; W. Kenneth Sprague, c; William Wallace Wood, rg; Mark Farnum, rt; Josh Weeks, qb; Blair Purdy, qb; Frederick "Fritz" Pollard, lhb; Capt. Harold P. "Buzz" Andrews, rhb; Harold G. Saxton, fb.

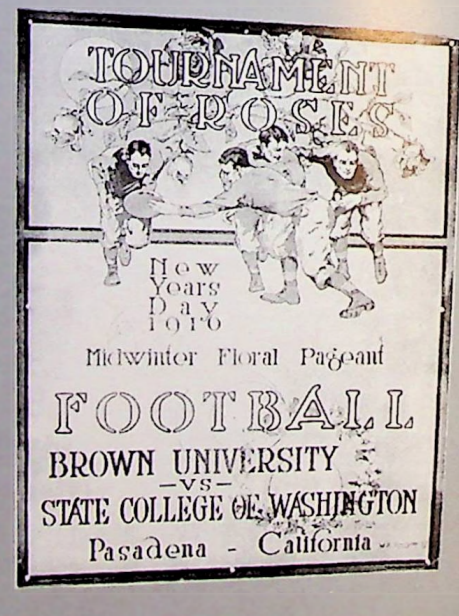



The Record Setters

Career Rushing Leader Jamie Potkul '86
scores his final collegiate touchdown.

***** RECORD



Hank Landers owns the single season passing yardage record and the single-game total offense mark.



Bob Hall holds the single-game and single-season pass completion records.

*** TEAM OFFENSE — ONE SEASON ***

	#	Yr.		#	Yr.
RUSHING					
Attempts	583	1977	KICKOFF RETURNS	51	1968
Net Yards	2,288	1983	Number	831	1968
Avg. Gain/Play	4.8	1949	Yards Returned		
Avg. Gain/Game	254	1977	INTERCEPTIONS		
PASSING					
Attempts	315	1981	Number	26	1949
Completions	139	1980	Yards Returned	350	1949
% Completed	53.8	1954	MISCELLANEOUS		
Yards Gained	1,946	1981	First Downs Rushing	128	1977
TD Passes	13	1948	First Downs Passing	95	1982
Avg. Yards/Game	191.8	1975	Total First Downs	214	1980
TOTAL OFFENSE					
Plays	798	1981	Fumbles	44	1973
Yards Gained	3,818	1983	Fumbles Lost	26	1980
Avg. Gain/Play	5.17	1948	Penalties	78	1983
Avg. Gain/Game	381.8	1983	Penalty Yards	748	1983
PUNTING					
Number	98	1968	Most Points Scored	281	1905
Avg. Punt	42.2	1966	Most Points Allowed	301	1972
PUNT RETURNS					
Number	51	1941	Fewest Points Scored	21	1935
Yards Returned	627	1941	Fewest Points Allowed	32	1906
			Longest Winning Streak	9	1926
			Longest Undeclared Streak	14	1925-27
					(includes tie with Colgate)
			Longest Losing Streak	12	
					(last 8 in 1966, first 4 in 1967)

*** TEAM OFFENSE - ONE GAME (Most by Brown) ***

	#	Opp.	Yr.		#	Opp.	Yr.
RUSHING							
Attempts	77	Columbia	1977	PUNT RETURNS	10	Yale	1941
Net Yards	472	Wesleyan	1940	Number	164	URI	1966
PASSING							
Attempts	48	Yale	1972	Yards Returned			
Completions	25	Cornell	1975	KICKOFF RETURNS			
Had Intercepted	6	Holy Cross	1950	Number	9	Princeton	1960
% Completed	76.2	Yale	1955	Yards Returned	196	Princeton	1960
Yards Gained	363	Cornell	1975	INTERCEPTIONS			
TOTAL OFFENSE							
Plays	103	Columbia	1973	Number	11	URI	1949
Yards Gained	524	Dartmouth	1983	Yards Returned	222	Yale	1984
PUNTING							
Punts	17	Yale	1941	MISCELLANEOUS			
Average	50.8	U Conn	1947	Fumbles	9	Columbia	1952
						Princeton	1973
						URI	1979
				Fumbles Lost	7	URI	1979
				First Downs	30	Columbia	1973
						Penn	1979
				Most Points Scored	69	Amherst	1916

*** TEAM DEFENSE - ONE GAME (Least by Opponents) ***

	#	Opp.	Yr.		#	Opp.	Yr.
RUSHING							
Attempts	16	URI	1947	PUNTING			
Net Yards	-30	Cornell	1985	Most Punts	20	Yale	1941
PASSING							
Attempts	1	Colgate	1966	Lowest Average	18.4	Cornell	1979
Completions	0	Colgate	1966	MISCELLANEOUS			
% Completed	0.00	Colgate	1966	First Downs	0	Yale	1941
Interceptions	11	URI	1949	Fumbles	7	on six occasions	
Yards Gained	-1	Harvard	1958	Fumbles Lost	5	on four occasions	
TOTAL OFFENSE							
Plays	38	Holy Cross	1948	Most Points Allowed	62	Dartmouth	1903
Yards Gained	47	URI	1950	by Brown			

*** INDIVIDUAL - CAREER ***

	#	Player	Yrs.		#	Player	Yrs.
RUSHING							
Attempts	475	Jamie Potkul	1983-84-85	RECEIVING			
Yards Gained	2,159	Jamie Potkul	1983-84-85	Receptions	108	Bob Farnham	74-75-76
PASSING							
Attempts	463	Joe Potter	1981-82-83	Yards Gained	1,390	Bob Farnham	74-75-76
Completions	232	Joe Potter	1981-82-83	Avg. Gain	24.4	Chuck Nelson	46-47-48-49
Had Intercepted	34	Joe Potter	1981-82-83	TD Catches	14	Chuck Nelson	46-47-48-49
% Completed	54.4	Bob Bateman	1978-79-80	INTERCEPTIONS			
		(112-206)		Number	14	Joe Paterno	47-48-49
Yards Gained	3,015	Pete Beatrice	1972-73-74	Yards Returned	290	Joe Paterno	47-48-49
TD Passes	28	Ed Finn	1945-46-47-48	SCORING			
TOTAL OFFENSE							
Plays	738	Bob Hall	1963-64-65	Most Points	174	Dave Fultz	1894-95-96-97
Yards Gained	4,155	Joe Potter	1981-82-83	Most TDs	31	Dave Fultz	1894-95-96-97
PUNTING							
Number	160	Pete Bogdanovich	1980-81-82	PAT Kicks	69	Joe Condon	46-47-48-49
Average (min. 75)	40.0	Joe Randall	1964-65-66	Field Goals	31	Chris Ingerslev	83-84-85
		(152-6072)					

SETTERS ★★★★★★★★★★★★★★★★★★★★★★★★★★★★★★★★★★★

*** INDIVIDUAL — ONE SEASON ***

RUSHING	#	Player	Yr.	PUNTING	#	Player	Yr.
Attempts	239	Jamie Potkul	1985	Average	42.7	Joe Randall	1966
Yards Gained	1,015	Jamie Potkul	1985	(61-2005)			
PASSING				PUNT RETURNS			
Attempts	301	Hank Landers	1981	Yards Returned	549	Bob Margarita	1941
Completions	135	Bob Hall	1965	KICKOFF RETURNS			
% Completed	58.5	Pete Beatrice	1973	Yards Returned	599	Bob Warren	1969
(65-111)				INTERCEPTIONS			
Yards Gained	1,913	Hank Landers	1981	Number	7	Walt Pastuszak	1949
TD Passes	13	Ed Finn	1948			Jeff Gradinger	1982
TOTAL OFFENSE				Yards Returned	216	Keiron Bigby	1984
Plays	412	Bob Hall	1965	SCORING			
Yards Gained	2,123	Joe Potter	1982	TDS	12	William Hopkins	1893
RECEIVING						Gus Russ	1905
Receptions	56	Bob Farnham	1975			Fritz Pollard	1916
Yards Gained	701	Bob Farnham	1975			Steve Curtin	1980
TD Catches	7	Chuck Nelson	1948			Bill Barrett	1982
				PAT Kicks	31	Joe Condon	1949
				Field Goals	13	Chris Ingerslev	1985
				Most Points	90	Gus Russ	1905



Pete Beatrice set the record for career passing yardage and has thrown three of the longest touchdown passes in Brown football history.

*** INDIVIDUAL — ONE GAME ***

RUSHING	#	Player	Opp.	Yr.	PUNTING	#	Player	Opp.	Yr.
Attempts	39	Rod Jones	Col.	1981	Average	57.0	Joe Randall	Col.	1966
	39	Jamie Potkul	Col.	1985	(4-228)(Minimum 4)				
Yards Gained	233	Bob Margarita	Col.	1942	PUNT RETURNS				
PASSING					Yards Returned	164	Dave Jollin	URI	1966
Attempts	47	Harold Philips	Dart.	1967	KICKOFF RETURNS				
Completions	21	Bob Hall	Yale	1965	Yards Returned	147	Bill Sprackling	Carl.	1909
			Corn.	1965	INTERCEPTIONS				
		Pete Beatrice	Yale	1972	Number	15	Walt Pastuszak	URI	1949
% Completed	81.8	Bill Demchak	Yale	1955	Yards Returned	1216	Keiron Bigby	Yale	1984
Yards Gained	314	Paul Michalko	Dart.	1976	SCORING				
TD Passes	4	Paul Michalko	Dart.	1976	TDS	5	Gus Russ	Var.	1905
TOTAL OFFENSE					PAT Kicks	7	Gus Russ	WPI	1905
Yards Gained	379	Hank Landers	Corn.	1981			Colley	1906	
RECEIVING							Walt Pastuszak	URI	1950
Receptions	14	Bob Farnham	Corn.	1975	Field Goals	5	Tyler Chase	Penn.	1972
Yards Gained	188	Steve Jordan	Penn.	1981			Chris Ingerslev	Cornell	1985
TD Catches	2	several players			Most Points	30	Gus Russ	Var.	1905

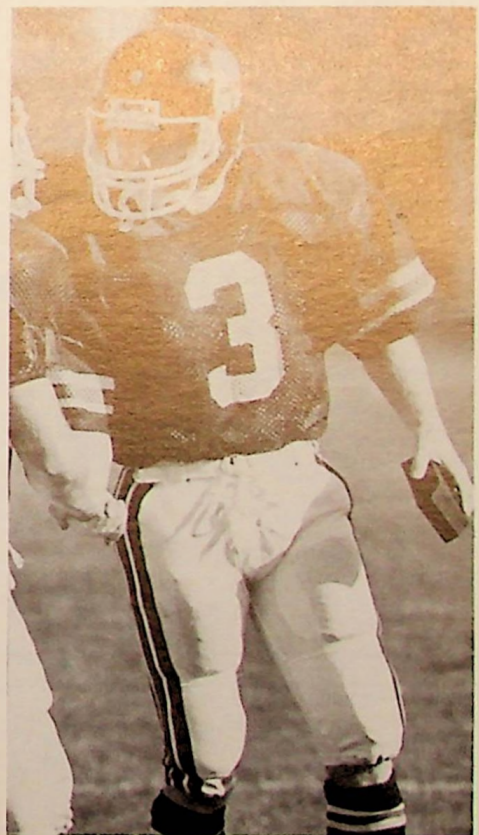

Chris Ingerslev booted 31 field goals in his career at Brown, including nine in a row over a two-game span in 1985.

*** INDIVIDUAL LONG PLAYS ***

RUSHING	Player	Opp.	Yr.	PUNT RETURNS	Player	Opp.	Yr.
94 yds. (TD)	Bob Flanders	Yale	1968	90 yds. (TD)	Mickey O'Reilly	Boston U.	1934
90 yds. (TD)	E.B. Marsan	HC	1928	(TD)	Bob Warren	Dartmouth	1969
87 yds. (TD)	R.C. McCulloch	Tufts	1938	86 yds. (TD)	Dave Jollin	URI	1966
85 yds. (TD)	Wiley Marble	UNH	1911	81 yds. (TD)	Tim Ruark	Bucknell	1980
83 yds. (TD)	Pat O'Brien	Columbia	1944	80 yds. (TD)	Jim Murphy	Vermont	1916
80 yds. (TD)	Bon Zink	Colgate	1971	INTERCEPTION RETURNS			
77 yds. (TD)	George Gorgodian	URI	1956	100 yds. (TD)	Keiron Bigby	Yale	1984
PASSING				99 yds. (TD)	Lee Marshall	UNH	1929
83 yds. (TD)	Joe Potter to			96 yds. (TD)	Tom Whidden	Columbia	1965
	Bill Barrett	Cornell	1982	FUMBLE RECOVERY RETURNS			
80 yds. (TD)	Pete Beatrice to			91 yds. (TD)	Bill Moody	HC	1944
	Jeff Smith	URI	1973	90 yds. (TD)	Bob Priestly	URI	1941
	Pete Beatrice to			83 yds. (TD)	Bill Klaess	HC	1953
(TD)	Chip Regine	Harvard	1972	PUNTING			
77 yds. (TD)	Pete Beatrice to			82 yds.	Joe Randall	URI	1965
	Ken O'Keefe	Princeton	1974	79 yds.	Joe Randall	Penn.	1966
76 yds. (TD)	Mark Whipple to				Dan Stewart	Cornell	1967
	Charlie Watkins	Harvard	1977	78 yds.	Linc Fogarty	Yale	1930
71 yds. (TD)	Pete Kohut to			75 yds.	Joe Randall	Dartmouth	1965
	Tommy Thompson	Princeton	1953	74 yds.	Red Randall	Leb. Valley	1927
KICKOFF RETURNS				FIELD GOALS			
110 yds. (TD)	Geo. Crowther	Mass.	1911	53 yds.	Ruben Chapa	HC	1977
(TD)	Bill Sprackling	Carlisle	1909	51 yds.	Jose Violante	Penn.	1975
105 yds. (TD)	P.P. Chase	WPI	1905	49 yds.	Jose Violante	Penn.	1974
98 yds. (TD)	Johnny Brooks	Trinity	1916	48 yds.	Jose Violante	Penn.	1973
(TD)	H.L. Harris	HC	1929		Jose Violante	Dartmouth	1973
95 yds. (TD)	Linc Fogarty	Dayton	1928		Bob Granfors	URI	1979
(TD)	Frank Foster	Rutgers	1937	47 yds.	Chris Ingerslev	Holy Cross	1985
94 yds. (TD)	Jamie Potkul	Columbia	1984	46 yds.	Tyler Chase	Princeton	1972

*National Record

★★★ TOP TEN PERFORMANCES: 1900-1985 ★★★

Single Game Records

RUSHING — ONE GAME

1	233	Bob Margarita vs. Columbia, 1942
2	201	Steve Wormith vs. Colgate, 1968
3	198	Jamie Potkul vs. Columbia, 1985
4	193	Rick Villella vs. Penn., 1980
5	187	Steve Curtin vs. Cornell, 1980
6	179	Rod Jones vs. Columbia, 1981
7	176	Bob Margarita vs. Lafayette, 1942
8	174	Jamie Potkul vs. Columbia, 1984
9	168	Ken Kassaris vs. URI, 1951
10	162	Tom Lemire vs. Colgate, 1968
10	162	George Paterno vs. Colgate, 1949

YARDS PASSING — ONE GAME

1	314	Paul Michalko vs. Dartmouth, 1976
2	306	Hank Landers vs. Cornell, 1981
3	298	Hank Landers vs. Penn., 1981
4	278	Pete Beatrice vs. Harvard, 1972
5	254	Bob Hall vs. Cornell, 1965
6	251	Steve Kettelberger vs. Princeton, 1984
7	246	Mark Whipple vs. Columbia, 1978
7	246	Jim Dunda vs. Harvard, 1963
9	235	Pete Beatrice vs. Columbia, 1973
10	233	Hank Landers vs. Army, 1961

PASS COMPLETING — ONE GAME

1	21	Bob Hall vs. Yale, 1965
1	21	Bob Hall vs. Cornell, 1965
1	21	Pete Beatrice vs. Yale, 1972
4	20	Hank Landers vs. Cornell, 1981
5	19	Paul Michalko vs. Dartmouth, 1976
5	19	Pete Beatrice vs. Cornell, 1974
5	19	Bob Hall vs. Princeton, 1965
5	19	Larry Carbone vs. Yale, 1980
5	19	Hank Landers vs. Army, 1981
5	19	Hank Landers vs. Princeton, 1981
5	19	Steve Kettelberger vs. Holy Cross, 1984

PASS RECEPTIONS — ONE GAME

1	14	Bob Farnham vs. Cornell, 1975
2	13	Chip Regine vs. Columbia, 1972
3	12	Bob Farnham vs. Dartmouth, 1976
3	12	Chip Regine vs. Cornell, 1972
5	10	Greg Knotts vs. Dartmouth, 1967
6	9	Bob Farnham vs. Yale, 1975
6	9	Bob Farnham vs. Dartmouth, 1975
6	9	John Parry vs. Princeton, 1963
6	9	Greg Knotts vs. Pennsylvania, 1968
6	9	John Parry vs. Harvard, 1962

YARDS RECEIVING — ONE GAME

1	188	Steve Jordan vs. Penn., 1981
2	186	Bob Farnham vs. Cornell, 1975
3	173	Bob Farnham vs. Dartmouth, 1976
4	133	Steve Jordan vs. Princeton, 1980
5	124	Chip Regine vs. Cornell, 1972
6	122	John Parry vs. Harvard, 1963
7	121	Marty DeFrancesco vs. Columbia, 1978
8	119	Charlie Watkins vs. Harvard, 1977
9	117	Greg Knotts vs. Dartmouth, 1967
10	113	Francis Mahoney vs. Princeton, 1949

TOTAL OFFENSE — ONE GAME

1	379	Hank Landers vs. Cornell, 1981
2	338	Bob Hall vs. Princeton, 1965
3	324	Bob Hall vs. Cornell, 1965
4	312	Paul Michalko vs. Dartmouth, 1976
5	282	Steve Kettelberger vs. Princeton, 1984
6	271	Larry Carbone vs. Columbia, 1979
7	270	Joe Potter vs. Cornell, 1982
8	267	Joe Potter vs. Princeton, 1983
9	266	Steve Kettelberger vs. Holy Cross, 1984
10	265	Mark Whipple vs. Columbia, 1978

KICKOFF RETURN YARDS — ONE GAME

1	147	Bill Sprackling vs. Carlisle, 1909
2	127	Jeff Doherty vs. Dartmouth, 1984
3	120	Ken Kassaris vs. Princeton, 1952
4	119	Chris Robinson vs. Princeton, 1972
5	118	Jan Moyer vs. Harvard, 1962
6	116	Jamie Potkul vs. Princeton, 1984
7	112	Joe Paterno vs. Princeton, 1948
8	110	Dick Brown vs. Yale, 1950
9	109	Bob Hall vs. Dartmouth, 1964
10	108	Chris Robinson vs. Cornell, 1972

PUNT RETURN YARDS — ONE GAME

1	164	Dave Jollin vs. URI, 1966
2	105	Bob Margarita vs. Lafayette, 1941
3	94	Bob Warren vs. Dartmouth, 1969
4	93	Fred Kozak vs. URI, 1949
5	91	Tim Ruark vs. Bucknell, 1980
6	90	Bob Warren vs. Dartmouth, 1969
7	87	Roy Swingler vs. Harvard, 1941
8	80	Jim Murphy vs. Vermont, 1916
9	70	Wayne Singleton vs. Harvard, 1979
10	65	Jo Jo Jamel vs. URI, 1979

MOST POINTS — ONE GAME

1	30	Gus Russ vs. Vermont, 1905
2	27	Irving Hall vs. Columbia, 1938
3	24	Dave Fultz vs. Amherst, 1896
4	22	Gus Russ vs. WPI, 1905
4	22	Russ McKay vs. UMass, 1910
6	20	John McDonald vs. Norwich, 1906
6	20	John McDonald vs. Maine, 1907
6	20	Frank Finney vs. Harvard, 1958
9	19	Fritz Pollard vs. Williams, 1916
9	19	Jack Keeler vs. URI, 1925
9	19	Larry Atwell vs. Tufts, 1936

Seasonal Records

RUSHING — ONE SEASON

1	1,015	Jamie Potkul, 1985
2	735	Rick Villella, 1978
3	705	Kevin Slattery, 1975
4	699	Tom Lemire, 1968
5	693	Bob Margarita, 1942
6	676	Steve Helfernan, 1983
7	674	Gary Bonner, 1970
8	665	Steve Curtin, 1980
9	656	Seth Morris, 1977
10	634	Rick Villella, 1980

YARDS PASSING — ONE SEASON

1	1913	Hank Landers, 1981
2	1587	Larry Carbone, 1980
3	1516	Joe Potter, 1982
4	1438	Joe Potter, 1983
5	1428	Bob Baleman, 1975
6	1376	Mark Whipple, 1978
7	1340	Bob Hall, 1965
8	1191	Steve Kettelberger, 1984
9	1187	Larry Carbone, 1979
10	1131	Pete Beatrice, 1972

PASS COMPLETIONS — ONE SEASON

1	135	Bob Hall, 1965
2	131	Hank Landers, 1981
3	121	Joe Potter, 1983
4	117	Larry Carbone, 1980
5	112	Bob Baleman, 1975
6	111	Joe Potter, 1982
7	98	Mark Whipple, 1978
8	95	Steve Kettelberger, 1985
9	89	Paul Michalko, 1976
10	87	Larry Carbone, 1979

PASS RECEPTIONS — ONE SEASON

1	56	Bob Farnham, 1975
2	51	Chip Regine, 1972
3	41	Mark Farnham, 1978
3	41	John Hutchinson, 1965
5	40	Mitch Metz, 1980
6	39	John Parry, 1963
7	38	Steve Jordan, 1981
8	37	Bill Carr, 1965
9	36	Greg Kontos, 1967
9	36	Mark Farnham, 1978

YARDS RECEIVING — ONE SEASON

1	701	Bob Farnham, 1975
2	693	Steve Jordan, 1981
3	681	Chip Regine, 1972
4	638	Greg Kontos, 1967
5	550	Bob Farnham, 1978
5	550	Mark Farnham, 1982
7	507	Bob Farnham, 1976
8	501	Mitch Metz, 1980
9	500	Brad McCaulley, 1984
10	498	Steve Jordan, 1980

TOTAL OFFENSE — ONE SEASON

1	2123	Joe Potter, 1982
2	2067	Hank Landers, 1981
3	2032	Joe Potter, 1983
4	1897	Bob Hall, 1965
5	1889	Larry Carbone, 1980
6	1553	Bob Baleman, 1975
7	1532	Steve Kettelberger, 1984
8	1513	Mark Whipple, 1978
9	1495	Larry Carbone, 1979
10	1343	Mark Whipple, 1977

KICKOFF RETURN YARDS — ONE SEASON

1	599	Bob Warren, 1969
2	478	Kelly Brotheis, 1982
3	400	Bob Hall, 1964
4	398	Dave Jollin, 1966
5	396	Bob Hall, 1965
6	390	Bob Farnham, 1975
7	379	Ken Kassaris, 1952
8	375	Tom Winner, 1967
9	361	Tom Lemire, 1963
10	360	Chris Robinson, 1972

PUNT RETURN YARDS — ONE SEASON

1	549	Bob Margarita, 1941
2	258	Tom Winner, 1967
3	233	Bob Warren, 1969
4	195	Dave Jollin, 1966
5	182	Joe Paterno, 1949
6	181	Scott Hallsted, 1965
7	149	Fred Kozak, 1949
8	147	Jo Jo Jamel, 1977
9	138	Joe Paterno, 1948
10	137	Dave Jollin, 1967

MOST POINTS — ONE SEASON

1	90	Gus Russ, 1905
2	78	Dave Fultz, 1896
3	74	Frank Finney, 1958
4	72	Fritz Pollard, 1916
4	72	Steve Curtin, 1980
4	72	Bill Barrett, 1982
7	69	Irving Hall, 1938
8	66	Jose Violante, 1975
9	62	Jack Keeler, 1925
10	60	Roger Young, 1948

★★★ TOP TEN PERFORMANCES: 1947-1985 ★★★

Career Records

RUSHING — CAREER

1. 2,159	Jamie Potkul, 83-84-85
2. 1,850	Rick Vilella, 78-79-80
3. 1,555	Paul Choquette, 57-58-59
4. 1,388	Kevin Slattery, 73-74-75
5. 1,377	Marty Moran, 77-78-79
6. 1,295	Gary Bonner, 70-71
7. 1,230	Seth Morris, 75-76-77
8. 1,201	Joe Potter, 81-82-83
9. 1,182	Steve Curtin, 78-79-80
10. 1,131	Steve Heffernan, 82-83-84

RUSHING AVG./CARRY — CAREER (Min 800 yds.)

1. 5.87 (178-1009 yds.)	Archie Williams, 53-54-55
2. 5.17 (159-951 yds.)	Roger Young, 47-48-49
3. 5.05 (189-955 yds.)	Gerald Hart, 68-69-70
4. 4.85 (159-822 yds.)	Fred Kozak, 47-48-49
5. 4.73 (250-1182 yds.)	Steve Curtin, 78-79-80
6. 4.66 (258-1201 yds.)	Joe Potter, 81-82-83
7. 4.57 (269-1230 yds.)	Seth Morris, 75-76-77
8. 4.55 (475-2159 yds.)	Jamie Potkul, 83-84-85
9. 4.53 (304-1377 yds.)	Marty Moran, 77-78-79
10. 4.51 (410-1850 yds.)	Rick Vilella, 78-79-80

YARDS PASSING — CAREER

1. 3,015 yds.	Pete Beatrice, 72-73-74
2. 2,954 yds.	Joe Potter, 81-82-83
3. 2,781 yds.	Larry Carbone, 78-79-80
4. 2,365 yds.	Mark Whipple, 76-77-78
5. 2,343 yds.	Steve Kettelberger, 83-84-85
6. 2,231 yds.	Frank Finney, 56-57-58
7. 2,217 yds.	Pete Kohut, 52-53-54
8. 2,139 yds.	Hank Landers, 80-81
9. 2,137 yds.	Jim Dunda, 62-63-64
10. 2,085 yds.	Bob Hall, 63-64-65

*Still Active

PASS COMPLETIONS — CAREER

1. 232	Joe Potter, 81-82-83
2. 228	Pete Beatrice, 72-73-74
3. 210	Bob Hall, 63-64-65
4. 205	Larry Carbone, 78-79-80
5. 190	Steve Kettelberger, 83-84-85
6. 175	Mark Whipple, 76-77-78
7. 170	Frank Finney, 56-57-58
8. 164	Pete Kohut, 52-53-54
9. 159	Jim Dunda, 62-63-64
10. 152	Hank Landers, 80-81

PASS COMPLETION PERCENTAGE — CAREER (Min. 100 Comp.)

1. .544 (112-206)	Bob Bateman, 75
2. .535 (205-383)	Larry Carbone, 78-79-80
3. .515 (175-340)	Mark Whipple, 76-77-78
4. .508 (190-374)	Steve Kettelberger, 83-84-85
5. .501 (232-463)	Joe Potter, 81-82-83
6. .500 (226-452)	Pete Beatrice, 72-73-74
7. .493 (210-426)	Bob Hall, 63-64-65
8. .488 (170-350)	Frank Finney, 56-57-58
9. .481 (117-243)	Paul Michalko, 74-75-76
10. .464 (159-343)	Jim Dunda, 62-63-64

TOUCHDOWNS PASSING — CAREER

1. 21	Pete Kohut, 52-53-54
2. 19	Pete Beatrice, 72-73-74
3. 19	Jim Dunda, 62-63-64
4. 17	Edward Finn, 47-48
5. 16	Larry Carbone, 78-79-80
5. 16	Frank Finney, 56-57-58
7. 14	Bob Hall, 63-64-65
8. 13	Mark Whipple, 76-77-78
9. 10	Joe Potter, 81-82-83
10. 9	Steve Kettelberger, 83-84-85
10. 9	Hank Landers, 80-81
10. 9	Carl Leone, 49-50-51

PASS RECEPTIONS — CAREER

1. 108	Bob Farnham, 74-75-76
2. 96	John Parry, 62-63-64
3. 93	Chip Regine, 70-71-72
4. 92	Mark Farnham, 77-78-79
5. 75	Greg Kontos, 66-67-68
6. 74	Steve Jordan, 79-80-81
7. 70	Brad McCaulley, 62-63-64
8. 64	Mitch Metz, 75-76-77
9. 64	Paul Farnham, 80-81-82
10. 63	John Olson, 85-86-87

YARDS RECEIVING — CAREER

1. 1,390	Bob Farnham, 74-75-76
2. 1,334	Mark Farnham, 77-78-79
3. 1,330	Steve Jordan, 79-80-81
4. 1,293	Chip Regine, 70-71-72
5. 1,150	John Parry, 62-63-64
6. 1,093	Greg Kontos, 66-67-68
7. 1,014	Paul Farnham, 80-81-82
8. 973	Brad McCaulley, 62-63-64
9. 952	Mitch Metz, 75-76-77
10. 789	John Olson, 85-86-87

AVG. YDS./CATCH RECEIVING — CAREER (Min. 400 yds.)

1. 23.97	Charles Nelson, 47-48-49
2. 17.97	Steve Jordan, 79-80-81
3. 18.00	Charlie Watkins, 75-76-77
4. 15.64	Paul Farnham, 80-81-82
5. 15.00	Ken Kossaris, 51-52-53
6. 15.57	Jeff Smith, 70-71-72
7. 14.57	Frank Maroney, 48-49
8. 14.57	Greg Kontos, 66-67-68
9. 14.50	Mark Tompkins, 77-78-79
10. 13.92	Mike Campbell, 79-80-81

TOTAL OFFENSE — CAREER

1. 4,155 yds.	Joe Potter, 81-82-83
2. 3,397 yds.	Larry Carbone, 78-79-80
3. 3,214 yds.	Bob Hall, 63-64-65
4. 3,140 yds.	Pete Beatrice, 72-73-74
5. 2,956 yds.	Steve Kettelberger, 83-84-85*
6. 2,909 yds.	Mark Whipple, 76-77-78
7. 2,599 yds.	Frank Finney, 56-57-58
8. 2,320 yds.	Hank Landers, 80-81
9. 2,159 yds.	Pete Kohut, 52-53-54
9. 2,159 yds.	Jamie Potkul, 83-84-85

TOTAL OFFENSE AVG./PLAY — CAREER (Min. 1200 yds.)

1. 9.48	Joe Potter, 81-82-83
2. 7.58	Hank Landers, 80-81
3. 5.96	Larry Carbone, 78-79-80
4. 5.75	Mark Whipple, 76-77-78
5. 5.39	Steve Kettelberger, 83-84-85
6. 5.28	Frank Finney, 56-57-58
7. 5.10	Paul Michalko, 74-75-76
8. 4.74	Pete Beatrice, 72-73-74
9. 4.57	Seth Morris, 75-76-77
10. 4.57	Rick Vilella, 78-79-80

INTERCEPTIONS — CAREER

1. 14	Joe Paterno, 47-48-49
2. 13	Walt Postawick, 49-50-51
3. 11	Don Cottle, 51-52-53
4. 10	Tom Clark, 73-74-75
4. 10	Frank Finney, 56-57-58
6. 7	Ron Brown, 76-77-78
6. 7	Jeff Gradinger, 80-81-82
6. 7	Mark Lahey, 63-64-65
9. 6	Marty Moran, 77-78-79
9. 6	Bill Peters, 63-64-65
9. 6	John Rallis, 66-67-68



BROWN ATHLETIC DIRECTOR, John Parry was an All-American receiver for the Bruins from 1962-64.

BEST AVG./PUNT — CAREER (Min. 1000 yds.)

1. 40.0	Joe Randall, 64-65-66
2. 38.74	Bob MacConnell, 49-50-51
3. 38.23	Harry Josephson, 53-54
4. 37.43	Peter Bogdanovich, 80-81-82
5. 37.64	Mike Dodson, 73-74-75
6. 36.97	Jim Colby, 69-70-71
7. 36.57	Dan Stewart, 67-68
8. 35.50	Russell Frazier, 55-56
9. 35.47	Tom Thrown, 76-77-79
10. 35.44	John McTigue, 56-57-58

MOST POINTS — CAREER

1. 137	Jose Violante, 73-74-75
2. 135	Chris Ingerslev, 83-84-85
3. 130	Marty Moran, 77-78-79
4. 120	R.F. Young, 47-48-49
5. 116	Frank Finney, 56-57-58
6. 95	Tyler Chase, 70-71-72
7. 90	Bill Barrett, 80-81-82
7. 90	Bob Granfors, 79-80-81
7. 90	Steve Heffernan, 82-83-84
10. 88	Gary Bonner, 70-71

*Still Active

KICKOFF RETURN YARDS, CAREER

1. 838	Bob Warren, 67-68-69
2. 796	Bob Hall, 63-64-65
3. 742	Bob Farnham, 74-75-76
4. 653	Dave Jollin, 65-66-67
5. 651	Jan Moyer, 61-62-63
6. 613	Jamie Potkul, 83-84-85
7. 573	Kelly Brothers, 8-81-82
8. 565	Paul Choquette, 57-58-59
9. 559	Bill Lemire, 61-62-63
10. 545	Ken Kossaris, 51-52-53

PUNT RETURN YARDS — CAREER

1. 350	Joe Paterno, 47-48-49
2. 332	Dave Jollin, 65-66-67
3. 306	Fred Kozak, 47-48-49
4. 269	Bob Warren, 67-68-69
5. 258	Tom Winner, 65-66-67
6. 256	Jo Jo Jamiel, 77-78-79
7. 210	Don Thompson, 53-54-55
8. 197	Jan Moyer, 61-62-63
9. 186	Bob Hall, 63-64-65
10. 181	Scott Halfsted, 65

BROWN VS. ALL OPPONENTS

Team	W	L	T	Pct.	Last Game	Last Win	Last Loss	Team	W	L	T	Pct.	Last Game	Last Win	Last Loss
Albright	1	0	0	1.000	1927	20-0 ('27)	None	Manhattan	1	0	0	1.000	1901	6-5 ('01)	None
Amherst	6	4	1	.591	1953	20-14 ('39)	6-7 ('53)	Massachusetts	7	0	0	1.000	1911	26-0 ('11)	None
Andover	4	1	0	.800	1897	20-4 ('97)	0-26 ('91)	M.I.T.	8	5	1	.607	1900	22-0 ('00)	4-8 ('94)
Army	2	6	0	.250	1981	13-9 ('40)	17-23 ('81)	Naval Reserve	0	1	0	.000	1917	None	0-35 ('17)
Bates	5	0	0	1.000	1926	27-14 ('26)	None	Navy Yard	0	1	0	.000	1918	None	7-23 ('18)
Boston A.C.	1	3	0	.250	1894	28-0 ('94)	0-6 ('93)	Needham	1	0	0	1.000	1900	12-5 ('00)	None
Boston College	5	0	0	1.000	1945	51-6 ('45)	None	New Hampshire	14	1	0	.933	1931	13-9 ('31)	0-7 ('30)
Boston Univ.	7	1	1	.833	1946	14-0 ('35)	6-10 ('86)	N.Y.U.	1	0	0	1.000	1921	13-0 ('21)	None
Bowdoin	6	2	0	.750	1919	7-0 ('19)	0-8 ('92)	Newton A.A.	4	0	0	1.000	1899	35-0 ('99)	None
Bucknell	0	1	0	.000	1980	None	20-28 ('80)	Norwich	8	0	0	1.000	1929	66-6 ('29)	None
Camp Devens	1	1	0	.500	1918	40-0 ('17)	7-19 ('18)	Ohio Wesleyan	1	0	0	1.000	1931	26-13 ('31)	None
Camp Kilmer	1	0	0	1.000	1943	62-3 ('43)	None	Orange A.A.	1	0	0	1.000	1894	12-10 ('94)	None
Campello	1	0	0	1.000	1899	25-0 ('99)	None	Pawtucket C.C.	1	0	0	1.000	1889	14-0 ('89)	None
Canisius	1	0	0	1.000	1946	14-6 ('46)	None	Penn State	0	1	0	.000	1983	None	21-38 ('83)
Carlisle	6	3	0	.667	1915	39-3 ('15)	0-13 ('13)	Pennsylvania	12	41	2	.236	1985	26-24 ('81)	14-17 ('85)
Chicago	1	2	0	.333	1924	11-6 ('00)	7-19 ('24)	Princeton	16	36	0	.301	1985	17-0 ('85)	16-27 ('83)
Coast Guard	2	1	0	.667	1945	33-6 ('45)	0-20 ('44)	Providence H.S.	1	0	0	1.000	1886	70-0 ('86)	None
Colby	16	1	0	.938	1936	19-6 ('36)	0-10 ('13)	Rhode Island	57	12	2	.817	1985	32-27 ('85)	13-34 ('84)
Colgate	19	24	7	.450	1971	27-19 ('68)	32-42 ('71)	Richmond	0	1	0	.000	1985	None	13-29 ('85)
Columbia	28	20	2	.560	1985	34-0 ('85)	12-28 ('72)	Rutgers	5	6	0	.455	1955	27-20 ('53)	12-14 ('55)
Connecticut	6	1	0	.833	1953	42-7 ('53)	0-27 ('36)	Springfield	7	2	2	.727	1954	40-7 ('54)	0-20 ('35)
Cornell	16	16	1	.500	1985	22-0 ('85)	7-14 ('81)	St. Bonaventure	2	0	0	1.000	1923	19-0 ('23)	None
Crescent A.C.	0	1	0	.000	1895	None	0-16 ('95)	Syracuse	3	9	3	.300	1935	10-7 ('33)	0-19 ('35)
Dartmouth	17	43	3	.294	1985	22-0 ('85)	11-27 ('84)	Temple	0	3	0	.000	1954	None	14-19 ('54)
Dayton	1	0	0	1.000	1928	13-7 ('28)	None	Trinity	2	2	3	.500	1916	42-0 ('16)	0-8 ('91)
Fall River	2	1	0	.667	1892	24-0 ('92)	0-8 ('90)	Tufts	25	2	0	.926	1944	44-0 ('44)	4-24 ('92)
Fort Adams	1	0	0	1.000	1894	56-0 ('94)	None	Union	1	0	0	1.000	1901	24-5 ('01)	None
Harvard	21	62	2	.259	1985	23-14 ('79)	17-25 ('85)	Ursinus	1	0	0	1.000	1913	6-0 ('13)	None
Harvard Fr.	1	0	0	1.000	1890	22-8 ('90)	None	Vermont	15	0	1	.969	1920	35-0 ('20)	None
Haskell	0	1	0	.000	1924	None	13-17 ('24)	Wash. & Jeff'son	0	1	0	.000	1923	None	7-12 ('23)
Haverford	1	0	0	1.000	1923	34-0 ('23)	None	Wash. State	0	1	0	.000	1916	None	0-14 ('16)
Holy Cross	18	22	3	.453	1985	21-3 ('80)	17-38 ('84)	Wesleyan	12	2	0	.857	1941	20-6 ('41)	6-7 ('12)
Homestead	0	1	0	.000	1901	None	0-34 ('01)	Western Reserve	2	0	0	1.000	1949	28-14 ('49)	None
Johns Hopkins	1	0	0	1.000	1917	20-0 ('17)	None	William & Mary	1	0	0	1.000	1982	23-22 ('82)	None
Lafayette	5	3	0	.625	1964	20-3 ('64)	6-8 ('08)	Williams	4	1	0	.800	1916	20-0 ('16)	0-58 ('91)
Lebanon Valley	0	1	0	.000	1927	None	12-13 ('27)	Worcester Tech	7	1	0	.875	1930	54-0 ('30)	0-4 ('92)
Lehigh	7	1	0	.875	1954	34-6 ('54)	6-12 ('23)	Yale	21	65	4	.256	1985	27-14 ('84)	9-10 ('85)
Maine	3	1	0	.750	1920	32-6 ('20)	0-6 ('04)								

BROWN COACHING RECORDS

Coaches	Seasons	Years	Won	Lost	Tied	Pct.	PF	PA
M. Howland	1	1892	4	5	1	.450	60	86
William Odlin	1	1893	6	3	0	.667	168	88
M. Norton	1	1894	10	5	0	.667	262	102
Wallace Moyle	3	1895-97	18	15	2	.543	456	361
E.N. Robinson	24	1898-01 1904-07 1910-25	140	82	12	.624	3522	1723
J.A. Gammons	3	1902; 08-09	17	10	2	.621	334	150
D.S. Fultz	1	1903	5	4	1	.555	98	161
D.O. McLaughry	15	1926-40	76	58	5	.565	1861	1704
J.N. Stahley	3	1941-43	14	11	0	.560	392	375
C.A. Engle	6	1944-49	28	20	4	.576	1067	811
G.G. Zitrides	1	1950	1	8	0	.111	147	271
A.E. Kelley	8	1951-58	31	39	2	.444	1147	1187
John McLaughry	8	1959-66	17	51	3	.260	832	1504
Len Jardine	6	1967-72	9	44	1	.173	692	1438
John Anderson	11	1973-83	60	39	3	.603	2123	1885
John Rosenberg	2	1984-85	9	9	1	.500	365	359

GAME BY GAME RESULTS: 1878-1911

(All winning seasons are shaded)

1878 (0-1-0)

BROWN	OPPONENT
0-4T, 1G	Amherst (informal team without coach or capt.)

1880 (0-1-0)

BROWN	OPPONENT
0-5T, 8G	at Yale (informal team without coach or capt.)

1886 (1-1-0)

BROWN	OPPONENT
70-0	Prov. H.S.
6-10	Boston U.

76-10
(informal team without coach or capt.)

1889 (2-2-0)

BROWN	OPPONENT
14-0	Pawtucket C.C.
0-48	MIT
16-0	Tufts
0-16	Boston A.C.

30-64
Coach: I.E. Walker
Captain: I.E. Walker

1890 (2-4-1)

BROWN	OPPONENT
8-8	at MIT
0-8	at Fall River
14-0	Tufts
12-26	Boston A.C.
16-20	at Trinity
22-8	Harvard Fr.
6-34	at Wesleyan

78-104
Coach: J.H. Lindsey
Captain: J.H. Lindsey

1891 (4-6-0)

BROWN	OPPONENT
6-4	at MIT
0-8	Trinity
18-4	at Fall River
0-26	at Andover
18-22	at Bowdoin
6-14	MIT
18-0	Bowdoin
0-58	at Williams
32-6	at WPI
12-34	Tufts

110-176
Coach: J.H. Lindsey
Captain: J.H. Lindsey

1892 (4-5-1)

BROWN	OPPONENT
8-4	WPI
24-0	at Fall River
6-4	at Andover
6-30	MIT
4-24	Tufts
0-0	Trinity
6-12	MIT
0-8	Bowdoin
0-4	at WPI
6-0	Wesleyan

60-88
Coach: Mr. Howland
Captain: R.W. Drawbridge

1893 (6-3-0)

BROWN	OPPONENT
0-18	at Yale
30-0	at WPI
0-6	Boston A.C.
34-0	Trinity
10-0	at Andover
0-58	at Harvard
36-0	MIT
28-6	at MIT
30-6	Tufts

168-88
Coach: William Odlin
Captain: W.B. Hopkins

1894 (10-5-0)

BROWN	OPPONENT
56-0	Fort Adams
0-28	at Yale
28-0	at Boston A.C.
4-18	at Harvard
10-0	at Army
14-0	at Andover
26-0	Wesleyan
4-8	at MIT

30-0	Tufts
0-12	Yale
12-10	at Orange A.A.
0-18	at Harvard
42-0	Bowdoin
20-4	at Dartmouth
18-4	MIT

262-102
Coach: Mr. Norton
Captain: W.B. Hopkins

1895 (7-6-1)

BROWN	OPPONENT
22-0	Newton A.A.
0-4	at Yale
28-0	Tufts
6-26	at Harvard
14-0	at MIT
22-4	Lehigh
0-12	at Penn
0-16	at Crescent A.C.
10-5	Wesleyan
6-6	Yale
28-0	MIT
4-6	at Cornell
0-26	at Army
10-4	Dartmouth

150-109
Coach: Wallace Moyle
Captain: C.P. Nott

1896 (4-5-1)

BROWN	OPPONENT
20-0	WPI
0-18	at Yale
44-6	Amherst
0-12	at Harvard
16-0	Lehigh
0-16	at Penn
10-10	Dartmouth
6-18	Yale
6-8	at Army
24-12	at Carlisle

128-100
Coach: Wallace Moyle
Captain: E. Colby

1897 (7-1-0)

BROWN	OPPONENT
30-0	Tufts
0-0	Boston U.
24-0	at Andover
24-0	Wesleyan
24-0	at Yale
0-0	at Harvard
0-0	Penn
0-0	at Newton A.A.
0-0	Carlisle
0-0	at Army
0-0	Wesleyan

160-152
Coach: Wallace Moyle
Captain: D.L. Fultz

1898 (6-4-0)

BROWN	OPPONENT
19-0	Holy Cross
29-6	Tufts
0-18	at Penn
41-5	Colby
6-22	at Yale
6-0	Boston College
0-23	Princeton
16-5	Newton A.A.
6-17	at Harvard
12-0	Dartmouth

135-96
Coach: E.N. Robinson '96
Captain: F.W. Murphy

1899 (7-3-1)

BROWN	OPPONENT
19-0	at Holy Cross
6-0	Tufts
6-6	Penn
25-0	Campello
0-11	at Harvard
35-0	Newton A.A.
6-18	at Princeton
38-0	MIT
18-0	Boston College
16-5	Dartmouth
6-17	at Chicago

175-57
Coach: E.N. Robinson '96
Captain: H.S. Pratt

1900 (7-3-1)

BROWN	OPPONENT
27-0	Colby
16-0	Holy Cross

22-0	MIT
0-12	Penn
11-6	at Chicago
5-17	Princeton
12-5	Needham
26-5	Tufts
6-11	Harvard
12-5	Dartmouth
6-8	Syracuse

145-87
Coach: E.N. Robinson '96
Captain: L. Washburn

1901 (4-7-1)

BROWN	OPPONENT
12-0	Boston College
16-0	Colby
0-20	Syracuse
6-5	Manhattan
0-26	at Penn
0-35	at Princeton
6-6	Holy Cross
0-48	at Harvard
0-34	at Homestead
6-11	Lafayette
24-5	Union
0-22	Dartmouth

70-212
Coach: E.N. Robinson '96
Captain: W.P. Bates

1902 (5-4-1)

BROWN	OPPONENT
0-0	Vermont
5-0	Wesleyan
0-10	Yale
15-6	at Penn
0-6	at Harvard
5-6	at Lafayette
45-12	Tufts
28-0	at Columbia
11-0	Springfield
6-12	at Dartmouth

115-54
Coach: J.A. Gammons '98
Captain: T.A. Barry

1903 (5-4-1)

BROWN	OPPONENT
30-0	Wesleyan
11-0	Wesleyan
0-26	Wesleyan
0-30	Wesleyan
0-26	at Harvard
22-0	Wesleyan
24-0	Wesleyan
12-5	at Syracuse
6-6	Springfield
0-52	at Dartmouth

98-161
Coach: D.S. Fultz '95
Captain: A.R. Webb

1904 (6-5-0)

BROWN	OPPONENT
0-6	Maine
27-0	Massachusetts
12-0	Wesleyan
0-6	at Penn
0-5	Amherst
22-0	Bowdoin
33-0	Vermont
41-0	Tufts
0-22	at Yale
41-0	Colby
5-12	at Dartmouth

181-51
Coach: E.N. Robinson '96
Captain: F. Schwinn

1905 (7-4-0)

BROWN	OPPONENT
16-5	New Hampshire
24-0	Massachusetts
42-0	WPI
70-0	Colby
34-0	U. Maine
6-8	at Penn
0-10	at Harvard
27-0	Syracuse
0-11	Yale
56-0	Vermont
6-24	Dartmouth

281-58
Coach: E.N. Robinson '96
Captain: G.A. Russ

1906 (6-3-0)

BROWN	OPPONENT
12-0	New Hampshire
17-0	Wesleyan
17-0	Massachusetts
0-14	at Penn

26-4	Norwich
5-9	at Harvard
0-5	at Yale
12-0	Vermont
23-0	at Dartmouth

112-32
Coach: E.N. Robinson '96
Captain: V.A. Schwartz

1907 (7-3-0)

BROWN	OPPONENT
16-0	New Hampshire
50-0	Massachusetts
24-0	Norwich
40-0	U. Maine
0-11	Penn
24-11	Williams
5-6	at Harvard
0-22	at Yale
36-0	Vermont
18-0	Amherst

168-50
Coach: E.N. Robinson '96
Captain: J.D. Pryor



J.A. Gammons

1908 (5-3-1)

BROWN	OPPONENT
34-0	New Hampshire
35-4	Bates
6-0	Colgate
0-0	New York
0-0	at Penn
0-0	Lafayette
0-0	at Harvard
0-0	at Yale
0-0	at Dartmouth

102-54
Coach: J.A. Gammons '98
Captain: A.E. Regnier

1909 (7-3-0)

BROWN	OPPONENT
50-0	WPI
12-0	Colgate
17-0	Bates
10-0	Amherst
5-15	at Penn
0-11	at Harvard
12-3	Massachusetts
0-29	at Yale
17-0	Vermont
21-8	at Carlisle

102-53
Coach: J.A. Gammons '98
Captain: A.E. Regnier

1910 (7-2-1)

BROWN	OPPONENT
31-0	Norwich
5-0	URI
0-0	Colgate
0-20	Penn
0-12	at Harvard
27-9	Tufts
21-0	at Yale
50-0	Vermont
49-0	Massachusetts
15-6	Carlisle

188-47
Coach: E.N. Robinson '96
Captain: J.R. McKay

1911 (7-3-1)

BROWN	OPPONENT
56-0	New Hampshire
12-0	URI
26-0	Massachusetts
33-0	Bowdoin
6-0	at Penn
6-20	at Harvard
30-0	Tufts
0-15	at Yale
6-0	Vermont
6-6	Trinity
6-12	Carlisle

187-53
Coach: E.N. Robinson '96
Captain: W.E. Sprackling

1912-1934

1912 (6-4-0)

BROWN	OPPONENT
3-0	Colby
14-0	URI
6-7	Wesleyan
30-7	Penn
10-30	at Harvard
12-7	Vermont
0-10	at Yale
21-7	Lafayette
21-7	Norwich
0-32	Carlisle

117-107
 Coach: E.N. Robinson '96
 Captain: P.G. Ashbaugh

1913 (4-5-0)

BROWN	OPPONENT
0-10	Colby
19-0	URI
6-0	Ursinus
0-28	at Penn
26-8	Springfield
19-0	Vermont
0-17	at Yale
0-37	at Harvard
0-13	Carlisle

70-111
 Coach: E.N. Robinson '96
 Captain: D. Henry

1914 (5-2-2)

BROWN	OPPONENT
24-0	Norwich
20-0	URI
0-0	Amherst
16-0	Wesleyan
7-28	at Cornell
12-9	Vermont
6-14	at Yale
0-0	at Harvard
20-14	Carlisle

105-65
 Coach: E.N. Robinson '96
 Captain: S.K. Mitchell

1915 (5-4-1)

BROWN	OPPONENT
38-0	URI
0-0	Trinity
0-7	at Amherst
33-0	Williams
0-6	Syracuse
46-0	Vermont
3-0	at Yale
7-16	at Harvard
39-3	Carlisle
0-14	Washington State

(Rose Bowl: Pasadena, CA)

166-46
 Coach: E.N. Robinson '96
 Captain: H.P. Andrews

1916 (8-1-0)

BROWN	OPPONENT
18-0	URI
42-0	Trinity
69-0	Amherst
20-0	at Williams
21-3	Rutgers
42-0	Vermont
21-6	at Yale
21-0	at Harvard
0-28	Colgate

254-37
 Coach: E.N. Robinson '96
 Captain: M. Farnum



E.N. Robinson

1917 (8-2-0)

BROWN	OPPONENT
27-0	URI
20-0	Johns Hopkins
27-6	at Holy Cross
7-2	Boston College
7-6	Colgate
0-6	Syracuse
0-35	USN Reserve
40-0	Camp Devens
19-7	Colby
13-0	at Dartmouth

160-62
 Coach: E.N. Robinson '96
 Captain: V.A. Bowman

1918 (2-3-0)

BROWN	OPPONENT
7-19	Camp Devens
0-53	at Syracuse
7-23	at L. 1, Navy Yard
28-0	at Dartmouth
6-3	at Harvard

48-98
 Coach: E.N. Robinson '96
 Captain: J.H. Weeks

1919 (5-4-1)

BROWN	OPPONENT
27-0	URI
7-0	Bowdoin
0-14	at Colgate
0-7	at Harvard
20-0	Norwich
0-13	Syracuse
0-14	at Yale
7-6	at Dartmouth
6-0	New Hampshire
7-7	at Columbia

74-61
 Coach: E.N. Robinson '96
 Captain: R.H. Nichols

1920 (6-3-0)

BROWN	OPPONENT
25-0	URI
13-0	Amherst
32-6	U. Maine
14-0	Colgate
14-0	Springfield
35-0	Vermont
10-14	at Yale
0-27	at Harvard
6-14	at Dartmouth

149-61
 Coach: E.N. Robinson '96
 Captain: E.G. Armstrong

1921 (5-3-1)

BROWN	OPPONENT
6-0	URI
12-7	Colby
13-0	NYU
0-28	at Syracuse
0-0	Springfield
7-45	at Yale
55-0	St. Bonaventure
7-9	at Harvard
7-0	Colgate

107-89
 Coach: E.N. Robinson '96
 Captain: W.H. Shupert

1922 (6-2-1)

BROWN	OPPONENT
27-0	URI
13-0	Colby
0-0	Syracuse
6-2	at Lehigh
16-6	Boston U.
0-20	at Yale
27-12	Bates
3-0	at Harvard
0-7	at Dartmouth

92-47
 Coach: E.N. Robinson '96
 Captain: M. Gullan

1923 (6-4-0)

BROWN	OPPONENT
34-0	Haverford
33-0	Colby
7-12	at Wash. & Jeff.
20-3	Boston U.
0-21	at Yale
19-0	St. Bonaventure
14-16	at Dartmouth
20-7	at Harvard
6-0	New Hampshire

6-12 (6-3-1) Lehigh

159-71
 Coach: E.N. Robinson '96
 Captain: J.F. Spellman

1924 (5-4-0)

BROWN	OPPONENT
45-0	Colby
7-19	at Chicago
35-0	Boston U.
3-13	at Yale
3-10	at Dartmouth
13-17	Haskell
7-0	at Harvard
21-0	New Hampshire
20-6	Colgate

154-65
 Coach: E.N. Robinson '96
 Captain: J.H. Sheldon

1925 (5-4-1)

BROWN	OPPONENT
33-0	URI
33-0	Colby
0-9	Penn
48-0	Bates
7-20	Yale
0-14	Dartmouth
42-6	Boston U.
0-3	Harvard
38-14	New Hampshire
14-14	Colgate

215-80
 Coach: E.N. Robinson '96
 Captains: J.M. Stiffler
 J.J. Keefer

1926 (9-0-1)

BROWN	OPPONENT
14-0	URI
35-0	Colby
32-0	Lehigh
27-14	Bates
7-0	at Yale
10-0	at Dartmouth
27-0	Norwich
21-0	at Harvard
40-12	New Hampshire
10-10	Colgate

223-36
 Coach: D.O. McLaughry
 Captain: H.A. Broda

1927 (3-6-1)

BROWN	OPPONENT
27-0	URI
20-0	Albright
6-14	at Penn
0-19	at Yale
12-13	Lebanon Valley
0-7	Temple
7-19	Dartmouth
6-18	at Harvard
31-13	New Hampshire
0-0	Colgate

109-103
 Coach: D.O. McLaughry
 Captain: R.E. Randall

1928 (8-1-0)

BROWN	OPPONENT
32-0	WPI
13-7	Dayton
14-32	at Yale
19-13	Tufts
6-0	Holy Cross
14-0	Dartmouth
20-0	New Hampshire
33-7	URI
16-13	Colgate

167-72
 Coach: D.O. McLaughry
 Captain: A.C. Cornsweet

1929 (5-5-0)

BROWN	OPPONENT
6-14	at Springfield
14-6	URI
13-12	at Princeton
6-14	at Yale
0-6	Syracuse
15-14	at Holy Cross
6-13	Dartmouth
66-6	Norwich
14-7	New Hampshire
0-32	Colgate

140-124
 Coach: D.O. McLaughry
 Captain: C.H. Edwards

1930 (6-3-1)

BROWN	OPPONENT
7-0	URI
54-0	WPI
7-0	at Princeton
0-21	at Yale
13-0	Holy Cross
16-16	at Syracuse
32-7	Tufts
6-0	Columbia
0-7	New Hampshire
0-27	Colgate

135-78
 Coach: D.O. McLaughry
 Captain: W.L. Fogarty

1931 (7-3-0)

BROWN	OPPONENT
22-0	Colby
18-0	URI
19-7	at Princeton
33-12	Tufts
38-0	Lehigh
0-33	at Holy Cross
26-13	Ohio Wesleyan
7-9	Columbia
19-13	New Hampshire
7-13	Colgate

189-100
 Coach: D.O. McLaughry
 Captain: P.F. Mackesey

1932 (7-1-0)

BROWN	OPPONENT
19-0	URI
13-6	Springfield
7-2	at Yale
11-0	Tufts
14-0	at Harvard
10-7	Holy Cross
7-6	at Columbia
0-21	Colgate

81-42
 Coach: D.O. McLaughry
 Captain: W.J. Gilbane

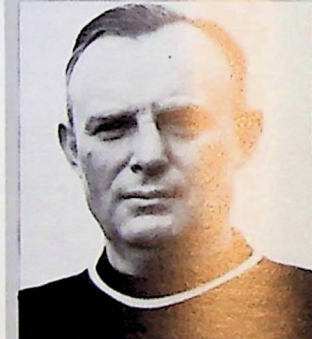

D.O. McLaughry

1933 (3-5-0)

BROWN	OPPONENT
26-0	URI
13-6	Springfield
6-14	at Yale
7-19	at Holy Cross
0-33	Princeton
10-7	Syracuse
6-12	at Harvard
0-25	Colgate

68-116
 Coach: D.O. McLaughry
 Captain: J.E. Buonanno

1934 (3-6-0)

BROWN	OPPONENT
18-0	Boston U.
13-0	URI
0-13	at Harvard
0-37	at Yale
0-33	Syracuse
13-7	Springfield
0-39	at Columbia
7-20	Holy Cross
13-20	Colgate

64-169
 Coach: D.O. McLaughry
 Captain: W.J. Karaban

1935-1958

1935 (1-8-0)

BROWN	OPPONENT
7-13	URI
0-20	Springfield
0-41	Dartmouth
0-19	at Syracuse
0-33	at Harvard
0-20	at Yale
14-0	Boston U.
0-18	at Columbia
0-33	Colgate

21-197
 Coach: D.O. McLaughry
 Captain: D.M. Emery

1936 (3-7-0)

BROWN	OPPONENT
0-27	U. Conn.
7-6	URI
0-28	at Harvard
0-34	at Dartmouth
6-48	at Penn
38-7	Tufts
8-14	at Yale
19-6	Colby
0-32	Holy Cross
0-32	Colgate

78-234
 Coach: D.O. McLaughry
 Captain: W.A. Ostergard

1937 (5-4-0)

BROWN	OPPONENT
20-0	U. Conn.
13-6	URI
7-34	at Harvard
0-41	Dartmouth
7-6	at Columbia
19-0	Tufts
0-19	at Yale
0-7	Holy Cross
7-6	Rutgers

73-118
 Coach: D.O. McLaughry
 Captain: No captain elected

1938 (5-3-0)

BROWN	OPPONENT
DNP	Conn. State
20-13	at Harvard
20-0	Lafayette
13-34	at Dartmouth
40-21	URI
48-0	Tufts
14-20	at Yale
12-14	at Holy Cross
36-27	Columbia

203-129
 Coach: D.O. McLaughry
 Captain: L.A. Atwell

1939 (5-3-1)

BROWN	OPPONENT
34-0	URI
20-14	Amherst
0-10	at Colgate
0-20	Holy Cross
12-26	at Princeton
54-7	Tufts
14-14	at Yale
41-0	U. Conn.
13-0	Rutgers

188-81
 Coach: D.O. McLaughry
 Captain: J.J. McLaughry

1940 (6-3-1)

BROWN	OPPONENT
41-0	at Wesleyan
20-17	URI
3-20	Colgate
26-6	Tufts
9-6	Holy Cross
8-2	at Yale
13-9	at Army
0-14	at Harvard
8-20	Dartmouth
0-0	Columbia

124-94
 Coach: D.O. McLaughry
 Captains: L.J. Duesing
 B.J. Stepczyk

1941 (5-4-0)

BROWN	OPPONENT
20-6	Wesleyan
6-13	at Columbia
14-7	URI
28-8	Tufts
13-0	at Lafayette
7-0	at Yale

0-13	Holy Cross
7-23	at Harvard
7-13	Rutgers

102-81
 Coach: J.N. Stahley
 Captain: E.T. Savignano

1942 (4-4-0)

BROWN	OPPONENT
28-0	URI
28-21	at Columbia
7-0	Lafayette
13-32	at Princeton
0-27	at Yale
20-14	Holy Cross
0-7	at Harvard
0-13	Colgate

96-114
 Coach: J.N. Stahley
 Captain: Game captains

1943 (5-3-0)

BROWN	OPPONENT
0-20	at Holy Cross
35-6	Tufts
62-3	Cp. Kilmer (NJ)
28-20	at Princeton
21-20	at Yale
34-31	Coast Guard Acad.
0-59	at Army
14-21	Colgate

194-180
 Coach: J.N. Stahley
 Captain: D.G. Savage, Jr.

1944 (3-4-1)

BROWN	OPPONENT
44-0	Tufts
7-59	at Army
24-24	at Yale
13-14	Dartmouth
0-20	Coast Guard Acad.
0-13	at Yale
12-0	at Columbia
32-20	Colgate

132-159
 Coach: C.A. Engle
 Captain: R.E. Lowe

1945 (3-4-1)

BROWN	OPPONENT
0-66	at Penn
51-4	Boston College
0-25	at Holy Cross
0-57	Columbia
33-6	Coast Guard Acad.
20-7	at Yale
7-14	Harvard
6-8	Colgate

123-141
 Coach: C.A. Engle
 Captain: R.D. Williams

1946 (3-5-1)

BROWN	OPPONENT
14-6	Canisius
12-33	at Princeton
29-0	URI
20-13	Dartmouth
14-14	Boston U.
19-21	at Holy Cross
0-49	at Yale
0-28	at Harvard
14-20	Colgate

122-184
 Coach: C.A. Engle
 Captain: J. Lalikos



C.A. Engle

1947 (4-4-1)

BROWN	OPPONENT
33-13	U. Conn.
7-21	at Princeton
55-6	URI
10-13	at Dartmouth
13-13	at Colgate
20-19	Holy Cross
20-14	at Yale
7-13	at Harvard
20-27	Rutgers

185-139
 Coach: C.A. Engle
 Captain: L.J. Regine

1948 (7-2-0)

BROWN	OPPONENT
13-28	at Yale
23-20	at Princeton
33-0	URI
14-6	at Holy Cross
49-6	U. Conn.
20-6	at Rutgers
36-0	Western Res.
19-30	at Harvard
35-7	Colgate

242-103
 Coach: C.A. Engle
 Captain: N.J. Lacucie

1949 (8-1-0)

BROWN	OPPONENT
28-6	Holy Cross
46-0	URI
14-27	at Princeton
48-0	Lehigh
28-14	at Western Res.
14-0	at Yale
28-14	at Harvard
16-7	at Columbia
41-26	Colgate

263-94
 Coach: C.A. Engle
 Captains: J.V. Potamo
 J.S. Scott

1950 (1-8-0)

BROWN	OPPONENT
12-36	at Yale
21-41	at Holy Cross
55-13	URI
0-34	Princeton
34-35	Colgate
12-15	at Rutgers
0-50	at Penn
13-14	at Harvard
0-33	Columbia

147-271
 Coach: G.G. Zitrides
 Captain: L.H. Hill

1951 (2-7-0)

BROWN	OPPONENT
14-20	Temple
14-13	at Yale
20-13	URI
14-32	Colgate
6-41	Holy Cross
0-12	at Princeton
21-28	Rutgers
21-34	at Harvard
14-29	at Columbia

124-222
 Coach: A.E. Kelley
 Captains: J.A. Martland
 J.J. Pietro

1952 (2-7-0)

BROWN	OPPONENT
0-28	at Yale
6-7	URI
0-46	at Holy Cross
7-19	Rutgers
0-39	at Princeton
21-13	U. Conn.
28-21	Harvard
0-14	at Columbia
27-33	Colgate

89-220
 Coach: A.E. Kelley
 Captain: M. Matteodo

1953 (3-5-1)

BROWN	OPPONENT
6-7	Amherst
0-13	at Yale
13-19	URI
27-20	at Rutgers
6-0	Holy Cross
13-27	at Princeton
42-7	U. Conn.

20-27	at Harvard
7-7	Colgate

134-127
 Coach: A.E. Kelley
 Captain: G.E. Haverty

1954 (8-2-1)

BROWN	OPPONENT
18-7	Columbia
24-26	at Yale
35-0	URI
21-20	Princeton
14-19	Temple
34-6	at Lehigh
40-7	Springfield
21-21	at Harvard
18-14	Colgate

225-120
 Coach: A.E. Kelley
 Captain: E. Pearson

1955 (2-7-0)

BROWN	OPPONENT
12-14	at Columbia
20-27	at Yale
7-0	Dartmouth
12-14	Rutgers
7-19	URI
7-14	at Princeton
7-20	Cornell
14-6	at Harvard
0-25	Colgate

88-139
 Coach: A.E. Kelley
 Captain: J. McGuinness

1956 (5-4-0)

BROWN	OPPONENT
20-0	at Columbia
3-20	at Yale
7-14	Dartmouth
7-14	at Penn
27-7	URI
7-21	at Princeton
14-8	Colgate
31-26	at Harvard
34-7	Colgate

154-77
 Coach: A.E. Kelley
 Captain: J. McGuinness



A.E. Kelley

1957 (5-4-0)

BROWN	OPPONENT
20-23	Columbia
21-20	at Yale
0-35	at Dartmouth
20-7	Penn
21-7	URI
0-7	Princeton
6-13	at Cornell
33-6	at Harvard
33-7	Colgate

154-125
 Coach: A.E. Kelley
 Captain: G. Robertshaw

1958 (6-3-0)

BROWN	OPPONENT
22-0	at Columbia
35-29	Yale
0-20	Dartmouth
20-21	at Penn
47-6	URI
18-28	at Princeton
12-8	Cornell
29-22	at Harvard
28-6	Colgate

211-140
 Coach: A.E. Kelley
 Captain: D. Warburton

1959-1979

1959 (2-6-1)

BROWN	OPPONENT
6-21	Columbia
0-17	at Yale
0-0	at Dartmouth
9-36	at Penn
6-0	URI
0-7	at Princeton
0-19	at Cornell
16-6	Harvard
14-33	Colgate

51-139
Coach: J.J. McLaughry
Captain: R. Carlin

1960 (3-6-0)

BROWN	OPPONENT
0-37	at Columbia
0-9	at Yale
0-20	Dartmouth
7-36	at Penn
36-14	URI
21-54	at Princeton
7-6	Cornell
8-22	at Harvard
21-14	Colgate

100-212
Coach: J.J. McLaughry
Captain: W. Packer

1961 (0-9-0)

BROWN	OPPONENT
0-50	Columbia
3-14	at Yale
0-34	at Dartmouth
0-7	at Penn
9-12	URI
0-52	Princeton
0-25	at Cornell
6-21	at Harvard
6-30	Colgate

24-245
Coach: J.J. McLaughry
Captain: N.J. Rohrback

1962 (1-6-2)

BROWN	OPPONENT
6-2	at Colgate
20-22	at Columbia
6-6	Yale
0-41	Dartmouth
15-18	at Penn
12-12	URI
12-28	at Princeton
26-28	Cornell
19-31	at Harvard

116-188
Coach: J.J. McLaughry
Captain: N.J. Spiezio

1963 (3-5-0)

BROWN	OPPONENT
14-41	Columbia
12-7	at Yale
7-14	at Dartmouth
41-13	Penn
33-7	URI
13-34	at Princeton
25-28	at Cornell
12-24	Harvard
DNP	Colgate

157-168
Coach: J.J. McLaughry
Captains: B. Bucci
A. Matteo



J.J. McLaughry

1964 (5-4-0)

BROWN	OPPONENT
20-3	Lafayette
3-0	Penn
7-15	at Yale
14-24	at Dartmouth
30-14	URI
0-14	Princeton
31-28	Cornell
7-19	at Harvard
7-0	Columbia

119-117
Coach: J.J. McLaughry
Captains: R. Duerre
J. Parry

1965 (2-7-0)

BROWN	OPPONENT
6-14	URI
0-7	at Penn
0-3	Yale
9-35	Dartmouth
6-0	Colgate
27-45	at Princeton
21-41	at Cornell
8-17	Harvard
51-7	at Columbia

128-169
Coach: J.J. McLaughry
Captains: R. Hall
R. O'Toole

1966 (1-8-0)

BROWN	OPPONENT
40-14	URI
0-20	Penn
0-24	at Yale
14-49	at Dartmouth
7-48	Colgate
17-24	Princeton
14-23	Cornell
7-24	at Harvard
38-40	at Columbia

137-266
Coach: J.J. McLaughry
Captains: T. Boyle
W. Jessup

1967 (2-6-1)

BROWN	OPPONENT
8-12	URI
7-28	at Penn
0-35	Yale
7-41	Dartmouth
7-0	Colgate
14-48	at Princeton
14-14	at Cornell
6-21	Harvard
14-7	Columbia

77-206
Coach: L.C. Jardine
Captains: T. Whidden
J. Batty

1968 (2-7-0)

BROWN	OPPONENT
10-9	URI
13-17	Penn
13-35	at Yale
0-48	at Dartmouth
27-19	Colgate
7-50	Princeton
0-31	Cornell
7-31	at Harvard
20-46	at Columbia

87-286
Coach: L.C. Jardine
Captain: J. Rallis

1969 (2-7-0)

BROWN	OPPONENT
21-0	URI
2-23	at Penn
13-27	at Yale
13-38	Dartmouth
6-20	Colgate
6-33	at Princeton
7-14	at Cornell
24-17	Harvard
3-18	Columbia

95-190
Coach: L.C. Jardine
Captains: D. Chenault
P. Foley

1970 (2-7-0)

BROWN	OPPONENT
21-14	URI
9-17	Penn
0-28	at Yale

14-42	at Dartmouth
6-10	Colgate
14-42	Princeton
21-35	Cornell
10-17	at Harvard
17-12	at Columbia

112-217
Coach: L.C. Jardine
Captains: G. Hart
B. O'Donnell



L.C. Jardine

1971 (0-9-0)

BROWN	OPPONENT
21-34	URI
16-17	at Penn
10-17	Yale
7-10	Dartmouth
32-42	at Colgate
21-49	at Princeton
7-21	at Cornell
19-24	Harvard
6-24	Columbia

139-238
Coach: L.C. Jardine
Captains: S. Bennett
F. Walsh

1972 (1-8-0)

BROWN	OPPONENT
24-30	Holy Cross
17-21	URI
28-30	Penn
19-53	at Yale
20-49	at Dartmouth
10-31	Princeton
28-48	Cornell
14-21	at Harvard
12-28	at Columbia

172-301
Coach: L.C. Jardine
Captains: K. Cleplik
R. Pangia

1973 (4-3-1)

BROWN	OPPONENT
20-20	URI
20-28	at Penn
34-25	Yale
16-28	Dartmouth
7-6	at Princeton
17-7	at Cornell
32-35	Harvard
37-14	Columbia

183-163
Coach: J.W. Anderson
Captain: B. Ball

1974 (5-4-0)

BROWN	OPPONENT
10-45	at Holy Cross
45-15	URI
9-14	Penn
0-24	at Yale
6-7	Dartmouth
17-13	Princeton
16-8	Cornell
10-7	at Harvard
28-19	at Columbia

141-152
Coach: J.W. Anderson
Captains: M. Sokolowski
B. Taylor

1975 (6-2-1)

BROWN	OPPONENT
41-20	URI

17-8	at Penn
27-12	at Yale
10-10	at Dartmouth
20-21	at Holy Cross
24-16	at Princeton
45-23	Harvard
48-13	Columbia

258-168
Coach: J.W. Anderson
Captains: K. Slattery
P. Serrano

1976 (8-1-0)

BROWN	OPPONENT
14-6	Yale
3-0	URI
13-7	at Princeton
6-7	Penn
28-12	at Cornell
28-18	Holy Cross
16-14	at Harvard
35-21	Dartmouth
28-17	at Columbia

171-102
Coach: J.W. Anderson
Captains: S. Nelson
M. Prairie

1977 (7-2-0)

BROWN	OPPONENT
9-10	at Yale
28-10	URI
10-7	Princeton
7-14	at Penn
21-3	Cornell
44-13	at Holy Cross
20-15	Harvard
13-10	at Dartmouth
21-14	Columbia

173-96
Coach: J.W. Anderson
Captains: L. Cole
B. Hill

1978 (5-3-0)

BROWN	OPPONENT
0-21	Yale
3-17	URI
44-16	at Princeton
14-0	Penn
21-13	Cornell
31-25	Holy Cross
31-30	at Harvard
21-31	Dartmouth
24-12	at Columbia

189-165
Coach: J.W. Anderson
Captains: N. Jacob
M. Whipple



J.W. Anderson

1979 (6-3-0)

BROWN	OPPONENT
12-13	at Yale
31-13	URI
31-12	Princeton
24-18	at Penn
28-7	Cornell
7-14	at Holy Cross
23-14	Harvard
10-24	at Dartmouth
31-14	Columbia

187-129
Coach: J.W. Anderson
Captains: J. Hickey
J. Sinnott

For the first time ever, Brown opens its season with Homecoming festivities against Yale.

1980-85

1980 (6-4-0)	
BROWN	OPPONENT
17-45	Yale
20-28	Bucknell
28-11	at Princeton
42-22	Penn
32-25	at Cornell
21-3	Holy Cross
16-17	at Harvard
24-28	Dartmouth
31-13	at Columbia
9-3	URI

240-195
Coach: J.W. Anderson
Captains: L. Carbone
J. Woodring

1982 (5-5-0)	
BROWN	OPPONENT
28-21	Yale
24-20	URI
23-28	at Princeton
21-24	Penn
38-19	at Cornell
6-17	Holy Cross
0-34	at Harvard
23-22	at William & Mary
35-21	at Columbia

214-228
Coach: J.W. Anderson
Captains: B. Barrett
D. Nelson
K. Powers

1984 (4-5-0)	
BROWN	OPPONENT
27-14	Yale
13-34	URI
32-30	at Princeton
14-41	Penn
13-9	at Cornell
17-38	Holy Cross
10-24	at Harvard
11-27	Dartmouth
28-14	at Columbia

165-231
Coach: J. Rosenberg
Captains: S. Heffernan
T. Love

1985 (5-4-1)	
BROWN	OPPONENT
9-10	at Yale
32-27	URI
17-0	Princeton
14-17	at Penn
22-0	Cornell
20-20	Holy Cross
17-25	Harvard
13-29	at Richmond
22-0	at Dartmouth
34-0	Columbia

200-128
Coach: J. Rosenberg
Captains: S. Heffernan
P. McCormack
T. Moskala

1981 (3-7-0)	
BROWN	OPPONENT
7-28	at Yale
17-23	at Army
17-20	Princeton
26-24	at Penn
9-14	Cornell
24-34	at Holy Cross
7-41	Harvard
10-8	at URI
13-38	at Dartmouth
23-20	Columbia

153-250
Coach: J.W. Anderson
Captains: T. Holcombe
D. Finneran

1983 (4-5-1)	
BROWN	OPPONENT
26-24	at Yale
16-30	URI
16-27	Princeton
24-24	at Penn
14-3	Cornell
10-31	at Holy Cross
10-17	Harvard
25-7	at Dartmouth
42-36	Columbia

204-237
Coach: J.W. Anderson
Captains: J. Daniel
J. Potter

Record Review

Winning Seasons: 56
Losing Seasons: 38
Break Even Seasons: 6

Games Won: 454
Games Lost: 418
Games Tied: 38
Winning Percentage: .520
Points For/Against: 13,781/12,559
Avg. Points Per Game - Brown: 15.1
Avg. Points Per Game - Opponent: 13.8

Most Games Won In A Season: 10 (1894), 9 (1926)
Most Games Lost In A Season: 9 (1961 and 1971)
Most Ties in A Season: 2 (1914 and 1962)
Most Shutouts in A Season: 7 (1894, 1911 and 1926)

BROWN THROUGH THE DECADES

	W	HOME			W	AWAY			W	COMBINED		
		L	T	Pct.		L	T	Pct.		L	T	Pct.
1878-1899	41	17	4	.294	20	32	1	.387	61	49	0	.260
1900-1909	53	14	4	.775	6	25	1	.203	59	39	4	.338
1910-1919	45	12	4	.770	12	18	2	.405	57	30	6	.540
1920-1929	48	12	5	.777	9	21	0	.300	57	33	5	.529
1930-1939	38	20	0	.655	7	23	2	.250	45	43	2	.511
1940-1949	30	12	3	.700	18	22	2	.452	48	34	5	.580
1950-1959	24	23	1	.510	10	30	2	.262	34	53	3	.394
1960-1969	18	29	2	.388	3	36	1	.088	21	65	3	.253
1970-1979	27	22	1	.540	18	20	1	.474	45	42	2	.517
1980-1985	13	17	0	.433	14	13	2	.517	27	30	2	.475
OVERALL	338	178	24	.648	116	240	14	.332	454	418	38	.520

BROWN FRESHMAN FOOTBALL RECORD (1926 - 1985)

Year	W-L-T	Year	W-L-T	Year	W-L-T
1926	3-4-0	1948	4-2-0	1967	2-4-0
1927	3-2-0	1949	3-1-0	1968	5-1-0
1928	2-5-0	1950	4-2-0	1969	0-6-0
1929	2-5-0	1951	4-1-0	1970	3-2-0
1930	2-4-0	1952	5-0-0	1971	1-4-0
1931	1-3-2	1953	2-3-1	1972	5-0-0
1932	2-2-1	1954	2-3-0	1973	2-3-0
1933	1-3-1	1955	2-2-0	1974	4-2-0
1934	2-5-0	1956	1-3-0	1975	6-1-0
1935	3-1-1	1957	1-3-0	1976	4-2-0
1936	4-0-2	1958	2-3-0	1977	4-2-0
1937	4-2-0	1959	0-5-0	1978	2-4-0
1938	4-2-0	1960	3-2-0	1979	3-3-0
1939	2-4-0	1961	2-4-0	1980	5-1-0
1940	4-2-0	1962	3-3-0	1981	2-4-0
1941	4-1-1	1963	5-1-0	1982	3-3-0
1942-45	No Teams	1964	3-4-0	1983	1-5-0
1946	0-4-0	1965	1-5-0	1984	3-3-0
1947	5-1-1	1966	2-4-0	1985	0-5-1

Overall W-L-T:
152-156-11
Win Percentage:
.494
Winning Seasons:
23
.500 Seasons:
6
Losing Seasons:
27
Most Wins in a Row:
8 (1975-76)
Perfect Seasons:
(2) 1952 and 1972

BROWN VARSITY FOOTBALL LETTERMEN: 1878-1897

1878

Barnard, G.F. '79
Eddy, A.J. '79
Mathewson, P.A. '79
Richmond, J.L. '79
Burbank, P.S. '79
Hayes, F. '79
Hood, A.H. '79
Irons, S.L. '81
Ladd, W.C. '81
Rose, H.B. '81
Bogert, W.B. '81
Dilts, A.R. '81
Greene, J.S. '79
Tillinghast, H.A. '81
Waterman, W.B. '81

1880

Gladding, J.R. '81
Irons, S.L. '81
Ladd, W.C. '81
Rose, H.B. '81
Bogert, W.B. '81
Dilts, A.R. '81
Tillinghast, H.A. '81
Waterman, W.B. '81
Barker, A. '82
Hatheway, N. '81
Conover, P.S. '81

1886

Bourne, A.C. '87
Dexter, G.I. '87
Lindsay, L.A. '90
Clark, H. '87
Wright, R. '87
Quilck, A.M. '87
Warren, G.E. '87
Kingsley, A.E. '90
Caswell, A. '87
Chase, W.J. '87
Hovey, F.H. '90

Colby, G. '87
King, C.G. '87
King, G.J. '87
Walker, I.E. '90

1889

Aldrich, E.B. '91
Webb, G.H. '92
St. J. Filmer, H. '90
Webb, B.S. '90
Young, W.H. '90
Kingsley, A.E. '90
Casey, E.W. '90
Lindsey, J.H. '92
Walker, I.E. '90
Mendenhall, A.C. '90
Hovey, F.H. '90
Rice, H.H. '91
Grant, W.F. '90
Sexton, F.J. '90
Dowd, T.J. '91

1890

Casey, E.N. '93
Easton, F.T. '92
Webb, B.S. '91
Beers, W.L. '91
St. J. Filmer, H. '92
Bowen, E.A. '91
Matteson, F.W. '91
Lindsey, J.H. '92
Aldrich, E.B. '91
Dowd, T.J. '91
Pierce, C.D. '91
Willard, E.L. '91
Rice, H.H. '91
Hill, G.W.C. '92
Babcock, C.H. '91
Ellis, C.H. '91
Drawbridge, R.W. '93
Tenney, F. '92

1891

Casey, J.L. '92

St. J. Filmer, H. '92
Casey, E.N. '93
Chamberlain, G.M. '93
Drawbridge, R.W. '93
Webb, B.S. '92
Easton, F.T. '92
Chace, A.B. '92
Ellis, G.S. '92
Richards, H.A. '93
Turner, R.N. '92
Estes, J.F. '92
Tenney, F. '92
Straight, A.B.P. '93
Aldrich, E.B. '93
Brown, T.S. '92
Lindsey, J.H. '92
Hill, G.W.C. '92
Smith, W.S. '92
Bemet, F. '92

1892

Aldrich, C.H. '94
Aldrich, E.B. '93
Call, A.D. '93
Casey, E.N. '94
Casey, J.L. '93
Chamberlain, G.N. '93
Denison, L.H. '94
Drawbridge, R.W. '93
Gillon, L.J. '93
Hastings, H.H. '94
Lancey, E.D. '95
Nott, C.P. '95
Smith, F.E. '95
Marvel, F.W. '93
Matteson, G.A. '95
Green, R.C. '93
McCarthy, C. '94
Robinson, E.B. '93
Straight, A.B.P. '93
Weeks, E.H. '93
Bustard, W.W. '93
Kilvert, G. '93
Richards, H.A. '93

1893

Aldrich, C. '94
Casey, E.N. '94
Colby, E. '94
Coombs, J.P. '97
Denison, L.H. '94
Emory, J.W. '97
Hastings, H.H. '94
Jones, F.O. '94
Lancey, E.D. '95
Nott, C.P. '94
Robinson, E.N. '96
Smith, F.E. '95
Donovan, W.F. '95
Hopkins, W.B. '95
McCarthy, C. '94
Millard, C.D. '95
Watson, B.S. '97

1894

Robinson, E.N. '96
Matteson, G.A. '95
Coombs, J.P. '97
Lancey, E.D. '95
Emory, J.W. '97
Jones, F.O. '95
Denison, L.H. '95
Nott, C.P. '95
Smith, F.E. '95
Chase, A.H. '97
Stewart, E.D. '95
Locke, E.A. '96
Mains, E.C. '95
Wheeler, F.R. '96
Thayer, E. '95
Donovan, W.F. '95
Hopkins, W.B. '95
Owen, C.D. '95
Shead, E.W. '95
Watson, B.S. '97
Millard, C.D. '95
Fultz, D.L. '98

McCarthy, C. '96

1895

Denison, L.H. '96
Matteson, G.A. '96
Smith, F.E. '96
Murphy, F.W. '99
Nott, C.P. '96
Wheeler, F.R. '97
Locke, E.A. '96
Casey, J.L. '99
Chase, A.H. '97
Emory, J.W. '97
Coombs, J.P. '97
Colby, E. '97
Robinson, E.N. '96
Fultz, D.L. '98
Watson, B.S. '97
Gammons, J.A. '98
Owen, C.D. '97
McCarthy, C. '96
Hall, D.H. '99

1896

Locke, E.A. '97
Wheeler, F.R. '97
Coombs, J.P. '97
Chase, A.H. '97
Summersgill, H.T. '98
Murphy, F.W. '99
Casey, J.T. '99
Dyer, J.F. '99
Bishop, E.S. '99
Colby, E. '97
Fultz, D.L. '98
Watson, B.S. '97
Gammons, J.A. '98
Owen, C.D. '97
Hall, D.H. '99

1897

Wheeler, F.R. '97
Dyer, J.F. '99
Murphy, F.W. '99



FIRST BROWN FOOTBALL TEAM — 1878: Back row: Henry B. Rose; Percy S. Burbank; William B. Bogert; William B. Waterman; John S. Greene; Asa R. Dilts; J. Lee Richmond; George F. Barnard . . . Front row: William C. Ladd; Philip A. Mathewson; George I. Malcom (Manager); Alfred H. Hood; Alfred J. Eddy; Frederic Hayes; Samuel L. Irons; Henry A. Tillinghast.

1920-1938

Gullian, M. '23
 Barrett, J.H. '24
 Peterson, H.W. '21
 Hoving, W. '21
 Williams, J.M. '21
 Mallory, H.B. '22
 Fuller, D.O. '21
 Wolper, D.J. '24
 Macready, G.P. - Mgr. '21

1921

Shupert, W.H.
 Adams, R.P. '23
 Barrett, J.H. '24
 Eckstein, A. '25
 Eisenberg, R. '24
 Faulkner, H.R. '23
 Gullian, M. '23
 Mallory, H.B. '22
 Myers, C. '25
 Paasche, N.J. '23
 Rubel, D.C. '23
 Shurtleff, B.L. '22
 Shupert, W.H. '22
 Sprague, F.M. '23
 Spellman, J.T. '24
 Sweet, F.E. '25
 Metzger, H. '25
 Sayward, P. '25
 Baurenfiend, L. - Mgr. '22

1922

Gullian, M.
 Faulkner, H.R. '23
 Sprague, F.M. '23
 Barrett, J.H. '24
 McDermott, L. '25
 Sweet, F.E. '25
 Sayward, P. '25
 Eckstein, A.W. '25
 Adams, R.P. '23
 Eisenberg, L. '24
 Johnstone, G.C. '23
 Myers, C. '25
 Sheldon, J.H. '25
 Spellman, J.F. '24
 Schmultz, E.F. '25
 Payor, R.J. '26
 Coons, R.B. - Mgr. '23

1923

Sheldon, J.H. '25
 Dixon, C.B. '26
 Eckstein, A.W. '25
 Eisenberg, L. '24
 Higgins, P.D. '25
 Klump, C.H. '25
 Marshall, C.H. '25
 McDermott, L.F. '25
 Myers, C.L. '25
 Neubauer, H.C. '25
 Payor, R.J. '26
 Pohlman, J.T. '25
 Reynolds, Q.J. '24
 Roman, B.D. '25
 Schmultz, E.F. '25
 Barrett, J.H. '24
 Spillman, J.F. '24
 Stiffler, J.M. '26
 Swaney, I.E. '24
 Sweet, F.C. '25
 Talbot, J.O. '26
 Goff, R.H. - Mgr. '25

1924

Sheldon, J.H. '25
 Sayward, P.C. '25
 Eckstein, A.W. '25
 Pohlman, J.T. '25
 Myers, C.L. '25
 Roman, B.D. '25
 Metzger, H. '25
 McCrillis, E.V. '26
 Sweet, F.C. '25
 Klump, C.H. '25
 Neubauer, H.C. '25

McDermott, L.R. '25
 Staples, C.L. '25
 Johnson, T.L. '25
 Metzger, S.C. '25
 Higgins, P.D. '25
 Ferry, T.K. '25
 Keefer, J.M. '25
 Smith, O.F. '27
 Broda, H.O. '27
 Stiffler, J.M. '26
 Payor, R.J. '26
 Richardson, J.C. '26
 Talbot, J.O. '26
 Provonchee, C.W. '27
 Dixon, C.A. '26
 Stevens, W.A. '26
 Taylor, T.W. - Mgr. '25

1925

Provonchee, C.W. '27
 Broda, H.A. '27
 Keefer, J.M. '25
 McCrillis, E.V. '26
 Morey, F.D. '28
 Smith, O.F. '27
 Mishel, D.F. '27
 Payor, R.J. '26
 Randell, R.E. '28
 Dixon, C.B. '26
 Stiffler, J.M. '26
 Talbot, J.O. '26
 Morey, D.H. '28
 Towle, E.T. '26
 Jones, N.B. '28
 Gety, J.G. '28
 Lawrence, E.J. '27
 Hodge, P.H. '27
 Smith, D.D. '28
 Holden, C.R. '26
 Stephens, W.H. '26
 Vollbrecht, L.O. '26
 Crass, F.S. '26
 Wright, W.W. - Mgr. '26

1926

Broda, H.A. '27
 Holden, C.R. '27
 Husker, H.E. '27
 Miller, W.J. '27
 Mishel, D.F. '27
 Provonchee, C.W. '27
 Smith, O.F. '27
 Consodine, C.R. '28
 Dodge, W.S. '28
 Edes, P.B. '28
 Eisenberg, F.C. '28
 Hodge, P.H. '28
 Lawrence, E.J. '28
 Randell, R.E. '28
 Towle, E.T. '28
 Cornsweet, A.E. '29
 Cornsweet, H.M. '29
 Crilly, S.G., Jr. '29
 Farber, L. '29
 Kevorkian, E.A. '29
 Searle, D.W. '29
 Stewart, J.S. '28
 Trefethan, W.S. '29
 Heller, H.H. '29
 Layton, E.L. - Mgr. '27

1927

Randall, R.E. '28
 Farber, L. '29
 Towle, E.T. '28
 Cornsweet, A.C. '29
 Hodge, P.H. '28
 Consodine, C.R. '28
 Munson, N.H. '30
 Lawrence, E.J. '28
 Edwards, H.B. '29
 Edes, P.B. '28
 Stewart, J.S. '29
 Cornsweet, H.M. '29
 Munroe, J.E. '30
 Trefethan, W.S. '29
 Merrill, D.O. '30
 Heller, H.H. '29
 Edwards, C.H. '30
 Pett, A.W. Jr. '28
 Woerner, R.J. '30

Campbell, J.R. '28
 Hardy, R.J. '28
 Kevorkian, E.A. '29
 Hinchliffe, J.R. - Mgr. '28

1928

Kevorkian, E.A. '29
 Cornsweet, A.C. '29
 Johnson, V.D. '31
 Marcan, E.G. '31
 Scheln, J.O. '31
 Munson, N.H. '30
 Fogarty, W.L. '31
 Heuser, V.L. '31
 Farber, L. '29
 Edwards, C.H. '30
 Munroe, J.E. '30
 Babcock, P.A. '30
 Flora, S.B. '31
 Marshall, L.M. '31
 Hilbert, P.M. '31
 Anderson, T.G. '31
 Gurli, F.D. '31
 Gillies, J.C. '31
 Haggood, E.G. Jr. '31
 Carton, R.V. '30
 Munroe, C.A. '30
 Brown, C.H. Jr. - Mgr. '29

1929

Munson, N.H. '30
 Edwards, C.H. '30
 Scheln, J.O. '31
 Gurli, F.D. '31
 Johnson, V.D. '31
 Fogarty, W.L. '31
 Schneider, O.R. '31
 Rotelli, A.G. '32
 Mackesey, P.F. '32
 Carton, R.V. '30
 Munroe, J.E. '30
 Marshall, L.M. '31
 Henn, K.A. '31
 Haggood, E.G. '30
 Babcock, P.A. '30
 Horton, J.L. '31
 Edes, D.M. '31
 Ferrebee, C.J. '32
 Anderson, T.G. '31
 Sawyer, J.G. '32
 Allen, E.K. '31
 Harris, H.L. '32
 Post, H.L. - Mgr. '30

1930

Allen, E.K. '31
 Chase, R.R. '33
 Demmler, L.F. '31
 Edes, D.M. '31
 Ferrebee, J.C. '32
 Fogarty, W.L. '31
 Gilbane, W.J. '33
 Gillies, J.C. '31
 Gilmartin, E.R. '33
 Gurli, F.D. '31
 Haggood, E.G. '31
 Harris, H.L. '32
 Henn, K.A. '31
 Horton, J.L. '31
 Johnson, V.D. '31
 Mackesey, P.F. '32
 Mahood, J.H. '31
 Marshall, L.M. '31
 Richardson, R.D. '31
 Rotelli, A.G. '32
 Sawyer, J.G. '32
 Scheln, J. '31
 Schneider, O.F. '31
 O'Neil, J.A. - Mgr. '31

1931

Chase, R.R. '33
 Mackesey, P.F. '32
 Gilbane, T.F. '33
 Sawyer, J.G. '32
 Marsan, E.B. '32
 Gilmartin, E.R. '33
 Ferrebee, J.C. '32
 Skinner, W.M. '32
 Letolle, H.A. '32

Gilbane, W.J. '33
 Hargrove, J.P. '33
 Buonanno, J.E. '34
 Calto, M.J. '34
 Meadow, F.R. '33
 Walker, O.F. '33
 Capasso, A. '34
 Patton, J.P. '34
 Ball, M.C. '34
 Gammino, F.A. II '33
 Brown, L.C. '34
 Brown, R.K. '33
 Munroe, F.G. '33
 Rotelli, A.G. '32
 Tillinghast, C.C. Jr. '32
 Spellman, J.E. '32
 Harris, H.L. '32
 Cancelliere, M.A. - Mgr. '32

1932

Allen, D.R. '34
 Ball, M.C. '34
 Brickley, R.D. '33
 Brown, L.C. '34
 Brown, R.K. '33
 Buonanno, J.E. '34
 Calto, M.J. '34
 Chase, R.R. '33
 Coffin, D.F. '33
 Fraad, D.J. '35
 Gammino, F.A. '33
 Gilbane, T.F. '33
 Gilbane, W.J. '33
 Gilmartin, E.R. '33
 Hargrove, J.P. '33
 King, A.C. '33
 Lear, G.A. '35
 Meadow, F.R. '33
 Munroe, F.G. '33
 Offen, R.I. '35
 Patton, J.P. '34
 Rieck, M.C. '35
 Walker, O.F. '33
 Holman, R.A. - Mgr. '33

1933

Allen, D.R. '34
 Allen, J.C. '35
 Appleyard, N.M. '36
 Batchelder, R.A. '35
 Brown, L.C. '34
 Buonanno, J.E. '34
 Calto, M.J. '34
 Capasso, A. '35
 Emery, D.M. '36
 Etchings, T.D. '36
 Fraad, D.J. '35
 Karaban, W.J. '35
 Hart, H.E. '36
 Lear, G.A. '35
 Olson, G.A. '36
 Patton, J.P. '34
 Sayward, J.M. '34
 Summerfield, C. '36
 Walker, H.W. '36
 Pottle, R.L. - Mgr. '34

1934

Ball, M.C. '35
 Batchelder, R.A. '35
 Burt, G.H. '36
 Capasso, A. '35
 Chapin, R.B. '35
 Elrod, R.P. '36
 Emery, D.M. '36
 Fraad, D.J. '35
 Hart, H.C. '35
 Hart, H.E. '36
 Karaban, W.J. '35
 Kuhn, G.M. '36
 Lear, G.A. '35
 Lynch, L.B. '36
 Olson, G.A. '36
 O'Reilly, J.J. '36
 Ostergard, W.A. '37
 Payne, L.M. '36
 Rea, F.H. '35
 Spinney, H.A. '35
 Stanhope, L.E. '37
 Summerfield, C. '36
 Taft, E.P. '35
 Lyman, E.J. - Mgr. '35

1935

Armstrong, S.S. '36
 Beaublan, V. '37
 Elrod, R.P. '36
 Emery, D.M. '36
 Greenberg, M. '38
 Hawley, J.W. '38
 Hinckley, F.C. '38
 Johnson, R.T. '37
 Kuhn, G.M. '36
 Love, F.D. '37
 Love, R.A. '37
 Mangiante, R.H. '36
 O'Reilly, J.J. '36
 Ostergard, W.A. '37
 Payne, L.M. '36
 Pease, F.A. '36
 Petrone, V.J. '38
 Saklad, A.I. '37
 Sharkey, A. '38
 Stanhope, L.E. '37
 Turcone, M.E. '38
 Pottle, J.F. - Mgr. '36

1936

Atwell, L.A. '38
 Battles, W.P.H. '39
 Beaublan, V. '37
 Bernstein, V. '39
 Blake, R.L. '37
 Carifio, U. '37
 Certusa, J.P. '38
 Clocl, J.R. '38
 Foster, F.B. '38
 Hall, I.A. '39
 Hawley, J.W. '38
 Kapstein, S.J. '39
 Larkowich, G. '39
 Love, F.D. '37
 Love, R.A. '37
 Ostergard, W.A. '37
 Pease, L.A. '36
 Petrone, V.J. '38
 Reigler, R.E. '38
 Saklad, A.J. '37
 Sharkey, A. '38
 Stanhope, L.E. '37
 Turcone, M.E. '38
 Wisback, G.G. '39
 App, P. - Mgr. '37

1937

Atwell, L.A. '39
 Barney, J.M. '40
 Battles, W.P.H. '39
 Bernstein, V. '39
 Carey, T.J. '39
 Certusa, J.P. '38
 Clocl, J.R. '38
 Finkelstein, J.S. '40
 Foster, F.B. '38
 Hall, I.A. Jr. '39
 Hawley, J.W. '38
 Larkowich, G. '39
 Manrodt, S.C. '40
 Mawhinney, G.L. '40
 McLaughry, J.J. '40
 McNeil, D.C. '40
 Nash, T.V. '40
 O'Leary, J.F. '40
 Petrone, V.J. '38
 Prodders, J.P. '40
 Reigler, R.E. '38
 Turcone, M.E. '38
 Wisback, G.G. '39
 Rancls, R.B. - Mgr. '38

1938

Atwell, L.A. '39
 Bates, W.H. '40
 Bernstein, V. '39
 Carey, T.J. '39
 Duesling, L.J. '41
 Finkelstein, J.S. '40
 Goodby, R.W. '39
 Hall, I.A. Jr. '39
 Kapstein, S.J. '39
 Larkowich, G. '39
 McLaughry, J.J. '40
 McNeil, D.S. '40

1938-1952

Manrodt, S.C. '40
Mawhinney, G.L. '40
Nash, T.V. '40
Occhiello, J. '41
O'Leary, J.F. '40
Proddgers, J.D. '40
Sheehan, W.A. Jr. '41
Stepczyk, B.J. '41
Tollvalsa, H. '39
Wisbach, G.G. '39
Martin, J.F. - Mgr. '39

1939

Bates, W.H. '40
Blount, C.E. '40
Crooker, W.I. '42
Detwiler, H.B. '41
Duesing, L.J. '41
Finkelstein, J.S. '40
Fuller, L.W. '40
High, R.T. '42
Kaczowka, H.F. '40
Lohr, T.F. '41
Manrodt, S.C. '40
Marsolini, J.R. '41
Mawhinney, G.L. '40
McLaughry, J.J. '40
McNeill, D.S. '40
McCulloch, R.C. '40
Mullen, W.J. Jr. '41
Nash, T.V. '40
Occhiello, J. '41
Priestley, R.B. '42
Proddgers, J.D. '40
Savignano, E.T. '42
Soloway, A.M. '42
Stepczyk, B.J. '41
Taylor, A.G. '41
Verdery, E.F. '40
Strumble, R.I. - Mgr. '40

1940

Crooker, W.I. '42
Corzine, D.E. '43
Dane, E.B. Jr. '41
Delaney, G.P. '43
Detwiler, H.B. '41
Down, G.P. '43
Duesing, L.J. '41
Eggert, A.R. '41
High, R.T. '42
Kldney, J.A. '41
Lohr, T.F. '41
Marsolini, J.R. '41
Mullen, W.J. Jr. '41
Laudati, P.A. Jr. '41
Occhiello, J. '41
O'Leary, J.F. '41
Priestley, R.B. '42
Rotelli, A.J. '43
Savignano, E.T. '42
Sheehan, V.L. '42
Sheehan, W.A. '41
Soloway, A.M. '42
Steinsleck, R.T. '41
Stepczyk, B.J. '41
Stark, R.J. '41
Taylor, A.G. '41
Sheffield, W.P. - Mgr. '41

1941

Corzine, D.E. '43
Coughlin, E.J. '42
Crooker, W.I. '42
Delaney, G.P. '43
Fidler, J.W. '43
Haweell, D.J. '42
High, R.T. '42
Klatt, C., Jr. '44
MacNeill, S.T. Jr. '43
Margarita, H. '44
Milner, O.G. '43
Montgomery, W.S.M. '44
Pattee, J.H. '44
Pilote, H.J. '43
Priestley, R.B. '42
Remick, E.B. '44
Richards, E.H. Jr. '44
Rotelli, A.J. '43
Savignano, E.T. '42
Savage, D.G. Jr. '44

Schmalz, R.D. '43
Sheehan, V.L. '42
Soloway, A.M. '42
Stark, R.J. '44
Swingler, R.H. '44
Meador, D.H. - Mgr. '42

1942

Ashley, H.L. '43
Babcock, R.M. '45
Bentley, C.C. '44
Campbell, B. Jr. '45
Coller, A.P. '45
Corzine, D.E. '43
Delaney, G.P. '43
Down, G.P. '44
Felnberg, J.E. '45
Fidler, J.W. '43
Hindmarsh, G.M. '44
Karapoulos, C. '44
MacNeill, S.T. Jr. '44
Margarita, A. '46
Margarita, H. '44
Milner, O.G. '43
Pattee, J.H. '44
Regine, L. Jr. '45
Remick, E.B. '44
Russell, H.E. Jr. '43
Savage, D.G. Jr. '44
Smith, H.R. '46
Swingler, R.H. '44
Teschner, P.E. '45
Willcox, E.T. Co-Mgr. '43
Rosenberg, A.S., Co-Mgr. '44

1943

Babcock, R.M. '45
Bateman, W.B. '45
Campbell, B. Jr. '45
Cokefair, J.P.E. '45
Davenport, T.H. '44
Dorsey, T.F. '47
Florentino, E.A. '46
Fontan, J.P. '45
Furlong, R.G. '45
Gates, S.A. '45
Goodman, S.H. '46
Hindmarsh, G.M. '44
Karapoulos, C. '44
Karambera, G. '47
Lowe, R.E. '46
Lippincott, L.H. Jr. '46
McMullen, H.V. '46
Montgomery, W.S.M. '44
O'Brien, P.A. '43
Pattee, J.H. '44
Petropoulos, J.C. '46
Stover, H.B. Jr. '47
Teschner, R.E. '45
Randall, J.L. '46
Savage, D.G. Jr. '44
Tiedemann, C.D. '46
Tracy, R.J. '46
Zuber, R.B. '47
Howe, E.D. - Mgr. '44

1944

Blutstein, S. '47
Clark, E.R. Jr. '47
Deizlo, F.J. '46
Eacuello, S. '48
Goodman, S.H. '46
Grady, R.P. '47
Halliday, J.F. '46
Hambleton, R.W. '47
Kavazanjan, T. '47
Leonard, H.V. '46
Lippincott, L.H. Jr. '46
Lowe, R.E. '46
Lyons, W.J. '47
McFadden, R.K. '46
McMullen, H.V. '46
Moody, W.M. '46
O'Brien, P.A. '46
O'Leary, R.P. '47
Paulson, C.G. '46
Petropoulos, J.C. '46
Randall, J.L. '46
Remick, W.J. '47
Tiedemann, C.D. '46

Tracy, R.J. '46
Williams, R.D. '47
Zuber, P.B. '47
Sargent, D.I. - Mgr. '45

1945

Blutstein, S. '47
Connolly, C.M. '48
Costa, M.E. '48
Diehl, F.M. '49
Finn, F.M. '49
Grady, R.P. '47
Grimshaw, G.W. '47
Iacuele, N.J. '49
Kavazanjan, T. '47
Lallkos, J. '47
Lisl, A. '49
Loveland, J.E. '48
Lyons, W.J. '47
Menard, G.F. '49
Mesch, R.M. '48
McCormick, T.F. '47
Morris, I. '47
Netski, E.A. '47
Nicholas, T. '49
Norwood, D.F. '49
Rowley, R.R. '47
Russell, H.E. Jr. '43
Spriggs, J.C. '47
Watts, G.M. '47
Williams, R.D. '47
McFadden, R.K. '47
Schuster, W.C. Jr. '49
Dow, A.R. '47 - Mgr.
Cash, K.R. '47 - Asst. Mgr.
Reeves, H.J. '47 - Asst. Mgr.
Wagner, J.E. '47 - Asst. Mgr.

1946

Bissell, M. '50
Brown, H.S. '50
Condon, J.F. '50
D'Angelo, V. '49
DeAngelis, G.S. '50
Dorsey, T.F. '48
Finn, E.J. '49
Flick, P.L. '49
Gaffney, P.G. '49
Green, A.I. '50
Gresh, W.E. '49
Grigun, T.B. '50
Grimshaw, G.W. '47
Grocut, W.S. '50
Hair, W.A. '49
Hodosh, M.N. '50
Iacuele, N.J. '48
Kiele, C. '50
Lallkos, J. '47
Lyons, E.J. '49
McLellan, W.F. '49
Nelson, C.L. '50
Petropoulos, J.C. '47
Pilote, H.J. '47
Regine, L.J. '48
Schuster, W.C. Jr. '49
Searles, R.A. '49
Shaughnessy, R.P. '50
Swingler, R.H. '47
Walters, G.E. '50
Nagle, J.C. '50
Campbell, D. '49
Young, R.F. '50
Powell, G.B. '50
Rosenberg, A.S. '47 - Co-Mgr.
Wydler, J.W. '47 - Co-Mgr.

1947

Boothby, G.A. '48
Campbell, D. '48
Colo, D.R. '50
Condon, J.F. '50
DeAngelis, G.S. '50
Finn, E.J. '49
Flick, P.L. '49
Gaffney, P.J. '48
Green, A.I. '49
Gresh, W.E. '49
Hodosh, M.N. '50
Iacuele, N.J. '49
Kozak, F.A. '51

Livingston, D.B. Jr. '50
McLellan, W.F. '49
Nelson, C.L. '50
Nicholas, T. '49
Paterno, G.E. '50
Paterno, J.V. '49
Pretat, R.B. '48
Regine, L.J. '48
Rodewig, L.F. '50
Schuster, W.C. Jr. '49
Scott, J.S. '50
Walters, G.E. '50
Rougyle, R.F. '49
Dolbashian, E.M. '48, Mgr.

1948

Altieri, W.S. '51
Chernak, J.A. '51
Colo, D.R. '50
Condon, J.F. '50
D'Angelo, V. '49
DiDomenico, J.A. '50
DeAngelis, G.S. '50
Finn, E.J. '49
Green, A.I. '50
Gresh, W.E. '49
Hendrick, E.A. Jr. '09
Hill, L.H. '51
Hodosh, M.N. '50
Iacuele, N.J. '49
Klely, C. E. III '50
Kozak, F.A. '51
Livingston, D.B. Jr. '49
MacDonald, K.W. '49
Mahoney, F.H. '50
McLellan, W.F. '49
Nelson, C.L. '50
Nicholas, T. '49
Pastuszak, W.F. '51
Paterno, G.E. '50
Paterno, J.V. '50
Powers, F.J. '51
Rodewig, L.F. '50
Rougyle, R.F. '49
Scott, J.S. '50
Searles, R.A. '50
Thompson, J.W. '50
Walters, G.E. '50
Young, R.F. '50
Shea, R.B. '48 - Mgr.

1949

Altieri, W.S. '51
Beaulieu, L.F. '51
Bryson, C.L. '51
Chernak, J.A. '51
Colo, D.R. '50
DeSimone, H.F. '51
Green, A.I. '50
Hill, L.H. '51
Hodosh, M.N. '50
Hutchinson, J.M. '51
Klely, C.E. III '50
Kozak, F.A. '51
Lenker, R.E. '51
Macko, R.J. '52
Mahoney, F.H. '50
Nelson, C.L. '50
O'Day, R.M. '50
Pastuszak, W.F. '51
Paterno, G.E. '50
Paterno, J.V. '50
Pietro, J.J. '52
Powers, F.J. '51
Rodewig, L.F. '50
Scott, J.S. '50
Searles, R.A. '50
Smith, W.F. '50
Stien, M.G. '52
Walters, G.E. '50
Whitlock, C.M. Jr. '52
Young, R.F. '50
Condon, J.F. '50
Perdue, R.T. '50 - Mgr.

1950

Altieri, W.S. '51
Beaulieu, L.F. '51
Borjeson, G.J. '51

Brown, R.G. '52
Bowdring, C.J. '51
Bryson, C.L. '51
Chernak, J.A. '51
DeSimone, H.F. '51
Hill, L.H. '51
Hutchinson, J.M. '51
Kellner, T.L. '52
Lallkos, S. '52
Lenker, R.E. '51
Leone, C., Jr. '52
Macko, R.J. '52
Markoff, L.F. '53
Martland, J.S. '52
Pastuszak, W.F. '51
Pietro, J.J. '52
Piscuskas, V.S. '53
Powers, F.J. '51
Sarson, J.A. '52
Taylor, C. '53
White, J.M., Jr. '52
Whitlock, C.M., Jr. '52
Wolny, G.V. '52
Zeoli, G.A. '51
MacConnell, R.S. '52
Frankenbach, C.H., Jr. '51
Stein, M.G. '52
White, D.E. '51
Templeton, M. III - Mgr.

1951

Abdow, R.J. '54
Anderson, J.A. '53
Annino, J.R. '54
Bowdring, C.J. '52
Brown, R.G. '52
Cannarozzi, M.J. '53
Carter, D.R. '53
Cotter, D.E. '54
Gorham, J.R. '54
Haraden, M.P. '53
Haverty, G.E. '54
Hill, J.W. '53
Klatt, C., Jr. '52
Kessaris, K.J. '54
Kosman, K.J. '54
Lowe, R.E. '54
Macko, R.J. '52
Mahoney, F.H. '50
Nelson, C.L. '50
O'Day, R.M. '50
Pastuszak, W.F. '51
Paterno, G.E. '50
Paterno, J.V. '50
Pietro, J.J. '52
Powers, F.J. '51
Rodewig, L.F. '50
Scott, J.S. '50
Searles, R.A. '50
Smith, W.F. '50
Stien, M.G. '52
Walters, G.E. '50
Whitlock, C.M. Jr. '52
Young, R.F. '50
Condon, J.F. '50
Perdue, R.T. '50 - Mgr.

1952

Abdow, R.J. '54
Aldrich, J.D. '55
Andersen, A.E., Jr. '53
Andersen, J.A. '53
Baskerville, W.R.F. '55
Borjeson, H.P. '55
Brown, C.J. '55
Cannarozzi, M.J., Jr. '53
Coffin, J.E. '55
Cotter, D.E. '54
Coukos, J.S. '55
Funck, J.R. '55
Gorham, J.R. '54
Haverty, G.E. '54
Hayes, C.E. '54
Hill, J.W. '53
Hunt, B.H. '54
Jazwinski, V.T. '55
Johnson, E.A. '53
Judkins, C.I. '54
Kessaris, K.J. '54
Klaess, W.J. '55
Kohut, P. '55

1952 - 1966

Lawrence, E.J., Jr. '54
Lyons, K.J. '55
Mackiewicz, A. '53
Matteodo, M. '53
Noel, P.W. '54
Pearson, E.A. '55
Thomas, L.H. '54
Valkys, I.M. '55
Dunham, R. '53 - Mgr.

1953

Abdow, R.J. '54
Bartuska, P.M. '56
Brown, C.J. '55
Cotley, D.E. '54
Coukos, J.S. '55
Doyle, E.A. '54
Funck, J.R. '55
Harris, W.D. '55
Haverty, G.E. '54
Hunt, B.H. '54
Josephson, H.R. '55
Kassarlis, K.J. '54
Klaess, W.J. '55
Kohut, P. '55
Kovalchick, R. '56
Lohr, J.B. '56
McGuinness, J.P. '56
Noel, P.W. '54
O'Brien, J.D. '55
Orton, J.E., III '54
Peavy, L.R. '56
Pearson, E.A. '55
Reilly, M.J. '55
SanSoucie, W.B. '58
Smith, J.R. '55
Thomas, L.H. '54
Thompson, T.D. '56
Williams, A. '56
Valkys, I.M. '55
Zucconi, D.J. '55
Burrow, G.N. '54 - Mgr.

1954

Balogh, D. '56
Kohut, P. '55
Lyons, T. '56
Cronin, W. '56
Jazwinski, V. '55
Pearson, E. '55
Thompson, T.D. '56
Williams, A. '56
Zucconi, D. '55
Brown, C. '55
Reilly, M. '55
Coukos, J. '55
Harris, W. '56
Lohr, J. '56
Smith, J. '55
Borjeson, H. '55
Cerasoli, J. '57
Klaess, W. '55
McGuinness, J.P. '56
Prifty, W. '55
O'Brien, J. '55
Josephson, H. '55
Pearey, L. '56
Blanowicz, J. '56
Bartuska, P. '56
Butler, C.T. '55
Granger, J. '55
Lucas, W. '55 - Mgr.
Foley, J.R. '56 - Mgr.

1955

Balogh, D.V. '56
Bence, R.L. '57
Berrler, J.T. '56
Borjeson, R.A. '56
Carullo, F.C. '58
Carolan, R.F. '58
Cronin, W.F. '56
Cerasoli, J.R. '57
Crews, R.C. '57
Demchack, W.L. '56
Fletcher, E.D. '58
Frazier, R.K. '57
Holmes, T.W., Jr. '56
Johnson, R.L. '56

Kalesnik, L.F. '58
Lohr, J.B. '56
McGuinness, J.P. '56
Piscuskas, V.S. '56
Robertshaw, G.E. '58
Reese, L.H. '56
Thompson, T.D. '56
White, A.A. '57
Williams, A. '56
Foley, J.R. '56 - Mgr.
Cushman, G.W. '05 - Asst. Mgr.
Matteodo, E. '56 - Asst. Mgr.
Selestad, D. '58 - Asst. Mgr.

1956

Beland, R. '59
Bellows, A.R. '59
Bence, R. '57
Carolan, R. '58
Carullo, F. '58
Cerasoli, J. '57
Crews, R. '57
Ebbert, T. '58
Finney, F. '59
Frazier, R. '57
Fusco, R. '57
Gorgodlan, G. '59
Jensen, J. '58
Kalesnik, L. '58
MacDonald, T. '59
McTigue, J. '59
Mello, J. '58
Miluski, J. '58
Moran, M. '58
Robertshaw, G. '58
Toppling, R. '59
Traub, W. '59
Warburton, D. '59
White, A. '57
Cushman, G. '57 - Mgr.
Brown, D. '60 - Asst. Mgr.
Foley, W. '60 - Asst. Mgr.
Johnson, B. '58 - Asst. Mgr.
Keller, A. '58 - Asst. Mgr.
Sandersom, D. '59 - Asst. Mgr.

1957

Baskerville, W. '58
Beland, R.J. '59
Carolan, R.F. '58
Carullo, F.C. '58
Choquette, P.J. '60
Cronin, J.W. Jr. '59
Eastman, E.R. '58
Ebbert, T.G. '58
Finney, F.H., Jr. '59
Glasheen, J.D., II '59
Gorgodlan, G. '59
Graham, D., Jr. '58
Gundlach, L.T. '59
Jangro, John L. '58
Jeffrey, Frank J. '59
Jensen, J.G. '58
Kalesnick, L.F. '58
McTigue, J.L. '59
Miluski, J.H. '58
Moran, M.J. '58
Olobri, C.L. '60
Rauth, A.M. '58
Robertshaw, G.E. '58
Toppling, R.W. '59
Johnson, B. '58 - Mgr.

1958

Barry, R.J. '61
Beland, R.J. '59
Bellows, A. '59
Budrewicz, T. '60
Carlin, R. '60
Caslowitz, J.G. '59
Choquette, P.J. '60
Clingan, T.O. '60
Connors, M.J. '60
Cronin, J.W. '59
Dillon, M.J. '60
Finney, F.H. '59
Flynn, J.W. '59
Glasheen, J.D. '59
Gundlach, L.T. '59

Hansen, J.F. '59
Jangro, J.S. '59
Jeffrey, F.J. '59
Judkins, R.F. '59
Lapinski, E.F. '59
Larimore, J.W. '59
McNeish, P.F. '59
McTigue, J.L. '59
Olobri, C.L. '60
Pannes, N. '60
Prouty, R.C. '59
Toppling, R.H. '59
Traub, W.H. '59
Vassalotti, G.L. '59
Warburton, D. '59
Waterman, D.G. '60
Foley, W. '59 - Mgr.
Hatch, J. '59 - Mgr.
Stotsion, R. '59 - Mgr.

1959

Auchy, R.B. '62
Bower, J.M. '63
Budrewicz, T.P. '60
Carnathan, A.W. '60
Carlin, R.B. '60
Choquette, P.J. '60
Clone, R.F. '61
Clingan, T.O. '60
Connors, M.J. '60
Courtemanche, R.A. '60
Dillon, M.J. '60
LaFreniere, W.E. '62
Laine, R.R. '62
Lawler, E.E. '60
Olobri, C.L. '60
Orcutt, T.R. '61
Packer, W.J. '61
Pannes, N. '60
Rohrbach, N.J. '61
Swanger, H.F. '61
Tyler, D.S. '62
Waterman, D.G. '60
Foley, W.A. '60 - Mgr.
Lapinski, W.J. '61 - Asst. Mgr.
Schmid, R.W. '61 - Asst. Mgr.
Ring, P. '61 - Asst. Mgr.

1960

Arata, J. '63
Auchy, R.B. '62
Barry, R.J. '62
Caroselli, W.R. '63
Cashen, H.C. '61
Clone, R. '61
Coe, C.M. '62
Graham, G.L. '62
Krause, P.R. '61
Laine, R. '62
Lavino, J.J. '62
Meeker, J.A. '63
Murphy, P.K. '62
Myles, R. '62
Packer, W.J. '61
Pholpps, J.M. '61
Rohrbach, J. '62
Savicki, W.A. '63
Swanger, H.F. '61
Thompson, J.C. '61
Trumbull, L.S. '62
Wilkowski, D.W. '63
Schmid, B. '61 - Mgr.
Ring, P. '61, Mgr.
Allen, R. '61 - Mgr.

1961

Antifonario, F. '64
Arata, J. '63
Auchy, R. '62
Barry, R. '62
Boyle, D. '64
Bucci, G. '64
Caroselli, W. '63
Crowell, P. '63
Draper, T. '64
Graham, G. '62
Greene, R. '63
Harenski, J. '64
Hauflaire, D. '63

Hoover, J. '64
Hornyak, J. '63
Lamire, W. '64
Matteo, A. '64
Meek, J. '63
Miles, J. '64
Moyer, J. '64
Neilson, D. '64
Rohrbach, J. '62
Savicki, W. '63
Spiezio, N. '63
Vareschi, W. '64
Tuller, E. '64 - Mgr.

1962

Allara, M.A. '65
Arata, J.W. '63
Barney, A. '65
Boyle, D.G. '64
Bucci, G.A. '64
Carclerl, D.L. '65
Coughlan, P. '65
Crowell, R.P. '63
Duerre, R.E. '65
Dunda, J.J. '65
Eustis, J.C. '64
Ferraris, R.C. '65
Freeman, J. '63
Kelly, J.J. '65
Krafchik, D.J. '65
Lemire, W.A. '64
Lutz, J.S. '65
Matteo, A.T. '64
Meeker, J.A. '63
Miles, J.P. '64
Moyer, J.R. '64
Parry, J.C. '65
Savicki, W.A. '63
Selpie, R. '65
Spiezio, N.J. '63
Vareschi, W.J. '64
Tuller, E. '64 - Mgr.

1963

Anderson, N.E. '66
Antifonario, F. '64
Barney, A.A. '65
Bucci, G. '64
Carr, W. '66
Coughlan, P.F. '65
Carclerl, D.L. '65
Dunda, J.J. '65
Duerre, R.E. '65
Earle, W.G. '65
Ferraris, R. '65
Fitzgerald, W.D. '65
Gardiner, C.D. '66
Hall, R.F. '66
Kelly, J.J. '65
Kirkman, A.C. '65
Lemire, W.A. '64
Leszchyn, H. '65
Matteo, A.T. '64
McNeil, A.M. '66
Miles, J.P. '64
Moyer, J.R. '64
O'Toole, R.P. '64
Parry, J.C. '65
Peters, W.C. '66
Selple, R.A. '65
Thorbahn, P.F. '66
Walsh, W.T. '65
Zergast, T.J. '66
Tuller, E. '64 - Mgr.
Bryant, P. '64 - Mgr.
Follows, R. '64 - Mgr.

1964

Anderson, N.E. '66
Barney, A.A. '65
Blocher, A.E. '66
Bryant, M.W. '65
Carclerl, D.L. '65
Carr, W.R. '66
Coughlan, P.F. '65
Daniels, J.W. '67
Duerr, R.E. '65
Dunda, J.J. '65
Earle, W.G. '65

Falbo, A. '66
Ferraris, R.C. '65
Fitzgerald, W.D. '65
Gardiner, C.D. '66
Hall, R.F. '66
Hutchinson, J.W. '67
Kelly, J.J. '65
Leszchyn, H.W. '65
Mennell, T.A. '67
Miller, A.B. '66
Miller, H.M. '67
Moser, A. '67
O'Toole, R.P. '68
Parry, J.C. '65
Peters, W.C. '66
Powell, R.A.
Randall, J.R. '67
Selple, R.A. '65
Stranko, T.A. '67
Taylor, R.C.
Thorbahn, P.F. '66
Walsh, W.T. '65
Zerngast, T.J. '66
Goldkamp, Ed. '65, Mgr.
LeBeau, Ray '65, Mgr.

1965

Adamiak, John '68
Anderson, N. '66
Batty, J. '68
Blocher, A. '66
Boyle, J. '68
Boyle, T. '67
Brisbane, W. '66
Brooks, G. '66
Carr, W. '66
Daniels, J. '67
Fowler, J. '67
Gardiner, C. '66
Gaydos, J. '68
Hall, R. '66
Hallsted, S. '68
Hopson, C. '66
Hutchinson, J.
Jessup, W. '67
Jollin, D. '66
Maznicki, M. '66
Mennell, T. '67
Moser, A. '67
O'Day, R. '67
Olson, J. '66
O'Toole, R. '68
Peters, W. '68
Petrucci, J. '66
Randall, J. '67
Sellga, M. '66
Stranko, T. '67
Thorbahn, P. '68
Weatherby, J. '68
Whidden, T. '66
Yablonski, S. '66
Zergast, T. '68
Haseman, G. '67 - Mgr.

1966

Adamiak, J.A. '68
Batty, E.J. '68
Boyle, T.W. '67
Buston, J.N. '69
Cain, D.M. '68
Campbell, C.V. '68
Christin, R.F. '69
Daniels, J.W. '67
Daniels, S.M. '68
Fillak, R.J. '68
Gaydos, J.M. '68
Hiltebeltel, D. '68
Hutchinson, J. '67
Jaibert, L.W. '69
Jessup, W.S. '67
Jollin, D.A. '68
Kontos, G.C. '69
Lemire, T.F. '69
Magnussen, C. '68
Maznicki, M.F. '68
McMahon, J.E. '69
Mennell, T.A. '67
Moser, A. '67
O'Day, R.C. '67
O'Donnell, L.K. '68

1966-1976

Olson, J.K. '68
 Petrucelli, J.A. '68
 Ponosuk, T.J. '68
 Potrzeba, R.J. '69
 Rallls, J.G. '69
 Randall, J.R. '67
 Sellga, M.A. '68
 Stewart, D.C. '69
 Stoddard, S. '69
 Stranko, T. '67
 Weinstock N.S. '67
 Whidden, T.E. '68
 Winner, T. '68
 Wormlith, J.S. '69
 Yablonski, S.C. '68
 Haseman, G. '67 - Mgr.
 Purnelli, B. '68 - Mgr.

1967

Adamiak, J.A. '68
 Batty, J.E. '68
 Boyle, J.M. '68
 Buton, J.N. '69
 Campbell, E.C. '69
 Chenault, D.I. '70
 Culbreth, J. '69
 Daniels, S.M. '68
 DiMartino, A., Sr. '68
 Filak, R.J. '68
 Gaydos, J.M. '68
 Filak, R.J. '68
 Gaydos, J.M. '68
 Hand, E.F. '68
 Jollin, D.A. '68
 Kontos, G.C. '69
 Lemire, T.F. '69
 Lukens, J.W. '70
 Magnussen, C.J. '68
 Maznicki, M.F. '68
 Murphy, G.E. '69
 Olson, J.K. '68
 Petrucelli, J.A. '68
 Phillips, H.E. '69
 Pierstorff, B.W. '69
 Ponosuk, T.J. '68
 Potrzeba, R.J. '69
 Rallls, J.G. '69
 Renzi, A.A. '70
 Sellga, M.A. '68
 Stewart, D.C. '69
 Stoddard, S. '69
 Stone, J.H. '70
 Ward, F.M. '68
 Whidden T.E. '68
 Winner, T.H. '68
 Wormlith, J.S. '69
 Yablonski, S.C. '68
 Buchanan, D.H. Jr. '68 - Mgr.
 Purnell, W.B. '68 - Mgr.

1968

Abbott, M. '70
 Bruen, J. '70
 Buton, J. '69
 Campbell, E. '69
 Chenault, D. '70
 Crew, S. '71
 Culbreth, J. '69
 Flanders, R. '71
 Foley, W. '70
 Gill, R. '70
 Hart, G. '71
 Hibner, D. '70
 Johnson, E. '70
 Kontos, G. '69
 Kuhn, G. '70
 Lahey, M. '71
 Lamire, T. '69
 Leslie, T. '71
 Lukens, J. '70
 Lyons, W.B. '69
 Marini, B. '71
 McCarthy, P. '71
 McMahon, J. '69
 Murphy, G. '69
 Murphy, R. '70
 Murray, M. '70
 O'Donnell, W. '71
 Phillips, H. '69

Rallls, J. '69
 Renzi, A. '70
 Schepp, L. '71
 Somers, S. '69
 Stewart, D. '69
 Stoddard, S. '69
 Stone, J. '70
 Wade, M. '71
 Wormlith, J.S. '69
 Swarg, P. '70

1969

Abbott, M. '70
 Albertson, N. '72
 Armbruster, A. '70
 Bartley, J. '72
 Bennett, S.A. '72
 Brown, G. '71
 Bruen, J. '70
 Burgess, C. '70
 Chenault, D. '70
 Clippinger, A. '70
 Coccaro, J. '72
 Cox, J. '70
 Dunlap, T. '72
 Flanders, R. '71
 Foley, W. '70
 Franke, W. '70
 Gill, R. '70
 Gronefeld, J. '72
 Hart, G. '71
 Hibner, D. '70
 Hughes, J. '72
 Johnson, E. '70
 Kuhn, G. '70
 Lahey, M. '71
 Lee, D. '72
 Lukens, J. '70
 Lydic, J. '71
 Marini, B. '71
 Marino, M. '72
 McCarthy, P. '71
 Moser, T. '72
 Murphy, R. '70
 O'Donnell, W. '71
 Petty, C. '72
 Renzi, A. '70
 Rianoshek, J. '72
 Schepp, L. '71
 Siegfried, D. '72
 Soriano, W. '71
 Spotts, T. '72
 Sotne, J. '70
 Thompson, J. '72
 Thorley, R. '71
 Walsh, F. '72
 Warren, R. '71
 Wieck, R. '72
 Zwarg, P. '70
 Jenkins, N. '70 - Mgr.

1970

Albertson, N. '72
 Bartley, Jay '72
 Bennett S. '72
 Bonner, G. '73
 Chase, T. '73
 Clepilk, K. '73
 Coccaro, J. '72
 Cohen, R. '72
 Colby, J. '72
 Flanders, B. '71
 Franke, K. '72
 Gray, P. '71
 Haggstrom, W. '73
 Hart, G. '71
 Kunzi, C. '73
 Lahey, M. '71
 Maricic, M. '73
 Marini, B. '71
 Marino, M. '72
 McCarthy, P. '71
 Pangla, B. '73
 Regine, C. '73
 Rianoshek, J. '72
 Schepp, L. '71
 Siegfried, D. '72
 Spotts, T. '72
 Thompson, J. '72
 Thorley, B. '71

Walsh, F. '72
 Zink, B. '72
 Stanford, D. '71 - Mgr.

1971

Albertson, N. '72
 Ball, B. '70
 Bartley, J. '72
 Bennett, S. '72
 Bonner, G. '71
 Caferty, P. '71
 Cesarz, D. '70
 Chase, T. '71
 Cherry, L. '70
 Clepilk, K. '71
 Coccaro, J. '72
 Cohen, R. '72
 Colby, J. '72
 Curran, Shaun '72
 Franke, Kurt '72
 Gronefeld, J. '72
 Haggstrom, W. '71
 Henry, P. '70
 Hoenig, B. '72
 Holod, J. '72
 Jost, D. '70
 Kiernan, J. '70
 Lomicky, J. '70
 Maricic, M. '71
 Marino, M. '72
 Martino, J. '70
 McCaffrey, Tom '71
 Moscardi, N. '71
 Pangla, B. '71
 Purnell, S. '72
 Regine, C. '71
 Siegfried, D. '72
 Spotts, T. '72
 Swartz, D. '71
 Thompson, J. '72
 Vuono, R. '72
 Walsh, F. '72
 Walus, D. '70
 Watson, B. '70
 Watt, B. '70
 Zink, B. '72
 Ragosta, S. '72 - Mgr.

1972

Agosta, T. '75
 Ball, B. '74
 Beatrice, P. '75
 Bertovich, G. '75
 Bogan, D. '74
 Cassidy, M. '74
 Cavalli, G. '75
 Cesarz, D. '74
 Chase, T. '73
 Cherry, L. '74
 Cheviot, P. '75
 Clepilk, K. '73
 Condon, B. '74
 Dunn, G. '75
 Forlenza, B. '73
 Frager, S. '74
 Howanec, G. '75
 Jost, D. '74
 Kalrit, B. '75
 Kiernan, J. '74
 Kolbell, E. '75
 Kunz, C. '73
 Lomicky, J. '73
 Maricic, M. '73
 Martino, J. '74
 Miller, M. '74
 Moscardi, N. '73
 Noll, P. '73
 Pangla, B. '73
 Powers, G. '75
 Reardon, N. '75
 Regine, L. '73
 Smetanka, D. '74
 Smith, J. '75
 Sokolowski, M. '75
 Swartz, D. '73
 Tryon, B. '75
 Walus, D. '74
 Watson, B. '74
 Watt, B. '74
 Weast, R. '75

Zins, D. '75

1973

Agosta, T. '75
 Ball, B. '74
 Bartlett, P. '76
 Beatrice, P. '75
 Cassidy, M. '74
 Cesarz, D. '74
 Chelovich, P. '75
 Cherry, L. '74
 Clark, T. '76
 Detore, D. '76
 Dodson, M. '76
 Fitzpatrick, B. '76
 Ford, T. '76
 Frager, S. '74
 Henry, P. '74
 Herendeen, M. '76
 Horn, C. '74
 Howanec, G. '75
 Howard, R. '74
 Jost, D. '74
 Kalrit, B. '75
 Kiely, N. '74
 Kiernan, J. '74
 Kolbell, E. '75
 Lomicky, J. '74
 Martino, J. '74
 McNamara, B. '76
 Miller, M. '74
 Morgan, H. '76
 Powell, K. '76
 Ressa, A. '76
 Rinkus, S. '76
 Sedgwick, M. '76
 Slattery, K. '76
 Smetanka, R. '74
 Smith, J. '75
 Sokolowski, M. '75
 Taylor, B. '75
 Violante, J. '76
 Walus, D. '74
 Watson, B. '74
 Watt, B. '74
 Weast, B. '75
 Youngblood, T. '76
 Zins, R. '75
 Dawson, J. '74 - Mgr.

1974

Agosta, Tom '75
 Anderson, P. '77
 Bartlett, P. '76
 Beatrice, P. '75
 Bernert, M. '76
 Buck, H. '76
 Chelovich, P. '75
 Clark, T. '76
 Coleman, D. '75
 Cullich, D. '75
 Delaney, R. '75
 Detore, D. '76
 Dodson, M. '76
 Eldent, P. '77
 Farnham, B. '77
 Finn, R. '75
 Fitzpatrick, B. '76
 Ford, T. '76
 Herendeen, M. '76
 Howanec, G. '75
 Kalrit, B. '75
 Kilcoyne, J. '76
 Kolbell, E. '75
 Koza, P. '76
 Maze, C. '77
 McNamara, B. '76
 Mundt, K. '76
 Nelson, S. '77
 O'Keefe, K. '76
 Pendergast, M. '76
 Polacek, F. '77
 Powell, K. '76
 Pozniak, F. '77
 Pralrie, M. '77
 Reardon, N. '75
 Ressa, A. '76
 Rinkus, S. '76
 Serrano, P. '76
 Sghlatti, V. '75

Slattery, K. '75
 Smith, J. '75
 Sokolowski, M. '75
 Taylor, B. '75
 Valerio, G. '76
 Violante, J. '76
 Wallace, M. '77
 Warner, E. '76
 Weast, B. '75
 Woravka, J. '77
 Youngblood, T. '75

1975

Anderson, J. '77
 Baran, D. '76
 Barnes, M. '76
 Bartlett, P. '76
 Bateman, B. '76
 Bernert, M. '76
 Caraberis, G. '77
 Cecchin, Attilio '78
 Clark, T. '76
 Cole, L. '78
 Detore, D. '76
 Dodson, M. '76
 Farnham, B. '77
 Fitzpatrick, B. '76
 Ford, T. '76
 Gaddis, J. '77
 Hall, R. '77
 Hill, B. '78
 Jamiel, F. '77
 Key, R. '78
 Kilcoyne, J. '76
 Koza, P. '76
 Lloyd, S. '77
 McNamara, B. '76
 Michalko, P. '77
 Miller, B. '77
 Mixie, J. '78
 Morris, S. '78
 Mundt, K. '76
 Nam, S. '78
 Nelson, S. '77
 O'Keefe, K. '76
 Pendergast, M. '76
 Phelan, J. '78
 Powell, K. '76
 Ressa, A. '76
 Rinkus, S. '76
 Serrano, P. '76
 Sghlatti, V. '75
 Sherman, M. '77
 Slattery, K. '76
 Van Ribbink, J. '78
 Valerio, G. '76
 Violante, J. '76
 Wallace, M. '77
 Warner, E. '76
 Watkins, C. '78
 Webb, K. '78

1976

Brown, R. '79
 Bryson, C. '79
 Caraberis, G. '77
 Cecchin, Attilio '78
 Chapa, R. '79
 DeFrancesco, M. '79
 Farnham, B. '77
 Field, D. '78
 Forster, R. '79
 Gaddis, J. '77
 Gaffney, L. '79
 Galvin, D. '79
 Jacob, N. '79
 Jamiel, F. '77
 King, J. '79
 Knight, M. '79
 Lancaster, M. '79
 Lloyd, S. '77
 Love, J. '78
 Maximovich, S. '79
 Michalko, P. '77
 Miller, B. '77
 Nelson, S. '77

1976-1985

Ousterhout, A. '79
 Polacek, F. '77
 Pozniak, F. '77
 Prairie, M. '77
 Rorke, G. '77
 Sherman, M. '77
 Szymanski, R. '79
 Thurow, T. '79
 Wallace, M. '77
 Whipple, M. '79
 White, B. '78
 Zlotnick, J. '77
 Budzenski, P. '78 - Mgr.

1977

Blum, B. '79
 Brown, R. '79
 Cecchin, A. '78
 Chapa, R. '79
 Cole, L. '78
 DeFrancesco, M. '79
 Farnham, M. '80
 Field, D. '78
 Forster, R. '79
 Frantz, R. '79
 Gaffney, L. '69
 Galvin, D. '79
 Hickey, J. '80
 Hill, B. '78
 Jacob, N. '79
 Jamiel, J. '80
 Kachmer, M. '80
 Kidger, S. '80
 King, J. '79
 Knight, M. '79
 Lancaster, M. '79
 Love, J. '78
 Margotta, T. '79
 Maximovich, S. '79
 Moran, M. '80
 Morris, S. '78
 Narr, S. '78
 Ousterhout, A. '79
 Parker, P. '80
 Peyton, H. '78
 Phelps, K. '78
 Ponko, E. '80
 Quigley, M. '80
 Riddle, R. '78
 Rooney, K. '78
 Sinnott, J. '80
 Tate, R. '80
 Thompson, A. '79
 Thurow, T. '79
 Van Ribbink, J. '78
 Watkins, C. '78
 Webb, K. '78
 Whipple, M. '79
 Budzenski, P. '78 - Mgr.
 Mainardi, E. '80 - Mgr.

1978

Audle, M. '81
 Barnes, M. '79
 Barrows, T. '80
 Barsanti, C. '81
 Boucher, C. '80
 Brown, R. '79
 Bunting, L. '81
 Carbone, L. '81
 Cowell, M. '81
 Curtin, S. '81
 DeFrancesco, M. '79
 Deltchman, G. '81
 DeSimone, D. '81
 Farnham, M. '80
 Forster, B. '79
 Gaffney, L. '79
 Galvin, D. '79
 Gildden, C. '80
 Hickey, J. '80
 Jacob, N. '81
 Jamiel, J. '80
 Kachmer, M. '80
 Kidger, S. '80
 Kindler, B. '81
 Knight, M. '79
 Lancaster, M. '79
 Llewellyn, J. '79
 Masucci, F. '81
 McCabe, J. '81
 Michuda, M. '80
 Moran, M. '80
 Prassas, J. '81

Quigley, M. '80
 Sinnott, J. '80
 Staeudle, K. '81
 Tate, R. '80
 Toth, G. '81
 Villella, R. '81
 Weir, C. '81
 Whipple, M. '79
 Woodring, J. '81
 Mainardi, E. '80 - Mgr.
 Stone, K. '80 - Mgr.

1979

Ahern, J. '81
 Atcheson, J. '81
 Audle, M. '81
 Barrows, T. '80
 Barsanti, C. '81
 Batcha, F. '82
 Bunting, L. '81
 Carbone, L. '81
 Cebello, A. '81
 Curtin, S. '81
 Deltchman, G. '81
 Dumont, S. '81
 Farnham, M. '80
 Gildden, C. '81
 Granfors, B. '82
 Holcombe, T. '82
 Jamiel, J. '80
 Jordan, S. '82
 Kachmer, M. '80
 Kidger, S. '80
 Mancini, T. '81
 McCabe, J. '81
 Metz, M. '81
 Michuda, M. '80
 Moran, M. '80
 Newcomer, K. '82
 Ousterhout, A. '80
 Powers, P. '82
 Prassas, J. '81
 Pugh, W. '81
 Quigley, M. '80
 Rice, E. '82
 Rooney, J. '81
 Sims, D. '82
 Singleton, W. '82
 Sinnott, J. '80
 Staeudle, K. '81
 Stuer, M. '82
 Tate, R. '80
 Thurow, T. '80
 Toth, G. '81
 Villella, R. '81
 Weir, C. '81
 Woodring, J. '81
 Mainardi, E. '80 - Mgr.
 Ephraim, S. '81 - Mgr.
 Marshall, M. '82 - Mgr.

1980

Ahern, J. '81
 Allber, B. '83
 Atcheson, J. '81
 Audle, M. '81
 Barrett, B. '83
 Batcha, F. '82
 Bogdanovich, P. '83
 Brooks, F. '83
 Curtin, S. '81
 Brothers, K. '83
 Bunting, L. '81
 Campbell, M. '83
 Carbone, L. '81
 Cebello, A. '81
 Curtin, S. '81
 Darrow, E. '83
 Deltchman, G. '81
 DeSimone, D. '81
 Dillon, P. '83
 Dolan, M. '82
 Farnham, P. '83
 Finneran, D. '82
 Giunta, R. '83
 Gildden, C. '81
 Gradinger, J. '83
 Granfors, B. '82
 Holcombe, T. '82
 Jordan, S. '82
 Landers, H. '83
 Mancini, T. '81
 McCabe, J. '81

McGrath, C. '83
 Metz, M. '81
 Mosely, R. '83
 Nelson, D. '83
 Newcomer, K. '82
 Peters, B. '82
 Prassas, J. '81
 Pugh, W. '81
 Ruark, T. '83
 Sims, D. '82
 Singleton, W. '82
 Staeudle, K. '81
 Stannard, J. '82
 Stuer, M. '82
 Villella, R. '81
 Walsh, M. '83
 Woodring, J. '81
 Marshall, M. '82 - Mgr.
 Filvaroff, A. '83 - Mgr.
 Cairns, M. '83 - Mgr.

1981

Allber, B. '83
 Barrett, B. '83
 Batcha, F. '82
 Bauk, D. '83
 Bogdanovich, P. '83
 Bowers, B. '83
 Brawley, G. '84
 Brooks, B. '83
 Brothers, K. '83
 Brown, S. '83
 Campbell, M. '82
 Chiaradio, B. '84
 Cloutier, G. '84
 Daniel, J. '84
 Dillon, P. '83
 Dolan, M. '82
 Farnham, P. '83
 Finneran, D. '82
 Folsom, D. '83
 Gibbons, M. '84
 Giunta, B. '83
 Gorrlaran, S. '84
 Gradinger, J. '83
 Granfors, B. '82
 Heckard, T. '84
 Holcombe, T. '82
 Jones, R. '83
 Jordan, S. '82
 Landers, H. '83
 Laychak, D. '83
 Mangiacotti, B. '84
 McGrath, C. '83
 Mosley, R. '83
 Nelson, D. '83
 Newcomer, K. '82
 O'Neill, B. '84
 Peters, B. '82
 Potter, J. '84
 Powers, K. '83
 Ruark, T. '83
 Seltz, D. '84
 Singleton, W. '82
 Slott, D. '84
 Stannard, J. '82
 Stephens, V. '84
 Stoneclpher, B. '84
 Stuer, M. '82
 Sullivan, K. '84
 Trauger, J. '84
 Walsh, M. '83
 Marshall, M. '82 - Mgr.
 Filvaroff, A. '83 - Mgr.
 Cairns, M. '83 - Mgr.

1982

Allber, B. '83
 Alston, R. '84
 Barrett, B. '83
 Bauk, D. '83
 Bogdanovich, P. '83
 Brawley, G. '84
 Brooks, B. '83
 Brothers, K. '83
 Brown, S. '83
 Chapman, D. '85
 Cloutier, G. '84
 Daniel, J. '84
 Darrow, E. '83
 Dillon, P. '83
 Doherty, J. '85

Farnham, P. '83
 Flutle, B. '83
 Folsom, D. '83
 Gibbons, M. '84
 Giunta, B. '83
 Gorrlaran, S. '84
 Gradinger, J. '83
 Gray, R. '85
 Gundermann, P. '85
 Hausler, G. '85
 Heckard, T. '84
 Heffernan, S. '85
 Jones, K. '85
 Jones, R. '83
 Kent, B. '85
 Kramer, B. '85
 Laychak, D. '83
 Love, T. '85
 Mangiacotti, B. '84
 McCaulley, B. '85
 McGrath, C. '83
 Monagle, N. '84
 Mosley, R. '83
 Nelson, D. '83
 Nikora, J. '84
 Novi, J. '84
 O'Neill, B. '84
 Potter, J. '84
 Powers, K. '84
 Rosso, E. '85
 Schultz, S. '84
 Seltz, D. '84
 Shoenborn, T. '84
 Slott, D. '84
 Trauger, J. '84
 Waldron, D. '84
 Walsh, M. '83
 Williford, B. '85
 Cairns, M. '83 - Mgr.
 Burkett, B. '84 - Mgr.
 Linsley, J. '86, Mgr.

1983

Alderman, C. '85
 Antosca, M. '86
 Bogdanovich, '86
 Brawley, '84
 Catena, T. '86
 Chapman, R. '85
 Chiaradio, R. '84
 Cloutier, G. '84
 Collett, R. '86
 Daniel, J. '84
 Doherty, J. '85
 Fielding, D. '86
 Frankel, D. '86
 Gallander, J. '84
 Gibbons, M. '84
 Girard, C. '86
 Good, C. '86
 Graham, S. '85
 Gundermann, P. '85
 Hausler, G. '85
 Heckard, T. '84
 Heffernan, B. '86
 Heffernan, S. '85
 Ingerslev, C. '86
 Kachmer, M. '86
 Kettelberger, S. '86
 Kocis, G. '84
 Kramer, B. '85
 Love, T. '85
 Lynch, D. '84
 Mangiacotti, B. '84
 McCaulley, B. '85
 McCormack, P. '86
 Monaghan, J. '85
 Monagle, N. '84
 Moskala, T. '86
 Muller, D. '86
 Nikora, J. '84
 Novi, J. '84
 O'Neill, B. '84
 Paknis, M. '84
 Potkul, J. '86
 Potter, J. '84
 Prominski, P. '85
 Rhodes, J. '84
 Roth, G. '86
 Schoenborn, T. '84
 Schultz, S. '84
 Seitz, R. '84
 Slott, D. '84
 Stephens, V. '85

Sullivan, S. '86
 Taylor, B. '86
 Trauger, '84
 Vaughn, '85
 Williford, '85
 Burket, W. '84 - Mgr.
 Linsley, J. '86 - Mgr.
 Reeder, L. '86 - Mgr.

1984

Antosca, M. '86
 Atkins, K. '85
 Bigby, K. '87
 Biegalski, M. '85
 Butler, B. '87
 Carlson, K. '86
 Catena, T. '86
 Chapman, R. '85
 Cole, T. '86
 Collins, G. '85
 Daly, B. '86
 Devine, D. '85
 Doherty, J. '85
 Dugan, T. '87
 Edwards, M. '87
 Frankel, D. '86
 Giambattista, M. '86
 Good, C. '86
 Graham, S. '85
 Gundermann, P. '85
 Hausler, G. '85
 Heffernan, B. '86
 Heffernan, S. '85
 Ingerslev, C. '86
 Johnson, K. '87
 Kelley, B. '87
 Kettelberger, S. '86
 Kramer, B. '85
 Logan, A. '87
 Longo, J. '87
 Love, T. '85
 McCaulley, B. '85
 McCormack, P. '86
 Miller, M. '87
 Mitchell, B. '86
 Monaghan, J. '85
 Monnin, T. '86
 Moskala, T. '86
 Murphy, B. '87
 O'Brien, T. '85
 Paknis, M. '84
 Pindak, M. '85
 Potkul, J. '86
 Prominski, P. '85
 Reilly, G. '87
 Rosso, E. '85
 Roth, G. '86
 Small, M. '87
 Stypula, M. '85
 Sullivan, S. '86
 Taylor, G. '86
 Vaughn, C. '85
 Zidlicky, P. '87
 Reeder, L. '86 - Mgr.
 O'Shea, K. '87 - Mgr.
 Scher, C. '88 - Mgr.

1985

Ames, J. '87
 Antosca, M. '86
 Bigby, K. '87
 Bilinski, K. '87
 Cataldo, W. '88
 Catena, T. '86
 Cole, T. '86
 Collett, R. '86
 Cormier, M. '86
 Cuzzo, J. '88
 Daly, B. '86
 Donovan, M. '88
 Dugan, T. '87
 Earle, C. '88
 Edwards, M. '87
 Falcone, S. '87
 Fielding, D. '86
 Frankel, D. '86
 Garrison, J. '88
 Giambattista, M. '86
 Good, C. '86
 Hancock, J. '86
 Heffernan, B. '86
 Ingerslev, C. '86
 Ireland, J. '86
 Kachmer, M. '86

Kettelberger, S. '86
 Kelley, B. '87
 Klimchuck, G. '88
 Koepfer, J. '86
 Kos, A. '88
 Kuchta, C. '86
 Kurp, J. '88
 Kutzer, J. '88
 Lesser, D. '87
 Lewis, L. '88
 Longo, J. '87
 McCaleb, S. '88
 McCormack, P. '86
 McMullen, R. '86
 Mitchell, B. '86
 Monnin, T. '86
 Moskala, T. '86
 Murphy, B. '87
 Murphy, P. '88
 Perry, B. '88
 Potkul, J. '86
 Roth, G. '86
 Russell, P. '88
 Sample, B. '86
 Simone, J. '88
 Small, M. '87
 Soriano, G. '86
 Steele, R. '88
 Sullivan, S. '86
 Taylor, G. '86
 Turchick, P. '86
 Watts, J. '88
 Wolfram, T. '88
 Zidlicky, P. '87
 Reeder, L. '86 - Mgr.
 O'Shea, K. '87 - Mgr.
 Scher, C. '88 - Mgr.

PRESS INFORMATION

CREDENTIALS	Working press only *Press box can handle 150 people *Press request no later than four days before a game * Radio no later than two weeks before a game * Late requests pick up at will call or at the Sports Information Office in Marvel Gym *Photo passes are limited.	
RADIO BOOTHS	Four booths available * Temporary space can be arranged if needed.	
PARKING	Special area adjacent to stadium is set aside for the press.	
SPOTTERS	Available for a small fee (need at least four days notice).	
PRESS BOX SERVICES	Complete Play-by-play Defensive statistics Halftime and final stats Scoring summary Third and fourth down efficiencies	Depth Chart Game program Coach's quotes Coffee, soda, Sandwiches and cookies
PRESS BOX PHONES	401-751-2390/3370	
TELECOPIERS	Two available on a first come, first serve basis at the Sports Information Office in Marvel Gym * The office will be available to anyone writing game stories * There is a \$20 fee for use of telecopier.	
DRESSING ROOMS And POST-GAME PRESS CONFERENCE	Both Brown and the visiting teams dress in the basement of Marvel Gym * Coaches and players will be available for interviews about 15 minutes after the game in the athletic director's office in Marvel.	
TICKET INFORMATION	401-863-2773 * Must have at least a week's notice before the game * Pro scouts must pay for press box seats.	
AVAILABILITY OF COACH	John Rosenberg will be available from 2-3 p.m. throughout the football season.	
PLAYER INTERVIEWS	Please arrange through the sports information office.	
QUESTIONS	Direct all inquiries to Jean Elliott, Sports information Director, Box 1932, Providence, RI 02912. 401-863-2219/2259.	

FLASH FACTS

GENERAL

President	Howard Swearer
Location	Providence, RI 02912
Founded	1764
Undergraduate Enrollment	5487
Colors	Seal Brown, Cardinal Red, White
Nickname	Bears, Bruins
University	401-863-1000

ATHLETIC DIRECTORY

Director of Athletics	John Parry	401-863-2348
Associate Director	Richard Sardella	2773
Associate Director	Arlene Gorton	2823
Assistant Director	Joan Taylor	2272
Director of Support Services	Ed Barry	2211
Sports Information Director	Jean Elliott	2219
Asst. Sports Infor. Director	Brian O'Friel	2259
Sports Information Secretary	Eileen McCarten	2219
Ticket Manager	Karl Nadeau	2273
Head Trainer	Frank George	3851
Assistant Trainers	Joe Castro, Russ Fiore, Joe Simone, Cindy Knowles- McLaughlin, and Dave Murray	3851
Equipment Manager	Bill Payne	2577
Assistant Manager	Tony Grasso	
Team Physicans	Drs. Kenneth Knowles '53 Geret DuBois, Richard Murphy	

BROWN FOOTBALL DIRECTORY (401-863-2424)

Head Coach	John Rosenberg
Assistant to the Head Coach/Running Backs	Tom Groom
Quarterbacks	Peter Giunta
Offensive Line	Mike Weston
Receivers	Dennis Marie
Defensive Line	John Townsend
Defensive Ends	Ollie Phillips
Linebackers	Steve Reese
Defensive Backs	Ron Brown
Freshman Coach	Mike Goldberger
Freshman Assistants	Matt Paknis, Matt Helfand, Pat McCormack, Biff Poggi
Secretaries	Janet Ramage, Eileen McGowan

FACILITIES AND SITES

Brown Stadium (20,000):	Football, Outdoor Track
Meehan Auditorium (3,100):	Ice Hockey
Marvel Gym (3,000):	Basketball, Volleyball
Smith Swimming Center: ..	Swimming, Water Polo, Squash
Aldrich-Dexter Field:	Baseball, Tennis, Softball
Sayles Gym:	Gymnastics
Marston Boat House: ..	Crew (Seekonk River, India Point)
Agawam Hunt Country Club:	Golf
Olney-Margolies Athletic Center: ..	Indoor Track, Wrestling
Stevenson Field (3,000):	Soccer, Lacrosse
Warner Roof:	Field Hockey, Lacrosse

For The Latest News On Brown Sports
DIAL THE BROWN UNIVERSITY SPORTSLINE ... (401) 863-3484.

1986 COMPOSITE SCHEDULE

DATE	YALE	URI	PRINCETON	PENN	CORNELL	HOLY CROSS	HARVARD	COLGATE	DARTMOUTH	COLUMBIA
Sept. 6		at Delaware						at William and Mary		
Sept. 13		TOWSON STATE				LEHIGH				
Sept. 20	at Brown	at Maine	at Cornell	at Dartmouth	PRINCETON	at Lafayette	COLUMBIA	at Lehigh	PENN	at Harvard
Sept. 27	CONNECTICUT	BROWN	NORTH-WESTERN	BUCKNELL	at Colgate	at Harvard	HOLY CROSS	CORNELL	NEW HAMPSHIRE	LAFAYETTE
Oct. 4	ARMY	MASSACHUSETTS	BROWN	COLUMBIA	at Lafayette	at Colgate	at William and Mary	HOLY CROSS	at Navy	at PENN
Oct. 11	COLGATE		at Columbia	at Brown	at Harvard	DARTMOUTH	CORNELL	at Yale	at Holy Cross	PRINCETON
Oct. 18	COLUMBIA	BOSTON UNIV.	at Lehigh	at Navy	BROWN	at Army	at Dartmouth	at Bucknell	HARVARD	at Yale
Oct. 25	at Penn	RICHMOND	HARVARD	YALE	at Dartmouth	at Brown	at Princeton	at Columbia	CORNELL	COLGATE
Nov. 1	DARTMOUTH	at New Hampshire	PENN	at Princeton	BUCKNELL	MASSACHUSETTS	BROWN	LAFAYETTE	at Yale	VILLANOVA
Nov. 8	at Cornell	SOUTHERN CONN.	at William and Mary	LAFAYETTE	YALE	BUCKNELL	MASSACHUSETTS	at Brown	COLUMBIA	at Dartmouth
Nov. 15	PRINCETON	at Connecticut	at Yale	HARVARD	at Columbia	at William and Mary	at Penn	at Boston Univ.	at Brown	CORNELL
Nov. 22	at Harvard	at North-eastern	DARTMOUTH	at Cornell	PENN	BOSTON COLLEGE	YALE	at New Hampshire	at Princeton	BROWN

DIRECTIONS TO BROWN STADIUM

Coming from 95 North or South, take the Route 195 East exit. Exit off 195 at Gano Street and turn right at the end of the ramp. Gano automatically becomes Tabor Avenue. Follow Tabor until the four way stop at Lloyd Avenue and turn right. Go one block on Lloyd and then turn left onto Elmgrove Avenue. Brown Stadium will be on the left hand side across from Marvel Gymnasium.