

BROWN Football

1979

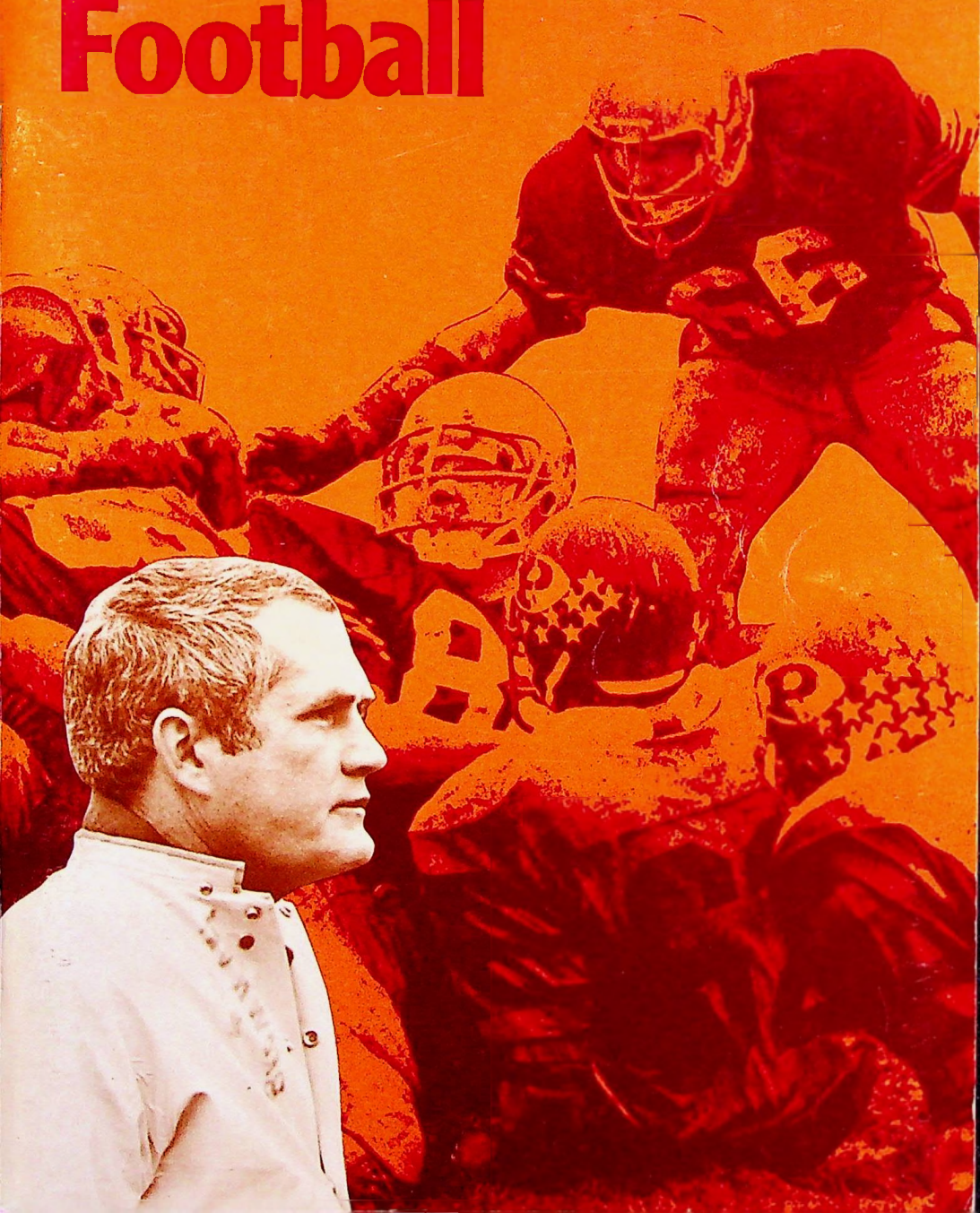



1979 SCHEDULE

Sept. 22.....at Yale
Sept. 29.....URI
Oct. 6.....PRINCETON
 Oct. 13.....at Penn
Oct. 20.....CORNELL
 Oct. 27.....at Holy Cross
Nov. 3.....HARVARD
 Nov. 10.....at Dartmouth
Nov. 17.....COLUMBIA
Kickoff: 1:30 p.m.

Homecoming - Harvard game



1978 RESULTS

6 - 3; Ivy League 5 - 2

BROWN OPPONENTS

0 Yale	21
3 Rhode Island.....	17
44 at Princeton.....	16
14 Pennsylvania	0
21 at Cornell.....	13
31 Holy Cross.....	25
31 at Harvard.....	30
21 Dartmouth	31
24 at Columbia.....	12



FUTURE SCHEDULE

1980
Sept. 20.....YALE
Sept. 27.....URI
 Oct. 4.....at Princeton
 Oct. 11.....**PENN**
 Oct. 18.....at Cornell
 Oct. 25.....**HOLY CROSS**
 Nov. 1.....at Harvard
 Nov. 15.....**DARTMOUTH**
 Nov. 22.....at Columbia



BROWN UNIVERSITY

1979 Football Media Guide

Written and Edited by Rosa Gatti,
Sports Information Director
Business Phone: (401) 863-2219, -2211
Home Phone: (401) 438-0025
Assistant Editors: Stephanie Okolowicz, Karen Rasmussen

Contents

TEAM INFORMATION

Schedules . . . Inside front/back covers	
Outlook	7
Roster, Varsity	44
Roster, Numerical	48
Roster, Freshmen	87
Player Sketches	15
Head Coach	8
Assistant Coaches	10
Facts and Figures	6
Pronunciation Guide	47
Travel Itinerary	2

GENERAL INFORMATION

The University Inside back cover	
Athletic Staff Directory	3
Athletic Administration	4
Press Accommodations	2

OPPONENTS

Teams' Information	31
------------------------------	----

1978 REVIEW

Lettermen	50
Varsity Statistics	41
Freshmen Statistics	86
1978 Accomplishments	49
1978 Game Summaries	52
Ivy League in Review	51

RECORDS

All-Time Statistical Records	61
Top Ten Stat Leaders	64
Coaches' Records	72
Year-by-Year Records	72
Game-by-Game Results	77
All-America Selections	66
All-Ivy Selections	68
Brown Awards	70
National Hall of Fame Inductees	74
Dates in Brown history	69

Cover Design: Charles Guillette, Colonial Lithograph, Inc.

Photo Credits: Tom Maguire, Donya Powers, Ken Berkowitz, Ray Medley

BU BOX ACCOMMODATIONS

- CREDENTIALS:** working press only • one week notice
notify Rosa Gatti, Sports Information Director
P.O. Box 1932, Brown University
Providence, R.I. 02912
(401) 863-2219, -2211
- PRESS BOX PHONE:** (401) 863-2219
- RADIO LINE ORDERS:** business lines and couplers:
New England telephone, Providence (401) 525-7523
radio loops: contact your home office
- SPECIAL SERVICES:** loud speaker system depth chart
halftime and final stats game program
quarterly play-by-play coaches quotes
defensive stats sandwiches, coffee,
soft drinks
- TELECOPIERS:** provided by Sports Information,
if notified in advance
• ten dollar fee • (Sportscomm and Amfax
Services should also be available)
- SPOTTERS:** available with a week's notice • small fee
- POST GAME INTERVIEWS:** John Anderson and players available 15 minutes
following game in Aldrich-Dexter Field House
1 mile from stadium or via speaker phone in press box
- TICKET INFORMATION:** (401) 863-2773
adults: \$6.00, \$4.00 (reserved);
under 15 years: \$3.00, \$2.00
Harvard: \$7.00, \$5.00, \$3.50, \$2.50
- RADIO BROADCAST:** WJAR-AM (920AM) WBRU-AM (570) on campus

TRAVEL ITINERARY

[subject to change]

Components	Headquarters	Travel	Depart	Return
Yale	Holiday Inn 30 Whalley Ave. New Haven, CT 203-777-6221	Bus	Friday	after game
Penn	Sheraton Airport Inn Philadelphia, PA 215-365-4150	Bus	Friday	after game
Holy Cross		Bus	Saturday Morning	after game
Dartmouth	Howard Johnson's White River Jct. Vermont 802-295-3015	Bus	Friday	after game

ATHLETIC STAFF and Directory

<i>University Switchboard</i>	401-863-1000
<i>Athletic Department</i>	2211
<i>Director of Athletics</i>	John Parry 2348
<i>Associate Director</i>	Arlene Gorton 2823
<i>Associate Director</i>	Richard Sardella 2773
<i>Assistant Director</i>	Joan Taylor 2211
<i>Assistant to the Director</i>	George Woodworth 2217/2211
<i>Assistant to the Director</i>	Bill Cullen 2211
<i>Sports Information Director</i>	Rosa Gatti 2219/2211
<i>Sports Information Assistant</i>	Chris LaPlaca 2219/2211
<i>Promotions Director</i>	Ed Barry 2211
<i>Ticket Office</i>	Karl Nadeau 2773
<i>Head Trainer</i>	Frank George 2611
<i>Assistant Trainers</i>	Joe Castro, Eddie Jamiel, Joanne Dolcemaschio, Joe Simone, Jim Carney 2611
<i>Equipment Manager</i>	Bill Payne 2577
<i>Assistant Manager</i>	Al Keegan 2577
<i>Team Physicians</i>	Dr. Kenneth Knowles, Dr. Garrett DuBois
<i>Sports Information Secretary</i>	Karen Rasmussen 2219/2211
<i>Press Box Aides</i>	Mark Gould 2219/2211 Stephanie Okolowicz

FOOTBALL STAFF

(401-863-2425)

<i>Head Coach</i>	John Anderson
<i>Offensive Line</i>	Jack Charney
<i>Offensive Backfield</i>	Ray Tellier
<i>Receivers</i>	Jay Miller
<i>Defensive Line</i>	Joe Wirth
<i>Defensive Ends</i>	Jerry Petercuskie
<i>Linebackers</i>	Fred Remy
<i>Defensive Backs</i>	Pete Sundheim
<i>Freshmen</i>	Ed Walsh
<i>Secretaries</i>	Kathryn Morrow, Chris Ring

ATHLETIC ADMINISTRATION

JOHN PARRY / ATHLETIC DIRECTOR



John C. Parry now directs the athletic program in which he once was an outstanding record-holding receiver and an exceptional lacrosse player. The 35-year-old administrator became Brown University's Director of Athletics, January 5, 1979. He oversees a program of 30 men's and women's teams and athletic facilities which are among the finest in the country.

In his football playing days at Brown, Parry broke six school and Ivy League pass receiving records. That type of athletic achievement earned him a place on the All-Time All-Ivy Football Team (1956-72). He also lettered in lacrosse.

Following his 1965 graduation with a degree in economics, Parry earned his master's in business administration in 1967 from the University of Pennsylvania's Wharton Graduate School. While at Penn he also served as assistant coach of the freshmen football and lacrosse teams and completed his six-year service in the U.S. Marine Corps Reserve.

Parry spent the next eight years in the data processing field, first as a marketing representative for IBM, then vice-president and co-founder of Instant Data, Inc. and finally with the Intel Corporation.

In 1975, he returned to Brown as Assistant Athletic Director and two years later was elevated to Associate Director. During those years he had responsibilities in scheduling, team travel, recruiting, admissions, eligibility, and fund raising. He served as an assistant football and lacrosse coach, tournament director of the 1976 NCAA Lacrosse Championship, and in 1978 head freshman football coach.

A native of Marcellus, N.Y., Parry is a graduate of Marcellus Central High School where he lettered in football, basketball, baseball and track and field. He, his wife Anne Brodhead Parry, and two children, Alyson and Jennifer, reside in Barrington, R.I.

ARLENE GORTON / ASSOCIATE DIRECTOR

Arlene E. Gorton, who has served on the Brown athletic staff since 1961, is responsible for the physical education, intramural and women's athletic programs, the Brown sports camp for children, and assisting John Parry in athletic policy making.

Gorton, a 1952 graduate of Pembroke College (now part of Brown), earned her master's degree in education in 1954 from the University of North Carolina. She then joined the staff at Connecticut College as a physical education instructor until 1961 when she returned to her alma mater as chairperson of the Women's Physical Education Department. In 1973 Gorton became Assistant Athletic Director and in 1975 was appointed to her present position of Associate Director.

Her most notable achievement was full professorship awarded in June 1978. She is only the second person in Pembroke and Brown physical education history to achieve that rank.

Gorton is a native of Pawtucket, R.I. and resides in Warwick, R.I.

RICH SARDELLA / ASSOCIATE ATHLETIC DIRECTOR

Richard C. Sardella joined the Brown athletic department in 1970 as ticket and business manager. In 1973, he was named Assistant Athletic Director and on July 1, 1977 he was elevated to Associate Athletic Director.

Sardella administers the athletic budget, coordinates the use of facilities, the summer program and the sale of tickets. He also shares in team scheduling and travel responsibilities.

Sardella earned his Bachelor of Science degree in marketing in 1969 from Bryant College. He served as freshmen baseball coach at Bryant during 1969. A native of Jersey City, N.J., he now resides in Providence.

JOAN TAYLOR / ASSISTANT ATHLETIC DIRECTOR

Joan W. Taylor has been a member of the Brown athletic staff since 1969. After being promoted to the position of Assistant Athletic Director in July, 1978, she has been responsible for team scheduling and travel along with general administrative duties. As head women's tennis coach for the past eight years, she guided the team to an overall record of 69 wins and 28 losses. She now serves as assistant coach of both the men's and women's program under head coach Bill Cullen.

A native of Bristol, Ct., Taylor attended Springfield College (Mass.) where she competed in three sports, field hockey, volleyball and tennis, and earned her bachelor of Science degree in physical education in 1961.

She, her husband John, and two children, Steven and Janet, live in Barrington, R.I.

FRANK GEORGE / HEAD TRAINER

Frank George has been the head trainer at Brown since 1966. In May, 1974 he was elected president of the National Athletic Trainers Association and was re-elected in 1976 to serve a second term. A 1962 graduate of the University of Massachusetts, he was the first East Coast trainer to be elected president in the 25-year history of the NATA.

George, a native of Boston, holds a certificate of physical therapy from Boston University. In 1976 he served as a trainer for the USA Olympic Team at Innsbruck and also lectured in Japan as a guest of the country.

He and his wife Lynn have four children: Lynn Ann, John, Karen and Christopher. The George's reside in Cumberland, R.I.

FACTS and FIGURES



GENERAL

Location: Providence, RI 02912
(180,000 pop.)
Established: 1764
(7th oldest college)
Enrollment: 5,500 Undergraduates
President: Howard R. Swearer, Ph.D.

FACILITIES and SITES

Brown Stadium (20,000): football,
outdoor track
Leehan Auditorium (3,100): ice
hockey
Marvel Gym (3,000): basketball,
indoor track
Smith Swimming Center: swimming,
water polo, squash
Aldrich-Dexter Field: baseball,
field hockey, lacrosse, soccer,
softball, tennis
Sayles Gym: volleyball
T.F. Greene Hall: wrestling
Marston Boat House: crew
(Seekonk River, India Point)
Blackstone Boulevard: cross country
Area country clubs: golf
Providence Civic Center: basketball,
ice hockey

ATHLETIC

Affiliations: NCAA, AIAW, ECAC,
Ivy League
Nickname: Bruins, Bears
Colors: Seal Brown,
Cardinal Red, White

FOOTBALL

1979 season: 101st Anniversary
First Game: November 13, 1878
Offense: Multiple
Defense: Multiple
Captains: MG Jay Hickey '79
OT John Sinnott '79

Lettermen Lost: 12
Lettermen Returning: 33
Starters Lost: 9
Starters Returning: 13

Squad by States: [excludes freshmen]

Massachusetts	13
Florida	12
New York	9
Rhode Island	9
Connecticut	8
Ohio	8
Pennsylvania	6
California	5
Missouri	5
Wisconsin	5
Maryland	4
New Jersey	4
Virginia	4
Arizona	3
Illinois	2
Indiana	2
Delaware	1
Georgia	1
Kentucky	1
Maine	1
Michigan	1
Minnesota	1
Washington, D.C.	1

Squad by Class:

Senior	21
Junior	47
Sophomore	43

1979 Football Outlook

Brown should again be a top contender for the Ivy League football title in 1979. Under seventh-year coach John Anderson the Bruins have claimed first place once (1976) and second place three times. Last year, after a rash of pre-season injuries to would-be starters, Brown lost its first two games but went on to finish with a 6-3 record overall and 5-2 in Ivy play for second place (tied with Yale). Those injuries forced a number of sophomores into early action, but now they have the experience to maintain Brown's success.

Anderson's primary concern will be the replacement of graduated quarterback Mark Whipple, a poised leader who ably called his own plays and directed Brown to the first spot in league total offense (368 yds. per game). The top two candidates are juniors Larry Carbone and Scott Dumont who have little varsity experience. Between the two of them, just one pass has been thrown in varsity competition; that one by the left-handed Carbone. Both are talented however, and each has better running ability than Whipple.

The rest of the backfield is in excellent shape with experienced fullbacks Marty Moran (Sr) and Steve Curtin (Jr), and tailbacks Rick Vilella (Jr) and JoJo Jamiel (Sr). Moran and Vilella started every game last season while Jamiel and Curtin, now healthy, were hampered by illness and injury. In just his first varsity year, Vilella led the team in rushing and broke the Brown single-season record of yards gained with 735 (150 carries, 4.9 avg.). Moran, one of the finest fullbacks in the league, averaged 4.7 yards per carry and amassed 575 yards as the second leading rusher. These four quality ballcarriers along with newcomers David Sims and Wayne Singleton give Brown extremely talented depth at running back.

The receiving corps returns an exceptionally talented split end, Mark Farnham, who is among the nation's best wide receivers. Now approaching his final year the 5'9" Farnham may erase school records held by his brother Bob ('77). Junior Kurt Staeudle and soph Mike Campbell will be waiting in the wings. Senior Charlie Boucher will fill the flanker spot vacated by grad Marty DeFrancesco.

Though the offensive line will miss 6'4" guard Bob Forster (All-America honorable mention), it has the size and depth to be equally as strong as last year. Leading that group is senior captain and All-Ivy tackle John Sinnott the largest man on the squad, 6'4", 27' pounds, and perhaps one of the league's best pro prospects. Junior Jon McCabe (6'4", 245 who started immediately as a sophomore, will hold down the left tackle position. Returnin starter, Gerry Deitchman and backups Lloyd Bunting (6'4", 240) and Chris Barsanti (6'3' 240) will all be looking for playing time. Since two-year starting center Mike Knight has graduated, highly-touted guard Matt Quigley (6'3", 240) could replace him or backup Dave Vachalek (6'2", 225) and newcomer Mark Dolan (6'2", 225) may challenge for the job.

Returning starter, senior Scott Kidger (6'6", 245) gives Anderson excellent size and talent at tight end.

The defensive personnel are in better shape with a year's experience behind them. Last season four sophs were thrown into action immediately and proved themselves in a short time. Three of them filled linebacker spots. Most notable is John Woodring whom, at this early stage, Anderson calls "the best linebacker in Brown history." With juniors John Prassas and Mike Audie, an outside linebacker who shared time with grad Mike Barnes, they help form the best linebacking group at one time.

Reviewing the defensive line, Anderson looks for more improved play. Everyone but All-Ivy tackle Mike Lancaster returns along with end Tom Thurow, who missed last year. His position mate, Don Place, starting tackle Rock Tate and reserve John Rooney, and middle guard and senior captain Jay Hickey are back. Hickey, second-team All-Ivy, turned in exceptional performances last season.

The most critical defensive area for adjustment is the secondary where all three two-year starters are gone. In preparation for the exodus of All-Ivy safety Ron Brown, Luke Gaffney and Dick Galvin, a number of Bruins were called in for playing time, especially safety Chris Weir and halfbacks Mike Kachmer and Tony Mancini. Up from the freshman team is Ken Newcomer considered one of the best players on that squad.

The punting game should be better since Thurow is back. He was second team All-Ivy two years ago. Carbone is also capable of handling the punting chores as he did a year ago, despite a shoulder injury. Experienced senior Tad Barrows and soph Bob Granfors are the kicking specialists.

So if the quarterback and the defensive secondary personnel adjust quickly, Brown will be in quest of another Ivy Title.



John W. Anderson, the fifteenth head coach in the 100 year history of Brown football, arrived on College Hill in 1973. Ever since then, Brown teams have successfully erased former records, accrued new honors and established themselves as annual Ivy League title contenders.

Anderson now ranks 17th among the nation's active college football coaches with his overall collegiate record of 57 wins, 26 losses and two ties for a 68.2 percentage. His record at Brown 36-15-2, 69.8 percentage, is the best of any Brown football coach.

Anderson and his staff have directed Brown to six consecutive winning seasons, the longest string since 1937-43. Additionally, a Brown game has been chosen six straight years to be aired on regional television.

Anderson's success at Brown has been an extension of a positively planned coaching career. When he accepted his first collegiate coaching position at Middlebury College, he faced the challenge of rebuilding a team which had won just eleven games in five years. Over four years, the Panthers steadily improved until Middlebury finished with an 8-0 season in 1972. Anderson's overall record at the Vermont school was 21-11.

When he came to Brown, John Anderson found a football program in trouble. The Bruins had won just one of their previous 18 games. In that first year he removed the Bruins from the ranks of the losers. Anderson's squads have been 4-3-1, 5-4, 6-2-1, and finally in 1976, 8-1, with a share of the Ivy League championship, a first since the league was formalized in 1955. The past two seasons the Bruins were in contention for the title until the very end and finished second both years with 7-2 and 6-3 overall records.

Anderson's second year, 1974, wasn't as long as the record reflects. Five games into the season, Brown had won only one game. Pressed by a questioner, Anderson noted, "We are so close, this team could win the final four." Anderson's prediction was absolutely right. The Bruins won four straight, all against league opponents, an accomplishment greater than any previous Brown team. Those victories included a 10-7 regionally televised upset of Harvard. For his team's play in that game, UPI named Anderson the National Coach of the Week.

In Anderson's third year, his team moved closer to an Ivy League title. Finishing with four consecutive wins in 1974, Brown ran off three straight victories in 1975 before losing to Harvard in a critical league showdown. The 5-1-1 Ivy League record, just one-half game behind champion Harvard, was, at the time, Brown's finest finish ever in league competition. That is, until 1976 when John Anderson's Brown football team made its own special piece in Ivy League history.

Anderson began his college coaching career at Dartmouth, where he spent one year as freshmen coach and three seasons as offensive line coach under Bob Blackman, now head coach at Cornell. He then moved on to Boston College

where he worked as defensive line coach for one year under Joe Yukica, now head coach at Dartmouth.

Prior to his college coaching, Anderson spent seven years on the high school level in western Pennsylvania, close to his hometown of Carlisle. That high school career included a stint under Joe Yukica at Central Dauphin High in Harrisburg, followed by two head coaching positions, Selensgrove (Pa.) High and Cumberland Valley High in Mechanicsburg.

A 1954 graduate of Ursinus College, the 46-year-old Anderson and his wife Marjorie have three children: Kurt, a graduate of Williams College where he competed in football and hockey, Jill, a junior at Skidmore College, and 11-year-old Scott who attends school in East Greenwich, Rhode Island.

While at Brown, the Rhode Island and the New England sportswriters have twice named Anderson Rhode Island and New England Coach of the Year. In 1976, UPI named him New England Coach of the Year. Birthdate: 1-6-33

JOHN ANDERSON'S COACHING RECORD

YEAR	SCHOOL	RECORD	YEAR	SCHOOL	RECORD
1969	Middlebury	2-6-0	1973	Brown University	4-3-1
1970	Middlebury	5-3-0	1974	Brown University	5-4-0
1971	Middlebury	6-2-0	1975	Brown University	6-2-1
1972	Middlebury	8-0-0	1976	Brown University	8-1-0
<i>Record at Middlebury:</i>		<i>21-11-0</i>	1977	Brown University	7-2-0
			1978	Brown University	6-3-0
			<i>Record at Brown University:</i>		<i>36-15-2</i>

OVERALL 10-YEAR CAREER RECORD: 57-26-2



JACK CHARNEY / OFFENSIVE LINE / Springfield '64



Jack Charney was hired in May, 1978 to oversee the offensive line. Before he came to Brown, Charney had spent four years (1974-77) as defensive coordinator at American International College (Mass.) and six years (1968-73) as defensive line coach and recruiting coordinator at Norwich University. While at the Vermont school he taught physical education and attained an assistant professorship. In addition to college coaching, Charney was an assistant coach for three years (1964-66) at Pulaski High School in New Britain Ct. In 1967 he coached his alma mater's freshman team.

A 1964 graduate of Springfield, Charney has a B.S. and a Master's degree in physical education. In his undergraduate days, he played both fullback and linebacker for Springfield.

A native of Rome, N.Y., Charney attended Rome Free Academy. He, his wife Donna Simpkins Charney, and two children, Eric and Jason Kornberg by her former marriage, live in Cumberland, R.I. Birthdate: January 13, 1942.

RAY TELLIER / OFFENSIVE BACKFIELD / UConn '73



Ray Tellier joined the Brown staff as receivers coach in May, 1978 after spending one year as defensive backfield coach at Boston University. A 1973 graduate of the University of Connecticut, Tellier quarterbacked the Huskies to the Yankee Conference Championship his junior year.

After earning a B.S. degree in physical education, he spent a year at UConn as graduate assistant coach before moving to Dartmouth for one year.

Then Tellier went to Wabash College (Ind.) to coach the offensive backs and receivers for head coach Frank

Navarro, now at Princeton.

A native of New Haven, Ct., Tellier attended Notre Dame High School and played football for his dad, coach Ray Tellier Sr. Tellier was named first team All-State quarterback after directing Notre Dame to two 9-1 seasons.

Ray is married to Susan Cooke Tellier and they reside in Lincoln, R.I. Birthdate: June 10, 1951.

JAY MILLER / RECEIVERS / Brigham Young '76



Jay Miller, an NCAA record-holder as a wide receiver, became a member of the staff in May, 1979. He will serve as assistant coach of the receivers and will be largely responsible for recruiting efforts in the far west.

Before coming to Brown, Miller, a native of San Jose, Calif., spent a few months of spring football as a part-time assistant coach at the University of Colorado under head coach Chuck Fairbanks.

Prior to Colorado, Miller worked for two years as a graduate assistant at his alma mater, Brigham Young University. While a sophomore there (1973) he led the nation in pass receiving with catches for 1181 yards. That type of accomplishment earned him All-America recognition and a unanimous All-Western Athletic Con-

ference selection. He still holds the NCAA Division 1A All-Time record for most pass receptions in a game. Against the University of New Mexico, he caught an incredible total of 22 passes for 263 yards.

Miller also had an outstanding high school career at Lynbrook High. He was All-State and played in the North-South California Shrine game.

Miller was graduated in 1976 with a Bachelor of Science degree in physical education and has credits toward his Master's degree. He and his wife, Kathy Norris Miller live in the Providence area. Birthdate: November 27, 1954

JERRY PETERCUSKIE / DEFENSIVE ENDS / Boston College '75

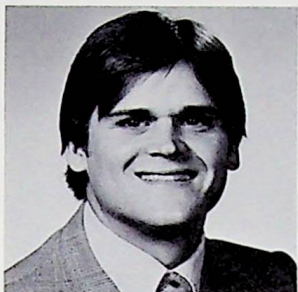

Jerry Petercuskie became defensive ends coach in August, 1978. He had spent the previous two years as a part-time assistant coach at Penn State.

A 1975 graduate of Boston College, Petercuskie played offensive center. He had been a first team all-state selection as linebacker and center for Holliston High School in Mass. In addition to captaining the football team, he played basketball, baseball and golf in high school.

Petercuskie's dad, John, is an assistant coach with the Cleveland Browns and also held assistant jobs at Dartmouth, Boston College and Princeton. His brother, John Jr., was a linebacker at Boston College (1974) and his brother Gary, was a three-year starting safety at Penn State (1978) and signed as a free agent with Tampa Bay.

Prior to working with the Nittany Lions, Petercuskie spent one year at Trenton State as a part-time coach. He has a Bachelor of Science degree in modern and physical education (psychology major) and in 1976, he earned his Master's degree in counseling education from Penn State. He is single and resides in the Providence area. Birthdate: July 8, 1952.

JOE WIRTH / DEFENSIVE LINE / W.Virginia '60



Joe Wirth joined Brown's staff in 1973 following coaching assignments at Colgate, Holy Cross and two high schools in his native Pittsburgh, Pa. In addition to his football coaching duties, Wirth has been Brown's wrestling coach since 1974. Since he has been at Brown, the football team has been ranked nationally in defensive statistics for the past few years.

After receiving a Bachelor's degree in physical education from West Virginia, Wirth spent four years as head wrestling coach and assistant football coach at South Hills Catholic High in Pittsburgh.

In 1964, he returned to his alma mater, North Carolina High, as head football coach, and won the Catholic Championship in 1965.

He joined the collegiate coaching ranks in 1968 when he was named defensive coordinator and line coach at Holy Cross. In 1969, he joined the football staff at Colgate, where he held the same position.

After graduating from high school in 1952, Wirth played semi-pro football in the Greater Pittsburgh League before entering the Army in 1954. He and his wife Carole Johnson Wirth, have six children: Tom, Joe, David, Coleen, Carolyn and Gretchen. Tom is a defensive lineman on the Brown team. They reside in Barrington, R.I. Birthdate: December 28, 1935.

FRED REMMY / LINEBACKERS / Miami '60



Fred Remmy, a 1960 graduate of the University of Miami, was named linebacker coach in May, 1978. The 41-year-old coach spent two years as defensive backfield coach at Northwestern before moving to Brown.

A two-year starter at center and linebacker, Remmy was selected to play in the 1960 North-South All-Star game. Besides earning two degrees, a B.A. in philosophy and a B.Ed. with a social studies major, Remmy received many academic awards.

Following his graduation, he spent two years in the U.S. Coast Guard at Cape May, N.J. Then after a one-year stint as graduate assistant coach at Ohio University, he spent six years as head coach on the high school level, three each at Dunedin High and Lakeland Senior High in Florida.

Remmy returned to his alma mater as head recruiter and freshman coach before moving to Edinboro State College (Pa.) for four years as defensive coordinator and secondary coach.

A native of Verona, Pa. and a graduate of Verona High, Remmy, his wife Pat McCollum Remmy, and their two children Ricky and Stacy now reside in Barrington, R.I. Birthdate: February 23, 1937

PETE SUNDHEIM / DEFENSIVE BACKFIELD / Delaware '71



Peter Sundheim was hired as defensive backfield coach in June, 1979. Prior to Brown, he had spent six years as assistant football and head track coach at Middlebury College in Vermont. The football team compiled a 36-13 record during those years.

Sundheim played defensive back at the University of Delaware under the highly successful coach, Tubby Raymond. Before his 1971 graduation with a Bachelor of Science degree in physical education, he was named most outstanding defensive player.

The Elizabeth, N.J. native grew up in Sparta, N.J. where he was an All-State football and baseball player at Sparta High. Before the Middlebury job he spent two years as assistant football and track coach at Long Branch (N.J.) High.

Pete and his wife, Barbara Berry Sundheim, reside in the Providence area. Birthdate: September 26, 1948.

PART TIME COACHES:

MIKE GOLDBERGER / TIGHT ENDS / Middlebury '72



Mike Goldberger came to Brown in 1973 after starring for three seasons as a defensive back on John Anderson's Middlebury College teams. He was Middlebury's captain in 1971.

Goldberger was an assistant freshmen football coach during his first two seasons at Brown. In 1975 he joined the varsity staff and then in 1976 Goldberger took over the secondary, which was ranked second in the nation in pass defense in 1977. He will now coach the tight ends as a part-time assistant.

During the past four springs Goldberger has served as assistant varsity baseball coach, after spending previous seasons directing the freshman baseball program.

As a native of Westbury, N.Y., Goldberger was an exceptional schoolboy athlete at W.T. Clarke High. He earned all-league honors in football and lettered in basketball and baseball.

At Middlebury, Goldberger was an outfielder/pitcher and received letters in both baseball and football while earning a Bachelor's degree in history.

After graduation, he taught math at a Vermont youth correctional center and coached part-time at Middlebury. Goldberger and his wife Kathy McDevitt Goldberger reside in Barrington, R.I. Birthdate: 10-3-50.

ED WALSH / FRESHMEN / Cortland State



The people of Manhasset High School know Ed Walsh best. They honored him with a testimonial dinner in May, 1978 for his 30 years of service as an educator and most notably his 20 years as a highly successful football coach. Walsh inherited a team which hadn't won a game in two years and established an impressive record of 100 wins, 58 losses and two ties. Manhasset also won the league championship five times during his 1948-68 reign.

Walsh began his coaching career as backfield coach at his alma mater, Cortland State College, where he was a football and basketball standout. Later he became head coach at LeRoy High School. Then Manhasset lured him away with the challenge of turning its program around. His most famous player at the Long Island school was Jimmy Brown who called Walsh "the best coach I ever had" (including his pro years).

Walsh has his master's and doctorate degrees from Columbia University. As Director of Health, Physical Education and Recreation of the Manhasset school district since 1956, he developed excellent programs for boys and girls.

He came to Brown in 1978 as a part-time coach of the freshman team.

TED GIBBONS/ASSISTANT FRESHMEN COACH



Ted Gibbons, Brown's assistant track and field coach, begins coaching football part-time with the defensive unit of the freshman team. A native of Newport, Rhode Island, Gibbons had a highly successful athletic career at Rogers High School and later at the University of Buffalo in both football and track and field as a shot-putter. Before coming to Brown in 1978, he spent eight years with the track and field and football programs at Thompson Junior High and Rogers High.



THE PLAYERS

JOHN ATCHESON

Offensive Tackle 6'6"

Indianapolis, Ind.
240 20 junior

College: moved from TE to OT because of size, mobility, quickness ... should develop into excellent blocker ... **soph:** broke right leg in pre-season scrimmage, out for season ... had been projected for much playing time at tight end ... **frosh:** saw plenty of action ...

Lake Forest High: DE/TE and punter ... co-captain ... in basketball, set school record for most rebounds in season (329) ... captain, all-conference center.

Misc.: Born 2-10-59 ... plays guitar ... toured Red China this past summer with the Brown chorus ... major, music/economics

RECEIVING	NO	YDS	AVG	TD	LG
1977-frosh	3	49	16.3	0	18



MIKE AUDIE

Outside Linebacker 6'0"

Miami, Fla.
202 20 junior

College: returning starter ... Anderson: "most visible outside linebacker as a sophomore that we've had" ... aggressive, strong against the run ... **soph:** moved from DE ... started almost every game, shared playing time with senior Mike Barnes ... fifth in team tackles (25 solo, 17 assisted), four QB sacks, three fumble recoveries, interception vs Penn ... **frosh:** did not see action because of injury.

Columbus High: team captain, All-Dade County, 80 unassisted tackles ... played basketball and baseball.

Misc.: Born 8-17-59 ... engineering major.

INTERCEPTIONS	NO	YDS	AVG	TD	LG
1978-soph	1	0	0.0	0	0

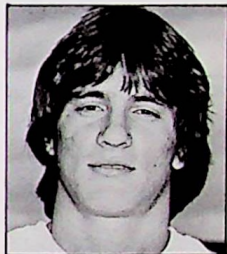

TAD BARROWS

Placekicker 6'0"

Providence, R.I.
190 21 senior

College: soccer-style kicker ... capable of long, booming kickoffs ... walk-on, not recruited ... junior: team's leading scorer with 37 points ... longest FG, 40-yarder vs Princeton ... in lacrosse, first team All-Ivy, scored most goals (26) on team, five in UConn game ... **soph:** little football action ... **frosh:** starting defensive back ... 42-yard field goal against So. Conn. Jayvee ... made 9 of 10 extra point attempts ... saw great deal of action on varsity lacrosse team.

Moses Brown Academy: All-State prep team, all-league; halfback and linebacker ... In lacrosse, captain, MVP, New England All-Star Game MVP, New England's leading scorer, set school's scoring records ... all-league in hockey.

Misc.: Born 4-8-58 ... given name, Fred Howard Barrows ... economics major.

PLACEKICKING	XPA-XPM	FGA-FGM	PTS
1976-frosh	9-9	2-3	15
1977-soph		0-2	0
1978-junior	22-24	5-11	37



CHRIS BARSANTI

Offensive Guard 6'3"

Vienna, Va.
240 20 junior

College: returning letterman ... has very good size and speed (4.95 in 40) ... **soph:** was moved from tackle to guard ... played almost half of every game ... played all of Columbia game when Jon McCabe injured ... strongly improved as season progressed ... **frosh:** saw playing time on freshman team.

James Madison High: lettered in football, track and golf ... National Honor Society.

Misc.: Born 1-3-59 ... pre-med.





FRANK BATCHA

Defensive Tackle 6'2"

Salem, Ohio
215 19 soph

College: good athletic ability and technique, hard worker, executes well . . . will see action . . . **frosh:** top defensive tackle on freshman team . . . also a varsity wrestler.

Salem High: co-captain, all-county first team, all-state honorable mention . . . all-area, second team all-county in wrestling.

Misc.: Born 6-25-60 . . . pre-med.

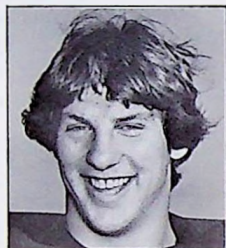

MARK BONO

Linebacker 5'11"

New Bedford, Mass.
200 20 junior

College: could be alternate or swing linebacker . . . good lateral movement . . . will see playing time . . . **soph:** saw some varsity action . . . had interception vs Princeton . . . **frosh:** saw plenty of action with Cub team and intercepted a pass.

New Bedford High: defensive MVP, all-scholastic and all-star as TE/MLB . . . twice All-Southeastern Mass. in ice hockey, captain . . . baseball captain.

Misc.: Born 8-4-59 . . . organizational behavior major.

INTERCEPTIONS	NO	YDS	AVG	TD
1977-frosh	1	3	3.0	0
1978-soph	1	2	2.0	0

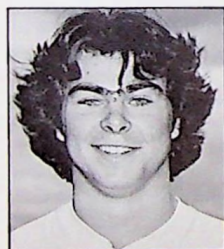

CHARLIE BOUCHER

Flanker 6'2"

Norwell, Mass.
200 20 senior

College: returning letterman . . . has good size for a flanker, also an excellent blocker . . . could fill in at tight end . . . **junior:** saw plenty of action . . . caught four-yard pass for winning touchdown vs Harvard . . . played most of Princeton game . . . **soph:** played on varsity "B" team . . . caught five receptions for 77 yards vs Dartmouth j.v. including 16-yard TD . . . **frosh:** regular on Cub team.

Norwell High: Played SE/TE first two years . . . as junior running back led team in rushing, played defensive end . . . missed most of senior year with injury . . . led basketball team in scoring (17 ppg) and rebounding . . . starting catcher as junior . . . designated hitter as senior . . . top five percent of his class.



Misc.: Born 1-27-58 . . . father, Charles, played semi-pro ball for Quincy Trojans and Tigers in 1930's . . . electrical engineering major.

RECEIVING	NO	YDS	AVG	TD	LG
1978-junior	1	4	4.0	1	4

CHRIS BRYANT

Defensive Back 5'11"

Garden City, Ga.
185 19 soph

College: switched from QB to DB . . . with his outstanding athletic talent and quickness, will see action . . . frosh: QB and punter on Cub team . . . injured part of season.

Groves High: all-city QB/P, Savannah Back of the Week . . . all-city center-fielder . . . also participated in basketball and track.

Misc.: Born 4-15-60 . . . likes waterskiing and fishing . . . given name, James . . . economics major.

RUSHING	NO	YDS	AVG	TD		
1978-frosh	31	73	2.4	1		
PASSING	PA	PC	PI	PCT	YDS	TD
1978-frosh	44	16	6	.364	223	0
PUNTING	NO	YDS	AVG			
1978-frosh	11	378	34.4			
PLACEKICKING	XPA-XPM	FGA-FGM	PTS			
1978-frosh	1-1		1			

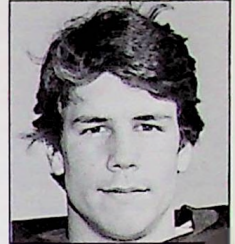

LLOYD BUNTING

Offensive Guard 6'4"

Wilmette,
240 20 junior

College: returning letterman . . . excellent mobility, big and strong . . . should have excellent opportunity to start . . . soph: played half of every game . . . earned varsity letter . . . saw some action with varsity lacrosse team . . . frosh: alternate starter on Cub team with a lot of depth . . . member of Brown lacrosse team.

New Trier East High: participated in football, hockey and lacrosse . . . first team all-area tackle.

Misc.: Born 6-26-59 . . . father, Lloyd, Hall of Fame Lacrosse player at Johns Hopkins and a Little All-American in football . . . engineering major.

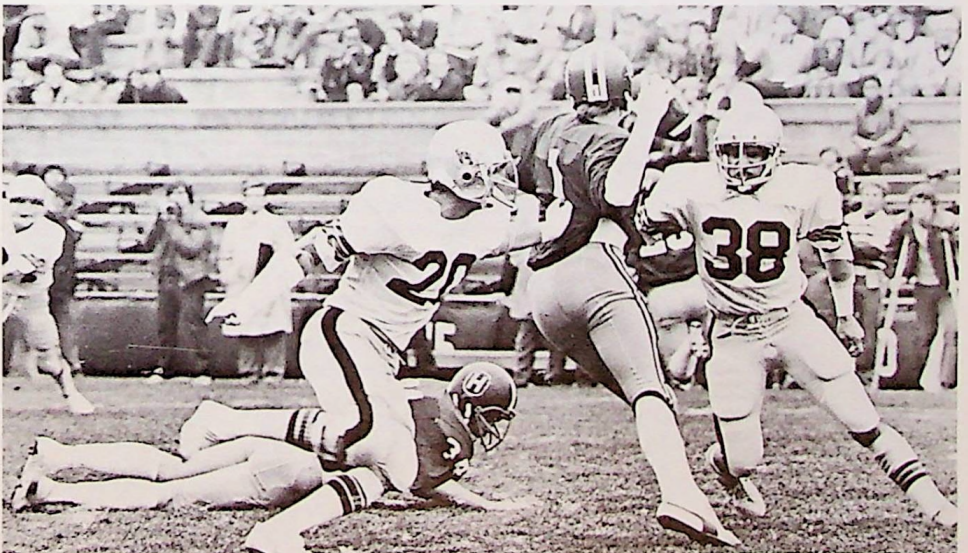
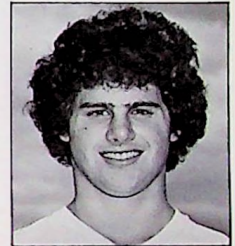

MIKE CAMPBELL

Split End 6'0"

Alamo, Calif.
172 19 soph

College: excellent hands, runs great patterns, has unique ability to get open . . . should see action . . . **frosh:** leading receiver . . . five catches for 69 yards vs Dartmouth frosh . . . 63-yard TD reception vs Springfield J.V.

San Ramon High: captain, MVP, all-league, all-East Bay, All-Northern California, NFL Foundation Scholar Athlete award . . . captain, MVP, all-league in basketball . . . all-league in baseball.

Misc.: Born 10-8-59 . . . major, undecided.

RECEIVING	NO	YDS	AVG	TD
1978-frosh	16	326	20.4	2

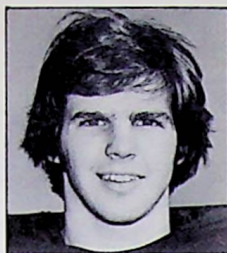

LARRY CARBONE

Quarterback 5'10"

Kenosha, Wisc.
175 20 junior

College: excellent runner and option quarterback . . . has good grasp of team's offensive systems . . . left-handed . . . also punts . . . **soph:** little varsity action as QB but in first opportunity moved varsity down field for score against Princeton . . . reinjured shoulder which required surgery at end of season, still handled punting and earned letter . . . 17 carries for 151 yards vs Dartmouth J.V. . . . in baseball, three-run homer vs Penn, hit .262 . . . **frosh:** shoulder injury hampered him . . . punter . . . had 9 RBI's on Brown varsity baseball team.

St. Joseph's High: QB/DB under his dad, coach Bob Carbone . . . Prep All-America, all-state second team defense AP, all-state QB first team by Wisconsin Sports News, MVP . . . In baseball, pitched a perfect game . . . starting guard in basketball . . . captained all three sports . . . National Honor Society, vice-president . . . ten varsity letters . . . set record in football and basketball.

Misc.: Born 3-26-59 . . . pre-dental major.

PASSING	PA	PC	PI	YDS	TD	LG
1977-frosh	27	10	5	217	2	58
1978-soph	1	1	0	7	0	7

RUSHING	TC	YDS	AVG	TD	LG
1978-soph	2	5	2.5	0	4

PUNTING	NO	YDS	AVG	LG
1977-frosh	35	1296	37.0	45
1978-soph	40	1217	30.4	53



STEVE CURTIN

Running Back 6'2"

Madison, Ct.
220 20 junior

College: returning letterman . . . very powerful runner with good speed . . . will see plenty of action . . . Anderson: "would start on many teams without our depth" . . . **soph:** missed all pre-season with illness but returned by second game and earned varsity letter . . . first college TD was 17-yard run vs Princeton which was first Brown TD in '78 . . . **frosh:** displayed awesome running ability on Cub team, leading rusher, leading scorer, three games over 100 yards.

Hand High: first team All-State . . . Player of the Year in Ct. . . state's leading scorer . . . led team to state championship . . . set numerous school records . . . rushed over 1000 yards as senior . . . state heavyweight champion in wrestling.

Misc.: Born 2-17-59 . . . brother, Greg, a running back on freshman team . . . History/Economics major.

RUSHING	TC	YDS	AVG	TD	LG
1977-frosh	98	518	5.3	5	43
1978-soph	52	221	4.3	1	20

RECEIVING	NO	YDS	AVG	TD	LG
1977-frosh	2	15	7.5	0	11
1978-soph	3	29	9.7	0	15

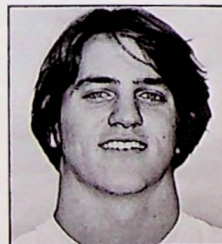

KICKOFF RETURNS	NO	YDS	AVG	TD
1977-frosh	6	71	11.8	0
1978-soph	1	9	9.0	0

MIKE COWELL

Defensive Tackle 6'1"

College: returning letterman . . . quick for his size, excellent lateral movement . . . physically stronger after weight-training program . . . **soph:** saw considerable playing time with varsity . . . frosh: regular on Cub team.

Xavier High: all-state honorable mention, All-Hartford County Conference, member of state championship team . . . broke school shot put record . . . played basketball . . . National Honor Society.

Misc.: Born 11-16-58 . . . likes boating, skiing . . . major, undecided.

Old Saybrook, Conn.
225 20 junior



GERRY DEITCHMAN

Offensive Guard 6'0"

College: returning starter . . . excellent techniques and execution . . . **soph:** earned starting berth immediately and started every game . . . provided exceptional play in first year . . . **frosh:** one of the most consistent offensive linemen on the freshman team.

Lincoln High: played OG/OT/DT/LB . . . all-city, all-county and all-conference . . . all-city in baseball as sophomore infielder . . . also participated in swimming.

Misc.: Born 1-11-59 . . . hobby, weightlifting . . . engineering major.

Yonkers, N.Y.
230 20 junior



DOUG DeSIMONE

Offensive Tackle 6'3"

College: returning letterman . . . switched from defensive to offensive tackle . . . should do outstanding job because of his forte, quickness; runs 4.96 in 40 . . . big, strong, and mobile . . . **soph:** hand injury in pre-season hindered him but able to earn varsity letter . . . regular on jayvee team . . . in varsity lacrosse, backup goalie . . . **frosh:** his fumble recovery set up score vs Holy Cross j.v. . . . big game vs Dartmouth frosh.

Moses Brown: all-prep twice in football . . . competed in lacrosse and track.

Phillips Andover Academy: during postgraduate year played football, lacrosse and member of track team.

Misc.: Born 10-19-58 . . . hobby, waterskiing . . . father, Herb, was a middle guard at Brown, 1949-51 . . . brother, Herb, a defenseman on Brown lacrosse team . . . field of interest, law.

Providence, R.I.
235 20 junior

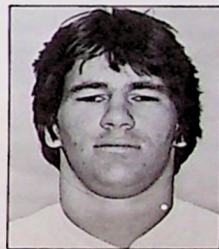

SCOTT DUMONT

Quarterback 5'11"

College: may be best pure running quarterback in Anderson era . . . has strong arm and will develop into better passer . . . **soph:** little varsity action . . . directed TD drive and scored on a 4-yard keeper against Princeton . . . excellent play with jayvee, four TD passes vs URI j.v. . . . **frosh:** shared QB duties with Larry Carbone . . . completed 11 of 25 passes for 133 yards vs Harvard.

St. Paul High: second team All-State, All-conference, MVP in conference . . . participated in basketball and track.

Misc.: Born 7-21-59 . . . father, Roland, played football at Brown for one year . . . hobbies, hiking, rock climbing . . . economics major.

Bristol, Conn.
190 20 junior



PASSING	PA	PC	PI	YDS	TD	LG
1977-frosh	58	29	0	353	2	28
RUSHING	TC	YDS	AVG	TD	LG	
1977-frosh	44	72	1.6	0	36	
1978-soph	10	31	3.1	1	9	

Andover, Mass.

MARK FARNHAM

Split End 5'10"

170 21 senior

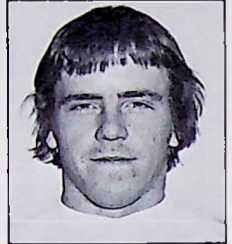

College: returning two-year starter . . . Anderson: "You can't say enough about Mark. He's fearless, able to pick up good yardage after the catch, deceptive, quick, has great hands, runs fine pass routes, has good speed" . . . durable (hasn't missed a game) . . . candidate for post-season honors . . . outstanding lacrosse player, began playing sport at Brown . . . **Junior:** All-ECAC first team, All-Ivy honorable mention . . . team's leading receiver . . . 6 catches for 103 yards vs Dartmouth, 7 for 82 vs Yale . . . in lacrosse, team MVP, Ivy co-player of the year, second team All-America . . . **soph:** earned job middle of season . . . Ivy leader in receptions with 24 . . . led team in receiving . . . first collegiate TD on a 52 yard pass-run play vs Yale . . . ECAC Rookie of the Week after five catches for 95 yards vs Princeton . . . impressed many in varsity lacrosse . . . **frosh:** earned starting role immediately.

Andover High: football, hockey, baseball and track . . . played on two Div. Two state championship teams . . . All-Merrimack Valley, All-Greater Lawrence . . . in hockey; captain, team MVP; led team in scoring for three years, career scoring record, second team All-State . . . sprinter . . . outfielder.

Misc.: Born 5-4-58 . . . brother Bob '77, established many Brown receiving records and led nation in receptions, 56, as a junior . . . his brother nicknamed Rabbit, Mark called Bunny; nicknamed Sparky on the lacrosse field for sparking team play . . . brother Paul, Brown freshman receiver, forming a consecutive nine-year string of Farnham receivers wearing no. 46 the Brown jersey . . . sociology major.

RECEIVING	NO	YDS	AVG	TD	LG
1976-frosh	16	214	13.4	2	
1977-soph	25	384	15.4	1	
1978-junior	36	550	15.3	2	
PUNT RETURNS	NO	YDS	AVG	TD	LG
1977-soph	4	21	5.3	0	15
1978-junior	24	130	5.4	0	29
KICKOFF RETURNS	NO	YDS	AVG	TD	LG
1977-soph	3	46	15.3	0	8
1978-junior	1	18	18.0	0	18



DAMON FINNERAN

Tight End 6'11"

N. Kingstown, R.I.

222 19 soph

College: converted fullback (FB/LB in high school, FB as Brown frosh) . . . has strength to develop into great blocker . . . should provide exceptional speed at tight end and an extra receiver . . . frosh: shared playing time because of many backs . . . six carries for 41 yards vs Boston Univ. j.v.

Bishop Hendricken High: All-State, all-league in football . . . All-State All-New England in wrestling.

Misc.: Born 10-4-59 . . . likes working on cars . . . major, undecided.

RUSHING	NO	YDS	AVG	TD
1978-frosh	27	100	3.7	1

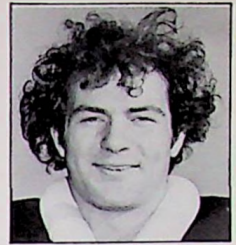

CHUCK GLIDDEN

Defensive End 6'11"

Holyoke, Mass.

205 20 junior

College: returning letterman . . . very talented athlete, quick on his feet . . . plays option well . . . soph: started URI game . . . injured knee midway through season . . . fumble recovery . . . frosh: regular on Cub team.

Holyoke Catholic High: All-Western Mass., All-Suburban League, Adidas H.S. All-American honorable mention, Hall of Fame scholar athlete award . . . participated in basketball, baseball and track . . . National Honor Society.

Misc.: Born 3-9-59 . . . likes skiing . . . economics major.

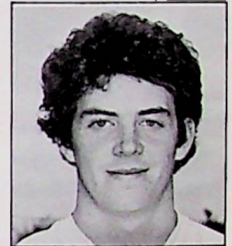

JAY HICKEY

Middle Guard 5'10"

Middletown, Conn.

220 21 senior

College: returning starter . . . co-captain . . . Anderson feels he "could be the top middle guard in the league" . . . outstanding ability, quickness and exceptional lateral movement, reads plays well . . . post-season honors candidate . . . junior: UPI All-New England first team, second team All-Ivy, twice named to ECAC weekly all-star team . . . started every game . . . finished second in team tackles (52 solo, 35 assisted), 4 QB sacks, 2 fumble recoveries . . . 12 solo tackles vs Harvard . . . in baseball, starting first baseman; broke school season record and 8th in nation with his 12 doubles in 29 games299 batting, 4 HR, 26 RBIs. . . soph: saw plenty of action in backup role . . . in baseball, starting first baseman, took over catching duties when starter injured, hit two HR's, one a game winner vs URI . . . frosh: started every game . . . in baseball, starting 3rd baseman, third in batting with .329.

Xavier High: football, basketball, hockey, baseball . . . All-State as senior, honorable mention All-State as junior, All-Conference both seasons . . . All-Conference, All-State records in baseball . . . batting .444, 33 hits, runs scored 21.

Misc.: Born 4-18-58 . . . economics major.



JO JO JAMIEL

Running Back 5'8"

Warren, R.I.

177 21 senior

College: returning letterman . . . Anderson expects "to see the same JoJo we saw two years ago" since injuries hindered him last season . . . his quick moves from sideline to sideline make him a breakaway threat, and crowd pleaser . . . post-season honors candidate . . . junior: was top returning rusher but hampered by injury to left foot in early season . . . returned for latter half . . . soph: 7th in nation in KO returns . . . Ivy leader in KO returns (27.8 avg), 2nd in punt returns (7.9) . . . 2nd in team rushing . . . returned KO 59 yards vs Yale . . . 48 yard run stopped Harvard scoring threat . . . leader among ECAC return specialists . . . frosh: though hampered by injury, led Cubs in rushing.

Warren High: football, basketball, baseball . . . two-time All-State



selection . . . set new Rhode Island scholastic scoring record, 206 points in a season, 476 in a career; 31 TD's, 1900 yds (11.4 avg) as senior . . . captained team to state title (12-0).

Misc.: Born 1-23-58 . . . given name, Joseph . . . brother Fran "Tut", senior RB on Brown '76 Ivy co-championship team . . . political science major.

	TC	YDS	AVG	TD	LG
RUSHING					
1976-frosh	32	190	5.9	1	-
1977-soph	65	381	5.9	3	48
1978-junior	19	64	3.4	0	11
RECEIVING	NO	YDS	AVG	TD	LG
1977-soph	6	51	8.5	0	13
1978-junior	1	5	5.0	0	5
PUNT RETURNS	NO	YDS	AVG	TD	LG
1977-soph	18	147	8.2	0	25
1978-junior	8	25	3.1	0	15
KICKOFF RETURNS	NO	YDS	AVG	TD	LG
1977-soph	11	293	26.6	0	59
1978-junior	12	192	16.0	0	30

Poland, Ohio

MIKE KACHMER

Defensive Back 6'0"

186 21 senior

College: returning letterman . . . a converted QB and great athlete who adjusted quickly to DB . . . reacts very well, skillfully plays the run . . . **junior:** played in every game . . . one deflected pass and one fumble recovery . . . **soph:** earned varsity letter . . . jayvee QB . . . **frosh:** shared quarterback duties on Cub team.

Cardinal Mooney High: played QB/safety . . . all-diocese first team . . . as junior led in interceptions . . . starting SS three years . . . hit .440 as junior . . . captained both teams.

Misc.: Born 3-23-58 . . . enjoys skiing . . . engineering major.

	PA	PC	PI	YDS	TD	LG
PASSING						
1976-frosh	31	11	5	117	0	-
1977-soph	2	1	1	15	0	15
RUSHING	TC	YDS	AVG	TD		
1976-frosh	13	30	2.3	0		
KICKOFF RETURNS	NO	YDS	AVG	TD	LG	
1978-junior	1	1	1.0	0	1	

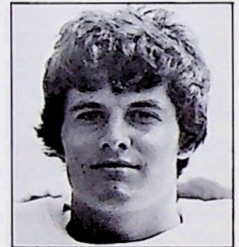

Danvers, Mass.

SCOTT KIDGER

Tight End 6'6"

241 21 senior

College: returning starter . . . very good blocking tight end who was slowed by injuries last season . . . his size makes for great target for receptions . . . **junior:** ankle injuries bothered him all season but he started every game . . . 14-yard TD reception on a great option play vs. Cornell . . . **soph:** switched from OT to TE . . . earned starting role in pre-season . . . **frosh:** starting OT on Cub team.

Danvers High: played two years of varsity football . . . named to Lynn Item and Salem News All-Star teams . . . selected to play in Agganis All-Star game . . . captained junior varsity team.

Misc.: Born 5-17-57 in Illinois . . . likes camping . . . psychology major.

	NO	YDS	AVG	TD	LG	PTS
RECEIVING						
1977-soph	4	63	15.8	0	28	2
1978-junior	7	97	13.9	2	30	12



Dillsburg, Pa.

BOB KINDLER

Defensive Tackle 6'2"

225 20 junior

College: returning letterman . . . very strong with good mobility . . . hard worker . . . **soph:** saw plenty of action as backup tackle . . . **frosh:** one of top interior defensive linemen.

Trinity High: played offensive and defensive tackle and participated in track.

Worcester Academy: football team captain; track and wrestling.

Misc.: Born 7-13-58 . . . major, undecided.

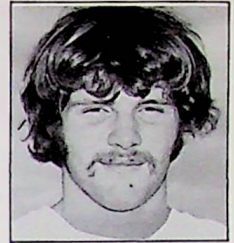

So. Orange, N.J.

FERDY MASUCCI

Middle Guard 5'9"

215 20 junior

College: returning letterman . . . excellent quickness . . . should see considerable action behind Jay Hickey . . . **soph:** saw some action . . . had a QB sack and one fumble recovery . . . **frosh:** starter for the freshman team.

Seton Hall Prep: captain, second team all-state, all-area, all-metropolitan, "Brian Piccolo Award" as Essex County Scholar Athlete, 19 QB sacks as senior . . . track and wrestling . . . student government president.

Misc.: Born 6-8-59 . . . likes tennis, golf . . . business/law major.

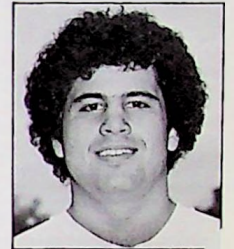

Westboro, Ma

JON McCABE

Offensive Tackle 6'4"

245 20 junior

College: returning starter . . . excellent strength, mobility . . . Anderson: "Jon will continue to develop into one of our top offensive linemen" . . . **soph:** started immediately and every game until he broke his foot in Dartmouth game . . . **frosh:** one of the best OT's on Cub team.

Westboro High: missed senior year of football because of knee injury and operation . . . all-league in track, threw discus (130'), shot put (48'11), captain.

Misc.: Born 7-16-59 . . . lived two years in Norway ('67-'68) . . . does landscaping and brickwork . . . dad, Stephen, All-New England in football at Bowdoin . . . brother, Steve, played football at Bowdoin and drafted by Washington Redskins . . . science major.

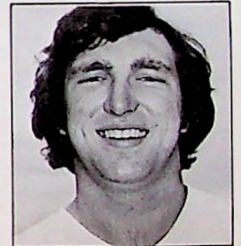

Green Bay, Wisc.

MITCH METZ

Split End 5'11"

166 20 junior

College: will probably back up both split end and flanker . . . has very good speed . . . **soph:** saw regular action with jayvee, had five catches for 62 yards against Harvard sub-varsity . . . **frosh:** one of top two receivers on Cub Team.

Premontre High: WR, co-captain, MVP 2 years, all-metro . . . in track, school record in 440 and high jump, MVP, high scorer . . . in baseball, shortstop, .342 career average.

Misc.: Born 5-17-59 . . . reading, music . . . english major.

RECEIVING	NO	YDS	AVG	TD	LG
1977-frosh	9	130	14.4	1	27
1978-soph	1	7	7.0	0	7

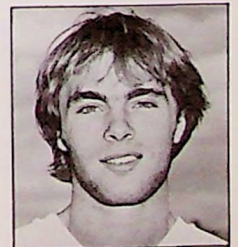

MIKE MICHUDA

Defensive Tackle 6'4"

Boynton Beach, Fla.

230 20 senior

College: returning letterman . . . with his size and strength able to move from end to tackle . . . has good speed (4.96 in 40) and mobility . . . should play a lot of ball . . . **junior:** earned varsity letter . . . **soph:** saw some varsity action and great deal of jayvee action . . . replaced injured starter in Cornell game and deflected a pass . . . interception vs Harvard jayvee . . . **frosh:** starting DE for Cub team.

Cardinal Newman High: football, basketball and track . . . played OT and DE . . . junior year All-Area honors on academic team . . . in track, All-Conference and All-Area in shot put and discus.

Misc.: Born 10-28-58 in Chicago . . . likes fishing, tennis, racquetball . . . engineering major.



MARTY MORAN

Running Back 5'10"

Louisville, Ky.

198 21 senior

College: returning two-year starter . . . Anderson: "I've never coached an individual who plays with the intensity Marty does. He has the best acceleration of anyone I've ever coached." . . . tough, inside runner who runs low to the ground, excellent blocker, quick moves, knack for finding holes . . . post-season honors candidate . . . **junior:** started every game but missed most of URI game with concussion . . . second team All-Ivy . . . ECAC weekly all-star team for 106 yards rushing vs Princeton (his 1st 100-yard game) . . . biggest game, 120 yards vs Harvard . . . 50-yard run vs Cornell . . . averaged 4.7 yards a carry . . . **soph:** earned starting role mid-season . . . second in ECAC scoring (6.3 ppg) . . . led team with 44 points . . . 1st college TD vs URI . . . injured for 2 games . . . **frosh:** outstanding performer but injury sidelined him most of season.

William Hall High: football and lacrosse . . . hon. men. All-state, first team all-league . . . as senior, 18 TD's . . . captained team to undefeated, untied season.

Misc.: Born 11-8-58 . . . his dad, Martin '58, won Brown Club of R.I. football trophy . . . uncle Bill Carroll played football at Brown '58 . . . likes camping, fishing.

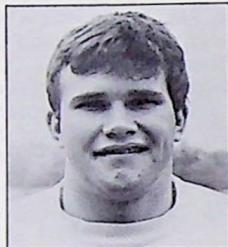

RUSHING	TC	YDS	AVG	TD	LG
1976-frosh	16	116	7.3	22	-
1977-soph	73	337	4.6	6	14
1978-junior	122	575	4.7	5	50
RECEIVING	NO	YDS	AVG	TD	LG
1977-soph	4	61	15.3	1	42
1978-junior	4	29	7.3	0	13

KEN NEWCOMER

Defensive Back 5'11"

Chandler, Ariz.

185 19 soph

College: has opportunity to move into starting position his first year . . . very aggressive, supports the run well . . . **frosh:** saw much action with Cub team . . . also returned punts and kickoffs.

Chandler High: second team All-State and all-conference, Arizona all-star team . . . also participated in wrestling and baseball.

Misc.: Born 8-23-60 . . . engineering major.

RECEIVING	NO	YDS	AVG	TD
1978-frosh	1	19	19.0	0
PUNT RETURNS	NO	YDS	AVG	
1978-frosh	5	27	5.4	
KICKOFF RETURNS	NO	YDS	AVG	
1978-frosh	4	62	15.5	

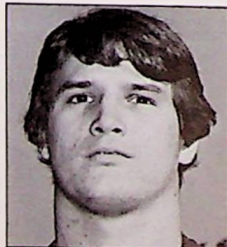

BOB PANSELL

Safety 5'10"

Plainview, N.Y.
185 20 junior

College: very good athlete . . . will vie for action at safety . . . soph: saw some action with varsity team . . . on jayvee, returned an interception 80 yards for TD vs Yale frosh.

Holy Trinity High: all-league fullback and team's leading scorer for two years . . . league MVP and N.Y. Daily News all-star team in baseball, played first base and pitched.

Misc.: Born 5-29-59 . . . organizational behavior major.

INTERCEPTIONS	NO	YDS	AVG	TD
1977-frosh	1	60	60.0	1

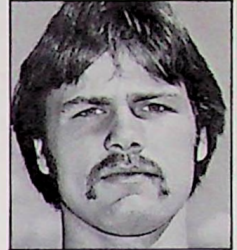

DON PLACE

Defensive End 6'3"

Waltham, Mass.
220 21 senior

College: returning starter . . . has good size and range and gives excellent pass rush . . . converted RB . . . junior: made move from OLB to DE and adjusted quickly . . . returned from pre-season knee injury and started most of the season . . . two forced fumbles which set up TD's vs Princeton and Holy Cross . . . soph: jayvee standout . . . interception with 45 yard return vs Dartmouth j.v. . . . frosh: second leading rusher on Cub team.

Waltham High: team MVP . . . led basketball team in scoring, second in rebounding . . . captained baseball team.

Misc.: Born 1-2-58 . . . enjoys skiing, golfing, fishing . . . economics major.

RUSHING	TC	YDS	AVG	TD
1977-frosh	54	191	3.5	2



JOHN PRASSAS

Linebacker 6'1"

Palos Verdes Estates, Calif
220 20 junior

College: returning starter . . . outstanding athlete who has excellent speed (4.75 in 40) . . . exceptional versus the pass . . . he and John Woodring may be best pair of inside LB's in the league . . . soph: started all but first two games . . . had first Brown interception for a TD (30 yards, Cornell) in over a decade . . . third in team tackles (36 solos, 22 assists); 3 QB sacks . . . broke up two passes in Holy Cross game . . . 12 solo tackles vs URI . . . frosh: one of the top linemen on the freshman team.

Palos Verdes High: three-year starter, captain, all-league TE/LB, all-area . . . played in Lion's All-Star game.

Misc.: Born 9-7-59 . . . brother Jim played football and rugby at Brown '76 . . . father, Bill, football and track at Northwestern . . . brother, Phil, all-star volleyball player at Southern Cal . . . likes skiing, weightlifting . . . international relations major.

INTERCEPTIONS	NO	YDS	AVG	TD	LG
1978-junior	1	30	30.0	1	30



MATT QUIGLEY

Center 6'3"

Wilton, Conn.
240 21 senior

College: returning letterman . . . moved to center but Anderson confident he'll readily adjust since he's a great athlete . . . good execution, fires out well . . . junior: missed all season after suffering a severe injury on summer job when a chain saw fell on his leg and cut his tendons . . . had been projected as starting tackle . . . soph: backed up both tackles playing almost half of each game . . . frosh: starter on Cub team.

Wilton Senior High: OT, basketball, forward, outfielder . . . honorable mention all-league . . . won football leadership award twice.

Misc.: Born 1-4-58 . . . likes golf . . . applied math/economics major.



ERIC RICE

Middle Guard 6'2"

Newtown Square, Pa.

215 19 soph

College: Anderson feels he has more speed than any lineman he's had at Brown (4.74 in 40) . . . excellent reaction . . . will definitely see considerable action . . . **frosh:** co-captain of Cub team and starter.

Marple Newtown High: all-state, all-area, all-suburban, all-league, Adidas All-America honorable mention, Nat'l Football Foundation student athlete award, National Honor Society . . . participated in track.

Misc.: Born 2-21-60 . . . likes weightlifting . . . engineering major.

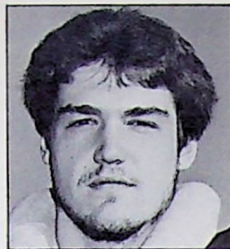

E. Providence, R.I.

230 20 Junior

JOHN ROONEY

Defensive Tackle 6'4"

College: returning letterman and part-time starter . . . has experience to provide excellent play . . . quickness, strength, excellent lateral movement . . . **soph:** thrown into action early because of injuries . . . started first five games until Rock Tate healthy . . . made rapid improvement as season progressed . . . **frosh:** starter on Cub team.

East Providence High: named to Providence Journal and Coaches' all-state teams . . . played offensive and defensive tackle.

Misc.: Born 5-29-59 . . . brother, Kevin, All-East tackle in '77 . . . economics major.



Bell, Calif.

220 19 soph

KEITH SIMPSON

Center 6'2"

College: outstanding athlete who can make move from guard to center . . . will challenge Matt Quigley for job . . . his adaptability to positions affords good options . . . **frosh:** saw plenty of action with Cub team at guard.

Bell High: co-captain, all-league, All-Southeast California, all-city . . . guard, tackle, fullback and kicker.

Misc.: Born 4-4-60 . . . business/economics major.



Newport, R.I.

175 19 soph

DAVID SIMS

Running Back 5'11"

College: great speed (4.55 in 40) . . . tremendous threat running outside and very effective inside . . . will see playing time . . . must challenge experienced talented veterans . . . **frosh:** because of backfield depth, didn't have opportunity for consistent play . . . ran 12 for 41 yards vs Dartmouth frosh.

Rogers High: Coaches' and Providence Journal first team All-State, all-county, all-class, Coaches' All-America, co-captain, team and county MVP, R.I. Schoolboy Athlete of the Year . . . all-state, all-county, sprinter, school record holder in 220-yard dash (22.4) . . . played basketball.

Misc.: Born 12-21-59 . . . interested in journalism . . . English major.

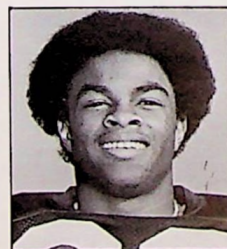

	NO	YDS	AVG	TD
RUSHING				
1978-frosh	48	122	2.5	0
RECEIVING				
1978-frosh	2	38	19.0	0

WAYNE SINGLETON

Running Back 5'8"

Washington, D.C.

175 19 soph

College: great variation, executes every type of running technique . . . great speed (4.55 in 40), very intense . . . will see action . . . **frosh:** led freshman team in rushing . . . 15 carries for 100 yards and two TD's vs Boston U. jayvee.

Theodore Roosevelt High: All-Inter-High League . . . leading scorer with 10 TD's . . . also participated in track.

Misc.: Born 5-28-60 . . . likes singing and writing music, audio electronics, weightlifting . . . sociology major.

RUSHING	NO	YDS	AVG	TD
1978-frosh	62	266	4.3	2
RECEIVING	NO	YDS	AVG	TD
1978-frosh	1	1	1.0	0
PUNT RETURNS	NO	YDS	AVG	
1978-frosh	2	6	3.0	
KICKOFF RETURNS	NO	YDS	AVG	
1978-frosh	5	64	12.8	



Dedham, Mass.

JOHN SINNOTT

Offensive Tackle 6'4"

270 21 senior

College: co-captain . . . returning two-year starter . . . Anderson: "John is a great one. He is one of the best offensive linemen the Ivy League has had in years and the best pro-prospect since I've been here." . . . candidate for all-star teams and post-season play . . . consistent, outstanding blocker . . . very strong, dominates his opponent . . . hasn't missed a varsity game . . . **junior:** All-Ivy first team, UPI All-New England . . . started every game . . . teamed up with guard and pro draft choice Bob Forster to form powerful right side of line . . . **soph:** immediately earned starting role at right tackle . . . undefeated in shot put in dual meets, All-Ivy, All-New England, competed in IC4As . . . **frosh:** earned immediate starting role . . . in varsity track and field, undefeated in shot put in dual meet competition, set freshman record of 56'4", best throw by frosh in New England, member of U.S. Junior National team.

Dedham High: team captain . . . Bay State All-Star team and Prep All-America team . . . played in Harry Agganis All-Star game . . . his 57-3 shot put set school indoor and outdoor records and the Bay State indoor record . . . won Mass. state title and named to state scholastic team.

Misc.: Born 4-18-58 in Wexford, Ireland . . . has travelled to Ireland twice . . . likes swimming, boating, handball, art, music . . . engineering major.



KURT STAEUDLE

Split End 5'11"

Berkley Hts., N.J.

181 20 junior

College: returning letterman . . . great hands, good speed, excellent leaping ability . . . should be an outstanding downfield blocker . . .
soph: saw some varsity action and plenty of jayvee action . . . three TD catches in win over URI j.v. . . .
frosh: saw some action with freshman team.

Gov. Livingston Regional High: all-conference, All-Union County second team, N.Y. Daily News third team, offensive MVP . . . played baseball, basketball . . . National Honor Society.

Misc.: Born 11-14-59 . . . uncle, Bill Cregar, Pittsburgh Steeler OG and Holy Cross Hall of Famer . . . father, late Heinz Staeudle, played football at Union College . . . pre-dental major.

RECEIVING	NO	YDS	AVG	TD	LG
1977-frosh	2	35	17.5	0	30
1978-soph	2	23	23.0	1	21

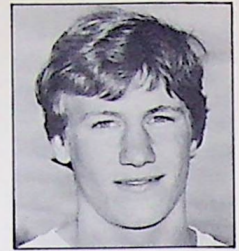

ROCK TATE

Defensive Tackle 6'0"

Lake Worth, Fla.

230 21 senior

College: returning senior . . . determined athlete with great quickness . . .
junior: knee injury in pre-season, returned as starter for last five games . . . Anderson: "Rock gave us stability on the line when he came back" . . .
soph: earned letter after seeing action at both tackles . . . 5 solo tackles . . .
frosh: played DT on Cub team.

Lake Worth High: earned all-area and all-academic honors in football . . . finished third in district wrestling championships . . . threw the shot put and discus . . . served as junior and senior class president . . . was school's outstanding male athlete and outstanding graduate.

Misc.: Born 2-11-58 . . . father played football and ran track at Michigan State and Lock Haven State . . . likes weightlifting and fishing . . . economics major.



DM THUROW

Defensive End/Punter 6'3"

Watertown, Wisc.

210 22 senior

College: returning letterman and starter who took year's leave of absence . . . versatile athlete . . . best DE two years ago . . . twice selected second team All-Ivy punter . . .
junior: after leading all season finished second in Ivy punting . . . 56 yarder vs URI . . . 25 solo, 17 assisted tackles, 3 FR's . . .
soph: backup OLB . . .
frosh: called defensive signals for Cubs/punter.

Watertown High: all-state, all-conference as DB . . . second team all-conference as TE, RB . . . punter, return specialist, MVP . . . in basketball, all-conference and team MVP.

Misc.: Born 1-15-57 . . . in high school, toured Mexico City with Spanish class . . . aquatic biology major.

PUNTING	NO	YDS	AVG	LG
1976-soph	44	1487	33.8	48
1977-junior	46	1728	37.6	56



GEORGE TOTH

Defensive End 6'1"

Sheffield Lake, Ohio

211 20 junior

College: returning letterman . . . has size, strength, athletic ability . . . with last year's experience should see more action . . .
soph: saw some varsity action . . . fumble recovery . . . regular jayvee action . . .
frosh: outstanding DE on the Cub team.

Brookside High: participated in football, baseball, and track . . . OT/DE . . . co-MVP . . . second team all-conference.

Misc.: Born 4-19-59 . . . plays piano, likes fishing, hunting . . . electrical engineering major.



Milwaukee, Wisc.

DAVE VACHALEK

Center 6'2"

220 20 junior

College: has good size and strength . . . will challenge for playing time . . . **soph:** backup center to senior Mike Knight . . . **frosh:** because of great depth on Cub team, alternated as starting center.

James Madison High: first team all-state at center, all-city at center and DT . . . three-year starter, captain, MVP, outstanding conference lineman.

Misc.: Born 12-6-58 . . . likes bicycling . . . major organizational behavior/economics.

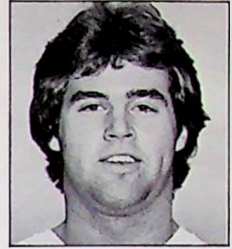

RICK VILLELLA

Running Back 6'0"

Canton, Ohio
198 20 junior

College: returning starter . . . Brown's single-season rushing record-holder . . . Anderson: "I knew Rick was talented but I didn't expect him to do what he did last year." . . . great speed (4.6 in 40), very strong yet fluid, smooth runner . . . excellent moves, good receiver . . . post season honors candidate . . . **soph:** UPI All-New England honorable mention, All-Ivy honorable mention, named to ECAC weekly all-star team for Dartmouth game . . . started every game . . . led team in rushing with 735 yards for new school season record . . . four 100-yard games including career-high of 133 vs Dartmouth . . . 4.9 average per carry . . . caught pass for two-point conversion in final minutes for 31-30 win over Harvard . . . **frosh:** second leading rusher on freshman team . . . top return specialist.



Jackson High: football, basketball, baseball and track . . . all-county, all-area, all-league, MVP . . . school scoring record, 34 points in a game . . . student council.

Misc.: Born 1-18-59 . . . likes bowling, archery, swimming, photography . . . collects coins . . . engineering major.

	TC	YDS	AVG	TD	LG
RUSHING					
1977-frosh	58	303	5.2	0	38
1978-soph	150	735	4.9	2	31
RECEIVING	NO	YDS	AVG	TD	
1977-frosh	9	139	15.4	2	
1978-soph	5	59	11.8	0	
KICKOFF RETURNS	NO	YDS	AVG	TD	
1977-frosh	6	140	23.3	0	
1978-soph	8	131	16.4	0	
PUNT RETURNS	NO	YDS	AVG	TD	
1977-frosh	5	49	9.5	0	
1978-soph	4	59	14.8	0	

CHRIS WEIR

Safety 6'2"

Bethesda, Md.
160 20 junior

College: returning letterman . . . has excellent athletic skills and great speed . . . adept at quickly breaking to the ball when it's in the air . . .
soph: saw considerable action as backup . . . two fumble recoveries . . .
frosh: split end/flanker on Cub team then switched midway through season to defensive back.

Walt Whitman High: all-league wide receiver . . . infielder on baseball team.

Misc.: Born 4-28-59 . . . likes tennis, golf . . . major, undecided.



JOHN WOODRING

Linebacker 6'2"

Erdenheim, Pa.
220 20 junior

College: returning starter . . . Anderson has called him "the best linebacker in Brown history" . . . very aggressive and intense with exceptional skills . . .
soph: UPI All-New England honorable mention, All-Ivy honorable mention, named to ECAC weekly all-star team three times . . . team's leading tackler with 66 solos and 31 assists; two interceptions, one for 7-yard TD vs Harvard, other in his first game plus 9 tackles (Yale) . . . 12 solo tackles vs Holy Cross . . . moved from OLB to ILB when Neil Jacob injured . . . adjusted quickly, started every game . . .
frosh: saw lot of action on Cub team . . . two interceptions one for 23 yard return vs Dartmouth frosh . . . super game vs Yale.

Springfield High: two-year starter, TE and OLB, captain . . . also captained baseball and basketball teams.

Misc.: Born 4-4-59 . . . major applied math/economics.

	NO	YDS	AVG	TD	LG
INTERCEPTIONS					
1978-soph	2	7	3.5	1	7



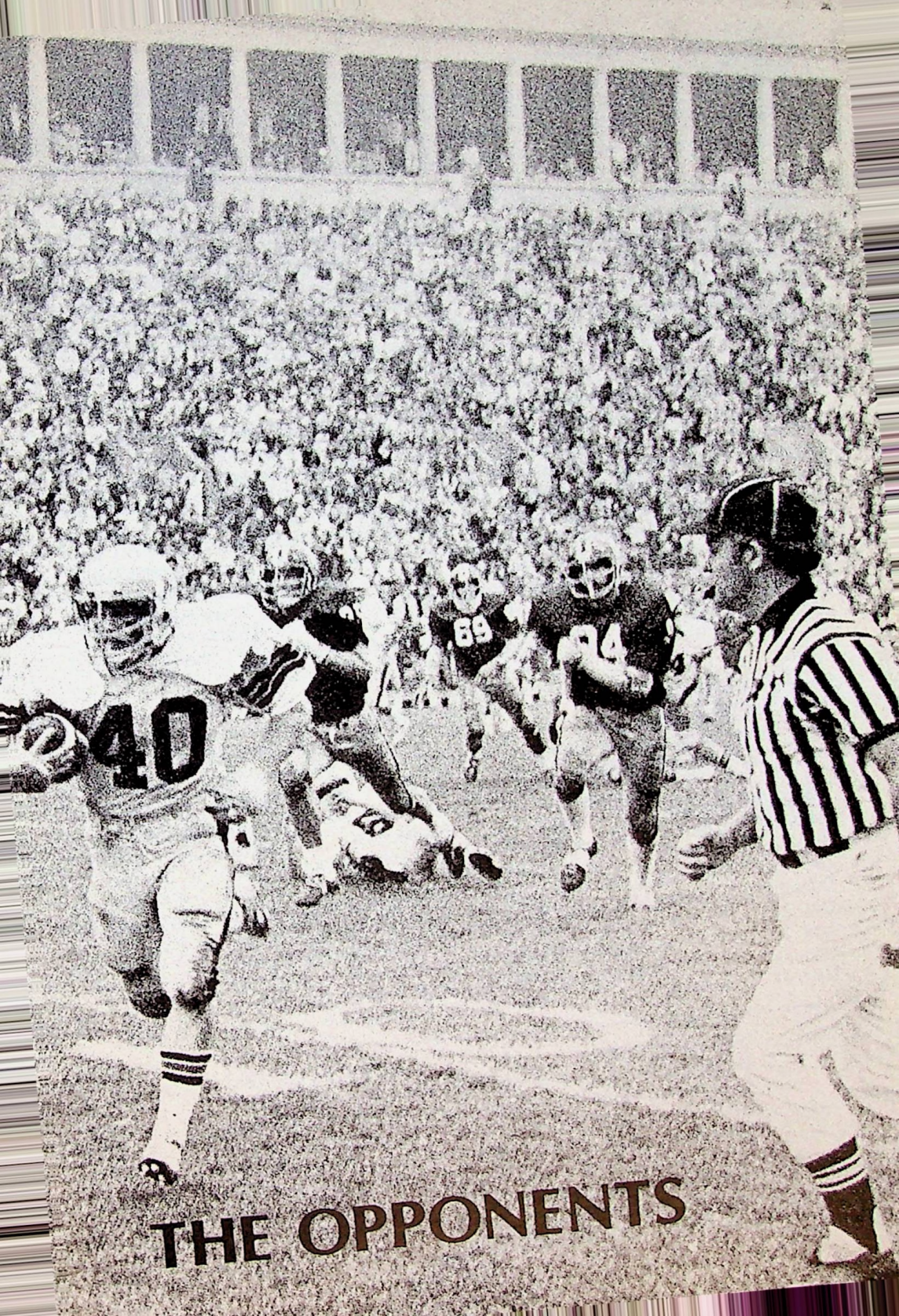

THE OPPONENTS

YALE UNIVERSITY

Sept. 22, 1979 1:30 p.m. New Haven, Ct.



Location: New Haven, Ct. 06520
Enrollment: 5,000
Stadium: Yale Bowl (70,874)
Conference: Ivy League
Nickname: The Elis
Colors: Blue and White
President: A. Bartlett Giamatti

Athletic Director: Dr. Frank Ryan
Sports Publicist: Larry Eldridge
Home Phone: 203-865-6410
Assistant: Steve Raczynski
Publicity Office: 203-436-1646
Football Office: 203-436-8719
Press Box Phone: 203-436-1646

Head Coach: Carmen Cozza,
Miami, O. '52
Record at School: 14 yrs. 89-34-3
Overall College Record: 89-34-3
Lettermen Lost: 27; **Returning:** 27
Starters Returning: Off: 1, Def: 3
Type Offense: Multiple
Type Defense: 5-2 monster
Team Strength: Offensive backfield
Areas of Concern: Receivers, offensive
line

Top Returnees: TB Ken Hill; MG Ron
Barlow; DT Tim Tupane; LB Skip Porter;
S Chip Kelley; DB Arnie Pinkston
Top Newcomers: RB Rich Diana; DT Serge
Mihaly; DE Fred Leone; QB John Rogan;
DT Bill Kirk; DE Dennis Tuliak
Key Losses: TE John Spagnola; QB Pat
O'Brien; LB Bill Crowley; TE Bob
Krystyniak; DT Bob Skoronski; DE Clint
Streit
Captain: DT Tim Tupane

1979 SCHEDULE

Sept. 22	Brown	1:30
Sept. 29	Connecticut	1:30
Oct. 6	Colgate	1:30
Oct. 13	Dartmouth	1:30
Oct. 20	at Columbia	1:30
Oct. 27	Pennsylvania	1:30
Nov. 3	at Cornell	1:30
Nov. 10	at Princeton	1:30
Nov. 17	Harvard	1:30

1978 RESULTS

Record: 5-2-2; Ivy: 4-1-2 Tied 2nd

21	Brown0
21	Connecticut7
27	Rutgers28
3	Dartmouth10
3	Columbia3
17	Pennsylvania17
42	Cornell14
23	Princeton7
35	Harvard28

SERIES RECORDS

Brown: Wins 18, Lost 61, Tied 4

Last Brown Victory: 1976 (14-6)

Last Yale Victory: 1978 (21-0)

Brown's Longest Win Streak: 2 (1940-41; 1957-58; 1975-76)

Yale's Longest Win Streak: 9 (1896-1907; 1964-72)

Brown's Greatest Margin of Victory: 21 (21-0, 1910)

Yale's Greatest Margin of Victory: 49 (49-0, 1946)

Most Points Scored - Both Teams: 64 (1958)

UNIVERSITY OF RHODE ISLAND

Sept. 29, 1979 1:30 p.m. Providence, R.I.

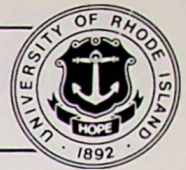

Location: Kingston, R.I. 02881
Enrollment: 11,500
Stadium: Meade Field (10,000)
Conference: Yankee
Nickname: Rams, Rhody
Colors: Blue and White
President: Frank Newman

Athletic Director: Maurice Zarchen
Sports Publicist: Jim Norman
Home Phone: 401-789-9530
Publicity Office: 401-792-2409
Football Office: 401-792-2406
Press Box Phone: 401-792-2401

Head Coach: Bob Griffin, So. Conn. '63
Record at School: 3 yrs., 16-13
Overall College Record: 7 yrs., 37-33-0
Lettermen Lost: 11 Returning: 38
Starters Returning: Off: 8; Def: 8
Type Offense: Pro-1
Type Defense: Fifty
Team Strength: Def. secondary,
defensive line, off. backfield
Areas of Concern: Offensive line,
quarterback

Top Returnees: TB Leroy Shaw; FB Chris Ougheltree; WR Chy Davidson; LB Ben Bottone; OT Dave Bernard; MG Charlie Babbit
Top Newcomers: K Ralph Guerrero; QB Terry Lynch; LB Gil Rishton
Key Losses: QB Steve Tosches; S Estes Benson; OT Dick Bell; LB Tom Marhefka
Captain: By game

1979 SCHEDULE

Sept. 8	Delaware	1:30
Sept. 15	at Northeastern	1:30
Sept. 22	at Holy Cross	1:30
Sept. 29	at Brown	1:30
Oct. 6	Maine	1:30
Oct. 13	OPEN	
Oct. 20	at Massachusetts	1:00
Oct. 27	at Boston Univ.	1:30
Nov. 3	New Hampshire	1:30
Nov. 10	Kings Point	1:30
Nov. 17	Connecticut	1:30
Dec. 1	at Florida A&M	2:00

1978 RESULTS

Record: 7-3-0; Yankee: 3-2-0		
0	Delaware	37
27	Northeastern	13
17	Brown	3
47	Maine	0
3	Virginia Union	0
17	Massachusetts	19
7	Boston Univ.	6
19	New Hampshire	14
34	Kings Point	7
6	Connecticut	31

SERIES RECORDS

Brown: Wins 52, Lost 10, Tied 2
Last Brown Victory: 1977 (28-10)
Last URI Victory: 1978 (17-3)
Brown's Longest Win Streak: 23 (1909-1934)
URI's Longest Win Streak: 2 (1952-53; 1971-72)
Brown's Greatest Margin of Victory: 49 (55-6, 1947)
URI's Greatest Margin of Victory: 14 (17-3, 1978)
Most Points Scored - Both Teams: 68 (1950)

PRINCETON UNIVERSITY

Oct. 6, 1979 1:30 p.m. Providence, R.I.



Location: Princeton, N.J. 08540
Enrollment: 4,400
Stadium: Palmer Stadium (45,725)
Conference: Ivy League
Nickname: Tigers
Colors: Orange and Black
President: Dr. William Bowen

Athletic Director: Bob Myslik
Sports Publicist: John Humenik
Home Phone: 609-921-1564
Publicity Office: 609-452-3568
Football Office: 609-452-3514
Press Box Phone: 609-452-5051,-5055

Head Coach: Frank Navarro, Md., '53
Record at School: 2nd yr., 2-5-2
Overall College Record: 16 yrs., 72-69-5
Lettermen Lost: 24 Returning: 26
Starters Returning: Off: 4, Def: 6
Type Offense: Veer
Type Defense: 5-man front 4-deep
Team Strength: Skill positions, offensive backfield
Areas of Concern: Offensive Line, defensive secondary, kicking game

Top Returnees: QB Steve Reynolds; TB Cris Crissy; DT Matt McGrath
Top Newcomers: RB Larry Van Pelt; DT Jono Helmerich; S Mike Moran; CB Jeff Idler; P Paul Bartlett; WR Scott Oostdyk
Key Losses: OG Greg Bauman; C Andy Stephens; MG Pete Funke; DT Andy Hvidston; P Bill Powers; PK Chris Howe
Captains: QB Steve Reynolds; DT Matt McGrath

1979 SCHEDULE

Sept. 22	at Dartmouth	1:30
Sept. 29	Rutgers	1:30
Oct. 5	at Brown	1:30
Oct. 13	Columbia	1:30
Oct. 20	Colgate	1:30
Oct. 27	at Harvard	1:30
Nov. 3	at Penn	1:30
Nov. 10	Yale	1:30
Nov. 17	Cornell	1:30

1978 RESULTS

Record: 2-5-2; Ivy: 1-4-2

14	Cornell	14
0	Rutgers	24
16	Brown	44
10	Columbia	14
13	Colgate	12
24	Harvard	24
21	Penn	0
7	Yale	24
21	Dartmouth	28

SERIES RECORDS

Brown: Wins 12, Lost 33, Tied 0
Last Brown Victory: 1978 (44-16)
Last Princeton Victory: 1972 (31-10)
Brown's Longest Win Streak: 6 (1973-78)
Princeton's Longest Win Streak: 18 (1955-72)
Brown's Greatest Margin of Victory: 28 (44-16, 1978)
Princeton's Greatest Margin of Victory: 52 (52-0, 1961)
Most Points Scored - Both Teams: 75 (1960)

UNIVERSITY OF PENNSYLVANIA

Oct. 13, 1979 1:30 p.m. Philadelphia, Pa.



Location: Philadelphia, Pa.
Enrollment: 6,800
Stadium: Franklin Field (60,546)
Conference: Ivy League
Nickname: Quakers
Colors: Red and Blue
President: Martin Meyerson

Athletic Director: Charles Harris
Sports Publicist: Herb Hartnett
Home Phone: 215-687-6390
Publicity Office: 215-243-6128
Football Office: 215-243-6131
Press Box Phone: 215-243-6159

Head Coach: Harry Gamble, Rider '52
Record at School: 8 yrs., 33-37-2
Overall College Record: 54-56-2
Lettermen Lost: 23 Returning: 17
Starters Returning: Off: 3, Def: 4
Type Offense: Wishbone
Type Defense: 5-2
Team Strength: Running game, off. backfield
Areas of Concern: Defensive secondary, QB

Top Returnees: DE Gary Winemaster; HB John Montesanti; HB Ron Gray; OG Ed Schrufer; OT Barry Berenson; SE Nelson Johnson; DT Jeff Ellis
Top Newcomers: DB Mike Christiani; DB Tony Liberatore; HB Paul Brodsky; HB Rick Beavais; QB Rob Ambrose; QB Gib Carter
Key Losses: QB Tom Roland; RB Denis Grosvenor; DE Barry Rinaldi; HB Phil Avila
Captain: DE Gary Winemaster

1979 SCHEDULE

Sept. 22	Cornell	1:30
Sept. 29	at Lehigh	1:30
Oct. 6	at Columbia	1:30
Oct. 13	Brown	1:30
Oct. 19	Lafayette	7:30
Oct. 27	at Yale	1:30
Nov. 3	Princeton	1:30
Nov. 10	at Harvard	1:30
Nov. 17	Dartmouth	1:30

1978 RESULTS

Record: 2-6-1; Ivy 1-6-1, 8th

17	Cornell	35
21	Lehigh	13
31	Columbia	19
0	Brown	14
19	Lafayette	20
17	Yale	17
0	Princeton	21
13	Harvard	17
21	Dartmouth	31

SERIES RECORDS

Brown: Wins 9, Lost 37, Tied 1
Last Brown Victory: 1978 (14-0)
Last Penn Victory: 1977 (14-7)
Brown's Longest Win Streak: 2 (1911-12; 1963-64)
Penn's Longest Win Streak: 8 (1903-10)
Brown's Greatest Margin of Victory: 28 (41-13, 1963)
Penn's Greatest Margin of Victory: 50 (50-0, 1945, 1950)
Most Points Scored - Both Teams: 54 (1963)

CORNELL UNIVERSITY

Oct. 20, 1979 1:30 p.m. Providence, R.I.



Location: Ithaca, N.Y. 14850
Enrollment: 11,500
Stadium: Schoellkopf (27,000)
Conference: Ivy League
Nickname: Big Red
Colors: Carnelian and White
President: Dr. Frank Rhodes

Athletic Director: Dick Schultz
Dir. Of Athl. Public Affairs: Phil Lanagan
Sports Publicist: Dave Wohlhueter
Home Phone: 607-273-5891
Publicity Office: 607-256-3752
Football Office: 607-256-4391
Press Box Phone: 607-256-3535

Head Coach: Bob Blackman, USC '42
Record at School: 3rd yr., 6-11-1
Overall College Record: 30 yrs.,
185-96-10
Lettermen Lost: 20 Returning: 36
Starters Returning: Off: 7, Def: 7
Type Offense: I-Formation
Type Defense: 4-4
Team Strength: Defense-linebacker
Areas of Concern: Offensive line,
Tailback

Top Returnees: TE Brad Decker; KSP
Keith Manz; DT Tom Roth; LB Jim
DeStefano; OC Tom Donnelly
Top Newcomers: TB Mark Merila; TB Bob
Muha; SE Jim Burry; OG Rob Palumbo;
OG Marshall Watson; LB Mike
Machikas
Key Losses: TB Joe Holland; SE Dave
Rupert; OG Mike Donahue; OT Frank
Santamaria; HB Virgil Cotton; DE Bob
Weggler; DE Pat Hansen
Captain: To be named

1979 SCHEDULE

Sept. 22	at Pennsylvania	1:30
Sept. 29	Colgate	1:30
Oct. 6	Bucknell	1:30
Oct. 13	Harvard	1:30
Oct. 20	at Brown	1:30
Oct. 27	at Dartmouth	1:30
Nov. 3	Yale	1:30
Nov. 10	Columbia	1:30
Nov. 17	at Princeton	1:30

1978 RESULTS

Record: 5-3-1; **Ivy:** 3-3-1, 4th

14	Princeton	14
21	Colgate	12
24	Bucknell	0
25	Harvard	20
13	Brown	21
7	Dartmouth	14
14	Yale	42
35	Columbia	14
35	Pennsylvania	17

SERIES RECORDS

Brown: Wins 10, Lost 15, Tied 1
Last Brown Victory: 1978 (21-13)
Last Cornell Victory: 1972 (48-28)
Brown's Longest Win Streak: 6 (1973-78)
Cornell's Longest Win Streak: 5 (1959-63; 1969-72)
Brown's Greatest Margin of Victory: 22 (45-23, 1975)
Cornell's Greatest Margin of Victory: 31 (31-0, 1968)
Most Points Scored - Both Teams: 76 (1972)

HOLY CROSS COLLEGE

Oct. 27, 1979 1:30 p.m. Worcester, Mass.



Location: Worcester, Mass. 01610
Enrollment: 2,400
Stadium: Fitton Field (25,000)
Conference: Independent
Nickname: Crusaders
Colors: Royal Purple
President: Rev. John Brooks, S.J.

Athletic Director: Ron Perry
Sports Publicist: Dave Senko
Publicity Office: 617-793-2583
Football Office: 617-793-2629
Press Box Phone: 617-793-2204,-07,-60

Head Coach: Neil Wheelwright,
Springfield '54
Record at School: 3 yrs., 12-21
Overall College Record: 11 yrs., 53-58-2
Lettermen Lost: 14 Returning: 35
Starters Returning: Off: 7, Def: 10
Type Offense: Wishbone
Type Defense: 4-4
Team Strength: Overall experience and
depth, running game, def. line
Areas of Concern: Receiver,
experience at quarterback

Top Returnees: RB Brian Doherty; RB
Larry Ewald; RB Crocky Nangle;
S Glenn Verrette; DT Jay Howlett;
DE Steve Gannon
Top Newcomers: RB Andy Clivio; RB Tim
Linehan; SE Don Johnson; SE Mike
Redding; DB Mark Gillespie; LB Tony
Catalano
Key Losses: CB Chuck Hourihan; TE
Chuck Mullen; SE Craig Cerretani;
QB Peter Colombo; OG Bob Hurley
Captains: RB Larry Ewald, S Glen Verrette

1979 SCHEDULE

Sept. 8	at Rutgers	1:30
Sept. 15	at New Hampshire	1:30
Sept. 22	Rhode Island	1:30
Oct. 6	at Dartmouth	1:30
Oct. 13	Colgate	1:30
Oct. 20	at Villanova	1:30
Oct. 27	Brown	1:30
Nov. 3	Boston University	1:30
Nov. 10	at Massachusetts	1:00
Nov. 24	at Connecticut	1:00
Dec. 1	Boston College	1:00

1978 RESULTS

Record: 7-4

19	New Hampshire	14
27	Colgate	14
35	Air Force	18
35	Dartmouth	0
31	Army	0
25	Brown	31
7	Boston University	15
8	Massachusetts	33
21	Rutgers	31
20	Connecticut	16
30	Boston College	29

SERIES RECORDS

Brown: Wins 17, Lost 17, Tied 2
Last Brown Victory: 1978 (31-25)
Last H.C. Victory: 1975 (21-20)
Brown's Longest Win Streak: 4 (1917-30)
H.C.'s Longest Win Streak: 6 (1933-39)
Brown's Greatest Margin of Victory: 31 (44-13, 1977)
H.C.'s Greatest Margin of Victory: 46 (46-0, 1952)
Most Points Scored - Both Teams: 62 (1950)

HARVARD UNIVERSITY

Nov. 3, 1979 1:30 p.m. Providence, R.I.



Location: Cambridge, Mass. 02138
Enrollment: 6,200
Stadium: Harvard (37,289)
Conference: Ivy League
Nickname: Crimson
President: Derek C. Bok

Athletic Director: John P. Reardon, Jr.
Sports Publicist: Joe Bertagna
Home Phone: 617-275-1943
Assistant: Pat Walsh
Publicity Office: 617-495-2206
Football Office: 617-495-2207
Press Box Phone: 617-547-7913

Head Coach: Joe Restic, Villanova '53
Record at School: 8 yrs., 44-26-2
Overall College Record: 44-26-2
Lettermen Lost: 32 Returning: 27
Starters Returning: Off: 4, Def: 6
Type Offense: Multiflex
Type Defense: Multiple
Team Strength: Linebacker
Areas of Concern: Offensive line, tight end, depth at tackle

Top Returnees: HB Paul Connors; QB Brian Buckley; WR Rich Horner; LB Bob Woolway; LB Matt Sabetti; OG Mike Brown
Top Newcomers: QB Burke St. John; QB Jim Keyte; TE Linus O'Donnell; OT Andy Hinton; OG Jon Rockwood; LB Brad Stinn; K Steve Flach; DT Brad Bailey
Key Losses: QB Larry Brown; HB Ralph Polillio; CB Steve Potysam; DE Marko Coric; LB Craig Beling; MG Tom McDevitt; TE Paul Sablock; OG Mike Clark; OT Joe Kross; PK Gary Bosnic
Captain: OG Mike Brown

1979 SCHEDULE

Sept. 22	at Columbia	1:30
Sept. 29	Massachusetts	1:30
Oct. 6	Boston University	1:30
Oct. 13	at Cornell	1:30
Oct. 20	Dartmouth	1:30
Oct. 27	Princeton	1:30
Nov. 3	at Brown	1:30
Nov. 10	Pennsylvania	1:30
Nov. 17	at Yale	1:30

1978 RESULTS

Record: 4-4-1; **Ivy:** 2-4-1 T 5th

19	Columbia	21
10	Massachusetts	0
24	Colgate	21
20	Cornell	25
24	Dartmouth	19
24	Princeton	24
30	Brown	31
17	Pennsylvania	13
28	Yale	35

SERIES RECORDS

Brown: Wins 20, Lost 56, Tied 2
Last Brown Victory: 1978 (31-30)
Last Harvard Victory: 1975 (45-26)
Brown's Longest Win Streak: 5 (1955-59)
Harvard's Longest Win Streak: 23(1893-1915)
Brown's Greatest Margin of Victory: 27 (33-6, 1957)
Harvard's Greatest Margin of Victory: 58 (58-0,1893)
Most Points Scored - Both Teams: 71 (1975)

DARTMOUTH COLLEGE

Nov. 10, 1979 1:30 p.m. Hanover, N.H.



Location: Hanover, N.H. 03755
Enrollment: 4,000
Stadium: Memorial Field (20,416)
Conference: Ivy League
Nickname: Big Green
Colors: Green and White
President: Dr. John G. Kemeny

Athletic Director: Seaver Peters
Sports Publicist: Art Petrosemolo
Home Phone: 603-298-5028
Assistant: Kathy Slattery
Home Phone: 603-448-2103
Publicity Office: 603-646-2468
Football Office: 603-646-2467
Press Box Phone: 603-646-2468

Head Coach: Joe Yukica, Penn '53
Record at School: 2nd yr., 6-3
Overall College Record: 81-49
Lettermen Lost: 31 Returning: 21
Starters Returning: Off: 7, Def: 5
Type Offense: Multiple
Type Defense: Multiple
Team Strength: Defensive line and secondary, running game
Areas of Concern: Offensive line, defensive line, linebacker

Top Returnees: SE Dave Shula; FB Jeff Dufresne; K Chris Sawch; OG Tom Marek; DT Mike Francis; QB Cody Press
Top Newcomers: QB Darryl Wong; SE Charles Williams; C Todd Markman; TE Steve Faber
Key Losses: QB Buddy Tevens; LB Joe Nastri; LB Tom Kuchar
Captains: OG Tom Marek, DB Cody Press

1979 SCHEDULE

Sept. 22	Princeton	1:30
Sept. 29	at New Hampshire	1:30
Oct. 6	Holy Cross	1:30
Oct. 13	at Yale	1:30
Oct. 20	at Harvard	1:30
Oct. 27	Cornell	1:30
Nov. 3	at Columbia	1:30
Nov. 10	Brown	1:30
Nov. 17	at Pennsylvania	1:30

1978 RESULTS

Record: 6-3; **Ivy:** 6-1, **Champions**

31	Pennsylvania21
0	Holy Cross35
17	Boston University20
10	Yale3
19	Harvard24
14	Cornell7
37	Columbia7
31	Brown21
28	Princeton21

SERIES RECORDS

Brown: Wins 15, Lost 38, Tied 3
Last Brown Victory: 1977 (13-10)
Last Dartmouth Victory: 1978 (31-21)
Brown's Longest Win Streak: 4 (1906-19)
Dartmouth's Longest Win Streak: 15 (1960-74)
Brown's Greatest Margin of Victory: 28 (28-0, 1918)
Dartmouth's Greatest Margin of Victory: 62 (62-0, 1963)
Most Points Scored - Both Teams: 69 (1972)

COLUMBIA UNIVERSITY

Nov. 17, 1979 1:30 p.m. Providence, R.I.



Location: New York, N.Y. 10027
Enrollment: 3,000
Stadium: Baker Field (32,000)
Conference: Ivy League
Nickname: Lions
Colors: Columbia Blue and White
President: Dr. William J. McGill

Athletic Director: Al Paul
Sports Publicist: Kevin DeMarrais
Home Phone: 201-692-0261
Assistant: Bill Steinman
Publicity Office: 212-280-2534
Football Office: 212-280-2541

Head Coach: Bill Campbell, Col. '62
Record at School: 11-33-1
Overall College Record: 11-33-1
Lettermen Lost: 25 Returning: 14
Starters Returning: Off: 6, Def: 4
Type Offense: Multiple with Veer
Type Defense: 4-4
Team Strength: Offensive line
Defensive Line, and Secondary
Areas of Concern: Linebacker and
Running Game

Top Returnees: TE/P Eric Blattman; DE
Mario Biaggi; FB Joe Ciulla; DB Mike
Brown; DB Scott Gillespie; OT Sean
Cannon
Top Newcomers: RB Joe Cabrera; RB Rod
Sydnor; RB Jim Pritchard; RB Gregg
Nabhan; RB Rob Sbarra
Key Losses: WR Artie Pulsinelli; OT Victor
Kaminski; WR Fred Sullivan; RB Pat
Britt; LB Mike McGraw; LB Dave
Chapman
Captain: To be named

1979 SCHEDULE

Sept. 22	Harvard	1:30
Sept. 29	at Lafayette	1:30
Oct. 6	Pennsylvania	1:30
Oct. 13	at Princeton	1:30
Oct. 20	Yale	1:30
Oct. 27	Colgate	1:30
Nov. 3	Dartmouth	1:30
Nov. 10	at Cornell	1:30
Nov. 17	at Brown	1:30

1978 RESULTS

Record: 3-5-1; **Ivy:** 2-4-1, **Tie 5th**

21	Harvard	19
21	Lafayette	0
19	Pennsylvania	31
14	Princeton	10
3	Yale	3
0	Rutgers	69
7	Dartmouth	37
14	Cornell	35
12	Brown	24

SERIES RECORDS

Brown: Wins 21, Lost 20, Tied 2
Last Brown Victory: 1978 (24-12)
Last Columbia Victory: 1972 (28-12)
Brown's Longest Win Streak: 6 (1973-78)
Columbia's Longest Win Streak: 5 (1959-63)
Brown's Greatest Margin of Victory: 44 (51-7, 1965)
Columbia's Greatest Margin of Victory: 50 (50-0, 1961)
Most Points Scored - Both Teams: 70 (1966)

1978 RESULTS

Record: 6-3

Ivy League 5-2, tie second place

Brown	Opponents	
0	Yale	21
3	Rhode Island	17
44	at Princeton	16
14	Pennsylvania	0
21	at Cornell	13
31	Holy Cross	25
31	at Harvard	30
21	Dartmouth	31
24	at Columbia	12

1978 STATISTICS — Nine Games

TEAM STATISTICS	BROWN	OPP
First Downs	183	144
Rushing	96	80
Passing	73	50
Penalty	14	14
Total Rush Yards	1856	1379
Total Pass Yards	1411	1197
Total Offense	3267	2576
Average Per Game	363	285.2
Rushing Plays	472	432
Pass Att/Cmp/Int	202/100/11	177/89/7
Total Plays	674	609
Punts/Average	44/28.9	56/35.8
Fumbles/Lost	28/17	26/18
Penalties/Yards	52/502	36/393

RUSHING	NO	GAIN	LOSS	NET	AVG	TD	LG
Villella	150	754	19	735	4.9	2	31
Moran	122	582	7	575	4.7	5	50
Curtin	52	223	2	221	4.3	1	20
Whipple	96	292	155	137	1.4	4	14
Jamiel	19	68	4	64	3.4	0	11
Bernardo	8	53	0	53	6.6	0	18
Dumont	10	34	3	31	3.1	1	9
DeFrancesco	6	31	4	27	4.5	0	11
Lesperance	5	9	0	9	1.8	0	5
Carbone	2	5	0	5	2.5	0	4
Cebello	2	0	1	-1	0.0	0	0
BROWN	472	2051	195	1856	3.9	13	50
OPPONENTS	432	1699	320	1379	3.2	12	56

PASSING	ATT	COMP	INT	PCT	YDS	TD	LG
Whipple	197	98	11	.497	1376	9	80
DeFrancesco	3	1	0	.333	28	1	28
Carbone	1	1	0	1.000	7	0	7
Villella	1	0	0	.000	0	0	0
BROWN	202	100	11	.495	1411	10	80
OPPONENTS	177	89	7	.503	1197	7	41

RECEIVING	NO	YDS	AVG	TD	LG
Farnham	36	550	15.3	2	43
DeFrancesco	24	388	16.2	2	80
Blum	16	220	13.8	2	31
Kidger	7	97	13.9	2	30
Villella	5	59	11.8	0	17
Moran	4	29	7.3	0	13
Curtin	3	29	9.7	0	15
Staedle	2	23	23.0	1	21
Metz	1	7	7.0	0	7
Jamiel	1	5	5.0	0	5
Boucher	1	4	4.0	1	4
BROWN	100	1411	14.1	10	80
OPPONENTS	89	1197	13.4	7	41

PUNTING	NO	YDS	AVG	LG
Carbone	40	1217	30.4	53
Gaffney	2	39	19.5	26
Team	2	16	8.0	7
BROWN	44	1272	28.9	53
OPPONENTS	56	2003	35.8	58

PUNT RETURNS	NO	YDS	AVG	TD	LG
Farnham	24	130	5.4	0	29
Villella	4	59	14.8	0	41
Jamiel	8	25	3.1	0	15
BROWN	36	214	5.9	0	41
OPPONENTS	17	94	5.5	1	28

KICKOFF RETURNS	NO	YDS	AVG	TD	LG
Jamiel	12	192	16.0	0	30
Villella	8	131	16.4	0	21
Brown	4	74	18.5	0	22
Farnham	1	18	18.0	0	18
Gaffney	1	17	17.0	0	17
Curtin	1	9	9.0	0	9
Kachmer	1	1	1.0	0	1
Team	1	0	0.0	0	0
BROWN	29	442	15.2	0	30
OPPONENTS	30	542	18.1	0	31

INTERCEPTIONS	NO	YDS	AVG	TD	LG
Woodring	2	7	3.5	1	7
Prassas	1	30	30.0	1	30
Gaffney	1	14	14.0	0	14
Bono	1	2	2.0	0	2
Audie	1	0	0.0	0	0
Galvin	1	0	0.0	0	0
BROWN	7	53	7.6	2	30
OPPONENTS	11	96	8.7	1	37

SCORE BY QUARTERS	1	2	3	4	TOT
BROWN	31	37	79	42	189
OPPONENTS	40	48	12	65	165

SCORING	TD	OTHER X-PTS XPM-XPA	XPM-XPA	FGM-FGA	SAF	PTS
Barrows*			22-24	5-11		37
Moran	5					30
Whipple	4	-1				24
Villella	2	1-				14
Blum	2					12
Farnham	2					12
DeFrancesco	2					12
Kidger	2					12
Boucher	1					6
Curtin	1					6
Dumont	1					6
Prassas	1					6
Staeudle	1					6
Woodring	1					6
BROWN	25	1-1	22-24	5-11	0	189
OPPONENTS	21	1-1	17-19	6-10	1	165

*22-yarder vs URI; 40 vs Princeton; 31 vs Holy Cross;
21 vs Harvard; 24 vs Columbia

FINAL DEFENSIVE STATISTICS — nine games

Name	Total	Unasst.	Asst.	For Loss	QB Sks/Yds	Fumb Rcvd	Pass Int.	Pass BrUp
JOHN WOODRING	97	66	31	5	2/12	1	2	
JAY HICKEY	87	52	35	5	4/22	2		
JOHN PRASSAS	58	36	22	2	3/16		1	2
RON BROWN	56	39	17		½/1-2	2		7
MIKE AUDIE	42	25	17	2	4/34	3	1	
JOE LLEWELLYN	41	27	14	3	1/11	1		
DICK GALVIN	37	28	9				1	2
LUKE GAFFNEY	33	25	8			1		
MIKE LANCASTER	39	23	16		2½/17	1		
MIKE BARNES	29	18	11	2	4/33	1		1
DON PLACE	19	11	8	1				1
JOHN ROONEY	20	10	10					
PETE BRUNELLI	18	8	10		1/10	1		
FERDY MASUCCI	9	6	3		1/10	1		
BOB KINDLER	8	5	3					
MIKE MICHUDA	7	3	4					
ROCK TATE	7	5	2					
JOE AHERN	5	3	2					
MIKE KACHMER	9	6	3			1	1	1
CHRIS WEIR	4	3	1			2		
CHARLIE GLIDDEN	4	2	2			1		
TONY MANCINI	4	3	1					
MARK BONO	3	2	1				1	

1979 BROWN VARSITY FOOTBALL ROSTER

NAME	POS	YR	AGE	HGT	WGT	SCHOOL/HOMETOWN
AHERN, Joe	DB	Jr	20	5-10	170	St. Xavier High/Cincinnati, Ohio
ATCHESON, John	OT	Jr	20	6-6	240	Park Tudor/Indianapolis, Ind.
AUDIE, Mike*	OLB	Jr	20	6-0	202	Columbus High/Miami, Fla.
BARD, Larri	DB	So	19	6-0	185	Ben Davis High/Indianapolis, Ind.
BARROWS, Tad*	PK	Sr	21	6-0	190	Moses Brown/Providence, R.I.
BARSANTI, Chris*	OG	Jr	20	6-3	240	James Madison High/Vienna, Va.
BATCHA, Frank	DT	So	19	6-2	215	Salem High/Salem, Ohio
BERNARDO, Ralph	RB	Jr	20	5-10	190	Walt Whitman High/Bethesda, Md.
BONO, Mark	LB	Jr	20	5-11	200	New Bedford High/New Bedford, Mass.
BOUCHER, Charlie*	FL	Sr	20	6-2	200	Norwell High/Norwell, Mass.
BRACEY, Waldo	DB	Jr	20	5-10	170	St. Louis Priory/St. Louis, Mo.
BRIDAL, Terry	DS	So	19	5-11	165	North Schuylkill High/Gordon, Pa.
BROWN, Bruce	DB	Jr	20	5-9	175	University School/Cleveland, Ohio
BROWN, Doug	FL	So	19	6-1	190	Fayetteville-Manlius/Manlius, N.Y.
BRUNELLI, Pete*	LB	Sr	21	6-0	210	Franklin High/Franklin, Mass.
BRYANT, Chris	DB	So	19	5-11	185	Groves High/Garden City, Ga.
BUNTING, Lloyd*	OG	Jr	20	6-4	240	New Trier E. High/Wilmette, Ill.
CAMMARATA, Russ	QB	So	19	5-11	210	Comsewogue H./Port Jefferson Sta., N.Y.
CAMPBELL, Mike	SE	So	19	6-0	172	San Ramon Valley High/Alamo, Calif.
CARBONE, Larry*	QB/P	Jr	20	5-10	175	St. Joseph's High/Kenosha, Wis.
CAUDILL, Mike	OC	So	19	6-2	205	P. B. G. High/Palm Beach Gardens, Fla.
CEBELLO, Andy	RB	Jr	20	5-10	190	Rahway High/Murray Hill, N.J.
CERAMI, Joe	OLB	So	19	6-1	175	Archbishop Curley High/Miami, Fla.
COWAN, Scott	LB	So	19	6-2	215	Severna Park High/Severna Park, Md.
COWELL, Mike*	DT	Jr	20	6-1	225	Xavier High/Old Saybrook, Conn.
CURTIN, Steve*	RB	Jr	20	6-2	220	Hand High/Madison, Conn.
DEITCHMAN, Gerry*	OG	Jr	20	6-0	230	Lincoln High/Yonkers, N.Y.
DeSIMONE, Doug*	OT	Jr	20	6-3	235	Moses Brown/Providence, R.I.
DeWITT, Chris	OT	So	19	6-1	230	Tollgate High/Warwick, R.I.

DICK, Jon	DT	Jr	20	6-4	220	Medina Highland/Hinckley, Ohio
DiCOSTANZO, Leo	OG	So	19	5-11	220	Monsignor Farrell High/Staten Island, N.Y.
DOLAN, Mark	OC	So	19	6-1	225	Barrington High/Barrington, R.I.
DONOVAN, Pat	SE	Jr	20	6-0	185	Rocky River High/Rocky River, Ohio
DUMONT, Scott	QB	Jr	20	5-11	190	St. Paul's High/Bristol, Conn.
FARIAS, Jeff	OT	So	19	6-3	225	Dartmouth High/No. Dartmouth, Mass.
FARNHAM, Mark*	SE	Sr	21	5-10	170	Andover High/Andover, Mass.
FINNERAN, Damon	TE	So	19	6-1	222	Bishop Hendricken High/N. Kingstown, R.I.
FORD, Gerry	QB	Jr	21	6-0	180	Del Mar High/San Jose, Calif.
FOX, Tom	SE	So	19	5-11	168	Priory School/St. Louis, Mo.
GLIDDEN, Charlie*	DE	Jr	20	6-1	205	Holyoke Catholic High/Holyoke, Mass.
GRANFORS, Bob	PK	So	19	6-2	195	Joel Barlow High/Easton, Conn.
GRIFFIN, Tony	FL	So	19	5-10	186	Bradford High/Kenosha, Wis.
HARTMEYER, Jan	QB	So	19	6-2	190	Manatee High/Bradenton, Fla.
HAWES, Brian	TE	So	19	6-5	220	Sewanhaka High/Floral Park, N.Y.
HERNANDEZ, Adrian	DE	So	19	6-2	205	Loyola High/El Segundo, Calif.
HICKEY, Jay*	MG	Sr	21	5-10	220	Xavier High/Middletown, Conn.
HOLCOMBE, Travis	OG	So	19	6-1	210	Phoenix Central High/Phoenix, Ariz.
HOLMES, Glenn	OG	So	19	6-2	225	Danbury High/Danbury, Conn.
HUEBSCHMAN, Jack	OC	Sr	21	6-1	210	Lewiston Porter High/Youngstown, N.Y.
JAMIEL, JoJo*	RB	Sr	21	5-8	177	Warren High/Warren, R.I.
JONES, Terry	RB	Jr	20	5-9	200	Walpole High/Dorchester, Mass.
JOHNSON, Leon	DB	So	19	5-11	175	Stuyvesant High/New York, N.Y.
JORDAN, Steve	FL	So	19	6-3	215	South Mountain High/Phoenix, Ariz.
KACHMER, Mike*	DB	Sr	21	6-0	186	Cardinal Mooney High/Poland, Ohio
KIDGER, Scott*	TE	Sr	21	6-6	241	Danvers High/Danvers, Mass.
KINDLER, Bob*	DT	Jr	20	6-2	225	Worcester Academy/Dillsburg, Pa.
LESPERANCE, Larry	RB	Jr	20	5-11	190	Columbus High/Miami, Fla.
LOPEZ, Mike	OG	So	19	6-0	225	Hiataeh High/Hiataeh, Fla.
MANCINI, Tony	DB	Jr	20	5-9	170	Portland High/Portland, Maine
MASUCCI, Ferdy*	MG	Jr	20	5-9	215	Seton Hall/South Orange, N.J.
McCABE, Jon*	OT	Jr	20	6-4	245	Westboro High/Westboro, Mass.
MELLO, Frank	DT	Jr	20	6-4	240	Fairfax High/Fairfax, Va.
METTUS, Ron	OT	Jr	20	6-2	225	Chartiers Valley High/Bridgeville, Pa.

* letterman

NAME	POS	Hgt.	WGT	YR	AGE	SCHOOL/HOMETOWN
METZ, Mitch	SE	Jr	20	5-11	166	Premontre High/Green Bay, Wis.
MICHUDA, Mike*	DT	Sr	20	6-4	230	Cardinal Newman High/Boynton Bch, Fla.
MILLER, Ken	DB	Jr	20	6-1	190	Chaminade High/Hollywood, Fla.
MORAN, Marty*	RB	Sr	21	5-10	198	William Hall High/Louisville, Ky.
NELSON, Pete	PK	Jr	20	5-9	165	Hand High/Madison, Conn.
NEWCOMER, Ken	DB	So	19	5-11	185	Chandler High/Chandler, Ariz.
NEWELL, Tim	DE	So	19	6-2	200	Robinson High/Clifton, Va.
OUSTERHOUT, Andy*	DE	Sr	21	6-4	205	East Lansing High/East Lansing, Mich.
PACITTI, Tony	LB	Sr	21	5-9	195	Walham High/Waltham, Mass.
PANNELL, Bob	DS	Jr	20	5-10	185	Holy Trinity High/Plainview, N.Y.
PETERS, Bruce	RB	So	19	5-9	200	Cardinal Newman High/W. Palm Bch., Fla.
PLACE, Don*	DE	Sr	21	6-3	220	Walham High/Waltham, Mass.
PONKO, Ed*	DE	Jr	21	6-2	195	Mt. Pleasant High/Norvelt, Pa.
POWERS, Paul	LB	So	19	6-1	207	Loyola Academy/Evanston, Ill.
PRASSAS, John*	LB	Jr	20	6-1	220	P. V. High/Palos Verdes Estates, Calif.
PUDLOWSKI, Marty	OLB	Jr	20	6-3	195	St. Mary's High/St. Louis, Mo.
QUIGLEY, Matt*	OC	Sr	21	6-3	240	Wilton High/Wilton, Conn.
RICE, Eric	MG	So	19	6-2	215	Marple Newtown High/Newtown Sq., Pa.
RISTEVSKI, George	OG	So	19	6-1	215	E. Syracuse-Minoa High/E.Syracuse, N.Y.
ROONEY, John*	DT	Jr	21	6-4	230	E. Providence High/East Providence, R.I.
SAMS, Jim	DB	So	19	5-10	170	Sidwell Friends School/Bethesda, Md.
SCHAEFER, Dolph	DE	So	19	6-2	205	Clearwater Central Cath./Clearwater, Fla.
SCHULTZ, Barclay	DE	Sr	21	6-5	215	Lexington High/Lexington, Mass.
SHOBER, Ed	OT	Jr	20	6-3	235	Marion High/Summit Hills, N.J.
SIMPSON, Keith	OC	So	19	6-2	220	Bell High/Bell, Calif.
SIMS, David	RB	So	19	5-11	175	Rogers High/Newport, R.I.
SINGLETON, Wayne	RB	So	19	5-8	175	Roosevelt High/Washington, D.C.
SINNOTT, John*	OT	Sr	21	6-4	270	Dedham High/Dedham, Mass.
STAEUDLE, Kurt*	SE	Jr	20	5-11	181	Gov. Livingston High/Berkeley Hgts., N.J.
STANNARD, Jim	DE	So	19	6-0	201	Falls Church High/Annandale, Va.
STRUM, Jim	OLB	So	19	6-1	195	St. Mark's High/Wilmington, Del.
STUER, Mike	LB	So	19	5-11	210	Lowell High/Lowell, Mass.
TATE, Rock*	DT	Sr	21	6-0	230	Lake Worth High/Lake Worth, Fla.

THOMAS, Keith	RB	So	19	5-9	175	Chelmsford High/Chelmsford, Mass.
THUROW, Tom*	DE/P	Sr	22	6-3	210	Watertown High/Watertown, Wis.
TOTH, George*	DE	Jr	20	6-1	211	Brookside/Sheffield Lake, Ohio
VACHALEK, Dave	OC	Jr	20	6-2	220	James Madison High/Milwaukee, Wis.
VILLELLA, Rick*	RB	Jr	20	6-0	198	Jackson High/Canton, Ohio
WEIR, Chris*	DS	Jr	20	6-2	160	Walt Whitman High/Bethesda, Md.
WHEELAND, Mark	OG	Jr	20	6-2	220	West Chicago High/West Chicago, Ill.
WIRTH, Tom	DT	Jr	21	6-4	213	Barrington High/Barrington, R.I.
WOODRING, John*	LB	Jr	20	6-2	220	Springfield High/Erdenheim, Pa.
ZLATIC, John	OLB	So	19	6-0	180	Aftton High/St. Louis, Mo.

* Lettermen

PRONUNCIATION GUIDE:

Audie	AW dee	Huebschmann	HUB shmin	Pudlowski	Puhd LOW skee
Barsanti	Bar SAN tee	Jamiel	JAY meel	Ristevski	Ris TEV skee
Boucher	Boo SHAY	Kachmer	KATCH mur	Shober	SHOH ber
Carbone	Car BONE	Kidger	KID jer	Sinnott	SIN nut
Caudill	Cah DILL	Lesperance	Les purr AHNTS	Staeudle	STOY duhl
Cebello	Suh BELL oh	Masucci	Muh SOO chee	Stannard	STAN urd
Conaty	Kuhn AH tee	Mettus	MET us	Stuer	STOO er
Cowell	COW uhl	Michuda	Muh SHOO duh	Thurrow	Thuh ROW
Deitchman	DIECH mun	Newcomer	NOO cum er	Torrence	TOUR ents
DeSimone	Dee suh MOAN	Newell	NOO ull	Toth	TOETH
Dumont	DOO mont	Ousterhout	AW stir hoot	Vachalek	Vuh HAL leck
Farias	FAIR ee as	Pacitti	Puh SIT tee	Villella	Vuh LELL uh
Granfors	GRAN fors	Pannell	Puh NELL	Weir	WEER
Hartmeyer	HART meye er	Prassas	PRASS us	Zlatic	ZLA tik

79 NUMERICAL ROSTER OF RETURNEES

Subject to change

NO	NAME	POS	NO	NAME	POS
7	DUMONT, Scott	QB	50	BUNTING, Lloyd	OG
8	MILLER, Ken	DB	51	WHEELAND, Mark	OG
9	PANNELL, Bob	DB	52	BRUNELLI, Pete	LB
10	KACHMER, Mike	DB	54	HICKEY, Jay	MG
12	CARBONE, Larry	QB/P	59	VACHALEK, Dave	OC
14	AHERN, Joe	DB	60	QUIGLEY, Matt	OC
16	WEIR, Chris	DB	61	DEITCHMAN, Gerry	OG
18	BROWN, Bruce	DB	64	MASUCCI, Ferdy	MG
20	PLACE, Don	DE	65	WIRTH, Tom	DT
21	BOUCHER, Charlie	FL	67	SHOBER, Ed	OT
23	CEBELLO, Andy	RB	68	DeSIMONE, Doug	OT
25	NELSON, Pete	K	70	McCABE, Jon	OT
27	KIMES, Charlie	SE	74	SINNOTT, John	OT
29	JONES, Terry	RB	75	BARSANTI, Chris	OG
31	THUROW, Tom	P	77	ROONEY, John	DT
32	BARROWS, Tad	KS	78	KINDLER, Bob	DT
33	VILLELLA, Rick	TB	80	METZ, Mitch	SE
34	BRACEY, Waldo	DB	83	PUDLOWSKI, Marty	OLB
36	JAMIEL, JoJo	TB	84	STAEUDLE, Kurt	SE
38	AUDIE, Mike	LB	86	DONOVAN, Pat	SE
39	MANCINI, Tony	DB	88	KIDGER, Scott	TE
40	MORAN, Marty	FB	89	ATCHESON, John	OT
41	LESPERANCE, Larry	RB	90	DICK, Jon	DT
42	BERNARDO, Ralph	RB	92	MICHUDA, Mike	DT
44	CURTIN, Steve	RB	93	BONO, Mark	LB
45	WOODRING, John	LB	94	COWELL, Mike	DT
46	FARNHAM, Mark	SE	95	GLIDDEN, Charlie	DE
48	PRASSAS, John	LB	96	TATE, Rock	DT
49	PACITTI, Tony	LB	98	TOTH, George	DE

NCAA Postgraduate Scholarship Recipients for Academic-Athletic Achievement

1973	Doug Jost
1974	Bill Taylor
1976	Scott Nelson
1977	Lou Cole
1978	Bob Forster

1978 *Brown Football Accomplishments*

TEAM: 6-3; 5-2 in Ivy league, second place (tie)
23rd winningest team of 131 Division IA teams in last five seasons (.722 percentage)

JOHN ANDERSON: . . ranked 17th among nation's Division IA coaches
(.682 winning percentage over 10 years)

RETURNEES

SE Mark Farnham: . . . All-ECAC, first team
All-Ivy, honorable mention
fourth in ECAC receiving statistics

MG Jay Hickey: All-New England, first team
All-Ivy, second team
ECAC Weekly All-Star Team (Penn, Columbia)

RB Marty Moran: . . . All-Ivy, second team
ECAC Weekly All-Star team (Princeton)

OT John Sinnott: . . . All-New England, first team
All-Ivy, first team

RB Rick Vilella: UPI All-New England, honorable mention
All-Ivy, honorable mention
ECAC Weekly All-Star team (Dartmouth)
fourth in ECAC rushing statistics

LB John Woodring: . . UPI All-New England, honorable mention
All-Ivy, honorable mention
ECAC Weekly All-Star team (Penn, Holy Cross)

GRADUATES

OG Bob Forster: pro draft choice of Detroit Lions (12th round, 11th choice)
Canadian-American Bowl Game (starter)
AP All-America, honorable mention
AP, UPI All-New England, first team
All-Ivy first team (unanimous choice)
NCAA post-graduate scholarship winner

S Ron Brown: All-ECAC, first team
All-New England, first team
All-Ivy, first team

QB Mark Whipple: . . Chevrolet Offensive Player of Game (Holy Cross)
ECAC Offensive Player of Week (Holy Cross)
Golden Helmet award winner (Holy Cross)
ECAC Weekly All-Star team (Holy Cross, Harvard, Columbia)
All-Ivy, honorable mention

DB Luke Gaffney: . . . UPI All-New England, second team

OC Mike Knight: UPI All-New England, honorable mention

DT Mike Lancaster: . . All-Ivy, first team

BRUINS IN THE PROS

OG Bob Forster: 12th round, 11th pick, draft choice of Detroit Lions

S Ron Brown: free agent, New England Patriots

1978 LETTERMEN AND DEPTH CHART

Offense

	Returning	Lost
Split Ends	FARNHAM, Staeudle	
Tight Ends	KIDGER	
Tackles	SINNOTT (rt), McCABE (lt)	
Guards	DEITCHMAN (lt), Barsanti, Bunting	BOB FORSTER
Center	Quigley (OT)	MIKE KNIGHT
Quarterback		MARK WHIPPLE
Flankers	Boucher	MARTY DeFRANCESCO
Running Backs	MORAN, VILLELLA, Curtin, Jamiel	

Defense

	Returning	Lost
Ends	PLACE (rt), Thurow*, Glidden, Ousterhout, Ponko (RB), Toth	JOE LLEWELLYN
Tackles	TATE (lt), Cowell (MG), DeSimone, Kindler, Michuda	MIKE LANCASTER
Middle Guard	HICKEY, Masucci	
Linebackers	AUDIE, PRASSAS, WOODRING	Mike Barnes, Neil Jacob
Defensive Backs	Kachmer, Weir	RON BROWN, LUKE GAFFNEY, DICK GALVIN

Specialists

Punter	CARBONE, Thurow*
Kicker	BARROWS
Returns	JAMIEL, FARNHAM, Villella

'78 Starters in CAPS
() former position or side,
rt./lt.

Lettermen Returning: 33
Offense: 14
Defense: 19

Lettermen Lost: 12
Offense: 5
Defense: 7

Starters Returning: 13
Offense: 7
Defense: 6

Starters Lost: 9
Offense: 4
Defense: 5

IVY LEAGUE IN REVIEW

1978 All-Ivy Teams

Offense

WR	Dave Shula, <i>Dartmouth</i>
TE	John Spagnola, <i>Yale</i>
OT	John Sinnott, <i>Brown</i>
OT	Victor Kaminski, <i>Columbia</i>
OG	Greg Bauman, <i>Princeton</i>
OG	Bob Forster, <i>Brown</i>
C	Andy Stephens, <i>Princeton</i>
QB	Buddy Teevens, <i>Dartmouth</i>
RB	Joe Holland, <i>Cornell</i>
RB	Cris Crissy, <i>Princeton</i>
RB	Ralph Polillio, <i>Harvard</i>
RB	Jeff Dufresne, <i>Dartmouth</i>
KSp	Chris Sawch, <i>Dartmouth</i>

Defense

DE	Clint Streit, <i>Yale</i>
DE	Jeff Hickey, <i>Dartmouth</i>
DT	Bob Skoronski, <i>Yale</i>
DT	Mike Lancaster, <i>Brown</i>
MG	Pete Funke, <i>Princeton</i>
LB	Bill Crowley, <i>Yale</i>
LB	Joe Nastri, <i>Dartmouth</i>
LB	Craig Beling, <i>Harvard</i>
DB	Arnie Pinkston, <i>Yale</i>
DB	Virgil Cotton, <i>Cornell</i>
DB	Ron Brown, <i>Brown</i>
P	Eric Blattman, <i>Columbia</i>

Second Team (from Brown): RB Marty Moran, MG Jay Hickey

Honorable Mention (from Brown): WR Mark Farnham, QB Mark Whipple,
RB Rick Vilella, LB John Woodring

1978 FINAL STANDINGS

Ivy Games

	W	L	T	Pct.	PF	PA
1 Dartmouth	6	1	0	.857	170	104
2 Brown	5	2	0	.714	155	123
Yale	4	1	2	.714	144	79
4 Cornell	3	3	1	.500	143	142
5 Harvard	2	4	1	.357	162	168
Columbia	2	4	1	.357	90	159
7 Princeton	1	4	2	.286	113	147
8 Pennsylvania	1	5	1	.214	99	154

Overall

W	L	T	Pct.	PF	PA
6	3	0	.667	187	159
6	3	0	.667	189	165
5	2	2	.667	192	114
5	3	1	.611	188	154
4	4	1	.500	196	189
3	5	1	.389	111	228
2	5	2	.333	126	183
2	6	1	.278	139	187

BROWN PERFORMANCE IN IVY LEAGUE COMPETITION

TEAM

first in total offense averaging 368 yards per game
third in total defense allowing 290.1 yards per game
third in scoring offense averaging 22.1 points per game
third in scoring defense allowing 17.6 points per game

Individual Performances In Ivy League

- SE Mark Farnham**
third in pass receiving (27 catches, 432 yards)
- RB Rick Vilella**
fourth in rushing (575 total yards)
seventh in total offense (82.1 yards per game)
- RB Marty Moran**
sixth in scoring (30 points, 5 TD's)
eighth in rushing (489 total yards)
fourteenth in total offense (69.9 yards per game)
- QB Mark Whipple**
third in passing (1097 total yards)
fourth in total offense (169.6 yards per game)
- FL Marty DeFrancesco**
sixth (tie) in pass receiving (19 catches, 320 yards)
- SE Barry Blum**
twelfth (tie) in pass receiving (15 catches, 189 yards)
- K Tad Barrows**
tenth (tie) in scoring (27 points, 18 x-pt's, 3 FG's)

1978 GAMES IN REVIEW

YALE — September 23, 1978

Brown	0	0	0	0	0
Yale	14	7	0	0	21

- Yale:** 1st qt., 11:58 left, Austin 3 run (Schwartz kick)
- Yale:** 1st qt., 2:21 left, Hill 17 run (Schwartz kick)
- Yale:** 2nd qt., 4:31 left, Sullivan 56 run (Schwartz kick)

RUSHING: Brown 40/125; Yale 56/271; B - Vilella 12/78; Moran 4/20; Whipple 20/17; Jamiel 3/9; Curtin 1/1; Y - Austin 21/79; Sullivan 8/74; Hill 11/59; Angelone 10/36; Perry 1/21; O'Brien 3/7. **PASSING:** B - Whipple 36/17/2/187; Y - O'Brien 13/7/1/87. **RECEIVING:** B - Farnham 7/82; Barrows 4/53; Vilella 2/25; Kidger 2/22; Jamiel 1/5; Y - Krystyniak 3/40; Hatem 3/34; Spagnola 1/13. **INTERCEPTIONS:** B - Kidger 1/0; Y - Pinkston 1/0; Kelly 1/0. **PUNTS:** B - Carbone 5/161; Y - Sullivan 6/196. **PUNT RETURNS:** B - Farnham 2/4; Y - Hatem 1/2. **KO RETURNS:** B - R. Brown 3/52; Y - Hatem 1/27. **FIRST DOWNS:** B - 5/13/0/18; Y - 15/4/0/19. **PENALTIES:** B - 2/27; Y - 3/27. **FUMBLES:** B - 6/2; Y - 1/1. **ATTENDANCE:** 15,812 (Brown Stadium). **WEATHER:** Partly Cloudy.

YEAR	B	Y	YEAR	B	Y	YEAR	B	Y
1880*	0	8g5t	1894	0	12	1896*	0	18
1893*	0	18	1895*	0	4	1896	6	18
1894*	0	28	1895	6	6	1897*	14	18

YEAR	B	Y	YEAR	B	Y	YEAR	B	Y
1898*	6	22	1929*	6	14	1955*	20	27
1902	0	10	1930*	0	21	1956*	2	20
1904*	0	22	1932*	7	2	1957*	21	20
1905	0	11	1933*	6	14	1958	35	29
1906*	0	5	1934*	0	37	1959*	0	17
1907*	0	22	1935*	0	20	1960*	0	9
1908*	10	10	1936*	6	14	1961*	3	14
1909*	0	23	1937*	0	19	1962*	6	6
1910*	21	0	1938*	14	20	1963*	12	7
1911*	0	15	1939*	14	14	1964*	7	15
1912*	0	10	1940*	6	2	1965	0	3
1913*	0	17	1941*	7	0	1966*	0	24
1914*	6	14	1942*	0	27	1967	0	35
1915*	3	0	1943*	21	20	1968*	13	35
1916	21	6	1944*	0	13	1969	13	27
1919*	0	14	1945*	20	7	1970*	0	28
1920*	10	14	1946*	0	49	1971	10	17
1921*	7	45	1947*	20	14	1972*	19	53
1922*	0	20	1948*	13	28	1973	54	25
1923*	0	21	1949*	14	0	1974*	0	24
1924*	3	13	1950*	12	36	1975	27	12
1925	7	20	1951*	14	13	1976	14	6
1926*	7	0	1952*	0	28	1977*	9	10
1927*	0	19	1953*	0	13	1978	0	21
1928*	14	32	1954*	24	26			

*Brown's away games

RHODE ISLAND — September 30, 1978

Brown	0	3	0	0	3
URI	3	7	0	7	17

URI: 1st qt., 2:49 left, Viall 19 field goal

URI: 2nd qt., 11:48 left, Henderson 14 pass from Tosches (Viall kick)

BROWN: 2nd qt., :01 left, Barrows 22 field goal

URI: 4th qt., 8:04 left, Davidson 13 run (Viall kick)

RUSHING: Brown 45/217; URI 60/186; B - Villella 22/110; Curtin 14/69; Whipple 8/36; DeFrancesco 1/2; URI - Shaw 27/105; Davidson 11/49; Ougheltree 10/33; Feeley 3/7; Meyer 2/7. **PASSING:** B - Whipple 27/12/3/131; URI - Tosches 9/5/1/70. **RECEIVING:** B - Farnham 6/69; DeFrancesco 3/34; Villella 2/22; Curtin 1/6; URI - Cimalore 2/24; Ougheltree 1/16; Frageorgia 1/16; Henderson 1/14. **INTERCEPTIONS:** B - Gaffney 1/14; URI - Lee 2/34; Cueber 1/0. **PUNTS:** B - Carbone 2/51; URI - Viall 7/205. **PUNT RETURNS:** B - Farnham 3/2; URI - 0. **KO RETURNS:** B - Brown 1/22; Gaffney 1/17; URI - Weber 1/2. **FIRST DOWNS:** B - 13/6/1/20; URI - 9/5/1/15. **PENALTIES:** B - 5/2; URI - 6/65. **FUMBLES:** B - 4/4; URI - 3/1. **ATTENDANCE:** 8,500 (Brown Stadium). **WEATHER:** Sunny.

YEAR	B	URI	YEAR	B	URI	YEAR	B	URI
1909	6	0	1933	26	0	1957	21	0
1910	5	0	1934	13	0	1958	47	6
1911	12	0	1935	7	13	1959	6	0
1912	14	0	1936	7	6	1960	36	14
1913	19	0	1937	13	6	1961	9	12
1914	20	0	1938	40	21	1962	12	12
1915	38	0	1939	34	0	1963	33	7
1916	18	0	1940	20	17	1964	30	14
1918	27	0	1941	14	7	1965	6	14
1919	27	0	1942	28	0	1966	40	27
1920	25	0	1946	29	0	1967	8	12
1921	6	0	1947	55	6	1968	10	9
1922	27	0	1948	33	0	1969	21	0
1925	33	0	1949	46	0	1970	21	14
1926	14	0	1950	55	13	1971	21	34
1927	0	27	1951	20	13	1972	17	21
1928	33	7	1952	6	7	1973	20	20
1929	14	6	1953	13	19	1974	45	15
1930	7	0	1954	35	0	1975	41	20
1931	18	0	1955	7	19	1976	3	0
1932	19	0	1956	27	7	1977	28	10
						1978	3	17

[Brown home for all games]

PRINCETON — October 7, 1978

Brown	0	17	14	13	44
Princeton	6	7	3	0	16

- Princeton:** 1st qt., 7:06 left, Funke 37 interception (Kick failed)
Princeton: 2nd qt., 13:32 left, Larson 1 run (Howe kick)
Brown: 2nd qt., 9:13 left, Curtin 17 run (Barrows kick)
Brown: 2nd qt., 6:10 left, Barrows 40 field goal
Brown: 2nd qt., :18 left, Moran 2 run (Barrows kick)
Brown: 3rd qt., 9:25 left, Villella 3 run (Barrows kick)
Princeton: 3rd qt., 6:22 left, Howe 27 field goal
Brown: 3rd qt., 5:12 left, Blum 28 pass from DeFrancesco (Barrows kick)
Brown: 4th qt., 13:49 left, Farnham 16 pass from Whipple (Barrows kick)
Brown: 4th qt., 7:22 left, Dumont 4 run (Kick failed)

RUSHING: Brown - 58/264; Princeton - 28/16; B - Moran 24/106; Bernardo 7/52; Curtin 7/36; Dumont 7/27; Villella 5/24; Lesperance 3/9; Carbone 2/5; Whipple 3/5; P - Larson 13/37; Crissy 6/27; Barrett 8/26; Team 1/-22. **PASSING:** B - Whipple 23/10/1/145; DeFrancesco 1/1/0/28; Carbone 1/1/0/7; P - Barrett 18/7/0/90; Reynolds 3/1/1/7. **RECEIVING:** B - DeFrancesco 5/68; Farnham 4/62; Blum 2/43; Metz 1/7; P - Keefe 1/17; Battaglia 1/9; Michel 1/7. **INTERCEPTIONS:** B - Bono 1/2; P - Funke 1/37. **PUNTS:** B - Carbone 5/177; Gaffney 1/26; P - Powers 8/311. **PUNT RETURNS:** B - Farnham 5/39; P - Crissy 1/2; Mulvey 1/2. **KO RETURNS:** B - Villella 3/46; Farnham 1/18; P - Corelli 4/90; Leone 1/11. **FIRST DOWNS:** B - 12/10/2/24; P - 1/6/1/8. **FUMBLES:** B - 1/0; P - 4/3. **ATTENDANCE:** 15,041 (Palmer Stadium). **WEATHER:** Partly cloudy.

YEAR	B	P	YEAR	B	P	YEAR	B	P
1898*	0	23	1949	14	27	1964	0	14
1899*	6	18	1950	0	34	1965*	27	45
1900	5	17	1951*	0	12	1966	7	24
1901*	0	35	1952*	0	39	1967*	14	48
1903	0	29	1953*	13	27	1968	7	50
1929*	13	12	1954	21	20	1969*	6	33
1930*	7	0	1955*	7	14	1970	14	45
1931*	19	7	1956*	7	21	1971*	21	49
1933	0	33	1957	0	7	1972	10	31
1939*	12	26	1958*	18	28	1973*	7	6
1942*	13	32	1959*	0	7	1974	17	13
1943*	28	20	1960*	21	54	1975*	24	16
1946*	12	33	1961	0	52	1976*	13	7
1947*	7	21	1962*	12	28	1977	10	7
1948*	23	20	1963*	13	34	1978*	44	16

**Brown's away games*

PENNSYLVANIA — October 14, 1978

Brown	7	7	0	0	14
Pennsylvania	0	0	0	0	0

Brown: 1st qt., 3:11 left, Moran 3 run (Barrows kick)

Brown: 2nd qt., 4:50 left, Whipple 5 run (Barrows kick)

RUSHING: Brown - 65/206; Penn 48/73; B - Moran 21/78; Curtin 13/55; Vilella 15/53; Whipple 16/20; P - Grosvenor 15/39; Avila 11/33; Blake 10/13; Roland 6/12.

PASSING: B - Whipple 10/51/78; P - Sciolla 5/30/40; Roland 7/41/31. **RECEIVING:** B - Farnham 3/50; DeFrancesco 2/28; P - Trautman 2/23; Timlin 2/21; Johnson 1/14; Avila 1/13. **INTERCEPTIONS:** B - Audie 1/0; P - Manning 1/0. **PUNTS:** B - Carbone 5/153; P - Roland 9/297. **PUNT RETURNS:** B - Vilella 2/48; Farnham 6/36; P - Manning 1/2. **KO RETURNS:** B - Vilella 1/13; P - Manning 1/18; Avila 1/12. **FIRST DOWNS:** B - 13/50/18; P - 4/24/10. **PENALTIES:** B - 6/64; P - 1/15. **FUMBLES:** B - 5/3; P - 3/1. **ATTENDANCE:** 2,500 (Brown Stadium). **WEATHER:** Rain.

YEAR	B	PENN	YEAR	B	PENN	YEAR	B	PENN
1895*	0	12	1911*	6	0	1964	3	0
1896*	0	16	1912	30	7	1965*	0	7
1897	0	40	1913*	0	28	1966	0	20
1898*	0	18	1925	0	9	1967*	7	28
1899	0	12	1927*	6	14	1968	13	17
1900*	0	12	1936*	6	48	1969*	3	23
1901*	0	26	1945*	0	50	1970	9	19
1902*	15	6	1950*	0	50	1971*	16	17
1903*	0	30	1956*	7	14	1972	28	20
1904*	0	6	1957	20	7	1973*	20	28
1905*	6	8	1958*	20	21	1974	9	14
1906*	0	14	1959*	9	36	1975*	17	8
1907	0	11	1960*	7	36	1976	6	7
1908*	0	12	1961*	0	7	1977*	7	14
1909*	5	12	1962*	15	18	1978	14	0
1910	0	20	1963	41	13			

**Brown's away games*

CORNELL — October 21, 1978

Brown	7	0	7	7	21
Cornell	3	10	0	0	13

- Brown:** 1st qt., 8:58 left, Prassas 30 interception (Barrows kick)
Cornell: 1st qt., 3:22 left, Manz 24 field goal
Cornell: 2nd qt., 4:56 left, Hofher 3 run (Manz kick)
Cornell: 2nd qt., 2:15 left, Manz 44 field goal
Brown: 3rd qt., 11:44 left, Kidger 4 pass from Whipple (Barrows kick)
Brown: 4th qt., 11:21 left, DeFrancesco 29 pass from Whipple (Barrows kick)

RUSHING: Brown - 54/265; Cornell - 54/244; B - Villella 23/128; Moran 9/82; Whipple 11/23; Curtin 8/23; Jamiel 3/9; C - Holland 31/164; Hofher 12/34; Talton 8/26; Turley 1/13; Clasby 2/7. **PASSING:** B - Whipple 12/6/1/81; C - Hofher 15/7/1/98.
RECEIVING: B - DeFrancesco 2/33; Blum 1/23; Moran 1/13; Kidger 2/12; C - Rupert 4/83; Decker 2/21; Holland 1/-6. **INTERCEPTIONS:** B - Prassas 1/30; C - Cotton 1/0. **PUNTS:** B - Carbone 4/146; C - Jennings 2/106. **PUNT RETURNS:** B - Villella 1/11; Jamiel 1/2; C - 0. **KO RETURNS:** B - Jamiel 3/49; C - Cobb 2/53. **FIRST DOWNS:** B - 15/4/2/21; C - 13/5/1/19. **PENALTIES:** B - 3/35; C - 2/27. **FUMBLES:** B - 2/2; C - 4/4. **ATTENDANCE:** 10,500 (Schoellkopf). **WEATHER:** Warm and breezy.

YEAR	B	C	YEAR	B	C	YEAR	B	C
1895*	4	6	1962	26	28	1971*	7	21
1914*	7	28	1963*	25	28	1972	28	48
1935	7	20	1964	31	28	1973*	17	7
1936	13	6	1965*	21	41	1974	16	8
1957*	6	13	1966	14	23	1975*	45	23
1958	12	8	1967*	14	14	1976*	28	12
1959*	0	19	1968	0	31	1977	21	3
1960	7	6	1969*	7	14	1978*	21	13
1961*	0	25	1970	21	35			

*Brown's away games

HOLY CROSS — October 28, 1978

Brown	10	7	14	0	31
Holy Cross	0	10	0	15	25

- Brown:** 1st qt., 10:54 left, Barrows 31 field goal
Brown: 1st qt., 2:04 left, Whipple 3 run (Barrows kick)
Holy Cross: 2nd qt., 5:46 left, Ewald 23 run (Smith kick)
Holy Cross: 2nd qt., 3:42 left, Smith 33 field goal
Brown: 2nd qt., 1:18 left, Blum 31 pass from Whipple (Barrows kick)
Brown: 3rd qt., 6:45 left, Farnham 32 pass from Whipple (Barrows kick)
Brown: 3rd qt., 3:05 left, Whipple 1 run (Barrows kick)
Holy Cross: 4th qt., 2:20 left, Smith 7 pass from Boisture (Boisture run)
Holy Cross: 4th qt., :49 left, Murnane 28 punt return (Smith kick)

RUSHING: Brown - 57/195; Holy Cross - 39/94; B - Moran 16/86; Villella 13/50; Jamiel 8/23; Curtin 3/22; Whipple 10/11; Dumont 1/6; Bernardo 1/1; Cebello 2/1; DeFrancesco 1/-3; H - Nangle 11/53; Ewald 7/35; Reks 3/12; Ahern 2/9; Doherty 3/9; Colombo 13/-24. **PASSING:** B - Whipple 15/9/0/148; H - Colombo 22/9/1/154; Boisture 4/3/0/41. **RECEIVING:** B - Farnham 3/49; DeFrancesco 2/34; Blum 1/31; Curtin 1/15; Moran 1/13; Kidger 1/6; H - Johnson 5/82; Ewald 2/31; Ahern 1/28; Mullen 2/24; Reks 1/23; Smith 1/7. **INTERCEPTIONS:** B - Galvin 1/0; H - 0. **PUNTS:** B - Carbone 5/134; H - Ewald 5/177. **PUNT RETURNS:** B - Farnham 2/37; H - Murnane 1/28; Hourihan 2/25; Verrette 2/3. **KO RETURNS:** B - Jamiel 1/20; Curtin 1/9; H - Ewald 2/43; Ahern 1/26; Doherty 1/18; Nangle 1/5. **FIRST DOWNS:** B - 9/6/1/16; H - 8/5/2/15. **PENALTIES:** B - 10/69; H - 3/25. **FUMBLES:** B - 1/1; H - 5/3. **ATTENDANCE:** 15,000 (Brown Stadium). **WEATHER:** Sunny.

YEAR	B	HC	YEAR	B	HC	YEAR	B	HC
1898	19	0	1936	0	32	1948*	14	6
1899*	19	0	1937	0	7	1949	28	6
1900	18	0	1938*	12	14	1950*	21	41
1901	6	6	1939*	0	20	1951	6	41
1917*	27	6	1940	9	6	1952*	0	46
1928	6	0	1941	0	13	1953	6	0
1929*	15	14	1942	20	14	1972	24	30
1930	13	0	1943*	0	20	1974*	10	45
1931*	0	33	1944*	24	24	1975*	20	21
1932	10	7	1945	0	25	1976	28	18
1933*	7	19	1946*	19	21	1977*	44	13
1934	7	20	1947	20	19	1978	31	25

*Brown's away games

HARVARD — November 4, 1978

Brown	0	3	13	15	31
Harvard	7	0	2	21	30

Harvard: 1st qt., 3:48 left, MacLeod 8 pass from Brown (Bosnic kick)
Brown: 2nd qt., 8:46 left, Barrows 21 field goal
Brown: 3rd qt., 14:48 left, Woodring 7 interception (Barrows kick)
Brown: 3rd qt., 9:32 left, Moran 25 run (Kick failed)
Harvard: 3rd qt., 5:01 left, safety
Harvard: 4th qt., 14:28 left, Brown 1 run (Bosnic kick)
Harvard: 4th qt., 11:25 left, Polillio 6 pass from Brown (Bosnic kick)
Brown: 4th qt., 9:19 left, Moran 3 run (Barrows kick)
Harvard: 4th qt., 8:00 left, Polillio 28 run (Bosnic kick)
Brown: 4th qt., 4:11 left, Boucher 4 pass from Whipple (Villella pass from Whipple)

RUSHING: Brown - 63/191; Harvard - 44/168; B - Moran 25/120; Villella 18/53; Jamiel 4/18; Curtin 5/12; DeFrancesco 1/7; Whipple 10/-19; H - Polillio 17/89; L. Brown 16/74; Granger 7/10; Hollingsworth 4/-5. **PASSING:** B - Whipple 25/16/0/202; H - L. Brown 29/16/1/260. **RECEIVING:** B - Farnham 5/93; DeFrancesco 4/57; Blum 5/40; Curtin 1/8; Boucher 1/4; H - Polillio 6/98; MacLeod 3/62; Horner 3/44; Sablock 2/28; Kinney 1/20; Granger 1/8. **INTERCEPTIONS:** B - Woodring 1/7; H - 0. **PUNTS:** B - Carbone 5/155; H - MacMurray 8/260. **PUNT RETURNS:** B - Farnham 1/6; Jamiel 3/3; H - Horner 2/4. **KO RETURNS:** B - Villella 2/35; Jamiel 3/31; H - Horner 2/42;

Polillio 1/23; Connors 2/22. **FIRST DOWNS:** B - 9/11/4/24; H - 9/8/3/20. **PENALTIES:** B - 10/99; H - 11/107. **FUMBLES:** B - 6/3; H - 2/2. **ATTENDANCE:** 23,000 (Harvard Stadium). **WEATHER:** Overcast.

YEAR	B	H	YEAR	B	H	YEAR	B	H
1893*	0	58	1920*	0	27	1953*	20	27
1894*	4	18	1921*	7	9	1954*	21	21
1894*	0	18	1922*	3	0	1955*	14	6
1895*	6	24	1923*	20	7	1956*	21	12
1896*	0	12	1923*	7	0	1957*	33	6
1897*	0	18	1925	0	3	1958*	29	22
1898*	6	17	1926*	21	0	1959	16	6
1899*	0	11	1927*	6	18	1960*	8	22
1900*	6	11	1932*	14	0	1961*	6	21
1901*	0	48	1933*	6	12	1962*	19	31
1902*	0	6	1934*	0	13	1963	12	24
1903*	0	29	1935*	0	33	1964*	7	19
1905*	0	10	1936*	0	28	1965	8	17
1906*	5	9	1937*	7	34	1966*	7	24
1907*	5	6	1938*	20	13	1967	6	21
1908*	2	6	1940*	0	14	1968*	7	31
1909*	0	11	1941*	7	23	1969	24	17
1910*	0	12	1942*	0	7	1970*	10	17
1911*	6	20	1945	7	14	1971	19	24
1912*	10	30	1946*	0	28	1972*	14	21
1913*	0	37	1947*	7	13	1973	32	35
1914*	0	0	1948*	19	30	1974*	10	7
1915*	7	16	1949*	28	14	1975*	26	45
1916*	21	0	1950*	13	14	1976*	16	14
1918*	6	3	1951*	21	34	1977*	20	15
1919*	0	7	1952	28	21	1978*	31	30

DARTMOUTH — November 11, 1978

Brown	7	0	14	0	21
Dartmouth	7	7	7	10	31

Brown: 1st qt., 12:26 left, Whipple 4 run (Barrows kick)
Dartmouth: 1st qt., 3:42 left, Dufresne 3 run (Sawch kick)
Dartmouth: 2nd qt., 5:49 left, Brewster 8 pass from Teevens (Sawch kick)
Dartmouth: 3rd qt., 13:05 left, Dufresne 15 run (Sawch kick)
Brown: 3rd qt., 7:46 left, Moran 1 run (Barrows kick)
Brown: 3rd qt., 2:44 left, Vilella 15 run (Barrows kick)
Dartmouth: 4th qt., 10:04 left, Dufresne 9 run (Sawch kick)
Dartmouth: 4th qt., 4:41 left, Sawch 44 field goal

RUSHING: Brown - 46/223; Dartmouth - 51/166; B - Vilella 19/133; Moran 14/50; Whipple 10/25; DeFrancesco 2/10; Jamiel 1/5; D - Dufresne 31/127; Henry 11/34; Bassindale 3/6; Teevens 6/-1. **PASSING:** B - Whipple 27/11/2/158; D - Teevens 22/16/0/169. **RECEIVING:** B - Farnham 6/103; Blum 3/30; DeFrancesco 1/13; Vilella 1/12; D - Shula 8/92; Brewster 4/36; Olson 2/32; Dufresne 1/7.

INTERCEPTIONS: B - 0; D - Tyson 1/7; Francis 1/1. **PUNTS:** B - Carbone 6/174; D - Tyson 6/254. **PUNT RETURNS:** B - Jamiel 3/10; D - Tyson 1/11. **KO RETURNS:** B - Jamiel 3/10; D - Bassindale 2/41; Robinson 1/20. **FIRST DOWNS:** B - 11/9/2/22; D - 11/8/2/21. **PENALTIES:** B - 4/53; D - 5/52. **FUMBLES:** B - 1/0; D - 0. **ATTENDANCE:** 17,200 (Brown Stadium). **WEATHER:** Partly cloudy.

*Brown's away games

YEAR	B	D	YEAR	B	D	YEAR	B	D
1894*	20	4	1925	0	14	1961*	0	34
1895	10	4	1926*	10	0	1962	0	41
1896	10	10	1927	7	19	1963*	7	14
1898	12	0	1928*	14	0	1964*	14	24
1899	16	5	1929	6	13	1965	9	35
1900	12	5	1935	0	41	1966*	14	49
1901	0	22	1936*	0	34	1967	6	41
1902*	6	12	1937	0	41	1968*	0	48
1903*	0	62	1938*	13	34	1969	13	38
1904*	5	12	1940	6	20	1970*	14	42
1905	6	24	1944	13	14	1971	7	10
1906	23	0	1946	20	13	1972*	20	49
1917*	13	0	1947*	10	13	1973	16	28
1918*	28	0	1955	7	0	1974	6	7
1919*	7	6	1956	7	14	1975*	10	10
1920*	6	14	1957*	0	35	1976	35	21
1922*	0	7	1958	0	20	1977*	13	10
1923*	14	16	1959*	0	0	1978	21	31
1924*	3	10	1960	0	20			

*Brown's away games

COLUMBIA — November 18, 1978

Brown	0	0	17	7	24
Columbia	0	0	0	12	12

Brown: 3rd qt., 9:29 left, Kidger 27 pass from Whipple (Barrows kick)
Brown: 3rd qt., :53 left, Barrows 24 field goal
Brown: 3rd qt., :42 left, Staeudle 21 pass from Whipple (Barrows kick)
Brown: 4th qt., 10:54 left, DeFrancesco 80 pass from Whipple (Barrows kick)
Columbia: 4th qt., 3:14 left, Stukes 41 pass from Conroy (kick failed)
Columbia: 4th qt., 1:03 left, Murphy 2 pass from Conroy (run failed)

RUSHING: Brown - 44/170; Columbia - 52/161; B - Villella 23/106; Moran 9/33; Whipple 8/19; DeFrancesco 1/11; Curtin 1/3; Dumont 2/-2; C - Britt 13/78; Hachey 7/31; Fitzpatrick 9/30; Ciulla 9/19; Biondi 8/6; Conroy 3/-1; Pulsinelli 3/-2. **PASSING:** B - Whipple 22/12/1/246; C - Conroy 9/5/0/81; Biondi 19/5/0/51; Blattman 1/1/0/18. **RECEIVING:** B - DeFrancesco 5/121; Kidger 2/57; Farnham 2/42; Staeudle 2/23; Moran 1/3; C - Pulsinelli 5/46; Stukes 1/41; Blattman 2/30; O'Connor 1/18; Sullivan 1/13; Murphy 1/2. **INTERCEPTIONS:** B - 0; C - Brown 1/17. **PUNTS:** B - Carbone 3/66; Gaffney 1/13; C - Blattman 5/197. **PUNT RETURNS:** B - Jamiel 2/15; Farnham 2/6; C - Boran 1/13. **KO RETURNS:** B - Villella 1/17; C - Pulsinelli 2/39; Young 2/39; Pelusi 1/11. **FIRST DOWNS:** B - 9/9/2/20; C - 10/7/0/17. **PENALTIES:** B - 3/25; C - 3/45. **FUMBLES:** B - 2/2; C - 4/3. **ATTENDANCE:** 6,150 (Baker Field). **WEATHER:** Sunny and warm.

YEAR	B	C	YEAR	B	C	YEAR	B	C
1902*	28	0	1934*	0	39	1941*	6	13
1919	7	7	1935*	0	18	1942*	28	21
1930	6	0	1937*	7	6	1944*	12	0
1931	7	9	1938	36	27	1945	6	27
1932*	7	6	1940	0	0	1949*	16	7

YEAR	B	C	YEAR	B	C	YEAR	B	C
1950	0	33	1961	0	50	1971	6	24
1951*	14	29	1962*	20	22	1972*	12	28
1952*	0	14	1963	14	41	1973	37	14
1954	18	7	1964	7	0	1974*	28	19
1955*	12	14	1965*	51	7	1975	48	13
1956*	20	0	1966*	30	40	1976*	17	28
1957	20	23	1967	14	7	1977	21	14
1958*	22	0	1968*	20	46	1978*	24	12
1959	6	21	1969	3	18			
1960*	0	37	1970*	17	12			

*Brown's away games



THE RECORDS



BROWN'S RECORDS

TEAM OFFENSE - SEASON

RUSHING:

Attempts: 583 in 1977
Net Yards: 2,286 in 1977
Avg. Gain-Play: 4.8 in 1949
Avg. Gain-Game: 254 in 1977

PASSING:

Attempts: 299 in 1972
Completions: 137 in 1965, 1972
% Completed: 538 in 1954
Yards Gained: 1726 in 1975
TD Passes: 13 in 1948
Avg. Yards-Game: 191.8 in 1975

TOTAL OFFENSE:

Rush-Pass Plays: 716 in 1976
Yards Gained: 3,354 in 1977
Avg. Gain-Play: 5.17 in 1948
Avg. Gain-Game: 372.9 in 1977

PUNTING:

Number: 98 in 1968
Avg.-Punt: 42.2 in 1966

PUNT RETURNS:

Number: 51 in 1941
Yards Returned: 627 in 1941

KICKOFF RETURNS:

Number: 51 in 1968
Yards Returned: 831 in 1968

INTERCEPTIONS:

Number: 26 in 1949
Yards Returned: 350 in 1949

MISCELLANEOUS:

First Downs Rushing: 128 in 1977
First Downs Passing: 69 in 1965
Total First Downs: 184 in 1977
Fumbles: 44 in 1973
Fumbles Lost: 21 in 1958, 1960
Penalties: 70 in 1975
Yards Penalized: 703 in 1974
Most Points Scored: 281 in 1905
Most Points Allowed: 301 in 1972
Fewest Points Scored: 21 in 1935
Fewest Points Allowed: 32 in 1906

TEAM-MISCELLANEOUS

Longest Win Streak: 9 games in 1926
Longest Streak Without Defeat: 14 games, 1925-27
(includes tie with Colgate)
Longest Losing Streak: 12 games (last 8 in 1966,
first four 1967)

TEAM OFFENSE-ONE GAME (Most by Brown)

RUSHING:

Attempts: 77 vs. Columbia, 1977
Net Yards: 472 vs. Wesleyan, 1940

PASSING:

Attempts: 48 vs. Yale, 1972
Completions: 25 vs. Cornell, 1975
Had Intercepted: 6 vs. Holy Cross, 1950
% Completed: 762 vs. Yale, 1955 (16-21)
Yards Gained: 363 vs. Cornell, 1975

TOTAL OFFENSE:

Rush-Pass Plays: 103 vs. Columbia, 1973
Yards Gained: 522 vs. Wesleyan, 1940

PUNTING:

Number: 17 vs. Yale, 1941
Average: 50.8 vs. UConn, 1947 (5-254)

PUNT RETURNS:

Number: 10 vs. Yale, 1941
Yards Returned: 164 vs. URI 1966

KICKOFF RETURNS:

Number: 9 vs. Princeton, 1960
Yards Returned: 196 vs. Princeton, 1960

INTERCEPTIONS:

Yards Returned: 148 vs. Colgate, 1957

MISCELLANEOUS:

Fumbles: 9 vs. Columbia, 1952; Princeton, 1973
Fumbles Lost: 6 vs. Princeton, 1973
First Downs: 30 vs. Columbia, 1973
Most Points Scored: 69 vs. Amherst, 1916

TEAM DEFENSE-ONE GAME (Least by Opponents)

RUSHING:

Attempts: 16 by URI, 1947
Net Yards: 16 by Princeton, 1978

PASSING:

Attempts: 1 by Colgate, 1966
Completions: 0 by Colgate, 1966
Interceptions: 11 by URI, 1949
% Completed: 0.000 by Colgate, 1966
Yards Gained: -1 by Harvard, 1958 (1-5)

TOTAL OFFENSE:

Pass-Rush Plays: 38 by Holy Cross, 1948
Yards Gained: 47 by URI, 1950

PUNTING:

Number: 20 by Yale, 1941
Lowest Average: 21.2 by Colgate, 1954 (5-106)

MISCELLANEOUS:

First Downs: 0 by Yale, 1941
Fumbles: 7 on six occasions
Fumbles Lost: 5 on four occasions
Most Points Allowed: 62 by Dartmouth, 1903

INDIVIDUAL-SEASON

Attempts: 179 by Paul Choquette, 1959
Yards Gained: 735 by Rick Villella, 1978

PASSING:

Attempts: 254 by Bob Hall, 1965
Completions: 135 by Bob Hall, 1955
% Completed: 585 by Pete Beatrice, 1973 (65-111)
TD Passes: 13 by Ed Finn, 1948
Yards Gained: 1428 by Bob Bateman, 1975

TOTAL OFFENSE:

Rush-Pass Plays: 412 by Bob Hall, 1965
Yards Gained: 1897 by Bob Hall, 1965

RECEIVING:

Receptions: 56 by Bob Farnham, 1975
Yards Gained: 701 by Bob Farnham, 1975
TD Passes: 7 by Chuck Nelson, 1948

PUNTING:

Average: 42.7 by Joe Randall, 1966
(61-2605) (Minimum: 20)

PUNT RETURNS:

Yards Returned: 549 by Bob Margarita, 1941

KICKOFF RETURNS:

Yards Returned: 599 by Bob Warren, 1969

INTERCEPTIONS:

Number: 7 by Walt Pastuzak, 1949
Yards Returned: 155 by Frank Finney, 1957

SCORING:

Touchdowns: 12 by Gus Russ, 1905;
Fritz Pollard, 1916, William Hopkins, 1893
PAT Kicks: 31 by Joe Condon, 1949 (31-37)
Field Goals: 12 by Jose Violante, 1975
Most Points: 90 by Gus Russ, 1905

INDIVIDUAL-ONE GAME

RUSHING:

Attempts: 33 by Tom Lemire vs Columbia, 1967
Yards Gained: 233 by Bob Margarita
vs Columbia, 1942

PASSING:

Attempts: 47 by Harold Philips vs Dartmouth, 1967
Completions: 21 by Bob Hall vs Yale, 1965 (21-32);
Cornell, 1965 (21-32);
Pete Beatrice vs Yale, 1972 (21-44)
% Completed: 818 by Bill Demchak
vs Yale, 1955 (9-11)
Yards Gained: 314 by Paul Michalko
vs Dartmouth, 1976
TD Passes: 4 by Paul Michalko vs Dartmouth, 1976

TOTAL OFFENSE:

Yards Gained: 338 by Bob Hall vs Princeton, 1965

RECEIVING:

Receptions: 14 by Bob Farnham vs Cornell, 1975
Yards Gained: 186 by Bob Farnham vs Cornell, 1975
TD Receptions 2 by several players

PUNTING:

Average: 57.0 by Joe Randall
vs Columbia, 1966 (4-228) (Minimum 4)

PUNT RETURNS:

Yards Returned: 164 by Dave Jollin vs URI, 1966

KICKOFF RETURNS:

Yards Returned: 147 by Bill Sprackling
vs Carlisle, 1909 (2-147)

INTERCEPTIONS:

Number: 5 by Walt Pastuzak vs URI,
1949 (National Record)
Yards Returned: 114 by Frank Finney
vs Colgate, 1957 (2-114)

SCORING:

Touchdowns: 5 by Gus Russ, vs Vermont, 1905
PAT Kicks: 7 by Walt Pastuzak vs URI, 1950 (7-8)
Gus Russ vs WPI, 1905; Colby, 19
Field Goals: 5 by Tyler Chase vs Penn, 19
Most Points: 30 by Gus Russ vs Vermont, 19

INDIVIDUAL-CAREER

RUSHING:

Attempts: 392 by Paul Choquette, 1957-58-59
Yards Gained: 1555 by Paul Choquette, 1957-58-59

PASSING:

Attempts: 452 by Pete Beatrice, 1972-73-74
Completions: 226 by Pete Beatrice, 1972-73-74
Had Intercepted: 30 by Pete Beatrice, 1972-73-74
% Completed: 500 by Pete Beatrice,
1972-73-74 (226-452)
Yards Gained: 3,015 by Pete Beatrice, 1972-73-74
TD Passes: 28 Ed Finn, 1945 46-47-48;
21 by Pete Kohut, 1952-53-54

TOTAL OFFENSE:

Rush-Pass Plays: 738 by Bob Hall, 1963-64-65
Yards Gained: 3214 by Bob Hall, 1963-64-65

PUNTING:

Number: 152 by Joe Randall, 1964-65-66
Average: 40.0 by Joe Randall, 1964-65-66
(152-6072) (Minimum 75)

RECEIVING:

Receptions: 108 by Bob Farnham, 1974-75-76
Yards Gained: 1390 by Bob Farnham, 1974-75-76
Avg. Gained-Play: 24.4 by Chuck Nelson,
1946-47-48-49
TD Passes: 14 by Chuck Nelson, 1946-47-48-49

INTERCEPTIONS:

Number: 13 by Walt Pastuzak, 1948-49-50
Yards Returned: 225 by Frank Finney, 1956-57-58

SCORING:

Most Points: 174 by Dave Fultz, 1894-95-96-97
154 by Gus Russ, 1902-03-04-05
137 by Jose Violante, 1973-75
136 by Willie Richardson, 1897-98-99
116 by Fritz Pollard, 1915-16
116 by Frank Finney, 1956-57-58
Most TD's: 31 by Dave Fultz, 1894-95-96-97
PAT Kicks: 69 by Joe Condon, 1946-47-48-49
Field Goals: 29 by Jose Violante, 1973-75

INDIVIDUAL-LONG PLAYS

RUSHING:

94 by Bob Flanders vs Yale, 1968 (TD)
90 by E. B. Marsan vs Holy Cross, 1928 (TD)
87 by R.C. McCulloch vs Tufts, 1938 (TD)

85 by Wiley Marble vs UNH, 1911 (TD)
83 by Pat O'Brien vs Columbia, 1944 (TD)
80 by Bob Zink vs Colgate, 1971 (TD)
77 by George Gorgodian vs URI, 1956 (TD)

PASSING:

- 80 by Pete Beatrice to Jeff Smith vs URI, 1973 (TD)
 Pete Beatrice to Chip Regine vs Harvard, 1972 (TD)
 80 by Mark Whipple to Marty DeFrancesco vs Columbia, 1978 (TD)
 77 by Pete Beatrice to Ken O'Keefe vs Princeton, 1974 (TD)
 76 by Mark Whipple to Charlie Watkins vs Harvard, 1977 (TD)
 71 by Pete Kohut to Tommy Thompson vs Princeton, 1953 (TD)
 69 by Doc Savage to Tommy Dorsey vs USCGA, 1943 (TD)
 Frank Finney to Bob Carlin vs Colgate, 1958 (TD)

KICKOFF RETURNS:

- 110 by Geo. Crowther vs Massachusetts, 1911 (TD)
 Bill Sprackling vs Carlisle, 1909 (TD)
 105 by P. P. Chase vs WPI, 1905 (TD)
 98 by Johnny Brooks vs Trinity, 1916 (TD);
 H. L. Harris vs Holy Cross, 1929 (TD)
 95 by Linc Fogarty vs Dayton, 1928 (TD);
 Frank Foster vs Rutgers, 1937 (TD)
 90 by Harry Ehmke vs Syracuse, 1905;
 Joe Buonanno vs Tufts, 1931 (TD);
 Bob Margarita vs Lafayette, 1941 (TD);
 Pat O'Brien vs Colgate, 1944 (TD);
 Paul Gaffney vs URI, 1947 (TD)

PUNT RETURNS:

- 90 by Bob Warren vs Dartmouth, 1969 (TD);
 Mickey O'Reilly vs Boston University, 1934
 86 by Dave Jollin vs URI, 1966 (TD)
 80 by Jim Murphy vs Vermont, 1916 (TD)

INTERCEPTION RETURNS:

- 99 by Lee Marshall vs UNH, 1929 (TD)
 96 by Tom Whidden vs Columbia, 1965 (TD)
 95 by Frank Finney vs Colgate, 1957 (TD)

FUMBLE RECOVERY RETURNS:

- 91 by Bill Moody vs Holy Cross, 1944 (TD)
 90 by Bob Priestley vs URI, 1941 (TD)
 83 by Bill Kiaess vs Holy Cross, 1953 (TD)

PUNTING:

- 82 by Joe Randall vs URI, 1965
 79 by Joe Randall vs Penn, 1966;
 Dan Stewart vs Cornell, 1967
 78 by Linc Fogarty vs Yale, 1930
 75 by Joe Randall vs Dartmouth, 1965
 74 by Red Randall vs Lebanon Valley, 1927
 70 by Joe Randall vs Columbia, 1966
 69 by Roy Swingler vs Dartmouth, 1946

FIELD GOALS:

- 53 by Ruben Chapa vs Holy Cross, 1977
 51 by Jose Violante vs Penn, 1975
 49 by Jose Violante vs Penn, 1974
 48 by Jose Violante vs Penn, 1973;
 Dartmouth, 1973
 46 by Tyler Chase vs Princeton, 1972
 45 by Bob Chase vs Tufts, 1932
 45 by Ruben Chapa vs Harvard, 1976
 44 by Tyler Chase vs Columbia, 1970;
 Harvard, 1971
 43 by Tyler Chase vs Harvard, 1971
 42 by Ralph Gordon vs Wesleyan, 1914;
 Joe Condon vs Western Reserve, 1948

INDIVIDUAL-TOP TEN**ISHING-ONE GAME**

- 233 Bob Margarita vs Columbia, 1942
 201 Steve Wormith vs Colgate, 1968
 176 Bob Margarita vs Lafayette, 1942
 4 166 Ken Kassaris vs URI, 1951
 5 162 Tom Lemire vs Colgate, 1968
 5 162 George Paterno vs Colgate, 1949
 7 160 Kevin Slattery vs Columbia, 1974
 7 160 Kevin Slattery vs Yale, 1975
 9 152 Wally Shields vs Pennsylvania, 1976
 10 151 Gary Bonner vs Harvard, 1970
 10 151 Ev Pearson vs Harvard, 1952

YARDS PASSING-ONE GAME

- 1 314 Paul Michalko vs Dartmouth, 1976
 2 278 Pete Beatrice vs Harvard, 1972
 3 254 Bob Hall vs Cornell, 1965
 4 246 Jim Dunda vs Harvard, 1963
 4 246 Mark Whipple vs Columbia, 1978
 6 243 Bob Hall vs Princeton, 1965
 7 235 Pete Beatrice vs Columbia, 1973
 8 231 Pete Beatrice vs Cornell, 1974
 9 211 Pete Beatrice vs Yale, 1972
 10 209 Bob Bateman vs Cornell, 1975

PASS COMPLETIONS-ONE GAME

- 1 21 Bob Hall vs Yale, 1965
 1 21 Bob Hall vs Cornell, 1965
 1 21 Pete Beatrice vs Yale, 1972
 4 19 Paul Michalko vs Dartmouth, 1976
 4 19 Pete Beatrice vs Cornell, 1974
 4 19 Bob Hall vs Princeton, 1965
 7 18 Pete Beatrice vs Columbia, 1973
 8 17 Bob Bateman vs Dartmouth, 1975
 8 17 Mark Whipple vs Yale, 1978
 10 16 Pete Beatrice vs Cornell, 1972
 10 16 Bob Hall vs Pennsylvania, 1965
 10 16 Jim Dunda vs Harvard, 1962
 10 16 Mark Whipple vs Harvard, 1978

RUSHING-ONE SEASON

- 1 735 Rick Villella, 1978
 2 705 Kevin Slattery, 1975
 3 699 Tom Lemire, 1968
 4 693 Bob Margarita, 1942
 5 674 Gary Bonner, 1970
 6 656 Seth Morris, 1977
 7 621 Gary Bonner, 1971
 8 617 Paul Choquette, 1959
 9 576 Paul Choquette, 1958
 10 575 Marty Moran, 1978

YARDS PASSING-ONE SEASON

- 1 1428 Bob Bateman, 1975
 2 1376 Mark Whipple, 1978
 3 1340 Bob Hall, 1965
 4 1131 Pete Beatrice, 1972
 5 1113 Paul Michalko, 1976
 6 990 Pete Beatrice, 1974
 7 989 Mark Whipple, 1977
 8 982 Frank Finney, 1958
 9 928 Jim Dunda, 1962
 10 917 Ed Finn, 1948

PASS COMPLETIONS-ONE SEASON

- 1 135 Bob Hall, 1965
 2 112 Bob Bateman, 1975
 3 98 Mark Whipple, 1978
 4 89 Paul Michalko, 1976
 5 86 Pete Beatrice, 1972
 6 77 Mark Whipple, 1977
 7 76 Jack Rohrbach, 1960
 8 75 Pete Beatrice, 1974
 9 71 Frank Finney, 1958
 10 65 Pete Beatrice, 1973
 10 65 Jim Dunda, 1962
 10 65 Pete Kohut, 1954

TOTAL OFFENSE-ONE GAME

1.	338	Bob Hall vs Princeton, 1965
2.	363	Pete Beatrice vs Cornell, 1974
3.	312	Paul Michalko vs Dartmouth, 1976
4.	265	Mark Whipple vs Columbia, 1978
5.	260	Jim Dunda vs Harvard, 1963
6.	255	Bob Hall vs Harvard, 1965
7.	234	Ed Finn vs Colgate, 1946
8.	225	Paul Michalko vs Holy Cross, 1976
9.	223	Mark Whipple vs Holy Cross, 1977
10.	220	Jim Dunda vs Harvard, 1962

PASS RECEIVING-ONE GAME

1.	14	Bob Farnham vs Cornell, 1975
2.	13	Chip Regine vs Columbia, 1972
3.	12	Bob Farnham vs Dartmouth, 1976
3.	12	Chip Regine vs Cornell, 1972
5.	10	Greg Knotts vs Dartmouth, 1967
6.	9	Bob Farnham vs Yale, 1975
6.	9	Bob Farnham vs Dartmouth, 1975
6.	9	John Parry vs Princeton, 1963
6.	9	Greg Knotts vs Pennsylvania, 1968
6.	9	John Parry vs Harvard, 1962

YARDS RECEIVING-ONE GAME

1.	186	Bob Farnham vs Cornell, 1975
2.	173	Bob Farnham vs Dartmouth, 1976
3.	124	Chip Regine vs Cornell, 1972
4.	122	John Parry vs Harvard, 1963
5.	121	Marty DeFrancesco vs Columbia, 1978
6.	119	Charlie Watkins vs Harvard, 1977
7.	117	Greg Kontos vs Dartmouth, 1967
8.	113	Francis Mahoney vs Princeton, 1949
9.	111	Bill Carr vs Princeton, 1965
10.	110	Ken O'Keefe vs Princeton, 1974
11.	109	John Parry vs Harvard, 1962

KICKOFF RETURN YARDS-ONE GAME

1.	147	Bill Sprackling vs Carlisle, 1909
2.	120	Ken Kessarls vs Princeton, 1952
3.	119	Chris Robinson vs Princeton, 1972
4.	118	Jan Moyer vs Harvard, 1962
5.	112	Joe Paterno vs Princeton, 1948
6.	110	Dick Brown vs Yale, 1950
7.	109	Bob Hall vs Dartmouth, 1964
8.	108	Chris Robinson vs Cornell, 1972
9.	107	Paul Gaffney vs URI, 1947
10.	104	Tom Lemire vs Princeton, 1968

PUNT RETURN YARDS-ONE GAME

1.	164	Dave Jollin vs URI, 1949
2.	105	Bob Margarita vs Lafayette, 1941
3.	94	Bob Warren vs Dartmouth, 1969
4.	93	Fred Kozak vs URI, 1949
5.	90	Bob Warren vs Dartmouth
6.	87	Roy Swingler vs Harvard, 1941
7.	80	Jim Murphy vs Vermont, 1916
8.	62	Dave Jollin vs Dartmouth, 1967
9.	55	Jo Jo Jamiel vs Penn, 1977
10.	54	Scott Hallsted vs Yale, 1965

MOST POINTS-ONE GAME

1.	30	Gus Russ vs Vermont, 1905
2.	27	Irving Hall vs Columbia, 1938
3.	24	Dave Fultz vs Amherst, 1896
4.	22	Gus Russ vs WPI, 1905
4.	22	Russ McKay vs UMass, 1910
6.	20	John McDonald vs Norwich, 1906
6.	20	John McDonald vs Maine, 1907
6.	20	Frank Finney vs Harvard, 1958
9.	19	Fritz Pollard vs Williams, 1916
9.	19	Jack Keefer vs UNH, 1925
9.	19	Larry Atwell vs Tufts, 1936

TOTAL OFFENSE-ONE SEASON

1.	1897	Bob Hall, 1965
2.	1553	Bob Bateman, 1975
3.	1513	Mark Whipple, 1978
4.	1343	Mark Whipple, 1977
5.	1320	Paul Michalko, 1976
6.	1134	Frank Finney, 1958
7.	1120	Pete Beatrice, 1974
8.	1061	Pete Beatrice, 1972
9.	959	Pete Beatrice, 1973
10.	934	Ed Finn, 1948

PASS RECEIVING-ONE SEASON

1.	56	Bob Farnham, 1975
2.	51	Chip Regine, 1972
3.	41	Bob Farnham, 1976
3.	41	John Hutchinson, 1965
5.	39	John Parry, 1963
6.	37	Bill Carr, 1965
7.	36	Greg Kontos, 1967
7.	36	Mark Farnham, 1978
9.	31	Greg Kontos, 1968
9.	31	Chip Regine, 1971
11.	30	John Parry, 1964

YARDS RECEIVING-ONE SEASON

1.	701	Bob Farnham, 1975
2.	681	Chip Regine, 1972
3.	638	Greg Kontos, 1967
4.	550	Mark Farnham, 1978
5.	507	Bob Farnham, 1976
6.	457	John Parry, 1963
7.	452	Chip Regine, 1971
8.	435	Charles Nelson, 1948
9.	385	John Parry, 1962
10.	384	Mark Farnham, 1977

KICKOFF RETURN YARDS-ONE SEASON

1.	599	Bob Warren, 1911
2.	400	Bob Hall, 1911
3.	396	Bob Hall, 1911
4.	390	Bob Farnham, 1911
5.	379	Ken Kessarls, 1952
6.	375	Tom Winner, 1967
7.	361	Tom Lemire, 1968
8.	360	Chris Robinson, 1972
9.	351	Paul Choquette, 1959
10.	326	Jan Moyer, 1962

PUNT RETURN YARDS-ONE SEASON

1.	549	Bob Margarita, 1941
2.	398	Dave Jollin, 1966
3.	258	Tom Winner, 1967
4.	233	Bob Warren, 1969
5.	222	Dick Filak, 1966
6.	181	Scott Hallsted, 1965
7.	158	Joe Paterno, 1949
8.	156	Walt Pastoszak, 1949
9.	147	Jo Jo Jamiel, 1977
10.	138	Joe Paterno, 1948

MOST POINTS-ONE SEASON

1.	90	Guss Russ, 1905
2.	78	Dave Fultz, 1896
3.	74	Frank Finney, 1958
4.	72	Fritz Pollard, 1916
5.	69	Irving Hall, 1938
6.	66	Jose Violante, 1975
7.	62	Jack Keefer, 1925
8.	60	Roger Young, 1948
9.	56	Willie Richardson, 1898
9.	56	Gary Bonner, 1971
9.	56	Ev Pearson, 1954

BROWN'S ALL-AMERICANS

Walter Camp — First Team

1906	John W. Mayhew, hb	1912	George M. Crowther, qb
1909	Adrian E. Regnier, hb	1916	F.D. (Fritz) Pollard, hb
1910	William E. Sprackling, qb		

Walter Camp — Second Team

1897	David L. Fultz, hb	1910	J. Russell McKay, fb
1898	W.B. Richardson, hb		Brant G. Smith, t
1899	W.B. Richardson, hb	1911	William E. Sprackling, qb
1902	Thomas Barry, hb	1912	Daniel H. Kulp, g
1908	Frank Dennie, e	1916	Clair J. Purdy, qb
	Johnny Mayhew, hb	1918	Joshua H. Weeks, e
		1921	Bertrand L. Shurtleff, c

Walter Camp — Third Team

1895	Charles Nott, t	1912	Russell G. Ashbaugh, e
	Edward N. Robinson, hb	1918	Frederick E. Huggins, g
1905	Albert M. Fletcher, g	1922	Mike Gulian, t
1909	William E. Sprackling, qb	1924	Jackson M. Keefer, hb
1910	Charles E. Sisson, c	1925	Jackson M. Keefer, hb
1911	Russell G. Ashbaugh, e		

Grantland Rice — First Team

1926 Orland F. Smith, t

Associated Press — Second Team

1926 Hal Broda, e

Associated Press — Third Team

1926 Orland F. Smith, t 1932 Frank Meadow, e

Honorable Mention Selections

1926	Edwin A. Kevorkian, t	1932	George Lear, g
	Louis Farber, g		Thomas F. Gilbane, c
	Roy (Red) Randall, b		William J. Gilbane, b
	David Mishel, b		Joseph E. Buonanno, b
	Albert C. Cornsweet, b		Robert R. Chase, b
1928	Edwin A. Kevorkian, t	1933	Maury Caito, e
	Louis Farber, g		Joseph E. Buonanno, b
	Albert C. Cornsweet, b		
1929	William (Linc) Fogarty, b	1934	William J. Karaban, b
1930	Paul F. Mackesey, t	1937	John Prodgers, e
1931	Joseph Sawyer, e		John Cioci, t
	Paul F. Mackesey, t		Spencer Manrodt, g

- Jack W. Hawley, g
Frank B. Foster, b
Irving (Shine) Hall, b
John J. McLaughry, b
- 1938 Spencer Manrodt, g
Irving (Shine) Hall, b
John J. McLaughry, b
- 1939 John Prodgers, e
Spencer Manrodt, g
Charles E. Blount, b
John J. McLaughry, b
- 1940 John Marsolini, e
Harold Detwiler, b
John O'Leary, b
Ernest T. Savignano, b
- 1941 Richard T. High, b
Henry (Bob) Margarita, b
- 1942 Steward MacNeil, e
Donald E. Corzine, t
Jay Fidler, t
Louis Regine, c
Henry (Bob) Margarita, b
John (Jay) Pattee, qb
- 1943 Edward A. Fiorentino, e
J.P.E. (Jack)Cokefair, b
Daniel (Doc) Savage, b
- 1945 James Lalikos, t
Irving Morris, g
- 1946 George W.(Woody) Grimshaw, e
Thomas F. Dorsey, b
Edward J. Finn, b
Roy H. Swingler, b
- 1948 Edward J. Finn, b
- 1949 Gerard E.(Bucky) Walters, t
Milton Hodosh, t
- 1951 John Pietro, g
- 1954 Harry Josephson, e
Peter Kohut, b
- 1955 James McGuinness, t
- 1956 Gilbert Robertshaw, t
- 1957 Donald J. Warburton, c
- 1958 Thomas Budrewicz, t
Donald J. Warburton, c
Paul J. Choquette, b
Frank H. Finney, b

- 1959 Paul J. Choquette, b
- 1960 Richard R. Laine, e
Nelson J.(Jack) Rohrbach, b
- 1963 John Parry, e
- 1964 John Parry, e
- 1965 Bob Hall, qb
- 1970 Lou Schepp, mg
- 1976 Bob Farnham, se
- 1979 Bob Forster, og



All-ECAC Selections

- 1970 Bob Marini, ddb
- 1972 Tyler Chase, k
Chip Regine, se
- 1973 Steve Frager, ot
- 1974 Bill Taylor, de
Bill Kairit, mg
- 1975 Bob Farnham, se
- 1976 Bob Farnham, se
Mike Prairie, oc
- 1977 Kevin Rooney, dt
- 1978 Ron Brown, db
Mark Farnham,se

All-Ivy League Selections

<i>First Team</i>	<i>Second Team</i>
1956 Gil Robertshaw, t	1957 Frank Finney, qb Gil Robertshaw, t
1957 Don Warburton, c	
1958 Don Warburton, c Frank Finney, qb Paul Choquette, fg Tom Budrewicz, t	1958 William Traub, e
1959 Paul Choquette, fb	1959 Thomas Budrewicz, t
1963 John Parry, e	1960 Jack Rohrbach, ohb
1964 John Parry, e Ralph Duerre, lb	1963 Bob Hall, qb Jan Moyer, ohb
1965 Bob Hall, qb Terry Zerngast, lb Joe Randall, punter	1969 Jim Bruen, ot John Stone, de Lou Schepp, mg Pat Foley, dhb
1966 Joe Randall, punter	1970 Mark Lahey, dhb Bryan Marini, dhb Mike Maricic, de Gary Bonner, ohb
1967 Gerry Murphy, c Tom Whidden, lb Dan Stewart, punter	1971 Gary Bonner, ohb Ken Cieplik, lb Bob Pangia, dt Frank Walsh, og
1968 Gerry Murphy, c	
1971 Jim Colby, punter	1972 Tyler Chase, p Chip Regine, fl Mike Cassidy, c Ken Cieplik, lb
1972 Tyler Chase, k	
1973 Steve Frager, ot Jose Violante, k	1974 Dan Detore, ot Paul Serrano, lb Mike Dodson, p
1974 Bill Taylor, de Bill Kairit, mg Jose Violante, k	1975 Dan Detore, ot Mike Dodson, p
1975 Bob Farnham, se Mike Prairie, c Jose Violante, k Phil Bartlett, dt	1976 Lou Cole, lb Steve Narr, ot Mike Prairie, oc Mike Sherman, de Tom Thurow, p
1976 Bob Farnham, se Paul Michalko, qb Scott Nelson, lb	1977 Lou Cole, lb Bob Forster, og Luke Gaffney, db Seth Morris, rb Steve Narr, ot Tom Thurow, p Charlie Watkins, wr
1977 Ron Brown, db Mike Knight, oc Kevin Rooney, dt	
1978 Ron Brown, db Bob Forster, og Mike Lancaster, dt John Sinnott, ot	1978 Jay Hickey, mg Marty Moran, rb

Important Dates in Brown Football

compiled by JAY BARRY '50

- Nov. 13, 1878 — Brown plays its first game of intercollegiate football, travelling to Amherst to do battle with the Lord Jeffs
- Nov. 24, 1894 — In first meeting with Dartmouth at Outing Park, Springfield, Mass. Brown wins, 20-4
- Nov. 29, 1894 — The first Thanksgiving Day game in Brown's history, a 20-4 victory over MIT at Adelaide Park, Providence
- 1894 Season — Paced by its first set of touchdown twins, William Burr Hopkins and Charles D. Millard, Brown finishes the season 10-4 and is ranked fifth in the nation.
- 1896 Season — Brown may not have had the best team in the country, but it did have the richest manager — John D. Rockefeller, Jr. '97.
- Nov. 6, 1898 — Willie Richardson kicks first Brown field goal in 16-5 victory over the Newton A.C.
- 1899 Season — Brown moves into its new football home on Camp Street. Called Andrews Field after former Brown president, Benjamin Andrews, the field remained Brown's football home through the 1925 season.
- Nov. 30, 1899 — In its first intersectional game, Brown meets the University of Chicago at Marshall Field on Thanksgiving Day.
- Oct. 18, 1902 — Capt. Tom Barry scores all Brown's points on TD runs of 50 and 31 yards and on a 28-yard field goal as Bruins beat Penn for the first time, 15-6, at Franklin Field.
- Nov. 25, 1905 — The bear makes its first appearance as a Brown mascot at the Dartmouth game in Hanover.
- Sept. 29, 1906 — The forward pass was legalized for the 1906 season and QB Vic Schwartz threw the first pass for Brown in the opener against New Hampshire
- Nov. 24, 1906 — Halfback Johnny Mahew scored twice on spectacular runs to 23-0 victory over Dartmouth and becomes first Bruin named to Walter Camp's All-America first team.
- Sept. 26, 1908 — QB Bill Sprackling completes Brown first TD pass, a 40-yarder to end Spike Dennie.
- Nov. 5, 1910 — Sprackling has the greatest day of any Brown back in leading Brown to 21-0 victory over Yale. He kicked three field goals and accounted for 456 yards.
- Jan. 1, 1916 — Brown meets Washington State in first official Rose Bowl game.
- Nov. 18, 1916 — Fritz Pollard has two TDs and gains 140 yards rushing in leading Brown to 21-0 victory over Harvard and earning first team All-America honors from Walter Camp.
- Oct. 24, 1925 — Brown Stadium is dedicated during Brown-Yale game before 27,000.
- Oct. 23, 1926 — The Brown Iron Men team is born as 11 starters play full 60 minutes in 7-0 victory over Yale at Yale Bowl.
- Nov. 25, 1926 — Close to 30,000 see Brown end the season undefeated after battling Colgate to 10-10 tie on Thanksgiving Day morning at Brown Stadium.
- 1932 Season — Brown's Cinderella team meets previous undefeated opponent eight straight weeks, defeating URI, Springfield, Yale, Tufts, Harvard, Holy Cross, and Columbia before losing Thanksgiving morning to undefeated, untied, and unscored-upon Colgate before 33,000, the largest home crowd in Brown football history.
- Nov. 24, 1938 — In a Turkey Day thriller, Shine Hall scores 27 points in leading Brown to a 36-27 victory over Columbia and its star, Sid Luckman.
- Oct. 10, 1942 — Junior Halfback Bob Margarita sets an all-time Brown record with 233 yards rushing in 28-21 victory over Columbia and its star, Paul Governelli.
- Nov. 24, 1949 — Trailing 26-7 with 17 minutes left, Brown rallies to crush Colgate, 41-26, Thanksgiving morning on the running and passing of Joe Paterno.
- Oct. 4, 1958 — With fullback Paul Choquette rushing for 113 yards, Brown beats strong Yale team, 35-29.
- Oct. 13, 1973 — Using rollout quarterback Dennis Coleman the first half and passing quarterback Pete Beatrice after intermission, Brown befuddles Yale, 34-25, for Coach Anderson's first victory.
- November 1976 — Brown defeats Harvard, Dartmouth, and Columbia in the final three games to gain a share of the Ivy League title.
- Nov. 5, 1977 — Ruben Chapa's 32-yard field goal with 9 seconds left gives Brown 13-10 victory over Dartmouth at Hanover.
- 1979 Season — Centennial Anniversary

Brown Awards

Class of 1910 Football Trophy

[Awarded to senior with the highest scholastic standing for the first seven semesters at Brown University. The winner must be a member of the varsity squad and have earned a varsity letter.]

1940	S.C. Manrodt	1959	William H. Traub
1941	J.R. Marsolini	1960	Paul J. Choquette Jr.
1942	A.M. Soloway	1961	Henry C. Cashen
1943	D.E. Corsien	1962	Raymond J. Barry
1944	Philippe Teschner	1963	R. Parker Crowell
1945	Robert E. Lowe	1964	William A. Lemire
1946	Roger D. Williams	1965	John J. Kelly
1947	John C. Petropolous	1966	William D. Brisbane Jr.
1948	Donald Campbell	1967	James W. Daniels
1949	David B. Livingstone Jr.	1968	James Culbreth
1950	John S. Scott	1969	James W. Lukens
1951	no award	1970	Robert G. Flaners
1952	Robert J. Macko	1971	Nicholas W. Albertson
1953	Michael J. Cannarozzi Jr.	1972	Nino Moscardi
1954	Donald E. Cottey	1973	Douglas R. Jost
1955	Charles J. Brown	1974	William J. Taylor
1956	James P. McGuinness	1975	Ames D. Ressa
1957	Augustus A. White	1976	Scott A. Nelson
1958	Michael A. Rauth	1977	Jeff Van Ribbink
		1978	Neil J. Jacob

War Memorial Trophy 1956 — 1977

Tuss McLaughry Trophy 1978 —

[Awarded annually to "that member of the varsity football squad who through sportsmanship, performance, and influence contributed most to the sport at Brown".]

1956	Richard Bence	1967	Michael Maznicki
1957	Martin Moran	1968	J. Stephen Wormith
1958	Frank Finney		John G. Rallis
1959	Paul Choquette	1969	William P. Foley
1960	William Packer	1970	Gerald F. Hart
1961	R. Parker Crowell	1971	Robert W. Pangia
1962	Nicholas J. Spiezio	1972	Kenneth C. Cieplik
1963	Anthony T. Matteo	1973	Paul L. Henry
1964	Robert A. Seiple	1974	William J. Kairit
1965	William C. Peters	1975	Paul A. Serrano
1966	Joseph Randall	1976	Scott A. Nelson
		1977	Kevin J. Rooney
		1978	Mark J. Whipple

Broomhead Memorial Trophy

[Established in 1967 as an annual award in memory of the late Frederick S. Broomhead '05, by his sons, William T. '35 and Lloyd S. '49. Its recipient must be the "football player whose continuous and generous contributions to Brown athletics and loyal devotion to his university promise to make him an ambassador of Brown in the tradition of Fred Broomhead."]

1967 Berry Lyons	1972 William A. Forlenza
1968 Berry Lyons	1973 Roscoe C. Howard
1969 Michael D. Abbott	1974 Richard M. Finn
1970 Stuart P. Purnell	1975 Gary S. Valerio
1971 John M. Holod	1976 Francis J. Jamiel
	1977 James R. Love
	1978 Michael S. Barnes

Eugene C. Swift Award

[Awarded by the Brown Club of Philadelphia [PA], in honor of the late Eugene C. Swift '42. This award is given for character, devotion, fairness and personal courage.]

1973 Bruce Watson	1975 Robert McNamara
1974 Vince Sghiatti	1976 Robert Farnham
	1977 Seth Morris
	1978 Richard A. Galvin

Brown Football Association Award

Offensive Lineman

1975 Dan De Tore, ot
1976 Mike Praire, oc
1977 Steve Narr, ot
1978 Bob Forster, og

Defensive Lineman

1975 Phil Bartlett, mg
1976 Bob Miller, dt
1977 Kevin Webb, dt
1978 Mike Lancaster, dt

Kilgore MacFarlane Award Western States Football

Awarded to a member of football squad from a western state who best exemplifies leadership, ability and conduct in the tradition of Brown University.

1975 Paul Serrano	1976 Jeff Van Ribbink	1977 Mark Whipple
		1978 Mark Whipple

Chevrolet Scholarship Awards

\$1,000 presented to the school's general scholarship fund in the name of the offensive and defensive players of a televised game.

1974	Kevin Slattery	Offensive Player	vs Harvard	November 16
1976	Paul Michalko	Offensive Player	vs Yale	September 18
1976	Scott Nelson	Defensive Player	vs Yale	September 18
1977	Mark Whipple	Offensive Player	vs Yale	September 17
1978	Mark Whipple	Offensive Player	vs Holy Cross	October 28

BROWN COACHES

Career Records

Coaches		Years	Won	Lost	Tied	Pct	PF	PA
Mr. Howland	1	1892	4	5	1	.450	60	86
William Odlin	1	1893	6	3	0	.667	168	88
Mr. Norton	1	1894	10	5	0	.667	264	102
Wallace Moyle	3	1895-97	18	15	2	.543	456	359
E.N. Robinson	24	1898-01 1904-07 1910-25	140	82	12	.624	3521	1723
J.A. Gammons	3	1902; 08-09	17	10	2	.621	334	140
D.S. Fultz	1	1903	5	4	1	.555	98	161
D.O. McLaughry	15	1926-40	76	58	5	.565	1861	1697
J.N. Stahley	3	1941-43	14	11	0	.560	392	385
C.A. Engle	6	1944-49	28	20	4	.576	1067	811
G.G. Zitrides	1	1950	1	8	0	.111	147	271
A.E. Kelley	8	1951-58	31	39	2	.444	1147	1187
John McLaughry	8	1959-66	17	51	3	.260	832	1504
Len Jardine	6	1967-72	9	44	1	.173	692	1438
John Anderson	6	1973	36	15	2	.689	1115	846

BROWN COACHES - RECORDS

Year by Year

Year	Coach	Won	Lost	Tied	PF	PA
1878		0	1	0		
1879						
1880		0	1	0		
1881						
1882	No coaches — informal teams					
1883						
1884						
1885						
1886		1	1	0	76	10
1887	No teams					
1888						
1889		2	2	0	30	64
1890	Coached by Captains	2	4	1	78	104
1891		4	6	0	110	176
1892	Mr. Howland	4	5	1	60	86
1893	William Odlin	6	3	0	168	88
1894	Mr. Norton	10	5	0	264	102
1895	Wallace Moyle	7	6	1	150	107
1896	Wallace Moyle	4	5	1	126	100
1897	Wallace Moyle	7	4	0	180	152
1898	E.N. Robinson '96	6	4	0	136	96
1899	E.N. Robinson '96	7	3	1	175	57
1900	E.N. Robinson '96	7	3	1	143	67
1901	E.N. Robinson '96	4	7	1	70	212
1902	J.A. Gammons '98	5	4	1	115	52
1903	D.S. Fultz '98	5	4	1	98	161
1904	E.N. Robinson '96	6	5	0	181	51
1905	E.N. Robinson '96	7	4	0	282	58
1906	E.N. Robinson '96	6	3	0	113	32
1907	E.N. Robinson '96	7	3	0	166	50
1908	J.A. Gammons '98	5	3	1	117	30
1909	J.A. Gammons '98	7	3	0	102	58
1910	E.N. Robinson '96	7	2	1	198	47

Year	Coach	Won	Lost	Tied	PF	PA
1911	E.N. Robinson '96	7	3	1	187	53
1912	E.N. Robinson '96	6	4	0	117	107
1913	E.N. Robinson '96	4	5	0	70	111
1914	E.N. Robinson '96	5	2	2	105	65
1915	E.N. Robinson '96	5	4	1	166	46
1916	E.N. Robinson '96	8	1	0	254	37
1917	E.N. Robinson '96	8	2	0	160	62
1918	E.N. Robinson '96	2	3	0	48	98
1919	E.N. Robinson '96	5	4	1	74	61
1920	E.N. Robinson '96	6	3	0	149	61
1921	E.N. Robinson '96	5	3	1	107	89
1922	E.N. Robinson '96	6	2	1	92	47
1923	E.N. Robinson '96	6	4	0	159	71
1924	E.N. Robinson '96	5	4	0	154	65
1925	E.N. Robinson '96	5	4	1	215	80
1926	D.O. McLaughry	9	0	1	223	36
1927	D.O. McLaughry	3	6	1	109	103
1928	D.O. McLaughry	8	1	0	167	72
1929	D.O. McLaughry	5	5	0	140	117
1930	D.O. McLaughry	6	3	1	135	78
1931	D.O. McLaughry	7	3	0	189	100
1932	D.O. McLaughry	7	1	0	81	42
1933	D.O. McLaughry	3	5	0	68	116
1934	D.O. McLaughry	3	6	0	64	169
1935	D.O. McLaughry	1	8	0	21	197
1936	D.O. McLaughry	3	7	0	76	234
1937	D.O. McLaughry	5	4	0	73	119
1938	D.O. McLaughry	5	3	0	203	129
1939	D.O. McLaughry	5	3	1	188	91
1940	D.O. McLaughry	6	3	1	124	9
1941	J.N. Stahley	5	4	0	102	1
1942	J.N. Stahley	4	4	0	96	1
1943	J.N. Stahley	5	3	0	194	1
1944	C.A. Engle	3	4	1	132	1
1945	C.A. Engle	3	4	1	123	14
1946	C.A. Engle	3	5	1	122	184
1947	C.A. Engle	4	4	1	185	139
1948	C.A. Engle	7	2	0	242	103
1949	C.A. Engle	8	1	0	263	94
1950	G.G. Zitrides	1	8	0	147	271
1951	A.E. Kelley	2	7	0	124	222
1952	A.E. Kelley	2	7	0	89	220
1953	A.E. Kelley	3	5	1	134	127
1954	A.E. Kelley	6	2	1	225	120
1955	A.E. Kelley	2	7	0	86	139
1956	A.E. Kelley	5	4	0	124	94
1957	A.E. Kelley	5	4	0	154	125
1958	A.E. Kelley	6	3	0	211	140
1959	John J. McLaughry	2	6	1	51	139
1960	John J. McLaughry	3	6	0	100	212
1961	John J. McLaughry	0	9	0	24	245
1962	John J. McLaughry	1	6	2	116	188
1963	John J. McLaughry	3	5	0	157	168
1964	John J. McLaughry	5	4	0	119	117
1965	John J. McLaughry	2	7	0	128	169
1966	John J. McLaughry	1	8	0	137	266
1967	Len Jardine	2	6	1	77	206
1968	Len Jardine	2	7	0	97	286
1969	Len Jardine	2	7	0	95	190
1970	Len Jardine	2	7	0	112	217
1971	Len Jardine	0	9	0	139	238
1972	Len Jardine	1	8	0	172	301
1973	John Anderson	4	3	1	183	163

Year	Coach	Won	Lost	Tied	PF	PA
1974	John Anderson	5	4	0	141	152
1975	John Anderson	6	2	1	258	168
1976	John Anderson	8	1	0	171	102
1977	John Anderson	7	2	0	173	96
1978	John Anderson	6	3	0	189	165
TOTALS		421	385	36	12,448	11,152

BROWN'S ROLL OF HONOR National Hall Of Fame

JOHN W. HEISMAN, '91

An outstanding football and baseball player at Brown from 1887 to 1889, John William Heisman became one of the leading coaches and a dominant personality in intercollegiate football during the ensuing 45 years until his death in 1936. After obtaining his law degree from the University of Pennsylvania, he launched a football coaching career at Oberlin College that extended through a long series of successes at Akron, Alabama Poly, Clemson, Georgia Tech, Penn, Washington and Jefferson, and Rice. He did much to "open up" the game by use of the forward pass and the shifting line. At Georgia Tech, where he coached for 16 years, his teams of 1915-16-17 won 25 straight and rolled up 1,129 points to their opponents' 61. After retiring from coaching he became Physical Director of the Downtown Athletic Club of New York and was one of the founders and first president of the Touchdown Club. In his honor, the Downtown A.C. established the Heisman Trophy, which is presented annually to the outstanding collegiate football player in the nation. Born in Cleveland, Oct. 23, 1869, he died on Oct. 3, 1936.

DeORMAND [Tuss] McLAUGHRY

A 55-year association with football as player, coach and administrator was duly acknowledged in December, 1962, when Tuss McLaughry was inducted into the National Football Foundation's Hall of Fame. From the day he played his first football game at Sharon, Pa., High School in 1907, Tuss and football were inseparable, except for distinguished service in World War II. A standout player at Michigan State and Westminster, he began his coaching career at the latter college in 1915. He coached four years at Amherst, 1922-25, and his last team there was the highest scoring team in the history of the Little Three. He then moved to Brown, where he guided the famed Iron Men of 1926 to the only undefeated season in the school's history. His 1928 and 1932 teams lost only one game. Before leaving Brown for Dartmouth in 1941, he had the pleasure of coaching his son, John. Later at Dartmouth another son, Bob played for him. His 1948 and 1949 teams were the first in Dartmouth's history to win six major games. He coached East squads in the San Francisco Shrine game four times, the New York All-Star Game in 1940 and the Chicago All-Star Game in 1947. After retiring from coaching in 1954, Tuss continued to serve the American Football Coaches Association as secretary-treasurer. He died in 1975.

FREDERICK DOUGLAS [Fritz] POLLARD '16

Probably the greatest player ever to perform for Brown, and ranked as one of the greatest black players ever to perform in college ranks, Fritz Pollard was the star of Brown's 1915 team which played in the first official Rose Bowl game (1916), and the '16 team which compiled an 8-1 record and ranks among the University's best. Walter Camp, whose All-American selections are regarded as the last word for the era he covered, ranked Pollard as "one of the greatest runners these eyes have ever seen." In 1916 he scored all three touchdowns as Brown handed Yale its lone defeat of the season, 21-6, and scored two and set up the other in the 21-0 victory against Harvard. Born in Chicago January 27, 1894, Pollard presently resides in New Rochelle, N.Y.

EDWARD NORTH ROBINSON, '96

If any man deserves recognition as "the father of Brown football," it is Edward North Robinson. His influence spans more than a quarter of a century — from 1892 when he entered Brown and helped put the game on a sound basis as an undergraduate, to 1925 when he wound up an illustrious coaching career that covered 24 seasons at his alma mater. He won nine letters in his playing days, four in football. But more important was his activity in helping the grid take root when baseball was THE sport at Brown. He served three separate terms as head coach, the last covering 16 years, and won 140 games against 82 losses and 12 ties at a time when Eastern football was undisputedly the nation's best, and Brown was often called upon to meet the top grid powers with undermanned forces.

Born in Lynn, Mass. on October 15, 1893, he died on March 10, 1945. His coaching record at Brown follows:

YEARS	W	L	T	Pct.	PF	PA
1898-1901	24	17	3	.580	524	532
1904-1907	26	15	0	.634	742	191
1910-1925	90	50	9	.634	2255	1100
TOTALS	140	82	12	.624	3521	1823

WILLIAM EARL SPRACKLING, '12

Brown's only three-time All-American, the 150-pound Sprackling is rated by many as the finest all-around football player in the school's history. As a quarterback he could beat a team in many ways. One of the game's most successful pioneers with the forward pass, he threw 10 touchdown aeriels, a figure exceeded only seven times by Bruin passers since 1911. In addition, he was a brilliant runner, a heady field general and an adept field-goal kicker. He kicked three field goals against Yale in 1910. He owns the Brown record for most yards gained on kickoff returns in a single game with 147 against the Carlisle Indians in 1909. His three Brown teams won 21 games, lost 8 and tied 2. The Cleveland, Ohio, native was selected on Walter Camp's All-American teams in 1909-10-11 and in 1964 became the sixth man connected with Brown football to be elected to the National Hall of Fame. He is now retired from his position as president of the Anaconda Wire and Cable Company and lives in Beverly Hills, Calif.

W. WALLACE WADE, '17

A member of the 1915 Brown team that played Washington State in the first Rose Bowl game on Jan. 1, 1916, Wally Wade earned a place among the great coaches

of American intercollegiate football during an illustrious career that spanned 40 years. After serving his apprenticeship as a high school coach and an assistant at Vanderbilt, he took over the head coaching reins at Alabama in 1923 and built the Crimson Tide into a major football power, winning 61 of 74 games and taking three of his teams to the Rose Bowl. Moving to Duke University in 1931, he sent two Blue Devil squads to the Rose Bowl and compiled a record of 110 victories, 36 losses and 10 ties through 1950, when he retired to become the Commissioner of the Southern Conference. In addition to his achievements in the field of coaching, he distinguished himself in service during two World Wars. He interrupted his tenure at Duke at the age of 53 to serve as a lieutenant colonel in the artillery during World War II, taking part in several major battles in the European Theatre. Wally was born in Trenton, Tennessee on June 15, 1892. Now retired from his Southern Conference post, he operates his 120-acre livestock farm near Durham, N.C.

CHARLES "RIP" ENGLE

The latest member of Brown's football family inducted into the Hall of Fame is Charles "Rip" Engle, head coach of the Bruin gridiron teams from 1944 through 1949 and then head mentor at Penn State until his retirement in 1966. Engle was inducted January, 1973. Recognized as one of the top coaches in his profession, Engle guided Brown to a 28-20-4 record in six years, including marks of 7-2-0 and 9-1-0 his final two seasons. His success at Penn State, where he compiled a 04-48-4 record, was amazing. He guided Penn State to post-season Bowl appearances almost every season, or so it seemed, and he coached in all-star games too numerous to mention. Engle learned his football under the old master, Dick Harlow, while at Western Maryland. He graduated in 1930 and moved into the high school ranks, where he coached at Waynesboro High (Pennsylvania) for 11 years. He joined the Bruin staff in 1942 as an assistant to Neil "Skip" Stahley and when the latter entered the Navy, Engle was appointed head coach. Engle now lives in University Park, Pa.

THE IRON MEN

Beside being the only undefeated team in Brown history, the 1926 team earned even greater fame as the "Iron Men," so-called because the starting 11 played 60 minutes without substitution on consecutive weeks against Yale and Dartmouth, and well into the fourth quarter against Harvard later in the season. They lost their chance for an undefeated-untied season in the last game when Colgate earned a 10-10 deadlock. The team was ranked among the top 10 nationally. Its members were Captain Hal Broda and Thurston Towle, ends; Ed Kevorkian and Paul Hodge, tackles; Lou Farber and Orland Smith, guards; Charles Considine, center; Red Randall, quarterback; Dave Mishel and Ed Lawrence, halfbacks; and Al Cornsweet, fullback.

BROWN IN FIRST OFFICIAL ROSE BOWL

Since the late 1940's, Rose Bowl participants have been representatives of the Pacific-8 and Big Ten Conferences. It has not always been so, however. It was under Ed Robinson, a graduate in 1896 and for many years head coach, that Brown journeyed westward in 1915 to play in the first Tournament of Roses New Year's Day classic at Pasadena, CA.

The Bruins were chosen as the Eastern representative after posting a 5-3-1 mark. Those losses came via a 7-0 setback to Amherst and 6-0 to Syracuse, a 16-7 loss to Harvard and a scoreless game with Trinity. Brown outscored its opponents 167-32 that year, defeating URI 38-0, Willilams 33-0, Vermont 46-0, Yale 3-0 and much heralded Carlisle 39-3.

In that first game, played January 1, 1916, Brown, with its brilliant Fritz Pollard, was opposed by the powerful team of Washington State. It came up mud on that day memorial in Brown gridiron history and Pollard was unable to cut loose as he had been accustomed to do on Eastern gridirons. WSU won, 14-0, but to Brown always will belong the distinction of having been the first Eastern team to play in the Rose Bowl.

Brown's starting lineup: John C. Butler, le; Raymond B. Ward, lt; Edgar J. Spike, lg; W. Kenneth Sprague, c; William Wallace Wade, rg; Mark Farnum, rt; Josh Weeks, re; Clair Purdy, qb; Frederick Fritz Pollard, lhb; Capt. Harold P. Buzz, rhb; Harold G. Saxton, fb.

The Bruin reserves were: William N. Ormsby and Stanley A. Ward, ends; Pierre E. Teets, tackle; Allen G. Maxwell, Harry O. Huggenvig and John N. Booth, guards; James P. Murphy, quarterback; James Jemail and Andrew Hillhouse, half-backs; and Irving S. Fraser, fullback.

YEAR BY YEAR RESULTS

1878 (0-1-0)

BROWN	OPPONENT
0-4T, 1G	Amherst

(Informal team without coach or captain)

1880 (0-1-0)

BROWN	OPPONENT
0-5T, 8G	at Yale

(Informal team without coach or captain)

1886 (1-1-0)

BROWN	OPPONENT
70- 0	Prov. H.S.
6-10	Boston U.

76-10
(Informal team without coach or captain)

1889 (2-2-0)

BROWN	OPPONENT
14- 0	Pawtucket C.C.
0-48	MIT
16- 0	Tufts
0-16	Boston A.C.

30-64
Coach: I.E. Walker
Captain: I.E. Walker

1890 (2-4-1)

BROWN	OPPONENT
8- 8	MIT
0- 8	Fall River
14- 0	Tufts
12- 26	Boston A.C.
16- 20	Trinity
22- 8	Harvard Fr.
6- 34	Wesleyan

78-104
Coach: J.H. Lindsey
Captain: J.H. Lindsey

1891 (4-6-0)

BROWN	OPPONENT
6- 4	at MIT
0- 8	Trinity
18- 4	at Fall River
0- 26	at Andover
18- 22	at Bowdoin
6- 14	MIT
18- 0	Bowdoin
0- 58	at Williams
32- 6	at WPI
12- 34	Tufts

110-176
Coach: J.H. Lindsey
Captain: J.H. Lindsey

1892 (4-5-1)

BROWN	OPPONENT
8- 4	WPI
24- 0	Fall River
6- 4	Andover
6-30	MIT
4-24	Tufts
0- 0	Trinity
6-12	MIT
0- 8	Bowdoin
0- 4	WPI
6- 0	Wesleyan

60-86
Coach: Mr. Howland
Captain: R.W. Drawbridge

1893 (6-3-0)

BROWN	OPPONENT
0-18	at Yale
30- 0	at WPI
0- 6	Boston A.C.
34- 0	Trinity
10- 0	at Andover
0-58	at Harvard
36- 0	MIT
28- 6	MIT
30- 6	Tufts

168-88
Coach: William Odlin
Captain: W.B. Hopkins

1894 (10-5-0)

BROWN	OPPONENT
56- 0	at Fort Adams
0- 28	at Yale
28- 0	Boston A.C.
4- 18	at Harvard
10- 0	at Army
14- 0	at Andover
26- 0	Wesleyan
4- 8	at MIT
30- 0	at Tufts
0- 12	at Yale
12- 10	at Orange A.A.
0- 18	at Harvard
42- 0	Bowdoin
20- 4	at Dartmouth
16- 4	MIT

262-102

Coach: Mr. Norton

Captain: W.B. Hopkins

1895 (7-6-1)

BROWN	OPPONENT
22- 0	Newton A.A.
0- 4	at Yale
28- 0	Tufts
6- 26	at Harvard
14- 0	at MIT
22- 4	Lehigh
0- 12	at Penn
0- 16	at Crescent A.C.
10- 5	Wesleyan
6- 6	Yale
28- 0	MIT
4- 6	at Cornell
0- 26	at Army
10- 4	Dartmouth

150-109

Coach: Wallace Moyle

Captain: C.P. Nott

1896 (4-5-1)

BROWN	OPPONENT
20- 0	WPI
0- 18	at Yale
44- 6	Amherst
0- 12	at Harvard
16- 0	Lehigh
0- 16	at Penn
10- 10	Dartmouth
6- 18	Yale
6- 8	at Army
24- 12	Carlisle

126-100

Coach: Wallace Moyle

Captain: E. Colby

1897 (7-4-0)

BROWN	OPPONENT
24- 0	Tufts
44- 0	Boston U.
20- 4	Andover
24- 12	Wesleyan
14- 18	Yale
0- 18	Harvard
0- 40	Penn
24- 0	Newton A.A.
18- 14	Carlisle
0- 42	Army
12- 4	Wesleyan

180-152

Coach: Wallace Moyle

Captain: D.L. Fultz

1898 (6-4-0)

BROWN	OPPONENT
29- 6	Tufts
19- 0	Holy Cross
0-18	at Penn
41- 5	Colby
6-22	at Yale
6- 0	Boston College
0-23	Princeton
16- 5	Newton A.A.
6-17	at Harvard
12- 0	Dartmouth

135-96

Coach: E.N. Robinson '96

Captain: F.W. Murphy

1899 (7-3-1)

BROWN	OPPONENT
19- 0	Holy Cross
6- 0	Tufts
6- 6	Penn
25- 0	Campello
0-11	Harvard
35- 0	Newton A.A.
6-18	Princeton
38- 0	MIT
18- 0	Boston College
16- 5	Dartmouth
6-17	at Chicago

175-57

Coach: E.N. Robinson '96

Captain: H.S. Pratt

1900 (7-3-1)

BROWN	OPPONENT
27- 0	Colby
18- 0	Holy Cross
22- 0	MIT
0-12	Penn
11- 6	Chicago
5-17	Princeton
12- 5	Needham

26- 5	Tufts
6-11	Harvard
12- 5	Dartmouth
6- 6	Syracuse

145-67

Coach: E.N. Robinson '96

Captain: L. Washburn

1901 (4-7-1)

BROWN	OPPONENT
12- 0	Boston College
16- 0	Colby
0- 20	Syracuse
6- 5	Manhattan
0- 26	at Penn
0- 35	at Princeton
6- 6	Holy Cross
0- 48	at Harvard
0- 34	at Homestead
6- 11	Lafayette
24- 5	Union
0- 22	Dartmouth

70-212

Coach: E.N. Robinson '96

Captain: W.P. Bates

1902 (5-4-1)

BROWN	OPPONENT
0- 0	Vermont
5- 0	Wesleyan
0-10	Yale
15- 6	at Penn
0- 6	at Harvard
5- 6	at Lafayette
45-12	Tufts
28- 0	at Columbia
11- 0	Springfield
6-12	at Dartmouth

115-52

Coach: J.A. Gammons '98

Captain: T.A. Barry

1903 (5-4-1)

BROWN	OPPONENT
23- 0	Colby
11- 0	Wesleyan
0- 29	Princeton
0- 30	at Penn
0- 29	at Harvard
22- 0	Williams
24- 0	Vermont
12- 5	at Syracuse
6- 6	Springfield
0- 62	at Dartmouth

98-161

Coach: D.S. Fultz '98

Captain: A.R. Webb

1904 (6-5-0)

BROWN	OPPONENT
0-6	Maine
27-0	Massachusetts
12-0	Wesleyan
0-6	at Penn
0-5	Amherst
22-0	Bowdoin
33-0	Vermont
41-0	Tufts
0-22	at Yale
41-0	Colby
5-12	at Dartmouth

181-51

Coach: E.N. Robinson '96
Captain: F. Schwinn

1905 (7-4-0)

BROWN	OPPONENT
16-5	New Hampshire
24-0	Massachusetts
42-0	WPI
70-0	Colby
34-0	U. Maine
6-8	at Penn
0-10	Harvard
27-0	Syracuse
0-11	Yale
56-0	Vermont
6-24	Dartmouth

281-58

Coach: E.N. Robinson '96
Captain: G.A. Russ

1906 (6-3-0)

BROWN	OPPONENT
12-0	New Hampshire
17-0	Wesleyan
17-0	Massachusetts
0-14	Penn
26-4	Norwich
5-9	Harvard
0-5	Yale
12-0	Vermont
23-0	Dartmouth

112-32

Coach: E.N. Robinson '96
Captain: V.A. Schwartz

1907 (7-3-0)

BROWN	OPPONENT
16-0	New Hampshire
5-0	Massachusetts
24-0	Norwich
40-0	U. Maine
0-11	Penn
24-11	Williams
5-6	Harvard
0-22	Yale

36-0.....Vermont
 18-0.....Amherst

168-50

Coach: E.N. Robinson '96
Captain: J.D. Pryor

1908 (5-3-1)

BROWN	OPPONENT
34-0	New Hampshire
35-4	Bates
6-0	Colgate
12-0	Bowdoin
0-12	at Penn
6-8	Lafayette
2-6	at Harvard
10-10	at Yale
12-0	Vermont

117-40

Coach: J.A. Gammons '98
Captain: J.W. Mahew

1909 (7-3-0)

BROWN	OPPONENT
6-0	URI
14-0	Colgate
17-0	Bates
10-0	Amherst
5-13	Penn
0-11	Harvard
12-3	Massachusetts
0-23	Yale
17-0	Vermont
21-8	Carlisle

102-58

Coach: J.A. Gammons '98
Captain: A.E. Regnier

1910 (7-2-1)

BROWN	OPPONENT
31-0	Norwich
5-0	URI
0-0	Colgate
0-20	Penn
0-12	at Harvard
27-9	Tufts
21-0	at Yale
50-0	Vermont
49-0	Massachusetts
15-6	Carlisle

198-47

Coach: E.N. Robinson '96
Captain: J.R. McKay

1911 (7-3-1)

BROWN	OPPONENT
56-0	New Hampshire
12-0	URI
26-0	Massachusetts
33-0	Bowdoin

6-0.....at Penn
 6-20.....at Harvard
 30-0.....Tufts
 0-15.....at Yale
 6-0.....Vermont
 6-6.....Trinity
 6-12.....Carlisle

187-53

Coach: E.N. Robinson '96
Captain: W.E. Sprackling

1912 (6-4-0)

BROWN	OPPONENT
3-0	Colby
14-0	URI
6-7	Wesleyan
30-7	Penn
10-30	at Harvard
12-7	Vermont
0-10	at Yale
21-7	Lafayette
21-7	Norwich
0-32	Carlisle

117-107

Coach: E.N. Robinson '96
Captain: P.G. Ashbaugh

1913 (4-5)

BROWN	OPPONENT
0-10	Colby
19-0	URI
6-0	Ursinus
0-28	at Penn
26-6	Springfield
19-0	Vermont
0-17	at Yale
0-37	at Harvard
0-13	Carlisle

70-111

Coach: E.N. Robinson '96
Captain: D. Henry

1914 (5-2-2)

BROWN	OPPONENT
24-0	Norwich
20-0	URI
0-0	Amherst
16-0	Wesleyan
7-28	at Cornell
12-9	Vermont
6-14	at Yale
0-0	at Harvard
20-14	Carlisle

105-65

Coach: E.N. Robinson '96
Captain: S.K. Mitchell

1915 (5-4-1)

BROWN	OPPONENT
38-0	URI
0-0	Trinity
0-7	at Amherst
33-0	Williams
0-6	Syracuse
46-0	Vermont
3-0	at Yale
7-16	at Harvard
39-3	Carlisle
0-14	Washington State

[Rose Bowl/Pasadena, CA]

166-46

Coach: E.N. Robinson '96
Captain: H.P. Andrews

1916 (8-1-0)

BROWN	OPPONENT
18-0	URI
42-0	Trinity
9-0	Amherst
0-0	at Williams
1-3	Rutgers
2-0	Vermont
1-6	at Yale
21-0	at Harvard
0-28	Colgate

254-37

Coach: E.N. Robinson '96
Captain: M. Farnum

1917 (8-2-0)

BROWN	OPPONENT
27-0	URI
20-0	Johns Hopkins
27-6	at Holy Cross
7-2	Boston College
7-6	Colgate
0-6	Syracuse
0-35	USN Reserve
40-0	Camp Devens
19-7	Colby
13-0	at Dartmouth

160-62

Coach: E.N. Robinson '96
Captain: V.A. Bowman

1918 (2-3-0)

BROWN	OPPONENT
7-19	Camp Devens
0-53	Syracuse
7-23	at L. 1, Navy Yard
28-0	at Dartmouth
6-3	at Harvard

48-98

Coach: E.N. Robinson '96
Captain: J.H. Weeks

80

1919 (5-4-1)

BROWN	OPPONENT
27-0	URI
7-0	Bowdoin
0-14	at Colgate
0-7	at Harvard
20-0	Norwich
0-13	Syracuse
0-14	at Yale
7-6	at Dartmouth
6-0	New Hampshire
7-7	Columbia

74-61

Coach: E.N. Robinson '96
Captain: R.H. Nichols

1920 (6-3-0)

BROWN	OPPONENT
25-0	URI
13-0	Amherst
32-6	U. Maine
14-0	Colgate
14-0	Springfield
35-0	Vermont
10-14	at Yale
0-27	at Harvard
6-14	at Dartmouth

149-61

Coach: E.N. Robinson '96
Captain: E.G. Armstrong

1921 (5-3-1)

BROWN	OPPONENT
6-0	URI
12-7	Colby
13-0	NYU
0-28	at Syracuse
0-0	Springfield
7-45	at Yale
55-0	St. Bonaventure
7-9	at Harvard
7-0	Colgate

107-89

Coach: E.N. Robinson '96
Captain: W.H. Shupert

1922 (6-2-1)

BROWN	OPPONENT
27-0	URI
13-0	Colby
0-0	Syracuse
6-2	at Lehigh
16-6	Boston U.
0-20	at Yale
27-12	Bates
3-0	at Harvard
0-7	at Dartmouth

92-47

Coach: E.N. Robinson '96
Captain: M. Gulian

1923 (6-4-0)

BROWN	OPPONENT
34-0	Haverford
33-0	Colby
7-12	at Wash. & Jeff.
20-3	Boston U.
0-21	at Yale
19-0	St. Bonaventure
14-16	at Dartmouth
20-7	at Harvard
6-0	New Hampshire
6-12	Lehigh

159-71

Coach: E.N. Robinson '96
Captain: J.F. Spellman

1924 (5-4-0)

BROWN	OPPONENT
45-0	Colby
7-19	at Chicago
35-0	Boston U.
3-13	at Yale
3-10	at Dartmouth
13-17	Haskell
7-0	at Harvard
21-0	New Hampshire
20-6	Colgate

154-65

Coach: E.N. Robinson '96
Captain: J.H. Sheldon

1925 (5-4-1)

BROWN	OPPONENT
33-0	URI
33-0	Colby
0-9	Penn
48-0	Bates
7-20	Yale
0-14	Dartmouth
42-6	Boston U.
0-3	Harvard
38-14	New Hampshire
14-14	Colgate

215-80

Coach: E.N. Robinson '96
Captains: J.M. Stifler
 J.J. Keefer

1926 (9-0-1)

BROWN	OPPONENT
14-0	URI
35-0	Colby
32-0	Lehigh
27-14	Bates
7-0	at Yale
10-0	at Dartmouth
27-0	Norwich
21-0	at Harvard
40-12	UNH

10-10 Colgate

223-36

Coach: D.O. McLaughry

Captain: H.A. Broda

1927 (3-6-1)

BROWN OPPONENT

27- 0 URI
20- 0 Albright
6- 14 at Penn
0- 19 at Yale
12- 13 Lebanon Valley
0- 7 Temple
7- 19 Dartmouth
6- 18 at Harvard
31- 13 UNH
0- 0 Colgate

109-103

Coach: D.O. McLaughry

Captain: R.E. Randall

1928 (8-1-0)

BROWN OPPONENT

32- 0 WPI
13- 7 Dayton
14-32 at Yale
19-13 Tufts
6- 0 Holy Cross
14- 0 Dartmouth
20- 0 UNH
33- 7 URI
16-13 Colgate

167-72

Coach: D.O. McLaughry

Captain: A.C. Cornsweet

1929 (5-5-0)

BROWN OPPONENT

6- 14 at Springfield
14- 6 URI
13- 12 at Princeton
6- 14 at Yale
0- 6 Syracuse
15- 14 at Holy Cross
6- 13 Dartmouth
66- 6 Norwich
14- 7 UNH
0- 32 Colgate

140-124

Coach: D.O. McLaughry

Captain: C.H. Edwards

1930 (6-3-1)

BROWN OPPONENT

7- 0 URI
54- 0 WPI
7- 0 at Princeton
0-21 at Yale
13- 0 Holy Cross
16-16 at Syracuse

32- 7 Tufts

6- 0 Columbia

0- 7 UNH

0-27 Colgate

135-78

Coach: D.O. McLaughry

Captain: W.L. Fogarty

1931 (7-3-0)

BROWN OPPONENT

22- 0 Colby
18- 0 URI
19- 7 at Princeton
33- 12 Tufts
38- 0 Lehigh
0- 33 at Holy Cross
26- 13 Ohio Wesleyan
7- 9 Columbia
19- 13 UNH
7- 13 Colgate

189-100

Coach: D.O. McLaughry

Captain: P.F. Mackesey

1932 (7-1-0)

BROWN OPPONENT

19- 0 URI
13- 6 Springfield
7- 2 at Yale
11- 0 Tufts
14- 0 at Harvard
10- 7 Holy Cross
7- 6 at Columbia
0-21 Colgate

81-42

Coach: D.O. McLaughry

Captain: W.J. Gilbane

1933 (3-5-0)

BROWN OPPONENT

26- 0 URI
13- 6 Springfield
6- 14 at Yale
7- 19 at Holy Cross
0- 33 Princeton
10- 7 Syracuse
6- 12 at Harvard
0- 25 Colgate

68-116

Coach: D.O. McLaughry

Captain: J.E. Buonanno

1934 (3-6-0)

BROWN OPPONENT

18- 0 Boston U.
13- 0 URI
0- 13 at Harvard
0- 37 at Yale
0- 33 Syracuse

13- 7 Springfield

0- 39 at Columbia

7- 20 Holy Cross

13- 20 Colgate

64-169

Coach: D.O. McLaughry

Captain: W.J. Karaban

1935 (1-8-0)

BROWN OPPONENT

7- 13 URI
0- 20 Springfield
0- 41 Dartmouth
0- 19 at Syracuse
0- 33 at Harvard
0- 20 at Yale
14- 0 Boston U.
0- 18 at Columbia
0- 33 Colgate

21-197

Coach: D.O. McLaughry

Captain: D.M. Emery

1936 (3-7-0)

BROWN OPPONENT

0- 27 U. Cor
7- 6 U
0- 28 at Harva
0- 34 at Dartmou
6- 48 at Penn
38- 7 Tufts
6- 14 at Yale
19- 6 Colby
0- 32 Holy Cross
0- 32 Colgate

76-234

Coach: D.O. McLaughry

Captain: W.A. Ostergard

1937 (5-4-0)

BROWN OPPONENT

20- 0 U. Conn.
13- 6 URI
7- 34 at Harvard
0- 41 Dartmouth
7- 6 at Columbia
19- 0 Tufts
0- 19 at Yale
0- 7 Holy Cross
7- 6 Rutgers

73-119

Coach: D.O. McLaughry

Captain: No capt. elected

1938 (5-3-0)

BROWN OPPONENT

DNP Conn. State
20- 13 at Harvard
20- 0 Lafayette

13- 34.....at Dartmouth
 40- 21..... URI
 48- 0..... Tufts
 14- 20..... at Yale
 12- 14..... at Holy Cross
 36- 27..... Columbia

203-129

Coach: D.O. McLaughry
Captain: L.A. Atwell

1939 (5-3-1)

BROWN OPPONENT

34- 0..... URI
 20-14..... Amherst
 0-10..... at Colgate
 0-20..... Holy Cross
 12-26..... at Princeton
 54- 7..... Tufts
 14-14..... at Yale
 41- 0..... U. Conn.
 13- 0..... Rutgers

188-91

Coach: D.O. McLaughry
Captain: J.J. McLaughry

1940 (6-3-1)

BROWN OPPONENT

41- 0..... at Wesleyan
 20-17..... URI
 3-20..... Colgate
 26- 6..... Tufts
 9- 6..... Holy Cross
 6- 2..... at Yale
 13- 9..... at Army
 0-14..... at Harvard
 6-20..... Dartmouth
 0- 0..... Columbia

124-94

Coach: D.O. McLaughry
Captains: L.J. Duesing
 B.J. Stepczyk

1941 (5-4-0)

BROWN OPPONENT

20- 6..... Wesleyan
 6-13..... at Columbia
 14- 7..... URI
 28- 6..... Tufts
 13- 0..... at Lafayette
 7- 0..... at Yale
 0-13..... Holy Cross
 7-23..... at Harvard
 7-13..... Rutgers

102-81

Coach: J.N. Stahley
Captain: E.T. Savignano

1942 (4-4-0)

BROWN OPPONENT

28- 0..... URI
 28- 21..... at Columbia
 7- 0..... Lafayette
 13- 32..... at Princeton
 0- 27..... at Yale
 20- 14..... Holy Cross
 0- 7..... at Harvard
 0- 13..... Colgate

96-114

Coach: J.N. Stahley
Captain: Game captains

1943 (5-3-0)

BROWN OPPONENT

0- 20..... at Holy Cross
 35- 6..... Tufts
 62- 3..... Cp. Kilmer [NJ]
 28- 20..... at Princeton
 21- 20..... at Yale
 34- 31Coast Guard Acad.
 0- 59..... at Army
 14- 21..... Colgate

194-180

Coach: J.N. Stahley
Captain: D.G. Savage, Jr.

1944 (3-4-1)

BROWN OPPONENT

44- 0..... Tufts
 7- 59..... at Army
 24- 24..... at Holy Cross
 13- 14..... Dartmouth
 0- 20Coast Guard Acad.
 0- 13..... at Yale
 12- 0..... at Columbia
 32- 20..... Colgate

132-150

Coach: C.A. Engle
Captain: R.E. Lowe

1945 (3-4-1)

BROWN OPPONENT

0- 50..... at Penn
 51- 6..... Boston College
 0- 25..... at Holy Cross
 6- 27..... Columbia
 33- 6Coast Guard Acad.
 20- 7..... at Yale
 7- 14..... Harvard
 6- 6..... Colgate

123-141

Coach: C.A. Engle
Captain: R.D. Williams

1946 (3-5-1)

BROWN OPPONENT

14- 6..... Canisius
 12- 33..... at Princeton
 29- 0..... URI
 20- 13..... Dartmouth
 14- 14..... Boston U.
 19- 21..... at Holy Cross
 0- 49..... at Yale
 0- 28..... at Harvard
 14- 20..... Colgate

122-184

Coach: C.A. Engle
Captain: J. Lalikos

1947 (4-4-1)

BROWN OPPONENT

33- 13..... U. Conn.
 7- 21..... at Princeton
 55- 6..... URI
 10- 13..... at Dartmouth
 13- 13..... at Colgate
 20- 19..... Holy Cross
 20- 14..... at Yale
 7- 13..... at Harvard
 20- 27..... Rutgers

185-139

Coach: C.A. Engle
Captain: L.J. Regine

1948 (7-2-0)

BROWN OPPONENT

13- 28..... at Yale
 23- 20..... at Princeton
 33- 0..... URI
 14- 6..... at Holy Cross
 49- 6..... U. Conn.
 20- 6..... at Rutgers
 36- 0..... Western Res.
 19- 30..... at Harvard
 35- 7..... Colgate

242-103

Coach: C.A. Engle
Captain: N.J. Iacuele

1949 (8-1-0)

BROWN OPPONENT

28- 6..... Holy Cross
 46- 0..... URI
 14-27..... at Princeton
 48- 0..... Lehigh
 28-14..... at Western Res.
 14- 0..... at Yale
 28-14..... at Harvard
 16- 7..... at Columbia
 41-26..... Colgate

263-94

Coach: C.A. Engle
Captains: J.V. Paterno
 J.S. Scott

1950 (1-8-0)

BROWN	OPPONENT
12-36	at Yale
21-41	at Holy Cross
55-13	URI
0-34	Princeton
34-35	Colgate
12-15	at Rutgers
0-50	at Penn
13-14	at Harvard
0-33	Columbia

147-271

Coach: G.G. Zitrides

Captain: L.H. Hill

1951 (2-7-0)

BROWN	OPPONENT
14-20	Temple
14-13	at Yale
20-13	URI
14-32	Colgate
6-41	Holy Cross
0-12	at Princeton
21-28	Rutgers
21-34	at Harvard
14-29	at Columbia

124-222

Coach: A.E. Kelley

Captains: J.A. Martland

J.J. Pietro

1952 (2-7-0)

BROWN	OPPONENT
0-28	at Yale
6-7	URI
0-46	at Holy Cross
7-19	Rutgers
0-39	at Princeton
21-13	U. Conn.
28-21	Harvard
0-14	at Columbia
27-33	Colgate

89-220

Coach: A.E. Kelley

Captain: M. Matteodo

1953 (3-5-1)

BROWN	OPPONENT
6-7	Amherst
0-13	at Yale
13-19	URI
27-20	at Rutgers
6-0	Holy Cross
13-27	at Princeton
42-7	U. Conn.
20-27	at Harvard
7-7	Colgate

134-127

Coach: A.E. Kelley

Captain: G.E. Haverty

1954 (6-2-1)

BROWN	OPPONENT
18-7	Columbia
24-26	at Yale
35-0	URI
21-20	Princeton
14-19	Temple
34-6	at Lehigh
40-7	Springfield
21-21	at Harvard
18-14	Colgate

225-120

Coach: A.E. Kelley

Captain: E. Pearson

1955 (2-7-0)

BROWN	OPPONENT
12-14	at Columbia
20-27	at Yale
7-0	Dartmouth
12-14	Rutgers
7-19	URI
7-14	at Princeton
7-20	Cornell
14-6	at Harvard
0-25	Colgate

86-139

Coach: A.E. Kelley

Captain: J. McGuinness

1956 (5-4-0)

BROWN	OPPONENT
20-0	at Columbia
2-20	at Yale
7-14	Dartmouth
7-14	at Penn
27-7	URI
7-21	at Princeton
13-6	Cornell
21-12	at Harvard
20-0	Colgate

124-94

Coach: A.E. Kelley

Captain: R. Bence

1957 (5-4-0)

BROWN	OPPONENT
20-23	Columbia
21-20	at Yale
0-35	at Dartmouth
20-7	at Penn
21-7	URI
0-7	Princeton
6-13	at Cornell
33-6	at Harvard
33-7	Colgate

154-125

Coach: A.E. Kelley

Captain: G. Robertshaw

1958 (6-3-0)

BROWN	OPPONENT
22-0	at Columbia
35-29	Yale
0-20	Dartmouth
20-21	at Penn
47-6	URI
18-28	at Princeton
12-8	Cornell
29-22	at Harvard
28-6	Colgate

211-140

Coach: A.E. Kelley

Captain: D. Warburton

1959 (2-6-1)

BROWN	OPPONENT
6-21	Columbia
0-17	at Yale
0-0	at Dartmouth
9-36	at Penn
6-0	URI
0-7	at Princeton
0-19	at Cornell
16-6	Harvard
14-33	Colgate

51-139

Coach: J.J. McLaughry

Captain: R. Carlin

1960 (3-6-0)

BROWN	OPPONENT
0-37	at Columbia
0-9	at Yale
0-20	Dartmouth
7-36	at Penn
36-14	URI
21-54	at Princeton
7-6	Cornell
8-22	at Harvard
21-14	Colgate

100-212

Coach: J.J. McLaughry

Captain: W. Packer

1961 (0-9-0)

BROWN	OPPONENT
0-50	Columbia
3-14	at Yale
0-34	at Dartmouth
0-7	at Penn
9-12	URI
0-52	Princeton
0-25	at Cornell
6-21	at Harvard
6-30	Colgate

24-245

Coach: J.J. McLaughry

Captain: N.J. Rohrbach

1962 (1-6-2)

BROWN	OPPONENT
6- 2	at Colgate
20- 22	at Columbia
6- 6	Yale
0- 41	Dartmouth
15- 18	at Penn
12- 12	URI
12- 28	at Princeton
26- 28	Cornell
19- 31	at Harvard

116-188

Coach: J.J. McLaughry
 Captain: N.J. Spiezio

1963 (3-5-0)

BROWN	OPPONENT
14- 41	Columbia
12- 7	at Yale
7- 14	at Dartmouth
41- 13	Penn
33- 7	URI
13- 34	at Princeton
25- 28	at Cornell
12- 24	Harvard
DNP	Colgate

157-168

Coach: J.J. McLaughry
 Captains: G. Bucci
 A. Matteo

1964 (5-4-0)

BROWN	OPPONENT
20- 3	Lafayette
3- 0	Penn
7- 15	at Yale
14- 24	at Dartmouth
30- 14	URI
0- 14	Princeton
31- 28	Cornell
7- 19	at Harvard
7- 0	Columbia

119-117

Coach: J.J. McLaughry
 Captains: R. Duerre
 J. Parry

1965 (2-7-0)

BROWN	OPPONENT
6- 14	URI
0- 7	at Penn
0- 3	Yale
9- 35	Dartmouth
6- 0	Colgate
27- 45	at Princeton
21- 41	at Cornell
8- 17	Harvard
51- 7	at Columbia

128-169

Coach: J.J. McLaughry
 Captains: R. Hall
 R. O'Toole

1966 (1-8-0)

BROWN	OPPONENT
40- 14	URI
0- 20	Penn
0- 24	at Yale
14- 49	at Dartmouth
7- 48	Colgate
17- 24	Princeton
14- 23	Cornell
7- 24	at Harvard
38- 40	at Columbia

137-266

Coach: J.J. McLaughry
 Captains: T. Boyle
 W. Jessup

1967 (2-6-1)

BROWN	OPPONENT
8- 12	URI
7- 28	at Penn
0- 35	Yale
7- 41	Dartmouth
7- 0	Colgate
14- 48	at Princeton
14- 14	at Cornell
6- 21	Harvard
14- 7	Columbia

77-206

Coach: L.C. Jardine
 Captains: T. Whidden
 J. Batty

1968 (2-7-0)

BROWN	OPPONENT
10- 9	URI
13- 17	Penn
13- 35	at Yale
0- 48	at Dartmouth
27- 19	Colgate
7- 50	Princeton
0- 31	Cornell
7- 31	at Harvard
20- 46	at Columbia

97-286

Coach: L.C. Jardine
 Captain: J. Rallis

1969 (2-7-0)

BROWN	OPPONENT
21- 0	URI
2- 23	at Penn
13- 27	Yale
13- 38	Dartmouth
6- 20	Colgate
6- 33	at Princeton

7- 14.....at Cornell
 24- 17.....Harvard
 3- 18.....Columbia

95-190

Coach: L.C. Jardine
 Captains: D. Chenault
 P. Foley

1970 (2-7-0)

BROWN	OPPONENT
21- 14	URI
9- 17	Penn
0- 28	at Yale
14- 42	at Dartmouth
6- 10	Colgate
14- 42	Princeton
21- 35	Cornell
10- 17	at Harvard
17- 12	at Columbia

112-217

Coach: L.C. Jardine
 Captains: G. Hart
 B. O'Donnell

1971 (0-9-0)

BROWN	OPPONENT
21- 34	URI
16- 17	at Penn
10- 17	Yale
7- 10	Dartmouth
32- 42	at Colgate
21- 49	at Princeton
7- 21	at Cornell
19- 24	Harvard
6- 24	Columbia

139-238

Coach: L.C. Jardine
 Captains: S. Bennett
 F. Walsh

1972 (1-8-0)

BROWN	OPPONENT
24- 30	Holy Cross
17- 21	URI
28- 20	Penn
19- 53	at Yale
20- 49	at Dartmouth
10- 31	Princeton
28- 48	Cornell
14- 21	at Harvard
12- 28	at Columbia

172-301

Coach: L.C. Jardine
 Captains: K. Cieplik
 R. Pangia

1973 (4-3-1)

BROWN	OPPONENT
20- 20	URI
20- 28	at Penn
34- 25	Yale
16- 28	Dartmouth
7- 6	at Princeton
17- 7	at Cornell
32- 35	Harvard
37- 14	Columbia

183-163

Coach: J.W. Anderson
 Captain: B. Ball

1975 (6-2-1)

BROWN	OPPONENT
41- 20	URI
17- 8	at Pennsylvania
27- 12	Yale
10- 10	at Dartmouth
20- 21	at Holy Cross
24- 16	at Princeton
45- 23	at Cornell
26- 45	Harvard
48- 13	Columbia

258-169

Coach: J.W. Anderson
 Captains: Kevin Slattery
 Paul Serrano

1977 (7-2)

BROWN	OPPONENT
9-10	at Yale
28-10	URI
10- 7	Princeton
7-14	at Pennsylvania
21- 3	Cornell
44-13	at Holy Cross
20-15	Harvard
13-10	at Dartmouth
21-14	Columbia

173-96

Coach: J.W. Anderson
 Captains: Lou Cole
 Billy Hill

1974 (5-4-0)

BROWN	OPPONENT
10- 45	at Holy Cross
45- 15	URI
9- 14	Pennsylvania
0- 24	at Yale
6- 7	Dartmouth
17- 13	Princeton
16- 8	Cornell
10- 7	at Harvard
28- 19	at Columbia

141-152

Coach: J.W. Anderson
 Captains: M. Sokolowski
 Bill Taylor

1976 (8-1)

BROWN	OPPONENT
14- 6	Yale
3- 0	Rhode Island
13- 7	at Princeton
6- 7	Pennsylvania
28- 12	at Cornell
28- 18	Holy Cross
16- 14	at Harvard
35- 21	Dartmouth
28- 17	at Columbia

171-102

Coach: J.W. Anderson
 Captains: Scott Nelson
 Mike Prairie

1978 (6-3)

BROWN	OPPONENT
0- 21	Yale
3- 17	Rhode Island
44- 16	at Princeton
21- 13	at Cornell
31- 25	Holy Cross
31- 30	at Harvard
21- 31	Dartmouth
24- 12	at Columbia

189-165

Coach: J.W. Anderson
 Captains: Neil Jacob
 Mark Whipple



1978 FRESHMEN STATISTICS

18	Yale.....	8
20	at Boston Univ.....	28
4	at Naval Prep.....	7
7	at Springfield.....	0
8	at Harvard.....	26
7	Dartmouth.....	34

RUSHING	NO	YDS	AVG	TD	PUNT RETURNS	NO	YDS	AVG
Singleton	62	266	4.3	2	Newcomer	5	27	5.4
Peters	34	153	4.5	0	Griffin	4	9	2.3
Sims	48	122	2.5	0	Singleton	2	6	3.0
Finneran	27	100	3.7	1	Cammarata	1	17	17.0
Bryant	31	73	2.4	1	Burd	1	0	0.0
Griffin	13	51	3.9	2	TOTALS	13	59	4.5
Hartmeyer	11	11	1.0	0				
Thomas	2	5	2.5	0	KICKOFF RET.	NO	YDS	AVG
Donahue	2	2	1.0	0	Griffin	6	78	13.0
Brown	2	1	0.5	0	Singleton	5	64	12.8
Cammarata	29	22	0.0	0	Newcomer	4	62	15.5
TOTALS	261	762	2.9	6	Zlatic	1	25	25.0
					Hernandez	1	3	3.0
					TOTALS	17	232	13.6

PASSING	PA	PC	PI	PCT	YDS	TD	INTERCEPTIONS	NO	YDS	AVG
Cammarata	40	18	3	.450	317	2	Billinghurst	2	6	6.0
Bryant	44	16	6	.364	223	0	Cerami	1	10	10.0
Hartmeyer	17	6	0	.353	103	0	TOTALS	3	16	5.3
Peters	3	1	0	.333	10	0				
TOTALS	104	41	9	.394	653	2				

RECEIVING	NO	YDS	AVG	TD	SCORING	TD	X-PTS	FG	TOT
Campbell	16	326	20.4	2	Singleton	2			12
Griffin	14	186	13.3	0	Griffin	2			12
Jordan	4	64	16.0	0	Campbell	2			12
Sims	2	38	19.0	0	Finneran	1	2		8
Peters	2	26	13.0	0	Bryant	1	1		7
Newcomer	1	19	19.0	0	Granfors		4	1	7
Brown	1	3	3.0	0	Jordan		2		2
Singelton	1	1	1.0	0			(2 safeties)		4
TOTALS	41	653	15.9	2	TOTALS	8	9	1	64

PUNTING	NO	YDS	AVG	MISCELLANEOUS TEAM STATS	
Granfors	23	666	29.0	First Downs	60
Bryant	11	378	34.4	Penalties	46-405
TOTALS	34	1044	30.7	Fumbles	18-11

1979 BROWN FRESHMAN ROSTER

NAME	POS	HGT	WGT	SCHOOL/HOMETOWN
William Aliber	DT	6-7	225	Detroit Country Day/Birmingham, Michigan
Dave Anderson	DB	5-9	160	Lake Forest HS/Lake Forest, Illinois
Ed Angrisani	LB	6-0	205	Morris Hills HS/Rockaway, New Jersey
Charles Barrett	RB	6-0	195	Concord-Carlisle HS/Concord, Massachusetts
Dan Bauk	OT	6-2	225	Georgetown Prep/Rockville, Maryland
David Baum	QB	6-2	185	El Cajon HS/El Cajon, California
Peter Bogdanovich	FL	6-3	210	Portland HS/Portland, Maine
Robert Bowers	RB:LB	6-1	202	Gettysburg HS/Gettysburg, Pennsylvania
Gary Brach	LB	6-4	183	Southwest Miami HS/Miami, Florida
Steve Broderick	TE	6-3	205	Brebeuf Prep HS/Indianapolis, Indiana
Francis Brooks	KSP	6-0	186	St. Mark's School/Dallas, Texas
Staunton Brooks	MG	6-1	230	St. Francis DeSales/Chicago, Illinois
Kelly Brothers	SE	6-2	170	Cox HS/Virginia Beach, Virginia
Steve Brown	DB	6-0	175	Wauwatosa East HS/Wauwatosa, Wisconsin
Thomas Burke	DE:TE	6-2	200	Abington HS/Abington, Massachusetts
Ronald Christman	OG	6-2	225	Archbishop Nitty HS/San Jose, California
Vernon Comer	DE	6-0	205	Tuskegee Institute HS/Tuskegee Institute, Ala.
Greg Curtin	RB	5-11	180	Hand HS/Madison, Connecticut
Ronald Czarnetsky	LB	6-1	185	Gullerland HS/Gullerland, New York
Eric Darrow	MG	6-1	220	Thomas Wotten HS/Potomac, Maryland
Mark Dennis	OT	6-1	240	Ridge HS/Park Ridge, New Jersey
Pat Dillon	S	6-3	175	Bishop O'Connell HS/McLean, Virginia
James Dodenhoff	FL:DB	5-10	155	Brophy Prep HS/Phoenix, Arizona
Paul Farnham	SE	5-8	155	Andover HS/Andover, Massachusetts
Mark Fentress	RB	5-10	175	Detroit Country Day/Detroit, Michigan
William Flutie	SE	6-3	175	Natick HS/Natick, Massachusetts
Larry Fried	OT	6-2	230	Wilson HS/Newfane, New York
Robert Giunta	DE	6-3	185	Beverly HS/Beverly, Massachusetts
George Gordon	TE	6-6	220	Millford Academy/Newport, Rhode Island
Jeff Gradinger	QB-S	6-1	170	Aragon HS/San Mateo, California
Robert Grause	OG:LB	6-3	205	Red Bank HS/Red Bank, New Jersey
Stephen Gresham	KSP	5-9	188	Needham HS/Needham, Massachusetts
Jeff Holman	FL	5-11	170	Kentville HS/Virginia Beach, Virginia
Roger Hornberger	DB	6-2	195	Floral Park HS/Floral Park, New York
George Horvath	RB:DS	5-9	165	Hopewell HS/Allquippa, Pennsylvania
Todd Illiff	OT	6-3	225	Edina West HS/Edina, Minnesota
Mark Jackson	DB	5-10	175	Buchtel HS/Akron, Ohio
Greg Janetos	KSP	5-9	170	Winnacunnet HS/Hampton, New Hampshire
Ryne Johnson	TE	6-0	205	Bellingham HS/Bellingham, Massachusetts
Rod Jones	RB	5-10	165	Sidwell Friends/Washington, D.C.
Kevin Kehoe	OG	6-1	220	St. Rita HS/Chicago, Illinois
Ernest Kelly	OC	6-0	208	Douglas HS/Atlanta, Georgia
Harold Landers	QB:DB	6-2	190	Somerville HS/Somerville, Massachusetts
David Laychak	QB:DB	6-0	180	Hayfield HS/Alexandria, Virginia
David McCain	LB	6-0	215	St. Paul HS/Bristol, Connecticut
Charles McGrath	C-DT	6-4	225	Danvers HS/Danvers, Massachusetts
Michael Moran	RB	6-0	185	Mt. Hermon/Swampscott, Massachusetts
Ronald Mosley	SE	6-2	175	Buchtel HS/Akron, Ohio
Daniel Nelson	LB	6-2	210	Westby HS/Westby, Wisconsin
Daniel Nikolich	OT	6-4	240	St. Francis DeSales HS/Chicago, Illinois
John Peterson	LB:DE	6-2	205	Prospect HS/Mt. Prospect, Illinois
Kenneth Peterson	DT	6-4	225	Port Chester HS/Port Chester, New York
Kevin Powers	OG	6-0	200	Westwood HS/Westwood, Massachusetts
Chris Ravenscroft	DT	6-5	205	Holy Cross HS/Naugatuck, Connecticut
Kurt Rohrer	RB	6-2	195	Cedar Cliff HS/Camp Hill, Pennsylvania
Timothy Ruark	RB	5-11	180	John Glenn HS/Westland, Michigan
John Saling	OG	6-0	200	Archmere Academy/Media, Pennsylvania
Michael Shaw	RB	6-1	205	Antloch HS/Antloch, California
Craig Smith	LB	6-1	195	James Wood HS/Stephens City, Virginia
Marty Snider	RB	5-10	175	Deerfield Beach HS/Deerfield Beach, Florida
Derek Spears	RB	6-4	230	Governor Dummer Academy/Bronx, New York
Reginald Vaughn	OB	6-4	180	St. Thomas Aquinas HS/Fort Lauderdale, Fla.
Mark Walsh	LB	6-1	195	Bridgewater East HS/Bridgewater, New Jersey
Thomas Walsh	OT	6-3	230	Deerfield Academy/Kingston, Massachusetts

**1979 VARSITY B
FOOTBALL SCHEDULE**

Sept. 24	DARTMOUTH	2:00 p.m.
Oct. 1	HARVARD	2:00 p.m.
Oct. 8	HOLY CROSS	2:00 p.m.
Oct. 15	at URI	2:00 p.m.
Oct. 22	at Boston Col.	7:00 p.m.

**1979 FRESHMAN
FOOTBALL SCHEDULE**

Oct. 5	at Yale	3:00 p.m.
Oct. 15	BOSTON U.	3:00 p.m.
Oct. 26	NAVAL PREP	2:00 p.m.
Nov. 2	HARVARD	2:00 p.m.
Nov. 9	at Dartmouth	1:00 p.m.



1979 CO-CAPTAINS

Left to right: John Sinnott, Head Coach John Anderson, and Jay Hickey

THE UNIVERSITY

Brown University, located in Providence, Rhode Island, is a coeducational Ivy League school where one of the most innovative and flexible curricula in the nation combines with over two hundred years of New England tradition to form an academic community of intellectual depth and social diversity.

Founded in 1764 in Warren, R.I. as Rhode Island College, the nation's seventh and New England's third oldest college, the school was moved to Providence in 1770. Its name was changed that year to Brown University in recognition of the contributions of Nicholas Brown.

Brown today has a one-to-ten faculty-student ratio and offers its undergraduates opportunities to study with first rate faculty who also teach at the graduate level. A development of major significance at Brown was the initiation in 1969 of a liberalized New Curriculum which offered the student the opportunity to design and control the pattern of his or her undergraduate education. Considered at the time one of the most flexible and progressive academic programs to be found at any major university in the country, the New Curriculum was the result of three years of discussion and debate among students, faculty and the University officials.

In 1974 the University accepted the first freshman class into its new seven-year medical program. Brown's is the first full-fledged medical school in the state of Rhode Island.

Women were first admitted in 1891 when the Women's College in Brown University was established. In 1928 that division was renamed Pembroke College and for many years the women had a separate campus and extracurricular life while participating in classes with the men and earning Brown degrees. The two undergraduate colleges were merged in July 1971.

Brown maintains a strong tradition of dedication to both undergraduate and graduate education in the humanities, arts and sciences. While the University's two centuries of existence have involved constant expansion and adaptation of academic programs to encompass expanding spheres of knowledge, these changes have been accomplished with an overriding concern for the importance of sustaining an environment of scholarship and community with the growing university.

1979 FOOTBALL SCHEDULE for BROWN and OPPONENTS

Date	YALE	URI	PRINCETON	PENNSYLVANIA	CORNELL	HOLY CROSS	HARVARD	DARTMOUTH	COLUMBIA
Sept. 8		Delaware				at Rutgers			
Sept. 15		at Northeastern				at N. Hampshire			
Sept. 22	Brown	at Holy Cross	at Dartmouth	Cornell	at Pennsylvania	Rhode Island	at Columbia	Princeton	Harvard
Sept. 29	U Conn	at Brown	Rutgers	at Lehigh	Colgate	Open	U Mass	at N. Hampshire	at Lafayette
Oct. 6	Colgate	Maine	at Brown	at Columbia	Bucknell	at Dartmouth	Boston U	Holy Cross	Pennsylvania
Oct. 13	Dartmouth	Open	Columbia	Brown	Harvard	Colgate	at Cornell	at Yale	at Princeton
Oct. 20	at Columbia	at U Mass	Colgate	Lafayette	at Brown	at Villanova	Dartmouth	at Harvard	Yale
Oct. 27	Pennsylvania	at Boston U	at Harvard	at Yale	at Dartmouth	Brown	Princeton	Cornell	Colgate
Nov. 3	at Cornell	New Hampshire	at Pennsylvania	Princeton	Yale	Boston U	at Brown	at Columbia	Dartmouth
Nov. 10	at Princeton	Kings Point	Yale	at Harvard	Columbia	at U Mass	Pennsylvania	Brown	at Cornell
Nov. 17	Harvard	U Conn	Cornell	Dartmouth	at Princeton	Open	at Yale	at Pennsylvania	at Brown
Nov. 24		Open				at U Conn			
Dec. 1		at Florida A&M				Boston College			