

1969

Brown

FOOTBALL

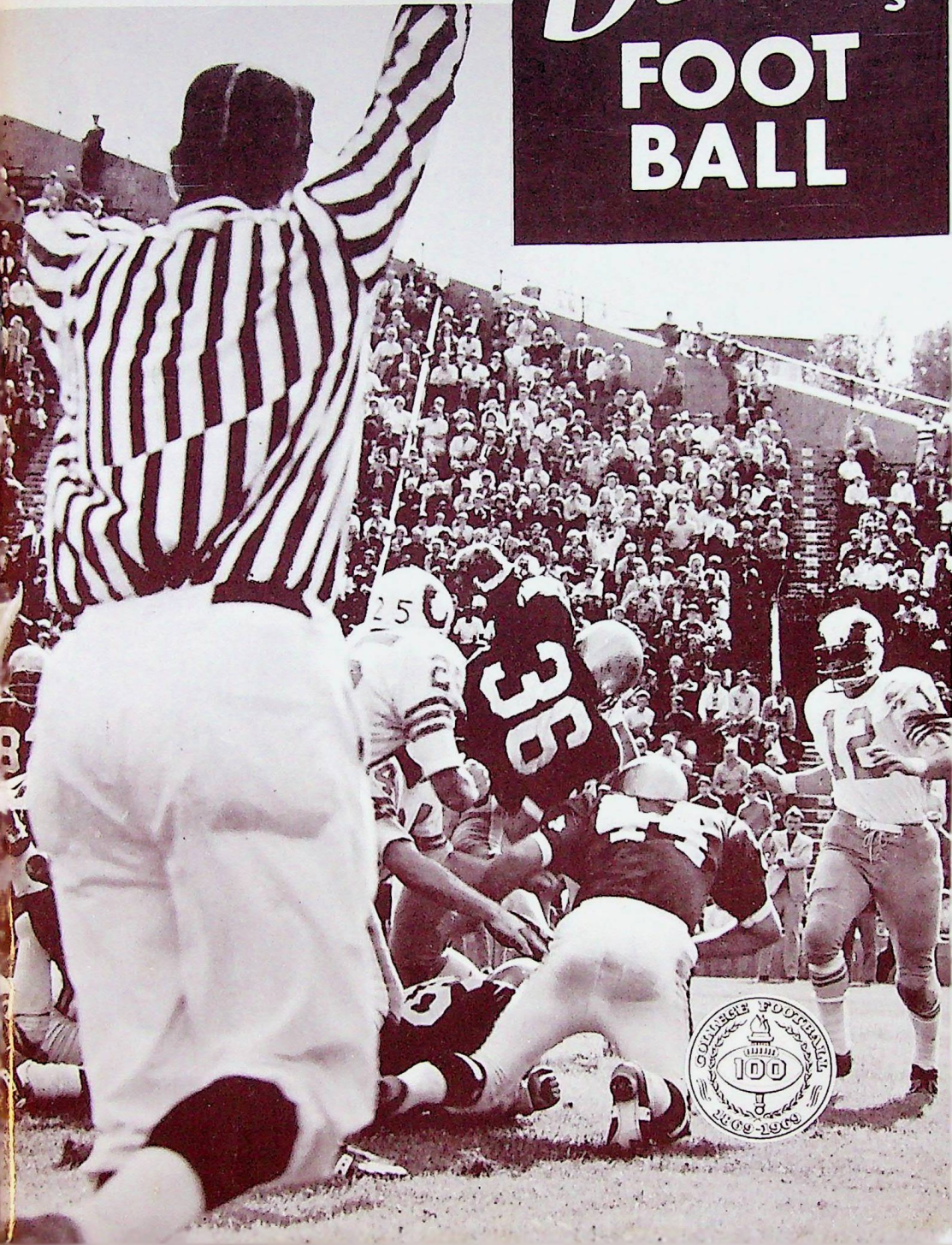

A NOTE TO PRESS, RADIO AND TV

The Brown football brochure has been designed to enable you to evaluate the 1969 Brown squad and its opponents as well. It contains all the vital information on team personnel, a complete rundown of team and individual performances of the 1968 season, all-time series and season records and many other features that make up The Brown Football Story.

Further information, pictures and special stories are available upon request from:

Joe White
Director of Sports Information
Brown University
Providence 12, R. I.
Office Phone: 863-2210, 2219
Code 401

REQUESTS FOR WORKING PRESS TICKETS

should be directed to the Office of Sports Information as far in advance as possible. Because press box facilities are limited, you are urgently requested not to seek working press tickets for family or friends who may be accompanying you to a game. Women are not admitted to the press box. Requests for direct wire and radio facilities should also be made as far in advance as possible.

Table of Contents

THE UNIVERSITY	2-3
The 1969 Schedule and University Directory	4
THE ADMINISTRATION	5
THE STAFF	
Head Coach Leonard C. Jardine	6-7
The Assistants	8-9
THE PROSPECTS FOR '69	10-11
1969 CO-CAPTAINS	12
THE LEADING PLAYER CANDIDATES	13-19
THE OPPONENTS	
Vital Facts and Series Records	20-28
THE VARSITY ROSTER	
Player Situation at a Glance	29
Complete Alphabetical and Geographical Rosters	30-31
THE '68 RECORD	
Ivy League Statistics	32
Game-by-Game Team Statistics and Scoring Summary	33-34
Best Team and Individual Performances	34
Final Team and Individual Statistics	35
THE PAST	
Coaches' Records	36
Team Records	36-37
Individual Records	38-40
Team Records Year-by-Year	41-47
Roll of Honor — All-Americans	48-51
FRESHMAN FOOTBALL	53-54
BROWN MASCOT	55
AREA NEWS MEDIA	56
BROWN CROSS COUNTRY	57
BROWN SOCCER	58-59
NAVIGATIONAL AIDS	60
ROUTES TO BROWN	Inside Back Cover



The University

The charter of Brown University aimed to preserve "a succession of men duly qualified for discharging the offices of life with usefulness and reputation."

Brown University has been doing this successfully for more than 200 years — since it came into existence in March, 1764, twelve years before the signing of the Declaration of Independence.

Brown is the seventh oldest collegiate institution in the nation and the third oldest in New England, yet young in vigor and new ideas.

Brown's beginnings could not have been more humble. There was one student and one teacher in one room in Warren, R. I. Today Brown is located in some 120 buildings on College Hill in Providence.

Its student body numbers more than 2,700 undergraduate men, some 1,100 undergraduate women in the coordinate Pembroke College and nearly 1,500 men and women graduate students. Approximately 85 per cent of the faculty of 650 have doctorates.

For the undergraduate, Brown offers a Bachelor of Arts degree in 28 areas of the liberal arts and sciences. In addition there are 14 programs of interdepartmental concentration leading to the A.B. Graduate students go on to master's and doctorate degrees in numbers that increase annually.

Brown University continues to keep pace with its carefully planned program of physical growth. A new biological sciences building for the university's six-year education program is being dedicated this fall. A new combined office building and bookstore and a central heating plant were opened this year and a new 14-story sciences library will be ready for occupancy in the near future. An art building is under construction and plans for the immediate future include a new athletic and recreation complex, a humanities building, and a geological sciences-mathematics complex.

Brown, however, does not measure its success in the number or size of its buildings. Barron's Profiles of American Colleges says: "In a generation, Brown has grown from a regional gentleman's school into a national university."

It says also: "Brown has concentrated its funds in library and lab facilities and in faculty . . . For all that, the University takes pride in undergraduate teaching, professional standards for faculty are unrelenting. It is because of these standards that Brown is better able . . . to attract good teachers who are also good scholars.

"When faced with a choice between breadth and excellence in a department, the University almost invariably chooses excellence.

"Virtually every member of the faculty, from the deans on down, teaches undergraduates. There are some professors limited to research; but Brown does not attract 'stars' just to have their names on the faculty roster."

Thus, by all standards, Brown appears to be succeeding in carrying out the purpose for which it was established more than 200 years ago.

It's still turning out "a succession of men (and, since 1891, women too) duly qualified for discharging the offices of life with usefulness and reputation."

THE 1969 SCHEDULE

Date	Opponent	Site	Time	'68 Score	Series Standing
Sept. 27	U.R.I.	BROWN FIELD	1:30 p.m.	10- 9	46- 7-1
Oct. 4	at Pennsylvania	Franklin Field	1:30 p.m.	13-17	6-30-1
Oct. 11	YALE	BROWN FIELD	1:30 p.m.	13-35	15-54-4
Oct. 18	DARTMOUTH	BROWN FIELD	1:30 p.m.	0-48	13-31-2
Oct. 25	COLGATE	BROWN FIELD	1:30 p.m.	27-19	19-22-7
Nov. 1	at Princeton	Palmer Stadium	1:30 p.m.	7-50	6-29-0
Nov. 8	at Cornell	Schoellkopf Field	1:30 p.m.	0-31	4-11-1
Nov. 15	HARVARD	BROWN FIELD	1:30 p.m.	7-31	15-51-2
Nov. 22	COLUMBIA	BROWN FIELD	1:30 p.m.	20-46	14-17-2

TICKET INFORMATION

Tickets for the Yale, Dartmouth, Harvard and Columbia games are \$5.00, \$4.00 and \$2.50. Tickets for the Rhode Island and Colgate games are \$4.00 and \$2.00. Children 12 years of age and under are admitted for half price at all games. Checks or money orders should be made payable to Brown University, Division of Athletics, Providence, Rhode Island, 02912. A handling fee of 25 cents should accompany each mail order. Tickets are not redeemable.

DIRECTORY

Colors: Seal Brown &
Cardinal

Football Stadium: Brown Field (1925)
Elmgrove Ave., opposite Marvel Gym

Nickname: Bears, Bruins

Enrollment: 2,700

Seating Capacity: 20,000

Acting President	MERTON P. STOLTZ
Director of Athletics	JOHN M. HEFFERNAN
Ticket Manager	MISS LOUISE BROWNELL
Director of Sports Information	JOE WHITE
Head Coach of Football	LEN JARDINE
Offensive Line Coach	JIM COLLETTA
Defensive Line Coach	JIM HEALY
Defensive Backfield Coach	DICK SELCER
Offensive Backfield Coach	JACK GEORGE
Linebacker Coach	ALEX NAHIGIAN
Freshman Coach	BILL GOURLEY
Football Co-Captains	DAVE CHENAULT PAT FOLEY
Varsity Manager	DAN STANFORD
Team Physician	DR. G. EDWARD CRANE
Head Trainer	FRANK GEORGE

The Administration



MERTON P. STOLTZ
Acting President

JOHN M. HEFFERNAN
Director of Athletics



The Staff

HEAD COACH

Leonard C. Jardine

(Third Season)



Courtesy of the Journal-Bulletin

It was one of the greatest challenges of Len Jardine's life when he became Brown's head coach in 1967. Then, he was only 29 and one of the youngest major collegiate coaches in the country and possibly for all-time.

However, age only belies the passage of time and is no pre-requisite for talent, desire or flexibility — the ability to react effectively in all situations.

These aforementioned characteristics aptly describe Jardine. He's proved a master in the fine art of diplomacy, as he has effected a solid rapport with the alumni, administration, press, radio and TV, students and just everybody in general. He's that rare individual who promotes himself successfully by simply being himself.

Thus, at the "golden age" of 31, he enters his third season as coach with a highly-talented sophomore group that are the first complete results of his recruiting ventures. It is enough to say that Brown's 1968 freshman team compiled a 5-1 record and were the strongest Cub squad physically in the school's history. The '69 frosh promises to be another impressive aggregation — again an example of Jardine's enormous recruiting powers.

Frustrating, indeed, were his initial two seasons as his Bruin teams were usually out-manned and just overwhelmed by most of their opposition. Despite the setbacks, though, each Brown gridder played the "Jardine Way" — pridefully, selflessly and with vigor. This was a major breakthrough.

Jardine's background in sports is ample testimony that the best is yet to come. A native of Chicago, he was an outstanding student and football player during his undergraduate days at Purdue. A strong, two-way end, he was captain of both his freshman and varsity elevens. In his final semester he earned a 6.0 (perfect) scholastic index in the School of Science and was graduated with a distinguished rating.

He was named the most valuable player on the 1959 Purdue squad and was selected on the All-America and Big Ten Academic Teams. He was co-captain of the Blue squad in the Blue-Gray game and received Purdue's Noble E. Kizer Scholastic Award as a fitting climax to a brilliant college career.

He accepted his first football coaching job at his prep school alma mater, Loyola Academy of Wilmette, Ill., which had been the doormat of the strong Chicago Catholic League with a record of only five victories in 33 games the previous four years. During the next four seasons under Jardine, Loyola captured two championships and compiled a 28-2 record.

Then came the call from his college alma mater and he joined Jack Mollenkopf's staff as coach of offensive backs and ends. In this assignment he established himself as the developer of Purdue's fine corps of pass receivers. In his final effort he saw his Boilermakers defeat Southern California in the 1967 Rose Bowl.

So, using a cliché, Brown football is on the up-and-up. This is owed entirely to an indefatigable young man who accepted a challenge and is doing the job.

THE ASSISTANTS

JIM HEALY

Offensive Line Coach



One of Holy Cross' all-time football greats, he won just about every conceivable post-season honor. When the 1959 season was completed, Healy had been selected to the All-New England, All-East and Catholic All-America teams, besides an honorable mention All-America. He played a year of professional football with the Saskatchewan Rough Riders of the Canadian Football League and briefly with the Denver Broncos of the American Football League. Like Jardine himself, Healy compiled an imposing schoolboy coaching record. In six seasons at St. Peter's High in Worcester, Mass., he was 45-12-2 and his career record was 68-16-2. At St. John's High in Washington, D. C., he was a four-sport letterman and was selected the best football player in the Washington area. He was included in "Who's Who in American Colleges" in 1959. Healy is married and has three children.

JIM COLLETT

Offensive Line Coach



A starring member of UCLA's 1966 Rose Bowl champions, the 24-year-old should be a fine replacement for Marv Nyren. A three-year starter, Colletto was selected to the All-Coast team as a defensive end, besides being the team's co-captain. He also starred in baseball for three years, co-captaining the powerful Bruins in '66. He came to UCLA in 1962 from Monterey (Calif.) High where he lettered in football, baseball and basketball. He won 1961 All-Northern California prep grid honors. He has served on the UCLA coaching staff the past two years, being the head freshman coach during his first year and with the varsity last season. He is married to the former Suzanne Gratiot, a former UCLA song girl who also graduated in 1967.

DICK SELCER

Defensive Backfield Coach

The former Notre Dame football and baseball star joined Jardine's staff after five years of collegiate coaching experience. The Cincinnati native served three seasons as backfield coach at Xavier University and the last two years directing the backs and ends at the University of Cincinnati. Before entering Notre Dame, Dick was a standout in football, basketball and baseball at Elder High School in Cincinnati. He was team captain in all three sports, was chosen all-state quarterback and played in the all-state football and baseball games his senior year. In 1954 he led the Elder eleven to the only undefeated season in the school's history. At Notre Dame he was a three-year letterman at halfback during Terry Brennan's regime, captained the Irish baseball team and was named to the All-America third team as a second baseman. A 1959 graduate, he was employed in the accounting division of General Motors for two years before launching his coaching career. He is married and the father of four children.



JACK GEORGE

Offensive Backfield Coach



The Boston native came to Brown after a highly successful high school tenure in Westchester County (NY) area. He is a graduate of Boston Latin High School, where he starred in football and baseball and was named to the National Honor Society. He earned his Bachelor of Science Degree in Physical Education from the University of Massachusetts in 1958 after interrupting his education to serve two years in the Army. At UMass George was a varsity letterman three years in football and lacrosse and was named to the Dean's List several times. Upon graduation, he was awarded a teaching fellowship at Penn State University, where he received his Masters Degree in Physical Education and served as freshman backfield coach. He was backfield coach at Archbishop Stepinac High School in White Plains, N. Y., before moving to Fox Lane High School as head football and wrestling coach. Competing in the Northern Westchester League, his football teams placed second three times and his wrestling team won one league championship. He is the brother of Brown's head athletic trainer, Frank George.

ALEX NAHIGIAN

Assistant Coach

Currently serving his 21st season as a member of the Brown staff, Alex is the lone holdover from the regimes of Rip Engle, Gus Zitrides, Al Kelley and John McLaughry. A graduate of Holy Cross, '42, Nahigian played football there until an injury ended his grid career, and was an outstanding baseball player for three seasons. After graduation he played pro ball in the New England League for several seasons. He has been associated with the Pawtucket school system since 1942 as a teacher and coach, though his football coaching has been restricted to Brown since 1949. A versatile man, he coaches the varsity baseball team at Providence College in the spring. Alex is regarded as one of the best scouts in collegiate football today. He is married and the father of three daughters.



The Prospects for '69

SEASON: 84th

1968 RECORD: Won 2, Lost 7

IVY LEAGUE: Won 0, Lost 7

LETTERMEN RETURNING: 21

OFFENSIVE STARTERS RETURNING: 3 — TE Jim Lukens, RG Pat McCarthy, QB Bryan Marini.

DEFENSIVE STARTERS RETURNING: 8 — LE John Stone, MG Mike Abbott, RT Pete Zwarg, LB Dave Chenault, LB Tony Renzi, LH Bill O'Donnell, RH Greg Kuhn, Safety Pat Foley.

OFFENSIVE STARTERS LOST: 8 — SE Greg Kontos, LT Mark Wade, LG Gene Campbell, C Gerry Murphy, RT Tim Leslie, LH Tom Lemire, RH John Buxton, FB Steve Wormith.

DEFENSIVE STARTERS LOST: 3 — LT Sandy Stoddard, RE Dan Stewart, Safety John Rallis.

1968 FRESHMAN RECORD: Won 5, Lost 1

The return of 21 lettermen notwithstanding, 1969 figures to be the Year of the Sophomore for Brown University's football squad — a year in which such assets as youth, aggressiveness and enthusasm must outweigh the shortcomings of experience if Coach Len Jardine is to produce a winner in his third season.

The losses from last year's squad were significant, including as they do the two leading ground-gainers of '68, Tom Lemire and Steve Wormith, the No. 1 pass-receiver, Greg Kontos, and two-time All-Ivy League center, Gerry Murphy. This quartet represented the core of the Bruins' scoring punch last fall.

On the plus side, however, is the availability of numerous sophomores of size and talent who will be moving up from the strongest freshman squad in 15 years. They will provide the speed, depth, balance and versatility that has been lacking the last several seasons.

The newcomers' impact will more likely be felt on offense than defense, or, as Jardine puts it, "We'll be going into the season with what we think is a better all-around group of backs than we've had the last two years. This will enable us to balance our attack more and not be forced into passing situations as we were in the past."

In addition to a greater number of good running backs, Jardine feels he has the wherewithal to develop a much stronger offensive line. Several sophomores will hold the key here.

Defensively, the team should be much better off than last season because of the return of eight starters plus several backup men. The sophs could strengthen the line considerably if they develop according to the coaches' timetable.

DEPTH ANALYSIS

ON OFFENSE

ENDS — Senior Jim Lukens is the only varsity holdover with experience . . . at tight end he has good size and speed, is a good blocker and fair receiver . . . Sophomores will have to step in and make the grade for this to be considered a strong area . . . Best bets are Nick Albertson at tight end, Kurt Franke and Roger Quinn at split end . . . Greg Brown, a junior who has been shifted from halfback, also could help here . . . All have good speed.

TACKLES — Jim Bruen, a senior who saw limited duty last fall, is the lone holdover . . . Two sophs — Dave Siegfried, 6-3, 220, and Tom Dunlap, 6-0, 230 — appear to have the best chance to gain starting berths . . . Both are strong and possess good speed and agility . . . Lack of depth the big problem here.

GUARDS — Pat McCarthy, a hard-hitting, 200-pound junior, and Dick Murphy, 194-pound senior, head returning lettermen . . . Sophomore Jay Bartley, at 6-1, 225, could provide needed heft . . . he was outstanding as a freshman . . . same lack of depth here as at tackle.

CENTER — Loss of two-time All-Ivy center Gerry Murphy leaves a big hole here . . . Senior Dee Hibner will be pressed by sophomore Mike Marino . . . Position remains a question mark.

QUARTERBACK — Bryan Marini gained considerable experience as a sophomore last season and should prove to be more effective with a stronger line in front of him . . . excellent runner and good passer . . . Soph Bob Zink will make a strong bid for the job.

HALFBACKS — Junior Bob Flanders, a 5-11, 195-pounder, appears the best of the running backs . . . But he will have strong competition from a pair of sophomore standouts, Tom Spotts (6-0, 209) and Jim Rianoshek (6-0, 192) . . . Senior Eric Johnson (6-2, 210) and junior Bob Warren (5-10, 170) furnish depth and versatility to the position.

FULLBACK — Loss of Steve Wormith, who gained 455 yards last season, will hurt . . . But junior Gerry Hart (5-11, 195), who gained 178 yards last year, and soph Rob Cohen (5-10, 192) make this one of team's stronger points.

ON DEFENSE

ENDS — Senior John Stone only returning letterman . . . Bob Gill, another senior, is the man to beat out for the other end spot . . . Sophs Ralph Vuono (6-0, 220) and Dan Lee (6-0, 205) have the size and potential to press the upper classmen for starting berths . . . Should be a strong position.

TACKLES — Same situation holds as at end — Pete Zwarg, 6-1, 215-pound senior, is the only experienced returnee . . . But sophs Jack Thompson (6-4, 218) and Tom Moser (6-4, 227) possess good size and ability and could move into the starting lineup . . . Position overall will have more size and depth.

MIDDLE GUARD — This spot regarded most critical because of lack of size . . . Mike Abbott and Lou Schepp shared duties last year . . . Senior Mike Murray being shifted from tackle . . . Soph Tom Misuraca (5-11, 220) has more speed and size and could be the answer.

LINEBACKERS — In real good shape here with two senior veterans back . . . Co-captain Dave Chenault (6-0, 191) and Tony Renzi (5-11, 190) are rich in experience and ability and should have their best years . . . Good backup strength will be provided by sophomore Steve Bennett (6-1, 190) and senior Joe Cox (6-0, 195).

DEFENSIVE BACKS — All of last year's regulars back except John Rallis, '68 captain . . . Cornerbacks Bill O'Donnell, Greg Kuhn and Spencer Crew all gained considerable experience and have good speed and football savvy . . . They will be fortified by Bob Wieck, a 6-2, 195-pound sophomore . . . Co-captain Pat Foley will move into Rallis' strong safety position and junior Mark Lahey is a strong candidate for the free safety spot . . . Junior Bob Thorley and sophomore Chuck Petty will furnish good depth here.

SPECIALISTS — This is an unknown quantity with the departure of all of last year's kickers . . . Foley and Flanders will be groomed for the punting chores . . . Ernie Moritz, an untested junior, will do the place-kicking.

CAPSULE SUMMARY — Offensive strengths: size and potential ability in line . . . better speed and depth in backfield. Offensive weaknesses: inexperience . . . passing game a question mark . . . lack of depth at guard and center. Defensive strengths: experience at linebacker and secondary positions plus good support from several sophomores . . . better size at tackle. Defensive weaknesses: inexperience in interior line . . . middle guard big question mark.



1969 CO-CAPTAINS
(L-R) Pat Foley — Dave Chenault

Leading Player Candidates

ENDS

Nicholas W. ALBERTSON So. 19 6-1 190 Westport, Conn.

Led freshman pass receivers with 13 receptions, 165 yards and three touchdowns . . . good size and speed for position . . . three-sport star at Staples High . . . father was outstanding soccer player at Cornell . . . a Liberal Arts major.

Kurt D. FRANKE So. 19 6-3 195 Amelia, Ohio

Has all the attributes to become standout at split end — size, speed, maneuverability and savvy . . . most versatile performer on freshman track team . . . set numerous football and track records at Amelia High . . . was defensive back on freshman team . . . hopes to become a lawyer.

Robert M. GILL Sr. 21 6-0 205 Arlington, Va.

Played behind three-year veteran Dan Stewart last year, gaining valuable experience in the process . . . will be definite asset at defensive end once again . . . has outstanding athletic family . . . brothers, Tom, Dave and Steve, excelled in football and basketball at Washington-Lee High and father was fine pitcher in college . . . majoring in History.

Daniel G. LEE So. 19 6-1 205 Cincinnati, Ohio

Had very impressive freshman season at defensive end . . . tremendous speed and agility . . . especially strong and the fastest man at his position . . . track and football star in high school . . . a Psychology major.

James W. LUKENS Sr. 21 6-4 215 Hamilton, Ohio

A big, strong, tight end who was rated the most consistent lineman last fall . . . Rhodes Scholar nominee . . . had perfect 4.0 scholastic average last two semesters . . . fine blocker who came on strong as receiver toward the end of the season, catching nine passes for 121 yards and a touchdown . . . an All-County selection at Taft High School . . . father co-captained Syracuse University track team and brother, Tom, is a tight end on Taft squad . . . an English major . . . hopes to attend law school after graduation.

John H. STONE Sr. 20 6-1 190 Washington, D. C.

Steady, dependable and aggressive . . . saw no action as a freshman but intense desire catapulted him into starting defensive end position in '68 . . . put himself into Jardine's plans despite being unheralded . . . good 'rags-to-riches' story here . . . two-year letterman . . . father, a minister, played football for San Diego State . . . majoring in Engineering.

Ralph A. VUONO So. 19 6-2 220 Lyndhurst, N. J.

Drew constant raves for aggressive performances as freshman defensive end . . . agile, strong with quick reactions . . . earned many honors as schoolboy gridder . . . should be top candidate for starting job . . . majoring in Economics.

TACKLES

James G. BRUEN Sr. 21 6-3 230 Hudson, Mass.

Started a few games last year at offensive tackle . . . has experience, size . . . should be contender for starting job . . . outstanding schoolboy baseball and football player at Hudson Catholic . . . undecided about future plans.

Thomas F. DUNLAP So. 18 6-1 230 Cincinnati, Ohio

Will definitely bolster offensive tackle slot . . . mobile, good speed and quickness . . . stalwart on strong frosh interior line . . . All-League in high school . . . works in lumber yard during the offseason . . . a mathematics major.

Thomas U. MOSER So. 19 6-4 225 Palm Beach, Fla.

Has all the qualifications for stardom at defensive tackle — size, toughness and competitiveness-plus . . . earned all the honors as a schoolboy fullback imaginable . . . made switch to lineman easily and successfully . . . rich family athletic background . . . late father was standout semi-pro boxer and expert mountaineer . . . had school record in shot put at Cardinal Newman High . . . majoring in pre-med . . . another soph-to-watch with much talent and potential.

David L. SIEGFRIED So. 19 6-3 220 Red Bank, N. J.

Another fine offensive tackle prospect . . . played with injury on frosh team last fall but still showed immense potential . . . aggressive, fast and a hard tackler . . . was All-New Jersey selection in football at Middletown Township High and established school record in discus throw . . . added honor was being picked for two years running on New York Daily News All-Star team . . . a Political Science major.

John W. THOMPSON So. 18 6-4 220 Indianapolis, Ind.

A hard man to move, with good speed . . . proved a rugged defensive tackle as a freshman . . . an All-City pick as a schoolboy and All-Capitol District selection for two years . . . hopes for career as a chemical engineer.

Peter D. ZWARG Sr. 21 6-3 215 Haddonfield, N. J.

Experienced, dependable and a real 'firebrand' . . . will push Moser and Thompson for defensive tackle job . . . very quick, with keen reactions . . . an undefeated heavyweight wrestler at Memorial High School and an All-League and All-Conference pick in football . . . an Engineering major.

GUARDS

Jay M. BARTLEY So. 19 6-1 225 New Canaan, Conn.

Could earn himself a starting offensive guard job . . . speed, agility and fierce dedication stamp him as an athlete to be reckoned with . . . proved great leader on Cub squad . . . Connecticut Class B champion in the discus throw during the spring of '68 . . . played in Nutmeg Bowl as a high school senior . . . rated very highly by Jardine . . . majoring in Economics.

James W. GRONEFELD So. 18 5-10 190 Norwood, Ohio

One of the best freshman linemen . . . hampered somewhat by size but still a tough, mobile defensive tackle who will be in there fighting for that starting middle-guard position . . . an All-League and All-City selection at Purcell High . . . member of the National Honor Society . . . future plans include politics and education.

Patrick M. McCARTHY Jr. 20 5-10 200 Skokie, Ill.

A real tough kid, probably most aggressive on entire squad . . . Played 208 minutes at the offensive guard spot in '68 . . . a great leader . . . not particularly big for his position but a fearless blocker . . . a vital man at a position that lacks depth . . . an All-Conference selection at St. George's High . . . majors in Civil and Mechanical Engineering and hopes to be a building contractor . . . spends summers as a construction laborer.

Thomas L. MISURACA So. 191 6-0 220 St. Clair Shores, Mich.

Another fine lineman from that strong frosh team . . . will be leading candidate for starting middle-guard spot . . . main forte is quickness, but also strong and mobile . . . an All-League and All-City pick at Austin Prep . . . a Liberal Arts major.

Richard G. MURPHY Sr. 21 6-0 194 Decatur, Ga.

Saw a lot of action (163 minutes) at offensive guard last year . . . fair speed but strong competitor . . . impressive schoolboy record (All-State AA, All-Greater Atlanta) . . . started on occasion . . . a History major.

Michael L. MURRAY Sr. 20 6-0 205 Atlanta, Ga.

Missed most of last season because of mononucleosis . . . has successfully made switch from halfback to tackle to middle guard over last three seasons . . . noted for quickness, agility and toughness . . . should be big help to troublesome position . . . an All-State selection in football at St. Joseph's High and one of Atlanta's top hurdlers . . . a History major.

CENTERS

Delos E. HIBNER Sr. 20 6-0 191 Dubois, Pa.

Played behind All-Ivy Gerry Murphy the last two years . . . strong, dependable with adequate speed . . . started a game when Murphy was injured and performed commendably . . . a key man on question-mark position . . . on Brown varsity golf team . . . logged 109 minutes in '68 . . . father played football for Pitt and Penn State . . . was All-District 9 selection in football and a two-time novice champion in wrestling as a schoolboy . . . hopes for law career.

Michael A. MARINO So. 18 6-1 200 Staten Island, N. Y.

Will press strongly for starting job . . . shows much promise . . . needs experience but is good athlete who adjusts quickly . . . picked on Staten Island and Daily News All-Star teams as schoolboy . . . extremely mobile with fast reactions . . . an Engineering major.

QUARTERBACKS

Bryan J. MARINI Jr. 20 6-0 180 Weymouth, Mass.

Gained valuable experience last year under fire and should prove fine signal-caller . . . led varsity passers in '68, completing 46 of 107 tosses for 394 yards . . . superb performer in upset victory over Colgate . . . scored two touchdowns . . . can throw hard and accurately . . . fine runner . . . starting third baseman on Bruins' successful baseball team and one of the best in several seasons . . . outstanding schoolboy athlete . . . All-Scholastic in football and baseball and recipient of the Leo A. Hayes Trophy as Weymouth High's outstanding athlete . . . played in Harry Agganis All-Star football game . . . future plans are undecided.

Robert B. ZINK So. 19 6-2 193 Grosse Pointe, Mich.

Excellent leader on freshman team . . . good medium-range passer and strong runner . . . completed 36 of 79 passes for 476 yards with frosh . . . scored five touchdowns . . . carried 55 times for 85 yards . . . talented . . . selected to All-Border Cities League all-star team at Grosse Pointe High . . . won Plebian Award as outstanding student-athlete of senior class . . . an Economics major . . . wants to be a stockbroker.

HALFBACKS

Robert G. FLANDERS Jr. 20 5-11 200 North Massapequa, N. Y.

Despite knee injury last season, he still ranked as the Bruins' third leading rusher with 218 yards gained in 43 attempts for a 5.1 average . . . a hard runner whose 94-yard run from scrimmage last year against Yale is an all-time Brown record . . . should be one of the chief offensive threats this season . . . good speed and size . . . had exceptional year with Bruin baseball team, batting .393 with four homers . . . had 3-3 pitching record and was selected to the N.C.A.A. District I second team . . . a National Football Foundation Scholar-Athlete Award recipient.

Eric A. JOHNSON Sr. 21 6-2 215 Shrewsbury, Mass.

Saw a lot of action last year and was often a starter . . . can catch passes in a crowd . . . second leading receiver in '68 with 12 receptions and 148 yards . . . made key catches in Colgate triumph . . . strong with fair speed . . . could contribute as running back . . . outstanding football and basketball player at Shrewsbury High.

James F. RIANOSHEK So. 18 6-0 192 Chicago, Ill.

Most versatile performer on freshman team . . . had nine punt returns for 159 yards and eight kickoff returns for 182 yards . . . carried 25 times for 94 yards . . . strong and fast with great desire . . . a football player all the way . . . should see plenty of action . . . mother was All-State (Nebraska) basketball player . . . besides football, excelled in track, baseball and basketball at Loyola Academy . . . plans career in either law or English.

Thomas M. SPOTTS So. 19 6-0 209 Park Ridge, Ill.

Had fine freshman season with 344 yards gained in 88 carries . . . scored two touchdowns . . . has much potential and is counted on heavily by Jardine . . . fast, very strong and especially agile . . . voted outstanding football player in state of Illinois at Main South High . . . a Chicago-Tribune All-Star, member of Prep All-America team and a Chicago Daily News pick . . . track and basketball star, as well . . . runs 100-yard dash in 10.2 and 220 in 22.8 . . . a National Honor Society member . . . nominated as 'Outstanding Teen of America' Governor's Trophy by the state of Illinois . . . a Science-Math major . . . hopes to become a physician.

FULLBACKS

Robert A. COHEN So. 19 5-10 192 Newton, Mass.

Gained 136 yards in 49 carries as a frosh . . . proved excellent blocker . . . very aggressive and tough . . . hard, pile-driving runner who loves contact . . . an All-League pick at Newton High . . . earned five letters in track . . . a Liberal Arts major who hopes to pursue a career in medicine . . . trains horses during the summer.

Gerald F. HART Jr. 20 5-11 195 Bayonne, N. J.

Powerful runner and excellent blocker . . . has tools for success as a running back . . . fourth leading rusher last year with 178 yards gained in 36 carries for a 5.0 average . . . scored two touchdowns and caught three passes . . . should be fine replacement for Steve Wormith . . . brother, Michael, is a starting centerfielder for Rutgers . . . voted Student-Athlete of the Year at Marist High . . . great second effort . . . highly praised by coaches . . . a Liberal Arts major.

LINEBACKERS

Steve A. BENNETT So. 18 6-0 189 Indianapolis, Ind.

His presence in this position will add needed depth . . . Demonstrated exceptional ability as a freshman . . . fast, aggressive and virtually fearless . . . frosh captain . . . showed good techniques . . . member of Brown freshman wrestling team . . . an All-City and All-State selection at Seccina High . . . Business major.

David I. CHENAULT Sr. 20 6-0 191 Delmar, N. Y.

A two-year veteran with desire and ability to spare . . . excellent knowledge of his position . . . bulwark in what appears to be a solid slot . . . won letters in football, baseball, wrestling and basketball at Bethlehem Central High School . . . captained football team and made All-Suburban League and All-America honorable mention . . . father played football for the University of Alabama under Wallace Wade . . . logged 229 playing minutes in '68 . . . he and Renzi form rugged linebacking duo that should rate with the finest in the Ivy League . . . a Sociology-Pre-Med major.

Anthony A RENZI Sr. 21 5-11 190 Hooversville, Pa.

Combined with Chenault to form a potent linebacking twosome in '68 . . . fast, aggressive . . . just a solid, dependable football player who loves the game and plays it well . . . tackles with much authority and is very knowledgeable . . . a two-year letterman . . . switched from fullback to linebacker after having led freshman team in rushing . . . three younger brothers all played football . . . was football, track and baseball star at Shade High . . . could be man to watch for post-season honors . . . an Engineering major.

DEFENSIVE BACKS

Spencer R. CREW Jr. 20 6-1 188 Cleveland, Ohio

Earned valuable game experience while playing 148 minutes last year . . . speed is more than adequate . . . agile with quick reactions . . . improved from game to game last year . . . fine pass-defender and rugged tackler . . . vital man on defensive back platoon . . . a basketball, track and football star at Orange High . . . third in state schoolboy 180-yard high hurdles . . . co-captained school team . . . an International Relations major.

William T. O'DONNELL Jr. 20 5-11 170 Wilmette, Ill.

A selfless performer who successfully made switch from offense (quarterback) to defense (safety) . . . the switch provided blackeyes for the opposition as this exciting athlete proved, as the year of '68 transpired, to be a top-notch cornerback . . . as a freshman, led team in scoring and pass-receiving . . . great speed and moves . . . saw 234 minutes of action last year . . . a Political Science major who hopes for a career as a barrister . . . captained basketball and football teams at Loyola Academy.

W. Patrick FOLEY Sr. 21 6-0 180 Connellsville, Pa.

Most improved player on squad last year . . . hobbled during sophomore season, he made brilliant comeback in '68 and impressed all with his play and desire . . . will take over John Rallis' strong safety position . . . fast with excellent knowledge of his job . . . tied with O'Donnell for most minutes played in '68 with 234 minutes . . . team co-captain with Chenault . . . captained schoolboy grid squad and earned three letters in track . . . voted Athlete of Year at Connellsville High . . . also co-captained Brown freshman football team . . . dad played football at same high school . . . future is undecided.

Gregory R. KUHN Sr. 22 5-11 170 Barnesboro, Pa.

One of leading veterans on squad . . . came into his own last year and turned in fine performance . . . good speed, strong . . . will be key man at what appears to be strong position . . . holds two Northern Cambria High records in football and basketball . . . caught 22 passes for school grid mark and scored 1,970 career points for all-time basketball record . . . picked on All-New England Prep team as quarterback at Mt. Herman . . . hopes to attend law school after graduation.

Mark K. LAHEY Jr. 19 6-2 182 Winnetka, Ill.

No. 1 candidate for the starting free safety position . . . gives team better speed and range than it has had the last two years . . . played only 71 minutes last year but improved tremendously over the course of the season . . . father played football for John Carroll University and was drafted by the Detroit Lions . . . dad eventually played for Chicago Americans of All-America Conference for four years . . . future plans are undecided.

Charles F. PETTY So. 19 5-10 178 Columbus, Ohio

Will provide good depth at free safety position . . . excellent speed . . . fiery competitor and versatile defender . . . co-captained Eastmoor High team and was an All-City selection . . . holds city league record in pole vault of 13-feet, 4-inches . . . is 'Lineman' for Ohio Bell Co. during the summer . . . majoring in civil engineering.

Robert A. THORLEY Jr. 18 6-0 173 N. Dartmouth, Mass.

Showed considerable improvement toward the close of last season . . . Tough and intelligent . . . gives 150% and more . . . should be solid performer at free safety . . . one of Brown's better two-sport athletes . . . leading pitcher on Bruin's successful baseball team with gaudy 2.80 earned-run-average in 77 innings . . . had a 4-3 mound record and fanned 55 batters, leading mark on club . . . all-state baseball selection in Class C at Dartmouth High . . . an English major.

Robert WIECK So. 19 6-2 195 Florence, Kentucky

Very strong and very tough . . . rated a sure tackler . . . will be integral part of strong cornerback position . . . a definite soph-to-watch . . . top hitter on freshman baseball team . . . excellent schoolboy reputation . . . should earn name for himself on Brown sports scene.

The Opponents

UNIVERSITY OF RHODE ISLAND

Sept. 27 at Brown Field, 1:30 p.m.

Colors: Blue & White Nickname: Rams Enrollment: 6,339 (3,612 men)

Head Coach: John L. "Jack" Zilly, Notre Dame '47
(Seventh season: Won 19, Lost 34, Tied 2)
(vs. Brown: Won 2, Lost 4)

Assistants: Robert S. Griffin, So. Connecticut '63; Emerson Dromgold, Detroit '60; Thomas J. Daubney, Boston University '63; Robert J. Sherman, Purdue '61.

Director of Sports Information:
Tom Doherty, 401 792-2545

1969 Schedule

Sept. 20 Temple
Sept. 27 at BROWN
Oct. 4 Maine
Oct. 11 at Vermont
Oct. 18 at Massachusetts
Oct. 25 Cortland State
Nov. 1 New Hampshire
Nov. 8 at Boston University
Nov. 15 Connecticut

1968 Results

0 Temple 28
9 BROWN 10
33 Southern Connecticut 8
15 Maine 21
52 Vermont 10
14 Massachusetts 9
6 New Hampshire 27
3 Boston University 20
6 Connecticut 35
Won 3, Lost 6

Lettermen Lost: 15

Lettermen Returning: 20

SERIES RECORD

Brown: Won 46, Lost 7, Tied 1
Last Brown victory: 1968
Last Rhode Island victory: 1967

	Br.	R. I.		Br.	R. I.		Br.	R. I.
1909	6	0	1930	7	0	1951	20	13
1910	5	0	1931	18	0	1952	6	7
1911	12	0	1932	19	0	1953	13	19
1912	14	0	1933	26	0	1954	35	0
1913	19	0	1934	13	0	1955	7	19
1914	20	0	1935	7	13	1956	27	7
1915	38	0	1936	7	6	1957	21	0
1916	18	0	1937	13	6	1958	47	6
1918	27	0	1938	40	21	1959	6	0
1919	27	0	1939	34	0	1960	36	14
1920	25	0	1940	20	17	1961	9	12
1921	6	0	1941	14	7	1962	12	12
1922	27	0	1942	28	0	1963	33	7
1925	33	0	1946	29	0	1964	30	14
1926	14	0	1947	55	6	1965	6	14
1927	27	0	1948	33	0	1966	40	27
1928	33	7	1949	46	0	1967	8	12
1929	14	6	1950	55	13	1968	10	9

UNIVERSITY OF PENNSYLVANIA

Oct. 4 at Franklin Field, 1:30 p.m.

Colors: Red & Blue Nickname: Red & Blue Enrollment: 4,700 Men

Head Coach: Robert H. Odell, Pennsylvania '44
 (Fifth season: Won 16, Lost 19, Tied 1)
 (vs. Brown: Won 4, Lost 0)

Assistants: William Wrabley, Bucknell '51; James Row, Delaware '58; Joseph Stanczyk, Columbia '32; Ken Millen, Illinois '30; Mike Mayoock, Villanova '55; Ron Wojcicki, North Carolina State '62; Larry Glueck, Villanova '63.

Captain: George Joseph

Director of Sports Information:
 Ed Fabricius, 215 594-6128

1969 Schedule

Sept. 27 Bucknell
 Oct. 4 BROWN
 Oct. 11 at Dartmouth
 Oct. 18 Lehigh
 Oct. 25 at Princeton
 Nov. 1 Harvard
 Nov. 8 at Yale
 Nov. 15 at Columbia
 Nov. 22 Cornell

1968 Results

27 Bucknell 10
 17 BROWN 13
 10 Cornell 8
 34 Lehigh 0
 19 Princeton 14
 6 Harvard 28
 13 Yale 30
 13 Columbia 7
 26 Dartmouth 21
 Won 7, Lost 2

Lettermen Lost: 17

Lettermen Returning: 18

SERIES RECORD

Brown: Won 6, Lost 30, Tied 1
 Last Brown victory: 1964
 Last Penn victory: 1968

	Br.	P.		Br.	P.		Br.	P.
1895	0	12	1907	0	11	1957	20	7
1896	0	16	1908	0	12	1958	20	21
1897	0	40	1909	5	12	1959	9	36
1898	0	18	1910	0	20	1960	7	36
1899	0	12	1911	6	0	1961	0	7
1900	0	12	1912	30	7	1962	15	18
1901	0	26	1913	0	28	1963	41	13
1902	15	6	1925	0	9	1964	3	0
1903	0	30	1927	6	14	1965	0	7
1904	0	6	1936	6	48	1966	0	20
1905	6	8	1945	0	50	1967	7	28
1906	0	14	1950	0	50	1968	13	17
			1956	7	14			

YALE UNIVERSITY

Oct. 11 at Brown Field, 1:30 p.m.

Color: Yale Blue Nickname: Bulldogs Enrollment: 4,100

Head Coach: Carmen Cozza, Miami (O.) '52
(Fifth season: Won 23, Lost 12, Tied 1)
(vs. Brown: Won 4, Lost 0)

Assistants: Buddy Amendola, Connecticut '56; Paul Amodio, Kent State '55;
Sebastian LeSpina, Miami (O.) '59; William Narduzzi, Miami (O.)
'59; Richard Pont, Bowling Green '52; Neil Putnam, Miami (O.)
'58; Harry Jacunski, Fordham '39.

Captain: Andy Coe

Director of Sports Information:
Clinton Jones, 203 787-3131
Ext. 581 or 401

1969 Schedule

Sept. 27 Connecticut
Oct. 4 Colgate
Oct. 11 at BROWN
Oct. 18 at Columbia
Oct. 25 Cornell
Nov. 1 Dartmouth
Nov. 8 Pennsylvania
Nov. 15 at Princeton
Nov. 22 Harvard

1968 Results

31 Connecticut 14
49 Colgate 14
35 BROWN 13
29 Columbia 7
25 Cornell 13
47 Dartmouth 27
30 Pennsylvania 13
42 Princeton 17
29 Harvard 29

Won 8, Tied 1

Lettermen Lost: 27

Lettermen Returning: 17

SERIES RECORD

Brown: Won 15, Lost 54, Tied 4

Last Brown victory: 1963

Last Yale victory: 1968

	Br.	Y.		Br.	Y.		Br.	Y.
1880	0	8g. 5t	1919	0	14	1945	20	7
1893	0	18	1920	10	14	1946	0	49
1894	0	28	1921	7	45	1947	20	14
1894	0	12	1922	0	20	1948	13	28
1895	0	4	1923	0	21	1949	14	0
1895	6	6	1924	3	13	1950	12	36
1896	0	18	1925	7	20	1951	14	13
1896	6	18	1926	7	0	1952	0	28
1897	14	18	1927	0	19	1953	0	13
1898	6	22	1928	14	32	1954	24	26
1902	0	10	1929	6	14	1955	20	27
1904	0	22	1930	0	21	1956	2	20
1905	0	11	1932	7	2	1957	21	20
1906	0	5	1933	6	14	1958	35	29
1907	0	22	1934	0	37	1959	0	17
1908	10	10	1935	0	20	1960	0	9
1909	0	23	1936	6	14	1961	3	14
1910	21	0	1937	0	19	1962	6	6
1911	0	15	1938	14	20	1963	12	7
1912	0	10	1939	14	14	1964	7	15
1913	0	17	1940	6	2	1965	0	3
1914	6	14	1941	7	0	1966	0	24
1915	3	0	1942	0	27	1967	0	35
1916	21	6	1943	21	20	1968	13	35
			1944	0	13			

DARTMOUTH COLLEGE

Oct. 18 at Brown Field, 1:30 p.m.

Color: Dartmouth Green

Nickname: Indians

Enrollment: 3,100

Head Coach: Robert L. Blackman, USC '41

(15th season: Won 87, Lost 36, Tied 3)

(vs. Brown: Won 11, Lost 1, Tied 1)

Assistants: Walter Anderson, Denver '55; John "Jake" Crouthamel, Dartmouth '60; Gary Golden, Springfield '59; Charles Harding, Virginia '53; John Nelson, Washington '62; John Curtis, Toledo '60; Walter Pierce, Navy '63; Carl Meyer, Findlay '63.

Co-Captains: Ernest Babcock and
John Ritchie

Director of Sports Information:
Jack DeGange, 603 646-2468

1969 Schedule

Sept. 27 at New Hampshire
Oct. 4 Holy Cross
Oct. 11 Pennsylvania
Oct. 18 at BROWN
Oct. 25 at Harvard
Nov. 1 at Yale
Nov. 8 at Columbia
Nov. 15 Cornell
Nov. 22 at Princeton

1968 Results

21	New Hampshire	0
17	Holy Cross	29
7	Princeton	34
48	BROWN	0
7	Harvard	22
27	Yale	47
31	Columbia	19
27	Cornell	6
21	Pennsylvania	26

Won 4, Lost 5

Lettermen Lost: 11

Lettermen Returning: 31

SERIES RECORD

Brown: Won 13, Lost 31, Tied 2

Last Brown victory: 1955

Last Dartmouth victory: 1968

	Br.	D.		Br.	D.		Br.	D.
1894	20	4	1920	6	14	1947	10	13
1895	10	4	1922	0	7	1955	7	0
1896	10	10	1923	14	16	1956	7	14
1898	12	0	1924	3	10	1957	0	35
1899	16	5	1925	0	14	1958	0	20
1900	12	5	1926	10	0	1959	0	0
1901	0	22	1927	7	19	1960	0	20
1902	6	12	1928	14	0	1961	0	34
1903	0	62	1929	6	13	1962	0	41
1904	5	12	1935	0	41	1963	7	14
1905	6	24	1936	0	34	1964	14	24
1906	23	0	1937	0	41	1965	9	35
1917	13	0	1938	13	34	1966	14	49
1918	28	0	1940	6	20	1967	6	41
1919	7	6	1944	13	14	1968	0	48
			1946	20	13			

COLGATE UNIVERSITY

Oct. 25 at Brown Field, 1:30 p.m.

Color: Maroon

Nickname: Red Raiders

Enrollment: 1,850

Head Coach: Neil S. Wheelwright, Springfield '54

(Second season: Won 5, Lost 5)

(vs. Brown: Won 0, Lost 1)

Assistants: Chester O'Neill, Hofstra '60; Joseph Wirth, West Virginia '60;

Robert Horan, Connecticut '60; Donald Hanington, Hofstra '63;

Robert Burns, California (Pa.) '61

Captain: Alan Klumpp

Director of Sports Information:

Craig L. Pritchard, 315 824-1000

Ext. 206

1969 Schedule

Sept. 20	Boston University
Sept. 27	at Cornell
Oct. 4	at Yale
Oct. 11	Holy Cross
Oct. 18	at Princeton
Oct. 25	at BROWN
Nov. 1	at Lehigh
Nov. 8	Bucknell
Nov. 15	at Lafayette
Nov. 22	at Rutgers

1968 Results

28	Boston University	0
0	Cornell	17
14	Yale	49
14	Holy Cross	6
14	Princeton	7
19	BROWN	27
27	Lehigh	11
48	Bucknell	34
10	Lafayette	14
34	Rutgers	55

Won 5, Lost 5

Lettermen Lost: 14

Lettermen Returning: 21

SERIES RECORD

Brown: Won 19, Lost 22, Tied 7

Last Brown victory: 1968

Last Colgate victory: 1966

	Br.	C.		Br.	C.		Br.	C.
1908	6	0	1932	0	21	1951	14	32
1909	14	0	1933	0	25	1952	27	33
1910	0	0	1934	13	20	1953	7	7
1916	0	28	1935	0	33	1954	18	14
1917	7	6	1936	0	32	1955	0	25
1919	0	14	1939	0	10	1956	20	0
1920	14	0	1940	3	20	1957	33	7
1921	7	0	1942	0	13	1958	28	6
1924	20	6	1943	14	21	1959	14	33
1925	14	14	1944	32	20	1960	21	14
1926	10	10	1945	6	6	1961	6	30
1927	0	0	1946	14	20	1962	6	2
1928	16	13	1947	13	13	1965	6	0
1929	0	32	1948	35	7	1966	7	48
1930	0	27	1949	41	26	1967	7	0
1931	7	13	1950	34	35	1968	27	19

PRINCETON UNIVERSITY

Nov. 1 at Palmer Stadium, 1:30 p.m.

Colors: Orange & Black

Nickname: Tigers

Enrollment: 3,226

Head Coach: J. L. "Jake" McCandless, Princeton '51
(First season)

Assistants: Warren E. Harris, Missouri Valley '43; Arthur E. Robinson, Rutgers '57; Frank J. Cignetti, Indiana State '60; Kenneth C. Bowman, Gettysburg '54; Clayton M. Bywaters, Springfield '55; Edward J. Donovan, Holy Cross '32; Walter "Pep" McCarthy, Boston University '42.

Captain: Ellis Moore

Director of Sports Information:
William Stryker, 609 452-3601

1969 Schedule

Sept. 27 at Rutgers
Oct. 4 at Columbia
Oct. 11 at Cornell
Oct. 18 Colgate
Oct. 25 Pennsylvania
Nov. 1 BROWN
Nov. 8 at Harvard
Nov. 15 Yale
Nov. 22 Dartmouth

1968 Results

14 Rutgers 20
44 Columbia 16
34 Dartmouth 7
7 Colgate 14
14 Pennsylvania 19
50 BROWN 7
7 Harvard 9
17 Yale 42
41 Cornell 13

Won 4, Lost 5

Lettermen Lost: 14

Lettermen Returning: 26

SERIES RECORD

Brown: Won 6, Lost 29

Last Brown victory: 1954

Last Princeton victory: 1968

	Br.	Pr.		Br.	Pr.		Br.	Pr.
1898	0	23	1946	12	33	1957	0	7
1899	6	18	1947	7	21	1958	18	28
1900	5	17	1948	23	20	1959	0	7
1901	0	35	1949	14	27	1960	21	54
1903	0	29	1950	0	34	1961	0	52
1929	13	12	1951	0	12	1962	12	28
1930	7	0	1952	0	39	1963	13	34
1931	19	7	1953	13	27	1964	0	14
1933	0	33	1954	21	20	1965	27	45
1939	12	26	1955	7	14	1966	7	24
1942	13	32	1956	7	21	1967	14	48
1943	28	20				1968	7	50

CORNELL UNIVERSITY

Nov. 8 at Schoellkopf Field, 1:30 p.m.

Colors: Carnelia & White

Nickname: Big Red

Enrollment: 9,300 (6,600 men)

Head Coach: Jack Musick, Southern California '47

(4th season: Won 15, Lost 11, Tied 1)

(vs. Brown: Won 2, Lost 0, Tied 1)

Assistants: Bob Litchard, Springfield '57; Ted Thoren, Ithaca '49; Carmen Piccone, Temple '54; Jim Lemen, Dartmouth '62; Paul Pawlak, Southern Connecticut '62; Bob Valesente, Ithaca '62; Burley Crowe, Shepherd '54.

Co-Captains: Dennis Huff and
Theo Jacobs

Director of Sports Information:
Ben Mintz, 607 275-5220

1969 Schedule

Sept. 27 Colgate
Oct. 4 at Rutgers
Oct. 11 Princeton
Oct. 18 Harvard
Oct. 25 at Yale
Nov. 1 Columbia
Nov. 8 BROWN
Nov. 15 at Dartmouth
Nov. 22 at Pennsylvania

1968 Results

17 Colgate 0
17 Rutgers 16
8 Pennsylvania 10
0 Harvard 10
13 Yale 25
25 Columbia 34
31 BROWN 0
6 Dartmouth 27
13 Princeton 41
Won 3, Lost 6

Lettermen Lost: 20

Lettermen Returning: 22

SERIES RECORD

Brown: Won 4, Lost 11, Tied 1

Last Brown victory: 1964

Last Cornell victory: 1968

	Br.	C.		Br.	C.		Br.	C.
1895	4	6	1958	12	8	1964	31	28
1914	7	28	1959	0	19	1965	21	41
1955	7	20	1960	7	6	1966	14	23
1956	13	6	1961	0	25	1967	14	14
1957	6	13	1962	26	28	1968	0	31
			1963	25	28			

HARVARD UNIVERSITY

Nov. 15 at Brown Field, 1:30 p.m.

Color: Crimson

Nickname: Crimson

Enrollment: 4,800

Head Coach: John M. Yovicsin, Gettysburg '40
(13th season: Won 68, Lost 34, Tied 5)
(vs. Brown: Won 9, Lost 3)

Assistants: Loyal K. Park, Edinboro '53; Ralph A. Jehc, Pittsburgh '58; Robert E. Yates, Syracuse '60; Emerson J. Dickie, Boston College '56; James J. Feula, George Washington '51; Thomas G. Stephens, Syracuse '59; Richard Lasse, Syracuse '59.

Captain: John F. Cramer

Director of Sports Information:
Baaron Pittenger, 617 868-7600
Ext. 2206

1969 Schedule

Sept. 27 Holy Cross
Oct. 4 Boston University
Oct. 11 Columbia
Oct. 18 at Cornell
Oct. 25 Dartmouth
Nov. 1 at Pennsylvania
Nov. 8 Princeton
Nov. 15 at BROWN
Nov. 22 at Yale

1968 Results

27 Holy Cross 20
59 Bucknell 0
21 Columbia 14
10 Cornell 0
22 Dartmouth 7
28 Pennsylvania 6
9 Princeton 7
31 BROWN 7
29 Yale 29
Won 8, Lost 0, Tied 1

Lettermen Lost: 24

Lettermen Returning: 20

SERIES RECORD

Brown: Won 15, Lost 51, Tied 2
Last Brown victory: 1959
Last Harvard victory: 1968

	Br.	H.		Br.	H.		Br.	H.
1893	0	58	1916	21	0	1946	0	28
1894	4	18	1918	5	3	1947	7	13
1894	0	18	1919	0	7	1948	19	30
1895	6	24	1920	0	27	1949	28	14
1896	0	12	1921	7	9	1950	13	14
1897	0	18	1922	3	0	1951	21	34
1898	6	17	1923	20	7	1952	28	21
1899	0	11	1924	7	0	1953	20	27
1900	6	11	1925	0	3	1954	21	21
1901	0	48	1926	21	0	1955	14	6
1902	0	6	1927	6	18	1956	21	12
1903	0	29	1932	14	0	1957	33	6
1905	0	10	1933	6	12	1958	29	22
1906	5	9	1934	0	13	1959	16	6
1907	5	6	1935	0	33	1960	8	22
1908	2	6	1936	0	28	1961	6	21
1909	0	11	1937	7	34	1962	19	31
1910	0	12	1938	20	13	1963	12	24
1911	6	20	1940	0	14	1964	7	19
1912	10	30	1941	7	23	1965	8	17
1913	0	37	1942	0	7	1966	7	24
1914	0	0	1945	7	14	1967	6	21
1915	7	16				1968	7	31

COLUMBIA UNIVERSITY

Nov. 22 at Brown Field, 1:30 p.m.

Colors: Light Blue & White

Nickname: Lions

Enrollment: 3,000

Head Coach: Frank F. Navarro, University of Maryland '53
(Second season: Won 2, Lost 7)
(vs. Brown: Won 1, Lost 0)

Assistants: Pete deLisser, Williams '51; Tom Bresnahan, Holy Cross '56; Tim Gannon, Hofstra '63; Dan Rorke, Williams '59; Joe Llodra, Connecticut '60; Gary Witten, Wesleyan '65.

Co-Captains: Ken Alexander and
Dick Alexander

Director of Sports Information:
Kevin DeMarrais, 212 280-2534

1969 Schedule

Sept. 27 Lafayette
Oct. 4 Princeton
Oct. 11 at Harvard
Oct. 18 Yale
Oct. 25 at Rutgers
Nov. 1 at Cornell
Nov. 8 Dartmouth
Nov. 15 Pennsylvania
Nov. 22 at BROWN

1968 Results

14 Lafayette 36
16 Princeton 44
14 Harvard 21
7 Yale 28
17 Rutgers 28
34 Cornell 25
19 Dartmouth 31
7 Pennsylvania 13
46 BROWN 20

Won 2, Lost 7

Lettermen Lost: 13

Lettermen Returning: 20

SERIES RECORD

Brown: Won 14, Lost 17, Tied 2
Last Brown victory: 1967
Last Columbia victory: 1968

	Br.	Col.		Br.	Col.		Br.	Col.
1902	28	0	1942	28	21	1958	22	0
1919	7	7	1944	12	0	1959	6	21
1930	6	0	1945	6	27	1960	0	37
1931	7	9	1949	16	7	1961	0	50
1932	7	6	1950	0	33	1962	20	22
1934	0	39	1951	14	29	1963	14	41
1935	0	18	1952	0	14	1964	7	0
1937	7	6	1954	18	7	1965	51	7
1938	36	27	1955	12	14	1966	38	40
1940	0	0	1956	20	0	1967	14	7
1941	6	13	1957	20	23	1968	20	46

The Personnel

PLAYER SITUATION AT A GLANCE

Here is a chart of Brown's personnel situation. At each position are listed the players lost, those returning from last year's squad (minutes played in parenthesis) and the leading newcomers. CAPS indicate lettermen.

Lost from '68 Squad	Returning from '68 Squad	Leading Soph. Candidates
ENDS —		
GREG KONTOS (250) DAN STEWART (264)	JOHN STONE (246) JIM LUKENS (239)	Nick Albertson Kurt Franke Ralph Vuono Dan Lee Roger Quinn
TACKLES —		
SANDY STODDARD (219) TIM LESLIE (237) MARK WADE (124) *BRUCE PIERSTORFF (0)	PETE ZWARG (135) JIM BRUEN (86)	Dave Siegfried Tom Dunlap Jack Thompson Tom Moser
GUARDS —		
GENE CAMPBELL (126) JIM CULBRETH (108)	PAT McCARTHY (208) DICK MURPHY (163) MIKE ABBOTT (147) LOU SCHEPP (111) MIKE MURRAY (77)	Jay Bartley Tom Misuraca
CENTER —		
GERRY MURPHY (186)	DELOS HIBNER (109)	Mike Marino
LINEBACKERS —		
	TONY RENZI (239) DAVE CHENAULT (229) Joe Cox (16)	Steve Bennett
QUARTERBACKS —		
HAROLD PHILLIPS (72) JACK McMAHON (61)	BRYAN MARINI (164)	Bob Zink
HALFBACKS —		
TOM LEMIRE (221) JOHN BUXTON (177)	ERIC JOHNSON (114) BOB FLANDERS (89) Bob Warren (36)	Jim Rianoshek Tom Spotts
FULLBACK —		
STEVE WORMITH (194)	GERRY HART (96)	Rob Cohen
DEFENSIVE BACKS —		
JOHN RALLIS (240) SCOTT SOMERS (70)	BILL O'DONNELL (234) PAT FOLEY (234) GREG KUHN (149) SPENCER CREW (148) MARK LAHEY (71) Bob Thorley (24)	Bob Wieck Chuck Petty

* Injured in '68

The Varsity Roster

ENDS

Name	Class	Age	Ht.	Wt.	School	Hometown
Albertson, Nicholas W.	So.	19	6-1	190	Staples	Westport, Conn.
Armbruster, Allan P.	Sr.	21	6-1	178	Elmont Memorial	Elmont, N. Y.
Brown, Gregory L.	Jr.	20	6-1	180	Bennett	Buffalo, N. Y.
DeDonato, Joseph A.	So.	18	6-1	180	Alfred G. Berner	Massapequa Park, N. Y.
Donovan, Stephen D.	So.	19	6-3	188	Norwood	Norwood, Mass.
Franko, Kurt D.	So.	19	6-3	195	Amelia	Amelia, Ohio
Gill, Robert M.	Sr.	21	6-0	205	Washington-Lee	Arlington, Va.
Lee, Daniel G.	So.	19	6-0	205	La Salle	Cincinnati, Ohio
Lukens, James W.	Sr.	21	6-4	215	Hamilton Taft	Hamilton, Ohio
Lydic, John F.	Jr.	19	6-1	188	Central Cambria	Edensburg, Pa.
Quinn, Roger C., Jr.	So.	19	6-3	205	Mt. Hermon	Portland, Me.
Stone, John H.	Sr.	20	6-1	190	McDonogh School	Washington, D. C.
Tuller, James G.	Sr.	20	6-1	195	Hunterdon Central	Flemington, N. J.
Vuono, Ralph H.	So.	19	6-0	220	Lyndhurst	Lyndhurst, N. J.

TACKLES

Bruen, James G.	Sr.	21	6-3	230	Hudson Catholic	Hudson, Mass.
Clippinger, Arthur P.	Sr.	21	6-1	210	Swampscott	Swampscott, Mass.
Coccaro, Joseph G.	So.	19	6-2	235	Msgr. Farrell	Staten Island, N. Y.
Dunlap, Thomas F.	So.	18	6-0	230	Deer Park	Cincinnati, Ohio
Dwyer, Mark J.	So.	18	6-5	245	Lock Haven Area	Lock Haven, Pa.
Gansz, Gregory H.	Jr.	20	6-0	210	Taylor-Allderice	Pittsburgh, Pa.
Lonski, Michael W.	So.	18	6-0	205	Msgr. Farrell	Staten Island, N. Y.
Moser, Thomas U.	So.	19	6-4	227	Cardinal Newman	Palm Beach, Fla.
Price, Douglas A.	So.	19	6-1	210	Berkeley Prep	Tampa, Fla.
Siegfried, David L.	So.	19	6-2	220	Middleton	Red Bank, N. J.
Strand, Bradley N.	So.	18	6-1	210	Shortridge	Indianapolis, Ind.
Thompson, John W., Jr.	So.	18	6-4	218	Chatard	Indianapolis, Ind.
Zwarg, Peter D.	Sr.	21	6-1	215	Haddonfield Memorial	Haddonfield, N. J.

GEOGRAPHICAL ROSTER

CALIFORNIA

Palo Alto -- Stuart R. Purnell, hb

CONNECTICUT

New Canaan -- Jay M. Bartley, g
Westport -- Nicholas W. Albertson, c

DELAWARE

Wilmington -- Robert E. Warren, hb

FLORIDA

Palm Beach -- Thomas U. Moser, t
Tampa -- Douglas A. Price, t

GEORGIA

Atlanta -- Michael L. Murray, g
Decatur -- Joseph A. Cox, lb
Richard G. Murphy, g
Hapeville -- Robert B. Cassels, g

ILLINOIS

Chicago -- James F. Rianoshck, hb
Lake Forest -- Robert P. Elfering, db
Oak Lawn -- Thomas E. Gavin, g
Park Ridge -- F. Kevin Murnighan, g
Thomas M. Spotts, hb
Skokie -- Patrick M. McCarthy, g
Wilmette -- William T. O'Donnell, db
Winnetka -- Mark K. Lahey, db

INDIANA

Indianapolis -- Stephen A. Bennett, lb
Bradley N. Strand, t
John W. Thompson, Jr., t

KENTUCKY

Florence -- Robert D. Wieck, db

MAINE

Portland -- Roger C. Quinn, c

MASSACHUSETTS

Hudson -- James G. Bruen, t
Longmeadow -- Michael D. Abbott, g
Newtonville -- Robert A. Cohen, fb
North Dartmouth -- Robert A. Tharley, db
Narwood -- Stephen D. Donovan, c
Salem -- John L. Jaworski, db
Shrewsbury -- Eric A. Johnson, hb
Swampscott -- Arthur P. Clippinger, t
Weymouth -- Bryan J. Marini, db

MICHIGAN

Farmington -- Frank O. Walsh, Jr., g
Grasse Pointe -- Robert B. Zink, qb
St. Clair Shores -- Thomas L. Misuraca, g

NEW HAMPSHIRE

Peterboro -- James T. Colby, qb

NEW JERSEY

Bayonne -- Paul T. Gray, lb
Gerald F. Hart, fb
Bloomfield -- William J. Soriano, fb
Flemington -- James T. Colby, qb
Haddonfield -- Peter D. Zwarg, t
Irvington -- Peter P. Muscato, fb
Jersey City -- James T. Hughes, fb
Lyndhurst -- Ralph H. Vuono, e
Plainfield -- Arthur R. Dresdale, g
Red Bank -- David L. Siegfried, t
South River -- John M. Holod, c

NEW YORK

Buffalo -- Gregory L. Brown, e
Delmar -- David I. Chenault, lb
DeWitt -- Thomas W. Furth, g
Elmton -- Allan P. Armbruster, e
Harrison -- Bruce B. Haenig, hb
Massapequa -- Louis J. Schepp, g
Massapequa Park -- Joseph A. DeDanato, e
Mt. Kisco -- Daniel R. DiMicco, g
North Massapequa -- Robert G. Flanders, hb
Staten Island -- Joseph G. Caccaro, t
Michael W. Lanski, t
Michael A. Marino, c

OHIO

Amelia -- Kurt D. Franke, e
Cincinnati -- Thomas F. Dunlap, t
Steven B. Hopping, db
Daniel G. Lee, e
Michael T. Schmutte, db
Cleveland -- Spencer R. Crew, db
John W. Knight, lb
Columbus -- Charles F. Petty, db
Garfield Heights -- Richard J. Waters, db
Hamilton -- James W. Lukens, c
Norwood -- James W. Granefeld, g

PENNSYLVANIA

Barnesboro -- Gregory R. Kuhn, db
Connellsville -- William P. Foley, db
Doylestown -- Ernest D. Martiz, hb
DuBois -- Delos E. Hibner, c
Edensburg -- John F. Lydic, c
Hooversville -- Anthony A. Renzi, lb
Lock Haven -- Mark J. Dwyer, t
Pittsburgh -- Gregory H. Gansz, t
Kenneth A. Javorski, g

RHODE ISLAND

Cumberland -- Kevin E. Condon, db
Providence -- Martin J. Luftman, db

VIRGINIA

Alexandria -- Shaun B. Curran, db
Arlington -- Robert M. Gill, e

WASHINGTON, D. C.

John H. Stone, e

WISCONSIN

Milwaukee -- Andrew J. Arnold, lb
Christopher N. Burgess, qb

GUARDS

Abbott, Michael D.	Sr.	21	6-0	205	Longmeadow	Longmeadow, Mass.
Bartley, Jay M.	So.	19	6-1	225	New Canaan	New Canaan, Conn.
Cassels, Robert B.	So.	19	6-1	205	Hapeville	Hapeville, Ga.
DiMiccio, Daniel R.	So.	19	6-0	220	Archbishop Stepinac	Mt. Kisco, N. Y.
Dresdale, Arthur R.	So.	19	6-1	205	Loomis School	Plainfield, N. J.
Furth, Thomas W.	So.	18	5-8	200	Jamesville-DeWitt	DeWitt, N. Y.
Gavin, Thomas E.	Jr.	20	5-10	196	Mendel Catholic	Oak Lawn, Ill.
Gronofeld, James W.	So.	18	5-10	190	Purcell	Norwood, Ohio
Javorski, Kenneth A.	So.	19	5-9	175	Brentwood	Pittsburgh, Pa.
McCarthy, Patrick M.	Jr.	20	5-10	200	St. George's	Skokie, Ill.
Misuraca, Thomas L.	So.	19	5-11	220	Austin Prep	St. Clair Shores, Mich.
Murnighan, F. Kevin	So.	19	6-0	210	Notre Dame	Park Ridge, Ill.
Murphy, Richard G.	Sr.	21	6-0	194	St. Pius X	Decatur, Ga.
Murray, Michael L.	So.	20	6-0	205	St. Joseph's	Atlanta, Ga.
Schepp, Louis J.	Jr.	20	5-11	210	Plainedge	Massapequa, N. Y.
Walsh, Frank O., Jr.	So.	19	5-10	227	Our Lady of Sorrows	Farmington, Mich.

CENTERS

Hibner, Delos E.	Sr.	21	6-0	191	DuBois Area	DuBois, Pa.
Holod, John M.	So.	19	6-2	228	South River	South River, N. J.
Marino, Michael A.	So.	18	6-1	200	Msgr. Farrell	Staten Island, N. Y.

LINEBACKERS

Arnold, Andrew J.	So.	19	6-0	205	Whitefish Bay	Milwaukee, Wis.
Bennett, Stephen A.	So.	18	6-1	189	Scecna Memorial	Indianapolis, Ind.
Chenault, David I.	Sr.	20	6-0	191	Bethlehem	Delmar, N. Y.
Cox, Joseph A.	Sr.	21	6-0	185	Southwest DeKalb	Decatur, Ga.
Gray, Paul T.	Jr.	20	5-11	216	Marist	Bayonne, N. J.
Knight, John W.	Jr.	19	6-0	185	Maumee	Cleveland, Ohio
Renzi, Anthony A.	Sr.	21	5-11	190	Shade	Hooversville, Pa.

QUARTERBACKS

Burgess, Christopher N.	Jr.	20	6-2	175	Dominican	Milwaukee, Wis.
Colby, James T.	So.	19	6-0	187	St. Paul's Prep	Peterboro, N. H.
Marini, Bryan J.	Jr.	20	6-0	180	Weymouth	Weymouth, Mass.
Zink, Robert B.	So.	19	6-2	193	Grosse Pointe	Grosse Pointe, Mich.

HALFBACKS

Flanders, Robert G.	Jr.	19	5-11	195	Chaminade	North Massapequa, N. Y.
Hoenig, Bruce B.	So.	19	5-10	175	Harrison	Harrison, N. Y.
Johnson, Eric A.	Sr.	21	6-2	210	Shrewsbury	Shrewsbury, Mass.
Moritz, Ernest D.	Jr.	20	5-11	175	Central Bucks	Doylestown, Pa.
Purnell, Stuart R.	So.	19	5-10	160	Menlo School	Palo Alto, Cal.
Rianoshek, James F.	So.	18	6-0	192	Loyola Academy	Chicago, Ill.
Spotts, Thomas M.	So.	19	6-0	209	Maine South	Park Ridge, Ill.
Warren, Robert E.	Jr.	20	5-10	170	Brandy Wine	Wilmington, Del.

FULLBACKS

Cohen, Robert A.	So.	19	5-10	192	Newton	Newtonville, Mass.
Hart, Gerald F.	Jr.	20	5-11	195	Marist	Bayonne, N. J.
Hughes, James J.	So.	19	5-11	198	Marist	Jersey City, N. J.
Muscato, Peter P.	So.	19	5-10	201	Irvington	Irvington, N. J.
Soriano, William J.	Jr.	20	6-1	200	Bloomfield	Bloomfield, N. J.

DEFENSIVE BACKS

Condon, Kevin E.	So.	19	5-10	165	Cumberland	Cumberland, R. I.
Crew, Spencer R.	Jr.	20	6-1	188	Orange	Cleveland, Ohio
Curran, Shaun B.	So.	19	5-8	140	Fort Hunt	Alexandria, Va.
Elfering, Robert P.	So.	18	6-0	162	Lake Forest	Lake Forest, Ill.
Foley, William P.	Sr.	21	6-0	180	Connellsville	Connellsville, Pa.
Hopping, Steven B.	Jr.	20	6-0	178	Sycamore	Cincinnati, Ohio
Jaworski, John L.	So.	18	6-1	190	Bishop Fenwick	Salem, Mass.
Kuhn, Gregory R.	Sr.	21	5-11	165	Mt. Hermon	Barnesboro, Pa.
Lahey, Mark K.	Jr.	20	6-2	182	Loyola Academy	Winnetka, Ill.
Lufman, Martin J.	So.	19	5-11	195	Classical	Providence, R. I.
O'Donnell, William T.	Jr.	20	5-11	170	Loyola Academy	Wilmette, Ill.
Petty, Charles F.	So.	19	5-11	178	Eastmoor	Columbus, Ohio
Schmutte, Michael T.	So.	18	5-10	177	Elder	Cincinnati, Ohio
Thorley, Robert A.	Jr.	20	6-0	173	Dartmouth	North Dartmouth, Mass.
Waters, Richard J.	So.	19	6-2	180	Garfield Heights	Garfield Heights, Ohio
Wieck, Robert D.	So.	19	6-2	195	Covington Catholic	Florence, Ky.

The 1968 Record

IVY LEAGUE STATISTICS

STANDINGS

	LEAGUE GAMES					ALL GAMES				
	W	L	T	Pts.	OP	W	L	T	Pts.	OP
Yale	6	0	1	237	119	8	0	1	317	147
Harvard	6	0	1	150	70	8	0	1	236	90
Penn	5	2	0	104	121	7	2	0	165	131
Princeton	4	3	0	207	115	4	5	0	228	147
Dartmouth ..	3	4	0	168	154	4	5	0	206	184
Columbia	2	5	0	143	183	2	7	0	174	247
Cornell	1	6	0	96	147	3	6	0	130	163
BROWN	0	7	0	60	258	2	7	0	97	286

TEAM OFFENSE

	RUSHING				PASSING				TOTAL OFF.			
	G	Att.	Yds.	TD	Att.	Comp.	Yds.	Int.	TD	Plays	Yds.	Ave.
Yale	7	399	1613	14	173	99	1629	13	20	572	3242	463.1
Princeton ..	7	438	2056	23	106	56	693	8	3	544	2749	392.7
Dartmouth ..	7	353	1694	15	110	47	821	3	5	463	2515	359.3
Columbia ..	7	251	529	8	285	153	1902	12	11	536	2431	347.3
Cornell ...	7	297	910	6	195	75	1207	11	5	492	2117	302.4
Penn	7	365	1127	8	161	82	983	8	4	526	2110	301.4
Harvard ..	7	387	1512	14	118	51	531	7	4	505	2043	291.9
BROWN ..	7	347	1015	5	157	70	650	11	4	504	1665	237.9

TEAM DEFENSE

	RUSHING				PASSING				TOTAL OFF.			
	G	Att.	Yds.	TD	Att.	Comp.	Yds.	Int.	TD	Plays	Yds.	Ave.
Harvard ..	7	346	954	6	137	72	794	10	4	483	1748	249.7
Yale	7	321	839	9	190	81	1015	6	7	511	1854	264.9
Princeton ..	7	295	887	10	201	97	1300	12	5	496	2187	312.4
Penn	7	329	1210	12	152	72	986	14	4	481	2896	313.7
Cornell ...	7	386	1431	11	136	69	898	8	7	522	2329	332.7
Dartmouth ..	7	389	1346	12	195	91	1252	11	10	584	2598	371.1
Columbia ..	7	395	1902	14	144	74	1021	6	9	539	2923	417.6
BROWN ..	7	376	1887	19	150	77	1150	6	10	526	3037	433.9

1968 Game by Game

	First Score	Yds. Downs	Yds. Rush	Yds. Pass	Passes Comp.-Att.	Had Punts Int. Ave.	Fumbles Lost	Yds. Pen.
BROWN	10	18	267	63	5-17	0 7-26.5	2	5
Univ. of R. I.	9	17	152	103	11-28	3 6-36.0	0	53
Scoring: (1st per.) URI — Collis (24, field goal). (2nd per.) Brown — McMahon (27, field goal). (3rd per.) Brown — Wormith (1, run); McMahon (kick). (4th per.) URI — Wheeler (2, run); (pass failed).								
BROWN	13	18	103	158	15-27	1 10-35.5	1	30
Pennsylvania	17	19	217	69	8-19	1 8-33.0	2	46
Scoring: (1st per.) Brown — Lemire (26, run); McMahon (kick); Penn — Zbrzezny (8, run); Berry (kick). (2nd per.) Penn — Santini (1, run); Berry (kick); Brown — Kontos (17, pass from Phillips); (kick failed); Penn — Berry (28, field goal).								
BROWN	13	12	170	114	12-23	0 9-39.0	2	55
Yale	35	26	307	307	16-24	2 5-37.0	0	55
Scoring: (1st per.) Yale — Hill (40, pass from Dowling); Bayless (kick); Weinstein (16, pass from Hill); Bayless (kick). (2nd per.) Yale — Hill (75, pass from Dowling); Bayless (kick); Dowling (54, run); Bayless (kick). (3rd per.) Yale — Levin (2, run); Klebanoff (kick). (4th per.) Brown — Flanders (94, run); Farrell (kick); Armbruster (3, pass from Burgess); (kick failed).								
BROWN	0	12	129	47	6-25	3 9-35.0	2	70
Dartmouth	48	24	490	115	4-11	0 6-30.0	1	102
Scoring: (1st per.) Dartmouth — Beier (1, run); P. Donovan (kick). (2nd per.) Dartmouth — Randy Wallick (recovered fumble in end zone); P. Donovan (kick); Lundquist (58, pass from Chasey); (kick failed); Randy Wallick (36, pass from Koenig); P. Donovan (kick); (3rd per.) Dartmouth — Lundquist (32, run); P. Donovan (kick); Miller (20, pass from Koenig); P. Donovan (kick); Miller (21, run); P. Donovan (kick).								
BROWN	27	24	423	68	6-13	1 2-43.0	2	56
Colgate	19	15	238	102	8-20	0 4-28.0	2	30
Scoring: (1st per.) Colgate — Detweiler (1, run); (kick failed); Brown — Wormith (1, run); McMahon (kick). (2nd per.) Brown — Marini (13, run); (kick failed); Colgate — Burton (4, run); Klumpp (kick). (3rd per.) Colgate — Burton (8, run); (kick failed). (4th per.) Brown — Marini (1, run); McMahon (kick); Wormith (1, run); McMahon (kick).								
BROWN	7	14	144	116	14-29	2 7-37.0	3	68
Princeton	50	18	378	77	5-9	0 3-40.0	3	95
Scoring: (1st per.) Princeton — Holtberg (31, field goal). (2nd per.) Princeton — McCullough (2, run); Montgomery (kick); Brown — Lemire (2, run); McMahon (kick); Princeton — Montgomery (76, kickoff return); Montgomery (kick); Bordley (19, blocked punt); (kick failed). (4th per.) Princeton — McCullough (3, run); Montgomery (kick); McCullough (6, run); Montgomery (kick); McCullough (3, run); (kick failed); Bracken (1, run); Bordley (kick).								

1968 Game by Game

	Score	First Downs	Yds. Rush	Yds. Pass	Passes Comp.-Att.	Had Punts Int.	Fumbles Ave.	Yds. Lost	Yds. Pen.
BROWN	0	9	56	8	6-17	3	8-32.0	2	19
Cornell	31	16	163	152	7-16	3	2-40.0	2	35
Scoring: (1st per.) Cornell — Ritter (76, pass from Robertson); Davies (kick); MacLeod (40, pass interception); Davies (kick). (2nd per.) Cornell — Davies (27, field goal). (3rd per.) Cornell — Ruth (72, pass interception); Davies (kick). (4th per.) Cornell — Robertson (1, run); Davies (kick).									
BROWN	7	17	223	106	8-15	0	6-31.0	2	45
Harvard	31	18	291	72	6-15	2	4-41.0	3	30
Scoring: (1st per.) Harvard — Emery (54, pass interception); Szaro (kick). (2nd per.) Harvard — Lalich (4, run); Szaro (kick); Szaro (31, field goal). (3rd per.) Harvard — Ballantyne (7, run); Szaro (kick). (4th per.) Harvard — Ballantyne (36, run); Szaro (kick); Brown — Hart (3, run); McMahon (kick).									
BROWN	20	15	190	101	9-21	0	9-24.0	4	196
Columbia	46	29	38	358	31-56	0	4-44.0	1	84
Scoring: (1st per.) Brown — Wormith (1, run); (kick failed); Columbia — Rose 23, field goal); Werner (15, pass from Domres); (kick failed). (2nd per.) Columbia — Domres (1, run); Rose (kick); Domres (18, run); Rose (kick); Rose (24, field goal). (4th per.) Columbia — Burlingame (3, run); (kick failed); Brown (21, pass from Domres); Rose (kick); Brown — Lukens (12, pass from Phillips); McMahon (kick); Columbia — O'Connor (29, pass from Wroe); Rose (kick); Brown — Hart (18, pass from Phillips); McMahon (kick).									

BEST PERFORMANCES

By the Brown Team

Most first downs	24, vs. Colgate
Most yards gained rushing	423, vs. Colgate
Most yards gained passing	158, vs. Penn
Most total offense	491, vs. Colgate
Most rushes	71, vs. URI
Most passes attempted	29, vs. Princeton
Most rushing, passing plays	88, vs. URI
Most passes completed	15, vs. Penn
Most touchdown passes	2, vs. Columbia
Most points	27, vs. Colgate

By a Brown Individual

Most yards gained rushing	201, Steve Wormith vs. Colgate
Most yards gained passing	107, Bryan Marini vs. Princeton (12-20)
Most total offense	201, Wormith vs. Colgate (all run)
Most passes attempted	20, Marini vs. Princeton, Dartmouth
Most passes completed	12, Marini vs. Princeton
Most pass receptions	9, Greg Kontos vs. Penn
Most yards, pass receptions	102, Kontos vs. Penn
Longest scoring play	94, Bob Flanders (run) vs. Yale
Longest scoring run	94, Flanders vs. Yale
Longest scoring pass	18, Harold Phillips - Gerry Hart vs. Columbia
Longest run from scrimmage	94, Flanders vs. Yale
Longest pass	28, Harold Phillips - Tom Lemire vs. URI
Longest punt	49, Dan Stewart vs. Colgate
Most points	12, Marini and Wormith vs. Colgate

1968 Statistics

TEAM STATISTICS

	Brown	Opp.		Brown	Opp.
Scoring	97	286	Passes	81-187-12	96-198-9
First Downs	139	182	Punts	68-32.5	42-36.3
Yards Rushing	1705	2277	Fumbles Lost	20	14
Yards Passing	781	1355	Yds. Penalized	544	533
			*Had three blocked		

INDIVIDUAL STATISTICS

RUSHING

(Ranked on Net Yards Gained)

	Att.	Yds.	Ave.
Lemire	172	699	4.1
Wormith	93	455	4.9
FLANDERS	43	218	5.1
HART	36	178	5.0
Ciccoiella	5	48	9.6
Buxton	7	42	6.0
MARINI	82	40	0.5
Phillips	24	24	1.0
JOHNSON	5	11	2.2
BURGESS	1	-6	
McMahon	16	-4	

PASSING

(Ranked on Number Completed)

	Att.	Comp.	Yds.	Int.	TD
MARINI	107	46	394	7	0
Phillips	42	19	226	1	3
McMahon	19	12	128	2	0
BURGESS	18	4	33	2	1
JOHNSON	1	0	0	0	0

RECEIVING

(Ranked on Number Caught)

	Ct.	Yds.	TD
Kontos	31	312	1
JOHNSON	12	148	0
Buxton	9	102	0
LUKENS	9	121	1
Wormith	8	22	0
Lemire	5	24	0
HART	3	40	1
FLANDERS	2	20	0
ARMBRUSTER	1	3	1
MARINI	1	-11	0

(CAPS indicate returning players)

PUNTING

	No.	Yds.	Ave.
Stewart	51	1781	35.0
Phillips	15	420	28.0

PUNT RETURNS

	No.	Yds.	TD
O'DONNELL	10	21	0
WARREN	4	36	0
KUHN	4	7	0
Rallis	1	0	0

KICKOFF RETURNS

	No.	Yds.	TD
Lemire	15	233	0
WARREN	14	239	0
FLANDERS	9	173	0
JOHNSON	6	81	0
Rallis	2	41	0
Buxton	2	40	0
O'DONNELL	1	13	0
SORIANO	1	11	0
Leslie	1	0	0

SCORING

	TD	Kick	P-R	FG	Pts.
Wormith	4	0-0	0-0	0	24
MARINI	2	0-0	0-0	0	12
Lemire	2	0-0	0-0	0	12
HART	2	0-0	0-0	0	12
McMahon	0	9-12	0-0	1	12
Kontos	1	0-0	0-0	0	6
FLANDERS	1	0-0	0-0	0	6
ARMBRUSTER	1	0-0	0-0	0	6
LUKENS	1	0-0	0-0	0	6
FARRELL	0	1-2	0-0	0	1

The Past

COACHES' RECORDS

Years	Name	Won	Lost	Tied	Pct.	PF	PA
1878-91	(Coached by team captains)	9	15	1	.380	202	296
1892	Howland	4	5	1	.450	60	86
1893	W. Odlin	6	3	0	.667	168	88
1894	W. G. Norton	10	5	0	.667	264	102
1895-97	W. S. Moyle	18	15	2	.543	456	359
1898-01	E. N. Robinson	24	17	3	.580	524	432
1902	J. A. Gammons	5	4	1	.550	115	52
1903	D. S. Fultz	5	4	1	.550	98	161
1904-07	E. N. Robinson	26	15	0	.634	742	191
1908-09	J. A. Gammons	12	6	1	.658	219	88
1910-25	E. N. Robinson	90	50	9	.634	2255	1100
1926-40	D. O. McLaughry	76	58	5	.565	1861	1697
1941-43	J. N. Stahley	14	11	0	.560	392	385
1944-49	C. A. Engle	28	20	4	.577	1067	811
1950	G. G. Zitrides	1	8	0	.111	147	271
1951-58	A. E. Kelley	31	39	2	.444	1147	1180
1959-66	J. J. McLaughry	17	51	3	.261	932	1517
1967-68	L. C. Jardine	4	13	1	.250	173	492
TOTALS		380	339	34	.527	10,897	9308

TEAM RECORDS

GAME	OFFENSE (Most by Brown)	DEFENSE (Least by Opponents)
Total First Downs	28, 1965 vs. Cornell	0, 1941 by Yale
Rushing		
Attempts	74, 1915 vs. Carlisle	16, 1947 by Rhode Island
Net yards gained	472, 1940 vs. Wesleyan	-29, 1950 by Rhode Island
Passing		
Attempts	47, 1967 vs. Dartmouth	1, 1966 by Colgate
Completions	22, 1965 vs. Cornell	0, 1966 by Colgate (1)
Most had intercepted	6, 1950 vs. Holy Cross and Colgate 1962 vs. Princeton	11, 1949 vs. Rhode Island
Per cent completed	.762, 1955 vs. Yale (Minimum 10) (16 of 21)	.000, 1966 by Colgate (0 of 1)
Yards gained	266, 1943 vs. Coast Guard	-1, 1958 by Harvard (1-5)
Total Offense		
Rush. and pass. plays	94, 1950 vs. Rhode Island	38, 1948 by Holy Cross
Yards gained	522, 1940 vs. Wesleyan	47, 1950 by Rhode Island
Punting		
Most punts	17, 1941 vs. Yale	
Highest average	50.8, 1947 vs. Connecticut (Minimum 5) (5-254 yards)	
Forced Opp. to punt		20, 1941 by Yale
Lowest average		21.2, 1954 by Colgate (5-106 yards)
Punt Returns		
Most returned	10, 1941 vs. Yale	
Most yards returned	164, 1966 vs. URI	
Kickoff Returns		
Most returned	9, 1960 vs. Princeton	
Most yards returned	196, 1960 vs. Princeton	
Pass Interception Returns		
Most yards returned	148, 1957 vs. Colgate	
Most Fumbles	9, 1952 vs. Columbia	7, on four occasions
Most Fumbles Lost	5, on three occasions	5, on four occasions

TEAM RECORDS

SEASON

First Downs

Rushing	103, 1954
Passing	69, 1965
Total	162, 1958

Rushing

Attempts	507, 1940
Net yards gained	2134, 1940
Average gain	4.8, 1949
Average yards per game	235.7, 1949

Passing

Attempts	259, 1965
Completed	137, 1965
Pct. completed	.538, 1954
Yards gained	1362, 1965
TD passes	13, 1948
Average yards, game	151.3, 1965

Total Offense

Rushing and passing plays	671, 1968
Yards rushing and passing	3103, 1949
Average gain per play	5.17, 1948
Average yards per game	344.8, 1949

Punting

Number of punts	98, 1941
Average distance per punt	42.2, 1966

Punt Returns

Number	51, 1941
Yards returned	627, 1941

Kickoff Returns

Number	51, 1968
Yards returned	831, 1968

Interceptions

Number	26, 1949
Yards returned	350, 1949

Fumbles

Number	38, 1957
Lost	21, 1958, 1960

Penalties

Number	56, 1940
Yards penalized	569, 1949

Individual Records

GAME

Rushing	
Most rushes	33, Tom Lemire vs. Columbia, 1967
Most yards gained	233, Bob Margarita vs. Columbia, 1942
Passing	
Most attempts	47, Harold Phillips vs. Dartmouth, 1967
Most completions	21, Bob Hall vs. Yale and Cornell, 1965 (32 attempts)
Highest Pct.	.818, Bill Demchak vs. Yale, 1955 (9-11)
Most yards gained	254, Bob Hall vs. Cornell, 1965
Most TD passes	3, by several players
Total Offense	
Most rushing and passing yards	338, Bob Hall vs. Princeton, 1965
Pass Receiving	
Most passes caught	10, Greg Kontos vs. Dartmouth, 1967
Most yards gained	128, Greg Kontos vs. Harvard, 1967
Most TD passes caught	2, by several players
Punting	
Highest average	57.0, Joe Randall vs. Columbia, 1966 (Minimum 4; 4-228)
Punt Returns	
Most yards returned	164, Dave Jollin vs. URI, 1966
Kickoff Returns	
Most yards returned	147, Bill Sprackling vs. Carlisle, 1909 (2 returns)
Pass Interceptions	
Most passes intercepted	5, Walt Pastuzak vs. URI, 1949 (NATIONAL RECORD)
Most yards returned	114, Frank Finney vs. Colgate, 1957 (2)
Scoring	
Most touchdowns	5, Gus Russ vs. Vermont, 1905
Most conversions	7, Walt Pastuzak vs. URI, 1950 (8 attempts)
	7, Gus Russ vs. WPI and Colby, 1905
Most Field Goals	3, Bill Sprackling vs. Yale, 1910
Most points	30, Gus Russ vs. Vermont, 1905

SEASON

Rushing	
Most rushes	179, Paul Choquette, 1959
Most yards gained	699, Tom Lemire, 1968
Passing	
Most attempts	254, Bob Hall, 1965
Most completions	135, Bob Hall, 1965
Highest Pct.	.533, Pete Kohut, 1954 (65-122)
Most yards gained	1340, Bob Hall, 1965
Most TD passes	13, Ed Finn, 1948
Total Offense	
Most rushing and passing yards	1897, Bob Hall, 1965
Most rushing and passing plays	412, Bob Hall, 1965
Pass Receiving	
Most passes caught	41, John Hutchinson, 1965
Most yards gained	638, Greg Kontos, 1967
Most TD passes caught	7, Chuck Nelson, 1948
Punting	
Highest average	42.7, Joe Randall, 1966 (Minimum 20; 61-2605)
Punt Returns	
Most yards returned	549, Bob Margarita, 1941

Kickoff Returns

Most yards returned 400, Bob Hall, 1964

Pass Interceptions

Most passes intercepted 7, Walt Pastuzak, 1949
 Most yards returned 155, Frank Finney, 1957

Scoring

Most touchdowns 12, Gus Russ, 1905
 12, Fritz Pollard, 1916
 12, William Hopkins, 1893
 Most conversions 31, Joe Condon, 1949 (37 attempts)
 Most Field Goals 6, Bill Sprackling, 1910
 Most points 90, Gus Russ, 1905

CAREER**Rushing**

Most attempts 392, Paul Choquette, 1957-58-59
 Most net yards gained 1555, Paul Choquette, 1957-58-59

Forward Passing

Most attempts 426, Bob Hall, 1963-64-65
 Most completions 210, Bob Hall, 1963-64-65
 Most had intercepted 28, Ed Finn, 1945-46-47-48
 Highest pct. completed .493, Bob Hall (210 of 426), 1963-64-65
 (Minimum 150 atts.)
 Most yards gained 2286, Ed Finn (4 years)
 2231, Frank Finney, (3 years)
 Most TD passes 28, Ed Finn (4 years)
 21, Pete Kohut (3 years)

Total Offense

Most rushing and passing yards 3214, Bob Hall, 1963-64-65
 Most rushing and passing plays 738, Bob Hall, 1963-64-65

Punting

Most punts 152, Joe Randall, 1964-65-66
 Highest punting average 40.0, (152 for 6072), Joe Randall,
 (Minimum 75 punts) 1964-65-66

Pass Receiving

Most passes caught 96, John Parry, 1962-63-64
 Most yards gained 1197, Chuck Nelson, 1946-47-48-49
 Average gain 24.4, Chuck Nelson, 1946-47-48-49
 Most TD passes caught 14, Chuck Nelson, 1946-47-48-49

Interceptions

Most passes intercepted 13, Walt Pastuzak, 1948-49-50
 Most yards returned 225, Frank Finney

Scoring

Most points 174, Dave Fultz, 1894-95-96-97
 Most touchdowns 31, Dave Fultz, 1894-95-96-97
 Most conversions 69, Joe Condon, 1946-47-48-49
 Most field goals 10, Bill Sprackling, 1908-09-10-11

THE IRON MEN

Beside being the only undefeated team in Brown history, the 1926 team earned even greater fame as the "Iron Men," so-called because the starting 11 played 60 minutes without substitution on consecutive weeks against Yale and Dartmouth, and well into the fourth quarter against Harvard later in the season. They lost their chance for an undefeated-untied season in the last game when Colgate earned a 10-10 deadlock. The team was ranked among the top 10 nationally. Its members were Captain Hal Broda and Thurston Towle, ends; Ed Kevorkian and Paul Hodge, tackles; Lou Farber and Orland Smith, guards; Charles Considine, center; Red Randall, quarterback; Dave Mishel and Ed Lawrence, halfbacks; and Al Cornsweet, fullback.

LONGEST PLAYS

Longest Rushing Plays:	94, Bob Flanders vs. Yale, 1968 (TD) 90, E. B. Marsan vs. Holy Cross, 1928 (TD) 87, R. C. McCulloch vs. Tufts, 1938 (TD) 85, Wiley Marble vs. New Hampshire, 1911 (TD) 83, Pat O'Brien vs. Columbia, 1944 (TD) 77, George Gorgodian vs. Rhode Island, 1956 (TD)
Longest Pass Plays:	71, Pete Kohut to Tommy Thompson vs. Princeton, 1953 (TD) 69, Doc Savage to Tommy Dorsey vs. Coast Guard, 1943 (TD) 69, Frank Finney to Bob Carlin vs. Colgate, 1958 (TD)
Kickoff Returns:	110, George Crowther vs. University of Mass., 1911 (TD) 110, Bill Sprackling vs. Carlisle, 1909 (TD) 105, P. P. Chase vs. WPI, 1905 (TD) 98, Johnny Brooks vs. Trinity, 1916 (TD) 98, H. L. Harris vs. Holy Cross, 1929 (TD) 95, Line Fogarty vs. Dayton, 1928 (TD) 95, Frank Foster vs. Rutgers, 1937 (TD) 90, Harry Ehmke vs. Syracuse, 1905 90, Joe Buonanno vs. Tufts, 1931 (TD) 90, Bob Margarita vs. Lafayette, 1941 (TD) 90, Pat O'Brien vs. Colgate, 1944 (TD) 90, Paul Gaffney vs. URI, 1947 (TD)
Punt Returns:	90, Mickey O'Reilly vs. Boston University, 1934 86, Dave Jollin vs. URI, 1966 (TD) 80, Jim Murphy vs. Vermont, 1916 (TD) 78, Dave Jollin vs. URI, 1966 (TD)
Interception Returns:	99, Lee Marshall vs. New Hampshire, 1929 (TD) 96, Tom Whidden vs. Columbia, 1965 (TD) 95, Frank Finney vs. Colgate, 1957 (TD)
Returns After Fumble Recoveries:	91, Bill Moody vs. Holy Cross, 1944 (TD) 90, Bob Priestley vs. URI, 1941 (TD) 83, Bill Klaess vs. Holy Cross, 1953 (TD)
Longest Punts:	82, Joe Randall vs. URI, 1965 79, Joe Randall vs. Penn, 1966 79, Dan Stewart vs. Cornell, 1967 78, Line Fogarty vs. Yale, 1930 75, Joe Randall vs. Dartmouth, 1965 74, Red Randall vs. Lebanon Valley, 1927 70, Joe Randall vs. Columbia, 1966 69, Roy Swingler vs. Dartmouth, 1946
Longest Field Goal:	45, Bob Chase vs. Tufts, 1932 42, Ralph Gordon vs. Wesleyan, 1914 42, Joe Condon vs. Western Reserve, 1948

THE LONG AND SHORT OF IT

Longest winning streak — 9 games, 1926
 Longest losing streak — 12 games, last 8 in '66, first 4 in '67
 Most points, game — 69 vs. Amherst, 1916
 Most points by opponent, game — 62 by Dartmouth, 1903
 Most points, season — 281, 1905
 Most points by opponents, season — 286, 1968
 Fewest points, season — 21, 1935
 Fewest points by opponents, season — 32, 1906
 Longest streak without defeat — 14 games, 1925-27
 (Includes ties with Colgate in 1925-26)

BROWN'S TOP FIVE SCORERS

174, Dave Fultz, 1894-95-96-97
 154, Gus Russ, 1902-03-04-05
 136, Willie Richardson, 1897-98-99
 116, Fritz Pollard, 1915-16
 116, Frank Finney, 1956-57-58

Team Records Year-by-Year

(Team Captains in Parenthesis)

1878			1892			1895		
0	Amherst	4T 1G	(R. W. Drawbridge)			(C. P. Nott)		
	0-1-0		8	W.P.I.	4	22	Newton A. A.	0
			24	Fall River	0	0	Yale	4
			6	Andover	4	28	Tufts	0
			6	M.I.T.	30	6	Harvard	26
	1880		4	Tufts	24	14	M.I.T.	0
0	Yale	5T 8G	0	Trinity	0	22	Lehigh	4
	0-1-0		6	M.I.T.	12	0	Penn	12
			0	Bowdoin	8	0	Crescent A. C.	16
			0	W.P.I.	4	10	Wesleyan	5
			6	Wesleyan	0	6	Yale	6
	1886		60	4-5-1	86	28	M.I.T.	0
70	Prov. H. S.	0				4	Cornell	6
6	Boston U.	10				0	Army	26
76	1-1-0	10				10	Dartmouth	4
						150	7-6-1	109
			1893					
			(W. B. Hopkins)					
	1889		0	Yale	18			
	(I. E. Walker)		30	W.P.I.	0		1896	
14	Pawtucket C. C.	0	0	Boston A. C.	6		(E. Colby)	
0	M.I.T.	48	34	Trinity	0	20	W.P.I.	0
16	Tufts	0	10	Andover	0	0	Yale	18
0	Boston A. C.	16	0	Harvard	58	44	Amherst	6
30	2-2-0	64	36	M.I.T.	0	0	Harvard	12
			28	M.I.T.	6	16	Lehigh	0
			30	Tufts	0	0	Penn	16
			168	6-3-0	88	10	Dartmouth	10
						6	Yale	18
						6	Army	8
						24	Carlisle	12
						126	4-5-1	100
			1894					
			(W. B. Hopkins)					
	1890		56	Fort Adams	0		1897	
	(J. H. Lindsey)		0	Yale	28		(D. L. Fultz)	
8	M.I.T.	8	28	Boston A. C.	0	24	Tufts	0
0	Fall River	8	4	Harvard	18	44	Boston U.	0
14	Tufts	0	10	Army	0	20	Andover	4
12	Boston A. C.	26	14	Andover	0	24	Wesleyan	12
16	Trinity	20	26	Wesleyan	0	14	Yale	18
22	Harvard Fr.	8	4	M.I.T.	8	0	Harvard	18
6	Wesleyan	34	30	Tufts	0	0	Penn	40
78	2-4-1	104	12	Yale	12	24	Newton A. A.	0
			0	Orange A. A.	10	18	Carlisle	14
			28	Harvard	18	0	Army	42
			10	Bowdoin	0	12	Wesleyan	4
			14	Andover	0	180	7-4-0	152
			26	Wesleyan	0			
			4	M.I.T.	8			
	1891		30	Tufts	0			
	(J. H. Lindsey)		0	Yale	12			
6	M.I.T.	4	12	Orange A. A.	10			
0	Trinity	8	0	Harvard	18			
18	Fall River	4	42	Bowdoin	0			
0	Andover	26	20	Dartmouth	4			
18	Bowdoin	22	16	M.I.T.	4			
6	M.I.T.	14	262	10-5-0	102			
18	Bowdoin	0						
0	Williams	58						
32	W.P.I.	6						
12	Tufts	34						
110	4-6-0	176						

1898			1902			1906		
(F. W. Murphy)			(T. A. Barry)			(V. A. Schwartz)		
29	Tufts	6	0	U. of Vermont	0	12	New Hampshire	0
19	Holy Cross	0	5	Wesleyan	0	17	Wesleyan	0
0	Penn	18	0	Yale	10	17	Univ. of Mass.	0
41	Colby	5	15	Penn	6	0	Penn	14
6	Yale	22	0	Harvard	6	26	Norwich	4
6	Boston College	0	5	Lafayette	6	5	Harvard	9
0	Princeton	23	45	Tufts	12	0	Yale	5
16	Newton A. A.	5	28	Columbia	0	12	U. of Vermont	0
6	Harvard	17	11	Springfield	0	23	Dartmouth	0
12	Dartmouth	0	6	Dartmouth	12	112	6-3-0	32
135	6-4-0	96	115	5-4-1	52			
1899			1903			1907		
(H. S. Pratt)			(A. R. Webb)			(J. D. Pryor)		
19	Holy Cross	0	23	Colby	0	16	New Hampshire	0
6	Tufts	0	11	Wesleyan	0	5	Univ. of Mass.	0
6	Penn	6	0	Princeton	29	24	Norwich	0
25	Campello	0	0	Penn	30	40	Univ. of Maine	0
0	Harvard	11	0	Harvard	29	0	Penn	11
35	Newton A. A.	0	22	Williams	0	24	Williams	11
6	Princeton	18	24	Vermont	0	5	Harvard	6
38	M.I.T.	0	12	Syracuse	5	0	Yale	22
18	Boston College	0	6	Springfield	6	36	U. of Vermont	0
16	Dartmouth	5	0	Dartmouth	62	18	Amherst	0
6	Chicago	17	98	5-4-1	161	168	7-3-0	50
175	7-3-1	57						
1900			1904			1908		
(L. Washburn)			(F. Schwinn)			(J. W. Mayhew)		
27	Colby	0	0	Univ. of Maine	6	34	New Hampshire	0
18	Holy Cross	0	27	Univ. of Mass.	0	35	Bates	4
22	M.I.T.	0	12	Wesleyan	0	6	Colgate	0
0	Penn	12	0	Penn	6	12	Bowdoin	0
11	Chicago	6	0	Amherst	5	0	Penn	12
5	Princeton	17	22	Bowdoin	0	6	Lafayette	8
12	Needham	5	33	U. of Vermont	0	2	Harvard	6
26	Tufts	5	41	Tufts	0	10	Yale	10
6	Harvard	11	0	Yale	22	12	U. of Vermont	0
17	Dartmouth	5	41	Colby	0	117	5-3-1	40
6	Syracuse	6	5	Dartmouth	12			
150	7-3-1	67	181	6-5-0	51			
1901			1905			1909		
(W. P. Bates)			(G. A. Russ)			(A. E. Regnier)		
12	Boston College	0	16	New Hampshire	5	6	Univ. of R. I.	0
16	Colby	0	24	Univ. of Mass.	0	14	Colgate	0
0	Syracuse	20	42	W.P.I.	0	17	Bates	0
6	Manhattan	5	70	Colby	0	10	Amherst	0
0	Penn	26	34	Univ. of Maine	0	5	Penn	13
0	Princeton	35	6	Penn	8	0	Harvard	11
6	Holy Cross	6	0	Harvard	10	12	Univ. of Mass.	3
0	Harvard	48	27	Syracuse	0	0	Yale	23
0	Homestead	34	0	Yale	11	17	U. of Vermont	0
6	Lafayette	11	56	U. of Vermont	0	21	Carlisle	8
24	Union	5	6	Dartmouth	24	102	7-3-0	58
0	Dartmouth	22	281	7-4-0	58			
70	4-7-1	212						

1910

(J. R. McKay)

31	Norwich	0
5	Univ. of R. I.	0
0	Colgate	0
0	Penn	20
0	Harvard	12
27	Tufts	9
21	Yale	0
50	U. of Vermont	0
49	Univ. of Mass.	0
15	Carlisle	6
198	7-2-1	47

1911

(W. E. Sprackling)

56	New Hampshire	0
12	Univ. of R. I.	0
26	Univ. of Mass.	0
33	Bowdoin	0
6	Penn	0
6	Harvard	20
30	Tufts	0
0	Yale	15
6	U. of Vermont	0
6	Trinity	6
6	Carlisle	12
187	7-3-1	53

1912

(P. G. Ashbaugh)

3	Colby	0
14	Univ. of R. I.	0
6	Wesleyan	7
30	Penn	7
10	Harvard	30
12	U. of Vermont	7
0	Yale	10
21	Lafayette	7
21	Norwich	7
0	Carlisle	32
117	6-4-0	107

1913

(D. Henry)

0	Colby	10
19	Univ. of R. I.	0
6	Ursinus	0
0	Penn	28
26	Springfield	6
19	U. of Vermont	0
0	Yale	17
0	Harvard	37
0	Carlisle	13
70	4-5-0	111

1914

(S. K. Mitchell)

24	Norwich	0
20	Univ. of R. I.	0
0	Amherst	0
16	Wesleyan	0
7	Cornell	28
12	U. of Vermont	9
6	Yale	14
0	Harvard	0
20	Carlisle	14
105	5-2-2	65

1915

(H. P. Andrews)

38	Univ. of R. I.	0
0	Trinity	0
0	Amherst	7
33	Williams	0
0	Syracuse	6
46	U. of Vermont	0
3	Yale	0
7	Harvard	16
39	Carlisle	3
0	Wash. State	14
166	5-4-1	46

1916

(M. Farnum)

18	Univ. of R. I.	0
42	Trinity	0
69	Amherst	0
20	Williams	0
21	Rutgers	3
42	U. of Vermont	0
21	Yale	6
21	Harvard	0
0	Colgate	28
254	8-1-0	37

1917

(V. A. Bowman)

27	Univ. of R. I.	0
20	Johns Hopkins	0
27	Holy Cross	6
7	Boston College	2
7	Colgate	6
0	Syracuse	6
0	USN Reserve	35
40	Camp Devens	0
19	Colby	7
13	Dartmouth	0
160	8-2-0	62

1918

(J. H. Weeks)

7	Camp Devens	19
0	Syracuse	53
7	League 1, Navy Yard	23
28	Dartmouth	0
6	Harvard	3
48	2-3-0	98

1919

(R. H. Nichols)

27	Univ. of R. I.	0
7	Bowdoin	0
0	Colgate	14
0	Harvard	7
20	Norwich	0
0	Syracuse	13
0	Yale	14
7	Dartmouth	6
6	Univ. of N. H.	0
7	Columbia	7
74	5-4-1	61

1920

(E. G. Armstrong)

25	Univ. of R. I.	0
13	Amherst	0
32	Univ. of Maine	6
14	Colgate	0
14	Springfield	0
35	U. of Vermont	0
10	Yale	14
0	Harvard	27
6	Dartmouth	14
149	6-3-0	61

1921

(W. H. Shupert)

6	Univ. of R. I.	0
12	Colby	7
13	N. Y. Univ.	0
0	Syracuse	28
0	Springfield	0
7	Yale	45
55	St. Bonaventure	0
7	Harvard	9
7	Colgate	0
107	5-3-1	89

1922			1926			1930		
(M. Gulian)			(H. A. Broda)			(W. L. Fogarty)		
27	Univ. of R. I.	0	14	Univ. of R. I.	0	7	Univ. of R. I.	0
13	Colby	0	35	Colby	0	54	W.P.I.	0
0	Syracuse	0	32	Lehigh	0	7	Princeton	0
6	Lehigh	2	27	Bates	14	0	Yale	21
16	Boston U.	6	7	Yale	0	13	Holy Cross	0
0	Yale	20	10	Dartmouth	0	16	Syracuse	16
27	Bates	12	27	Norwich	0	32	Tufts	7
3	Harvard	0	21	Harvard	0	6	Columbia	0
0	Dartmouth	7	40	Univ. of N. H.	12	0	Univ. of N. H.	7
92	6-2-1	47	10	Colgate	10	0	Colgate	27
			223	9-0-1	36	135	6-3-1	78
1923			1927			1931		
(J. F. Spellman)			(R. E. Randall)			(P. F. Mackesey)		
34	Haverford	0	27	Univ. of R. I.	0	22	Colby	0
33	Colby	0	20	Albright	0	18	Univ. of R. I.	0
7	Wash. & Jeff.	12	6	Penn	14	19	Princeton	7
20	Boston U.	3	0	Yale	19	38	Tufts	12
0	Yale	21	12	Lebanon Valley	13	33	Lehigh	0
19	St. Bonaventure	0	0	Temple	7	0	Holy Cross	33
14	Dartmouth	16	7	Dartmouth	19	26	Ohio Wesleyan	13
20	Harvard	7	6	Harvard	18	7	Columbia	9
6	Univ. of N. H.	0	31	Univ. of N. H.	13	19	Univ. of N. H.	13
6	Lehigh	12	0	Colgate	0	7	Colgate	13
159	6-4-0	71	109	3-6-1	103	189	7-3-0	100
1924			1928			1932		
(J. H. Sheldon)			(A. C. Cornsweet)			(W. J. Gilbane)		
45	Colby	0	32	W.P.I.	0	19	Univ. of R. I.	0
7	Chicago	19	13	Dayton	7	13	Springfield	6
35	Boston U.	0	14	Yale	32	7	Yale	2
3	Yale	13	19	Tufts	13	11	Tufts	0
3	Dartmouth	10	6	Holy Cross	0	14	Harvard	0
13	Haskell	17	14	Dartmouth	0	10	Holy Cross	7
7	Harvard	0	20	Univ. of N. H.	0	7	Columbia	6
21	Univ. of N. H.	0	33	Univ. of R. I.	7	0	Colgate	21
20	Colgate	6	16	Colgate	13	81	7-1-0	42
154	5-4-0	65	167	8-1-0	72			
1925			1929			1933		
(J. M. Stifler)			(C. H. Edwards)			(J. E. Buonanno)		
(J. M. Keefer)			(C. H. Edwards)			(J. E. Buonanno)		
33	Univ. of R. I.	0	6	Springfield	7	26	Univ. of R. I.	0
33	Colby	0	14	Univ. of R. I.	6	13	Springfield	6
0	Penn	9	13	Princeton	12	6	Yale	14
48	Bates	0	6	Yale	14	7	Holy Cross	19
7	Yale	20	0	Syracuse	6	0	Princeton	33
0	Dartmouth	14	15	Holy Cross	14	10	Syracuse	7
42	Boston U.	6	6	Dartmouth	13	6	Harvard	12
0	Harvard	3	66	Norwich	6	0	Colgate	25
38	Univ. of N. H.	14	14	Univ. of N. H.	7	68	3-5-0	116
14	Colgate	14	0	Colgate	32			
215	5-4-1	80	140	5-5-0	117			

1934

(W. J. Karaban)

18	Boston U.	0
13	Univ. of R. I.	0
0	Harvard	13
0	Yale	37
0	Syracuse	33
13	Springfield	7
0	Columbia	39
7	Holy Cross	20
13	Colgate	20
64	3-6-0	169

1935

(D. M. Emery)

7	Univ. of R. I.	13
0	Springfield	20
0	Dartmouth	41
0	Syracuse	19
0	Harvard	33
0	Yale	20
14	Boston U.	0
0	Columbia	18
0	Colgate	33
21	1-8-0	197

1936

(W. A. Ostergard)

0	Univ. of Conn.	27
7	Univ. of R. I.	6
0	Harvard	28
0	Dartmouth	34
6	Penn	48
38	Tufts	7
6	Yale	14
19	Colby	6
0	Holy Cross	32
0	Colgate	32
76	3-7-0	234

1937

(No captain elected)

20	Univ. of Conn.	0
13	Univ. of R. I.	6
7	Harvard	34
0	Dartmouth	41
7	Columbia	6
19	Tufts	0
0	Yale	19
0	Holy Cross	7
7	Rutgers	6
73	5-4-0	119

1938

(L. A. Atwell)

20	Harvard	13
20	Lafayette	0
13	Dartmouth	34
40	Univ. of R. I.	21
48	Tufts	0
14	Yale	20
12	Holy Cross	14
36	Columbia	27
203	5-3-0	129

1939

(J. J. McLaughry)

34	Univ. of R. I.	0
20	Amherst	14
0	Colgate	10
0	Holy Cross	20
12	Princeton	26
54	Tufts	7
14	Yale	14
41	Univ. of Conn.	0
13	Rutgers	0
188	5-3-1	91

1940

(L. J. Duesing)

(B. J. Stepczyk)

41	Wesleyan	0
20	Univ. of R. I.	17
3	Colgate	20
26	Tufts	6
9	Holy Cross	6
6	Yale	2
13	Army	9
0	Harvard	14
6	Dartmouth	20
0	Columbia	0
124	6-3-1	94

1941

(E. T. Savignano)

20	Wesleyan	6
6	Columbia	13
14	Univ. of R. I.	7
28	Tufts	6
13	Lafayette	0
7	Yale	0
0	Holy Cross	13
7	Harvard	23
7	Rutgers	13
102	5-4-0	81

1942

(Game Captains)

28	Univ. of R. I.	0
28	Columbia	21
7	Lafayette	0
13	Princeton	32
0	Yale	27
20	Holy Cross	14
0	Harvard	7
0	Colgate	13
96	4-4-0	114

1943

(D. G. Savage, Jr.)

0	Holy Cross	20
35	Tufts	6
62	Camp Kilmer	3
28	Princeton	20
21	Yale	20
34	U. S. Coast	
	Guard Acad.	31
0	Army	59
14	Colgate	21
194	5-3-0	180

1944

(R. E. Lowe)

44	Tufts	0
7	Army	59
24	Holy Cross	24
13	Dartmouth	14
0	U. S. Coast	
	Guard Acad.	20
0	Yale	13
12	Columbia	0
32	Colgate	20
132	3-4-1	150

1945

(R. D. Williams)

0	Penn	50
51	Boston College	6
0	Holy Cross	25
6	Columbia	27
33	U. S. Coast	
	Guard Acad.	6
20	Yale	7
7	Harvard	14
6	Colgate	6
123	3-4-1	141

1946
(J. Lalikos)

14	Canisius	6
12	Princeton	33
29	Univ. of R. I.	0
20	Dartmouth	13
14	Boston U.	14
19	Holy Cross	21
0	Yale	49
0	Harvard	28
14	Colgate	20
122	3-5-1	184

1947
(L. J. Regine)

33	Univ. of Conn.	13
7	Princeton	21
55	Univ. of R. I.	6
10	Dartmouth	13
13	Colgate	13
20	Holy Cross	19
20	Yale	14
7	Harvard	13
20	Rutgers	27
185	4-4-1	139

1948
(N. J. Izcuele)

13	Yale	28
23	Princeton	20
33	Univ. of R. I.	0
14	Holy Cross	6
49	Univ. of Conn.	6
20	Rutgers	6
36	Western Res.	0
19	Harvard	30
35	Colgate	7
242	7-2-0	103

1949
(J. V. Paterno)
(J. S. Scott)

28	Holy Cross	6
46	Univ. of R. I.	0
14	Princeton	27
48	Lehigh	0
28	Western Res.	14
14	Yale	0
28	Harvard	14
16	Columbia	7
41	Colgate	26
263	8-1-0	94

1950
(L. H. Hill)

12	Yale	36
21	Holy Cross	41
55	Univ. of R. I.	13
0	Princeton	34
34	Colgate	35
12	Rutgers	15
0	Univ. of Penn	50
13	Harvard	14
0	Columbia	33
147	1-8-0	271

1951
(J. A. Martland)
(J. J. Pietro)

14	Temple	20
14	Yale	13
20	Univ. of R. I.	13
14	Colgate	32
6	Holy Cross	41
0	Princeton	12
21	Rutgers	28
21	Harvard	34
14	Columbia	29
124	2-7-0	222

1952
(M. Matteodo)

0	Yale	28
6	Univ. of R. I.	7
0	Holy Cross	46
7	Rutgers	19
0	Princeton	39
21	Univ. of Conn.	13
28	Harvard	21
0	Columbia	14
27	Colgate	33
89	2-7-0	220

1953
(G. E. Haverty)

6	Amherst	7
0	Yale	13
13	Univ. of R. I.	19
27	Rutgers	20
6	Holy Cross	0
13	Princeton	27
42	Univ. of Conn.	7
20	Harvard	27
7	Colgate	7
134	3-5-1	127

1954
(E. Pearson)

18	Columbia	7
24	Yale	26
35	Univ. of R. I.	0
21	Princeton	20
14	Temple	19
34	Lehigh	6
40	Springfield	7
21	Harvard	21
18	Colgate	14
225	6-2-1	120

1955
(J. McGuinness)

12	Columbia	14
20	Yale	27
7	Dartmouth	0
12	Rutgers	14
7	Univ. of R. I.	19
7	Princeton	14
7	Cornell	20
14	Harvard	6
0	Colgate	25
86	2-7-0	139

1956
(R. Bence)

20	Columbia	0
2	Yale	20
7	Dartmouth	14
7	Penn	14
27	Univ. of R. I.	7
7	Princeton	21
13	Cornell	6
21	Harvard	12
20	Colgate	0
124	5-4-0	94

1957
(G. Robertshaw)

20	Columbia	23
21	Yale	20
0	Dartmouth	35
20	Penn	7
21	Univ. of R. I.	7
0	Princeton	7
6	Cornell	13
33	Harvard	6
33	Colgate	7
154	5-4-0	118

1958		
(D. Warburton)		
22	Columbia	0
35	Yale	29
0	Dartmouth	20
20	Penn	21
47	Univ. of R. I.	6
18	Princeton	28
12	Cornell	8
29	Harvard	22
28	Colgate	6
211	6-3-0	140

1959		
(R. Carlin)		
6	Columbia	21
0	Yale	17
0	Dartmouth	0
9	Penn	36
6	Univ. of R. I.	0
0	Princeton	7
0	Cornell	19
16	Harvard	6
14	Colgate	33
51	2-6-1	139

1960		
(W. Packer)		
0	Columbia	37
0	Yale	9
0	Dartmouth	20
7	Penn	36
36	Univ. of R. I.	14
21	Princeton	54
7	Cornell	6
8	Harvard	22
21	Colgate	14
100	3-6-0	212

1961		
(N. J. Rohrbach)		
0	Columbia	50
3	Yale	14
0	Dartmouth	34
0	Penn	7
9	Univ. of R. I.	12
0	Princeton	52
0	Cornell	25
6	Harvard	21
6	Colgate	30
24	0-9-0	245

1962		
(N. J. Spiezio)		
6	Colgate	2
20	Columbia	22
6	Yale	6
0	Dartmouth	41
15	Pennsylvania	18
12	Rhode Island	12
12	Princeton	28
26	Cornell	28
19	Harvard	31
116	1-6-2	188

1963		
(G. Bucci)		
(A. Matteo)		
14	Columbia	41
12	Yale	7
7	Dartmouth	14
41	Penn	13
33	Univ. of R. I.	7
13	Princeton	34
25	Cornell	28
12	Harvard	24
	Colgate canceled	
157	3-5-0	168

1964		
(R. Duerre)		
(J. Parry)		
20	Lafayette	3
3	Penn	0
7	Yale	15
14	Dartmouth	24
30	Rhode Island	14
0	Princeton	14
31	Cornell	28
7	Harvard	19
7	Columbia	0
119	5-4-0	117

1965		
(R. Hall)		
(R. O'Toole)		
6	Univ. of R. I.	14
0	Penn	7
0	Yale	3
9	Dartmouth	35
6	Colgate	0
27	Princeton	45
21	Cornell	41
8	Harvard	17
51	Columbia	7
128	2-7-0	169

1966		
(T. Boyle)		
(W. Jessup)		
40	Univ. of R. I.	14
0	Penn	20
0	Yale	24
14	Dartmouth	49
7	Colgate	48
17	Princeton	24
14	Cornell	23
7	Harvard	24
38	Columbia	40
137	1-8-0	279

1967		
(T. Whidden)		
(J. Batty)		
8	Univ. of R. I.	12
7	Penn	28
0	Yale	35
7	Dartmouth	41
7	Colgate	0
14	Princeton	48
14	Cornell	14
6	Harvard	21
14	Columbia	7
76	2-6-1	206

1968		
(John Rallis)		
10	Univ. of R. I.	9
13	Penn	17
13	Yale	35
0	Dartmouth	48
27	Colgate	19
7	Princeton	50
0	Cornell	31
7	Harvard	31
20	Columbia	46
97	2-7-0	286

Brown's Roll of Honor

NATIONAL HALL OF FAME

JOHN W. HEISMAN, '91

An outstanding football and baseball player at Brown from 1887 to 1889, John William Heisman became one of the leading coaches and a dominant personality in intercollegiate football during the ensuing 45 years until his death in 1936. After obtaining his law degree from the University of Pennsylvania, he launched a football coaching career at Oberlin College that extended through a long series of successes at Akron, Alabama Poly, Clemson, Georgia Tech, Penn, Washington and Jefferson and Rice. He did much to "open up" the game by use of the forward pass and the shifting line. At Georgia Tech, where he coached for 16 years, his teams of 1915-16-17 won 25 straight and rolled up 1,129 points to their opponents' 61. After retiring from coaching he became Physical Director of the Downtown Athletic Club of New York and was one of the founders and first president of the Touchdown Club. In his honor, the Downtown A. C. established the Heisman Trophy, which is presented annually to the outstanding collegiate football player in the nation. Born in Cleveland, Oct. 23, 1869, he died on Oct. 3, 1936.

DeORMOND (Tuss) McLAUGHRY

A 55-year association with football as player, coach and administrator was duly acknowledged in December, 1962, when Tuss McLaughry was inducted into the National Football Foundation's Hall of Fame. From the day he played his first football game at Sharon, Pa., High School in 1907, Tuss and football were inseparable, except for distinguished service in World War II. A standout player at Michigan State and Westminster, he began his coaching career at the latter college in 1915. He coached four years at Amherst, 1922-25, and his last team there was the highest scoring team in the history of the Little Three. He then moved to Brown, where he guided the famed Iron Men of 1926 to the only undefeated season in the school's history. His 1928 and 1932 teams lost only one game. Before leaving Brown for Dartmouth in 1941, he had the pleasure of coaching his son, John. Later at Dartmouth another son, Bob, played for him. His 1948 and 1949 teams were the first in Dartmouth's history to win six major games. He coached East squads in the San Francisco Shrine game four times, the New York All-Star Game in 1940 and the Chicago All-Star Game in 1947. After retiring from coaching in 1954, Tuss continued to serve the American Football Coaches Association as secretary-treasurer. He now resides in Norwich, Vt.

FREDERICK DOUGLAS (Fritz) POLLARD, '16

Probably the greatest player ever to perform for Brown, and ranked as one of the greatest Negro players ever to perform in college ranks, Fritz Pollard was the star of Brown's 1915 team which played in the first official Rose Bowl game (1916), and the '16 team which compiled an 8-1 record and ranks among the University's best. Walter Camp, whose All-American selections are regarded as the last word for the era he covered, ranked Pollard as "one of the greatest runners these eyes have ever seen." In 1916 he scored all three touchdowns as Brown handed Yale its lone defeat of the season, 21-6, and scored two and set up the other in the 21-0 victory against Harvard. Born in Chicago January 27, 1894, Pollard presently resides in New York City.

Brown's Roll of Honor

EDWARD NORTH ROBINSON, '96

If any man deserves recognition as "the father of Brown football," it is Edward North Robinson. His influence spans more than a quarter of a century — from 1892, when he entered Brown and helped put the game on a sound basis as an undergraduate, to 1925 when he wound up an illustrious coaching career that covered 24 seasons at his alma mater. He won nine letters in his playing days, four in football. But more important was his activity in helping the grid game take root when baseball was THE sport at Brown. He served three separate terms as head coach, the last covering 16 years, and won 140 games against 82 losses and 12 ties at a time when Eastern football was undisputedly the nation's best, and Brown was often called upon to meet the top grid powers with undermanned forces.

Born in Lynn, Mass. on October 15, 1873, he died on March 10, 1945. His coaching record at Brown follows:

Years	W	L	T	Pct.	PF	PA
1898-1901	24	17	3	.580	524	532
1904-1907	26	15	0	.634	742	191
1910-1925	90	50	9	.634	2255	1100
TOTALS	140	82	12	.624	3521	1823

WILLIAM EARL SPRACKLING, '12

Brown's only three-time All-American, the 150-pound Sprackling is rated by many as the finest all-around football player in the school's history. As a quarterback he could beat a team in many ways. One of the game's most successful pioneers with the forward pass, he threw 10 touchdown aeriels, a figure exceeded only seven times by Bruin passers since 1911. In addition, he was a brilliant runner, a heady field general and an adept field-goal kicker. He kicked three field goals against Yale in 1910, still a Brown record, and holds the school record for field goals in a season (6) and career (10). He also owns the Brown record for most yards gained on kickoff returns in a single game with 147 against the Carlisle Indians in 1909. His three Brown teams won 21 games, lost 8 and tied 2. The Cleveland, Ohio, native was selected on Walter Camp's All-American teams in 1909-10-11 and in 1964 became the sixth man connected with Brown football to be elected to the National Hall of Fame. He is now retired from his position as president of the Anaconda Wire and Cable Company.

W. WALLACE WADE, '17

A member of the 1915 Brown team that played Washington State in the first Rose Bowl game on Jan. 1, 1916, Wally Wade earned a place among the great coaches of American intercollegiate football during an illustrious career that spanned 40 years. After serving his apprenticeship as a high school coach and an assistant at Vanderbilt, he took over the head-coaching reins at Alabama in 1923 and built the Crimson Tide into a major football power, winning 61 of 74 games and taking three of his teams to the Rose Bowl. Moving to Duke University in 1931, he sent two Blue Devil squads to the Rose Bowl and compiled a record of 110 victories, 36 losses and 10 ties through 1950, when he retired to become the Commissioner of the Southern Conference. In addition to his achievements in the field of coaching, he distinguished himself in service during two World Wars. He interrupted his tenure at Duke at the age of 53 to serve as a lieutenant colonel in the artillery during World War II, taking part in several major battles in the European Theatre. Wally was born in Trenton, Tennessee on June 15, 1892. Now retired from his Southern Conference post, he operates his 120-acre livestock farm near Durham, N. C.

THE BEST RECORDS

Team	Coach	W	L	T	PF	PA
1926	— DeOrmond McLaughry	9	0	1	223	36
1916	— Edward North Robinson	8	1	0	254	37
1928	— DeOrmond McLaughry	8	1	0	167	72
1949	— Charles A. Engle	8	1	0	263	94
1932	— DeOrmond McLaughry	7	1	0	81	42

Brown's All-Americans

Selected by Walter Camp (First-Team Choices)

- | | |
|----------------------------------|----------------------------------|
| 1906 — John W. Mayhew, hb | 1912 — George M. Crowther, qb |
| 1909 — Adrian E. Regnier, hb | 1916 — F. D. (Fritz) Pollard, hb |
| 1910 — William E. Sprackling, qb | |

(Second-Team Choices)

- | | |
|-----------------------------|----------------------------------|
| 1897 — David L. Fultz, hb | 1911 — William E. Sprackling, qb |
| 1898 — W. B. Richardson, hb | 1912 — Daniel H. Culp, g |
| 1899 — W. B. Richardson, hb | 1916 — Clair J. Purdy, qb |
| 1902 — Thomas Barry, hb | 1918 — Joshua H. Weeks, e |
| 1908 — Frank Dennie, e | 1921 — Bertrand L. Shurtleff, c |
| 1910 — J. Russell McKay, fb | |

(Third-Team Choices)

- | | |
|----------------------------------|--------------------------------|
| 1895 — Charles Nott, t | 1912 — Russell G. Ashbaugh, e |
| 1895 — Edward N. Robinson, hb | 1918 — Frederick E. Higgins, g |
| 1905 — Albert M. Fletcher, g | 1922 — Mike Gulian, t |
| 1909 — William E. Sprackling, qb | 1924 — Jackson M. Keefer, hb |
| 1910 — Charles E. Sisson, c | 1925 — Jackson M. Keefer, hb |
| 1911 — Russell G. Ashbaugh, e | |

Selected by Grantland Rice (First-Team Choice)

- 1926 — Orland F. Smith, t

Selected by the Associated Press (Third-Team Choice)

- 1932 — Frank Meadow, e

ALL-IVY LEAGUE SELECTIONS

Note: These are the official selections of the Ivy coaches, a practice which was initiated in 1956 when the league was formalized.

- | | |
|---|--|
| 1956 — Gil Robertshaw, t | 1964 — John Parry, e
Ralph Duerre, lb |
| 1957 — Don Warburton, c | 1965 — Bob Hall, qb
Terry Zerngast, lb
Joe Randall, punter |
| 1958 — Don Warburton, c
Frank Finney, qb
Paul Choquette, fb
Tom Budrewicz, t | 1966 — Joe Randall, punter |
| 1959 — Paul Choquette, fb | 1967 — Gerry Murphy, c
Tom Whidden, lb
Dan Stewart, punter |
| 1963 — John Parry, e | 1968 — Gerry Murphy, c |

All-Americans

The following Brown players were accorded honorable mention in All-American selections:

1926

Edwin A. Kevorkian, t
Louis Farber, g
Roy (Red) Randall, b
David Mishel, b
Albert C. Cornsweet, b

1928

Edwin A. Kevorkian, t
Louis Farber, g
Albert C. Cornsweet, b

1929

William (Linc) Fogarty, b

1930

Paul F. Mackesey, t

1931

Joseph Sawyer, e
Paul F. Mackesey, t

1932

George Lear, g
Thomas F. Gilbane, c
William J. Gilbane, b
Joseph E. Buonanno, b
Robert R. Chase, b

1933

Maury Caito, e
Joseph E. Buonanno, b

1934

William J. Karaban, b

1937

John Prodgers, e
John Cioci, t
Spencer Manrodt, g
Jack W. Hawley, g
Frank B. Foster, b
Irving (Shine) Hall, b
John J. McLaughry, b

1938

Spencer Manrodt, g
Irving (Shine) Hall, b
John J. McLaughry, b

1939

John Prodgers, e
Spencer Manrodt, g
Charles E. Blount, b
John J. McLaughry, b

1940

John Marsolini, e
Harold Detwiler, b
John O'Leary, b
Ernest T. Savignano, b

1941

Richard T. High, b
Henry (Bob) Margarita, b

1942

Steward MacNeil, e
Donald E. Corzine, t
Jay W. Fidler, t
Louis Regine, c
Henry (Bob) Margarita, b
John (Jay) Pattee

1943

Edward A. Fiorentino, e
J. P. E. (Jack) Cokefair, b
Daniel (Doc) Savage, b

1945

James Lalikos, t
Irving Morris, g

1946

George W. (Woody) Grimshaw, e
Thomas F. Dorsey, b
Edward J. Finn, b
Roy H. Swinger, b

1948

Edward J. Finn, b

1949

Gerard E. (Bucky) Walters, t
Milton Hodosh, t

1951

John Pietro, g

1954

Harry Josephson, e
Peter Kohut, b

1955

James McGuinness, t

1956

Gilbert Robertshaw, t

1957

Donald J. Warburton, c

1958

Thomas Budrewicz, t
Donald J. Warburton, c
Paul J. Choquette, b
Frank H. Finney, b

1959

Paul J. Choquette, b

1960

Richard R. Laine, e
Nelson J. (Jack) Rohrbach, b

1963

John Parry, e

1964

John Parry, c

1965

Bob Hall, qb



BRYAN MARINI
Quarterback



BOB FLANDERS
Halfback



GERRY HART
Fullback



TOM SPOTTS
Halfback



PETE ZWARG
Tackle



DEE HIBNER
Center



JIM LUKENS
End



JAY BARTLEY
Guard



JOHN STONE
End

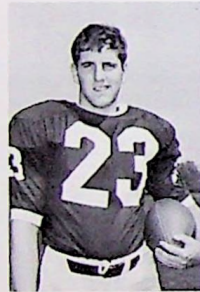

BILL O'DONNELL
Defensive Back



PAT MCCARTHY
Guard



TONY RENZI
Linebacker



ERIC JOHNSON
Halfback



KURT FRANKE
End



SPENCER CREW
Defensive Back



ROB COHEN
Fullback

Freshman Football Staff

HEAD COACH BILL GOURLEY



Another alumnus of Len Jardine's staff at Loyola Academy, Gourley came to Brown after three successful years as head football coach at North Chicago, Ill., High School. His teams there won two North Suburban League championships and missed sharing a third in 1965 when it lost the final game of the season. His 1966 team was undefeated (7-0-1) and yielded only two touchdowns. A Chicago native, the 31-year-old Gourley starred in football and baseball as a fullback and catcher, respectively, at Maine Township High School in Des Plains, Ill. He attended Northern Illinois for three semesters before transferring to Miami (Ohio) University, where he played football and baseball. After being graduated from Miami in 1959 he was appointed a teacher-coach in the Northbrook, Ill., school system. After receiving his Masters Degree in School Administration at the Indiana University in 1962 he joined Jardine's staff at Loyola, serving as backfield coach, head baseball coach and assistant athletic director for two years.



FRANK GEORGE
Head Trainer



DR. G. EDWARD CRANE
Team Physician

1969 Freshman Roster

(The following is a tentative roster based on data received July 1st)

LINEMEN				
Name	Ht.	Wt.	School	Hometown
Joe Bertucci	6-0	206	Brother Rice	Chicago, Ill.
Jack Broesamle	6-1	211	Kimball	Royal Oak, Mich.
Pat Cafferty	6-1	192	Paramus	Paramus, N. J.
Tom Carney	6-2	194	St. Clement	Center Line, Mich.
Ken Cieplik	6-1	198	Notre Dame	Niles, Ill.
Donald Deming	6-2	204	Redford	Detroit, Mich.
Joe DiGeronimo	6-1	206	St. Peter's	Jersey City, N. J.
Norbert Donnelly	5-11	190	Hun School	Princeton, N. J.
Tom Forte	6-1	215	Purcell	Cincinnati, Ohio
Walt Haggstrom	6-2	195	Raynham	Bridgewater, Mass.
Ken King	6-3	230	Middletown Twp.	Middletown, N. J.
Chris Kunzi	6-1	202	Lakewood	Lakewood, Ohio
Matt Lulich	6-2	218	Thornton	Riverdale, Ill.
Bruce MacDonald	6-0	195	Pleasantville	Pleasantville, N. Y.
Mike Mack	5-11	187	Hinsdale Twp.	Clarendon Hills, Ill.
Mike Maricic	6-2	214	St. Joseph's	North Bergen, N. J.
Tom Mastro	5-11	216	White Plains	White Plains, N. Y.
David Milam	6-1	204	Arlington	Indianapolis, Ind.
Paul Montalbano	6-0	198	Pascack Hills	River Vale, N. J.
Pete Noll	6-1	212	Newport Catholic	Bellevue, Ky.
Bob Pangia	6-1	228	Msgr. Farrell	Staten Island, N. Y.
Rich Piepenbrink	6-3	212	Ann Arbor Huron	Ann Arbor, Mich.
Dick Ramsey	6-3	206	Belmont	Belmont, Mass.
Don Silverson	6-3	196	Hun School	Yardville, N. J.
Steve Sutton	6-5	226	Trinity	Louisville, Ky.
Tom Thompson	6-2	205	Elkhart	Elkhart, Ind.
Jim Ulrich	6-3	222	Arlington	Arlington Hts., Ill.
Sam Washington	6-1	204	Roosevelt	Washington, D. C.
Larry Weyant	6-3	230	Chestnut Ridge	New Paris, Pa.

BACKS				
Dan Burns	6-0	185	Thornton Twp.	Riverdale, Ill.
Tyler Chase	6-0	175	Hopkins Grammar	Orange, Conn.
Frank Crachiolo	6-2	200	St. Ambrose	Detroit, Mich.
Bill Forlenza	5-11	200	Msgr. Farrell	Staten Island, N. Y.
Mike Forte	6-1	195	Eastmoor	Columbus, Ohio
Steve Gabbert	6-1	193	Maine South	Park Ridge, Ill.
Ted Middleberg	6-1	202	Purcell	Cincinnati, Ohio
Kevin D. Morley	5-11	198	Dennis-Yarmouth Reg.	West Dennis, Mass.
Nino Moscardi	5-11	188	Sleepy Hollow	Tarrytown, N. Y.
Tom Nash	6-1	205	Lakeland Sr.	Yorktown Hts., N. Y.
Greg Ruffin	5-11	175	Roger Bacon	Cincinnati, Ohio
Chris Sales	5-11	192	Harrison	Harrison, Ohio
Bob Shean	6-1	196	Burnt Hills Central	Scotia, N. Y.
Joe Snyder	6-2	183	Springfield South	Springfield, Ohio
Dan Swartz	6-1	197	Brookline	Brookline, Mass.
Dennis J. Sykes	6-2	210	Cathedral Latin	Cleveland, Ohio
Rick Walter	6-1	200	Southern Huntingdon	Three Springs, Pa.

The Mascot

That Brown teams are known as the Bears is a matter of design, full credit for which belongs to one of Brunonia's most illustrious sons — the late Senator Theodore Francis Green '87. Following is a digest of an account he wrote in 1923 on how the bear came to Brown:

"From time to time, like a lot of other Brown men, I had felt the lack of a definite symbol for our college.

"So I set about selecting an appropriate symbol. I wanted something alive, and though not human, such as we endow with humanlike qualities. First of all, I thought our symbol should be a mammal and one of fair size, so as to be capable of portrayal in the graphic and plastic arts impressively and without absurd exaggeration.

"The animal should if feasible be indigenous American to emphasize the sturdy American quality of the college. But above all, our symbol must in some way suggest those elemental qualities which I believe characterize Brown men: strength, independence and courage.

"By process of elimination there emerged a symbol more filling these requirements than one could reasonably have expected — The Brown Bear.

"It is a mammal and the largest on the continent. It has been used heraldically. It is truly American and, most important of all, it embodies and suggests those qualities we want to emphasize. While somewhat unsociable, it is good-natured and clean. While courageous and ready to fight, it does not look for trouble for its own sake, nor is it bloodthirsty. It is not one of a herd but acts independently. It is intelligent and capable of being educated (if caught young enough!) Remember, an athlete can make Phi Beta Kappa. Furthermore the bear's color is brown; and its name is Brown.

"I bided my time. It came when Rockefeller Hall was built. I happened to be one of the Building Committee and on its completion had charge of the furnishing. The central feature of the building was the trophy room and the central feature of the room was the great arch. Here, over the arch, at the central point of student life at Brown, I put a head of a real Brown Bear labeled beyond misinterpretation.

"The building was formally opened January 20, 1904, so that is, I suppose, the bear's birthday.

"The idea caught on at once. The newspapers gladly received the new symbol, and the next fall the students took a live bear as a mascot to the Dartmouth game at Springfield. Songs were written about him, and it was not long before the Brown Bear was so firmly established that in the quick succession of college generations, it was looked upon as a grand old tradition.

"You remember in 'Waverly,' the description of the banquet at Tully-Veolan, when the baron brought out for Waverly a golden goblet in the shape of a rampant bear. 'It represents,' he said, 'the chosen crest of our family — a bear, as ye observe, and rampant; because a herald will depict every animal in its noblest posture.' On the cup was the motto 'Beware the Bear.'"

Bear cub mascots have been appearing on the sidelines at Brown games for many years. They are currently presented to the University by an animal farm, and their care and feeding is entrusted to the Brown Key organization.

Area News Media

A.M. and SUNDAY

Providence Journal

Westerly Sun

Brown Daily Herald

(Not Published Saturday and Sunday)

P.M.s

Evening Bulletin

Providence

Pawtucket Times

Pawtucket Valley Times

West Warwick

Newport Daily News

Woonsocket Call

Westerly Sun

Fall River Herald News

Fall River, Mass.

New Bedford Standard-Times

New Bedford, Mass.

WEEKLYS

Barrington Times

Bristol Phoenix

Cranston Herald

East Providence Post

Greenville Observer

Warren Times

Warwick Beacon

TV STATIONS

WJAR-TV Channel 10

WPRO-TV Channel 12

WTEV-TV Channel 6

RADIO STATIONS

Providence

WJAR

WPRO

WEAN

WLKW

WICE

WHIM

WBRU-FM 95.5

East Providence

WRIB

Cumberland

WXTR

Westerly

WERI

Woonsocket

WWON

West Warwick

WWRI

North Kingstown

WKFD

Newport

WADK

Radio Station WJAR will broadcast all Brown football games (home and away).

Cross Country in '69

Brown's prospects in cross country should be much brighter than a year ago as a strong freshman team will supply some solid performers to the varsity. Sophomores Charlie Craig, who had an outstanding freshman season, Jeff Mausner and Max Heckard will give Coach Ivan Fuqua's harriers some depth. Captain Tim Cosgrove, Ev Schenk, Joe Pluta and Mark Moreau are the returning veterans. If the veterans can keep with the promising sophs, it could be a fine season for Coach Fuqua.



Ivan Fuqua

Varsity Schedule

Oct. 3 Yale
Oct. 10 Harvard
Oct. 17 at Dartmouth
Oct. 24 at U.R.I. w/P.C.
Oct. 31 at Fordham
Nov. 7 Heps at New York
Nov. 10	.. New Englands at Boston
Nov. 17 1C4A's at New York

Freshman Schedule

Oct. 3 at Yale
Oct. 7 Harvard
Oct. 17 Dartmouth
Oct. 24 at U.R.I. w/P.C.
Oct. 31 at Fordham
Nov. 7 Columbia Invitational
Nov. 10	.. New Englands at Boston
Nov. 17 IC4A's at New York

1968 Varsity Results

B	Opp.	B	Opp.
43	Yale	17	
50	Harvard	15	
30	Dartmouth	25	
		68	Providence
			U.R.I.
		47	Fordham
			15

1969 VARSITY CROSS COUNTRY ROSTER

Name	Class	Age	Ht.	Wt.	Hometown
Brenneman, Thomas R.	So.	19	6-2	172	Natick, Mass.
*Cosgrove, Timothy R.	Jr.	20	6-0	160	Hendersonville, N. C.
Craig, Charles S.	So.	19	6-0	165	Brimingham, Mich.
Crimmin, David K.	So.	18	5-10	150	Bradford, Mass.
Doyle, Don Barton	So.	19	6-0	140	Huntingdon Valley, Pa.
Enright, Robert T.	So.	19	5-9	135	Pearl River, N. Y.
Fisk, Robert W.	So.	19	5-10	120	Middlesex, N. J.
Heckard, Max A.	So.	18	5-11	143	Molalla, Ore.
Mausner, Jeffrey N.	So.	19	6-0	140	Denver, Colo.
Mooney, Gary D.	So.	18	5-10	160	Philadelphia, Pa.
*Moreau, Mark A.	Jr.	20	5-10	150	Euclid, Ohio
*Pluta, Joseph	Jr.	20	6-2	120	Trenton, N. J.
*Schenk, Everett M.	Jr.	20	6-2	170	Glen Rock, N. J.
Van Ness, Steve W.	So.	19	5-10	130	Brazil, Ind.

*Lettermen

Coach: Ivan Fuqua

Captain: Tim Cosgrove

Brown Soccer in '69

It will be difficult for the Bruins to duplicate a semifinal finish in the National Collegiate Athletic Association tournament but difficulties and impossibilities have never impeded Coach Cliff Stevenson and his teams. The Ivy Soccer League will be even better-balanced than last year but Brown should once again be a leading contender and possibly a champion for an unprecedented seventh straight year. Co-captains Herman Ssebazza, an All-American last year, and Fred Armenti will lead a seasoned cast. If forwards George King, Bill Paden, Ssebazza, Lee Thompson and Dave Thurston supply any sort of scoring power, the Bruins will be especially formidable. A soph to watch will be center half-back Chip Young whom Stevenson is already comparing with All-American Pat Migliore and Don Smith of last year's 11-4 squad.

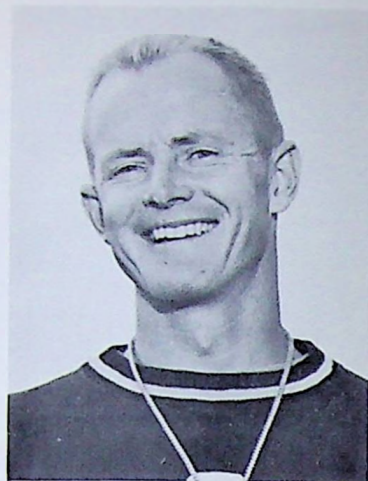

Cliff Stevenson

Varsity Schedule

Sept. 27	U.R.I.
Sept. 29	Boston U.
Oct. 4	at Pennsylvania
Oct. 8	at Amherst
Oct. 11	Yale
Oct. 15	at Springfield
Oct. 18	Dartmouth
Oct. 21	Connecticut
Oct. 24	at Army
Nov. 1	at Princeton
Nov. 8	at Cornell
Nov. 15	Harvard
Nov. 22	Columbia

1968 Varsity Results

B	Opp.
3	Rhode Island 1
0	Pennsylvania 4
2	Yale 0
1	Williams 2
6	Dartmouth 3
2	Connecticut 0
4	Army 2
1	Springfield 3
5	Princeton 1
1	Cornell 0
5	Harvard 1
2	Columbia 1
3	*Farleigh-Dickinson 1
3	*Army 1
0	*Michigan State 2

* NCAA Playoffs

Won 11, Lost 4

Freshman Schedule

Oct. 3	at Coast Guard
Oct. 7	at M.I.T.
Oct. 10	Yale
Oct. 14	Brown JV
Oct. 18	Dartmouth
Oct. 21	Connecticut
Oct. 24	U.R.I.
Oct. 31	at Boston Univ.
Nov. 4	at Springfield
Nov. 10	Brown JV
Nov. 14	at Harvard

1969 Varsity Soccer Roster

Name	Pos.	Class	Ht.	Wt.	Hometown
*Armenti, Fred R.	HB	Sr.	5-8	155	Trenton, N. J.
Bender, James C.	F	So.	6-0	170	Fanwood, N. J.
Boesch, Philip W., Jr.	F	Jr.	5-9	150	Winchester, Mass.
Boskey, Richard S.	F	So.	5-9	150	Rockville Center, N. Y.
Buchanan, J. William	F	So.	5-8	150	Rosemerc, Quebec, Canada
Cannon, Peter J.	F	So.	5-11	165	Westport, Conn.
Chapell, Mark S.	FB	So.	6-1	170	West Hartford, Conn.
Chatellier, Thomas W.	HB	So.	6-1	170	River Edge, N. J.
Colice, Gene L.	G	So.	5-11	160	Seaford, N. Y.
Connery, William H.	FB	So.	5-9	165	Fox Chapel, Pa.
Dewdney, Peter G.	F	So.	5-10	165	Durham, N. H.
DiFranco, Robert A.	FB	So.	6-0	170	Livingston, N. J.
Fauver, Jonathan G.	F	So.	6-0	170	Plymouth, N. H.
Foster, Frederic C.	HB	So.	6-0	170	Center Moriches, N. Y.
Fox, Gary E.	F	So.	5-11	150	West Allenhurst, N. J.
Hardee, Christopher R.	HB	So.	6-0	170	Cockeysville, Md.
Hayes, Robert R.	HB	So.	5-11	160	North Babylon, N. Y.
Horton, Richard K.	FB	Jr.	6-2	170	Pound Ridge, N. Y.
*King, George A.	F	Sr.	5-8	155	West Hartford, Conn.
Kirk, Robert D., III	F	So.	5-11	165	Boonton, N. J.
Kostiner, Lewis S.	F	So.	5-11	170	Westbury, N. Y.
Leidy, J. William, Jr.	G	So.	5-10	165	Wayne, N. J.
McEvoy, Michael K.	HB	So.	6-1	170	Wilmington, Del.
Morin, Brookes M.	F	So.	6-2	185	Hanover, N. H.
*Morrisey, Thomas P.	FB	Jr.	6-1	170	Hanover, N. H.
Ohaus, James G.	HB	So.	6-0	175	Westfield, N. J.
Osten, David F.	F	Jr.	5-8	140	Livingston, N. J.
*Paden, William E., Jr.	F	Sr.	5-7	140	Westfield, N. J.
*Partington, Charles G.	HB	Sr.	5-10	160	Essex Fells, N. J.
Peck, C. Alan, III	F	Jr.	5-11	150	Timonium, Md.
Rogers, David Y.	F	Jr.	5-10	150	Warrington, Pa.
Rynar, James E.	G	So.	5-10	156	Livingston, N. J.
Sandifer, Michael S.	HB	So.	5-10	150	Greenwich, Conn.
*Sanzo, John M.	G	Jr.	6-0	180	Garden City, N. Y.
*Savarese, Joseph J., Jr.	HB	Jr.	6-2	174	Lindenhurst, N. Y.
Schrack, Karl, III	HB	So.	6-1	140	Caldwell, N. J.
*Scottcraig, Walter K.	FB	Sr.	6-2	175	Hanover, N. H.
Sparrow, Alan C.	F	So.	5-9	135	Bellport, N. Y.
Spiro, Douglas E.	HB	So.	6-1	170	Milltown, N. J.
Szura, Peter W.	F	So.	5-9	155	McKees Rocks, Pa.
*Ssebazza, Herman K.	F	Sr.	5-5	130	Mawugulu Buganda, Uganda
*Thompson, Lee A.	F	Jr.	5-11	165	Riverside, Conn.
*Thurston, David B.	F	Jr.	6-1	170	Barrington, R. I.
Timko, Joseph R.	FB	Jr.	6-1	170	Hamilton, N. J.
VanCollie, Craig A.	HB	So.	5-11	165	Wilton, Conn.
Vesce, James J., Jr.	F	So.	5-9	165	North Caldwell, N. J.
*Williams, Douglas F.	HB	Jr.	5-9	170	Neptune City, N. J.
Woolbert, Willard N.	HB	So.	5-8	140	Ambler, Pa.
Young, Charles S.	HB	So.	6-3	170	Westport, Conn.
*Young, Robert J.	F	Sr.	5-9	155	Rockville Center, N. Y.
Zimmerman, Andrew H.	F	So.	5-10	160	Seacliff, N. Y.

*Lettermen

Coach: Cliff Stevenson

Co-Captains: Fred Armenti and Herman Ssebazza

Managers: Jeff Kaplan and Fred Wang

***NO NEED TO GET LOST . . .
. . . When Coming To Brown***

FROM BOSTON (*via Route 95*): Take Branch Ave. (exit No. 24) off 95; go left on Branch Ave. to junction of North Main Street (cemetery on left); go directly across North Main St. at light, up Cypress St., crossing Camp, Ivy and Hope streets to Morris Ave.; take left on Morris Ave. and a quick right on Sessions St. to the field.

FROM WORCESTER (*via Route 146*): Take Branch Ave. exit off Route 146 and follow same instructions as above.

FROM NEW YORK AND CONNECTICUT (*via Route 95*): Take Branch Ave. exit off 95 (beyond center of Providence); turn right on Branch Ave. and proceed as above.

FROM NEW YORK AND CONNECTICUT (*via Route 6*): Switch from Route 6 to 95 North in center of Providence and proceed as above.

NOTE: Football practice is conducted on Aldrich-Dexter Field at the corner of Hope St. and Lloyd Ave. (No. 3 on map). Instead of continuing on Cypress St. to the stadium as outlined above, turn right at junction of Cypress and Hope streets (School for Deaf on corner) and follow Hope St. about a half-mile to field.

Welcome to Brown University

1. University Hall
2. Wriston Quad.
3. Athletic Complex
4. Brown Stadium
5. Marvel Gym

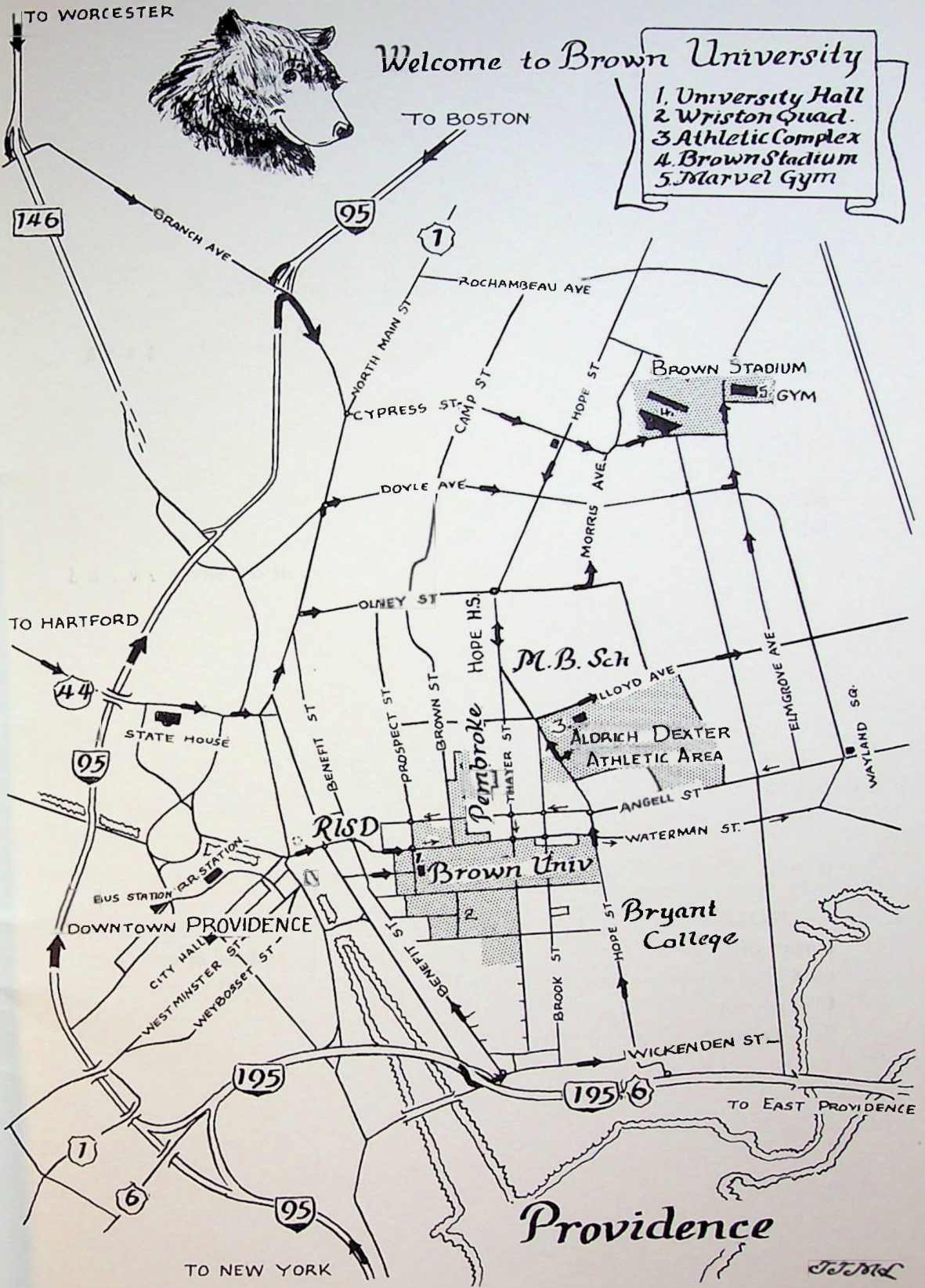

Providence

J.T.M.

Printed at
FRANKLIN PRINTING HOUSE
Newport, Rhode Island