

Brown
University

FOOTBALL

1955

1955 CORRECTED COPY

PLEASE DO NOT REMOVE

Press Information

Brown University Division of Athletics
Providence 12, R. I.

This is your . . .

1955 BROWN UNIVERSITY RADIO, PRESS AND TV BROCHURE

A hearty welcome from the Brown Bears, coaches, and sports information office for the coming football season. This pocket-sized edition of Brown Football facts and figures is arranged for the convenience of newspapermen, radiomen, and television commentators who may have occasion to witness the 1955 Brown Bears in action on the gridiron.

We sincerely hope that this brochure contains the answers to any questions you may have concerning the Bears. If not, we will be at your service throughout the entire season and school year to furnish you any additional information, pictures, or help in any manner.

WORKING PRESS TICKETS

Requests for working press, radio, and TV tickets must be forwarded to Director of Sports Information, Brown University, Providence, Rhode Island.

Brown home games this year include:

October 8... Dartmouth (Homecoming)	1:30 p.m.
October 15	Rutgers 2:00 p.m.
October 22	Rhode Island 2:00 p.m.
November 5	Cornell 1:30 p.m.
November 24	Colgate 10:30 a.m.

Rhode Island will be on Daylight Saving Time through October.

We ask that tickets and working space be requested as far in advance as possible, as there is limited space in our press box and we desire to serve each and every one of you to the very best of our ability.

Direct wire and radio set-ups should be requested at least a week prior to the game.

We appreciate all considerations concerning publicity for the Bears and look forward with the greatest of pleasure to working with you during the coming year.

Office of Sports Information
Brown University
Providence, Rhode Island
Phone: PLantations 1-5050

TABLE OF CONTENTS

	<i>Page</i>
Note to the Press and Radio.....	Inside Front Cover
Captain James McGuinness.....	2
Coach Kelley's Predictions.....	3
1954 Varsity Team Statistics.....	4
1954 Individual Statistics.....	5-6
Thumbnail Sketches of Returning Lettermen.....	7-8
Brown Coaching Staff.....	9-11
Tentative Depth Chart, 1955 Season.....	11
1955 Varsity Squad Roster (Listed by Position).....	12-13
Brown's Series Records with 1955 Opponents.....	14
Result of 1954 Season.....	14
Ivy Group Standings for 1954 Season.....	14
Brown Coaches and Captains—1878-1954.....	15-16
Facts About Brown Field.....	16
Complete Record of Brown Varsity Football Games.....	
(By Teams).....	17-25
Complete Record of Brown Varsity Football Games.....	
(By Years).....	26-33
Brown and Opponents—Week by Week.....	34-35
1954 Lettermen Lost.....	36
1954 Lettermen Available.....	36
Members of 1954 Freshman Team Available for Varsity....	36

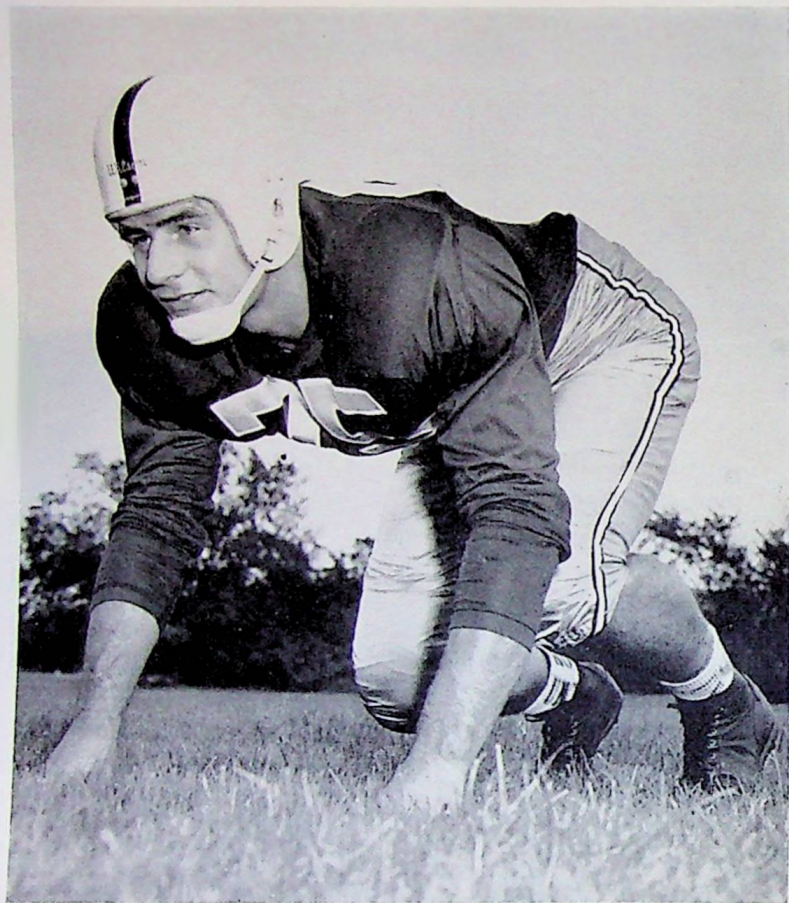

JAMES McGUINNESS, '56
CAPTAIN OF 1955 BROWN TEAM

A Word From Coach Al Kelley..

"The 1955 season offers a real and interesting challenge to Brown football. With Captain Jim McGuinness the only returning regular we face problems of great magnitude at all positions except tackle and halfback. An almost complete void of experience in most positions present considerations that are of difficult and perplexing proportion. A vast rebuilding program is in order and it is with eagerness that we look forward to the job ahead.

"The 1955 team will be built, of course, on a sophomore foundation. The line will be fitted to All-Ivy tackle McGuinness; the backfield keyed to Archie Williams, a fine halfback reserve last season. The quarterback responsibility so ably filled the past three seasons by Pete Kohut, will fall to one of three senior reserves.

"The end squad, which was completely decimated by the loss of Josephson, Bianowicz and Bartuska (a rugged and effective trio last season) is bolstered by the conversion of tackle Richard Borjeson. Sophomores Fran Carullo and Jack Kleiderlein may well be serious contenders.

"The tackle slot is our strongest position. In addition to lettermen McGuinness and Jim Cerasoli, sophomore candidates Gil Robertshaw, Jim Mello and Dick Riley will furnish adequate and comfortable depth. The guard and center positions will be completely rebuilt.

"Our T formation backfield is pretty well set at the halfback slots where lettermen Archie Williams, Don Thompson and Bill Cronin return. Sophomores Joe Mituski and Jon Jensen will add depth. The fullback position, vacated by All-Ivy Vin Jazwinski, is strictly up for grabs as is the all-senior battle for the quarterback slot.

"The coming season should see an Ivy League featuring fiercely competitive and highly interesting football. The League on a whole will be up and it is my earnest hope that the Brown Bear will have something to say about the new champion."

1954 VARSITY FOOTBALL TEAM STATISTICS

	<i>Brown</i>	<i>Nine Opponents</i>
First Downs	161	114
First Downs Rushing.....	103	65
First Downs Passing.....	52	44
First Downs Penalties.....	6	5
Total Offense	2,042	1,352
Number Rushing Plays.....	430	341
Yards Gained Rushing (Net)	1,881	1,238
Average Gain of Rushing Plays.....	4.3	3.7
Forward Passes Attempted.....	158	142
Forward Passes Completed.....	85	68
Yards Gained Passing.....	1,130	1,026
Average Gain on Pass Completion.....	13.1	15.0
Incomplete Passes	10	3
Passes Intercepted By.....	9	6
Yards Gained Pass Interception.....	162	166
Runback of Punts.....	290	221
Number of Punts.....	31	44
Average Distance of Punts.....	37.4	30.3
Number of Fumbles.....	17	20
Number of Fumbles Lost.....	10	9
Number of Penalties.....	26	32
Yards Lost Penalties.....	399	278
Games Won	6	2
Games Tied	1	1
Points	225	120
Touchdowns	34	18
Points After Touchdowns.....	21	12
Field Goals	0	0
Safety	0	0

1954 VARSITY FOOTBALL INDIVIDUAL STATISTICS

Scorers		Touch- downs	P.A.T.		Field Goals	Safety	Total Points
			At- tempted	Made			
Pearson, Ev	HB	9	4	4	0	0	58
Williams, Archie	HB	6	0	0	0	0	36
Josephson, Harry	E	4	0	0	0	0	24
Zucconi, Dave	HB	4	0	0	0	0	24
Kohut, Pete	QB	3	0	0	0	0	18
Jazwinski, Vin	FB	1	13	10	0	0	16
Thompson, Don	HB	2	0	0	0	0	12
Cronin, Bill	FB	1	7	4	0	0	10
Bartuska, Pete	E	1	2	1	0	0	7
Piscuskas, Vit	FB	1	3	1	0	0	7
Demchak, Bill	QB	1	0	0	0	0	6
Klaess, Bill	G	1	0	0	0	0	6
Carpenter, Bruce	HB	0	1	1	0	0	1
Balogh, Dom	QB	0	1	0	0	0	0

Rushing		Atts.	Yards		Net Gain	Average
			Gained	Lost		
Williams, Archie	HB	77	565	33	532	6.9
Minnerly, Bob	FB	9	56	0	56	6.2
Zucconi, Dave	HB	34	196	6	190	5.6
Jazwinski, Vin	FB	89	443	7	436	4.9
Pearson, Ev	HB	69	345	44	301	4.5
Piscuskas, Vit	FB	46	208	4	204	4.4
Cronin, Bill	FB	25	128	27	101	4.1
Reese, Louis	HB	2	5	0	5	2.5
Thompson, Don	HB	32	98	26	72	2.3
Demchak, Bill	QB	5	15	5	10	2.0
Giovine, Alfred	HB	6	15	5	10	1.6
Carpenter, Bruce	HB	1	0	0	0	0.0
Kohut, Pete	QB	33	58	62	-4	-3.3
Balogh, Dom	QB	10	9	41	-32	-3.2

Forward Passing		Atts.	Comp.	Had		Net Gain	Avg.	Scoring Passes
				Int.	Int.			
Kohut, Pete	QB	122	65	4	828	12.7	7	
Balogh, Dom	QB	29	16	2	265	16.5	3	
Demchak, Bill	QB	6	3	0	24	8.0	0	
Thompson, Don	HB	1	1	0	13	13.0	0	

		<i>Number Caught</i>	<i>Yards Gained</i>	<i>Average Yards</i>	<i>Scoring Passes</i>
Receiving					
Josephson, Harry	E	21	346	14.4	3
Bianowicz, Joe	E	10	141	14.1	0
Bartuska, Pete	E	8	121	15.5	1
Cronin, Bill	FB	8	92	11.5	1
Pearson, Ev	HB	8	64	8.0	1
Zucconi, Dave	HB	7	141	20.1	2
Thompson, Don	HB	5	41	8.8	0
Williams, Archie	HB	3	51	18.0	2
Bence, Dick	E	2	65	32.5	0
Peavy, Les	E	2	27	13.5	0
Jazwinski, Vin	FB	2	8	4.0	0
Frazier, Russell	E	1	18	18.0	0
Giovine, Alfred	HB	1	6	6.0	0

		<i>Number Punts</i>	<i>Total Yards</i>	<i>Average</i>	<i>Had Blocked</i>
Punting					
Josephson, Harry	E	29	1107	39.3	1
Thompson, Don	HB	3	114	38.0	0
Williams, Archie	HB	4	115	28.3	0

		<i>No.</i>	<i>Runback Yardage</i>	<i>No.</i>	<i>K. O. Return Yardage</i>	<i>(All Runbacks) Total Yds.</i>
Punt and Kickoff Returns		<i>Returns</i>		<i>Kickoffs</i>		
Williams, Archie	HB	13	134	7	150	284
Thompson, Don	HB	4	32	2	63	95
Jazwinski, Vin	FB	1	8	6	111	119
Balogh, Dom	QB	1	9	2	25	34
Kohut, Pete	QB	1	13	2	32	45
Cronin, Bill	FB	0	0	3	46	46
Pearson, Ev	HB	1	3	2	52	55
Zucconi, Dave	HB	0	0	1	7	7
Harris, Bill	G	2	30	0	0	30
Klaess, Bill	G	1	42	0	0	42
Brown, Charles	C	1	13	0	0	13
McGuinness, Jim	T	1	6	0	0	6

THUMBNAIL SKETCHES OF RETURNING LETTERMEN

BALOGH, DOMENIC, Quarterback — Although overshadowed during the past two years by Pete Kohut's brilliant generalship, Dom is a tested and capable performer. Last year he completed sixteen out of twenty-two passes for a net gain of 265 yards. His completion percentage of 55% was the best of the quarterback squad. His accuracy will keep the opposing defenses loose and should provide a foil for the running of Williams and Thompson. Nine

BENCE, RICHARD, End — As a sophomore last year Dick saw limited service in five games. Although the Cornwall, New York end is the highest in his group (165 lbs.), his speed and pass-catching ability will make him a strong contender for a starting berth.

BORJESON, RICHARD, End — The third Borjeson in six years at Brown started out in the family tradition as a tackle. Last year Al Kelley shifted Dick over to end. A six foot junior weighing 190 lbs., he should play a lot of football this fall.

CAROLAN, RICHARD, Center — With the center spot left wide open by the graduation of Mike Reilly and Charlie Brown, Dick should play a lot of football for Brown this season. As the pivotman on the freshman team last year he alternated with Ed Fletcher. His high school coach at Brookline High School was Harry Downes, one of Boston College's all-time centers.

CERASOLI, JAMES, Tackle — Jim spelled John O'Brien at left tackle last season and gained valuable experience. His speed and reactions fit him well for Bob Pflug's "pursuit" type of line play. Standing 5' 10" and packing a solid 195 lbs., he will be a strong anchor in the Bruin line. He played high school football in Clairton, Penna.

CREWS, RICHARD, Guard — One of the three members of the guard squad from Pennsylvania, Dick played for Abington High School before coming to Brown. Last year he had little opportunity to see service because of a veteran line. As a junior he will be battling for the left guard spot along with Larry Kalesnik.

CRONIN, WILLIAM, Halfback — Bill is the only three sports man on the squad. The Newton, Massachusetts product is captain of the 1956 Bruin baseball team and is a fast-skating wing on the hockey team. His versatility extends to football also for he played both ~~Fullback and quarter~~ ~~back~~ last year. Because of several backfield injuries early last season, Bill played nearly the entire game in the thrill packed 24-26 Ivy League game in the Yale Bowl. Fullback + half-back

FRAZIER, RUSSELL, End — A 6' 2", 190 lb. junior from Yonkers, New York, Jim has been given the nod by Coach Kelley for an early season starting assignment at right end. Although he played only a total of twenty-three minutes in five games last year, he caught the eye of end coach, Matt Bolger, who regards the former Gerion High School player as a fine prospect.

FUSCO, RICHARD, Center — Dick's experience last year was largely restricted to Junior Varsity activity. This season he may well make the long jump to the position of starting center. He is 5' 9" and weighs 185 lbs. He played high school football in his home town of Aliquippa, Pennsylvania.

KALESNIK, LAWRENCE, Guard — Co-captain of the freshman team and an outstanding guard on a superior freshman line last season, Larry should break into the lineup frequently this fall. He played on the Williston Academy eleven in 1953 and makes his home in Springfield, Massachusetts.

LOHR, JAMES, Guard — Jim, a 6', 190 lb. center from Somerset, Pennsylvania has won his varsity letter for two years. His experience should prove a definite asset and stabilizing influence to the younger and greener members of the line squad.

McGUINNESS, JAMES, Tackle — Captain of the 1955 Brown eleven, Jim last season was a bulwark of an unusually strong line. An outstanding student, he was selected on the All Ivy League Academic Football Team last December. A fine leader and a capable performer he will supply the experience in an otherwise untested line. He played football before coming to town at Rumson High School in New Jersey.

MINNERLY, ROBERT, Fullback — A high school teammate of Russ Frazier at Gorton High School, Yonkers, New York, Bob ranked second to Archie Williams in average rushing last season. In nine attempts he gained 56 yards for an average of 6.2. He covers a 5' 11" frame with 180 lbs.

RILEY, RICHARD, Tackle — Dick is another of the fine sophomore line-men that Al Kelley is pinning his hopes on. Only eighteen years old, he is 6' 0" and is one of the biggest men on the squad at 205 lbs. He formerly played for Lowell, Massachusetts, High School.

ROBERTSHAW, GILBERT, Tackle — Gil is one of the few Rhode Island boys on the squad. He received his early football tutoring from Tom Eccleston, '32, at Burrillville High School. After a year at Tabor Academy he entered Brown and was outstanding in a big aggressive freshman line last year.

THOMPSON, TOMMY, Halfback — Tommy was severely hampered by injuries for most of last season, but at the close of the year he thrilled Brown rooters with several flashy runs reminiscent of his performance as a sophomore when he led the Bruins in scoring, rushing and pass receiving. He stands 5' 7", weighs 150 lbs. and lives in Newton, Massachusetts.

WILLIAMS, ARCHIE, Halfback — Ivy League leader in rushing last year, Archie should have another great season. He averaged 6.9 yards in rushing, scored 6 TDs and totaled 284 yards in punt and kickoff returns. He will also be pressed into service as a punter on occasions. Archie stands 5' 11", weighs 165 lbs. and lives in Springfield, Massachusetts.

The Brown Coaching Staff

ALVA E. KELLEY, *Head Coach*—Is in his fifth season as head coach of the Bruins.

A native of Natrona Heights, Pa., Kelley is a graduate of Cornell with the Class of 1941. An end for three seasons with the Big Red, he was named to the Associated Press All-Eastern team in 1939 and the following year received honorable mention on several All-American elevens.

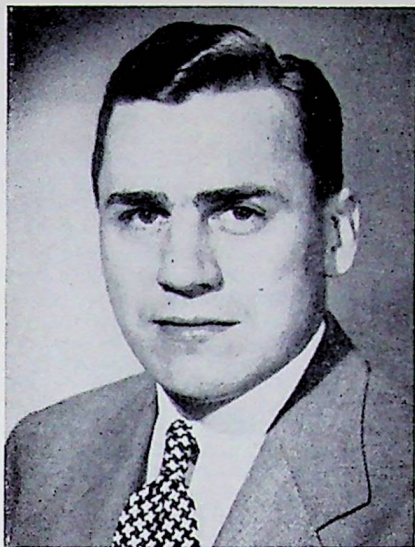

ALVA E. KELLEY
Head Coach

As an undergraduate, the Brown coach not only was skilled as an athlete, but as a scholar as well. An honor graduate of Cornell's School of Mechanical Engineering, he was elected to Tau Beta Pi, the engineering honorary fraternity, his junior year.

After graduating from Cornell, he entered the U. S. Army, and for the next five years served as an officer in the Ordnance Department. It was during his last year in the Army that he started out on his coaching career. In addition to his Army duties at Watervliet Arsenal, he was allowed to coach the football team at La Salle Military Academy at nearby Troy.

Kelley returned to his Alma Mater following his discharge from the service and for the next four seasons served as end coach. He left Ithaca in the spring of 1950 to accept the position of line coach at Yale and a year later came to Brown.

His teams at Brown have an over-all record of 13 wins, 21 losses and 2 ties.

ASSISTANTS



J. Robert Pflug

MILTON J. PIEPUL, Backfield Coach—Backfield coach of Big Green teams for the past eleven years, Milt Piepul has gained a reputation for developing the smooth ball-handling, quick-starting backfields that are an integral part of Tuss McLaughry's T attack. A great offensive fullback and crushing line-backer at Notre Dame for four years, Piepul captained the Irish in 1910. After a year of professional football with the Detroit Lions, Piepul coached football and basketball at Cathedral High School, Indianapolis, before coming to Dartmouth as backfield coach under Earl Brown in 1913. A careful, painstaking workman, Piepul demands nothing less than perfection from his pupils. This has paid off in recent years with some of the East's smoothest working backfield units.



Milton J. Piepul



Matthew J. Bolger, Jr.

MATTHEW J. BOLGER, JR., End Coach—Matt was brought to Brown by Al Kelley in 1951 as end coach. After a year on the varsity staff he took over the direction of the Freshman Team in 1952 as an emergency measure. The team won five and lost none. A one time end at Notre Dame and Cornell, he is a graduate of the latter institution with the Class of 1948. During the war he served as a pilot with the Marine Air Corps and for a time played football for the Iowa Pre-Flight team. Before coming to Brown he coached the line at St. Benedict's Prep and later held a similar position at Upsala.

ALEX F. NAHIGIAN—The only holdover from the staffs of Rip Engle and Gus Zitrides, Alex Nahigian is expected to return to his duties as coach of the junior varsity team. For the past three seasons, Nahigian taught the varsity backs defensive football. Well respected for his coaching ability, he is a graduate of Holy Cross, where he played football until an injury sidelined him his sophomore year. However, he continued to star in athletics although he no longer could play football. An outfielder on the Crusader baseball team for three seasons, he captained the team his senior year.



Alex Nahigian



Stan Ward

L. STANLEY WARD, *Freshman Coach*—Stan Ward joined the Brown staff last season taking on the duties as freshman football coach and varsity basketball coach. A graduate of Canisius College, 1942, Stan is Brown's first full time basketball coach since the '30's. His first coaching position was at Suffield Academy, Suffield, Connecticut, where he was quite successful in basketball. Ward served in the Army from 1943 to 1946, and after a five-year tour of duty at Suffield, he joined the staff at the University of Connecticut.

ADMINISTRATIVE STAFF

Director of Athletics.....Paul F. Mackesey '32
Team PhysicianDr. G. Edward Crane '31
Head Trainer.....Jack McKinnon

TENTATIVE DEPTH CHART, 1955 SEASON

<i>LE</i>	<i>LT</i>	<i>LG</i>	<i>C</i>	<i>RG</i>	<i>RT</i>	<i>RE</i>
Bence	*Cerasoli	Crews	Fusco	*Lohr	*McGuinness	Frazier
White	Riley	Kalesnik	Carolan	R. Frank	Robertshaw	Borjeson
Carullo	Mello	Agnes	Fletcher	Ebbert	Levine	Kleiderlein

<i>QB</i>	<i>LH</i>	<i>FB</i>	<i>RH</i>
*Balogh	*Thompson	Minnerly	*Cronin
Demchak	*Williams	Snyder	Reese
Ehmann	Jensen	Graham	Miluski
	Moran	W. Frank	Ferguson

* Denotes letterman.

BROWN UNIVERSITY'S 1955 VARSITY FOOTBALL ROSTER

<i>Name</i>	<i>Class</i>	<i>Age</i>	<i>Hgt.</i>	<i>Wgt.</i>	<i>School</i>	<i>Hometown</i>
Bence, Richard L.	1957	20	6'0"	165	Storm King Sch.	Cornwall, N. Y.
Borjesson, Richard A.	1956	21	6'0"	190	Storm King Sch.	Holden, Mass.
Carullo, Francis C.	1958	18	6'2"	200	Storm King Sch.	W. Quincy, Mass.
Frazier, Russell K.	1957	19	6'2"	190	Gorton H. S.	Yonkers, N. Y.
Kleiderlein, Jack R.	1958	18	6'0"	185	Bradford H. S.	Bradford, Pa.
Nelson, Donald A.	1958	18	5'11"	175	Brockton H. S.	Brockton, Mass.
White, Augustus A.	1957	19	6'5"	190	Mt. Hermon Sch.	Memphis, Tenn.
TACKLES						
*Cerasoli, James R.	1957	20	5'10"	195	Clairton H. S.	Clairton, Pa.
Frank, Richard L.	1957	20	6'0"	200	Lehman H. S.	Canton, Ohio
**McGuinness, James P.	1956	21	6'0"	200	Rumson H. S.	Rumson, N. J.
Mello, James F.	1958	19	6'0"	200	Warren H. S.	Warren, R. I.
Riley, Richard J.	1958	18	6'0"	205	Lowell H. S.	Lowell, Mass.
Robertshaw, Gilbert E.	1958	19	6'2"	210	Tabor Acad.	Slatersville, R. I.
Levine, Gerald R.	1958	18	5'10"	224	Peddle School	Woodmere, L. I., N. Y.
GUARDS						
Agnes, Ronald D.	1958	18	5'10"	180	Washington H. S.	Massillon, Ohio
Crews, Richard C.	1957	19	5'11"	190	Abington H. S.	Ardley, Pa.
Ebbert, Thomas G.	1958	18	5'10"	175	Connellsville H. S.	Connellsville, Pa.
Katesnik, Lawrence F.	1958	19	5'10"	190	Williston Acad.	Springfield, Mass.
**Lohr, James B.	1956	20	6'0"	185	Somerset H. S.	Somerset, Pa.
CENTERS						
Berrier, James T.	1956	20	6'0"	185	Plainfield H. S.	Plainfield, N. J.
Carolan, Richard F.	1958	19	6'0"	185	Brookline H. S.	Brookline, Mass.
Fletcher, Edward D.	1958	19	6'0"	180	Washington H. S.	Massillon, Ohio
Fusco, Richard A.	1957	20	5'9"	185	Aliquippa H. S.	Aliquippa, Pa.

<i>Name</i>	<i>Class</i>	<i>Age</i>	<i>Hgt.</i>	<i>Wgt.</i>	<i>School</i>	<i>Hometown</i>
QUARTERBACKS						
*Balegh, Dominic V.	1956	21	5'11"	185	Cheshire Acad.	North Haven, Conn.
Demchak, William L.	1956	20	5'10"	180	Vandergrift H. S.	Vandergrift, Pa.
Ehmann, Carl F.	1956	21	5'10"	170	Chaminade H. S.	Bellerose, N. Y.
HALFBACKS						
*Cronin, William P.	1956	21	5'11"	185	Our Lady's	Newton, Mass.
Frank, William E.	1958	18	5'11"	185	Lehman H. S.	Canton, Ohio
Jensen, Jon G.	1958	18	6'2"	180	Haverford H. S.	Havertown, Pa.
Miluski, Joseph J.	1958	19	6'0"	185	Central H. S.	Scranton, Pa.
Moran, Martin J.	1958	18	5'10"	180	West Haven H. S.	West Haven, Conn.
Reese, Louis H.	1956	21	5'11"	170	Scranton H. S.	Scranton, Pa.
**Thompson, T. Donald	1956	21	5'7"	155	Newton H. S.	Auburndale, Mass.
**Williams, Archie	1956	21	5'11"	165	Technical H. S.	Springfield, Mass.
FULLBACKS						
Graham, David	1958	18	6'1"	180	Lawrenceville Sch.	Chicago, Ill.
Minnerly, Robert W.	1957	20	5'11"	180	Gorton H. S.	Yonkers, N. Y.
Snyder, Michael	1957	20	5'11"	175	Rivers Cty. Day Sch.	Newton Center, Mass.

*Denotes one letterman.

**Denotes two letterman.

BROWN'S SERIES RECORDS WITH 1955 OPPONENTS

<i>Opponent</i>	<i>Year Series Began</i>	<i>Number of Opponents Victories</i>	<i>Number of Brown Victories</i>	<i>Ties</i>	<i>Opponent's Last Victory</i>	<i>Brown's Last Victory</i>	<i>Opponent's 1954 Record</i>
Columbia . . .	1902	8	9	2	1952 (14-0)	1954 (18-7)	(1-8-0)
Yale	1880	44	12	3	1954 (26-24)	1951 (14-13)	(5-3-1)
Dartmouth . .	1894	19	12	1	1947 (13-10)	1946 (20-13)	(3-6-0)
Rutgers	1916	5	5	0	1952 (19-7)	1953 (27-20)	(3-6-0)
Rhode Island	1909	3	37	0	1953 (19-13)	1954 (35-0)	(6-2-0)
Princeton . . .	1898	15	6	0	1953 (27-13)	1954 (21-20)	(5-3-1)
Cornell	1895	2	0	0	1914 (28-7)	No Wins	(5-4-0)
Harvard	1893	42	10	2	1953 (27-20)	1952 (28-20)	(4-3-1)
Colgate	1908	18	11	7	1952 (33-27)	1944 (18-14)	(5-2-2)

1954

1954 FOOTBALL RESULTS

Brown	18	Columbia	7
Brown	24	Yale	26
Brown	35	Univ. of R. I.	0
Brown	21	Princeton	20
Brown	14	Temple	19
Brown	34	Lehigh	6
Brown	40	Springfield	7
Brown	21	Harvard	21
Brown	18	Colgate	14
Totals	225	120	
Won—6		Lost—2	
Tied—1			

1954 IVY LEAGUE STANDINGS

	<i>W</i>	<i>L</i>	<i>T</i>	<i>Pct.</i>
Yale	4	2	0	.667
Cornell	4	2	0	.667
Brown	2	1	1	.625
Harvard	3	2	1	.583
Princeton	4	3	0	.571
Dartmouth	2	3	0	.400
Columbia	1	5	0	.167
Pennsylvania	0	2	0	.000

BROWN COACHES AND CAPTAINS—1878-1954

Year	Coach	Captain	Won	Lost	Tied	Pts.	
						B	Opp.
1878			0	1	0		
1879							
1880			0	1	0		
1881							
1882	No coaches—informal teams						
1883							
1884							
1885							
1886			1	1	0		
1887							
1888	No teams						
1889		I. E. Walker	1	1	0		
1890	Coached by Captains	J. H. Lindsay	2	4	1	78	104
1891		J. H. Lindsay	4	6	0	110	176
1892	Mr. Howland	R. W. Drawbridge	4	5	1	60	86
1893	William Odlin	W. B. Hopkins	6	3	0	168	88
1894	Mr. Norton	W. B. Hopkins	10	5	0	264	102
1895	Wallace Moyle	C. P. Nott	7	6	1	150	107
1896	Wallace Moyle	E. Colby	4	5	1	126	100
1897	Wallace Moyle	D. L. Fultz	7	4	0	180	152
1898	E. N. Robinson '96	F. W. Murphy	6	4	0	136	96
1899	E. N. Robinson '96	H. S. Pratt	7	3	1	175	57
1900	E. N. Robinson '96	L. Washburn	7	3	1	143	67
1901	E. N. Robinson '96	W. P. Bates	4	7	1	70	212
1902	J. A. Gammons '98	T. A. Barry	5	4	1	115	52
1903	D. S. Fultz '98	A. R. Webb	5	4	1	98	161
1904	E. N. Robinson '96	F. Schwinn	6	5	0	181	51
1905	E. N. Robinson '96	G. A. Russ	7	4	0	282	58
1906	E. N. Robinson '96	V. A. Schwartz	6	3	0	113	32
1907	E. N. Robinson '96	J. D. Pryor	7	3	0	166	50
1908	J. A. Gammons '98	J. W. Mayhew	5	3	1	117	30
1909	J. A. Gammons '98	A. E. Regnier	7	3	0	102	58
1910	E. N. Robinson '96	J. B. McKay	7	2	1	198	47
1911	E. N. Robinson '96	W. E. Sprackling	7	3	1	187	53
1912	E. N. Robinson '96	P. G. Ashbaugh	6	4	0	117	107
1913	E. N. Robinson '96	D. Henry	4	5	0	70	111
1914	E. N. Robinson '96	S. K. Mitchell	5	2	2	105	65
1915	E. N. Robinson '96	H. P. Andrews	5	4	1	166	46
1916	E. N. Robinson '96	M. Farnum	8	1	0	254	37
1917	E. N. Robinson '96	V. A. Bowman	8	2	0	160	62
1918	E. N. Robinson '96	J. H. Weeks	2	3	0	48	98
1919	E. N. Robinson '96	R. H. Nichols	5	4	1	74	61
1920	E. N. Robinson '96	E. G. Armstrong	6	3	0	149	61
1921	E. N. Robinson '96	W. H. Shupert	5	3	1	107	89
1922	E. N. Robinson '96	M. Gulian	6	2	1	92	47

Year	Coach	Captain	Won	Lost	Tied	Pts.	
						B	Opp.
1923	E. N. Robinson '96	J. F. Spellman	6	4	0	159	71
1924	E. N. Robinson '96	J. H. Sheldon	5	4	0	154	65
1925	E. N. Robinson '96	J. M. Stiffler	5	4	1	215	80
		J. M. Keefer					
1926	D. O. McLaughry	H. A. Broda	9	0	1	223	36
1927	D. O. McLaughry	R. E. Randall	3	6	1	109	103
1928	D. O. McLaughry	A. C. Cornsweet	8	1	0	167	72
1929	D. O. McLaughry	C. H. Edwards	5	5	0	140	117
1930	D. O. McLaughry	W. L. Fogarty	6	3	1	135	78
1931	D. O. McLaughry	P. F. Mackesey	7	3	0	189.	100
1932	D. O. McLaughry	W. J. Gilbane	7	1	0	81	42
1933	D. O. McLaughry	J. E. Buonanno	3	5	0	68	116
1934	D. O. McLaughry	W. J. Karaban	3	6	0	64	169
1935	D. O. McLaughry	D. M. Emery	1	8	0	21	197
1936	D. O. McLaughry	W. A. Ostergard	3	7	0	76	234
1937	D. O. McLaughry	No captain elected	5	4	0	73	119
1938	D. O. McLaughry	L. A. Atwells	5	3	0	203	129
1939	D. O. McLaughry	J. J. McLaughry	5	3	1	188	91
1940	D. O. McLaughry	L. J. Duesing	6	3	1	124	91
		B. J. Stepczyk					
1941	J. N. Stahley	E. T. Savignano	5	4	0	102	81
1942	J. N. Stahley	Game captains	4	4	0	96	114
1943	J. N. Stahley	D. G. Savage, Jr.	5	3	0	194	190
1944	C. A. Engle	R. E. Lowe	3	4	1	132	150
1945	C. A. Engle	R. D. Williams	3	4	1	123	141
1946	C. A. Engle	J. Lalikos	3	5	1	122	184
1947	C. A. Engle	L. J. Regine	4	4	1	185	139
1948	C. A. Engle	N. J. Iacucle	7	2	0	242	103
1949	C. A. Engle	J. S. Scott	8	1	0	263	94
		J. V. Paterno					
1950	G. G. Zitrides	L. H. Hill	1	8	0	147	271
1951	A. E. Kelley	J. A. Martland	2	7	0	124	222
		J. J. Pietro					
1952	A. E. Kelley	M. Matteodo	2	7	0	89	220
1953	A. E. Kelley	G. E. Haverty	3	5	1	134	127
1954	A. E. Kelley	E. Pearson	6	2	1	225	120
Total			340	256	30	9,128	6,792

FACTS ABOUT BROWN FIELD

Brown Field was dedicated in the fall of 1925. It was built by a subscription raised by a committee headed by the late Clinton C. White of the Class of 1900. The total seating capacity of the stadium is 20,064. Seating capacity of the South Stand excluding players' bench and press box is 16,082. The North Stand with players' bench excluded holds 3,982. There are 48 swivel chair seats in press box.

A COMPLETE RECORD OF BROWN VARSITY FOOTBALL GAMES—1878-1953

(BY TEAMS)

<p>Albright Won—1, Lost—0 Br. Opp. 1927 20 0</p> <p>Amherst Won—6, Lost—1, Tied—1 Br. Opp. 1878 0 4 1896 11 6 1904 0 5 1907 18 0 1909 10 0 1914 0 0 1915 0 7 1916 69 0 1920 13 0 1939 20 14 1953 6 7</p> <p>Andover Won—1, Lost—1 Br. Opp. 1891 0 26 1892 6 4 1893 10 0 1894 14 0 1897 20 4</p> <p>Army Won—2, Lost—5 Br. Opp. 1894 10 0 1895 0 26 1896 6 8 1897 0 42 1940 13 9 1943 0 59 1944 7 59</p> <p>Bates Won—5, Lost—0 Br. Opp. 1908 35 4 1909 17 0 1922 27 12 1925 48 0 1926 27 14</p>	<p>Boston Athletic Won—1, Lost—2 Br. Opp. 1890 12 26 1893 0 6 1891 28 0</p> <p>Boston College Won—5, Lost—0 Br. Opp. 1898 6 0 1899 18 0 1901 12 0 1917 7 2 1945 51 6</p> <p>Boston Tech Won—1, Lost—1, Tied—1 Br. Opp. 1890 8 8 1891 6 4 1891 6 14</p> <p>Boston University Won—7, Lost—1, Tied—1 Br. Opp. 1886 6 10 1897 44 0 1922 16 6 1923 20 3 1924 35 0 1925 42 6 1934 18 0 1935 14 0 1946 14 14</p> <p>Bowdoin Won—6, Lost—2 Br. Opp. 1891 18 22 1891 18 0 1892 0 8 1894 42 0 1901 22 0 1908 12 0 1911 33 0 1919 7 0</p>
---	---

Camp Devens			1921	12	7
	Won—1, Lost—1		1922	13	0
	Br.	Opp.	1923	33	0
1917	40	0	1924	45	0
1918	7	19	1925	33	0
Canisius			1926	35	0
	Won—1, Lost—0		1931	22	0
	Br.	Opp.	1936	19	6
1946	14	6			
Chicago			Cornell	Won—0, Lost—2	
	Won—1, Lost—2			Br.	Opp.
	Br.	Opp.	1895	4	6
1899	6	17	1914	7	28
1900	11	6			
1924	7	19	Colgate	Won—11, Lost—18, Tied—7	
Campello				Br.	Opp.
	Won—1, Lost—0		1908	6	0
	Br.	Opp.	1909	14	0
1899	25	0	1910	0	0
Camp Kilmer (of N. J.)			1916	0	28
	Won—1, Lost—0		1917	7	6
	Br.	Opp.	1919	0	14
1943	62	3	1920	14	0
Carlisle			1921	7	0
	Won—6, Lost—3		1924	20	6
	Br.	Opp.	1925	14	14
1896	21	12	1926	10	10
1897	18	14	1927	0	0
1909	21	8	1928	16	13
1910	15	6	1929	0	32
1911	6	12	1930	0	27
1912	0	32	1931	7	13
1913	0	13	1932	0	21
1914	20	14	1933	0	25
1915	39	3	1934	13	20
Colby			1935	0	33
	Won—16, Lost—1		1936	0	32
	Br.	Opp.	1939	0	10
1898	41	5	1910	3	20
1900	27	0	1942	0	13
1901	16	0	1943	14	21
1903	23	0	1944	32	20
1904	41	0	1945	6	6
1905	70	0	1946	14	20
1912	3	0	1947	13	13
1913	0	10	1948	35	7
1917	19	7	1949	41	26
			1950	34	35

1951	14	32	1900	12	5
1952	27	33	1901	0	22
1953	7	7	1902	6	12
1954	18	14	1903	0	62
Columbia			1904	5	12
Won—9, Lost—8, Tied—2			1905	6	24
Br.		Opp.	1906	23	0
1902	28	0	1917	13	0
1919	7	7	1918	28	0
1930	6	0	1919	7	6
1931	7	9	1920	6	14
1932	7	6	1922	0	7
1934	0	39	1923	11	16
1937	7	6	1924	3	10
1938	36	27	1925	0	14
1939	0	18	1926	10	0
1940	0	0	1927	7	19
1941	6	13	1928	14	0
1942	28	21	1929	6	13
1944	12	0	1935	0	41
1945	6	27	1936	0	34
1949	16	7	1937	0	41
1950	0	33	1938	13	34
1951	14	29	1940	6	20
1952	0	14	1944	13	14
1954	18	7	1946	20	13
			1947	10	13
Connecticut					
Won—6, Lost—1			Dayton	Won—1, Lost—0	
Br.		Opp.		Br.	Opp.
1936	0	27	1928	13	7
1937	20	0			
1938	cancelled—hurricane		Fall River	Won—2, Lost—1	
1939	41	0		Br.	Opp.
1947	33	13	1890	0	8
1948	49	6	1891	18	4
1952	21	13	1892	24	0
1953	42	7			
Crescent A. C.			Fort Adams	Won—1, Lost—0	
Won—0, Lost—1				Br.	Opp.
Br.		Opp.	1894	58	0
1895	0	16			
Dartmouth			Harvard	Won—10, Lost—12, Tied—2	
Won—12, Lost—19, Tied—1				Br.	Opp.
Br.		Opp.	1893	0	58
1894	20	4	1894	4	18
1895	10	4	1894	0	18
1896	10	10	1895	6	24
1898	12	0			
1899	16	5			

1896	0	12
1897	0	18
1898	6	17
1899	0	11
1900	6	11
1901	0	48
1902	0	6
1903	0	29
1905	0	10
1906	5	9
1907	5	6
1908	2	6
1909	0	11
1910	0	12
1911	6	20
1912	10	30
1913	0	37
1914	0	0
1915	7	16
1916	21	0
1918	6	3
1919	0	7
1920	0	27
1921	7	9
1922	3	0
1923	20	7
1924	7	0
1925	0	3
1926	21	0
1927	6	18
1932	14	0
1933	6	12
1934	0	13
1935	0	33
1936	0	28
1937	7	34
1938	20	13
1940	0	14
1941	7	23
1942	0	7
1945	7	14
1946	0	28
1947	7	13
1948	19	30
1949	28	14
1950	13	14
1951	21	34
1952	28	21
1953	20	27
1954	21	21

Haskell

Won—0, Lost—1	
Br.	Opp.
1924	13

Haverford

Won—1, Lost—0	
Br.	Opp.
1923	34

Homestead

Won—0, Lost—1	
Br.	Opp.
1901	0

Holy Cross

Won—14, Lost—14, Tied—2	
Br.	Opp.
1898	19
1899	19
1900	18
1901	6
1917	27
1928	6
1929	15
1930	13
1931	0
1932	10
1933	7
1934	7
1936	0
1937	0
1938	12
1939	0
1940	9
1941	0
1942	20
1943	0
1944	24
1945	0
1946	19
1947	20
1948	14
1949	28
1950	21
1951	6
1952	0
1953	6

Johns Hopkins

Won—1, Lost—0	
Br.	Opp.
1917	20

Lafayette	Won—1, Lost—3	
	Br. •	Opp.
1901	6	11
1902	5	6
1908	6	8
1912	21	7
1938	20	0
1941	13	0
1942	7	0

League Is. Navy Yard	Won—0, Lost—1	
	Br.	Opp.
1918	7	23

Lebanon Valley	Won—0, Lost—1	
	Br.	Opp.
1927	12	13

Lehigh	Won—7, Lost—1	
	Br.	Opp.
1895	22	4
1896	16	0
1922	6	2
1923	6	12
1926	32	0
1931	33	0
1949	48	0
1954	34	6

Manhattan	Won—1, Lost—0	
	Br.	Opp.
1901	6	5

Mass. State	Won—7, Lost—0	
	Br.	Opp.
1904	27	0
1905	24	0
1906	17	0
1907	5	0
1909	12	3
1910	49	0
1911	26	0

M. I. T.	Won—7, Lost—1	
	Br.	Opp.
1889	0	48
1892	6	30

1892	6	12
1893	36	0
1893	28	6
1891	4	8
1894	16	4
1895	14	0
1895	28	0
1899	38	0
1900	20	0

Needham	Won—1, Lost—0	
	Br.	Opp.
1900	12	5

Prov. H. S.	Won—1, Lost—0	
	Br.	Opp.
1886	70	0

Newton A. A.	Won—1, Lost—0	
	Br.	Opp.
1895	22	0
1897	24	0
1898	17	5
1899	35	0

New York Univ.	Won—1, Lost—0	
	Br.	Opp.
1921	13	0

Norwich	Won—8, Lost—0	
	Br.	Opp.
1906	27	4
1907	24	0
1910	31	0
1912	21	7
1914	24	0
1919	20	0
1926	27	0
1929	66	6

Ohio Wesleyan	Won—1, Lost—0	
	Br.	Opp.
1931	26	13

Orange A. A.	Won—1, Lost—0	
	Br.	Opp.
1894	12	10

Princeton			1935	7	13
Won—6, Lost—15			1936	7	6
	Br.	Opp.	1937	13	6
1898	0	23	1938	10	21
1899	6	18	1939	34	0
1900	5	17	1940	20	17
1901	0	35	1941	14	7
1903	0	29	1942	28	0
1929	13	12	1946	29	0
1930	7	0	1947	55	6
1931	19	7	1948	33	0
1933	0	33	1949	16	0
1939	12	26	1950	55	13
1942	13	32	1951	20	13
1943	28	20	1952	6	7
1946	12	33	1953	13	19
1947	7	21	1954	35	0
1948	23	20			
1949	14	27			
1950	0	34			
1951	0	12			
1952	0	39			
1953	13	27			
1954	21	20			

Rutgers			1916	21	3
Won—5, Lost—5			1937	7	6
	Br.	Opp.	1939	13	0
1916	21	3	1941	7	13
1937	7	6	1947	20	27
1939	13	0	1948	20	6
1941	7	13	1950	12	15
1947	20	27	1951	21	28
1948	20	6	1952	7	19
1950	12	15	1953	27	20
1951	21	28			
1952	7	19			
1953	27	20			

R. I. State			1909 <th>6 <th>0</th> </th>	6 <th>0</th>	0
Won—36, Lost—3			1910 <th>5 <th>0</th> </th>	5 <th>0</th>	0
	Br.	Opp.	1911 <th>12 <th>0</th> </th>	12 <th>0</th>	0
1909	6	0	1912	14	0
1910	5	0	1913	19	0
1911	12	0	1914	20	0
1912	14	0	1915	38	0
1913	19	0	1916	18	0
1914	20	0	1918	27	0
1915	38	0	1919	27	0
1916	18	0	1920	25	0
1918	27	0	1921	6	0
1919	27	0	1922	27	0
1920	25	0	1925	33	0
1921	6	0	1926	14	0
1922	27	0	1927	27	0
1925	33	0	1928	33	7
1926	14	0	1929	14	6
1927	27	0	1930	7	0
1928	33	7	1931	18	0
1929	14	6	1932	19	0
1930	7	0	1933	26	0
1931	18	0	1934	13	0

Springfield			1902 <th>11 <th>0</th> </th>	11 <th>0</th>	0
Won—7, Lost—2, Tied—2			1903 <th>6 <th>6</th> </th>	6 <th>6</th>	6
	Br.	Opp.	1913 <th>26 <th>6</th> </th>	26 <th>6</th>	6
1902	11	0	1920	14	0
1903	6	6	1921	0	0
1913	26	6	1929	6	7
1920	14	0	1932	13	6
1921	0	0	1933	13	6
1929	6	7	1934	13	7
1932	13	6	1935	0	20
1933	13	6	1954	40	7
1934	13	7			
1935	0	20			
1954	40	7			

St. Bonaventure			1921 <th>55 <th>0</th> </th>	55 <th>0</th>	0
Won—2, Lost—0			1923 <th>19 <th>0</th> </th>	19 <th>0</th>	0
	Br.	Opp.			
1921	55	0			
1923	19	0			

Syracuse		
Won—3	Lost—9,	Tied—3
	Br.	Opp.
1900	6	6
1901	0	20
1903	12	5
1905	28	0
1915	0	6
1917	0	6
1918	0	53
1919	0	13
1921	0	28
1922	0	0
1929	0	6
1930	16	16
1933	10	7
1934	0	33
1935	0	19

Temple		
Won—0,	Lost—3	
	Br.	Opp.
1927	0	7
1951	11	20
1954	11	19

Trinity		
Won—2,	Lost—2,	Tied—3
	Br.	Opp.
1890	16	20
1891	0	8
1892	0	0
1893	34	0
1911	6	6
1915	0	0
1916	42	0

Tufts		
Won—26,	Lost—1	
	Br.	Opp.
1889	16	0
1890	14	0
1891	12	34
1892	44	24
1893	30	0
1894	30	0
1895	28	0
1897	24	0
1898	29	6
1899	6	0
1900	26	5

1902	45	12
1904	41	0
1910	27	9
1911	30	0
1913	Cancelled	
1928	19	13
1930	32	7
1931	38	12
1932	11	0
1936	38	7
1937	19	0
1938	48	0
1939	54	7
1940	26	6
1941	28	6
1943	35	6
1944	44	0

U. S. Naval Reserves		
Won—0,	Lost—1	
	Br.	Opp.
1917	0	35

University of Maine		
Won—3,	Lost—1	
	Br.	Opp.
1904	0	6
1905	34	0
1907	40	0
1920	32	6

Univ. of New Hampshire		
Won—14,	Lost—1	
	Br.	Opp.
1905	16	5
1906	12	0
1907	16	0
1908	34	0
1911	56	0
1919	6	0
1923	6	0
1924	21	0
1925	38	14
1926	40	12
1927	31	13
1928	20	0
1929	14	7
1930	0	7
1931	19	13

1907	24	11	1914	6	11
1915	33	0	1915	3	0
1916	20	0	1916	21	6
W. P. I.			1919	0	14
	Won—7, Lost—1		1920	10	14
	Br.	Opp.	1921	7	45
1891	32	6	1922	0	20
1892	6	4	1923	0	21
1892	0	4	1924	3	13
1893	30	0	1925	7	20
1896	20	0	1926	7	0
1905	12	0	1927	0	19
1928	32	0	1928	14	32
1930	54	0	1929	6	14
Yale			1930	0	21
	Won—12, Lost—14, Tied—3		1932	7	2
	Br.	Opp.	1933	6	11
1880	0	8g. 5t	1934	0	37
1893	0	18	1935	0	20
1894	0	28	1936	6	14
1894	0	12	1937	0	19
1895	0	4	1938	14	20
1895	6	6	1939	14	14
1896	0	18	1940	6	2
1896	6	18	1941	7	0
1897	14	18	1942	0	27
1898	6	22	1943	21	20
1902	0	10	1944	0	13
1904	0	22	1945	20	7
1905	0	11	1946	0	49
1906	0	5	1947	20	14
1907	0	22	1948	13	28
1908	10	10	1949	14	0
1909	0	23	1950	12	36
1910	21	0	1951	14	13
1911	0	15	1952	0	28
1912	0	10	1953	0	13
1913	0	17	1954	24	26



A COMPLETE RECORD OF BROWN VARSITY FOOTBALL GAMES

1878-1954

(BY YEARS)

1878

Brown—0 Amherst—1T 1G

1880

Brown—0 Yale—5T 8G

1886

Brown—70 Prov. H. S.—0

Brown—6 Boston University—10

1889

Brown—0 M. I. T.—48

Brown—16 Tufts—0

1890

Brown—8 Boston Tech—8

Brown—0 Fall River—8

Brown—14 Tufts—0

Brown—12 Boston Athletic—26

Brown—16 Trinity—20

Brown—22 Harvard—8

Brown—6 Wesleyan—34

1891

Brown—6 Boston Tech—1

Brown—0 Trinity—8

Brown—18 Fall River—4

Brown—8 Andover—26

Brown—18 Bowdoin—22

Brown—6 Boston Tech—14

Brown—18 Bowdoin—0

Brown—0 Williams—58

Brown—32 W. P. I.—6

Brown—12 Tufts—34

Brown—8 1892 *Worcester Poly Tech 4*

Brown—24 Fall River—0

Brown—6 Andover—1

Brown—6 M. I. T.—30

Brown—4 Tufts—24

Brown—0 Trinity—0

Brown—6 M. I. T.—12

Brown—0 Bowdoin—8

Brown—0 W. P. I.—4

Brown—6 Wesleyan—0

1893

Brown—0 Yale—18

Brown—30 W. P. I.—0

Brown—0 Boston Athletic—6

Brown—34 Trinity—0

Brown—10 Andover—0

Brown—0 Harvard—58

Brown—36 M. I. T.—0

Brown—28 M. I. T.—0

Brown—30 Tufts—0

1894

Brown—58 Fort Adams—0

Brown—0 Yale—28

Brown—28 Boston Athletic—0

Brown—4 Harvard—18

Brown—10 West Point—0

Brown—14 Andover—0

Brown—26 Wesleyan—0

Brown—4 M. I. T.—8

Brown—30 Tufts—0

Brown—0 Yale—12

Brown—12 Orange A.A.—10

Brown—0 Harvard—18

Brown—12 Bowdoin—0

Brown—20 Dartmouth—4

Brown—16 M. I. T.—4

1895

Brown—22 Newton A.A.—0

Brown—0 Yale—4

Brown—28 Tufts—0

Brown—6 Harvard—24

Brown—14 M. I. T.—0

Brown—22 Lehigh—4

Brown—0 Univ. of Penn.—12

Brown—0 Crescent A. C.—16

Brown—10 Wesleyan—5

Brown—6 Yale—6

Brown—28 M. I. T.—0

Brown—4 Cornell—6

Brown—0 West Point—26

Brown—10 Dartmouth—4

1896

Brown—20 W. P. I.—0
 Brown—0 Yale—18
 Brown—14 Amherst—6
 Brown—0 Harvard—12
 Brown—16 Lehigh—0
 Brown—0 Univ. of Penn.—16
 Brown—10 Dartmouth—10
 Brown—6 Yale—18
 Brown—6 West Point—8
 Brown—24 Carlisle—12

1897

Brown—24 Tufts—0
 Brown—14 Boston University—0
 Brown—20 Andover—4
 Brown—24 Wesleyan—12
 Brown—14 Yale—18
 Brown—0 Harvard—18
 Brown—0 Univ. of Penn.—10
 Brown—24 Newton A. A.—0
 Brown—18 Carlisle—14
 Brown—0 West Point—12
 Brown—12 Wesleyan—4

1898

Brown—19 Holy Cross—0
 Brown—29 Tufts—6
 Brown—0 Univ. of Penn.—18
 Brown—11 Colby—5
 Brown—6 Yale—22
 Brown—6 Boston College—0
 Brown—0 Princeton—23
 Brown—17 Newton A. A.—5
 Brown—6 Harvard—17
 Brown—12 Dartmouth—0

1899

Brown—19 Holy Cross—0
 Brown—6 Tufts—0
 Brown—6 Univ. of Penn.—6
 Brown—25 Campello—0
 Brown—0 Harvard—11
 Brown—35 Newton A. A.—0
 Brown—6 Princeton—18
 Brown—38 M. I. T.—0
 Brown—16 Dartmouth—5
 Brown—6 Chicago—17

Brown 18 Boston College 0 27

1900

Brown—27 Colby—0
 Brown—18 Holy Cross—0
 Brown—20 M. I. T.—0
 Brown—0 Univ. of Penn.—12
 Brown—11 Chicago—6
 Brown—5 Princeton—17
 Brown—12 Needham—5
 Brown—26 Tufts—5
 Brown—6 Harvard—11
 Brown—12 Dartmouth—5
 Brown—6 Syracuse—6

1901

Brown—12 Boston College—0
 Brown—16 Colby—0
 Brown—0 Syracuse—20
 Brown—6 Manhattan—5
 Brown—0 Univ. of Penn.—26
 Brown—0 Princeton—35
 Brown—6 Holy Cross—6
 Brown—0 Harvard—18
 Brown—0 Homestead—34
 Brown—6 Lafayette—11
 Brown—24 Union—5
 Brown—0 Dartmouth—22

1902

Brown—0 Univ. of Vermont—0
 Brown—5 Wesleyan—0
 Brown—0 Yale—10
 Brown—15 Univ. of Penn.—6
 Brown—0 Harvard—6
 Brown—5 Lafayette—6
 Brown—15 Tufts—12
 Brown—28 Columbia—0
 Brown—11 Springfield—0
 Brown—6 Dartmouth—12

TRAWING
SCHOOL

1903

Brown—23 Colby—0
 Brown—11 Wesleyan—0
 Brown—0 Princeton—29
 Brown—0 Univ. of Penn.—30
 Brown—0 Harvard—29
 Brown—22 Williams—80
 Brown—24 Univ. of Vermont—24
 Brown—12 Syracuse—5
 Brown—6 Springfield—6
 Brown—0 Dartmouth—62

1904

- Brown—0 Univ. of Maine—6
 Brown—27 Univ. of Mass.—0
 Brown—12 Wesleyan—0
 Brown—0 Univ. of Penn.—6
 Brown—0 Amherst—5
 Brown—22 Bowdoin—0
 Brown—33 Univ. of Vermont—0
 Brown—11 Tufts—0
 Brown—0 Yale—22
 Brown—41 Colby—0
 Brown—5 Dartmouth—12

1905

- Brown—16 ~~Yale~~ N. H.—5
 Brown—24 Univ. of Mass.—0
 Brown—42 W. P. I.—0
 Brown—70 Colby—0
 Brown—34 Univ. of Maine—0
 Brown—6 Univ. of Penn.—8
 Brown—0 Harvard—10
 Brown—28 Syracuse—0
 Brown—0 Yale—11
 Brown—56 Univ. of Vermont—0
 Brown—6 Dartmouth—24

1906

- Brown—12 ~~Yale~~ N. H.—0
 Brown—17 Wesleyan—0
 Brown—17 Univ. of Mass.—0
 Brown—0 Univ. of Penn.—14
 Brown—27 Norwich—1
 Brown—5 Harvard—9
 Brown—0 Yale—5
 Brown—12 Univ. of Vermont—0
 Brown—23 Dartmouth—0

1907

- Brown—16 Univ. of N. H.—0
 Brown—5 Univ. of Mass.—0
 Brown—24 Norwich—0
 Brown—40 Univ. of Maine—0
 Brown—0 Univ. of Penn.—11
 Brown—24 Williams—11
 Brown—5 Harvard—6
 Brown—0 Yale—22
 Brown—34 Univ. of Vermont—0
 Brown—18 Amherst—0

1908

- Brown—31 Univ. of N. H.—0
 Brown—35 Bates—4
 Brown—6 Colgate—0
 Brown—12 Bowdoin—0
 Brown—0 Univ. of Penn.—12
 Brown—6 Lafayette—8
 Brown—2 Harvard—6
 Brown—10 Yale—10
 Brown—12 Univ. of Vermont—0

1909

- Brown—6 Univ. of R. I.—0
 Brown—14 Colgate—0
 Brown—17 Bates—0
 Brown—10 Amherst—0
 Brown—5 Univ. of Penn.—13
 Brown—0 Harvard—11
 Brown—12 Univ. of Mass.—3
 Brown—0 Yale—23
 Brown—17 Univ. of Vermont—0
 Brown—21 Carlisle—8

1910

- Brown—31 Norwich—0
 Brown—5 Univ. of R. I.—0
 Brown—0 Colgate—0
 Brown—0 Univ. of Penn.—20
 Brown—0 Harvard—12
 Brown—27 Tufts—9
 Brown—21 Yale—0
 Brown—50 Univ. of Vermont—0
 Brown—49 Univ. of Mass.—0
 Brown—15 Carlisle—6

1911

- Brown—56 Univ. of N. H.—0
 Brown—12 Univ. of R. I.—0
 Brown—26 Univ. of Mass.—0
 Brown—33 Bowdoin—0
 Brown—6 Univ. of Penn.—0
 Brown—6 Harvard—20
 Brown—30 Tufts—0
 Brown—0 Yale—15
 Brown—6 Univ. of Vermont—0
 Brown—6 Trinity—6
 Brown—6 Carlisle—12

1912

- Brown—3 Colby—0
 Brown—14 Univ. of R. I.—0

Brown— 6 Wesleyan—7
Brown—30 Univ. of Penn.—7
Brown—10 Harvard—30
Brown—12 Univ. of Vermont—7
Brown— 0 Yale—10
Brown—21 Lafayette—7
Brown—21 Norwich—7
Brown— 0 Carlisle—32

1913

Brown— 0 Colby—10
Brown—19 Univ. of R. I.—0
Brown— 6 Ursinus—0
Brown— 0 Univ. of Penn.—28
Brown—26 Springfield YMCA—6
Brown—19 Univ. of Vermont—0
Brown— 0 Yale—17
Brown— 0 Harvard—37
~~Brown— Tufts—Cancelled~~ ✓
Brown— 0 Carlisle—13

1914

Brown—24 Norwich—0
Brown—20 Univ. of R. I.—0
Brown— 0 Amherst—0
Brown—16 Wesleyan—0
Brown— 7 Cornell—28
Brown—12 Univ. of Vermont—9
Brown— 6 Yale—14
Brown— 0 Harvard—0
Brown—20 Carlisle—14

1915

Brown—38 Univ. of R. I.—0
Brown— 0 Trinity—0
Brown— 0 Amherst—7
Brown—33 Williams—0
Brown— 0 Syracuse—6
Brown—16 Univ. of Vermont—0
Brown— 3 Yale—0
Brown— 7 Harvard—16
Brown—39 Carlisle—3
Brown— 0 Washington State—14

1916

Brown—18 Univ. of R. I.—0
Brown—12 Trinity—0
Brown—69 Amherst—0
Brown—20 Williams—0
Brown—21 Rutgers—3
Brown—12 Univ. of Vermont—0

Brown—21 Yale—6
Brown—21 Harvard—0
Brown— 0 Colgate—28

1917

Brown—27 Univ. of R. I.—0
Brown—20 Johns Hopkins—0
Brown—27 Holy Cross—6
Brown— 7 Boston College—2
Brown— 7 Colgate—6
Brown— 0 Syracuse—6
Brown— 0 US Naval Reserve—35
Brown—10 Camp Devens—0
Brown—19 Colby—7
Brown—13 Dartmouth—0

1918

Brown— 7 Camp Devens—19
Brown— 0 Syracuse—53
Brown— 7 League I. Nav. Yd.—23
Brown—28 Dartmouth—0
Brown— 6 Harvard—3

1919

Brown—27 Univ. of R. I.—0
Brown— 7 Bowdoin—0
Brown— 0 Colgate—14
Brown— 0 Harvard—7
Brown—20 Norwich—0
Brown— 0 Syracuse—13
Brown— 0 Yale—14
Brown— 7 Dartmouth—6
Brown— 6 Univ. of N. H.—0
Brown— 7 Columbia—7

1920

Brown—25 Univ. of R. I.—0
Brown—13 Amherst—0
Brown—32 Univ. of Maine—6
Brown—14 Colgate—0
Brown—14 Springfield—0
Brown—35 Univ. of Vermont—0
Brown—10 Yale—14
Brown— 0 Harvard—27
Brown— 6 Dartmouth—14

1921

Brown— 6 Univ. of R. I.—0
Brown—12 Colby—7
Brown—13 New York Univ.—0
Brown— 0 Syracuse—28

Brown—0 Springfield—0
Brown—7 Yale—15
Brown—55 St. Bonaventure—0
Brown—7 Harvard—9
Brown—7 Colgate—0

1922

Brown—27 Univ. of R. I.—0
Brown—13 Colby—0
Brown—0 Syracuse—0
Brown—6 Lehigh—2
Brown—16 Boston University—6
Brown—0 Yale—20
Brown—27 Bates—12
Brown—3 Harvard—0
Brown—0 Dartmouth—7

1923

Brown—34 Haverford—0
Brown—33 Colby—0
Brown—7 Wash. & Jefferson—1
Brown—20 Boston University—3
Brown—0 Yale—21
Brown—19 St. Bonaventure—0
Brown—14 Dartmouth—16
Brown—20 Harvard—7
Brown—6 Univ. of N. H.—0
Brown—6 Lehigh—12

1924

Brown—15 Colby—0
Brown—7 Chicago—19
Brown—35 Boston University—0
Brown—3 Yale—13
Brown—3 Dartmouth—10
Brown—13 Haskell—17
Brown—7 Harvard—0
Brown—21 Univ. of N. H.—0
Brown—20 Colgate—6

1925

Brown—33 Univ. of R. I.—0
Brown—33 Colby—0
Brown—0 Univ. of Penn.—9
Brown—18 Bates—0
Brown—7 Yale—20
Brown—0 Dartmouth—14
Brown—12 Boston University—6
Brown—0 Harvard—3
Brown—38 Univ. of N. H.—14
Brown—14 Colgate—14

Brown 35 COLBY 0

1926

Brown—14 Univ. of R. I.—0
Brown—32 Lehigh—0
Brown—27 Bates—14
Brown—7 Yale—0
Brown—10 Dartmouth—0
Brown—27 Norwich—0
Brown—21 Harvard—0
Brown—10 Univ. of N. H.—12
Brown—10 Colgate—10

1927

Brown—27 Univ. of R. I.—0
Brown—20 Albright—0
Brown—6 Univ. of Penn.—14
Brown—0 Yale—19
Brown—12 Lebanon Valley—13
Brown—0 Temple—7
Brown—7 Dartmouth—19
Brown—6 Harvard—18
Brown—31 Univ. of N. H.—13
Brown—0 Colgate—0

1928

Brown—32 W. P. I.—0
Brown—13 Dayton—7
Brown—14 Yale—32
Brown—19 Tufts—13
Brown—6 Holy Cross—0
Brown—14 Dartmouth—0
Brown—20 Univ. of N. H.—0
Brown—33 Univ. of R. I.—7
Brown—16 Colgate—13

1929

Brown—6 Springfield—7
Brown—14 Univ. of R. I.—6
Brown—13 Princeton—12
Brown—6 Yale—14
Brown—0 Syracuse—6
Brown—15 Holy Cross—14
Brown—6 Dartmouth—13
Brown—66 Norwich—6
Brown—14 Univ. of N. H.—7
Brown—0 Colgate—32

1930

Brown—7 Univ. of R. I.—0
Brown—54 W. P. I.—0
Brown—7 Princeton—0

Brown—0 Yale—21
Brown—13 Holy Cross—0
Brown—16 Syracuse—16
Brown—32 Tufts—7
Brown—6 Columbia—0
Brown—0 Univ. of N. H.—7
Brown—0 Colgate—27

1931

Brown—22 Colby—0
Brown—18 Univ. of R. I.—0
Brown—19 Princeton—7
Brown—38 Tufts—12
Brown—33 Lehigh—0
Brown—0 Holy Cross—33
Brown—26 Ohio Wesleyan—13
Brown—7 Columbia—9
Brown—19 Univ. of N. H.—13
Brown—7 Colgate—13

1932

Brown—19 Univ. of R. I.—0
Brown—13 Springfield College—6
Brown—7 Yale—2
Brown—11 Tufts—0
Brown—14 Harvard—0
Brown—10 Holy Cross—7
Brown—7 Columbia—6
Brown—0 Colgate—21

1933

Brown—26 Univ. of R. I.—0
Brown—13 Springfield—6
Brown—6 Yale—14
Brown—7 Holy Cross—19
Brown—0 Princeton—33
Brown—10 Syracuse—7
Brown—6 Harvard—12
Brown—0 Colgate—25

1934

Brown—18 Boston University—0
Brown—13 Univ. of R. I.—0
Brown—0 Harvard—13
Brown—0 Yale—37
Brown—0 Syracuse—33
Brown—13 Springfield—7
Brown—0 Columbia—39
Brown—7 Holy Cross—20
Brown—13 Colgate—20

1935

Brown—7 Univ. of R. I.—13
Brown—0 Springfield—20
Brown—0 Dartmouth—41
Brown—0 Syracuse—19
Brown—0 Harvard—33
Brown—0 Yale—20
Brown—14 Boston University—0
Brown—0 Columbia—18
Brown—0 Colgate—33

1936

Brown—0 Univ. of Conn.—27
Brown—7 Univ. of R. I.—6
Brown—0 Harvard—28
Brown—0 Dartmouth—34
Brown—6 Univ. of Penn.—18
Brown—38 Tufts—7
Brown—6 Yale—14
Brown—19 Colby—6
Brown—0 Holy Cross—32
Brown—0 Colgate—32

1937

Brown—20 Univ. of Conn.—0
Brown—13 Univ. of R. I.—6
Brown—7 Harvard—34
Brown—0 Dartmouth—11
Brown—7 Columbia—6
Brown—19 Tufts—0
Brown—0 Yale—19
Brown—0 Holy Cross—7
Brown—7 Rutgers—6

1938

Brown— Univ. of Conn.—*Can.*
Brown—20 Harvard—13
Brown—20 Lafayette—0
Brown—13 Dartmouth—34
Brown—10 Univ. of R. I.—21
Brown—18 Tufts—0
Brown—14 Yale—20
Brown—12 Holy Cross—14
Brown—36 Columbia—27

1939

Brown—31 Univ. of R. I.—0
Brown—20 Amherst—14
Brown—0 Colgate—10
Brown—0 Holy Cross—20

Brown—12 Princeton—26
Brown—54 Tufts—7
Brown—14 Yale—14
Brown—11 Univ. of Conn.—0
Brown—13 Rutgers—0

1940

Brown—11 Wesleyan—0
Brown—20 Univ. of R. I.—17
Brown—3 Colgate—20
Brown—26 Tufts—6
Brown—9 Holy Cross—6
Brown—6 Yale—2
Brown—13 Army—9
Brown—0 Harvard—14
Brown—6 Dartmouth—20
Brown—0 Columbia—0

1941

Brown—20 Wesleyan—6
Brown—6 Columbia—13
Brown—14 Univ. of R. I.—7
Brown—28 Tufts—6
Brown—13 Lafayette—0
Brown—7 Yale—0
Brown—0 Holy Cross—13
Brown—7 Harvard—23
Brown—7 Rutgers—13
Brown—19 US Coast Gd. Acad.—6

1942

Brown—28 Univ. of R. I.—0
Brown—28 Columbia—21
Brown—7 Lafayette—0
Brown—13 Princeton—32
Brown—0 Yale—27
Brown—20 Holy Cross—14
Brown—0 Harvard—7
Brown—0 Colgate—13

1943

Brown—0 Holy Cross—20
Brown—35 Tufts—6
Brown—62 Camp Kilmer, N. J.—3
Brown—28 Princeton—20
Brown—21 Yale—20
Brown—34 US Co'st Gd. Acad.—31
Brown—0 Army—59
Brown—14 Colgate—21

1944

Brown—14 Tufts—0
Brown—7 Army—59
Brown—24 Holy Cross—24
Brown—13 Dartmouth—14
Brown—0 US Co'st Gd. Acad.—20
Brown—0 Yale—13
Brown—12 Columbia—0
Brown—32 Colgate—20

1945

Brown—0 Univ. of Penn.—50
Brown—51 Boston College—6
Brown—0 Holy Cross—25
Brown—6 Columbia—27
Brown—33 US Co'st Gd. Acad.—6
Brown—20 Yale—7
Brown—7 Harvard—14
Brown—6 Colgate—6

1946

Brown—14 Canisius—6
Brown—12 Princeton—33
Brown—29 Univ. of R. I.—0
Brown—20 Dartmouth—13
Brown—14 Boston University—14
Brown—19 Holy Cross—21
Brown—0 Yale—19
Brown—0 Harvard—28
Brown—14 Colgate—20

1947

Brown—33 Univ. of Conn.—13
Brown—7 Princeton—21
Brown—55 Univ. of R. I.—6
Brown—10 Dartmouth—13
Brown—13 Colgate—13
Brown—20 Holy Cross—19
Brown—20 Yale—14
Brown—7 Harvard—13
Brown—20 Rutgers—27

1948

Brown—13 Yale—28
Brown—23 Princeton—20
Brown—33 Univ. of R. I.—0
Brown—14 Holy Cross—6
Brown—19 Univ. of Conn.—6
Brown—20 Rutgers—6

Brown—36 Western Reserve—0
Brown—19 Harvard—30
Brown—35 Colgate—7

1949

Brown—28 Holy Cross—6
Brown—16 Univ. of R. I.—0
Brown—14 Princeton—27
Brown—18 Lehigh—0
Brown—28 Western Reserve—14
Brown—14 Yale—0
Brown—28 Harvard—14
Brown—16 Columbia—7
Brown—11 Colgate—26

1950

Brown—12 Yale—36
Brown—21 Holy Cross—11
Brown—55 Univ. of R. I.—13
Brown—0 Princeton—34
Brown—34 Colgate—35
Brown—12 Rutgers—15
Brown—0 Univ. of Penn.—50
Brown—13 Harvard—14
Brown—0 Columbia—33

1951

Brown—14 Temple—20
Brown—14 Yale—13

Brown—20 Univ. of R. I.—13
Brown—14 Colgate—32
Brown—6 Holy Cross—11
Brown—0 Princeton—12
Brown—21 Rutgers—28
Brown—21 Harvard—34
Brown—14 Columbia—29

1952

Brown—0 Yale—28
Brown—6 Univ. of R. I.—7
Brown—0 Holy Cross—26
Brown—7 Rutgers—19
Brown—0 Princeton—39
Brown—21 Univ. of Conn.—13
Brown—28 Harvard—21
Brown—0 Columbia—14
Brown—27 Colgate—33

1953

Brown—6 Amherst—7
Brown—0 Yale—13
Brown—13 Univ. of R. I.—19
Brown—27 Rutgers—20
Brown—6 Holy Cross—0
Brown—13 Princeton—27
Brown—12 Univ. of Conn.—7
Brown—20 Harvard—27
Brown—7 Colgate—7

1954

Brown—18 Columbia—7
Brown—24 Yale—26
Brown—35 Univ. of R. I.—0
Brown—21 Princeton—20
Brown—14 Temple—19
Brown—34 Lehigh—6
Brown—10 Springfield—7
Brown—21 Harvard—21
Brown—18 Colgate—14



ADD '55 and '56

Brown and

1955 Opponents	COLUMBIA	YALE	DART- MOUTH	RUTGERS
September 17				
September 24	H BROWN	H Conn.	A Colgate	A Princeton
October 1	A Princeton	H BROWN	H Holy Cross	
October 8	A Yale	H Columbia	A BROWN	H Muhlen- berg
October 15	H Harvard	H Cornell	H Lafayette	A BROWN
October 22	A Army	H Colgate	H Harvard	H Lehigh
October 29	A Cornell	H Dartmouth	A Yale	H Delaware
November 5	H Dartmouth	H Army	A Columbia	A Lafayette
November 12	H Navy	A Princeton	H Cornell	H Penn State
November 19	H Rutgers	H Harvard	A Princeton	A Columbia
November 24				

Opponents . . . WEEK BY WEEK

R. I.	PRINCETON	CORNELL	HARVARD	COLGATE
A Northeastern				
H Maine	H Rutgers	H Lehigh		H Dartmouth
H U. N. H.	H Columbia	H Colgate	H U. of Mass.	A Cornell
A Vermont	A Pennsylvania	A Harvard	H Cornell	H Holy Cross
A U. of Mass.	H Colgate	A Yale	A Columbia	A Princeton
A BROWN	A Cornell	H Princeton	A Dartmouth	A Yale
H Springfield	H BROWN	H Columbia	H Bucknell	A Army
	A Harvard	A BROWN	H Princeton	A Bucknell
A Conn.	H Yale	A Dartmouth	H BROWN	A Syracuse
	H Dartmouth	A Pennsylvania	A Yale	
				A BROWN

1954 LETTERMEN LOST—22

ENDS

Bartuska, Peter M.
Josephson, Harry R.
Kovalchick, Robert
Peavy, Lester R.
Bianowicz, Joseph H.
Granger, Joseph

TACKLES

Borjeson, Howard
Klaess, William J.
O'Brien, John D.
Prifty, William T.

GUARDS

Coukos, James S.
Harris, William D.
San Souci, William B.
Smith, James R.
Butler, Thomas

TACKLES

Cerasoli, James R.
McGuinness, James P.

GUARDS

Lohr, James B.

CENTERS

Brown, Charles J.
Reilly, Michael J.

QUARTERBACKS

Kohut, Pete
Lyons, Thomas

FULLBACKS

Jazwinski, Vincent

HALFBACKS

Pearson, Everett
Zucconi, David J.

1954 LETTERMEN AVAILABLE—7

QUARTERBACKS

Balogh, Dominic V.

HALFBACKS

Cronin, William P.
Thompson, T. Donald
Williams, Archie

MEMBERS OF 1954 FRESHMAN TEAM AVAILABLE FOR VARSITY DUTY

ENDS

Carullo, Francis C.
Kleiderlein, Jack R.
Nelson, Donald A.

TACKLES

Mello, James F.
Riley, Richard J.
Robertshaw, Gilbert E.
Levine, Gerry

GUARDS

Agnes, Ronald D.
Ebbert, Thomas G.
Kalesnik, Lawrence F.

CENTERS

Carolan, Richard F.
Fletcher, Edward D.

HALFBACKS

Frank, William E.
Jensen, Jon G.
Miluski, Joseph J.
Moran, Martin J.

FULLBACKS

Graham, David

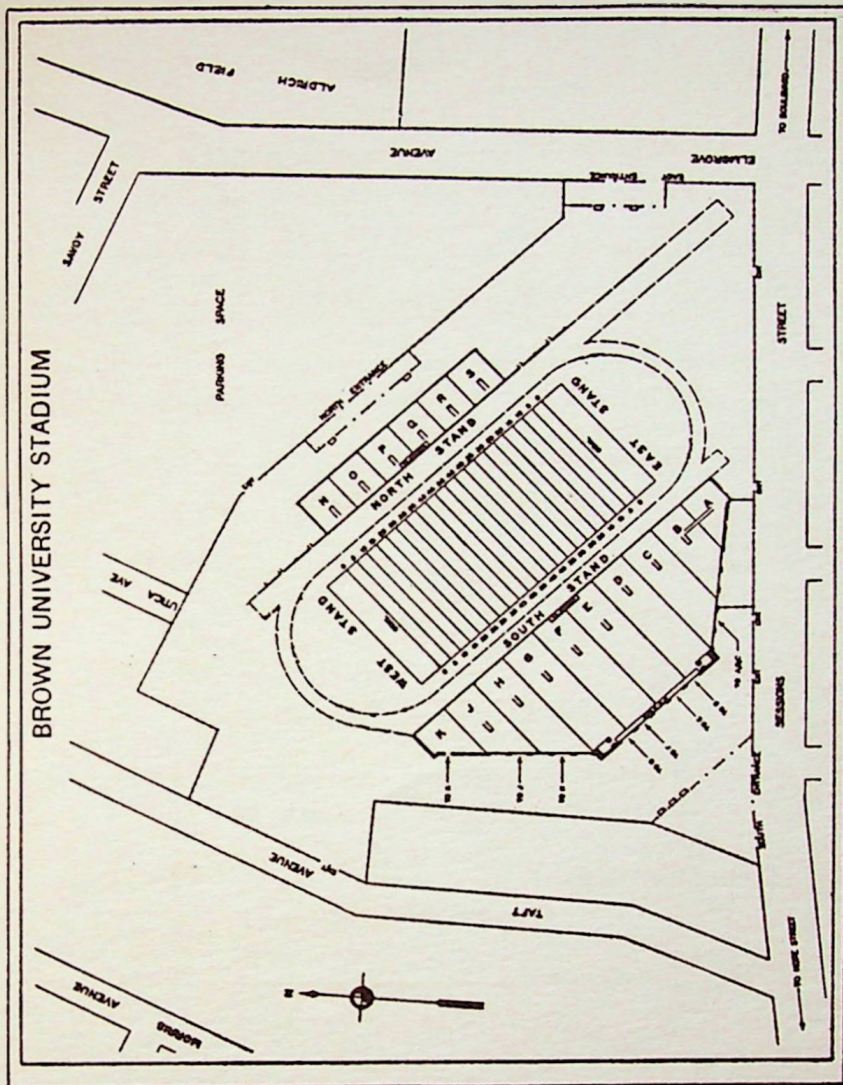

BROWN UNIVERSITY STADIUM

NOTE—Seats are NOT numbered consecutively. Odd seat numbers are on one side of aisle; even seat numbers on other side of aisle.

1955 SCHEDULE

Sat., September 24.....1:30 p.m.

COLUMBIA at New York

Sat., October 1.....2:00 p.m.

YALE at New Haven

Sat., October 8.....2:00 p.m.

DARTMOUTH at Providence (Home Coming)

Sat., October 15.....2:00 p.m.

RUTGERS at Providence

Sat., October 22.....2:00 p.m.

RHODE ISLAND at Providence

Sat., October 29.....2:00 p.m.

PRINCETON at Princeton

Sat., November 5.....1:30 p.m.

CORNELL at Providence

Sat., November 12.....1:30 p.m.

HARVARD at Cambridge

Thurs., November 24.....10:30 a.m.

COLGATE at Providence