

Brown
University

FOOTBALL

1954

Press Information

Brown University Division of Athletics
Providence 12, R. I.

This is your . . .

1954 BROWN UNIVERSITY RADIO, PRESS AND TV BROCHURE

A hearty welcome from the Brown Bears, coaches, and sports information office for the coming football season. This pocket-sized edition of Brown Football facts 'n figures is arranged for the convenience of newspapermen, radiomen, and television commentators who may have occasion to witness the 1954 Brown Bears in action on the gridiron.

We sincerely hope that this brochure contains the answers to any questions you may have concerning the Bears. If not, we will be at your service throughout the entire season and school year to furnish you any additional information, pictures, or help in any manner.

WORKING PRESS TICKETS

Requests for working press, radio, and TV tickets must be forwarded to Elgin White, Director of Sports Information, Brown University, Providence, Rhode Island.

Brown home games this year include:

September 25.....	Columbia
October 9.....	Rhode Island
October 16.....	Princeton (Homecoming)
October 23.....	Temple
November 6.....	Springfield
November 25.....	Colgate (Morning)

We ask that tickets and working space be requested as far in advance as possible, as there is limited space in our press box and we desire to serve each and every one of you to the very best of our ability.

Direct wire and radio set-ups should be requested at least a week prior to the game.

Our press box will furnish the latest rosters and forms as approved by the NCAA and the Ivy Group.

We appreciate all considerations concerning publicity for the Bears and look forward with the greatest of pleasure to working with you during the coming year. We are open to suggestions from any and all of you at all times.

ELGIN WHITE

Director of Sports Information

Brown University

Providence, Rhode Island

Phone: PLantations 1-5050

TABLE OF CONTENTS

	<i>Page</i>
Note to the Press and Radio.....	Inside Front Cover
Captain Everett Pearson.....	2
Coach Kelley's Predictions.....	3
1953 Varsity Team Statistics.....	4
1953 Individual Statistics.....	5-6
Thumbnail Sketches of Returning Lettermen.....	7-9
Other Bruin Fall Sports.....	9-10
Brown Coaching Staff.....	11-12
Tentative Depth Chart, 1954 Season.....	13
Lettermen Lost Through Graduation.....	14
Lettermen Available in 1954.....	14
Members of 1953 Freshman Team Available for Varsity..	14
1953 Varsity Squad Roster (Listed by Position).....	15-17
Brown's Series Records with 1954 Opponents.....	18
Result of 1953 Season.....	18
Ivy Group Standings for 1953 Season.....	18
Brown Coaches and Captains—1878-1953.....	19-20
Facts About Brown Field.....	20
Complete Record of Brown Varsity Football Games (By Teams).....	21-29
Complete Record of Brown Varsity Football Games (By Years).....	30-37
Brown and Opponents—Week by Week.....	38-39
History of Brown University.....	40

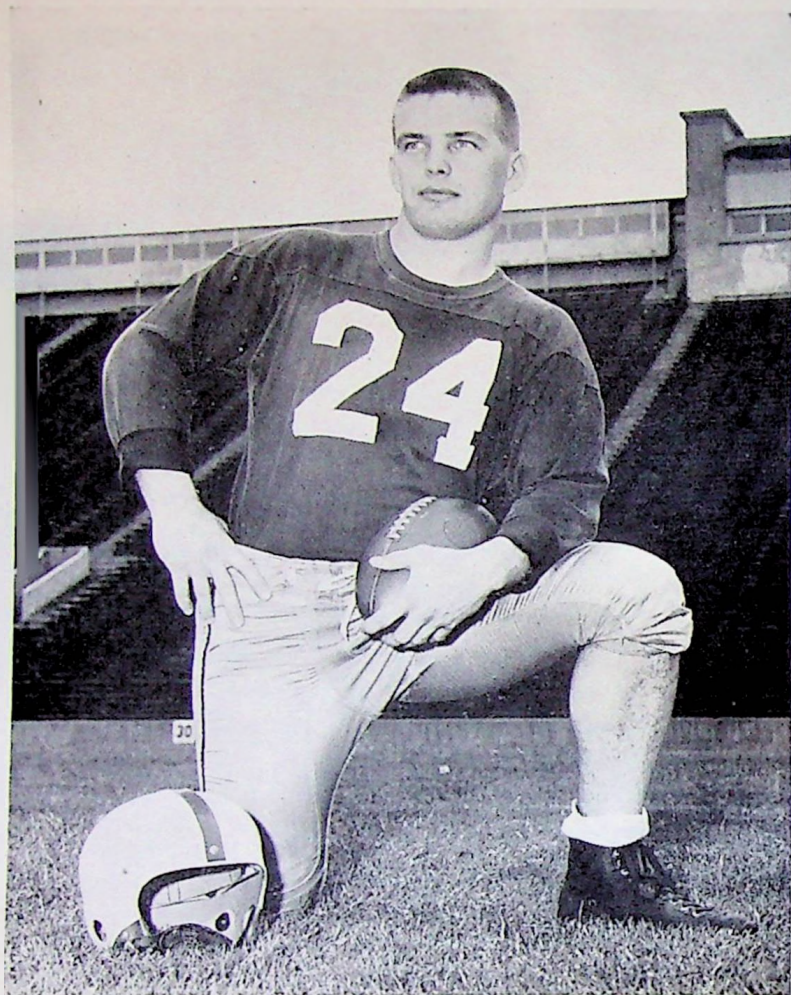

EVERETT PEARSON, '55
CAPTAIN OF 1954 BROWN TEAM

A Word From Coach Al Kelley..

"For the first time in my four years at Brown we will have known experience and quality backing up our play. Accordingly, we express the hope for steady and continued improvement during the 1954 season.

We will have little if any immediate help from the freshman team of last season, so our ranks will be spread dangerously thin. This will be particularly true in the backfield where we lose five capable senior backs from our 1953 squad.

However, quickness and good over-all speed will keynote our backfield showing this year. The return of Vit Piscuskas from the service will add considerably to the power-running which has been noticeably lacking in recent years. Thompson, Williams and Zucconi are set to go at the halfback slots, while Captain Ev Pearson will most likely divide time between the halfback and fullback positions.

Little Pete Kohut will start his third varsity season at quarterback, and the development of a capable replacement for Pete will be one of our more serious problems.

The line, as last year, will lack size, but will show plenty of speed and adequate depth.

We are approximately four and five deep at both tackle and guard positions, and there is a lot of experience at the center slot with Charlie Brown and Michael Reilly on hand.

Brown alumni can look forward to a well drilled team that will try to make speed rather than size its "pay-off" asset."

1953 VARSITY FOOTBALL TEAM STATISTICS

	<i>Brown</i>	<i>Nine Opponents</i>
First Downs	105	120
First Downs Rushing	63	91
First Downs Passing	37	28
First Downs Penalties	5	1
Total Offense	2,091	2,220
Number Rushing Plays	356	459
Yards Gained Rushing (Net)	1,248	1,708
Average Gain of Rushing Plays	3.5	3.7
Forward Passes Attempted	157	112
Forward Passes Completed	64	43
Yards Gained Passing	843	512
Average Gain on Pass Completion	13.2	11.9
Scoring Passes	9	4
Passes Intercepted By	11	9
Yards Gained Pass Interception	129	260
Runback of Punts	253	224
Number of Punts	59	47
Average Distance of Punts	33.0	34.2
Number of Fumbles	22	26
Number of Fumbles Lost	11	21
Number of Penalties	37	38
Yards Lost Penalties	295	310
Games Won	3	5
Games Tied	1	1
Points	134	127
Touchdowns	20	17
Points After Touchdowns	12	12
Field Goals	0	0
Safety	1	0

1953 VARSITY FOOTBALL INDIVIDUAL STATISTICS

Scorers		Touch-downs	P.A.T.		Field Goals	Safety	Total Points
			At-tempted	Made			
Thompson, Don	HB	7	3	1	0	0	43
Zucconi, Dave	HB	4	0	0	0	0	24
Kohut, Pete	QB	2	0	0	0	0	12
Pearson, Ev	HB	2	0	0	0	0	12
Haverty, Jerry	FB	0	12	8	0	0	8
Klaess, Bill	RT	1	0	0	0	1	8
Bartuska, Pete	LE	1	0	0	0	0	6
Orton, Jack	HB	1	0	0	0	0	6
Reilly, Mike	C	1	0	0	0	0	6
Thomas, Levi	FB	1	0	0	0	0	6
Cronin, Bill	FB	0	3	2	0	0	2
Williams, Archie	HB	0	1	1	0	0	1
		20	19	12	0	1	134

Rushing		Atts.	Yards		Net Gain	Average
			Gained	Lost		
Thompson, Don	HB	71	431	53	378	5.3
Pearson, Ev	HB	47	221	27	194	4.1
Zucconi, Dave	HB	55	226	36	190	3.5
Thomas, Levi	FB	34	148	1	147	4.3
Haverty, Jerry	FB	35	145	0	145	4.1
Orton, Jack	HB	27	91	31	60	2.2
Kohut, Pete	QB	31	106	66	40	1.3
Cronin, Bill	FB	7	29	0	29	4.1
Josephson, Harry	FB	9	27	0	27	3.0
Williams, Archie	HB	12	26	6	20	1.7
Cotter, Don	QB	15	46	34	12	-8
Kessaris, Ken	HB	9	25	19	6	-7
Genua, Vin	FB	2	2	0	2	1.0
Demchak, Bill	QB	1	1	0	1	1.0
Mansfield, Bruce	HB	1	0	3	-3	-3.0
		356	1,324	273	1,248	3.5

Forward Passing		Atts.	Comp.	Had		Net Gain	Avg.	Scoring Passes
				Int.	Int.			
Kohut, Pete	QB	120	55	7	685	12.5	8	
Cotter, Don	QB	33	9	1	158	17.6	1	
Demchak, Bill	QB	2	0	0	0	0	0	
Williams, Archie	HB	1	0	0	0	0	0	
Thompson, Don	HB	1	0	1	0	0	0	
		157	64	9	843	13.2	9	

Receiving		<i>Number Caught</i>	<i>Yards Gained</i>	<i>Average Yards</i>	<i>Scoring Passes</i>
Thompson, Don	HB	17	294	17.4	4
Zucconi, Dave	HB	14	163	11.6	3
Orton, Jack	HB	6	105	17.5	1
Josephson, Harry	RE	3	58	19.3	0
Abdow, Ron	RE	4	51	12.8	0
Pearson, Ev	HB	3	43	14.3	0
Bartuska, Pete	LE	5	43	8.6	1
Kessarais, Ken	HB	5	38	7.6	0
Williams, Archie	HB	2	22	11.0	0
Funck, Jim	LE	1	14	14.0	0
Borjeson, Dick	LE	1	10	10.0	0
Thomas, Levi	FB	2	3	1.5	0
Haverty, Jerry	FB	1	-1	-1.0	0
		64	843	13.2	9

Punting		<i>Number Punts</i>	<i>Total Yards</i>	<i>Average</i>	<i>Had Blocked</i>
Josephson, Harry	RE	21	806	38.4	0
Thompson, Don	HB	25	741	29.5	0
Williams, Archie	HB	8	216	27.0	1
Kessarais, Ken	HB	3	117	39.0	0
Abdow, Ron	RE	1	37	37.0	0
Mansfield, Bruce	HB	1	31	31.0	0
		59	1,948	33.0	1

Punt and Kickoff Returns		<i>No. Punts</i>	<i>Runback Yardage</i>	<i>No. Kickoffs</i>	<i>K. O. Return Yardage</i>	<i>(All Runbacks) Total Yds.</i>
Thompson, Don	HB	9	122	9	185	307
Zucconi, Dave	HB	4	55	4	110	165
Haverty, Jerry	FB	0	0	3	42	42
Pearson, Ev	HB	4	43	1	-3	40
Cottey, Don	QB	2	10	2	14	24
O'Brien, John	LT	1	20	0	0	20
Williams, Archie	HB	3	3	1	15	18
Holmes, Tom	HB	0	0	1	16	16
Kohut, Pete	QB	0	0	2	12	12
Bartuska, Pete	QB	0	0	2	8	8
Kovalchick, Bob	RE	0	0	1	8	8
Thomas, Levi	FB	0	0	1	7	7
Peavy, Les	LE	0	0	1	6	6
Orton, Jack	HB	0	0	1	1	1
Borjeson, Dick	LT	0	0	1	0	0
		23	253	30	421	674

THUMBNAIL SKETCHES OF RETURNING LETTERMEN

BARTUSKA, PETER, End — Pete is in his second season as a Bruin varsity end, and won a letter last season in his sophomore appearance. A resident of Nanticoke, Pennsylvania, Pete played football for Nanticoke High. He caught 5 passes for 43 yards and one touchdown last season.

BORJESON, HOWARD, Tackle — Howard is a husky senior from Holden, Mass., where he played football for Monson Academy. He came into his own at the tackle slot for the Bruins last season, winning his first letter. Standing 6-2 and packing a solid 205 pounds, Howard should prove a strong bulwark in the Brown line this season.

BROWN, CHARLES, Center — Charlie is a two letter winner coming into his senior season. A one-time resident of Waban, he now calls Wellesley, Massachusetts his home town. Charlie proved the big surprise of the 1952 season, and held down the first string pivot post all last season. This 1954 year could well be his finest season of all. He stands 5-10 and weighs in at 190 pounds.

COUKOS, JAMES, Guard — This two letter senior from Lynn, Massachusetts will be strongly counted on by Coach Al Kelley this season. Jim, who played mostly substitute football in 1952 as a sophomore, is an all around Brown athlete, also playing on the Bruin baseball team. Coukos has both offensive and defensive ability, and will be a key figure in the 1954 gridiron plans.

HARRIS, WILLIAM, Guard — Another strong contender who won his first letter last season, Bill should see plenty of service at the rugged guard slot. A 6-1, 195 pounder from Tarentum, Pennsylvania, he played high school football at Har-Brack high.

JOSEPHSON, HARRY, End — Harry won his first letter at end in 1953, turning in a good performance in pass receiving that saw him nab 3 tosses for a total of 58 yards. A solidly built youngster, he stands 6-2 and weighs 195 pounds. He played high school football at Canton, Massachusetts.

KLAESS, WILLIAM, Tackle — Another two letter winner playing his final season for the Bruins. Bill Klaess has been tabbed by pre-season prognosticators as a man to watch for Eastern honors. Standing 5-11 and packing a solid 195, he will be a strong anchor in the Bruin line. Bill played high school football at Chaminade H. S. in Rockville Centre, N. Y.

KOHUT, PETER, Quarterback — Starting his senior year, "Pete" could well have his finest. As a junior last season, Pete attempted 120 passes and connected on 55 for a net gain of 685 yards and 8 touchdowns. That's a good mark to shoot for, and chances are the Ambridge, Pennsylvania youngster will be aiming for higher achievements in his senior season with the Bruins.

KOVALCHICK, ROBERT, End— Hailing from Indiana, Pennsylvania, this 6-1, 185 pound junior should make opposing backs think twice before touring around his terminal. Bob garnered his first letter last season on sterling play with the Bruin varsity, and his junior year should show an even better performance.

LOHR, JAMES, Guard — Jim, a 6-0, 190 pound junior from Somerset, Pennsylvania, won his first varsity letter last year. As a sophomore performer, he showed up well in action and gives promise of being a top flight man in the middle of the Bruin line this season.

McGUINNESS, JAMES, Tackle — A husky junior performer from Rumson, N. J., Jim won his first varsity letter with the Bruins in 1953. He's a big youngster, standing 6-0, and weighing 200 pounds, and played high school football at Rumson H. S.

O'BRIEN, JOHN, Tackle — A former player for Cheshire Academy, this 6-0, 205 pound senior from Rockland, Massachusetts won his first letter last year. A solidly built youngster, his heft in the forward wall will make plenty of misery for opposing runners.

PEARSON, EVERETT, Halfback — Captain of the 1954 Brown eleven, Pearson was second only to T.D. Thompson in rushing for the 1953 season. He gained a net yardage of 194 in 47 tries for a 4.1 average and scored 12 points for the Bruin cause. A fine leader and capable performer, he should be one of the shining lights in the Brown galaxy for the coming campaign.

PEAVY, LESTER, End — A 6-1, 195 pound husky from Bridgeport, Connecticut, Lester will be starting his junior year on the Bruin varsity. He played high school football at Warren Harding High School in Bridgeport, and could prove a strong candidate for a starting berth on the flanks this season.

PISCUSKAS, VITOLD, Fullback — A welcome returnee from the service is this Brockton, Massachusetts strong boy with a lot of drive. After two years with Uncle Sam, Vit will bring 190 pounds on a 6-1 frame into the fullback slot and could well wreak havoc among Bruin opposition this 1954 season.

REILLY, MICHAEL, Center — Mike garnered his first letter last season with the Bruins and will be the man right behind Charlie Brown for pivot duty. He covers a 6-0 frame with 200 pounds and played his high school football at Gorton H. S. in Yonkers, N. Y.

SAN SOUCI, WILLIAM, Guard — Another junior prospect who won his first letter last season, Bill is a fast and alert performer who stands 5-11 and weighs 180 pounds. He calls Pascoag, Rhode Island home and played high school football at Burrillville H. S.

SMITH, JAMES, Guard — Jim will be playing his senior season with the Bruins, and hauled down a letter last year with a good performance. He's the short, husky type, standing 5-9 and weighing 190 pounds. He played high school football at Ferndale in Johnstown, Pennsylvania.

THOMPSON, TOMMY, Halfback — Here's the youngster with the appropriate initials, T.D., who may well become one of the flashiest performers in the East. T.D. led the Bruins in three departments last season, scoring, rushing, and pass receiving. And he was just a sophomore. He carried the leather 71 times for a net gain of 378 yards and a 5.3 yards per carry average. Thompson, hailing from Newton, Massachusetts stands only 5-7 and weighs but 155, but he is the living example of the old expression "dynamite comes in small packages." He is a top contender for Eastern honors this year.

WILLIAMS, ARCHIE, Halfback — Another junior hopeful who should see plenty of action during the coming season. Archie is a top notch two way performer who has plenty of speed for offense and is a capable defensive back. He stands 5-11, weighs 165 pounds, and played high school football for Technical H. S. in Springfield, Massachusetts.

ZUCCONI, DAVID, Halfback — A small but fast senior who will be playing his final season with the Bruins. David won his first varsity letter last fall. He played high school football at Cardinal Hayes H. S. in the Bronx, N. Y.

OTHER BRUIN FALL SPORTS

FRESHMAN FOOTBALL

Tuesday, Oct. 12—RHODE ISLAND at Providence.....	2:00 p.m.
Saturday, Oct. 23—YALE at Providence.....	12 noon
Saturday, Oct. 30—HARVARD at Cambridge.....	12 noon
Friday, Nov. 5—DARTMOUTH at Hanover.....	1:30 p.m.
Thursday, Nov. 11—U. of MASSACHUSETTS at Providence.....	1:30 p.m.

VARSITY SOCCER

Friday, Sept. 24—WESLEYAN at Middletown.....	3:00 p.m.
Saturday, Oct. 2—YALE at New Haven.....	11:30 a.m.
Saturday, Oct. 9—WILLIAMS at Providence.....	12 noon

Saturday, Oct. 16—HARVARD at Providence.....	11:30 a.m.
Wednesday, Oct. 20—U. of CONNECTICUT at Storrs.....	2:00 p.m.
Saturday, Oct. 23—M. I. T. at Providence.....	12 noon
Wednesday, Oct. 7—BRANDEIS at Waltham.....	3:00 p.m.
Saturday, Oct. 30—U. of MASSACHUSETTS at Providence.....	3:00 p.m.
Friday, Nov. 5—DARTMOUTH at Hanover.....	1:30 p.m.
Friday, Nov. 12—LOWELL TECH at Providence.....	2:30 p.m.

FRESHMAN SOCCER

Wednesday, Oct. 6—NEW BEDFORD HIGH at Providence.....	3:00 p.m.
Friday, Oct. 15—PHILLIPS at Andover.....	1:45 p.m.
Saturday, Oct. 23—M. I. T. at Providence.....	10:00 a.m.
Wednesday, Nov. 3—N. BEDFORD VOCATIONAL at Providence.....	2:30 p.m.
Saturday, Nov. 6—U. of CONNECTICUT at Providence.....	12 noon
Wednesday, Nov. 10—NICHOLS JUNIOR COLLEGE at Dudley.....	2:45 p.m.
Saturday, Nov. 13—HARVARD at Cambridge.....	11:30 a.m.

VARSITY CROSS COUNTRY

Friday, Sept. 24—NORTHEASTERN at Franklin Park.....	4:00 p.m.
Friday, Oct. 1—YALE and U. of CONN. at New Haven.....	4:00 p.m.
Friday, Oct. 8—HARVARD at Franklin Park.....	3:45 p.m.
Friday, Oct. 15—DARTMOUTH at Providence.....	4:00 p.m.
Friday, Oct. 22—U. of RHODE ISLAND at Providence.....	4:00 p.m.
Wednesday, Oct. 27—U. of MASSACHUSETTS at Amherst.....	4:00 p.m.
Monday, Nov. 1—PROVIDENCE COLLEGE at Providence College.....	4:00 p.m.
Friday, Nov. 5—HEPTAGONALS at New York City	
Monday, Nov. 8—NEW ENGLANDS at Franklin Park	
Monday, Nov. 15—IC4A's at New York City	

FRESHMAN CROSS COUNTRY

Friday, Oct. 1—YALE and U. of CONN. at New Haven.....	3:30 p.m.
Friday, Oct. 8—HARVARD at Franklin Park.....	3:45 p.m.
Friday, Oct. 15—DARTMOUTH at Providence.....	3:30 p.m.
Friday, Oct. 22—U. of RHODE ISLAND at Providence.....	3:30 p.m.
Wednesday, Oct. 27—U. of MASSACHUSETTS at Amherst.....	4:00 p.m.
Monday, Nov. 1—PROVIDENCE COLLEGE at Providence College.....	3:30 p.m.

The Brown Coaching Staff

ALVA E. KELLEY, *Head Coach*—
In his fourth season as head coach of the Bruins, Al Kelley could well experience his best year at Brown. With good depth in every position, including returning experience in the person of Vit Piscuskas, Kelley's Brown team will present a well balanced squad with plenty of speed, but lacking in depth in the backfield.

After a slow start last season, his Bruin squad showed signs of strength each progressing week, and this year's squad will be a well co-ordinated well drilled team.



ALVA E. KELLEY
Head Coach

Depth in the line is not overly critical this season as far as numbers go. However, the gaps left by the graduation of regular tackle Phil Noel and regular guard Bruce Hunt will not be easily filled.

A native of Natrona Heights, Pa., Kelley is a graduate of Cornell with the Class of 1911. An end for three seasons with the Big Red, he was named to the Associated Press All-Eastern team in 1939 and the following year received honorable mention on several All-American elevens.

As an undergraduate, the Brown coach not only was skilled as an athlete, but as a scholar as well. An honor graduate of Cornell's School of Mechanical Engineering, he was elected to Tau Beta Pi, the engineering honorary fraternity, his junior year.

After graduating from Cornell, he entered the U. S. Army, and for the next five years served as an officer in the Ordnance Department. It was during his last year in the Army that he started out on his coaching career. In addition to his Army duties at Watervliet Arsenal, he was allowed to coach the football team at La Salle Military Academy at nearby Troy.

Kelley returned to his Alma Mater following his discharge from the service and for the next four seasons served as end coach. He left Ithaca in the spring of 1950 to accept the position of line coach at Yale and a year later came to Brown.

ASSISTANTS



J. Robert Pflug

J. ROBERT PFLUG, Line Coach—Bob Pflug came to Brown following a distinguished high school coaching career at Bradford, Pa. A graduate of Grove City College in 1928, he spent 19 years at Bradford High School as a teacher-coach and had seven undefeated and untied football teams. Prior to coaching at Bradford, he spent four years as head coach at Knox (Pa.) High School. His high school teams compiled a record of 125 wins, 30 losses, and 5 ties over a twenty-three year span. He has directed the Brown linemen for the past three seasons.

VICTOR H. FUSIA, Backfield Coach—Vic Fusia is in his fourth season as backfield coach. One of Manhattan's outstanding backs during the middle thirties, he also was a member of the school's track, basketball, and boxing squads. In football he was an All-American mention in 1936 and in 1937 was selected to the All-East team. Following his graduation, he was a member of an American football team that toured France. He was in the United States Navy for four years during World War II and was discharged with the rank of Lieutenant. After his release from the service, he coached at Rankin (Pa.) High School and later was the coach of Indiana High School.



Victor H. Fusia



Matthew J. Bolger, Jr.

MATTHEW J. BOLGER, JR., End Coach—Matt Bolger is expected to return to the varsity staff as end coach this season. A one time end at Notre Dame and Cornell, he is a graduate of the latter institution with the Class of 1948. During the war he served as a pilot with the Marine Air Corps and for a time played football for the Iowa Pre-Flight team. Before coming to Brown he coached the line at St. Benedicts Prep and later held a similar position at Upsala.

ALEX NAHIGIAN—The only holdover from the staffs of Rip Engle and Gus Zitrides, Alex Nahigian is expected to return to his duties as coach of the junior varsity team. For the past two seasons, Nahigian taught the varsity backs defensive football. Well respected for his coaching ability, he is a graduate of Holy Cross, where he played football until an injury sidelined him his sophomore year. However, he continued to star in athletics although he no longer could play football. An outfielder on the Crusader baseball team for three seasons, he captained the team his senior year.



Alex Nahigian



Stan Ward

STAN WARD, Freshman Coach—Stan Ward joins the Brown staff for the first time, taking on the duties as freshman football coach and varsity basketball coach. A graduate of Canisius College, 1912, Stan will become Brown's first full time basketball coach since the '30's. His first coaching position was at Suffield Academy, Suffield, Connecticut, where he was quite successful in basketball. Ward served in the Army from 1943 to 1946, and after a five year tour of duty at Suffield, he joined the staff at the University of Connecticut.

ADMINISTRATIVE STAFF

Director of Athletics..... Paul F. Mackesey '32
Director of Sports Information..... Elgin White
Team Physician Dr. G. Edward Crane '31
Head Trainer..... Jack McKinnon

TENTATIVE DEPTH CHART, 1954 SEASON

<i>LE</i>	<i>LT</i>	<i>LG</i>	<i>C</i>	<i>RG</i>	<i>RT</i>	<i>RE</i>
Peavy	O'Brien	Harris	Brown	Smith	McGuinness	Bartuska
Kovalchick	Prifty	SanSouci	Reilly	Coukos	Klaess	Josephson
Borjeson	Borjeson	Crews	Fusco	Lohr	Cerasoli	Bence
Frazier	Frank		Parrish			Press
Bianowicz						
	<i>QB</i>		<i>HB</i>		<i>FB</i>	
	Kohut		Pearson		Piscuskas	
	Balogh		Thompson		Cronin	
	Demchak		Williams		Jazwinski	
	Ehmann		Zucconi		Minnerly	
			Carpenter			

BIANOWICZ IS BACK!

The Bruins will have the services of another letterman returnee when Joseph Bianowicz takes the field this fall. Joe, a three sport letterman in high school at Torrington, Connecticut, was an outstanding end on the 1950 Bruin freshman squad. He played at the terminal post in 1951 for the Bears then went into service for two years. He will return this fall for his junior year.

The Personnel Situation in a Nutshell

LETTERMEN LOST THROUGH GRADUATION

1. Ronald J. Abdow, End. 3 year veteran, first string defensive end
2. Donald E. Cottey, Quarterback. 3 year vet—All-Ivy Safteyman in '52
3. E. Aubrey Doyle, End. Saw limited action—varsity reserve 3 seasons
4. Girard E. Haverty (C), Back. 3 year man, excellent blocker, captain, '53
5. Bruce H. Hunt, Guard. Excellent defensive player—first string, 3 seasons
6. Kenneth J. Kessariss, Back. 3 year vet—leading ground gainer '51 and '52
7. Phillip W. Noel, Tackle. Winner of two awards—fine two-way player in '53
8. John E. Orton III, Back.
2 year vet—handicapped by injuries throughout career
9. Levi H. Thomas, Back.
2 year letterman—backfield utility man, fullback and halfback

LETTERMEN AVAILABLE FOR 1954 SEASON

ENDS

Bartuska, Peter M. '56
Josephson, Harry R. '55
Kovalchick, Robert '56
Peavy, Lester R. '56
Bianowicz, Joseph H. '56

GUARDS

Coukos, James S. '55
Harris, William D. '55
Lohr, James B. '56
SanSouci, William B. '56
Smith, James R. '55

TACKLES

McGuinness, James P. '56
O'Brien, John D. '55
Klaess, William J. '55
Borjeson, Howard P. '55

BACKS

Kohut, Peter '55
Pearson, Everett A. '55
Thompson, Thomas D. '56
Williams, Archie '56
Zucconi, David J. '55

CENTERS

Brown, Charles J. '55
Reilly, Michael J. '55

MEMBERS OF 1953 FRESHMAN TEAM AVAILABLE FOR VARSITY DUTY

ENDS

Frazier, Russell
Press, Robert M.
Bence, Richard L.

GUARDS

Crews, Richard

TACKLES

Frank, Richard L.
Cerasoli, James R.

BACKS

Minnerly, Robert
Carpenter, Bruce

CENTERS

Fusco, Richard
Parrish, Theodore

BROWN UNIVERSITY'S 1954 VARSITY SQUAD ROSTER

<i>Name</i>	<i>Class</i>	<i>Age</i>	<i>Hgt.</i>	<i>W'gt.</i>	<i>School</i>	<i>Hometown</i>
*Bartuska, Peter M.	1956	20	6'2"	175	Nanticoke, H.S.	Nanticoke, Pa.
Bearce, Denny	1956	20	6'1"	170	Wash.-Irving H. S.	Pleasantville, N. Y.
Bence, Richard L.	1957	19	6'0"	165	Storm King Sch.	Cornwall, N. Y.
Borjeson, Richard A.	1956	21	6'2"	190	Storm King Sch.	Worcester, Mass.
Frazier, Russell	1957	18	6'2"	180	Gorton H. S.	Yonkers, N. Y.
Gerould, W. Philip	1956	20	6'4"	198	Waverly H. S.	Waverly, N. Y.
Hamilton, Philip	1956	20	6'1"	185	Beaver H. S.	Beaver, Pa.
Josephson, Harry R.	1955	21	6'2"	195	Canton H. S.	Canton, Mass.
*Kovalchick, Robert	1956	20	6'1"	185	Storm King Sch.	Indiana, Pa.
*Peavy, Lester R.	1956	20	6'1"	195	Warren Harding H. S.	Bridgeport, Conn.
Press, Robert M.	1957	19	5'11"	175	Hope H. S.	Providence, R. I.
White, Augustus	1957	18	6'3"	175	Mt. Hermon Sch.	Memphis, Tenn.
*Bianowicz, Joseph H.	1956	23	5'9"	180	Cheshire Academy	Torrington, Conn.
TACKLES						
*Borjeson, Howard	1955	23	6'2"	205	Monson Academy	Holden, Mass.
Cerasoli, James R.	1957	19	5'10"	190	Clairton H. S.	Clairton, Pa.
Frank, Richard L.	1957	19	5'10"	200	Lehman H. S.	Canton, Ohio
Greene, Barry	1956	19	5'11"	200		New Haven, Conn.
Hagan, Ralph E.	1956	20	6'5"	205	Taunton H. S.	Raynham, Mass.
**Klaess, William J.	1955	21	5'11"	195	Chaminade H. S.	Rockville Centre, N. Y.
*McGuinness, James P.	1956	20	6'0"	200	Rumson H. S.	Rumson, N. J.
Nemlick, Lee S.	1957	18	6'1"	190	Wash.-Irving H. S.	Elmsford, N. Y.
*O'Brien, John D.	1955	21	6'0"	205	Cheshire Acad.	Rockland, Mass.
Prifty, William T.	1955	21	6'2"	225	Crosby H. S.	Waterbury, Conn.
GUARDS						
Berrier, James T.	1956	19	6'0"	190	Plainfield H. S.	Plainfield, N. J.
Crews Richard	1957	18	5'11"	180	Abington H. S.	Abington, Pa.

Name	Class	Age	Hgt.	Wgt.	School	Hometown
••Coukos, James S.	1955	22	5'10"	180	N. Y. Military Acad.	Lynn, Mass.
DeGicco, Donald R.	1955	20	5'11"	200	Mt. Pleasant H. S.	Boston, Mass.
•Harris, William D.	1955	20	6'1"	195	Har-Brack H. S.	Tarentum, Pa.
Kinter, Joseph W.	1956	19	5'9"	170	Indiana H. S.	Indiana, Pa.
•Lohr, James B.	1956	19	6'0"	180	Somerset H. S.	Somerset, Pa.
McNulty, George	1957	19	6'2"	185	St. Louis U. H. S.	St. Louis, Mo.
•San Souci, William B.	1956	19	5'11"	180	Burrillville H. S.	Pascoag, R. I.
•Smith, James R.	1955	21	5'9"	190	Ferrisdale H. S.	Johnstown, Pa.
Watmough, Joseph	1957	22	5'10"	200	LaSalle Academy	Greenville, R. I.
CENTERS						
••Brown, Charles J.	1955	20	5'10"	190	Newton H. S.	Wellesley, Mass.
Fusco, Richard	1957	19	5'9"	175	Aliquippa H. S.	Aliquippa, Pa.
Lanphere, Lloyd C.	1957	19	6'1"	210	Corry H. S.	Corry, Pa.
Parrish, Theodore	1957	19	5'11"	170	Classical H. S.	Springfield, Mass.
•Reilly, Michael J.	1955	21	6'0"	200	Gorton H. S.	Yonkers, N. Y.
QUARTERBACKS						
Belogh, Domenic	1956	20	5'11"	185	Cheshire Acad.	Hamden, Conn.
Demchak, William L.	1956	19	5'10"	170	Vandergrift H. S.	Vandergrift, Pa.
Ehmann, Carl F., Jr.	1956	20	6'0"	175	Chaminade H. S.	Belleose, N. Y.
••Kohut, Pete	1955	21	5'9"	165	Ambridge H. S.	Ambridge, Pa.
Lyons, Thomas	1956	19	6'1"	175	Reading H. S.	Reading, Mass.
Sparkman, Palmer D.	1957	20	5'8"	170	New Rochelle H. S.	New Rochelle, N. Y.
FULLBACKS						
Gronin, William P.	1956	20	5'11"	190	Our Lady's	Newton, Mass.
Jazwinski, Vincent	1955	20	6'0"	195	Delbarton Sch.	Whippany, N. J.
Mimmerly, Robert	1957	19	5'11"	175	Gorton H. S.	Yonkers, N. Y.
•Piscuskas, Vitold	1956	22	6'1"	190	Wilbraham Acad.	Brockton, Mass.
Snyder, L. Michael	1957	19	5'11"	175	Rivers City Day School	Newton Center, Mass.

HALFBACKS

Carpenter, Bruce	1957	18	5'9"	170	Salisbury H. S.	Balboa, Canal Zone
Conner, John F.	1957	18	5'11"	160	Delbarton Sch.	Morristown, N. J.
Giovine, Alfred N., Jr.	1957	19	5'8"	165	Classical H. S.	Cranston, R. I.
Reese, Louis	1956	20	5'11"	170	Stranton H. S.	Scranton, Pa.
**Pearson, Everett	1955	21	5'10"	175	East H. S.	Seekonk, Mass.
*Thompson, T. Donald	1956	20	5'7"	155	Newton H. S.	Newton, Mass.
*Williams, Archie	1956	20	5'11"	165	Technical H. S.	Springfield, Mass.
*Zucconi, David J.	1955	20	5'10"	165	Cardinal Hayes H. S.	Bronx, N. Y.

*Denotes one letterman.

**Denotes two letterman.

BROWN'S SERIES RECORDS WITH 1954 OPPONENTS

<i>Opponent</i>	<i>Year Series Began</i>	<i>Number of Opponents Victories</i>	<i>Number of Brown Victories</i>	<i>Ties</i>	<i>Opponent's Last Victory</i>	<i>Brown's Last Victory</i>	<i>Opponent's 1953 Record</i>
Columbia ...	1902	8	8	2	1952 (11-0)	1949 (16-7)	(1-5-0)
Yale	1880	43	12	3	1953 (13-0)	1951 (11-13)	(5-2-2)
Rhode Island	1909	3	36	0	1953 (19-13)	1951 (20-13)	(6-2-0)
Princeton ...	1898	15	5	0	1953 (27-13)	1948 (23-20)	(5-1-0)
Temple	1927	2	0	0	1951 (20-14)	No Wins	(4-4-1)
Lehigh	1895	1	6	0	1923 (12-6)	1949 (48-0)	(1-5-0)
Springfield ..	1902	2	6	2	1935 (20-0)	1931 (13-7)	(4-3-2)
Harvard	1893	42	10	1	1953 (27-20)	1952 (28-20)	(6-2-0)
Colgate	1908	18	10	7	1952 (33-27)	1949 (41-26)	(3-4-2)

1953 FOOTBALL RESULTS

Brown.....	6	Amherst	7
Brown.....	0	Yale	13
Brown.....	13	Rhode Island	19
Brown.....	27	Rutgers	20
Brown.....	6	Holy Cross	0
Brown.....	13	Princeton	27
Brown.....	42	Connecticut	7
Brown.....	20	Harvard	27
Brown.....	7	Colgate	7
Totals	134		127
Won—3		Lost—5	Tied—1

1953 IVY LEAGUE STANDINGS

	<i>W</i>	<i>L</i>	<i>T</i>	<i>Pct.</i>
Cornell	3	0	2	.800
Harvard	3	2	0	.600
Yale	3	2	1	.583
Princeton	3	3	0	.500
Pennsylvania	0	0	1	.500
Columbia	2	3	0	.400
Dartmouth	2	3	0	.400
Brown	0	3	0	.000

BROWN COACHES AND CAPTAINS—1878-1953

Year	Coach	Captain	Won	Lost	Tied	Pts.	
						B	Opp.
1878			0	1	0		
1879							
1880			0	1	0		
1881							
1882	No coaches—informal teams						
1883							
1884							
1885							
1886			1	1	0		
1887							
1888	No teams						
1889		I. E. Walker	1	1	0		
1890	Coached by Captains	J. H. Lindsay	2	4	1	78	104
1891		J. H. Lindsay	4	6	0	110	176
1892	Mr. Howland	R. W. Drawbridge	4	5	1	60	86
1893	William Odlin	W. B. Hopkins	6	3	0	168	88
1894	Mr. Norton	W. B. Hopkins	10	5	0	264	102
1895	Wallace Moyle	C. P. Nott	7	6	1	150	107
1896	Wallace Moyle	E. Colby	4	5	1	126	100
1897	Wallace Moyle	D. L. Fultz	7	4	0	180	152
1898	E. N. Robinson '96	F. W. Murphy	6	4	0	136	96
1899	E. N. Robinson '96	H. S. Pratt	7	3	1	175	57
1900	E. N. Robinson '96	L. Washburn	7	3	1	143	67
1901	E. N. Robinson '96	W. P. Bates	4	7	1	70	212
1902	J. A. Gammons '98	T. A. Barry	5	4	1	115	52
1903	D. S. Fultz '98	A. R. Webb	5	4	1	98	161
1904	E. N. Robinson '96	F. Schwinn	6	5	0	181	51
1905	E. N. Robinson '96	G. A. Russ	7	4	0	282	58
1906	E. N. Robinson '96	V. A. Schwartz	6	3	0	113	32
1907	E. N. Robinson '96	J. D. Pryor	7	3	0	166	50
1908	J. A. Gammons '98	J. W. Mayhew	5	3	1	117	30
1909	J. A. Gammons '98	A. E. Regnier	7	3	0	102	58
1910	E. N. Robinson '96	J. B. McKay	7	2	1	198	47
1911	E. N. Robinson '96	W. E. Sprackling	7	3	1	187	53
1912	E. N. Robinson '96	P. G. Ashbaugh	6	4	0	117	107
1913	E. N. Robinson '96	D. Henry	4	5	0	70	111
1914	E. N. Robinson '96	S. K. Mitchell	5	2	2	105	65
1915	E. N. Robinson '96	H. P. Andrews	5	4	1	166	46
1916	E. N. Robinson '96	M. Farnum	8	1	0	254	37
1917	E. N. Robinson '96	V. A. Bowman	8	2	0	160	62
1918	E. N. Robinson '96	J. H. Weeks	2	3	0	48	98
1919	E. N. Robinson '96	R. H. Nichols	5	4	1	74	61
1920	E. N. Robinson '96	E. G. Armstrong	6	3	0	149	61
1921	E. N. Robinson '96	W. H. Shupert	5	3	1	107	89
1922	E. N. Robinson '96	M. Gulian	6	2	1	92	47

Year	Coach	Captain				Pts.	
			Won	Lost	Tied	B	Opp.
1923	E. N. Robinson '96	J. F. Spellman	6	4	0	159	71
1924	E. N. Robinson '96	J. H. Sheldon	5	4	0	154	65
1925	E. N. Robinson '96	J. M. Stiffler	5	4	1	215	80
		J. M. Keefer					
1926	D. O. McLaughry	H. A. Broda	9	0	1	223	36
1927	D. O. McLaughry	R. E. Randall	3	6	1	109	103
1928	D. O. McLaughry	A. C. Cornsweet	8	1	0	167	72
1929	D. O. McLaughry	C. H. Edwards	5	5	0	140	117
1930	D. O. McLaughry	W. L. Fogarty	6	3	1	135	78
1931	D. O. McLaughry	P. F. Mackesey	7	3	0	189	100
1932	D. O. McLaughry	W. J. Gilbane	7	1	0	81	42
1933	D. O. McLaughry	J. E. Buonanno	3	5	0	68	116
1934	D. O. McLaughry	W. J. Karaban	3	6	0	64	169
1935	D. O. McLaughry	D. M. Emery	1	8	0	21	197
1936	D. O. McLaughry	W. A. Ostergard	3	7	0	76	234
1937	D. O. McLaughry	No captain elected	5	4	0	73	119
1938	D. O. McLaughry	L. A. Atwells	5	3	0	203	129
1939	D. O. McLaughry	J. J. McLaughry	5	3	1	188	91
1940	D. O. McLaughry	L. J. Duesing	6	3	1	124	94
		B. J. Stepczyk					
1941	J. N. Stahley	E. T. Savignano	5	4	0	102	81
1942	J. N. Stahley	Game captains	4	4	0	96	114
1943	J. N. Stahley	D. G. Savage, Jr.	5	3	0	191	190
1944	C. A. Engle	R. E. Lowe	3	4	1	132	150
1945	C. A. Engle	R. D. Williams	3	4	1	123	141
1946	C. A. Engle	J. Lalikos	3	5	1	122	184
1947	C. A. Engle	L. J. Regine	4	4	1	185	139
1948	C. A. Engle	N. J. Iacuele	7	2	0	242	103
1949	C. A. Engle	J. S. Scott	8	1	0	263	94
		J. V. Paterno					
1950	G. G. Zitrides	L. H. Hill	1	8	0	147	271
1951	A. E. Kelley	J. A. Martland	2	7	0	124	222
		J. J. Pierto					
1952	A. E. Kelley	M. Matteodo	2	7	0	89	220
1953	A. E. Kelley	G. E. Haverty	3	5	1	134	127
		Total	334	254	29	8,903	6,672

FACTS ABOUT BROWN FIELD

Brown Field was dedicated in the fall of 1925. It was built by a subscription raised by a committee headed by the late Clinton C. White of the Class of 1900. The total seating capacity of the stadium is 20,064. Seating capacity of the South Stand excluding players' bench and press box is 16,082. The North Stand with players' bench excluded holds 3,982. There are 48 swivel chair seats in press box.

A COMPLETE RECORD OF BROWN VARSITY FOOTBALL GAMES—1878-1953

(BY TEAMS)

Albright	Won—1, Lost—0			Boston Athletic	Won—1, Lost—2		
	Br.	Opp.			Br.	Opp.	
1927	20	0		1890	12	26	
Amherst	Won—6, Lost—4, Tied—1			1893	0	6	
	Br.	Opp.		1894	28	0	
1878	0	11		Boston College	Won—5, Lost—0		
1896	44	6			Br.	Opp.	
1904	0	5		1898	6	0	
1907	18	0		1899	18	0	
1909	10	0		1901	12	0	
1914	0	0		1917	7	2	
1915	0	7		1915	51	6	
1916	69	0		Boston Tech	Won—1, Lost—1, Tied—1		
1920	13	0			Br.	Opp.	
1939	20	14		1890	8	8	
1953	6	7		1891	6	4	
Andover	Won—1, Lost—1			1891	6	14	
	Br.	Opp.		Boston University	Won—7, Lost—1, Tied—1		
1891	0	26			Br.	Opp.	
1892	6	4		1886	6	10	
1893	10	0		1897	44	0	
1894	14	0		1922	16	6	
1897	20	4		1923	20	3	
Army	Won—2, Lost—5			1924	35	0	
	Br.	Opp.		1925	42	6	
1894	10	0		1934	18	0	
1895	0	26		1935	14	0	
1896	6	8		1946	14	14	
1897	0	42		Bowdoin	Won—6, Lost—2		
1940	13	9			Br.	Opp.	
1943	0	59		1891	18	22	
1944	7	59		1891	18	0	
Bates	Won—5, Lost—0			1892	0	8	
	Br.	Opp.		1894	42	0	
1908	35	4		1904	22	0	
1909	17	0		1908	12	0	
1922	27	12		1911	33	0	
1925	18	0		1919	7	0	
1926	27	14					

Camp Devens	1917	1918
Won—1, Lost—1	Br.	Opp.
	40	0
	7	19

Canisius	1916
Won—1, Lost—0	Br.
	14
	6

Chicago	1899	1900	1924
Won—1, Lost—2	Br.	Opp.	
	6	17	
	11	6	
	7	19	

Campello	1899
Won—1, Lost—0	Br.
	25
	0

Camp Kilmer (of N. J.)	1943
Won—1, Lost—0	Br.
	62
	3

Carlisle	1896	1897	1909	1910	1911	1912	1913	1914	1915
Won—6, Lost—3	Br.	Opp.							
	24	12							
	18	11							
	21	8							
	15	6							
	6	12							
	0	32							
	0	13							
	20	14							
	39	3							

Colby	1898	1900	1901	1903	1904	1905	1912	1913	1917
Won—16, Lost—1	Br.	Opp.							
	41	5							
	27	0							
	16	0							
	23	0							
	41	0							
	70	0							
	3	0							
	0	10							
	19	7							

1921	12	7
1922	13	0
1923	33	0
1924	45	0
1925	33	0
1926	35	0
1931	22	0
1936	19	6

Cornell	1895	1914
Won—0, Lost—2	Br.	Opp.
	4	6
	7	28

Colgate	1908	1909	1910	1916	1917	1919	1920	1921	1924	1925	1926	1927	1928	1929	1930	1931	1932	1933	1934	1935	1936	1939	1940	1942	1943	1944	1945	1946	1947	1948	1949	1950
Won—10, Lost—18, Tied—7	Br.	Opp.																														
	6	0																														
	14	0																														
	0	0																														
	0	28																														
	7	6																														
	0	14																														
	14	0																														
	10	10																														
	0	0																														
	16	13																														
	0	32																														
	0	27																														
	7	13																														
	0	21																														
	0	25																														
	13	20																														
	0	33																														
	0	32																														
	0	10																														
	3	20																														
	0	13																														
	14	21																														
	32	20																														
	6	6																														
	11	20																														
	13	13																														
	35	7																														
	41	26																														
	34	35																														

1951	11	32	1900	12	5
1952	27	33	1901	0	22
1953	7	7	1902	6	12
Columbia			1903	0	62
Won—8, Lost—8, Tied—2			1904	5	12
	Br.	Opp.	1905	6	24
1902	28	0	1906	23	0
1919	7	7	1917	13	0
1930	6	0	1918	28	0
1931	7	9	1919	7	6
1932	7	6	1920	6	14
1934	0	39	1922	0	7
1937	7	6	1923	14	16
1938	36	27	1924	3	10
1939	0	18	1925	0	14
1940	0	0	1926	10	0
1941	6	13	1927	7	19
1942	28	21	1928	14	0
1944	12	0	1929	6	13
1945	6	27	1935	0	41
1949	16	7	1936	0	34
1950	0	33	1937	0	41
1951	14	29	1938	13	34
1952	0	14	1940	6	20
Connecticut			1944	13	14
Won—6, Lost—1			1946	20	13
	Br.	Opp.	1947	10	13
1936	0	27	Dayton		
1937	20	0	Won—1, Lost—0		
1938	cancelled—hurricane			Br.	Opp.
1939	41	0	1928	13	7
1947	33	13	Fall River		
1948	49	6	Won—2, Lost—1		
1952	21	13		Br.	Opp.
1953	42	7	1890	0	8
Crescent A. C.			1891	18	4
Won—0, Lost—1			1892	24	0
	Br.	Opp.	Fort Adams		
1895	0	16	Won—1, Lost—0		
Dartmouth				Br.	Opp.
Won—12, Lost—19, Tied—1			1894	58	0
	Br.	Opp.	Harvard		
1894	20	4	Won—10, Lost—12, Tied—1		
1895	10	4		Br.	Opp.
1896	10	10	1893	0	58
1898	12	0	1894	4	18
1899	16	5	1894	0	18

1895	6	24
1896	0	12
1897	0	18
1898	6	17
1899	0	11
1900	6	11
1901	0	48
1902	0	6
1903	0	29
1905	0	10
1906	5	9
1907	5	6
1908	2	6
1909	0	11
1910	0	12
1911	6	20
1912	10	30
1913	0	37
1914	0	0
1915	7	16
1916	21	0
1918	6	3
1919	0	7
1920	0	27
1921	7	9
1922	3	0
1923	20	7
1924	7	0
1925	0	3
1926	21	0
1927	6	18
1932	14	0
1933	6	12
1934	0	13
1935	0	33
1936	0	28
1937	7	31
1938	20	13
1940	0	14
1941	7	23
1942	0	7
1945	7	14
1946	0	28
1947	7	13
1948	19	30
1949	28	14
1950	13	14
1951	21	31
1952	28	21
1953	20	27

Haskell		
Won—0, Lost—1		
	Br.	Opp.
1924	13	17
Haverford		
Won—1, Lost—0		
	Br.	Opp.
1923	34	0
Homestead		
Won—0, Lost—1		
	Br.	Opp.
1901	0	34
Holy Cross		
Won—14, Lost—14, Tied—2		
	Br.	Opp.
1898	19	0
1899	19	0
1900	18	0
1901	6	6
1917	27	6
1928	6	0
1929	15	14
1930	13	0
1931	0	33
1932	10	7
1933	7	19
1934	7	20
1936	0	32
1937	0	7
1938	12	14
1939	0	20
1940	9	6
1941	0	13
1942	20	14
1943	0	20
1944	24	24
1945	0	25
1946	19	21
1947	20	19
1948	14	6
1949	28	6
1950	21	41
1951	6	41
1952	0	46
1953	6	0
Johns Hopkins		
Won—1, Lost—0		
	Br.	Opp.
1917	20	0

Lafayette			
	Won—1, Lost—3		
	Br.	Opp.	
1901	6	11	
1902	5	6	
1908	6	8	
1912	21	7	
1938	20	0	
1941	13	0	
1942	7	0	
League Is. Navy Yard			
	Won—0, Lost—1		
	Br.	Opp.	
1918	7	23	
Lebanon Valley			
	Won—0, Lost—1		
	Br.	Opp.	
1927	12	13	
Lehigh			
	Won—6, Lost—1		
	Br.	Opp.	
1895	22	4	
1896	16	0	
1922	6	2	
1923	6	12	
1926	32	0	
1931	33	0	
1949	48	0	
Manhattan			
	Won—1, Lost—0		
	Br.	Opp.	
1901	6	5	
Mass. State			
	Won—7, Lost—0		
	Br.	Opp.	
1904	27	0	
1905	24	0	
1906	17	0	
1907	5	0	
1909	12	3	
1910	49	0	
1911	26	0	
M. I. T.			
	Won—7, Lost—4		
	Br.	Opp.	
1889	0	48	
1892	6	30	

1892	6	12
1893	36	0
1893	28	6
1894	4	8
1894	16	4
1895	14	0
1895	28	0
1899	38	0
1900	20	0
Needham		
	Won—1, Lost—0	
	Br.	Opp.
1900	12	5
Prov. H. S.		
	Won—1, Lost—0	
	Br.	Opp.
1886	70	0
Newton A. A.		
	Won—4, Lost—0	
	Br.	Opp.
1895	22	0
1897	24	0
1898	17	5
1899	35	0
New York Univ.		
	Won—1, Lost—0	
	Br.	Opp.
1921	13	0
Norwich		
	Won—8, Lost—0	
	Br.	Opp.
1906	27	4
1907	24	0
1910	31	0
1912	21	7
1914	24	0
1919	20	0
1926	27	0
1929	66	6
Ohio Wesleyan		
	Won—1, Lost—0	
	Br.	Opp.
1931	26	13
Orange A. A.		
	Won—1, Lost—0	
	Br.	Opp.
1894	12	10

Princeton		
Won—5, Lost—15		
	Br.	Opp.
1898	0	23
1899	6	18
1900	5	17
1901	0	35
1903	0	29
1929	13	12
1930	7	0
1931	19	7
1933	0	33
1939	12	26
1942	13	32
1943	28	20
1946	12	33
1947	7	21
1948	23	20
1949	14	27
1950	0	34
1951	0	12
1952	0	39
1953	13	27

R. I. State		
Won—36, Lost—3		
	Br.	Opp.
1909	6	0
1910	5	0
1911	12	0
1912	14	0
1913	19	0
1914	20	0
1915	38	0
1916	18	0
1918	27	0
1919	27	0
1920	25	0
1921	6	0
1922	27	0
1925	33	0
1926	14	0
1927	27	0
1928	33	7
1929	14	6
1930	7	0
1931	18	0
1932	19	0
1933	26	0
1934	13	0

1935	7	13
1936	7	6
1937	13	6
1938	10	21
1939	34	0
1940	20	17
1941	14	7
1942	28	0
1946	29	0
1947	55	6
1948	33	0
1949	46	0
1950	55	13
1951	20	13
1952	6	7
1953	13	19

Rutgers		
Won—5, Lost—5		
	Br.	Opp.
1916	21	3
1937	7	6
1939	13	0
1941	7	13
1947	20	27
1948	20	6
1950	12	15
1951	21	28
1952	7	19
1953	27	20

Springfield		
Won—6, Lost—2, Tied—2		
	Br.	Opp.
1902	11	0
1903	6	6
1913	26	6
1920	14	0
1921	0	0
1929	6	7
1932	13	6
1933	13	6
1934	13	7
1935	0	20

St. Bonaventure		
Won—2, Lost—0		
	Br.	Opp.
1921	55	0
1923	19	0

Syracuse		
Won—3	Lost—9,	Tied—3
	Br.	Opp.
1900	6	6
1901	0	20
1903	12	5
1905	28	0
1915	0	6
1917	0	6
1918	0	53
1919	0	13
1921	0	28
1922	0	0
1929	0	6
1930	16	16
1933	10	7
1934	0	33
1935	0	19

1902	45	12
1904	41	0
1910	27	9
1911	30	0
1913	Cancelled	
1928	19	13
1930	32	7
1931	38	12
1932	11	0
1936	38	7
1937	19	0
1938	48	0
1939	54	7
1940	26	6
1941	28	6
1943	35	6
1944	44	0

Temple		
Won—0,	Lost—2	
	Br.	Opp.
1927	0	7
1951	14	20

U. S. Naval Reserves		
Won—0,	Lost—1	
	Br.	Opp.
1917	0	35

Trinity		
Won—2,	Lost—2,	Tied—3
	Br.	Opp.
1890	16	20
1891	0	8
1892	0	0
1893	34	0
1911	6	6
1915	0	0
1916	42	0

University of Maine		
Won—3,	Lost—1	
	Br.	Opp.
1904	0	6
1905	31	0
1907	40	0
1920	32	6

Tufts		
Won—26,	Lost—1	
	Br.	Opp.
1889	16	0
1890	14	0
1891	12	34
1892	44	24
1893	30	0
1894	30	0
1895	28	0
1897	24	0
1898	29	6
1899	6	0
1900	26	5

Univ. of New Hampshire		
Won—14,	Lost—1	
	Br.	Opp.
1905	16	5
1906	12	0
1907	16	0
1908	34	0
1911	56	0
1919	6	0
1923	6	0
1924	21	0
1925	38	14
1926	40	12
1927	31	13
1928	20	0
1929	14	7
1930	0	7
1931	19	13

University of Pennsylvania		
Won—3, Lost—20, Tied—1		
	Br.	Opp.
1895	0	12
1896	0	16
1897	0	10
1898	0	18
1899	6	6
1900	0	12
1902	0	26
1902	15	6
1903	0	30
1904	0	6
1905	6	8
1906	0	14
1907	0	11
1908	0	12
1909	5	12
1910	0	20
1911	6	0
1912	30	7
1913	0	28
1925	0	9
1927	6	14
1936	6	48
1945	0	50
1950	0	50
Union		
Won—1, Lost—0		
	Br.	Opp.
1901	24	5
Ursinus		
Won—1, Lost—0		
	Br.	Opp.
1913	6	0
U. S. Coast Guard Academy		
Won—3, Lost—1		
	Br.	Opp.
1911	19	6
1943	31	31
1944	0	20
1945	33	6
Vermont		
Won—15, Lost—0, Tied—1		
	Br.	Opp.
1902	0	0
1903	24	0
1904	33	0

1905	56	0
1906	12	0
1907	31	0
1908	12	0
1909	17	0
1910	50	0
1911	6	0
1912	12	7
1913	19	0
1914	12	9
1915	46	0
1916	42	0
Washington State		
Won—0, Lost—1		
	Br.	Opp.
1916	6	14
Washington & Jefferson		
Won—0, Lost—1		
	Br.	Opp.
1923	7	12
Wesleyan		
Won—12, Lost—2		
	Br.	Opp.
1890	6	31
1892	6	0
1891	26	0
1895	10	5
1897	24	12
1897	12	4
1902	5	0
1903	11	0
1904	12	0
1906	17	0
1912	6	7
1914	16	0
1910	41	0
1911	20	6
Western Reserve		
Won—2, Lost—0		
	Br.	Opp.
1918	36	0
1919	28	14
Williams		
Won—3, Lost—2		
	Br.	Opp.
1891	0	58
1903	22	0

1907	24	11	1913	0	17
1915	33	0	1914	6	14
1916	20	0	1915	3	0
W. P. I.			1916	21	6
Won—7, Lost—1			1919	0	14
	Br.	Opp.	1920	10	14
1891	32	6	1921	7	45
1892	6	4	1922	0	20
1892	0	4	1923	0	21
1893	30	0	1924	3	13
1896	20	0	1925	7	20
1905	42	0	1926	7	0
1928	32	0	1927	0	19
1930	54	0	1928	14	32
Yale			1929	6	14
Won—12, Lost—13, Tied—3			1930	0	21
	Br.	Opp.	1932	7	2
1880	0	8g. 5t	1933	6	14
1893	0	18	1934	0	37
1894	0	28	1935	0	20
1894	0	12	1936	6	14
1895	0	4	1937	0	19
1895	6	6	1938	14	20
1896	0	18	1939	14	14
1896	6	18	1940	6	2
1897	14	18	1941	7	0
1898	6	22	1942	0	27
1902	0	10	1943	21	20
1904	0	22	1944	0	13
1905	0	11	1945	20	7
1906	0	5	1946	0	49
1907	0	22	1947	20	14
1908	10	10	1948	13	28
1909	0	23	1949	14	0
1910	21	0	1950	12	36
1911	0	15	1951	14	13
1912	0	10	1952	0	28
			1953	0	13



A COMPLETE RECORD OF BROWN VARSITY FOOTBALL GAMES 1878-1953

(BY YEARS)

1878

Brown—0 Amherst—1T 1G

1880

Brown—0 Yale—5T 8G

1886

Brown—70 Prov. H. S.—0

Brown—6 Boston University—10

1889

Brown—0 M. I. T.—18

Brown—16 Tufts—0

1890

Brown—8 Boston Tech—8

Brown—0 Fall River—8

Brown—14 Tufts—0

Brown—12 Boston Athletic—26

Brown—16 Trinity—20

Brown—22 Harvard—8

Brown—6 Wesleyan—34

1891

Brown—6 Boston Tech—1

Brown—0 Trinity—8

Brown—18 Fall River—1

Brown—8 Andover—26

Brown—18 Bowdoin—22

Brown—6 Boston Tech—14

Brown—18 Bowdoin—0

Brown—0 Williams—58

Brown—32 W. P. I.—6

Brown—12 Tufts—34

1892

Brown—24 Fall River—0

Brown—6 Andover—1

Brown—6 M. I. T.—30

Brown—4 Tufts—24

Brown—0 Trinity—0

Brown—6 M. I. T.—12

Brown—0 Bowdoin—8

Brown—0 W. P. I.—1

Brown—6 Wesleyan—0

1893

Brown—0 Yale—18

Brown—30 W. P. I.—0

Brown—0 Boston Athletic—6

Brown—34 Trinity—0

Brown—10 Andover—0

Brown—0 Harvard—58

Brown—36 M. I. T.—0

Brown—28 M. I. T.—0

Brown—30 Tufts—0

1894

Brown—58 Fort Adams—0

Brown—0 Yale—28

Brown—28 Boston Athletic—0

Brown—4 Harvard—18

Brown—10 West Point—0

Brown—14 Andover—0

Brown—26 Wesleyan—0

Brown—4 M. I. T.—8

Brown—30 Tufts—0

Brown—0 Yale—12

Brown—12 Orange A.A.—10

Brown—0 Harvard—18

Brown—12 Bowdoin—0

Brown—20 Dartmouth—4

Brown—16 M. I. T.—4

1895

Brown—22 Newton A.A.—0

Brown—0 Yale—1

Brown—28 Tufts—0

Brown—6 Harvard—24

Brown—14 M. I. T.—0

Brown—22 Lehigh—1

Brown—0 Univ. of Penn.—12

Brown—0 Crescent A. C.—16

Brown—10 Wesleyan—5

Brown—6 Yale—6

Brown—28 M. I. T.—0

Brown—4 Cornell—6

Brown—0 West Point—26

Brown—10 Dartmouth—4

1896

Brown—20 W. P. I.—0
 Brown—0 Yale—18
 Brown—14 Amherst—6
 Brown—0 Harvard—12
 Brown—16 Lehigh—0
 Brown—0 Univ. of Penn.—16
 Brown—10 Dartmouth—10
 Brown—6 Yale—18
 Brown—6 West Point—8
 Brown—24 Carlisle—12

1897

Brown—24 Tufts—0
 Brown—14 Boston University—0
 Brown—20 Andover—4
 Brown—24 Wesleyan—12
 Brown—14 Yale—18
 Brown—0 Harvard—18
 Brown—0 Univ. of Penn.—10
 Brown—24 Newton A. A.—0
 Brown—18 Carlisle—14
 Brown—0 West Point—12
 Brown—12 Wesleyan—4

1898

Brown—19 Holy Cross—0
 Brown—29 Tufts—6
 Brown—0 Univ. of Penn.—18
 Brown—11 Colby—5
 Brown—6 Yale—22
 Brown—6 Boston College—0
 Brown—0 Princeton—23
 Brown—17 Newton A. A.—5
 Brown—6 Harvard—17
 Brown—12 Dartmouth—0

1899

Brown—19 Holy Cross—0
 Brown—6 Tufts—0
 Brown—6 Univ. of Penn.—6
 Brown—25 Campello—0
 Brown—0 Harvard—11
 Brown—35 Newton A. A.—0
 Brown—6 Princeton—18
 Brown—38 M. I. T.—0
 Brown—16 Dartmouth—5
 Brown—6 Chicago—17

1900

Brown—27 Colby—0
 Brown—18 Holy Cross—0
 Brown—20 M. I. T.—0
 Brown—0 Univ. of Penn.—12
 Brown—11 Chicago—6
 Brown—5 Princeton—17
 Brown—12 Needham—5
 Brown—26 Tufts—5
 Brown—6 Harvard—11
 Brown—12 Dartmouth—5
 Brown—6 Syracuse—6

1901

Brown—12 Boston College—0
 Brown—16 Colby—0
 Brown—0 Syracuse—20
 Brown—6 Manhattan—5
 Brown—0 Univ. of Penn.—26
 Brown—0 Princeton—35
 Brown—6 Holy Cross—6
 Brown—0 Harvard—18
 Brown—0 Homestead—34
 Brown—6 Lafayette—11
 Brown—24 Union—5
 Brown—0 Dartmouth—22

1902

Brown—0 Univ. of Vermont—0
 Brown—5 Wesleyan—0
 Brown—0 Yale—10
 Brown—15 Univ. of Penn.—6
 Brown—0 Harvard—6
 Brown—5 Lafayette—6
 Brown—15 Tufts—12
 Brown—28 Columbia—0
 Brown—11 Springfield—0
 Brown—6 Dartmouth—12

1903

Brown—23 Colby—0
 Brown—11 Wesleyan—0
 Brown—0 Princeton—29
 Brown—0 Univ. of Penn.—30
 Brown—0 Harvard—29
 Brown—22 Williams—80
 Brown—24 Univ. of Vermont—24
 Brown—12 Syracuse—5
 Brown—6 Springfield—6
 Brown—0 Dartmouth—62

1904

Brown—0	Univ. of Maine—6
Brown—27	Univ. of Mass.—0
Brown—12	Wesleyan—0
Brown—0	Univ. of Penn.—6
Brown—0	Amherst—5
Brown—22	Bowdoin—0
Brown—33	Univ. of Vermont—0
Brown—41	Tufts—0
Brown—0	Yale—22
Brown—41	Colby—0
Brown—5	Dartmouth—12

1905

Brown—16	Univ. of N. H.—5
Brown—24	Univ. of Mass.—0
Brown—12	W. P. I.—0
Brown—70	Colby—0
Brown—34	Univ. of Maine—0
Brown—6	Univ. of Penn.—8
Brown—0	Harvard—10
Brown—28	Syracuse—0
Brown—0	Yale—11
Brown—56	Univ. of Vermont—0
Brown—6	Dartmouth—24

1906

Brown—12	Univ. of N. H.—0
Brown—17	Wesleyan—0
Brown—17	Univ. of Mass.—0
Brown—0	Univ. of Penn.—14
Brown—27	Norwich—1
Brown—5	Harvard—9
Brown—0	Yale—5
Brown—12	Univ. of Vermont—0
Brown—23	Dartmouth—0

1907

Brown—16	Univ. of N. H.—0
Brown—5	Univ. of Mass.—0
Brown—24	Norwich—0
Brown—10	Univ. of Maine—0
Brown—0	Univ. of Penn.—11
Brown—21	Williams—11
Brown—5	Harvard—6
Brown—0	Yale—22
Brown—34	Univ. of Vermont—0
Brown—18	Amherst—0

1908

Brown—34	Univ. of N. H.—0
Brown—35	Bates—1
Brown—6	Colgate—0
Brown—12	Bowdoin—0
Brown—0	Univ. of Penn.—12
Brown—6	Lafayette—8
Brown—2	Harvard—6
Brown—10	Yale—10
Brown—12	Univ. of Vermont—0

1909

Brown—6	Univ. of R. I.—0
Brown—14	Colgate—0
Brown—17	Bates—0
Brown—10	Amherst—0
Brown—5	Univ. of Penn.—13
Brown—0	Harvard—11
Brown—12	Univ. of Mass.—3
Brown—0	Yale—23
Brown—17	Univ. of Vermont—0
Brown—21	Carlisle—8

1910

Brown—31	Norwich—0
Brown—5	Univ. of R. I.—0
Brown—0	Colgate—0
Brown—0	Univ. of Penn.—20
Brown—0	Harvard—12
Brown—27	Tufts—9
Brown—21	Yale—0
Brown—50	Univ. of Vermont—0
Brown—49	Univ. of Mass.—0
Brown—15	Carlisle—6

1911

Brown—56	Univ. of N. H.—0
Brown—12	Univ. of R. I.—0
Brown—26	Univ. of Mass.—0
Brown—33	Bowdoin—0
Brown—6	Univ. of Penn.—0
Brown—6	Harvard—20
Brown—30	Tufts—0
Brown—0	Yale—15
Brown—6	Univ. of Vermont—0
Brown—6	Trinity—6
Brown—6	Carlisle—12

1912

Brown—3	Colby—0
Brown—14	Univ. of R. I.—0

Brown—6 Wesleyan—7
 Brown—30 Univ. of Penn.—7
 Brown—10 Harvard—30
 Brown—12 Univ. of Vermont—7
 Brown—0 Yale—10
 Brown—21 Lafayette—7
 Brown—21 Norwich—7
 Brown—0 Carlisle—32

1913

Brown—0 Colby—10
 Brown—19 Univ. of R. I.—0
 Brown—6 Ursinus—0
 Brown—0 Univ. of Penn.—28
 Brown—26 Springfield YMCA—6
 Brown—19 Univ. of Vermont—0
 Brown—0 Yale—17
 Brown—0 Harvard—37
 Brown— Tufts—*Cancelled*
 Brown—0 Carlisle—13

1914

Brown—24 Norwich—0
 Brown—20 Univ. of R. I.—0
 Brown—0 Amherst—0
 Brown—16 Wesleyan—0
 Brown—7 Cornell—28
 Brown—12 Univ. of Vermont—9
 Brown—6 Yale—14
 Brown—0 Harvard—0
 Brown—20 Carlisle—14

1915

Brown—38 Univ. of R. I.—0
 Brown—0 Trinity—0
 Brown—0 Amherst—7
 Brown—33 Williams—0
 Brown—0 Syracuse—6
 Brown—16 Univ. of Vermont—0
 Brown—3 Yale—0
 Brown—7 Harvard—16
 Brown—39 Carlisle—3
 Brown—0 Washington State—14

1916

Brown—18 Univ. of R. I.—0
 Brown—12 Trinity—0
 Brown—69 Amherst—0
 Brown—20 Williams—0
 Brown—21 Rutgers—3
 Brown—12 Univ. of Vermont—0

Brown—21 Yale—6
 Brown—21 Harvard—0
 Brown—0 Colgate—28

1917

Brown—27 Univ. of R. I.—0
 Brown—20 Johns Hopkins—0
 Brown—27 Holy Cross—6
 Brown—7 Boston College—2
 Brown—7 Colgate—6
 Brown—0 Syracuse—6
 Brown—0 US Naval Reserve—35
 Brown—10 Camp Devens—0
 Brown—19 Colby—7
 Brown—13 Dartmouth—0

1918

Brown—7 Camp Devens—19
 Brown—0 Syracuse—53
 Brown—7 League I. Nav. Yd.—23
 Brown—28 Dartmouth—0
 Brown—6 Harvard—3

1919

Brown—27 Univ. of R. I.—0
 Brown—7 Bowdoin—0
 Brown—0 Colgate—14
 Brown—0 Harvard—7
 Brown—20 Norwich—0
 Brown—0 Syracuse—13
 Brown—0 Yale—14
 Brown—7 Dartmouth—6
 Brown—6 Univ. of N. H.—0
 Brown—7 Columbia—7

1920

Brown—25 Univ. of R. I.—0
 Brown—13 Amherst—0
 Brown—32 Univ. of Maine—6
 Brown—14 Colgate—0
 Brown—14 Springfield—0
 Brown—35 Univ. of Vermont—0
 Brown—10 Yale—14
 Brown—0 Harvard—27
 Brown—6 Dartmouth—14

1921

Brown—6 Univ. of R. I.—0
 Brown—12 Colby—7
 Brown—13 New York Univ.—0
 Brown—0 Syracuse—28

Brown—0 Springfield—0
Brown—7 Yale—15
Brown—55 St. Bonaventure—0
Brown—7 Harvard—9
Brown—7 Colgate—0

1922

Brown—27 Univ. of R. I.—0
Brown—13 Colby—0
Brown—0 Syracuse—0
Brown—6 Lehigh—2
Brown—16 Boston University—6
Brown—0 Yale—20
Brown—27 Bates—12
Brown—3 Harvard—0
Brown—0 Dartmouth—7

1923

Brown—34 Haverford—0
Brown—33 Colby—0
Brown—7 Wash. & Jefferson—1
Brown—20 Boston University—3
Brown—0 Yale—21
Brown—19 St. Bonaventure—0
Brown—14 Dartmouth—16
Brown—20 Harvard—7
Brown—6 Univ. of N. H.—0
Brown—6 Lehigh—12

1924

Brown—15 Colby—0
Brown—7 Chicago—19
Brown—35 Boston University—0
Brown—3 Yale—13
Brown—3 Dartmouth—10
Brown—13 Haskell—17
Brown—7 Harvard—0
Brown—21 Univ. of N. H.—0
Brown—20 Colgate—6

1925

Brown—33 Univ. of R. I.—0
Brown—33 Colby—0
Brown—0 Univ. of Penn.—9
Brown—18 Bates—0
Brown—7 Yale—20
Brown—0 Dartmouth—14
Brown—12 Boston University—6
Brown—0 Harvard—3
Brown—38 Univ. of N. H.—14
Brown—14 Colgate—14

1926

Brown—14 Univ. of R. I.—0
Brown—32 Lehigh—0
Brown—27 Bates—14
Brown—7 Yale—0
Brown—10 Dartmouth—0
Brown—27 Norwich—0
Brown—21 Harvard—0
Brown—10 Univ. of N. H.—12
Brown—10 Colgate—10

1927

Brown—27 Univ. of R. I.—0
Brown—20 Albright—0
Brown—6 Univ. of Penn.—14
Brown—0 Yale—19
Brown—12 Lebanon Valley—13
Brown—0 Temple—7
Brown—7 Dartmouth—19
Brown—6 Harvard—18
Brown—31 Univ. of N. H.—13
Brown—0 Colgate—0

1928

Brown—32 W. P. I.—0
Brown—13 Dayton—7
Brown—14 Yale—32
Brown—19 Tufts—13
Brown—6 Holy Cross—0
Brown—14 Dartmouth—0
Brown—20 Univ. of N. H.—0
Brown—33 Univ. of R. I.—7
Brown—16 Colgate—13

1929

Brown—6 Springfield—7
Brown—14 Univ. of R. I.—6
Brown—13 Princeton—12
Brown—6 Yale—14
Brown—0 Syracuse—6
Brown—15 Holy Cross—14
Brown—6 Dartmouth—13
Brown—66 Norwich—6
Brown—14 Univ. of N. H.—7
Brown—0 Colgate—32

1930

Brown—7 Univ. of R. I.—0
Brown—51 W. P. I.—0
Brown—7 Princeton—0

Brown— 0 Yale—21
Brown—13 Holy Cross—0
Brown—16 Syracuse—16
Brown—32 Tufts—7
Brown— 6 Columbia—0
Brown— 0 Univ. of N. H.—7
Brown— 0 Colgate—27

1931

Brown—22 Colby—0
Brown—18 Univ. of R. I.—0
Brown—19 Princeton—7
Brown—38 Tufts—12
Brown—33 Lehigh—0
Brown— 0 Holy Cross—33
Brown—26 Ohio Wesleyan—13
Brown— 7 Columbia—9
Brown—19 Univ. of N. H.—13
Brown— 7 Colgate—13

1932

Brown—19 Univ. of R. I.—0
Brown—13 Springfield College—6
Brown— 7 Yale—2
Brown—11 Tufts—0
Brown—14 Harvard—0
Brown—10 Holy Cross—7
Brown— 7 Columbia—6
Brown— 0 Colgate—21

1933

Brown—26 Univ. of R. I.—0
Brown—13 Springfield—6
Brown— 6 Yale—14
Brown— 7 Holy Cross—19
Brown— 0 Princeton—33
Brown—10 Syracuse—7
Brown— 6 Harvard—12
Brown— 0 Colgate—25

1934

Brown—18 Boston University—0
Brown—13 Univ. of R. I.—0
Brown— 0 Harvard—13
Brown— 0 Yale—37
Brown— 0 Syracuse—33
Brown—13 Springfield—7
Brown— 0 Columbia—39
Brown— 7 Holy Cross—20
Brown—13 Colgate—20

1935

Brown— 7 Univ. of R. I.—13
Brown— 0 Springfield—20
Brown— 0 Dartmouth—11
Brown— 0 Syracuse—19
Brown— 0 Harvard—33
Brown— 0 Yale—20
Brown—14 Boston University—0
Brown— 0 Columbia—18
Brown— 0 Colgate—33

1936

Brown— 0 Univ. of Conn.—27
Brown— 7 Univ. of R. I.—6
Brown— 0 Harvard—28
Brown— 0 Dartmouth—34
Brown— 6 Univ. of Penn.—18
Brown—38 Tufts—7
Brown— 6 Yale—14
Brown—19 Colby—6
Brown— 0 Holy Cross—32
Brown— 0 Colgate—32

1937

Brown—20 Univ. of Conn.—0
Brown—13 Univ. of R. I.—6
Brown— 7 Harvard—34
Brown— 0 Dartmouth—11
Brown— 7 Columbia—6
Brown—19 Tufts—0
Brown— 0 Yale—19
Brown— 0 Holy Cross—7
Brown— 7 Rutgers—6

1938

Brown— Univ. of Conn.—*Can.*
Brown—20 Harvard—13
Brown—20 Lafayette—0
Brown—13 Dartmouth—34
Brown—10 Univ. of R. I.—21
Brown—18 Tufts—0
Brown—14 Yale—20
Brown—12 Holy Cross—14
Brown—36 Columbia—27

1939

Brown—34 Univ. of R. I.—0
Brown—20 Amherst—14
Brown— 0 Colgate—10
Brown— 0 Holy Cross—20

Brown—12 Princeton—26
Brown—54 Tufts—7
Brown—14 Yale—14
Brown—11 Univ. of Conn.—0
Brown—13 Rutgers—0

1940

Brown—11 Wesleyan—0
Brown—20 Univ. of R. I.—17
Brown—3 Colgate—20
Brown—26 Tufts—6
Brown—9 Holy Cross—6
Brown—6 Yale—2
Brown—13 Army—9
Brown—0 Harvard—14
Brown—6 Dartmouth—20
Brown—0 Columbia—0

1941

Brown—20 Wesleyan—6
Brown—6 Columbia—13
Brown—14 Univ. of R. I.—7
Brown—28 Tufts—6
Brown—13 Lafayette—0
Brown—7 Yale—0
Brown—0 Holy Cross—13
Brown—7 Harvard—23
Brown—7 Rutgers—13
Brown—19 US Coast Gd. Acad.—6

1942

Brown—28 Univ. of R. I.—0
Brown—28 Columbia—21
Brown—7 Lafayette—0
Brown—13 Princeton—32
Brown—0 Yale—27
Brown—20 Holy Cross—14
Brown—0 Harvard—7
Brown—0 Colgate—13

1943

Brown—0 Holy Cross—20
Brown—35 Tufts—6
Brown—62 Camp Kilmer, N. J.—3
Brown—28 Princeton—20
Brown—21 Yale—20
Brown—34 US Co'st Gd. Acad.—31
Brown—0 Army—59
Brown—14 Colgate—21

1944

Brown—14 Tufts—0
Brown—7 Army—59
Brown—24 Holy Cross—24
Brown—13 Dartmouth—14
Brown—0 US Co'st Gd. Acad.—20
Brown—0 Yale—13
Brown—12 Columbia—0
Brown—32 Colgate—20

1945

Brown—0 Univ. of Penn.—50
Brown—51 Boston College—6
Brown—0 Holy Cross—25
Brown—6 Columbia—27
Brown—33 US Co'st Gd. Acad.—6
Brown—20 Yale—7
Brown—7 Harvard—14
Brown—6 Colgate—6

1946

Brown—14 Canisius—6
Brown—12 Princeton—33
Brown—29 Univ. of R. I.—0
Brown—20 Dartmouth—13
Brown—14 Boston University—14
Brown—19 Holy Cross—21
Brown—0 Yale—19
Brown—0 Harvard—28
Brown—14 Colgate—20

1947

Brown—33 Univ. of Conn.—13
Brown—7 Princeton—21
Brown—55 Univ. of R. I.—6
Brown—10 Dartmouth—13
Brown—13 Colgate—13
Brown—20 Holy Cross—19
Brown—20 Yale—14
Brown—7 Harvard—13
Brown—20 Rutgers—27

1948

Brown—13 Yale—28
Brown—23 Princeton—20
Brown—33 Univ. of R. I.—0
Brown—14 Holy Cross—6
Brown—19 Univ. of Conn.—6
Brown—20 Rutgers—6

Brown—36 Western Reserve—0
Brown—19 Harvard—30
Brown—35 Colgate—7

1949

Brown—28 Holy Cross—6
Brown—16 Univ. of R. I.—0
Brown—14 Princeton—27
Brown—18 Lehigh—0
Brown—28 Western Reserve—14
Brown—14 Yale—0
Brown—28 Harvard—14
Brown—16 Columbia—7
Brown—11 Colgate—26

1950

Brown—12 Yale—36
Brown—21 Holy Cross—11
Brown—55 Univ. of R. I.—13
Brown—0 Princeton—34
Brown—34 Colgate—35
Brown—12 Rutgers—15
Brown—0 Univ. of Penn.—50
Brown—13 Harvard—14
Brown—0 Columbia—33

1951

Brown—14 Temple—20
Brown—14 Yale—13

Brown—20 Univ. of R. I.—13
Brown—14 Colgate—32
Brown—6 Holy Cross—41
Brown—0 Princeton—12
Brown—21 Rutgers—28
Brown—21 Harvard—34
Brown—14 Columbia—29

1952

Brown—0 Yale—28
Brown—6 Univ. of R. I.—7
Brown—0 Holy Cross—26
Brown—7 Rutgers—19
Brown—0 Princeton—39
Brown—21 Univ. of Conn.—13
Brown—28 Harvard—21
Brown—0 Columbia—14
Brown—27 Colgate—33

1953

Brown—6 Amherst—7
Brown—0 Yale—13
Brown—13 Univ. of R. I.—19
Brown—27 Rutgers—20
Brown—6 Holy Cross—0
Brown—13 Princeton—27
Brown—42 Univ. of Conn.—7
Brown—20 Harvard—27
Brown—7 Colgate—7



Brown and

1954 Opponents	COLUMBIA	YALE	R. I.	PRINCETON
September 18			H North-eastern	
September 25	BROWN	H Conn.	A Maine	H Rutgers
October 2	H Princeton	BROWN	A U. N. H.	A Columbia
October 9	H Yale	A Columbia	BROWN	H Penn.
October 16	A Harvard	H Cornell	H U. of Mass.	BROWN
October 23	H Army	H Colgate	H Hofstra	H Cornell
October 30	H Cornell	H Dartmouth	A Springfield	H Colgate
November 6	A Dartmouth	H Army		H Harvard
November 13	A Navy	H Princeton	U. of Conn.	A Yale
November 20	H Rutgers	A Harvard		H Dartmouth
November 25				

Opponents . . . WEEK BY WEEK

TEMPLE	LEHIGH	SPRINGFIELD	HARVARD	COLGATE
	H U. of Vir.	H North- eastern		A Cornell
H Boston Col.	H U. of Del.	A Brandeis	H U. of Mass.	A Holy Cross
A Delaware	A Bucknell	H Colby	A Cornell	H Rutgers
H Bucknell	Gettysburg	A Am. Intes. M.	H Columbia	A Dartmouth
BROWN	H Rutgers	A Bos. Col.	H Dartmouth	A Yale
A Rutgers	BROWN	H R. I.	Ohio Univ.	A Princeton
H Brandeis	H Muhlenberg	BROWN	A Princeton	H Bucknell
A Scranton	A Carnegie	U. N. H.	BROWN	A Syracuse
H Bos. Univ.	A Lafayette		H Yale	
				BROWN

A HISTORY OF BROWN UNIVERSITY

Brown University was founded in 1764 in Warren, Rhode Island. Then known as Rhode Island College, it was the seventh college in America and the third in New England. In 1770 the institution was moved to Providence, and University Hall was built on College Hill, now the historic residential section of the city.

During the Revolutionary War the College was closed, and University Hall was used as a barracks and hospital for American and French troops. In 1790 President George Washington visited the College, received an honorary degree, spoke in an assembly, and in the evening, with Thomas Jefferson and other members of his party, viewed the illumination of University Hall from the College Green.

In 1801 Nicholas Brown, of the Class of 1786, made a substantial gift to the College in recognition of which its name was changed to Brown University. As a result of his generosity Hope College (1882), a dormitory, and Manning Hall (1835), originally library and chapel (now a lecture hall), were built.

Through the remainder of the nineteenth century Rhode Island Hall (now geology and philosophy), Rogers Hall (now classrooms), Slater Hall (a dormitory), Wilson Hall (mathematics and physics), Sayles Hall (chapel and classrooms) and several other buildings were added to the campus. During this period, under the leadership of such outstanding presidents as Francis Wayland and E. E. Benjamin Andrews, the College enrollment grew from less than 100 to more than 700, Pembroke College, the undergraduate college for women, was doubled, and the material resources of the University were multiplied many times.

Since 1900 the remainder of the buildings have been built, including, notably, the John Carter Brown Library (world famous collection of early Americana), Faunce House (the student union, for which funds were generously provided by John D. Rockefeller, Jr., of the Class of 1897), the Metcalf Chemical Laboratories, the John Hay Library (approximately 700,000 volumes, named for John Hay, of the Class of 1858, secretary to Abraham Lincoln and later Secretary of State), the Stadium and Marvel Gymnasium, and Hegeman, Caswell, Littlefield Maxcy and Brunonian Halls (dormitories). Although graduate degrees had been awarded since 1887, the Graduate School was formally established in 1927, and by 1941, in spite of constantly more selective entrance requirements, the undergraduate men's enrollment had increased to 1400.

The physical facilities of the University have been considerably expanded under the guidance of Dr. Henry M. Wriston, president since 1937. A Housing and Development Campaign realized some \$10,000,000 to be spent on new buildings. Whitehall, a modern classroom building, was erected in 1946 and Andrews Hall, a Pembroke dormitory, was ready for occupancy in 1947. The biggest development of all was the residential quadrangle dedicated this past June. With accommodations for 877 men, the quadrangle, including the rectory capable of feeding over 2,000 at one sitting, occupies a two-block area south of the main campus. It is expected that the enrollment of undergraduate men will continue to be in the vicinity of 2,000.

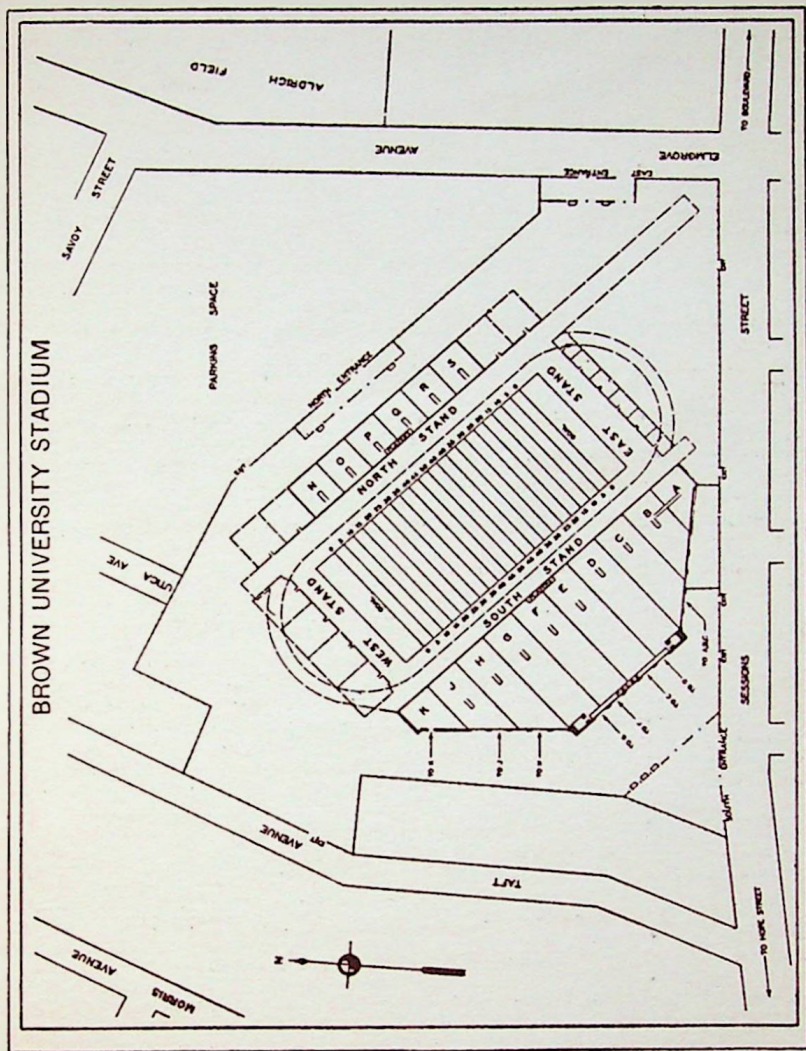

NOTE—Seats are NOT numbered consecutively. Odd seat numbers are on one side of aisle; even seat numbers on other side of aisle.

1954 SCHEDULE

Sat., September 25.....2:00 p.m.

COLUMBIA at Providence

Sat., October 2.....2:00 p.m.

Yale at New Haven

Sat., October 9.....2:00 p.m.

RHODE ISLAND at Providence

Sat., October 16.....2:00 p.m.

PRINCETON at Providence (Home Coming)

Sat., October 23.....2:00 p.m.

TEMPLE at Providence

Sat., October 30.....2:00 p.m.

LEHIGH at Bethlehem, Pa.

Sat., November 6.....1:30 p.m.

SPRINGFIELD at Providence

Sat., November 13.....1:30 p.m.

HARVARD at Cambridge

Thurs., November 25.....10:30 a.m.

COLGATE at Providence