

*Brown*  
*University*

**FOOTBALL**

**1953**

*Press Information*

Brown University Division of Athletics  
Providence 12, R. I.

## NOTE TO THE PRESS AND RADIO

This booklet is prepared for members of the press and radio to help them in their reports of the Brown football games. Most of the material in this booklet is of a speculative nature since Brown did not hold spring practice in 1952. It is based on an analysis of what took place last fall. Any changes that might evolve before and during the season will be noted in releases which will be sent out by this office. Additional information, pictures, mats or other service may be obtained by contacting:

GEORGE W. BISHOP  
*Director of Athletic Publicity*  
Brown University  
Providence 12, R. I.  
Telephone: PLantations 1-5050

---

## THE PRESS BOX

Because we have individual chairs in the press box, our seating capacity is somewhat limited. To be assured of a seat, sportswriters should make their requests for press box reservations well ahead of the date of the particular game which they plan to cover.

GEORGE W. BISHOP

## TABLE OF CONTENTS

	<i>Page</i>
Note to the Press and Radio.....	Inside Front Cover
Captain Girard Haverty.....	2
Coach Kelley's Predictions.....	3
Brown Football Staff.....	4
1952 Varsity Team Statistics.....	5
1952 Individual Statistics .....	6-7
Thumbnail Sketches of Returning Lettermen.....	8-9
Thumbnail Sketches of 1953 Players.....	10
Brown Coaching Staff.....	11-12
Tentative Depth Chart, 1953 Season.....	13
Lettermen Lost Through Graduation.....	14
Lettermen Available in 1953.....	14
Outstanding Members of 1952 Team Available for 1953 Varsity .....	14
1953 Varsity Squad Roster (Listed by Position) .....	15-17
Brown's Series Records with 1953 Opponents.....	18
Result of 1952 Season.....	18
Ivy Group Standings for 1952 Season.....	18
Brown Coaches and Captains—1878-1952.....	19-20
Facts About Brown Field.....	20
Complete Record of Brown Varsity Football Games (By Teams) .....	21-29
Complete Record of Brown Varsity Football Games (By Years) .....	30-37
Brown and Opponents—Week by Week.....	38-39
History of Brown University.....	40

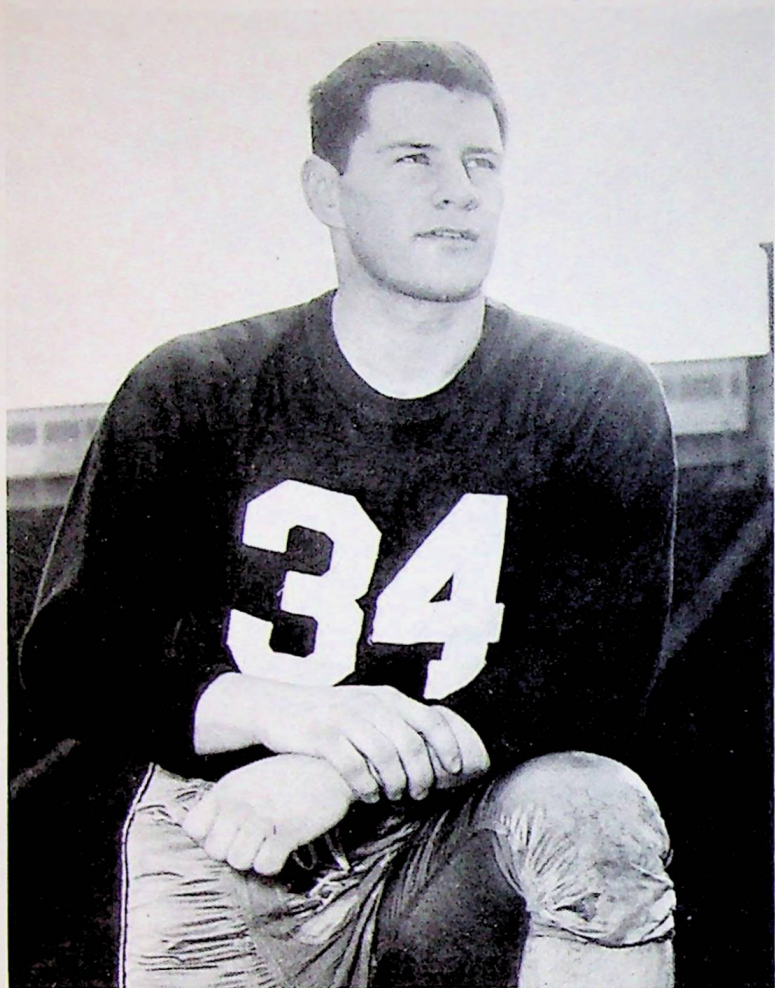

GIRARD E. HAVERTY, '54  
CAPTAIN OF 1953 BROWN TEAM

## *Coach Al Kelley Says . .*

"It is always difficult for a coach of football to predict in April what he might expect to take place in October, if only for the reason that he is dealing with the frailty of human beings. Of recent years the problem has taken on new and increasingly more complex considerations. Foremost, of course, is the compounded effect of the new substitution rule without spring practice.

"In running head-on into these restrictive rulings, the recovery of Brown football is in for another 'slowdown.'

"Brown men are hoping that the '53 team will make a definite move for higher recognition, but fail to appreciate the impact of the new substitution rule upon a small squad endowed with few players of known two-way ability.

"Among our returning lettermen I can see at best only ten or eleven boys seemingly capable of the two-way game.

"While it is reassuring to remember our undefeated Frosh, I cannot help but recall my dilemma with last fall's inexperienced Sophomores laboring without benefit of spring practice. That was two platoon football, too. I remember back to my playing days when only an occasional sophomore broke the old two-way line-ups.

"Our success next fall hinges first, upon what real quality is found among that small nucleus of potential two-way lettermen and second, the replacement depth available from the Frosh ranks. Our greatest hope is improvement over our '52 record."

## BROWN FOOTBALL STAFF

### Coaches

<i>Head Coach</i> .....	Alva E. Kelley, Cornell	'41
<i>Line Coach</i> .....	J. Robert Pflug, Grove City College,	'28
<i>Backfield Coach</i> .....	Victor H. Fusia, Manhattan	'38
<i>End Coach</i> .....	Matthew J. Bolger, Jr., Cornell	'48
<i>Backfield Coach</i> .....	Alex Nahigian, Holy Cross	'42

### Administrative

<i>Director of Athletics</i> .....	Paul F. Mackesey	'32
<i>Publicity Director</i> .....	George W. Bishop	
<i>Team Physician</i> .....	Dr. G. Edward Crane	'31
<i>Head Trainer</i> .....	Jack McKinnon	



## 1952 VARSITY FOOTBALL TEAM STATISTICS

	<i>Brown</i>	<i>Nine Opponents</i>
First Downs .....	100	139
First Downs Rushing .....	71	92
First Downs Passing .....	21	36
First Downs Penalties .....	5	11
Total Offense .....	2,039	2,934
Number Rushing Plays.....	451	449
Yards Gained Rushing (Net) .....	1,276	1,861
Average Gain of Rushing Plays.....	2.8	4.1
Forward Pass Attempted .....	147	164
Forward Passes Completed .....	49	75
Yards Gained Passing.....	763	1,073
Average Gain on Pass Completion.....	15.5	14.3
Scoring Passes .....	6	13
Passes Intercepted by.....	12	8
Yards Gained Pass Interception.....	126	159
Runback of Punts.....	23	40
Number of Punts.....	66	49
Average Distance of Punts.....	31.7	33.2
Number of Fumbles.....	33	32
Own Fumbles Lost.....	21	21
Number of Penalties.....	53	57
Yards Lost Penalties.....	479	430
Games Won .....	2	7
Points .....	89	220
Touchdowns .....	13	33
Points After Touchdowns.....	11	22
Field Goals .....	0	0
Safety .....	0	0

## 1952 VARSITY FOOTBALL INDIVIDUAL STATISTICS

Scorers		<i>Touch- downs</i>	<i>P.A.T. Attempted</i>	<i>P.A.T. Made</i>	<i>Field Goals</i>	<i>Total Points</i>
Haverty, Gerry	FB	3	0	0	0	18
Kessarlis, Ken	HB	3	0	0	0	18
Johnson, Ed	E	2	0	0	0	12
Pearson, Ev	HB	2	0	0	0	12
Pendleton, Fred	Spec.	0	13	11	0	11
Funck, Jim	E	1	0	0	0	6
Kohut, Pete	QB	1	0	0	0	6
Lawrence, Ed	FB	1	0	0	0	6
		—	—	—	—	—
		13	13	11	0	89

Rushing		<i>Atts.</i>	<i>Yards Gained</i>	<i>Yards Lost</i>	<i>Net Gain</i>	<i>Average</i>
Pearson, Ev	HB	96	477	35	442	4.6
Haverty, Gerry	FB	88	335	32	303	3.4
Kessarlis, Ken	HB	86	255	18	207	2.4
Lawrence, Ed	FB	53	197	14	183	3.5
Baskerville, Woody	HB	45	173	21	152	3.4
Thomas, Levi	E	24	90	16	74	3.1
Politi, Al	HB	5	16	3	13	2.6
Jazwinski, Vin	FB	3	11	5	6	2.0
Cottey, Don	QB	9	23	21	2	.8
Wilson, Bruce	Spec.	1	0	12	-12	-12.0
Kohut, Pete	QB	44	77	171	-94	-2.1
		—	—	—	—	—
		454	1,654	378	1,276	2.8

Forward Passing		<i>No. Atts.</i>	<i>No. Comp.</i>	<i>Had Int.</i>	<i>Net Gain</i>	<i>Avg.</i>	<i>Scoring Passes</i>
Kohut, Pete	QB	132	44	7	701	5.3	6
Cottey, Don	QB	14	5	1	59	4.2	0
Kessarlis, Ken	HB	1	0	0	0	0	0
		—	—	—	—	—	—
		147	49	8	763	3.2	6

Receiving		<i>No. Caught</i>	<i>Yards Gained</i>	<i>Average Yards</i>	<i>Scoring Passes</i>
Johnson, Ed	E	11	210	19.1	2
Funck, Jim	E	3	57	19.0	1
Kessaris, Ken	HB	18	309	17.2	2
Jazwinski, Vin	E	1	15	15.0	0
Abdow, Ron	E	1	14	14.0	0
Politi, Al	HB	5	53	10.6	0
Yale, Dave	E	1	8	8.0	0
Pearson, Ev	HB	6	43	7.1	1
Haverty, Gerry	FB	1	3	3.0	0
		—	—	—	—
		47	712	15.1	6

Punting		<i>No. of Punts</i>	<i>Total Yards</i>	<i>Avg.</i>	<i>Had Blocked</i>
Wilson, Bruce	Spec.	46	1,489	32.3	0
Kessaris, Ken	HB	20	608	30.2	0
		—	—	—	—
		66	2,097	31.7	0

Punt and Kickoff Returns		<i>No. of Punts</i>	<i>Runback Yardage</i>	<i>No. of Kickoffs</i>	<i>K.O. Return Yardage</i>	<i>Total Yards All Runbacks</i>
Kessaris, Ken	HB	0	0	13	379	379
Baskerville, Woody	HB	0	0	6	146	146
Gorham, Jim	Spec.	0	0	12	99	99
Haverty, Gerry	FB	0	0	5	93	93
Cottey, Don	QB	10	56	0	0	56
Thomas, Levi	FB	0	0	3	42	42
Jazwinski, Vin	FB	0	0	2	26	26
Abdow, Ron	E	0	0	1	15	15
Johnson, Ed	E	0	0	1	8	8
Grotz, Dick	E	1	6	0	0	6
Matteodo, Maurice	G	0	0	2	0	0
Noel, Phil	T	0	0	1	0	0
		—	—	—	—	—
		11	62	46	468	870

## THUMBNAIL SKETCHES OF THE RETURNING LETTERMEN

**RONNIE ABDOW, End** — Ron is in his third season as a Bruin varsity end and has been a letter winner for the past two seasons. A resident of Worcester, Massachusetts, he played football for Worcester Academy before he enrolled at Brown. He probably will work from the right side of the line again this season.

**CHARLIE BROWN, Center** — Charlie backed up the line for the most of last season and probably was the biggest surprise of the year. He was outstanding in the Princeton game and on the strength of his performance during the latter part of last season, he has earned the pre-season spot of Brown's first-string center. A one-time resident of Waban, he now lives in Wellesley, Massachusetts.

**DON COTTEY, Quarterback** — Don is at his best when he is playing the defensive safety position. An All-Ivy selection two years ago, he couldn't quite reach that peak last season because of a heavy academic schedule. Last season he also saw some service as a quarterback. A letter winner for the past two seasons, he is a pre-dental student. He makes his home in Sandusky, Ohio.

**JIM COUKOS, Guard** — Jim saw a good deal of duty as Maurie Matteodo's stand-in last season, and while he was considered an offensive player, he has the ability to go both ways. An all-around athlete, he also was a member of the Brown baseball squad. A resident of Lynn, Massachusetts, he attended New York Military Academy before he matriculated at Brown.

**JIM FUNCK, End** — Jim came out for the varsity mid-way in September last fall and developed into a first-string end before the middle of the season. A varsity letter winner last season, he is eligible for two more years of football. He is a native of Camp Hill, Pennsylvania.

**JIM GORHAM, Halfback** — Jim has been a member of the Bruin varsity for the past two seasons. With the advent of the new substitution rule, he probably will be limited to brief service during his senior year, since most of his previous action was spent at a defensive halfback berth. A one-time high school quarterback, he is the possessor of two varsity letters. His home is in Pittsburgh, Pennsylvania.

**GERRY HAVERTY, Fullback** — Captain of the 1953 team, Gerry has been a member of the Brown backfield for the past two seasons. Versatile in his movement, he plays either at fullback or at one of the halfback positions. He is capable of playing both ways and is the leading candidate for the fullback berth this fall. He makes his home in West Hartford, Connecticut.

**CHUCK HAYES, Linebacker** — Chuck has played varsity football for Brown for the past two seasons. A letter winner last season, he saw most of his service as a linebacker. Because he is a specialist, he probably will see limited duty backing up the line this fall. A graduate of the Harvard School in Chicago, he calls the Windy City his home town.

**BRUCE HUNT, Guard** — Bruce was a linebacker for the most of last season, but now that he must go both ways, he will see considerable service offensively as a guard. A letter winner last season, he has been up with the varsity for two years. A resident of Bridgewater, Massachusetts, he attended that town's high school before he came to Brown.

**CHUCK JUDKINS, Linebacker** — Chuck is one of four Worcester, Massachusetts, athletes aspiring to a varsity berth this fall. A member of the football team for the past two seasons, he won his letter as a linebacker last season. He can double as a center, however, and might fill in at that position this fall. He has also played basketball at Brown and two years ago won a varsity letter for his participation in that sport.

**SANDY KESSARIS, Halfback** — An outside runner, Sandy couldn't break loose during the early going last fall. But once the line began to hold for him, he salvaged enough yardage to make several All-New elevens. One of the best liked members of the team, he should experience his best season this fall. A varsity letter winner for two seasons, he was Brown's leading ground gainer in 1951. The only married player on the squad, he makes his home in Beverly, Massachusetts.

**PETE KOHUT, Quarterback** — It took Pete most of last season to find himself, but once established, he performed extremely well for a sophomore quarterback. He played his best game against Harvard and connected on eight of eleven passes, three of which went for touchdowns. Pete lists Ambridge, Pennsylvania, as his home town.

**EV PEARSON, Halfback** — Ev started out as a defensive back last season, but before the end of the campaign, he had become Brown's best offensive threat. Averaging 4.6 yards per carry, he was the team's leading ground gainer. Only a junior, he should have little difficulty maintaining his position as a first-string halfback. He lives in nearby Pawtucket.

**FRED PENDLETON, Placement Kicker** — Tabbed "Fred the Pendulum" by the local scribes, Fred Pendleton of Harrisville, R. I. has been kicking points after touchdowns for the Bruins for the past two seasons. The possessor of an educated toe, the Brown kicker made good on eleven of thirteen tries last season, while the year before, he connected on sixteen of eighteen attempts.

**LEVI THOMAS, Fullback** — Levi was sidelined for all of his sophomore year with a broken ankle. Last year, however, he was back in action and before the end of the season had earned the starting assignment at fullback. He is a leading contender for that position again this season. His home is in West Orange, New Jersey.

**IRV VALKYS, Tackle** — Irv played both ways as a tackle last season, his first year up with the varsity. A native of Palisades Park, New Jersey, he got his start in football at Leonia High School. A letter winner last season, he still has two years of eligibility.

## THUMBNAIL SKETCHES OF THE 1952 FRESHMAN AND OTHERS EXPECTED TO PLAY WITH THE VARSITY IN 1953

**JIM McGUINNESS, Tackle** — Co-captain of the freshman club last fall, Jim probably was the team's best lineman. He has a fine build for a tackle and no doubt will break into the varsity lineup before the end of the season. He is a resident of Rumson, New Jersey.

**JOHN O'BRIEN, Tackle** — Coach Al Kelley expects to convert this one-time center into a tackle. An outstanding linebacker and a top-notch blocker, John centered Cheshire's undefeated team of three seasons ago. He played freshman football two years ago but did not play with the varsity last season. He lives in nearby Rockland, Massachusetts.

**MIKE REILLY, Center** — Two years ago, Mike was considered an outstanding prospect for a varsity berth. Out of action last season, he will have to go all out to match the strides of Charlie Brown, who now holds the number one rating. A resident of Yonkers, New York, he is a graduate of Gorton High School.

**JIMMY SMITH, Guard** — Out of action last season, Jimmy was an outstanding member of Brown's freshman team of two seasons ago and is considered a likely candidate for a varsity berth this fall. A native of Johnston, Pennsylvania, he played football for four seasons at Ferndale High School and captained the team in his senior year.

**TOMMY THOMPSON, Halfback** — Called "the Zipper" by his teammates, Tommy Thompson was the leading scorer on last season's undefeated freshman eleven. His initials, "T. D.," are an indication of his output last season, for he certainly was the production king when it came to scoring touchdowns. He accounted for fourteen of the freshman team's twenty-one touchdowns. A versatile athlete, he also is an exceptional hockey player. He makes his home in Newton, Massachusetts.

**ARCHIE WILLIAMS, Halfback** — Archie played both ways for Brown's freshman team last fall and should have little trouble moving up to the varsity. He has plenty of speed for an offensive player and is a capable defensive back. An all-around athlete, he also was a member of the Brown freshman basketball and baseball teams. He comes from Springfield, Massachusetts.

## *The Brown Coaching Staff*

ALVA E. KELLEY, *Head Coach*—  
In his third season as director of Brown's football fortunes. Al Kelley should experience his best year as a head coach. That statement should be qualified with, "barring the unforeseen."

Hampered by the lack of adequate reserves the past two seasons, Kelley was forced to utilize what he had in the way of material to the best advantage. He succeeded in upsetting Yale his first season as head coach and last year brightened what had appeared to be Brown's poorest year in football with an unprecedented win over Harvard.

Now that he has some material, he must face the new substitution rule. But it must be a source of personal pleasure with him to know that he can hold scrimmages this season without worrying whether or not he will be able to field a team for the Saturday game.

A native of Natrona Heights, Pa., Kelley is a graduate of Cornell with the Class of 1911. An end for three seasons with the Big Red, he was named to the Associated Press All-Eastern team in 1939 and the following year received honorable mention on several All-American elevens.

As an undergraduate, the Brown coach not only was skilled as an athlete, but as a scholar as well. An honor graduate of Cornell's School of Mechanical Engineering, he was elected to Tau Beta Pi, the engineering honorary fraternity, his junior year.

After graduating from Cornell, he entered the U. S. Army and for the next five years served as an officer in the Ordnance Department. It was during his last year in the Army that he started out on his coaching career. In addition to his Army duties at Watervliet Arsenal, he was allowed to coach the football team at LaSalle Military Academy at nearby Troy.

Kelley returned to his Alma Mater following his discharge from the service and for the next four seasons served as end coach. He left Ithaca in the spring of 1950 to accept the position of line coach at Yale and a year later came to Brown.



ALVA E. KELLEY  
Head Coach

## ASSISTANTS



J. Robert Pflug

**J. ROBERT PFLUG, Line Coach**—Bob Pflug came to Brown following a distinguished high school coaching career at Bradford, Pa. A graduate of Grove City College in 1928, he spent 19 years at Bradford High School as a teacher-coach and had seven undefeated and untied football teams. Prior to coaching at Bradford, he spent four years as head coach at Knox (Pa.) High School. His high school teams compiled a record of 125 wins, 30 losses, and 5 ties over a twenty-three year span. He has directed the Brown linemen for the past two seasons.

**VICTOR H. FUSIA, Backfield Coach**—Vic Fusia is in his third season as backfield coach. One of Manhattan's outstanding backs during the middle thirties, he also was a member of the school's track, basketball, and boxing squads. In football he was an All-American mention in 1936 and in 1937 was selected to the All-East team. Following his graduation, he was a member of an American football team that toured France. He was in the United States Navy for four years during World War II and was discharged with the rank of Lieutenant. After his release from the service, he coached at Rankin (Pa.) High School and later was the coach of Indiana High School.



Victor H. Fusia



Matthew J. Bolger, Jr.

**MATTHEW J. BOLGER, JR., End Coach**—Matt Bolger is expected to return to the varsity staff as end coach this season, although at this writing no one has been named to replace him as freshman coach. Bolger took over the freshman reins last fall and directed the team to an undefeated season. He served as end coach his first year at Brown. A one time end at Notre Dame and Cornell, he is a graduate of the latter institution with the Class of 1948. During the war he served as a pilot with the Marine Air Corps and for a time played football with the Iowa Pre-Flight team. Before coming to Brown he coached the line at St. Benedict's Prep and later held a similar position at Upsala.

**ALEX NAHIGIAN**—The only holdover from the staffs of Rip Engle and Gus Zitrides, Alex Nahigian is expected to return to his duties as coach of the junior varsity team. Since Brown did not have the personnel for a JV team the past two seasons, Nahigian taught the varsity backs defensive football. Well respected for his coaching ability, he is a graduate of Holy Cross, where he played football until an injury sidelined him his sophomore year. However, he continued to star in athletics although he no longer could play football. An outfielder on the Crusader baseball team for three seasons, he captained the team his senior year.



Alex Nahigian

## ADMINISTRATIVE STAFF

<i>Director of Athletics</i> .....	Paul F. Mackesey '32
<i>Director of Athletic Publicity</i> .....	George W. Bishop
<i>Team Physician</i> .....	Dr. G. Edward Crane '31
<i>Head Trainer</i> .....	Jack McKimmon
<i>Varsity Manager</i> .....	Gerard N. Burrow '54

## TENTATIVE DEPTH CHART, 1953 SEASON

<i>LE</i>	<i>LT</i>	<i>LG</i>	<i>C</i>	<i>RG</i>	<i>RT</i>	<i>RE</i>
*Funck	Morris	Smith	*Brown	Harris	*Valkys	*Abdow
R. Borjeson	O'Brien	Lohr	Reilly	*Hunt	Prifty	Hamilton
	McGuinness	Kinter	Peavey	*Coukos		Kovalchick
			Singer	SauSouci		
	<i>QB</i>	<i>LHB</i>		<i>RHB</i>		<i>FB</i>
	*Kohut	*Pearson		*Kessarís		*Haverty
	*Cottey	Politi		*Orton		*Thomas
	Demchak	Williams		Zucconi		Josephson
	Lyons	Thompson				Genua
						Cronin
						Johuson

Others not listed, who were specialists in 1952 are:

- \*Gorham—a defensive halfback
- \*Pendleton—a placement kicker

\*Denotes varsity letter winner.

## A COMPARISON OF THE TENTATIVE CHART WITH THAT OF 1952

<i>LE</i>	<i>LT</i>	<i>LG</i>	<i>C</i>	<i>RG</i>	<i>RT</i>	<i>RE</i>
Funck	Valkys		Brown	Coukos	Noel	Abdow
					Hunt	Lyons
					Aldrich	Doyle
	<i>QB</i>	<i>LHB</i>		<i>RHB</i>		<i>FB</i>
	Kohut	Pearson		Kessarís		Thomas
	Cottey	Haverty				
		Politi				

## The Personnel Situation in a Nutshell

### LETTERMEN LOST THROUGH GRADUATION

1. Andrew E. Andersen, halfback..... *Reserve back who saw limited action*
2. John A. Andersen, center..... *First string offensive center last season*
3. Michael J. Cannarozzi, tackle..... *Won two letters as a tackle*
4. John W. Hill, tackle..... *A varsity reserve for two seasons*
5. Edward A. Johnson, end..... *First string offensive end last season*
6. Alfred Mackiewicz, tackle..... *A varsity reserve for three seasons*
7. Maurice Matteodo, guard, *Won two letters as a guard, captain of 1952 team*

### LETTERMEN AVAILABLE FOR THE 1953 SEASON

#### ENDS

James R. Funck  
Ronald J. Abdow

#### TACKLES

Irving M. Valkys

#### GUARDS

Bruce H. Hunt  
James S. Coukos

#### CENTERS

Charles J. Brown

#### BACKS

Pete Kohut  
Donald E. Cottey  
Kenneth J. Kessariz  
Everett A. Pearson  
Girard E. Haverty  
Levi H. Thomas  
John E. Orton, III

#### SPECIALISTS

James R. Gorham (defensive back)  
J. Fred Pendleton (place kicker)

### OUTSTANDING MEMBERS OF THE 1952 FRESHMAN TEAM AVAILABLE FOR THE 1953 VARSITY

#### ENDS

Richard A. Borjeson  
Peter M. Bartuska  
Philip R. Hamilton  
Robert Kovalchick

#### TACKLES

James P. McGuinness

#### GUARDS

William B. SanSouci  
James B. Lohr  
Joseph W. Kinter

#### CENTERS

Lester R. Peavey  
Roger N. Singer

#### BACKS

Thomas D. Thompson  
Archie Williams  
William P. Cronin  
Robert W. Johnson  
William L. Demchak  
Thomas T. Lyons

## BROWN UNIVERSITY'S 1953 VARSITY SQUAD ROSTER

Name	Class	Age	Hgt.	Wgt.	Years of Varsity Experience		School	Hometown
					Wgt.	Exp.		
<b>ENDS</b>								
*Abdow, Ronald J.	1954	21	5-11	175	2		Worcester Acad.	Worcester, Mass
Borjesson, Richard A.	1956	20	6-1½	190	0		Storm King Sch.	Worcester, Mass
*Funck, James R.	1955	20	5-10	170	1		Camp Hill H.S.	Camp Hill, Pa.
Hamilton, Philip R.	1956	19	6-1	195	0		Beaver H.S.	Beaver, Pa.
Kovalchick, Robert	1956	19	6-1	185	0		Storm King	Indiana, Pa.
<b>TACKLES</b>								
McGuinness, James P.	1956	19	6-0	190	0		Rumson H.S.	Rumson, N. J.
Morris, James T.	1955	19	6-1	205	1		Taylor H.S.	Taylor, Pa.
*Noel, Philip W.	1954	21	6-1	207	1		Gorton H.S.	Warwick, R. I.
O'Brien, John D.	1955	20	6-0	215	0		Cheshire Acad.	Rockland, Mass
Prifty, William T.	1955	20	6-2	235	0		Crosby H.S.	Waterbury, Conn.
*Valkys, Irving M.	1955	20	6-1	215	1		Leonia H.S.	Palisades Park, N. J.

*Years of  
Varsity  
Experi-  
ence*

<i>Name</i>	<i>Class</i>	<i>Age</i>	<i>Hgt.</i>	<i>Wgt.</i>	<i>Years of Varsity Experi- ence</i>	<i>School</i>	<i>Hometown</i>
<b>GUARDS</b>							
*Coukos, James S.	1955	21	5-9	190	1	N. Y. Military Acad.	Lynn, Mass.
Harris, William D.	1955	20	6-1	195	0	Bar-Brack H.S.	Tarentum, Pa.
*Hunt, Bruce H.	1951	20	6-1	200	2	Bridgewater H.S.	Bridgewater, Mass.
Kinter, Joseph W.	1956	19	5-8	165	0	Storm King Sch.	Indiana, Pa.
Lohr, James B.	1956	18	6-1	185	0	Somerset H.S.	Somerset, Pa.
SanSouci, William B.	1956	19	6-0	180	0	Burrillville H.S.	Pascoag, R. I.
Smith, James R.	1955	20	5-9	190	0	Ferndale H.S.	Johnstown, Pa.
<b>CENTERS</b>							
*Brown, Charles J.	1955	19	5-10	180	1	Newton H.S.	Wellesley, Mass.
Peavey, Lester R.	1956	19	6-1	197	0	Warren Harding H.S.	Bridgeport, Conn.
Reilly, Michael J.	1955	20	6-0	200	0	Gorton H.S.	Yonkers, N. Y.
<b>BACKS</b>							
*Cotey, Donald E.	1954	20	5-10	165	2	Sandusky H.S.	Sandusky, Ohio
Cronin, William P.	1956	20	5-11	190	0	Our Lady's	Newton, Mass.
Demchak, William L.	1956	19	5-9	165	0	Vandergrift H.S.	Vandergrift, Pa.
Genna, Vincent L.	1955	20	5-10 $\frac{1}{2}$	190	0	Crosby H.S.	Waterbury, Conn.
*Haverty, Girard E. (C)	1954	21	5-10	185	2	William Hall H.S.	West Hartford, Conn.
Johnson, Robert L.	1956	18	6-1	185	0	Winchester H.S.	Winchester, Mass.

*Years of  
Varsity  
Experi-  
ence*

<i>Name</i>	<i>Class</i>	<i>Age</i>	<i>Hgt.</i>	<i>Wgt.</i>	<i>Experience</i>	<i>School</i>	<i>Hometown</i>
Josephson, Harry R.	1955	20	6-2	195	0	Canton H.S.	Canton, Mass.
*Kessarís, Kenneth J.	1954	22	5-11	163	2	Wilbraham Acad.	Beverly, Mass.
*Kohut, Peter	1955	20	5-9	160	1	Ambridge H.S.	Ambridge, Pa.
Lyons, Thomas T.	1956	19	6-1	160	0	Reading H.S.	Cambridge, Mass.
Orton, John E., III	1954	21	5-8	170	1	Cheshire Acad.	Cranston, R. I.
*Pearson, Everett A.	1955	19	5-10	175	1	East H.S.	Pawtucket, R. I.
Politi, Albert H.	1955	20	5-9	165	1	Leonia H.S.	Palisades Park, N. J.
*Thomas, Levi H.	1954	21	5-10	170	1	West Orange H.S.	West Orange, N. J.
Thompson, Thomas D.	1956	20	5-7	155	0	Newton H.S.	Newton, Mass.
Williams, Archie	1956	18	5-11	165	0	Technical H.S.	Springfield, Mass.
Zucconi, David J.	1955	19	5-10	173	0	Cardinal Hayes H.S.	Bronx, N. Y.

**SPECIALISTS**

*Gorham, James R.	1954	20	5-10	165	2	Edgewood H.S.	Pittsburgh, Pa.
Pendleton, J. Frederick	1954	19	5-10	165	2	Burrillville H.S.	Harrisville, R. I.

\* Denotes varsity letterman, 1952.

## BROWN'S SERIES RECORDS WITH 1953 OPPONENTS

<i>Opponent</i>	<i>Year Series Began</i>	<i>Number of Opponents Victories</i>	<i>Number of Brown Victories</i>	<i>Ties</i>	<i>Opponent's Last Victory</i>	<i>Brown's Last Victory</i>	<i>Opponent's 1952 Record</i>
Amherst . . . . .	1878	3	6	1	1915 (7-0)	1939 (20-14)	(4-3-1)
Yale . . . . .	1880	42	12	3	1952 (28-0)	1951 (14-13)	(7-2)
Rhode Island . . . . .	1909	2	36	0	1952 (7-6)	1951 (20-13)	(7-1)
Rutgers . . . . .	1916	5	4	0	1952 (19-7)	1948 (20-6)	(4-1-1)
Holy Cross . . . . .	1898	14	13	2	1952 (46-0)	1949 (28-6)	(8-2)
Princeton . . . . .	1898	14	5	0	1952 (39-0)	1948 (23-20)	(8-1)
Connecticut . . . . .	1936	1	5	0	1936 (27-0)	1952 (21-13)	(5-3)
Harvard . . . . .	1893	41	10	1	1951 (31-21)	1952 (28-21)	(5-1)
Colgate . . . . .	1908	18	10	6	1952 (33-27)	1949 (41-26)	(7-2)

### RESULTS OF BROWN'S 1952 SEASON

Brown . . . . .	0	Yale . . . . .	28
Brown . . . . .	6	Rhode Island . . . . .	7
Brown . . . . .	0	Holy Cross . . . . .	46
Brown . . . . .	7	Rutgers . . . . .	19
Brown . . . . .	0	Princeton . . . . .	39
Brown . . . . .	21	Connecticut . . . . .	13
Brown . . . . .	28	Harvard . . . . .	21
Brown . . . . .	0	Columbia . . . . .	14
Brown . . . . .	27	Colgate . . . . .	33
Totals . . . . .	89		220
Won—2		Lost—7	
Tied—0			

### IVY GROUP STANDINGS FOR 1952 SEASON

(Team's over-all record is listed in parenthesis)

	<i>W</i>	<i>L</i>		<i>W</i>	<i>L</i>
Pennsylvania . . . . .	4	0	(4-3-2)	Columbia . . . . .	2 5 (2-6-1)
Princeton . . . . .	6	1	(8-1)	BROWN . . . . .	1 3 (2-7)
Yale . . . . .	5	1	(7-2)	Harvard . . . . .	1 4 (5-1)
Cornell . . . . .	2	3	(2-7)	Dartmouth . . . . .	1 5 (2-7)

## BROWN COACHES AND CAPTAINS—1878-1952

Year	Coach	Captain	Won	Lost	Tied	Pts.		
						B	Opp.	
1878			0	1	0			
1879								
1880			0	1	0			
1881								
1882	No coaches—informal teams							
1883								
1884								
1885								
1886			1	1	0			
1887								
1888	No teams							
1889		I. E. Walker	1	1	0			
1890	Coached by Captains		J. H. Lindsay	2	4	1	78	104
1891		J. H. Lindsay	4	6	0	110	176	
1892	Mr. Howland	R. W. Drawbridge	4	5	1	60	86	
1893	William Odlin	W. B. Hopkins	6	3	0	168	88	
1894	Mr. Norton	W. B. Hopkins	10	5	0	264	102	
1895	Wallace Moyle	C. P. Nott	7	6	1	150	107	
1896	Wallace Moyle	E. Colby	4	5	1	126	100	
1897	Wallace Moyle	D. L. Fultz	7	4	0	180	152	
1898	E. N. Robinson '96	F. W. Murphy	6	4	0	136	96	
1899	E. N. Robinson '96	H. S. Pratt	7	3	1	175	57	
1900	E. N. Robinson '96	L. Washburn	7	3	1	143	67	
1901	E. N. Robinson '96	W. P. Bates	4	7	1	70	212	
1902	J. A. Gammons '98	T. A. Barry	5	4	1	115	52	
1903	D. S. Fultz '98	A. R. Webb	5	4	1	98	161	
1904	E. N. Robinson '96	F. Schwinn	6	5	0	181	51	
1905	E. N. Robinson '96	G. A. Russ	7	4	0	282	58	
1906	E. N. Robinson '96	V. A. Schwartz	6	3	0	113	32	
1907	E. N. Robinson '96	J. D. Pryor	7	3	0	166	50	
1908	J. A. Gammons '98	J. W. Mayhew	5	3	1	117	30	
1909	J. A. Gammons '98	A. E. Regnier	7	3	0	102	58	
1910	E. N. Robinson '96	J. B. McKay	7	2	1	198	47	
1911	E. N. Robinson '96	W. E. Sprackling	7	3	1	187	53	
1912	E. N. Robinson '96	P. G. Ashbaugh	6	4	0	117	107	
1913	E. N. Robinson '96	D. Henry	4	5	0	70	111	
1914	E. N. Robinson '96	S. K. Mitchell	5	2	2	105	65	
1915	E. N. Robinson '96	H. P. Andrews	5	4	1	166	46	
1916	E. N. Robinson '96	M. Farnum	8	1	0	254	37	
1917	E. N. Robinson '96	V. A. Bowman	8	2	0	160	62	
1918	E. N. Robinson '96	J. H. Weeks	2	3	0	48	98	
1919	E. N. Robinson '96	R. H. Nichols	5	4	1	74	61	
1920	E. N. Robinson '96	E. G. Armstrong	6	3	0	149	61	
1921	E. N. Robinson '96	W. H. Shupert	5	3	1	107	89	

Year	Coach	Captain	Won	Lost	Tied	Pts.	
						B	Opp.
1922	E. N. Robinson '96	M. Gulian	6	2	1	92	47
1923	E. N. Robinson '96	J. F. Spellman	6	1	0	159	71
1924	E. N. Robinson '96	J. H. Sheldon	5	4	0	151	65
1925	E. N. Robinson '96	J. M. Stiller	5	1	1	215	80
		J. M. Keefer					
1926	D. O. McLaughry	H. A. Broda	9	0	1	223	36
1927	D. O. McLaughry	R. E. Randall	3	6	1	109	103
1928	D. O. McLaughry	A. C. Cornsweet	8	1	0	167	72
1929	D. O. McLaughry	C. H. Edwards	5	5	0	140	117
1930	D. O. McLaughry	W. L. Fogarty	6	3	1	135	78
1931	D. O. McLaughry	P. F. Mackesey	7	3	0	189	100
1932	D. O. McLaughry	W. J. Gilbane	7	1	0	81	42
1933	D. O. McLaughry	J. E. Buonanno	3	5	0	68	116
1934	D. O. McLaughry	W. J. Karaban	3	6	0	64	169
1935	D. O. McLaughry	D. M. Emery	1	8	0	21	197
1936	D. O. McLaughry	W. A. Ostergard	3	7	0	76	231
1937	D. O. McLaughry	No captain elected	5	1	0	73	119
1938	D. O. McLaughry	L. A. Atwells	5	3	0	203	129
1939	D. O. McLaughry	J. J. McLaughry	5	3	1	188	91
1940	D. O. McLaughry	L. J. Duesing	6	3	1	124	91
		B. J. Stepczyk					
1941	J. N. Stahley	E. T. Savignano	5	4	0	102	81
1942	J. N. Stahley	Game captains	4	4	0	96	111
1943	J. N. Stahley	D. G. Savage, Jr.	5	3	0	191	190
1944	C. A. Engle	R. E. Lowe	3	4	1	132	150
1945	C. A. Engle	R. D. Williams	3	4	1	123	141
1946	C. A. Engle	J. Lalikos	3	5	1	122	181
1947	C. A. Engle	L. J. Regine	4	1	1	185	139
1948	C. A. Engle	N. J. Iacuele	7	2	0	212	103
1949	C. A. Engle	J. S. Scott	8	1	0	263	91
		J. V. Paterno					
1950	G. G. Zitrides	L. H. Hill	1	8	0	147	271
1951	A. E. Kelley	J. A. Martland	2	7	0	124	222
		J. J. Pierro					
1952	A. E. Kelley	M. Matteodo	2	7	0	89	220
		Total	331	249	28	8,769	6,515

## FACTS ABOUT BROWN FIELD

Brown Field was dedicated in the fall of 1925. It was built by a subscription raised by a committee headed by the late Clinton C. White of the Class of 1900. The total seating capacity of the stadium is 20,061. Seating capacity of the South Stand excluding players' bench and press box is 16,082. The North Stand with players' bench excluded holds 3,982. There are 48 swivel chair seats in press box.

# A COMPLETE RECORD OF BROWN VARSITY FOOTBALL GAMES—1878-1952

(BY TEAMS)

<p><b>Albright</b>            Won—1, Lost—0                Br.           Opp.            1927           20           0</p> <p><b>Amherst</b>            Won—6, Lost—3, Tied—1                Br.           Opp.            1878           0           41 LG            1896           41           6            1904           0           5            1907           18           0            1909           10           0            1914           0           0            1915           0           7            1916           69           0            1920           13           0            1939           20           14</p> <p><b>Andover</b>            Won—4, Lost—1                Br.           Opp.            1891           0           26            1892           6           4            1893           10           0            1894           14           0            1897           20           4</p> <p><b>Army</b>            Won—2, Lost—5                Br.           Opp.            1891           10           0            1895           0           26            1896           6           8            1897           0           42            1940           13           9            1943           0           59            1944           7           59</p> <p><b>Bates</b>            Won—5, Lost—0                Br.           Opp.            1908           35           4            1909           17           0            1922           27           12            1925           48           0            1926           27           14</p>	<p><b>Boston Athletic</b>            Won—1, Lost—2                Br.           Opp.            1890           12           26            1893           0           6            1894           28           0</p> <p><b>Boston College</b>            Won—5, Lost—0                Br.           Opp.            1898           6           0            1899           18           0            1901           12           0            1917           7           2            1915           51           6</p> <p><b>Boston Tech</b>            Won—1, Lost—1, Tied—1                Br.           Opp.            1890           8           8            1891           6           4            1891           6           14</p> <p><b>Boston University</b>            Won—7, Lost—1, Tied—1                Br.           Opp.            1886           6           10            1897           14           0            1922           16           6            1923           20           3            1924           35           0            1925           42           6            1934           18           0            1935           14           0            1946           14           14</p> <p><b>Bowdoin</b>            Won—6, Lost—2                Br.           Opp.            1891           18           22            1891           18           0            1892           0           8            1894           42           0            1904           22           0            1908           12           0            1911           33           0            1919           7           0</p>
-------------------------------------------------------------------------------------------------------------------------------------------------------------------------------------------------------------------------------------------------------------------------------------------------------------------------------------------------------------------------------------------------------------------------------------------------------------------------------------------------------------------------------------------------------------------------------------------------------------------------------------------------------------------------------------------------------------------------------------------------------------------------------------------------------------------------------------------------------------------------------------------------------------------------------------------------------------------------------------------------------------------------------------------------------------------------------------------------------------------------------------------------------------------------------------------------------------------------------------------------------------------------------------------------------------------------------------------------------------------------------------------------------------------------------------------------------------------------------------------------------------------------------------------------------------------------------------------------------------------------------------------------------------------------------------------------------------------------------------------------------------------------------	-------------------------------------------------------------------------------------------------------------------------------------------------------------------------------------------------------------------------------------------------------------------------------------------------------------------------------------------------------------------------------------------------------------------------------------------------------------------------------------------------------------------------------------------------------------------------------------------------------------------------------------------------------------------------------------------------------------------------------------------------------------------------------------------------------------------------------------------------------------------------------------------------------------------------------------------------------------------------------------------------------------------------------------------------------------------------------------------------------------------------------------------------------------------------------------------------------------------------------------------------------------------------------------------------------------------------------------------------------------------------------------------------------------------------------------------------------------------------------------------------------------------------------------------------------------------------------------------------------------------------------------------------------------------------------------------------------------------------------------------------------------------------------------------------------------------

<b>Camp Devens</b>	1921	12	7
Won—1, Lost—1	1922	13	0
Br.	1923	33	0
Opp.	1924	15	0
1917	40	0	0
1918	7	19	0
	1925	33	0
	1926	35	0
<b>Canisus</b>	1931	22	0
Won—1, Lost—0	1936	19	6
Br.			
Opp.	<b>Cornell</b>		
1916	14	6	
	Won—0, Lost—2		
	Br.		Opp.
<b>Chicago</b>	1895	4	6
Won—1, Lost—2	1914	7	28
Br.			
Opp.	<b>Colgate</b>		
1899	6	17	
1900	11	6	
1924	7	19	
	Won—10, Lost—18, Tied—6		
	Br.		Opp.
<b>Campello</b>	1908	6	0
Won—1, Lost—0	1909	14	0
Br.	1910	0	0
Opp.	1916	0	28
1899	25	0	6
	1917	7	14
	1919	0	0
<b>Camp Kilmer (of N. J.)</b>	1920	14	0
Won—1, Lost—0	1921	7	0
Br.	1924	20	6
Opp.	1925	14	14
1913	62	3	10
	1926	10	0
	1927	0	13
<b>Carlisle</b>	1928	16	32
Won—6, Lost—3	1929	0	27
Br.	1930	0	13
Opp.	1931	7	21
1896	24	12	25
1897	18	11	20
1909	21	8	33
1910	15	6	32
1911	6	12	10
1912	0	32	3
1913	0	13	
1914	20	14	
1915	39	3	
	1932	0	
	1933	0	
	1934	13	
	1935	0	
	1936	0	
	1939	0	
	1940	3	
	1942	0	
	1943	14	
	1944	32	
	1945	6	
	1946	14	
	1947	13	
	1948	35	
	1949	41	
	1950	34	
	1951	14	
	1952	27	
<b>Colby</b>			
Won—16, Lost 1			
Br.			
Opp.			
1898	41	5	
1900	27	0	
1901	16	0	
1903	23	0	
1904	41	0	
1905	70	0	
1912	3	0	
1913	0	10	
1917	19	7	

Columbia		
Won—8,	Lost—8,	Tied—2
	Br.	Opp.
1902	28	0
1919	7	7
1930	6	0
1931	7	9
1932	7	6
1934	0	39
1939	0	18
1937	7	6
1938	36	27
1940	0	0
1941	6	13
1912	28	21
1944	12	0
1945	6	27
1949	16	7
1950	0	33
1951	14	29
1952	0	14

Connecticut		
Won—5,	Lost—1	
	Br.	Opp.
1936	0	27
1937	20	0
1938	cancelled—hurricane	
1939	41	0
1947	33	13
1948	49	6
1952	21	13

Crescent A. C.		
Won—0	Lost—1	
	Br.	Opp.
1895	0	16

Dartmouth		
Won—12,	Lost—19,	Tied—1
	Br.	Opp.
1891	20	4
1895	10	4
1896	10	10
1898	12	0
1899	16	5
1900	12	5
1901	0	22
1902	6	12
1903	0	62
1904	5	12
1905	6	24

1906	23	0
1917	13	0
1918	28	0
1919	7	6
1920	6	14
1922	0	7
1923	14	16
1924	3	10
1925	0	14
1926	10	0
1927	7	19
1928	14	0
1929	6	13
1935	0	41
1936	0	31
1937	0	41
1938	13	34
1940	6	20
1944	13	14
1946	20	13
1947	10	13

Dayton		
Won—1,	Lost—0	
	Br.	Opp.
1928	13	7

Fall River		
Won—2,	Lost—1	
	Br.	Opp.
1890	0	8
1891	18	4
1892	24	0

Fort Adams		
Won—1,	Lost—0	
	Br.	Opp.
1894	58	0

Harvard		
Won—10,	Lost—41,	Tied—1
	Br.	Opp.
1893	0	58
1894	4	18
1894	0	18
1895	6	24
1896	0	12
1897	0	18
1898	6	17
1899	0	11
1900	6	11
1901	0	48

1902	0	6
1903	0	29
1905	0	10
1906	5	9
1907	5	6
1908	2	6
1909	0	11
1910	0	12
1911	6	20
1912	10	30
1913	0	37
1914	0	0
1915	7	16
1916	21	0
1918	6	3
1919	0	7
1920	0	27
1921	7	9
1922	3	0
1923	20	7
1924	7	0
1925	0	3
1926	21	0
1927	6	18
1932	14	0
1933	6	12
1934	0	13
1935	0	33
1936	0	28
1937	7	31
1938	20	13
1940	0	14
1941	7	23
1942	0	7
1945	7	14
1946	0	28
1947	7	13
1948	19	30
1949	28	14
1950	13	14
1951	21	34
1952	28	21
<b>Haskell</b>		
	Won—0, Lost—1	
	Br.	Opp.
1924	13	17
<b>Haverford</b>		
	Won—1, Lost—0	
	Br.	Opp.
1923	34	0

<b>Homestead</b>		
	Won—0, Lost—1	
	Br.	Opp.
1901	0	34
<b>Holy Cross</b>		
	Won—13, Lost—14, Tied—2	
	Br.	Opp.
1898	19	0
1899	19	0
1900	18	0
1901	6	6
1917	27	6
1928	6	0
1929	15	14
1930	13	0
1931	0	33
1932	10	7
1933	7	19
1934	7	20
1936	0	32
1937	0	7
1938	12	14
1939	0	20
1940	9	6
1941	0	13
1942	20	14
1943	0	20
1944	21	21
1945	0	25
1946	19	21
1947	20	19
1948	14	6
1949	28	6
1950	21	41
1951	6	41
1952	0	46
<b>Johns Hopkins</b>		
	Won—1, Lost—0	
	Br.	Opp.
1917	20	0
<b>Lafayette</b>		
	Won—1, Lost—3	
	Br.	Opp.
1901	6	11
1902	5	6
1908	6	8
1912	21	7
1938	20	0
1941	13	0
1942	7	0

League	Is. Navy Yard		
	Won—0, Lost—1		
	Br.	Opp.	
1918	7	23	

Lebanon	Valley		
	Won—0, Lost—1		
	Br.	Opp.	
1927	12	13	

Lehigh	Won—6, Lost—1		
	Br.	Opp.	
1895	22	4	
1896	16	0	
1922	6	2	
1923	6	12	
1926	32	0	
1931	33	0	
1949	48	0	

Manhattan	Won—1, Lost—0		
	Br.	Opp.	
1901	6	5	

Mass. State	Won—7, Lost—0		
	Br.	Opp.	
1904	27	0	
1905	24	0	
1906	17	0	
1907	5	0	
1909	12	3	
1910	49	0	
1911	26	0	

M. I. T.	Won—7, Lost—1		
	Br.	Opp.	
1889	0	48	
1892	6	30	
1892	6	12	
1893	36	0	
1893	28	6	
1894	4	8	
1894	16	4	
1895	14	0	
1895	28	0	
1899	38	0	
1900	20	0	

Needham	Won—1, Lost—0		
	Br.	Opp.	
1900	12	5	

Prov. H. S.	Won—1, Lost—0		
	Br.	Opp.	
1886	70	0	

Newton	A. A.		
	Won—1, Lost—0		
	Br.	Opp.	
1895	22	0	
1897	24	0	
1898	17	5	
1899	35	0	

New York Univ.	Won—1, Lost—0		
	Br.	Opp.	
1921	13	0	

Norwich	Won—8, Lost—0		
	Br.	Opp.	
1906	27	4	
1907	24	0	
1910	31	0	
1912	21	7	
1914	24	0	
1919	20	0	
1926	27	0	
1929	66	6	

Ohio Wesleyan	Won—1, Lost—0		
	Br.	Opp.	
1931	26	13	

Orange	A. A.		
	Won—1, Lost—0		
	Br.	Opp.	
1894	12	10	

Princeton	Won—5, Lost—14		
	Br.	Opp.	
1898	0	23	
1899	6	18	
1900	5	17	
1901	0	35	
1903	0	29	

1929	13	12	1918	33	0
1930	7	0	1919	46	0
1931	19	7	1950	55	13
1933	0	33	1951	20	13
1939	12	26	1952	6	7
1942	13	32	<b>Rutgers</b>		
1943	28	20	Won—4, Lost—5		
1946	12	33	Br.		Opp.
1947	7	21	1916	21	3
1948	23	20	1937	7	6
1949	14	27	1939	13	0
1950	0	31	1941	7	13
1951	0	12	1917	20	27
1952	0	39	1918	20	6
<b>R. I. State</b>			1950	12	15
Won—36, Lost—2			1951	21	28
Br.		Opp.	1952	7	19
1909	6	0	<b>Springfield</b>		
1910	5	0	Won—6, Lost—2, Tied—2		
1911	12	0	Br.		Opp.
1912	14	0	1902	11	0
1913	19	0	1903	6	6
1914	20	0	1913	26	6
1915	38	0	1920	14	0
1916	18	0	1921	0	0
1918	27	0	1929	6	7
1919	27	0	1932	13	6
1920	25	0	1933	13	6
1921	6	0	1934	13	7
1922	27	0	1935	0	20
1925	33	0	<b>St. Bonaventure</b>		
1926	14	0	Won—2, Lost—0		
1927	27	0	Br.		Opp.
1928	33	7	1921	55	0
1929	11	6	1923	19	0
1930	7	0	<b>Syracuse</b>		
1931	18	0	Won—3, Lost—9, Tied—3		
1932	19	0	Br.		Opp.
1933	26	0	1900	6	6
1934	13	0	1901	0	20
1935	7	13	1903	12	5
1936	7	6	1905	28	0
1937	13	6	1915	0	6
1938	40	21	1917	0	6
1939	34	0	1918	0	53
1940	20	17	1919	0	13
1941	11	7	1921	0	28
1942	28	0	1922	0	0
1946	29	0	1929	0	6
1947	55	6	1930	16	16

1933	10	7
1934	0	33
1935	0	19
<b>Temple</b>	Won—0, Lost—2	
	Br.	Opp.
1927	0	7
1951	14	20
<b>Trinity</b>	Won—2, Lost—2, Tied—3	
	Br.	Opp.
1890	16	20
1891	0	8
1892	0	0
1893	34	0
1911	6	6
1915	0	0
1916	42	0
<b>Tufts</b>	Won—26, Lost—1	
	Br.	Opp.
1889	16	0
1890	14	0
1891	12	34
1892	44	24
1893	30	0
1894	30	0
1895	28	0
1897	24	0
1898	29	6
1899	6	0
1900	26	5
1902	45	12
1904	41	0
1910	27	9
1911	30	0
1913	Cancelled	
1928	19	13
1930	32	7
1931	38	12
1932	11	0
1936	38	7
1937	19	0
1938	48	0
1939	54	7
1940	26	6
1941	28	6
1943	35	6
1944	44	0

<b>U. S. Naval Reserves</b>	Won—0, Lost—1	
	Br.	Opp.
1917	0	35
<b>University of Maine</b>	Won—3, Lost—1	
	Br.	Opp.
1904	0	6
1905	34	0
1907	40	0
1920	32	6
<b>Univ. of New Hampshire</b>	Won—14, Lost—1	
	Br.	Opp.
1905	16	5
1906	12	0
1907	16	0
1908	34	0
1911	56	0
1919	6	0
1923	6	0
1924	21	0
1925	38	11
1926	40	12
1927	31	13
1928	20	0
1929	14	7
1930	0	7
1931	19	13
<b>University of Pennsylvania</b>	Won—3, Lost—20, Tied—1	
	Br.	Opp.
1895	0	12
1896	0	16
1897	0	40
1898	0	18
1899	6	6
1900	0	12
1902	0	26
1902	15	6
1903	0	30
1904	0	6
1905	6	8
1906	0	14
1907	0	11
1908	0	12
1909	5	12
1910	0	20
1911	6	0

1912	30	7
1913	0	28
1925	0	9
1927	6	14
1936	6	48
1945	0	50
1950	0	50

<b>Union</b>		
	Won—1, Lost—0	
	Br.	Opp.
1901	24	5

<b>Ursinus</b>		
	Won—1, Lost—0	
	Br.	Opp.
1913	6	0

<b>U. S. Coast Guard Academy</b>		
	Won—3, Lost—1	
	Br.	Opp.
1941	19	6
1943	31	31
1944	0	20
1945	33	6

<b>Vermont</b>		
	Won—15, Lost—0, Tied—1	
	Br.	Opp.
1902	0	0
1903	24	0
1904	33	0
1905	56	0
1906	12	0
1907	34	0
1908	12	0
1909	17	0
1910	50	0
1911	6	0
1912	12	7
1913	19	0
1914	12	9
1915	46	0
1916	42	0

<b>Washington State</b>		
	Won—0, Lost—1	
	Br.	Opp.
1916	0	14

<b>Washington &amp; Jefferson</b>		
	Won—0, Lost—1	
	Br.	Opp.
1923	7	12

<b>Wesleyan</b>		
	Won—12, Lost—2	
	Br.	Opp.
1890	6	34
1892	6	0
1894	26	0
1895	10	5
1897	24	12
1897	12	4
1902	5	0
1903	11	0
1904	12	0
1906	17	0
1912	6	7
1914	16	0
1940	41	0
1941	20	6

<b>Western Reserve</b>		
	Won—2, Lost—0	
	Br.	Opp.
1948	36	0
1949	28	14

<b>Williams</b>		
	Br.	Opp.
	Won—3, Lost—2	
1891	0	58
1903	22	0
1907	24	11
1915	33	0
1916	20	0

<b>W. P. I.</b>		
	Won—7, Lost—1	
	Br.	Opp.
1891	32	6
1892	6	4
1892	0	4
1893	30	0
1896	20	0
1905	42	0
1928	32	0
1930	54	0

Yale			1922	0	20
Won—12,	Lost—12,	Tied—3	1923	0	21
	Br.	Opp.	1924	3	13
		8g. 51	1925	7	20
1880	0	18	1926	7	0
1893	0	28	1927	0	19
1894	0	12	1928	14	32
1895	0	4	1929	6	14
1895	6	6	1930	0	21
1896	0	18	1932	7	2
1896	6	18	1933	6	14
1897	14	18	1934	0	37
1898	6	22	1935	0	20
1902	0	10	1936	6	14
1904	0	22	1937	0	19
1905	0	11	1938	14	20
1906	0	5	1939	14	14
1907	0	22	1940	6	2
1908	10	10	1941	7	0
1909	0	23	1942	0	27
1910	21	0	1943	21	20
1911	0	15	1944	0	13
1912	0	10	1945	20	7
1913	0	17	1946	0	49
1914	6	14	1947	20	11
1915	3	0	1948	13	28
1916	21	6	1949	14	0
1919	0	14	1950	12	36
1920	10	14	1951	14	13
1921	7	15	1952	0	28



**A COMPLETE RECORD OF BROWN VARSITY FOOTBALL GAMES**  
**1878-1952**  
**(BY YEARS)**

**1878**

Brown—0 Amherst—11 1G

**1880**

Brown—0 Yale—5 T 8G

**1886**

Brown—70 Prov. H. S.—0  
 Brown—6 Boston University—10

**1889**

Brown—0 M. I. T.—48  
 Brown—16 Tufts—0

**1890**

Brown—8 Boston Tech—8  
 Brown—0 Fall River—8  
 Brown—14 Tufts—0  
 Brown—12 Boston Athletic—26  
 Brown—16 Trinity—20  
 Brown—22 Harvard—8  
 Brown—6 Wesleyan—34

**1891**

Brown—6 Boston Tech—4  
 Brown—0 Trinity—8  
 Brown—18 Fall River—4  
 Brown—8 Andover—26  
 Brown—18 Bowdoin—22  
 Brown—6 Boston Tech—14  
 Brown—18 Bowdoin—0  
 Brown—0 Williams—58  
 Brown—32 W. P. I.—6  
 Brown—12 Tufts—34

**1892**

Brown—24 Fall River—0  
 Brown—6 Andover—4  
 Brown—6 M. I. T.—30  
 Brown—4 Tufts—21  
 Brown—0 Trinity—0  
 Brown—6 M. I. T.—12  
 Brown—0 Bowdoin—8  
 Brown—0 W. P. I.—1  
 Brown—6 Wesleyan—0

**1893**

Brown—0 Yale—18  
 Brown—30 W. P. I.—0  
 Brown—0 Boston Athletic—6  
 Brown—34 Trinity—0  
 Brown—10 Andover—0  
 Brown—0 Harvard—58  
 Brown—36 M. I. T.—0  
 Brown—28 M. I. T.—0  
 Brown—30 Tufts—0

**1894**

Brown—58 Fort Adams—0  
 Brown—0 Yale—28  
 Brown—28 Boston Athletic—0  
 Brown—4 Harvard—18  
 Brown—10 West Point—0  
 Brown—14 Andover—0  
 Brown—26 Wesleyan—0  
 Brown—4 M. I. T.—8  
 Brown—30 Tufts—0  
 Brown—0 Yale—12  
 Brown—12 Orange A. A.—10  
 Brown—0 Harvard—18  
 Brown—42 Bowdoin—0  
 Brown—20 Dartmouth—1  
 Brown—16 M. I. T.—4

**1895**

Brown—22 Newton A. A.—0  
 Brown—0 Yale—4  
 Brown—28 Tufts—0  
 Brown—6 Harvard—24  
 Brown—14 M. I. T.—0  
 Brown—22 Lehigh—4  
 Brown—0 Univ. of Penn.—12  
 Brown—0 Crescent A. C.—16  
 Brown—10 Wesleyan—5  
 Brown—6 Yale—6  
 Brown—28 M. I. T.—0  
 Brown—4 Cornell—6  
 Brown—0 West Point—26  
 Brown—10 Dartmouth—4

**1896**

Brown—20 W. P. I.—0  
 Brown—0 Yale—18  
 Brown—14 Amherst—6

Brown—0 Harvard—12  
Brown—16 Lehigh—0  
Brown—0 Univ. of Penn.—16  
Brown—10 Dartmouth—10  
Brown—6 Yale—18  
Brown—6 West Point—8  
Brown—21 Carlisle—12

#### 1897

Brown—24 Tufts—0  
Brown—11 Boston University—0  
Brown—20 Andover—1  
Brown—24 Wesleyan—12  
Brown—11 Yale—18  
Brown—0 Harvard—18  
Brown—0 Univ. of Penn.—40  
Brown—24 Newton A. A.—0  
Brown—18 Carlisle—11  
Brown—0 West Point—12  
Brown—12 Wesleyan—4

#### 1898

Brown—19 Holy Cross—0  
Brown—29 Tufts—6  
Brown—0 Univ. of Penn.—18  
Brown—11 Colby—5  
Brown—6 Yale—22  
Brown—6 Boston College—0  
Brown—0 Princeton—23  
Brown—17 Newton A. A.—5  
Brown—6 Harvard—17  
Brown—12 Dartmouth—0

#### 1899

Brown—19 Holy Cross—0  
Brown—6 Tufts—0  
Brown—6 Univ. of Penn.—6  
Brown—25 Campello—0  
Brown—0 Harvard—11  
Brown—35 Newton A. A.—0  
Brown—6 Princeton—18  
Brown—38 M. I. T.—0  
Brown—16 Dartmouth—5  
Brown—6 Chicago—17

#### 1900

Brown—27 Colby—0  
Brown—18 Holy Cross—0  
Brown—20 M. I. T.—0  
Brown—0 Univ. of Penn.—12  
Brown—11 Chicago—6  
Brown—5 Princeton—17

Brown—12 Needham—5  
Brown—26 Tufts—5  
Brown—6 Harvard—11  
Brown—12 Dartmouth—5  
Brown—6 Syracuse—6

#### 1901

Brown—12 Boston College—0  
Brown—16 Colby—0  
Brown—0 Syracuse—20  
Brown—6 Manhattan—5  
Brown—0 Univ. of Penn.—26  
Brown—0 Princeton—35  
Brown—6 Holy Cross—6  
Brown—0 Harvard—18  
Brown—0 Homestead—34  
Brown—6 Lafayette—11  
Brown—24 Union—5  
Brown—0 Dartmouth—22

#### 1902

Brown—0 Univ. of Vermont—0  
Brown—5 Wesleyan—0  
Brown—0 Yale—10  
Brown—15 Univ. of Penn.—6  
Brown—0 Harvard—6  
Brown—5 Lafayette—6  
Brown—15 Tufts—12  
Brown—28 Columbia—0  
Brown—11 Springfield—0  
Brown—6 Dartmouth—12

#### 1903

Brown—23 Colby—0  
Brown—11 Wesleyan—0  
Brown—0 Princeton—29  
Brown—0 Univ. of Penn.—30  
Brown—0 Harvard—29  
Brown—22 Williams—~~20~~ 0  
Brown—24 Univ. of Vermont—~~10~~ 6  
Brown—12 Syracuse—5  
Brown—6 Springfield—6  
Brown—0 Dartmouth—62

#### 1904

Brown—0 Univ. of Maine—6  
Brown—27 Univ. of Mass.—0  
Brown—12 Wesleyan—0  
Brown—0 Univ. of Penn.—6  
Brown—0 Amherst—5  
Brown—22 Bowdoin—0  
Brown—33 Univ. of Vermont—0  
Brown—11 Tufts—0

Brown— 0 Yale—22  
Brown—11 Colby—0  
Brown— 5 Dartmouth—12

### 1905

Brown—16 Univ. of N. H.—5  
Brown—24 Univ. of Mass.—0  
Brown—12 W. P. I.—0  
Brown—70 Colby—0  
Brown—34 Univ. of Maine—0  
Brown— 6 Univ. of Penn.—8,  
Brown— 0 Harvard—10  
Brown—28 Syracuse—0  
Brown— 0 Yale—11  
Brown—56 Univ. of Vermont—0  
Brown— 6 Dartmouth—24

### 1906

Brown—12 Univ. of N. H.—0  
Brown—17 Wesleyan—0  
Brown—17 Univ. of Mass.—0  
Brown— 0 Univ. of Penn.—14  
Brown—27 Norwich—1  
Brown— 5 Harvard—9  
Brown— 0 Yale—5  
Brown—12 Univ. of Vermont—0  
Brown—23 Dartmouth—0

### 1907

Brown—16 Univ. of N. H.—0  
Brown— 5 Univ. of Mass.—0  
Brown—24 Norwich—0  
Brown—10 Univ. of Maine—0  
Brown— 0 Univ. of Penn.—11  
Brown—24 Williams—11  
Brown— 5 Harvard—6  
Brown— 0 Yale—22  
Brown—34 Univ. of Vermont—0  
Brown—18 Amherst—0

### 1908

Brown—34 Univ. of N. H.—0  
Brown—35 Bates—1  
Brown— 6 Colgate—0  
Brown—12 Bowdoin—0  
Brown— 0 Univ. of Penn.—12  
Brown— 6 Lafayette—8  
Brown— 2 Harvard—6  
Brown—10 Yale—10  
Brown—12 Univ. of Vermont—0

### 1909

Brown— 6 Univ. of R. I.—0  
Brown—14 Colgate—0  
Brown—17 Bates—0  
Brown—10 Amherst—0  
Brown— 5 Univ. of Penn.—13  
Brown— 0 Harvard—11  
Brown—12 Univ. of Mass.—3  
Brown— 0 Yale—23  
Brown—17 Univ. of Vermont—0  
Brown—24 Carlisle—8

### 1910

Brown—31 Norwich—0  
Brown— 5 Univ. of R. I.—0  
Brown— 0 Colgate—0  
Brown— 0 Univ. of Penn.—20  
Brown— 0 Harvard—12  
Brown—27 Tufts—9  
Brown—21 Yale—0  
Brown—50 Univ. of Vermont—0  
Brown—19 Univ. of Mass.—0  
Brown—15 Carlisle—6

### 1911

Brown—56 Univ. of N. H.—0  
Brown—12 Univ. of R. I.—0  
Brown—26 Univ. of Mass.—0  
Brown—33 Bowdoin—0  
Brown— 6 Univ. of Penn.—0  
Brown— 6 Harvard—20  
Brown—30 Tufts—0  
Brown— 0 Yale—15  
Brown— 6 Univ. of Vermont—0  
Brown— 6 Trinity—6  
Brown— 6 Carlisle—12

### 1912

Brown— 3 Colby—0  
Brown—14 Univ. of R. I.—0  
Brown— 6 Wesleyan—7  
Brown—30 Univ. of Penn.—7  
Brown—10 Harvard—30  
Brown—12 Univ. of Vermont—7  
Brown— 0 Yale—10  
Brown—21 Lafayette—7  
Brown—21 Norwich—7  
Brown— 0 Carlisle—32

### 1913

Brown— 0 Colby—10  
Brown—19 Univ. of R. I.—0

Brown—6 Ursinus—0  
Brown—0 Univ. of Penn.—28  
Brown—26 Springfield Y.M.C.A.—6  
Brown—19 Univ. of Vermont—0  
Brown—0 Yale—17  
Brown—0 Harvard—37  
Brown— Tufts—*Cancelled*  
Brown—0 Carlisle—13

#### 1914

Brown—24 Norwich—0  
Brown—20 Univ. of R. I.—0  
Brown—0 Amherst—0  
Brown—16 Wesleyan—0  
Brown—7 Cornell—28  
Brown—12 Univ. of Vermont—9  
Brown—6 Yale—14  
Brown—0 Harvard—0  
Brown—20 Carlisle—14

#### 1915

Brown—38 Univ. of R. I.—0  
Brown—0 Trinity—0  
Brown—0 Amherst—7  
Brown—33 Williams—0  
Brown—0 Syracuse—6  
Brown—16 Univ. of Vermont—0  
Brown—3 Yale—0  
Brown—7 Harvard—16  
Brown—39 Carlisle—3  
Brown—0 Washington State—14

#### 1916

Brown—18 Univ. of R. I.—0  
Brown—12 Trinity—0  
Brown—69 Amherst—0  
Brown—20 Williams—0  
Brown—21 Rutgers—3  
Brown—12 Univ. of Vermont—0  
Brown—21 Yale—6  
Brown—21 Harvard—0  
Brown—0 Colgate—28

#### 1917

Brown—27 Univ. of R. I.—0  
Brown—20 Johns Hopkins—0  
Brown—27 Holy Cross—6  
Brown—7 Boston College—2  
Brown—7 Colgate—6  
Brown—0 Syracuse—6  
Brown—0 US Naval Reserve—35  
Brown—10 Camp Devens—0

Brown—19 Colby—7  
Brown—13 Dartmouth—0

#### 1918

Brown—7 Camp Devens—19  
Brown—0 Syracuse—53  
Brown—7 League I. Nav. Yd.—23  
Brown—28 Dartmouth—0  
Brown—6 Harvard—3

#### 1919

Brown—27 Univ. of R. I.—0  
Brown—7 Bowdoin—0  
Brown—0 Colgate—14  
Brown—0 Harvard—7  
Brown—20 Norwich—0  
Brown—0 Syracuse—13  
Brown—0 Yale—14  
Brown—7 Dartmouth—6  
Brown—6 Univ. of N. H.—0  
Brown—7 Columbia—7

#### 1920

Brown—25 Univ. of R. I.—0  
Brown—13 Amherst—0  
Brown—32 Univ. of Maine—6  
Brown—14 Colgate—0  
Brown—14 Springfield—0  
Brown—35 Univ. of Vermont—0  
Brown—10 Yale—14  
Brown—0 Harvard—27  
Brown—6 Dartmouth—14

#### 1921

Brown—6 Univ. of R. I.—0  
Brown—12 Colby—7  
Brown—13 New York Univ.—0  
Brown—0 Syracuse—28  
Brown—0 Springfield—0  
Brown—7 Yale—15  
Brown—55 St. Bonaventure—0  
Brown—7 Harvard—9  
Brown—7 Colgate—0

#### 1922

Brown—27 Univ. of R. I.—0  
Brown—13 Colby—0  
Brown—0 Syracuse—0  
Brown—6 Lehigh—2  
Brown—16 Boston University—6  
Brown—0 Yale—20  
Brown—27 Bates—12

Brown— 3 Harvard—0  
Brown— 0 Dartmouth—7  
1923  
Brown—34 Haverford—0  
Brown—33 Colby—0  
Brown— 7 Wash. & Jefferson—1  
Brown—20 Boston University—3  
Brown— 0 Yale—21  
Brown—19 St. Bonaventure—0  
Brown—14 Dartmouth—16  
Brown—20 Harvard—7  
Brown— 6 Univ. of N. H.—0  
Brown— 6 Lehigh—12

### 1924

Brown—15 Colby—0  
Brown— 7 Chicago—19  
Brown—35 Boston University—0  
Brown— 3 Yale—13  
Brown— 3 Dartmouth—10  
Brown—13 Haskell—17  
Brown— 7 Harvard—0  
Brown—21 Univ. of N. H.—0  
Brown—20 Colgate—6

### 1925

Brown—33 Univ. of R. I.—0  
Brown—33 Colby—0  
Brown— 0 Univ. of Penn.—9  
Brown—18 Bates—0  
Brown— 7 Yale—20  
Brown— 0 Dartmouth—14  
Brown—12 Boston University—6  
Brown— 0 Harvard—3  
Brown—38 Univ. of N. H.—14  
Brown—14 Colgate—14

### 1926

Brown—14 Univ. of R. I.—0  
Brown—32 Lehigh—0  
Brown—27 Bates—14  
Brown— 7 Yale—0  
Brown—10 Dartmouth—0  
Brown—27 Norwich—0  
Brown—21 Harvard—0  
Brown—10 Univ. of N. H.—12  
Brown—10 Colgate—10

### 1927

Brown—27 Univ. of R. I.—0  
Brown—20 Albright—0  
Brown— 6 Univ. of Penn.—14

Brown— 0 Yale—19  
Brown—12 Lebanon Valley—13  
Brown— 0 Temple—7  
Brown— 7 Dartmouth—19  
Brown— 6 Harvard—18  
Brown—31 Univ. of N. H.—13  
Brown— 0 Colgate—0

### 1928

Brown—32 W. P. I.—0  
Brown—13 Dayton—7  
Brown—14 Yale—32  
Brown—19 Tufts—13  
Brown— 6 Holy Cross—0  
Brown—11 Dartmouth—0  
Brown—20 Univ. of N. H.—0  
Brown—33 Univ. of R. I.—7  
Brown—16 Colgate—13

### 1929

Brown— 6 Springfield—7  
Brown—14 Univ. of R. I.—6  
Brown—13 Princeton—12  
Brown— 6 Yale—14  
Brown— 0 Syracuse—6  
Brown—15 Holy Cross—14  
Brown— 6 Dartmouth—13  
Brown—66 Norwich—6  
Brown—14 Univ. of N. H.—7  
Brown— 0 Colgate—32

### 1930

Brown— 7 Univ. of R. I.—0  
Brown—54 W. P. I.—0  
Brown— 7 Princeton—0  
Brown— 0 Yale—21  
Brown—13 Holy Cross—0  
Brown—16 Syracuse—16  
Brown—32 Tufts—7  
Brown— 6 Columbia—0  
Brown— 0 Univ. of N. H.—7  
Brown— 0 Colgate—27

### 1931

Brown—22 Colby—0  
Brown—18 Univ. of R. I.—0  
Brown—19 Princeton—7  
Brown—38 Tufts—12  
Brown—33 Lehigh—0  
Brown— 0 Holy Cross—33  
Brown—26 Ohio Wesleyan—13  
Brown— 7 Columbia—9

Brown—19 Univ. of N. H.—13  
Brown—7 Colgate—13

### 1932

Brown—19 Univ. of R. I.—0  
Brown—13 Springfield College—6  
Brown—7 Yale—2  
Brown—11 Tufts—0  
Brown—14 Harvard—0  
Brown—10 Holy Cross—7  
Brown—7 Columbia—6  
Brown—0 Colgate—21

### 1933

Brown—26 Univ. of R. I.—0  
Brown—13 Springfield—6  
Brown—6 Yale—14  
Brown—7 Holy Cross—19  
Brown—0 Princeton—33  
Brown—10 Syracuse—7  
Brown—6 Harvard—12  
Brown—0 Colgate—25

### 1934

Brown—18 Boston University—0  
Brown—13 Univ. of R. I.—0  
Brown—0 Harvard—13  
Brown—0 Yale—37  
Brown—0 Syracuse—33  
Brown—13 Springfield—7  
Brown—0 Columbia—39  
Brown—7 Holy Cross—20  
Brown—13 Colgate—20

### 1935

Brown—7 Univ. of R. I.—13  
Brown—0 Springfield—20  
Brown—0 Dartmouth—41  
Brown—0 Syracuse—19  
Brown—0 Harvard—33  
Brown—0 Yale—20  
Brown—14 Boston University—0  
Brown—0 Columbia—18  
Brown—0 Colgate—33

### 1936

Brown—0 Univ. of Conn.—27  
Brown—7 Univ. of R. I.—6  
Brown—0 Harvard—28  
Brown—0 Dartmouth—31  
Brown—6 Univ. of Penn.—18

Brown—38 Tufts—7  
Brown—6 Yale—14  
Brown—19 Colby—6  
Brown—0 Holy Cross—32  
Brown—0 Colgate—32

### 1937

Brown—20 Univ. of Conn.—0  
Brown—13 Univ. of R. I.—6  
Brown—7 Harvard—31  
Brown—0 Dartmouth—11  
Brown—7 Columbia—6  
Brown—19 Tufts—0  
Brown—0 Yale—19  
Brown—0 Holy Cross—7  
Brown—7 Rutgers—6

### 1938

Brown— Univ. of Conn.—*Can.*  
Brown—20 Harvard—13  
Brown—20 Lafayette—0  
Brown—13 Dartmouth—34  
Brown—10 Univ. of R. I.—21  
Brown—18 Tufts—0  
Brown—14 Yale—20  
Brown—12 Holy Cross—14  
Brown—36 Columbia—27

### 1939

Brown—34 Univ. of R. I.—0  
Brown—20 Amherst—14  
Brown—0 Colgate—10  
Brown—0 Holy Cross—20  
Brown—12 Princeton—26  
Brown—51 Tufts—7  
Brown—14 Yale—14  
Brown—41 Univ. of Conn.—0  
Brown—13 Rutgers—0

### 1940

Brown—41 Wesleyan—0  
Brown—20 Univ. of R. I.—17  
Brown—3 Colgate—20  
Brown—26 Tufts—6  
Brown—9 Holy Cross—6  
Brown—6 Yale—2  
Brown—13 Army—9  
Brown—0 Harvard—14  
Brown—6 Dartmouth—20  
Brown—0 Columbia—0<sup>1</sup>

## 1941

Brown—20 Wesleyan—6  
 Brown—6 Columbia—13  
 Brown—14 Univ. of R. I.—7  
 Brown—28 Tufts—6  
 Brown—13 Lafayette—0  
 Brown—7 Yale—0  
 Brown—0 Holy Cross—13  
 Brown—7 Harvard—23  
 Brown—7 Rutgers—13  
 Brown—19 US Coast Gd. Acad.—6

## 1942

Brown—28 Univ. of R. I.—0  
 Brown—28 Columbia—21  
 Brown—7 Lafayette—0  
 Brown—13 Princeton—32  
 Brown—0 Yale—27  
 Brown—20 Holy Cross—14  
 Brown—0 Harvard—7  
 Brown—0 Colgate—13

## 1943

Brown—0 Holy Cross—20  
 Brown—35 Tufts—6  
 Brown—62 Camp Kilmer, N. J.—3  
 Brown—28 Princeton—20  
 Brown—21 Yale—20  
 Brown—34 US Co'st Gd. Acad.—31  
 Brown—0 Army—59  
 Brown—11 Colgate—21

## 1944

Brown—44 Tufts—0  
 Brown—7 Army—59  
 Brown—24 Holy Cross—24  
 Brown—13 Dartmouth—14  
 Brown—0 US Co'st Gd. Acad.—20  
 Brown—0 Yale—13  
 Brown—12 Columbia—0  
 Brown—32 Colgate—20

## 1945

Brown—0 Univ. of Penn.—50  
 Brown—51 Boston College—6  
 Brown—0 Holy Cross—25  
 Brown—6 Columbia—27  
 Brown—33 US Coast Gd. Acad.—6  
 Brown—20 Yale—7  
 Brown—7 Harvard—14  
 Brown—6 Colgate—6

## 1946

Brown—11 Canisius—6  
 Brown—12 Princeton—33  
 Brown—29 Univ. of R. I.—0  
 Brown—20 Dartmouth—13  
 Brown—14 Boston University—14  
 Brown—19 Holy Cross—21  
 Brown—0 Yale—19  
 Brown—0 Harvard—28  
 Brown—14 Colgate—20

## 1947

Brown—33 Univ. of Conn.—13  
 Brown—7 Princeton—21  
 Brown—55 Univ. of R. I.—6  
 Brown—10 Dartmouth—13  
 Brown—13 Colgate—13  
 Brown—20 Holy Cross—19  
 Brown—20 Yale—14  
 Brown—7 Harvard—13  
 Brown—20 Rutgers—27

## 1948

Brown—13 Yale—28  
 Brown—23 Princeton—20  
 Brown—33 Univ. of R. I.—0  
 Brown—14 Holy Cross—6  
 Brown—19 Univ. of Conn.—6  
 Brown—20 Rutgers—6  
 Brown—36 Western Reserve—0  
 Brown—19 Harvard—30  
 Brown—35 Colgate—7

## 1949

Brown—28 Holy Cross—6  
 Brown—46 Univ. of R. I.—0  
 Brown—14 Princeton—27  
 Brown—18 Lehigh—0  
 Brown—28 Western Reserve—14  
 Brown—14 Yale—0  
 Brown—28 Harvard—14  
 Brown—16 Columbia—7  
 Brown—11 Colgate—26

## 1950

Brown—12 Yale—36  
 Brown—21 Holy Cross—11  
 Brown—55 Univ. of R. I.—13  
 Brown—0 Princeton—34  
 Brown—31 Colgate—35  
 Brown—12 Rutgers—15

Brown— 0 Univ. of Penn.—50  
Brown—13 Harvard—14  
Brown— 0 Columbia—33

1951

Brown—14 Temple—20  
Brown—14 Yale—13  
Brown—20 Univ. of R. I.—13  
Brown—14 Colgate—32  
Brown— 6 Holy Cross—11  
Brown— 0 Princeton—12  
Brown—21 Rutgers—28

Brown—21 Harvard—34  
Brown—14 Columbia—29

1952

Brown— 0 Yale—28  
Brown— 6 Univ. of R. I.—7  
Brown— 0 Holy Cross—26  
Brown— 7 Rutgers—19  
Brown— 0 Princeton—39  
Brown—21 Univ. of Conn.—13  
Brown—28 Harvard—21  
Brown— 0 Columbia—14  
Brown—27 Colgate—33



# Brown and

1953 Opponents	Sept. 26	Oct. 3	Oct. 10	Oct. 17
AMHERST	at BROWN	at Union	Bowdoin	at Coast Guard
YALE	Con- necticut	BROWN	Columbia	at Cornell
RHODE ISLAND	at Maine	New Hampshire	at BROWN	at Massa- chusetts
RUTGERS		V. P. I.	at Princeton	BROWN
HOLY CROSS	at Dartmouth	at Colgate	Bucknell	*Oct. 18 Quantico Marines
PRINCETON	Lafayette	Columbia	Rutgers	Navy
CONNECTICUT	at Yale	at at Massa- chusetts	St. Lawrence	at Maine
HARVARD		Ohio	Colgate	at Columbia
COLGATE	at Cornell	Holy Cross	at Harvard	at Dartmouth

# Opponents . . . WEEK BY WEEK

Oct. 24	Oct. 31	Nov. 7	Nov. 14	Nov. 21	Nov. 28
Wesleyan	Tufts	Trinity	at Williams		
Colgate	Dartmouth	Temple	at Princeton	Harvard	
at Hofstra	Springfield	Open	at Connecticut	*Sept. 19 Northeastern at Bos.	
Fordham	Colgate	at Lafayette	Penn State	at Columbia	
at BROWN	Syracuse		Marquette	Fordham	at Boston College
Cornell	BROWN	at Harvard	Yale	Dartmouth	
Delaware	New Hampshire	at BROWN	Rhode Island	Open	
Dartmouth	Davidson	Princeton	BROWN	at Yale	
at Yale	at Rutgers	Bucknell	at Syracuse		*Nov. 26 BROWN

## A HISTORY OF BROWN UNIVERSITY

Brown University was founded in 1761 in Warren, Rhode Island. Then known as Rhode Island College, it was the seventh college in America and the third in New England. In 1770 the institution was moved to Providence, and University Hall was built on College Hill, now the historic residential section of the city.

During the Revolutionary War the College was closed, and University Hall was used as a barracks and hospital for American and French troops. In 1790 President George Washington visited the College, received an honorary degree, spoke in an assembly, and in the evening, with Thomas Jefferson and other members of his party, viewed the illumination of University Hall from the College Green.

In 1801 Nicholas Brown, of the Class of 1786, made a substantial gift to the College in recognition of which its name was changed to Brown University. As a result of his generosity Hope College (1882), a dormitory, and Manning Hall (1835), originally library and chapel (now a lecture hall), were built.

Through the remainder of the nineteenth century Rhode Island Hall (now geology and philosophy), Rogers Hall (now classrooms), Slater Hall (a dormitory), Wilson Hall (mathematics and physics), Sayles Hall (chapel and classrooms) and several other buildings were added to the campus. During this period, under the leadership of such outstanding presidents as Francis Wayland and E. E. Benjamin Andrews, the College enrollment grew from less than 100 to more than 700. Pembroke College, the undergraduate college for women, was doubled, and the material resources of the University were multiplied many times.

Since 1900 the remainder of the buildings have been built, including, notably, the John Carter Brown Library (world famous collection of early Americana), Faunce House (the student union, for which funds were generously provided by John D. Rockefeller, Jr., of the Class of 1897), the Metcalf Chemical Laboratories, the John Hay Library (approximately 700,000 volumes, named for John Hay, of the Class of 1858, secretary to Abraham Lincoln and later Secretary of State), the Stadium and Marvel Gymnasium, and Hegeman, Caswell, Littlefield Maxey and Brunonian Halls (dormitories). Although graduate degrees had been awarded since 1887, the Graduate School was formally established in 1927, and by 1941, in spite of constantly more selective entrance requirements, the undergraduate men's enrollment had increased to 1400.

The physical facilities of the University have been considerably expanded under the guidance of Dr. Henry M. Wriston, president since 1937. A Housing and Development Campaign realized some \$10,000,000 to be spent on new buildings. Whitehall, a modern classroom building, was erected in 1946 and Andrews Hall, a Pembroke dormitory, was ready for occupancy in 1947. The biggest development of all was the residential quadrangle dedicated this past June. With accommodations for 877 men, the quadrangle, including the refectory capable of feeding over 2,000 at one sitting, occupies a two-block area south of the main campus. It is expected that the enrollment of undergraduate men will continue to be in the vicinity of 2,000.

*refectory*

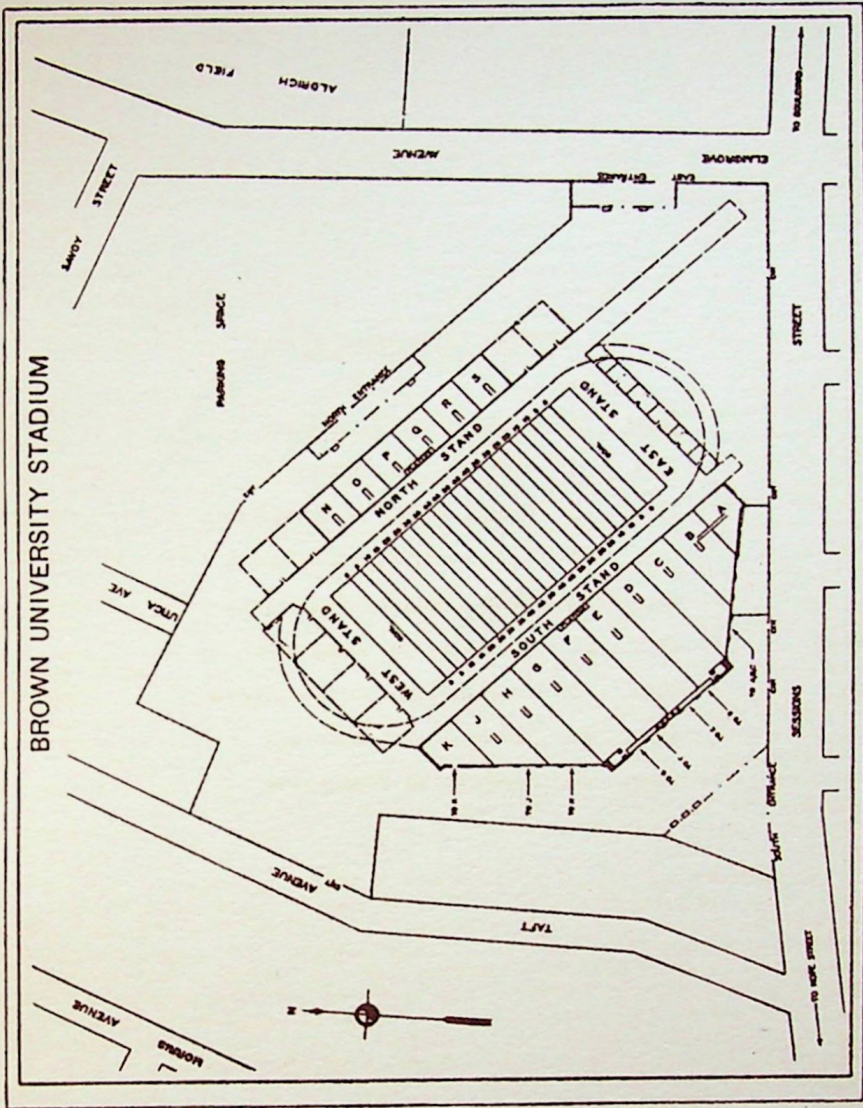

**NOTE**—Seats are NOT numbered consecutively. Odd seat numbers are on one side of aisle; even seat numbers on other side of aisle.

## 1953 SCHEDULE

- Sept. 26 Amherst at Providence
- Oct. 3 Yale at New Haven
- Oct. 10 Rhode Island at Providence
- Oct. 17 Rutgers at New Brunswick
- Oct. 24 Holy Cross at Providence
- Oct. 31 Princeton at Princeton
- Nov. 7 Connecticut at Providence
- Nov. 14 Harvard at Cambridge
- Nov. 26 Colgate at Providence