

GAME INFORMATION	
Date	Feb. 24 (Monday)
Time	7 p.m. (MT)
Location	Boise, Idaho
Facility	ExtraMile Arena
Elevation (in feet)	2730
THE TEAMS	
Boise State Broncos	UNLV Lady Rebels
	
THE STATS	
Record 20-9	Record 13-14
MW 12-5	MW 9-7
Home 12-4	Home 9-6
Road 8-5	Road 4-8
Neutral 0-0	Neutral 0-0
Scoring Offense 73.3	Scoring Offense 60.8
Scoring Defense 66.5	Scoring Defense 60.0
Scoring Margin +6.8	Scoring Margin +0.8
FG Pct. Offense 45.0	FG Pct. Offense 37.2
FG Pct. Defense 40.1	FG Pct. Defense 38.7
3FG Pct. Offense 32.8	3FG Pct. Offense 26.5
3FG Pct. Defense 32.9	3FG Pct. Defense 25.7
3FGM Per Game 7.1	3FGM Per Game 4.1
FT Pct. 74.1	FT Pct. 72.1
FTM Per Game 9.2	FTM Per Game 11.7
Rebounding 38.8	Rebounding 40.6
Rebound Margin +3.8	Rebound Margin +5.6
Assists 16.9	Assists 11.0
Turnovers 14.7	Turnovers 17.0
Steals 6.7	Steals 8.8
Blocks 4.2	Blocks 2.0
TEAM LEADERS	
Points Per Game	Points Per Game
Riley Lupfer 12.8	Rodjanae Wade 13.5
Mallory McGwire 11.9	Latecia Smith 12.9
Rebounds Per Game	Rebounds Per Game
Mallory McGwire 8.1	Rodjanae Wade 11.1
Assists Per Game	Assists Per Game
Jayde Christopher 8.00	Latecia Smith 2.19
THE SERIES	
vs. MW	124-70
Series vs. UNLV	10-10
Home	4-4
Road	6-6
Neutral	0-0
Current Streak	L1
Last Meeting	UNLV 66, Boise State 65 Jan. 8, 2020 (Las Vegas, Nev.)
THE COVERAGE	
SOCIAL MEDIA	
Twitter	
Women's Basketball	@BroncoSportsWBB
Facebook	
Women's Basketball	Boise State Women's Basketball
Instagram	
Women's Basketball	BoiseStateWBB



BOISE STATE

2019-20 WOMEN'S BASKETBALL

Back-To-Back Mountain West Double Champions (2018-19)

Senior Night Monday As Broncos Host UNLV

Boise State (20-9, 12-5 MW)

vs.

UNLV (13-14, 9-7 MW)

Series: Tied, 10-10

Monday, Feb. 24

7 p.m. MT

Boise, Idaho

ExtraMile Arena

BROADCAST INFORMATION

Watch

BroncoSports.com

Radio

Bronco Radio Network: 1350 KTIK/TuneIn App

Play-by-Play: Chris Lewis

WHAT'S HAPPENING

- The Game:** Boise State plays its final regular-season contest, and hosts UNLV for Senior Night Monday at 7 p.m. at ExtraMile Arena.
- Next Up:** The Broncos will get a full week off before returning to action Monday, March 2, in the Mountain West Tournament quarterfinals.

THE LATEST

- The 2019-20 campaign is the 50th season of varsity women's basketball at Boise State.
- Boise State ran its winning streak to four with Saturday's 95-76 win at New Mexico.
- A win Monday over UNLV will clinch the No. 2 seed at the Mountain West Tournament.
- Saturday's win was Boise State's 20th of the season, marking the program's fourth-straight 20-win campaign.
- For the second-straight game, five Broncos scored in double figures Wednesday, led by 20 points apiece fromvredshirt forward A'Shanti Coleman and senior guard Riley Lupfer.
- Point guard Jayde Christopher posted her second-straight double-double, and third of the season, finishing with 14 points and 10 assists.
- Riley Lupfer went 6-for-10 from deep for the second-straight game, finishing with 20 points in Albuquerque.
- Braydey Hodgins added 11 points, while Jade Loville scored 10 off the bench to round out the five Broncos in double figures.

2019-20 SCHEDULE

20-9 (12-5 MW)

H: 12-4 | A: 8-5 | N: 0-0

Date	Opponent	Time(MT)/Result
11/5	LEWIS-CLARK STATE	W, 88-34
Preseason WNIT		
11/8	PORTLAND STATE	W, 82-57
11/10	MISSOURI STATE	L, 69-72
11/15	at UAB	W, 83-81
11/20	WASHINGTON STATE	L, 68-80
11/24	at 8/9 Louisville (ACCNx)	L, 82-98
11/26	UTAH VALLEY	W, 77-69
Maggie Dixon Classic (Fort Worth, Texas)		
12/1	at TCU (FSSW+)	L, 65-77
12/4	NEW MEXICO *	W, 83-82 (OT)
12/8	at Colorado State *	W, 72-69
12/11	BYU	W, 66-55
12/15	at Eastern Washington	W, 63-61
12/18	WESTERN OREGON	W, 75-32
12/22	PEPPERDINE	W, 76-74
1/1	at Wyoming *	L, 68-73
1/4	NEVADA *	W, 54-40
1/8	at UNLV *	L, 65-66
1/11	SAN DIEGO STATE *	W, 86-72
1/15	AIR FORCE *	W, 70-61
1/18	at Utah State *	W, 65-59
1/25	FRESNO STATE *	L, 80-85
1/29	at San José State *	L, 61-74
2/1	at Nevada *	W, 83-72
2/5	WYOMING *	W, 67-48
2/8	UTAH STATE *	L, 56-58
2/12	at Air Force *	W, 74-69
2/15	at San Diego State *	W, 69-67 (OT)
2/19	SAN JOSÉ STATE *	W, 85-67
2/22	at New Mexico *	W, 95-76
2/24	UNLV *	7 p.m.
at Mountain West Championship Las Vegas, Nev.		
3/2	Quarterfinal	TBD
3/3	Semifinal	TBD
3/4	Championship Game	8 p.m.
* = Mountain West Conference game		

MOUNTAIN WEST

(Feb. 24)

		MW		Overall	
No.	School	W	L	W	L
1	Fresno State	16	1	23	5
2	BOISE STATE	12	5	20	9
3	San Jose State	10	6	16	11
4	Wyoming	10	6	14	11
5	UNLV	9	7	13	14
6	Nevada	7	9	14	13
7	San Diego State	7	9	12	16
8	Colorado State	6	10	12	15
9	New Mexico	5	11	14	15
10	Air Force	5	11	7	20
11	Utah State	2	14	7	20
* / # = WBCA Coaches Poll / AP Poll					

Women's Basketball Media Relations Contact: Aaron Juarez, Assoc. SID

Office: (208) 426-3438 | Cell: (208) 982-0040 | Email: aaronjuarez@boisestate.edu | Press Row: (208) 426-1503

2019-20 BOISE STATE WOMEN'S BASKETBALL ROSTERS

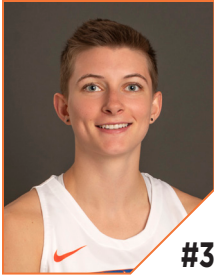

Maggie Freeman
5-11 • R-Fr. • G

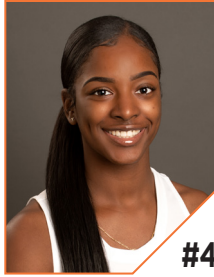

Kimora Sykes
6-0 • Fr. • F



Laia Soler
6-1 • Fr. • F



Chinma Njoku
6-2 • Fr. • F

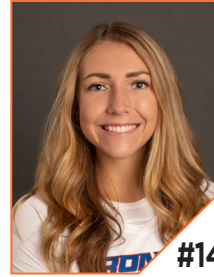

Braydey Hodgins
5-8 • Sr. • G



Riley Lupfer
5-9 • Sr. • G



Ellie Woerner
6-0 • R-Sr. • G



Jayde Christopher
5-8 • R-Sr. • G



Rachel Bowers
6-3 • So. • F



Jade Loville
5-10 • So. • G



Marijke Vanderschaaf
6-3 • Gr. • C



A'Shanti Coleman
6-2 • R-Sr. • F



Mallory McGwire
6-5 • R-Jr. • C



Gordy Presnell
Head Coach

NUMERICAL ROSTER

NO.	STUDENTS	POS.	HT.	YR.	HOMETOWN (High School / College)
3	Maggie Freeman	G	5-11	R-Fr.	Beaverton, Ore. (Southridge HS)
4	Kimora Sykes	F	6-1	Fr.	Rancho Cucamonga, Calif. (Etiwanda HS)
5	Laia Soler	F	6-1	Fr.	Mataro, Spain (IES Joaquim Blume)
10	Chinma Njoku	F	6-2	Fr.	Pocatello, Idaho (Century HS)
14	Braydey Hodgins	G	5-8	Sr.	Pasco, Wash. (Chiawana HS)
21	Riley Lupfer	G	5-9	Sr.	Spokane, Wash. (Lewis & Clark HS)
22	Ellie Woerner	G	6-0	R-Sr.	Sammamish, Wash. (Eastlake HS / Portland)
23	Jayde Christopher	G	5-10	R-Sr.	Federal Way, Wash. (Cleveland HS / Kansas)
25	Rachel Bowers	F	6-3	So.	Newhall, Calif. (Canyon HS)
30	Jade Loville	G	5-10	So.	Sammamish, Wash. (Skyline HS)
31	Marijke Vanderschaaf	C	6-3	Gr.	Sammamish, Wash. (Eastlake HS)
42	A'Shanti Coleman	F	6-2	R-Sr.	San Francisco, Calif. (Sacred Heart Cathedral / Arizona)
44	Mallory McGwire	C	6-5	R-Jr.	Reno, Nev. (Reno HS / Oregon)

Head Coach: Gordy Presnell (Northwest Nazarene, 1983: 15th season at Boise State, 33rd overall)

Assistant Coach: Heather Sower (Boise State, 1995: 18th season)

Assistant Coach: Cody Butler (Nevada, 2005: Eighth season)

Assistant Coach: Cariann Ramirez (Boise State, 2005: Fourth season as coach/10th overall)





Director of Operations: Julia Fishman (Puget Sound, 2014: Fifth season)

Graduate Assistant: Mia Gallo (Cal State Fullerton, 2019: First season)

PRONUNCIATIONS

Name	Pronunciation
Boise	Boy-SEE
Broncos	Broncos (NOT "Lady" Broncos)
Rachel Bowers	BOW-ers
A'Shanti Coleman	Ah-SHAWN-tee
Braydey Hodgins	Braydee
Jade Loville	Jayde Luv-ELL
Riley Lupfer	LOOP-fer
Chinma Njoku	CHIN-ma n-JO-koo
Gordy Presnell	Press-nell
Laia Soler	LY-a SO-lehr
Heather Sower	SÖ-wer
Kimora Sykes	Kee-MOR-uh SYKES
Ellie Woerner	WAR-ner
Marijke Vanderschaaf	Muh-RY-kuh VAN-der-shawf

BOISE STATE STARTERS

Point Guard	Guard	Guard	Forward	Forward
				
Jayde Christopher 5-8 • R-Sr. Federal Way, Wash.	Braydey Hodgins 5-8 • Sr. Pasco, Wash.	Riley Lupfer 5-9 • Sr. Spokane, Wash.	A'Shanti Coleman 6-2 • R-Sr. San Francisco, Calif.	Mallory McGwire 6-5 • R-Jr. Reno, Nev.
Points 7.1	Points 10.5	Points 12.8	Points 11.3	Points 11.9
Rebounds 4.4	Rebounds 3.3	Rebounds 3.1	Rebounds 5.6	Rebounds 8.1
FG% 40.0	FG% 38.2	FG% 43.6	FG% 53.0	FG% 47.5
3FG% 27.6	3FG% 27.6	3FG% 40.2	3FG% 30.8	3FG% 35.8
FT% 71.7	FT% 81.1	FT% 64.0	FT% 77.3	FT% 68.2

TOP PERFORMANCES

DOUBLE-DOUBLES

Mallory McGwire - 8
Jayde Christopher - 3
A'Shanti Coleman - 2
Jade Loville - 1

DOUBLE-DIGIT POINTS GAMES

Mallory McGwire - 20
Riley Lupfer - 17
A'Shanti Coleman - 16
Braydey Hodgins - 16
Jade Loville - 10
Jayde Christopher - 8
Rachel Bowers - 5
Ellie Woerner - 3

20-POINT PLUS GAMES

Riley Lupfer - 5
A'Shanti Coleman - 3
Mallory McGwire - 3
Braydey Hodgins - 2
Jade Loville - 2

30-POINT PLUS GAMES

-

10+ REBOUND GAMES

Mallory McGwire - 9
A'Shanti Coleman - 2
Ellie Woerner - 2
Jade Loville - 1

10+ ASSISTS GAMES

Jayde Christopher - 10

6 SCORE IN DOUBLE DIGITS

-

5 SCORE IN DOUBLE DIGITS

vs. Lewis-Clark State College (11/5/19)
vs. Fresno State (1/25/20)
vs. San José State (2/19/20)
at New Mexico (2/22/20)

2+ SCORE 20 IN A GAME

at Nevada (02/01/20)
(Hodgins 25, Coleman 22)
at New Mexico
(Coleman 20, Lupfer 20)

"5-5-5" COMBO (5 PTS/5 REB/5 AST)

Jayde Christopher - 7
Braydey Hodgins - 3

BRONCO NOTES

LAST TIME OUT

Boise State ran its winning streak to four, its longest in Mountain West play this season, with Saturday's 95-76 win at New Mexico.

A'Shanti Coleman and Riley Lupfer scored 20 points piece to pace five Broncos scoring in double figures for the second-straight game. Boise State's 95 points were also a season high.

Point guard Jayde Christopher posted her second-straight double-double, and third of the season, scoring 14 points with 10 assists, while Braydey Hodgins added 13 points and Jade Loville 10.

WHO'S NEXT

The Broncos host UNLV (13-14, 9-7 MW) for Monday's Senior Night at 7 p.m.

The Lady Rebels stemmed a four-game losing streak with a 72-67 victory against San Diego State Saturday, led by a 15-point, 18-rebound double-double from Rodjanae Wade.

Wade averages a double-double on the year, scoring 14.4 points and grabbing 11.1 rebounds a game. Leticia Smith averages 12.9 points per game.

SERIES HISTORY

The all-time series between Boise State and UNLV is evenly split at 10-10.

UNLV captured the first meeting this season, coming back from an 11-point, fourth-quarter deficit to beat the Broncos, 66-65, in Las Vegas.

SECOND GO-AROUND

Boise State will aim for a split of the season series Monday against UNLV.

Boise State, with a win Monday, will avoid being swept by a conference opponent for the first time since going 0-2 against Colorado State in 2015-16.

IN THE NATIONAL RANKINGS

Boise State has found itself, as well as a handful of players, ranked fairly high in early national stat rankings through Feb. 19.

As a team, the Broncos rank ninth in assists (491). The Broncos' 45.0 field-goal percentage ranks 21st, and the team's 205 3-pointers are 36th in the country.

Individually, redshirt senior point guard Jayde Christopher is second in the nation with 232 assists, and with 8.00 assists per game. Senior guard Riley Lupfer is third in the country with 94 3-pointers made, and fourth with 3.24 triples made per game.

2-SEED IN THE SIGHTS

Boise State clinched a first-round bye at March 1-4's Mountain West Tournament with Feb. 15's win at San Diego State, and needs just a victory Monday over UNLV to clinch the No. 2 seed.

SAYING GOODBYE TO SENIORS

Monday's contest against UNLV will mark the final regular-season home game for Boise State's six-woman senior class of Jayde Christopher, A'Shanti Coleman, Braydey Hodgins, Riley Lupfer, Marijke Vanderschaaf, and Ellie Woerner.

Combined, this class has won six Mountain West titles (two regular season, four tournament) and made four NCAA Tournament appearances (Vanderschaaf was a true freshman and redshirted in the 2014-15 campaign).

Hodgins and Lupfer each have two All-Mountain West nods, and a Mountain West Tournament Most Valuable Player award apiece, while Vanderschaaf was All-Mountain West Honorable Mention in 2016-17.

The group also accounts for four

HISTORICAL FACTS

Years of Women's Basketball	50th
First Year of Women's Basketball	1970-71
All-Time Program Record	771-591 (.566)
All-Time Head Coaches	6
Winning Seasons	27
.500 Seasons	3
Losing Seasons	19
20+ Win Seasons	9

CONFERENCE GAMES ONLY

All-Time Conference Record	349-309 (.530)
All-Time Tournament Record	27-24 (.529)
Winning Seasons	18
.500 Seasons	6
Losing Seasons	16
Regular Season Titles	6
1992	Big Sky
1994	Big Sky
2007	WAC
2008	WAC
2018	Mountain West
2019	Mountain West
Regular Season Division Titles	2
1978	NWBL, Mountain Division
1998	Big West, Eastern Division
Tournament Titles	5
2007	WAC
2015	MW
2017	MW
2018	MW
2019	MW

CONFERENCE MEMBERSHIP

Northwest Women's Basketball League	1977-82
Mountain West Athletic Conference (MWAC) . . .	1982-88
Big Sky Conference	1988-95
Big West Conference	1996-01
Western Athletic Conference (WAC)	2001-10
Mountain West Conference (MW)	2011-present

NATIONAL POSTSEASON APPEARANCES

NCAA Tournament Appearances (Record) 6 (0-6)
 1994 at Washington, L 89-61
 2007 vs. George Washington, L 76-67
 2015 at Tennessee, L 72-61
 2017 at UCLA, L 83-56
 2018 at Louisville, L 74-42
 2019 at Oregon State, L 75-80 (OT)

WNIT Tournament Appearances (Record) 2 (1-2)
 1998 at LSU, L 58-38
 2008 Idaho State, W 77-54 (First Round)
 at TCU, L 85-56 (Second Round)

WBI Tournament Appearances (Record) 1 (1-1)
 2014 at Grand Canyon, W 52-51 (First Round)
 at Stephen F. Austin, L 80-59 (Second Round)

AIAW Tournament Appearances (Record) 1 (0-2)
 1975 vs. Wayland Baptist, L 93-37
 vs. Kansas State, L 65-37

BOISE STATE vs. MOUNTAIN WEST

	MW	ALL
Air Force	16-1	19-1
Colorado State	7-9	11-10
Fresno State	6-7	17-25
New Mexico	11-6	14-7
Nevada	12-3	44-17
San Diego State	10-7	10-8
San Jose State	10-2	23-12
UNLV	8-9	10-10
Utah State	10-3	26-11
Wyoming	9-8	14-12
TOTALS	97-55	188-111

bachelor's degrees, as Christopher (communications), Coleman (criminal justice), Hodgins (criminal justice), and Vanderschaaf (interdisciplinary studies) have already earned undergraduate degrees.

FOUR-STRAIGHT WITH 20 WINS

Saturday's win at New Mexico was Boise State's 20th of the season, marking the program's fourth-straight 20-win campaign and fifth in the last six seasons. The only exception over this six-year span was a 19-win campaign in 2015-16.

This year also marks the program's 10th 20-win season all-time.

FIVE WITH 20 (AGAIN)

For the second-straight game, Boise State had five players score in double figures Saturday at New Mexico. It marked the fourth time this season in which the Broncos had pulled the feat.

A'Shanti Coleman and Riley Lupfer each scored 20 points to lead the way, while Jayde Christopher had her second-consecutive 14-point game, Braydey Hodgins scored 11, and Jade Loville hit 10.

In Wednesday night's win over San José State, Coleman led the way with 20 points, while Lupfer hit six 3-pointers to finish with 18, and Christopher (14), Mallory McGwire (13), and Loville (11) rounded out the group.

CHRISTOPHER'S BACK-TO-BACK DOUBLE-DOUBLES

Redshirt senior point guard Jayde Christopher achieved a fairly rare feat last week, posting back-to-back points-assists double-doubles.

The Federal Way, Wash., native scored 14 points in each win over San José State and New Mexico, while passing out 12 assists against the Spartans, and 10 against the Lobos.

It marked an incredible week for Christopher, who averaged 14.0 points, 11.0 assists, and 6.5 rebounds a game, while shooting 61.1 percent (11-for-18) from the field.

MOUNTAIN WEST ASSISTS RECORD IN SIGHT

Christopher's torrid assists pace of late (44 over the last four games) has put her on the cusp of setting the Mountain West's single-season record.

After setting Boise State's single-season assists record with her 193rd helper back on Feb. 12 at Air Force, Christopher has since upped her season total to 232, just 11 back of the current Mountain West

single-season mark of 243 set by New Mexico's Cherise Beynon in 2017-18.

COLEMAN WREAKING HAVOC IN FEBRUARY

Redshirt senior forward A'Shanti Coleman is making her case for her first-career, and, honestly, long-overdue, All-Mountain West pick with her play this month.

After posting her second-straight 20-point game Saturday at New Mexico, Coleman is averaging 15.0 points and 6.3 rebounds while shooting 59.7 percent (46-for-77) from the field over seven February games.

In Mountain West play, Coleman is averaging 12.4 points, 5.9 rebounds, and 1.12 blocks a game while shooting 55.0 percent from the field and 80.0 percent from the line. She has scored in double figures in 12 of Boise State's 17 conference games.

LUPFER IS NOT MESSING AROUND

Senior guard Riley Lupfer just cannot miss this month, and that should have the rest of the Mountain West worried.

Lupfer has scored in double figures in six of seven February contests, averaging 16.6 points a game while shooting 45.9 percent (28-for-61) from 3-point range.

The Spokane, Wash., native has gone 6-for-10 from deep in each of the last two games, and has hit at least five 3-pointers in four of seven games this month.

LOVILLE KEEPS SHOOTING, KEEPS HITTING

Sophomore guard Jade Loville's play of late has given Boise State a valuable scoring threat off the bench.

Over the last three games, Loville is averaging 13.7 points and shooting 53.1 percent (17-for-32) from the field. This current run began Feb. 15 at San Diego State with a 20-point, 11-rebound double-double, the first of her career.

Loville now has 10 double figure-scoring games this season, and, in Mountain West play, is averaging 7.5 points on 44.8-percent shooting (52-for-116).

FIRST QUARTER LOCKDOWN

Boise State's defense has done a solid job locking opponents down early, enabling the Broncos to get out to early leads.

Over the last 15 games, Bronco foes have combined to shoot just 33.3 percent (72-for-216) in the first quarter. New Mexico bucked this trend Saturday by

going 9-for-15 in the opening frame, but that followed a solid Bronco defensive effort against San José State on Feb. 19 in which the Spartans went just 2-for-15 shooting in the opening quarter. New Mexico joined Nevada as the only teams over these last 15 games to make at least six field goals in the first quarter, as the Wolf Pack pulled it off twice (Jan. 4 and Feb. 1).

CHRISTOPHER SETS ASSIST MARK

Redshirt senior point guard Jayde Christopher set the Boise State single-season assists record Feb. 12 at Air Force, passing out 12 helpers to, at the time, bring her tally for the campaign to an even 200.

With her fifth assist of the game, Christopher tallied assist no. 193 to eclipse the previous mark of 192 set by Yaiza Rodriguez in 2016-17.

In just two seasons at Boise State, Christopher has skyrocketed up the program's career assists list, a feat made even more impressive by the fact that she's only played 62 games in the Blue and Orange.

Christopher, with 414 career assists at Boise State (2018-present), already ranks third all-time in program history.

STAYING PERFECT IN OT

Feb. 15's win at San Diego State brought the Broncos to 2-0 this season in overtime contests.

Previously, the Broncos defeated New Mexico, 83-82, in overtime back on Dec. 4, in Boise. Boise State has now played at least two overtime games in seven of the last eight seasons, going 10-3 over those contests.

ANOTHER FINAL-MINUTE COMEBACK

Feb. 15 at San Diego State, the Broncos trailed by a point entering the final minute before coming back to force overtime, and eventually win, 69-67.

It marked the team's fifth victory this season when trailing in the final minute of regulation.

Previously, the Broncos came back from final-minute deficits in regulation to win against New Mexico (Dec. 4, winning 83-82 in overtime), at Eastern Washington (Dec. 15, winning 63-61), against Pepperdine (Dec. 22, winning 76-74), and at Utah State (Jan. 18, winning 65-59).

HODGINS JOINS THE CLUB

Senior guard Braydey Hodgins scored 17 points Jan. 18 at Utah State, and in the process became the 22nd member of

Boise State's 1,000-Point Club.

Reaching 1,000 points also made Hodgins, with 1,094 career points through Feb. 22, the fourth member of her immediate family to hit that mark. Her mother, Karen (Murray) Hodgins, scored 1,745 points at Washington (1981-84), and her older sisters, Delaney (2015-18) and Hayley (2013-16), are 1-2 on Eastern Washington's career scoring list with 2,120 and 1,865 points, respectively.

RARE HOME LOSS

Boise State suffered a second home loss in conference play with Feb. 8's 58-56 loss to Utah State. The defeat was just the fourth at home for the Broncos in its last 35 outings at the time at ExtraMile Arena.

Boise State went 14-1 at home last year, with the only blemish a 74-55 loss to then-No. 5 Louisville on Nov. 19, 2018.

TOP-10 SCORER

Another Bronco who has pushed her way into a(nother) top-10 spot in program history is senior guard Riley Lupfer.

Already the program's all-time 3-point leader with 339 triples, Lupfer moved into fifth place on Boise State's career scoring list Feb. 5 against Wyoming, and now has 1,492 points.

PREPARING FOR MARCH...IN THE FALL

The saying goes that the games a team plays in November and December prepare it for March.

Boise State, participants in each of the last three NCAA Tournaments, and four of the past five (2015, 2017-19), tested itself against some of the nation's top teams in the non-conference season, as the seven Division I opponents through Dec. 29 (ahead of conference play) owned a combined non-conference record of 64-43.

Two of Boise State's non-conference opponents are also ranked in this week's (Feb. 17) Associated Press Top 25 (Louisville at No. 5, Missouri State at No. 23).

CARDIAC COMEBACKS

A'Shanti Coleman's drive and layup with 2.8 seconds left in overtime lifted Boise State to a 69-67 win at San Diego State on Feb. 15.

It marked the fifth game-winning shot for the Broncos in the final minute of a game this season.

Mallory McGwire's 3-pointer with 11 seconds remaining in overtime against

QUICK FACTS

GENERAL FACTS

Name	Boise State University
Location	Boise, Idaho
Founded	1932
Enrollment (Fall 2018)	26,272
Nickname	Broncos
Colors	Blue and Orange
Affiliation	NCAA Division I
Conference	Mountain West
President	Dr. Marlene Tromp
Director of Athletics	Curt Apsey
Associate A.D./SWA	Christina VanTol
NCAA Faculty Rep.	Dr. Roger Munger
Athletic Dept. Phone	(208) 426-1288
Athletic Ticket Office Phone	(208) 426-4737

FACILITY FACTS

Name	ExtraMile Arena
Elevation (campus level)	2,704 Feet
Opened	Fall 1982
Capacity	12,480
BSU's Facility Record	341-163 (.677)
Press Row	(208) 426-1503

BASKETBALL STAFF FACTS

Head Coach	Gordy Presnell
Alma Mater	Northwest Nazarene, 1983
Years at Boise State	15th
Boise State Record (Years)	291-181 (14)
Career Record (Years)	687-308 (32)
Basketball Office Phone	(208) 426-4452
Office Fax	(208) 426-3361

Assistant Coach	Heather Sower
Alma Mater	Boise State, 1995
Years at Boise State	18th
Office Phone	(208) 426-1760

Assistant Coach	Cody Butler
Alma Mater	Nevada, 2005
Years at Boise State	Eighth
Office Phone	(208) 426-4019

Assistant Coach	Cariann Ramirez
Alma Mater	Boise State, 2005
Years at Boise State	Fourth as coach/10th
Office Phone	(208) 426-4452

Graduate Assistant	Mia Gallo
Alma Mater	Cal State Fullerton, 2019
Years at Boise State	First
Office Phone	

Director of Operations	Julia Fishman
Alma Mater	Puget Sound, 2014
Years at Boise State	Fifth
Office Phone	(208) 426-4891

TEAM FACTS

2018-19 Overall Record	28-5
2018-19 MW Record	16-2
2018-19 MW Finish	1st
2018-19 MW Tournament	Champions
2018-19 Postseason	NCAA Tournament First Round
Starters Returning/Lost	4/2
Letterwinners Returning/Lost	9/5
Transfers Eligible/Newcomers	1/3

New Mexico on Dec. 4 sealed Boise State's 83-82 win over the Lobos, and, on Dec. 15, Braydey Hodgins' driving layup with 2.2 seconds remaining broke a tie and sent the Broncos to a 63-61 win at Eastern Washington. Riley Lupfer hit final-minute winners against Pepperdine on Dec. 22 (76-74 Bronco win) and at Utah State on Jan. 18 (65-59 win).

STRONG NON-CONFERENCE FINISH

Boise State's 76-74 win over Pepperdine on Dec. 22 gave the Broncos an 8-4 non-conference mark this season. It marks the fourth time since 2014-15 in which the Broncos have won at least eight games during their regular-season, non-conference slate.

FOURTH-QUARTER COMEBACKS

Boise State trailed Eastern Washington by 11 points (56-45) with 6:32 to play Dec. 15 and came all the way back, outscoring the Eagles, 18-5, to capture the 63-61 win.

It was just Boise State's second fourth-quarter comeback from a double-digit deficit since women's college basketball went to the four-quarter format in 2015-16. The first comeback from down double digits in the fourth came Feb. 15, 2017, at home against New Mexico. In that contest, Boise State twice trailed New Mexico by 10 in the final frame, first trailing, 51-41, to start the quarter, then 53-43 with 9:37 to play.

The Broncos went on to outscore the Lobos, 21-9, and capped the 64-62 win with Marijke Vanderschaaf's jumper with two seconds remaining.

Dec. 15's win at Eastern Washington also marked the team's first double-digit comeback in the second half of a contest since trailing Nevada, 46-36, with 6:02 left in the third quarter of the 2018 Mountain West Tournament Championship game on March 9, 2018.

CLASS OF THE MOUNTAIN WEST

Entering Monday, Boise State has won 41 of its last 48 meetings overall against conference opposition (regular season and tournament).

The current 41-7 run began with a 91-85 victory over New Mexico in Boise on Feb. 7, 2018. That win started a seven-game winning streak to close the 2017-18 regular season, which was followed by a 3-0 run at the 2018 Mountain West Tournament, a 16-2 regular season in 2018-19, and another tournament win last March.

GOAT STATUS

Senior guard Riley Lupfer hit her 261st-

career 3-pointer Nov. 15 at UAB to pass Abby Vaughan (1999-2003) as Boise State's all-time leader for the women's basketball program.

Now, however, Lupfer is the all-time greatest among all Boise State players, men's or women's. Dec. 4 against New Mexico, Lupfer passed Anthony Drmic (275, 2011-16) as Boise State's all-time leading 3-point shooter, male or female, and now sits at 339 career triples.

HOT SHOOTING IN A LOSS

It's not often that a team will shoot over 60 percent and still be on the losing end of things, but that rarity happened to the Broncos Nov. 24 at No. 8/9 Louisville.

Boise State shot 61.4 percent from the field, the fifth-highest single-game mark in program history. That figure is the Broncos' highest shooting percentage in a loss, eclipsing the mark of 58.7 percent in a 66-65 loss at Washington State on Dec. 8, 1994.

LUPFER SETS CAREER 3s MARK

Senior guard Riley Lupfer became Boise State women's basketball's all-time 3-point leader Nov. 15 at UAB with her triple with 3:22 to play in the third quarter.

The trey, the 261st of Lupfer's career, passed Abby Vaughan's (1999-2003) mark of 260.

Lupfer's 339 career 3-pointers also have her second in Mountain West history. BYU's Erin Thorn (1999-2003) is the conference's career leader with 391.

SPLASH SISTERS ENCORE

The 2019-20 will be the final one for seeing the "Splash Sisters," Braydey Hodgins and Riley Lupfer, in action together at ExtraMile Arena.

Last season, the pair combined to hit 137 3-pointers, the most of any Mountain West teammates.

Through Feb. 22, Lupfer and Hodgins have combined for 478 career triples, with Lupfer the all-time Boise State leader with 339.

McGWIRE CLAIMS MOUNTAIN WEST HONOR

Voted the Preseason Newcomer of the Year in October, redshirt junior center Mallory McGwire sent her message in her debut action against conference opposition, claiming the Mountain West Player of the Week honor Dec. 9 after the opening gamedays of conference play.

McGwire, who sat out last season after

Season Honors

Braydey Hodgins

- Preseason Mountain West Player of the Year
- Preseason All-Mountain West Team

Riley Lupfer

- Preseason All-Mountain West Team

Mallory McGwire

- Preseason Mountain West Newcomer of the Year
- Mountain West Player of the Week (Dec. 9)

transferring from Oregon, posted a 21-point, 17-rebound double-double Wednesday against New Mexico, hitting the game-winning 3-pointer with 11 seconds left in overtime to lift the Broncos to the 83-82 win.

She only got stronger as the game went on. McGwire, who finished 9-for-14 from the field, scored 14 of her 21 points and went 6-for-9 shooting over the fourth quarter and overtime.

WE LIKE TO BREAK A MENTAL SWEAT, TOO

The Broncos aren't just champions on the court, as they succeed off the court, as well.

Four Broncos, Jayde Christopher (B.A., communications), A'Shanti Coleman (B.A., criminal justice), Braydey Hodgins (B.A., criminal justice), and Marijke Vanderschaaf (B.S., interdisciplinary studies) will take to the court with their bachelor's degrees already in hand.

With four graduates, Boise State tops all women's basketball programs in the Mountain West.

DEEP SENIOR CLASS

YEAR-BY-YEAR RESULTS

Season	School	Overall W-L	Conference W-L (PI)
1987-88	Seattle Pacific	16-11	13-10 (5)
1988-89	Seattle Pacific	24-6	17-5 (4)
1989-90	Seattle Pacific	21-9	17-7 (4)
1990-91	Seattle Pacific	18-11	7-9 (6)
1991-92	Seattle Pacific	17-13	5-5 (4)
1992-93	Seattle Pacific	17-10	7-3 (2)
1993-94	Seattle Pacific	17-10	6-4 (3)
1994-95	Seattle Pacific	21-8	7-3 (2)
1995-96	Seattle Pacific	17-10	3-7 (4)
1996-97	Seattle Pacific	26-3	7-1 (1)
1997-98	Seattle Pacific	27-3	7-1 (1)
1998-99	Seattle Pacific	19-10	11-7 (4D)
1999-00	Seattle Pacific	21-7	13-5 (3)
2000-01	Seattle Pacific	24-5	18-4 (1)
2001-02	Seattle Pacific	22-6	14-4 (2)
2002-03	Seattle Pacific	29-1	18-0 (1)
2003-04	Seattle Pacific	30-1	18-0 (1)
2004-05	Seattle Pacific	30-3	17-1 (1)
2005-06	Boise State	15-15	6-10 (6)
2006-07	Boise State	24-9	12-4 (t-1)
2007-08	Boise State	24-8	14-2 (1)
2008-09	Boise State	16-15	9-7 (t-5)
2009-10	Boise State	19-12	8-8 (t-4)
2010-11	Boise State	12-19	3-13 (8)
2011-12	Boise State	15-16	5-9 (6)
2012-13	Boise State	11-19	4-12 (7)
2013-14	Boise State	18-14	12-6 (T-3rd)
2014-15	Boise State	22-11	11-7 (4th)
2015-16	Boise State	19-11	12-6 (3rd)
2016-17	Boise State	25-8	12-6 (3rd)
2017-18	Boise State	23-10	14-4 (T-1st)
2018-19	Boise State	28-5	16-2 (1st)
2019-20	Boise State	20-9	12-5
Totals		Record	Pct.
at Seattle Pacific		396-127	.757
at Boise State		291-181	.617
Overall		687-308	.690
Postseason		25-19	.568
Winning Seasons		28	
.500 Seasons		1	
Losing Seasons		3	

HIGHLIGHTS

NCAA Div. II Winningest Coaches All-Time

By Percentage	t-10th	75.7%
By Victories	21st	396

(as of his departure in summer of 2005)

COACH OF THE YEAR HONORS

TOTAL	17
WBCA National Division II	2
WBCA West Region Division I	1
WBCA West Region Division II	4
Western Athletic Conference (WAC)	1
Mountain West (MW)	1
Other Conference COY	8

CONFERENCE CHAMPIONSHIPS

TOTAL	15
Mountain West	6
Western Athletic (WAC)	2
Pacific West	2
Great Northwest Athletic (GNAC)	5

NATIONAL POSTSEASON APPEARANCES

TOTAL	20
NCAA Division I Tournament	5
First Round	5
WNIT	1
Second Round	1
WBI	1
Second Round	1
NCAA Division II Tournament	10
Reached 2nd round	7
Reached Sweet 16	6
Reached Elite Eight	3
Reached Final (runner-up)	1
Record in regional title games	3-3
NAIA Tournament	3
Reached Region 2nd round	2

Gordy PRESNELL

Boise State Head Coach

15th Season at Boise State; 33rd Overall

Alma Mater: Northwest Nazarene, 1983;

Seattle Pacific, 1989

Hometown: Lapwai, Idaho



BOISE STATE TENURE (2005-present)

Fifteen years ago Gordy Presnell returned to his home state to become the sixth head coach in Boise State University's women's basketball program history. He brought with him a mild and laid-back demeanor, 18 years of head-coaching experience and a long record of success. Presnell currently ranks first in Bronco history for victories by a coach with a record of 291-181 (.617) overall. The 2019-20 season marks his 33rd as a collegiate head coach with a career record of 687-308 (.690).

Presnell's Bronco teams have reached the NCAA Tournament on five occasions (2007, 2015, 2017-19) while making seven postseason appearances. Under his watch, Boise State has also won four regular-season titles (2007-08 WAC; 2018-19 Mountain West) and five conference tournament titles (2007 WAC; 2015, 2017-19 Mountain West).

Under Presnell's guidance, the Broncos are currently in dynasty mode, having made NCAA Tournament appearances in four of the past five seasons, and have established the program as the Mountain West's standard-bearer, capturing four conference tournament crowns and two regular-season titles since 2015. Boise State has cemented this status with by winning the Mountain West double (regular-season and tournament titles) in each of the past two campaigns (2018-19).

Presnell, the 2018-19 Mountain West Coach of the Year, has overseen a history-making run over the past three seasons as he has taken the Broncos to a combined 73 wins, including 51 (regular season and conference tournament) against Mountain West competition. After setting the program record for wins in a season with 25 in 2016-17, Presnell guided the Broncos to 23 wins in 2017-18 before establishing the new benchmark with 28 victories in 2018-19.

The program's current run began in 2013-14, as the Broncos won 19 games and went to the Women's Basketball Invitational (WBI), the team's first postseason appearance since 2008. Since 2013-14, the Broncos have won at least 19 games every season since, including four 20-win campaigns.

The first of those 20-win seasons came in 2014-15, when Presnell led the Broncos to a 22-11 mark, the Mountain West Tournament title, and the program's first NCAA Tournament appearance since 2007. In the first round, the Broncos, a 15-seed, fought valiantly at No. 2 Tennessee, trailing the Lady Volunteers by just five with under three minutes to play before falling.

Over this span, Presnell's players have earned 14 All-Mountain West selections, including nine first-team honors. They have stepped up even more when the lights shine brightest, as Brooke Pahukoa (2015, 2017), Riley Lupfer (2018), and Braydey Hodgins (2019) have combined to capture four Mountain West Tournament MVPs over the past five tournaments (2015-19).

On Dec. 18, 2017, Presnell recorded his 600th career win as Boise State defeated Portland, 74-60, at Taco Bell Arena. With 667 career wins entering the 2019-20 campaign, Presnell ranks 46th among all NCAA women's basketball coaches and 25th among active coaches.

Since Boise State joined the Mountain West in 2011-12, the Broncos, under Presnell, lead all conference schools with four NCAA Tournament appearances.

The Broncos have recorded 10 winning seasons over Presnell's 14-year tenure. After going 15-15 in his first season (2005-06), the Broncos recorded four-consecutive winning seasons, including a then-school-record 24 wins in both the 2006-07 (24-9) and 2007-08 (24-8) campaigns. Boise State currently has an active streak of six-straight winning seasons with five national postseason appearances over that stretch.

Presnell's teams have gone 138-96 (.590) in conference games and an impressive 158-57 (.735) at home in Boise, including a perfect 14-0 mark in 2007-08.

Over the course of his tenure Presnell's Broncos have pushed the tempo of the game. His teams are routinely ranked among the top scoring and rebounding teams in the conference and have set numerous school records along the way. Presnell coached teams have set the school record for points in a season three times in 2006-07 (2,275), 2007-08 (2,330) and 2014-15 (2,331), in addition to recording six of the top 10 season totals all-time (46 years). In rebounding the Broncos have turned in the top six totals all-time and have set the record three times in 2005-06 (1,252), 2006-07 (1,330) and most recently 2007-08 (1,335).

They have five of the top 10 scoring averages in program history including the fourth-best mark of 72.8 points per game in 2007-08 and the fifth-most at 70.6 in 2014-15. Presnell's Broncos have six of the top 10 season marks for field goals made, seven of the top 10 in field goal attempts, eight of the top 10 in 3-point field goals made and the top 10 marks for 3-point field goal attempts. His 2015-16 team set the school record for free-throw percentage hitting .752; while his 2011-12 squad hit .742 and the 2012-13 .734 to round out the top three marks all-time.

In 2007, Presnell led the team to new heights with a 24-9 overall record, they won the league regular-season crown and WAC Tournament title advancing to the NCAA Tournament, the program's first postseason national tournament since the 1998 WNIT. For his coaching performance he was named the WAC and WBCA Division I Regional Coach of the Year.

In addition to the regular-season and conference tournament titles, and NCAA Tournament appearances, program honors during Presnell's tenure at Boise State include: advancing to the second round in both the 2008 Women's National Invitation Tournament and the 2014 Women's Basketball Invitational; one WBCA All-Region and one Honorable Mention All-America honors; 13 all-conference honors, eight conference all-freshmen team members, two conference newcomers of the year, two freshmen of the year, three conference all-defensive team honors, seven conference all-tournament team honors with three tournament MVPs, four CoSIDA Academic All-District selections and a combined 65 academic all-conference honors by 27 individuals.

PRIOR TO BOISE STATE

Prior to taking over at Boise State, Presnell coached for 18 successful years at Seattle Pacific University in Washington. At SPU, he inherited a program that had not recorded a winning season in the previous nine years. He built the Falcons into a NCAA Division II national power, accumulating an overall record of 396 victories with 127 defeats (.757). Along the way his teams amassed an average of 22 wins per season while claiming seven conference championships, including four in his last five seasons. In addition, his teams were an impressive 221-29 (.884) at home in Broughman Pavilion, including five unbeaten home seasons.

On the national scene under Presnell, the Falcons advanced to nine-straight (1997-2005) and 10 of 11 NCAA Division II tournaments while he was in Seattle. Overall, Seattle Pacific made postseason appearances in 13 of his 18 years, 10 NCAA and three NAIA. Presnell's teams reached three NCAA Division II Elite Eights and advanced to the 2005 national title game.

At the time of his departure from Seattle Pacific in the summer of 2005, Presnell was ranked tied for 10th-place nationally among NCAA Division II coaches for win percentage (.757) and 21st for total victories.

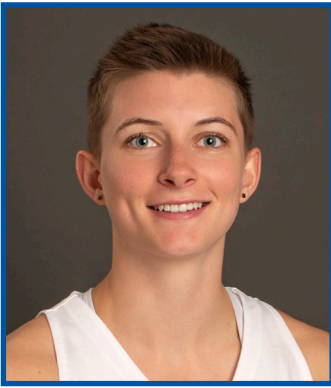

MISCELLANEOUS STATS

CATEGORY	SEASON	CAREER
Double-Doubles	0	0
Double-Figure Points	0	0
Double-Figure Rebounds	0	0
Double-Figure Assists	0	0
20-plus Points	0	0
30-plus Points	0	0
Team-High Points	0	0
Team-High Rebounds	0	0
Team-High Assists	0	0

KEY 2019-20 NOTES

Made her collegiate debut Nov. 8 against Portland State after redshirting the 2018-19 campaign...scored five points on 2-of-3 shooting against Portland State (Nov. 8)...played season-high 19 minutes, went 3-for-3 and scored seven points at Louisville (Nov. 24)...scored six points with four rebounds against Western Oregon (Dec. 18)...scored a season-high eight points, going 4-for-4 from the line, with three assists, against Fresno State (Jan. 25).

3 • MAGGIE FREEMAN

Guard • 5-11 • R-Fr. • Beaverton, Ore. (Southridge HS)

GAME-BY-GAME STATISTICS

#3 FREEMAN, Maggie

Opponent	Date	GS	MIN	Total		3-Pointers		Free throws		Rebounds				PF	A	T/O	BLK	STL	PTS	AVG
				FG-FGA	PCT	3FG-3FGA	PCT	FT-FTA	PCT	OFF	DEF	TOT	AVG							
Portland St.	11/08/2019		06:22	2-4	.500	1-3	.333	0-0	.000	0	1	1	1.0	0	0	1	0	1	5	5.0
at UAB	11/15/2019		06:00	0-0	.000	0-0	.000	0-0	.000	0	0	0	0.5	0	1	1	0	0	2.5	
Washington St.	11/20/2019		07:33	1-1	1.000	1-1	1.000	0-0	.000	2	0	2	1.0	0	0	2	0	0	3	2.7
at Louisville	11/24/2019		18:34	3-3	1.000	1-1	1.000	0-1	.000	0	2	2	1.3	3	2	3	0	0	7	3.8
Utah Valley	11/26/2019		08:23	0-1	.000	0-0	.000	0-0	.000	0	0	0	1.0	0	0	1	0	1	0	3.0
at TCU	12/01/2019		10:10	0-1	.000	0-0	.000	3-4	.750	0	0	0	0.8	2	0	1	0	1	3	3.0
New Mexico	12/04/2019		03:57	0-0	.000	0-0	.000	0-0	.000	0	0	0	0.7	0	0	1	0	1	0	2.6
at Colorado St.	12/08/2019		04:00	0-1	.000	0-1	.000	2-2	1.000	0	0	0	0.6	0	0	0	0	0	2	2.5
BYU	12/11/2019		02:04	0-0	.000	0-0	.000	0-0	.000	0	0	0	0.6	0	0	1	0	0	0	2.2
at Eastern Wash.	12/15/2019		03:40	0-1	.000	0-0	.000	0-0	.000	0	0	0	0.5	0	0	0	0	0	0	2.0
Western Ore.	12/18/2019		15:00	3-6	.500	0-3	.000	0-0	.000	3	1	4	0.8	0	2	0	0	4	6	2.4
Pepperdine	12/22/2019		08:48	1-2	.500	1-1	1.000	0-0	.000	1	0	1	0.8	0	1	1	0	1	3	2.4
at Wyoming	01/01/2020		02:00	0-1	.000	0-0	.000	0-0	.000	0	0	0	0.8	0	0	0	0	0	0	2.2
Nevada	01/04/2020		04:29	1-3	.333	1-2	.500	0-0	.000	2	1	3	0.9	1	1	0	0	0	3	2.3
at UNLV	01/08/2020		03:47	0-1	.000	0-1	.000	0-0	.000	0	1	1	0.9	0	0	1	0	0	0	2.1
San Diego St.	01/11/2020		02:57	0-0	.000	0-0	.000	0-0	.000	0	0	0	0.9	0	0	0	0	0	0	2.0
Air Force	01/15/2020		04:24	2-3	.667	0-1	.000	0-0	.000	0	0	0	0.8	0	0	0	1	0	4	2.1
at Utah St.	01/18/2020		04:00	0-2	.000	0-1	.000	0-0	.000	0	1	1	0.8	1	0	1	0	0	0	2.0
Fresno St.	01/25/2020		19:02	2-4	.500	0-1	.000	4-4	1.000	0	0	0	0.8	1	3	0	1	0	8	2.3
at San Jose St.	01/29/2020		10:18	0-3	.000	0-3	.000	0-0	.000	0	0	0	0.8	1	2	1	0	0	0	2.2
at Nevada	02/01/2020		04:55	0-1	.000	0-0	.000	0-0	.000	0	0	0	0.7	1	0	0	0	1	0	2.1
Wyoming	02/05/2020		06:11	0-2	.000	0-2	.000	0-0	.000	0	0	0	0.7	0	0	1	0	0	0	2.0
Utah St.	02/08/2020		03:43	0-0	.000	0-0	.000	0-0	.000	0	0	0	0.7	0	0	2	0	1	0	1.9
at Air Force	02/12/2020		00:48	0-0	.000	0-0	.000	0-0	.000	0	0	0	0.6	0	0	0	0	0	0	1.8
at San Diego St.	02/15/2020		02:52	0-0	.000	0-0	.000	0-0	.000	0	0	0	0.6	0	0	0	0	0	0	1.8
San Jose St.	02/19/2020		05:58	0-3	.000	0-2	.000	0-0	.000	0	0	0	0.6	0	0	1	0	1	0	1.7
at New Mexico	02/22/2020		05:09	1-2	.500	0-1	.000	0-0	.000	0	0	0	0.6	0	1	0	0	0	2	1.7
Totals		0	175:04	16-45	.356	5-24	.208	9-11	.818	8	7	15	0.6	10	13	19	2	12	46	1.7

CAREER STATISTICS & RANKINGS

		Field Goals		3-Point		F-Throws		Rebounds		Scoring	
SEASON	TEAM	GP-GS	MIN/AVG	FG-FGA	FG%	3FG-FGA	3FG%	FT-FTA	FT%	OFF DEF TOT AVG	PF-FO AST TO BLK STL PTS AVG
2019-20	Boise	27-0	175/6.5	16-45	.356	5-24	.208	9-11	.818	8 7 15 0.6	10-0 13 19 2 12 46 1.7
TOTAL		27-0	175/6.5	16-45	.356	5-24	.208	9-11	.818	8 7 15 0.6	10-0 13 19 2 12 46 1.7

Single Game Highs

Statistic	Value
Points	8 vs Fresno St. 01/25/20
Rebounds	4 vs Western Ore. 12/18/19
Assists	3 vs Fresno St. 01/25/20
Steals	4 vs Western Ore. 12/18/19
Blocks	1 vs Air Force 01/15/20, vs Fresno St. 01/25/20
FG Made	3 at Louisville 11/24/19, vs Western Ore. 12/18/19
FG Attempts	6 vs Western Ore. 12/18/19
3FG Made	1 5 times
3FG Attempts	3 vs Portland St. 11/08/19, at San Jose St. 01/29/20, vs Western Ore. 12/18/19
FT Made	4 vs Fresno St. 01/25/20
FT Attempts	4 at TCU 12/01/19, vs Fresno St. 01/25/20



4 • KIMORA SYKES

Forward • 6-1 • Fr. • Rancho Cucamonga, Calif. (Etiwanda HS)

GAME-BY-GAME STATISTICS

MISCELLANEOUS STATS

CATEGORY	SEASON	CAREER
Double-Doubles	0	0
Double-Figure Points	0	0
Double-Figure Rebounds	0	0
Double-Figure Assists	0	0
20-plus Points	0	0
30-plus Points	0	0
Team-High Points	0	0
Team-High Rebounds	0	0
Team-High Assists	0	0

KEY 2019-20 NOTES

CAREER STATISTICS & RANKINGS



MISCELLANEOUS STATS

CATEGORY	SEASON	CAREER
Double-Doubles	0	0
Double-Figure Points	0	0
Double-Figure Rebounds	0	0
Double-Figure Assists	0	0
20-plus Points	0	0
30-plus Points	0	0
Team-High Points	0	0
Team-High Rebounds	0	0
Team-High Assists	0	0

KEY 2019-20 NOTES

Hit a 3-pointer on her first shot of her collegiate debut against Lewis-Clark State (Nov. 5)...grabbed a season-high five rebounds with two points against Western Oregon (Dec. 18)...sank her only 3-point attempt against Wyoming (Feb. 5).

5 • LAIA SOLER

Forward • 6-1 • Fr. • Mataro, Spain (IES Joaquim Blume)

GAME-BY-GAME STATISTICS

#5 SOLER, Laia

Opponent	Date	GS	MIN	Total		3-Pointers		Free throws		Rebounds				PF	A	T/O	BLK	STL	PTS	AVG
				FG-FGA	PCT	3FG-3FGA	PCT	FT-FTA	PCT	OFF	DEF	TOT	AVG							
Lewis-Clark St.	11/05/2019		06:10	1-1	1.000	1-1	1.000	0-0	.000	0	0	0	0.0	1	0	1	0	2	3	3.0
Portland St.	11/08/2019		07:11	0-6	.000	0-3	.000	0-0	.000	0	0	0	0.0	1	1	0	0	2	0	1.5
at UAB	11/15/2019		06:00	0-5	.000	0-5	.000	0-0	.000	0	3	3	1.0	1	0	0	1	0	0	1.0
at Louisville	11/24/2019		02:53	1-1	1.000	0-0	.000	0-0	.000	0	0	0	0.8	0	0	0	0	0	2	1.3
at TCU	12/01/2019		04:30	1-1	1.000	0-0	.000	0-0	.000	0	1	1	0.8	0	0	0	0	1	2	1.4
Western Ore.	12/18/2019		09:40	1-3	.333	0-2	.000	0-0	.000	1	4	5	1.5	1	0	0	0	1	2	1.5
San Diego St.	01/11/2020		01:30	0-1	.000	0-1	.000	0-0	.000	0	0	0	1.3	0	0	0	0	0	0	1.3
at San Jose St.	01/29/2020		01:45	0-1	.000	0-1	.000	0-0	.000	0	1	1	1.3	1	0	0	0	0	0	1.1
Wyoming	02/05/2020		02:31	1-1	1.000	1-1	1.000	0-0	.000	1	0	1	1.2	0	0	0	0	0	3	1.3
San Jose St.	02/19/2020		01:17	0-0	.000	0-0	.000	0-0	.000	0	0	0	1.1	0	0	0	0	0	0	1.2
Totals		0	43:27	5-20	.250	2-14	.143	0-0	.000	2	9	11	1.1	5	1	1	1	6	12	1.2

CAREER STATISTICS & RANKINGS

		Field Goals				3-Point		F-Throws		Rebounds				Scoring						
SEASON	TEAM	GP-GS	MIN/AVG	FG-FGA	FG%	3FG-FGA	3FG%	FT-FTA	FT%	OFF	DEF	TOT	AVG	PF-FO	AST	T/O	BLK	STL	PTS	AVG
2019-20	Boise	10-0	43/4.3	5-20	.250	2-14	.143	0-0	.000	2	9	11	1.1	5-0	1	1	1	6	12	1.2
TOTAL		10-0	43/4.3	5-20	.250	2-14	.143	0-0	.000	2	9	11	1.1	5-0	1	1	1	6	12	1.2

Single Game Highs

Statistic	Value
Points	3 vs Lewis-Clark St. 11/05/19, vs Wyoming 02/05/20
Rebounds	5 vs Western Ore. 12/18/19
Assists	1 vs Portland St. 11/08/19
Steals	2 vs Lewis-Clark St. 11/05/19, vs Portland St. 11/08/19
Blocks	1 at UAB 11/15/19
FG Made	1 5 times
FG Attempts	6 vs Portland St. 11/08/19
3FG Made	1 vs Lewis-Clark St. 11/05/19, vs Wyoming 02/05/20
3FG Attempts	5 at UAB 11/15/19



10 • CHINMA NJOKU

Forward • 6-2 • Fr. • Pocatello, Idaho (Century HS)

GAME-BY-GAME STATISTICS

MISCELLANEOUS STATS

CATEGORY	SEASON	CAREER
Double-Doubles	0	0
Double-Figure Points	0	0
Double-Figure Rebounds	0	0
Double-Figure Assists	0	0
20-plus Points	0	0
30-plus Points	0	0
Team-High Points	0	0
Team-High Rebounds	0	0
Team-High Assists	0	0

KEY 2019-20 NOTES

CAREER STATISTICS & RANKINGS



MISCELLANEOUS STATS

CATEGORY	SEASON	CAREER
Double-Doubles	0	0
Double-Figure Points	15	47
Double-Figure Rebounds	0	0
Double-Figure Assists	1	2
20-plus Points	2	12
30-plus Points	0	1
Team-High Points	6	23
Team-High Rebounds	2	7
Team-High Assists	3	16

KEY 2019-20 NOTES

Preseason Mountain West Player of the Year, and named to Preseason All-Mountain West Team... joined Boise State's 1,000-Point Club Jan. 18 at Utah State...scored 10 points with five assists and four rebounds against Missouri State (Nov. 10)... scored 19 points with six rebounds and five assists, going 9-for-11 from the line, at UAB (Nov. 15)... posted her first 20-point game of the season, hitting the number exactly against Washington State (Nov. 20)...went 7-for-10 shooting, scored 16 points at Louisville (Nov. 24)...scored 13 points with a pair of steals against Utah Valley (Nov. 26)...passed out five assists to go with 11 points at TCU (Dec. 1)...went 3-for-5 from deep, scored 14 points with a season-high eight assists against New Mexico (Dec. 4)...scored 11 points, including Boise State's final six, to overcome a two-point deficit late and get the win at Colorado State (Dec. 8)...hit game-winning layup with 2.2 seconds left, scored 17 points and went 6-for-6 from the line at Eastern Washington (Dec. 15)...scored 17 points with four rebounds against Nevada (Jan. 4)...matched career high with 10 assists against San Diego State (Jan. 11)...joined Boise State's 1,000-Point Club at Utah State, scoring 17 points on 7-for-12 shooting with seven rebounds, upping her career scoring tally to 1,010 (Jan. 18)...went 6-for-6 from the line, scored 13 points with six rebounds against Fresno State (Jan. 25)...scored a season-high 25 points on 12-for-22 shooting at Nevada (Feb. 1)...went 2-for-2 from deep, scored 12 points with six rebounds, five assists at Air Force (Feb. 12)...passed out seven assists to go with 11 points at New Mexico (Feb. 22).

14 • BRAYDEY HODGINS

Guard • 5-8 • Sr. • Pasco, Wash. (Chiawana HS)

GAME-BY-GAME STATISTICS

#14 HODGINS, Braydey

Opponent	Date	GS	MIN	Total		3-Pointers		Free throws		Rebounds											
				FG-FA	PCT	3FG-3FGA	PCT	FT-FTA	PCT	OFF	DEF	TOT	AVG	PF	A	T/O	BLK	STL	PTS	AVG	
Lewis-Clark St.	11/05/2019	*	31:02	2-8	.250	1-5	.200	0-0	.000	0	5	5	5.0	4	6	1	0	0	5	5.0	
Portland St.	11/08/2019	*	29:13	1-6	.167	1-3	.333	2-2	1.000	0	3	3	4.0	1	6	0	0	1	5	5.0	
Missouri St.	11/10/2019	*	34:11	3-8	.375	0-5	.000	4-6	.667	0	4	4	4.0	3	5	3	0	1	10	6.7	
at UAB	11/15/2019	*	36:00	5-10	.500	0-3	.000	9-11	.818	2	4	6	4.5	4	5	3	1	2	19	9.8	
Washington St.	11/20/2019	*	32:04	6-13	.462	2-4	.500	6-8	.750	2	0	2	4.0	4	3	3	0	1	20	11.8	
at Louisville	11/24/2019	*	23:21	7-10	.700	1-1	1.000	1-1	1.000	0	2	2	3.7	3	2	2	1	1	16	12.5	
Utah Valley	11/26/2019	*	38:13	5-13	.385	1-3	.333	2-3	.667	1	1	2	3.4	1	3	1	0	2	13	12.6	
at TCU	12/01/2019	*	28:36	3-9	.333	1-3	.333	4-5	.800	0	3	3	3.4	4	5	3	0	1	11	12.4	
New Mexico	12/04/2019	*	39:16	5-16	.313	3-5	.600	1-1	1.000	1	3	4	3.4	0	8	2	0	1	14	12.6	
at Colorado St.	12/08/2019	*	38:00	4-12	.333	1-5	.200	2-3	.667	1	3	4	3.5	4	2	1	0	1	11	12.4	
BYU	12/11/2019	*	35:01	2-10	.200	0-3	.000	5-6	.833	0	4	4	3.5	2	2	0	0	1	9	12.1	
at Eastern Wash.	12/15/2019	*	31:26	4-9	.444	3-6	.500	6-6	1.000	0	2	2	3.4	2	2	2	1	2	17	12.5	
Western Ore.	12/18/2019	*	24:39	2-5	.400	1-4	.250	0-0	.000	0	2	2	3.3	1	1	4	0	2	5	11.9	
Pepperdine	12/22/2019	*	25:46	3-5	.600	1-2	.500	0-0	.000	0	2	2	3.2	3	2	3	0	0	7	11.6	
at Wyoming	01/01/2020	*	32:00	2-9	.222	0-1	.000	1-2	.500	0	3	3	3.2	3	3	1	2	0	5	11.1	
Nevada	01/04/2020	*	31:57	6-13	.462	0-3	.000	5-8	.625	1	3	4	3.3	2	2	2	1	0	17	11.5	
at UNLV	01/08/2020	*	30:26	2-9	.222	1-5	.200	0-0	.000	1	2	3	3.2	2	1	4	0	1	5	11.1	
San Diego St.	01/11/2020	*	31:45	1-3	.333	0-1	.000	4-4	1.000	0	2	2	3.2	4	10	1	1	0	6	10.8	
Air Force	01/15/2020	*	34:48	3-7	.429	2-4	.500	0-0	.000	1	2	3	3.2	4	1	5	0	0	8	10.7	
at Utah St.	01/18/2020	*	38:00	7-12	.583	1-4	.250	2-2	1.000	1	6	7	3.4	3	3	4	0	2	17	11.0	
Fresno St.	01/25/2020	*	40:00	3-8	.375	1-4	.250	6-6	1.000	1	5	6	3.5	4	0	2	1	2	13	11.1	
at San Jose St.	01/29/2020	*	25:57	2-6	.333	1-3	.333	2-2	1.000	1	0	1	3.4	2	1	4	0	2	7	10.9	
at Nevada	02/01/2020	*	38:11	12-22	.545	1-4	.250	0-0	.000	1	1	2	3.3	4	0	1	0	0	25	11.5	
Wyoming	02/05/2020	*	29:46	2-6	.333	0-1	.000	1-2	.500	1	2	3	3.3	3	2	2	0	2	5	11.3	
Utah St.	02/08/2020	*	35:24	1-7	.143	0-4	.000	2-2	1.000	0	0	0	3.2	3	2	3	0	1	4	11.0	
at Air Force	02/12/2020	*	36:59	4-7	.571	2-2	1.000	2-2	1.000	1	5	6	3.3	4	5	1	0	0	12	11.0	
at San Diego St.	02/15/2020	*	22:21	0-7	.000	0-4	.000	2-2	1.000	2	1	3	3.3	1	2	4	0	2	2	10.7	
San Jose St.	02/19/2020	*	31:30	2-7	.286	1-3	.333	0-0	.000	3	1	4	3.3	4	4	2	1	0	5	10.5	
at New Mexico	02/22/2020	*	37:32	3-10	.300	1-3	.333	4-6	.667	0	3	3	3.3	2	7	1	0	0	11	10.5	
Totals			29	943:24	102-267	.382	27-98	.276	73-90	.811	21	74	95	3.3	81	95	65	9	28	304	10.5

CAREER STATISTICS & RANKINGS

HODGINS, Braydey

		Field Goals			3-Point		F-Throws		Rebounds								Scoring			
SEASON TEAM	GP-GS	MIN/AVG	FG-FGA	FG%	3FG-FGA	3FG%	FT-FTA	FT%	OFF	DEF	TOT	AVG	PF-FO	AST	TO	BLK	STL	PTS	AVG	
2016-17 Boise	33-0	416/12.6	33-94	.351	15-38	.395	35-52	.673	13	44	57	1.7	67-3	37	60	3	13	116	3.5	
2017-18 Boise	29-18	763/26.3	75-199	.377	29-84	.345	59-81	.728	21	75	96	3.3	63-1	95	87	7	25	238	8.2	
2018-19 Boise	33-26	909/27.5	135-299	.452	70-171	.409	96-116	.828	18	80	98	3.0	74-0	75	59	12	49	436	13.2	
2019-20 Boise	29-29	943/32.5	102-267	.382	27-98	.276	73-90	.811	21	74	95	3.3	81-0	95	65	9	28	304	10.5	
TOTAL		124-73	3031/24.4	345-859	.402	141-391	.361	263-339	.776	73	273	346	2.8	285-4	302	271	31	115	1094	8.8

Single Game Highs

Statistic	Value
Points	37 vs Nevada 03/11/19
Rebounds	8 vs Wyoming 01/02/19
Assists	10 at San Diego St. 01/13/18, vs San Diego St. 01/11/20
Steals	6 vs San Jose St. 01/12/19
Blocks	2 5 times
FG Made	12 at Nevada 02/01/20
FG Attempts	22 at Nevada 02/01/20
3FG Made	5 at San Jose St. 02/09/19, at UNLV 02/06/19, vs Saint Francis (PA) 12/15/18
3FG Attempts	11 vs Fresno St. 02/13/19, at San Jose St. 02/09/19
FT Made	14 vs Nevada 03/11/19
FT Attempts	15 vs Nevada 03/11/19



MISCELLANEOUS STATS

CATEGORY	SEASON	CAREER
Double-Doubles	0	0
Double-Figure Points	18	75
Double-Figure Rebounds	0	0
Double-Figure Assists	0	0
20-plus Points	5	16
30-plus Points	0	0
Team-High Points	8	37
Team-High Rebounds	1	7
Team-High Assists	1	9

KEY 2019-20 NOTES

Boise State's all-time leader in 3-pointers made (262), eclipsed the previous mark of 260 (Abby Vaughan, 1999-2003) Nov. 15 at UAB...named to the Preseason All-Mountain West Team for the second-straight year... hit six 3-pointers, scored 20 points with five rebounds against Portland State (Nov. 8)...scored 18 points with five 3-pointers, and three rebounds against Missouri State (Nov. 10)...went 6-for-10 from the field, and 5-for-9 from deep, for 17 points with three rebounds and three assists in win at UAB (Nov. 15)...matched her career high with seven 3-pointers, going 7-for-12 from deep, and scoring 23 points against Utah Valley (Nov. 26)...hit six 3-pointers, finished with 18 points and four assists against New Mexico (Dec. 4)...dropped three 3-pointers and scored 11 points at Colorado State (Dec. 8)...hit four 3-pointers and finished with 15 points against BYU (Dec. 11)...grabbed six rebounds to go with 10 points against Pepperdine (Dec. 22)...hit four 3-pointers, scored 14 points with five assists and four rebounds at UNLV (Jan. 8)...matched her career high with seven rebounds while hitting four 3-pointers and scoring 14 points against Air Force (Jan. 15)...hit four 3-pointers, scored 12 points against Fresno State (Jan. 25)...scored 13 points with three 3-pointers at San Jose State (Jan. 29)...went 7-for-9 from the field, 3-for-5 from deep, and scored 18 points against Wyoming (Feb. 5)...hit five 3-pointers and scored 20 points with six rebounds against Utah State (Feb. 8)...scored 23 points and hit six 3-pointers, in addition to grabbing five rebounds, at Air Force (Feb. 12)...went 6-for-10 from deep and scored 18 points against San José State (Feb. 19)...scored 20 points and hit six 3-pointers in win at New Mexico (Feb. 22).

21 • RILEY LUPFER

Guard • 5-9 • Sr. • Spokane, Wash. (Lewis & Clark HS)

GAME-BY-GAME STATISTICS

#21 LUPFER, Riley

Opponent	Date	GS	MIN	Total		3-Pointers		Free throws		Rebounds				Other Stats							
				FG-FA	PCT	3FG-3FGA	PCT	FT-FTA	PCT	OFF	DEF	TOT	AVG	PF	A	T/O	BLK	STL	PTS	AVG	
Lewis-Clark St.	11/05/2019	*	24:40	4-9	.444	1-5	.200	0-0	.000	1	1	2	2.0	4	3	0	0	1	9	9.0	
Portland St.	11/08/2019	*	26:07	7-13	.538	6-12	.500	0-0	.000	1	4	5	3.5	2	3	1	0	1	20	14.5	
Missouri St.	11/10/2019	*	33:19	6-13	.462	5-12	.417	1-2	.500	0	3	3	3.3	1	1	2	0	2	18	15.7	
at UAB	11/15/2019	*	28:00	6-10	.600	5-9	.556	0-0	.000	1	2	3	3.3	2	3	0	0	1	17	16.0	
Washington St.	11/20/2019	*	09:27	2-8	.250	2-7	.286	0-0	.000	0	1	1	2.8	4	2	1	0	0	6	14.0	
at Louisville	11/24/2019	*	22:18	2-6	.333	2-6	.333	1-2	.500	1	3	4	3.0	3	2	3	0	0	7	12.8	
Utah Valley	11/26/2019	*	24:04	8-13	.615	7-12	.583	0-0	.000	0	1	1	2.7	4	0	2	0	0	23	14.3	
at TCU	12/01/2019	*	27:48	3-9	.333	2-7	.286	0-0	.000	1	0	1	2.5	0	1	1	0	1	8	13.5	
New Mexico	12/04/2019	*	37:25	6-18	.333	6-15	.400	0-0	.000	2	2	4	2.7	2	4	2	1	0	18	14.0	
at Colorado St.	12/08/2019	*	35:00	4-12	.333	3-7	.429	0-0	.000	0	2	2	2.6	1	0	1	0	0	11	13.7	
BYU	12/11/2019	*	37:36	5-9	.556	4-8	.500	1-2	.500	0	4	4	2.7	1	1	2	1	2	15	13.8	
at Eastern Wash.	12/15/2019	*	36:44	3-10	.300	2-8	.250	0-0	.000	0	3	3	2.8	0	2	3	0	1	8	13.3	
Western Ore.	12/18/2019	*	23:47	2-6	.333	1-3	.333	0-1	.000	2	0	2	2.7	1	1	0	0	1	5	12.7	
Pepperdine	12/22/2019	*	28:51	4-11	.364	2-7	.286	0-0	.000	1	5	6	2.9	2	1	0	0	0	10	12.5	
at Wyoming	01/01/2020	*	37:00	4-10	.400	1-5	.200	0-0	.000	1	2	3	2.9	1	0	0	0	1	9	12.3	
Nevada	01/04/2020	*	31:25	2-9	.222	0-5	.000	0-0	.000	1	5	6	3.1	0	0	2	2	0	4	11.8	
at UNLV	01/08/2020	*	33:21	4-10	.400	4-10	.400	2-2	1.000	1	3	4	3.2	2	5	2	4	1	14	11.9	
San Diego St.	01/11/2020	*	33:53	2-8	.250	1-5	.200	0-0	.000	1	1	2	3.1	3	2	1	0	1	5	11.5	
Air Force	01/15/2020	*	28:37	4-8	.500	4-8	.500	2-2	1.000	1	6	7	3.3	2	1	1	0	1	14	11.6	
at Utah St.	01/18/2020	*	27:00	3-8	.375	1-6	.167	1-1	1.000	0	2	2	3.3	1	3	0	0	0	8	11.5	
Fresno St.	01/25/2020	*	29:20	4-9	.444	4-8	.500	0-0	.000	2	1	3	3.2	4	3	1	0	1	12	11.5	
at San Jose St.	01/29/2020	*	31:06	4-10	.400	3-8	.375	2-3	.667	0	4	4	3.3	3	3	0	0	1	13	11.5	
at Nevada	02/01/2020	*	29:27	3-8	.375	0-5	.000	0-1	.000	0	1	1	3.2	2	1	2	0	2	6	11.3	
Wyoming	02/05/2020	*	32:14	7-9	.778	3-5	.600	1-1	1.000	0	3	3	3.2	1	1	2	2	1	18	11.6	
Utah St.	02/08/2020	*	36:17	6-16	.375	5-13	.385	3-3	1.000	1	5	6	3.3	0	2	5	0	1	20	11.9	
at Air Force	02/12/2020	*	36:53	8-15	.533	6-12	.500	1-2	.500	0	5	5	3.3	2	0	4	0	2	23	12.3	
at San Diego St.	02/15/2020	*	34:43	4-10	.400	2-6	.333	1-3	.333	0	2	2	3.3	4	4	2	0	1	11	12.3	
San Jose St.	02/19/2020	*	28:22	6-10	.600	6-10	.600	0-0	.000	0	1	1	3.2	1	2	2	0	0	18	12.5	
at New Mexico	02/22/2020	*	26:22	7-11	.636	6-10	.600	0-0	.000	0	1	1	3.1	4	1	0	0	0	20	12.8	
Totals			29	871:04	.436	94-234	.402	16-25	.640	18	73	91	3.1	57	52	42	10	23	370	12.8	

CAREER STATISTICS & RANKINGS

LUPFER, Riley

			Field Goals		3-Point		F-Throws		Rebounds										Scoring	
SEASON	TEAM	GP-GS	MIN/AVG	FG-FGA	FG%	3FG-3FGA	3FG%	FT-FTA	FT%	OFF	DEF	TOT	AVG	PF-FO	AST	TO	BLK	STL	PTS	AVG
2016-17	Boise	33-2	650/19.7	98-239	.410	56-156	.359	15-20	.750	25	52	77	2.3	51-0	34	31	6	23	267	8.1
2017-18	Boise	33-33	1112/33.7	180-387	.465	122-270	.452	51-55	.927	42	75	117	3.5	67-0	54	62	11	19	533	16.2
2018-19	Boise	29-21	777/26.8	107-296	.361	67-206	.325	41-47	.872	23	67	90	3.1	44-0	49	34	11	26	322	11.1
2019-20	Boise	29-29	871/30.0	130-298	.436	94-234	.402	16-25	.640	18	73	91	3.1	57-0	52	42	10	23	370	12.8
TOTAL		124-85	3410/27.5	515-1220	.422	339-866	.391	123-147	.837	108	267	375	3.0	219-0	189	169	38	91	1492	12.0

Single Game Highs

Statistic	Value
Points	28 at San Diego St. 01/13/18, vs UNLV 12/30/17
Rebounds	7 5 times
Assists	6 vs Air Force 01/23/19, vs Northern Ariz. 11/19/17
Steals	3 vs Nevada 02/02/19
Blocks	4 at UNLV 01/08/20
FG Made	10 at San Jose St. 01/24/18, vs Fresno St. 01/10/18
FG Attempts	19 vs UNLV 12/30/17
3FG Made	7 6 times
3FG Attempts	15 vs New Mexico 12/04/19
FT Made	6 vs Colorado St. 02/21/18
FT Attempts	6 vs Utah St. 02/10/18, vs Colorado St. 02/21/18



MISCELLANEOUS STATS

CATEGORY	SEASON	CAREER
Double-Doubles	0	0
Double-Figure Points	3	10
Double-Figure Rebounds	2	2
Double-Figure Assists	0	0
20-plus Points	0	1
30-plus Points	0	0
Team-High Points	1	4
Team-High Rebounds	1	4
Team-High Assists	1	5

KEY 2019-20 NOTES

Scored a team-high 15 points against LCSC, going 6-for-7 from the field and 3-for-3 from 3-point range (Nov. 5)...grabbed a career-high 11 rebounds to go with six points against Portland State (Nov. 8)...scored eight points on 3-for-4 shooting, grabbed five rebounds at TCU (Dec. 1)...scored eight points on 3-for-5 shooting (2-for-3 from deep) with three rebounds and four assists against New Mexico (Dec. 4)...grabbed six rebounds off the bench at Colorado State (Dec. 8)...scored eight points with seven rebounds against Western Oregon (Dec. 18)...made a career-high four steals to go with five rebounds against Pepperdine (Dec. 22)...went 4-for-4 from the line and grabbed four rebounds off the bench against Nevada (Jan. 4)...scored 10 points on 4-for-6 shooting against San Diego State (Jan. 11)...grabbed five rebounds to go with four points against Air Force (Jan. 15)...scored 11 points on 4-for-6 shooting, grabbed six rebounds against Fresno State (Jan. 25)...grabbed four rebounds to go with seven points at Nevada (Feb. 1)...pulled down six rebounds to go with four points against Utah State (Feb. 8)...grabbed 10 rebounds with four assists at San Diego State (Feb. 15)...went 3-for-3, scored eight points with five rebounds at New Mexico (Feb. 22).

22 • ELLIE WOERNER

Guard • 6-0 • R-Sr. • Sammamish, Wash. (Portland / Eastlake HS)

GAME-BY-GAME STATISTICS

#22 WOERNER, Ellie

Opponent	Date	GS	MIN	Total		3-Pointers		Free throws		Rebounds										
				FG-FGA	PCT	3FG-3FGA	PCT	FT-FTA	PCT	OFF	DEF	TOT	AVG	PF	A	T/O	BLK	STL	PTS	AVG
Lewis-Clark St.	11/05/2019		21:49	6-7	.857	3-3	1.000	0-0	.000	1	6	7	7.0	1	2	2	0	1	15	15.0
Portland St.	11/08/2019		23:25	3-11	.273	0-0	.000	0-2	.000	6	5	11	9.0	2	2	1	0	0	6	10.5
Missouri St.	11/10/2019		16:44	1-2	.500	1-2	.500	0-2	.000	1	0	1	6.3	1	0	2	0	2	3	8.0
at UAB	11/15/2019		01:00	0-0	.000	0-0	.000	0-0	.000	0	0	0	4.8	0	0	0	0	0	0	6.0
Utah Valley	11/26/2019		11:41	0-2	.000	0-0	.000	0-0	.000	0	2	2	4.2	0	1	1	0	0	0	4.8
at TCU	12/01/2019		17:34	3-4	.750	1-1	1.000	1-1	1.000	3	2	5	4.3	3	0	1	0	0	8	5.3
New Mexico	12/04/2019		23:23	3-5	.600	2-3	.667	0-0	.000	1	2	3	4.1	1	4	1	0	2	8	5.7
at Colorado St.	12/08/2019		17:00	1-2	.500	1-2	.500	0-0	.000	4	2	6	4.4	0	1	2	0	1	3	5.4
BYU	12/11/2019		14:29	1-3	.333	0-2	.000	0-0	.000	0	2	2	4.1	0	1	1	0	0	2	5.0
at Eastern Wash.	12/15/2019		17:39	0-2	.000	0-0	.000	0-0	.000	0	0	0	3.7	2	1	1	0	0	0	4.5
Western Ore.	12/18/2019		23:04	2-2	1.000	1-1	1.000	3-4	.750	0	7	7	4.0	1	2	2	1	1	8	4.8
Pepperdine	12/22/2019		23:02	0-4	.000	0-1	.000	2-2	1.000	1	4	5	4.1	0	2	0	0	4	2	4.6
at Wyoming	01/01/2020		16:00	0-2	.000	0-1	.000	0-0	.000	0	4	4	4.1	3	1	0	0	0	0	4.2
Nevada	01/04/2020		25:35	0-3	.000	0-1	.000	4-4	1.000	1	3	4	4.1	2	1	2	0	0	4	4.2
at UNLV	01/08/2020		18:52	0-2	.000	0-2	.000	4-4	1.000	0	1	1	3.9	2	1	1	1	1	4	4.2
San Diego St.	01/11/2020		20:59	4-6	.667	1-1	1.000	1-1	1.000	0	1	1	3.7	1	0	0	0	0	10	4.6
Air Force	01/15/2020		17:31	2-3	.667	0-0	.000	0-0	.000	1	4	5	3.8	0	1	0	0	1	4	4.5
at Utah St.	01/18/2020		18:00	1-4	.250	1-3	.333	1-2	.500	0	4	4	3.8	1	3	0	0	1	4	4.5
Fresno St.	01/25/2020		12:38	4-6	.667	1-1	1.000	2-2	1.000	3	3	6	3.9	3	1	2	0	0	11	4.8
at San Jose St.	01/29/2020		20:10	1-2	.500	0-0	.000	0-0	.000	1	4	5	4.0	2	0	1	0	0	2	4.7
at Nevada	02/01/2020		21:35	2-3	.667	0-0	.000	3-4	.750	0	4	4	4.0	1	0	0	0	0	7	4.8
Wyoming	02/05/2020		17:50	1-3	.333	0-1	.000	2-2	1.000	0	2	2	3.9	0	0	1	0	1	4	4.8
Utah St.	02/08/2020		27:14	2-5	.400	0-2	.000	0-0	.000	2	4	6	4.0	2	2	0	0	1	4	4.7
at Air Force	02/12/2020		16:32	1-3	.333	0-1	.000	2-2	1.000	2	1	3	3.9	1	0	1	0	0	4	4.7
at San Diego St.	02/15/2020		24:56	1-4	.250	0-1	.000	1-2	.500	5	5	10	4.2	1	4	0	0	0	3	4.6
San Jose St.	02/19/2020		15:36	1-5	.200	0-2	.000	0-0	.000	1	3	4	4.2	2	0	4	0	1	2	4.5
at New Mexico	02/22/2020		14:25	3-3	1.000	0-0	.000	2-4	.500	2	3	5	4.2	1	1	1	0	0	8	4.7
Totals			0 498:43	43-98	.439	12-31	.387	28-38	.737	35	78	113	4.2	33	31	27	2	17	126	4.7

CAREER STATISTICS & RANKINGS (BOISE STATE ONLY)

WOERNER, Ellie

			Field Goals		3-Point		F-Throws		Rebounds							Scoring			
SEASON TEAM	GP-GS	MIN/AVG	FG-FGA	FG%	3FG-3FGA	3FG%	FT-FTA	FT%	OFF	DEF	TOT	AVG	PF-FO	AST	TO	BLK	STL	PTS	AVG
2017-18 Boise	33-15	736/22.3	67-176	.381	18-60	.300	28-46	.609	22	66	88	2.7	50-1	44	29	2	18	180	5.5
2018-19 Boise	32-0	430/13.4	37-97	.381	14-36	.389	26-38	.684	28	44	72	2.3	26-0	26	29	4	12	114	3.6
2019-20 Boise	27-0	499/18.5	43-98	.439	12-31	.387	28-38	.737	35	78	113	4.2	33-0	31	27	2	17	126	4.7
TOTAL	92-15	1664/18.1	147-371	.396	44-127	.346	82-122	.672	85	188	273	3.0	109-1	101	85	8	47	420	4.6

Single Game Highs

Statistic	Value
Points	23 vs Idaho 11/23/18
Rebounds	11 vs Portland St. 11/08/19
Assists	6 vs Saint Mary's (CA) 11/30/17
Steals	4 vs Pepperdine 12/22/19
Blocks	1 8 times
FG Made	6 vs Saint Mary's (CA) 11/30/17, vs Lewis-Clark St. 11/05/19
FG Attempts	14 vs Northern Ariz. 11/19/17
3FG Made	4 vs Idaho 11/23/18
3FG Attempts	6 vs Idaho 11/23/18, vs Northern Ariz. 11/19/17
FT Made	9 vs Idaho 11/23/18
FT Attempts	11 vs Idaho 11/23/18



23 • JAYDE CHRISTOPHER

Guard • 5-8 • R-Sr. • Federal Way, Wash. (Kansas / Cleveland HS)

GAME-BY-GAME STATISTICS

#23 CHRISTOPHER, Jayde

Opponent	Date	GS	MIN	Total		3-Pointers		Free throws		Rebounds				PF	A	T/O	BLK	STL	PTS	AVG	
				FG-FGA	PCT	3FG-3FGA	PCT	FT-FTA	PCT	OFF	DEF	TOT	AVG								
Lewis-Clark St.	11/05/2019	*	32:17	5-8	.625	1-3	.333	0-0	.000	0	3	3	3.0	0	7	5	0	2	11	11.0	
Portland St.	11/08/2019	*	27:52	2-3	.667	1-2	.500	0-0	.000	1	2	3	3.0	4	7	4	0	2	5	8.0	
Missouri St.	11/10/2019	*	37:57	1-6	.167	0-1	.000	0-0	.000	0	1	1	2.3	2	6	1	0	0	2	6.0	
at UAB	11/15/2019	*	26:00	1-3	.333	0-2	.000	0-0	.000	1	3	4	2.8	3	3	1	0	1	2	5.0	
Washington St.	11/20/2019	*	30:10	3-6	.500	2-4	.500	0-2	.000	1	5	6	3.4	0	7	3	0	1	8	5.6	
at Louisville	11/24/2019	*	32:12	4-6	.667	2-2	1.000	0-0	.000	0	3	3	3.3	2	14	5	0	0	10	6.3	
Utah Valley	11/26/2019	*	32:50	2-5	.400	1-4	.250	3-4	.750	1	7	8	4.0	4	10	4	1	2	8	6.6	
at TCU	12/01/2019	*	29:36	2-2	1.000	0-0	.000	0-3	.000	0	1	1	3.6	3	8	6	0	1	4	6.3	
New Mexico	12/04/2019	*	33:52	1-5	.200	0-3	.000	0-0	.000	0	7	7	4.0	1	10	4	0	1	2	5.8	
at Colorado St.	12/08/2019	*	35:00	7-18	.389	1-9	.111	1-1	1.000	1	5	6	4.2	3	8	5	0	2	16	6.8	
BYU	12/11/2019	*	32:38	2-7	.286	0-3	.000	2-2	1.000	0	4	4	4.2	0	7	3	0	0	6	6.7	
at Eastern Wash.	12/15/2019	*	36:44	3-7	.429	0-1	.000	1-2	.500	1	3	4	4.2	0	10	2	0	1	7	6.8	
Western Ore.	12/18/2019	*	28:43	2-5	.400	2-4	.500	1-2	.500	0	4	4	4.2	3	5	1	0	2	7	6.8	
Pepperdine	12/22/2019	*	29:18	4-7	.571	3-5	.600	3-4	.750	1	4	5	4.2	2	8	5	0	0	14	7.3	
at Wyoming	01/01/2020	*	30:00	3-7	.429	1-4	.250	0-0	.000	1	3	4	4.2	4	7	1	0	1	7	7.3	
Nevada	01/04/2020	*	32:03	2-7	.286	0-1	.000	0-0	.000	1	3	4	4.2	0	6	6	0	2	4	7.1	
at UNLV	01/08/2020	*	32:54	1-4	.250	0-0	.000	0-0	.000	2	5	7	4.4	2	11	2	0	1	2	6.8	
San Diego St.	01/11/2020	*	28:00	2-3	.667	2-3	.667	2-2	1.000	3	4	7	4.5	2	5	3	0	0	8	6.8	
Air Force	01/15/2020	*	31:57	3-8	.375	0-2	.000	2-2	1.000	0	1	1	4.3	2	13	3	1	1	8	6.9	
at Utah St.	01/18/2020	*	38:00	3-5	.600	0-0	.000	7-8	.875	1	2	3	4.3	0	2	3	0	2	13	7.2	
Fresno St.	01/25/2020	*	35:33	1-8	.125	0-3	.000	1-2	.500	0	5	5	4.3	3	8	6	0	2	3	7.0	
at San Jose St.	01/29/2020	*	28:47	1-4	.250	0-2	.000	2-2	1.000	1	4	5	4.3	4	9	2	1	3	4	6.9	
at Nevada	02/01/2020	*	30:16	2-9	.222	0-1	.000	2-2	1.000	3	3	6	4.4	2	6	3	0	0	6	6.8	
Wyoming	02/05/2020	*	29:06	3-9	.333	0-2	.000	0-0	.000	1	3	4	4.4	0	7	2	0	6	6	6.8	
Utah St.	02/08/2020	*	31:09	1-6	.167	0-2	.000	2-2	1.000	1	3	4	4.4	1	4	2	1	4	4	6.7	
at Air Force	02/12/2020	*	33:15	3-6	.500	2-3	.667	0-0	.000	0	1	1	4.2	2	12	8	0	1	8	6.7	
at San Diego St.	02/15/2020	*	42:35	1-8	.125	0-3	.000	1-2	.500	2	3	5	4.3	2	10	3	0	0	3	6.6	
San Jose St.	02/19/2020	*	33:16	5-7	.714	1-2	.500	3-4	.750	0	6	6	4.3	3	12	2	0	1	14	6.9	
at New Mexico	02/22/2020	*	33:05	6-11	.545	2-5	.400	0-0	.000	2	5	7	4.4	3	10	1	0	2	14	7.1	
Totals			29	935:04	76-190	.400	21-76	.276	33-46	.717	25	103	128	4.4	57	232	96	4	41	206	7.1

MISCELLANEOUS STATS

CATEGORY	SEASON	CAREER
Double-Doubles	3	3
Double-Figure Points	7	16
Double-Figure Rebounds	0	0
Double-Figure Assists	10	12
20-plus Points	0	0
30-plus Points	0	0
Team-High Points	0	1
Team-High Rebounds	3	5
Team-High Assists	25	48

KEY 2019-20 NOTES

Set Boise State's single-season record for assists on Feb. 12 at Air Force, eclipsing the old mark of 192 set by Yaiza Rodriguez in 2016-17.....passed out a team-high seven assists and scored 11 points against LCSC (Nov. 5)....had another seven assists to go with five points against Portland State (Nov. 8)....grabbed a career high-matching six rebounds to go with seven assists against Washington State (Nov. 20)....posted a double-double of 10 points and career-high 14 assists at Louisville, tying the program single-game record for assists (Nov. 24)....just missed a triple-double with eight points, eight rebounds, 10 assists against Utah Valley (Nov. 26)....passed out eight assists to go with four points at TCU (Dec. 1)....had 10 assists with seven rebounds in win over New Mexico (Dec. 4)....scored a career-high 16 points to go with eight assists and six rebounds at Colorado State (Dec. 8)....passed out seven assists to go with six points against BYU (Dec. 11)....had 10 assists to go with seven points and four rebounds at Eastern Washington (Dec. 15)....matched her career-high with three 3-pointers, scoring 14 points with five rebounds and eight assists against Pepperdine (Dec. 22)....scored seven points with seven assists and four rebounds at Wyoming (Jan. 1)....posted her fifth double digit-assist game at UNLV, finishing with 11 in addition to seven rebounds (Jan. 8)....led team with seven rebounds to go with eight points and five assists against San Diego State (Jan. 11)....passed out 13 assists along with scoring eight points against Air Force (Jan. 15)....scored 13 points, went 7-for-8 from the line at Utah State (Jan. 18)....grabbed five rebounds with eight assists against Fresno State (Jan. 25)....passed out nine assists with four points and five rebounds at San Jose State (Jan. 29)....scored six points with six rebounds and six assists at Nevada (Feb. 1)....made a career-high six steals to go with seven assists and six points against Wyoming (Feb. 5)....passed out 12 assists and set Boise State single-season record at Air Force (Feb. 12)....had 10 assists at San Diego State (Feb. 15)....posted her second double-double with 14 points and 12 assists against San Jose State (Feb. 19)....scored 14 points with 10 assists and seven rebounds at New Mexico for her third double-double of the season (Feb. 22).

CAREER STATISTICS & RANKINGS (BOISE STATE ONLY)

CHRISTOPHER, Jayde

				Field Goals		3-Point		F-Throws		Rebounds										Scoring	
SEASON	TEAM	GP-GS	MIN/AVG	FG-FGA	FG%	3FG-FGA	3FG%	FT-FTA	FT%	OFF	DEF	TOT	AVG	PF-FO	AST	TO	BLK	STL	PTS	AVG	
2015-16	KU	31-5	441/14.2	25-77	.325	2-14	.143	13-25	.520	9	22	31	1.0	27-0	55	41	1	12	65	2.1	
2016-17	KU	30-16	581/19.4	31-103	.301	10-28	.357	19-35	.543	8	43	51	1.7	33-0	82	53	4	28	91	3.0	
2017-18	Boise	1-0	0/0.0	0-0	.000	0-0	.000	0-0	.000	0	0	0	0.0	0-0	0	1	0	0	0	0.0	
2018-19	Boise	33-26	945/28.6	79-190	.416	21-64	.328	29-46	.630	23	84	107	3.2	54-0	182	94	10	46	208	6.3	
2019-20	Boise	29-29	935/32.2	76-190	.400	21-76	.276	33-46	.717	25	103	128	4.4	57-0	232	96	4	41	206	7.1	
TOTAL FOR Boise		63-55	1880/29.8	155-380	.408	42-140	.300	62-92	.674	48	187	235	3.7	111-0	414	191	14	87	414	6.6	
TOTAL		124-76	2902/23.4	211-560	.377	54-182	.297	94-152	.618	65	252	317	2.6	171-0	551	285	19	127	570	4.6	

Single Game Highs

Statistic	Value	
Points	16	at Colorado St. 12/08/19
Rebounds	8	vs Utah Valley 11/26/19
Assists	14	at Louisville 11/24/19
Steals	6	vs Wyoming 02/05/20
Blocks	2	vs Idaho 11/23/18, vs Texas Tech 01/28/17
FG Made	7	at Colorado St. 12/08/19
FG Attempts	18	at Colorado St. 12/08/19
3FG Made	3	vs Wyoming 03/13/19, vs Pepperdine 12/22/19
3FG Attempts	9	at Colorado St. 12/08/19
FT Made	7	at Utah St. 01/18/20
FT Attempts	8	at Utah St. 01/18/20



MISCELLANEOUS STATS

CATEGORY	SEASON	CAREER
Double-Doubles	0	0
Double-Figure Points	5	14
Double-Figure Rebounds	0	0
Double-Figure Assists	0	0
20-plus Points	0	0
30-plus Points	0	0
Team-High Points	3	5
Team-High Rebounds	2	7
Team-High Assists	0	0

KEY 2019-20 NOTES

Scored six points with six rebounds against LCSC (Nov. 5)...went 7-for-9 for 15 points with six rebounds against Portland State (Nov. 8)...scored 11 points on 5-of-7 shooting with five rebounds at UAB (Nov. 15)...went 4-for-8 from the field for nine points with four rebounds against Washington State (Nov. 20)...scored team-high 16 points on 8-of-11 shooting at Louisville (Nov. 24)...grabbed a career-high nine rebounds to go with seven points against Utah Valley (Nov. 26)...matched her career high with 19 points at Eastern Washington, going 7-for-10 from the field and 5-for-6 from the line...pulled down eight rebounds with four points against Pepperdine (Dec. 22)...scored seven points with five rebounds off the bench at Wyoming (Jan. 1)...went 6-for-8 from the field and 2-for-2 from the line for 14 points with seven rebounds at UNLV (Jan. 8)...scored nine points, going 3-for-4 from the field and 3-for-3 from the line, against San Diego State (Jan. 11)...went 4-for-6 from the field for eight points at Utah State (Jan. 18).

25 • RACHEL BOWERS

Forward • 6-3 • So. • Newhall, Calif. (Canyon HS)

GAME-BY-GAME STATISTICS

#25 BOWERS, Rachel

Opponent	Date	GS	MIN	Total		3-Pointers		Free throws		Rebounds				PF	A	T/O	BLK	STL	PTS	AVG
				FG-FGA	PCT	3FG-3FGA	PCT	FT-FTA	PCT	OFF	DEF	TOT	AVG							
Lewis-Clark St.	11/05/2019		23:07	3-4	.750	0-0	.000	0-0	.000	2	4	6	6.0	0	1	2	2	1	6	6.0
Portland St.	11/08/2019		17:54	7-9	.778	0-0	.000	1-2	.500	4	2	6	6.0	3	1	0	0	0	15	10.5
Missouri St.	11/10/2019		12:47	0-1	.000	0-1	.000	0-0	.000	0	3	3	5.0	0	0	1	0	0	0	7.0
at UAB	11/15/2019		16:00	5-7	.714	1-2	.500	0-0	.000	3	2	5	5.0	4	0	2	0	0	11	8.0
Washington St.	11/20/2019		27:00	4-8	.500	0-1	.000	1-2	.500	2	2	4	4.8	0	0	0	0	2	9	8.2
at Louisville	11/24/2019		20:17	8-11	.727	0-2	.000	0-0	.000	1	2	3	4.5	4	1	1	1	0	16	9.5
Utah Valley	11/26/2019		16:05	2-8	.250	0-0	.000	3-3	1.000	4	5	9	5.1	2	0	3	1	1	7	9.1
at TCU	12/01/2019		15:34	3-5	.600	0-0	.000	0-1	.000	0	2	2	4.8	3	1	1	1	0	6	8.8
New Mexico	12/04/2019		05:47	3-3	1.000	0-0	.000	0-0	.000	0	2	2	4.2	3	0	2	0	0	6	8.4
at Colorado St.	12/08/2019		07:00	2-3	.667	1-1	1.000	0-0	.000	1	0	1	3.9	1	1	0	0	0	5	8.1
BYU	12/11/2019		12:16	0-4	.000	0-0	.000	0-0	.000	3	1	4	3.9	2	1	1	1	0	0	7.4
at Eastern Wash.	12/15/2019		16:46	7-10	.700	0-0	.000	5-6	.833	2	2	4	3.9	4	1	2	0	0	19	8.3
Western Ore.	12/18/2019		19:05	2-8	.250	0-0	.000	2-2	1.000	2	4	6	4.1	0	1	2	1	1	6	8.2
Pepperdine	12/22/2019		14:55	2-5	.400	0-0	.000	0-0	.000	2	6	8	4.4	2	0	2	1	0	4	7.9
at Wyoming	01/01/2020		15:00	1-3	.333	0-1	.000	5-6	.833	2	3	5	4.4	3	0	0	2	0	7	7.8
Nevada	01/04/2020		10:41	1-3	.333	0-0	.000	0-0	.000	2	3	5	4.4	4	0	1	1	0	2	7.4
at UNLV	01/08/2020		21:59	6-8	.750	0-0	.000	2-2	1.000	2	5	7	4.6	1	0	0	1	1	14	7.8
San Diego St.	01/11/2020		13:22	3-4	.750	0-0	.000	3-3	1.000	1	1	2	4.4	4	0	1	2	1	9	7.9
Air Force	01/15/2020		15:17	3-3	1.000	0-0	.000	0-2	.000	1	2	3	4.4	3	0	2	0	0	6	7.8
at Utah St.	01/18/2020		16:00	4-6	.667	0-0	.000	0-0	.000	0	1	1	4.2	1	0	0	0	0	8	7.8
Fresno St.	01/25/2020		12:02	1-4	.250	0-0	.000	2-2	1.000	0	2	2	4.1	0	1	0	1	0	4	7.6
at San Jose St.	01/29/2020		13:26	2-4	.500	0-0	.000	0-0	.000	1	0	1	4.0	2	2	0	0	0	4	7.5
at Nevada	02/01/2020		10:59	0-1	.000	0-0	.000	0-0	.000	1	0	1	3.8	1	0	0	1	0	0	7.1
Wyoming	02/05/2020		14:18	3-4	.750	0-0	.000	0-0	.000	1	2	3	3.8	4	0	2	0	1	6	7.1
Utah St.	02/08/2020		08:22	0-2	.000	0-0	.000	1-2	.500	1	1	2	3.7	4	0	2	0	0	1	6.8
at Air Force	02/12/2020		06:20	0-0	.000	0-0	.000	0-0	.000	0	0	0	3.6	0	0	0	1	1	0	6.6
at San Diego St.	02/15/2020		10:53	1-5	.200	0-0	.000	1-2	.500	2	4	6	3.7	3	0	0	1	0	3	6.4
San Jose St.	02/19/2020		17:57	1-2	.500	0-0	.000	0-0	.000	2	2	4	3.7	2	0	2	1	1	2	6.3
at New Mexico	02/22/2020		10:36	2-4	.500	0-0	.000	0-0	.000	1	3	4	3.7	1	0	1	1	0	4	6.2
Totals		0	421:44	76-139	.547	2-8	.250	26-35	.743	43	64	107	3.7	61	11	30	20	10	180	6.2

CAREER STATISTICS & RANKINGS

BOWERS, Rachel

			Field Goals		3-Point		F-Throws		Rebounds										Scoring	
SEASON	TEAM	GP-GS	MIN/AVG	FG-FGA	FG%	3FG-FGA	3FG%	FT-FTA	FT%	OFF	DEF	TOT	AVG	PF-FO	AST	TO	BLK	STL	PTS	AVG
2018-19	Boise	33-0	399/12.1	82-148	.554	2-5	.400	39-54	.722	38	73	111	3.4	67-1	17	24	14	8	205	6.2
2019-20	Boise	29-0	422/14.5	76-139	.547	2-8	.250	26-35	.743	43	64	107	3.7	61-0	11	30	20	10	180	6.2
TOTAL		62-0	821/13.2	158-287	.551	4-13	.308	65-89	.730	81	137	218	3.5	128-1	28	54	34	18	385	6.2

Single Game Highs

Statistic	Value	
Points	19	at UNLV 02/06/19, at Eastern Wash. 12/15/19
Rebounds	9	vs UNLV 03/02/19, vs Utah Valley 11/26/19
Assists	3	vs CSUN 11/08/18
Steals	2	at Washington 12/16/18, vs Washington St. 11/20/19
Blocks	4	vs Southern Utah 12/19/18
FG Made	8	at Louisville 11/24/19
FG Attempts	11	at Louisville 11/24/19
3FG Made	1	4 times
3FG Attempts	2	at Louisville 11/24/19, at UAB 11/15/19
FT Made	6	at Oregon St. 03/23/19
FT Attempts	8	vs UNLV 03/02/19, at Oregon St. 03/23/19



MISCELLANEOUS STATS

CATEGORY	SEASON	CAREER
Double-Doubles	1	1
Double-Figure Points	10	15
Double-Figure Rebounds	1	1
Double-Figure Assists	0	0
20-plus Points	2	2
30-plus Points	0	0
Team-High Points	2	3
Team-High Rebounds	1	1
Team-High Assists	0	0

KEY 2019-20 NOTES

Went 5-for-9 from the field with 14 points against LCSC (Nov. 5)...hit a pair of 3s and scored 14 points against Portland State (Nov. 8)...scored nine points on 4-for-6 shooting against Missouri State (Nov. 10)...grabbed three rebounds with six points at UAB (Nov. 15)...added seven points, two rebounds, two assists off the bench against Utah Valley (Nov. 26)...scored 10 points on 5-for-11 shooting against Western Oregon (Dec. 18)...scored eight points with two assists off the bench against Pepperdine (Dec. 22)...went 4-for-6 shooting with nine points at Wyoming (Jan. 1)...added 12 points on 5-for-8 shooting with two assists off the bench at UNLV (Jan. 8)...scored a career-high 21 points on 8-for-12 shooting with two assists against San Diego State (Jan. 11)...scored 10 points with four rebounds at San Jose State (Jan. 29)...went 4-for-5 from the line, scored 10 points against Wyoming (Feb. 5)...posted first-career double-double, finishing with 20 points and career-high 11 rebounds, at San Diego State (Feb. 15)...scored 11 points with seven rebounds off the bench against San Jose State (Feb. 19)...went 5-for-10 for 10 points with three rebounds at New Mexico (Feb. 22).

30 • JADE LOVILLE

Guard • 5-10 • So. • Sammamish, Wash. (Skyline HS)

GAME-BY-GAME STATISTICS

#30 LOVILLE, Jade

Opponent	Date	GS	MIN	Total FG-FGA	PCT	3FG-3FGA	PCT	Free throws FT-FTA	PCT	Rebounds OFF DEF TOT	AVG	PF	A	T/O	BLK	STL	PTS	AVG
Lewis-Clark St.	11/05/2019		20:52	5-9	.556	1-3	.333	3-6	.500	0 3 3	3.0	1	1	1	0	2	14	14.0
Portland St.	11/08/2019		21:32	5-10	.500	2-4	.500	2-2	1.000	2 3 5	4.0	1	1	3	0	0	14	14.0
Missouri St.	11/10/2019		12:39	4-6	.667	1-3	.333	0-0	.000	0 1 1	3.0	4	0	0	0	1	9	12.3
at UAB	11/15/2019		24:00	3-8	.375	0-4	.000	0-0	.000	1 2 3	3.0	1	0	3	1	2	6	10.8
Washington St.	11/20/2019		25:15	3-8	.375	0-2	.000	1-2	.500	1 2 3	3.0	1	0	0	0	0	7	10.0
at Louisville	11/24/2019		23:35	2-5	.400	0-1	.000	3-3	1.000	0 1 1	2.7	1	0	1	0	0	7	9.5
Utah Valley	11/26/2019		16:30	3-6	.500	0-1	.000	1-2	.500	0 2 2	2.6	0	2	1	0	0	7	9.1
at TCU	12/01/2019		19:03	3-8	.375	0-1	.000	0-1	.000	0 1 1	2.4	3	1	1	0	0	6	8.8
New Mexico	12/04/2019		14:02	1-6	.167	0-1	.000	0-0	.000	1 0 1	2.2	1	1	1	0	0	2	8.0
at Colorado St.	12/08/2019		12:00	1-5	.200	0-1	.000	0-0	.000	1 0 1	2.1	1	0	1	0	0	2	7.4
BYU	12/11/2019		04:56	0-2	.000	0-1	.000	0-0	.000	0 0 0	1.9	0	0	0	0	0	0	6.7
at Eastern Wash.	12/15/2019		06:49	0-2	.000	0-0	.000	0-0	.000	1 1 2	1.9	0	1	2	0	0	0	6.2
Western Ore.	12/18/2019		18:20	5-11	.455	0-2	.000	0-0	.000	1 1 2	1.9	1	1	1	0	0	10	6.5
Pepperdine	12/22/2019		21:51	4-9	.444	0-2	.000	0-0	.000	0 1 1	1.9	1	2	0	0	0	8	6.6
at Wyoming	01/01/2020		18:00	4-6	.667	0-0	.000	1-2	.500	1 3 4	2.0	2	0	0	1	0	9	6.7
Nevada	01/04/2020		15:58	1-2	.500	0-0	.000	0-0	.000	1 2 3	2.1	0	0	2	0	0	2	6.4
at UNLV	01/08/2020		19:32	5-8	.625	0-1	.000	2-2	1.000	0 1 1	2.0	3	2	2	0	0	12	6.8
San Diego St.	01/11/2020		18:33	8-12	.667	1-1	1.000	4-5	.800	1 1 2	2.0	0	1	1	0	0	21	7.6
Air Force	01/15/2020		13:15	3-7	.429	0-0	.000	0-0	.000	0 1 1	1.9	3	0	3	1	0	6	7.5
at Utah St.	01/18/2020		13:00	0-5	.000	0-1	.000	3-4	.750	0 0 0	1.9	3	0	1	0	0	3	7.3
Fresno St.	01/25/2020		06:20	0-6	.000	0-0	.000	0-0	.000	0 1 1	1.8	1	1	1	0	0	0	6.9
at San Jose St.	01/29/2020		16:56	5-9	.556	0-1	.000	0-0	.000	2 2 4	1.9	1	1	4	1	0	10	7.0
at Nevada	02/01/2020		17:11	2-5	.400	0-0	.000	1-2	.500	1 1 2	1.9	2	0	1	0	0	5	7.0
Wyoming	02/05/2020		21:45	3-8	.375	0-1	.000	4-5	.800	0 2 2	1.9	1	0	2	1	0	10	7.1
Utah St.	02/08/2020		13:27	2-4	.500	0-1	.000	0-0	.000	0 0 0	1.8	1	0	1	0	0	4	7.0
at Air Force	02/12/2020		09:33	0-1	.000	0-0	.000	0-2	.000	0 1 1	1.8	1	0	1	0	0	0	6.7
at San Diego St.	02/15/2020		33:12	9-15	.600	0-1	.000	2-2	1.000	1 10 11	2.1	3	1	1	1	0	20	7.2
San Jose St.	02/19/2020		19:37	3-7	.429	0-0	.000	5-8	.625	2 5 7	2.3	1	0	0	0	0	11	7.3
at New Mexico	02/22/2020		20:48	5-10	.500	0-0	.000	0-0	.000	0 3 3	2.3	4	0	1	0	0	10	7.4
Totals			0 498:29	89-200	.445	5-33	.152	32-48	.667	17 51 68	2.3	42	16	36	6	5	215	7.4

CAREER STATISTICS & RANKINGS

LOVILLE, Jade

SEASON	TEAM	GP-GS	MIN/AVG	Field Goals FG-FGA	FG%	3-Point 3FG-3FGA	3FG%	F-Throws FT-FTA	FT%	Rebounds OFF DEF TOT	AVG	PF-FO	AST	TO	BLK	STL	PTS	AVG
2018-19	Boise	31-0	298/9.6	43-119	.361	15-54	.278	17-25	.680	10 31 41	1.3	28-0	16	29	2	10	118	3.8
2019-20	Boise	29-0	498/17.2	89-200	.445	5-33	.152	32-48	.667	17 51 68	2.3	42-0	16	36	6	5	215	7.4
TOTAL		60-0	796/13.3	132-319	.414	20-87	.230	49-73	.671	27 82 109	1.8	70-0	32	65	8	15	333	5.6

Single Game Highs

Statistic	Value
Points	21 vs San Diego St. 01/11/20
Rebounds	11 at San Diego St. 02/15/20
Assists	4 vs Northwest Chrst. 11/16/18
Steals	2 5 times
Blocks	1 8 times
FG Made	9 at San Diego St. 02/15/20
FG Attempts	15 at San Diego St. 02/15/20
3FG Made	3 at Washington St. 12/01/18
3FG Attempts	7 vs CSUN 11/08/18
FT Made	5 vs San Jose St. 02/19/20
FT Attempts	8 vs San Jose St. 02/19/20



MISCELLANEOUS STATS

CATEGORY	SEASON	CAREER
Double-Doubles	0	4
Double-Figure Points	0	26
Double-Figure Rebounds	0	5
Double-Figure Assists	0	0
20-plus Points	0	3
30-plus Points	0	0
Team-High Points	0	8
Team-High Rebounds	0	13
Team-High Assists	0	0

KEY 2019-20 NOTES

31 • MARIJKE VANDERSCHAAF

Center • 6-3 • Gr. • Sammamish, Wash. (Eastlake HS)

GAME-BY-GAME STATISTICS

CAREER STATISTICS & RANKINGS

VANDERSCHAAF, Marijke

SEASON	TEAM	GP-GS	MIN/AVG	Field Goals		3-Point		F-Throws		Rebounds				Scoring			
				FG-FGA	FG%	3FG-FGA	3FG%	FT-FTA	FT%	OFF	DEF	TOT	AVG	PF-FO	AST	TO	BLK STL
2015-16	Boise	30-0	373/12.4	66-123	.537	0-0	.000	48-62	.774	44	53	97	3.2	35-1	11	20	14 4
2016-17	Boise	33-33	881/26.7	136-309	.440	0-1	.000	61-78	.782	99	115	214	6.5	83-4	17	63	33 24
2017-18	Boise	7-7	146/20.9	26-59	.441	0-0	.000	14-17	.824	16	24	40	5.7	12-0	4	6	3 8
2018-19	Boise	15-0	53/3.5	7-15	.467	0-0	.000	2-8	.250	2	4	6	0.4	8-0	0	3	1 0
TOTAL		85-40	1453/17.1	235-506	.464	0-1	.000	125-165	.758	161	196	357	4.2	138-5	32	92	51 36

Single Game Highs

Statistic	Value	
Points	26	vs New Mexico 02/15/17
Rebounds	16	at San Jose St. 02/25/17
Assists	3	at San Jose St. 02/25/17
Steals	3	vs New Mexico 03/07/17, vs Nevada 02/22/17
Blocks	5	vs Nevada 02/22/17
FG Made	11	vs New Mexico 02/15/17
FG Attempts	26	vs New Mexico 02/15/17
3FG Attempts	1	at UCLA 03/18/17
FT Made	7	vs Eastern Wash. 12/01/16
FT Attempts	8	vs Eastern Wash. 12/01/16, vs Washington St. 12/03/15, vs San Jose St. 03/04/16



MISCELLANEOUS STATS

CATEGORY	SEASON	CAREER
Double-Doubles	2	2
Double-Figure Points	16	40
Double-Figure Rebounds	2	3
Double-Figure Assists	0	0
20-plus Points	3	5
30-plus Points	0	0
Team-High Points	5	11
Team-High Rebounds	8	19
Team-High Assists	0	0

KEY 2019-20 NOTES

Just missed a double-double against LCSC, finishing with 14 points and nine rebounds to go with three steals and two blocks (Nov. 5)... hit a 3-pointer among her eight points, and grabbed five rebounds at UAB (Nov. 15)... scored eight points with six rebounds against Washington State (Nov. 20)...went 7-for-9 shooting, scored 15 points at Louisville (Nov. 24)...scored 14 points on 6-for-8 shooting, grabbed eight rebounds against Utah Valley (Nov. 26)...went 6-for-10 shooting with 12 points and six rebounds against New Mexico (Dec. 4)...went 8-for-11 with team highs of 17 points and eight rebounds at Colorado State (Dec. 8)...led the team with 19 points on 8-for-10 shooting against BYU (Dec. 11)...scored 13 points with four rebounds at Wyoming (Jan. 1)...pulled down seven rebounds against Nevada (Jan. 4)...went 5-for-7, scored 14 points with five rebounds against San Diego State (Jan. 11)...grabbed nine rebounds with seven points against Air Force (Jan. 15)...hit a pair of 3-pointers, scored 10 points at Utah State (Jan. 18)...scored 10 points on 5-for-7 shooting against Fresno State (Jan. 25)...posted her first-career double-double at San Jose State, finishing with 17 points and 10 rebounds (Jan. 29)...matched career high with 22 points, set career best with 12 rebounds for her second double-double at Nevada (Feb. 1)...scored 11 points on 5-of-7 shooting at Air Force (Feb. 12)...made game-winner with 2.8 seconds left in overtime, finished with 16 points, eight rebounds at San Diego State (Feb. 15)...just missed a double-double against San Jose State, scoring 20 points with nine rebounds (Feb. 19)...went 9-for-13 with 20 points and eight rebounds at New Mexico (Feb. 22).

42 • A'SHANTI COLEMAN

Forward • 6-2 • R-Sr. • San Francisco, Calif. (Arizona / Sacred Heart Cathedral Prep)

GAME-BY-GAME STATISTICS

#42 COLEMAN, A'Shanti

Opponent	Date	GS	MIN	Total FG-FGA	PCT	3FG-3FGA	PCT	Free throws FT-FTA	PCT	Rebounds OFF DEF TOT AVG	PF	A	T/O	BLK	STL	PTS	AVG
Lewis-Clark St.	11/05/2019	*	24:55	6-11	.545	0-1	.000	2-4	.500	1 8 9 9.0	1	0	1	2	3	14	14.0
Portland St.	11/08/2019	*	20:35	1-7	.143	0-0	.000	0-0	.000	3 0 3 6.0	4	1	2	1	2	2	8.0
Missouri St.	11/10/2019	*	25:10	3-8	.375	0-1	.000	2-3	.667	1 1 2 4.7	1	0	1	1	0	8	8.0
at UAB	11/15/2019	*	25:00	3-12	.250	1-2	.500	1-1	1.000	3 2 5 4.8	4	0	2	0	0	8	8.0
Washington St.	11/20/2019	*	34:59	2-8	.250	1-2	.500	3-4	.750	4 2 6 5.0	0	1	3	0	3	8	8.0
at Louisville	11/24/2019	*	31:59	7-9	.778	0-1	.000	1-1	1.000	2 1 3 4.7	2	0	4	1	1	15	9.2
Utah Valley	11/26/2019	*	36:02	6-8	.750	0-0	.000	2-2	1.000	2 6 8 5.1	2	2	1	1	2	14	9.9
at TCU	12/01/2019	*	21:07	3-7	.429	0-0	.000	0-0	.000	0 1 1 4.6	1	0	5	0	3	6	9.4
New Mexico	12/04/2019	*	33:49	6-10	.600	0-1	.000	0-0	.000	1 5 6 4.8	1	1	4	2	0	12	9.7
at Colorado St.	12/08/2019	*	27:00	8-11	.727	0-0	.000	1-2	.500	4 4 8 5.1	2	1	1	1	2	17	10.4
BYU	12/11/2019	*	33:16	8-10	.800	1-1	1.000	2-3	.667	1 3 4 5.0	0	2	2	0	0	19	11.2
at Eastern Wash.	12/15/2019	*	26:46	2-4	.500	0-0	.000	0-0	.000	4 4 8 5.3	1	0	1	0	2	4	10.6
Western Ore.	12/18/2019	*	16:47	3-7	.429	0-0	.000	1-1	1.000	2 6 8 5.5	0	1	5	0	1	7	10.3
Pepperdine	12/22/2019	*	22:24	4-6	.667	0-0	.000	0-0	.000	3 2 5 5.4	2	0	2	0	0	8	10.1
at Wyoming	01/01/2020	*	25:00	6-13	.462	1-2	.500	0-0	.000	1 3 4 5.3	2	0	3	1	0	13	10.3
Nevada	01/04/2020	*	18:39	2-4	.500	0-1	.000	0-0	.000	1 6 7 5.4	0	0	1	0	0	4	9.9
at UNLV	01/08/2020	*	16:46	1-5	.200	0-0	.000	0-0	.000	1 2 3 5.3	5	0	1	2	0	2	9.5
San Diego St.	01/11/2020	*	29:44	5-7	.714	1-1	1.000	3-3	1.000	1 4 5 5.3	2	2	2	0	0	14	9.7
Air Force	01/15/2020	*	27:51	3-6	.500	0-0	.000	1-1	1.000	0 9 9 5.5	0	0	4	0	0	7	9.6
at Utah St.	01/18/2020	*	22:00	4-8	.500	2-4	.500	0-0	.000	0 2 2 5.3	1	0	1	0	0	10	9.6
Fresno St.	01/25/2020	*	14:26	5-7	.714	0-1	.000	0-0	.000	0 2 2 5.1	4	0	2	0	0	10	9.6
at San Jose St.	01/29/2020	*	35:23	7-21	.333	0-0	.000	3-3	1.000	5 5 10 5.4	1	0	3	2	1	17	10.0
at Nevada	02/01/2020	*	28:24	10-12	.833	0-0	.000	2-2	1.000	6 6 12 5.7	1	0	3	3	1	22	10.5
Wyoming	02/05/2020	*	23:08	4-7	.571	1-2	.500	0-0	.000	0 2 2 5.5	1	0	0	1	1	9	10.4
Utah St.	02/08/2020	*	18:33	2-7	.286	0-1	.000	3-3	1.000	0 1 1 5.3	3	0	3	2	0	7	10.3
at Air Force	02/12/2020	*	26:35	5-7	.714	0-0	.000	1-3	.333	3 1 4 5.3	1	1	1	2	1	11	10.3
at San Diego St.	02/15/2020	*	31:28	7-15	.467	0-1	.000	2-4	.500	1 7 8 5.4	4	0	0	1	1	16	10.5
San Jose St.	02/19/2020	*	24:24	9-16	.563	0-2	.000	2-2	1.000	3 6 9 5.5	2	1	2	0	2	20	10.9
at New Mexico	02/22/2020	*	27:08	9-13	.692	0-2	.000	2-2	1.000	3 5 8 5.6	2	1	2	2	0	20	11.2
Totals			29 749:18	141-266	.530	8-26	.308	34-44	.773	56 106 162 5.6	50 14 62 25 26 324 11.2						

CAREER STATISTICS & RANKINGS (BOISE STATE ONLY)

COLEMAN, A'shanti

SEASON TEAM	GP-GS	MIN/AVG	Field Goals FG-FGA FG%	3-Point 3FG-FGA 3FG%	F-Throws FT-FTA FT%	Rebounds OFF DEF TOT AVG	PF-FO	AST	TO	BLK	STL	PTS	AVG
2017-18 Boise	33-11	696/21.1	91-181 .503	1-7 .143	47-66 .712	59 80 139 4.2	65-0	25	72	35	13	230	7.0
2018-19 Boise	33-33	775/23.5	141-274 .515	3-13 .231	34-51 .667	56 85 141 4.3	58-1	16	54	28	54	319	9.7
2019-20 Boise	29-29	749/25.8	141-266 .530	8-26 .308	34-44 .773	56 106 162 5.6	50-1	14	62	25	26	324	11.2
TOTAL	95-73	2220/23.4	373-721 .517	12-46 .261	115-161 .714	171 271 442 4.7	173-2	55 188 88 93 873 9.2					

Single Game Highs

Statistic	Value
Points	22 at San Diego St. 01/05/19, at Nevada 02/01/20
Rebounds	12 at Nevada 02/01/20
Assists	3 at San Diego St. 01/05/19
Steals	5 vs Eastern Wash. 12/07/18
Blocks	5 at Fresno St. 01/19/19
FG Made	10 at San Jose St. 02/09/19, at Nevada 02/01/20
FG Attempts	21 at San Jose St. 01/29/20
3FG Made	2 at Utah St. 01/18/20
3FG Attempts	4 at Utah St. 01/18/20
FT Made	5 vs Washington St. 12/18/17, vs New Mexico 02/07/18
FT Attempts	8 vs Washington St. 12/18/17

FREEMAN, Maggie



MISCELLANEOUS STATS

CATEGORY	SEASON	CAREER
Double-Doubles	8	8
Double-Figure Points	18	36
Double-Figure Rebounds	9	13
Double-Figure Assists	0	0
20-plus Points	3	3
30-plus Points	0	0
Team-High Points	9	9
Team-High Rebounds	14	14
Team-High Assists	0	0

KEY 2019-20 NOTES

Made her Boise State debut Nov. 5 after sitting out the 2018-19 season due to NCAA transfer rules...scored 11 points and hit her first-career 3-pointer against LCSC (Nov. 5)...grabbed eight rebounds to go with 10 points against Portland State (Nov. 8)...posted a double-double with career highs in points (19) and rebounds (17) while going 9-for-16 from the field against Missouri State (Nov. 10)...scored a career-best 20 points and went 4-for-5 from 3-point range, and 8-for-14 from the field overall, with four rebounds at UAB (Nov. 15)...scored 11 points with nine rebounds at TCU (Dec. 1)...hit game-tying shot in regulation, then game-winning 3-pointer with 11 seconds left in overtime against New Mexico, finishing with a career-high 21 points and career high-matching 17 rebounds for her second double-double (Dec. 4)...posted third double-double with 15 points and game-high 14 rebounds against BYU (Dec. 11)...grabbed 10 rebounds with eight points at Eastern Washington (Dec. 15)...posted her third 20-point game of the season, going for exactly 20 with seven rebounds against Pepperdine (Dec. 22)...scored 18 points with nine rebounds at Wyoming (Jan. 1)...posted her fourth double-double with 14 points and 10 rebounds, along with blocking three shots, against Nevada (Jan. 4)...hit both 3-point attempts, finished with 12 points and eight rebounds at UNLV (Jan. 8)...posted her fifth double-double, with 13 points and 11 rebounds, against Air Force (Jan. 15)...went for a 19-point, 14-rebound double-double, and was 3-for-4 on 3-point attempts, against Fresno State (Jan. 25)...scored 12 points with nine rebounds at Nevada (Feb. 1)...posted her seventh double-double with 12 points, 12 rebounds against Utah State (Feb. 8)...notched her eighth double-double with 16 points and 11 rebounds at Air Force (Feb. 12).

44 • MALLORY McGWIRE

Center • 6-5 • R-Jr. • Reno, Nev (Oregon / Reno HS)

GAME-BY-GAME STATISTICS

#44 MCGWIRE, Mallory

Opponent	Date	GS	MIN	Total		3-Pointers		Free throws		Rebounds				PF	A	T/O	BLK	STL	PTS	AVG	
				FG-FA	PCT	3FG-3FGA	PCT	FT-FTA	PCT	OFF	DEF	TOT	AVG								
Lewis-Clark St.	11/05/2019	*	15:08	5-8	.625	1-1	1.000	0-0	.000	1	2	3	3.0	2	2	1	0	2	11	11.0	
Portland St.	11/08/2019	*	19:49	5-8	.625	0-1	.000	0-0	.000	2	6	8	5.5	1	3	5	1	0	10	10.5	
Missouri St.	11/10/2019	*	27:13	9-16	.563	1-3	.333	0-0	.000	3	14	17	9.3	4	2	4	2	0	19	13.3	
at UAB	11/15/2019	*	31:00	8-14	.571	4-5	.800	0-0	.000	0	4	4	8.0	2	1	5	2	0	20	15.0	
Washington St.	11/20/2019	*	21:04	3-11	.273	1-4	.250	0-0	.000	1	3	4	7.2	3	1	1	0	2	7	13.4	
at Louisville	11/24/2019	*	24:51	1-6	.167	0-2	.000	0-0	.000	1	2	3	6.5	2	1	1	1	1	2	11.5	
Utah Valley	11/26/2019	*	16:12	2-7	.286	0-1	.000	1-2	.500	1	2	3	6.0	1	0	0	0	5	10.6		
at TCU	12/01/2019	*	26:03	5-9	.556	1-1	1.000	0-0	.000	2	7	9	6.4	2	1	1	2	1	11	10.6	
New Mexico	12/04/2019	*	33:29	9-14	.643	2-5	.400	1-2	.500	4	13	17	7.6	3	0	3	2	1	21	11.8	
at Colorado St.	12/08/2019	*	25:00	2-6	.333	1-2	.500	0-0	.000	1	4	5	7.3	3	2	2	0	5	11.1		
BYU	12/11/2019	*	27:44	5-9	.556	2-2	1.000	3-4	.750	2	12	14	7.9	2	1	2	4	1	15	11.5	
at Eastern Wash.	12/15/2019	*	23:26	4-11	.364	0-4	.000	0-0	.000	1	9	10	8.1	0	0	2	2	1	8	11.2	
Western Ore.	12/18/2019	*	20:55	8-12	.667	2-3	.667	1-2	.500	2	4	6	7.9	1	0	1	2	2	19	11.8	
Pepperdine	12/22/2019	*	25:05	9-19	.474	0-3	.000	2-2	1.000	1	6	7	7.9	1	2	2	1	0	20	12.4	
at Wyoming	01/01/2020	*	25:00	8-17	.471	2-3	.667	0-0	.000	2	7	9	7.9	2	1	1	3	0	18	12.7	
Nevada	01/04/2020	*	29:13	7-14	.500	0-4	.000	0-0	.000	3	7	10	8.1	3	0	1	3	0	14	12.8	
at UNLV	01/08/2020	*	22:23	5-9	.556	2-2	1.000	0-0	.000	2	6	8	8.1	1	0	1	1	1	12	12.8	
San Diego St.	01/11/2020	*	19:17	5-17	.294	1-5	.200	2-2	1.000	1	3	4	7.8	3	0	1	0	1	13	12.8	
Air Force	01/15/2020	*	26:20	5-10	.500	1-2	.500	2-3	.667	5	6	11	8.0	2	0	0	2	1	13	12.8	
at Utah St.	01/18/2020	*	24:00	1-4	.250	0-2	.000	0-0	.000	0	7	7	8.0	3	0	0	1	0	2	12.3	
Fresno St.	01/25/2020	*	30:39	8-16	.500	3-4	.750	0-2	.000	5	9	14	8.2	1	0	0	1	0	19	12.6	
at San Jose St.	01/29/2020	*	16:12	2-11	.182	0-0	.000	0-0	.000	0	4	4	8.0	1	1	1	0	1	4	12.2	
at Nevada	02/01/2020	*	19:02	6-10	.600	0-0	.000	0-0	.000	2	7	9	8.1	5	1	1	2	1	12	12.2	
Wyoming	02/05/2020	*	23:11	2-8	.250	0-4	.000	2-2	1.000	1	6	7	8.0	1	1	1	1	3	6	11.9	
Utah St.	02/08/2020	*	25:51	5-11	.455	1-3	.333	1-1	1.000	5	7	12	8.2	3	0	0	2	1	12	11.9	
at Air Force	02/12/2020	*	33:07	8-14	.571	0-4	.000	0-0	.000	2	9	11	8.3	0	3	3	2	4	16	12.1	
at San Diego St.	02/15/2020	*	22:01	5-10	.500	1-5	.200	0-0	.000	2	5	7	8.3	1	0	3	0	0	11	12.0	
San Jose St.	02/19/2020	*	22:03	5-8	.625	3-4	.750	0-0	.000	0	6	6	8.2	1	1	2	0	0	13	12.1	
at New Mexico	02/22/2020	*	24:55	3-7	.429	0-2	.000	0-0	.000	2	5	7	8.1	3	2	0	5	1	6	11.9	
Totals			29	700:13	150-316	.475	29-81	.358	15-22	.682	54	182	236	8.1	57	26	45	42	25	344	11.9

CAREER STATISTICS & RANKINGS (BOISE STATE ONLY)

MCGWIRE, Mallory

		Field Goals					3-Point		F-Throws		Rebounds								Scoring	
SEASON	TEAM	GP-GS	MIN/AVG	FG-FGA	FG%	3FG-FGA	3FG%	FT-FTA	FT%	OFF	DEF	TOT	AVG	PF-FO	AST	TO	BLK	STL	PTS	AVG
2016-17	Oregon	37-24	609/16.5	120-226	.531	0-0	.000	30-41	.732	49	105	154	4.2	81-0	30	35	35	11	270	7.3
2017-18	Oregon	38-19	591/15.6	78-153	.510	0-1	.000	29-38	.763	44	90	134	3.5	79-3	36	43	31	7	185	4.9
2019-20	Boise	29-29	700/24.1	150-316	.475	29-81	.358	15-22	.682	54	182	236	8.1	57-1	26	45	42	25	344	11.9
TOTAL FOR Boise		29-29	700/24.1	150-316	.475	29-81	.358	15-22	.682	54	182	236	8.1	57-1	26	45	42	25	344	11.9
TOTAL		104-72	1900/18.3	348-695	.501	29-82	.354	74-101	.733	147	377	524	5.0	217-4	92	123	108	43	799	7.7

Single Game Highs

Statistic	Value	
Points	21	vs New Mexico 12/04/19
Rebounds	17	vs New Mexico 12/04/19, vs Missouri St. 11/10/19
Assists	4	vs UConn 03/27/17
Steals	4	at Air Force 02/12/20
Blocks	5	at New Mexico 02/22/20
FG Made	9	vs New Mexico 12/04/19, vs Pepperdine 12/22/19, vs Missouri St. 11/10/19
FG Attempts	19	vs Pepperdine 12/22/19
3FG Made	4	at UAB 11/15/19
3FG Attempts	5	4 times
FT Made	5	vs Weber St. 12/02/17
FT Attempts	6	vs Weber St. 12/02/17, vs Hawaii 12/22/17



2019-20 Boise St. Women's Basketball
Season Schedule/Results & Leaders
All games

Page 1/2
as of Feb 23, 2020

Game Records

Record	Overall	Home	Away	Neutral
ALL GAMES	20-9	12-4	8-5	0-0
CONFERENCE	12-5	6-2	6-3	0-0
NON-CONFERENCE	8-4	6-2	2-2	0-0

Team Results

Date	Opponent		Score	Att.	High Points	High Rebounds
11/05/2019	Lewis-Clark St.	W	88-34	2884	(15) WOERNER, Ellie	(9) COLEMAN, A'Shanti
11/08/2019	Portland St.	W	82-57	964	(20) LUPFER, Riley	(11) WOERNER, Ellie
11/10/2019	Missouri St.	L	69-72	910	(19) MCGWIRE, Mallory	(17) MCGWIRE, Mallory
11/15/2019	at UAB	W	83-81	265	(20) MCGWIRE, Mallory	(6) HODGINS, Braydey
11/20/2019	Washington St.	L	68-80	1257	(20) HODGINS, Braydey	(6) COLEMAN, A'Shanti
						(6) CHRISTOPHER, Jayde
11/24/2019	at Louisville	L	82-98	8331	(16) HODGINS, Braydey	(4) LUPFER, Riley
					(16) BOWERS, Rachel	
11/26/2019	Utah Valley	W	77-69	836	(23) LUPFER, Riley	(9) BOWERS, Rachel
12/01/2019	at TCU	L	65-77	2207	(11) HODGINS, Braydey	(9) MCGWIRE, Mallory
					(11) MCGWIRE, Mallory	
12/04/2019	New Mexico	Wot	83-82	829	(21) MCGWIRE, Mallory	(17) MCGWIRE, Mallory
12/08/2019	at Colorado St.	W	72-69	1005	(17) COLEMAN, A'Shanti	(8) COLEMAN, A'Shanti
12/11/2019	BYU	W	66-55	1140	(19) COLEMAN, A'Shanti	(14) MCGWIRE, Mallory
12/15/2019	at Eastern Wash.	W	63-61	426	(19) BOWERS, Rachel	(10) MCGWIRE, Mallory
12/18/2019	Western Ore.	W	75-32	663	(19) MCGWIRE, Mallory	(8) COLEMAN, A'Shanti
12/22/2019	Pepperdine	W	76-74	801	(20) MCGWIRE, Mallory	(8) BOWERS, Rachel
01/01/2020	at Wyoming	L	68-73	2395	(18) MCGWIRE, Mallory	(9) MCGWIRE, Mallory
01/04/2020	Nevada	W	54-40	2212	(17) HODGINS, Braydey	(10) MCGWIRE, Mallory
01/08/2020	at UNLV	L	65-66	1633	(14) LUPFER, Riley	(8) MCGWIRE, Mallory
					(14) BOWERS, Rachel	
01/11/2020	San Diego St.	W	86-72	1394	(21) LOVILLE, Jade	(7) CHRISTOPHER, Jayde
01/15/2020	Air Force	W	70-61	795	(14) LUPFER, Riley	(11) MCGWIRE, Mallory
01/18/2020	at Utah St.	W	65-59	388	(17) HODGINS, Braydey	(7) HODGINS, Braydey
						(7) MCGWIRE, Mallory
01/25/2020	Fresno St.	L	80-85	3261	(19) MCGWIRE, Mallory	(14) MCGWIRE, Mallory
01/29/2020	at San Jose St.	L	61-74	1362	(17) COLEMAN, A'Shanti	(10) COLEMAN, A'Shanti
02/01/2020	at Nevada	W	83-72	1617	(25) HODGINS, Braydey	(12) COLEMAN, A'Shanti
02/05/2020	Wyoming	W	67-48	912	(18) LUPFER, Riley	(7) MCGWIRE, Mallory
02/08/2020	Utah St.	L	56-58	1560	(20) LUPFER, Riley	(12) MCGWIRE, Mallory
02/12/2020	at Air Force	W	74-69	896	(23) LUPFER, Riley	(11) MCGWIRE, Mallory
02/15/2020	at San Diego St.	Wot	69-67	880	(20) LOVILLE, Jade	(11) LOVILLE, Jade
02/19/2020	San Jose St.	W	85-67	1120	(20) COLEMAN, A'Shanti	(9) COLEMAN, A'Shanti
02/22/2020	at New Mexico	W	95-76	5338	(20) COLEMAN, A'Shanti	(8) COLEMAN, A'Shanti
					(20) LUPFER, Riley	



2019-20 Boise St. Women's Basketball Combined Team Statistics All games

Page 1/1
as of Feb 23, 2020

Game Records

Record	Overall	Home	Away	Neutral
ALL GAMES	20-9	12-4	8-5	0-0
CONFERENCE	12-5	6-2	6-3	0-0
NON-CONFERENCE	8-4	6-2	2-2	0-0

Score by Periods

Team	1st	2nd	3rd	4th	OT	TOT
Boise St.	557	568	521	465	16	2127
Opponents	524	534	431	426	13	1928

Team Box Score

No.	Player				Total		3-Point		F-Throw		Rebounds											
		GP-GS	MIN	AVG	FG-FGA	FG%	3FG-FGA	3FG%	FT-FTA	FT%	OFF	DEF	TOT	AVG	PF	DQ	A	TO	BLK	STL	PTS	AVG
21	LUPFER, Riley	29-29	871:04	30.0	130-298	.436	94-234	.402	16-25	.640	18	73	91	3.1	57	0	52	42	10	23	370	12.8
44	MCGWIRE, Mallory	29-29	700:13	24.1	150-316	.475	29-81	.358	15-22	.682	54	182	236	8.1	57	1	26	45	42	25	344	11.9
42	COLEMAN, A'Shanti	29-29	749:18	25.8	141-266	.530	8-26	.308	34-44	.773	56	106	162	5.6	50	1	14	62	25	26	324	11.2
14	HODGINS, Braydey	29-29	943:24	32.5	102-267	.382	27-98	.276	73-90	.811	21	74	95	3.3	81	0	95	65	9	28	304	10.5
30	LOVILLE, Jade	29-0	498:29	17.2	89-200	.445	5-33	.152	32-48	.667	17	51	68	2.3	42	0	16	36	6	5	215	7.4
23	CHRISTOPHER, Jayde	29-29	935:04	32.2	76-190	.400	21-76	.276	33-46	.717	25	103	128	4.4	57	0	232	96	4	41	206	7.1
25	BOWERS, Rachel	29-0	421:44	14.5	76-139	.547	2-8	.250	26-35	.743	43	64	107	3.7	61	0	11	30	20	10	180	6.2
22	WOERNER, Ellie	27-0	498:43	18.5	43-98	.439	12-31	.387	28-38	.737	35	78	113	4.2	33	0	31	27	2	17	126	4.7
3	FREEMAN, Maggie	27-0	175:04	6.5	16-45	.356	5-24	.208	9-11	.818	8	7	15	0.6	10	0	13	19	2	12	46	1.7
5	SOLER, Laia	10-0	43:27	4.3	5-20	.250	2-14	.143	0-0	.000	2	9	11	1.1	5	0	1	1	1	6	12	1.2
Team											50	49	99					4				
Total		29	5837		828-1839	.450	205-625	.328	266-359	.741	329	796	1125	38.8	453	2	491	427	121	193	2127	73.3
Opponents		29	5847		704-1754	.401	159-484	.329	361-483	.747	298	717	1015	35.0	413	5	344	426	69	200	1928	66.5

Team Statistics

	BOISE	OPP
Scoring	2127	1928
Points per game	73.3	66.5
Scoring margin	+6.9	-
Field goals-att	828-1839	704-1754
Field goal pct	.450	.401
3 point fg-att	205-625	159-484
3-point FG pct	.328	.329
3-pt FG made per game	7.1	5.5
Free throws-att	266-359	361-483
Free throw pct	.741	.747
F-Throws made per game	9.2	12.4
Rebounds	1125	1015
Rebounds per game	38.8	35.0
Rebounding margin	+3.8	-
Assists	491	344
Assists per game	16.9	11.9
Turnovers	427	426
Turnovers per game	14.7	14.7
Turnover margin	0.0	-
Assist/turnover ratio	1.1	0.8
Steals	193	200
Steals per game	6.7	6.9
Blocks	121	69
Blocks per game	4.2	2.4
Winning streak	4	-
Home win streak	1	-
Attendance	21538	26743
Home games-Avg/Game	16-1346	13-2057
Neutral site-Avg/Game	-	0-0

Team Results

Date	Opponent	Score	Att.
11/05/2019	Lewis-Clark St.	W 88-34	2884
11/08/2019	Portland St.	W 82-57	964
11/10/2019	Missouri St.	L 69-72	910
11/15/2019	at UAB	W 83-81	265
11/20/2019	Washington St.	L 68-80	1257
11/24/2019	at Louisville	L 82-98	8331
11/26/2019	Utah Valley	W 77-69	836
12/01/2019	at TCU	L 65-77	2207
12/04/2019	New Mexico	Wot 83-82	829
12/08/2019	at Colorado St.	W 72-69	1005
12/11/2019	BYU	W 66-55	1140
12/15/2019	at Eastern Wash.	W 63-61	426
12/18/2019	Western Ore.	W 75-32	663
12/22/2019	Pepperdine	W 76-74	801
01/01/2020	at Wyoming	L 68-73	2395
01/04/2020	Nevada	W 54-40	2212
01/08/2020	at UNLV	L 65-66	1633
01/11/2020	San Diego St.	W 86-72	1394
01/15/2020	Air Force	W 70-61	795
01/18/2020	at Utah St.	W 65-59	388
01/25/2020	Fresno St.	L 80-85	3261
01/29/2020	at San Jose St.	L 61-74	1362
02/01/2020	at Nevada	W 83-72	1617
02/05/2020	Wyoming	W 67-48	912
02/08/2020	Utah St.	L 56-58	1560
02/12/2020	at Air Force	W 74-69	896
02/15/2020	at San Diego St.	Wot 69-67	880
02/19/2020	San Jose St.	W 85-67	1120
02/22/2020	at New Mexico	W 95-76	5338

BOISE STATE COMBINED MW STATS

Game Records

Record	Overall	Home	Away	Neutral
ALL GAMES	12-5	6-2	6-3	0-0
CONFERENCE	12-5	6-2	6-3	0-0
NON-CONFERENCE	0-0	0-0	0-0	0-0

Score by Periods

Team	1st	2nd	3rd	4th	OT	TOT
Boise St.	348	326	287	256	16	1233
Opponents	299	335	232	259	13	1138

Team Box Score

No.	Player				Total		3-Point		F-Throw		Rebounds											
		GP-GS	MIN	AVG	FG-FGA	FG%	3FG-FGA	3FG%	FT-FTA	FT%	OFF	DEF	TOT	AVG	PF	DQ	A	TO	BLK	STL	PTS	AVG
21	LUPFER, Riley	17-17	548:24	32.3	78-181	.431	55-138	.399	13-18	.722	10	46	56	3.3	33	0	32	27	9	13	224	13.2
42	COLEMAN, A'Shanti	17-17	430:18	25.3	93-169	.550	5-18	.278	20-25	.800	30	70	100	5.9	32	1	7	33	19	9	211	12.4
44	MCGWIRE, Mallory	17-17	421:43	24.8	86-186	.462	17-51	.333	8-12	.667	37	111	148	8.7	36	1	12	20	25	15	197	11.6
14	HODGINS, Braydey	17-17	573:52	33.8	59-161	.366	15-56	.268	34-42	.810	16	42	58	3.4	49	0	53	40	6	14	167	9.8
30	LOVILLE, Jade	17-0	283:08	16.7	52-116	.448	1-9	.111	22-32	.688	11	33	44	2.6	28	0	7	23	5	0	127	7.5
23	CHRISTOPHER, Jayde	17-17	558:48	32.9	45-125	.360	9-45	.200	23-27	.852	19	63	82	4.8	34	0	140	56	3	29	122	7.2
22	WOERNER, Ellie	17-0	328:16	19.3	27-61	.443	6-21	.286	22-27	.815	23	50	73	4.3	23	0	20	16	1	9	82	4.8
25	BOWERS, Rachel	17-0	209:58	12.4	33-59	.559	1-2	.500	14-19	.737	18	29	47	2.8	37	0	4	13	12	5	81	4.8
3	FREEMAN, Maggie	17-0	88:30	5.2	6-26	.231	1-15	.067	6-6	1.000	2	3	5	0.3	5	0	7	8	2	4	19	1.1
5	SOLER, Laia	4-0	07:03	1.8	1-3	.333	1-3	.333	0-0	.000	1	1	2	0.5	1	0	0	0	0	0	3	0.8
Team											33	30	63					3				
Total		17	3450		480-1087	.442	111-358	.310	162-208	.779	200	478	678	39.9	278	2	282	239	82	98	1233	72.5
Opponents		17	3447		411-1029	.399	81-268	.302	235-313	.751	173	425	598	35.2	233	2	183	224	45	124	1138	66.9

Team Statistics

	BOISE	OPP
Scoring	1233	1138
Points per game	72.5	66.9
Scoring margin	+5.6	-
Field goals-att	480-1087	411-1029
Field goal pct	.442	.399
3 point fg-att	111-358	81-268
3-point FG pct	.310	.302
3-pt FG made per game	6.5	4.8
Free throws-att	162-208	235-313
Free throw pct	.779	.751
F-Throws made per game	9.5	13.8
Rebounds	678	598
Rebounds per game	39.9	35.2
Rebounding margin	+4.7	-
Assists	282	183
Assists per game	16.6	10.8
Turnovers	239	224
Turnovers per game	14.1	13.2
Turnover margin	-0.9	-
Assist/turnover ratio	1.2	0.8
Steals	98	124
Steals per game	5.8	7.3
Blocks	82	45
Blocks per game	4.8	2.6
Winning streak	4	-
Home win streak	1	-
Attendance	12083	15514
Home games-Avg/Game	8-1510	9-1724
Neutral site-Avg/Game	-	0-0

Team Results

Date	Opponent		Score	Att.
12/04/2019	New Mexico	Wot	83-82	829
12/08/2019	at Colorado St.	W	72-69	1005
01/01/2020	at Wyoming	L	68-73	2395
01/04/2020	Nevada	W	54-40	2212
01/08/2020	at UNLV	L	65-66	1633
01/11/2020	San Diego St.	W	86-72	1394
01/15/2020	Air Force	W	70-61	795
01/18/2020	at Utah St.	W	65-59	388
01/25/2020	Fresno St.	L	80-85	3261
01/29/2020	at San Jose St.	L	61-74	1362
02/01/2020	at Nevada	W	83-72	1617
02/05/2020	Wyoming	W	67-48	912
02/08/2020	Utah St.	L	56-58	1560
02/12/2020	at Air Force	W	74-69	896
02/15/2020	at San Diego St.	Wot	69-67	880
02/19/2020	San Jose St.	W	85-67	1120
02/22/2020	at New Mexico	W	95-76	5338

BOISE STATE COMBINED NONCONFERENCE STATS

Game Records

Record	Overall	Home	Away	Neutral
ALL GAMES	8-4	6-2	2-2	0-0
CONFERENCE	0-0	0-0	0-0	0-0
NON-CONFERENCE	8-4	6-2	2-2	0-0

Score by Periods

Team	1st	2nd	3rd	4th	OT	TOT
Boise St.	209	242	234	209	0	894
Opponents	225	199	199	167	0	790

Team Box Score

No.	Player				Total		3-Point		F-Throw		Rebounds											
		GP-GS	MIN	AVG	FG-FGA	FG%	3FG-FGA	3FG%	FT-FTA	FT%	OFF	DEF	TOT	AVG	PF	DQ	A	TO	BLK	STL	PTS	AVG
44	MCGWIRE, Mallory	12-12	278:30	23.2	64-130	.492	12-30	.400	7-10	.700	17	71	88	7.3	21	0	14	25	17	10	147	12.3
21	LUPFER, Riley	12-12	322:40	26.9	52-117	.444	39-96	.406	3-7	.429	8	27	35	2.9	24	0	20	15	1	10	146	12.2
14	HODGINS, Braydey	12-12	369:32	30.8	43-106	.406	12-42	.286	39-48	.813	5	32	37	3.1	32	0	42	25	3	14	137	11.4
42	COLEMAN, A'Shanti	12-12	318:60	26.6	48-97	.495	3-8	.375	14-19	.737	26	36	62	5.2	18	0	7	29	6	17	113	9.4
25	BOWERS, Rachel	12-0	211:46	17.6	43-80	.538	1-6	.167	12-16	.750	25	35	60	5.0	24	0	7	17	8	5	99	8.3
30	LOVILLE, Jade	12-0	215:22	17.9	37-84	.440	4-24	.167	10-16	.625	6	18	24	2.0	14	0	9	13	1	5	88	7.3
23	CHRISTOPHER, Jayde	12-12	376:16	31.4	31-65	.477	12-31	.387	10-19	.526	6	40	46	3.8	23	0	92	40	1	12	84	7.0
22	WOERNER, Ellie	10-0	170:27	17.0	16-37	.432	6-10	.600	6-11	.545	12	28	40	4.0	10	0	11	11	1	8	44	4.4
3	FREEMAN, Maggie	10-0	86:34	8.7	10-19	.526	4-9	.444	3-5	.600	6	4	10	1.0	5	0	6	11	0	8	27	2.7
5	SOLER, Laia	6-0	36:24	6.1	4-17	.235	1-11	.091	0-0	.000	1	8	9	1.5	4	0	1	1	1	6	9	1.5
Team											17	19	36					1				
Total		12	2387		348-752	.463	94-267	.352	104-151	.689	129	318	447	37.3	175	0	209	188	39	95	894	74.5
Opponents		12	2400		293-725	.404	78-216	.361	126-170	.741	125	292	417	34.8	180	3	161	202	24	76	790	65.8

Team Statistics

	BOISE	OPP
Scoring	894	790
Points per game	74.5	65.8
Scoring margin	+8.7	-
Field goals-att	348-752	293-725
Field goal pct	.463	.404
3 point fg-att	94-267	78-216
3-point FG pct	.352	.361
3-pt FG made per game	7.8	6.5
Free throws-att	104-151	126-170
Free throw pct	.689	.741
F-Throws made per game	8.7	10.5
Rebounds	447	417
Rebounds per game	37.3	34.8
Rebounding margin	+2.5	-
Assists	209	161
Assists per game	17.4	13.4
Turnovers	188	202
Turnovers per game	15.7	16.8
Turnover margin	+1.2	-
Assist/turnover ratio	1.1	0.8
Steals	95	76
Steals per game	7.9	6.3
Blocks	39	24
Blocks per game	3.3	2.0
Winning streak	4	-
Home win streak	4	-
Attendance	9455	11229
Home games-Avg/Game	8-1182	4-2807
Neutral site-Avg/Game	-	0-0

Team Results

Date	Opponent		Score	Att.
11/05/2019	Lewis-Clark St.	W	88-34	2884
11/08/2019	Portland St.	W	82-57	964
11/10/2019	Missouri St.	L	69-72	910
11/15/2019	at UAB	W	83-81	265
11/20/2019	Washington St.	L	68-80	1257
11/24/2019	at Louisville	L	82-98	8331
11/26/2019	Utah Valley	W	77-69	836
12/01/2019	at TCU	L	65-77	2207
12/11/2019	BYU	W	66-55	1140
12/15/2019	at Eastern Wash.	W	63-61	426
12/18/2019	Western Ore.	W	75-32	663
12/22/2019	Pepperdine	W	76-74	801

BOISE STATE COMBINED HOME STATS

Game Records

Record	Overall	Home	Away	Neutral
ALL GAMES	12-4	12-4	0-0	0-0
CONFERENCE	6-2	6-2	0-0	0-0
NON-CONFERENCE	6-2	6-2	0-0	0-0

Score by Periods

Team	1st	2nd	3rd	4th	OT	TOT
Boise St.	268	274	344	290	6	1182
Opponents	228	225	253	275	5	986

Team Box Score

No.	Player				Total		3-Point		F-Throw		Rebounds											
		GP-GS	MIN	AVG	FG-FGA	FG%	3FG-FGA	3FG%	FT-FTA	FT%	OFF	DEF	TOT	AVG	PF	DQ	A	TO	BLK	STL	PTS	AVG
44	MCGWIRE, Mallory	16-16	383:13	24.0	92-188	.489	18-49	.367	15-22	.682	37	106	143	8.9	32	0	13	24	21	14	217	13.6
21	LUPFER, Riley	16-16	465:24	29.1	75-169	.444	57-135	.422	8-11	.727	13	43	56	3.5	32	0	27	24	6	12	215	13.4
42	COLEMAN, A'Shanti	16-16	404:42	25.3	69-129	.535	4-14	.286	21-26	.808	23	63	86	5.4	23	0	11	35	10	14	163	10.2
14	HODGINS, Braydey	16-16	524:36	32.8	47-135	.348	14-54	.259	38-48	.792	11	39	50	3.1	43	0	57	34	4	14	146	9.1
30	LOVILLE, Jade	16-0	264:51	16.6	50-113	.442	5-22	.227	20-30	.667	9	25	34	2.1	17	0	10	17	2	3	125	7.8
23	CHRISTOPHER, Jayde	16-16	506:40	31.7	39-100	.390	13-44	.295	19-26	.731	10	62	72	4.5	27	0	122	54	3	26	110	6.9
22	WOERNER, Ellie	15-0	295:01	19.7	30-67	.448	9-20	.450	14-19	.737	18	48	66	4.4	16	0	19	19	1	14	83	5.5
25	BOWERS, Rachel	16-0	240:54	15.1	35-72	.486	0-2	.000	13-18	.722	27	40	67	4.2	33	0	5	23	11	8	83	5.2
3	FREEMAN, Maggie	14-0	98:51	7.1	12-29	.414	4-16	.250	4-4	1.000	8	3	11	0.8	2	0	7	11	2	10	32	2.3
5	SOLER, Laia	6-0	28:19	4.7	3-12	.250	2-8	.250	0-0	.000	2	4	6	1.0	3	0	1	1	0	5	8	1.3
Team											30	23	53					3				
Total		16	3213		452-1014	.446	126-364	.346	152-204	.745	188	456	644	40.3	228	0	272	245	60	120	1182	73.9
Opponents		16	3222		361-957	.377	79-257	.307	185-239	.774	154	390	544	34.0	235	3	160	253	34	114	986	61.6

Team Statistics

	BOISE	OPP
Scoring	1182	986
Points per game	73.9	61.6
Scoring margin	+12.3	-
Field goals-att	452-1014	361-957
Field goal pct	.446	.377
3 point fg-att	126-364	79-257
3-point FG pct	.346	.307
3-pt FG made per game	7.9	4.9
Free throws-att	152-204	185-239
Free throw pct	.745	.774
F-Throws made per game	9.5	11.6
Rebounds	644	544
Rebounds per game	40.3	34.0
Rebounding margin	+6.3	-
Assists	272	160
Assists per game	17.0	10.0
Turnovers	245	253
Turnovers per game	15.3	15.8
Turnover margin	+0.5	-
Assist/turnover ratio	1.1	0.6
Steals	120	114
Steals per game	7.5	7.1
Blocks	60	34
Blocks per game	3.8	2.1
Winning streak	1	-
Home win streak	1	-
Attendance	21538	0
Home games-Avg/Game	16-1346	0-0
Neutral site-Avg/Game	-	0-0

Team Results

Date	Opponent		Score	Att.
11/05/2019	Lewis-Clark St.	W	88-34	2884
11/08/2019	Portland St.	W	82-57	964
11/10/2019	Missouri St.	L	69-72	910
11/20/2019	Washington St.	L	68-80	1257
11/26/2019	Utah Valley	W	77-69	836
12/04/2019	New Mexico	Wot	83-82	829
12/11/2019	BYU	W	66-55	1140
12/18/2019	Western Ore.	W	75-32	663
12/22/2019	Pepperdine	W	76-74	801
01/04/2020	Nevada	W	54-40	2212
01/11/2020	San Diego St.	W	86-72	1394
01/15/2020	Air Force	W	70-61	795
01/25/2020	Fresno St.	L	80-85	3261
02/05/2020	Wyoming	W	67-48	912
02/08/2020	Utah St.	L	56-58	1560
02/19/2020	San Jose St.	W	85-67	1120

BOISE STATE COMBINED ROAD STATS

Game Records

Record	Overall	Home	Away	Neutral
ALL GAMES	8-5	0-0	8-5	0-0
CONFERENCE	6-3	0-0	6-3	0-0
NON-CONFERENCE	2-2	0-0	2-2	0-0

Score by Periods

Team	1st	2nd	3rd	4th	OT	TOT
Boise St.	289	294	177	175	10	945
Opponents	296	309	178	151	8	942

Team Box Score

No.	Player	Total			3-Point		F-Throw		Rebounds													
		GP-GS	MIN	AVG	FG-FGA	FG%	3FG-FGA	3FG%	FT-FTA	FT%	OFF	DEF	TOT	AVG	PF	DQ	A	TO	BLK	STL	PTS	AVG
42	COLEMAN, A'Shanti	13-13	344:36	26.5	72-137	.526	4-12	.333	13-18	.722	33	43	76	5.8	27	1	3	27	15	12	161	12.4
14	HODGINS, Braydey	13-13	418:48	32.2	55-132	.417	13-44	.295	35-42	.833	10	35	45	3.5	38	0	38	31	5	14	158	12.2
21	LUPFER, Riley	13-13	405:41	31.2	55-129	.426	37-99	.374	8-14	.571	5	30	35	2.7	25	0	25	18	4	11	155	11.9
44	MCGWIRE, Mallory	13-13	317:00	24.4	58-128	.453	11-32	.344	0-0	.000	17	76	93	7.2	25	1	13	21	21	11	127	9.8
25	BOWERS, Rachel	13-0	180:50	13.9	41-67	.612	2-6	.333	13-17	.765	16	24	40	3.1	28	0	6	7	9	2	97	7.5
23	CHRISTOPHER, Jayde	13-13	428:23	33.0	37-90	.411	8-32	.250	14-20	.700	15	41	56	4.3	30	0	110	42	1	15	96	7.4
30	LOVILLE, Jade	13-0	233:38	18.0	39-87	.448	0-11	.000	12-18	.667	8	26	34	2.6	25	0	6	19	4	2	90	6.9
22	WOERNER, Ellie	12-0	203:42	17.0	13-31	.419	3-11	.273	14-19	.737	17	30	47	3.9	17	0	12	8	1	3	43	3.6
3	FREEMAN, Maggie	13-0	76:13	5.9	4-16	.250	1-8	.125	5-7	.714	0	4	4	0.3	8	0	6	8	0	2	14	1.1
5	SOLER, Laia	4-0	15:08	3.8	2-8	.250	0-6	.000	0-0	.000	0	5	5	1.3	2	0	0	0	1	1	4	1.0
Team											20	26	46					1				
Total		13	2624		376-825	.456	79-261	.303	114-155	.735	141	340	481	37.0	225	2	219	182	61	73	945	72.7
Opponents		13	2625		343-797	.430	80-227	.352	176-244	.721	144	327	471	36.2	178	2	184	173	35	86	942	72.5

Team Statistics

	BOISE	OPP
Scoring	945	942
Points per game	72.7	72.5
Scoring margin	+0.2	-
Field goals-att	376-825	343-797
Field goal pct	.456	.430
3 point fg-att	79-261	80-227
3-point FG pct	.303	.352
3-pt FG made per game	6.1	6.2
Free throws-att	114-155	176-244
Free throw pct	.735	.721
F-Throws made per game	8.8	13.5
Rebounds	481	471
Rebounds per game	37.0	36.2
Rebounding margin	+0.8	-
Assists	219	184
Assists per game	16.8	14.2
Turnovers	182	173
Turnovers per game	14.0	13.3
Turnover margin	-0.7	-
Assist/turnover ratio	1.2	1.1
Steals	73	86
Steals per game	5.6	6.6
Blocks	61	35
Blocks per game	4.7	2.7
Winning streak	4	-
Home win streak	0	-
Attendance	0	26743
Home games-Avg/Game	0-0	13-2057
Neutral site-Avg/Game	-	0-0

Team Results

Date	Opponent		Score	Att.
11/15/2019	at UAB	W	83-81	265
11/24/2019	at Louisville	L	82-98	8331
12/01/2019	at TCU	L	65-77	2207
12/08/2019	at Colorado St.	W	72-69	1005
12/15/2019	at Eastern Wash.	W	63-61	426
01/01/2020	at Wyoming	L	68-73	2395
01/08/2020	at UNLV	L	65-66	1633
01/18/2020	at Utah St.	W	65-59	388
01/29/2020	at San Jose St.	L	61-74	1362
02/01/2020	at Nevada	W	83-72	1617
02/12/2020	at Air Force	W	74-69	896
02/15/2020	at San Diego St.	Wot	69-67	880
02/22/2020	at New Mexico	W	95-76	5338

BOISE STATE TEAM GAME-BY-GAME

				Total		3-Pointers		Free throws		Rebounds											
Opponent	Date	Score		FG-FGA	PCT	3FG-FGA	PCT	FT-FTA	PCT	OFF	DEF	TOT	AVG	PF	A	TO	BLK	STL	PTS	AVG	
Lewis-Clark St.	11/05/2019	88-34	W	37-65	.569	9-22	.409	5-10	.500	6	32	38	38.0	14	22	14	4	14	88	88.0	
Portland St.	11/08/2019	82-57	W	33-77	.429	11-28	.393	5-8	.625	21	28	49	43.5	19	25	17	2	9	82	85.0	
Missouri St.	11/10/2019	69-72	L	27-60	.450	8-28	.286	7-13	.538	6	29	35	40.7	16	14	14	3	6	69	79.7	
at UAB	11/15/2019	83-81	W	31-69	.449	11-32	.344	10-12	.833	13	23	36	39.5	21	13	17	5	6	83	80.5	
Washington St.	11/20/2019	68-80	L	24-63	.381	9-25	.360	11-18	.611	14	16	30	37.6	12	14	13	0	9	68	78.0	
at Louisville	11/24/2019	82-98	L	35-57	.614	6-16	.375	6-8	.750	6	19	25	35.5	20	22	20	4	3	82	78.7	
Utah Valley	11/26/2019	77-69	W	28-63	.444	9-21	.429	12-16	.750	9	26	35	35.4	14	18	14	3	8	77	78.4	
at TCU	12/01/2019	65-77	L	26-55	.473	5-13	.385	8-15	.533	6	21	27	34.4	21	17	20	3	9	65	76.8	
New Mexico	12/04/2019	83-82	Wot	34-77	.442	13-33	.394	2-3	.667	16	35	51	36.2	12	28	20	5	6	83	77.4	
at Colorado St.	12/08/2019	72-69	W	29-70	.414	8-28	.286	6-8	.750	15	21	36	36.2	15	15	13	1	6	72	76.9	
BYU	12/11/2019	66-55	W	23-54	.426	7-20	.350	13-17	.765	7	32	39	36.5	7	15	12	6	4	66	75.9	
at Eastern Wash.	12/15/2019	63-61	W	23-56	.411	5-19	.263	12-14	.857	11	27	38	36.6	9	17	15	3	7	63	74.8	
Western Ore.	12/18/2019	75-32	W	30-65	.462	7-22	.318	8-12	.667	16	34	50	37.6	9	14	17	4	15	75	74.8	
Pepperdine	12/22/2019	76-74	W	31-68	.456	7-21	.333	7-8	.875	14	31	45	38.1	13	18	15	2	5	76	74.9	
at Wyoming	01/01/2020	68-73	L	28-68	.412	5-17	.294	7-10	.700	9	29	38	38.1	20	12	6	9	2	68	74.5	
Nevada	01/04/2020	54-40	W	22-58	.379	1-17	.059	9-12	.750	16	36	52	39.0	12	10	17	7	2	54	73.2	
at UNLV	01/08/2020	65-66	L	24-56	.429	7-21	.333	10-10	1.000	11	27	38	38.9	18	20	14	9	6	65	72.7	
San Diego St.	01/11/2020	86-72	W	30-61	.492	7-18	.389	19-20	.950	11	18	29	38.4	19	20	10	3	3	86	73.4	
Air Force	01/15/2020	70-61	W	28-55	.509	7-17	.412	7-10	.700	9	33	42	38.6	16	16	18	5	4	70	73.3	
at Utah St.	01/18/2020	65-59	W	23-54	.426	5-21	.238	14-17	.824	2	29	31	38.2	14	11	10	1	5	65	72.9	
Fresno St.	01/25/2020	80-85	L	28-68	.412	9-22	.409	15-18	.833	11	30	41	38.3	21	17	14	4	5	80	73.2	
at San Jose St.	01/29/2020	61-74	L	24-71	.338	4-18	.222	9-10	.900	16	26	42	38.5	18	19	17	4	8	61	72.6	
at Nevada	02/01/2020	83-72	W	37-71	.521	1-10	.100	8-11	.727	15	24	39	38.5	19	8	11	6	5	83	73.1	
Wyoming	02/05/2020	67-48	W	26-57	.456	5-19	.263	10-12	.833	6	22	28	38.1	11	11	14	5	15	67	72.8	
Utah St.	02/08/2020	56-58	L	19-58	.328	6-26	.231	12-13	.923	14	23	37	38.0	17	10	18	5	9	56	72.2	
at Air Force	02/12/2020	74-69	W	29-53	.547	10-22	.455	6-11	.545	8	23	31	37.8	11	21	19	5	9	74	72.2	
at San Diego St.	02/15/2020	69-67	Wot	28-74	.378	3-21	.143	10-17	.588	18	37	55	38.4	19	21	13	3	4	69	72.1	
San Jose St.	02/19/2020	85-67	W	32-65	.492	11-25	.440	10-14	.714	12	31	43	38.6	16	20	18	2	6	85	72.6	
at New Mexico	02/22/2020	95-76	W	39-71	.549	9-23	.391	8-12	.667	11	34	45	38.8	20	23	7	8	3	95	73.3	
Total		2127		828-1839	.450	205-625	.328	266-359	.741	329	796	1125	38.8	453	491	427	121	193	2127	73.3	
Opponents		1928		704-1754	.401	159-484	.329	361-483	.747	298	717	1015	35.0	413	344	426	69	200	1928	66.5	

Boise St. Averages

Games Played	Points/game	FG Pct	3FG Pct	FT Pct	Rebounds/game	Assists/game	Turnovers/game	Assist/Turnover ratio	Steals/game	Blocks/game
29	73.3	45.0	32.8	74.1	38.8	16.9	14.7	1.1	6.7	4.2

BOISE STATE OPPONENT GAME-BY-GAME

				Total		3-Pointers		Free throws		Rebounds											
Opponent	Date	Score		FG-FGA	PCT	3FG-FGA	PCT	FT-FTA	PCT	OFF	DEF	TOT	AVG	PF	A	TO	BLK	STL	PTS	AVG	
Lewis-Clark St.	11/05/2019	88-34	W	9-43	.209	2-14	.143	14-16	.875	2	22	24	24.0	13	3	29	1	6	34	34.0	
Portland St.	11/08/2019	82-57	W	18-56	.321	5-15	.333	16-23	.696	14	23	37	30.5	15	10	23	2	8	57	45.5	
Missouri St.	11/10/2019	69-72	L	28-64	.438	6-12	.500	10-14	.714	8	29	37	32.7	16	16	13	0	4	72	54.3	
at UAB	11/15/2019	83-81	W	27-56	.482	12-23	.522	15-21	.714	8	25	33	32.8	19	17	18	3	5	81	61.0	
Washington St.	11/20/2019	68-80	L	34-62	.548	5-13	.385	7-7	1.000	8	28	36	33.4	16	13	17	2	7	80	64.8	
at Louisville	11/24/2019	82-98	L	38-70	.543	6-14	.429	16-23	.696	16	18	34	33.5	10	21	10	1	6	98	70.3	
Utah Valley	11/26/2019	77-69	W	26-58	.448	6-19	.316	11-14	.786	7	27	34	33.6	18	14	15	1	3	69	70.1	
at TCU	12/01/2019	65-77	L	25-58	.431	10-21	.476	17-25	.680	15	28	43	34.8	20	17	20	1	6	77	71.0	
New Mexico	12/04/2019	83-82	Wot	33-79	.418	8-22	.364	8-12	.667	12	28	40	35.3	9	18	10	6	10	82	72.2	
at Colorado St.	12/08/2019	72-69	W	27-55	.491	5-22	.227	10-11	.909	6	27	33	35.1	13	13	17	4	3	69	71.9	
BYU	12/11/2019	66-55	W	20-64	.313	8-21	.381	7-8	.875	11	24	35	35.1	18	13	9	4	6	55	70.4	
at Eastern Wash.	12/15/2019	63-61	W	24-60	.400	10-31	.323	3-4	.750	8	24	32	34.8	14	16	15	4	11	61	69.6	
Western Ore.	12/18/2019	75-32	W	13-58	.224	3-16	.188	3-6	.500	13	20	33	34.7	11	6	22	2	7	32	66.7	
Pepperdine	12/22/2019	76-74	W	31-76	.408	5-17	.294	7-9	.778	15	24	39	35.0	10	15	11	3	7	74	67.2	
at Wyoming	01/01/2020	68-73	L	24-57	.421	8-15	.533	17-22	.773	8	31	39	35.3	11	13	9	4	3	73	67.6	
Nevada	01/04/2020	54-40	W	18-67	.269	2-17	.118	2-5	.400	14	21	35	35.3	13	5	11	3	8	40	65.9	
at UNLV	01/08/2020	65-66	L	25-63	.397	2-13	.154	14-21	.667	15	21	36	35.3	13	10	9	1	10	66	65.9	
San Diego St.	01/11/2020	86-72	W	23-46	.500	6-14	.429	20-23	.870	6	20	26	34.8	19	5	17	1	4	72	66.2	
Air Force	01/15/2020	70-61	W	21-64	.328	8-16	.500	11-17	.647	13	19	32	34.6	16	11	12	0	10	61	65.9	
at Utah St.	01/18/2020	65-59	W	22-59	.373	2-12	.167	13-18	.722	11	29	40	34.9	17	10	14	1	7	59	65.6	
Fresno St.	01/25/2020	80-85	L	29-67	.433	7-21	.333	20-26	.769	9	30	39	35.1	17	9	9	1	6	85	66.5	
at San Jose St.	01/29/2020	61-74	L	27-62	.435	3-13	.231	17-19	.895	8	31	39	35.3	13	15	12	7	11	74	66.9	
at Nevada	02/01/2020	83-72	W	25-62	.403	5-17	.294	17-19	.895	13	20	33	35.2	14	11	13	3	3	72	67.1	
Wyoming	02/05/2020	67-48	W	17-42	.405	2-10	.200	12-15	.800	4	25	29	34.9	10	6	24	0	7	48	66.3	
Utah St.	02/08/2020	56-58	L	17-46	.370	5-15	.333	19-23	.826	7	26	33	34.8	18	8	19	4	10	58	66.0	
at Air Force	02/12/2020	74-69	W	28-56	.500	6-13	.462	7-12	.583	8	20	28	34.6	11	15	18	2	11	69	66.1	
at San Diego St.	02/15/2020	69-67	Wot	24-64	.375	4-12	.333	15-26	.577	9	30	39	34.7	15	11	10	2	7	67	66.1	
San Jose St.	02/19/2020	85-67	W	24-65	.369	1-15	.067	18-21	.857	11	24	35	34.8	16	8	12	4	11	67	66.1	
at New Mexico	02/22/2020	95-76	W	27-75	.360	7-21	.333	15-23	.652	19	23	42	35.0	8	15	8	2	3	76	66.5	
Total		1928		704-1754	.401	159-484	.329	361-483	.747	298	717	1015	35.0	413	344	426	69	200	1928	66.5	
Boise St.		2127		828-1839	.450	205-625	.328	266-359	.741	329	796	1125	38.8	453	491	427	121	193	2127	73.3	

Opponents Averages

Games Played	Points/game	FG Pct	3FG Pct	FT Pct	Rebounds/game	Assists/game	Turnovers/game	Assist/Turnover ratio	Steals/game	Blocks/game
29	66.5	40.1	32.9	74.7	35.0	11.9	14.7	0.8	6.9	2.4

BOISE STATE POINTS-REBOUNDS-ASSISTS

Opponent	Date	Score		3 FREEMAN,MA	5 SOLER,LAIA	14 HODGINS,BR	21 LUPFER,RIL	22 WOERNER,EL	23 CHRISTOPHE	25 BOWERS,RAC	30 LOVILLE,JA	42 COLEMAN,A	44 MCGWIRE,MA
LCSt	11/05/2019	88-34	W	DNP	3-0-0	5-5-6	9-2-3	15-7-2	11-3-7	6-6-1	14-3-1	14-9-0	11-3-2
PSU	11/08/2019	82-57	W	5-1-0	0-0-1	5-3-6	20-5-3	6-11-2	5-3-7	15-6-1	14-5-1	2-3-1	10-8-3
MSU	11/10/2019	69-72	L	DNP	DNP	10-4-5	18-3-1	3-1-0	2-1-6	0-3-0	9-1-0	8-2-0	19-17-2
at UAB	11/15/2019	83-81	W	0-0-1	0-3-0	19-6-5	17-3-3	0-0-0	2-4-3	11-5-0	6-3-0	8-5-0	20-4-1
WSU	11/20/2019	68-80	L	3-2-0	DNP	20-2-3	6-1-2	DNP	8-6-7	9-4-0	7-3-0	8-6-1	7-4-1
at LOU	11/24/2019	82-98	L	7-2-2	2-0-0	16-2-2	7-4-2	DNP	10-3-14	16-3-1	7-1-0	15-3-0	2-3-1
UVU	11/26/2019	77-69	W	0-0-0	DNP	13-2-3	23-1-0	0-2-1	8-8-10	7-9-0	7-2-2	14-8-2	5-3-0
at TCU	12/01/2019	65-77	L	3-0-0	2-1-0	11-3-5	8-1-1	8-5-0	4-1-8	6-2-1	6-1-1	6-1-0	11-9-1
UNM	12/04/2019	83-82	Wot	0-0-0	DNP	14-4-8	18-4-4	8-3-4	2-7-10	6-0-0	2-1-1	12-6-1	21-17-0
at CSU	12/08/2019	72-69	W	2-0-0	DNP	11-4-2	11-2-0	3-6-1	16-6-8	5-1-1	2-1-0	17-8-1	5-5-2
BYU	12/11/2019	66-55	W	0-0-0	DNP	9-4-2	15-4-1	2-2-1	6-4-7	0-4-1	0-0-0	19-4-2	15-14-1
at EWU	12/15/2019	63-61	W	0-0-0	DNP	17-2-2	8-3-2	0-0-1	7-4-10	19-4-1	0-2-1	4-8-0	8-10-0
WOU	12/18/2019	75-32	W	6-4-2	2-5-0	5-2-1	5-2-1	8-7-2	7-4-5	6-6-1	10-2-1	7-8-1	19-6-0
PEP	12/22/2019	76-74	W	3-1-1	DNP	7-2-2	10-6-1	2-5-2	14-5-8	4-8-0	8-1-2	8-5-0	20-7-2
at UW	01/01/2020	68-73	L	0-0-0	DNP	5-3-3	9-3-0	0-4-1	7-4-7	7-5-0	9-4-0	13-4-0	18-9-1
Nevada	01/04/2020	54-40	W	3-3-1	DNP	17-4-2	4-6-0	4-4-1	4-4-6	2-5-0	2-3-0	4-7-0	14-10-0
at UNLV	01/08/2020	65-66	L	0-1-0	DNP	5-3-1	14-4-5	4-1-1	2-7-11	14-7-0	12-1-2	2-3-0	12-8-0
SDSU	01/11/2020	86-72	W	0-0-0	0-0-0	6-2-10	5-2-2	10-1-0	8-7-5	9-2-0	21-2-1	14-5-2	13-4-0
USAFA	01/15/2020	70-61	W	4-0-0	DNP	8-3-1	14-7-1	4-5-1	8-1-13	6-3-0	6-1-0	7-9-0	13-11-0
at USU	01/18/2020	65-59	W	0-1-0	DNP	17-7-3	8-2-3	4-4-3	13-3-2	8-1-0	3-0-0	10-2-0	2-7-0
Fresno	01/25/2020	80-85	L	8-0-3	DNP	13-6-0	12-3-3	11-6-1	3-5-8	4-2-1	0-1-1	10-2-0	19-14-0
at SJSU	01/29/2020	61-74	L	0-0-2	0-1-0	7-1-1	13-4-3	2-5-0	4-5-9	4-1-2	10-4-1	17-10-0	4-4-1
at Nevada	02/01/2020	83-72	W	0-0-0	DNP	25-2-0	6-1-1	7-4-0	6-6-6	0-1-0	5-2-0	22-12-0	12-9-1
UW	02/05/2020	67-48	W	0-0-0	3-1-0	5-3-2	18-3-1	4-2-0	6-4-7	6-3-0	10-2-0	9-2-0	6-7-1
USU	02/08/2020	56-58	L	0-0-0	DNP	4-0-2	20-6-2	4-6-2	4-4-4	1-2-0	4-0-0	7-1-0	12-12-0
at USAFA	02/12/2020	74-69	W	0-0-0	DNP	12-6-5	23-5-0	4-3-0	8-1-12	0-0-0	0-1-0	11-4-1	16-11-3
at SDSU	02/15/2020	69-67	Wot	0-0-0	DNP	2-3-2	11-2-4	3-10-4	3-5-10	3-6-0	20-11-1	16-8-0	11-7-0
SJSU	02/19/2020	85-67	W	0-0-0	0-0-0	5-4-4	18-1-2	2-4-0	14-6-12	2-4-0	11-7-0	20-9-1	13-6-1
at UNM	02/22/2020	95-76	W	2-0-1	DNP	11-3-7	20-1-1	8-5-1	14-7-10	4-4-0	10-3-0	20-8-1	6-7-2

Game 30 | vs. UNLV (Feb. 24, 2020)

1

Boise State vs. Lewis-Clark State College Nov. 5 • Boise, Idaho (ExtraMile Arena)



Official Basketball Box Score - Final
Lewis-Clark St. at Boise St.
11/05/19 ExtraMile Arena, Boise
2019-20 Women's Basketball

Game Time: 12:30 AM
Game Duration: 1:42
Attendance: 564

Officials: Laura Rabe, Stacie Blow, Fred Streubing

Lewis-Clark St. - 34		Record: 1-0												
NO. Name		Min	FG	3P	FT	Rebounds	Fouls	TP	AS	TO	ST	Blocks	+/-	
			M-A	M-A	M-A	OR DR TOT	PF FD					BS BA		
3 Peyton Souvenir	G	26:23	1-8	1-4	2-2	0 3 3	1 2	5	0	6	5	0	-35	
11 Jansen Edmiston	G	26:12	0-3	0-2	8-10	0 2 2	2 6	8	0	5	0	0	-42	
14 Jamie Nielson	G	15:26	1-9	0-2	0-0	0 0 0	1 1	2	1	2	0	0	-20	
20 Abbie Johnson	G	22:06	2-4	0-0	0-0	0 2 2	2 1	4	1	1	1	0	-34	
23 Kiara Burlage	G	29:45	2-5	0-1	2-2	0 4 4	2 3	6	0	4	0	1	-41	
42 Heidi Sellmann	G	18:08	2-5	0-0	2-2	1 3 4	2 1	6	0	4	0	0	-19	
4 Hannah Burland		26:37	0-3	0-1	0-0	0 2 2	0 0	0	1	2	0	0	-34	
5 Abby Farmer		16:54	1-3	1-2	0-0	1 1 2	2 0	3	0	3	0	0	-20	
12 Sara Muhelhausen		07:35	0-0	0-0	0-0	0 0 0	1 0	0	0	0	0	0	-13	
2 Rachel Schroeder		06:05	0-3	0-2	0-0	0 0 0	0 0	0	0	0	0	0	-10	
10 Madeline Weaver		02:23	0-0	0-0	0-0	0 0 0	0 0	0	0	1	0	0	-1	
31 Alexis Sykora		02:23	0-0	0-0	0-0	0 0 0	0 0	0	0	0	0	0	-1	
Team						0 5 5								
Totals			9-43	2-14	14-16	2 22 24	13 14	34	3	29	6	1	-54	

Shooting By Period			
1 st GM FG	3-13	23.1%	
3P%	0-5	0.0%	
2 nd GM FG	4-14	100%	
3P%	1-11	9.1%	
3 rd GM FG	3-13	23.1%	
3P%	2-10	100%	
4 th GM FG	3-10	30.0%	
3P%	1-4	25.0%	
5 th GM FG	6-8	100%	
GM FG	9-43	20.9%	
3P%	2-14	14.3%	
FT	14-16	87.5%	

Technical Fouls: NONE

Dead Ball Rebounds: 1, 1

Boise St. - 88		Record: 1-0												
NO. Name	Min	FG M-A	3P M-A	FT M-A	Rebounds OR DR TOT	Fouls PF FD	TP	AS	TO	ST	Blocks BS BA	+/-		
42 A'Shanti Coleman	F 24:55	6-11	0-1	2-4	1 8 9	1 3	14	0	1	3	2	33		
44 Mallory McGwire	C 15:08	5-8	1-1	0-0	1 2 3	2 1	11	2	1	2	0	13		
14 Brayley Hodgins	G 31:02	2-8	1-5	0-0	0 5 5	4 0	5	6	1	0	0	38		
21 Riley Lupfer	G 24:40	4-9	1-5	0-0	1 1 2	4 2	9	3	0	1	0	37		
23 Jayde Christopher	G 32:17	5-8	1-3	0-0	0 3 3	0 0	11	7	5	2	0	40		
25 Rachel Bowers	23:07	3-4	0-0	0-0	2 4 6	0 1	6	1	2	1	2	40		
22 Ellie Woerner	21:49	6-7	3-3	0-0	1 6 7	1 2	15	2	2	1	0	32		
30 Jade Loville	20:52	5-9	1-3	3-6	0 3 3	1 4	14	1	1	2	0	29		
5 Laia Soler	06:10	1-1	1-1	0-0	0 0 0	1 0	3	0	1	2	0	7		
Team					0 0 0									
Totals		37-65	9-22	5-10	6 32 38	14 13	88	22	14	14	4	54		

Shooting By Period		
1 st FG	6-17	35.3%
3PT%	2-7	28.6%
FT%	3-4	75.0%
2 nd FG	6-15	40.0%
3PT%	2-7	28.6%
FT%	2-6	33.3%
3 rd FG	14-17	82.4%
3PT%	2-2	100%
FT%	0-0	0%
4 th FG	11-16	68.8%
3PT%	3-6	50.0%
FT%	0-0	0%

Technical Fouls: NONE

Dead Ball Rebounds: 4, 1

LCS		BSU	
Biggest lead	2 (1 st 6:46)	54 (4 th 1:22)	
Best Scoring Run	4 (1 st 6:46)	20 (3 rd 7:37)	
Lead Changes	2		
Times Tied	1		
Time with Lead	00:57	38:04	

Boise State vs. Missouri State Nov. 10 • Boise, Idaho (ExtraMile Arena)



Official Basketball Box Score - Final
Missouri St. at Boise St.
11/10/19 ExtraMile Arena, Boise
2019-20 Women's Basketball

Game Time: 9:00 PM
Game Duration: 1:36
Attendance: 910

Officials: Clarke Stevens, Ivy Seales, Brad Schmidt

Missouri St. - 72		Record: 3-0												
NO.	Name	Min	FG M-A	3P M-A	FT M-A	Rebounds OR DR TOT	Fouls PF FD	TP	AS	TO	ST	Blocks BS BA	+/-	
23	Jasmine Franklin	F 26:01	0-7	0-0	0-0	1 8 9	5 1	0	1	2	1	0	-1	
50	Emily Gartner	C 17:58	2-6	0-0	2-4	0 2 2	4 3	6	1	0	1	0	-2	
11	Brice Calip	G 30:19	6-14	1-3	4-5	1 3 4	1 6	17	0	1	1	0	9	
22	Alexa Willard	G 25:06	6-12	1-2	0-1	1 2 3	3 1	13	3	4	0	0	-4	
21	Mya Bhnhar	G 31:06	3-11	0-1	4-4	0 1 1	3 1	13	7	5	1	0	6	
2	Ellie Ruffridge	17:20	3-4	3-4	0-0	1 2 3	1 1	9	1	0	0	0	12	
4	Abby Hipp	24:21	7-7	0-0	0-0	1 3 4	1 1	14	1	0	0	0	11	
34	Sydney Manning	08:34	0-1	0-0	0-0	0 1 1	0 0	0	1	1	0	0	-3	
30	Shameka Ealy	11:40	1-2	1-2	0-0	1 3 4	0 0	3	1	0	0	0	5	
21	Sydney Wilson	07:35	0-0	0-0	0-0	0 0 0	0 0	0	0	0	0	0	7	
						2 4 6		0	0	0				
Totals			29-64	6-12	10-14	8 29 37	16 16	72	16	13	4	0	3	
Technical Fouls: NONE														

Shooting By Period	
1 st GM	9-16 56.3%
3 rd FT	0-10 0.0%
FT%	0-1 0.0%
2 nd GM	7-17 41.2%
3 rd FT	2-4 50.0%
FT%	4-5 80.0%
3 rd GM	8-19 42.1%
3 rd FT%	5 60.0%
FT	1-2 50.0%
4 th GM	4-12 33.3%
3 rd FT	1-3 33.3%
FT%	5-6 83.3%
GM	28-64 43.8%
3 rd FT	6-12 50.0%
FT%	10-14 71.4%

Technical Fouls: NONE

Dead Ball Rebounds: 1, 1

Boise St. - 69		Record: 2-1												
NO. Name	Min	FG M-A	3P M-A	FT M-A	Rebounds OR DR TOT	Fouls PF FD	TP	AS	TO	ST	Blocks BS BA	+/-		
42 A'Shanti Coleman	F 25:10	3-8	0-1	2-3	1 1 2	1 2	8	0	1	0	1	0	2	1 st FG 7-4 50.1%
44 Mallory McGwire	C 27:13	9-16	1-3	0-0	3 14 17	4 1	19	2	4	0	2	9	3PT% 4-7 57.0%	
14 Brayley Hodgins	G 34:11	3-8	0-5	4-6	0 4 4	3 4	10	5	3	1	0	0	3	FT% 0-0 0.0%
21 Riley Lupfer	G 33:19	6-13	5-12	1-2	0 3 3	1 5	18	1	2	2	0	-11	3 rd FG 6-14 42.9%	
23 Jayde Christopher	G 37:57	1-6	0-1	0-0	0 1 1	2 2	6	1	0	0	0	-3	3PT% 1-8 12.5%	
22 Ellie Woerner	16:44	1-2	1-2	0-0	1 0 1	1 2	3	0	2	2	0	-6	FT% 0-2 0.0%	
25 Rachel Bowers	12:47	0-1	0-0	0-0	0 3 3	0 0	0	0	1	0	0	-12	3 rd FG 8-18 44.4%	
30 Jade Loville	12:39	4-6	1-3	0-0	0 1 1	4 0	9	0	0	1	0	3	3PT% 2-7 28.6%	
Team					1 2 3		0	0					FT% 3-5 60.0%	
Totals		27-60	8-28	7-13	6 29 35	16 16	69	14	14	6	3	0	-3	4 th FG 6-14 42.9%
Technical Fouls: 0-3													3PT% 1-6 16.7%	
													FT% 4-6 66.7%	

Technical Fouls: NONE

Dead Ball Rebounds: 3, 2

MSU		BSU	
Biggest lead	7 (2 nd 0:08)	6 (2 nd 5:23)	
Best Scoring Run	10 (2 nd 1:20)	9 (2 nd 5:23)	
Lead Changes	9		
Times Tied	8		
Time with Lead	19:39	12:13	

2

Boise State vs. Portland State Nov. 8 • Boise, Idaho (ExtraMile Arena)



Official Basketball Box Score - Final
Portland St. at Boise St.
11/08/19 ExtraMile Arena, Boise
2019-20 Women's Basketball

Game Time: 2:00 AM
Game Duration: 1:36
Attendance: 364

Officials: Evan Sharples, Brad Schmidt, Esther Hsu

Portland St. - 57		Record: 1-1																
NO. Name	Min	FG		3P		FT		Rebounds		Fouls		TP	AS	TO	ST	Blocks		+/-
		M	A	M	A	M	A	OR	DR	TOT	PF					FD	BS	
11 Jordan Stotler	F 16:27	3-7	0-0	2-2	4	3	7	4	2	8	0	2	0	1	0	-2		
12 Tatiana Streun	F 22:38	3-5	0-0	1-3	1	6	7	2	3	7	0	2	0	0	0	-17		
3 Kylie Jimenez	G 33:53	3-11	1-2	1-2	1	3	4	1	1	8	4	3	0	0	0	-33		
35 Belle Frazier	G 27:38	3-13	2-5	2-4	3	0	3	2	2	10	2	2	2	0	0	-10		
53 Desirae Hansen	G 28:16	3-12	1-3	3-4	1	1	2	2	4	10	1	5	1	0	0	-28		
10 Marina Canzobre	21:37	0-1	0-0	0-0	0	3	3	0	2	0	1	1	2	1	1	-16		
23 Jada Lewis	14:28	0-3	0-3	0-0	0	2	2	2	1	0	0	1	0	0	0	-14		
30 Syd Schultz	13:54	-1-1	0-0	3-4	2	0	2	1	2	5	0	1	1	0	0	-1		
15 Cassidy Gardner	13:51	-1-2	1-2	0-0	0	1	1	0	1	3	1	0	0	0	0	-12		
1 Labrea Denson	04:38	-1-1	0-0	4-4	0	0	0	0	2	6	1	5	2	0	0	5		
22 Ruchae Walton	02:40	0-0	0-0	0-0	0	0	0	0	0	0	0	0	0	0	0	1		
Team					2	4	6			0		1						
Totals		18-56	5-15	16-23	14	23	37	15	19	57	10	23	8	2	2	-25		

Shooting By Period			
1 st FG	5-17	29.4%	
3 ^{PT}	2-5	40.0%	
FT	1-3	33.3%	
2 nd FG	4-14	28.6%	
3 ^{PT}	1-3	33.3%	
FT	1-2	50.0%	
3 rd FG	5-15	33.3%	
3 ^{PT}	0-4	0.0%	
FT	2-4	50.0%	
4 th FG	4-10	40.0%	
3 ^{PT}	2-3	66.7%	
FT	12-14	85.7%	
GM FG	18-56	32.1%	
3 ^{PT}	5-15	33.3%	
FT	16-23	69.6%	

Technical Fouls:NONE

Technical Fouls: NONE

Dead Ball Rebounds: 3, 1

Boise St. - 82		Record: 2-0																
NO. Name	Min	FG		3P		FT		Rebounds		Fouls		TP	AS	TO	ST	Blocks		+/-
		M	A	M	A	M	A	OR	DR	TOT	PF					FD	BS	
42 A'Shanti Coleman	F 20:35	1-7	0-0	0-0	0-0	3	0	3	4	2	2	1	2	2	1	1	8	1 st FG% 9-18 50.0%
44 Mallory McGwire	C 19:49	5-8	0-1	0-0	2	6	8	1	1	10	3	5	0	1	1	7	3PT% 3-6 50.0%	
14 Brayley Hodgins	G 29:13	1-6	1-3	2-2	0	3	3	1	3	5	6	0	1	1	0	20	FT% 0-0 0%	
21 Riley Lupfer	G 26:07	7-13	6-12	0-0	1	4	5	2	1	20	3	1	1	1	0	32	1 st FG% 11-21 52.4%	
23 Jayde Christopher	G 27:52	2-3	1-2	0-0	1	2	3	4	2	5	7	4	2	0	0	16	FT% 7-12 58.3%	
22 Ellie Woerner	23:25	3-11	0-0	0-2	6	5	11	2	2	6	2	1	0	0	0	16	3PT% 1-2 50%	
25 Rachel Bowers	17:54	7-9	0-0	1-2	4	2	6	3	2	15	1	0	0	0	0	21	3 rd FG% 7-16 38.9%	
30 Jade Loville	21:32	5-10	2-4	2-2	3	3	5	1	2	14	1	3	0	0	0	18	3PT% 1-5 20.0%	
3 Maggie Freeman	06:22	2-4	1-3	0-0	1	1	0	1	0	5	0	1	1	0	0	-3	FT% 4-4 100%	
5 Laia Soler	07:11	0-6	0-3	0-0	0	0	0	1	0	0	1	0	2	0	0	-10	4 th FG% 6-20 30.0%	
Team					2	4	4				0	0					3PT% 0-5 0.0%	
Totals		33-77	11-28	5-8	21	28	49	19	15	82	25	17	9	2	2	25	FT% 0-2 0%	
																		GM FG% 10-27 40.0%

Technical Fouls: NONE

Dead Ball Rebounds: 2, 0

PSU		BSU	
Biggest lead	2 (1 st 9:04)	37 (4 th 9:35)	
Best Scoring Run	7 (4 th 4:05)	13 (2 nd 7:36)	
Lead Changes	3		
Times Tied	1		
Time with Lead	00:13	38:35	

4

Boise State at UAB Nov. 15 • Birmingham, Ala. (Bartow Arena)

Official Basketball Box Score -- Game Totals -- Final Statistics
Boise State vs UAB
11/15/19 4:00 p.m. at Birmingham, Ala. Bartow Arena

Boise State 83 • 3-1

		Totals			Rebounds									
##	Player	FG-FGA	FG-FGA	FT-FTA	Off	Def	Tot	PF	TP	A	TO	Bk	Stl	Min
14	Brayden Hodgins	* 5-10	0-3	9-11	2	4	6	4	19	5	3	1	2	36
21	Riley Lupfer	* 6-10	5-9	0-0	1	2	3	2	17	3	0	0	1	28
23	Jayde Christopher	* 1-3	0-2	0-0	1	3	4	3	2	3	1	0	1	26
42	A'Shanti Coleman	* 3-12	1-2	1-1	3	2	5	4	8	0	2	0	0	25
44	Mallory McGwire	* 8-14	4-5	0-0	0	4	4	2	20	1	5	2	0	31
03	Maggie Freeman	0-0	0-0	0-0	0	0	0	0	0	1	1	0	0	6
05	Laia Soler	0-5	0-5	0-0	0	3	3	1	0	0	0	1	0	6
22	Ellie Woerner	0-0	0-0	0-0	0	0	0	0	0	0	0	0	0	1
25	Rachel Bowers	5-7	1-2	0-0	3	2	5	4	11	0	2	0	0	16
30	Jade Loville	3-8	0-4	0-0	1	2	3	1	6	0	3	1	2	24
Team					2	1	3							
Totals		31-69	11-32	10-12	13	23	36	21	83	13	17	5	6	199

5

Boise State vs. Washington State
Nov. 20 • Boise, Idaho (ExtraMile Arena)

Official Basketball Box Score - Final
Washington St. at Boise St.
11/21/19 ExtraMile Arena, Boise
2019-20 Women's Basketball

Game Time: 12:00 AM
Game Duration: 1:52
Attendance: 1,257

Officials: Brenda Pantoja, Melissa Barlow, Benny Luna

Washington St. - 80

Record: 3-0

NO. Name		Min	FG	3P	FT	Rebounds	Fouls	TP	AS	TO	ST	Blocks	+/-
			M-A	M-A	M-A	OR DR TOT	PF					BS BA	
13 Shir Levy	F	08:38	2-2	0-0	0-0	0 1 1	1	0	4	1	0	0	0
15 Ula Motuga	F	35:44	1-4	1-3	0-0	0 4 4	3	0	3	2	6	2	1
45 Borislava Hristova	F	38:44	12-17	1-2	0-0	1 9 10	1	5	25	3	2	1	0
3 Emma Nankervis	K	14:49	1-3	0-0	4-4	0 3 3	1	3	6	0	0	0	0
11 Chanelle Molina	G	36:01	5-13	2-5	0-0	1 4 5	0	1	12	3	1	1	0
10 Johanna Muzet		29:20	4-7	0-1	1-1	4 1 5	2	2	9	2	3	2	0
55 Bella Murekatete		02:25	0-0	0-0	0-0	0 2 2	4	0	0	0	1	0	1
41 Jovana Subasic		26:09	8-14	1-2	0-0	0 2 2	4	0	17	2	2	0	0
33 Cherilyn Molina		03:59	1-2	0-0	0-0	0 1 1	0	0	2	0	0	0	0
20 Grace Sarver		04:11	0-0	0-0	2-2	0 0 0	2	1	2	0	0	1	0
Team						2 1 3		0		1			
Totals			34-62	5-13	7-7	8 28 36	16	12	80	13	17	7	2

Technical Fouls: NONE

Shooting By Period	1st FG%	2nd FG%	3rd FG%	4th FG%	GM FG%
1st FG%	9-15 60.0%				
2nd FG%		3-17 17.6%			
3rd FG%			2-3 66.7%		
4th FG%				1-1 100%	
GM FG%					34-62 54.8%
3PT%					5-13 38.5%
FT%					7-7 100.0%

Dead Ball Rebounds: 3/0

Boise St. - 68

Record: 3-2

NO. Name	Min	FG	3P	FT	Rebounds	Fouls	TP	AS	TO	ST	Blocks	+/-		
		M-A	M-A	M-A	OR DR TOT	PF					BS BA			
42 A'Shanti Coleman	F 34:59	2-8	1-2	3-4	4 2 6	0	4	8	1	3	3	0	1	-14
44 Mallory McGwire	C 18:01	3-11	1-4	0-0	1 3 4	3	0	7	1	1	2	0	0	-7
14 Braydey Hodgins	G 32:04	6-13	2-4	6-8	2 0 2	4	5	20	3	3	1	0	0	-12
21 Riley Lupler	G 09:26	2-8	2-7	0-0	0 1 1	4	1	6	2	1	0	0	0	-3
23 Jayde Christopher	G 30:10	3-6	2-4	0-2	1 5 6	0	3	8	7	3	1	0	0	-17
25 Rachel Bowers	27:00	4-8	0-1	1-2	2 2 4	0	2	9	0	0	2	0	1	-3
30 Jade Lovlie	25:15	3-8	0-2	1-2	1 2 3	1	1	7	0	0	0	0	0	1
3 Maggie Freeman	07:33	1-1	1-1	0-0	2 0 2	0	0	3	0	2	0	0	0	-5
Team					1 1 2		0							
Totals		24-63	9-25	11-18	14 16 30	12	16	68	14	13	9	0	2	12

Technical Fouls: NONE

Shooting By Period	1st FG%	2nd FG%	3rd FG%	4th FG%	GM FG%
1st FG%	3-17 17.6%				
2nd FG%		5-14 35.7%			
3rd FG%			6-15 40.0%		
4th FG%				2-6 33.3%	
GM FG%					24-63 38.1%
3PT%					9-25 36.0%
FT%					11-18 61.1%

Dead Ball Rebounds: 4/1

	WSU	BSU
Biggest lead	17 (4th 3:18) 0 (1st 10:00)	
Best Scoring Run	9 (2nd 8:33) 8 (4th 1:35)	
Lead Changes	0	
Times Tied	0	
Time with Lead	39:29	00:00

Boise State vs. Utah Valley
Nov. 26 • Boise, Idaho (ExtraMile Arena)

Official Basketball Box Score - Final
Utah Valley at Boise St.
11/27/19 ExtraMile Arena, Boise
2019-20 Women's Basketball

Game Time: 2:00 AM
Game Duration: 1:42
Attendance: 636

Officials: Kyle Bacon, Michael Price, Teresa Turner

Utah Valley - 69

Record: 0-5

NO.	Name	Min	FG	3P	FT	Rebounds	Fouls	TP	AS	TO	ST	Blocks	+/-				
			M-A	M-A	M-A	OR	DR	TOT	PF			BS	BA				
14	Eva Brasils	F 40:00	7-13	0-2	2-3	1	2	3	2	2	16	1	4	0	0	1	-8
35	Jordan Holland	F 32:02	4-12	2-7	3-4	0	3	3	5	4	13	2	2	0	0	1	0
40	Josie Williams	C 18:52	6-8	0-1	3-3	2	6	8	1	15	0	1	0	0	0	0	11
3	Maria Carvalho	G 33:16	2-9	0-1	3-4	1	2	3	1	3	7	2	4	1	0	0	-12
20	Alexis Cortez	G 35:45	5-12	3-6	0-0	0	7	7	2	0	13	6	1	1	0	0	-7
21	Nehaa Sohail	12:11	2-2	1-1	0-0	0	1	1	2	0	5	0	0	0	0	0	-8
22	Megan Jensen	09:02	0-1	0-0	0-0	1	1	2	2	0	0	1	1	0	1	0	-11
11	Keana Delos Santos	02:54	0-0	0-0	0-0	0	0	0	1	0	0	0	0	0	0	0	-4
23	Madison Grange	09:14	0-0	0-0	0-0	1	1	2	1	0	0	0	1	0	0	0	-5
5	Sydney Wright	06:44	0-1	0-1	0-0	0	0	0	1	0	0	2	1	1	0	0	-4
Team						1	4	5		0		0					
Totals			26-58	6-19	11-14	7	27	34	18	14	69	14	15	3	1	3	-8

Technical Fouls: NONE

Shooting By Period	1st FG%	2nd FG%	3rd FG%	4th FG%	GM FG%
1st FG%	8-17 47.1%				
2nd FG%		8-16 50.0%			
3rd FG%			8-15 53.3%		
4th FG%				2-10 20.0%	
GM FG%					26-58 44.8%
3PT%					6-19 31.6%
FT%					11-14 78.6%

Dead Ball Rebounds: 1/0

Boise St. - 77

Record: 4-3

NO. Name	Min	FG	3P	FT	Rebounds	Fouls	TP	AS	TO	ST	Blocks	+/-		
		M-A	M-A	M-A	OR DR TOT	PF					BS BA			
42 A'Shanti Coleman	F 36:02	6-8	0-0	2-2	2 6 8	2	1	14	2	1	2	1	0	7
44 Mallory McGwire	C 16:12	2-7	0-1	1-2	1 2 3	1	1	5	0	0	0	0	0	-5
14 Braydey Hodgins	G 38:13	5-13	1-3	2-3	1 1 2	1	8	13	3	1	2	0	0	-8
21 Riley Lupler	G 24:04	8-13	7-12	0-0	0 1 1	4	0	23	0	2	0	0	0	-8
23 Jayde Christopher	G 32:50	2-5	1-4	3-4	1 7 8	4	4	8	10	4	2	1	0	7
3 Maggie Freeman	08:23	0-1	0-0	0-0	0 0 0	0	0	0	0	1	1	0	0	8
22 Ellie Woerner	11:41	0-2	0-0	0-0	0 2 2	0	0	0	0	1	0	0	0	8
25 Rachel Bowers	16:05	2-8	0-0	3-3	4 5 9	2	3	7	0	3	1	1	1	6
30 Jade Lovlie	16:30	3-6	0-1	1-2	0 2 2	0	1	7	2	1	0	0	0	14
Team					0 0 0		0		0					
Totals		28-63	9-21	12-16	9 26 35	14	19	77	18	14	8	3	1	8

Technical Fouls: NONE

Shooting By Period	1st FG%	2nd FG%	3rd FG%	4th FG%	GM FG%
1st FG%	7-14 50.0%				
2nd FG%		8-16 50.0%			
3rd FG%			9-16 56.3%		
4th FG%				4-7 57.1%	
GM FG%					28-63 44.4%
3PT%					9-21 42.9%
FT%					12-16 75.0%

Dead Ball Rebounds: 3/1

	UVU	BSU
Biggest lead	6 (1st 3:29) 11 (3rd 2:19)	
Best Scoring Run	6 (3rd 0:20) 11 (3rd 2:38)	
Lead Changes	8	
Times Tied	6	
Time with Lead	08:17	28:36

Points from	Turnovers	Paint	Second Chance	Fast Breaks	Bench
Turnovers	10	30	36	8	8
Paint	30	36	8	8	8
Second Chance	30	36	8	8	8
Fast Breaks	30	36	8	8	8
Bench	30	36	8	8	8

Period by Period Scoring	1st	2nd	3rd	4th	TOT
1st	18	14	8	3	1
2nd	18	14	8	3	1
3rd	18	14	8	3	1
4th	18	14	8	3	1
TOT	18	14	8	3	1

6

Boise State at No. 8/9 Louisville
Nov. 24 • Louisville, Ky. (KFC Yum! Center)

Official Basketball Box Score - Final
Boise St. at Louisville
11/24/19 KFC Yum! Center, Louisville
2019-20 Women's Basketball

Game Time: 6:02 PM
Game Duration: 1:45
Attendance: 8,331

Officials: Karen Preato, Mark Hardcastle, Brandon Entine

Boise St. - 82

Record: 3-3

NO. Name		Min	FG	3P	FT	Rebounds	Fouls	TP	AS	TO	ST	Blocks	+/-	
			M-A	M-A	M-A	OR DR TOT	PF					BS BA		
42 A'Shanti Coleman	F	31:59	7-9	0-1	1-1	2 1 3	2	1	15	0	4	1	1	-17
44 Mallory McGwire	C	24:51	1-6	0-2	0-0	1 2 3	2	2	2	1	1	1	0	-20
14 Braydey Hodgins	G	23:21	7-10	1-1	1-1	0 2 2	3	2	16	2	2	1	0	-8
21 Riley Lupler	G	22:18	2-6	2-6	1-2	1 3 4	3	1	7	2	3	0	0	-9
23 Jayde Christopher	G	32:12	4-6	2-2	0-0	0 3 3	2	0	10	14	5	0	0	-13
25 Rachel Bowers		20:17	8-11	0-2	0-0	1 2 3	4	1	16	1	1	0	1	6
30 Jade Lovlie		23:35	2-5	0-1	3-3	0 1 1	1	2	7	0	1	0	0	-10
3 Maggie Freeman		18:34	3-3	1-1	0-1	0 2 2	3	1	7	2	3	0	0	-8
5 Laia Soler		02:53	1-1	0-0	0-0	0 0 0	0	0	2	0	0	0	0	-1
Team						1 3 4		0		0				
Totals			35-57	6-16	6-8	6 19 25	20	10	82	22	20	3	4	-16
Technical Fouls: NONE														

Technical Fouls: NONE

Shooting By Period	1st FG%	2nd FG%	3rd FG%	4th FG%	GM FG%
1st FG%	6-13 46.2%				
2nd FG%		7-14 50.0%			
3rd FG%			2-4 50.0%		
4th FG%				1-1 100%	
GM FG%					35-57 61.4%
3PT%					6-16 37.5%
FT%					6-8 75.0%

Dead Ball Rebounds: 0/1

Louisville - 98

Record: 5-0

NO. Name		Min	FG	3P	FT	Rebounds	Fouls	TP	AS	TO	ST	Blocks	+/-	
			M-A	M-A	M-A	OR DR TOT	PF					BS BA		
21 Kylee Shook	F	24:46	7-10	0-1	1-3	0 5 5	0	3	15	0	1	1	1	0
23 Blanca Dunham	F	20:05	2-4	0-0	1-2	2 2 4	1	1	5	1	2	1	0	1
1 Dana Evans	G	29:06	7-14	4-4	2-2	1 0 1	1	2	20	8	1	0	1	28
4 Elizabeth Balogun	G	19:44	4-6	1-3	0-0	3 2 5	1	1	9	1	0	1	0	12
23 Jasmine Jones	G	17:42	8-12	0-0	6-8	2 4 6	2	6	22	3	1	1	0	1
22 Elizabeth Dixon	F	26:09	6-7	0-0	3-4	3 4 7	1	2	15	0	2	0	0	11
11 Nona Korro	F	20:50	2-6	0-0	0-0	1 1 2	2	3	6	0	0	0	0	0
5 Mykai Robinson	F	18:40	0-1	0-0	0-0	0 1 1	0	0	2	2	0	0	0	2
2 Yonika Dixon	F	14:30	0-6	0-2	0-0	0 2 2	0	1	0	0	0	1	1	0
12 Lindsey Duvall	F	07:11	2-2	1-1	0-0	0 0 0	0	0	5	0	0	0	0	0
24 Jessica Lantime	F	01:17	0-0	0-0	0 0 1	0 0 0	0	0	0	0	0	0	0	-1

9

Boise State vs. New Mexico

Dec. 4 • Boise, Idaho (ExtraMile Arena)



Official Basketball Box Score - Final
New Mexico at Boise State
12/05/19 ExtraMile Arena, Boise
2019-20 Women's Basketball

Game Time: 2:00 AM
Game Duration: 1:44
Attendance: 820

Officials: Lisa Jones, Brenda Pantaja, Cheryl Flores

New Mexico - 82

Record: 6-2 (0-1)

NO. Name	Min	FG	3P	FT	Rebounds	Fouls	TP	AS	TO	ST	Blocks	+/-
		M-A	M-A	M-A	OR DR TOT	PF FO					BS BA	
13 Shaquell McGruder	F 23:19	6-9	0-0	0-0	2 5 7	1 0	12	0	0	3	1 0	2
32 Antonia Anderson	F 26:41	3-7	1-2	2-4	1 6 7	2 2	9	1	0	0	2 0	-2
3 Ahlise Hurst	G 41:19	2-10	2-9	0-0	0 3 3	0 0	6	3	1	3	1 0	1
4 Jayla Everett	G 22:04	7-16	2-4	0-0	0 1 1	2 1	16	1	2	0	0 1	-21
14 Najala Howell	G 07:30	0-0	0-0	0-0	0 1 1	0 0	0	0	1	0	0 0	-4
23 Jacylyn De La Cerdia	G 33:04	7-13	3-6	2-2	0 2 2	0 4	19	3	3	1	0 1	7
5 Jordan Hosey	24:04	5-10	0-0	2-4	6 2 8	1 2	12	0	0	1	1 1	-5
15 Alisia Robertson	23:05	2-10	0-1	0-0	0 2 2	0 0	4	6	2	1	1 1	14
12 Bride Kennedy-Hopgate	15:56	1-2	0-0	2-2	1 2 3	2 3	4	0	1	0	0 1	3
1 Corina Carter	07:58	0-2	0-0	0-0	0 2 2	1 0	0	4	0	1	0 0	0
Team					2 2 4		0	0	0			
Totals		33-79	9-22	8-12	12 28 40	9 12	82	18	10	10	6 5	-1

Technical Fouls: NONE

Shooting By Period	
1st FG%	8-20 40.0%
3PT%	3-7 42.9%
FT%	2-2 100%
2nd FG%	9-17 52.9%
3PT%	1-5 20.0%
FT%	2-4 50%
3rd FG%	9-17 52.9%
3PT%	2-4 50.0%
FT%	2-2 100%
4th FG%	6-17 35.3%
3PT%	1-4 25.0%
FT%	0-0 0%
OTFG%	1-8 12.5%
3PT%	1-2 50.0%
FT%	2-4 50%
GM FG%	33-79 41.8%
3PT%	8-22 36.4%
FT%	8-12 66.7%

Dead Ball Rebounds: 2, 0

Boise State - 83

Record: 5-4 (1-0)

NO. Name	Min	FG	3P	FT	Rebounds	Fouls	TP	AS	TO	ST	Blocks	+/-
		M-A	M-A	M-A	OR DR TOT	PF FO					BS BA	
42 A'Shanti Coleman	F 33:49	6-10	0-1	0-0	1 5 6	1 1	12	1	4	0	2 0	5
44 Mallory McGwire	C 33:28	9-14	2-5	1-2	4 13 17	3 4	21	0	3	1	2 0	11
14 Braydey Hodgins	G 39:17	5-16	3-5	1-1	1 3 4	0 0	14	8	2	1	0 2	6
21 Riley Lupler	G 37:25	6-18	6-15	0-0	2 2 4	2 0	18	4	2	0	1 1	3
23 Jayde Christopher	G 33:52	1-5	0-3	0-0	0 7 7	1 0	2	10	4	1	0 1	0
22 Ellie Woerner	23:23	3-5	2-3	0-0	1 2 3	1 0	8	4	1	2	0 1	-8
25 Rachel Bowers	05:47	3-3	0-0	0-0	0 0 0	3 0	6	0	2	0	0 0	-6
30 Jade Loville	14:02	1-6	0-1	0-0	1 0 1	1 0	2	1	1	0	0 1	-4
3 Maggie Freeman	03:57	0-0	0-0	0-0	0 0 0	0 0	0	0	1	1	0 0	-2
Team					6 3 9		0	0	0			
Totals		34-77	13-33	2-3	16 35 51	12 9	83	28	20	6	5 6	-1

Technical Fouls: NONE

Shooting By Period	
1st FG%	11-21 52.4%
3PT%	5-12 41.7%
FT%	0-0 0%
2nd FG%	7-15 46.7%
3PT%	1-2 50.0%
FT%	2-3 66.7%
3rd FG%	6-14 42.9%
3PT%	3-7 42.9%
FT%	0-0 0%
4th FG%	8-16 50.0%
3PT%	2-6 33.3%
FT%	0-0 0%
OTFG%	2-11 18.2%
3PT%	2-6 33.3%
FT%	0-0 0%
GM FG%	34-77 44.2%
3PT%	13-33 39.4%
FT%	2-3 66.7%

Dead Ball Rebounds: 0, 1

	UNM	BSU
Biggest lead	8 (3rd 1:17)	9 (1st 8:49)
Best Scoring Run	8 (4th 3:27)	9 (1st 8:49)
Lead Changes	8	
Times Tied	5	
Time with Lead	17:45	23:48
Points from Turnovers	27	12
Paint	36	42
Second Chance	12	9
Fast Breaks	22	11
Bench	39	16

Period by Period Scoring						
	1st	2nd	3rd	4th	OT	TOT
UNM	21	21	22	13	5	82
BSU	27	17	15	18	6	83

10

Boise State at Colorado State

Dec. 8 • Fort Collins, Colo. (Moby Arena)



Official Basketball Box Score - Game Totals - Final Statistics

Boise St. vs Colorado State
12/08/19 1:00 pm at

Boise St. 72 • 6-4,2-0 Mountain

#	Player	Total			Rebounds			PF	TP	A	TO	Blk	Stl	Min
		FG-FGA	3-Ptr	FT-FTA	Off	Def	Tot							
14	Brayden Hodgins	* 4-12	1-5	2-3	1	3	4	4	11	2	1	0	1	38
21	Riley Lupder	* 4-12	3-7	0-0	0	2	2	1	11	0	1	0	0	35
23	Jayde Christopher	* 7-18	1-9	1-1	1	5	6	3	16	8	5	0	2	35
42	A'Shanti Coleman	* 8-11	0-0	1-2	4	4	8	2	17	1	1	1	2	27
44	Mallory McGwire	* 2-6	1-2	0-0	1	4	5	3	2	2	2	0	0	25
23	Maggie Freeman	0-1	0-1	2-2	0	0	0	0	2	0	0	0	0	4
22	Ellie Woerner	1-2	1-2	0-0	4	2	6	0	3	1	2	0	1	17
25	Rachel Bowers	2-3	1-1	0-0	1	0	1	1	5	1	0	0	0	7
30	Jade Loville	1-5	0-1	0-0	1	0	1	1	2	0	1	0	0	12
	Team				2	1	3							
Totals		29-70	8-28	6-8	15	21	36	15	72	15	13	1	6	200

1st - FG %: 7-18 38.9% 2nd: 9-18 50.0% 3rd: 8-19 42.1% 4th: 5-15 33.3% Game: 29-70 41.4% Deadball
3FG %: 4-11 36.4% 1-5 20.0% 2-6 33.3% 1-6 16.7% 8-28 28.6% Rebounds
FT %: 0-0 0.0% 3-3 100.0% 1-2 50.0% 2-3 66.7% 6-8 75.0% 0

Colorado State 69 • 5-5,0-2 Mountain

#	Player	Total	3-Ptr	Rebounds			PF	TP	A	TO	Blk	Stl	Min	
		FG-FGA	FG-FGA	FT-FTA	Off	Def								Tot
01	Katia Stamatielopoulo	* 1-4	0-2	0-0	1	6	7	2	2	3	5	1	1	26
03	Megan Jacobs	* 6-13	1-4	5-5	0	10	10	2	18	1	3	0	1	38
11	Makenzie Ellis	* 6-8	0-0	2-2	0	1	2	14	1	4	0	0	35	
12	Jamie Bonnarens	* 4-10	4-10	0-0	0	0	0	1	12	3	1	0	1	37
32	Andrea Brady	* 10-16	0-4	3-4	3	4	7	4	23	1	3	0	0	31
00	Taylor Mole	0-4	0-2	0-0	0	2	2	1	0	1	0	2	0	13
22	Lauren Brocke	0-0	0-0	0-0	0	1	1	1	0	3	0	0	0	13
34	Liah Davis	0-0	0-0	0-0	0	2	2	0	0	0	1	1	0	7
	Team				2	1	3							
	Totals	27-55	5-22	10-11	6	27	33	13	69	13	17	4	3	200

1st - FG %: 7-16 43.8% 2nd: 6-11 54.5% 3rd: 8-15 53.3% 4th: 6-13 46.2% Game: 27-55 49.1% Deadball
3FG %: 0-6 0.0% 2-6 33.3% 2-6 33.3% 1-4 25.0% 5-22 22.7% Rebounds
FT %: 3-3 100.0% 2-2 100.0% 2-2 100.0% 3-4 75.0% 10-11 90.9% 0

Officials:

Technical fouls: Boise St.-None. Colorado State-None.

Attendance: 1005

2019-20 Women's Basketball, Round: 0. Boise St. vs Colorado St., Played at Mob

Score by periods	1st	2nd	3rd	4th	Total
Boise St.	18	22	19	13	72
Colorado State	17	16	20	16	69

11

Boise State vs. BYU

Dec. 11 • Boise, Idaho (ExtraMile Arena)



Official Basketball Box Score - Final
BYU at Boise State
12/12/19 ExtraMile Arena, Boise
2019-20 Women's Basketball

Game Time: 2:00 AM
Game Duration: 1:33
Attendance: 1,140

Officials: Lisa Jones, Brenda Pantaja, Melissa Barlow

BYU - 55

Record: 3-4

NO. Name	Min	FG	3P	FT	Rebounds	Fouls	TP	AS	TO	ST	Blocks	+/-
		M-A	M-A	M-A	OR DR TOT	PF FO					BS BA	
3 Shalea Salmon	F 24:36	3-13	0-0	0-0	0 6 5	11 0	6	0	2	1	0 1	-5
22 Sara Hamson	C 22:48	4-7	0-0	0-0	1 6 7	4 2	8	0	2	0	3 3	-19
1 Brenna Drollinger	G 37:40	3-14	3-9	2-2	1 2 3	3 1	11	5	0	1	0 0	-1
5 Maria Albiero	G 27:08	0-4	0-2	0-0	0 0 0	1 0	0	5	0	0	0 1	-14
13 Paisley Johnson	G 37:36	6-13	4-8	2-2	0 4 4	2 1	18	2	2	0	1 1	-12
14 Babalu Ujwu	17:17	4-8	1-1	3-4	2 3 5	3 3	12	0	1	4	0 0	-5
11 Kaylee Smiler	13:38	0-2	0-1	0-0	0 1 1	2 0	0	1	0	0	0 0	3
15 Mali Perri	02:10	0-1	0-0	0-0	0 0 0	0 0	0	0	0	0	0 0	0
32 Signe Glantz	12:53	0-2	0-0	0-0	0 1 1	2 0	0	0	1	0	0 0	7
20 Leilani Otuaifi	02:24	0-0	0-0	0-0	0 0 0	0 0	0	0	1	0	0 0	1
21 Khaedin Talto	01:50	0-0	0-0	0-0	0 0 0	0 0	0	0	0	0	0 0	0
Team					1 2 3		0	0	0			
Totals		20-64	8-21	7-8	11 24 35	18 7	55	13	9	6	4 6	-11

Technical Fouls: NONE

Shooting By Period	
1st FG%	6-17 35.3%
3PT%	1-4 25.0%
FT%	0-0 0%
2nd FG%	3-12 25.0%
3PT%	2-4 50.0%
FT%	2-2 100%
3rd FG%	7-15 46.7%
3PT%	3-5 60.0%
FT%	5-6 83.3%
4th FG%	4-20 20.0%
3PT%	2-8 25.0%
FT%	0-0 0%
GM FG%	20-64 31.3%
3PT%	8-21 38.1%
FT%	7-8 87.5%

Dead Ball Rebounds: 1, 1

Boise State - 66

Record: 7-4

NO. Name	Min	FG	3P	FT	Rebounds	Fouls	TP	AS	TO	ST	Blocks	+/-
		M-A	M-A	M-A	OR DR TOT	PF FO					BS BA	
42 A'Shanti Coleman	F 33:16	8-10	1-1	2-3	1 3 4	0 3	19	2	2	0	0 0	14
44 Mallory McGwire	C 27:44	5-9	2-2	3-4	2 12 14	2 4	15	1	2	1	4 1	13
14 Braydey Hodgins	G 35:01	2-10	0-3	5-6	0 4 4	2 4	9	2	0	1	0 1	11
21 Riley Lupler	G 37:36	5-9	4-8	1-2	0 4 4	1 1	15	1	2	2	1 0	14
23 Jayde Christopher	G 32:38	2-7	0-3	2-2	0 4 4	0 3	6	7	3	0	0 0	8
22 Ellie Woerner	14:29	1-3	0-2	0-0	0 2 2	0 0	2	1	1	0	0 0	-2
25 Rachel Bowers	12:16	0-4	0-0	0-0	3 1 4	2 2	0	0	1	1	0 0	-2
34 Maggie Loville	04:56	0-2	0-1	0-0	0 0 0	0 1	0	0	0	0	0 0	-2
33 Maggie Freeman	02:04	0-0	0-0	0-0	0 0 0	0 0	0	0	0	0	0 0	-1
Team					1 2 3							
Totals		23-54	7-20	13-17	7 32 39	17 68	15	12	4	6	4 11	
Technical Fouls:None												

Game 30 | vs. UNLV (Feb. 24, 2020)

13

Boise State vs. Western Oregon Dec. 18 • Boise, Idaho (ExtraMile Arena)



Official Basketball Box Score - Final
Western Ore. at Boise State
12/18/19 ExtraMile Arena, Boise
2019-20 Women's Basketball

Game Time: 7:00 PM
Game Duration: 1:38
Attendance: 663

Officials: Tiffany Bird, Michael Price, Laura Rahe

Western Ore. - 32		Record: 3-6													Shooting By Period													
NO. Name	Min	FG M-A	3P M-A	FT M-A	Rebounds OR DR TOT	Fouls PF FO	TP	AS	TO	ST	Blocks BS BA	+/-	1 st FG%	2 nd FG%	3 rd FG%	4 th FG%	GM FG%	3PT%	FT%	Rebounds	Fouls	TP	AS	TO	ST	Blocks		
24 Amber Winkler	F 27:22	1-3	0-0	0-0	1 2 3	1 1	0	2	2	1	0	0	-31	3PT%	2-6	33.3%	FT%	1-2	50%	1 st FG%	4-17	23.5%	3PT%	2-6	33.3%	FT%	1-2	50%
35 Shariyah Green	F 23:40	2-7	1-4	0-0	0 2 2	1 1	5	0	7	1	2	0	-29	FT%	1-2	50%	2 nd FG%	3-12	25.0%	3PT%	1-2	50.0%	2 nd FG%	3-12	25.0%	3PT%	1-2	50.0%
12 Tresai McCarver	G 24:21	2-11	2-4	0-0	4 3 7	0 2	6	1	2	0	0	0	-21	FT%	0-0	0%	3 rd FG%	4-16	25.0%	3PT%	1-2	50%	3 rd FG%	4-16	25.0%	3PT%	1-2	50%
13 Keyonna Jones	G 27:56	5-18	0-3	2-4	0 3 3	3 3	12	1	3	2	0	2	-19	FT%	0-0	0%	4 th FG%	3-5	0.0%	FT%	1-2	50%	4 th FG%	3-5	0.0%	FT%	1-2	50%
20 Cal McClave	G 20:12	0-4	0-2	0-0	2 2 2	1 0	0	0	0	0	1	0	-23	FT%	0-0	0%	GM FG%	13-58	22.4%	3PT%	3-16	18.8%	GM FG%	13-58	22.4%	3PT%	3-16	18.8%
10 Rachel Rogers	G 13:24	0-0	0-0	0-0	3 2 5	1 0	0	1	3	1	0	0	-16	FT%	3-6	50.0%	FT%	1-2	50%	FT%	3-6	50.0%	FT%	1-2	50%	FT%	3-6	50.0%
11 Olivia Denton	18:41	0-3	0-1	1-2	0 1 1	1 2	1	0	1	0	0	0	-24	FT%	1-2	50%	FT%	1-2	50%	FT%	1-2	50%	FT%	1-2	50%	FT%	1-2	50%
22 Sydnee Reeser	19:37	1-5	0-2	0-0	1 0 1	1 1	2	1	1	0	0	0	-27	FT%	1-2	50%	FT%	1-2	50%	FT%	1-2	50%	FT%	1-2	50%	FT%	1-2	50%
3 Alexis Wright	14:51	1-4	0-0	0-0	1 1 2	1 0	2	0	1	2	0	0	-16	FT%	1-2	50%	FT%	1-2	50%	FT%	1-2	50%	FT%	1-2	50%	FT%	1-2	50%
2 Meadow Aragon	09:56	1-3	0-0	0-0	1 1 2	1 0	2	0	1	0	0	0	-9	FT%	1-2	50%	FT%	1-2	50%	FT%	1-2	50%	FT%	1-2	50%	FT%	1-2	50%
Team					2 3 5		0	2																				
Totals		13-58	3-16	3-6	13 20 33	11 9	32	6	22	7	2	4	-43															
													Technical Fouls: NONE															

Technical Fouls: NONE

Dead Ball Rebounds: 1, 1

Boise State - 75		Record: 9-4																													
NO. Name	Min	FG M-A	3P M-A	FT M-A	Rebounds OR DR	Fouls PF FO	TP	AS	TO	ST	Blocks BS BA	+/-	Shooting By Period																		
42 A'Shanti Coleman	F 16:47	3-7	0-0	1-1	2 6 8	0 1	7	1	5	1	0	1	16	1 st FG	6-15	40.0%	3PT%	2-5	40.0%	FT%	1-2	50%	1 st FG	6-15	40.0%	3PT%	2-5	40.0%	FT%	1-2	50%
44 Mallory McGwire	C 20:55	8-12	2-3	1-2	2 4 6	1 2	19	0	1	2	2	0	21	FT%	2-3	66.7%	2 nd FG	9-20	45.0%	3PT%	1-7	14.3%	2 nd FG	9-20	45.0%	3PT%	1-7	14.3%	FT%	3-5	60%
14 Brayley Hodgins	G 24:39	2-5	1-4	0-0	2 2 2	1 0	5	1	4	2	0	0	25	3 rd FG	9-14	64.3%	3PT%	2-4	50%	FT%	2-2	100%	3 rd FG	9-14	64.3%	3PT%	2-4	50%	FT%	2-2	100%
21 Riley Lupler	G 23:47	2-6	1-3	0-1	2 0 2	1 2	5	1	0	1	0	0	22	4 th FG	6-16	37.5%	3PT%	2-6	33.3%	FT%	1-2	50%	4 th FG	6-16	37.5%	3PT%	2-6	33.3%	FT%	1-2	50%
23 Jayde Christopher	G 28:43	2-5	2-4	1-2	0 4 4	3 1	7	5	1	2	0	0	28	GM FG	30-65	46.2%	3PT%	7-22	31.8%	FT%	8-12	66.7%	GM FG	30-65	46.2%	3PT%	7-22	31.8%	FT%	8-12	66.7%
3 Maggie Freeman	15:00	3-6	0-3	0-0	3 1 4	0 1	6	2	0	4	0	0	16	Rebounds	16-34	47.1%	3PT%	7-22	31.8%	FT%	8-12	66.7%	Rebounds	16-34	47.1%	3PT%	7-22	31.8%	FT%	8-12	66.7%
22 Ellie Woerner	23:04	2-2	1-1	3-4	0 7 7	1 2	8	2	2	1	1	0	35	Fouls	9-11	81.8%	3PT%	7-22	31.8%	FT%	8-12	66.7%	Fouls	9-11	81.8%	3PT%	7-22	31.8%	FT%	8-12	66.7%
25 Rachel Bowers	19:05	2-8	0-0	2-2	4 6 0	1 1	6	1	2	1	1	1	22	Technical Fouls	0-0	0%	3PT%	7-22	31.8%	FT%	8-12	66.7%	Technical Fouls	0-0	0%	3PT%	7-22	31.8%	FT%	8-12	66.7%
30 Jade Loville	18:20	5-11	0-2	0-0	1 1 2	1 1	10	1	1	0	0	0	22	Team	30-65	46.2%	3PT%	7-22	31.8%	FT%	8-12	66.7%	Team	30-65	46.2%	3PT%	7-22	31.8%	FT%	8-12	66.7%
5 Laia Soler	09:40	1-3	0-2	0-0	1 4 5	1 0	2	0	0	1	0	0	8	Totals	30-65	46.2%	3PT%	7-22	31.8%	FT%	8-12	66.7%	Totals	30-65	46.2%	3PT%	7-22	31.8%	FT%	8-12	66.7%
Team					3 1 4		0	1						Technical Fouls: NONE																	
Totals		30-65	7-22	8-12	16 34 50	9 11	75	14	17	15	4	2	43	Dead Ball Rebounds: 21																	

Technical Fouls: NONE

Dead Ball Rebounds: 2, 0

WOU		BSU		Points from Turnovers		WOU		BSU		Paint		Second Chance		Fast Breaks		Bench	
Biggest lead	1 (1st 8:39)	43 (4th 1:31)		12	22	8	40			17	17	4	10	7	32		
Best Scoring Run	5 (4th 4:51)	17 (2nd 0:03)		12	22	8	40			17	17	4	10	7	32		
Lead Changes	1			12	22	8	40			17	17	4	10	7	32		
Times Tied	0			12	22	8	40			17	17	4	10	7	32		
Time with Lead	00:15	38:24		12	22	8	40			17	17	4	10	7	32		

14

Boise State vs. Pepperdine Dec. 22 • Boise, Idaho (ExtraMile Arena)



Official Basketball Box Score - Final
Pepperdine at Boise State
12/22/19 ExtraMile Arena, Boise
2019-20 Women's Basketball

Game Time: 9:00 PM
Game Duration: 1:39
Attendance: 801

Officials: Brenda Pantoja, Melissa Barlow, Julie Krommenhok

Pepperdine - 74		Record: 6-4													Shooting By Period												
NO. Name	Min	FG M-A	3P M-A	FT M-A	Rebounds OR DR TOT	Fouls PF FO	TP	AS	TO	ST	Blocks BS BA	+/-	1st FG%	2nd FG%	3rd FG%	4th FG%	GM FG%	3PT%	FT%	Rebounds	Fouls	TP	AS	TO	ST	Blocks	
11 Monique Andriuolo	F 27:11	6-11	0-0	0-0	1 6 7	0 1	12	1	1	1	3	0	-3	3PT%	2-5	40.0%											
24 Hannah Friend	F 15:42	2-5	0-1	2-2	2 1 3	0 2	6	0	1	1	0	0	-5	3PT%	0-1	0%											
1 Malia Bambrick	G 37:18	8-21	4-8	0-0	2 0 2	0 1	20	2	3	3	0	0	3	2nd FG%	9-18	50.0%											
10 Paige Fecsk	G 27:39	2-12	1-6	0-0	0 0 0	0 1	5	2	1	0	0	0	-1	3PT%	0-2	0.0%											
23 Barbara Stangan	G 37:08	2-10	0-2	4-4	0 7 7	4 4	8	9	2	1	0	1	5	FT%	1-2	50%											
14 Jayla Rufus-Milner	22:31	2-4	0-0	1-3	3 6 9	0 2	5	0	0	0	0	0	-5	3rd FG%	7-23	30.4%											
4 Cheyenne Glivens	09:16	3-5	0-0	0-0	0 0 0	0 2	0	6	1	2	1	0	0	1	3PT%	1-7	14.3%										
33 Ashleen Quirke	12:43	4-5	0-0	0-0	1 0 1	1 1	8	0	0	0	0	1	2	FT%	4-4	100%											
22 Deeza Battle	06:27	0-0	0-0	0-0	0 0 0	0 0	0	0	0	0	0	0	-11	4th FG%	8-15	53.3%											
3 Jayda Rufus-Milner	04:05	2-3	0-0	0-0	1 0 1	0 1	4	0	0	0	0	0	0	3PT%	2-3	66.7%											
Team					5 4 9		0	0						FT%	2-3	66.7%											
Totals		31-76	5-17	7-9	15 24 39	10 13	74	15	11	7	3	2	-2	GM FG%	31-76	40.8%											
														3PT%	5-17	29.4%											
														FT%	7-9	77.8%											
Technical Fouls:NONE																											

Technical Fouls: NONE

Dead Ball Rebounds: 0, 0

Boise State - 76		Record: 10-4													Shooting By Period																																			
NO.	Name	Min	FG M-A	3P M-A	FT M-A	Rebounds OR DR TOT	Fouls PF FF	TP	AS	TO	ST	Blocks BS BA	+/-	1 st FG%	6-19	31.6%	3PT%	0-6	0.0%	FT%	1-1	100%	2 nd FG%	12-21	57.1%	3PT%	5-6	83.3%	3 rd FG%	5-13	38.5%	4 th FG%	8-15	53.3%	3PT%	2-4	50.0%	FT%	2-3	66.7%	GM FG%	31-68	45.6%	3PT%	7-21	33.3%	FT%	7-8	87.5%	
42	A'Shanti Coleman	F 22:24	4-6	0-0	0-0	3 2 5	2 0	8	0	2	0	0	0	0	1 st FG%	6-19	31.6%	3PT%	0-0	0.0%	FT%	1-1	100%	2 nd FG%	12-21	57.1%	3PT%	5-6	83.3%	3 rd FG%	5-13	38.5%	4 th FG%	8-15	53.3%	3PT%	2-4	50.0%	FT%	2-3	66.7%	GM FG%	31-68	45.6%	3PT%	7-21	33.3%	FT%	7-8	87.5%
44	Mallory McGwire	C 25:05	9-19	0-3	2-2	1 6 7	1 4	20	2	2	0	0	0	-1	FT%	1-1	100%	2 nd FG%	12-21	57.1%	3PT%	5-6	83.3%	3 rd FG%	5-13	38.5%	4 th FG%	8-15	53.3%	3PT%	2-4	50.0%	FT%	2-3	66.7%	GM FG%	31-68	45.6%	3PT%	7-21	33.3%	FT%	7-8	87.5%						
14	Brayley Hodgins	G 25:46	3-5	1-2	0-0	2 2 2	3 1	7	2	3	0	0	0	0	FT%	1-1	100%	2 nd FG%	12-21	57.1%	3PT%	5-6	83.3%	3 rd FG%	5-13	38.5%	4 th FG%	8-15	53.3%	3PT%	2-4	50.0%	FT%	2-3	66.7%	GM FG%	31-68	45.6%	3PT%	7-21	33.3%	FT%	7-8	87.5%						
21	Riley Lupler	G 28:51	4-11	2-7	0-0	1 5 6	2 0	10	1	0	0	0	1	2	FT%	1-1	100%	2 nd FG%	12-21	57.1%	3PT%	5-6	83.3%	3 rd FG%	5-13	38.5%	4 th FG%	8-15	53.3%	3PT%	2-4	50.0%	FT%	2-3	66.7%	GM FG%	31-68	45.6%	3PT%	7-21	33.3%	FT%	7-8	87.5%						
23	Jayde Christopher	G 29:18	4-7	3-5	3-4	1 4 5	2 2	14	8	5	0	0	0	-4	FT%	1-1	100%	2 nd FG%	12-21	57.1%	3PT%	5-6	83.3%	3 rd FG%	5-13	38.5%	4 th FG%	8-15	53.3%	3PT%	2-4	50.0%	FT%	2-3	66.7%	GM FG%	31-68	45.6%	3PT%	7-21	33.3%	FT%	7-8	87.5%						
22	Ellie Woerner	23:02	0-4	0-1	2-2	1 4 5	0 1	2	2	0	0	0	2	9	FT%	1-1	100%	2 nd FG%	12-21	57.1%	3PT%	5-6	83.3%	3 rd FG%	5-13	38.5%	4 th FG%	8-15	53.3%	3PT%	2-4	50.0%	FT%	2-3	66.7%	GM FG%	31-68	45.6%	3PT%	7-21	33.3%	FT%	7-8	87.5%						
25	Rachel Bowers	14:55	2-5	0-0	0-0	2 6 8	2 2	4	0	2	0	1	0	3	FT%	1-1	100%	2 nd FG%	12-21	57.1%	3PT%	5-6	83.3%	3 rd FG%	5-13	38.5%	4 th FG%	8-15	53.3%	3PT%	2-4	50.0%	FT%	2-3	66.7%	GM FG%	31-68	45.6%	3PT%	7-21	33.3%	FT%	7-8	87.5%						
3	Maggie Freeman	08:48	1-2	1-1	0-0	1 0 1	0 0	3	1	1	1	0	-5	FT%	1-1	100%	2 nd FG%	12-21	57.1%	3PT%	5-6	83.3%	3 rd FG%	5-13	38.5%	4 th FG%	8-15	53.3%	3PT%	2-4	50.0%	FT%	2-3	66.7%	GM FG%	31-68	45.6%	3PT%	7-21	33.3%	FT%	7-8	87.5%							
30	Jade Loville	21:51	4-9	0-2	0-0	1 1 1	1 0	0	3	1	0	0	6	FT%	1-1	100%	2 nd FG%	12-21	57.1%	3PT%	5-6	83.3%	3 rd FG%	5-13	38.5%	4 th FG%	8-15	53.3%	3PT%	2-4	50.0%	FT%	2-3	66.7%	GM FG%	31-68	45.6%	3PT%	7-21	33.3%	FT%	7-8	87.5%							
Team						4 1 5		0						FT%	1-1	100%	2 nd FG%	12-21	57.1%	3PT%	5-6	83.3%	3 rd FG%	5-13	38.5%	4 th FG%	8-15	53.3%	3PT%	2-4	50.0%	FT%	2-3	66.7%	GM FG%	31-68	45.6%	3PT%	7-21	33.3%	FT%	7-8	87.5%							
Totals			31-68	7-21	7-8	14 31 45	13 10	76	18	15	5	2	3	2	Technical Fouls:NONE																																			
														Dead Ball Rebounds: 0 1																																				

17

Boise State at UNLV

Jan. 8 • Las Vegas, Nev. (Cox Pavilion)



Official Basketball Box Score - Final
Boise St. at UNLV
01/08/20 Cox Pavilion, Las Vegas
2019-20 Women's Basketball

Game Time: 8:00 PM
Game Duration: 1:44
Attendance: 1,633

Officials: Michol Murray, Kyle Bacon, Julie Frommenhoek

Boise St. - 65

Record: 11-6 (3-2)

NO. Name	Min	FG	3P	FT	Rebounds	Fouls	TP	AS	TO	ST	Blocks	+/-
		M-A	M-A	M-A	OR DR TOT	PF FD					BS BA	
42 A'Shanti Coleman	F 16:46	1-5	0-0	0-0	1 2 3	5 1	2	0	1	0	2 1 3	
44 Mallory McGwire	C 22:23	5-9	2-2	0-0	2 6 8	1 1	12	0	1	1	1 0 -11	
14 Brayley Hodgins	G 30:26	2-9	1-5	0-0	1 2 3	2 1	5	1	4	1	0 -12	
21 Riley Lupler	G 33:21	4-10	4-10	2-2	1 3 4	2 2	14	5	2	1	4 0 2	
23 Jayde Christopher	G 32:54	1-4	0-0	0-0	2 5 7	2 2	11	2	1	0	0 1	
22 Ellie Woerner	18:52	0-2	0-2	4-4	0 1 1	2 2	4	1	1	1	0 2	
25 Rachel Bowers	21:59	6-8	0-0	2-2	2 5 7	1 2	14	0	0	1	1 0 4	
30 Jade Loville	19:32	5-8	0-1	2-2	0 1 1	3 1	12	2	2	0	0 10	
3 Maggie Freeman	03:47	0-1	0-1	0-0	0 1 1	0 1	0	0	1	0	0 -4	
Team					2 1 3		0					
Totals		24-56	7-21	10-10	11 27 38	18 13	66	20	14	6	9 1 -1	

Technical Fouls: NONE

Shooting By Period	1st FG%	2nd FG%	3rd FG%	4th FG%	5th FG%	GM FG%	3PT%	FT%
1st FG%	8-14 57.1%							
3PT%	2-5 40.0%							
FT%	2-2 100%							
2nd FG%	8-13 61.5%							
3PT%	3-5 60.0%							
FT%	0-0 0%							
3rd FG%	5-16 31.3%							
3PT%	4-4 100%							
FT%	8-8 100%							
4th FG%	3-13 23.1%							
3PT%	2-7 28.6%							
FT%	0-0 0%							
GM FG%	24-56 42.9%							
3PT%	7-21 33.3%							
FT%	10-10 100.0%							

Dead Ball Rebounds: 0:0

UNLV - 66

Record: 7-8 (3-1)

NO. Name	Min	FG	3P	FT	Rebounds	Fouls	TP	AS	TO	ST	Blocks	+/-
		M-A	M-A	M-A	OR DR TOT	PF FD					BS BA	
24 Rodjae Wade	C 32:47	7-13	0-0	7-9	6 8 14	3 11	21	1	3	2	0 2 9	
43 Haley Rydahl	C 18:43	3-10	0-2	0-0	1 4 5	1 0	6	0	2	1	0 -14	
0 Latencia Smith	G 32:43	6-13	0-1	0-2	0 2 2	1 1	12	3	1	4	0 2 10	
3 Melanie Isbell	G 37:44	1-12	0-5	2-2	1 0 1	2 1	4	5	0	0	1 2	
14 Bailey Thomas	G 32:35	2-5	1-3	3-6	0 1 1	0 3	8	1	0	2	0 -11	
2 Kambrija Elzy	02:16	0-0	0-0	0-0	0 0 0	0 0	0	0	0	0	0 0	
25 Krista Jackson	01:21	0-0	0-0	0-0	0 0 0	0 0	0	0	0	0	0 3	
23 Isis Beh	20:10	3-5	0-0	0-0	3 1 4	3 0	6	0	0	1	1 0 2	
11 Justice Ethridge	10:43	2-4	1-2	0-0	0 1 1	1 0	5	0	2	0	1 -3	
10 Jacinta Buckley	03:59	0-0	0-0	0-0	0 0 0	0 0	0	0	0	0	0 6	
12 Anna Blount	06:59	1-1	0-0	2-2	1 0 1	1 2	4	0	0	0	0 2	
Team					3 4 7	0	0					
Totals		25-63	2-13	14-21	15 21 36	13 18	66	10	9	10	1 9 1	

Technical Fouls: NONE

Shooting By Period	1st FG%	2nd FG%	3rd FG%	4th FG%	5th FG%	GM FG%	3PT%	FT%
1st FG%	5-19 26.3%							
3PT%	1-5 20.0%							
FT%	2-2 100%							
2nd FG%	7-18 38.9%							
3PT%	4-4 100%							
FT%	0-0 0%							
3rd FG%	6-13 46.2%							
3PT%	1-2 50.0%							
FT%	8-9 88.9%							
4th FG%	7-13 53.8%							
3PT%	0-2 0.0%							
FT%	2-8 25%							
GM FG%	25-63 39.7%							
3PT%	2-13 15.4%							
FT%	14-21 66.7%							

Dead Ball Rebounds: 3:0

	BSU	UNLV
Biggest lead	12 (3 rd 9:20)	2 (1 st 9:08)
Best Scoring Run	10 (3 rd 9:20)	11 (4 th 1:32)
Lead Changes	2	2
Times Tied	3	3
Time with Lead	35:59	01:15

Points from	BSU	UNLV
Turnovers	9	13
Paint	26	38
Second Chance	7	9
Fast Breaks	19	5
Bench	30	15

Period by Period Scoring	1st	2nd	3rd	4th	TOT
BSU	20	19	18	8	65
UNLV	13	16	21	16	66

18

Boise State vs. San Diego State

Jan. 11 • Boise, Idaho (ExtraMile Arena)



Official Basketball Box Score - Final
San Diego St. at Boise St.
01/11/20 ExtraMile Arena, Boise
2019-20 Women's Basketball

Game Time: 9:00 PM
Game Duration: 1:44
Attendance: 1,394

Officials: Darren Krzesnik, Kristen Bell, Peter Contreras

San Diego St. - 72

Record: 8-10 (3-3)

NO. Name	Min	FG	3P	FT	Rebounds	Fouls	TP	AS	TO	ST	Blocks	+/-
		M-A	M-A	M-A	OR DR TOT	PF FD					BS BA	
4 Monique Terry	F 24:26	0-0	0-0	2-2	0 1 1	1 2	2	0	1	0	0 -7	
34 Baylee Vanderdoes	F 16:20	3-4	0-0	1-1	2 3 3	2 1	7	1	0	0	0 -9	
2 Sophia Ramos	G 36:32	5-11	1-4	3-4	0 5 5	4 2	14	2	4	1	0 1 -14	
5 Teia Adams	G 21:28	2-7	0-1	3-4	0 0 0	5 2	7	0	1	0	1 -10	
25 Taylor Kalmer	G 37:24	6-15	3-7	2-2	0 3 3	1 4	21	2	3	0	1 -12	
22 Zayn Domstaude	22:23	1-3	0-0	8-8	4 6 10	1 6	10	0	5	1	1 0 -5	
00 Kennedy Villa	18:51	0-0	0-0	0-0	0 0 0	2 0	0	0	1	0	0 -8	
24 Kiera Edwards	01:37	0-0	0-0	0-0	0 0 0	1 0	0	0	0	0	0 0	
10 Isabela Hernandez	19:58	4-5	2-2	1-2	0 2 2	2 2	11	0	0	1	0 -5	
33 Talia Sireni	01:11	0-0	0-0	0-0	0 0 0	0 0	0	0	0	0	0 0	
45 Naomi Ekwedike	01:11	0-0	0-0	0-0	0 0 0	0 0	0	0	0	0	0 0	
15 Jayden Perez	00:32	0-1	0-0	0-0	0 0 0	0 0	0	0	0	0	0 0	
Team					1 1 2		0					
Totals		23-46	6-14	20-23	6 20 26	19 19	72	5	17	4	1 3 -14	

Technical Fouls: NONE

Shooting By Period	1st FG%	2nd FG%	3rd FG%	4th FG%	5th FG%	GM FG%	3PT%	FT%
1st FG%	4-9 44.4%							
3PT%	2-4 50.0%							
FT%	7-8 87.5%							
2nd FG%	5-11 45.5%							
3PT%	1-4 25.0%							
FT%	3-3 100%							
3rd FG%	9-14 64.3%							
3PT%	2-2 100.0%							
FT%	7-8 87.5%							
4th FG%	5-12 41.7%							
3PT%	1-4 25.0%							
FT%	3-4 75%							
GM FG%	23-46 50.0%							
3PT%	6-14 42.9%							
FT%	20-23 87.0%							

Dead Ball Rebounds: 2:0

Boise St. - 86

Record: 12-6 (4-2)

NO. Name	Min	FG	3P	FT	Rebounds	Fouls	TP	AS	TO	ST	Blocks	+/-
		M-A	M-A	M-A	OR DR TOT	PF FD					BS BA	
42 A'Shanti Coleman	F 29:44	5-7	1-1	3-3	1 4 5	2 4	14	2	2	0	0 11	
44 Mallory McGwire	G 19:17	5-17	1-5	2-2	1 3 4	3 3	13	0	1	1	0 5	
14 Brayley Hodgins	G 31:45	1-3	0-1	4-4	0 2 2	4 4	6	1	0	1	0 22	
21 Riley Lupler	G 33:53	2-8	1-5	0-0	1 1 2	3 0	5	2	1	1	0 18	
23 Jayde Christopher	G 28:00	2-3	2-3	2-2	3 4 7	2 1	8	5	3	0	0 -2	
25 Rachel Bowers	13:22	3-4	0-0	3-3	1 1 2	4 2	9	0	1	1	2 0 -1	
22 Ellie Woerner	20:59	4-6	1-1	1-1	0 1 1	1 2	10	0	0	0	0 13	
30 Jade Loville	18:33	8-12	1-1	4-5	1 1 2	0 3	21	1	1	0	0 0 -2	
3 Maggie Freeman	02:57	0-0	0-0	0-0	0 0 0	0 0	0	0	0	0	0 6	
5 Laia Soler	01:30	0-1	0-1	0-0	0 0 0	0 0	0	0	0	0	0 0	
Team					3 1 4		0					
Totals		30-61	7-18	19-20	11 18 29	19 19	86	20	10	3	3 1 14	

Technical Fouls: NONE

Shooting By Period	1st FG%	2nd FG%	3rd FG%	4th FG%	5th FG%	GM FG%	3PT%	FT%
1st FG%	6-17 35.3%							
3PT%	2-5 40.0%							
FT%	0-0 0%							
2nd FG%	9-14 64.3%							
3PT%	2-4 50.0%							
FT%	9-9 100%							
3rd FG%	8-19 42.1%							
3PT%	2-6 33.3%							
FT%	5-5 100%							
4th FG%	7-11 63.6%							
3PT%	1-3 33.3%							
FT%	5-6 83.3%							
GM FG%	30-61 49.2%							
3PT%	7-18 38.9%							
FT%	19-20 95.0%							

Dead Ball Rebounds: 1:0

	SDS	BSU
Biggest lead	3 (1 st 0:10)	18 (3 rd 7:16)
Best Scoring Run	7 (3 rd 5:11)	7 (2 nd 8:51)
Lead Changes	8	2
Times Tied	3	6
Time with Lead	01:28	37:15

Points from	SDS	BSU
Turnovers	10	7
Paint	16	40
Second Chance	8	12
Fast Breaks	6	6
Bench	21	40

Period by Period Scoring	1st	2nd	3rd	4th	TOT
SDS	17	14	27	14	72
BSU	14	29	23	20	86

19

Boise State vs. Air Force

Jan. 15 • Boise, Idaho (ExtraMile Arena)

Game 30 | vs. UNLV (Feb. 24, 2020)

21

Boise State vs. Fresno State Jan. 25 • Boise, Idaho (ExtraMile Arena)



Official Basketball Box Score - Final
Boise St. at Boise St.
01/25/20 ExtraMile Arena, Boise
2019-20 Women's Basketball

Game Time: 8:00 PM
Game Duration: 1:50
Attendance: 3,261

Officials: Clarke Stevens, Janetta Graham, Michael Price

Fresno St. - 85		Record: 16-4 (9-0)															
NO. Name	Min	FG	3P	FT	Rebounds	Fouls	TP	AS	TO	ST	Blocks	BS	BA	+/-	Shooting By Period		
11 Maddi Utti	F 40:00	8-18	1-2	4-6	1 5 6	2 6	21	2	1	2	0	2	5	-11	1 st FG	5-9	26.3%
24 Wyllia Motta	F 15:18	2-4	0-0	0-1	2 3 5	4 1	4	0	1	1	0	0	4	-9	3 rd FT	0-3	0.0%
00 Hanna Cavinder	G 31:58	5-10	0-1	4-5	1 1 2	1 3	14	1	2	0	0	0	-9	2 nd FG	6-15	40.0%	
1 Haley Cavinder	G 35:50	7-15	4-9	7-9	1 8 9	2 4	25	3	2	0	0	0	7	3 rd FT	1-5	20.0%	
22 Aly Garez	G 34:41	2-7	0-2	3-4	4 4 8	2 3	7	3	2	0	1	0	10	FT	5-5	100%	
15 Brooke Walling	11:03	0-1	0-0	0-0	0 1 1	2 1	0	0	0	0	0	1	4	3 rd FG	8-18	44.4%	
3 Kendyl Kinzer	14:46	3-8	2-6	0-0	0 2 2	1 1	8	0	0	0	0	0	8	3 rd FT	2-5	40.0%	
14 Jordanna Porter	03:45	0-1	0-1	0-0	0 1 1	0 0	0	0	1	0	0	0	-9	FT	2-3	66.7%	
12 Genna Ogier	08:58	2-3	0-0	2-2	0 2 2	3 2	6	0	0	0	1	0	9	4 th FG	10-15	66.7%	
20 Brede Delaney	02:41	0-0	0-0	0-0	0 1 1	0 0	0	0	0	0	0	0	4	3 rd FT	4-8	50.0%	
Team					0 2 2		0	0	0					FT	11-16	68.8%	
Totals		29-67	7-21	20-26	9 30 39	17 21	85	9	9	6	1	4	5	GM FG	29-67	43.3%	
															3 rd FT	7-21	33.3%
															FT	20-26	76.9%
Dead Ball Rebounds: 4																	

Shooting By Period	
1st FG%	5-19 26.3%
3PT%	0-3 0.0%
FT%	2-2 100%
2nd FG%	6-15 40.0%
3PT%	1-5 20.0%
FT%	5-5 100%
3rd FG%	8-18 44.4%
3PT%	2-5 40.0%
FT%	2-3 66.7%
4th FG%	10-15 66.7%
3PT%	4-8 50.0%
FT%	11-16 68.8%
GM FG%	29-67 43.3%
3PT%	7-21 33.3%
FT%	20-26 76.9%

Dead Ball Rebounds: 4, 1

Boise St. - 80		Record: 14-7 (5-3)														
NO. Name	Min	FG M-A	3P M-A	FT M-A	Rebounds OR DR TOT	Fouls PF FO	TP	AS	TO	ST	Blocks BS BA	+/-	Shooting By Period			
42 A'Shanti Coleman	F 14:26	5-7	0-1	0-0	0 2 2	4 1	10	0	2	0	0	0	-2	1 st FG% 8-17 47.1%		
44 Mallory McGwire	C 30:39	8-16	3-4	0-2	5 9 14	1 3	19	0	0	0	1	0	-2	3 rd PT% 3-7 42.9%		
14 Braydey Hodgins	G 40:00	3-8	1-4	6-6	1 5 6	4 5	13	0	2	2	1	0	-5	2 nd FG% 6-19 31.6%		
21 Riley Lupler	G 29:20	4-9	4-8	0-0	2 1 3	4 0	12	3	1	1	0	0	-2	3 rd PT% 3-4 75.0%		
23 Jayde Christopher	G 35:33	1-8	0-3	1-2	0 5 5	3 2	3	8	6	2	0	0	-5	FT% 6-7 85.7%		
22 Ellie Woerner	12:38	4-6	1-1	2-2	3 3 6	3 1	11	1	2	0	0	0	-4	3 rd FG% 8-15 53.3%		
25 Rachel Bowers	12:02	1-4	0-0	2-2	0 2 2	0 3	4	1	0	0	1	0	-2	3 rd PT% 1-6 16.7%		
3 Maggie Freeman	19:02	2-4	0-1	4-4	0 0 0	1 2	8	3	0	0	1	0	-6	FT% 3-4 75%		
30 Jade Lovlie	06:20	0-6	0-0	0-0	0 1 1	1 0	0	1	1	0	0	1	-1	4 th FG% 6-17 35.3%		
Team					0 2 2		0							3 rd PT% 2-3 66.7%		
Totals		28-68	9-22	15-18	11 30 41	21 17	80	17	14	5	4	1	5	FT% 8-6 100%		
														GM FG% 29-68 41.2%		
														3 rd PT% 9-22 40.9%		
														FT% 15-18 83.3%		
														Dead Ball Rebounds: 1		

Shooting By Period	
1st FG%	8-17 47.1%
3PT%	3-7 42.9%
FT%	0-1 0%
2nd FG%	6-19 31.6%
3PT%	3-6 50.0%
FT%	6-7 85.7%
3rd FG%	8-15 53.3%
3PT%	1-6 16.7%
FT%	3-4 75%
4th FG%	6-17 35.3%
3PT%	2-3 66.7%
FT%	8-6 100%
GM FG%	28-68 41.2%
3PT%	9-22 40.9%
FT%	15-18 83.3%

Dead Ball Rebounds: 1, 1

	FRE	BSU
Biggest lead	5 (4 th 0:02)	17 (2 nd 4:35)
Best Scoring Run	8 (4 th 2:32)	13 (1 st 6:05)
Lead Changes	2	
Times Tied	2	
Time with Lead	03:57	35:41

Boise State at Nevada Feb. 1 • Reno, Nev. (Lawlor Events Center)



Official Basketball Box Score - Final
Boise St. at Nevada
02/01/20 Lawlor Events Center, Reno, NV
2019-20 Women's Basketball

Game Time: 9:00 PM
Game Duration: 1:50
Attendance: 1,617

Officials: Tiffany Jump, Adria Molina, Rick Thorne

Boise St. - 83		Record: 15-8 (7-4)														
NO. Name	Min	FG	3P	FT	Rebounds	Fouls	TP	AS	TO	ST	Blocks	BS	BA	+/-	Shooting By Period	
42 A'Shanti Coleman	F 28:24	10-12	0-0	2-2	6 6 12	1 4	22	0	3	1	3	0	11	1st FG	7-18	38.9%
44 Mallory McGwire	C 19:02	6-10	0-0	0-0	2 7 9	5 0	12	1	1	1	2	1	15	3PT%	0-2	0.0%
14 Braydey Hodgins	G 38:11	12-22	1-4	0-0	1 1 2	4 2	25	0	1	0	0	1	13	FT%	0-0	0.0%
21 Riley Lupler	G 29:27	3-8	0-5	0-1	0 1 1	2 2	6	1	2	2	0	0	11	2nd FG	8-18	44.4%
23 Jayde Christopher	G 30:16	2-9	0-1	2-2	3 3 6	2 2	6	6	3	0	0	0	16	3PT%	1-1	100.0%
22 Ellie Woerner	21:35	2-3	0-0	3-4	0 4 4	1 2	7	0	0	0	0	0	10	FT%	2-3	66.7%
25 Rachel Bowers	10:59	0-1	0-0	0-0	0 1 1	1 1	0	0	0	0	0	1	0	3rd FG	11-18	61.1%
30 Jade Lovlie	17:11	2-5	0-0	1-2	1 1 2	2 1	5	0	1	0	0	0	4	FT%	3-4	75%
3 Maggie Freeman	04:55	0-1	0-0	0-0	0 0 0	1 0	0	0	0	1	0	0	-11	4th FG	11-17	64.7%
Team					1 1 2		0	0						3PT%	0-2	0.0%
Totals		37-71	1-10	8-11	15 24 39	19 14	83	8	11	5	6	3	11	FT%	3-4	75%
Technical Fouls: NONE																
GM FG% 37-71 52.1%																
3PT% 1-10 10.0%																
FT% 8-11 72.7%																
2nd FG 8-18 44.4%																
3rd FG 11-18 61.1%																
4th FG 11-17 64.7%																

Shooting By Period	
1st FG%	7-13 53.8%
3PT%	0-3 0.0%
FT%	0-0 0%
2nd FG%	8-18 44.4%
3PT%	2-6 33.3%
FT%	1-1 100%
3rd FG%	4-15 26.7%
3PT%	0-3 0.0%
FT%	5-6 83.3%
4th FG%	6-16 37.5%
3PT%	2-5 40.0%
FT%	9-10 90%
GM FG%	25-62 40.3%
3PT%	5-17 29.4%
FT%	17-19 89.5%

Dead Ball Rebounds: 2, 0

Nevada - 72		Record: 10-12 (3-8)													Dead Ball Rebounds: 2	
NO. Name	Min	FG M-A	3P M-A	FT M-A	Rebounds OR DR TOT	Fouls PF F	TP	AS	TO	ST	Blocks BS BA	+/-	Shooting By Period			
20 Marguerite Efta	F 13:21	4-9	0-1	1-1	1 2 3	0 2	9	0	1	1	0	2	-4	1 st FG% 7-13 53.8%		
3 Essence Booker	G 33:06	7-14	4-7	1-1	2 3 5	1 1	19	2	2	1	0	2	-3	3 rd 1% 13 33.3%		
12 Alyssa Jimenez	G 30:41	0-4	0-1	0-0	0 2 2	0 1	0	0	1	0	0	0	-27	FT% 2 22 44.0%		
14 Mikaila Maio	G 10:22	0-2	0-0	0-0	0 0 0	1 0	0	1	0	0	0	0	-4	2 nd FG% 8-18 44.4%		
25 Nia Alexander	G 22:10	2-5	0-0	2-2	1 2 3	2 2	6	0	2	1	0	0	1	3 rd 2% 26 33.3%		
2 DaJa Hamilton	12:22	1-4	0-1	1-1	1 0 1	1 4	1	3	0	3	0	1	-3	FT% 1-1 100.0%		
11 Jená Williams	30:17	1-6	0-3	0-0	1 6 7	1 1	2	8	0	0	1	0	1	3 rd FG% 4-15 26.7%		
13 Amaya West	17:50	2-3	1-2	0-0	0 1 1	2 0	5	0	2	0	0	0	-12	FT% 5-6 83.3%		
21 Imani Lacy	26:39	8-14	0-1	12-14	1 3 4	3 11	28	0	2	0	1	2	-7	4 th FG% 6-16 37.5%		
23 Jacquelyn Nakai	03:12	0-1	0-1	0-0	0 0 0	0 0	0	0	0	0	0	0	3	FT% 2-5 40.0%		
Team					4 3 7		0	0						3 rd 1% 9-10 90.0%		
Totals		25-62	5-17	17-19	13 20 33	14 19	72	11	13	3	6	11		GM FG% 25-62 40.3%		
														FT% 17-19 89.5%		
Technical Fouls: NONE																
														Dead Ball Rebounds: 2		

	BSU	NEV
Biggest lead	15 (4 th 6:34)	9 (2 nd 4:56)
Best Scoring Run	14 (3 rd 4:26)	9 (1 st 1:49)
Lead Changes	2	
Times Tied	1	
Time with Lead	25:36	13:14

22

Boise State at San José State Jan. 29 • San Jose, Calif. (Event Center)



Official Basketball Box Score - Final
Boise State at San Jose State
01/29/20 Provident Credit Union Event Center, San Jose, CA
2019-20 Women's Basketball

Game Time: 3:00 AM
Game Duration: 1:43
Attendance: 1,362

Officials: Kyle Bacon, Julie Kromenhoek, Randy Campbell

Boise State - 61		Record: 14-8 (6-4)															
NO. Name	Min	FG	3P	FT	Rebounds	Fouls	TP	AS	TO	ST	Blocks	BS	BA	+/-	Shooting By Period		
42 A'Shanti Coleman	F 35:23	7-21	0-0	3-3	5 5 10	1 4	17	0	3	1	2	5	-11	1st	FG%	7-19 36.8%	
44 Mallory McGwire	C 16:12	2-11	0-0	0-0	0 4 4	1 0	4	1	1	1	0	1	-11	1st	3PT%	1-4 25.0%	
14 Braydey Hodgins	G 25:57	2-6	1-3	2-2	1 0 1	2 2	7	1	4	2	0	0	-8	2nd	FG%	1-7 35.3%	
21 Riley Lupler	G 31:06	4-10	3-8	2-3	0 4 4	3 3	13	3	0	1	0	0	-4	2nd	3PT%	2-5 40.0%	
23 Jayde Christopher	G 28:47	1-4	0-2	2-2	1 4 5	4 2	4	9	2	3	1	0	-8	2nd	FT%	2-2 100%	
25 Rachel Bowers	13:26	2-4	0-0	0-0	1 0 1	2 0	4	2	0	0	0	1	-3	3rd	FG%	5-19 26.3%	
22 Ellie Woerner	20:10	1-2	0-0	0-0	1 4 5	2 2	2	0	1	0	0	0	-12	3rd	3PT%	1-5 20.0%	
30 Jade Loeffler	16:56	5-9	0-1	0-0	2 2 4	1 0	10	1	4	0	1	0	-8	3rd	FT%	5-6 83.3%	
3 Maggie Freeman	10:18	0-3	0-0	0-0	0 0 1	0 0	2	1	0	0	0	0	-2	4th	FG%	6-16 37.5%	
5 Laila Soler	01:45	0-1	0-1	0-0	1 1 0	1 0	0	0	0	0	0	0	-2	4th	3PT%	0-4 0.0%	
Team					5 2 7	0	0	1							2nd	FT%	2-2 100%
Totals	24:71	4-16	9-10	16-26	42	18	13	61	19	17	8	4	7	-13	GM FG%	24-71 33.8%	
															Technical Fouls:NONE		
															3PT%		4-18 22.2%
															FT%		9-10 90.0%
															Dead Ball Rebounds: 1-2		

Game 30 | vs. UNLV (Feb. 24, 2020)

25

Boise State vs. Utah State Feb. 8 • Boise, Idaho (ExtraMile Arena)



Official Basketball Box Score - Final
Utah St. at Boise St.
02/08/20 ExtraMile Arena, Boise
2019-20 Women's Basketball

Game Time: 9:00 PM
Game Duration: 1:45
Attendance: 1,560

Officials: Tiffany Bird, Jack Jones, Brad Schmidt

Utah St. - 58

Record: 7-17

NO. Name	Min	FG	3P	FT	Rebounds	Fouls	TP	AS	TO	ST	Blocks	+/-
12 Haley Bassett	F 31:06	2-9	0-1	6-8	0 5 5 3	5	10	1	0	0	1	0
42 Taylor Franson	F 17:36	1-3	0-0	0-0	3 3 6 4	0	2	0	2	0	0	-11
44 Steph Gorman	G 34:41	6-16	4-11	4-5	1 5 6 2	2	20	1	2	3	0	1
10 Emmie Harris	G 24:18	1-2	0-0	4-4	0 2 2 1	1	6	2	2	1	0	2
11 Lindsey Jensen-Baker	G 24:28	1-4	1-2	2-3	5 1 2 5	0	6	1	0	0	2	-5
00 Faith Brantley	21:26	1-3	0-1	2-2	0 3 3 1	1	4	3	1	3	0	1
24 Marlene Aniambossou	18:49	5-9	0-0	1-2	0 2 2 3	5	11	0	4	2	0	2
1 Kamalu Kamakawiwo'ole	16:52	0-0	0-0	0-0	0 1 1 2	0	0	0	0	0	2	-1
3 Elli Emrich	06:52	0-0	0-0	0-0	0 0 0 1	0	1	1	0	0	0	8
15 Laura Daulton	03:52	0-0	0-0	0-0	0 0 0 0	0	0	0	0	0	1	-8
Team					1 2 3	0	0	1				
Totals		17-46	5-15	19-23	7 26 33 18	17	58	8	19	10	4	5 2

Technical Fouls: NONE

Shooting By Period	1st FG%	2nd FG%	3rd FG%	4th FG%	GM FG%
1st FG%	4-14 28.6%				
2nd FG%	1-4 25.0%	4-11 36.4%			
3rd FG%	2-10 20.0%	0-3 0.0%	4-6 66.7%		
4th FG%	7-11 63.6%	2-2 100.0%	6-6 100%	17-46 37.0%	
GM FG%	17-46 37.0%	3-15 20.0%	10-23 43.5%	19-23 82.6%	

Dead Ball Rebounds: 2, 0

Boise St. - 56

Record: 16-9

NO.	Name	Min	FG	3P	FT	Rebounds	Fouls	TP	AS	TO	ST	Blocks	+/-	
42	A'Shanti Coleman	F 18:33	2-7	0-1	3-3	0 1 1 3	3	7	0	3	0	2	-2	
44	Mallory McGwire	C 25:51	5-11	1-3	1-1	5 7 12 3	5	12	0	0	1	2	9	
14	Brayley Hodgins	G 35:24	1-7	0-4	2-2	0 0 0 3	4	4	2	3	1	0	1	
21	Riley Lupler	G 36:17	6-16	5-13	3-3	1 5 6 0	2	20	2	5	1	0	3	
23	Jayde Christopher	G 31:09	1-6	0-2	2-2	1 3 4 1	1	4	4	2	4	1	0	
25	Rachel Bowers	08:22	0-2	0-0	1-2	1 1 2 4	1	1	0	2	0	0	-6	
22	Ellie Woerner	27:14	2-5	0-2	0-0	2 4 6 2	2	4	0	2	1	0	5	
30	Jade Lovlie	13:27	2-4	0-1	0-0	0 0 0 1	0	0	1	0	0	0	-5	
3	Maggie Freeman	03:43	0-0	0-0	0-0	0 0 0 0	0	0	2	1	0	0	-5	
Team						4 2 6	0	0	0	0	0			
Totals			19-58	6-25	12-13	14 23 37	17	56	10	18	9	5	4	-2

Technical Fouls: NONE

Shooting By Period	1st FG%	2nd FG%	3rd FG%	4th FG%	GM FG%
1st FG%	4-12 33.3%				
2nd FG%	1-5 20.0%	12-15 80.0%			
3rd FG%	1-8 12.5%	7-18 38.9%	6-6 100%		
4th FG%	1-7 14.3%	6-6 100%	1-7 14.3%	17-43 39.5%	
GM FG%	19-58 32.8%	6-26 23.1%	12-13 92.3%		

Dead Ball Rebounds: 0, 1

Biggest lead	11 (2 nd 2:58)	11 (4 th 7:45)
Best Scoring Run	13 (4 th 0:02)	9 (4 th 7:45)
Lead Changes	10	
Times Tied	9	
Time with Lead	16:31	18:47

Points from Turnovers	19	17
Paint	16	18
Second Chance	9	12
Fast Breaks	12	3
Bench	15	9

Period by Period Scoring	1st	2nd	3rd	4th	TOT
USU	15	13	8	22	58
BSU	12	7	21	16	56

26

Boise State at Air Force Feb. 12 • USAFA, Colo. (Clune Arena)



Official Basketball Box Score - Final
Boise St. at Air Force
02/12/20 Clune Arena, U.S. Air Force Academy
2019-20 Women's Basketball

Game Time: 1:30 AM
Game Duration: 1:56
Attendance: 596

Officials: Cheryl Flores, Kenny Nash, Anita Ortega

Boise St. - 74

Record: 17-9 (9-5)

No.	Name	Min	FG	3P	FT	Rebounds	Fouls	TP	AS	TO	ST	Blocks	BS	+/-
42	A'Shanti Coleman	F 26:35	5-7	0-0	1-3	3 1 4	1 2	11	1	1	1	2	0	10
44	Mallory McGwire	C 33:07	8-14	0-4	0	2 9 11 4	1	16	3	3	4	2	0	11
14	Brayley Hodgins	G 35:58	4-7	2-2	2-2	1 5 6 4	3	12	5	1	0	0	1	5
21	Riley Lupler	G 36:52	8-15	6-12	1-2	0 5 5 2	2	23	0	4	2	0	0	8
23	Jayde Christopher	G 33:15	3-6	2-3	0-0	1 1 2 0	8	12	8	1	0	0	0	6
22	Ellie Woerner	18:32	1-3	0-1	2-2	2 1 3 1	1	4	0	1	0	0	1	-7
25	Rachel Bowers	08:20	0-0	0-0	0	0 0 0 0	0	1	0	0	0	1	1	0
30	Jade Lovlie	09:33	0-1	0-0	0-2	0 1 1 1	1	1	0	0	1	0	0	-5
3	Maggie Freeman	00:48	0-0	0-0	0	0 0 0 0	0	0	0	0	0	0	0	2
Team						0 0 0		0	0					
Totals			29-53	10-22	6-11	8 23 31	11 11	74	21	19	9	5	2	5
Technical Fouls: NONE														

Technical Fouls: NONE

Shooting By Period	1st FG%	2nd FG%	3rd FG%	4th FG%	GM FG%
1st FG%	10-12 83.3%				
2nd FG%	4-6 66.7%	6-12 50.0%			
3rd FG%	2-2 100.0%	6-16 37.5%	3-9 33.3%		
4th FG%	7-13 53.8%	3-9 33.3%	2-4 50%	29-53 54.7%	
GM FG%	29-53 54.7%	3-11 27.3%	6-11 54.5%		

Dead Ball Rebounds: 1, 1

Air Force - 69

Record: 5-19 (3-10)

NO.		Min	FG	3P	FT	Rebounds	Fouls	TP	AS	TO	ST	Blocks	+/-				
						OR	DR	TOT									
23	Riley Snyder	F 32:31	9-15	3-3	4-4	1	3	4	1	3	25	3	0	0	0	4	
33	Nikki McDonald	F 24:11	1-2	1-2	0-0	0	5	5	2	1	3	1	0	0	0	-10	
1	Briana Autrey	G 31:53	3-7	0-1	2-2	0	1	1	2	1	8	6	6	1	0	1	0
13	Emily Conroe	G 28:18	0-3	0-2	0-2	2	3	5	3	1	0	2	2	2	0	1	-11
32	Kaelin Immel	G 34:27	8-18	1-2	1-3	0	1	1	1	3	18	3	5	3	0	2	-11
3	Cierra Winters	08:33	2-2	0-0	0-0	0	0	0	0	0	4	4	0	1	0	0	-5
22	Alyyah Marlett	16:10	4-7	1-3	0-1	0	2	2	0	2	9	0	0	0	0	0	-3
0	Haley Jones	08:32	0-0	0-0	0-0	0	0	0	0	0	0	0	1	1	0	0	-3
55	Kassady Huffman	15:25	1-2	0-0	0-0	0	3	3	1	0	2	0	0	2	2	1	14
Team						5	2	7		0	0	0					
Totals			28-56	6-13	7-12	8	20	28	11	11	69	15	18	11	2	5	5

Technical Fouls: NONE

Shooting By Period	1st FG%	2nd FG%	3rd FG%	4th FG%	GM FG%
1st FG%	5-13 38.5%				
2nd FG%	3-7 42.9%	10-18 55.6%			
3rd FG%	8-17 47.1%	3-6 50.0%	1-0 0%		
4th FG%	6-11 54.5%	2-2 100.0%	3-4 75%	28-56 50.0%	
GM FG%	28-56 50.0%	6-13 46.2%	7-12 58.3%		

Dead Ball Rebounds: 1, 0

Biggest lead	18 (3 rd 4:36)	0 (1 st 0:00)
Best Scoring Run	9 (1 st 4:28)	0 (4 th 7:13)
Lead Changes	0	
Times Tied	1	
Time with Lead	38:06	00:00

Points from Turnovers	15	18
Paint	36	34
Second Chance	7	8
Fast Breaks	12	12
Bench	4	15

Period by Period Scoring	1st	2nd	3rd	4th	TOT
BSU	24	16	17	17	74
AF	10	19	17	23	69

27

Boise State at San Diego State Feb. 15 • San Diego, Calif. (Viejas Arena)



Official Basketball Box Score - Final
Boise State at San Diego State
02/15/20 Viejas Arena, San Diego
2019-20 Women's Basketball

Game Time: 9:00 PM
Game Duration: 1:59
Attendance: 180

Officials: Scott Osborne, Adria Molina, Gator Parrish

Boise State - 69

Record: 18-9 (10-5)

NO. Name	Min	FG	3P	FT	Rebounds	Fouls	TP	AS	TO	ST	Blocks	+/-
		M-A	M-A		OR DR TOT	PF FD						
42 A'Shanti Coleman	F 31:28	7-15	0-1	2-4	1 7 8 4	3 16	0	0	1	1	0	-2
44 Mallory McGwire	C 22:01	5-10	1-5	0-0	2 5 7 1	1 0 11	2	0	3	0	0	-1
14 Brayley Hodgins	G 22:21	0-7	0-4	2-2	2 1 3 1	3 2	2	2	4	2	0	-8
21 Riley Lupler	G 34:43	4-10	2-6	1-3	0 2 2 4	1 11	4	2	1	0	0	5
23 Jayde Christopher	G 42:35	1-8	0-3	1-2	2 3 5 2	2 3	10	3	0	0	0	3
30 Jade Lovlie	33:12	9-15	0-1	2-2	1 10 11 3	3 20	1	1	0	1	0	9
25 Rachel Bowers	10:53	1-5	0-0	1-2	2 4 6 3	1 3	0	0	0	0	1	-9
22 Ellie Woerner	24:55	1-4	0-1	1-2	5 5 10 1	2 3	4	0	0	0	0	14
3 Maggie Freeman	02:52	0-0	0-0	0-0	0 0 0 0	0 0	0	0	0	0	0	-1
Team					3 0 3	0	0	0				
Totals	28:74	3-21	10-17	18 37 55	19 15 69	21 13	4 3	2 2				
Technical Fouls: 2												

Technical Fouls: NONE

Shooting By Period	1st FG%	2nd FG%	3rd FG%	4th FG%	GM FG%
1st FG%	5-16 31.3%				
2nd FG%	1-7 14.3%	7-17 41.2%			
3rd FG%	0-0 0.0%	5-17 29.4%	0-0 0.0%		
4th FG%	5-8 62.5%	7-15 46.7%	2-6 33.3%	28-74 37.8%	
GM FG%	28-74 37.8%	3-21 14.3%	10-17 58.8%		

Dead Ball Rebounds: 5, 0

San Diego State - 67

Record: 12-15 (7-8)

NO. Name	Min	FG	3P	FT	Reb	Fouls	TP	AS	TO	ST	BS	BA	+/-
4 Monique Terry	F 27:49	1-3	0-1	1-2	0 4 4 1	2	3	1	0	1	0	0	2
34 Baylee Vanderdoes	F 28:23	1-4	0-0	2-2	2 2 4 1	1	4	0	2	1	0	1	5
2 Sophia Ramos	G 43:14	7-16	2-4	9-13	1 13 14 7	2	25	5	2	2	0	1	8
5 Teia Adams	G 29:55	6-14	0-1	0-1	2 2 4 5	1	12	2	0	1	0	1	8
25 Taylor Kaimler	G 45:00	6-20	2-3	1-3	2 4 6 3	3	19	3	3	0	0	0	-2
10 Isabella Hernandez	G 12:05	0-2	0-0	0-0	0 1 1 0	0	5	0	0	0	0	0	0
22 Zayn Dornstauber	15:54	1-4	0-1	1-3	0 2 2 1	4	3	0	1	0	1	0	-5
0 Kennedi Vidi	21:59	0-1	0-0	1-2	1 0 1 1	1	1	0	1	1	0	0	-13
45 Naomi Ekwedike	00:43	0-0	0-0	0-0	0 0 0 0	1	0	0	0	1	0	0	-2
Team					1 2 3		0	0					
Totals	24:64	4-12	1-5	12-26	9 30 39 15 19	67	11	10	7	2	3	-2	

Technical Fouls: NONE

29

Boise State at New Mexico

Feb. 22 • Albuquerque, N.M. (Dreamstyle Arena)



Official Basketball Box Score - Final
Boise St. at New Mexico
 02/22/20 Dreamstyle Arena (The Pit), Albuquerque, N.M.
 2019-20 Women's Basketball

Game Time: 2:00 PM
 Game Duration: 1:33
 Attendance: 5,338

Officials: Benny Luna, Anita Ortega, Jack Jones

Boise St. - 95

Record: 20-9 (12-5)

NO.	Name	Min	FG	3P	FT	Rebounds	Fouls	TP	AS	TO	ST	Blocks	+/-
			M-A	M-A	M-A	OR DR TOT	PF FO					BS BA	
42	A'Shanti Coleman	F 27:08	9-13	0-2	2-2	3 5 8	2 1	20	1	2	0	2 0	24
44	Mallory McGwire	C 24:55	3-7	0-2	0-0	2 5 7	3 0	6	2	0	1	5 0	8
14	Brayley Hodgins	C 37:32	3-10	1-3	4-6	0 3 3	2 4	11	7	1	0	0 2	19
21	Riley Lupler	G 26:22	7-11	6-10	0-0	0 1 1	4 0	20	1	0	0	0 0	6
23	Jayde Christopher	G 33:05	6-11	2-5	0-0	2 5 7	3 1	14	10	1	2	0 0	18
25	Rachel Bowers	10:36	2-4	0-0	0-0	1 3 4	1 0	4	0	1	0	1 0	6
22	Ellie Woerner	14:25	3-3	0-0	2-4	2 3 5	1 2	8	1	1	0	0 0	3
30	Jade Loville	20:48	5-10	0-0	0-0	0 3 3	4 0	10	0	1	0	0 0	9
3	Maggie Freeman	05:09	1-2	0-1	0-0	0 0 0	0 0	2	1	0	0	0 0	2
Team						1 6 7		0					
Totals			39-71	9-23	8-12	11 34 45	20 8	95	23	7	3	8 2	19

Technical Fouls: NONE

Shooting By Period		
1st FG%	7-22	31.8%
3PT%	2-9	22.2%
FT%	3-4	75%
2nd FG%	10-18	55.6%
3PT%	0-3	0.0%
FT%	4-6	66.7%
3rd FG%	12-18	66.7%
3PT%	3-7	42.9%
FT%	1-2	50%
4th FG%	10-13	76.9%
3PT%	4-4	100.0%
FT%	0-0	0%
GM FG%	39-71	54.9%
3PT%	9-23	39.1%
FT%	8-12	66.7%

Dead Ball Rebounds: 2, 0

New Mexico - 76

Record: 14-15 (5-11)

NO.	Name	Min	FG	3P	FT	Rebounds	Fouls	TP	AS	TO	ST	Blocks	+/-
			M-A	M-A	M-A	OR DR TOT	PF FO					BS BA	
5	Jordan Hosey	F 21:44	6-11	0-0	3-3	5 1 6	3 3	15	0	1	1	1 3	-10
32	Antonia Anderson	F 20:36	2-4	1-1	0-0	1 4 5	2 0	5	4	2	0	0 0	0
3	Ahlise Hurst	G 38:45	7-17	3-6	6-7	1 0 1	1 5	23	1	1	0	0 1	-20
15	Asia Robertson	G 32:05	5-16	1-6	4-8	3 5 8	1 4	15	7	2	0	0 1	-12
23	Jaedyn De La Corda	G 25:31	3-10	1-5	0-0	1 1 2	0 2	7	1	0	0	0 1	-8
1	Corina Carter	23:39	3-5	1-1	1-3	0 2 2	0 4	8	2	0	0	0 0	-17
13	Shaiquel McGruder	21:14	1-7	0-2	1-2	3 6 9	0 1	3	0	2	1	1 1	-22
24	Autumn Watts	14:01	0-5	0-0	0-0	3 0 3	0 0	0	0	0	1	0 1	-6
25	Azaria Robinson	02:25	0-0	0-0	0-0	0 1 1	1 1	0	0	0	0	0 0	0
Team						2 3 5		0					
Totals			27-75	7-21	15-23	19 23 42	8 20	76	15	8	3	2 8	19

Technical Fouls: NONE

Shooting By Period		
1st FG%	9-18	50.0%
3PT%	3-7	42.9%
FT%	2-4	50%
2nd FG%	8-19	42.1%
3PT%	4-6	66.7%
FT%	3-4	75%
3rd FG%	6-17	35.3%
3PT%	0-1	0.0%
FT%	8-11	72.7%
4th FG%	4-21	19.0%
3PT%	0-7	0.0%
FT%	2-4	50%
GM FG%	27-75	36.0%
3PT%	7-21	33.3%
FT%	15-23	65.2%

Dead Ball Rebounds: 3, 0

	BSU	UNM										
Biggest lead	22 (4 th 1:26)	7 (2 nd 9:27)	Points from	BSU	UNM	Period by Period Scoring						
Best Scoring Run	14(4 th 4:58)	7(1 st 7:15)	Turnovers	7	6	1st2nd3rd4thTOT						
Lead Changes	6		Paint	42	38	BSU	19	24	28	24	95	
Times Tied	4		Second Chance	9	13		UNM	23	23	20	10	76
Time with Lead	20:32	17:42	Fast Breaks	22	10			UNM	23	23	20	10
			Bench	24	11							