

GAME INFORMATION	
Date	March 2 (Saturday)
Time	2 p.m. (MT)
Location	Boise, Idaho
Facility	Taco Bell Arena
Elevation (in feet)	2730

THE TEAMS	
Boise State Broncos	UNLV Lady Rebels
	

THE STATS

Record.....	22-4	Record.....	11-16
MW	13-2	Conference	9-7
Home	12-1	Home	9-
Road	7-3	Road	2-9
Neutral.....	3-0	Neutral.....	0-0
Scoring Offense.....	75.8	Scoring Offense.....	60.4
Scoring Defense	64.2	Scoring Defense	62.4
Scoring Margin	+11.6	Scoring Margin	-2.0
FG Pct. Offense.....	45.1	FG Pct. Offense.....	38.9
FG Pct. Defense	40.6	FG Pct. Defense	41.0
3FG Pct. Offense.....	35.5	3FG Pct. Offense.....	29.4
3FG Pct. Defense	30.6	3FG Pct. Defense	33.2
3FG Made Per Game ...	8.0	3FG Made Per Game ...	4.4
FT Pct.	71.7	FT Pct.	64.9
FT Made Per Game.....	10.5	FT Made Per Game.....	12.3
Rebounding.....	37.5	Rebounding.....	37.7
Rebound Margin	+2.9	Rebound Margin	+3.8
Assists.....	16.7	Assists.....	9.8
Turnovers.....	14.9	Turnovers.....	17.1
Steals.....	8.6	Steals.....	7.9
Blocks.....	3.8	Blocks.....	2.7

TEAM LEADERS			
Points Per Game		Points Per Game	
Braydey Hodgins	13.0	Katie Powell	14.1
Riley Lupfer	11.5	Nikki Wheatley	11.9
Rebounds Per Game		Rebounds Per Game	
Joyce Harrell	5.7	Katie Powell	6.4
Assists Per Game		Assists Per Game	
Jayde Christopher	5.62	Nikki Wheatley	2.44

THE SERIES	
vs. Mountain West	106-65
Series vs. UNLV	Tied, 9-9
Home	3-4
Road.....	6-5
Neutral.....	0-0
Current Streak.....	W1
Last Meeting	Boise State 64, UNLV 57 Feb. 6, 2019 (Las Vegas, Nev.)

THE COVERAGE	
SOCIAL MEDIA	
Twitter	
Women's Basketball.....	@BroncoSportsWBB
Boise State Athletics.....	@BroncoSports
Facebook	
Women's Basketball	Boise State Women's Basketball
Boise State Athletics.....	Boise State Broncos
Instagram	
Women's Basketball.....	BoiseStateWBB
Boise State Athletics.....	BoiseStateBroncos



BOISE STATE

2018-19 WOMEN'S BASKETBALL

2017-18 Mountain West Regular Season & Tournament Champions

Boise State Opens Final Homestand Saturday Against UNLV

Boise State (22-4, 13-2 MW)
vs.
UNLV (11-16, 9-7 MW)
Series: Tied, 9-9

Saturday, March 2
2 p.m. (MT)
Boise, Idaho
Taco Bell Arena

BROADCAST INFORMATION

Live Stream (Watch game in its entirety)
Mountain West Network

Radio
Bronco Radio Network: 1350 KTIK
Play-by-Play: Chris Lewis

WHAT'S HAPPENING

- **The Game:** Boise State opens its final regular-season homestand of 2018-19 with two games in three days, beginning Saturday at 2 p.m. against UNLV.
- **Next Up:** The Broncos host New Mexico for Senior Night Monday at 7 p.m. The contest will be the pivotal one of the regular season, as a Boise State victory over the Lobos would clinch at least a share of the Mountain West title and the No. 1 seed at March 10-13's Mountain West Tournament.

THE LATEST

- Boise State rebounded from last Saturday's loss at Utah State with a 72-63 overtime win at Colorado State.
- Junior guard Braydey Hodgins scored 20 points in Wednesday's win, matching the program record of six-straight 20-point games set by Michelle Schultz from Dec. 31, 1995-Jan. 20, 1996.
- Senior guard Marta Hermida posted her fifth-straight game scoring in double figures, going for 17 points and nine rebounds while going a perfect 6-for-6 from the line in overtime.
- The Broncos remain in first place in the Mountain West by a game over New Mexico through Wednesday. Boise State also extended its lead over third-place Wyoming to two games following the Cowgirls' loss to Fresno State.
- Joyce Harrell grabbed a team-high 10 rebounds Wednesday.
- Boise State's win Wednesday was its sixth in a row over Colorado State, and third-straight at Moby Arena.

2018-19 SCHEDULE		
22-4 (13-2 MW) H: 12-1 A: 7-3 N: 3-0		
Date	Opponent	Time (MT)/Result
11/8	CSUN	W, 74-63
11/10	SOUTHERN OREGON	W, 91-46
11/16	NORTHWEST CHRISTIAN	W, 93-26
11/19	#5/4 LOUISVILLE	L, 55-74
at Beach Classic (Long Beach, Calif.)		
11/23	vs. Idaho	W, 91-85
11/24	vs. Northern Iowa	W, 61-60
12/1	at Washington State	L, 71-95
12/7	EASTERN WASHINGTON	W, 67-55
at Husky Classic (Seattle, Wash.)		
12/15	vs. St. Francis (Pa.)	W, 78-64
12/16	at Washington	W, 73-69
12/19	SOUTHERN UTAH	W, 88-53
1/2	WYOMING *	W, 72-64
1/5	at San Diego State *	W, 69-66
1/12	SAN JOSE STATE *	W, 99-68
1/16	at Nevada *	W, 75-74
1/19	at Fresno State *	W, 72-60
1/23	AIR FORCE *	W, 79-48
1/26	at Wyoming *	L, 52-64
1/30	COLORADO STATE *	W, 70-57
2/2	NEVADA *	W, 80-65
2/6	at UNLV *	W, 64-57
2/9	at San Jose State*	W, 83-69
2/13	FRESNO STATE *	W, 83-76
2/16	SAN DIEGO STATE *	W, 91-67
2/23	at Utah State *	L, 68-81
2/27	at Colorado State *	W, 72-63 (ot)
3/2	UNLV *	2 p.m.
3/4	NEW MEXICO *	7 p.m.
3/7	at Air Force *	7 p.m.
at Mountain West Championship Las Vegas, Nev.		
3/11	Quarterfinal	TBD
3/12	Semifinal	TBD
3/13	Championship (CBS SN)	7 p.m.
ALL TIMES ARE MOUNTAIN * = Mountain West Conference game		

MOUNTAIN WEST (March 2)					
No.	School	MW		Overall	
		W	L	W	L
1	BOISE STATE	13	2	22	4
2	New Mexico	12	3	22	4
3	Wyoming	11	4	18	6
4	Fresno State	11	5	18	9
5	UNLV	9	7	11	16
6	Utah State	8	8	13	14
7	Nevada	6	9	10	16
8	San Diego State	5	10	10	16
9	Air Force	4	11	8	18
10	San Jose State	2	12	4	22
11	Colorado State	2	13	8	18
x - Regular Season Champion					
y - Mountain West Tournament Champion					
# / # = WBCA Coaches Poll / AP Poll					

2018-19 BOISE STATE WOMEN'S BASKETBALL ROSTERS



Sofía Galerón
6-2 • R-Fr. • F



Braydey Hodgins
5-8 • Jr. • G



Tess Amundsen
6-1 • So. • F



Marta Hermida
5-11 • Sr. • G



Riley Lupfer
5-9 • Jr. • G

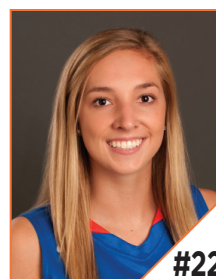

Ellie Woerner
6-0 • R-Jr. • G



Jayde Christopher
5-8 • R-Jr. • G



Rachel Bowers
6-3 • Fr. • F

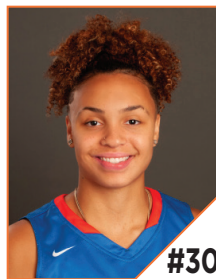

Jade Loville
5-10 • Fr. • G



Marijke Vanderschaaf
6-3 • R-Sr. • C



Mallory McGwire
6-5 • Jr. • C



Joyce Harrell
6-0 • Sr. • F

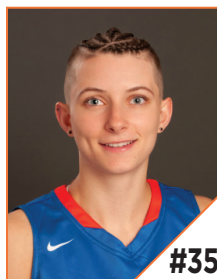

Maggie Freeman
5-11 • Fr. • G



A'Shanti Coleman
6-2 • R-Jr. • F



Emerald Toth
6-1 • Jr. • F



Gordy Presnell
Head Coach

NUMERICAL ROSTER

NO.	STUDENTS	POS.	HT.	YR.	HOMETOWN (High School / College)
3	Sofía Galerón	F	6-2	R-Fr.	Burgos, Spain
14	Braydey Hodgins	G	5-8	Jr.	Pasco, Wash. (Chiawana HS)
15	Tess Amundsen	F	6-1	So.	Fresno, Calif. (Clovis West HS)
20	Marta Hermida	G	5-11	Sr.	Madrid, Spain (Magarita Salas HS)
21	Riley Lupfer	G	5-9	Jr.	Spokane, Wash. (Lewis & Clark HS)
22	Ellie Woerner	G	6-0	R-Jr.	Sammamish, Wash. (Eastlake HS / Portland)
23	Jayde Christopher	G	5-10	R-Jr.	Federal Way, Wash. (Cleveland HS / Kansas)
25	Rachel Bowers	F	6-3	Fr.	Newhall, Calif. (Canyon HS)
30	Jade Loville	G	5-10	Fr.	Sammamish, Wash. (Skyline HS)
31	Marijke Vanderschaaf	C	6-3	R-Sr.	Sammamish, Wash. (Eastlake HS)
32	Mallory McGwire	C	6-5	Jr.	Reno, Nev. (Reno HS / Oregon)
33	Joyce Harrell	F	6-0	Sr.	Seattle, Wash. (Cleveland HS)
35	Maggie Freeman	G	5-11	Fr.	Beaverton, Ore. (Southridge HS)
42	A'Shanti Coleman	F	6-2	R-Jr.	San Francisco, Calif. (Sacred Heart Cathedral / Arizona)
44	Emerald Toth	F	6-1	Jr.	Bozeman, Mont. (Bozeman HS)

Head Coach: Gordy Presnell (Northwest Nazarene, 1983: 14th season at Boise State, 32nd overall)

Assistant Coach: Heather Sower (Boise State, 1995: 17th season)

Assistant Coach: Cody Butler (Nevada, 2005: Seventh season)

Assistant Coach: Cariann Ramirez (Boise State, 2005: Third season as coach/Ninth overall)





Director of Operations: Julia Fishman (Puget Sound, 2014: Fourth season)

Graduate Assistant: Brittney Pahukoa (Boise State, 2017: Second season)

PRONUNCIATIONS

Name	Pronunciation
Boise	Boy-SEE
Broncos	Broncos (NOT "Lady" Broncos)
Tess Amundsen	Ä-mund-sen ("A" as in "Apple")
Rachel Bowers	BOW-ers
A'Shanti Coleman	Ah-SHAWN-tee
Sofía Galerón	So-FEE-a Gahl-eh-RONE
Marta Hermida	Air-MEE-duh
Braydey Hodgins	Braydee
Jade Loville	Jayde Luv-ELL
Riley Lupfer	LOOP-fer
Brittney Pahukoa	pow-uh-COE-uh
Gordy Presnell	Press-nell
Heather Sower	SÖ-wer
Emerald Toth	Tahth
Ellie Woerner	WAR-ner
Marijke Vanderschaaf	Muh-RY-kuh VAN-der-shawf

BOISE STATE LAST GAME STARTERS

Point Guard	Guard	Guard	Forward	Forward
				
Jayde Christopher 5-8 • R-Jr. Federal Way, Wash.	Braydey Hodgins 5-8 • Jr. Pasco, Wash.	Marta Hermida 5-11 • Sr. Madrid, Spain	Joyce Harrell 6-0 • Sr. Seattle, Wash.	A'Shanti Coleman 6-2 • R-Jr. San Francisco, Calif.
Points 6.0	Points 13.0	Points 9.5	Points 6.7	Points 10.3
Rebounds 3.3	Rebounds 3.2	Rebounds 4.2	Rebounds 5.7	Rebounds 4.3
FG% .415	FG% .449	FG% .432	FG% .470	FG% .536
3FG% .239	3FG% .426	3FG% .388	3FG% -	3FG% .250
FT% .595	FT% .779	FT% .825	FT% .500	FT% .659

TOP PERFORMANCES

DOUBLE-DOUBLES

Joyce Harrell - 1

DOUBLE-DIGIT POINTS GAMES

Riley Lupfer - 15
A'Shanti Coleman - 14
Braydey Hodgins - 14
Marta Hermida - 12
Jayde Christopher - 7
Rachel Bowers - 6
Joyce Harrell - 6
Jade Loville - 5
Tess Amundsen - 4
Ellie Woerner - 2

20-POINT PLUS GAMES

Braydey Hodgins - 7
Riley Lupfer - 3
Joyce Harrell - 1
Marta Hermida - 1
Ellie Woerner - 1

30-POINT PLUS GAMES

None

10+ REBOUND GAMES

Joyce Harrell - 4
A'Shanti Coleman - 1

10+ ASSISTS GAMES

Jayde Christopher - 2

6 SCORE IN DOUBLE DIGITS

11/16/18 vs. Northwest Christian

5 SCORE IN DOUBLE DIGITS

12/19/18 vs. Eastern Washington
2/2/19 vs. Nevada

"5-5-5" COMBO (5 PTS/5 REB/5 AST)

Christopher - 1
Hodgins - 1
Lupfer - 1

BRONCO FASTBREAK NOTES
LAST TIME OUT

Boise State rebounded from last Saturday's loss at Utah State with a 72-63 overtime win at Colorado State Wednesday night. The win was the Broncos' sixth in a row over the Rams, and third-straight at Moby Arena.

Braydey Hodgins scored 20 points to extend her streak of 20-point games to a Boise State program record-matching six games, equaling Michelle Schultz' run from Dec. 31, 1995-Jan. 20, 1996. Senior Marta Hermida extended her streak of double-figure scoring games to five, netting 17 points and going 6-for-6 from the line in overtime.

The Broncos turned up the heat defensively on the Rams in overtime, forcing two turnovers and allowing just two field goals, winning the extra session by a 13-4 margin.

WHO'S NEXT

Boise State opens its final homestand of the regular season Saturday afternoon against UNLV (11-16, 9-7 MW). The Lady Rebels have won four of their last five, including two-straight, following Wednesday's 67-58 win over Nevada.

UNLV is led by the play of Katie Powell, who paces the team in both scoring (14.1 ppg) and rebounding (6.4 rpg). Nikki Wheatley averages 11.9 points a game and leads the Lady Rebels with 66 assists.

THE LAST MEETING

Boise State beat UNLV in Las Vegas for the first time since 2016 when it captured a 64-57 win over the Lady Rebels at Cox Pavilion on Feb. 6.

The game marked the start of Braydey Hodgins' current six-game 20-point scoring streak, as the junior went for 28 points on 10-for-14 shooting, including a 5-for-8 showing from deep.

An interesting note from that contest was that Hodgins, Rachel Bowers (19 points on 7-for-8 shooting), and A'Shanti Coleman (six points

on 3-for-6 shooting) combined for 53 of Boise State's 64 points on 20-for-28 shooting, while the rest of the Broncos score just 11 points and went 2-for-32 from the field.

LET'S TALK CLINCHING SCENARIOS

With three games left in the regular season, Boise State is inching ever closer to clinching its second-straight Mountain West regular-season title. Let's take a look at the most direct ways this could happen by Monday:

First, regardless of Saturday's results, Boise State would clinch the No. 1 seed at March 10-13's Mountain West Tournament, along with at least a share of the regular-season title, with a win over New Mexico Monday at Taco Bell Arena.

The Broncos would clinch the regular-season title outright, along with the No. 1 seed, with wins in its next two games against UNLV and New Mexico, respectively.

Boise State would clinch at least a share of the regular-season title, but not the No. 1 seed, Saturday with a win over UNLV and a New Mexico loss at Colorado State.

HODGINS MATCHES THE RECORD

Braydey Hodgins matched the Boise State program record with her sixth-straight 20-point game Wednesday, as she went for exactly 20 in the win at Colorado State.

Hodgins equaled Michelle Schultz' (1991-96) run of six-straight 20-point games set from Dec. 31, 1995 to Jan. 20, 1996.

Over this current six-game run, Hodgins is averaging 22.5 points with FG/3FG/FT percentages of 50.5/42.0/81.5.

GOING FOR ANOTHER REGULAR-SEASON TITLE

Boise State is in control of its own destiny for a second-straight Mountain West regular-season title, whether outright or shared, heading into this weekend.

Should the Broncos claim at least a share

HISTORICAL FACTS

Years of Women's Basketball	49th
First Year of Women's Basketball	1970-71
All-Time Program Record	745-581 (.562)
All-Time Head Coaches	6
Winning Seasons	26
.500 Seasons	3
Losing Seasons	19
20+ Win Seasons	7

CONFERENCE GAMES ONLY

All-Time Conference Record	334-304 (.524)
All-Time Tournament Record	24-24 (.500)
Winning Seasons	18
.500 Seasons	6
Losing Seasons	16
Regular Season Titles	5
1992	Big Sky
1994	Big Sky
2007	WAC
2008	WAC
2018	Mountain West
Regular Season Division Titles	2
1978	NWBL, Mountain Division
1998	Big West, Eastern Division
Tournament Titles	4
2007	WAC
2015	MW
2017	MW
2018	MW

CONFERENCE MEMBERSHIP

Northwest Women's Basketball League	1977-82
Mountain West Athletic Conference (MWAC)	1982-88
Big Sky Conference	1988-95
Big West Conference	1996-01
Western Athletic Conference (WAC)	2001-10
Mountain West Conference (MW)	2011-present

NATIONAL POSTSEASON APPEARANCES

NCAA Tournament Appearances (Record)	5 (0-5)
1994	at Washington, L 89-61
2007	vs. George Washington, L 76-67
2015	at Tennessee, L 72-61
2017	at UCLA, L 83-56
2018	at Louisville, L, 74-42
WNIT Tournament Appearances (Record)	2 (1-2)
1998	at LSU, L 58-38
2008	Idaho State, W 77-54 (First Round)
at TCU, L 85-56 (Second Round)	
WBI Tournament Appearances (Record)	1 (1-1)
2014	at Grand Canyon, W 52-51 (First Round)
at Stephen F. Austin, L 80-59 (Second Round)	
AIAW Tournament Appearances (Record)	1 (0-2)
1975	vs. Wayland Baptist, L 93-37
vs. Kansas State, L 65-37	

BOISE STATE vs. MOUNTAIN WEST

	MW	ALL
Air Force	13-1	16-1
Colorado State	6-9	10-10
Fresno State	6-6	16-24
New Mexico	8-6	11-7
Nevada	10-3	41-17
San Diego State	8-7	8-8
San Jose State	9-1	22-11
UNLV	6-9	9-9
Utah State	9-2	25-10
Wyoming	8-7	12-11
TOTALS	82-51	169-107

of the crown over these final three games, it would mark the sixth regular-season conference title in program history.

In addition to last year's Mountain West crown, Boise State claimed two Big Sky regular-season titles (1991-92, 1993-94) and two WAC titles (2006-07, 2007-08).

HERMIDA'S BEEN CLUTCH

Key to Boise State's 4-1 stretch over the last five games has been the play of senior guard Marta Hermida, who has scored in double figures in each game.

Hermida scored 17 points, including a 6-for-6 showing from the line in overtime, to help Boise State beat Colorado State Wednesday. Over this current five-game run of scoring in double figures, the Madrid, Spain, native is averaging 14.6 points while shooting 42.6 from the field, 37.9 percent from 3-point range, and 84.2 percent from the line.

CHASING A CONFERENCE WINS MARK

Boise State won its 13th game in Mountain West play this season with Wednesday's victory at Colorado State. The win brings the Broncos within a game of matching the best win total in Mountain West play, and two from establishing the new benchmark.

The Broncos' best mark since joining the Mountain West in 2011-12 was last year's 14-4 record. Boise State also has a chance to set the program record for most conference wins in a season, needing two victories over the final three contests to eclipse the 14 wins last season, and in 2007-08, when the Broncos went 14-2 in WAC play.

HODGINS MAKING A MW PLAYER OF THE YEAR RUN?

Junior guard Braydey Hodgins has been making a second-half push for Mountain West Player of the Year consideration, and it's tough to dismiss her case.

Since the calendar flipped to February, Hodgins has scored at least 20 points in six of seven games during the month, namely each of the past six. Since Feb. 1, Hodgins is averaging 21.0 points while shooting 52.0 percent (51-for-98) from the field, 44.2 percent (23-for-52) from 3-point range, and 81.5 percent (22-for-27) from the free-throw line. Most notably, Hodgins picked up the scoring mantle over the four-plus games then-leading scorer Riley Lupfer missed with injury after leaving during Feb. 6's game at UNLV.

Over Boise State's 13-2 Mountain West season, Hodgins is averaging 14.7 points per game, sixth in the conference, and is third in the loop in 3-pointers made (35) and 3-point field-goal percentage (42.2).

HARRELL TURNS IT UP ON THE BOARDS

For the second-straight game, senior forward

Joyce Harrell was a force on the glass, grabbing a game-high 10 rebounds in the win at Colorado State.

It marked Harrell's fourth double-digit rebounding game this season, and followed a performance at Utah State in which the Seattle native came down with nine boards.

Just as impressive about her last two games is that nine of Harrell's 19 rebounds have come on the offensive glass.

WHEN THE CALENDAR TURNS TO MARCH

The Broncos will play three regular-season games in March ahead of the Mountain West Tournament (March 10-13), beginning with Saturday's clash with UNLV.

Heading into this weekend, the Broncos have won their last eight games, and 13 of the last 14, in March against Mountain West opponents. Nine of those wins have come over the 3-0 Mountain West Tournament runs in 2015, 2017, and 2018.

PROTECT TACO BELL ARENA

Boise State went 7-2 in conference play at Taco Bell Arena last season, and are 7-0 this season heading into its final two-game homestand March 2 and 4 against UNLV and New Mexico, respectively.

The Broncos are 48-19 all-time in Mountain West games at Taco Bell Arena, and have gone 7-2 in each of the past five seasons.

AVOIDED BACK-TO-BACK LOSSES

Boise State once again avoided back-to-back losses with Wednesday's 72-63 overtime win at Colorado State. With the win, the Broncos still have not dropped consecutive contests in 2018-19.

So far this year, the Broncos have responded well to defeat. After their first loss, a 74-55 defeat to No. 5/4 Louisville, the Broncos won two-straight. Then, after a loss at Washington State on Dec. 1, the Broncos won 10 in a row before having that run snapped Jan. 26 at Wyoming. Boise State went on to win its next six games since that defeat.

In fact, Boise State, without back-to-back losses this season, is on pace for just the fourth campaign without consecutive losses in program history, and the first since going 14-1 in 1973-74.

ANOTHER 20-WIN SEASON

Boise State won its 20th game of the season Feb. 13 against Fresno State, marking the program's third-straight 20-win season and fourth in the last five years.

It is also the ninth 20-win season in program history. And, with at least three regular-season games and one conference tournament game remaining, this year's Bronco team is within

range of eclipsing the 2016-17 squad's all-time record of 25 wins (25-8).

BOUNCE BACK ON THE ROAD

Wednesday's win at Colorado State brought Boise State's conference road record to 6-2 this season. The Broncos have also won 13 of their last 17 conference road games.

A win at Air Force in March 7's regular-season finale would put Boise State at 7-2 in away from home in the Mountain West this season, matching last year's 7-2 road mark as the best such mark in program history since joining the Mountain West in 2011-12.

NATION'S DEEPEST TEAM?

The play of Boise State's bench this season has bolstered the narrative that any one Bronco can step up and help lead the team to victory on any given night.

Through Feb. 27, the Broncos have had 10 different players lead the team or share the team lead in scoring in a game this season. That figure is tied for the national lead with No. 13/13 South Carolina and Milwaukee.

CITY OF THREES

While the outdoor weather in Boise has been downright pleasant for this time of year, the Broncos have been making it rain in Taco Bell Arena on Mountain West opponents. Over seven conference home games, the Broncos have hit 60 triples (8.6 per game at a 38.0-percent clip).

Four times in those seven games the Broncos have hit at least 10 3-pointers, highlighted by 11 Jan. 30 against Colorado State.

ANOTHER BIG FEBRUARY ON TAP?

February may take place in the cold of winter, but for Boise State it's been a rather hot month over the past couple of seasons. The Broncos, after Wednesday's win at Colorado State, are now 18-4 during February since 2015-16, and have won 18 of the past 20 games during the month.

After losing its first two games in February 2016, the Broncos won the next six to finish the month 6-2. Last year, Boise State lost its February opener (77-54 at UNLV on Feb. 3) before reeling off six-straight wins to close the month.

THE DEPTH IS THERE

Boise State has given opponents fits with its depth, as seven players are averaging at least six points per game over this 13-2 start to Mountain West play.

Braydey Hodgins leads the group with 14.7 points per game, followed by Riley Lupfer (11.3 ppg) and A'Shanti Coleman (11.2 ppg) also in double digits. Also averaging at least six points a game are Marta Hermida (9.6 ppg), Rachel Bowers (6.6 ppg), Jayde

Christopher (6.3 ppg), and Joyce Harrell (6.1 ppg).

HODGINS GRABS NATIONAL, MW HONORS

Junior guard Braydey Hodgins on Feb. 18 became the first Mountain West player to claim consecutive conference player of the week honors since 2014-15 when she was honored for her efforts in the wins over Fresno State and San Diego State.

Over the two wins, Hodgins averaged 21.5 points and hit eight 3-pointers. After a 21-point game in Wednesday's 83-76 win over the Bulldogs, Hodgins put up 22 on 7-for-12 shooting (4-for-7 from 3-point range) with five assists and five steals in Saturday's 91-67 win over San Diego State.

The honor was Hodgins' third of this season and fourth of her career, and she became the first back-to-back winner since UNLV's Danielle Miller (Feb. 16 and 23, 2015).

Wednesday, she was named to the NCAA.com Starting Five for the week of Feb. 13-19, the first such honor of her career.

LUPFER APPROACHES ANOTHER BRONCO RECORD

With one more 3-pointers made during Mountain West play, Riley Lupfer will have 129 career 3-pointers in conference play, eclipsing the record of 128 set by Abby Vaughan (1999-03), who played in both the Big West and WAC.

Lupfer pulled even with Vaughan Wednesday at Colorado State on a corner 3.

HODGINS GETS SECOND MOUNTAIN WEST PLAYER OF THE WEEK OF 2018-19

Junior guard Braydey Hodgins capped a career week Feb. 11 by being named Mountain West Player of the Week for the second time this season and third time in her career.

Over the wins at UNLV and San Jose State, Hodgins averaged 24.5 points while shooting 58.6 percent from the field and 52.6 percent from 3-point range (10-for-19). She scored a career-high 28 points at UNLV, helped by an 18-point first half in which she went 7-for-7 from the field, including four triples. Saturday in San Jose, she hit five 3-pointers again and finished with 21 points and five assists.

ANOTHER TEN-GAME WINNING STREAK

Jan. 23's win against Air Force extended the Broncos' winning streak at the time to 10 games, marking the third-straight season in which Boise State has posted a 10-game winning streak.

In both 2016-17 and 2017-18, the Broncos entered the NCAA Tournament on a 10-game winning streak, having won the final seven

QUICK FACTS

GENERAL FACTS

Name	Boise State University
Location	Boise, Idaho
Founded	1932
Enrollment (Fall 2016)	25,540
Nickname	Broncos
Colors	Blue (royal) and Orange
Affiliation	NCAA Division I
Conference	Mountain West
Interim President	Martin Schimpf
Director of Athletics	Curt Apsey
Associate A.D./SWA	Christina VanTol
NCAA Faculty Rep.	Dr. Roger Munger
Athletic Dept. Phone	(208) 426-1288
Athletic Ticket Office Phone	(208) 426-4737

FACILITY FACTS

Name	Taco Bell Arena
Elevation (campus level)	2,704 Feet
Opened	Fall 1982
Capacity	12,480
BSU's Facility Record	327-158 (.674)
Press Row	(208) 426-1503

BASKETBALL STAFF FACTS

Head Coach	Gordy Presnell
Alma Mater	Northwest Nazarene, 1983
Years at Boise State	14th
Boise State Record (Years)	265-171 (14th)
Career Record (Years)	661-298 (32nd)
Basketball Office Phone	(208) 426-4452
Office Fax	(208) 426-3361

Assistant Coach	Heather Sower
Alma Mater	Boise State, 1995
Years at Boise State	17th
Office Phone	(208) 426-1760

Assistant Coach	Cody Butler
Alma Mater	Nevada, 2005
Years at Boise State	Seventh
Office Phone	(208) 426-4019

Assistant Coach	Cariann Ramirez
Alma Mater	Boise State, 2005
Years at Boise State	Third as coach/Ninth
Office Phone	(208) 426-4452

Director of Operations	Julia Fishman
Alma Mater	Puget Sound, 2014
Years at Boise State	Fourth
Office Phone	(208) 426-4891

Graduate Assistant	Brittney Pahukoa
Alma Mater	Boise State, 2017
Years at Boise State	Second
Office Phone	(208) 426-4891

TEAM FACTS

2017-18 Overall Record	23-10
2017-18 MW Record	14-4
2017-18 MW Finish	T-1st
2017-18 Postseason	NCAA Tournament First Round
Starters Returning/Lost	4/1
Letterwinners Returning/Lost	9/4
Transfers Eligible/Newcomers	1/4

games of the regular season and three-straight in the Mountain West Tournament.

This year's streak would be snapped with Jan. 26's 64-52 loss at Wyoming.

PROGRAM-RECORD STREAK SNAPPED

Boise State set a program record Jan. 23 with its 16th-straight win against a conference opponent, defeating Air Force, 79-48. That streak would be snapped with Jan. 26's 64-52 loss at Wyoming.

While the win extended Boise State's program-best run against Mountain West competition (winning the last seven regular-season games of last season, three Mountain West tournament games, and this year's first six regular-season games), it eclipsed the program's all-time best mark against conference competition of 15, set from Jan. 12-March 12, 2008, against WAC competition.

The previous best streak against Mountain West competition was a 12-game run over the end of the 2016-17 season and first two games of last year.

HERMIDA NAMED MOUNTAIN WEST PLAYER OF THE WEEK

Senior guard Marta Hermida was named Mountain West Player of the Week Jan. 21 thanks in part to her second-half performance in Jan. 19's win at Fresno State.

Over the final 20 minutes in Fresno, Hermida scored all 21 of her points and made all five of her 3-pointers, finishing the game 8-for-12 from the field.

The performance followed her line of eight points, seven rebounds, and four assists in Jan. 16's win at Nevada, in which she grabbed her 500th-career rebound. That board made made her, along with former Bronco Tasha Harris (2004-10), just the second player in Boise State history to accumulate 1,000 points, 500 rebounds, and 300 assists in her career.

LUPFER JOINS THE 1,000-POINT CLUB

Junior guard Riley Lupfer scored 11 points in Jan. 19's win at Fresno State, the final two coming on a shot clock-beating runner with 3:47 to play and putting her at 1,001 career points, the 21st Bronco to join the club.

It capped a game in which Lupfer hit a pair of 3-pointers and added two steals in 29 minutes of action.

PROGRAM-BEST MW START

Jan. 12's win over San Jose State got Boise State out to the first 3-0 start to Mountain West play in program history. The Broncos had opened MW play 2-0 five times (including this season), but had never, until Saturday, been able to get that third-straight win.

Boise State's all-time best start to conference play is a 10-0 run to open Northwest Basketball League (NWBL) play in 1977-78. The 5-0 start this season was the program's best to a conference slate since an 8-0 start to the 2006-07 WAC campaign.

MARIJKE'S BACK

Redshirt senior center Marijke Vanderschaaf made her much-anticipated return to the court Jan. 12 against San Jose State, going 3-for-3 from the field for six points in five minutes of action.

It marked Vanderschaaf's return to action after a 13-month injury absence. The 2016-17 All-Mountain West Honorable Mention had been averaging 11.0 points and 6.7 rebounds through six games last season before suffering a torn ACL just 30 seconds into the seventh contest of the campaign, Dec. 7, 2017 against Washington.

Over nine games this season, Vanderschaaf, though averaging just 3.1 minutes per game, is 5-for-9 from the field with 12 points.

WIN 650 FOR PRESNELL

Jan. 5's 69-66 victory at San Diego State was a milestone one for Boise State head coach Gordy Presnell, marking the 650th win of his illustrious career. Hitting the 650-win mark made Presnell the 16th active Division I women's basketball head coach, and the 24th active NCAA (all levels) women's basketball coach to do so.

Presnell, in his 32nd season as a head coach, owns an overall record of 661-298. He is 265-171 at Boise State, now in his 14th season at the Bronco helm (2005-Present), and went 396-127 in 18 seasons at Seattle Pacific (1987-2005).

HERMIDA JOINS THE CLUB

Senior guard Marta Hermida became the 20th member of Boise State's 1,000-Point Club early in Dec. 16's 73-69 win at Washington.

Hermida entered the game at 997 points, and hit a 3-pointer 20 seconds into the contest to hit the 1,000-point mark on the nose. She would go on to finish the game with 12 points.

Through Feb. 27, Hermida's career tally stands at 1,155.

MANAGING THE MINUTES

Boise State's depth has been key to keeping its roster healthy and fresh entering Mountain West play. Entering Mountain West play, no Boise State player was averaging 30.0 minutes per game, as Riley Lupfer paced the team at 27.1 through the 11 non-conference games.

Boise State's last regular-season non-conference slate without a player averaging 30 minutes a game came in 2014-15, when

Season Honors

Jayde Christopher

- Beach Classic All-Tournament Team

Marta Hermida

- Preseason All-Mountain West Team
- Mountain West Player of the Week (Jan. 21, 2019)

Braydey Hodgins

- NCAA.com Starting Five (Feb. 13-19)
- Mountain West Player of the Week (Feb. 18, 2019)
- Mountain West Player of the Week (Feb. 11, 2019)
- Mountain West Player of the Week (Dec. 17, 2018)
- Husky Classic MVP

Jade Loville

- Preseason Mountain West Freshman of the Year

Riley Lupfer

- NCAA.com Starting Five (Nov. 19-25)
- Beach Classic MVP
- Husky Classic All-Tournament Team
- Preseason Mountain West Player of the Year

Deanna Weaver topped the team at 27.8.

GOING FOR A REPEAT AND A THREE-PEAT

This year, Boise State will be going for a repeat of its 2017-18 Mountain West regular-season title, and a three-peat at the conference tournament in March.

Should the Broncos capture the Mountain West Tournament crown, they would become just the second program to pull off the three-peat, matching New Mexico's run from 2002-04.

A repeat of the regular-season title would mark the second time in school history that Boise State has won back-to-back crowns, matching the 2007-08 and 2008-09 WAC regular-season titles.

REPEAT PERFORMANCE FOR LUPFER?

As Mountain West play gets set to begin, junior guard Riley Lupfer aims to repeat her record-setting performance of a season ago.

Over the 18-game Mountain West season last year, Lupfer averaged 18.9 points per game, shot 50.9 percent from the field, and hit a conference-record 79 3-pointers while hitting exactly half of her attempts (79-for-158) from downtown.

Four times Lupfer hit seven 3-pointers in a contest, and hit at least five in nine of the 18 games. She also posted eight 20-point performances.

HODGINS GRABS MOUNTAIN WEST PLAYER OF THE WEEK

Junior guard Braydey Hodgins claimed her second-career Mountain West Player of the Week honor Dec. 17, following her MVP performance at the Husky Classic.

Hodgins averaged 17.0 points and 5.0 rebounds, shooting 52.4 percent (11-for-21)

from the field and 50.0 percent (9-for-18) over the two wins. In the title game against Washington, Hodgins scored 19 points, with 16 coming in the second half to help erase a 41-35 early third-quarter deficit.

Hodgins had earned her first conference weekly honor last March 4 after a 24-point effort in the regular-season finale at Wyoming.

ADD IT TO THE NEW TROPHY CASE

Boise State picked up its second "classic" title this season with a 2-0 performance at the Husky Classic in Seattle from Dec. 15-16.

Over Thanksgiving Weekend, the Broncos captured the Beach Classic in Long Beach with victories over Idaho (91-85) and Northern Iowa (61-60). Riley Lupfer was named the event's MVP after averaging 14.5 points over the two games, and hitting a team-high five 3-pointers. Jayde Christopher was named to the All-Tournament Team as she averaged 11.5 points and 3.00 assists.

Just two more trophies to put on display in the team's brand-new trophy case in the Arguinchona Basketball Complex.

NINE WINS OVER 2018 POSTSEASON TEAMS

Boise State picked up its 10th win this season over a 2017-18 postseason team with Feb. 13's win over Fresno State, a 2018 WBI participant. Earlier this season, at the Husky Classic (Dec. 15-16), Boise State knocked off 2018 NCAA Tournament participant Saint Francis (Pa.).

The Broncos are now 8-2 this season against 2018 postseason teams, having only fallen to 2018 NCAA Final Four participant and fifth-ranked Louisville, and WNIT participant Wyoming. The Broncos have beaten 2018 WNIT participants Idaho, Northern Iowa, Colorado State, UNLV, and Wyoming, along with WBI participants Nevada (twice) and Fresno State.

THEY BOW DOWN TO US

Dec. 16's 73-69 victory at Washington marked Boise State's second-straight win over the Huskies, after last year's 85-62 victory at Taco Bell Arena.

It marks the first time the Broncos have ever taken two in a row from the Huskies, and the first back-to-back wins over a Pac-12 program since beating UCLA on Dec. 19, 1993 and Dec. 3, 1994.

FAMILY BRAGGING RIGHTS

Braydey Hodgins once again played some of her best basketball against a team for which a family member formerly played on Dec. 16 in Seattle. This time, Washington, alma mater of her mother, Karen (Murray) Hodgins, had to watch Braydey run wild as she scored 19 points, including 16 in the second half, in the

73-69 Bronco win.

Braydey is 2-1 against the Huskies, where Karen is currently seventh on the Huskies' all-time scoring list (1,745) and a member of the Washington Athletic Hall of Fame.

On Dec. 7, Hodgins was a thorn in the side of Eastern Washington for the second year in a row in Dec. 7's 67-55 Bronco win. For the second-straight season against the Eagles, Hodgins scored 14 points, this time going 5-for-8 from the field and hitting her first three 3-point attempts.

It gives Braydey more bragging rights at family get-togethers, as she is 3-0 all-time against Eastern Washington, the alma mater of older sisters Hayley and Delaney, who are currently the top two scorers in Eagles history (Delaney with 2,120 points, Hayley with 1,865).

LUPFER EARNS NATIONAL HONOR

Junior guard Riley Lupfer was named to the NCAA.com Starting Five for the week of Nov. 19-25 in recognition of her performance at the Beach Classic over Thanksgiving Weekend.

Lupfer was named the Beach Classic MVP after leading the Broncos with 14.5 points per game and hitting five 3-pointers. She hit four 3-pointers in Saturday's comeback win over Northern Iowa, including the go-ahead triple with 1:27 to play which gave the Broncos the lead for good.

BIG-GAME CROWD

Boise State drew 4,125 fans to Nov. 19's matchup with No. 5/4 Louisville, the biggest crowd for a women's basketball-only date at Taco Bell Arena since the 2006-07 season.

The Broncos drew 4,518 for a 79-63 loss to Louisiana Tech on Feb. 3, 2007, the last time the program cracked the 4,000 mark for a home contest.

It should be noted that these numbers are in reference to a women's basketball-only crowd, meaning that the Bronco women's game was not part of a doubleheader with the men's team.

BRONCOS TABBED TO WIN MOUNTAIN WEST FOR SECOND-STRAIGHT SEASON

Boise State was tabbed to win the Mountain West regular-season title for the second-straight season with the release of the preseason poll Nov. 1. The Broncos earned 19 of 23 first-place votes from the conference head coaches and media members to finish ahead of UNLV (four first-place votes) and Fresno State in the top three.

The announcement underscores Boise State's rise to the top of the Mountain West since joining the conference in 2011-12. The Broncos have been voted to finish in the Mountain West top three in each of the past

five seasons (second in 2014-15, third in 2015-16, second in 2016-17, first in 2017-18 and 2018-19).

LUPFER LOOKING FOR BIG 2018-19

Junior guard Riley Lupfer was voted Preseason Mountain West Player of the Year on Nov. 1, becoming the first Bronco to earn the conference's top preseason honor.

It follows a breakout 2017-18 campaign in which Lupfer led the Broncos with 16.2 points per game and set the Boise State and Mountain West single-season records with 122 3-pointers made. The Spokane, Wash., native was thrice named Mountain West Player of the Week last season, and recorded four games with at least seven 3-pointers made. She went on to be voted the Most Outstanding Player of the Mountain West Tournament after averaging 16.7 points and shooting 44.4 percent (12-for-27) from 3-point range over Boise State's 3-0 run.

HERMIDA NAMED TO PRESEASON ALL-MW TEAM

Also earning recognition with the preseason conference announcements was senior guard Marta Hermida, who joined Riley Lupfer on the Preseason All-Mountain West Team. The inclusion of Lupfer and Hermida on the five-player team marked the first time since joining the Mountain West (2011-12) that the Broncos had multiple players on the squad. It also made for five-straight seasons in which the Broncos have landed at least one player to the squad, making Boise State the only program to achieve the feat over that span.

Hermida began her junior year (2017-18) off of a gold-medal performance with Spain's U20 National Team at the 2017 FIBA U20 European Women's Championship, and went on to average 10.8 points (second on the team) and a team-leading 4.70 assists per game for Boise State. The Madrid native posted the second triple-double in Boise State women's basketball history with 22 points, 11 rebounds, and 10 assists against Corban on Nov. 26, 2017, and was a key contributor to the Broncos' successful Mountain West Tournament run, averaging 12.7 points, 6.3 rebounds and 3.33 assists while shooting 43.6

THE PRESNELL FILE

YEAR-BY-YEAR RESULTS

Season	School	Overall W-L	Conference W-L (Pl)
1987-88	Seattle Pacific	16-11	13-10 (5)
1988-89	Seattle Pacific	24-6	17-5 (4)
1989-90	Seattle Pacific	21-9	17-7 (4)
1990-91	Seattle Pacific	18-11	7-9 (6)
1991-92	Seattle Pacific	17-13	5-5 (4)
1992-93	Seattle Pacific	17-10	7-3 (2)
1993-94	Seattle Pacific	17-10	6-4 (3)
1994-95	Seattle Pacific	21-8	7-3 (2)
1995-96	Seattle Pacific	17-10	3-7 (4)
1996-97	Seattle Pacific	26-3	7-1 (1)
1997-98	Seattle Pacific	27-3	7-1 (1)
1998-99	Seattle Pacific	19-10	11-7 (4D)
1999-00	Seattle Pacific	21-7	13-5 (3)
2000-01	Seattle Pacific	24-5	18-4 (1)
2001-02	Seattle Pacific	22-6	14-4 (2)
2002-03	Seattle Pacific	29-1	18-0 (1)
2003-04	Seattle Pacific	30-1	18-0 (1)
2004-05	Seattle Pacific	30-3	17-1 (1)
2005-06	Boise State	15-15	6-10 (6)
2006-07	Boise State	24-9	12-4 (t-1)
2007-08	Boise State	24-8	14-2 (1)
2008-09	Boise State	16-15	9-7 (t-5)
2009-10	Boise State	19-12	8-8 (t-4)
2010-11	Boise State	12-19	3-13 (8)
2011-12	Boise State	15-16	5-9 (6)
2012-13	Boise State	11-19	4-12 (7)
2013-14	Boise State	18-14	12-6 (T-3rd)
2014-15	Boise State	22-11	11-7 (4th)
2015-16	Boise State	19-11	12-6 (3rd)
2016-17	Boise State	25-8	12-6 (3rd)
2017-18	Boise State	23-10	14-4 (T-1st)
2018-19	Boise State	22-4	13-2
Totals		Record	Pct.
at Seattle Pacific		396-127	.757
at Boise State		265-171	.608
Overall		661-298	.689
Postseason		22-18	.550
Winning Seasons		27	
.500 Seasons		1	
Losing Seasons		3	

HIGHLIGHTS

NCAA Div. II Winningest Coaches All-Time

By Percentage	t-10th	75.7%
By Victories	21st	396

(as of his departure in summer of 2005)

COACH OF THE YEAR HONORS

TOTAL	15
WBCA National Division II	2
WBCA West Region Division I	1
WBCA West Region Division II	4
Western Athletic Conference (WAC)	1
Other Conference COY	8

CONFERENCE CHAMPIONSHIPS

TOTAL	12
Mountain West	3
Western Athletic (WAC)	2
Pacific West	2
Great Northwest Athletic (GNAC)	5

NATIONAL POSTSEASON APPEARANCES

TOTAL	19
NCAA Division I Tournament	4
First Round	4
WNIT	1
Second Round	1
WBI	1
Second Round	1
NCAA Division II Tournament	10
Reached 2nd round	7
Reached Sweet 16	6
Reached Elite Eight	3
Reached Final (runner-up)	1
Record in regional title games	3-3
NAIA Tournament	3
Reached Region 2nd round	2

Gordy PRESNELL
Boise State Head Coach

14th Season at Boise State; 32nd Overall

Alma Mater: Northwest Nazarene, 1983;

Seattle Pacific, 1989

Hometown: Lapwai, Idaho



BOISE STATE TENURE (2005-present)

Fourteen years ago Gordy Presnell returned to his home state to become the sixth head coach in Boise State University's women's basketball program history. He brought with him 18 years of head-coaching experience and a long record of success. Presnell currently ranks first in Bronco history for victories by a coach with a record of 264-171 (.607) overall. The 2018-19 season marks his 32nd as a collegiate head coach with a career record of 660-298 (.689).

Presnell's Bronco teams have reached the NCAA Tournament on four occasions (2007, 2015, 2017, 2018) while making six postseason appearances. Under his watch, Boise State has also won three regular-season titles (2007-08 WAC; 2018 Mountain West) and four conference tournament titles (2007 WAC; 2015, 2017, 2018 Mountain West).

Under Presnell's guidance, the Broncos made program history in 2017-18, capturing the Mountain West double (regular season and tournament titles) for the first time while going 23-10 overall. The Broncos won a program-best 14 games in Mountain West play sweeping to their second-straight conference tournament title and third in four seasons.

For the second season in a row, the Broncos heated up when it mattered most, once again winning 10-straight games heading into the first round of the NCAA Tournament. In conference play, the Broncos were the only Mountain West team to defeat every other team at least once during the regular season.

Guards Riley Lupfer and Marta Hermida were named to the All-Mountain West Team for their performances during the season, while Lupfer went on to be named the Mountain West Tournament MVP.

The achievements of the 2017-18 campaign came on the heels of a 2016-17 season in which Presnell led the Broncos to a program-record 25 wins in addition to the Mountain West Tournament title and second NCAA Tournament appearance in three years.

On Dec. 18, 2017, Presnell recorded his 600th career win as Boise State defeated Portland, 74-60, at Taco Bell Arena. With 616 career wins entering the 2017-18 campaign, Presnell ranks 55th among all NCAA women's basketball coaches and 30th among active coaches.

Since Boise State joined the Mountain West in 2011-12, the Broncos, under Presnell, lead all conference schools with three NCAA Tournament appearances.

The Broncos have recorded nine winning seasons over Presnell's 13-year tenure. After going 15-15 in his first season (2005-06), the Broncos recorded four-consecutive winning seasons, including a then-school-record 24 wins in both the 2006-07 (24-9) and 2007-08 (24-8) campaigns. Boise State currently has an active streak of five-straight winning seasons with four national postseason appearances over that stretch. Presnell's teams have gone 122-94 (.565) in conference games and an impressive 144-56 (.720) at home in Boise, including a perfect 14-0 mark in 2007-08.

Over the course of his tenure Presnell's Broncos have pushed the tempo of the game. His teams are routinely ranked among the top scoring and rebounding teams in the conference and have set numerous school records along the way. Presnell coached teams have set the school record for points in a season three times in 2006-07 (2,275), 2007-08 (2,330) and 2014-15 (2,331), in addition to recording six of the top 10 season totals all-time (46 years). In rebounding the Broncos have turned in the top six totals all-time and have set the record three times in 2005-06 (1,252), 2006-07 (1,330) and most recently 2007-08 (1,335).

They have five of the top 10 scoring averages in program history including the fourth-best mark of 72.8 points per game

in 2007-08 and the fifth-most at 70.6 in 2014-15. Presnell's Broncos have six of the top 10 season marks for field goals made, seven of the top 10 in field goal attempts, eight of the top 10 in 3-point field goals made and the top 10 marks for 3-point field goal attempts. His 2015-16 team set the school record for free-throw percentage hitting .752; while his 2011-12 squad hit .742 and the 2012-13 .734 to round out the top three marks all-time.

In 2007, Presnell led the team to new heights with a 24-9 overall record, they won the league regular-season crown and WAC Tournament title advancing to the NCAA Tournament, the program's first postseason national tournament since the 1998 WNIT. For his coaching performance he was named the WAC and WBCA Division I Regional Coach of the Year.

In addition to the regular-season and conference tournament titles, and NCAA Tournament appearances, program honors during Presnell's tenure at Boise State include: advancing to the second round in both the 2008 Women's National Invitation Tournament and the 2014 Women's Basketball Invitational; one WBCA All-Region and one Honorable Mention All-America honors; 13 all-conference honors, eight conference all-freshmen team members, two conference newcomers of the year, two freshmen of the year, three conference all-defensive team honors, seven conference all-tournament team honors with three tournament MVPs, four CoSIDA Academic All-District selections and a combined 65 academic all-conference honors by 27 individuals.

PRIOR TO BOISE STATE

Prior to taking over at Boise State, Presnell coached for 18 successful years at Seattle Pacific University in Washington. At SPU, he inherited a program that had not recorded a winning season in the previous nine years. He built the Falcons into a NCAA Division II national power, accumulating an overall record of 396 victories with 127 defeats (.757). Along the way his teams amassed an average of 22 wins per season while claiming seven conference championships, including four in his last five seasons. In addition, his teams were an impressive 221-29 (.884) at home in Broughman Pavilion, including five unbeaten home seasons.

On the national scene under Presnell, the Falcons advanced to nine-straight (1997-2005) and 10 of 11 NCAA Division II tournaments while he was in Seattle. Overall, Seattle Pacific made postseason appearances in 13 of his 18 years, 10 NCAA and three NAIA. Presnell's teams reached three NCAA Division II Elite Eights and advanced to the 2005 national title game.

At the time of his departure from Seattle Pacific in the summer of 2005, Presnell was ranked tied for 10th-place nationally among NCAA Division II coaches for win percentage (.757) and 21st for total victories.

COACHING HIGHLIGHTS

In 31 years as a collegiate head coach Presnell has experienced 27 winning seasons and one at .500. His teams have won a combined 10 regular-season titles, seven at SPU and three at Boise State. In addition, he has guided 19 of his 31 squads to postseason national tournaments.

During his career he has been named conference coach of the year eight times, WBCA Regional Coach of the Year five times (four at NCAA Division II level and one at Division I), and the WBCA NCAA Division II National Coach of the Year twice. His coach of the year honors now total 15 in 31 years. In 2007 during the NCAA's 25th anniversary celebration for women's sports, coach Presnell was listed as one of the top coaches all-time in their publication "Women's Basketball Finest."



MISCELLANEOUS STATS

CATEGORY	SEASON	CAREER
Double-Doubles	0	0
Double-Figure Points	0	0
Double-Figure Rebounds	0	0
Double-Figure Assists	0	0
20-plus Points	0	0
30-plus Points	0	0
Team-High Points	1	1
Team-High Rebounds	0	0
Team-High Assists	0	0

KEY 2018-19 NOTES

Scored six points on 3-of-4 shooting and grabbed four rebounds in her Boise State debut against CSUN (Nov. 8)...went 3-for-3 from the field, scoring seven points with five rebounds against Northern Iowa (Nov. 24)...grabbed four rebounds with five points against Southern Utah (Dec. 19)...grabbed five rebounds with two points against Air Force (Jan. 23)...scored seven points on 3-for-5 shooting at Wyoming (Jan. 26).

3 • SOFÍA GALERÓN

Forward • 6-2 • Fr. • Burgos, Spain

GAME-BY-GAME STATISTICS

THE STAT CREW SYSTEM

Boise State Individual Game-by-Game (as of Feb 28, 2019)
All games

#03 GALERON, Sofia

Opponent	Date	gs	min	Total		3-Pointers		Free throws		Rebounds											
				fg-fga	pct	3fg-fga	pct	ft-fa	pct	off	def	tot	avg	pf	a	t/o	blk	stl	pts	avg	
CSUN	11/08/18	11	3-4	.750	0-0	.000	0-0	.000	1-1	3	4	4.0	2	0	1	0	1	6	6.0		
SOUTHERN ORE.	11/10/18	12	0-2	.000	0-0	.000	0-0	.000	3	0	3	3.5	1	4	2	0	1	0	3.0		
NORTHWEST CHRST.	11/16/18	18	1-7	.143	0-2	.000	0-0	.000	2	3	5	4.0	3	3	1	0	0	2	2.7		
LOUISVILLE	11/19/18	10	0-0	.000	0-0	.000	0-0	.000	0	1	1	3.3	2	0	0	0	0	0	2.0		
vs Idaho	11/23/18	4	1-1	1.000	0-0	.000	1-1	1.000	0	1	1	2.8	2	0	2	0	0	3	2.2		
vs Northern Iowa	11/24/18	13	3-3	1.000	1-1	1.000	0-0	.000	4	1	5	3.2	0	0	0	1	1	7	3.0		
at Washington St.	12/01/18	16	1-2	.500	1-2	.500	0-0	.000	2	1	3	3.1	1	0	1	0	0	3	3.0		
EASTERN WASH.	12/07/18	14	2-3	.667	0-0	.000	0-0	.000	1	1	2	3.0	2	0	1	0	0	4	3.1		
vs Saint Francis (PA)	12/15/18	11	2-4	.500	0-0	.000	0-0	.000	0	1	1	2.8	0	0	1	0	0	4	3.2		
at Washington	12/16/18	7	0-2	.000	0-0	.000	0-0	.000	0	2	2	2.7	0	1	1	1	0	0	2.9		
SOUTHERN UTAH	12/19/18	15	2-4	.500	1-2	.500	0-0	.000	0	4	4	2.8	3	1	4	1	2	5	3.1		
WYOMING	01/02/19	5	0-0	.000	0-0	.000	0-0	.000	0	0	0	2.6	2	1	0	1	0	0	2.8		
at San Diego State	1-5-19	3	0-0	.000	0-0	.000	0-0	.000	0	0	0	2.4	0	0	0	0	0	0	2.6		
SAN JOSE ST.	01/12/19	10	2-3	.667	1-2	.500	0-0	.000	0	1	1	2.3	0	1	0	1	1	5	2.8		
at Nevada	1/16/19	0	0-0	.000	0-0	.000	0-0	.000	0	0	0	2.1	0	0	0	0	0	0	2.6		
at Fresno State	1/19/19	4	0-0	.000	0-0	.000	0-0	.000	0	0	0	2.0	0	0	0	0	0	0	2.4		
AIR FORCE	01/23/19	10	1-2	.500	0-0	.000	0-0	.000	2	3	5	2.2	0	0	1	1	1	2	2.4		
at Wyoming	01/26/19	12	3-5	.600	1-2	.500	0-0	.000	1	2	3	2.2	2	1	1	2	0	7	2.7		
COLORADO ST.	01/30/19	12	1-4	.250	1-2	.500	0-0	.000	0	1	1	2.2	3	1	1	1	0	3	2.7		
NEVADA	02/02/19	8	1-3	.333	0-0	.000	0-0	.000	2	1	3	2.2	0	0	1	0	0	2	2.7		
at UNLV	02/06/19	16	1-4	.250	1-3	.333	0-0	.000	0	3	3	2.2	2	0	1	1	1	3	2.7		
at San Jose St.	02/09/19	7	2-3	.667	0-1	.000	0-0	.000	2	1	3	2.3	1	0	1	0	0	4	2.7		
FRESNO ST.	02/13/19	13	1-2	.500	0-0	.000	0-0	.000	1	1	2	2.3	1	1	0	0	0	2	2.7		
SAN DIEGO ST.	02/16/19	8	1-3	.333	0-2	.000	0-0	.000	1	1	2	2.3	0	1	0	0	0	2	2.7		
at Utah State	02/23/19	1	0-0	.000	0-0	.000	0-0	.000	0	0	0	2.2	1	0	2	0	0	0	2.6		
at Colorado State	2/27/19	3	0-0	.000	0-0	.000	0-0	.000	0	1	1	2.1	0	1	1	0	0	0	2.5		
Totals		0	243	28-61	.459	7-19	.368	1-1	1.000	22	33	55	2.1	28	16	23	10	8	64	2.5	

Compiled by SC

Revised by SC

CAREER STATISTICS & RANKINGS

Boise State Women's Basketball
Individual Career History

GALERON, Sofia

Season	gp-gs	min/avg	Total fg-fga	pct	3-Point fg-fga	pct	F-Throws ft-fa	pct	Rebounds off def tot	avg	pf	fo	ast	to	blk	stl	Scoring pts	avg
2018-19	26-0	243/9.3	28-61	.459	7-19	.368	1-1	1.000	22 33	55	2.1	28	0	16	23	10	8 64	2.5
TOTAL	26-0	243/9.3	28-61	.459	7-19	.368	1-1	1.000	22 33	55	2.1	28	0	16	23	10	8 64	2.5

SINGLE-GAME HIGHS [all-time ranking]:

Points: 7, at Wyoming -- 01/26/19; vs Northern Iowa -- 11/24/18

Rebounds: 5, Air Force -- 01/23/19; Northwest Chrst. -- 11/16/18; vs Northern Iowa -- 11/24/18

Assists: 4, Southern Ore. -- 11/10/18

Steals: 2, Southern Utah -- 12/19/18

Blocks: 2, at Wyoming -- 01/26/19

FG made: 3, at Wyoming -- 01/26/19; CSUN -- 11/08/18; vs Northern Iowa -- 11/24/18

FG attempts: 7, Northwest Chrst. -- 11/16/18

3FG made: 1, 7 times

3FG attempts: 3, at UNLV -- 02/06/19

FT made: 1, vs Idaho -- 11/23/18

FT attempts: 1, vs Idaho -- 11/23/18



MISCELLANEOUS STATS

CATEGORY	SEASON	CAREER
Double-Doubles	0	0
Double-Figure Points	14	29
Double-Figure Rebounds	0	0
Double-Figure Assists	0	1
20-plus Points	7	9
30-plus Points	0	0
Team-High Points	9	14
Team-High Rebounds	1	5
Team-High Assists	1	12

KEY 2018-19 NOTES

Scored eight points with six rebounds and two assists against CSUN (Nov. 8)...went 3-for-4 from 3-point range and scored 12 points against Louisville (Nov. 19)...scored 23 points on 6-of-9 shooting and went 9-for-10 from the line against Idaho (Nov. 23)...went 5-for-8 from the field and hit three triples for 14 points against Eastern Washington (Dec. 7)...named Husky Classic MVP after averaging 17.0 points and 5.0 rebounds, shooting 52.4 percent from the field, and 50.0 percent from 3-point range over two Bronco wins (Dec. 15-16)...scored 15 points, hit a career-high five 3-pointers in win over Saint Francis (Pa.) (Dec. 15)...finished with 19 points, including 16 in the second half, on 6-for-12 shooting with four 3-pointers and five rebounds in Husky Classic title-game win at Washington (Dec. 16)...grabbed career-high eight rebounds to go with eight points against Wyoming (Jan. 2)...scored 17 points with five rebounds and five assists at San Diego State (Jan. 5)...had a career-high six steals against San Jose State (Jan. 12)...went 7-for-12 from the field, hit three triples, scored 17 points with four rebounds against Air Force (Jan. 23)...scored 12 points on 5-of-7 shooting against Nevada (Feb. 2)...set career high with 28 points and matched her career best with five 3-pointers to go with four rebounds and three assists at UNLV (Feb. 6)...posted second-straight 20-point game, going for 21 with five 3-pointers along with five assists at San Jose State (Feb. 9)...had her third-straight 20-point game, scoring 21 with four 3-pointers against Fresno State (Feb. 13)...posted her fourth-straight 20-point game with 22 on 7-for-12 shooting, and 4-for-7 from deep, to go with five assists and five steals against San Diego State (Feb. 16)...went for at least 20 points for the fifth-straight game, scoring 23 on 7-for-12 shooting and a 7-for-8 effort from the line at Utah State (Feb. 23)...extended her 20-point game streak to six as she went for 20 at Colorado State (Feb. 27).

14 • BRAYDEY HODGINS

Guard • 5-8 • Jr. • Pasco, Wash. (Chiawana HS)

GAME-BY-GAME STATISTICS

THE STAT CREW SYSTEM

Boise State Individual Game-by-Game (as of Feb 28, 2019)
All games

#14 HODGINS, Braydey

Opponent	Date	qs	min	Total		3-Pointers		Free throws		Rebounds				pf	a	t/o	blk	stl	pts	avg	
				fg-fga	pct	3fg-fga	pct	ft-fa	pct	off	def	tot	avg								
CSUN	11/08/18		19	2-7	.286	1-5	.200	3-4	.750	0	6	6	6.0	4	2	1	1	0	8	8.0	
SOUTHERN ORE.	11/10/18	*	19	2-4	.500	1-2	.500	1-2	.500	0	5	5	5.5	3	1	2	1	1	6	7.0	
NORTHWEST CHRST.	11/16/18	*	21	1-5	.200	1-3	.333	2-2	1.000	0	2	2	4.3	1	3	1	1	2	5	6.3	
LOUISVILLE	11/19/18		23	3-6	.500	3-4	.750	3-4	.750	1	1	2	3.8	3	0	2	0	0	12	7.8	
vs Idaho	11/23/18	*	21	6-9	.667	2-4	.500	9-10	.900	1	2	3	3.6	3	1	1	1	2	23	10.8	
vs Northern Iowa	11/24/18	*	21	0-8	.000	0-4	.000	0-0	.000	1	2	3	3.5	2	1	1	0	0	0	9.0	
at Washington St.	12/01/18		21	1-7	.143	0-3	.000	4-6	.667	0	3	3	3.4	2	3	2	0	1	6	8.6	
EASTERN WASH.	12/07/18	*	29	5-8	.625	3-6	.500	1-2	.500	1	2	3	3.4	2	5	2	0	1	14	9.3	
vs Saint Francis (PA)	12/15/18	*	26	5-9	.556	5-8	.625	0-0	.000	1	4	5	3.6	4	0	2	0	3	15	9.9	
at Washington	12/16/18		25	6-12	.500	4-10	.400	3-6	.500	2	3	5	3.7	4	1	3	0	0	19	10.8	
SOUTHERN UTAH	12/19/18	*	23	3-4	.750	3-4	.750	0-0	.000	0	0	0	3.4	1	4	1	0	1	9	10.6	
WYOMING	01/02/19	*	34	2-8	.250	2-4	.500	2-4	.500	0	8	8	3.8	2	2	2	0	0	8	10.4	
at San Diego State	1-5-19		29	3-10	.300	2-4	.500	9-10	.900	2	3	5	3.8	1	5	1	0	1	17	10.9	
SAN JOSE ST.	01/12/19	*	21	1-8	.125	0-3	.000	0-0	.000	1	1	2	3.7	2	3	3	1	6	2	10.3	
at Nevada	1/16/19	*	31	2-5	.400	1-2	.500	3-4	.750	0	0	0	3.5	4	2	2	0	2	8	10.1	
at Fresno State	1/19/19		15	2-6	.333	1-5	.200	2-2	1.000	1	1	2	3.4	2	1	2	1	1	7	9.9	
AIR FORCE	01/23/19	*	24	7-12	.583	3-6	.500	0-0	.000	1	3	4	3.4	3	2	4	1	1	17	10.4	
at Wyoming	01/26/19	*	27	2-6	.333	1-3	.333	1-1	1.000	0	3	3	3.4	1	0	3	0	0	6	10.1	
COLORADO ST.	01/30/19	*	27	2-4	.500	2-4	.500	2-2	1.000	0	5	5	3.5	2	3	1	0	1	8	10.0	
NEVADA	02/02/19		21	5-7	.714	2-2	1.000	0-0	.000	1	1	2	3.4	1	2	2	0	3	12	10.1	
at UNLV	02/06/19	*	34	10-14	.714	5-8	.625	3-5	.600	2	2	4	3.4	3	1	1	0	1	28	11.0	
at San Jose St.	02/09/19	*	33	7-15	.467	5-11	.455	2-2	1.000	0	1	1	3.3	4	5	1	0	3	21	11.4	
FRESNO ST.	02/13/19	*	37	7-18	.389	4-11	.364	3-4	.750	1	2	3	3.3	1	2	1	2	1	21	11.8	
SAN DIEGO ST.	02/16/19	*	38	7-12	.583	4-7	.571	4-4	1.000	0	4	4	3.3	2	5	2	0	5	22	12.3	
at Utah State	02/23/19	*	35	7-12	.583	2-6	.333	7-8	.875	0	2	2	3.3	3	2	3	0	1	23	12.7	
at Colorado State	2/27/19	*	45	8-20	.400	1-7	.143	3-4	.750	0	0	0	3.2	3	2	3	0	2	20	13.0	
Totals			19	699	106-236	.449	58-136	.426	67-86	.779	16	66	82	3.2	63	58	49	9	39	337	13.0

CAREER STATISTICS & RANKINGS

Season	gp-gs	min/avg	Total		3-Point		F-Throws		Rebounds				pf	fo	ast	to	blk	stl	Scoring	
			fg-fga	pct	fg-fga	pct	ft-fa	pct	off	def	tot	avg							pts	avg
2016-17	33-0	416/12.6	33-94	.351	15-38	.395	35-52	.673	13	44	57	1.7	67	3	37	60	3	13	116	3.5
2017-18	29-18	763/26.3	75-199	.377	29-84	.345	59-81	.728	21	75	96	3.3	63	1	95	88	7	25	238	8.2
2018-19	26-19	699/26.9	106-236	.449	58-136	.426	67-86	.779	16	66	82	3.2	63	0	58	49	9	39	337	13.0
TOTAL	88-37	1878/21.3	214-529	.405	102-258	.395	161-219	.735	50	185	235	2.7	193	4	190	197	19	77	691	7.9

SINGLE-GAME HIGHS [all-time ranking]:

Points: 28, at UNLV -- 02/06/19

Rebounds: 8, Wyoming -- 01/02/19

Assists: 10 [1-10th], at San Diego State -- 01-13-18

Steals: 6, San Jose St. -- 01/12/19

Blocks: 2, Fresno St. -- 02/13/19

FG made: 10, at UNLV -- 02/06/19

FG attempts: 20, at Colorado State -- 2/27/19

3FG made: 5, at UNLV -- 02/06/19; at San Jose St. -- 02/09/19; vs Saint Francis (PA) -- 12/15/18

3FG attempts: 11, at San Jose St. -- 02/09/19; Fresno St. -- 02/13/19

FT made: 9, at San Diego State -- 1-5-19; vs Idaho -- 11/23/18

FT attempts: 10, at San Diego State -- 1-5-19; vs Idaho -- 11/23/18



MISCELLANEOUS STATS

CATEGORY	SEASON	CAREER
Double-Doubles	0	0
Double-Figure Points	4	8
Double-Figure Rebounds	0	0
Double-Figure Assists	0	0
20-plus Points	0	0
30-plus Points	0	0
Team-High Points	0	0
Team-High Rebounds	1	1
Team-High Assists	0	0

KEY 2018-19 NOTES

Came off the bench to go 4-for-6 from the field, 2-of-3 from deep for 10 points, and rack up a +17 in just 10 minutes against Wyoming (Jan. 2)... went 4-for-4 from the field, scored nine points against San Jose State (Jan. 12)...scored a season-high 12 points at Nevada, going 5-for-6 from the field and 2-of-3 from 3-point range (Jan. 16)... went 5-for-7 from the field and scored 11 points against Fresno State (Feb. 13)...scored 15 points on 6-for-11 shooting, including a pair of 3-pointers, with a career-high eight rebounds against San Diego State (Feb. 16).

15 • TESS AMUNDSEN

Forward • 6-1 • So. • Fresno, Calif.

GAME-BY-GAME STATISTICS

THE STAT CREW SYSTEM

Boise State Individual Game-by-Game (as of Feb 28, 2019)
All games

#15 AMUNDSEN, Tess

Opponent	Date	gs	min	Total		3-Pointers		Free throws		Rebounds				pf	a	t/o	blk	stl	pts	avg
				fg	fga	3fg	3fga	ft	fta	off	def	tot	avg							
CSUN	11/08/18	7	1-5	.200	0-1	.000	0-0	.000	0-0	1	0	1	1.0	0	0	0	0	0	2	2.0
SOUTHERN ORE.	11/10/18	8	1-3	.333	1-2	.500	0-0	.000	1	1	2	1.5	3	2	1	0	1	3	2.5	
NORTHWEST CHRST.	11/16/18	13	1-4	.250	0-3	.000	0-0	.000	0	4	4	2.3	3	0	2	0	1	2	2.3	
LOUISVILLE	11/19/18	1	0-0	.000	0-0	.000	0-0	.000	0	0	0	1.8	0	0	1	0	0	0	1.8	
vs Idaho	11/23/18	3	0-0	.000	0-0	.000	0-0	.000	0	0	0	1.4	1	0	0	0	0	0	1.4	
WYOMING	01/02/19	10	4-6	.667	2-3	.667	0-1	.000	0	0	0	1.2	3	0	0	0	0	10	2.8	
at San Diego State	1-5-19	4	0-0	.000	0-0	.000	0-0	.000	0	0	0	1.0	0	0	0	0	0	0	2.4	
SAN JOSE ST.	01/12/19	11	4-4	1.000	1-1	1.000	0-0	.000	0	1	1	1.0	0	0	1	0	0	9	3.3	
at Nevada	1/16/19	8	5-6	.833	2-3	.667	0-0	.000	0	2	2	1.1	1	0	1	0	1	12	4.2	
at Fresno State	1/19/19	12	2-5	.400	0-1	.000	0-0	.000	0	0	0	1.0	3	2	2	0	0	4	4.2	
AIR FORCE	01/23/19	11	1-3	.333	0-1	.000	2-2	1.000	2	2	4	1.3	2	2	1	1	1	4	4.2	
at Wyoming	01/26/19	9	1-3	.333	0-1	.000	0-0	.000	0	0	0	1.2	1	0	0	0	0	2	4.0	
COLORADO ST.	01/30/19	4	0-0	.000	0-0	.000	2-2	1.000	0	1	1	1.2	0	1	2	0	0	2	3.8	
NEVADA	02/02/19	6	0-0	.000	0-0	.000	0-0	.000	1	1	2	1.2	2	0	0	0	0	0	3.6	
at UNLV	02/06/19	3	0-1	.000	0-0	.000	0-0	.000	0	0	0	1.1	0	0	0	0	0	0	3.3	
at San Jose St.	02/09/19	10	1-3	.333	0-2	.000	0-0	.000	0	2	2	1.2	2	0	1	0	0	2	3.3	
FRESNO ST.	02/13/19	12	5-7	.714	1-3	.333	0-0	.000	0	1	1	1.2	2	1	1	0	0	11	3.7	
SAN DIEGO ST.	02/16/19	20	6-11	.545	2-6	.333	1-1	1.000	3	5	8	1.6	1	2	0	0	0	15	4.3	
at Utah State	02/23/19	8	0-2	.000	0-2	.000	0-0	.000	0	1	1	1.5	1	0	2	0	0	0	4.1	
at Colorado State	2/27/19	14	1-4	.250	1-2	.500	0-0	.000	0	3	3	1.6	0	0	0	0	0	3	4.1	
Totals		0	174	33-67	.493	10-31	.323	5-6	.833	8	24	32	1.6	25	10	15	1	4	81	4.1

CAREER STATISTICS & RANKINGS

Season	gp-gs		min/avg		Total		3-Point		F-Throws		Rebounds				Scoring										
	gp	gs	min	avg	fg	fga	pct	fg	fga	pct	ft	fta	pct	off	def	tot	avg	pf	fo	ast	to	blk	stl	pts	avg
2017-18	31	6	368	11.9	45	118	.381	23	66	.348	29	34	.853	14	37	51	1.6	35	0	16	25	2	10	142	4.6
2018-19	20	0	174	8.7	33	67	.493	10	31	.323	5	6	.833	8	24	32	1.6	25	0	10	15	1	4	81	4.1
TOTAL	51	6	542	10.6	78	185	.422	33	97	.340	34	40	.850	22	61	83	1.6	60	0	26	40	3	14	223	4.4

SINGLE-GAME HIGHS [all-time ranking]:

Points: 19, at San Diego State -- 01-13-18

Rebounds: 8, San Diego St. -- 02/16/19

Assists: 2, 7 times

Steals: 1, 4 times

Blocks: 1, Air Force -- 01/23/19

FG made: 6, at San Diego State -- 01-13-18; San Diego St. -- 02/16/19

FG attempts: 13, at San Diego State -- 01-13-18

3FG made: 4, Washington -- 12/07/17

3FG attempts: 8, Washington -- 12/07/17

FT made: 6, at San Jose State -- 01/24/18

FT attempts: 6, at San Jose State -- 01/24/18



MISCELLANEOUS STATS

CATEGORY	SEASON	CAREER
Double-Doubles	0	2
Triple-Doubles	0	1
Double-Figure Points	12	57
Double-Figure Rebounds	0	4
Double-Figure Assists	0	2
20-plus Points	1	7
30-plus Points	0	0
Team-High Points	2	15
Team-High Rebounds	4	19
Team-High Assists	5	31

KEY 2018-19 NOTES

Became 20th member of Boise State's 1,000-Point Club on Dec. 16 at Washington...became just the second player in Boise State history to accumulate 1,000 points, 500 rebounds, and 300 assists in her career, joining Tasha Harris (2004-10)... named to Preseason All-Mountain West Team... opened season with 16 points, hitting four 3-pointers, in win over CSUN (Nov. 8)...scored 18 points with four 3-pointers against Southern Oregon (Nov. 10)...grabbed six rebounds to go with seven points against Louisville (Nov. 19)...scored 11 points, shot 4-for-7, including the game-winning jumper, in win over Northern Iowa (Nov. 24)...hit three 3-pointers for nine points against Eastern Washington (Dec. 7)...went 4-for-7 from the field with three 3-pointers in a 12-point, four-rebound performance at Washington (Dec. 16)...scored 11 points with three rebounds and four assists against Southern Utah (Dec. 19)...made a pair of steals with three assists and seven points against Wyoming (Jan. 2)...hit three 3-pointers, scored 13 points with six assists against San Jose State (Jan. 12)...scored eight points with seven rebounds and four assists at Nevada (Jan. 16)...hit five 3-pointers and went 8-for-12 from the field for 21 points at Fresno State (Jan. 19)...grabbed eight rebounds with 15 points and four assists at San Jose State (Feb. 9)...scored 14 points with six rebounds and three assists against Fresno State (Feb. 13)...hit four 3-pointers, scored 16 points and passed out five assists against San Diego State (Feb. 16)...scored 11 points with three steals at Utah State (Feb. 23)...grabbed nine rebounds to go with 17 points at Colorado State, icing the game by going 6-for-6 from the line in overtime (Feb. 27).

20 • MARTA HERMIDA

Guard • 5-11 • Sr. • Madrid, Spain (Magarita Salas HS)

GAME-BY-GAME STATISTICS

THE STAT CREW SYSTEM

Boise State Individual Game-by-Game (as of Feb 28, 2019)
All games

#20 HERMIDA, Marta

Opponent	Date	gs	min	Total		3-Pointers		Free throws		Rebounds				pf	a	t/o	blk	stl	pts	avg	
				fg-fga	pct	3fg-fga	pct	ft-fga	pct	off	def	tot	avg								
CSUN	11/08/18	*	26	5-8	.625	4-7	.571	2-2	1.000	1	3	4	4.0	3	4	3	0	2	16	16.0	
SOUTHERN ORE.	11/10/18	*	20	7-10	.700	4-6	.667	0-0	.000	1	3	4	4.0	0	1	3	0	1	18	17.0	
NORTHWEST CHRST.	11/16/18		17	3-4	.750	1-1	1.000	0-0	.000	0	4	4	4.0	0	2	2	0	0	7	13.7	
LOUISVILLE	11/19/18	*	27	3-9	.333	1-4	.250	0-0	.000	0	6	6	4.5	1	1	7	0	2	7	12.0	
vs Idaho	11/23/18	*	17	0-3	.000	0-0	.000	2-2	1.000	1	6	7	5.0	2	4	1	0	0	2	10.0	
vs Northern Iowa	11/24/18		25	4-7	.571	1-3	.333	2-2	1.000	1	2	3	4.7	0	0	1	0	1	11	10.2	
at Washington St.	12/01/18	*	20	1-12	.083	0-7	.000	2-2	1.000	1	2	3	4.4	0	2	2	0	0	4	9.3	
EASTERN WASH.	12/07/18	*	30	3-12	.250	3-7	.429	0-0	.000	2	2	4	4.4	0	4	1	0	3	9	9.3	
vs Saint Francis (PA)	12/15/18		17	2-6	.333	1-5	.200	0-0	.000	1	1	2	4.1	0	1	0	0	2	5	8.8	
at Washington	12/16/18	*	21	4-7	.571	3-5	.600	1-1	1.000	0	4	4	4.1	1	3	1	1	0	12	9.1	
SOUTHERN UTAH	12/19/18	*	22	4-8	.500	1-3	.333	2-2	1.000	1	2	3	4.0	1	4	1	0	3	11	9.3	
WYOMING	01/02/19		16	3-4	.750	1-2	.500	0-0	.000	0	2	2	3.8	1	3	0	0	2	7	9.1	
at San Diego State	1-5-19	*	7	0-0	.000	0-0	.000	0-0	.000	1	0	1	3.6	4	1	0	0	0	0	8.4	
SAN JOSE ST.	01/12/19	*	26	5-7	.714	3-4	.750	0-0	.000	1	1	2	3.5	2	6	1	0	0	13	8.7	
at Nevada	1/16/19		28	3-8	.375	0-1	.000	2-6	.333	3	4	7	3.7	1	4	1	0	1	8	8.7	
at Fresno State	1/19/19	*	26	8-12	.667	5-8	.625	0-0	.000	1	2	3	3.7	3	1	2	0	0	21	9.4	
at Wyoming	01/26/19	*	26	1-6	.167	0-2	.000	0-0	.000	0	6	6	3.8	0	3	3	0	0	2	9.0	
COLORADO ST.	01/30/19		19	0-2	.000	0-2	.000	0-0	.000	1	2	3	3.8	1	3	0	0	0	0	8.5	
NEVADA	02/02/19	*	26	3-5	.600	1-2	.500	0-0	.000	1	3	4	3.8	3	4	5	0	0	7	8.4	
at UNLV	02/06/19	*	28	0-6	.000	0-5	.000	4-4	1.000	1	2	3	3.8	2	5	3	0	4	4	8.2	
at San Jose St.	02/09/19	*	32	5-11	.455	3-7	.429	2-3	.667	2	6	8	4.0	0	4	4	1	4	15	8.5	
FRESNO ST.	02/13/19	*	32	4-9	.444	2-7	.286	4-6	.667	2	4	6	4.0	2	3	0	0	2	14	8.8	
SAN DIEGO ST.	02/16/19	*	24	5-9	.556	4-7	.571	2-2	1.000	0	3	3	4.0	1	5	1	0	0	16	9.1	
at Utah State	02/23/19	*	32	4-13	.308	1-4	.250	2-2	1.000	1	2	3	4.0	1	1	2	0	3	11	9.2	
at Colorado State	2/27/19	*	35	5-12	.417	1-4	.250	6-6	1.000	1	8	9	4.2	0	3	0	0	1	17	9.5	
Totals			19	599	82-190	.432	40-103	.388	33-40	.825	24	80	104	4.2	29	72	44	2	31	237	9.5

CAREER STATISTICS & RANKINGS

Season	gp-gs	min/avg	Total		3-Point		F-Throws		Rebounds				Scoring							
			fg-fga	pct	fg-fga	pct	ft-fa	pct	off	def	tot	avg	pf	fo	ast	to	blk	stl	pts	avg
2015-16	30-30	942/31.4	104-285	.365	45-141	.319	28-36	.778	34	101	135	4.5	74	1	85	82	4	46	281	9.4
2016-17	33-32	800/24.2	111-306	.363	36-123	.293	24-33	.727	46	86	132	4.0	47	1	60	56	0	48	282	8.5
2017-18	33-33	997/30.2	136-376	.362	30-125	.240	53-78	.679	49	134	183	5.5	65	1	155	127	6	35	355	10.8
2018-19	25-19	599/24.0	82-190	.432	40-103	.388	33-40	.825	24	80	104	4.2	29	0	72	44	2	31	237	9.5
TOTAL	121-114	3338/27.6	433-1157	.374	151-492	.307	138-187	.738	153	401	554	4.6	215	3	372	309	12	160	1155	9.5

SINGLE-GAME HIGHS [all-time ranking]:

Points: 26, New Mexico -- 02/07/18

Rebounds: 11, Corban -- 11/26/17; St. Francis (Pa.) -- 12/21/17

Assists: 14 [1st], at San Jose State -- 01/24/18

Steals: 5, Hawaii -- 12-20-16; Washington State -- 12-3-15; at Fresno State -- 2/28/17

Blocks: 1, 12 times

FG made: 10, Corban -- 11/26/17

FG attempts: 17, Nevada -- 01/20/18; at Nevada -- 3/1/16

3FG made: 6, Portland State -- 11-16-16

3FG attempts: 10, #6 UNLV -- 03/08/16

FT made: 7, New Mexico -- 02/07/18; Utah State -- 02/10/18; vs Northern Arizona -- 11/19/17

FT attempts: 8, New Mexico -- 02/07/18; Utah State -- 02/10/18; vs Northern Arizona -- 11/19/17



MISCELLANEOUS STATS

CATEGORY	SEASON	CAREER
Double-Doubles	0	0
Double-Figure Points	15	54
Double-Figure Rebounds	0	0
Double-Figure Assists	0	0
20-plus Points	3	11
30-plus Points	0	0
Team-High Points	6	29
Team-High Rebounds	4	6
Team-High Assists	1	8

KEY 2018-19 NOTES

Preseason Mountain West Player of the Year...also named to the Preseason All-Mountain West Team... named to the NCAA.com Starting Five (Nov. 28)... scored nine points against CSUN (Nov. 8)...went 4-of-6 from the field and 2-for-4 from deep for 12 points against Northwest Christian (Nov. 16)...scored 11 points against Louisville (Nov. 19)...named Beach Classic MVP after averaging 14.5 points with five 3-pointers over Boise State's 2-0 performance...scored 13 points with four rebounds against Idaho (Nov. 23)...hit the go-ahead 3-pointer with 1:27 to play, finished with 16 points, hit four 3-pointers, against Northern Iowa (Nov. 24)...matched her career high with seven rebounds to go with 12 points at Washington State (Dec. 1)...scored 11 points with six rebounds against Eastern Washington (Dec. 7)...matched her career-high with seven 3-pointers (fifth time in her career) and scored 22 points in Husky Classic title-game win at Washington (Dec. 16)... scored a game-high 22 points with four 3-pointers in win over Wyoming (Jan. 2)...hit four 3-pointers and scored 17 points at San Diego State (Jan. 5)...matched career high with six assists along with six rebounds and five points against Air Force (Jan. 23)...hit six 3-pointers, scored a game-high 22 points with six rebounds against Colorado State (Jan. 30)...returned to action at Colorado State after a four-game injury absence, hitting a 3-pointer in 13 minutes of action (Feb. 27).

21 • RILEY LUPFER

Guard • 5-9 • Jr. • Spokane, Wash. (Lewis & Clark HS)

GAME-BY-GAME STATISTICS

THE STAT CREW SYSTEM

Boise State Individual Game-by-Game (as of Feb 28, 2019)
All games

#21 LUPFER, Riley

				Total		3-Pointers		Free throws		Rebounds											
Opponent	Date	qs	min	fg-fga	pct	3fg-fga	pct	ft-fa	pct	off	def	tot	avg	pf	a	t/o	blk	stl	pts	avg	
CSUN	11/08/18	*	22	2-7	.286	1-6	.167	4-4	1.000	0	1	1	1.0	2	2	0	0	0	9	9.0	
SOUTHERN ORE.	11/10/18	*	19	4-9	.444	1-6	.167	0-0	.000	2	0	2	1.5	1	2	0	0	1	9	9.0	
NORTHWEST CHRST.	11/16/18	*	14	4-6	.667	2-4	.500	2-2	1.000	0	1	1	1.3	0	1	0	0	0	12	10.0	
LOUISVILLE	11/19/18	*	34	3-11	.273	3-8	.375	2-2	1.000	1	2	3	1.8	1	1	0	0	0	11	10.3	
vs Idaho	11/23/18	*	35	4-11	.364	1-6	.167	4-4	1.000	0	4	4	2.2	3	1	0	0	1	13	10.8	
vs Northern Iowa	11/24/18	*	36	5-13	.385	4-10	.400	2-2	1.000	0	3	3	2.3	3	0	2	1	2	16	11.7	
at Washington St.	12/01/18	*	28	4-12	.333	2-9	.222	2-2	1.000	3	4	7	3.0	1	0	0	1	0	12	11.7	
EASTERN WASH.	12/07/18	*	31	4-14	.286	3-10	.300	0-0	.000	2	4	6	3.4	2	4	2	0	1	11	11.6	
vs Saint Francis (PA)	12/15/18	*	27	4-12	.333	3-10	.300	2-2	1.000	1	1	2	3.2	2	4	1	2	2	13	11.8	
at Washington	12/16/18	*	34	7-13	.538	7-12	.583	1-2	.500	1	3	4	3.3	1	1	3	1	1	22	12.8	
SOUTHERN UTAH	12/19/18	*	19	1-3	.333	1-2	.500	0-0	.000	2	3	5	3.5	1	4	1	0	1	3	11.9	
WYOMING	01/02/19	*	37	8-18	.444	4-10	.400	2-2	1.000	0	2	2	3.3	1	1	1	1	0	22	12.8	
at San Diego State	1-5-19	*	37	6-15	.400	4-12	.333	1-2	.500	1	2	3	3.3	3	1	4	2	1	17	13.1	
SAN JOSE ST.	01/12/19	*	23	3-6	.500	2-5	.400	2-2	1.000	0	1	1	3.1	0	5	1	0	1	10	12.9	
at Nevada	1/16/19	*	34	3-11	.273	2-7	.286	2-2	1.000	0	1	1	3.0	3	3	2	0	0	10	12.7	
at Fresno State	1/19/19	*	29	4-10	.400	2-6	.333	1-2	.500	1	1	2	2.9	2	0	1	0	2	11	12.6	
AIR FORCE	01/23/19	*	31	2-7	.286	1-4	.250	0-0	.000	1	5	6	3.1	2	6	3	1	2	5	12.1	
at Wyoming	01/26/19	*	27	3-11	.273	0-4	.000	1-1	1.000	0	6	6	3.3	1	0	0	1	0	7	11.8	
COLORADO ST.	01/30/19	*	34	7-15	.467	6-14	.429	2-2	1.000	1	5	6	3.4	3	3	2	0	0	22	12.4	
NEVADA	02/02/19	*	25	5-11	.455	2-5	.400	2-2	1.000	0	2	2	3.4	2	0	2	0	3	14	12.5	
at UNLV	02/06/19	*	18	0-8	.000	0-5	.000	2-2	1.000	1	2	3	3.3	0	0	0	0	2	2	12.0	
at Colorado State	2/27/19		13	1-2	.500	1-2	.500	0-0	.000	0	1	1	3.2	0	1	1	0	0	3	11.5	
Totals			21	607	84-225	.373	52-157	.331	34-37	.919	17	54	71	3.2	34	40	26	10	20	254	11.5

CAREER STATISTICS & RANKINGS

Season			Total		3-Point		F-Throws		Rebounds									Scoring		
	gp-gs	min/avg	fg-fga	pct	fg-fga	pct	ft-fta	pct	off	def	tot	avg	pf	fo	ast	to	blk	stl	pts	avg
2016-17	33-2	650/19.7	98-239	.410	56-156	.359	15-20	.750	25	52	77	2.3	51	0	34	31	6	23	267	8.1
2017-18	33-33	1112/33.7	180-387	.465	122-270	.452	51-55	.927	42	75	117	3.5	67	0	54	62	11	19	533	16.2
2018-19	22-21	607/27.6	84-225	.373	52-157	.331	34-37	.919	17	54	71	3.2	34	0	40	26	10	20	254	11.5
TOTAL	88-56	2369/26.9	362-851	.425	230-583	.395	100-112	.893	84	181	265	3.0	152	0	128	119	27	62	1054	12.0

SINGLE-GAME HIGHS [all-time ranking]:

Points: 28, at San Diego State -- 01-13-18; UNLV -- 12/30/17

Rebounds: 7, 4 times

Assists: 6, Air Force -- 01/23/19; vs Northern Arizona -- 11/19/17

Steals: 3, Nevada -- 02/02/19

Blocks: 2, 5 times

FG made: 10, Fresno State -- 01/10/18; at San Jose State -- 01/24/18

FG attempts: 19, UNLV -- 12/30/17

3FG made: 7 [t-3rd], 5 times

3FG attempts: 14 [t-2nd], Colorado St. -- 01/30/19; UNLV -- 12/30/17

FT made: 6, Colorado State -- 02/21/18

FT attempts: 6, Utah State -- 02/10/18; Colorado State -- 02/21/18



MISCELLANEOUS STATS

CATEGORY	SEASON	CAREER
Double-Doubles	0	0
Double-Figure Points	2	7
Double-Figure Rebounds	0	0
Double-Figure Assists	0	0
20-plus Points	1	1
30-plus Points	0	0
Team-High Points	1	3
Team-High Rebounds	1	3
Team-High Assists	1	4

KEY 2018-19 NOTES

Scored five points with two assists against CSUN (Nov. 8)...grabbed a team-high six rebounds to go with seven points against Southern Oregon (Nov. 10)...posted career highs in points (14) and rebounds (eight) against Northwest Christian (Nov. 16)...scored six points with four rebounds and four assists off the bench against Louisville (Nov. 19)...hit four 3-pointers, went 9-for-11 from the line and scored a career-high 23 points against Idaho (Nov. 23)...went for eight points against Southern Utah (Dec. 19)...scored six points against Air Force (Jan. 23)...hit a 3-pointer while scoring five points with three rebounds against Colorado State (Jan. 30).

22 • ELLIE WOERNER

Guard • 6-0 • R-Jr. • Sammamish, Wash. (Portland / Eastlake HS)

GAME-BY-GAME STATISTICS

THE STAT CREW SYSTEM

Boise State Individual Game-by-Game (as of Feb 28, 2019)
All games

#22 WOERNER, Ellie

Opponent	Date	qs	min	Total		3-Pointers		Free throws		Rebounds				pf	a	t/o	blk	stl	pts	avg
				fg-fga	pct	3fg-fga	pct	ft-fga	pct	off	def	tot	avg							
CSUN	11/08/18	12	2-6	.333	1-3	.333	0-1	.000	0	1	1	1.0	0	2	1	0	1	5	5.0	
SOUTHERN ORE.	11/10/18	20	2-6	.333	1-1	1.000	2-2	1.000	3	3	6	3.5	1	0	1	0	7	6.0		
NORTHWEST CHRST.	11/16/18	20	5-6	.833	3-3	1.000	1-2	.500	1	7	8	5.0	1	1	0	1	0	14	8.7	
LOUISVILLE	11/19/18	22	2-7	.286	0-1	.000	2-2	1.000	2	2	4	4.8	0	4	1	0	1	6	8.0	
vs Idaho	11/23/18	28	5-8	.625	4-6	.667	9-11	.818	1	3	4	4.6	0	1	4	0	2	23	11.0	
vs Northern Iowa	11/24/18	16	0-3	.000	0-0	.000	0-0	.000	1	1	2	4.2	0	0	3	0	0	0	9.2	
at Washington St.	12/01/18	18	2-6	.333	0-1	.000	1-2	.500	0	3	3	4.0	2	0	1	1	1	5	8.6	
EASTERN WASH.	12/07/18	13	0-4	.000	0-1	.000	1-2	.500	3	2	5	4.1	0	0	2	0	0	1	7.6	
vs Saint Francis (PA)	12/15/18	15	0-5	.000	0-2	.000	0-0	.000	4	0	4	4.1	2	4	1	0	1	0	6.8	
at Washington	12/16/18	15	1-4	.250	0-1	.000	0-0	.000	0	0	0	3.7	2	1	0	0	1	2	6.3	
SOUTHERN UTAH	12/19/18	20	3-4	.750	0-0	.000	2-2	1.000	0	1	1	3.5	0	2	1	0	0	8	6.5	
WYOMING	01/02/19	12	0-2	.000	0-1	.000	0-0	.000	0	0	0	3.2	0	0	2	0	0	0	5.9	
at San Diego State	1-5-19	14	0-2	.000	0-0	.000	0-0	.000	0	2	2	3.1	2	0	2	0	1	0	5.5	
SAN JOSE ST.	01/12/19	15	2-2	1.000	0-0	.000	0-0	.000	1	1	2	3.0	1	1	3	0	1	4	5.4	
at Nevada	1/16/19	9	1-2	.500	0-0	.000	0-0	.000	1	0	1	2.9	1	0	1	0	2	2	5.1	
at Fresno State	1/19/19	13	1-1	1.000	1-1	1.000	0-0	.000	2	2	4	2.9	1	1	1	0	0	3	5.0	
AIR FORCE	01/23/19	19	3-7	.429	0-2	.000	0-0	.000	0	2	2	2.9	0	0	0	0	0	6	5.1	
at Wyoming	01/26/19	11	0-0	.000	0-0	.000	0-0	.000	1	1	2	2.8	1	1	0	0	0	0	4.8	
COLORADO ST.	01/30/19	14	1-1	1.000	1-1	1.000	2-4	.500	2	1	3	2.8	1	1	1	0	0	5	4.8	
NEVADA	02/02/19	11	0-4	.000	0-3	.000	0-0	.000	0	1	1	2.8	1	0	0	0	0	0	4.6	
at UNLV	02/06/19	2	0-1	.000	0-0	.000	0-0	.000	0	0	0	2.6	0	0	0	0	0	0	4.3	
at San Jose St.	02/09/19	11	1-2	.500	1-2	.500	0-0	.000	1	0	1	2.5	0	1	0	0	0	3	4.3	
FRESNO ST.	02/13/19	15	1-2	.500	0-1	.000	2-4	.500	0	3	3	2.6	0	0	0	0	0	4	4.3	
SAN DIEGO ST.	02/16/19	16	1-2	.500	0-1	.000	0-0	.000	1	4	5	2.7	3	1	2	0	0	2	4.2	
at Utah State	02/23/19	9	0-0	.000	0-0	.000	0-0	.000	0	0	0	2.6	2	1	0	0	0	0	4.0	
at Colorado State	2/27/19	9	0-2	.000	0-1	.000	0-0	.000	0	0	0	2.5	1	1	0	0	0	0	3.8	
Totals		0	379	33-89	.371	12-32	.375	22-32	.688	24	40	64	2.5	22	23	27	3	11	100	3.8

CAREER STATISTICS & RANKINGS

Season			Total		3-Point		F-Throws		Rebounds											Scoring	
	gp-gs	min/avg	fg-fga	pct	fg-fga	pct	ft-fa	pct	off	def	tot	avg	pf	fo	ast	to	blk	stl	pts	avg	
2017-18	33-15	736/22.3	67-176	.381	18-60	.300	28-46	.609	22	66	88	2.7	50	1	44	29	2	18	180	5.5	
2018-19	26-0	379/14.6	33-89	.371	12-32	.375	22-32	.688	24	40	64	2.5	22	0	23	27	3	11	100	3.8	
TOTAL	59-15	1115/18.9	100-265	.377	30-92	.326	50-78	.641	46	106	152	2.6	72	1	67	56	5	29	280	4.7	

SINGLE-GAME HIGHS [all-time ranking]:

Points: 23, vs Idaho -- 11/23/18

Rebounds: 8, Northwest Chrst. -- 11/16/18

Assists: 6, Saint Mary's -- 11/30/17

Steals: 2, 7 times

Blocks: 1, 5 times

FG made: 6, Saint Mary's -- 11/30/17

FG attempts: 14, vs Northern Arizona -- 11/19/17

3FG made: 4, vs Idaho -- 11/23/18

3FG attempts: 6, vs Northern Arizona -- 11/19/17; vs Idaho -- 11/23/18

FT made: 9, vs Idaho -- 11/23/18

FT attempts: 11, vs Idaho -- 11/23/18



MISCELLANEOUS STATS

CATEGORY	SEASON	CAREER
Double-Doubles	0	0
Double-Figure Points	7	7
Double-Figure Rebounds	0	0
Double-Figure Assists	2	2
20-plus Points	0	0
30-plus Points	0	0
Team-High Points	1	1
Team-High Rebounds	2	2
Team-High Assists	18	18

KEY 2018-19 NOTES

Passed out five assists, scored five points in debut against CSUN (Nov. 8)...had eight assists with two steals against Southern Oregon (Nov. 10)...scored seven points with three rebounds and two assists against Louisville (Nov. 19)...scored 10 points and passed out four assists against Idaho (Nov. 23)...netted career-high 13 points in win over Northern Iowa (Nov. 24)...went 5-for-7 from the field, scored 11 points with five assists at Washington State (Dec. 1)...passed out a career-high 11 assists to go with four points and for rebounds against Saint Francis (Pa.) (Dec. 15)...grabbed a career high-matching six rebounds with eight assists in Husky Classic title-game win at Washington (Dec. 16)...passed out six assists and scored nine points on 4-of-6 shooting against Wyoming (Jan. 2)...had nine assists with four rebounds at San Diego State (Jan. 5)...scored nine points with six rebounds, three assists against San Jose State (Jan. 12)...passed out five assists to go with 11 points on 5-of-9 shooting against Air Force (Jan. 23)...had seven assists to go with four rebounds against Colorado State (Jan. 30)...scored 10 points with five rebounds and four assists against Nevada (Feb. 2)...passed out a career-high 13 assists with six rebounds and four points at San Jose State (Feb. 9)...scored six points with seven assists against San Diego State (Feb. 16)...passed out seven assists and scored 10 points at Utah State (Feb. 23)...scored 10 points and hit a pair of 3-pointers at Colorado State (Feb. 27).

23 • JAYDE CHRISTOPHER

Guard • 5-8 • R-Jr. • Federal Way, Wash. (Kansas / Cleveland HS)

GAME-BY-GAME STATISTICS

THE STAT CREW SYSTEM

Boise State Individual Game-by-Game (as of Feb 28, 2019)
All games

#23 CHRISTOPHER, Jayde

Opponent	Date	gs	min	Total		3-Pointers		Free throws		Rebounds				pf	a	t/o	blk	stl	pts	avg	
				fg-fga	pct	3fg-fga	pct	ft-fga	pct	off	def	tot	avg								
CSUN	11/08/18	*	25	2-3	.667	1-2	.500	0-0	.000	1	1	2	2.0	0	5	2	0	0	5	5.0	
SOUTHERN ORE.	11/10/18		23	0-1	.000	0-0	.000	0-0	.000	0	2	2	2.0	3	8	6	0	2	0	2.5	
NORTHWEST CHRST.	11/16/18	*	15	2-4	.500	0-1	.000	0-0	.000	0	2	2	2.0	1	7	2	1	1	4	3.0	
LOUISVILLE	11/19/18	*	30	2-3	.667	1-2	.500	2-2	1.000	0	3	3	2.3	2	2	5	1	2	7	4.0	
vs Idaho	11/23/18		31	4-6	.667	1-1	1.000	1-2	.500	1	1	2	2.2	1	4	1	2	1	10	5.2	
vs Northern Iowa	11/24/18	*	33	6-13	.462	0-2	.000	1-1	1.000	0	1	1	2.0	3	2	2	1	1	13	6.5	
at Washington St.	12/01/18	*	27	5-7	.714	1-1	1.000	0-0	.000	0	3	3	2.1	0	5	1	0	0	11	7.1	
EASTERN WASH.	12/07/18		22	1-5	.200	0-3	.000	0-0	.000	0	5	5	2.5	1	2	1	1	1	2	6.5	
vs Saint Francis (PA)	12/15/18	*	30	2-5	.400	0-1	.000	0-1	.000	0	4	4	2.7	2	11	2	0	0	4	6.2	
at Washington	12/16/18	*	35	2-5	.400	0-0	.000	0-0	.000	0	6	6	3.0	3	8	6	1	1	4	6.0	
SOUTHERN UTAH	12/19/18		21	0-0	.000	0-0	.000	0-0	.000	0	1	1	2.8	1	6	5	0	2	0	5.5	
WYOMING	01/02/19	*	33	4-6	.667	1-2	.500	0-0	.000	1	0	1	2.7	0	6	2	0	0	9	5.8	
at San Diego State	1-5-19	*	36	1-4	.250	0-2	.000	1-2	.500	1	3	4	2.8	1	9	4	0	1	3	5.5	
SAN JOSE ST.	01/12/19		22	2-5	.400	2-4	.500	3-4	.750	1	5	6	3.0	2	3	3	0	1	9	5.8	
at Nevada	1/16/19	*	22	1-3	.333	0-0	.000	2-4	.500	0	2	2	2.9	4	5	3	0	1	4	5.7	
at Fresno State	1/19/19	*	34	3-8	.375	2-4	.500	0-0	.000	1	4	5	3.1	2	5	5	0	2	8	5.8	
AIR FORCE	01/23/19	*	25	5-8	.625	0-1	.000	1-2	.500	0	2	2	3.0	3	5	2	0	2	11	6.1	
at Wyoming	01/26/19		29	3-6	.500	0-0	.000	1-2	.500	1	3	4	3.1	1	2	2	0	2	7	6.2	
COLORADO ST.	01/30/19	*	23	0-5	.000	0-2	.000	0-0	.000	2	2	4	3.1	2	7	3	0	0	0	5.8	
NEVADA	02/02/19	*	32	3-8	.375	0-2	.000	4-4	1.000	2	3	5	3.2	2	4	3	1	5	10	6.1	
at UNLV	02/06/19		29	1-7	.143	0-1	.000	0-1	.000	2	2	4	3.2	3	6	1	0	0	2	5.9	
at San Jose St.	02/09/19	*	30	1-5	.200	0-2	.000	2-4	.500	1	5	6	3.4	2	13	4	1	2	4	5.8	
FRESNO ST.	02/13/19	*	27	0-3	.000	0-1	.000	2-4	.500	2	0	2	3.3	1	4	4	0	2	2	5.6	
SAN DIEGO ST.	02/16/19	*	28	3-7	.429	0-1	.000	0-0	.000	0	2	2	3.3	1	7	2	0	0	6	5.6	
at Utah State	02/23/19	*	31	5-11	.455	0-4	.000	0-0	.000	1	3	4	3.3	2	7	4	0	1	10	5.8	
at Colorado State	2/27/19	*	29	3-9	.333	2-7	.286	2-4	.500	1	2	3	3.3	1	3	2	0	0	10	6.0	
Totals			19	722	61-147	.415	11-46	.239	22-37	.595	18	67	85	3.3	44	146	77	9	30	155	6.0

CAREER STATISTICS & RANKINGS

Boise State Women's Basketball
Individual Career History

CHRISTOPHER, Jayde

Season	gp-gs	min/avg	Total		3-Point		F-Throws		Rebounds				pf	fo	ast	to	blk	stl	Scoring	
			fg-fga	pct	fg-fga	pct	ft-fa	pct	off	def	tot	avg							pts	avg
2018-19	26-19	722/27.8	61-147	.415	11-46	.239	22-37	.595	18	67	85	3.3	44	0	146	77	9	30	155	6.0
TOTAL	26-19	722/27.8	61-147	.415	11-46	.239	22-37	.595	18	67	85	3.3	44	0	146	77	9	30	155	6.0

SINGLE-GAME HIGHS [all-time ranking]:

Points: 13, vs Northern Iowa -- 11/24/18

Rebounds: 6, San Jose St. -- 01/12/19; at San Jose St. -- 02/09/19; at Washington -- 12/16/18

Assists: 13 [t-2nd], at San Jose St. -- 02/09/19

Steals: 5, Nevada -- 02/02/19

Blocks: 2, vs Idaho -- 11/23/18

FG made: 6, vs Northern Iowa -- 11/24/18

FG attempts: 13, vs Northern Iowa -- 11/24/18

3FG made: 2, San Jose St. -- 01/12/19; at Fresno State -- 1/19/19; at Colorado State -- 2/27/19

3FG attempts: 7, at Colorado State -- 2/27/19

FT made: 4, Nevada -- 02/02/19

FT attempts: 4, 6 times



MISCELLANEOUS STATS

CATEGORY	SEASON	CAREER
Double-Doubles	0	0
Double-Figure Points	6	6
Double-Figure Rebounds	0	0
Double-Figure Assists	0	0
20-plus Points	0	0
30-plus Points	0	0
Team-High Points	0	0
Team-High Rebounds	2	2
Team-High Assists	0	0

KEY 2018-19 NOTES

Grabbed three rebounds and passed out three assists in Boise State debut against CSUN (Nov. 8)...scored eight points with five rebounds against Southern Oregon (Nov. 10)...went 5-for-6 from the field and scored 11 points against Northwest Christian (Nov. 16)...netted eight points at Washington State (Dec. 1)...went 3-for-4 from the field, scored seven points against Saint Francis (Pa.) (Dec. 15)...scored eight points with five rebounds in season-high 22 minutes at Washington (Dec. 16)...posted season highs in points (13) and rebounds (seven) while going 6-for-9 from the field against Southern Utah (Dec. 19)...set new season-high with 14 points on 6-of-8 shooting with team-high six rebounds against San Jose State (Jan. 12)...grabbed six rebounds and blocked two shots against Air Force (Jan. 23)...hit a 3-pointer, went 6-for-7 from the field for 13 points against Colorado State (Jan. 30)...went 5-for-5 from the line and 3-for-4 from the field for 11 points against Nevada (Feb. 2)...posted career highs in points (19) and field goals (seven) while grabbing four rebounds at UNLV (Feb. 6)...went 3-for-4 shooting, scored seven points against Fresno State (Feb. 13).

25 • RACHEL BOWERS

Forward • 6-3 • Fr. • Newhall, Calif. (Canyon HS)

GAME-BY-GAME STATISTICS

THE STAT CREW SYSTEM

Boise State Individual Game-by-Game (as of Feb 28, 2019)
All games

#25 BOWERS, Rachel

				Total		3-Pointers		Free throws		Rebounds											
Opponent	Date	qs	min	fg-fga	pct	3fg-fga	pct	ft-fa	pct	off	def	tot	avg	pf	a	t/o	blk	stl	pts	avg	
CSUN	11/08/18	10	0-1	.000	0-0	.000	0-0	.000	2	1	3	3.0	3	3	1	0	0	0	0	0.0	
SOUTHERN ORE.	11/10/18	13	4-6	.667	0-0	.000	0-0	.000	0	5	5	4.0	1	2	1	1	1	8	4.0	4.0	
NORTHWEST CHRST.	11/16/18	20	5-6	.833	1-1	1.000	0-0	.000	1	5	6	4.7	3	1	0	0	0	11	6.3	6.3	
LOUISVILLE	11/19/18	10	0-2	.000	0-0	.000	0-0	.000	0	1	1	3.8	3	0	1	0	0	0	0	4.8	
vs Idaho	11/23/18	11	2-4	.500	0-0	.000	0-0	.000	0	3	3	3.6	2	0	0	0	0	4	4.6	4.6	
vs Northern Iowa	11/24/18	8	0-3	.000	0-0	.000	0-0	.000	0	3	3	3.5	2	0	1	1	0	0	3.8	3.8	
at Washington St.	12/01/18	15	3-9	.333	0-0	.000	2-2	1.000	2	0	2	3.3	2	0	1	0	0	8	4.4	4.4	
EASTERN WASH.	12/07/18	9	0-0	.000	0-0	.000	0-0	.000	1	0	1	3.0	1	0	1	0	0	0	3.9	3.9	
vs Saint Francis (PA)	12/15/18	10	3-4	.750	0-0	.000	1-2	.500	0	1	1	2.8	0	1	0	0	0	7	4.2	4.2	
at Washington	12/16/18	22	4-6	.667	0-0	.000	0-0	.000	1	4	5	3.0	2	0	0	1	2	8	4.6	4.6	
SOUTHERN UTAH	12/19/18	18	6-9	.667	0-0	.000	1-2	.500	1	6	7	3.4	4	0	3	4	1	13	5.4	5.4	
WYOMING	01/02/19	10	2-4	.500	0-0	.000	2-2	1.000	1	2	3	3.3	1	0	0	0	0	6	5.4	5.4	
at San Diego State	1-5-19	11	1-3	.333	0-0	.000	0-0	.000	1	1	2	3.2	5	1	1	2	0	2	5.2	5.2	
SAN JOSE ST.	01/12/19	14	6-8	.750	0-0	.000	2-2	1.000	2	4	6	3.4	2	0	1	0	0	14	5.8	5.8	
at Nevada	1/16/19	7	1-2	.500	0-0	.000	0-0	.000	1	0	1	3.3	1	1	1	0	1	2	5.5	5.5	
at Fresno State	1/19/19	6	1-2	.500	0-0	.000	0-0	.000	1	1	2	3.2	0	0	0	0	0	2	5.3	5.3	
AIR FORCE	01/23/19	13	1-3	.333	0-0	.000	0-0	.000	0	6	6	3.4	2	0	0	0	2	0	2	5.1	
at Wyoming	01/26/19	8	2-4	.500	0-0	.000	2-2	1.000	0	2	2	3.3	4	0	2	0	0	6	5.2	5.2	
COLORADO ST.	01/30/19	18	6-7	.857	1-1	1.000	0-0	.000	1	0	1	3.2	3	1	0	0	0	13	5.6	5.6	
NEVADA	02/02/19	10	3-4	.750	0-1	.000	5-5	1.000	2	2	4	3.2	1	0	1	0	0	11	5.9	5.9	
at UNLV	02/06/19	25	7-8	.875	0-0	.000	5-6	.833	1	3	4	3.2	2	0	1	0	0	19	6.5	6.5	
at San Jose St.	02/09/19	10	2-3	.667	0-0	.000	1-2	.500	0	2	2	3.2	2	0	1	0	0	5	6.4	6.4	
FRESNO ST.	02/13/19	10	3-4	.750	0-0	.000	1-1	1.000	1	1	2	3.1	3	0	1	0	0	7	6.4	6.4	
SAN DIEGO ST.	02/16/19	6	2-2	1.000	0-0	.000	1-2	.500	0	2	2	3.1	3	0	0	0	0	5	6.4	6.4	
at Utah State	02/23/19	6	0-1	.000	0-0	.000	3-4	.750	0	0	0	3.0	2	0	1	0	0	3	6.2	6.2	
at Colorado State	2/27/19	7	1-2	.500	0-0	.000	0-0	.000	0	2	2	2.9	0	0	0	0	0	2	6.1	6.1	
Totals		0	307	65-107	.607	2-3	.667	26-32	.813	19	57	76	2.9	54	9	20	11	5	158	6.1	

CAREER STATISTICS & RANKINGS

Boise State Women's Basketball
Individual Career History

BOWERS, Rachel

Season			Total		3-Point		F-Throws		Rebounds											Scoring	
	gp-gs	min/avg	fg-fga	pct	fg-fga	pct	ft-fa	pct	off	def	tot	avg	pf	fo	ast	to	blk	stl	pts	avg	
2018-19	26-0	307/11.8	65-107	.607	2-3	.667	26-32	.813	19	57	76	2.9	54	1	9	20	11	5	158	6.1	
TOTAL	26-0	307/11.8	65-107	.607	2-3	.667	26-32	.813	19	57	76	2.9	54	1	9	20	11	5	158	6.1	

SINGLE-GAME HIGHS [all-time ranking]:

Points: 19, at UNLV -- 02/06/19

Rebounds: 7, Southern Utah -- 12/19/18

Assists: 3, CSUN -- 11/08/18

Steals: 2, at Washington -- 12/16/18

Blocks: 4, Southern Utah -- 12/19/18

FG made: 7, at UNLV -- 02/06/19

FG attempts: 9, at Washington St. -- 12/01/18; Southern Utah -- 12/19/18

3FG made: 1, Colorado St. -- 01/30/19

3FG attempts: 1, Colorado St. -- 01/30/19; Nevada -- 02/02/19

FT made: 5, Nevada -- 02/02/19; at UNLV -- 02/06/19

FT attempts: 6, at UNLV -- 02/06/19



MISCELLANEOUS STATS

CATEGORY	SEASON	CAREER
Double-Doubles	0	0
Double-Figure Points	5	5
Double-Figure Rebounds	0	0
Double-Figure Assists	0	0
20-plus Points	0	0
30-plus Points	0	0
Team-High Points	1	1
Team-High Rebounds	0	0
Team-High Assists	0	0

KEY 2018-19 NOTES

Voted the Preseason Mountain West Freshman of the Year...scored six points with three rebounds in debut against CSUN (Nov. 8)...passed out four assists to go with 10 points against Northwest Christian (Nov. 16)...scored a season-high 18 points at Washington State, going 7-for-9 from the field and 3-for-4 from deep (Dec. 1)...scored 11 points with four rebounds in win over Saint Francis (Pa.) (Dec. 15)...went 4-for-7 from the field, scored 11 points with four rebounds against Southern Utah (Dec. 19)...scored eight points against San Jose State (Jan. 12)...hit a pair of 3-pointers, went 5-for-9 for 12 points with three rebounds and three assists against Air Force (Jan. 23)...scored six points on 3-for-4 shooting against Fresno State (Feb. 13)...went 2-for-3 from the field and hit a pair of free throws for seven points at Utah State (Feb. 23)...had two steals, two points, and an assist off the bench at Colorado State (Feb. 27).

30 • JADE LOVILLE

Guard • 5-10 • Fr. • Sammamish, Wash. (Skyline HS)

GAME-BY-GAME STATISTICS

THE STAT CREW SYSTEM

Boise State Individual Game-by-Game (as of Feb 28, 2019)
All games

#30 LOVILLE, Jade

Opponent	Date	qs	min	Total		3-Pointers		Free throws		Rebounds				pf	a	t/o	blk	stl	pts	avg
				fg-fga	pct	3fg-fga	pct	ft-fga	pct	off	def	tot	avg							
CSUN	11/08/18	16	2-10	.200	1-7	.143	1-1	1.000	2	1	3	3.0	3	0	2	0	0	6	6.0	
SOUTHERN ORE.	11/10/18	18	2-6	.333	2-5	.400	0-0	.000	0	2	2	2.5	2	0	1	0	0	6	6.0	
NORTHWEST CHRST.	11/16/18	19	3-8	.375	2-3	.667	2-4	.500	1	1	2	2.3	0	4	1	0	2	10	7.3	
LOUISVILLE	11/19/18	5	1-2	.500	0-1	.000	0-0	.000	0	1	1	2.0	0	0	3	0	0	2	6.0	
vs Idaho	11/23/18	13	0-2	.000	0-1	.000	0-2	.000	0	0	0	1.6	2	0	0	0	0	0	4.8	
vs Northern Iowa	11/24/18	3	0-1	.000	0-0	.000	0-0	.000	0	0	0	1.3	0	0	0	0	0	0	4.0	
at Washington St.	12/01/18	12	7-9	.778	3-4	.750	1-2	.500	1	1	2	1.4	3	0	2	0	1	18	6.0	
EASTERN WASH.	12/07/18	6	0-1	.000	0-1	.000	0-0	.000	0	0	0	1.3	2	0	2	0	0	0	5.3	
vs Saint Francis (PA)	12/15/18	12	4-13	.308	2-6	.333	1-1	1.000	3	1	4	1.6	2	1	1	0	0	11	5.9	
at Washington	12/16/18	6	0-3	.000	0-2	.000	2-2	1.000	0	1	1	1.5	1	0	0	0	0	2	5.5	
SOUTHERN UTAH	12/19/18	19	4-7	.571	0-3	.000	3-3	1.000	0	4	4	1.7	1	1	1	0	1	11	6.0	
WYOMING	01/02/19	3	0-2	.000	0-1	.000	0-0	.000	0	0	0	1.6	0	0	0	0	0	0	5.5	
at San Diego State	1-5-19	5	0-0	.000	0-0	.000	0-0	.000	1	1	2	1.6	2	0	2	0	1	0	5.1	
SAN JOSE ST.	01/12/19	17	3-8	.375	1-5	.200	1-1	1.000	0	0	0	1.5	1	1	1	0	0	8	5.3	
at Nevada	1/16/19	5	0-2	.000	0-0	.000	0-0	.000	0	1	1	1.5	0	0	0	0	0	0	4.9	
at Fresno State	1/19/19	3	0-0	.000	0-0	.000	0-0	.000	0	0	0	1.4	0	0	1	0	0	0	4.6	
AIR FORCE	01/23/19	20	5-9	.556	2-3	.667	0-1	.000	0	3	3	1.5	2	3	2	1	0	12	5.1	
at Wyoming	01/26/19	12	1-7	.143	0-2	.000	0-0	.000	0	2	2	1.5	2	0	1	0	0	2	4.9	
COLORADO ST.	01/30/19	10	1-2	.500	0-1	.000	2-2	1.000	0	1	1	1.5	1	1	2	0	0	4	4.8	
NEVADA	02/02/19	6	1-1	1.000	1-1	1.000	0-0	.000	0	0	0	1.4	0	0	0	0	0	3	4.8	
at UNLV	02/06/19	7	0-2	.000	0-1	.000	0-0	.000	0	0	0	1.3	0	0	1	0	0	0	4.5	
at San Jose St.	02/09/19	12	0-3	.000	0-2	.000	1-2	.500	0	1	1	1.3	0	0	0	0	1	1	4.4	
FRESNO ST.	02/13/19	8	3-4	.750	0-1	.000	0-0	.000	1	1	2	1.3	1	0	1	0	0	6	4.4	
SAN DIEGO ST.	02/16/19	14	1-4	.250	0-2	.000	0-0	.000	1	3	4	1.5	0	1	0	1	0	2	4.3	
at Utah State	02/23/19	14	2-3	.667	1-1	1.000	2-2	1.000	0	3	3	1.5	2	1	2	0	0	7	4.4	
at Colorado State	2/27/19	4	1-2	.500	0-0	.000	0-0	.000	0	0	0	1.5	0	1	0	0	2	2	4.3	
Totals		0	269	41-111	.369	15-53	.283	16-23	.696	10	28	38	1.5	27	14	26	2	8	113	4.3

CAREER STATISTICS & RANKINGS

Boise State Women's Basketball
Individual Career History

LOVILLE, Jade																				
Season	gp-gs	min/avg	Total fg-fga	pct	3-Point fg-fga	pct	F-Throws ft-fa	pct	Rebounds				pf	fo	ast	to	blk	stl	pts	avg
2018-19	26-0	269/10.3	41-111	.369	15-53	.283	16-23	.696	10	28	38	1.5	27	0	14	26	2	8	113	4.3
TOTAL	26-0	269/10.3	41-111	.369	15-53	.283	16-23	.696	10	28	38	1.5	27	0	14	26	2	8	113	4.3

SINGLE-GAME HIGHS [all-time ranking]:

Points: 18, at Washington St. -- 12/01/18

Rebounds: 4, San Diego St. -- 02/16/19; vs Saint Francis (PA) -- 12/15/18; Southern Utah -- 12/19/18

Assists: 3, Air Force -- 01/23/19

Steals: 2, at Colorado State -- 2/27/19

Blocks: 1, Air Force -- 01/23/19; San Diego St. -- 02/16/19

FG made: 7, at Washington St. -- 12/01/18

FG attempts: 13, vs Saint Francis (PA) -- 12/15/18

3FG made: 3, at Washington St. -- 12/01/18

3FG attempts: 7, CSUN -- 11/08/18

FT made: 3, Southern Utah -- 12/19/18

FT attempts: 3, Southern Utah -- 12/19/18



MISCELLANEOUS STATS

CATEGORY	SEASON	CAREER
Double-Doubles	0	4
Double-Figure Points	0	26
Double-Figure Rebounds	0	5
Double-Figure Assists	0	0
20-plus Points	0	3
30-plus Points	0	0
Team-High Points	0	8
Team-High Rebounds	0	13
Team-High Assists	0	0

KEY 2018-19 NOTES

Made season debut Jan. 12 against San Jose State after missing previous 13 months due to injury...went 3-for-3, scored six points in return game against the Spartans (Jan. 12).

31 • MARIJKE VANDERSCHAAF

Center • 6-3 • R-Sr. • Sammamish, Wash. (Eastlake HS)

GAME-BY-GAME STATISTICS

THE STAT CREW SYSTEM

Boise State Individual Game-by-Game (as of Feb 28, 2019)
All games

#31 VANDERSCHAAF, Marijk

				Total		3-Pointers		Free throws		Rebounds											
Opponent	Date	qs	min	fg-fga	pct	3fg-fga	pct	ft-fa	pct	off	def	tot	avg	pf	a	t/o	blk	stl	pts	avg	
SAN JOSE ST.	01/12/19	6		3-3	1.000	0-0	.000	0-2	.000	0	0	0	0.0	0	0	0	0	0	6	6.0	
at Nevada	1/16/19	1		0-0	.000	0-0	.000	0-2	.000	0	0	0	0.0	0	0	0	0	0	0	3.0	
AIR FORCE	01/23/19	4		0-2	.000	0-0	.000	0-0	.000	0	0	0	0.0	2	0	1	0	0	0	2.0	
at Wyoming	01/26/19	3		1-1	1.000	0-0	.000	1-1	1.000	0	0	0	0.0	0	0	0	0	0	3	2.3	
COLORADO ST.	01/30/19	2		1-1	1.000	0-0	.000	0-1	.000	0	0	0	0.0	1	0	0	0	0	2	2.2	
NEVADA	02/02/19	2		0-1	.000	0-0	.000	1-2	.500	0	0	0	0.0	0	0	0	0	0	1	2.0	
at UNLV	02/06/19	3		0-0	.000	0-0	.000	0-0	.000	0	1	1	0.1	0	0	0	0	0	0	1.7	
SAN DIEGO ST.	02/16/19	5		0-1	.000	0-0	.000	0-0	.000	0	0	0	0.1	0	0	0	0	0	0	1.5	
at Utah State	02/23/19	0		0-0	.000	0-0	.000	0-0	.000	0	0	0	0.1	0	0	0	0	0	0	1.3	
at Colorado State	2/27/19	5		0-0	.000	0-0	.000	0-0	.000	0	2	2	0.3	0	0	1	0	0	0	1.2	
Totals		0	31	5-9	.556	0-0	.000	2-8	.250	0	3	3	0.3	3	0	2	0	0	12	1.2	

CAREER STATISTICS & RANKINGS

Season	gp-gs		min/avg		Total		3-Point		F-Throws		Rebounds				Scoring					
	gp-gs	min/avg	fg-fga	pct	fg-fga	pct	ft-fla	pct	off	def	tot	avg	pf	fo	ast	to	blk	stl	pts	avg
2015-16	30-0	374/12.5	66-125	.528	0-0	.000	48-62	.774	45	53	98	3.3	35	1	11	20	14	4	180	6.0
2016-17	33-33	881/26.7	136-309	.440	0-1	.000	61-78	.782	99	115	214	6.5	83	4	17	63	33	24	333	10.1
2017-18	7-7	146/20.9	26-59	.441	0-0	.000	14-17	.824	16	24	40	5.7	12	0	4	6	3	8	66	9.4
2018-19	10-0	31/3.1	5-9	.556	0-0	.000	2-8	.250	0	3	3	0.3	3	0	0	2	0	0	12	1.2
TOTAL	80-40	1432/17.9	233-502	.464	0-1	.000	125-165	.758	160	195	355	4.4	133	5	32	91	50	36	591	7.4

SINGLE-GAME HIGHS [all-time ranking]:

Points: 26, New Mexico -- 2-15-17

Rebounds: 16, at San Jose State -- 02/25/17

Assists: 3, at San Jose State -- 02/25/17

Steals: 3, vs #5 New Mexico -- 03/07/17; Nevada -- 2-22-17

Blocks: 5 [t-10th], Nevada -- 2-22-17

FG made: 11, New Mexico -- 2-15-17

FG attempts: 26 [t-5th], New Mexico -- 2-15-17

3FG attempts: 1, at #4 UCLA -- 03/18/17

FT made: 7, Eastern Washington -- 12/01/16

FT attempts: 8, Washington State -- 12-3-15; Eastern Washington -- 12/01/16; San Jose State -- 3-4-16



32 • MALLORY McGWIRE

Center • 6-5 • Jr. • Reno, Nev (Oregon / Reno HS)

GAME-BY-GAME STATISTICS

MISCELLANEOUS STATS

CATEGORY	SEASON	CAREER
Double-Doubles	0	0
Double-Figure Points	0	0
Double-Figure Rebounds	0	0
Double-Figure Assists	0	0
20-plus Points	0	0
30-plus Points	0	0
Team-High Points	0	0
Team-High Rebounds	0	0
Team-High Assists	0	0

KEY 2018-19 NOTES

Will sit out the 2018-19 season due to NCAA transfer rules.

CAREER STATISTICS & RANKINGS



MISCELLANEOUS STATS

CATEGORY	SEASON	CAREER
Double-Doubles	1	1
Double-Figure Points	6	11
Double-Figure Rebounds	4	4
Double-Figure Assists	0	0
20-plus Points	1	1
30-plus Points	0	0
Team-High Points	1	2
Team-High Rebounds	10	17
Team-High Assists	0	0

KEY 2018-19 NOTES

Grabbed career-high 11 rebounds to go with six points and two blocks against CSUN (Nov. 8)...scored a career-high 23 points on 11-of-14 shooting against Southern Oregon (Nov. 10)...scored nine points with seven rebounds against Louisville (Nov. 19)...scored 10 points against Eastern Washington (Dec. 7)...went 6-for-8 from the field for 12 points with four rebounds against Southern Utah (Dec. 19)...pulled down a team-high nine rebounds to go with six points against Wyoming (Jan. 2)...scored 11 points to go with seven rebounds at Nevada (Jan. 16)...grabbed 10 rebounds in win over Air Force (Jan. 23)...scored seven points with five rebounds against Nevada (Feb. 2)...went 4-for-6 from the field, scoring eight points with four rebounds at San Jose State (Feb. 9)...went 6-for-8 from the line, scored eight points with five rebounds against Fresno State (Feb. 13)...pulled down nine rebounds with five steals at Utah State (Feb. 23)...grabbed a game-high 10 rebounds to go with five points at Colorado State (Feb. 27).

33 • JOYCE HARRELL

Forward • 6-0 • Sr. • Seattle, Wash. (Cleveland HS)

GAME-BY-GAME STATISTICS

THE STAT CREW SYSTEM

Boise State Individual Game-by-Game (as of Feb 28, 2019)
All games

#33 HARRELL, Joyce

Opponent	Date	qs	min	Total		3-Pointers		Free throws		Rebounds											
				fg-fga	pct	3fg-fga	pct	ft-fita	pct	off	def	tot	avg	pf	a	t/o	blk	stl	pts	avg	
CSUN	11/08/18	*	28	3-9	.333	0-0	.000	0-0	.000	5	6	11	11.0	3	1	3	2	2	6	6.0	
SOUTHERN ORE.	11/10/18	*	19	11-14	.786	0-0	.000	1-2	.500	3	3	6	8.5	0	3	1	0	0	23	14.5	
NORTHWEST CHRST.	11/16/18	*	11	5-6	.833	0-0	.000	0-0	.000	4	2	6	7.7	0	0	0	1	2	10	13.0	
LOUISVILLE	11/19/18	*	21	4-9	.444	0-0	.000	1-3	.333	2	5	7	7.5	4	0	1	0	1	9	12.0	
vs Idaho	11/23/18	*	14	1-2	.500	0-0	.000	0-2	.000	1	2	3	6.6	4	0	0	0	1	2	10.0	
vs Northern Iowa	11/24/18	*	18	0-5	.000	0-0	.000	0-0	.000	3	4	7	6.7	3	0	1	1	1	0	8.3	
at Washington St.	12/01/18	*	20	1-4	.250	0-0	.000	0-0	.000	2	0	2	6.0	3	0	1	1	1	2	7.4	
EASTERN WASH.	12/07/18	*	18	5-9	.556	0-0	.000	0-0	.000	1	2	3	5.6	2	2	0	0	0	10	7.8	
vs Saint Francis (PA)	12/15/18	*	25	3-9	.333	0-0	.000	1-4	.250	4	1	5	5.6	1	1	0	1	2	7	7.7	
at Washington	12/16/18	*	17	1-3	.333	0-0	.000	0-0	.000	0	1	1	5.1	2	2	1	1	0	2	7.1	
SOUTHERN UTAH	12/19/18	*	14	6-8	.750	0-0	.000	0-0	.000	2	2	4	5.0	3	0	1	1	2	12	7.5	
WYOMING	01/02/19	*	22	3-4	.750	0-0	.000	0-0	.000	5	4	9	5.3	4	2	1	0	1	6	7.4	
at San Diego State	1-5-19	*	29	4-9	.444	0-0	.000	0-0	.000	2	5	7	5.5	4	0	4	2	0	8	7.5	
SAN JOSE ST.	01/12/19	*	18	3-4	.750	0-0	.000	1-2	.500	1	4	5	5.4	2	1	1	0	0	7	7.4	
at Nevada	1/16/19	*	32	5-10	.500	0-0	.000	1-2	.500	3	4	7	5.5	2	3	1	0	1	11	7.7	
at Fresno State	1/19/19	*	29	5-7	.714	0-0	.000	2-4	.500	4	7	11	5.9	3	5	0	0	1	12	7.9	
AIR FORCE	01/23/19	*	18	0-4	.000	0-0	.000	2-4	.500	5	5	10	6.1	3	0	2	2	2	2	7.6	
at Wyoming	01/26/19	*	15	2-5	.400	0-0	.000	0-0	.000	0	3	3	5.9	4	1	1	0	0	4	7.4	
COLORADO ST.	01/30/19	*	18	3-7	.429	0-0	.000	0-0	.000	0	4	4	5.8	2	0	2	0	0	6	7.3	
NEVADA	02/02/19	*	25	3-8	.375	0-0	.000	1-1	1.000	1	4	5	5.8	1	1	1	0	1	7	7.3	
at UNLV	02/06/19	*	12	0-3	.000	0-0	.000	0-0	.000	2	1	3	5.7	4	0	2	0	0	0	7.0	
at San Jose St.	02/09/19	*	25	4-6	.667	0-0	.000	0-0	.000	2	2	4	5.6	2	2	3	0	0	8	7.0	
FRESNO ST.	02/13/19	*	23	1-6	.167	0-0	.000	6-8	.750	1	4	5	5.6	4	2	1	1	1	8	7.0	
SAN DIEGO ST.	02/16/19	*	15	4-5	.800	0-0	.000	0-0	.000	1	1	2	5.4	4	1	0	1	0	8	7.1	
at Utah State	02/23/19	*	34	0-8	.000	0-0	.000	0-0	.000	5	4	9	5.6	4	0	0	0	5	0	6.8	
at Colorado State	2/27/19	*	33	2-4	.500	0-0	.000	1-2	.500	4	6	10	5.7	1	0	0	1	1	5	6.7	
Totals			26	553	79-168	.470	0-0	.000	17-34	.500	63	86	149	5.7	69	27	28	15	25	175	6.7

CAREER STATISTICS & RANKINGS

Season	gp-gs		min/avg		Total		3-Point		F-Throws		Rebounds				Scoring						
	gp	gs	min	avg	fg	pct	fg	pct	ft	pct	off	def	tot	avg	pf	o	ast	to	blk	stl	pts
2015-16	28-0	235/8.4	25-54	.463	0-0	.000	4-6	.667	20	.42	62	2.2	32	0	6	15	6	6		54	1.9
2016-17	33-14	494/15.0	50-113	.442	0-0	.000	10-22	.455	53	76	129	3.9	62	1	12	32	21	12		110	3.3
2017-18	33-9	526/15.9	52-110	.473	0-0	.000	12-20	.600	52	68	120	3.6	72	0	17	31	25	14		116	3.5
2018-19	26-26	553/21.3	79-168	.470	0-0	.000	17-34	.500	63	86	149	5.7	69	0	27	28	15	25		175	6.7
TOTAL	120-49	1808/15.1	206-445	.463	0-0	.000	43-82	.524	188	272	460	3.8	235	1	62	106	67	57		455	3.8

SINGLE-GAME HIGHS [all-time ranking]:

Points: 23, Southern Ore. -- 11/10/18

Rebounds: 11, at Fresno State -- 1/19/19; CSUN -- 11/08/18

Assists: 5, at Fresno State -- 1/19/19

Steals: 5, at Utah State -- 02/23/19

Blocks: 4, Wyoming -- 1-28-17

FG made: 11, Southern Ore. -- 11/10/18

FG attempts: 14, Southern Ore. -- 11/10/18

FT made: 6, Fresno St. -- 02/13/19

FT attempts: 8, Fresno St. -- 02/13/19

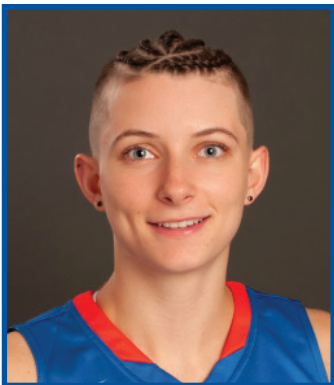

35 • MAGGIE FREEMAN

Guard • 5-11 • Fr. • Beaverton, Ore. (Southridge HS)

GAME-BY-GAME STATISTICS

MISCELLANEOUS STATS

CATEGORY	SEASON	CAREER
Double-Doubles	0	0
Double-Figure Points	0	0
Double-Figure Rebounds	0	0
Double-Figure Assists	0	0
20-plus Points	0	0
30-plus Points	0	0
Team-High Points	0	0
Team-High Rebounds	0	0
Team-High Assists	0	0

KEY 2018-19 NOTES

Will redshirt the 2018-19 season.

CAREER STATISTICS & RANKINGS



MISCELLANEOUS STATS

CATEGORY	SEASON	CAREER
Double-Doubles	0	0
Double-Figure Points	14	21
Double-Figure Rebounds	1	1
Double-Figure Assists	0	0
20-plus Points	2	2
30-plus Points	0	0
Team-High Points	5	6
Team-High Rebounds	5	10
Team-High Assists	0	0

KEY 2018-19 NOTES

Scored 11 points with six rebounds and two blocks against CSUN (Nov. 8)...had 10 points on 4-of-5 shooting against Northwest Christian (Nov. 16)...scored nine points against Idaho (Nov. 23)...grabbed a team-high eight rebounds to go with 14 points against Northern Iowa (Nov. 24)...made a career-high five steals, went 7-for-9 from the field and scored 16 points against Eastern Washington (Dec. 7)...scored 12 points with three steals against Saint Francis (Pa.) (Dec. 15)...went 7-for-8 from the field with team-high 14 points against Southern Utah (Dec. 19)...scored a career-high 22 points at San Diego State, going 9-for-13 from the field and 4-for-4 from the line, and grabbed five rebounds (Jan. 5)...grabbed six rebounds to go with 12 points against San Jose State (Jan. 12)...went 7-for-10, scored 18 points at Nevada (Jan. 16)...finished 9-for-10 shooting with a game-high 18 points against Air Force (Jan. 23)...scored 13 points on 5-for-7 shooting with seven rebounds against Nevada (Feb. 2)...grabbed eight rebounds to go with six points at UNLV (Feb. 6)...went 10-for-16 from the field for 20 points with six rebounds at San Jose State (Feb. 9)...grabbed a career-high 10 rebounds to go with eight points and two blocks against Fresno State (Feb. 13)...scored 14 points with six rebounds at Utah State (Feb. 23)...made five steals and scored 10 points in win at Colorado State (Feb. 27).

42 • A'SHANTI COLEMAN

Forward • 6-2 • R-Jr. • San Francisco, Calif. (Arizona / Sacred Heart Cathedral Prep)

GAME-BY-GAME STATISTICS

THE STAT CREW SYSTEM

Boise State Individual Game-by-Game (as of Feb 28, 2019)

All games

#42 COLEMAN, A'Shanti

Opponent	Date	qs	min	Total		3-Pointers		Free throws		Rebounds				pf	a	t/o	blk	stl	pts	avg	
				fg-fga	pct	3fg-fga	pct	ft-fita	pct	off	def	tot	avg								
CSUN	11/08/18	*	22	5-9	.556	0-0	.000	1-4	.250	3	3	6	6.0	2	1	1	2	0	11	11.0	
SOUTHERN ORE.	11/10/18	*	18	3-6	.500	0-0	.000	0-0	.000	0	0	0	3.0	4	1	0	1	1	6	8.5	
NORTHWEST CHRST.	11/16/18	*	16	4-5	.800	1-1	1.000	1-1	1.000	2	1	3	3.0	0	0	2	0	4	10	9.0	
LOUISVILLE	11/19/18	*	17	0-4	.000	0-1	.000	1-2	.500	0	0	0	2.3	0	0	0	1	3	1	7.0	
vs Idaho	11/23/18	*	21	4-5	.800	1-1	1.000	0-0	.000	1	2	3	2.4	1	0	2	0	1	9	7.4	
vs Northern Iowa	11/24/18	*	27	7-14	.500	0-1	.000	0-1	.000	6	2	8	3.3	0	0	4	0	3	14	8.5	
at Washington St.	12/01/18	*	19	1-6	.167	0-0	.000	0-0	.000	3	2	5	3.6	2	0	2	0	0	2	7.6	
EASTERN WASH.	12/07/18	*	27	7-9	.778	0-0	.000	2-3	.667	2	2	4	3.6	1	1	2	1	5	16	8.6	
vs Saint Francis (PA)	12/15/18	*	24	5-14	.357	0-1	.000	2-2	1.000	1	4	5	3.8	0	0	2	2	3	12	9.0	
at Washington	12/16/18	*	18	1-7	.143	0-0	.000	0-0	.000	0	4	4	3.8	3	0	1	0	1	2	8.3	
SOUTHERN UTAH	12/19/18	*	17	7-8	.875	0-0	.000	0-0	.000	0	2	2	3.6	0	1	0	1	0	14	8.8	
WYOMING	01/02/19	*	18	2-5	.400	0-1	.000	0-0	.000	0	2	2	3.5	1	0	1	2	0	4	8.4	
at San Diego State	1-5-19	*	25	9-13	.692	0-0	.000	4-4	1.000	1	4	5	3.6	3	3	1	3	3	22	9.5	
SAN JOSE ST.	01/12/19	*	17	5-9	.556	0-0	.000	2-2	1.000	2	4	6	3.8	1	0	0	0	0	12	9.6	
at Nevada	1/16/19	*	23	7-10	.700	0-0	.000	4-5	.800	0	2	2	3.7	3	0	1	0	1	18	10.2	
at Fresno State	1/19/19	*	27	2-10	.200	0-0	.000	0-2	.000	0	4	4	3.7	3	1	0	5	0	4	9.8	
AIR FORCE	01/23/19	*	21	9-10	.900	0-0	.000	0-2	.000	1	1	2	3.6	2	0	1	2	2	18	10.3	
at Wyoming	01/26/19	*	18	3-5	.600	0-1	.000	0-0	.000	1	1	2	3.5	5	1	2	2	1	6	10.1	
COLORADO ST.	01/30/19	*	19	2-3	.667	0-0	.000	1-2	.500	2	3	5	3.6	1	0	4	0	1	5	9.8	
NEVADA	02/02/19	*	25	5-7	.714	0-0	.000	3-4	.750	3	4	7	3.8	1	0	5	0	1	13	10.0	
at UNLV	02/06/19	*	23	3-6	.500	0-0	.000	0-0	.000	3	5	8	4.0	2	1	3	0	2	6	9.8	
at San Jose St.	02/09/19	*	29	10-16	.625	0-1	.000	0-0	.000	2	4	6	4.0	2	1	2	1	2	20	10.2	
FRESNO ST.	02/13/19	*	23	3-8	.375	0-0	.000	2-2	1.000	5	5	10	4.3	2	2	1	2	1	8	10.1	
SAN DIEGO ST.	02/16/19	*	22	4-9	.444	0-0	.000	2-2	1.000	2	3	5	4.3	1	0	1	0	1	10	10.1	
at Utah State	02/23/19	*	30	7-14	.500	0-0	.000	0-1	.000	3	3	6	4.4	4	0	2	0	1	14	10.3	
at Colorado State	2/27/19	*	28	4-10	.400	0-0	.000	2-2	1.000	2	1	3	4.3	1	0	5	1	4	10	10.3	
Totals			26	574	119-222	.536	2-8	.250	27-41	.659	45	68	113	4.3	45	13	45	26	41	267	10.3

CAREER STATISTICS & RANKINGS

Season	gp-gs	min/avg	Total		3-Point		F-Throws		Rebounds				pf	fo	ast	to	blk	stl	Scoring	
			fg	pct	fg	pct	ft	pct	off	def	tot	avg							pts	avg
2017-18	33-11	696/21.1	91-181	.503	1-7	.143	47-66	.712	60	80	140	4.2	65	0	25	72	35	13	230	7.0
2018-19	26-26	574/22.1	119-222	.536	2-8	.250	27-41	.659	45	68	113	4.3	45	1	13	45	26	41	267	10.3
TOTAL	59-37	1270/21.5	210-403	.521	3-15	.200	74-107	.692	105	148	253	4.3	110	1	38	117	61	54	497	8.4

SINGLE-GAME HIGHS [all-time ranking]:

Points: 22, at San Diego State -- 1-5-19

Rebounds: 10, Fresno St. -- 02/13/19

Assists: 3, at San Diego State -- 1-5-19

Steals: 5, Eastern Wash. -- 12/07/18

Blocks: 5 [1-10th], at Fresno State -- 1/19/19

FG made: 10, at San Jose St. -- 02/09/19

FG attempts: 16, at San Jose St. -- 02/09/19

3FG made: 1, Northwest Chrst. -- 11/16/18; vs San Diego -- 11/17/17; vs Idaho -- 11/23/18

3FG attempts: 1, 15 times

FT made: 5, New Mexico -- 02/07/18; Washington State -- 12/18/17

FT attempts: 8, Washington State -- 12/18/17



MISCELLANEOUS STATS

CATEGORY	SEASON	CAREER
Double-Doubles	0	0
Double-Figure Points	0	0
Double-Figure Rebounds	0	0
Double-Figure Assists	0	0
20-plus Points	0	0
30-plus Points	0	0
Team-High Points	0	0
Team-High Rebounds	0	0
Team-High Assists	0	0

KEY 2018-19 NOTES

Scored five points with four rebounds against Southern Oregon (Nov. 10)...grabbed four rebounds and scored two points in 12 minutes against Southern Utah (Dec. 19).

44 • EMERALD TOTH

Forward • 6-1 • Jr. • Bozeman, Mont. (Bozeman HS)

GAME-BY-GAME STATISTICS

THE STAT CREW SYSTEM

Boise State Individual Game-by-Game (as of Feb 17, 2019)
All games

#44 TOTH, Emerald

Opponent	Date	gs	min	Total		3-Pointers		Free throws		Rebounds				pf	a	t/o	blk	stl	pts	avg
				fg-fga	pct	3fg-fga	pct	ft-fga	pct	off	def	tot	avg							
CSUN	11/08/18	2	0-0	.000	0-0	.000	0-0	.000	0-0	0	0	0	0.0	0	0	0	0	0	0	0.0
SOUTHERN ORE.	11/10/18	13	2-5	.400	0-0	.000	1-1	1.000	1	3	4	2.0	1	1	0	0	0	0	5	2.5
NORTHWEST CHRST.	11/16/18	19	3-5	.600	0-0	.000	0-0	.000	0-0	1	2	3	2.3	1	2	3	0	1	6	3.7
vs Idaho	11/23/18	3	1-1	1.000	0-0	.000	0-0	.000	0-0	0	1	1	2.0	1	0	0	0	0	2	3.3
at Washington St.	12/01/18	4	0-0	.000	0-0	.000	0-0	.000	0-0	1	0	1	1.8	1	0	0	0	0	0	2.6
EASTERN WASH.	12/07/18	1	0-0	.000	0-0	.000	0-0	.000	0-0	0	0	0	1.5	0	0	0	0	0	0	2.2
vs Saint Francis (PA)	12/15/18	3	0-2	.000	0-0	.000	0-0	.000	0-0	1	0	1	1.4	0	0	0	0	0	0	1.9
SOUTHERN UTAH	12/19/18	12	1-3	.333	0-0	.000	0-0	.000	0-0	2	2	4	1.8	1	2	0	0	0	2	1.9
at Fresno State	1/19/19	2	0-0	.000	0-0	.000	0-0	.000	0-0	0	0	0	1.6	0	0	0	0	0	0	1.7
AIR FORCE	01/23/19	4	0-0	.000	0-0	.000	0-0	.000	0-0	0	0	0	1.4	1	0	0	0	0	0	1.5
at Wyoming	01/26/19	3	0-1	.000	0-0	.000	0-0	.000	0-0	0	0	0	1.3	0	0	0	0	0	0	1.4
NEVADA	02/02/19	3	0-0	.000	0-0	.000	0-0	.000	0-0	0	0	0	1.2	1	0	0	0	0	0	1.3
at San Jose St.	02/09/19	1	0-0	.000	0-0	.000	0-0	.000	0-0	0	1	1	1.2	0	0	0	0	0	0	1.2
SAN DIEGO ST.	02/16/19	4	1-1	1.000	0-0	.000	1-2	.500	0-0	0	0	0	1.1	0	0	0	0	0	3	1.3
Totals		0	74	8-18	.444	0-0	.000	2-5	.400	6	9	15	1.1	7	5	3	0	1	18	1.3

CAREER STATISTICS & RANKINGS

Season	gp-gs	min/avg	Total		3-Point		F-Throws		Rebounds				pf	fo	ast	to	blk	stl	Scoring	
			fg-fga	pct	fg-fga	pct	ft-fga	pct	off	def	tot	avg							pts	avg
2016-17	12-0	46/3.8	2-11	.182	0-0	.000	2-3	.667	6	7	13	1.1	8	0	1	7	1	1	6	0.5
2017-18	19-0	77/4.1	10-18	.556	0-1	.000	4-4	1.000	4	5	9	0.5	7	0	2	3	2	2	24	1.3
2018-19	14-0	74/5.3	8-18	.444	0-0	.000	2-5	.400	6	9	15	1.1	7	0	5	3	0	1	18	1.3
TOTAL	45-0	197/4.4	20-47	.426	0-1	.000	8-12	.667	16	21	37	0.8	22	0	8	13	3	4	48	1.1

SINGLE-GAME HIGHS [all-time ranking]:

Points: 24/004, --

Rebounds: 4, Southern Ore. -- 11/10/18; Southern Utah -- 12/19/18

Assists: 9, New Mexico -- 12/19/83

Steals: 1, at Air Force -- 02/17/18; Northwest Chrst. -- 11/16/18; at LOUISVILLE -- 3/16/18

Blocks: 1, at San Jose State -- 01/24/18; Northwest Christian -- 11/10/17

FG made: 12, at Northern Arizona -- 01/21/95; -- 02/16/95

FG attempts: 24/004, --

3FG attempts: 1, Corban -- 11/26/17

FT made: 2, at Portland -- 12/10/17; at LOUISVILLE -- 3/16/18

FT attempts: 2, 4 times

THE STAT CREW SYSTEM
Boise State Season Schedule/Results & Leaders (as of Feb 27, 2019)
All games

RECORD:	OVERALL	HOME	AWAY	NEUTRAL
ALL GAMES	22-4	12-1	7-3	3-0
CONFERENCE	13-2	7-0	6-2	0-0
NON-CONFERENCE	9-2	5-1	1-1	3-0

Date	Opponent	Score	Att.	High Points	High Rebounds
11/08/18	CSUN	W 74-63	419	(16)HERMIDA, Marta	(11)HARRELL, Joyce
11/10/18	SOUTHERN ORE.	W 91-46	903	(23)HARRELL, Joyce	(6)WOERNER, Ellie
					(6)HARRELL, Joyce
11/16/18	NORTHWEST CHRST.	W 93-26	749	(14)WOERNER, Ellie	(8)WOERNER, Ellie
11/19/18	LOUISVILLE	55-74 L	4125	(12)HODGINS, Braydey	(7)HARRELL, Joyce
11/23/18	vs Idaho	W 91-85		(23)WOERNER, Ellie	(7)HERMIDA, Marta
				(23)HODGINS, Braydey	
11/24/18	vs Northern Iowa	W 61-60	640	(16)LUPFER, Riley	(8)COLEMAN, A'Shanti
12/01/18	at Washington St.	71-95 L	547	(18)LOVILLE, Jade	(7)LUPFER, Riley
12/07/18	EASTERN WASH.	W 67-55	625	(16)COLEMAN, A'Shanti	(6)LUPFER, Riley
12/15/18	vs Saint Francis (PA)	W 78-64	1600	(15)HODGINS, Braydey	(5)COLEMAN, A'Shanti
					(5)HARRELL, Joyce
					(5)HODGINS, Braydey
12/16/18	at Washington	W 73-69	1417	(22)LUPFER, Riley	(6)CHRISTOPHER, Jayde
12/19/18	SOUTHERN UTAH	W 88-53	487	(14)COLEMAN, A'Shanti	(7)BOWERS, Rachel
01/02/19	*WYOMING	W 72-64	1097	(22)LUPFER, Riley	(9)HARRELL, Joyce
1-5-19	*at San Diego State	W 69-66	662	(22)COLEMAN, A'Shanti	(7)HARRELL, Joyce
01/12/19	*SAN JOSE ST.	W 99-68	1284	(14)BOWERS, Rachel	(6)COLEMAN, A'Shanti
					(6)CHRISTOPHER, Jayde
					(6)BOWERS, Rachel
1/16/19	*at Nevada	W 75-74	872	(18)COLEMAN, A'Shanti	(7)HARRELL, Joyce
					(7)HERMIDA, Marta
1/19/19	*at Fresno State	W 72-60		(21)HERMIDA, Marta	(11)HARRELL, Joyce
01/23/19	*AIR FORCE	W 79-48	738	(18)COLEMAN, A'Shanti	(10)HARRELL, Joyce
01/26/19	*at Wyoming	52-64 L	2500	(7)LUPFER, Riley	(6)HERMIDA, Marta
				(7)CHRISTOPHER, Jayde	(6)LUPFER, Riley
				(7)GALERON, Sofia	
01/30/19	*COLORADO ST.	W 70-57	1181	(22)LUPFER, Riley	(6)LUPFER, Riley
02/02/19	*NEVADA	W 80-65	1627	(14)LUPFER, Riley	(7)COLEMAN, A'Shanti
02/06/19	*at UNLV	W 64-57	1003	(28)HODGINS, Braydey	(8)COLEMAN, A'Shanti
02/09/19	*at San Jose St.	W 83-69	402	(21)HODGINS, Braydey	(8)HERMIDA, Marta
02/13/19	*FRESNO ST.	W 83-76	1230	(21)HODGINS, Braydey	(10)COLEMAN, A'Shanti
02/16/19	*SAN DIEGO ST.	W 91-67	1875	(22)HODGINS, Braydey	(8)AMUNDSEN, Tess
02/23/19	*at Utah State	68-81 L	451	(23)HODGINS, Braydey	(9)HARRELL, Joyce
2/27/19	*at Colorado State	Wot 72-63	1110	(20)HODGINS, Braydey	(10)HARRELL, Joyce

* - Conference game

Attendance Summary	Games	Attend	Avg/Game
Home	13	16340	1257
Away	10	8964	896
Neutral	3	2240	747
Total	26	27544	1059

THE STAT CREW SYSTEM
Boise State Combined Team Statistics (as of Feb 27, 2019)
All games

RECORD:	OVERALL	HOME	AWAY	NEUTRAL
ALL GAMES	22-4	12-1	7-3	3-0
CONFERENCE	13-2	7-0	6-2	0-0
NON-CONFERENCE	9-2	5-1	1-1	3-0

#	Player	gp-gs	min	avg	Total		3-Point		F-Throw		Rebounds				pf	dq	a	to	blk	stl	pts	avg
					fg-fga	fg%	3fg-fga	3fg%	ft-fa	ft%	off	def	tot	avg								
14	HODGINS, Braydey	26-19	699	26.9	106-236	.449	58-136	.426	67-86	.779	16	66	82	3.2	63	0	58	49	9	39	337	13.0
21	LUPFER, Riley	22-21	607	27.6	84-225	.373	52-157	.331	34-37	.919	17	54	71	3.2	34	0	40	26	10	20	254	11.5
42	COLEMAN, A'Shanti	26-26	574	22.1	119-222	.536	2-8	.250	27-41	.659	45	68	113	4.3	45	1	13	45	26	41	267	10.3
20	HERMIDA, Marta	25-19	599	24.0	82-190	.432	40-103	.388	33-40	.825	24	80	104	4.2	29	0	72	44	2	31	237	9.5
33	HARRELL, Joyce	26-26	553	21.3	79-168	.470	0-0	.000	17-34	.500	63	86	149	5.7	69	0	27	28	15	25	175	6.7
25	BOWERS, Rachel	26-0	307	11.8	65-107	.607	2-3	.667	26-32	.813	19	57	76	2.9	54	1	9	20	11	5	158	6.1
23	CHRISTOPHER, Jayd	26-19	722	27.8	61-147	.415	11-46	.239	22-37	.595	18	67	85	3.3	44	0	146	77	9	30	155	6.0
30	LOVILLE, Jade	26-0	269	10.3	41-111	.369	15-53	.283	16-23	.696	10	28	38	1.5	27	0	14	26	2	8	113	4.3
15	AMUNDSEN, Tess	20-0	174	8.7	33-67	.493	10-31	.323	5-6	.833	8	24	32	1.6	25	0	10	15	1	4	81	4.1
22	WOERNER, Ellie	26-0	379	14.6	33-89	.371	12-32	.375	22-32	.688	24	40	64	2.5	22	0	23	27	3	11	100	3.8
03	GALERON, Sofia	26-0	243	9.3	28-61	.459	7-19	.368	1-1	1.000	22	33	55	2.1	28	0	16	23	10	8	64	2.5
44	TOTH, Emerald	14-0	74	5.3	8-18	.444	0-0	.000	2-5	.400	6	9	15	1.1	7	0	5	3	0	1	18	1.3
31	VANDERSCHAAF, Ma	10-0	31	3.1	5-9	.556	0-0	.000	2-8	.250	0	3	3	0.3	3	0	0	2	0	0	12	1.2
Team											41	46	87					2				
Total.....		0	5231		744-1650	.451	209-588	.355	274-382	.717	313	661	974	0.0	450	2	433	387	98	223	1971	0.0
Opponents.....		0	5424		602-1482	.406	136-445	.306	329-476	.691	277	622	899	0.0	400	-	297	484	70	178	1669	0.0

TEAM STATISTICS	BSU	OPP	Date	Opponent	Score	Att.
SCORING	1971	1669	11/08/18	CSUN	w 74-63	419
Points per game	75.8	64.2	11/10/18	SOUTHERN ORE.	w 91-46	903
Scoring margin	+11.6	-	11/16/18	NORTHWEST CHRST.	w 93-26	749
FIELD GOALS-ATT	744-1650	602-1482	11/19/18	LOUISVILLE	L 55-74	4125
Field goal pct	.451	.406	11/23/18	vs Idaho	w 91-85	0
3 POINT FG-ATT	209-588	136-445	11/24/18	vs Northern Iowa	w 61-60	640
3-point FG pct	.355	.306	12/01/18	at Washington St.	L 71-95	547
3-pt FG made per game	8.0	5.2	12/07/18	EASTERN WASH.	w 67-55	625
FREE THROWS-ATT	274-382	329-476	12/15/18	vs Saint Francis (PA)	w 78-64	1600
Free throw pct	.717	.691	12/16/18	at Washington	w 73-69	1417
F-Throws made per game	10.5	12.7	12/19/18	SOUTHERN UTAH	w 88-53	487
REBOUNDS	974	899	* 01/02/19	WYOMING	w 72-64	1097
Rebounds per game	37.5	34.6	* 1-5-19	at San Diego State	w 69-66	662
Rebounding margin	+2.9	-	* 01/12/19	SAN JOSE ST.	w 99-68	1284
ASSISTS	433	297	* 1/16/19	at Nevada	w 75-74	872
Assists per game	16.7	11.4	* 1/19/19	at Fresno State	w 72-60	0
TURNOVERS	387	484	* 01/23/19	AIR FORCE	w 79-48	738
Turnovers per game	14.9	18.6	* 01/26/19	at Wyoming	L 52-64	2500
Turnover margin	+3.7	-	* 01/30/19	COLORADO ST.	w 70-57	1181
Assist/turnover ratio	1.1	0.6	* 02/02/19	NEVADA	w 80-65	1627
STEALS	223	178	* 02/06/19	at UNLV	w 64-57	1003
Steals per game	8.6	6.8	* 02/09/19	at San Jose St.	w 83-69	402
BLOCKS	98	70	* 02/13/19	FRESNO ST.	w 83-76	1230
Blocks per game	3.8	2.7	* 02/16/19	SAN DIEGO ST.	w 91-67	1875
ATTENDANCE	16340	11204	* 02/23/19	at Utah State	L 68-81	451
Home games-Avg/Game	13-1257	10-896	* 2/27/19	at Colorado State	Wot 72-63	1110
Neutral site-Avg/Game	-	3-747				

* - Conference game

Score by Periods	1st	2nd	3rd	4th	OT	Totals
Boise State	510	461	521	466	13	1971
Opponents	377	387	428	473	4	1669

BOISE STATE COMBINED MW STATS

RECORD:	OVERALL	HOME	AWAY	NEUTRAL
ALL GAMES	13-2	7-0	6-2	0-0
CONFERENCE	13-2	7-0	6-2	0-0
NON-CONFERENCE	0-0	0-0	0-0	0-0

#	Player	gp-gs	min	avg	Total	3-Point	F-Throw	Rebounds		pf	dq	a	to	blk	stl	pts	avg
					fg-fga	fg%	3fg-fga	3fg%	ft-fga	ft%	off	def	tot	avg			
14	HODGINS, Braydey	15-12	451	30.1	72-157	.459	35-83	.422	41-50	.820	9	36	45	3.0	34	0	37
42	COLEMAN, A'Shanti	15-15	348	23.2	75-135	.556	0-3	.000	20-28	.714	27	46	73	4.9	32	1	9
21	LUPFER, Riley	11-10	308	28.0	42-114	.368	24-74	.324	15-17	.882	5	28	33	3.0	17	0	20
20	HERMIDA, Marta	14-11	357	25.5	46-104	.442	21-55	.382	22-29	.759	15	45	60	4.3	21	0	46
25	BOWERS, Rachel	15-0	161	10.7	38-57	.667	1-2	.500	22-26	.846	11	28	39	2.6	31	1	3
23	CHRISTOPHER, Jayd	15-12	430	28.7	35-95	.368	7-33	.212	18-31	.581	16	38	54	3.6	27	0	86
33	HARRELL, Joyce	15-15	348	23.2	39-90	.433	0-0	.000	14-23	.609	36	58	94	6.3	44	0	18
15	AMUNDSEN, Tess	15-0	142	9.5	30-55	.545	9-25	.360	5-6	.833	6	19	25	1.7	18	0	8
30	LOVILLE, Jade	15-0	140	9.3	18-49	.367	5-20	.250	6-8	.750	3	16	19	1.3	11	0	8
03	GALERON, Sofia	15-0	112	7.5	13-29	.448	4-12	.333	0-0	.000	9	15	24	1.6	12	0	7
22	WOERNER, Ellie	15-0	180	12.0	11-30	.367	3-13	.231	4-8	.500	9	17	26	1.7	14	0	8
31	VANDERSCHAAF, Ma	10-0	31	3.1	5-9	.556	0-0	.000	2-8	.250	0	3	3	0.3	3	0	0
44	TOTH, Emerald	6-0	17	2.8	1-2	.500	0-0	.000	1-4	.250	0	1	1	0.2	2	0	0
Team											24	23	47			2	
Total.....		15	3025		425-926	.459	109-320	.341	170-238	.714	170	373	543	36.2	266	2	250
Opponents.....		15	3025		356-833	.427	64-226	.283	203-299	.679	143	347	490	32.7	249	-	173

TEAM STATISTICS	BSU	OPP	Date	Opponent	Score	Att.
SCORING	1129	979	* 01/02/19	WYOMING	w 72-64	1097
Points per game	75.3	65.3	* 1-5-19	at San Diego State	w 69-66	662
Scoring margin	+10.0	-	* 01/12/19	SAN JOSE ST.	w 99-68	1284
FIELD GOALS-ATT	425-926	356-833	* 1/16/19	at Nevada	w 75-74	872
Field goal pct	.459	.427	* 1/19/19	at Fresno State	w 72-60	0
3 POINT FG-ATT	109-320	64-226	* 01/23/19	AIR FORCE	w 79-48	738
3-point FG pct	.341	.283	* 01/26/19	at Wyoming	L 52-64	2500
3-pt FG made per game	7.3	4.3	* 01/30/19	COLORADO ST.	w 70-57	1181
FREE THROWS-ATT	170-238	203-299	* 02/02/19	NEVADA	w 80-65	1627
Free throw pct	.714	.679	* 02/06/19	at UNLV	w 64-57	1003
F-Throws made per game	11.3	13.5	* 02/09/19	at San Jose St.	w 83-69	402
REBOUNDS	543	490	* 02/13/19	FRESNO ST.	w 83-76	1230
Rebounds per game	36.2	32.7	* 02/16/19	SAN DIEGO ST.	w 91-67	1875
Rebounding margin	+3.5	-	* 02/23/19	at Utah State	L 68-81	451
ASSISTS	250	173	* 2/27/19	at Colorado State	Wot 72-63	1110
Assists per game	16.7	11.5				
TURNOVERS	221	260	* - Conference game			
Turnovers per game	14.7	17.3				
Turnover margin	+2.6	-				
Assist/turnover ratio	1.1	0.7				
STEALS	122	106				
Steals per game	8.1	7.1				
BLOCKS	52	40				
Blocks per game	3.5	2.7				
ATTENDANCE	9032	7000				
Home games-Avg/Game	7-1290	8-875				
Neutral site-Avg/Game	-	0-0				

Score by Periods	1st	2nd	3rd	4th	OT	Totals
Boise State	300	250	310	256	13	1129
Opponents	227	202	253	293	4	979

BOISE STATE COMBINED NONCONFERENCE STATS**Boise State Combined Team Statistics (as of Jan 03, 2019)****Non-conference games**

RECORD:	OVERALL	HOME	AWAY	NEUTRAL
ALL GAMES	9-2	5-1	1-1	3-0
CONFERENCE	0-0	0-0	0-0	0-0
NON-CONFERENCE	9-2	5-1	1-1	3-0

#	Player	gp-gs	min	avg	Total		3-Point		F-Throw		Rebounds				pf	dq	a	to	blk	stl	pts	avg
					fg-fga	fg%	3fg-fga	3fg%	ft-fga	ft%	off	def	tot	avg								
21	LUPFER, Riley	11-11	299	27.2	42-111	.378	28-83	.337	19-20	.950	12	26	38	3.5	17	0	20	9	5	9	131	11.9
14	HODGINS, Braydey	11-7	248	22.5	34-79	.430	23-53	.434	26-36	.722	7	30	37	3.4	29	0	21	18	4	11	117	10.6
20	HERMIDA, Marta	11-8	242	22.0	36-86	.419	19-48	.396	11-11	1.000	9	35	44	4.0	8	0	26	22	1	14	102	9.3
42	COLEMAN, A'Shanti	11-11	226	20.5	44-87	.506	2-5	.400	7-13	.538	18	22	40	3.6	13	0	4	16	8	21	97	8.8
33	HARRELL, Joyce	11-11	205	18.6	40-78	.513	0-0	.000	3-11	.273	27	28	55	5.0	25	0	9	9	8	12	83	7.5
22	WOERNER, Ellie	11-0	199	18.1	22-59	.373	9-19	.474	18-24	.750	15	23	38	3.5	8	0	15	15	3	7	71	6.5
30	LOVILLE, Jade	11-0	129	11.7	23-62	.371	10-33	.303	10-15	.667	7	12	19	1.7	16	0	6	13	0	4	66	6.0
23	CHRISTOPHER, Jayd	11-7	292	26.5	26-52	.500	4-13	.308	4-6	.667	2	29	31	2.8	17	0	60	33	7	11	60	5.5
25	BOWERS, Rachel	11-0	146	13.3	27-50	.540	1-1	1.000	4-6	.667	8	29	37	3.4	23	0	6	10	7	4	59	5.4
03	GALERON, Sofia	11-0	131	11.9	15-32	.469	3-7	.429	1-1	1.000	13	18	31	2.8	16	0	9	14	3	5	34	3.1
44	TOTH, Emerald	8-0	57	7.1	7-16	.438	0-0	.000	1-1	1.000	6	8	14	1.8	5	0	5	3	0	1	15	1.9
15	AMUNDSEN, Tess	5-0	32	6.4	3-12	.250	1-6	.167	0-0	.000	2	5	7	1.4	7	0	2	4	0	2	7	1.4
Team											17	23	40									
Total.....		11	2206		319-724	.441	100-268	.373	104-144	.722	143	288	431	39.2	184	0	183	166	46	101	842	76.5
Opponents.....		11	2399		246-649	.379	72-219	.329	126-177	.712	134	275	409	37.2	151	-	124	224	30	72	690	62.7

TEAM STATISTICS			BSU	OPP	Date	Opponent	Score	Att.
SCORING			842	690	11/08/18	CSUN	w 74-63	419
Points per game			76.5	62.7	11/10/18	SOUTHERN ORE.	w 91-46	903
Scoring margin			+13.8	-	11/16/18	NORTHWEST CHRST.	w 93-26	749
FIELD GOALS-ATT			319-724	246-649	11/19/18	LOUISVILLE	L 55-74	4125
Field goal pct			.441	.379	11/23/18	vs Idaho	w 91-85	0
3 POINT FG-ATT			100-268	72-219	11/24/18	vs Northern Iowa	w 61-60	0
3-point FG pct			.373	.329	12/01/18	at Washington St.	L 71-95	547
3-pt FG made per game			9.1	6.5	12/07/18	EASTERN WASH.	w 67-55	625
FREE THROWS-ATT			104-144	126-177	12/15/18	vs Saint Francis (PA)	w 78-64	1600
Free throw pct			.722	.712	12/16/18	at Washington	w 73-69	1417
F-Throws made per game			9.5	11.5	12/19/18	SOUTHERN UTAH	w 88-53	0
REBOUNDS			431	409	* - Conference game			
Rebounds per game			39.2	37.2				
Rebounding margin			+2.0	-				
ASSISTS			183	124				
Assists per game			16.6	11.3				
TURNOVERS			166	224				
Turnovers per game			15.1	20.4				
Turnover margin			+5.3	-				
Assist/turnover ratio			1.1	0.6				
STEALS			101	72				
Steals per game			9.2	6.5				
BLOCKS			46	30				
Blocks per game			4.2	2.7				
ATTENDANCE			6821	3564				
Home games-Avg/Game			6-1137	2-982				
Neutral site-Avg/Game			-	3-533				

Score by Periods	1st	2nd	3rd	4th	Totals
Boise State	210	211	211	210	842
Opponents	150	185	175	180	690

BOISE STATE COMBINED HOME STATS

RECORD:	OVERALL	HOME	AWAY	NEUTRAL
ALL GAMES	12-1	12-1	0-0	0-0
CONFERENCE	7-0	7-0	0-0	0-0
NON-CONFERENCE	5-1	5-1	0-0	0-0

#	Player	gp-gs	min	avg	Total		3-Point		F-Throw		Rebounds											
					fg-fga	fg%	3fg-fga	3fg%	ft-fga	ft%	off	def	tot	avg	pf	dq	a	to	blk	stl	pts	avg
21	LUPFER, Riley	11-11	289	26.3	43-107	.402	26-74	.351	16-16	1.000	9	26	35	3.2	15	0	29	12	2	9	128	11.6
14	HODGINS, Braydey	13-10	336	25.8	47-103	.456	29-61	.475	21-28	.750	6	40	46	3.5	27	0	34	24	7	22	144	11.1
20	HERMIDA, Marta	12-9	285	23.8	45-87	.517	25-52	.481	10-12	.833	10	35	45	3.8	15	0	40	24	0	15	125	10.4
42	COLEMAN, A'Shanti	13-13	262	20.2	56-92	.609	1-3	.333	15-24	.625	22	30	52	4.0	16	0	6	18	12	19	128	9.8
33	HARRELL, Joyce	13-13	250	19.2	51-93	.548	0-0	.000	12-20	.600	31	46	77	5.9	32	0	13	14	8	12	114	8.8
25	BOWERS, Rachel	13-0	161	12.4	38-56	.679	2-3	.667	12-14	.857	12	35	47	3.6	30	0	6	11	7	2	90	6.9
30	LOVILLE, Jade	13-0	161	12.4	26-64	.406	9-34	.265	9-12	.750	5	17	22	1.7	13	0	11	16	2	3	70	5.4
15	AMUNDSEN, Tess	11-0	103	9.4	23-43	.535	7-20	.350	5-6	.833	8	16	24	2.2	16	0	8	9	1	3	58	5.3
23	CHRISTOPHER, Jayd	13-9	326	25.1	24-58	.414	5-21	.238	12-16	.750	9	28	37	2.8	19	0	66	40	4	18	65	5.0
22	WOERNER, Ellie	13-0	209	16.1	22-53	.415	6-18	.333	12-19	.632	13	28	41	3.2	8	0	12	14	2	3	62	4.8
03	GALERON, Sofia	13-0	146	11.2	15-37	.405	3-10	.300	0-0	.000	13	20	33	2.5	19	0	13	12	5	6	33	2.5
44	TOTH, Emerald	8-0	58	7.3	7-14	.500	0-0	.000	2-3	.667	4	7	11	1.4	5	0	5	3	0	1	16	2.0
31	VANDERSCHAAF, Ma	5-0	19	3.8	4-8	.500	0-0	.000	1-5	.200	0	0	0	0.0	3	0	0	1	0	0	9	1.8
	Team										15	19	34				1					
	Total.....	13	2605		401-815	.492	113-296	.382	127-175	.726	157	347	504	38.8	218	0	243	199	50	113	1042	80.2
	Opponents.....	13	2799		278-734	.379	57-221	.258	149-224	.665	135	262	397	30.5	187	-	119	245	23	83	762	58.6

TEAM STATISTICS	BSU	OPP	Date	Opponent	Score	Att.
SCORING	1042	762	11/08/18	CSUN	w 74-63	419
Points per game	80.2	58.6	11/10/18	SOUTHERN ORE.	w 91-46	903
Scoring margin	+21.5	-	11/16/18	NORTHWEST CHRST.	w 93-26	749
FIELD GOALS-ATT	401-815	278-734	11/19/18	LOUISVILLE	L 55-74	4125
Field goal pct	.492	.379	12/07/18	EASTERN WASH.	w 67-55	625
3 POINT FG-ATT	113-296	57-221	12/19/18	SOUTHERN UTAH	w 88-53	487
3-point FG pct	.382	.258	* 01/02/19	WYOMING	w 72-64	1097
3-pt FG made per game	8.7	4.4	* 01/12/19	SAN JOSE ST.	w 99-68	1284
FREE THROWS-ATT	127-175	149-224	* 01/23/19	AIR FORCE	w 79-48	738
Free throw pct	.726	.665	* 01/30/19	COLORADO ST.	w 70-57	1181
F-Throws made per game	9.8	11.5	* 02/02/19	NEVADA	w 80-65	1627
REBOUNDS	504	397	* 02/13/19	FRESNO ST.	w 83-76	1230
Rebounds per game	38.8	30.5	* 02/16/19	SAN DIEGO ST.	w 91-67	1875
Rebounding margin	+8.2	-				
ASSISTS	243	119				
Assists per game	18.7	9.2				
TURNOVERS	199	245				
Turnovers per game	15.3	18.8				
Turnover margin	+3.5	-				
Assist/turnover ratio	1.2	0.5				
STEALS	113	83				
Steals per game	8.7	6.4				
BLOCKS	50	23				
Blocks per game	3.8	1.8				
ATTENDANCE	16340	0				
Home games-Avg/Game	13-1257	0-0				
Neutral site-Avg/Game	-	0-0				

* - Conference game

Score by Periods	1st	2nd	3rd	4th	Totals
Boise State	272	254	274	242	1042
Opponents	161	169	215	217	762

BOISE STATE COMBINED ROAD STATS

RECORD:	OVERALL	HOME	AWAY	NEUTRAL
ALL GAMES	10-3	0-0	7-3	3-0
CONFERENCE	6-2	0-0	6-2	0-0
NON-CONFERENCE	4-1	0-0	1-1	3-0

#	Player	gp-gs	min	avg	Total		3-Point		F-Throw		Rebounds								a	to	blk	stl	pts	avg
					fg-fga	fg%	3fg-fga	3fg%	ft-fga	ft%	off	def	tot	avg	pf	dq								
14	HODGINS, Braydey	13-9	363	27.9	59-133	.444	29-75	.387	46-58	.793	10	26	36	2.8	36	0	24	25	2	17	193	14.8		
21	LUPFER, Riley	11-10	318	28.9	41-118	.347	26-83	.313	18-21	.857	8	28	36	3.3	19	0	11	14	8	11	126	11.5		
42	COLEMAN, A'Shanti	13-13	312	24.0	63-130	.485	1-5	.200	12-17	.706	23	38	61	4.7	29	1	7	27	14	22	139	10.7		
20	HERMIDA, Marta	13-10	314	24.2	37-103	.359	15-51	.294	23-28	.821	14	45	59	4.5	14	0	32	20	2	16	112	8.6		
23	CHRISTOPHER, Jayd	13-10	396	30.5	37-89	.416	6-25	.240	10-21	.476	9	39	48	3.7	25	0	80	37	5	12	90	6.9		
25	BOWERS, Rachel	13-0	146	11.2	27-51	.529	0-0	.000	14-18	.778	7	22	29	2.2	24	1	3	9	4	3	68	5.2		
33	HARRELL, Joyce	13-13	303	23.3	28-75	.373	0-0	.000	5-14	.357	32	40	72	5.5	37	0	14	14	7	13	61	4.7		
30	LOVILLE, Jade	13-0	108	8.3	15-47	.319	6-19	.316	7-11	.636	5	11	16	1.2	14	0	3	10	0	5	43	3.3		
22	WOERNER, Ellie	13-0	170	13.1	11-36	.306	6-14	.429	10-13	.769	11	12	23	1.8	14	0	11	13	1	8	38	2.9		
15	AMUNDSEN, Tess	9-0	71	7.9	10-24	.417	3-11	.273	0-0	.000	0	8	8	0.9	9	0	2	6	0	1	23	2.6		
03	GALERON, Sofia	13-0	97	7.5	13-24	.542	4-9	.444	1-1	1.000	9	13	22	1.7	9	0	3	11	5	2	31	2.4		
31	VANDERSCHAAF, Ma	5-0	12	2.4	1-1	1.000	0-0	.000	1-3	.333	0	3	3	0.6	0	0	0	1	0	0	3	0.6		
44	TOTH, Emerald	6-0	16	2.7	1-4	.250	0-0	.000	0-2	.000	2	2	4	0.7	2	0	0	0	0	0	2	0.3		
Team											26	27	53				1							
Total.....		13	2626		343-835	.411	96-292	.329	147-207	.710	156	314	470	36.2	232	2	190	188	48	110	929	71.5		
Opponents.....		13	2625		324-748	.433	79-224	.353	180-252	.714	142	360	502	38.6	213	-	178	239	47	95	907	69.8		

TEAM STATISTICS	BSU	OPP	Date	Opponent	Score	Att.
SCORING	929	907	11/23/18	vs Idaho	W 91-85	0
Points per game	71.5	69.8	11/24/18	vs Northern Iowa	W 61-60	640
Scoring margin	+1.7	-	12/01/18	at Washington St.	L 71-95	547
FIELD GOALS-ATT	343-835	324-748	12/15/18	vs Saint Francis (PA)	W 78-64	1600
Field goal pct	.411	.433	12/16/18	at Washington	W 73-69	1417
3 POINT FG-ATT	96-292	79-224	* 1-5-19	at San Diego State	W 69-66	662
3-point FG pct	.329	.353	* 1/16/19	at Nevada	W 75-74	872
3-pt FG made per game	7.4	6.1	* 1/19/19	at Fresno State	W 72-60	0
FREE THROWS-ATT	147-207	180-252	* 01/26/19	at Wyoming	L 52-64	2500
Free throw pct	.710	.714	* 02/06/19	at UNLV	W 64-57	1003
F-Throws made per game	11.3	13.8	* 02/09/19	at San Jose St.	W 83-69	402
REBOUNDS	470	502	* 02/23/19	at Utah State	L 68-81	451
Rebounds per game	36.2	38.6	* 2/27/19	at Colorado State	Wot 72-63	1110
Rebounding margin	-2.5	-				
ASSISTS	190	178	* - Conference game			
Assists per game	14.6	13.7				
TURNOVERS	188	239				
Turnovers per game	14.5	18.4				
Turnover margin	+3.9	-				
Assist/turnover ratio	1.0	0.7				
STEALS	110	95				
Steals per game	8.5	7.3				
BLOCKS	48	47				
Blocks per game	3.7	3.6				
ATTENDANCE	0	11204				
Home games-Avg/Game	0-0	10-896				
Neutral site-Avg/Game	-	3-747				

Score by Periods	1st	2nd	3rd	4th	OT	Totals
Boise State	238	207	247	224	13	929
Opponents	216	218	213	256	4	907

Game 27 | vs. UNLV (March 2, 2019)

1

Boise State vs. CSUN Nov. 8 • Boise, Idaho (Taco Bell Arena)

Official Basketball Box Score - Final
CSUN at Boise St.
11/08/18 Taco Bell Arena, Boise, Idaho
2018-19 Women's Basketball

Game Time: 05:00 PM
Game Duration: 01:46
Attendance: 410

Officials:
Mike BRILLOW
Tyler TRIBLE
Tessa TURNER

CSUN		Record: 0-2																
NO.	NAME	Min	FG	3P	FT	Rebounds	Fouls	TP	AS	TO	ST	Blocks	+/-					
			M	A	M	A	O	R	T	P	F	B						
33	FLUKER Channon	C 18:36	7-12	0-0	3-4	7	8	15	4	3	17	0	1	0	3	0	-4	
44	SHYMKEWICZ Lauren	C 19:53	1-2	0-0	0-0	0	4	4	1	1	2	1	0	2	0	0	-14	
1	JACKSON Jordyn	G 31:29	3-12	2-2	3-4	1	2	3	1	4	11	4	4	1	0	1	-10	
3	MAULUBE Sorafina	G 19:44	0-8	0-5	1-2	0	0	0	0	3	2	1	1	2	1	0	-15	
23	TANABE Hayley	G 15:16	1-4	0-1	1-2	0	1	1	1	2	3	0	3	0	0	0	-2	
55	CALLOWAY DeJionae	24:47	3-4	0-0	0-0	1	6	7	0	0	6	1	1	1	1	0	-2	
2	BROOKS Destiny	33:53	2-8	2-7	0-0	1	0	1	1	1	6	3	2	2	0	0	-14	
11	LOUIS Juliana	20:01	1-2	0-0	6-6	0	3	3	4	8	1	3	1	0	0	0	-1	
12	HENDERSON Meghann	16:21	2-7	0-1	5-7	1	0	1	1	3	5	9	1	1	1	0	-14	
Team						2	2	4	1	0	0							
Totals			20-59	4-16	19-25	13	26	39	17	22	63	12	17	9	3	5	-11	

Shooting By Period												
1st FG%	3-15 (20%)	3PT%	1-7 (14.3%)	FT%	3-4 (75%)							
2nd FG%	6-17 (35.3%)	3PT%	0-1 (0%)	FT%	3-4 (75%)							
3rd FG%	5-12 (41.7%)	3PT%	1-4 (25%)	FT%	7-9 (77.8%)							
4th FG%	6-15 (40%)	3PT%	2-4 (50%)	FT%	6-8 (75%)							
GM FG%	20-59 (33.9%)	3PT%	4-16 (25%)	FT%	19-25 (76%)							

Technical Fouls: NONE
Dead Ball Rebounds: 4, 1

Boise St.			Record: 1-0														
NO.	Name	Min	FG	3P	FT	Rebounds	Fouls	TP	AS	TO	ST	Blocks	+/-				
			M	A	M	A	O	R	D	T	P	B	S	A			
33	HARRELL Joyce	F 27:07	3-9	0-0	0-0	5	6	11	3	1	6	1	3	2	1	8	
42	COLEMAN A'Shanti	F 21:06	5-9	0-0	1-4	3	3	6	2	2	11	1	1	0	2	1	
20	HERMIDA Marta	G 25:15	5-8	4-7	2-2	1	3	4	3	3	16	4	3	2	0	7	
21	LUPFER Riley	G 21:49	2-7	1-6	4-4	0	1	1	2	2	9	2	0	0	0	5	
23	CHRISTOPHER Jayde	G 25:15	2-3	1-2	0-0	1	1	2	0	2	5	5	2	0	0	11	
15	AMUNDSEN Tess	07:02	1-6	0-1	0-0	1	0	1	0	1	2	0	0	0	0	1	
44	TOTH Emerald	02:03	0-0	0-0	0-0	0	0	0	0	0	0	0	0	0	0	-4	
3	GALERON Sofia	11:08	3-4	0-0	0-0	1	3	4	2	0	6	0	1	1	0	0	
25	BOWERS Rachel	10:50	0-1	0-0	0-0	2	1	3	3	0	3	1	0	0	0	7	
30	LOVILLIE Jade	17:01	2-10	1-7	1-1	2	1	3	3	1	6	0	2	0	0	7	
22	WOERNER Ellie	12:10	2-6	1-3	0-1	0	1	1	0	1	5	2	1	1	0	0	
14	HODGINS Brayley	19:14	2-7	1-5	3-4	0	6	6	4	4	8	2	1	0	1	0	
Team						1	0	1	0	0	0						
Totals			27-69	9-31	11-16	17	26	43	22	17	74	20	15	6	5	3	11
															Technical Fouls: NONE		

Technical Fouls: NONE
Dead Ball Rebounds: 3, 2

CSUN		BSU		Points from Turnovers		CSN		BSU		Period by Period Scoring	
Biggest lead	0 (1st 10:00)	20 (4th 8:57)		14	13	1st	2nd	3rd	4th	TOT	
Best Scoring Run	6 (3rd 9:13)	8 (1st 7:17)		30	24	CSN	10	15	18	20	63
Lead Changes	0			15	9	BSU	17	17	24	16	74
Times Tied	0			5	22						
Time with Lead	00:00	39:21		29	27						

3

Boise State vs. Northwest Christian Nov. 16 • Boise, Idaho (Taco Bell Arena)

Official Basketball Box Score - Final
Northwest Christian at Boise State
11/16/18 Taco Bell Arena, Boise, Idaho
2018-19 Women's Basketball

Game Time: 5:30 PM
Game Duration: 1:33
Attendance: 749

Officials: Scott Osborne, Roy Gubayun, Shelley Nekosne

Northwest Christian - 26			Record: 3-4														
NO.	Name	Min	FG M/A	3P M/A	FT M/A	Rebounds OR	Turnovers TO	Fouls PF	TP FD	TP	AS	TO	ST	Blocks BS	BA	+/-	
12	Shaney Dotson	G 15:12	0-3	0-2	2-2	1	0	1	0	1	2	0	3	1	0	0	-31
15	Brittany Ralston	G 23:16	0-4	0-4	0-0	0	2	2	2	1	0	0	3	1	0	0	-46
33	Kaylenn Bush	G 23:12	0-2	0-1	1-2	1	2	3	2	1	1	4	0	0	1	0	-38
34	Morgan McKinney	G 22:53	2-10	1-5	1-1	1	1	2	0	1	6	0	3	1	1	1	-53
55	Conner Borigo	G 20:40	1-4	0-0	1-2	2	3	5	0	3	0	4	1	0	0	0	-46
11	Jenna Christenson	11:21	0-4	0-3	0-0	0	1	1	0	0	1	2	0	0	0	0	-6
21	Dani Baker	14:00	2-6	2-6	0-0	2	2	4	1	1	6	0	0	1	0	0	-17
10	Clair Salness	09:57	0-4	0-3	1-2	0	1	1	0	1	1	0	0	0	0	0	-22
23	Peyton Greene	10:49	0-1	0-0	0-2	0	0	0	0	2	0	1	1	0	0	0	-24
3	Alyssa Kuskie	12:24	2-9	1-6	0-0	0	1	1	0	0	5	0	0	0	0	0	-13
25	Cassidy Galindo	05:12	0-1	0-1	0-0	0	0	0	0	0	1	0	0	0	0	0	-7
22	Hannah Eddens	17:19	1-7	0-0	0-0	4	1	5	4	3	2	0	2	2	0	0	-16
2	Zarah Reinecker	13:45	0-4	0-1	0-0	1	1	2	0	0	2	4	0	0	1	0	-16
Team						4	3	7	0	0	0	0	0	0	0	0	
Totals			8-39	4-32	6-11	16	18	34	9	13	26	5	26	7	1	4	-67

Technical Fouls: NONE

Boise State - 93			Record: 3-0																
NO.	Name		Min	FG M-A	3P M-A	FT M-A	Rebounds OR DR TOT	Fouls FF FO	TP	AS	TO	ST	Blocks BS BA	+/-					
33	Joyce Harrell	F	10:15	5-6	0-0	0-0	4	2	6	0	10	0	2	1	0	28			
42	A'Shanti Coleman	F	15:24	4-5	1-1	1-1	2	1	3	0	1	10	0	2	4	0	36		
14	Brayley Hodgins	G	21:29	1-5	1-3	2-2	0	2	2	1	1	5	3	1	2	1	47		
21	Riley Lupfer	G	14:04	4-6	2-4	2-2	0	1	1	0	1	12	1	0	0	0	37		
33	Jayde Christopher	G	14:17	2-4	0-1	0-0	0	2	2	1	0	4	7	2	1	1	39		
20	Marta Hermida	F	17:10	3-4	1-1	0-0	0	4	4	0	0	7	2	2	0	0	20		
15	Tess Amundson	F	19:54	5-6	3-3	1-2	1	7	8	1	2	14	0	0	1	0	24		
22	Ellie Woerner	F	12:26	1-4	0-3	0-0	0	4	4	3	0	2	2	1	0	0	14		
44	Emerald Toth	F	18:24	3-5	0-0	0-0	1	2	3	1	1	6	2	3	1	0	20		
2	Jade Loville	F	18:31	3-8	2-3	2-4	1	1	2	0	2	10	4	1	2	0	20		
3	Sofia Galerón	F	18:31	1-7	0-2	0-0	2	3	5	3	0	2	3	1	0	0	20		
24	Rachel Bowers	F	19:35	5-6	1-1	0-0	1	5	6	3	1	11	1	0	0	0	30		
Team							0	5	5	0	0	0							
Totals					37-66	11-22	8-11	12	39	51	13	9	93	24	14	13	4	1	67

Technical Fouls: NONE

NWC		BSU		Points from Turnovers		NWC		BSU		Period by Period Scoring	
Biggest lead	0 (1st 10:00)	67 (4th 2:28)		3	40	1st	2nd	3rd	4th	TOT	
Best Scoring Run	5 (3rd 0:45)	31 (2nd 3:31)		6	46	NWC	6	1	10	9	26
Lead Changes	0			2	15	BSU	31	26	15	21	93
Times Tied	0			0	13						
Time with Lead	00:00	38:42		14	52						

2

Boise State vs. Southern Oregon Nov. 10 • Boise, Idaho (Taco Bell Arena)

Official Basketball Box Score - Final
Southern Ore. at Boise St.
11/10/18 Taco Bell Arena, Boise, Idaho
2018-19 Women's Basketball

Game Time: 4:30 PM
Game Duration: 1:38
Attendance: 203

Officials: Benny Luna, Michael Price, Michael Murray

Southern Ore. - 46													Record: 1-1												
NO.	Name	Min	FG	3P	FT	Rebounds	Fouls	TP	AS	TO	ST	Blocks	pts	Shooting By Period											
			M/A	M/A	M/A	O	P/F	O				B/B		1st	2nd	3rd	4th								
5	Syd Fryer	FWD	24:59	2-5	1-2	1-1	0	1	0	2	6	1	1	0	0	0	0	-33							
20	Ariel Augustine	FWD	23:13	4-8	0-2	5-7	2	2	4	1	5	13	0	3	0	0	0	-29							
33	Destinee Jones	FWD	25:06	2-7	0-0	2-4	2	3	5	2	2	6	1	2	1	0	0	-21							
1	Kenadesa Hosaker	GRD	22:02	0-5	0-4	0-0	1	5	6	2	0	0	1	5	3	0	0	-21							
11	Daranda Hinkley	GRD	22:03	1-7	0-3	0-0	1	1	2	0	3	2	0	4	0	0	0	-28							
30	Delaney Sparling		11:41	1-4	1-4	0-0	0	1	1	0	0	3	1	0	0	0	0	-5							
12	Mallory Heard		02:50	0-0	0-0	0-0	0	1	1	1	0	0	0	1	0	0	0	-3							
21	Sophia Altamir		20:17	1-4	1-2	1-2	1	1	2	0	2	4	0	4	0	0	0	-15							
22	Kalei Iwami		17:19	1-6	0-2	4-6	0	1	1	4	6	1	4	0	0	0	0	-18							
13	Danassia Allison		03:05	0-1	0-1	0-0	0	0	0	0	0	0	0	0	0	0	0	-7							
10	Domonique Harding		18:51	2-3	0-0	2-2	0	2	2	1	1	6	0	3	0	0	0	-23							
24	Mckenna Gilbert		08:34	0-0	0-0	0-0	0	0	0	1	1	0	0	0	0	0	0	-22							
Team						3	0	3	0		0														
Totals				14-50	3-20	15-22	10	18	28	9	20	45	5	27	4	1	4	-45							
													Dead Ball Rebounds: 3-2												

5

Idaho vs. Boise State
Nov. 23 • Long Beach, Calif. (Walter Pyramid)

6

Northern Iowa vs. Boise State
Nov. 24 • Long Beach, Calif. (Walter Pyramid)

Official Basketball Box Score -- Game Totals -- Final Statistics
Idaho vs Boise State
11/23/18 5:00 pm at Long Beach, Calif. (Walter Pyramid)

Idaho 85 • 2-2														
#	Player		Total FG-FGA	3-Ptr FG-FGA	FT-FTA	Rebounds Off Def Tot	PF	TP	A	TO	Bk	Stl	Min	
11	HADDEN, Isabelle	f	2-4	1-1	0-0	0 0 0	2	5	0	1	0	0	11	
42	KLINKER, Natalie	f	3-5	0-0	0-0	4 7 11	4	6	1	1	1	0	21	
14	PIERCE, Taylor	g	6-18	3-9	5-5	1 2 3	2	20	3	0	0	1	38	
21	FERENZ, Mikayla	g	11-23	4-8	4-4	1 4 5	4	30	4	4	0	1	38	
23	MARXEN, Gina	g	0-9	0-4	1-2	2 2 4	4	1	2	2	1	1	34	
04	CHRISTOPHER, Hailey		6-8	0-0	1-4	2 4 6	3	13	1	1	0	0	28	
05	JONES, Juliet		0-0	0-0	0-0	0 0 0	0	0	0	0	0	0	0+	
20	KIRBY, Allison		0-0	0-0	0-0	0 2 2	4	0	1	1	0	0	16	
22	KING, Janie		2-3	2-3	4-5	0 0 0	3	10	1	0	0	0	14	
Team						4 4 8								
Totals			30-70	10-25	15-20	14 25 39	26	85	13	10	2	4	200	
1st - FG %:		6-20	30.0%	2nd: 11-12	91.7%	3rd: 4-19	21.1%	4th: 9-19	47.4%	Game: 30-70	42.9%	Deadball		
3FG %:		1-5	20.0%	5-5	100.0%	2-8	25.0%	7-7	28.6%	10-25	40.0%	Rebounds		
FT %:		4-5	80.0%	3-3	100.0%	1-2	50.0%	2-7	70.0%	15-20	75.0%	2		

Boise State 91 • 4-1														
#	Player	FG-FGA	3-Ptr	Rebounds	PF	TP	A	TO	Bk	Stl	Min			
		FG-FGA	FG-FGA	FT-FTA	Off	Def	Tot							
33	HARRELL, Joyce	f 1-2	0-0	0-2	1	2	3	4	2	0	0	0	1	14
42	COLEMAN, A'Shanti	f 4-5	1-1	0-0	1	2	3	1	9	0	2	0	1	21
14	HODGINS, Braydey	g 6-9	2-4	9-10	1	2	3	3	23	1	1	1	2	21
20	HERMIDA, Marta	g 0-3	0-0	2-2	1	6	7	2	2	4	1	0	0	17
21	LUPFER, Riley	g 4-11	1-6	4-4	0	4	4	3	13	1	0	0	1	35
03	GALERON, Sofia	1-1	0-0	1-1	0	1	1	2	3	0	2	0	0	4
15	AMUNDSEN, Tess	0-0	0-0	0-0	0	0	0	1	0	0	0	0	0	3
22	WOERNER, Ellie	5-8	4-6	9-11	1	3	4	0	23	1	4	0	2	28
23	CHRISTOPHER, Jayde	4-6	1-1	1-2	1	1	2	1	10	4	1	2	1	31
25	BOWERS, Rachel	2-4	0-0	0-0	0	3	3	2	4	0	0	0	0	11
20	LOVILLE, Jade	0-2	0-1	0-2	0	0	0	2	0	0	0	0	0	13
44	TOTH, Emerald	1-1	0-0	0-0	0	1	1	1	2	0	0	0	0	3
	Team				2	4	6							
Totals		28-52	9-19	26-34	8	29	37	22	91	11	11	3	8	201
1st - FG %:		9-15	60.0%	2nd: 7-10	70.0%	3rd: 5-14	35.7%	4th: 7-13	53.8%	Game: 28-52	53.8%	Deadball		
3FG %:		2-5	40.0%	3-4	75.0%	2-6	33.3%	9-19	47.4%	26-34	76.5%	Rebounds		
FT %:		4-4	100.0%	3-3	100.0%	4-6	66.7%	15-21	71.4%			3		

Officials: Charisse Okamoto, Esther Hsu, Sydney Mott
Technical fouls: Idaho-None. Boise State-None.
Attendance:

Score by periods	1st	2nd	3rd	4th	Total
Idaho	17	30	11	27	85
Boise State	24	20	16	31	91

Official Basketball Box Score -- Game Totals -- Final Statistics
Boise State vs Northern Iowa
11/24/18 2:00 p.m. at Long Beach, Calif. (Walter Pyramid)

Boise State 61 • 5-1														
		Total	3-Ptr		Rebounds									
#	Player	FG-FGA	FG-FGA	FT-FTA	Off	Def	Tot	PF	TP	A	TO	Bk	Stl	Min
33	HARRELL, Joyce	f	0-5	0-0	0-0	3	4	7	3	0	0	1	1	18
42	COLEMAN, A'Shanti	f	7-14	0-1	0-1	6	2	8	0	14	0	4	0	27
14	HODGINS, Braydey	g	0-8	0-4	0-0	1	2	3	2	0	1	1	0	21
21	LUPFER, Riley	g	5-13	4-10	2-2	0	3	3	3	16	0	2	1	2
23	CHRISTOPHER, Jayde	g	6-13	0-2	1-1	0	1	1	3	13	2	2	1	1
03	GALERON, Sofia	3	3-3	1-1	0-0	4	1	5	0	7	0	0	1	1
20	HERMIDA, Marta	4	7-7	1-3	2-2	1	2	3	0	11	0	1	0	1
22	WOERNER, Ellie	0	3-3	0-0	0-0	1	1	2	0	0	0	3	0	0
25	BOWERS, Rachel	0	3-3	0-0	0-0	0	3	3	2	0	0	1	1	0
30	LOVILLE, Jade	0	1-1	0-0	0-0	0	0	0	0	0	0	0	0	0
Team						3	3	6						
Totals			25-70	6-21	5-6	19	22	41	13	61	3	15	5	9
1st - FG %:		6-15	40.0%	2nd: 8-23	34.8%	3rd: 6-16	37.5%	4th: 5-16	31.3%	Game: 25-70	35.7%	Deadball		
3FG %:		0-3	0.0%	2-8	25.0%	2-3	66.7%	2-7	28.6%	6-21	28.6%	Rebounds		
FT %:		2-3	66.7%	0-0	0.0%	0-0	0.0%	3-3	100.0%	5-6	83.3%	0		

Northern Iowa 60 • 4-2															
#	Player		FG-FGA	3-PT FG-FGA	FT-FTA	Off	Def	Tot	PF	TP	A	TO	Bk	Stl	Min
50	Maahs, Megan	f	2-7	0-0	0-0	2	8	10	0	4	2	1	1	1	26
03	Rucker, Karl	g	8-22	0-2	6-7	2	5	7	1	22	3	7	0	0	35
10	Howell, Ellie	g	6-7	3-4	0-0	0	1	1	2	15	1	2	0	1	30
22	Simon-Ressler, Rose	g	0-0	0-0	0-0	0	0	0	1	0	0	0	0	0	6
24	Morgan, Mikaela	g	2-3	1-2	0-0	2	1	3	2	5	3	4	0	1	29
05	Kroeger, Nicole		1-3	1-2	0-0	0	0	0	0	3	1	1	0	0	7
11	Gunnels, Bre		0-0	0-0	0-0	0	1	1	1	0	0	1	2	1	10
12	Finley, Kam		0-0	0-0	0-0	0	0	0	1	0	0	2	0	0	2
23	Hillyard, Heidi		0-3	0-1	0-0	1	5	6	1	0	1	2	0	1	24
34	Hagen, Taylor		3-5	0-0	0-0	1	0	1	1	6	0	1	0	0	14
41	Gerrits, Abby		2-3	1-1	0-0	0	1	1	1	5	0	1	0	0	17
Team						1	4	5							
Totals			24-53	6-12	6-7	9	26	35	11	60	11	25	3	5	200
1st - FG %:		4-13	30.8%	2nd: 12-14	85.7%	3rd: 6-14	42.9%	4th: 2-12	16.7%	Game: 24-53	45.3%	Deadball			
3FG %:		1-4	25.0%	2-3	66.7%	1-1	100.0%	2-2	100.0%	6-12	50.0%	Rebounds			
FT %:		0-0	0.0%	1-1	100.0%	3-4	75.0%			6-7	85.7%	0			

Officials: Brad Schmidt, Clifford Sims, Kenny Parazych
Technical fouls: Boise State-None. Northern Iowa-None.
Attendance:

Score by periods	1st	2nd	3rd	4th	Total
Boise State	14	18	14	15	61
Northern Iowa	9	27	17	7	60

7

Boise State at Washington State
Dec. 1 • Pullman, Wash. (Beasley Coliseum)

8

Boise State vs. Eastern Washington
Dec. 7 • Boise, Idaho (Taco Bell Arena)



Boise St. - 71		Record: 5-2														
NO.	Name	Min	FG M-A	3P M-A	FT M-A	Rebounds OR DR TOT	Fouls PF FO	TP	AS	TO	ST	Blocks BS BA	+/-			
33	Joyce Harrell	F 19:28	1-4	0-0	0-0	2	0	2	0	1	1	1	0	-21		
42	A'Shanti Coleman	F 19:54	1-6	0-0	0-0	3	2	5	2	0	2	0	0	1	-17	
20	Marta Hermida	G 21:03	1-12	0-7	2-2	1	2	3	0	2	4	2	0	1	-31	
21	Riley Lupfer	G 28:00	4-12	2-9	2-2	3	4	7	1	2	12	0	0	1	-29	
23	Jayde Christopher	G 27:25	5-7	1-1	0-0	0	3	3	0	4	11	5	1	0	-22	
44	Emerald Toth	G 32:22	0-0	0-0	0-0	1	0	1	1	0	0	0	0	0	0	
22	Ellie Woerner	18:32	2-6	0-1	1-2	0	3	3	2	1	5	0	1	1	5	
3	Sofia Galerón	15:14	1-2	1-2	0-0	2	1	3	1	1	3	0	1	0	-2	
25	Rachel Bowers	14:47	3-9	0-0	2-2	2	0	2	1	1	8	0	0	0	-5	
14	Braydey Hodgins	20:48	1-7	0-3	4-6	0	3	3	2	3	6	3	1	0	3	
30	Jade Loville	11:26	7-9	3-4	1-2	1	1	2	3	1	18	0	2	1	0	-1
Team						4	1	5			0					
Totals		26:74	7-27	12-16	19	20	39	17	15	71	10	13	4	3	6	-24
Technical Fouls:		NONE														
Dead Ball Rebounds:		4														
Shooting By Period																
1st FG		6-21	28.6%													
2nd FG		4-15	26.7%													
3rd FG		9-18	50.0%													
4th FG		7-20	35.0%													
5th FG		5-6	83.3%													
6th FG		25-74	75.0%													
7th FG		12-16	75.0%													

Washington St. - 95		Record: 4-4														Overall Team Rebounds: 9-0																																																																																																																																																																																																																																																																																																																																																																																																																																																																																																																																																																																																																																																																																																																																																																																																																																																																																																																																																																																																																																																																																																																																																																																																																																																																																																																																																																																																																																																																																																																																					
NO.	Name	Min	FG	3P	FT	Rebounds	Fouls	TP	AS	TO	ST	Blocks	+/-	Shooting By Period																																																																																																																																																																																																																																																																																																																																																																																																																																																																																																																																																																																																																																																																																																																																																																																																																																																																																																																																																																																																																																																																																																																																																																																																																																																																																																																																																																																																																																																																																																																																							
			M-A	M-A	M-A	OR	DR	TT	PF	FD		BS	B		1st	FG	3P	FT	1st	FG	3P	FT	2nd	FG	3P	FT	3rd	FG	3P	FT	4th	FG	3P	FT	GM	FG	3P	FT																																																																																																																																																																																																																																																																																																																																																																																																																																																																																																																																																																																																																																																																																																																																																																																																																																																																																																																																																																																																																																																																																																																																																																																																																																																																																																																																																																																																																																																																																																															
13	Shir Levy	F 32:52	5-7	3-4	0-0	0	4	4	1	1	13	2	1	0	0	25	1st	FG	12-16	75.0%	1st	FG	5-6	83.3%	2nd	FG	10-19	52.6%	3rd	FG	11-13	84.6%	4th	FG	1-1	0%	GM	FG	36-65	55.4%																																																																																																																																																																																																																																																																																																																																																																																																																																																																																																																																																																																																																																																																																																																																																																																																																																																																																																																																																																																																																																																																																																																																																																																																																																																																																																																																																																																																																																																																																																													
45	Borislava Hristova	F 29:20	11-20	4-5	4-6	2	2	4	2	4	30	2	3	1	0	24	1st	FG	10-19	52.6%	1st	FG	10-19	52.6%	2nd	FG	10-19	52.6%	3rd	FG	11-13	84.6%	4th	FG	1-1	0%	GM	FG	36-65	55.4%																																																																																																																																																																																																																																																																																																																																																																																																																																																																																																																																																																																																																																																																																																																																																																																																																																																																																																																																																																																																																																																																																																																																																																																																																																																																																																																																																																																																																																																																																																													
20	Maria Kostourkova	C 28:05	4-5	0-0	1-3	2	0	12	1	4	9	4	1	3	2	0	25	1st	FG	10-19	52.6%	1st	FG	10-19	52.6%	2nd	FG	10-19	52.6%	3rd	FG	11-13	84.6%	4th	FG	1-1	0%	GM	FG	36-65	55.4%																																																																																																																																																																																																																																																																																																																																																																																																																																																																																																																																																																																																																																																																																																																																																																																																																																																																																																																																																																																																																																																																																																																																																																																																																																																																																																																																																																																																																																																																																																												
11	Chanelle Molina	G 34:23	4-8	1-3	0-0	0	6	6	2	0	9	11	3	2	0	23	1st	FG	10-19	52.6%	1st	FG	10-19	52.6%	2nd	FG	10-19	52.6%	3rd	FG	11-13	84.6%	4th	FG	1-1	0%	GM	FG	36-65	55.4%																																																																																																																																																																																																																																																																																																																																																																																																																																																																																																																																																																																																																																																																																																																																																																																																																																																																																																																																																																																																																																																																																																																																																																																																																																																																																																																																																																																																																																																																																																													
23	Alexys Swedlund	G 30:45	9-14	5-8	1-1	2	1	3	1	4	24	1	1	3	2	25	1st	FG	10-19	52.6%	1st	FG	10-19	52.6%	2nd	FG	10-19	52.6%	3rd	FG	11-13	84.6%	4th	FG	1-1	0%	GM	FG	36-65	55.4%																																																																																																																																																																																																																																																																																																																																																																																																																																																																																																																																																																																																																																																																																																																																																																																																																																																																																																																																																																																																																																																																																																																																																																																																																																																																																																																																																																																																																																																																																																													
33	Cherilyn Molina	17:58	1-1	0-0	0-0	0	2	2	4	0	2	4	1	0	0	1	1st	FG	10-19	52.6%	1st	FG	10-19	52.6%	2nd	FG	10-19	52.6%	3rd	FG	11-13	84.6%	4th	FG	1-1	0%	GM	FG	36-65	55.4%																																																																																																																																																																																																																																																																																																																																																																																																																																																																																																																																																																																																																																																																																																																																																																																																																																																																																																																																																																																																																																																																																																																																																																																																																																																																																																																																																																																																																																																																																																													
15	Ula Motuga	12:40	0-5	0-2	3-4	1	3	4	3	3	1	2	0	1	2	2	1st	FG	10-19	52.6%	1st	FG	10-19	52.6%	2nd	FG	10-19	52.6%	3rd	FG	11-13	84.6%	4th	FG	1-1	0%	GM	FG	36-65	55.4%																																																																																																																																																																																																																																																																																																																																																																																																																																																																																																																																																																																																																																																																																																																																																																																																																																																																																																																																																																																																																																																																																																																																																																																																																																																																																																																																																																																																																																																																																																													
41	Jovana Subasic	08:55	2-4	0-1	0-0	0	1	1	1	0	4	0	1	0	1	-3	1st	FG	10-19	52.6%	1st	FG	10-19	52.6%	2nd	FG	10-19	52.6%	3rd	FG	11-13	84.6%	4th	FG	1-1	0%	GM	FG	36-65	55.4%																																																																																																																																																																																																																																																																																																																																																																																																																																																																																																																																																																																																																																																																																																																																																																																																																																																																																																																																																																																																																																																																																																																																																																																																																																																																																																																																																																																																																																																																																																													
2	Michaela Jones	02:01	0-1	0-0	0-0	1	0	1	0	0	1	0	0	0	0	-1	1st	FG	10-19	52.6%	1st	FG	10-19	52.6%	2nd	FG	10-19	52.6%	3rd	FG	11-13	84.6%	4th	FG	1-1	0%	GM	FG	36-65	55.4%																																																																																																																																																																																																																																																																																																																																																																																																																																																																																																																																																																																																																																																																																																																																																																																																																																																																																																																																																																																																																																																																																																																																																																																																																																																																																																																																																																																																																																																																																																													
22	Colena Molina	02:01	0-0	0-0	1-2	2	0	2	0	1	1	0	0	0	0	-1	1st	FG	10-19	52.6%	1st	FG	10-19	52.6%	2nd	FG	10-19	52.6%	3rd	FG	11-13	84.6%	4th	FG	1-1	0%	GM	FG	36-65	55.4%																																																																																																																																																																																																																																																																																																																																																																																																																																																																																																																																																																																																																																																																																																																																																																																																																																																																																																																																																																																																																																																																																																																																																																																																																																																																																																																																																																																																																																																																																																													
Team							1	0	1	0	1																																																																																																																																																																																																																																																																																																																																																																																																																																																																																																																																																																																																																																																																																																																																																																																																																																																																																																																																																																																																																																																																																																																																																																																																																																																																																																																																																																																																																																																																																																																																										

Game 27 | vs. UNLV (March 2, 2019)

9 Boise State vs. Saint Francis (Pa.) Dec. 15 • Seattle, Wash. (Alaska Airlines Arena)

Official Basketball Box Score -- Game Totals -- Final Statistics
Saint Francis (PA) vs Boise St.
12/15/18 5:00 pm at

Saint Francis (PA) 64 • 2-7

#	Player		Total			3-Ptr			Rebounds			PF	TP	A	TO	Blk	Stl	Min
			FG	FGA	%	FG	FGA	FT-FTA	Off	Def	Tot							
32	Courtney Zezza	c	1-3	0-2	1-2	1	4	5	3	3	1	1	6	0	1	24		
03	Karson Swogger	g	4-11	3-6	3-4	0	9	9	0	14	5	8	0	1	35			
13	Sam Sabino	g	2-4	0-2	0-0	2	2	4	3	4	1	4	0	3	25			
15	Haley Thomas	g	2-5	0-2	0-0	2	6	8	1	4	4	2	1	0	25			
23	Jess Kovatch	g	9-15	6-11	0-0	0	5	5	1	24	0	3	1	1	38			
10	Leah Morrow		1-6	0-0	2-2	0	3	3	0	4	1	4	0	0	13			
21	AJ Timbers		2-3	1-2	0-0	0	4	4	2	5	0	4	0	0	15			
22	Jenna Mastellone		0-0	0-0	0-0	0	0	0	0	0	0	0	0	0	8			
24	Aunsha Williams		3-8	0-1	0-1	2	3	5	2	6	2	3	1	0	17			
Team						3	3	6										
Totals			24-55	10-26	6-9	10	39	49	12	64	14	30	9	5	200			
1st - FG %:			6-18	33.3%	2nd: 6-10	60.0%	3rd: 7-13	53.8%	4th: 5-14	35.7%	Game: 24-55	43.6%	Deadball					
3FG %:			3-9	33.3%	2-3	66.7%	3-7	42.9%	2-7	28.6%	10-26	38.5%	Rebounds					
FT %:			1-1	100.0%	2-2	100.0%	1-2	50.0%	2-4	50.0%	6-9	66.7%	1					

Boise St. 78 • 7-2

Boise St. 78 • 7-2

#	Player	Total			3-Ptr			Rebounds			PF	TP	A	TO	Blk	Stl	Min
		FG	FGA	%	FG	FGA	%	Off	Def	Total							
33	Joyce Harrell	f	3-9	0-0	1-4	4	1	5	1	7	1	0	1	2	25		
42	A'Shanti Coleman	f	5-14	0-1	2-2	1	4	5	0	12	0	2	2	3	24		
14	Braydey Hodgins	g	5-9	5-8	0-0	1	4	5	4	15	0	2	0	3	26		
21	Riley Lupfer	g	4-12	3-10	2-2	1	1	2	2	13	4	1	2	2	27		
23	Jayde Christopher	g	2-5	0-1	0-1	0	4	4	2	4	11	2	0	0	30		
03	Sofia Galerón		2-4	0-0	0-0	0	1	1	0	4	1	0	1	0	11		
20	Marta Hermida		2-6	1-5	0-0	1	1	2	0	5	1	0	0	2	17		
22	Ellie Woerner		0-5	0-2	0-0	4	0	4	2	0	4	1	0	1	15		
25	Rachel Bowers		3-4	0-0	1-2	0	1	1	0	7	1	0	0	0	10		
30	Jade Loville		4-13	2-6	1-1	3	1	4	2	11	1	1	0	0	12		
44	Emerald Toth		0-2	0-0	0-0	1	0	1	0	0	0	0	0	0	3		
Team						1	5	6									
Totals			30-83	11-33	7-12	17	23	40	13	78	23	10	5	13	200		
1st - FG %:		7-20	35.0%	2nd: 10-21	47.6%	3rd: 7-18	38.9%	4th: 6-24	25.0%	Game: 30-83	36.1%	Deadball					
3FG %:		2-7	28.6%	5-11	45.5%	4-8	50.0%	0-7	0.0%	11-33	33.3%	Rebounds					
FT %:		0-0	0.0%	2-3	66.7%	5-9	55.6%	0-0	0.0%	7-12	58.3%	2					

Officials: Cathi Cornell, Karen Lasuik, InFini Robinson
Technical fouls: Saint Francis (PA)-Sam Sabino, Boise St.-None.
Attendance: 1600
2018-19 Women's Basketball. Round: 0. Boise St. vs Saint Francis (PA). Played at

Score by periods	1st	2nd	3rd	4th	Total
Saint Francis (PA)	16	16	18	14	64
Boise St.	16	27	23	12	78

10 Boise State at Washington Dec. 16 • Seattle, Wash. (Alaska Airlines Arena)

Official Basketball Box Score -- Game Totals -- Final Statistics
Boise St. vs Washington
12/16/18 4:00 pm at

Boise St. 73 • 8-2

#	Player		Total		3-Ptr		Rebounds			PF	TP	A TO Bk Stl				Min
			FG	FGA	FG	FGA	FT	FTA	Off			Def	Tot	A	TO	
33	Joyce Harrell	f	1-3	0-0	0-0	0	1	1	2	2	2	1	1	0	17	
42	A'Shanti Coleman	f	1-7	0-0	0-0	0	4	4	3	2	0	1	0	1	18	
20	Marta Hermida	g	4-7	3-5	1-1	0	4	4	1	12	3	1	1	0	21	
21	Riley Lupfer	g	7-13	7-12	1-2	1	3	4	1	22	1	3	1	1	34	
23	Jayde Christopher	g	2-5	0-0	0-0	0	6	6	3	4	8	6	1	1	35	
03	Sofia Galerón		0-2	0-0	0-0	0	2	2	0	0	1	1	1	0	7	
14	Braydey Hodgins		6-12	4-10	3-6	2	3	5	4	19	1	3	0	0	25	
22	Ellie Woerner		1-4	0-1	0-0	0	0	0	2	2	1	0	0	1	15	
25	Rachel Bowers		4-6	0-0	0-0	1	4	5	2	8	0	0	1	2	22	
30	Jade Loville		0-3	0-2	2-2	0	1	1	1	2	0	0	0	0	6	
Team						1	1	2								
Totals			26-62	14-30	7-11	5	29	34	19	73	17	16	6	6	200	
1st - FG %:			9-18	50.0%	2nd: 4-15	26.7%	3rd: 7-15	46.7%	4th: 6-14	42.9%	Game: 26-62	41.9%	Deadball			
3FG %:			4-7	57.1%	2-7	28.6%	1-4	25.0%	3-7	42.9%	14-30	46.7%	Rebounds			
FT %:			1-1	100.0%	2-2	100.0%	0-0	0.0%	4-8	50.0%	7-11	63.6%	3			

Washington 69 • 7-4

#	Player		Total		3-Ptr		Rebounds			PF	TP	A TO Bk Stl				Min		
			FG	FGA	FG	FGA	FT	FTA	Off			Def	Total	A	TO		Bk	Stl
01	Hannah Johnson	f	4	10	0	3	0	0	3	6	9	0	8	0	2	0	0	27
03	Mai-Loni Henson	f	3	9	1	5	1	2	1	3	4	1	8	2	1	0	2	27
25	T.T. Watkins	f	2	5	0	0	2	2	5	1	6	1	6	1	3	0	0	21
04	Amber Melgoza	f	4	17	0	2	9	11	0	5	5	5	17	5	5	0	0	25
24	Jenna Moser	g	2	4	1	2	1	2	2	1	3	2	6	2	3	0	2	20
15	Haley Van Dyke	f	1	2	0	0	0	0	1	2	3	0	2	0	0	0	2	12
20	Khayla Rooks	f	1	2	1	2	0	0	0	2	2	0	3	0	1	0	0	14
35	Alexis Griggsby	f	0	1	0	0	0	0	0	0	0	0	0	1	1	0	1	13
44	Missy Peterson	f	6	18	2	8	3	3	4	5	9	3	17	2	1	0	0	29
53	Darcy Rees	f	1	3	0	0	0	0	0	1	5	2	2	0	0	1	1	12
Team									1	1	2							
Totals			24	71	5	22	16	20	17	31	48	14	69	13	17	1	8	200
1st - FG %:			6-18	33.3%	2nd: 6-22	27.3%	3rd: 6-14	42.9%	4th: 6-17	35.3%	Game: 24-71	33.8%	Deadball					
3FG %:			1-3	33.3%	3-10	30.0%	1-4	25.0%	0-5	0.0%	5-22	22.7%	Rebounds					
FT %:			4-4	100.0%	3-4	75.0%	2-2	100.0%	7-10	70.0%	16-20	80.0%	5,1					

Officials: Cathi Cornell, Brian Woods, InFini Robinson
Technical fouls: Boise St.-None, Washington-None.
Attendance: 1417
2018-19 Women's Basketball. Round: 0. Boise St. vs Washington. Played at .

Score by periods	1st	2nd	3rd	4th	Total
Boise St.	23	12	19	19	73
Washington	17	18	15	19	69

11 Boise State vs. Southern Utah Dec. 19 • Boise, Idaho (Taco Bell Arena)

Official Basketball Box Score - Final
Southern Utah at Boise St.
12/19/18 Taco Bell Arena, Boise, Idaho
2018-19 Women's Basketball

Game Time: 3:30 PM
Game Duration: 1:36

Officials: Lisa Jones, Brenda Partridge, Tiffany Bird

Southern Utah - 53

NO. Name	Min	FG		3P	Rebounds		Fouls		TP	AS	TO	ST	Blocks		+/-	Shooting By Period	
		M-A	FT	OR	DR	OT	FF	BS					BA	1st FG		1st FT	
11 Megan Kamps	1:00	1-1	0-0	0	0	0	0	1	2	0	0	0	0	1	1st FG	5-13	38.5%
23 Harley Hansen	3:20	1-1	0-0	1	2	3	1	13	1	4	3	0	1	1	2nd FG	0-3	0%
2 Rebecca Cardenas	3:20	1-7	0-2	0	1	3	4	1	0	2	5	4	3	0	2nd FG	12	12%
4 Ashley Larsen	25:35	4-9	0-0	2-2	2	2	4	0	2	10	0	2	1	0	3rd FG	1-3	33.3%
14 Breana Reid	28:35	3-9	0-1	2-3	1	1	2	0	8	1	7	0	0	1	3rd FG	4	40.0%
25 Peyton Shepherd	07:32	0-2	0-0	0	0	0	0	0	0	0	0	0	0	0	3rd FG	5-15	33.3%
34 Hannah Robins	14:26	3-3	0-0	0	1	0	1	1	0	6	0	0	0	0	3rd FG	3PT	02
10 Claudia Armato	11:03	0-1	0-0	0	0	0	1	0	0	0	0	0	0	0	3rd FG	1	0%
21 Kiana Thomas	23:16	3-9	0-1	3-7	4	0	4	0	5	9	1	2	0	0	3rd FG	27	42.9%
24 Jessica Chatman	11:39	1-1	0-0	1-2	0	0	0	1	1	3	0	1	0	0	4th FG	6-15	40.0%
15 Geassy Germano	04:53	0-0	0-0	0	0	0	0	0	0	1	1	0	0	1	4th FG	4	66.7%
12 Chloe Bradford	01:24	0-0	0-0	0	0	0	0	0	0	2	0	0	0	0	GM FG	20-58	34.5%
Team					4	4	8		0	1					3PT	12-19	63.2%
Totals		20-58	1-9	12-19	14	12	26	5	16	53	5	23	10	1	7	-35	Dead Ball Rebounds

Game 27 | vs. UNLV (March 2, 2019)

17

Boise State vs. Air Force

Jan. 23 • Boise, Idaho (Taco Bell Arena)

Official Basketball Box Score - Final
Air Force at Boise St.
01/23/19 Taco Bell Arena, Boise, Idaho
2018-19 Women's Basketball

Game Time: 7:00 PM
Game Duration: 1:48
Attendance: 738

Officials: Kyle Bacon, Cheryl Blue, Hfifi Robinson

Air Force - 48

Record: 6-12 (2-5)

NO. Name	Min	FG MA	3P MA	FT MA	Rebounds OR DR TOT	Fouls PF	TP PD	AS	TO	ST	Blocks BS BA	+/-
23 Riley Snyder	F 30:04	2-11	1-5	2-2	1 2 3 0	1 1	7	2	1	2	1 1	-20
55 Kassady Huffman	F 28:53	1-5	0-0	3-4	4 6 10 0	2 7	5	2	1	0	1 0	-26
1 Briana Autrey	G 30:09	4-10	0-0	3-3	0 1 1 4	3 11	2	7	1	0	4 -29	
13 Emily Conroe	G 15:56	3-5	0-1	0-2	1 4 5 1	3 3	6	0	3	0	1 1	-10
32 Kaelin Inmelt	G 23:50	3-15	0-3	2-3	0 2 2 3	2 8	2	1	0	0	1 1	-25
14 Noelle Torres	23:16	2-5	1-2	1-2	0 0 0 3	1 6	1	2	0	1	1 1	-16
00 Haley Jones	20:31	2-7	0-1	1-2	2 1 3 1	3 5	0	2	0	0	2 -22	
5 Kennedy Beale	01:56	0-0	0-0	0-0	0 0 0 2	0 0	1	0	0	0	0 0	0
41 Natalie Nicks	07:07	0-1	0-0	0-0	0 0 0 1	1 0	0	0	0	0	0 -2	
10 Venessannah Itugbu	12:29	0-0	0-0	0-0	1 1 2 1	0 1	0	0	2	1	0 1	1
21 Michaela McFalls	05:49	0-2	0-0	0-0	0 1 1 0	0 0	0	0	0	0	1 -6	
Team					5 1 6	0	1					
Totals		17-61	2-12	12-18	14 19 33	17 22	48	10	18	5	5 11	-31

Technical Fouls: NONE

Shooting By Period	1st FG%	2nd FG%	3rd FG%	4th FG%	GM FG%
1st FG%	6-14 42.9%				
3PT%	0-1 0.0%				
FT%	3-3 100%				
2nd FG%	3-21 14.3%				
3PT%	1-5 20.0%				
FT%	2-3 66.7%				
3rd FG%	2-15 13.3%				
3PT%	0-4 0.0%				
FT%	6-10 60%				
4th FG%	6-11 54.5%				
3PT%	1-2 50.0%				
FT%	1-2 50%				
GM FG%	17-61 27.9%				
3PT%	2-12 16.7%				
FT%	12-18 66.7%				

Dead Ball Rebounds: 2, 0

Boise St. - 79

Record: 15-2 (6-0)

NO. Name	Min	FG MA	3P MA	FT MA	Rebounds OR DR TOT	Fouls PF	TP FD	AS	TO	ST	Blocks BS BA	+/-
33 Joyce Harrell	F 17:29	0-4	0-0	2-4	5 5 10 3	4 2	0	2	2	2	0 21	20
42 A'Shanti Coleman	F 20:26	9-10	0-0	2-2	1 1 2 2	2 18	0	1	2	2	0 20	21
14 Braydey Hodgins	G 24:18	7-12	3-6	0-0	1 3 4 3	3 17	2	4	1	1	1 27	20
21 Riley Lupfer	G 31:40	2-7	1-4	0-0	1 5 6 2	0 5	6	3	2	1	0 26	26
23 Jayde Christopher	G 25:42	5-8	0-1	1-2	0 2 2 3	3 11	5	2	2	0	0 25	25
22 Ellie Woerner	19:14	3-7	0-2	0-0	0 2 2 0	1 6	0	0	0	0	1 1	9
25 Rachel Bowers	12:29	1-3	0-0	0-0	0 6 6 2	1 2	0	0	0	2 1	9	9
30 Jade Loville	19:51	5-9	2-3	0-1	0 3 3 2	1 12	3	2	0	0	1 9	6
15 Tess Amundsen	11:36	1-3	0-1	2-2	2 2 4 4	2 1 4	2	1	1	1 1	12	12
3 Sofia Geleron	09:17	1-2	0-0	2-3	0 1 2 3	0 0	1	1	1	0 6	6	6
31 Marijke Vanderschaaf	03:31	0-2	0-0	0-0	0 0 0 2	0 0	0	1	0	0 0	-3	-5
44 Emerald Toth	04:27	0-0	0-0	0-0	0 0 0 1	0 0	0	0	0	0 0	7	7
Team					5 2 7 7	0 0						
Totals		34-67	6-17	5-11	17 34 51	23 17 79	18	17	11	11	5 31	31

Technical Fouls: Coach 3rd 5:33

Shooting By Period	1st FG%	2nd FG%	3rd FG%	4th FG%	GM FG%
1st FG%	8-15 50.0%				
3PT%	2-5 40.0%				
FT%	3-5 60%				
2nd FG%	9-16 56.3%				
3PT%	1-2 50.0%				
FT%	0-0 0%				
3rd FG%	11-19 57.9%				
3PT%	1-4 25.0%				
FT%	3-5 60%				
4th FG%	6-16 37.5%				
3PT%	2-5 40%				
FT%	0-0 0%				
GM FG%	34-67 50.7%				
3PT%	6-17 35.3%				
FT%	5-11 45.5%				

Dead Ball Rebounds: 3, 0

	AFA	BSU
Biggest lead	0 (1st 10:00)	34 (4th 1:40)
Best Scoring Run	7 (4th 4:28)	13 (3rd 7:33)
Lead Changes	0	
Times Tied	0	
Time with Lead	00:00	39:00

Points from Turnovers	AFA	BSU
Paint	24	48
Second Chance	5	15
Fast Breaks	8	12
Bench	11	26

Period by Period Scoring	1st	2nd	3rd	4th	TOT
AFA	15	9	10	14	48
BSU	20	19	26	14	79

18

Boise State at Wyoming

Jan. 26 • Laramie, Wyo. (Arena-Auditorium)

Official Basketball Box Score -- Game Totals -- Final Statistics

Boise St. vs Wyoming

01/26/19 1:00 p.m. at Laramie, Wyo. (Arena-Auditorium)

Boise St. 52 • 15-3, 6-1 MW

##	Player	FG-FGA	3P-FGA	FT-FTA	Rebounds	PF	TP	A	TO	Bk	Stl	Min
					Off Def Tot							
33	HARRELL, Joyce	f 2-5	0-0	0-0	0 3 3	4	4	1	1	0	0	15
42	COLEMAN, A'Shanti	f 3-5	0-1	0-0	1 1 2	5	6	1	2	2	1	18
14	HODGINS, Braydey	g 2-6	1-3	1-1	0 3 3	1	6	0	3	0	0	27
20	HERMIDA, Marta	g 1-6	0-2	0-0	0 6 6	0	2	3	3	0	0	26
21	LUPFER, Riley	g 3-11	0-4	1-1	0 6 6	1	7	0	0	1	0	27
03	GALERON, Sofia	3-5	1-2	0-0	1 2 3	2	7	1	1	2	0	12
15	AMUNDSEN, Tess	1-3	0-1	0-0	0 0 0	1	2	0	0	0	0	9
22	WOERNER, Ellie	0-0	0-0	0-0	1 1 2	1	0	1	0	0	0	11
23	CHRISTOPHER, Jayde	3-6	0-0	1-2	1 3 4	1	7	2	2	0	2	29
25	BOWERS, Rachel	2-4	0-0	2-2	0 2 2	4	6	0	2	0	0	8
30	LOVILLE, Jade	1-7	0-2	0-0	0 2 2	2	2	0	1	0	0	12
31	VANDERSCHAAF, Marij	1-1	0-0	1-1	0 0 0	0	3	0	0	0	0	3
44	TOTH, Emerald	0-1	0-0	0-0	0 0 0	0	0	0	0	0	0	3
Team					1 0 1							
Totals		22-60	2-15	6-7	5 29 34	22	52	9	15	5	3	200

1st - FG %:	6-14 42.9%	2nd: 3-13 23.1%	3rd: 9-15 60.0%	4th: 4-18 22.2%	Game: 22-52 42.3%	Deadball Rebounds
3FG %:	0-2 0.0%	0-6 0.0%	2-3 66.7%	0-4 0.0%	2-15 13.3%	0
FT %:	2-2 100.0%	1-1 100.0%	1-1 100.0%	2-3 66.7%	6-7 85.7%	

Wyoming 64 • 11-5, 4-3 MW

##	Player	FG-FGA	3P-FGA	FT-FTA	Rebounds	PF	TP	A	TO	Bk	Stl	Min
					Off Def Tot							
04	RUSK, Taylor	f 3-8	0-1	0-1	0 7 7	3	6	3	3	0	2	34
12	GOMEZ, Marta	f 4-8	1-2	6-6	1 3 4	1	15	0	0	2	0	31
23	COTTON, Bailee	f 2-7	0-2	10-12	0 7 7	3	14	2	3	1	2	29
01	ERJAVEC, Karla	g 3-7	2-2	2-2	0 3 3	0	10	2	1	0	2	33
22	APIA, Clara	g 4-5	0-0	1-3	0 4 4	2	9	2	2	0	0	32
02	VITULOVA, Tereza	1-5	0-2	0-0	0 4 4	2	2	0	0	1	0	11
05	RAKOVIC, Sadjana	0-0	0-0	1-2	0 1 1	4	1	0	2	0	0	9
14	WEIDEMANN, Quinn	3-8	0-2	1-1	0 0 0	1	7	0	0	0	0	21
Team					1 5 6							
Totals		20-48	3-11	21-27	2 34 36	16	64	9	11	4	6	200

1st - FG %:	6-12 50.0%	2nd: 6-12 50.0%	3rd: 5-17 29.4%	4th: 3-7 42.9%	Game: 20-48 41.7%	Deadball Rebounds
3FG %:	1-3 33.3%	0-1 0.0%	1-6 16.7%	1-1 100.0%	3-11 27.3%	3
FT %:	9-11 81.8%	2-3 66.7%	3-3 100.0%	7-10 70.0%	21-27 77.8%	

Officials: Lisa Jones, Randy Campbell, Zac Brost

Technical fouls: Boise St.-None. Wyoming-None.

Attendance: 2500

Wyoming head coach Joe Legerski wins 300th career game.

Score by periods	1st	2nd	3rd	4th	Total
Boise St.	14	7	21	10	52
Wyoming	22	14	14	14	64

In	Off	2nd	Fast	Bench
Points	Paint	T/O	Chance	Break
BSU	8	2	4	27
WY	32	13	3	10

Last FG - BSU 4th-00:58, WY 4th-03:00.

Largest lead - BSU None, WY by 18 3rd-09:25.

BSU led for 00:00. WY led for 37:47. Game was tied for 02:13.

19

Boise State vs. Colorado State

Jan. 30 • Boise, Idaho (Taco Bell Arena)

Official Basketball Box Score - Final
Colorado St. at Boise St.
01/30/19 Taco Bell Arena, Boise, Idaho
2018-19 Women's Basketball

Game Time: 7:00 PM
Game Duration: 1:30
Attendance: 1,161

Officials: Barry Luna, Anita Ortega, Brian Woods

Colorado St. - 57

Record: 7-12 (1-7)

NO. Name	Min	FG MA	3P MA	FT MA	Rebounds OR DR TOT	Fouls PF	TP FD	AS	TO	ST	Blocks BS BA	+/-
44 Tatum Neubert	F 27:03	2-4	0-0	9-11	2 2 4 1	7 13	1	0	1	1	0	-10
21 Myanne Hamm	G 28:46	0-3	0-2	0 4 4	1 0 0	1 0	0	1	3	0	0	-15
23 Grace Colavito	G 28:49	2-7	0-2	4-7	1 0 1 4	6 8	1	7	0	0	1	-17
24 Mollie Mounsey	G 39:09	3-11	2-7	1 1 3	4 3 3	9	1	2	0	0	0	-12
35 Lore Devos	G 40:00	8-16	0-1	3-4	2 4 6 1	4 19	1	3	2	0	0	-13
11 Lena Svanholm	09:39	1-2	0-1	0-0	0 0 0 2	0 2	0	0	0	0	0	-2
22 Lauren Brocke	23:16	2-6	2-4	0 0	1 1 2	0 6	1	1	3	1	0	5
34 Liah Davis	03:18	0-1	0-0	0-0	0 1 1 0	0 0	0	0	0	0	0	-1
Team					2 2 4	0						
Totals		16-49	4-17	17-23	8 17 25	14 20	57	5	14	9	2 1	-13

Technical Fouls: NONE

Shooting By Period			
1 st	FG%	4-11	36.4%
	3PT%	0-4	0.0%
	FT%	2-4	50%
2 nd	FG%	3-12	25.0%
	3PT%	1-5	20.0%
	FT%	6-7	85.7%
3 rd	FG%	7-12	58.3%
	3PT%	2-3	66.7%
	FT%	4-6	66.7%
4 th	FG%	4-14	28.6%
	3PT%	1-5	20.0%
	FT%	5-6	83.3%

Game 27 | vs. UNLV (March 2, 2019)

21

Boise State at UNLV

Feb. 6 • Las Vegas, Nev. (Cox Pavilion)

Official Basketball Box Score -- Game Totals -- Final Statistics

Boise St. vs UNLV
02/06/19 6:00 pm at Las Vegas, Nevada (Cox Pavilion)

Boise St. 64 • 18-3, 9-1 MW

#	Player		Total			3-Ptr			Rebounds			PF	TP	A	TO	Blk	Stl	Min.
			FG	FGA	FT	FTA	Off	Def	Tot									
33	Joyce Harrell	f	0-3	0-0	0-0	2	1	3	4	0	2	0	0	2	0	0	12	
42	A'Shanti Coleman	f	3-6	0-0	0-0	3	5	8	2	6	1	3	0	0	2	23		
14	Braydey Hodgins	g	10-14	5-8	3-5	2	2	4	3	28	1	1	0	1	0	1	34	
20	Marta Hermida	g	0-6	0-5	4-4	1	2	3	2	4	5	3	0	4	28			
21	Riley Lupfer	g	0-8	0-5	2-2	1	2	3	0	2	0	0	0	2	18			
03	Sofia Galerón		1-4	1-3	0-0	0	3	3	2	3	0	1	1	1	16			
15	Tess Amundsen		0-1	0-0	0-0	0	0	0	0	0	0	0	0	0	3			
22	Ellie Woerner		0-1	0-0	0-0	0	0	0	0	0	0	0	0	0	2			
33	Jayde Christopher		1-7	0-1	0-1	2	2	4	3	2	6	1	0	0	29			
25	Rachel Bowers		7-8	0-0	5-6	1	3	4	2	19	0	1	0	0	25			
30	Jade Loville		0-2	0-1	0-0	0	0	0	0	0	0	1	0	0	7			
31	Marikje Vanderschaaf		0-0	0-0	0-0	0	1	1	0	0	0	0	0	0	3			
	Team					1	2	3										
Totals			22-60	6-23	14-18	13	23	36	18	64	13	13	1	10	200			

1st FG %:	5-14	35.7%	2nd FG %:	5-19	26.3%	3rd FG %:	7-16	43.8%	4th FG %:	5-11	45.5%	Game:	22-60	36.7%	Deadball Rebounds:	1
3FG %:	2-6	33.3%	FT %:	2-7	28.6%	1-2	14.3%	50.0%	7-10	70.0%	6-23	26.1%	14-18	77.8%		

UNLV 57 • 7-14, 5-5 MW

		Total			3-Ptr			Rebounds									
#	Player		FG-FGA	FT-FTA	Off	Def	Tot	PF	TP	A	TO	Blk	Stl	Min			
03	Paris Strawther	f	1-4	0-0	0-0	0	0	0	2	2	0	2	0	1	22		
23	Jordyn Bell	f	0-3	0-2	0-0	1	2	3	0	4	4	3	1	27			
21	Katie Powell	c	5-16	2-6	4-5	2	7	9	2	16	1	3	0	2	29		
10	Nikki Wheatley	g	4-8	0-0	0-7	2	5	7	3	8	5	1	0	3	30		
04	Bailey Thomas	g	3-4	1-2	0-0	1	1	2	2	7	0	3	0	0	18		
10	Latecia Smith		0-1	0-0	0-0	0	1	1	0	0	0	1	0	1	5		
01	Kavionnia Brown		0-0	0-0	2-2	0	0	0	2	2	0	0	0	0	9		
11	Justice Ethridge		2-5	0-3	0-1	0	2	2	1	4	0	1	0	0	17		
01	Alyssa Anderson		2-4	1-2	0-0	1	3	4	1	5	0	0	0	0	24		
24	Rodjanee Wade		5-6	0-0	3-6	7	3	10	2	13	0	5	0	0	19		
Team						0	3	3									
Totals			22-51	4-15	9-21	14	27	41	18	57	10	20	3	8	200		
1st - FG %:		3-10	30.0%	2nd: 5-11	45.5%	3rd: 6-15	40.0%	4th: 8-17	47.1%	Game: 22-51		43.1%	Deadball Rebounds				
3FG %:		1-2	50.0%	0-1	0.0%	2-6	33.3%	1-6	16.7%	4-15		26.7%					
FT %:		2-7	28.6%	0-0	0.0%	5-8	62.5%	1-2	50.0%	4-15		26.7%					

1st FG %:	3-10	30.0%	2nd FG %:	5-11	45.5%	3rd FG %:	6-13	46.2%	4th FG %:	8-17	47.1%	Game:	22-51	43.1%	Deadball Rebounds:	4,1
3FG %:	1-2	50.0%	FT %:	0-1	0.0%	2-6	33.3%	62.5%	1-4	25.0%	4-15	26.7%	9-21	42.9%		

Officials: Cheryl Blue, Chuck Gonzalez, Michol Murray
Technical Fouls: Boise St.-None, UNLV-None.
Attendance: 1003

Score by periods	1st	2nd	3rd	4th	Total
Boise St.	16	14	16	18	64
UNLV	9	12	19	17	57

Last FG - BSU 4th-01:26, UNLV 4th-00:28.
Largest lead - BSU by 12 2nd-09:00, UNLV by 4 1st-05:52.
BSU led for 35:40. UNLV led for 03:12. Game was tied for 01:08.

	In	Off	2nd	Fast	Bench
Points	26	33	6	17	24
BSU	30	14	10	1	24
UNLV					

Score tied - 0 times.
Lead changed - 5 times.

23

Boise State vs. Fresno State

Feb. 13 • Boise, Idaho (Taco Bell Arena)

Official Basketball Box Score - Final

Fresno St. at Boise St.
02/13/19 Taco Bell Arena, Boise, Idaho
2018-19 Women's Basketball

Game Time: 7:00 PM

Game Duration: 1:45

Attendance: 1,230

Officials: Penny Davis, Chuck Gonzalez, Clarke Stevens

Fresno St. - 76

Record: 15-4 (8-4)

NO. Name	Min	FG	M-A	3P	M-A	FT	M-A	Rebounds	OR	DR	TOT	Fouls	PF	AS	TO	ST	Blocks	BS	BA	+/-
11	Maddi Utti	F	33:35	5-10	0-0	4-6	0	7	7	3	4	14	2	1	0	0	0	1	1	-1
12	Gemma Ogier	F	09:24	1-3	0-0	0	2	2	2	0	2	0	0	0	0	0	0	0	0	-12
10	Candice White	G	26:18	9-13	4-7	2-3	3	2	5	4	3	24	2	1	0	0	0	0	0	-14
20	Bree Delaney	G	30:20	2-6	0-3	0-0	0	3	3	3	0	4	3	3	1	0	1	1	1	-1
22	Ally Ganezz	G	26:52	3-7	0-1	2-4	1	0	1	5	6	8	4	3	1	0	1	1	1	-5
13	Breanne Knishka		16:22	2-4	1-3	0-0	0	1	1	0	0	5	0	0	0	0	0	0	0	-1
30	Kristina Cavey		20:35	5-7	1-2	3-3	0	4	4	2	2	14	0	1	1	0	0	0	0	11
2	Raven Johnson		18:03	0-1	0-0	0-2	1	1	2	2	0	0	3	0	0	0	1	1	1	-5
14	Jordanna Porter		12:06	1-3	1-2	0-0	0	1	1	2	0	3	1	0	0	0	0	0	0	-16
5	Kateelin Noyer		01:46	0-1	0-0	0-0	0	0	0	0	0	0	0	0	1	0	0	0	0	-1
21	Lydia Friberg		04:39	1-1	0-0	0-0	0	0	0	0	0	2	0	0	0	0	0	0	0	-6
Team								1	2	3		0	0							
Totals			29-56	7-18	11-18	6	23	29	26	17	76	12	15	3	1	5	-7			

Technical Fouls: NONE

Dead Ball Rebounds: 4,1

Boise St. - 83

Record: 20-3 (11-1)

NO. Name	Min	FG	M-A	3P	M-A	FT	M-A	Rebounds	OR	DR	TOT	Fouls	PF	AS	TO	ST	Blocks	BS	BA	+/-
33	Joyce Harrell	F	23:13	1-6	0-0	6-6	1	4	5	4	6	8	2	1	1	1	0	0	0	-7
42	A'Shanti Coleman	F	22:12	3-8	0-0	2-2	5	5	10	2	2	8	2	1	1	2	0	2	2	0
14	Braydey Hodgins	G	37:19	7-18	4-11	3-4	1	2	3	1	5	21	2	1	1	2	1	2	1	2
20	Marta Hermida	G	31:39	4-8	2-7	4-6	2	4	6	2	4	14	3	0	2	0	0	0	0	-1
33	Jayde Christopher	G	27:18	0-3	0-1	2-4	2	0	2	1	3	2	4	3	2	0	0	0	0	3
3	Sofia Galerón		12:44	1-2	0-0	1	1	2	1	1	2	1	0	0	0	0	0	0	0	-3
25	Rachel Bowers		10:03	3-4	0-0	1-1	1	1	2	3	2	7	0	1	0	0	0	0	0	4
22	Ellie Woerner		15:23	1-2	0-1	2-4	0	3	3	0	3	4	0	0	0	0	0	0	0	9
30	Jade Loville		08:21	3-4	0-1	0-0	1	1	2	1	0	6	1	0	0	0	0	0	0	8
15	Tess Amundsen		11:48	5-7	1-3	0-0	0	1	1	2	0	11	1	1	0	0	0	0	0	18
Team								1	2	3		0	1							
Totals			28-63	7-24	20-29	15	24	39	17	26	83	15	10	7	5	1	7			

Technical Fouls: NONE

Dead Ball Rebounds: 5, 0

	FSU	BSU
Biggest lead	2 (1st 9:22)	19 (4th 6:43)
Best Scoring Run	8 (4th 4:00)	13 (2nd 3:19)
Lead Changes	1	1
Times Tied	4	1
Time with Lead	00:43	36:04

	FSU	BSU
Points from Turnovers	7	21
Paint	36	36
Second Chance	10	19
Fast Breaks	7	21
Bench	24	30

22

Boise State at San Jose State

Feb. 9 • San Jose, Calif. (Event Center)

Official Basketball Box Score - Final

Boise St. at San Jose St.
02/09/19 The Event Center, San Jose, Calif.
2018-19 Women's Basketball

Game Time: 1:00 PM

Game Duration: 1:35

Attendance: 402

Officials: Ken Nash, Brad Schmidt, Anita Ortega

Boise St. - 83

Record: 19-3

NO. Name	Min	FG	M-A	3P	M-A	FT	M-A	Rebounds	OR	DR	TOT	Fouls	PF	AS	TO
----------	-----	----	-----	----	-----	----	-----	----------	----	----	-----	-------	----	----	----

25 Boise State at Utah State
Feb. 23 • Logan, Utah (Dee Glen Smith Spectrum)

Official Basketball Box Score -- Game Totals -- Final Statistics
Boise State vs Utah State
02/23/19 2 p.m. at Logan, Utah (Dee Glen Smith Spectrum)

## Player		Total		3-Ptr	Rebounds			PF		TP		A		TO		Bik		Stl		Min
		FG-FGA	FG-FGA	FT-FTA	Off	Def	Tot													
33	HARRELL, Joyce	f	0-8	0-0	0-0	5	4	9	4	0	0	0	0	0	0	5	34			
42	COLEMAN, A'Shanti	f	7-14	0-0	0-1	3	3	6	4	14	0	2	0	1	1	30				
14	HODGINS, Braydey	g	7-12	2-6	7-8	0	2	2	3	23	2	3	0	1	35					
20	HERMIDA, Marta	g	4-13	1-4	2-2	1	2	3	1	11	1	2	0	3	32					
23	CHRISTOPHER, Jayde	g	5-11	0-4	0-0	1	3	4	2	10	7	4	0	1	31					
03	GALERON, Sofia		0-0	0-0	0-0	0	0	0	1	0	0	2	0	0	1					
15	AMUNDSEN, Tess		0-2	0-2	0-0	0	1	1	1	0	0	2	0	0	8					
22	WOERNER, Ellie		0-0	0-0	0-0	0	0	0	2	0	1	0	0	0	9					
25	BOWERS, Rachel		0-1	0-0	3-4	0	0	0	2	3	0	1	0	0	6					
30	LOVILLE, Jade		2-3	1-1	2-2	0	3	3	2	7	1	2	0	0	14					
31	VANDERSCHAAF, Marij		0-0	0-0	0-0	0	0	0	0	0	0	0	0	0	0+					
Team						1	2	3												
Totals			25-64	4-17	14-17	11	20	31	22	68	12	18	0	11	200					
1st - FG %:		6-15	35.3%	2nd: 7-14	50.0%	3rd: 7-15	46.7%	4th: 5-18	27.8%	Game: 25-64	39.1%	Deadball								
3FG %:		1-3	33.3%	1-2	50.0%	1-4	25.0%	1-8	12.5%	4-17	23.5%	Rebounds								
FT %:		3-4	75.0%	4-5	80.0%	0-0	0.0%	7-8	87.5%	14-17	82.4%	0								

## Player		Total		3-Ptr	Rebounds			PF		TP		A		TO		Bik		Stl		Min
		FG-FGA	FG-FGA	FT-FTA	Off	Def	Tot													
05	DUFFICY, Shannon	f	9-14	0-4	8-8	2	10	12	3	26	3	6	1	1	35					
12	BASSETT, Hailey	f	0-2	0-0	0-2	0	1	1	1	0	1	2	1	3	19					
01	WEST, Eliza	g	0-1	0-0	2-2	0	1	1	1	2	7	3	0	0	26					
04	GORMAN, Steph	g	4-7	3-6	2-2	0	5	5	3	13	3	2	0	1	28					
22	BREWSTER, Rachel	g	8-14	0-1	6-8	2	5	7	3	22	6	4	1	2	39					
03	WEST, Olivia		3-6	3-5	2-5	0	4	4	2	11	0	3	0	0	23					
24	ANIAMBOSOU, Marlen		1-1	0-0	1-1	0	0	0	2	3	0	2	0	1	5					
32	HARRIS, Emmie		0-1	0-0	0-0	0	1	1	0	0	2	0	0	0	5					
44	MASON, Deja		2-2	0-0	0-1	1	0	1	2	4	0	0	1	0	20					
Team						2	4	6												
Totals			27-48	6-16	21-29	7	31	38	17	81	22	22	4	8	200					
1st - FG %:		9-15	60.0%	2nd: 6-12	50.0%	3rd: 7-13	53.8%	4th: 5-8	62.5%	Game: 27-48	56.3%	Deadball								
3FG %:		2-4	50.0%	1-6	16.7%	0-3	0.0%	3-3	100.0%	6-16	37.5%	Rebounds								
FT %:		4-4	100.0%	0-0	0.0%	1-7	14.3%	16-18	88.9%	21-29	72.4%	2								

Officials: R:Robert Strong, U1:Janetta Graham, U2:Scott Fruehling
Technical fouls: Boise State-None. Utah State-None.
Attendance: 451

Score by periods	1st	2nd	3rd	4th	Total					
Boise State	16	19	15	18	68	Points	In	Off	2nd	Fast
Utah State	24	13	15	29	81	BSU	40	25	9	0
						US	28	14	14	0

Last FG - BSU 4th-00:58, US 4th-02:09.
Largest lead - BSU by 6 1st-06:50, US by 13 4th-00:16.
BSU led for 10:57. US led for 24:31. Game was tied for 04:30.

Score tied - 11 times.
Lead changed - 14 times.

26 Boise State at Colorado State
Feb. 27 • Fort Collins, Colo. (Moby Arena)

Official Basketball Box Score -- Game Totals -- Final Statistics
Boise St. vs Colorado State
2/27/19 7 p.m. at Fort Collins, Colo. (Moby Arena)

## Player		Total		3-Ptr	Rebounds			PF		TP		A		TO		Bik		Stl		Min
		FG-FGA	FG-FGA	FT-FTA	Off	Def	Tot													
33	HARRELL, Joyce	f	2-4	0-0	1-2	4	6	10	1	5	0	0	1	1	33					
42	COLEMAN, A'Shanti	f	4-10	0-0	2-2	2	1	3	1	10	0	5	1	4	28					
14	HODGINS, Braydey	g	8-20	1-7	3-4	0	0	0	3	20	2	3	0	2	45					
20	HERMIDA, Marta	g	5-12	1-4	6-6	1	8	9	0	17	3	0	0	1	35					
23	CHRISTOPHER, Jayde	g	3-9	2-7	2-4	1	2	3	1	10	3	2	0	0	29					
03	GALERON, Sofia		0-0	0-0	0-0	0	1	1	0	0	1	1	0	0	3					
15	AMUNDSEN, Tess		1-4	1-2	0-0	0	3	3	0	3	0	0	0	0	14					
21	LUPFER, Riley		1-2	1-2	0-0	0	1	1	0	3	1	1	0	0	13					
22	WOERNER, Ellie		0-2	0-1	0-0	0	0	0	1	0	1	0	0	0	9					
25	BOWERS, Rachel		1-2	0-0	0-0	0	2	2	0	2	0	0	0	0	7					
30	LOVILLE, Jade		1-2	0-0	0-0	0	0	0	0	2	1	0	0	2	4					
31	VANDERSCHAAF, Marij		0-0	0-0	0-0	0	2	2	0	0	0	1	0	0	5					
Team						4	2	6												
Totals			26-67	6-23	14-18	12	28	40	7	72	12	13	2	10	225					
1st - FG %:		7-19	36.8%	2nd: 8-17	47.1%	3rd: 8-19	42.1%	4th: 2-10	20.0%	Game: 26-67	38.8%	Deadball								
3FG %:		1-7	14.3%	2-5	40.0%	2-7	28.6%	0-3	0.0%	6-23	26.1%	Rebounds								
FT %:		0-0	0.0%	0-0	0.0%	0-0	0.0%	4-6	66.7%	14-18	77.8%	2,1								

## Player		Total		3-Ptr	Rebounds			PF		TP		A		TO		Bik		Stl		Min
		FG-FGA	FG-FGA	FT-FTA	Off	Def	Tot													
44	Tatum Neubert	f	3-7	0-1	2-2	2	4	6	0	8	2	4	1	0	31					
21	Myanne Hamm	g	3-6	0-1	0-0	1	6	7	4	6	1	0	1	4	35					
23	Grace Colaivalu	g	5-11	0-1	6-7	2	4	6	4	16	5	7	0	2	44					
24	Mollie Mounsey	g	6-15	3-9	2-2	0	5	5	2	17	1	1	2	1	45					
35	Lore Devos	g	8-17	0-1	0-0	1	4	5	4	16	2	4	0	0	42					
00	MOLE, Taylor		0-0	0-0	0-0	0	0	0	0	0	0	0	0	0	3					
11	Lena Svanholm		0-0	0-0	0-0	0	0	0	0	0	0	0	1	0	4					
22	Lauren Brocke		0-1	0-1	0-0	0	2	2	0	0	0	1	1	1	11					
34	Liah Davis		0-5	0-0	0-0	1	3	4	0	0	0	0	0	0	10					
Team						1	2	3												
Totals			25-62	3-14	10-11	8	30	38	14	63	11	17	6	8	225					
1st - FG %:		4-10	40.0%	2nd: 7-15	46.7%	3rd: 5-14	35.7%	4th: 7-17	41.2%	Game: 25-62	40.3%	Deadball								
3FG %:		1-3	33.3%	2-5	40.0%	0-3	0.0%	0-3	0.0%	3-14	21.4%	Rebounds								
FT %:		1-2	50.0%	2-2	100.0%	2-2	100.0%	5-5	100.0%	10-11	90.9%	1,1								

Officials: Brenda Pantoja, Bart Baldwin, Cheryl Flores
Technical fouls: Boise St.-None. Colorado State-None.
Attendance: 1110

Score by periods	1st	2nd	3rd	4th	OT	Total					
Boise St.	15	18	18	8	13	72	Points	In	Off	2nd	Fast
Colorado State	10	18	12	19	4	63	BSU	32	17	4	18
							CSU	32	8	2	2

Last FG - BSU OT-01:43, CSU OT-01:26.
Largest lead - BSU by 13 3rd-03:24, CSU by 2 1st-09:35.
BSU led for 36:40. CSU led for 04:33. Game was tied for 03:47.

Score tied - 5 times.
Lead changed - 9 times.