



Central Oklahoma Volleyball



2021 UCO Volleyball Media Guide

riteer®

11



2021 CENTRAL OKLAHOMA BRONCHOS



1
Berit Jones

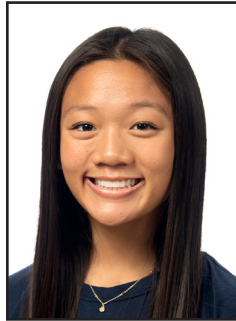

2
Katie Le



3
Nalani McCrary



4
Mallorie Koehn



5
Bella Burns



6
Jaedynn Evans



7
Jenna Karp



8
Payton Bell



9
Mallory Hendrix



10
Lauren Jenkins



11
Courtney Lane



14
Brynn Egger



15
Amanda Desch



21
Alycia Bradley-Adriano



2021 SCHEDULE

Date	Day	Opponent	Location	Time
Southeastern Oklahoma Invitational				
Sept. 3	Friday	Southeastern Oklahoma	Durant, Okla.	12:00 p.m.
Sept. 3	Friday	New Mexico Highlands	Durant, Okla.	6:00 p.m.
Sept. 4	Saturday	Texas A&M-Commerce	Durant, Okla.	12:00 p.m.
Sept. 4	Saturday	Texas-Tyler	Durant, Okla.	4:00 p.m.
Sept. 8	Wednesday	East Central	Ada, Okla.	6:30 p.m.
Broncho Invitational				
Sept. 10	Friday	Western Colorado	Edmond	10:00 a.m.
Sept. 10	Friday	Western New Mexico	Edmond	5:00 p.m.
Sept. 11	Saturday	East Central	Edmond	10:30 a.m.
Sept. 11	Saturday	Oklahoma Christian	Edmond	6:00 p.m.
Sept. 17	Friday	Pittsburg State*	Pittsburg, Kan.	6:00 p.m.
Sept. 18	Saturday	Newman*	Wichita, Kan.	3:00 p.m.
Sept. 24	Friday	Fort Hays State*	Edmond	6:00 p.m.
Sept. 25	Saturday	Nebraska-Kearney*	Edmond	3:00 p.m.
Sept. 28	Tuesday	Missouri Southern*	Joplin, Mo.	6:00 p.m.
Oct. 1	Friday	Emporia State*	Emporia, Kan.	6:00 p.m.
Oct. 2	Saturday	Washburn*	Topeka, Kan.	2:00 p.m.
Oct. 8	Friday	Missouri Western*	Edmond	6:00 p.m.
Oct. 9	Saturday	Northwest Missouri*	Edmond	3:00 p.m.
Oct. 12	Tuesday	Newman*	Edmond	6:00 p.m.
Oct. 14	Thursday	Central Missouri*	Warrensburg, Mo.	5:00 p.m.
Oct. 19	Tuesday	Pittsburg State*	Edmond	6:00 p.m.
Oct. 22	Friday	Nebraska-Kearney*	Kearney, Neb.	6:00 p.m.
Oct. 23	Saturday	Fort Hays State*	Hays, Kan.	3:00 p.m.
Oct. 26	Tuesday	Missouri Southern*	Edmond	6:00 p.m.
Oct. 29	Friday	Washburn*	Edmond	6:00 p.m.
Oct. 30	Saturday	Emporia State*	Edmond	3:00 p.m.
Nov. 5	Friday	Northwest Missouri*	Maryville, Mo.	5:00 p.m.
Nov. 6	Saturday	Missouri Western*	St. Joseph, Mo.	5:30 p.m.
Nov. 9	Tuesday	Central Missouri*	Edmond	6:00 p.m.

Bold - Home match (Hamilton Field House)

* - Mid-America Intercollegiate Athletics Association match

All times Central Time and subject to change

TABLE OF CONTENTS

GENERAL INFORMATION

2021 Schedule.....	1/B.C.
UCO Quick Facts/Directory.....	2

COACHES/SEASON OUTLOOK

Head Coach	4-5
Assistant Coach	5
Season Outlook	6

PLAYERS

Player Profiles.....	8-13
Roster	14

2019 REVIEW

2019 Results/Statistics.....	16-17
MIAA Standings/All-MIAA Teams	18

RECORDS

UCO Records.....	20-23
Hamilton Field House/Records.....	24

HISTORY

All-Conference/All-Region/All-America Players	26-27
Letterwinners	28
Season-by-Season Results	29-32
Series Records	33
UCO Athletics Hall of Fame.....	34

ABOUT UCO

The University.....	36-37
Edmond/Oklahoma City	38-39
UCO President/Athletic Administration.....	40-42
The MIAA.....	I.B.C.



UCO QUICK FACTS

Founded: Dec. 24, 1890
President: Patti Neuhold-Ravikumar
Athletic Director: Stan Wagnon
Senior Associate Athletic Director: Jeremy Rogers
Assistant Athletic Director/Academics: Reggie Jordan
Assistant Athletic Director/Finance: Melissa Paul
Athletic Compliance Coordinator: Sheridan Leake
Director of Ticket Sales: Bill Shaw
Head Athletic Trainer: Ross McCulloh
Faculty Athletic Representative: Trey Cone
National Affiliation: NCAA Division II
Conference: Mid-America Intercollegiate Athletics Association
Nickname: Bronchos
Fieldhouse (Capacity): Hamilton Field House (3,000)
School Colors: Bronze and Blue
Enrollment: 14,000

VOLLEYBALL FACTS

Head Coach: Edgar Miraku
Years, Record at UCO: Nine years, 200-68
Years, Overall Record: Nine years, 200-68
2020 Record: No season (18-13 in 2019)
2019 League Record/Finish: No season (10-10/sixth in 2019)
Returning Letterwinners: Six
Returning Starters: Four (started at least 12 matches)

VOLLEYBALL HISTORY

First Year of Volleyball: 1987 (modern era)
All-time Record: 725-397
NCAA Division II Tournament Appearances: Six (1994, 2002, 2005, 2007, 2015, 2017).
NCAA Division II Tournament Record: 3-6

ATHLETIC MEDIA RELATIONS

Director of Athletic Media Relations: Chris Brannick
Office: (405) 974-2142
Cell: (405) 301-1087
Email: cbrannick@uco.edu

Part-time Assistant SID (Volleyball Contact): Mike Kirk
Office: (405) 974-2142
Cell: (405) 615-2233
Email: mkirk@uco.edu

PRODUCTION CREDITS

The 2021 volleyball media guide was written, edited and designed by the UCO Athletic Media Relations Office under the direction of Chris Brannick and Mike Kirk.

Photographs were provided by Dan Smith, director of UCO Photographic Services.

UCO VOLLEYBALL DIRECTORY

Athletic Department Administrative Assistant
 Kaitlyn Burden (kburden3@uco.edu).....(405) 974-2500

Athletic Director
 Stan Wagnon (swagnon1@uco.edu).....(405) 974-2500

Senior Association Athletic Director
 Jeremy Rogers (jrogers42@uco.edu).....(405) 974-2141

Head Coach
 Edgar Miraku (emiraku@uco.edu).....(405) 974-2148

Assistant Coach
 Emily Todd (etodd3@uco.edu).....(405) 974-2114

Assistant Athletic Director/Academic Services
 Reggie Jordan (rjordan9@uco.edu).....(405) 974-2117

Assistant Athletic Director/Finance
 Melissa Paul (mpaul3@uco.edu).....(405) 974-02369

Athletic Compliance Coordinator
 Sheridan Leake (sleake2@uco.edu).....(405) 974-3959

Director of Ticket Operations
 Bill Shaw (wshaw@uco.edu).....(405) 974-2140

Head Athletic Trainer
 Ross McCulloh (rmcculloh@uco.edu).....(405) 974-2188

SCHOOL NICKNAME

“Bronchos” was the nickname selected for Central Oklahoma in 1922 by Mrs. C.W. Wantland, wife of long-time UCO football coach C.W. Wantland. The name was chosen from a number of suggestions for the name of UCO’s football team and became the nickname for all athletic teams at the school.

Mrs. Wantland was made an honorary member of the Letterman’s Club as a result of selecting the nickname, becoming the first woman admitted to that organization.

SCHOOL COLORS

Bronze and blue were chosen as Central Oklahoma’s school colors early in the fall of 1895 by school president Edmund Dandridge Murdaugh. The first public display of the bronze and blue was in Guthrie when a student represented UCO in the first oratorical contest ever held in Oklahoma.

ON THE COVER

Featured on the front cover of the 2021 UCO volleyball media guide is (from top left): junior setter Amanda Desch, sophomore outside hitter Courtney Lane and junior outside hitter Lauren Jenkins..



COACHES/ SEASON OUTLOOK

HEAD COACH

EDGAR MIRAKU

Edgar Miraku has built the Central Oklahoma program into a consistent winner and perennial national contender during a sensational nine-year tenure.

UCO has been one of the winningest programs in NCAA Division II with Miraku at the helm, having compiled a stellar 200-68 record in nine seasons. He reached the 200-win mark in Central's 2019 home finale with a four-set upset of No. 14-ranked Northwest Missouri.

The 2020 season was canceled due to the pandemic. UCO competed in 20 matches during an unofficial spring season, though those results didn't count.

Edgar has guided the Bronchos to 25-plus wins five times, with the 2015 and '16 teams each eclipsing the 30-win mark.

Miraku has coached eight All-Region and seven All-America players at UCO. Seven of the eight All-Americans in school history have come under Miraku's guidance.

He's also had 46 players earn All-MIAA honors. The Bronchos have excelled in the classroom as well during Edgar's tenure, with 42 players having been named to the MIAA Honor Roll.

UCO joined the MIAA in Edgar's first year at the controls in 2012 and went 13-18 before making a big

jump the next season, finishing fourth in the league in a 24-10 campaign.

The Bronchos continued their upward climb in 2014, putting together a fabulous 28-5 record. Central beat three teams ranked in the top 15 nationally -- including first-ever wins over league rivals Central Missouri and Nebraska-Kearney -- in finishing third in the conference, but were denied a national tournament berth.

Miraku guided the Bronchos to a fantastic 31-5 campaign in 2015, ripping off 16 straight wins during one stretch. UCO captured the rugged MIAA championship for the program's first league title since 2007 as Edgar was named Coach of the Year for the second straight time.

UCO broke into the NCAA Division II national rankings for the first time ever that season and were in the polls for the final 12 weeks, ending the season at No. 12. The Bronchos earned their first national tournament berth since 2007 and won a first-round match in the Central Regional before falling to No. 1-ranked Concordia-St. Paul.

Central set a school-record for winning percentage in 2016 (88.2), finishing 30-4 and going a perfect 15-0 at home without dropping a set. The Bronchos had 3-0 wins over five top-25

teams -- including two in the top 10 -- and were ranked in the top 15 all season, but were denied a berth in the national tournament.

Seven players earned All-MIAA honors, with three making the first-team unit.

Central put together a 17-match winning streak en route to a 29-6 finish in 2017 and made it to the national tournament before falling to eventual champion Concordia-St. Paul. Six players were named All-MIAA, with Taylor Bevis claiming MIAA Player of the Year recognition in addition to earning All-America honors.

The Miraku-led Bronchos put together a 27-7 record in 2018 and were ranked in the top 20 all season. Eight players earned All-MIAA recognition.

A youthful and inexperienced UCO squad the had just one senior put together an 18-13 record in 2019.

Five players earned All-MIAA recognition and Dominique Lipari led the nation in digs per set in becoming just the fifth four-time all-conference player in program history.

Miraku came to UCO following a seven-year stint as head coach at Edmond Memorial, guiding the Bulldogs to a phenomenal 209-48 record and four Class 6A state titles.

He took over the Memorial reigns in 2005 and won



the first of his four state titles that season, with the Bulldogs also taking the gold ball in 2007, '09 and '10.

Miraku also worked with USA Volleyball and the USA Men's National Sitting Team while at Memorial, serving as head coach for two years and assistant coach for five. He participated in numerous international competitions during that span, including the 2007 Para-Pan American Games, the 2006 and 2010 World Championships, the 2010 World Cup and the 2011 Continental Cup.

Edgar is a UCO alumni and completed his bachelor's (Business Administration) and his MBA, while serving as volunteer and later graduate assistant from 1995 to 2000 under Mark Herrin.

Edgar is a native of Albania, where he played professional volleyball for four years and was a member of the Albanian Junior National Team from 1992-95, winning a silver medal in the 1993 Balkan Championships.

Miraku has also been involved and coached for the Oklahoma Peak Performance since its inception and has placed third in nation twice (2009 & 2014).

Edgar is married (Amy) and has two children (Abiana and Arden).

MIRAKU AT UCO

Year	W-L	Pct.	MIAA Finish
2012	13-18	41.9	T7th
2013	24-10	70.6	T4th
2014	28-5	84.8	3rd
2015	31-5	86.1	1st
2016	30-4	88.2	3rd
2017	29-6	82.8	3rd
2018	27-7	79.4	T3rd
2019	18-13	58.1	6th
Totals	200-68	74.6	

NOTABLES

- First Win:** Sept. 1, 2012 (Arkansas Monticello, 3-1)
- 50th Win:** Sept. 20, 2014 (Fort Hays State, 3-0)
- 100th Win:** Sept. 3, 2016 (Southeastern Oklahoma, 3-0)
- 150th Win:** Oct. 27, 2017 (Missouri Southern, 3-0)
- 200th Win:** Nov. 9, 2019 (Northwest Missouri, 3-1)
- Home Record:** 88-23 (.793)
- Away Record:** 68-34 (.667)
- Neutral Record:** 44-11 (.800)
- MIAA Record:** 103-44 (.701)
- MIAA Tournament Record:** 6-8 (.429)
- NCAA Tournament Record:** 1-2 (.333)

MIRAKU VS. OPPONENTS

Opponent	W-L	Pct.
Alabama-Huntsville.....	1-0.....	100.0
Arkansas-Fort Smith	2-1.....	66.7
Arkansas-Monticello	2-1.....	50.0
Arkansas Tech	1-1.....	50.0
Bacone	2-0.....	100.0
Cameron	3-0.....	100.0
Central Missouri	4-11.....	33.3
Colorado-Colorado Springs.....	1-0.....	100.0
Colorado Mines	1-0.....	100.0
Colorado State-Pueblo.....	1-0.....	100.0
Concordia-St. Paul	0-2.....	00.0
East Central.....	10-0.....	100.0
Eastern New Mexico	1-0.....	100.0
Eckerd	0-1.....	00.0
Emporia State	15-3.....	81.3
Florida Southern	0-1.....	00.0
Fort Hays State.....	13-2.....	84.6
Henderson State	4-0.....	100.0
Langston	1-0.....	100.0
Lindenwood.....	12-1.....	92.3
Lubbock Christian	1-0.....	100.0
Malone	1-0.....	100.0
Maryville.....	1-0.....	100.0
McKendree	0-1.....	00.0
McMurry.....	1-0.....	100.0
Merrimack	1-0.....	100.0
Mid-America Christian.....	2-0.....	100.0
Midwestern State	1-1.....	50.0
Missouri Southern	13-1.....	100.0
Missouri Western	7-4.....	66.7
Nebraska-Kearney.....	4-12.....	40.0
Newman	3-0.....	100.0
New Mexico Highlands	1-1.....	50.0
Northwest Missouri	11-0.....	100.0
Northwestern Oklahoma	6-0.....	100.0
Oklahoma Baptist	4-1.....	100.0
Oklahoma City	0-1.....	00.0
Pittsburg State	12-3.....	92.3
Puerto Rico-Rio Piedras	0-1.....	00.0
Southeastern Oklahoma.....	11-0.....	100.0
Southern Arkansas.....	2-0.....	100.0
Southern Nazarene	6-2.....	71.4
Southern Wesleyan.....	1-0.....	100.0
Southwest Baptist.....	12-1.....	92.3
Southwestern Oklahoma	3-0.....	100.0
Saint Leo	1-0.....	100.0
Tarleton State	1-1.....	50.0
Texas A&M-Commerce	2-1.....	66.7
Texas A&M-International.....	2-0.....	100.0
Texas A&M-Kingsville.....	1-0.....	100.0
Texas-Permian Basin	1-0.....	100.0
Texas Woman's	1-0.....	100.0
Tiffin.....	1-0.....	100.0
Truman State	0-1.....	00.0
Union	1-0.....	100.0
Washburn	8-11.....	47.1
Wayne State (Neb.).....	1-0.....	100.0
Western Colorado.....	1-0.....	100.0
West Liberty State	1-0.....	100.0
West Texas A&M.....	1-0.....	100.0

ASSISTANT COACH

EMILY TODD



Tech prior to moving to Henderson State. She helped the Golden Suns to a sensational 35-1 season in 2017, with ATU's only loss coming in the NCAA Division II national tournament.

Emily was a two-year stand-out player at ATU before joining the coaching staff. She led the Golden Suns to 54 wins, two conference titles and two national tournament bids while twice earning first-team All GAC honors.

Todd also played at Colorado and Navarro Junior College before finishing her career at Arkansas Tech.

Emily received her bachelor's degree in Health & Physical Education and has a master's degree in College Student Personnel, both from ATU.

Joining the Central Oklahoma volleyball program in 2021 is assistant coach Emily Todd.

Todd came to the Bronchos from Henderson State, where she spent three seasons as assistant coach. She helped guide HSU to back-to-back 20-win seasons and one appearance in the GAC Championship.

Todd spent three seasons as an assistant coach at Arkansas

SEASON OUTLOOK

There are a myriad of questions confronting Central Oklahoma as the 2021 season looms, but the Bronchos are eager to get back on the court and search for the answers.

The worldwide health crisis forced the cancellation of the 2020 campaign, so UCO hasn't played an official match in nearly two years. That created a unique situation last year as the Bronchos were able practice and then played 20 matches during an unofficial spring season.

Nine players are back from last year -- including six who were on the 2019 squad that finished 18-13 -- and five freshmen join the team for this season.

"We have some returners and will certainly lean on their experience," said 10th-year head coach **Edgar Miraku**. "Our newer players will contribute, but the question is at what positions and how soon will they be ready."

Leading Central's returners are a pair of second-team All-MIAA selections from 2019 -- junior setter **Amanda Desch** and sophomore outside hitter **Courtney Lane**. Both rank among the best all-around players in the conference and the Bronchos will be counting heavily on their production this season.

Others veterans back from the 2019 club are juniors **Lauren Jenkins** and **Alycia Bradley-Adriano** along with sophomores **Bella Burns** and **Nalani McCrary**.

Sophomore transfer **Jaedynn Evans** and freshmen **Payton Bell** and **Mallory Hendrix** went through a full year of practice and the unofficial spring matches in 2020-21, gaining experience that should pay big dividends this fall.

"You can practice all you want, but getting that match feeling in the spring was huge for us," said Miraku, who has a 200-68 career record with the Bronchos. "We obviously didn't have a fall season, so getting some match experience was important and should really help those players."

UCO will open the season with nine non-conference matches before beginning play in the rugged MIAA, which ranks as arguably the toughest conference in Division II.

"It's a demanding and rugged conference," Miraku said. "The competition is fierce every night and we will have to be ready to play at a high level every time we take the court."

"But everybody is excited about playing and we're looking forward to having a season, especially after what everybody went through last year."

Here's a position-by-position look at the Bronchos:

HITTER

Three players with experience are back to lead this group of outside/right-side hitters, with a pair of freshman set to provide additional depth.

Sophomore **Courtney Lane** leads the way and has shown she's among the best in the conference. Lane had a team-high 277 kills along with 211 digs as a freshman in 2019 in earning second-team All-MIAA honors, then made even more improvement last year.

Junior **Lauren Jenkins** will also be counted on heavily this fall. Jenkins proved what she can do in 2019 when she collected 223 kills in earning honorable mention All-MIAA accolades.

Junior **Alycia Bradley-Adriano** provides more experience, while second-year freshman **Mallory Hendrix** saw some time at hitter last spring and should also help out. Rookies **Mallorie Koehn** and **Brynn Egger** will both contend for action.

MIDDLE BLOCKER

Easily the most inexperienced position on the team, with sophomore **Nalani McCrary** the lone player with real match experience.

McCrary showed flashes of what she's capable of in 2019 -- finishing with 65 kills and 43 total blocks in limited action, -- and appears ready to become a major force at the net.

Second-year freshman **Payton Bell** was with the team in 2020-21 and gained valuable experience during the unofficial spring season, while rookie **Jenna Karp** is expected to provide immediate help.



Amanda Desch

LIBERO/DEFENSIVE SPECIALIST

UCO has plenty of options with its back-row defense, though experience is again limited.

Sophomore transfer **Jaedynn Evans** should step in and take over as the main libero, with the Bronchos expecting big things from her. She came to UCO from Iowa last year and proved to be a valuable defender during the spring campaign.

Sophomore **Bella Burns** had 162 digs and 18 service aces while seeing extensive action in 2019, then added more experience last year.

Freshmen newcomers **Katie Le** and **Berit Jones** provide quality depth and will push for playing time.

SETTER

The Bronchos have one of the most versatile players in the league here in junior **Amanda Desch**, who is set for another big season.

UCO's team captain was a second-team All-MIAA pick in 2019 after collecting 247 kills, 635 assists, 359 digs, 54 blocks and 25 aces as she also saw time at outside hitter to take advantage of her talents.

Desch is expected to handle the bulk of the setting duties, though second-year freshman **Mallory Hendrix** showed in the spring that she is a reliable option.



BRONCHO HEADLINER



AMANDA DESCH S | 15

JUNIOR | 5-10 | TOPEKA, KAN.

Junior star who ranks as one of the best all-round players in the Mid-America Intercollegiate Athletics Association ... Showcases great versatility with ability to switch between making a set and going on the attack in the same rally ... Should once again see time at both setter and outside hitter, with the Bronchos expecting plenty of production from this proven veteran ... Vocal leader on the court and the team's most experienced player.



2019: Second-team All-MIAA pick after leading the team in hitting percentage (.254), assists (635), total blocks (54) and service aces (25) while finishing second in kills (247) and digs (359) ... Led NCAA Division II with nine triple-double matches

(double-digits in kills, assists and digs) ... Ranked 14th in the league in hitting percentage ... Knocked down 10-plus kills 11 times, collecting career-high 15 in wins over Southern Nazarene and Fort Hays State ... Hit .300 or better in 10 matches, capped by .600 performance against FHSU with 15 kills and no errors in 25 attacks ... Had 17 matches with at least 20 assists, including career-best 36 in season-opening rout of Malone ... Had double-digit digs 19 times, highlighted by career-high 26 against Missouri Southern ... Made at least three blocks seven times ... Served up career-best five aces in win over Southeastern Oklahoma ... Started all 31 matches and played in all but one of UCO's 109 sets ... Named an MIAA Scholar-Athlete.

2018: Opened the season as UCO's starting setter and had 59 assists in the first two matches before moving into an outside hitter role ... Played in 33 of 34 matches

with 11 starts ... Earned honorable mention All-MIAA honors after ending the year with 136 kills, 124 assists, 91 digs and 36 total blocks ... Had 13 matches with at least five kills, highlighted by a pair of eight-kill outings ... Hit .571 with eight kills and no errors in 14 assists against Midwestern State and also had eight kills in home sweep of Southwest Baptist ... Notched two-plus blocks in 10 matches.

High School: Enjoyed fabulous career at Hayden Catholic High School in Topeka, Kan. ... Two-time Class 4A Division II All-State selection and was named Player of the Year as both a junior and senior ... Led the Wildcats to three consecutive state championships, earning state all-tournament honors all three years ... Racked up 1,025 kills and 226 total blocks during prep career ... Also played on highly-successful club team that had top national finish in 2016 and 2017.

Personal: Biomedical sciences major looking to become a surgeon ... Names the Kansas City Royals as her favorite sports team ... Enjoys baking as a hobby ... Lists the Zac Brown Band as her top musical group ... Class president three straight years at Hayden ... Birthdate is Sept. 14, 1999.

Year	Hitting						Blocks		
	Sets	Kills	E	Att.	Ast.	Aces	Solo	Ast.	Digs
2018	107	136	55	414	124	6	5	31	91
2019	108	247	71	693	635	15	5	49	359
Totals	215	383	126	1,107	759	21	10	80	450



PLAYER PROFILES



PAYTON BELL

MB | 8

FRESHMAN | 5-10 | GRANBURY, TEXAS

Versatile second-year freshman capable of helping the Bronchos at a variety of positions ... Coronavirus pandemic canceled the 2020 season, but Bell picked up valuable experience during UCO's unofficial 20-match spring campaign and should benefit from that this fall.



High School: Two-time All-State performer and four-time Academic All-District selection at Granbury High School ... Named District 5A-5 Offensive Player of

the Year as a senior ... Also played soccer for the Lady Pirates.

Personal: Kinesiology major looking to become a physical therapist ... Enjoys painting among her hobbies ... Lists "Remember the Titans" as her favorite sports movie ... Names COIN as her favorite musical group ... Birthdate is Oct. 25, 2001.

over Tiffin ... Hit .500 with eight kills and no errors in 16 attacks in season-opening rout of Malone.



2018: Played in 24 matches and made four starts as a true freshman ... Finished with 51 kills and 15 total blocks ... Hit .348 with 10 kills and just two errors on 23 attacks while adding two blocks in thrilling five-set home win over Central Missouri ... Had three other matches with five kills ... Had two solo and

two assisted blocks along with four kills in road win over Pittsburg State.

High School: Prep standout at Olathe North (Kan.) High School ... Racked up 862 kills, 756 digs and 156 blocks during three-year career with the Eagles.

Personal: Kinesiology major looking to become a physical therapist ... Names the Kansas City Royals and Kansas City Chiefs as her top teams ... Birthdate is July 18, 2000.

Year	Hitting					Blocks			
	Sets	Kills	E	Att.	Ast.	Aces	Solo	Ast.	Digs
2018	52	51	36	193	2	2	2	13	37
2019	27	36	21	138	0	0	1	3	19
Totals	79	87	57	331	2	2	3	16	56



ALYCIA BRADLEY-ADRIANO

OH/RS | 21

JUNIOR | 6-0 | OLATHE, KAN.

Junior veteran and two-year letterwinner looking to be more of a contributor in 2021 ... Showed flashes of what she's capable of during limited action in 2018 and '19, with more expected this fall.

2019: Collected 36 kills and four total blocks while appearing in 13 matches ... Knocked down career-high 12 kills and added career-best seven digs in four-set win



BELLA BURNS

DS/LIB | 5

SOPHOMORE | 5-7 | BEDFORD, TEXAS

Returning letterwinner set to maintain her role as a key back-row defender ... Had an immediate impact during freshman campaign in 2019 and gained even more vital experience during the unofficial spring season the Bronchos had ... In line to play big role this fall.

2019: Played in 92 sets while appearing in all but one match and finished with 162 digs ... Had five matches

PLAYER PROFILES

with double-digit digs, topped by 12-dig outings against Eckerd and Missouri Southern ... Also served up 18 service aces, including three in sweep of East Central.

High School: Four-year starter at LD Bell High School ... Named Newcomer of the Year as a freshman ... First-team All-District selection while also earning Academic All-District honors as a senior ... Played on highly successful club team that won back-to-back national championships ... Also lettered in basketball, track and soccer.

Personal: Nursing major ... Enjoys dancing as a hobby and is a talented singer who has performed the national anthem at several sporting events ... Names the Dallas Cowboys as her favorite team ... Lists Rihanna as her top musician ... Birthdate is March 26, 2001.

Year	Sets	Hitting					Blocks			Digs
		Kills	E	Att.	Ast.	Aces	Solo	Ast.		
2019	92	2	2	19	26	18	0	0	162	



Personal: Undecided on a major ... Names the Dallas Stars as her favorite team ... Lists McFarland USA as her top sports movie ... Showed horses as a youngster ... Birthdate is Sept. 12, 2002.



JAEDYNN EVANS

DS/LIB | 6

SOPHOMORE | 5-8 | KALONA, IOWA

Sophomore transfer and the favorite to take over as the top libero this season ... Spent 2019 season at Division I Iowa before coming to UCO last fall ... Showcases great athleticism and has keen knowledge of the game ... Proved what she can do during Central's



limited unofficial season last spring after the 2020 campaign was canceled by the coronavirus pandemic. Had shoulder surgery late the spring and may be slowed in the early going, but is expected to be a defensive mainstay.

Iowa: Saw limited action as true freshman for the Hawkeyes.

High School: Four-time All-Conference and All-District selection at Regina High School, earning honorable mention All-State honors the last two years ... Racked up 1,426 digs, 1,267 kills, 146 service aces and 136 blocks during sensational career ... Also a track standout for the Regals, finishing as state runner-up in the high jump as a junior ... Helped lead club team to a third-place national tournament finish.

Personal: Physical education major looking to become a teacher and coach ... Has four younger siblings ... Names Morgan Wallen as her favorite musician ... Placed third in the Junior Olympics in tumbling as a fifth grader ... Birthdate is May 10, 2001.



BRYNN EGGER

RS/OH | 14

FRESHMAN | 6-1 | LUCAS, TEXAS

Highly-regarded freshman looking to come in and contribute right away ... Tall rookie who showcases a high reach and should vie for extended playing time at right-side hitter ... Versatile athlete with bright future ahead.

High School: Four-year standout at Lovejoy High School ... Three-time Academic All-District selection and also an All-District pick on the court ... Also enjoyed productive club career, leading team to two state titles and earning all-tournament honors at the 2019 Girls Junior National Tournament after helping squad to the bronze medal.

PLAYER PROFILES



MALLORY HENDRIX

S/RS | 9

FRESHMAN | 5-10 | OWASSO, OKLA.

Second-year freshman set to be the main back-up at setter ... Versatile athlete who saw considerable playing time during UCO's unofficial 20-match spring season after the 2020 campaign was canceled by the international health crisis ... Will definitely benefit from that experience this fall and could also see time at right-side hitter.



High School: All-Conference and All-State selection as a senior at Owasso High School ... Also lettered in basketball for the Rams ... Played on several high-level club teams and participated in the USA A1 training program.

Personal: Undecided on a major ... Names the OKC Thunder as her top team ... Lists "Field of Dreams" as her favorite sport movie ... Older sister (Katie) played volleyball at St. Edward's ... Birthdate is April 19, 2002.



LAUREN JENKINS

OH/RS | 10

JUNIOR | 6-0 | FORT WORTH, TEXAS

Two-year letterwinner who made big strides in 2019 in becoming one of UCO's top hitters ... Displays great consistency on the attack and is capable of being an even bigger offensive force ... Gained great confidence from success of 2019 and followed that with stellar performance during UCO's unofficial 20-match spring season after the 2020 campaign was canceled by COVID-19.

2019: Garnered honorable mention All-MIAA acclaim after finishing third on the team with 223 kills ... Had nine matches with 10-plus kills, highlighted by career-high 15-kill outings against Tiffin, Fort Hays State

and Missouri Southern ... Hit career-best .476 with 11 kills and one error in 21 attacks in rout of Emporia State ... Had .375 attack percentage with 14 kills and two miscues in 32 attacks against Fort Hays State.

2018: Appeared in 12 matches and hit .333 with 20 kills with just three errors in 51 attacks ... Hit .353 with seven kills and one error in 17 attempts in win over Western Colorado.



High School: Two-time All-District selection at Brewer High School ... All-Area and All-State pick as a senior in addition to earning Academic All-District accolades ... Set single-season kills record in final year ... Also an All-District performer in softball for the Bears.

Personal: Kinesiology major looking for career as a physical therapist ... Enjoys painting as a hobby ... Names "My All-American" as her favorite sports movie ... Birthdate is May 11, 2000.

Year	Hitting						Blocks		
	Sets	Kills	E	Att.	Ast.	Aces	Solo	Ast.	Digs
2018	25	28	6	67	1	0	1	11	2
2019	90	223	77	755	4	1	5	21	60
Totals	115	251	83	822	5	1	6	32	62



BERIT JONES

DS | 1

FRESHMAN | 5-8 | OVERLAND PARK, KAN.

Freshman looking to contend for playing time as a back-row defender ... Gives the Bronchos quality depth and has a chance to contribute this fall ... Will only get better with experience and has bright future ahead.

High School: Prep standout at Blue Valley West High School ... Helped lead team to Class 6A state championship as a senior while racking up 258 digs, averaging 3.2 per set ... Two-time Kansas Volleyball Association All-Academic pick.

PLAYER PROFILES

Personal: Psychology and forensic science major looking to become a behavioral analyst for the FBI ... Names Mac Miller as her favorite musician ... Lists "I, Tonya" as her top sports movie ... Birthdate is June 5, 2003.



JENNA KARP

MB | 7

FRESHMAN | 6-0 | SPRING, TEXAS

Rookie who will vie for playing time at middle blocker ... Showcases excellent lateral movement and has a chance to help the Bronchos at the net with her blocking ability ... Will only improve with playing time and has bright future ahead.

High School: Four-year standout at Klein Cain High School ... Racked up 893 kills, 187 blocks and 66 service aces while hitting .332 during stellar career ... Three-time All-District selection and named Hitter of the Year as a senior ... Four-time Academic All-District honoree.

Personal: Forensic science major who wants to be a researcher ... Enjoys snow boarding and other outdoor activities as hobbies ... Older brother (Mason) is a junior wide receiver on football team at Colorado School of Mines ... Names the Houston Astros as her top sports team ... Lists J. Cole as her favorite musician ... Birthdate is June 9, 2003.



MALLORIE KOEHN

OH | 4

FRESHMAN | 5-11 | WICHITA, KAN.

Freshman outside hitter who provides solid depth ... Can play either left or right side and will push for action this fall ... Hard-working youngster eager to contribute.

High School: Put together fabulous career at Maize High School as a four-year starter, finishing with five

school records ... Ended with 884 kills, 847 digs, 177 service aces and 149 blocks while hitting .284 ... Three-time All-League pick and named to Kansas Volleyball Association All-Star team as a senior ... First-team KVA All-Academic pick all four years ... Also lettered in softball for the Eagles.

Personal: Forensic science major ... Older brother (Devon) played basketball at Coffeyville Community College ... Names "The Blind Side" as her top sports movie ... Lists Justin Bieber as her favorite musician ... Birthdate is Aug. 15, 2002.



COURTNEY LANE

OH | 11

SOPHOMORE | 6-0 | DENVER, COLO.

Sophomore standout ready to stake her claim as an elite player on the national level ... Stepped in as a true freshman in 2019 and made a big splash in ranking among the best in the Mid-America Intercollegiate Athletics Association ... Powerful-swinging outside hitter who puts down kills with authority ... Got better and better throughout rookie season and took another big step during UCO's unofficial 20-match spring campaign after the 2020 season was canceled by the coronavirus pandemic.



2019: Led the team with 277 kills, ranking 10th in the league in kills per set (2.89), and was a second-team All-MIAA selection ... Played in 29 of 31 matches and had double-digit kills in 15 of those contests ... Put down season-high 20 kills in five-set home win over Missouri Southern ... Had five other matches with at least 15 kills ... Hit season-best .375 against Missouri Western, making 16 kills with just one error in 40 attempts ... Hit .371 in sweep of Newman with 15 kills and two miscues in 35 attacks ... Ended the season strong, averaging 15.3 kills per match and 4.1 per set in the last four matches ... Also collected 211

PLAYER PROFILES

digs, 25 total blocks and 15 service aces ... Had 10-plus digs nine times, with high of 23 coming in road upset of Northwest Missouri ... Averaged 14.0 digs a match in the last five outings of the season, with 22 coming against Central Missouri.

High School: Capped prolific career at Valor Christian High School by leading team to Class 5A state title as a senior ... Four-year starter, earning All-League honors three times and All-State recognition twice.

Personal: Nursing major ... Lists the Denver Broncos as her top professional team ... Enjoys riding ATVs as a hobby ... Names Travis Scott and Lil Vzi Vert as her favorite musicians ... Birthdate is Oct. 9, 2000.

Year	Sets	Hitting					Blocks			Digs
		Kills	E	Att.	Ast.	Aces	Solo	Ast.		
2019	96	277	113	1,044	9	15	5	20	211	



NALANI MCCRARY

MB | 3

SOPHOMORE | 5-10 | OKLAHOMA CITY, OKLA.

Returning letterwinner expected to challenge for starting berth this season ... Athletic sophomore who gave a glimpse of what she's capable of in 2019 as both an attacker and blocker ... Gained additional experience during UCO's unofficial spring campaign after the 2020 season was canceled by the coronavirus pandemic ... Ready to become more of an offensive force for the Broncos



2019: Played in 24 matches and was very effective when on the court, notching 65 kills with solid .268 attack percentage and 43 total blocks ... Block total was second-best on the team and had eight matches with at least three blocks, capped by a pair of four-block outings ... Had five kills four different times, hitting a combined .500 in those matches with 20 kills and just two errors in 36 attacks.

... Had five kills four different times, hitting a combined .500 in those matches with 20 kills and just two errors in 36 attacks.

High School: Volleyball-track star at Edmond Santa Fe High School ... Helped lead the Wolves to back-to-back Class 6A state championships her final two seasons ... All-Edmond Sun selection as a senior after finishing with .325 hitting percentage and 66 blocks ... Two-time regional champion in the high jump.

Personal: Kinesiology major looking to become an athletic trainer ... Enjoys drawing as a hobby ... Names J. Cole as her favorite musician ... Birthdate is Aug. 18, 2001.

Year	Sets	Hitting					Blocks			Digs
		Kills	E	Att.	Ast.	Aces	Solo	Ast.		
2019	63	65	20	168	2	0	5	38	11	

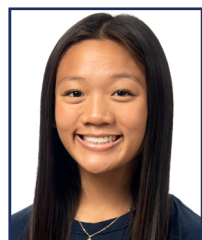

KATIE LE
DS/LIB | 2

FRESHMAN | 5-4 | MANSFIELD, TEXAS

Talented rookie expected to step in and contribute right away ... Displays great quickness and an intelligent player who knows how to read the game ... Vocal leader on the court and is ready to help UCO's back-row defense.

High School: Four-year star at Mansfield High School, finishing with 1,926 digs while adding 412 assists and 97 service aces ... Averaged 13.4 digs per match and 4.6 per set for her career ... Three-time first-team All-District selection and named Libero of the Year all three times ... Also a Texas Girls Coaches Association All-Star pick as a senior ... Played on high-profile club team in Dallas as well, helping lead team to a national title.

Personal: Kinesiology major looking to become a physical therapist ... Enjoys baking, hiking and playing tennis in her spare time ... Names the Golden State Warriors as her favorite team ... Lists Bazzi and Juice WRLD as her top musical groups ... Birthdate is June 26, 2003.



2021 ROSTER (NUMERICAL)

No.	Player	Pos.	Ht.	Class	Hometown	High School
1	Berit Jones	DS	5-8	Fr.	Overland Park, Kan.	Blue Valley West
2	Katie Le	DS/LIB	5-4	Fr.	Mansfield, Texas	Mansfield
3	Nalani McCrary	MB	5-10	So.	Edmond, Okla.	Santa Fe
4	Mallorie Koehn	OH	5-11	Fr.	Wichita, Kan.	Maize
5	Bella Burns	DS/LIB	5-7	So.	Bedford, Texas	LD Bell
6	Jaedynn Evans	DS/LIB	5-8	So.	Kalona, Iowa	Regina Catholic
7	Jenna Karp	MB	6-0	Fr.	Spring, Texas	Klein Cain
8	Payton Bell	MB	5-10	Fr.	Granbury, Texas	Granbury
9	Mallory Hendrix	S/RS	5-10	Fr.	Owasso, Okla.	Owasso
10	Lauren Jenkins	OH/RS	6-0	Jr.	Fort Worth, Texas	Brewer
11	Courtney Lane	OH	6-0	So.	Denver, Colo.	Valor Christian
14	Brynn Egger	RS/OH	6-1	Fr.	Lucas, Texas	Lovejoy
15	Amanda Desch	S	5-10	Jr.	Topeka, Kan.	Hayden Catholic
21	Alycia Bradley-Adriano	OH/RS	6-0	Jr.	Olathe, Kan.	Olathe North

2021 ROSTER (ALPHABETICAL)

No.	Player	Pos.	Ht.	Class	Hometown	High School
8	Payton Bell	MB	5-10	Fr.	Granbury, Texas	Granbury
21	Alycia Bradley-Adriano	OH/RS	6-0	Jr.	Olathe, Kan.	Olathe North
5	Bella Burns	DS/LIB	5-7	So.	Bedford, Texas	LD Bell
15	Amanda Desch	S	5-10	Jr.	Topeka, Kan.	Hayden Catholic
14	Brynn Egger	RS/OH	6-1	Fr.	Lucas, Texas	Lovejoy
6	Jaedynn Evans	DS/LIB	5-8	So.	Kalona, Iowa	Regina Catholic
9	Mallory Hendrix	S/RS	5-10	Fr.	Owasso, Okla.	Owasso
10	Lauren Jenkins	OH/RS	6-0	Jr.	Fort Worth, Texas	Brewer
1	Berit Jones	DS	5-8	Fr.	Overland Park, Kan.	Blue Valley West
7	Jenna Karp	MB	6-0	Fr.	Spring, Texas	Klein Cain
4	Mallorie Koehn	OH	5-11	Fr.	Wichita, Kan.	Maize
11	Courtney Lane	OH	6-0	So.	Denver, Colo.	Valor Christian
2	Katie Le	DS/LIB	5-4	Fr.	Mansfield, Texas	Mansfield
3	Nalani McCrary	MB	5-10	So.	Edmond, Okla.	Santa Fe



2019 REVIEW



2019 RESULTS

Date	Opponent	Location	Won/Lost	Score	Record
Ecked Invitational					
Sept. 6	Malone	St. Petersburg, Fla.	Won	3-0	1-0
Sept. 6	West Liberty	St. Petersburg, Fla.	Won	3-0	2-0
Sept. 7	Tiffin	St. Petersburg, Fla.	Won	3-1	3-0
Sept. 7	Eckerd	St. Petersburg, Fla.	Lost	3-1	3-1
Sept. 11	Oklahoma Baptist	Edmond	Lost	3-1	3-2
South Central Classic					
Sept. 13	East Central	Durant, Okla.	Won	3-0	4-2
Sept. 13	Southern Nazarene	Durant, Okla.	Won	3-1	5-2
Sept. 14	Cameron	Durant, Okla.	Won	3-0	6-2
Sept. 14	Arkansas-Monticello	Durant, Okla.	Won	3-0	7-2
Sept. 18	Southeastern Oklahoma	Edmond	Won	3-0	8-2
Sept. 20	Pittsburg State*	Edmond	Lost	3-1	8-3, 0-1*
Sept. 21	Newman*	Edmond	Won	3-0	9-3, 1-1*
Sept. 27	Fort Hays State*	Hays, Kan.	Won	3-1	10-3, 2-1*
Sept. 28	Nebraska-Kearney*	Kearney, Neb.	Lost	3-0	10-4, 2-2*
Oct. 1	Missouri Southern*	Edmond	Won	3-2	11-4, 3-2*
Oct. 4	Emporia State*	Edmond	Won	3-0	12-4, 4-2*
Oct. 5	Washburn*	Edmond	Lost	0-3	12-5, 4-3*
Oct. 11	Northwest Missouri*	Maryville, Mo.	Won	3-0	13-5, 5-3*
Oct. 12	Central Missouri*	Warrensburg, Mo.	Lost	3-1	13-6, 5-4*
Oct. 15	Newman*	Wichita, Kan.	Won	3-0	14-6, 6-4*
Oct. 18	Missouri Western*	Edmond	Won	3-0	15-6, 7-4*
Oct. 22	Pittsburg State*	Pittsburg, Kan.	Lost	3-1	15-7, 7-5*
Oct. 25	Nebraska-Kearney*	Edmond	Lost	3-0	15-8, 7-6*
Oct. 26	Fort Hays State*	Edmond	Won	3-1	16-8, 8-6*
Oct. 29	Missouri Southern*	Joplin, Mo.	Lost	3-2	16-9, 8-7*
Nov. 1	Washburn*	Topeka, Kan.	Lost	3-0	16-10, 8-8*
Nov. 2	Emporia State*	Emporia, Kan.	Won	3-0	17-10, 9-8*
Nov. 8	Central Missouri*	Edmond	Lost	3-1	17-11, 9-9*
Nov. 9	Northwest Missouri*	Edmond	Won	3-1	18-11, 10-9
Nov. 16	Missouri Western*	St. Joseph, Mo.	Lost	3-0	18-12, 10-10*
MIAA Tournament					
Nov. 21	Central Missouri	Kansas City, Mo.	Lost	3-1	18-13

Bold – Home match

* – Mid-America Intercollegiate Athletics Association match/record

Overall	Pct.	MIAA	Pct.	Home	Pct.	Away	Pct.	Neutral	Pct.
18-13	.581	10-10	.500	7-5	.583	4-7	.363	7-1	.875
Three sets: 12-5									
Four sets: 5-7									
Five sets: 1-1									



2019 STATISTICS

Player	SP	MP	K	K/Set	E	TA	Pct	A	A/Set	SA	SA/Set	SE
Courtney Lane	96	29	277	2.89	113	1,044	.157	9	0.09	15	0.16	26
Amanda Desch	108	31	247	2.29	71	693	.254	635	5.88	25	0.23	31
Lauren Jenkins	90	30	223	2.48	77	755	.193	3	0.04	1	0.01	6
Bailey Combs	93	29	204	2.19	71	547	.243	11	0.12	9	0.00	0
Malia Kaaiohelo	67	21	105	1.57	40	286	.227	13	0.19	11	0.16	12
Chloe Hancock	76	29	80	1.05	40	239	.167	3	0.04	4	0.05	4
Kaeli Robinson	38	17	69	1.82	34	205	.171	2	0.05	0	0.00	0
Nalani McCrary	63	24	65	1.03	20	168	.268	2	0.03	0	0.00	0
Regan Inglis	44	19	51	1.16	27	144	.167	7	0.16	5	0.11	11
Alycia Bradley-Adriano	27	13	36	1.33	21	138	.109	0	0.00	0	0.00	2
Ericka Scholl	109	31	32	0.29	5	80	.338	483	4.43	25	0.23	39
Bella Burns	92	30	2	0.02	2	19	.000	26	0.28	18	0.20	16
Dominique Lipari	109	31	2	0.02	1	11	.091	60	0.55	20	0.18	28
Jordan Cramer	80	28	1	0.01	0	3	.333	27	0.34	8	0.10	19
Elena Garcia	51	22	0	0.00	1	10	.000	8	0.16	2	0.04	11
UCO Totals	109	31	1,394	12.7	523	4,342	.201	1,290	11.8	134	1.23	205
Opponent Totals	109	31	1,347	12.3	624	4,393	.165	1,266	11.6	108	0.99	202

Player	SP	RE	Dig	D/Set	BS	BA	Total	Blk/Set	BE	BHE
Courtney Lane	96	15	211	2.20	5	20	25	0.26	1	0
Amanda Desch	108	0	359	3.32	5	49	54	0.50	4	15
Lauren Jenkins	90	9	60	0.67	5	21	26	0.29	1	0
Bailey Combs	93	2	58	0.62	5	15	20	0.22	1	0
Malia Kaaiohelo	67	1	61	0.91	10	32	42	0.63	4	0
Chloe Hancock	76	0	24	0.32	2	20	22	0.29	5	0
Kaeli Robinson	38	0	20	0.53	1	6	7	0.18	3	0
Nalani McCrary	63	1	11	0.17	5	38	43	0.68	2	2
Regan Inglis	44	0	27	0.61	7	32	39	0.89	0	0
Alycia Bradley-Adriano	27	4	19	0.70	1	3	4	0.15	0	0
Ericka Scholl	109	0	238	2.18	0	1	1	0.01	0	10
Dominique Lipari	109	15	750	6.88	0	0	0	0.00	1	0
Bella Burns	92	18	162	1.76	0	0	0	0.00	0	0
Jordan Cramer	80	10	116	1.45	0	0	0	0.00	0	2
Elena Garcia	51	12	50	0.98	0	0	0	0.00	0	1
Team	120	21								
UCO Totals	109	108	2,167	19.88	46	237	164.5	1.51	22	30
Opponent Totals	109	134	2,129	19.53	38	220	148.0	1.36	37	39

2019 MIAA STANDINGS

Place	School	MIAA	Pct.	Overall	Pct.
1.	Nebraska-Kearney	20-0	1.000	38-1	.974
2.	Washburn	18-2	.900	27-4	.870
3.	Central Missouri	15-5	.750	23-10	.697
4.	Northwest Missouri	13-7	.650	21-9	.700
5.	Missouri Western	11-0	.550	17-13	.567
6.	Central Oklahoma	10-10	.500	18-13	.581
7.	Pittsburg State	9-11	.450	14-16	.467
8.	Missouri Southern	6-14	.300	13-18	.419
9.	Fort Hays State	4-16	.200	7-21	.250
10.	Emporia State	3-17	.150	7-21	.250
11.	Newman	1-19	.050	1-28	.034

MIAA Tournament

Kansas City, Mo.

Quarterfinals

(2) Washburn 3, (7) Pittsburg State 0

(3) Central Missouri 3, (6) Central Oklahoma 1

(1) Nebraska-Kearney 3, (8) Missouri Southern 0

(4) Northwest Missouri 3, (5) Missouri Western 0

Semifinals

Nebraska-Kearney 3, Central Missouri 1

Central Missouri 3, Washburn 2

Finals

Nebraska-Kearney 3, Central Missouri 1

ALL-MIAA TEAMS

Co-Players of the Year – Julianne Jackson, OH/RS, Nebraska-Kearney and Genna Berg, OH/RS, Washburn

Freshman of the Year – Sydney Lierz OH/RS, Central Missouri

Coach of the Year – Rick Squires, Nebraska-Kearney

FIRST TEAM

Outside/Right-side Hitter – Audrey Fisher, Central Missouri; Sydney Lierz, UCM; Julianne Jackson, Nebraska-Kearney; MK Wolfe, UNK; Hallie Sidney, Northwest Missouri; Genna Berg, Washburn.

Middle Blocker – Ali Tauchen, Missouri Western; Anna Squiers, UNK; Allison Maxwell, WU.

Setter – Ally Offerdahl, UCM; Maddie Squiers, UNK; Allison Sadler, WU.

Libero – **Dominique Lipari, Central Oklahoma**; Faith Rottinghaus, WU.



Dominique Lipari

SECOND TEAM

Outside/Right-side Hitter – Courtney Lane, UCO; Yuchen Du, Emporia State; Delaney Humm, Fort Hays State; Janelle Brehm, Missouri Southern; Morgan Nash, MSSU; Erica Montgomery, WU.

Middle Blocker – Michaela Bartels, UNK; Morgan Lewis, NWMSU; Morgan Henning, Pittsburg State; Kelsey Gordon, WU.

Setter – **Amanda Desch, UCO**; Maddy Ahrens, NWMSU.

Libero – Tiana Butler, MWSU; Lindsey Nottlemann, UNK.



Amanda Desch

HONORABLE MENTION

Central Missouri – OH/RS Aubree Bell, MB Hannah Engelken, OH/RS Rylee Neigenfind, L Abby Skrastins, OH/RS Hannah VanBuskirk.

Central Oklahoma – OH/RS Lauren Jenkins, MB Malia Kaaiohelo.

Emporia State – MB Aliyah Bernard, S Emma Dixon.

Fort Hays State – MB Tatum Bartels, OH/RS Isabelle Reynolds.

Missouri Southern – MB Alicia Pickett.

Missouri Western – OH/RS Sam Duncan, MB Danielle Moje, S Lauren Murphy, OH/RS Allie Kerns.

Newman – OH/RS Trinity Conley.

Northwest Missouri – MB Bethany Elkins, L Hannah Koechi, OH/RS Rachel Sturdevant.

Pittsburg State – L Marissa Bates, OH/RS Erika Ivkov, MB Emily Regier.

Washburn – OH/RS Taylor Antonwich.



Courtney Lane



RECORDS



UCO RECORD BOOK

TEAM RECORDS

Victories: 32, 2007 (32-7) and 1994 (32-5).

Consecutive Victories: 22, 2003.

Losses: 25, 1988 (3-25).

Consecutive Losses: 12, 1987 and '88.

Kills

Match: 101 vs. Cameron, Nov. 4, 2000.

Season: 2,264, 2007.

Attacks

Match: 298 vs. Cameron, Nov. 4, 2000.

Season: 6,302, 2007.

Hitting Percentage

Match: .441 vs. Oklahoma Panhandle, Sept. 17, 2004 (52 of 107, 7 errors). Minimum 100 attacks.

Season: .275, 2001 (1,687 of 4,357, 491 errors). Minimum 3,000 attacks.

Assists

Match: 97 vs. Cameron, Nov. 4, 2000.

Season: 2,045, 2007.

Service Aces

Match: 26 vs. Texas Woman's, Oct. 4, 1990.

Season: 368, 1989.

Solo Blocks

Match: 21 vs. Eastern New Mexico, Sept. 28, 1990.

Season: 303, 1989.

Assisted Blocks

Match: 47 vs. Drury, Nov. 1, 1997.

Season: 548, 2007.

Digs

Match: 146 vs. Alaska-Anchorage, Oct. 6, 1991.

Season: 2,886, 2007.

INDIVIDUAL RECORDS

Kills

Match: 46, Alma Brahimaj vs. Cameron, Nov. 4, 2000

Season: 644, Alma Brahimaj, 2000

Career: 2,404, Alma Brahimaj, 1999-2002

Attacks

Match: 125, Alma Brahimaj vs. Cameron, Nov. 4, 2000

Season: 1,752, Mari Araujo, 2007

Career: 6,057, Alma Brahimaj, 1999-2002

Assists

Match: 86, Stacey Meek vs. Cameron, Nov. 4, 2000

Season: 1,660, Stacey Meek, 2002

Career: 5,604, Stacey Meek, 2000-03

Service Aces

Match: 12, Heather Devine vs. Harding, Sept. 9, 1989

Season: 122, Heather Devine, 1989

Career: 267, Heather Devine, 1988-91

Solo Blocks

Match: 10, Heather Mazeitis vs. Eastern New Mexico, Sept. 28, 1990

Season: 89, Rachel Mossman, 1989

Career: 177, Kristen Vincent, 1990-93

Assisted Blocks

Match: 15, Rachel Mossman vs. Eastern New Mexico, Nov. 10, 1989

Season: 164, Kristen Vincent, 1991

Career: 515, Kristen Vincent, 1990-93

Digs

Match: 49, Heather Devine vs. Alaska Anchorage, Oct. 4, 1991

Season: 996, Lacie Allen, 2007

Career: 2,765, Lacie Allen, 2004-07

20-plus Kill Matches

Season: 15, Alma Brahimaj, 2000

Career: 45, Alma Brahimaj, 1999-2002



UCO RECORD BOOK

INDIVIDUAL LEADERS

KILLS

Top 10 Matches

Rank	No.	Name	Opponent, Date
1.	46	Alma Brahimaj	Cameron, 11/4/2000
2.	39	Amy Parten	Texas Woman's, 10/4/1990
3.	38	Alma Brahimaj	Eastern New Mexico, 11/9/2001
4.	34	Amy Parten	Abilene Christian, 11/10/1990
5.	33	Barbara Jackson	Central Missouri, 11/21/2015
5.	33	Amy Parten	Texas Woman's, 9/14/1991
7.	31	Barbara Jackson	Washburn, 10/31/2014
7.	31	Lexy Fortner	Texas A&M-Commerce, 9/9/2000
7.	31	Stacey Schwartz	Washburn, 11/2/1996
10.	30	Taylor Bevis	Washburn, 10/7/2017
10.	30	Kristen Wilson	Missouri Western, 9/12/2008
10.	30	Alma Brahimaj	Texas A&M-Commerce, 9/9/2000
10.	30	Adriana Crovador	Cameron, 10/6/1998
10.	30	Alma Brahimaj	St. Mary's, 10/23/1999
10.	30	Amy Parent	Peru State, 10/24/1992

Top 10 Seasons

Rank	No.	Name	Season
1.	644	Alma Brahimaj	2000
2.	629	Mari Araujo	2007
3.	624	Amy Parten	1992
4.	622	Alma Brahimaj	2001
5.	610	Alma Brahimaj	2002
6.	529	Taylor Bevis	2017
7.	528	Alma Brahimaj	1999
8.	515	Lexy Fortner	2001
9.	507	Amy Parten	1990
10.	506	Lexy Fortner	2002

Top 10 Careers

Rank	No.	Name	Seasons
1.	2,404	Alma Brahimaj	1999-02
2.	1,913	Amy Parten	1989-92
3.	1,752	Taylor Bevis	2015-18
4.	1,701	Kate O'Neill	1994-97
5.	1,555	Lexy Fortner	1999-02
6.	1,551	Barbara Jackson	2012-15
7.	1,421	Carrie Hare	1991-94
8.	1,405	Katie Schult	2004-07
9.	1,387	Adriana Crovador	1996-99
10.	1,307	Kristen Wilson	2006-10

ATTACKS

Top 10 Matches

Rank	No.	Name	Opponent, Date
1.	125	Alma Brahimaj	Cameron, 11/4/2000
2.	97	Barbara Jackson	Washburn, 10/31/2014
3.	91	Taylor Bevis	Missouri Western, 11/17/2017
3.	91	Taylor Bevis	Washburn, 10/7/2017
5.	86	Amy Parten	Texas Woman's, 10/4/1990
6.	85	Alma Brahimaj	Harding, 10/29/1999

7.	83	Alma Brahimaj	Texas A&M-Commerce, 9/9/2001
7.	83	Alma Brahimaj	Abilene Christian, 10/6/2000
7.	83	Amy Parten	Alaska-Anchorage, 10/5/1991
10.	82	Amy Parten	Southern Nazarene, 10/9/1990

Top 10 Seasons

Rank	No.	Name	Season
1.	1,752	Mari Araujo	2007
2.	1,636	Alma Brahimaj	2000
3.	1,620	Alma Brahimaj	2002
4.	1,568	Amy Parten	1992
5.	1,574	Alma Brahimaj	2001
6.	1,500	Taylor Bevis	2017
7.	1,498	Kelsey Reynolds	2007
8.	1,469	Julie Kelley	1995
9.	1,419	Kristen Wilson	2008
10.	1,378	Barbara Jackson	2014

Top 10 Careers

Rank	No.	Name	Seasons
1.	6,057	Alma Brahimaj	1999-02
2.	5,098	Amy Parten	1989-92
3.	4,860	Taylor Bevis	2015-18
4.	4,656	Barbara Jackson	2012-15
5.	4,252	Kristen Wilson	2006-10
6.	4,134	Katie Schult	2004-07
7.	4,134	Adriana Crovador	1996-99
8.	4,087	Lexy Fortner	1999-02
9.	3,982	Carrie Hare	1991-94
10.	3,786	Kate O'Neill	1994-97

ASSISTS

Top 10 Matches

Rank	No.	Name	Opponent, Date
1.	86	Stacey Meek	Cameron, 11/4/2000
2.	77	Arwin Ray	Washburn, 11/2/1996
3.	76	Rachel Price	Peru State, 10/24/1992
4.	75	Amy Hansen	Cameron, 9/12/1995
5.	74	Stephanie Ball	Pittsburg State, 9/3/2004
5.	74	Jennifer Steinmetz	Harding, 10/29/1999
7.	73	Amy Hansen	Drury, 9/9/1994
8.	71	Rachel Price	Fort Hays State, 10/9/1993
9.	70	Stacey Meek	West Texas A&M, 10/26/2002
10.	69	Stacey Meek	Texas Woman's, 10/18/2003
10.	69	Stacey Meek	Eastern New Mexico, 11/9/2001
10.	69	Arwin Ray	St. Edward's, 10/9/1998
10.	69	Arwin Ray	Texas Woman's, 10/29/1996

Top 10 Seasons

Rank	No.	Name	Season
1.	1,660	Stacey Meek	2002
2.	1,633	Meaghan Wedberg	2007
3.	1,585	Rachel Price	1992
4.	1,548	Rachel Price	1993
5.	1,536	Stacey Meek	2001



UCO RECORD BOOK

6.	1,522	Arwin Ray	1996
7.	1,477	Stephanie Ball	2005
8.	1,412	Amy Hansen	1994
9.	1,401	Stacey Meek	2003
10.	1,361	Katy Davis	2014

8.	146	Lexy Fortner	1999-02
9.	143	Stacey Schwartz	1993-96
10.	133	Lacie Allen	2004-07

SOLO BLOCKS

Top 10 Matches

Rank	No.	Name	Seasons
1.	5,604	Stacey Meek	2000-03
2.	5,243	Meaghan Wedberg	2006-09
3.	4,442	Katy Davis	2013-16
4.	3,953	Arwin Ray	1995-98
5.	3,133	Rachel Price	1992-93
6.	2,912	Stephanie Ball	2002-05
7.	2,742	Amy Hansen	1994-95
8.	2,274	Shawn Clark	1988-90
9.	2,019	Jennifer Steinmetz	1997-00
10.	1,765	McKenzie Fyfe	2017-18

Rank No.	Name	Opponent, Date
1.	10 Heather Mazeitis	Eastern New Mexico, 9/28/1990
2.	9 Penny Wascovich	Lewis, 8/27/2005
3.	8 Heather Devine	Texas A&M-Kingsville, 9/22/1989
4.	6 Juliette Smith	Henderson State, 9/5/2014
4.	6 Carrie Hare	Peru State, 10/24/1992
4.	6 Rachel Mossman	Cameron, 11/3/1989
7.	5 Kate O'Neill	Harding, 9/27/1997
7.	5 Kristin Vincent	Wayne State, 9/3/1993
7.	5 Kristin Vincent	Fort Hays State, 9/15/1990
7.	5 Heather Devine	West Texas A&M, 10/7/1989
7.	5 Rachel Mossman	Texas A&M-Kingsville, 9/22/1989

SERVICE ACES

Top 10 Matches

Rank No.	Name	Opponent, Date
1.	12 Heather Devine	Harding, 9/9/1989
2.	8 Julie Kelley	Angelo State, 10/14/995
3.	7 Barbara Jackson	Southeastern Okla., 9/14/2013
3.	7 Kim Iten	Nova Southeastern, 8/26/2006
3.	7 Stacey Meek	St. Gregory's, 10/10/2002
3.	7 Jennifer Steinmetz	Southern Nazarene, 9/14/1999
3.	7 Adriana Crovador	Henderson State, 11/6/1997
3.	7 Stacey Schwartz	Abilene Christian, 9/17/1994
3.	7 Carrie Hare	Tulsa, 9/10/1991
3.	7 Heather Devine	Pittsburg State, 9/13/1991
3.	7 Heather Devine	Harding, 9/9/1989

Top 10 Seasons

Rank	No.	Name	Season
1.	89	Rachel Mossman	1989
2.	63	Heather Devine	1989
3.	49	Kristin Vincent	1992
3.	49	Kristin Vincent	1990
5.	45	Amy Parten	1989
6.	42	Kristin Vincent	1991
7.	40	Heather Devine	1988
8.	38	Juliette Smith	2014
9.	37	Kristin Vincent	1993
10.	34	Heather Mazeitis	1990

Top 10 Seasons

Rank	No.	Name	Season
1.	122	Heather Devine	1989
2.	71	Heather Devine	1991
3.	68	Amy Parten	1992
3.	68	Shawna Clark	1989
5.	63	Alma Brahimaj	1999
6.	61	Amy Hansen	1995
7.	60	Stacey Schwartz	1996
7.	60	Heather Devine	1990
9.	59	Julie Kelley	1995
10.	56	Jamie Clark	1998

Top 10 Careers

Rank	No.	Name	Seasons
1.	177	Kristin Vincent	1990-93
2.	130	Heather Devine	1988-91
3.	107	Juliette Smith	2011-14
4.	89	Rachel Mossman	1989
5.	79	Kate O'Neill	1994-97
6.	74	Jordan Spence	2015-18
7.	70	Amy Parten	1989-92
8.	51	Heather Mazeitis	1990-91
9.	49	Shawna Clark	1988-90
10.	45	Barbara Jackson	2012-15

ASSISTED BLOCKS

Top 10 Matches

Rank	No.	Name	Seasons
1.	267	Heather Devine	1988-91
2.	215	Alma Brahimaj	1999-02
3.	183	Carrie Hare	1991-94
4.	165	Meaghan Wedberg	2006-09
5.	160	Adriana Crovador	1996-99
6.	156	Shawna Clark	1988-90
7.	155	Amy Parten	1989-92

Rank No.	Name	Opponent, Date
1.	15 Rachel Mossman	Eastern New Mexico, 11/10/989
2.	13 Kristin Vincent	Pittsburg State, 9/13/1991
3.	11 Juliette Smith	Nebraska-Kearney, 9/19/2014
3.	11 Lex King	Drury, 11/1/1997
3.	11 Kate O'Neill	Drury, 11/1/1997
3.	11 Kristin Vincent	Southern Nazarene, 10/1/1991
7.	10 Alexis Washington	Nebraska-Kearney, 9/30/2017



UCO RECORD BOOK

7.	10	Malia Kaaiohelo	Nebraska-Kearney, 9/30/2017
7.	10	Jordan Spence	Nebraska-Kearney, 10/15/2016
7.	10	Adriana Crovador	Drury, 11/1/997
7.	10	Kristin Vincent	Peru State, 10/24/1992
7.	10	Kristin Vincent	Pittsburg State, 9/25/1992
7.	10	Heather Mazeitis	Texas Woman's, 9/14/1991

6.	670	Whitney Gifford	2014
7.	654	Dominique Lipari	2018
8.	636	Jenny Anderson	2005
9.	585	Tate Hardaker	2011
10.	581	Tate Hardaker	2012

Top 10 Seasons

Rank	No.	Name	Season
1.	164	Kristin Vincent	1991
2.	162	Kristin Vincent	1992
3.	131	Angie Schoof	1994
4.	129	Kate O'Neill	1996
5.	128	Jessica Legako	2007
6.	124	Kate O'Neill	1997
7.	118	Kristin Vincent	1993
8.	115	Tori Walker	2001
9.	114	Tori Walker	2003
10.	110	Natalie Salmans	1994

Top 10 Careers

Rank	No.	Name	Seasons
1.	515	Kristin Vincent	1990-93
2.	439	Kate O'Neill	1994-97
3.	415	Juliette Smith	2011-14
4.	381	Jordan Spence	2015-18
5.	366	Katy Wallace	1999-02
6.	337	Tori Walker	2001-03
7.	301	Amber Bateman	1995-99
8.	295	Courtney Whitlow	2007-10
9.	268	Allison Barr	2013-16
10.	253	Stacey Meek	2000-03

Digs

Top 10 Matches

Rank	No.	Name	Opponent, Date
1.	49	Heather Devine	Alaska-Anchorage, 10/4/1991
2.	47	Lacie Allen	Southeastern Okla., 10/28/2006
3.	46	Whitney Gifford	Fort Hays State, 10/18/2014
4.	43	Tate Hardaker	Fort Hays State, 10/27/2012
4.	43	Lacie Allen	Texas A&M-Commerce, 11/3/2007
4.	43	Lacie Allen	Harding, 8/31/2007
7.	41	Dominique Lipari	Northwest Missouri, 11/9/2019
7.	41	Lacie Allen	Cameron, 10/17/2006
9.	40	Whitney Gifford	Washburn, 10/31/2014
10.	38	Whitney Gifford	Washburn, 10/20/2015
10.	38	Tate Hardaker	Southeastern Okla., 9/14/2013
10.	38	Jenny Anderson	Pittsburg State, 9/3/2004

Top 10 Seasons

Rank	No.	Name	Season
1.	996	Lacie Allen	2007
2.	790	Lacie Allen	2006
3.	750	Dominique Lipari	2019
4.	748	Whitney Gifford	2015
5.	680	Tate Hardaker	2013

Top 10 Careers

Rank	No.	Name	Seasons
1.	2,765	Lacie Allen	2004-07
2.	2,428	Dominique Lipari	2016-19
3.	2,192	Tate Hardaker	2010-13
4.	1,833	Alma Brahimaj	1999-02
5.	1,581	Ginger Gowen	2008-11
6.	1,517	Jenny Anderson	2003-05
7.	1,513	Adriana Crovador	1996-99
8.	1,491	Amy Parten	1989-92
9.	1,478	Kristen Wilson	2006-10
10.	1,418	Whitney Gifford	2014-15

20-PLUS KILL MATCHES

Top 10 Seasons

Rank	No.	Name	Season
1.	15	Alma Brahimaj	2000
2.	12	Mari Araujo	2007
3.	11	Alma Brahimaj	2002
3.	11	Alma Brahimaj	2001
5.	8	Taylor Bevis	2017
5.	8	Katie Schult	2005
5.	8	Tori Walker	2003
5.	8	Alma Brahimaj	1999
5.	8	Amy Parten	1990
10.	7	Barbara Jackson	2014
10.	7	Kelsey Reynolds	2006
10.	7	Katie Schult	2004
10.	7	Amy Parten	1992

Top 10 Careers

Rank	No.	Name	Seasons
1.	45	Alma Brahimaj	1999-02
2.	21	Amy Parten	1989-92
3.	17	Taylor Bevis	2015-18
4.	16	Katie Schult	2004-07
4.	16	Lexy Fortner	1999-02
6.	12	Kate O'Neill	1994-97
6.	12	Mari Araujo	2007
8.	11	Barbara Jackson	2012-15
9.	10	Adriana Crovador	1996-99
10.	9	Carrie Hare	1991-94
10.	9	Heather Devine	1988-91

HAMILTON FIELD HOUSE

Central Oklahoma plays its home matches in Hamilton Field House, which opened its doors in 1965.

The Bronchos have an impressive 294-97 record (.752 winning percentage) at Hamilton Field House, including an 88-23 (.792) mark under ninth-year head coach Edgar Miraku.

UCO boasts a dazzling 63-9 home record since 2015.

Hamilton Field House was renamed from Broncho Field House on May 1, 1993 in honor of longtime coach and athletic director Dale Hamilton, who helped design the building in the 1960s.

The 3,000-seat facility underwent renovation in the summer of 2001 with



the installation of individual chairback seats on the floor and LED boards capable of showing live statistics were added five years ago.

More improvements are currently underway and scheduled to be done this

fall, including the addition of a new basketball/volleyball practice facility and improved locker rooms for volleyball and numerous other sports

Hamilton Field House also serves as the home for UCO's wrestling team

in addition to the men's and women's basketball squads.

Numerous other events, including the university's graduation ceremonies, are also held in the building.

HAMILTON FIELD HOUSE RECORDS

TEAM RECORDS

Kills -- 101, UCO vs. Cameron, Nov. 4, 2000.
Attacks -- 298, UCO vs. Cameron, Nov. 4, 2000.
Attack Percentage -- .441, UCO vs. Oklahoma Panhandle, Sept. 17, 2004 (52 of 102, 7).
Assists -- 97, UCO vs. Cameron, Nov. 4, 2000.
Service Aces --19, Adams State vs. UCO, Aug. 26, 1999.
Solo Blocks -- 18, UCO vs. Texas A&M-Kingsville, Sept. 22, 1989.
Assisted Blocks -- 42, Harding vs. UCO, Oct. 29, 1999.
Digs -- 142, UCO vs. Cameron, Nov. 4, 2000.

INDIVIDUAL RECORDS

Kills -- 46, Alma Brahimaj, UCO, vs. Cameron, Nov. 4, 2000.
Attacks -- 125, Alma Brahimaj, UCO, vs. Cameron, Nov. 4, 2000.
Attack Pct. -- .727, Allison Barr, UCO, vs. Emporia State, Sept. 27, 2013 (16 kills, no errors in 22 attacks).
Assists -- 86, Stacey Meek, UCO, vs. Cameron, Nov. 4, 2000.
Service Aces -- 10, Jolene Cassel, Adams State, vs. UCO, Aug. 26, 1999.
Solo Blocks -- 8, Heather Devine, UCO, vs. Texas A&M-Kingsville, Sept. 22, 1989.
Assisted Blocks -- 11, twice.
Digs -- 47, Lacie Allen vs. Southeastern Oklahoma, Oct. 28, 2006.



HISTORY



ALL-CONFERENCE PLAYERS

Central Oklahoma has had 44 players earn first- or second-team all-conference honors a combined 86 times since 1988.

The Bronchos were NAIA members in District Nine in 1987-88 before moving to NCAA Division II in 1989. UCO was in the Lone Star Conference from 1989-10, played as an independent in 2011 and joined the Mid-America Intercollegiate Athletics Association in 2012.

Only five players -- Alma Brahimaj (1999-02), Stacey Meek (2000-03), Taylor Bevis (2015-18), Jordan Spence (2015-18) and Dominique Lipari (2016-19) -- have been four-time all-conference selections. Nine players earned all-conference honors three times -- Amy Parten (1990-92), Kate O'Neill (1995-97), Adriana Crovador (1997-99), Katy Wallace (2000-02), Lexy Fortner (2000-02), Kristen Wilson (2008-10), Barbara Jackson (2013-15) and Katy Davis (2014-16).

A year-by-year look at UCO's all-conference players:

MIAA

2019	2009	2004
L Dominique Lipari (1st)	OH Zuela Adom (1st, Newcomer of Year)	S Stephanie Ball (1st, Academic)
S Amanda Desch (2nd)	OH Kristen Wilson (1st)	OH Katie Schult (1st, Freshman of Year)
OH Courtney Lane (2nd)		MB Emily Whiteley (1st)
2018	2008	2003
OH Taylor Bevis (1st)	OH Kristen Wilson (1st)	S Stacey Meek (1st, Academic)
MB Jordan Spence (1st)		MB Tori Walker (1st, Academic)
L Dominique Lipari (1st)	2007	2002
S McKenzie Fyfe (2nd)	LB Lacie Allen (1st, Libero of Year)	OH Alma Brahimaj (1st)
	OH Mari Araujo (1st, Newcomer of Year)	OH Lexy Fortner (1st)
	S Meaghan Wedberg (2nd)	S Stacey Meek (1st, Academic)
2017	1996	MB Tori Walker (1st)
OH Taylor Bevis (1st, Player of the Year)	MB Kate O'Neill (1st, Academic)	MB Katy Wallace (2nd, Academic)
MB Jordan Spence (1st)	OH Stacey Schwartz (2nd)	
L Dominique Lipari (2nd)	1995	2001
S McKenzie Fyfe (2nd)	S Amy Hansen (2nd, Academic)	OH Alma Brahimaj (1st)
	MB Kate O'Neill (2nd)	OH Lexy Fortner (1st)
2016	OH Stacey Schwartz (2nd)	S Stacey Meek (1st, Academic)
MB Allison Barr (1st)	1994	MB Katy Wallace (2nd)
OH Taylor Bevis (1st)	OH Carrie Hare (1st, Academic)	2000
S Katy Davis (1st)	MB Angie Schoof (2nd)	OH Alma Brahimaj (1st, MVP)
L Dominique Lipari (2nd)	MB Kate O'Neill (co-Freshman of Year)	OH Lexy Fortner (1st)
OH Fulani Petties (2nd)	1993	S Stacey Meek (2nd, Freshman of Year)
MB Jordan Spence (2nd)	MB Kristin Vincent (1st)	MB Katy Wallace (2nd)
2015	S Rachel Price (Academic)	DS Dinah Garner (Academic)
OH Taylor Bevis (1st, Freshman of Year)	1992	1999
S Katy Davis (1st)	OH Amy Parten (1st, Academic)	OH Alma Brahimaj (1st, MVP)
L Whitney Gifford (1st)	1991	OH Adriana Crovador (1st)
OH Barbara Jackson (1st)	OH Amy Parten (2nd, Academic)	DS Jamie Clark (Academic)
MB Jordan Spence (1st)	1990	1998
MB Allison Barr (2nd)	OH Amy Parten (2nd)	OH Adriana Crovador (1st)
2014	S Shawna Clark (Academic)	S Arwin Ray (1st, Academic)
S Katy Davis (1st)	LSC NORTH DIVISION	OH Amber Bateman (2nd, Academic)
OH Barbara Jackson (1st, Player of Year)	2006	OH Karyn Posey (Academic)
MB Allison Barr (2nd)	LB Lacie Allen (1st, Libero of Year)	1997
L Whitney Gifford (2nd)	OH Kelsey Reynolds (2nd, Fr. of Year)	MB Kate O'Neill (1st, Academic)
MB Juliette Smith (2nd)	MB Penny Wascovich (2nd)	OH Adriana Crovador (1st)
2013	2005	S Arwin Ray (2nd, Academic)
L Tate Hardaker (2nd)	S Stephanie Ball (1st, Academic)	OH Jamie Clark (Academic)
OH Barbara Jackson (2nd)	OH Kim Morgal (1st)	OH Summer Williams (Academic)
2012	OH Katie Schult (1st, Academic)	DISTRICT NINE
OH Morgan Roy (2nd)	LB Jenny Anderson (2nd, Libero of Year)	1988
LSC		S Shawna Clark (1st)
2010		OH Jackie Fisher (1st)
OH Zuela Adom (1st)		MB Heather Devine (2nd)
OH Kristen Wilson (1st)		

ALL-REGION/ALL-AMERICAN PLAYERS

Central Oklahoma has had nine players receive NCAA Division II All-Region recognition a combined 12 times. Taylor Bevis is the only three-time All-Region selection in program history, earning that honor in 2016, '17 and 18. Alma Brahimaj (2000-02), Lacie Allen (2006-07) and Barbara Jackson (2014-15) were each two-time honorees.

The Bronchos have had six players earn All-American honors as well. Bevis is again the only player to receive All-America recognition more than once.

Here is a look at Central's All-Region and All-American selections.

2019		2015		OH	Mari Araujo (1st*!)
L	Dominique Lipari (1st*!)	S	Katy Davis (1st*/2nd!)		
		OH	Barbara Jackson (1st*)	2006	
2018		L	Whitney Gifford (2nd!)	L	Lacie Allen (1st*!)
OH	Taylor Bevis (1st!)			2002	
		2014		OH	Alma Brahimaj (1st*)
2017		OH	Barbara Jackson (1st!*)		
OH	Taylor Bevis (1st*!)	2009		2000	
		OH	Zuela Adom (2nd!)	OH	Alma Brahimaj (1st*)
2016		2007			
OH	Taylor Bevis (1st*/2nd!)	L	Lacie Allen (1st*!)		

*-American Volleyball Coaches Association
!-Conference Commissioner's Association

ALL-AMERICANS

2019

L Dominique Lipari (1st*/2nd!)

2018

OH Taylor Bevis (HM*/3rd@)

2017

OH Taylor Bevis (1st*/1st!/3rd@)

2016

OH Taylor Bevis (3rd*)

2015

S Katy Davis (HM*/1st@)

OH Barbara Jackson (2nd*)

L Whitney Gifford (HM*)

2014

OH Barbara Jackson (1st*)

2007

L Lacie Allen (1st!/HM*)



Dominique Lipari



Taylor Bevis



Whitney Gifford



Katy Davis



Barbara Jackson



Lacie Allen

*-American Volleyball Coaches Association
!-Conference Commissioner's Association
@-CoSIDA Academic All-American



ALL-TIME LETTERWINNERS

A-A-A-A-A

Zuela Adom, 2009-10
Jenny Anderson, 2003-04-05
Lacie Allen, 2004-05-06-07
Mari Araujo, 2007

B-B-B-B-B

Nancy Baer, 1980-81
Stephanie Ball, 2002-03-04-05
Sherrri Baker, 1981
Callie Bangasser, 2017-18
Mikayla Bangasser, 2013-14-15-16
Allison Barr, 2013-14-15-16
Amber Bateman, 1995-96-97-98
Lyndsey Becker, 2016-17-18
Taylor Bevis, 2015-16-17-18
Annette Bieber, 1980
Brook Borden, 1992-93
Sandi Bounds, 1987
Barbara Bowens, 1980-81
Elizabeth Boyd, 2015
Alycia Bradley-Adriano, 2018-19
Renee Brady, 1988
Alma Brahimaj, 1999-00-01-02
Amy Brooks, 2006-07
Bella Burns, 2019

C-C-C-C-C

Laura Campbell, 2012
Sara Carpenter, 2008
Samantha Cass, 1987
Karyn Chrisman, 2017-18
Jamie Clark, 1996-97-98-99
Shawna Clark, 1988-89-90
Bre Collins, 2000
Bailey Combs, 2019
Michelle Conte, 1989
Tami Cook, 1988
Sam Cool, 2011-12
Catherine Craig, 1988
Jordan Cramer, 2017-18-19
Adriana Crovador, 1996-97-98-99
Ana Crovador, 1999
Kelly Crow, 2018

D-D-D-D-D

Jennifer Daniel, 1994-95
Linda Davidson, 1980-81
Allie Davis, 2017
Katy Davis, 2013-14-15-16
Amanda Desch, 2018-19
Haley Deschenes, 2017-18
Tara Delaney, 2004-05-06-07
Heather Devine, 1988-89-90-91
Kadie Dewey, 2017
Denise Dick, 1981-82-83
Lorie Dover, 1991-92-93

E-E-E-E-E

Kim Edmonds, 1981-82-83
Denise Eley, 1989-90-91

Carina Emsermann, 2012

F-F-F-F-F

Carla Feathers, 1997
Melinda Fink, 1983
Jackie Fisher, 1988
Mehana Fonseca, 2016
Lexy Fortner, 1999-00-01-02
Mallory Fox, 2013-14
Rochelle Frey, 1998-99
McKenzie Fyfe, 2017-18

G-G-G-G-G

Jenni Gamblin, 1996-97
Elena Garcia, 2019
Dinah Garner, 1999-00-01
Stacy Garrett, 1991-92-93-94
Whitney Gifford, 2014-15
Dee Goble, 1996-98
Vanessa Gomes, 2012
Ginger Gowen, 2008-09-10-11
Tyler Gromann, 2012-13
Dee Gerlock, 1983

H-H-H-H-H

Colleen Hallahan, 1991
Shannon Hallahan, 1991
Ashleigh Hamil, 2011
Amy Hammond, 1992-93
Megan Hammond, 2008
Chloe Hancock, 2018-19
Amy Hansen, 1994-95
Tate Hardaker, 2010-11-12-13
Carrie Hare, 1991-92-93-94
Faith Harmon, 2008-09-10-12
Halie Harrington, 2010-11
Kena Harris, 2002-03
Allison Harvey, 2004-05-06
Ashley Hemphill, 2003
Kat Heinlein, 1980
Joanna Huckabee, 2013-14

I-I-I-I-I

Regan Inglis, 2019
Kim Iten, 2005-06-08

J-J-J-J-J

Barbara Jackson, 2012-13-14-15
Jordan Jacobs, 2011-12
Lauren Jenkins, 2018-19
Jamie Jones, 1991
Nada Joseph, 1980

K-K-K-K-K

Malia Kaaiohelo, 2017-18-19
Amy Kangas, 2010-11
Julie Kelley, 1994-95
Kim Keiser, 2000-01
Lex King, 1997-98-99
Madison King, 2014

L-L-L-L-L

Courtney Lane, 2019
Stephanie Lea, 1992-93-94
Jessica Legako, 2007-08-09-10
Carly LeMay, 2009-10
Dominique Lipari, 2016-17-18-19

M-M-M-M-M

Rachel MacElvaine, 2002-03-04-05
Heather Mazeitis, 1990-91
Nalani McCrary, 2019
Denise McElvaney, 1981
Stacey Meek, 2000-01-02-03
Karen Montes, 2015
Kim Morgal, 2002-03-04-05
Rachel Mossman, 1989
Baleigh Murphy, 2015

N-N-N-N-N

Ijeoma Njenje, 2015-16
Melinda Newcomb, 1982
Sarah Niles, 2007-08-09

O-O-O-O-O

Paula Oliver, 1981-82
Carolyn O'Connor, 2007
Kate O'Neill, 1994-95-96-97
Carissa Ophus, 2011-12-13-14
Sandy Otterstrom, 1999-00-01-02

P-P-P-P-P

Samantha Padgett, 2015
Shelley Parent, 1987
Anita Parker, 1988-89-90
Amy Parten, 1989-90-91-92
Lisa Peppers, 1982
Alison Phillips, 1995
Alison Pierce, 2002
Pam Podolec, 1980
Karen Porter, 1980-81-82
Karen Posey, 1997-98
Rachel Price, 1992-93

R-R-R-R-R

Katie Rabun, 2005
Arwin Ray, 1995-96-97-98
Kelsey Reynolds, 2006-07
Alex Richardson, 2009-10-11
Abbie Ritter, 1988
Joyce Ritz, 1980-81-82
Kaeli Robinson, 2019
Lisa Rogers, 1982
Bella Romero, 2011
Jackie Romero, 1987
Morgan Roy, 2009-10-11-12
Aimee Russell, 1990-91
Michele Russell, 1987

S-S-S-S-S

Natalie Salmans, 1994-95
Ericka Scholl, 2017-18-19

Katie Schult, 2004-05-06-07
Stacey Schwartz, 1993-94-95-96
Angie Schoof, 1993-94
Taylyn Schwartz, 2013
Madi Serratt, 2008-09
Stacey Sharp, 1989
Lori Sheridan, 1981
Andrea Simon, 1988
Juliette Smith, 2011-12-13-14
Kristen Smith, 2003
Lisa Smith, 1980
Fleming Smurthwaite, 2010
Jordan Spence, 2015-16-17-18
Kim Spicer, 1983
Amy Stallings, 1993
Talia Stanley, 2012
Ashleigh Stansberry, 2004
Jennifer Steinmetz, 1997-98-99-00
Teresa Stratton, 1987
Heather Strong, 2004-05
Taylor Summers, 2009-10

T-T-T-T-T

Tara Taylor, 2003
Traci Taylor, 1980-81
Brenda Terrett, 1983
Rachel Testerman, 1988-89

U-U-U-U-U

Rita Uhlenhake, 1983-1987

V-V-V-V-V

Bonnie Vernon, 2013-14-15
Kristin Vincent, 1990-91-92-93

W-W-W-W-W

Tori Walker, 2001-02-03
Katy Wallace, 1999-00-01-02
Erika Warren, 2014
Irene Warwick, 1983
Penny Wascovich, 2003-04-05-06
Alexis Washington, 2016-17
Meaghan Wedberg, 2006-07-08-09
Mary Wendell, 2008
Twyla White, 2000-01
Courtney Whitlow, 2007-08-09-10
Emily Whiteley, 2003-04
Summer Williams, 1995-96-97
Kristen Wilson, 2006-08-09-10

Y-Y-Y-Y-Y

Sabetha Young, 2013
Shannon Yzquierdo, 1989-90

Z-Z-Z-Z-Z

Reggie Zarway, 1980



SEASON-BY-SEASON RESULTS

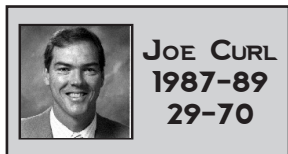

1987 (3-24)

Midwestern State	L, 3-0
Texas Woman's	L, 3-0
Oklahoma Baptist	L, 2-1
Ouachita Baptist	L, 2-0
Mary Hardin-Baylor	L, 2-0
East Texas Baptist	W, 2-0
Oklahoma Baptist	L, 3-2
Midwestern State	L, 3-1
Austin College	L, 2-1
Oklahoma Baptist	L, 2-0
Southern Nazarene	L, 3-0
Abilene Christian	L, 3-0
Texas A&M-Kingsville	L, 3-0
Southern Nazarene	L, 3-0
Eastern New Mexico	L, 3-0
West Texas A&M	L, 3-0
Texas A&M-Commerce	L, 3-0
Angelo State	L, 3-0
Cameron	W, 3-0
Abilene Christian	L, 3-0
Texas A&M-Commerce	L, 3-0
Oklahoma Baptist	L, 3-0
Texas A&M-Kingsville	L, 3-1
Angelo State	L, 3-0
Eastern New Mexico	L, 3-0
West Texas A&M	L, 3-0
Cameron	W, 3-0

1988 (3-25, 1-13*)

Pittsburg State	L, 3-2
Cameron	W, 3-2
Southwest Baptist	L, 3-1
Cameron	L, 3-2
Tulsa	L, 3-1
Southern Nazarene	L, 2-1
John Brown	L, 2-0
Emporia State	L, 2-0
St. Edward's	L, 2-0
Texas A&M-Commerce	L, 3-0
Texas A&M-Kingsville*	L, 3-1
Texas A&M-Commerce*	L, 3-1
Angelo State*	L, 3-0
Abilene Christian*	L, 3-1
Southern Nazarene	W, 3-1
Eastern New Mexico*	L, 3-1
West Texas A&M*	L, 3-1
Tulsa	L, 3-0
Cameron*	L, 3-0
Texas A&M-Kingsville*	L, 3-1
Southern Nazarene	L, 3-0
Texas A&M-Commerce*	L, 3-0
Angelo State*	L, 3-0
Abilene Christian*	L, 3-2
Cameron*	L, 3-2
Cameron*	W, 3-2
Eastern New Mexico*	L, 3-0
West Texas A&M*	L, 3-0

*-Lone Star Conference match

1989 (23-21, 5-11*)

Ouachita Baptist	W, 2-0
Cameron	W, 2-0
Southern Arkansas	L, 2-0
Arkansas Pine-Bluff	W, 2-0
Grambling	W, 2-0
Harding	L, 2-0
Rockhurst	L, 2-0
Southwestern Kansas	W, 2-1
Drury	L, 3-0
Harding	W, 3-0

Arkansas Tech	W, 3-1
Ouachita Baptist	W, 3-0
Montevallo	L, 3-0
Tarkio	W, 2-1
McPherson	W, 2-0
Dana	L, 2-0
Park College	L, 2-1
Baker	W, 2-1
Concordia	W, 2-0
Bethany	W, 2-1
Texas A&M-Commerce*	L, 3-1
Texas A&M-Kingsville*	W, 3-2
Texas A&M-Kingsville*	W, 3-0
Texas Woman's*	W, 3-1
Wichita State	L, 3-2
Abilene Christian*	W, 3-0
Angelo State*	L, 3-1
Southern Nazarene	L, 3-0
Oklahoma Wesleyan	W, 2-0
Oklahoma Wesleyan	W, 2-0
Eastern New Mexico*	L, 3-0
West Texas A&M*	L, 3-0
Cameron*	W, 3-0
Southwestern Kansas	W, 2-0
Oklahoma Wesleyan	W, 2-0
Tulsa	W, 3-0
Abilene Christian*	L, 3-1
Angelo State*	L, 3-0
Southern Nazarene	L, 3-1
Cameron*	L, 3-2
Eastern New Mexico*	L, 3-0
West Texas A&M*	L, 3-0
Texas A&M-Commerce*	L, 3-1
Texas Woman's*	L, 3-1

*-Lone Star Conference match



1990 (25-11, 7-9*)

Oklahoma Wesleyan	W, 3-0
Southern Arkansas	W, 2-1
Texas Lutheran	W, 2-0
Wiley College	W, 2-0
Ouachita Baptist	W, 2-0
Texas Lutheran	W, 2-1
Wichita State	L, 3-0
Concordia	W, 2-0
Park College	W, 2-0
McPherson	W, 2-0
Tarkio	W, 2-0
Mid-America Nazarene	W, 2-0
Fort Hays State	L, 2-1
Baker	W, 2-0
Bethel	W, 3-0
Southern Nazarene	W, 3-0
Abilene Christian*	W, 3-1
Angelo State*	L, 3-1
Tulsa	W, 3-2
Eastern New Mexico*	L, 3-2
West Texas A&M*	L, 3-0
Oklahoma Wesleyan	W, 3-0
Texas A&M-Commerce*	L, 3-2
Texas Woman's*	L, 3-2
Southern Nazarene	W, 3-1
Cameron*	W, 3-2
Tulsa	W, 3-0
West Texas A&M*	L, 3-0
Eastern New Mexico*	W, 3-1
Texas A&M-Commerce*	W, 3-1
Texas Woman's*	L, 3-0
Texas A&M-Kingsville*	W, 3-0
Texas A&M-Kingsville*	W, 3-1
Cameron*	W, 3-0

Angelo State*	L, 3-0
Abilene Christian*	L, 3-2

*-Lone Star Conference match

1991 (17-18, 2-5*)

Oral Roberts	W, 3-0
Tulsa	W, 3-2
Pittsburg State	W, 3-2
Southwest Baptist	W, 3-0
Texas Woman's	L, 3-2
Missouri Southern	W, 3-1
Wiley	W, 2-0
Central Arkansas	W, 2-0
Ouachita Baptist	W, 2-0
Centenary	W, 2-0
Texas Lutheran	W, 2-0
Oral Roberts	W, 3-0
Adams State	W, 3-1
Eastern New Mexico*	W, 3-1
Southern Nazarene	W, 3-1
Alaska-Fairbanks	L, 3-0
Alaska-Fairbanks	L, 3-0
Alaska-Anchorage	L, 3-2
Alaska-Anchorage	L, 3-2
Hawaii-Pacific	L, 3-1
Nebraska-Kearney	L, 3-1
Denver	L, 3-0
Eastern New Mexico	L, 3-0
Colorado Christian	L, 3-2
Cameron*	L, 3-1
Wayland Baptist	W, 3-0
Tulsa	L, 3-0
Texas Woman's*	L, 3-0
Texas A&M-Commerce*	L, 3-1
Southern Nazarene	L, 3-0
Texas A&M-Kingsville*	W, 3-0
Cameron	W, 3-0
Angelo State*	L, 3-0
Abilene Christian*	L, 3-0
Angelo State!	L, 3-0

*-Lone Star Conference match
!-LSC Tournament

1992 (24-17, 3-4*)

Oral Roberts	W, 3-0
Henderson State	L, 3-2
Harding	W, 3-2
College of Ozarks	W, 3-1
Southern Nazarene	W, 3-2
Southwestern Kansas	W, 3-0
Ouachita Baptist	W, 3-0
Central Arkansas	L, 3-1
Southern Arkansas	W, 3-2
Henderson State	L, 3-0
Henderson State	L, 3-0
Texas Woman's*	L, 3-0
Pittsburg State	W, 3-2
Missouri Western	W, 3-1
Fort Lewis	W, 3-1
Pittsburg State	W, 3-0
John Brown	W, 3-0
Augustana	L, 3-0
Central Missouri	L, 3-0
Northwest Missouri	W, 3-0
Peru State	L, 3-0
Cameron	W, 3-0
Wayland Baptist	W, 3-0
Eastern New Mexico*	L, 3-2
Southern Nazarene	W, 3-1
Texas A&M-Kingsville*	W, 3-0
Cameron*	L, 3-1
Nebraska-Omaha	L, 3-1
Central Missouri	L, 3-0
Peru State	L, 3-2
Texas A&M-Commerce*	W, 3-0
Texas Woman's*	L, 3-0
Oral Roberts	W, 3-0
Northern Kentucky	W, 3-1

Southwest Baptist	W, 3-0
Alaska-Fairbanks	W, 3-0
Ashland	W, 3-0
Missouri-St. Louis	L, 3-0
Angelo State*	L, 3-0
Abilene Christian*	W, 3-2
Eastern New Mexico!	L, 3-0

*-Lone Star Conference match
!-LSC Tournament

1993 (23-14, 7-7*)

Kentucky Wesleyan	W, 3-0
Denver	L, 3-0
Missouri-St. Louis	L, 3-0
Wayne State	W, 3-0
Truman State	L, 3-0
Cameron	W, 3-0
Southern Nazarene	W, 3-0
Missouri Southern	W, 3-0
Texas A&M-Kingsville*	W, 3-0
Texas A&M-Kingsville*	W, 3-0
Cameron	W, 3-0
West Texas A&M*	W, 3-0
Drury	W, 3-0
Texas A&M-Commerce*	W, 3-0
Fort Hays State	W, 3-0
Oral Roberts	W, 3-0
Abilene Christian*	L, 3-0
Angelo State*	L, 3-0
Cameron	W, 3-2
Central Missouri	L, 3-0
Western Colorado	W, 3-0
Fort Hays State	W, 3-1
Adams State	L, 3-0
Southern Nazarene	W, 3-0
Lubbock Christian	W, 3-1
Eastern New Mexico*	L, 3-1
West Texas A&M*	L, 3-0
Texas Woman's*	W, 3-0
Angelo State*	L, 3-1
Abilene Christian*	W, 3-2
Eastern New Mexico*	W, 3-0
Southwest Baptist	W, 3-0
Missouri Southern	W, 3-2
Oral Roberts	L, 3-2
Texas A&M-Commerce*	L, 3-2
Texas Woman's*	L, 3-1
West Texas A&M!	L, 3-2

*-Lone Star Conference match
!-LSC Tournament

1994 (32-5, 11-3*)

Alabama-Huntsville	W, 3-0
Eckerd	W, 3-0
Colorado-Colo. Springs	W, 3-1
Missouri-St. Louis	W, 3-0
Cameron	W, 3-1
Drury	W, 3-2
Pittsburg State	W, 3-1
Truman State	W, 3-1
Missouri Southern	W, 3-0
Oral Roberts	L, 3-0
Angelo State*	W, 3-0
Abilene Christian*	W, 3-1
Texas Woman's*	L, 3-1
Tarleton State	W, 3-0
Colorado-Colorado Springs	W, 3-0
Drury	W, 3-0
Eastern New Mexico*	W, 3-1
Texas A&M-Commerce*	L, 3-2
Texas A&M-Kingsville*	W, 3-0
Cameron	W, 3-0
Abilene Christian*	W, 3-1
Angelo State*	W, 3-1
Tarleton State	W, 3-0
West Texas A&M*	L, 3-2
Eastern New Mexico*	W, 3-0



SEASON-BY-SEASON RESULTS

Oral RobertsW, 3-1
Emporia StateW, 3-0
West Texas A&M*W, 3-1
Texas Woman's*W, 3-0
Texas A&M-Commerce*W, 3-0
Texas A&M-Kingsville*W, 3-0
Abilene Christian!W, 3-0
West Texas A&M!W, 3-1
Texas A&M-Commerce!W, 3-0
West Texas A&M@W, 3-0
Central Missouri@L, 3-1
*-Lone Star Conference match	
!-LSC Tournament	
@-NCAA Division II Tournament	

1995 (19-18, 10-6*)

Emporia StateL, 3-2
Northern ColoradoL, 3-0
Fort Hays StateW, 3-1
WashburnL, 3-2
Pittsburg StateW, 3-1
Central MissouriL, 3-0
Missouri SouthernL, 3-1
Truman StateL, 3-2
Pittsburg StateW, 3-1
CameronW, 3-1
@Eastern New Mexico*L, 3-2
West Texas A&M*L, 3-0
HardingL, 3-2
Henderson StateL, 3-0
CameronW, 3-0
DruryW, 3-0
Texas Woman's*W, 3-0
Texas A&M-Kingsville*W, 3-0
Texas A&M-Commerce*W, 3-0
Angelo State*W, 3-1
Abilene Christian*L, 3-1
Tarleton State*W, 3-2
Abilene Christian*L, 3-1
Angelo State*W, 3-1
CameronL, 3-0
West Texas A&M*L, 3-2
@Eastern New Mexico*L, 3-1
Texas Woman's*L, 3-0
Missouri SouthernL, 3-0
Henderson StateW, 3-0
Truman StateL, 3-0
Mississippi WomenW, 3-0
Texas A&M-Commerce*L, 3-1
Tarleton State*W, 3-0
Texas A&M-Kingsville*W, 3-2
Texas A&M-Commerce*W, 3-0
West Texas A&M!L, 3-0
*-Lone Star Conference match	
!-LSC Tournament	
@-Forfeit win	

1996 (20-13, 12-6*)

Pittsburg StateL, 3-2
Angelo State*W, 3-1
Abilene Christian*W, 3-1
Midwestern State*W, 3-0
Tarleton State*W, 3-0
Texas Woman's*L, 3-2
Central ArkansasW, 3-0
DruryW, 3-1
Henderson StateW, 3-1
Ouachita BaptistW, 3-0
Texas A&M-Commerce*L, 3-0
Texas A&M-Kingsville*W, 3-2
Eastern New Mexico*W, 3-0
West Texas A&M*L, 3-0
CameronW, 3-1
Angelo State*W, 3-1
Abilene Christian*W, 3-1
CameronL, 3-1
Tarleton State*W, 3-0
Midwestern State*L, 3-0
Texas LutheranL, 3-2

Mississippi WomenW, 3-1
DenverL, 3-2
Henderson StateL, 3-1
Texas Woman's*W, 3-2
Northwest MissouriW, 3-0
Emporia StateL, 3-2
WashburnW, 3-2
Missouri SouthernL, 3-1
Texas A&M-Commerce*W, 3-0
Texas A&M-Kingsville*W, 3-0
Eastern New Mexico*L, 3-0
West Texas A&M*L, 3-1
*-Lone Star Conference match	

1997 (24-10, 7-3*)

DruryL, 3-1
Abilene ChristianW, 3-0
University of SouthwestW, 3-0
Southern ArkansasW, 3-1
Henderson StateW, 3-0
DruryW, 3-0
Fort Hays StateW, 3-0
Truman StateW, 3-1
Texas Woman's*L, 3-0
Texas A&M-Commerce*L, 3-1
Central ArkansasW, 3-1
Tarleton StateW, 3-1
Henderson StateW, 3-0
Truman StateW, 3-2
Cameron*W, 3-2
Ouachita Baptist*W, 3-0
Harding*W, 3-0
Eastern New MexicoW, 3-0
West Texas A&ML, 3-1
Southern NazareneW, 3-0
Emporia StateW, 3-1
Texas A&M-KingsvilleL, 3-2
Texas Woman's*L, 3-2
Abilene Christian*W, 3-0
Cameron*W, 3-0
LyonW, 3-0
ColumbiaL, 3-0
DruryW, 3-2
Missouri WesternL, 3-0
Henderson StateL, 3-0
Ouachita Baptist*W, 3-2
Harding*W, 3-0
Eastern New Mexico!W, 3-0
West Texas A&M!L, 3-0
*-LSC North Division match	
!-LSC Tournament	

1998 (25-10, 9-3*)

Adams StateW, 3-1
@Texas A&M-KingsvilleL, 3-0
WashburnW, 3-0
Tarleton StateW, 3-0
Midwestern StateW, 3-0
RockhurstL, 3-0
Abilene ChristianL, 3-0
Missouri SouthernW, 3-1
Henderson StateW, 3-0
Armstrong StateW, 3-0
Valdosta StateW, 3-2
RollinsW, 3-0
Southern NazareneW, 3-0
Cameron*L, 3-0
Texas Woman's*W, 3-1
Texas A&M-Commerce*W, 3-1
Southeastern Oklahoma*W, 3-0
Ouachita Baptist*W, 3-0
Harding*W, 3-1
Cameron*L, 3-1
Southern ArkansasW, 3-0
St. EdwardsL, 3-1
Eastern New MexicoL, 3-1
Texas LutheranL, 3-0
Texas Woman's*W, 3-0
Texas A&M-Commerce*W, 3-0

Southern NazareneW, 3-0
Colorado State-PuebloW, 3-1
Metro StateL, 3-0
West Texas A&ML, 3-0
Ouachita Baptist*W, 3-0
Harding*L, 3-2
Midwestern StateW, 3-0
Southeastern Oklahoma*W, 3-1
@Texas A&M-Kingsville!L, 3-1
*-LSC North Division match	
!-LSC Tournament	
@-Forfeit win	

1999 (19-12, 8-4*)

Adams StateL, 3-1
Nebraska-KearneyL, 3-1
Fort Hays StateL, 3-0
Texas A&M-KingsvilleW, 3-0
Eastern New MexicoL, 3-1
Colorado-Colorado SpringsW, 3-0
University of SouthwestW, 3-0
Angelo StateW, 3-0
Incarname WordW, 3-0
Southern ArkansasW, 3-0
Tarleton StateL, 3-2
Southern NazareneW, 3-0
Southeastern Oklahoma*W, 3-1
Cameron*L, 3-1
Texas Woman's*W, 3-0
Texas A&M-Commerce*W, 3-0
Midwestern StateW, 3-2
Ouachita Baptist*W, 3-0
Harding*L, 3-1
Midwestern StateW, 3-0
Texas A&M-Commerce*W, 3-0
Texas Woman's*W, 3-1
West Texas A&M*L, 3-0
Eastern New Mexico*L, 3-0
St. Mary'sW, 3-1
Harding*L, 3-2
Ouachita Baptist*W, 3-0
Cameron*L, 3-0
Southern NazareneW, 3-0
Southeastern Oklahoma*W, 3-0
Eastern New Mexico!L, 3-1
*-LSC North Division match	
!-LSC Tournament	

2000 (20-12, 8-2*)

Southern ArkansasW, 3-0
Central MissouriL, 3-0
Fort Hays StateW, 3-0
St. Edward'sW, 3-1
Michigan TechL, 3-0
St. Cloud StateW, 3-0
Bemidji StateW, 3-0
Southeastern Oklahoma*W, 3-0
Texas A&M-Commerce*L, 3-2
Cameron*L, 3-1
Midwestern State*W, 3-0
Texas Woman's*W, 3-1
Angelo StateW, 3-1
Tarleton StateW, 3-0
Eastern New MexicoL, 3-1
St. Edward'sW, 3-1
St. Mary'sL, 3-2
Angelo StateW, 3-2
Southern NazareneW, 3-0
West Texas A&ML, 3-1
Abilene ChristianL, 3-2
Texas A&M-KingsvilleW, 3-0
Southeastern Oklahoma*W, 3-0
Texas A&M-Commerce*W, 3-0
West Texas A&ML, 3-1
St. Mary'sL, 3-0
Eastern New MexicoL, 3-0
Southern NazareneW, 3-0
Texas Woman's*W, 3-0
Midwestern State*W, 3-0

Cameron*W, 3-2
Eastern New Mexico!L, 3-1
*-LSC North Division match	
!-LSC Tournament	

2001 (26-8, 9-1*)

Colorado-Colorado SpringsL, 3-1
Colorado School of MinesW, 3-0
Fort Hays StateW, 3-1
DruryW, 3-0
HardingW, 3-0
Armstrong StateW, 3-0
Emporia StateL, 3-2
Southern ArkansasW, 3-0
Dallas BaptistW, 3-0
St. Mary'sW, 3-1
St. Edward'sL, 3-0
Huston TillotsonW, 3-0
Houston BaptistL, 3-1
Southern NazareneW, 3-0
Midwestern State*W, 3-0
Texas Woman's*W, 3-0
Abilene ChristianL, 3-1
Angelo StateW, 3-0
Cameron*W, 3-1
Southeastern Oklahoma*W, 3-0
Texas A&M-Commerce*W, 3-2
West Texas A&ML, 3-0
Texas A&M-KingsvilleW, 3-1
Eastern New MexicoW, 3-0
Texas Woman's*W, 3-0
Midwestern State*W, 3-1
Dallas BaptistW, 3-0
St. Gregory'sW, 3-0
Arkansas TechW, 3-0
Cameron*L, 3-1
Southern NazareneW, 3-0
Texas A&M-Commerce*W, 3-1
Southeastern Oklahoma*W, 3-0
Eastern New Mexico!L, 3-2
*-LSC North Division match	
!-LSC Tournament	

2002 (30-7, 9-1*)

Fort Hays StateL, 3-2
North FloridaL, 3-0
TampaW, 3-2
Southwest MinnesotaW, 3-0
Colorado School of MinesW, 3-0
Ouachita BaptistW, 3-0
DruryW, 3-1
Dallas BaptistW, 3-0
St. Gregory'sW, 3-0
Incarname WordW, 3-0
St. Mary'sW, 3-1
Cameron*W, 3-0
Southeastern Oklahoma*W, 3-0
Texas A&M-Commerce*W, 3-2
Southern NazareneW, 3-0
Midwestern State*W, 3-0
Texas Woman's*W, 3-1
Southern NazareneW, 3-0
Abilene ChristianW, 3-0
Tarleton StateW, 3-0
Angelo StateW, 3-2
St. Gregory'sW, 3-0
Dallas BaptistW, 3-0
Northwest MissouriW, 3-1
RockhurstL, 3-2
Pittsburg StateW, 3-1
DruryW, 3-0
Eastern New MexicoW, 3-0
West Texas A&ML, 3-2
Texas A&M-Commerce*L, 3-2
Southeastern Oklahoma*W, 3-0
Cameron*W, 3-2
Texas Woman's*W, 3-0
Midwestern State*W, 3-0
Cameron!W, 3-1

SEASON-BY-SEASON RESULTS

Southeastern Oklahoma* W, 3-0
 Cameron* W, 3-2
 Texas Woman's* W, 3-0
 Midwestern State* W, 3-0
 Cameron! W, 3-1
 West Texas A&M! L, 3-1
 Nebraska-Kearney@ L, 3-1
 *-LSC North Division match
 !-LSC Tournament
 @-NCAA Division II Tournament



2003 (23-7, 8-2*)
 Missouri Southern L, 3-2
 Colorado State-Pueblo W, 3-0
 Colorado School of Mines W, 3-1
 Western Colorado W, 3-0
 Colorado-Colorado Springs W, 3-2
 Western New Mexico W, 3-2
 Southern Nazarene W, 3-0
 Drury L, 3-0
 St. Mary's W, 3-2
 Incarnate Word L, 3-0
 West Texas A&M L, 3-0
 Texas A&M-Kingsville W, 3-2
 Eastern New Mexico W, 3-1
 Dallas Baptist W, 3-1
 Cameron* L, 3-2
 Bacone W, 3-0
 Southeastern Oklahoma* W, 3-0
 Texas A&M-Commerce* W, 3-0
 Midwestern State* W, 3-0
 Texas Woman's* L, 3-2
 Cameron* W, 3-1
 Wayland Baptist W, 3-0
 Bacone W, 3-0
 Southern Nazarene W, 3-0
 Texas A&M-Commerce* W, 3-1
 Southeastern Oklahoma* W, 3-0
 Texas Woman's* W, 3-1
 Midwestern State* W, 3-0
 Cameron! W, 3-1
 West Texas A&M! L, 3-0
 *-LSC North Division match
 !-Lone Star Conference Tournament

2004 (21-9, 8-2*)
 Doane W, 3-0
 St. Edward's L, 3-0
 Wayne State W, 3-2
 Nebraska-Kearney L, 3-0
 Pittsburg State L, 3-2
 Missouri Western W, 3-2
 Emporia State W, 3-1
 Northwest Missouri L, 3-1
 Dallas Baptist W, 3-0
 Missouri Southern W, 3-0
 West Texas A&M W, 3-0
 Drury W, 3-0
 Oklahoma Panhandle W, 3-0
 Incarnate Word W, 3-0
 Rockhurst L, 3-1
 Tarleton State W, 3-0
 Abilene Christian L, 3-1
 Angelo State W, 3-0
 Texas A&M-Commerce* W, 3-0
 Southeastern Oklahoma* W, 3-0
 Texas Woman's* W, 3-2
 Midwestern State* W, 3-0
 Dallas Baptist W, 3-1
 Cameron* L, 3-0
 Southeastern Oklahoma* W, 3-0
 Texas A&M-Commerce* W, 3-0

Midwestern State* W, 3-1
 Texas Woman's* L, 3-1
 Cameron* W, 3-0
 Eastern New Mexico! L, 3-1
 *-LSC North Division match
 !-LSC Tournament

2005 (27-8, 12-0*)
 New Mexico Highlands W, 3-0
 Oklahoma Panhandle W, 3-0
 Lewis L, 3-1
 Chadron State W, 3-0
 Fort Hays State L, 3-0
 Emporia State L, 3-0
 Pittsburg State W, 3-0
 Northwest Missouri W, 3-0
 Texas-Tyler W, 3-0
 Dallas Baptist W, 3-0
 St. Mary's L, 3-2
 Dallas Baptist W, 3-0
 St. Edward's W, 3-2
 Texas A&M-Kingsville L, 3-0
 Abilene Christian L, 3-1
 West Texas A&M W, 3-2
 Midwestern State* W, 3-1
 Texas Woman's* W, 3-0
 Cameron* W, 3-1
 Southwestern Oklahoma* W, 3-1
 Southeastern Oklahoma* W, 3-0
 Texas A&M-Commerce* W, 3-0
 Eastern New Mexico W, 3-0
 Tarleton State W, 3-2
 Angelo State W, 3-1
 Southern Nazarene W, 3-0
 Texas Woman's* W, 3-1
 Midwestern State* W, 3-0
 Cameron* W, 3-0
 Southwestern Oklahoma* W, 3-0
 Texas A&M-Commerce* W, 3-0
 Southeastern Oklahoma* W, 3-1
 West Texas A&M! W, 3-2
 Abilene Christian! L, 3-0
 Abilene Christian@ L, 3-0
 *-LSC North Division match
 !-LSC Tournament
 @-NCAA Division II Tournament

2006 (21-11, 9-3*)
 Fort Hays State W, 3-0
 Florida Gulf Coast L, 3-0
 Minnesota State-Mankato W, 3-1
 Nova Southeastern L, 3-2
 College of Southwest W, 3-2
 Truman State L, 3-0
 St. Edward's W, 3-1
 New Mexico Highlands W, 3-1
 Montana State-Billings L, 3-2
 Oklahoma Panhandle W, 3-0
 St. Mary's L, 3-1
 St. Gregory's W, 3-0
 Midwestern State* W, 3-1
 Texas Woman's* W, 3-0
 Southern Nazarene W, 3-1
 Southwestern Oklahoma* W, 3-0
 Cameron* L, 3-1
 Southeastern Oklahoma* W, 3-2
 Texas A&M-Commerce* W, 3-1
 Dallas Baptist L, 3-2
 Oklahoma Panhandle W, 3-0
 St. Mary's L, 3-0
 St. Edward's W, 3-0
 Texas Woman's* L, 3-2
 Midwestern State* W, 3-2
 Cameron* L, 3-2
 Southwestern Oklahoma* W, 3-0
 St. Gregory's W, 3-0
 Texas A&M-Commerce* W, 3-0
 Southeastern Oklahoma* W, 3-1
 Dallas Baptist W, 3-1

Tarleton State! L, 3-1
 *-LSC North Division match
 !-LSC Tournament

2007 (32-7, 11-1*)
 Southwest Baptist W, 3-1
 Missouri Southern W, 3-1
 Emporia State L, 3-2
 Missouri Western W, 3-0
 Harding L, 3-2
 Missouri Southern W, 3-1
 Southwest Baptist W, 3-0
 Texas-Permian Basin W, 3-0
 St. Mary's L, 3-0
 Missouri Western W, 3-0
 St. Edward's W, 3-1
 Truman State W, 3-1
 Oklahoma City W, 3-1
 Oklahoma Panhandle W, 3-0
 Fort Hays State L, 3-2
 Midwestern State* W, 3-0
 Cameron* W, 3-0
 Dallas Baptist W, 3-1
 Southeastern Oklahoma* W, 3-1
 Southwestern Oklahoma* W, 3-1
 Cameron W, 3-0
 Arkansas Tech W, 3-0
 Texas A&M-Commerce W, 3-1
 Newman W, 3-0
 Southern Nazarene W, 3-0
 Texas A&M-Kingsville* W, 3-1
 Tarleton State* W, 3-0
 West Texas A&M* L, 3-0
 Eastern New Mexico* W, 3-0
 Angelo State* W, 3-0
 Abilene Christian* W, 3-1
 Dallas Baptist W, 3-0
 Texas Woman's* W, 3-1
 Texas A&M-Commerce* W, 3-2
 Texas A&M-Kingsville! W, 3-1
 Cameron! W, 3-0
 West Texas A&M! L, 3-0
 Fort Lewis@ W, 3-0
 Nebraska-Kearney@ L, 3-1
 *-Lone Star Conference match
 !-LSC Tournament
 @-NCAA Division II Tournament

2008 (13-21, 6-7*)
 Saint Leo L, 3-0
 Northern Kentucky L, 3-2
 Tampa L, 3-0
 Ashland L, 3-1
 Dallas Baptist W, 3-2
 Missouri Southern L, 3-0
 Northwest Missouri W, 3-0
 Drury W, 3-1
 Oklahoma City L, 3-1
 Texas A&M International L, 3-2
 Missouri Western L, 3-2
 Oklahoma Panhandle W, 3-0
 Texas-Permian Basin L, 3-1
 Midwestern State* L, 3-0
 Cameron* W, 3-2
 Newman W, 3-0
 East Central* W, 3-0
 Southeastern Oklahoma* W, 3-2
 Dallas Baptist L, 3-1
 Emporia State L, 3-0
 Missouri Western W, 3-0
 Fort Hays State W, 3-0
 Washburn L, 3-1
 Texas A&M-Kingsville* L, 3-2
 Tarleton State* L, 3-1
 West Texas A&M* L, 3-0
 Eastern New Mexico* W, 3-1
 Angelo State* W, 3-0
 Abilene Christian* L, 3-0
 Texas Woman's* L, 3-1

Texas A&M-Commerce* L, 3-0
 Dallas Baptist L, 3-2
 Southwestern Oklahoma* W, 3-2
 West Texas A&M! L, 3-0
 *-Lone Star Conference match
 !-LSC Tournament

2009 (16-16, 7-6*)
 St. Mary's W, 3-0
 Florida Southern L, 3-2
 Metropolitan State L, 3-1
 Millersville W, 3-0
 Northwest W, 3-1
 Southwest Baptist W, 3-1
 Drury W, 3-1
 Emporia State L, 3-1
 Missouri Southern L, 3-2
 St. Edward's L, 3-2
 Truman State L, 3-0
 Arkansas-Fort Smith L, 3-1
 Oklahoma City W, 3-1
 Southeastern Oklahoma* L, 3-1
 East Central* L, 3-2
 Tarleton State* W, 3-0
 Texas A&M-Kingsville* W, 3-1
 Henderson State L, 3-0
 Arkansas-Monticello W, 3-0
 Arkansas Tech W, 3-2
 Eastern New Mexico* W, 3-0
 West Texas A&M* L, 3-0
 Abilene Christian* L, 3-2
 Angelo State* L, 3-1
 Newman L, 3-2
 Texas A&M-Commerce* L, 3-2
 Texas Woman's* W, 3-1
 East Central W, 3-0
 Southwestern Oklahoma* W, 3-0
 Cameron* W, 3-0
 Midwestern State* W, 3-1
 Texas A&M-Commerce! L, 3-2
 *-Lone Star Conference match
 !-LSC Tournament

2010 (20-11, 8-6*)
 Western Colorado L, 3-2
 Texas-Permian Basin W, 3-1
 New Mexico Highlands W, 3-0
 St. Edward's W, 3-2
 Oklahoma City W, 3-1
 Colorado School of Mines L, 3-2
 Lubbock Christian W, 3-1
 Texas A&M International W, 3-0
 Nebraska-Omaha L, 3-1
 Dallas Baptist W, 3-1
 Incarnate Word* W, 3-2
 Texas A&M-Kingsville* W, 3-0
 East Central W, 3-0
 Eastern New Mexico* W, 3-0
 West Texas A&M* L, 3-0
 Southwestern Oklahoma* W, 3-0
 Arkansas Tech L, 3-0
 Henderson State W, 3-0
 Arkansas-Monticello W, 3-0
 Abilene Christian* L, 3-0
 Angelo State* W, 3-0
 Newman W, 3-0
 Texas A&M-Commerce* W, 3-1
 Texas Woman's W, 3-0
 Dallas Baptist W, 3-2
 Tarleton State* L, 3-1
 Cameron* L, 3-2
 Midwestern State* L, 3-1
 Southeastern Oklahoma* W, 3-0
 East Central* W, 3-0
 !-Angelo State! L, 3-0
 *-Lone Star Conference match
 !-LSC Tournament



SEASON-BY-SEASON RESULTS

2011	(19-14)
Harding.....	L, 3-0
Missouri Southern.....	W, 3-1
Quincy.....	W, 3-2
Newman.....	W, 3-0
Southeastern Oklahoma.....	W, 3-2
Colorado School of Mines.....	L, 3-1
Northwest Missouri.....	L, 3-1
Fort Hays State.....	L, 3-2
Southwest Baptist.....	W, 3-1
Arkansas-Fort Smith.....	L, 3-0
East Central.....	L, 3-2
Southern Nazarene.....	W, 3-1
Newman.....	W, 3-0
Oklahoma City.....	W, 3-1
Southwestern Oklahoma.....	W, 3-2
Texas Woman's.....	W, 3-0
Emporia State.....	L, 3-1
Southwest Baptist.....	W, 3-1
Truman State.....	L, 3-1
Nebraska-Omaha.....	L, 3-0
Oklahoma Panhandle.....	W, 3-0
Harding.....	W, 3-0
Texas-Permian Basin.....	W, 3-0
Newman.....	W, 3-0
Southeastern Oklahoma.....	L, 3-2
Nova Southeastern.....	L, 3-1
Rollins.....	L, 3-0
Palm Beach Atlantic.....	L, 3-0
Southwestern Oklahoma.....	W, 3-0
St. Mary's.....	W, 3-2
St. Edward's.....	L, 3-0
Dallas Baptist.....	W, 3-1
East Central.....	W, 3-0



**EDGAR
MIRAKU
2012-
200-68**

2012	(13-18, 7-10*)
New Mexico Highlands.....	L, 3-2
Puerto Rico-Rio Piedras.....	L, 3-2
Arkansas-Monticello.....	W, 3-1
East Central.....	W, 3-0
McKendree.....	L, 3-1
Lindenwood.....	W, 3-0
Arkansas-Monticello.....	L, 3-2
Arkansas Tech.....	L, 3-2
Pittsburg State*.....	W, 3-0
Fort Hays State*.....	L, 3-1
Nebraska-Kearney*.....	L, 3-0
Arkansas-Fort Smith.....	L, 3-0
Emporia State*.....	L, 3-0
Washburn*.....	L, 3-0
Missouri Southern*.....	W, 3-0
Central Missouri*.....	L, 3-0
East Central.....	W, 3-1
Southeastern Oklahoma.....	W, 3-0
Northwest Missouri*.....	W, 3-0
Missouri Western*.....	W, 3-2
Southwest Baptist*.....	W, 3-0
Lindenwood*.....	W, 3-0
Truman State*.....	L, 3-1
Nebraska-Kearney*.....	L, 3-0
Fort Hays State*.....	W, 3-2
Southern Nazarene.....	L, 3-1
Emporia State*.....	L, 3-0
Washburn*.....	L, 3-0
Pittsburg State*.....	L, 3-2
East Central.....	W, 3-0
Nebraska-Kearney!.....	L, 3-0
*-MIAA match	
I-MIAA Tournament	

2013	(24-10, 9-7*)
Alabama-Huntsville.....	W, 3-0
Cameron.....	W, 3-0
Henderson State.....	W, 3-0
Southern Arkansas.....	W, 3-0
East Central.....	W, 3-2
Northwestern Oklahoma.....	W, 3-1
Southern Nazarene.....	W, 3-0
Pittsburg State*.....	W, 3-0
Fort Hays State*.....	W, 3-1
Nebraska-Kearney*.....	L, 3-0
Southern Nazarene.....	L, 3-1
Emporia State*.....	W, 3-1
Washburn*.....	W, 3-0
Missouri Southern*.....	W, 3-0
Central Missouri*.....	L, 3-0
Oklahoma City.....	L, 3-2
Langston.....	W, 3-0
Southeastern Oklahoma.....	W, 3-0
Northwest Missouri*.....	W, 3-0
Missouri Western*.....	W, 3-2
Southwest Baptist*.....	L, 3-2
Lindenwood*.....	L, 3-2
Northwestern Oklahoma.....	W, 3-0
Mid-America Christian.....	W, 3-0
Fort Hays State*.....	W, 3-0
Nebraska-Kearney*.....	L, 3-1
Emporia State*.....	W, 3-1
Washburn*.....	L, 3-0
Pittsburg State*.....	W, 3-0
Northwestern Oklahoma.....	W, 3-1
East Central.....	W, 3-0
Emporia State!.....	W, 3-0
Central Missouri!.....	L, 3-0
*-MIAA match	
I-MIAA Tournament	

2014	(28-5, 17-5*)
Bacone.....	W, 3-0
Mid-America Christian.....	W, 3-0
Union.....	W, 3-0
Henderson State.....	W, 3-0
Southeastern Oklahoma.....	W, 3-1
McMurry.....	W, 3-0
Texas A&M International.....	W, 3-0
East Central.....	W, 3-0
Southeastern Oklahoma.....	W, 3-0
New Mexico Highlands.....	W, 3-0
Missouri Southern*.....	W, 3-0
Nebraska-Kearney*.....	W, 3-2
Fort Hays State*.....	W, 3-0
Southwest Baptist*.....	W, 3-1
Northwest Missouri*.....	W, 3-0
Missouri Western*.....	L, 1-3
Washburn*.....	L, 1-3
Emporia State*.....	W, 3-1
Lindenwood*.....	W, 3-0
Central Missouri*.....	W, 3-2
Pittsburg State*.....	W, 3-0
Nebraska-Kearney*.....	L, 1-3
Fort Hays State*.....	L, 1-3
Bacone.....	W, 3-0
Northwest Missouri*.....	W, 3-0
Missouri Western*.....	W, 3-1
Missouri Southern*.....	W, 3-1
Washburn*.....	W, 3-2
Emporia State*.....	W, 3-1
Lindenwood*.....	W, 3-0
Central Missouri*.....	L, 2-3
Southwest Baptist*.....	W, 3-0
Pittsburg State*.....	W, 3-1
*-MIAA match	

2015	(31-5, 16-2*)
Maryville.....	W, 3-0
Southern Wesleyan.....	W, 3-0
Henderson State.....	W, 3-0
Texas A&M-Kingsville.....	W, 3-1

Oklahoma Baptist.....	W, 3-1
Saint Leo.....	W, 3-0
Florida Southern.....	L, 3-1
West Texas A&M.....	W, 3-0
Merrimack.....	W, 3-0
Southeastern Oklahoma.....	W, 3-0
Northwestern Oklahoma.....	W, 3-1
Southwestern Oklahoma.....	W, 3-0
Central Missouri*.....	W, 3-1
Lindenwood*.....	W, 3-0
Missouri Western*.....	W, 3-0
Northwest Missouri*.....	W, 3-1
Pittsburg State*.....	W, 3-0
Missouri Southern*.....	W, 3-0
Southwest Baptist*.....	W, 3-0
Southern Nazarene.....	W, 3-0
Fort Hays State*.....	W, 3-0
Nebraska-Kearney*.....	W, 3-2
Emporia State*.....	W, 3-0
Washburn*.....	L, 3-0
Central Missouri*.....	L, 3-0
Lindenwood*.....	W, 3-2
Pittsburg State*.....	W, 3-0
Missouri Southern*.....	W, 3-0
Southwest Baptist*.....	W, 3-0
Emporia State*.....	W, 3-0
Washburn*.....	W, 3-2
Emporia State!.....	W, 3-0
Washburn!.....	W, 3-1
Central Missouri!.....	L, 3-1
Nebraska-Kearney@.....	W, 3-0
Concordia-St. Paul@.....	L, 3-0
*-MIAA match	
I-MIAA Tournament	
@-NCAA Division II Tournament	

2016	(30-4, 15-3*)
Cameron.....	W, 3-0
East Central.....	W, 3-0
Texas A&M International.....	W, 3-1
Southeastern Oklahoma.....	W, 3-0
Oklahoma Baptist.....	W, 3-0
Eastern New Mexico.....	W, 3-0
Texas A&M-Commerce.....	W, 3-0
Texas-Permian Basin.....	W, 3-0
Lubbock Christian.....	W, 3-0
Northwestern Oklahoma.....	W, 3-0
Southwestern Oklahoma.....	W, 3-0
East Central.....	W, 3-0
Southern Nazarene.....	W, 3-0
Central Missouri*.....	L, 0-3
Lindenwood*.....	W, 3-1
Missouri Western*.....	W, 3-0
Northwest Missouri*.....	W, 3-0
Pittsburg State*.....	W, 3-0
Missouri Southern*.....	W, 3-0
Southwest Baptist*.....	W, 3-0
Southwestern Oklahoma.....	W, 3-0
Fort Hays State*.....	W, 3-1
Nebraska-Kearney*.....	L, 1-3
Emporia State*.....	W, 3-0
Washburn*.....	W, 3-0
Central Missouri*.....	W, 3-0
Lindenwood*.....	W, 3-0
Pittsburg State*.....	W, 3-0
Missouri Southern*.....	W, 3-0
Southwest Baptist*.....	W, 3-0
Emporia State*.....	W, 3-0
Washburn*.....	L, 1-3
Northwest Missouri!.....	W, 3-0
Washburn!.....	L, 0-3
*-MIAA match	
I-MIAA Tournament	

2017	(29-6, 15-3*)
Henderson State.....	W, 3-1
Texas A&M-Commerce.....	W, 3-0
Midwestern State.....	W, 3-1

Tarleton State.....	L, 3-0
Southern Nazarene.....	W, 3-0
Colorado-Colorado Springs.....	W, 3-0
Colorado School of Mines.....	W, 3-0
Colorado State-Pueblo.....	W, 3-0
Newman.....	W, 3-0
Southeastern Oklahoma.....	W, 3-1
Southwestern Oklahoma.....	W, 3-0
East Central.....	W, 3-0
Oklahoma Baptist.....	W, 3-0
Arkansas-Fort Smith.....	W, 3-0
Missouri Southern*.....	W, 3-0
Southwest Baptist*.....	W, 3-0
Pittsburg State*.....	W, 3-0
Fort Hays State*.....	W, 3-0
Nebraska-Kearney*.....	W, 3-0
Emporia State*.....	W, 3-0
Washburn*.....	W, 3-2
Missouri Western*.....	L, 3-2
Northwest Missouri*.....	W, 3-0
Lindenwood*.....	W, 3-0
Central Missouri*.....	L, 3-1
Pittsburg State*.....	W, 3-0
Missouri Southern*.....	W, 3-0
Southwest Baptist*.....	W, 3-0
Fort Hays State*.....	W, 3-0
Nebraska-Kearney*.....	L, 3-0
Emporia State*.....	W, 3-0
Washburn*.....	W, 3-1
Lindenwood!.....	W, 3-0
Missouri Western!.....	L, 3-2
Concordia-St. Paul@.....	L, 3-0
*-MIAA match	
I-MIAA Tournament	
@-NCAA Division II Tournament	

2018	(27-7, 14-4*)
Southwest Baptist.....	W, 3-0
Midwestern State.....	L, 3-2
Texas A&M-Commerce.....	L, 3-1
Tarleton State.....	W, 3-0
Oklahoma Baptist.....	W, 3-0
Western Colorado.....	W, 3-0
Texas Woman's.....	W, 3-0
Wayne State.....	W, 3-1
Southern Arkansas.....	W, 3-0
Northwestern Oklahoma.....	W, 3-0
Southern Nazarene.....	W, 3-0
Southeastern Oklahoma.....	W, 3-0
Arkansas Tech.....	W, 3-0
Arkansas-Fort Smith.....	W, 3-0
Southwest Baptist*.....	W, 3-0
Missouri Southern*.....	W, 3-0
Pittsburg State*.....	W, 3-2
Nebraska-Kearney*.....	L, 3-2
Fort Hays State*.....	W, 3-0
Washburn*.....	L, 3-1
Emporia State*.....	W, 3-0
Northwest Missouri*.....	W, 3-2
Missouri Western*.....	W, 3-2
Central Missouri*.....	W, 3-2
Lindenwood*.....	W, 3-0
Pittsburg State*.....	W, 3-0
Southwest Baptist*.....	W, 3-0
Missouri Southern*.....	W, 3-0
Nebraska-Kearney*.....	L, 3-0
Fort Hays State*.....	W, 3-0
Washburn*.....	W, 3-0
Emporia State*.....	L, 3-2
Lindenwood!.....	W, 3-0
Washburn!.....	L, 3-1
*-MIAA match	
I-MIAA Tournament	

2019	(18-13, 10-10*)
Malone.....	W, 3-0
West Liberty.....	W, 3-0
Tiffin.....	W, 3-1



SEASON-BY-SEASON RESULTS

Eckerd..... L, 3-1	Pittsburg State* L, 3-1	Northwest Missouri* W, 3-0	Missouri Southern* L, 3-2
Oklahoma Baptist L, 3-1	Newman* W, 3-0	Central Missouri* L, 3-1	Washburn* L, 3-0
East Central..... W, 3-0	Fort Hays State* W, 3-1	Newman* W, 3-0	Emporia State* W, 3-0
Southern Nazarene..... W, 3-1	Nebraska-Kearney* L, 3-0	Missouri Western* W, 3-0	Central Missouri* L, 3-1
Cameron..... W, 3-0	Missouri Southern* W, 3-2	Pittsburg State* L, 3-1	Northwest Missouri* W, 3-1
Arkansas-Monticello..... W, 3-0	Emporia State* W, 3-0	Nebraska-Kearney* L, 3-0	Missouri Western* L, 3-0
Southeastern Oklahoma..... W, 3-0	Washburn* L, 3-0	Fort Hays State* W, 3-1	Central Missouri! L, 3-1

*-MIAA match
!-MIAA Tournament

ALL-TIME SERIES RECORDS

Opponent	W-L	Pct.	Opponent	W-L	Pct.	Opponent	W-L	Pct.
Abilene Christian	12-20	.375	Harding.....	7-7	.500	Oral Roberts	6-2	.750
Adams State	2-2	.500	Hawaii-Pacific	0-1	.000	Ouachita Baptist	13-1	.929
Alabama-Huntsville	2-0	1.000	Henderson State.....	9-7	.563	Palm Beach Atlantic.....	0-1	.000
Alaska-Anchorage.....	0-2	.000	Houston Baptist.....	0-1	.000	Park.....	1-1	.500
Alaska-Fairbanks.....	1-2	.333	Huston Tillotson	1-0	1.000	Peru State.....	0-2	.000
Angelo State	15-16	.484	Incarnate Word.....	4-1	.800	Pittsburg State.....	21-6	.778
Arkansas-Fort Smith	2-3	.400	John Brown.....	1-1	.500	Puerto Rico-Rio Piedras.....	0-1	.000
Arkansas-Monticello.....	3-1	.750	Kentucky Wesleyan.....	1-0	1.000	Quincy	1-0	1.000
Arkansas-Pine Bluff.....	1-0	1.000	Langston	1-0	1.000	Rockhurst.....	0-4	.000
Arkansas Tech.....	5-2	.714	Lewis.....	0-1	.000	Rollins	1-1	.500
Armstrong State	2-0	1.000	Lindenwood.....	12-1	.923	Saint Leo	1-1	.500
Ashland.....	1-1	.500	Lubbock Christian	3-0	1.000	Southeastern Oklahoma.....	32-2	.941
Augustana.....	0-1	.000	Lyon	1-0	1.000	Southern Arkansas	9-1	.900
Austin	0-1	.000	Malone	1-0	1.000	Southern Nazarene.....	31-9	.775
Bacone.....	2-0	1.000	Mary Hardin-Baylor	0-1	.000	Southern Wesleyan	1-0	1.000
Baker	2-0	1.000	Maryville.....	1-0	1.000	Southwest Baptist.....	18-2	.900
Bemidji State	1-0	1.000	McKendree	0-1	.000	Southwest Minnesota	1-0	1.000
Bethany	1-0	1.000	McPherson	2-0	.000	Southwestern Kansas	3-0	1.000
Bethel	1-0	1.000	Merrimack	1-0	1.000	Southwestern Oklahoma	13-0	1.000
Cameron.....	37-19	.661	Michigan Tech.....	0-1	.000	St. Cloud State	1-0	1.000
Centenary	1-0	1.000	Mid-America Nazarene.....	1-0	1.000	St. Edward's	7-6	.538
Central Arkansas.....	3-1	.750	Millersville	1-0	1.000	St. Gregory's	5-0	1.000
Central Missouri.....	4-17	.190	Metropolitan State	0-3	.000	St. Mary's.....	6-6	.500
Chadron State.....	1-0	1.000	Mid-America Christian.....	1-0	1.000	Tampa	1-1	.500
College of the Ozarks.....	1-0	1.000	Midwestern State	22-6	.786	Tarkio.....	2-0	1.000
Colorado Christian	0-1	.000	Minnesota State	1-0	1.000	Tarleton State	15-5	.750
Colorado-Colorado Springs.....	5-1	.833	Mississippi U. for Women.....	2-0	1.000	Texas A&M-Commerce	30-20	.600
Colorado School of Mines	4-2	.667	Missouri Southern.....	22-8	.733	Texas A&M-Kingsville.....	23-9	.719
Colorado State-Pueblo	3-0	1.000	Missouri-St. Louis	1-2	.333	Texas A&M International	3-1	.750
Columbia	0-1	.000	Missouri Western	12-6	.667	Texas Lutheran.....	3-2	.600
Concordia	2-0	1.000	Montana State-Billings	0-1	.000	Texas-Permian Basin.....	4-1	.800
Concordia-St. Paul	0-2	.000	Montevallo	0-1	.000	Texas-Tyler	1-0	1.000
Dana	0-1	.000	Nebraska-Kearney	4-17	.150	Texas Woman's	25-18	.581
Dallas Baptist.....	15-3	.833	Nebraska-Omaha.....	0-3	.000	Tiffin	1-0	1.000
Denver	0-3	.000	Newman.....	7-1	.875	Truman State	5-6	.455
Doane	1-0	1.000	New Mexico Highlands	3-1	.750	Tulsa	4-3	.571
Drury	14-3	.824	North Florida	0-1	.000	University of the Southwest	3-0	1.000
East Central	14-2	.875	Northwood	1-0	1.000	Valdosta State.....	1-0	1.000
East Texas Baptist	1-0	1.000	Northern Colorado	0-1	.000	Washburn.....	9-14	.391
Eastern New Mexico.....	19-21	.475	Northern Kentucky	1-1	.500	Wayland Baptist.....	3-0	.000
Eckerd.....	1-1	.500	Northwest Missouri.....	16-2	.889	Wayne State (Neb.)	2-1	.667
Emporia State.....	18-12	.600	Northwestern Oklahoma.....	6-0	1.000	West Liberty	1-0	1.000
Florida Gulf Coast	0-1	.000	Nova Southeastern	0-1	.000	West Texas A&M.....	8-33	.195
Florida Southern.....	0-2	.000	Oklahoma Baptist	4-5	.444	Western New Mexico	1-0	1.000
Fort Hays State	20-8	.714	Oklahoma City.....	4-2	.667	Western Colorado.....	3-1	.750
Fort Lewis	2-0	1.000	Oklahoma Panhandle	7-0	1.000	Wichita State	0-2	.000
Grambling.....	1-0	1.000	Oklahoma Wesleyan.....	5-0	1.000	Wiley	2-0	1.000

Bold - 2021 opponent



UCO ATHLETICS HALL OF FAME

The Central Oklahoma Athletics Hall of Fame, founded in 1990, includes six members of the Broncho volleyball program. Here's a look at UCO's volleyball Hall of Famers:



AMY PARTEN (2002)

Amy Parten put UCO volleyball on the Lone Star Conference map from 1989-92, ending her sensational four-year career as the holder of 13 school records and leading the Bronchos to 89 wins.

Amy had 410 kills and 328 digs as a freshman to earn honorable mention All-LSC honors, then collected 879 kills and 615 digs the following two seasons in picking up second-team All-LSC recognition.

Parten became UCO's first-ever first-team All-LSC player as a senior in 1992 with a spectacular season that included what were then single-season school records for kills (624) and digs (548).

Parten finished her career with 1,913 kills in 5,098 attacks, both school records then that rank second now, along with 1,491 digs and 70 solo blocked shots.



KRISTIN VINCENT (2008)

Kristin Vincent was one of the top middle blockers in the Lone Star Conference throughout her career as a four-year starter at UCO from 1990-93.

Vincent started all season as a freshman, then was an honorable mention All-LSC pick in 1991 after collecting a single-season school record 164 assisted blocks while finishing second in the LSC in hitting percentage (.306).

Kristin earned honorable mention All-LSC acclaim again in 1992 while finishing second in the conference in both total blocks (211) and hitting percentage (.311). She was a first-team All-LSC selection as a senior after leading the league in hitting percentage (.377) while making 313 kills and 155 total blocks.

Vincent finished with a league- and school-record 515 assisted blocks and a school-record 177 solo blocks.



KATE O'NEILL (2016)

Kate O'Neill was a four-year starter for the Bronchos at middle blocker from 1994-97 and finished her career with 1,701 kills, 439 assisted blocks and 79 solo blocks.

She was named Lone Star Conference Freshman of the Year in 1994 after making 345 kills and 116 blocks in helping UCO make its initial appearance in the NCAA Division II national tournament.

O'Neill came back the next season to earn second-team All-LSC honors and then was a first-team All-LSC pick as a junior after collecting 438 kills, 158 blocks and a .356 hitting percentage.

Kate put together a sensational senior season in 1997, hitting a league-leading and school-record .430 in racking up 444 kills and 151 blocks as a first-team All-LSC North Division selection.



ALMA BRAHIMAJ (2017)

Alma Brahimaj was a dominating presence on the court throughout her four-year career from 1999-2002 in becoming the first-ever four-time All-Conference selection for the Bronchos. She was twice named Lone Star Conference North Division Player of the Year and also earned All-Region accolades as a sophomore and senior.

Brahimaj led UCO to its first two LSC North Division titles during her junior and senior seasons.

She finished her career with school records for kills in a single-match (46), single-season (644) and career (2,404). The career ranks among the best in NCAA Division II history.

Brahimaj is also first in career 20-kills matches (45) and career attacks (6,057) at UCO while ranking second in career aces (215) and fourth in career digs (1,833).



MARK HERRIN (2020)

Mark Herrin took over the coaching reigns at Central Oklahoma in 1990 and amassed a 304-155 record in 13 years at the helm.

The Bronchos finished below .500 just once with Herrin at the controls and he led Central to two Lone Star Conference North Division titles and its lone overall LSC championship.

Herrin's 1994 team set a school record for wins (32) that still stands, finishing 32-5 in winning the LSC and advancing to the second round of the NCAA Division II national tournament. His final team in 2002 captured its second straight LSC North Division crown and went 30-7 in making the national tournament.



LACIE ALLEN (2021)

Lacie Allen was a sensational back-row defender for the Bronchos during her career from 2004-07 and became the first player in program history to earn All-America honors.

Allen, who also played basketball for two seasons, helped the Bronchos reach the national tournament twice and led the team to a 101-34 record during her career. She was Lone Star Conference North Division Libero of the Year as a junior in 2006 after finishing with 790 digs, the second-most in school history.

Lacie shattered that mark the next season, setting an NCAA Division II record with 996 digs in earning LSC Libero of the Year honors once again while also being named a first-team All-American. Her 2,765 career digs is a school record and ranks eighth in Division II history.



ABOUT CENTRAL



UNIVERSITY OF CENTRAL OKLAHOMA

With strong connections throughout the Oklahoma City metro, the University of Central Oklahoma is dedicated to developing in students the confidence to succeed through transformative learning experiences. Central prides itself as a smart investment for success, preparing future leaders in an opportunity-rich environment, with access to more than 200 student organizations and the internship, employment, entertainment and cultural offerings of the rapidly growing Oklahoma City metropolitan area. Founded in 1890 and accredited by the Higher Learning Commission of the North Central Association of Colleges and Schools, Central connects its more than 15,000 students to unmatched value found in 121 undergraduate areas of study and 74 graduate programs from its main campus in Edmond and facilities throughout the metro area.



UCO QUICK FACTS

Founded: December 24, 1890

Location: Edmond, Oklahoma

President: Patti Neuhold-Ravikumar

Enrollment: 16,000

Faculty: More than 400 full-time professors with an additional 380 professionals from the community serving as adjunct faculty. A full 75 percent of faculty members have earned doctorates.

Student/Faculty Ratio: 19:1

Student Representation: Students come from all 50 states and more than 100 countries.

Academic Divisions: Five undergraduate colleges and a college of graduate studies and research.

Degrees: UCO awards 10 bachelor's degrees with 121 undergraduate majors and 112 options. There are six master's degrees with 74 majors. UCO also offers a Funeral Service Certificate Program.

School Calendar: Two 16-week semesters (fall and spring) and an 8-week summer session.

Library: The Chambers Library exceeds 1.4 million volumes of books, microforms, periodicals and government documents.

Organizations: More than 200 clubs and organizations on campus.

Accreditation: The University of Central Oklahoma has earned numerous accreditations.

UCO has received 15 different accreditations for its undergraduate programs and seven for its graduate programs. UCO's College of Business was also accredited by the Association of Collegiate Business Schools and Programs.

Accredited programs include four different Master of Science programs, as well as two Master of Fine Arts programs. The master's programs in the School of Music are also accredited.

UNIVERSITY OF CENTRAL OKLAHOMA

Best of the Best

- UCO earned national recognition for its dedication to student engagement, ranking No. 6 on the list of “Top Schools for Engagement” in The Wall Street Journal/Times Higher Education College Rankings.
- The Military Times ranked UCO No. 9 among all surveyed four-year colleges and universities in the U.S. on its 2019 “Best for Vets: Colleges” list.
- Oklahoma’s largest and oldest college of education has graduated more than 50,000 teachers since 1890.
- The National Board for Professional Teaching Standards recognized Central as one of the top 50 alma maters in the U.S. for National Board Certified Teachers (NBCT) with 444 total certifications.
- The W. Roger Webb Forensic Science Institute became the only college in North America with three accredited undergraduate forensic science programs — forensic molecular biology, forensic chemistry and digital forensics. Central is the only institution in Oklahoma with undergraduate level accreditation from Forensic Science Education programs and joined Eastern Kentucky University as the first two universities in the nation to receive accreditation for an undergraduate digital forensics program.
- A broadcasting communication program annually recognized as one of the best in the region for technology.
- A theatre arts department specializing in providing opportunities for incoming freshmen on stage and production.
- The state’s largest computing science department.
- Graduates from the department of nursing and pre-medical programs consistently score well above the state average of 88 percent passing.
- The only photojournalism degree in the state.
- Oklahoma’s first and only funeral service program.
- The Academy of Contemporary Music at UCO (ACM@UCO) was started in 2009.

Campus Life

While activities are abundant in Edmond and nearby Oklahoma City, students will never be bored on the UCO campus. Last year alone, students experienced activities ranging from concerts and Greek, athletic and multicultural events.

- Homecoming Week – Cookout and Dodge Ball Tournament, Talent Show, Bronze and Blueberry Breakfast, Cheer & Dance, Parade, and much more
- BronchoThon – Throughout the academic year, students, faculty and staff participate in fundraising and awareness events. The final event, BronchoThon, is held in April. The eight-hour marathon includes musical entertainment, student-led activities and refreshments. More than \$68,000 was raised last year.
- Concerts – Battle of the Bands, Broncho Idol, Open Mic Nights
- Recreation – Foam Party, Laser Tag, BINGO
- The Office of Diversity and Inclusion (ODI) advances cultural competence while implementing opportunities for diverse communities to learn, thrive and succeed. Met by implementing unique programs and services that promote the pursuit of academic success and encourage retention, while promoting the leadership development of students, ODI initiatives serve to expand students’ cultural horizons and perspectives, honor respective cultural experiences and develop culturally competent citizens.
- Pride and Traditions – Build a Broncho, Chili Cook-off, Pingpong with the Presidents and other events to promote Central traditions

Greek Life

Join one of the 27 national sororities and fraternities that maintain active chapters at UCO. Lifelong associations and promotion of high standards of leadership are among the benefits members enjoy. Houses near campus provide a comfortable place to meet, yet allow the freedom to choose other housing options.

Fraternities

- Acacia
- Alpha Phi Alpha
- Alpha Tau Omega
- Beta Upsilon Chi
- Delta Chi
- Omega Delta Phi
- Omega Psi Phi
- Phi Lambda Chi
- Pi Kappa Alpha
- Sigma Alpha Epsilon
- Sigma Nu
- Sigma Tau Gamma
- Tau Kappa Epsilon

Sororities

- Alpha Delta Pi
- Alpha Gamma Delta
- Alpha Kappa Alpha
- Alpha Xi Delta
- Delta Sigma Theta
- Delta Zeta
- Kappa Delta Chi
- Kappa Phi
- Sigma Gamma Rho
- Sigma Kappa
- Sigma Lambda Gamma
- Sigma Phi Lambda
- Sigma Sigma Sigma
- Zeta Phi Beta



EDMOND

Edmond is located in the heart of Oklahoma, just north of the state capital in Oklahoma City, and has a population of over 90,000 as one of the fastest growing cities in the state.

Edmond has the best of both worlds, including easy access to the city with just enough distance to maintain a close-knit community atmosphere.

The city offers outstanding hotels, nostalgic shopping areas and conveniently located attractions for your enjoyment. Known for its outstanding golf courses, Edmond has hosted some of the most exciting PGA and celebrity events in the past two decades at world-famous Oak Tree Golf Club.

Edmond is the fastest growing, most economically dynamic city in Oklahoma. Thriving technology firms, diverse retail and commercial opportunities and small corporate office headquarters have enhanced its reputation as the affluent residential suburb to the metropolitan area.

There are many more activities in Edmond, with a variety of music, art, theatre, water and sporting events that make for spectacular family fun.

Heard on Hurd is a monthly festival where Downtown Edmond is transformed into an exciting mix of food trucks, family-friendly excitement and music that has become one of the premier, socially engaging events in the area.

Edmond also boasts one of the best Fourth of July fireworks shows in the country. More than 125,000 people attend the event. LibertyFest has been previously chosen by CNN and USA Today as one of the top 10 places to be in America on July 4.

Another Edmond attraction is Lake Arcadia. Home to the Center for Outdoor Adventure Recreation, Lake Arcadia offers trails for running, hiking, and cycling, as well as 1,820 surface acres for boating, skiing, kayaking, and fishing, and 26 miles of shoreline for more fun.



OKLAHOMA CITY

The largest city in the state, Oklahoma City borders Edmond to the south and sits at the crossroads of I-35, I-40 and I-44, leaving OKC with more than 130 miles of federal and interstate highways.

More than 1.3 million people call metro Oklahoma City home.

The City, as it is commonly referred to around the state, offers numerous things to do on any given day of the week – or year for that matter. Whether it is sports, music, art, or just getting outside on a nice day, OKC offers it all.

Paycom Arena in downtown Oklahoma City is not only home to the NBA's Oklahoma City Thunder, but it also hosts concerts year-round, as well as other events such as pro wrestling, bull riding and more.

Bricktown, the central hub of entertainment in downtown, is home to Bricktown Ballpark, where the Oklahoma City Dodgers – Triple-A affiliate to MLB's L.A. Dodgers – play ball. The ballpark also hosts high school games, collegiate tournaments, as well as concerts of its own.

There is plenty more to do, especially on the booming, Oklahoma River.

The UCO rowing team calls the river home and has a state-of-the-art boathouse on the river to prove it. Visitors can also enjoy the Riversport Adventure District, where you can challenge yourself through a white-water rapids course, zip line across the river, or bungee



jump among other fun activities.

There are also five lakes in the greater OKC metro area that offer ample fun including fishing, running or cycling trails and swimming.

There are also more than a dozen golf courses to choose from.

Along with art museums, a science museum, and many more, there is always something to do in OKC.

The Adventure District is just 10 minutes from UCO and offers many fun things to do.

Remington Park races horses more than half of the year, the Oklahoma City Zoo is always a top-pick, and it sits right next to the science museum.

If you venture west of downtown toward the fairgrounds, you can find more fun.

Home to the Oklahoma State Fair every September, as well as shows year-round,



the fairgrounds offer countless entertainment options.

Oklahoma City is in a warm southwest climate. It sees more than 300 days of sunshine on average per year.

The average temperature annually is 60 degrees ac-

cording to the Oklahoma City Visitors Convention Bureau. OKC also sees on average 32.03 inches of rain and nine inches of snow every year.

ATHLETIC ADMINISTRATION



PRESIDENT PATTI NEUHOLD-RAVIKUMAR

Patti Neuhold-Ravikumar is the 21st president of the University of Central Oklahoma and the institution's first female president in its 130-year history. She has been a contributing member of the Central community since 2007. She served in a variety of roles during that time; most recently serving as the institution's Vice President of Finance and Chief Financial Officer.

Her multidimensional experience in private business and higher education includes business operations, finance, human resources, organizational development, strategic planning, institutional budget development, business process improvement and governing board relations. As a result of her commitment to developing others, she led the creation of the award-winning UCO Management Development Program. Under her leadership, UCO's compensation structure and health insurance plan were modernized to help create a contemporary people-centered benefits culture.

Among her contributions to UCO, she has served as chair or member of a number of institutional committees and task forces. These include the university branding initiative, program prioritization, budget model exploration, Affordable Care Act implementation, the creation of the University Planning Council, strategic planning and enrollment management planning. She currently serves on the Strategic Enrollment Planning Council as well as the University Planning Council at UCO. She has served as the chair of the Regional University System of Oklahoma Business Officers, chair of the Pension Committee for the Regional University System of Oklahoma and vice chair of the Oklahoma Higher Education Employee Interlocal.

As UCO's vice president of finance and chief financial officer, she helped to navigate the financial turbulence created by the precipitous decline in enrollment and the significant loss of state funding. While the institution had lost more than \$10.5 million in tuition revenue and \$12.3 million in state funding by 2019, her leadership ensured the preservation of every job on campus and buffered our classrooms from negative impact. For her work in successfully guiding the institution through these rough waters, she was awarded the President's Award in Applied Leadership in 2018.

A champion for progress and improvement, she leads the university's pursuit of innovation in shaping the future of higher education. This includes educating for tomorrow's skills, growing more fully online programs designed and taught by our talented faculty, partnering with businesses in the metropolitan area to expand non-credit offerings and capturing opportunities for growth through institutional responsiveness to student demand and economic need.

President Neuhold-Ravikumar currently serves on the Board of Directors for the Regional Food Bank of Oklahoma, Oklahoma Center for the Advancement of Science and Technology (OCAST), and Oklahoma State Chamber. She serves as an ex-officio member of the Edmond Chamber of Commerce Board of Advisors.

Patti earned her bachelor's degree in psychology with an emphasis in management from Oklahoma Christian University. She earned her master's degree in industrial/organizational psychology from the University of Tulsa and is currently a doctoral candidate in organizational leadership at Concordia University – Chicago.



ATHLETIC DIRECTOR STAN WAGON

Stan Wagon took over as Central Oklahoma's athletic director in August 2020, becoming just the ninth director in the school's storied athletic history.

He came to Central following a four-year stint as commissioner of the Sooner Athletic Conference. Wagon held the same position at the Lone Star Conference, spending 11 years there within the conference's administration and as commissioner.

An Edmond native, Wagon earned his bachelor's degree from Central in 1995. His father (Skip) served as director of athletics from 1986-2003.

Wagon worked in the UCO sports information office as a student, then served as SID at Midwestern State, where he received his master's degree, and Tarleton State.

Stan moved from Tarleton to the NCAA Division II's Lone Star Conference office and eventually served as commissioner. He spent 11 years in that role before moving to the same post at the NAIA's Sooner Athletic Conference, where he served from July 2016 until returning to UCO.

At the LSC, Wagon's most noteworthy accomplishment was creation of the Lone Star Football Festival, held annually at Arlington's AT&T Stadium, home of the NFL's Dallas Cowboys. The event generated nearly a half-million dollars back to the conference office.

Throughout his career, Wagon has emerged as a national leader in intercollegiate athletics. He has served as Chair of the NCAA Division II Nominating Committee and the NCAA Men's Basketball Regional Advisory Committee. He also served on committees for the D2 CCA and College Sports Information Directors of Association (CoSIDA).

Stan is married (Jill) and has three children (Abby, Macy, and Knox).

ATHLETIC ADMINISTRATION



SENIOR ASSOCIATE ATHLETIC DIRECTOR

JEREMY ROGERS

Jeremy Rogers, a native of Medford, Oklahoma, serves as Senior Associate Athletic Director at Central Oklahoma.

Joining the department in November 2012, Rogers served the compliance department in an assistant role before moving to Director of Athletic Compliance and Legal Affairs, overseeing all aspects of the crucial facet of the department. He was named Senior Associate Athletic Director in July 2021, continuing to lead the efforts of the compliance department while adding oversight of the internal operations of the athletic department. Rogers also oversees operations in athletic training, strength & conditioning, ticketing, and facilities.

Rogers has been heavily involved in projects, committees, forums, and the like both inside the university as well as on the national stage.

He holds positions in charge of student-athlete development and the Student Athlete Advisory Committee, he is Deputy Title IX coordinator and a member the University's Behavioral Assessment Team (BAT). And he has sport oversight of the men's golf, women's track & field and cross country, and wrestling programs.

A member of the National Association of Collegiate Directors of Athletics (NACDA), Rogers is also involved with the National Association of Academic and Student-Athlete Development Professionals (N4A), College Athletic Business Management Association (CABMA), and National Association of Athletics Compliance (NAAC) serving on the association's DII Reasonable Standards Committee.

Rogers serves on the NCAA Division II Coaching Enhancement Grant Committee which is designed to provide financial assistance to the division's member schools that are committed to enhancing ethnic minority and gender representation in newly created assistant coaching positions for any NCAA-sponsored sport. He is also a representative of the NCAA Eligibility Advisory Group which provides support and feedback on content and functionality to the NCAA Eligibility Center.

Rogers was a member of the Southern Nazarene University football team (two-year starter) and earned all-conference honors at tight end. He received his Bachelor's degree in Sport Management from SNU in 2007.

Rogers went on to earn his Juris Doctor from the University of Oklahoma College of Law in 2012. While at OU he worked as an intern for the Athletic Compliance Department and Office of Legal Counsel. Rogers is licensed to practice law in the state of Oklahoma and is a member of the Oklahoma Bar Association.

Jeremy is married (Rachel) and they have three children (Mason, Norah, and Sophie).



ASSISTANT ATHLETIC DIRECTOR/MEDIA RELATIONS

CHRIS BRANNICK

The Central Oklahoma Athletic Media Relations Office is under the direction of Chris Brannick, who is in his fifth year overseeing the department's communications efforts. Brannick took over the post August 1, 2016.

Brannick's main duty is keeping local, state and national media informed about UCO's athletic department as well as handling the school's athletic website (www.bronchosports.com).

Chris came to UCO after three years as a sports reporter for The Oklahoman.

A native of Utica, N.Y. who grew up in Sallisaw, Okla., Brannick is a Central graduate. He received his bachelor's degree in mass communications in 2013 with a journalism major and creative studies minor.

Brannick served as sports editor of UCO's student newspaper (the Vista) and also worked as a sports anchor on the school's student-run broadcast news program (UCentral).

He won first- and second-place in sports reporting at the Society of Professional Journalists (SPJ) Oklahoma in 2013 and won the UCO Mass Comm Professional Media award the same year. He also won first place at the Oklahoma Broadcasting Association's annual awards for his work on The Huddle, a 30-minute weekly sports recapping UCO football and local high school football action.

Brannick began working at The Oklahoman immediately after graduation.

Chris is married (Cori) and has one daughter (Elle).

ATHLETIC ADMINISTRATION



ASSISTANT ATHLETIC DIRECTOR/FINANCE

MELISSA PAUL

Melissa Paul enters her fourth year at the University of Central Oklahoma and enters her second year in the role of Assistant Athletic Director for Business and Senior Woman Administrator (SWA).

Paul spent two years serving as an assistant registrar at Central and also helped out as a volunteer assistant for the softball program in 2020.

Paul played softball collegiately at Division I Marist and later served as head coach for her alma mater. She coached at Marist from 2002-06, leading the Red Foxes to the Metro Atlantic Athletic Conference championship and their first-ever national tournament appearance in her final season.

Melissa then spent seven years as assistant coach at Missouri, helping lead the team to a 288-89 record in that span. The Tigers made three straight appearances in the Women's College World Series and Paul mentored three All-America selections while coaching the team's outfielders.

Paul went to Division II West Florida as assistant coach in 2013 before taking over the head coaching reigns the following season. She put together a 138-83 record in four seasons at WFU and led the Argos to three Division II national tournament appearances.

West Florida won 40-plus games twice under Paul's guidance, including a school-record 46 in 2017 when the Argos captured the South Region title in qualifying for the Division II World Series.

Melissa is married (Andrew).



ATHLETIC COMPLIANCE COORDINATOR

SHERIDAN LEAKE

Sheridan Leake, a native of Oklahoma City, took over a new compliance role at Central Oklahoma for the 2020-21 academic year as the Athletic Compliance Coordinator.

Prior to joining the Central staff, she was the Assistant Athletic Director of Compliance, Senior Woman Administrator (SWA), and Deputy Title IX Coordinator for Athletics at Southern Nazarene University. Additionally, she served on a regional advisory committee for the NCAA as the representative for women's golf for the Great American Conference.

Leake graduated from Southmoore High School and went to Oklahoma City University after receiving the Brooke E. Hailey scholarship from the Miss Oklahoma Organization in the summer of 2009. Her time at OCU concluded as a cum laude graduate with a Bachelor's degree in Justice Studies with a track in criminology and a minor in Spanish. She also spent her time at OCU as the SAAC president for the OCU Athletic Department for two years and as the pom representative, while earning three All-American titles in the SAC conference.

After attending OCU, she went on to take courses toward a master's degree at Central Oklahoma in Business and Administration for Criminal Justice, but ultimately made the decision to attend OCU Law, where she graduated with her Juris Doctorate in May 2018. While at OCU Law, Sheridan was a member of Sports Law and Phi Alpha Delta, where she served as Justice in her final year.

Sheridan is married (Michael) and has one son (George)



SENIOR STRATEGIC ADVISOR

CHUCK BAILEY

Chuck Bailey moved into the position of Senior Strategic Advisor in August 2020 following a brief stint as interim athletic director, for which he served from May 1, 2020 through the end of August.

Bailey came to UCO in 1984 as an assistant football coach. He helped lead the Bronchos to two Lone Star Conference championships and four NCAA Division II playoff appearances during his coaching tenure.

Chuck assumed the additional responsibilities of Director of Football Operations in 2003 and served both roles until moving into athletic administration in 2006. He served as Assistant Athletic Director for Operations before becoming Senior Associate Athletic Director in 2007.

Bailey left UCO to become the District Athletic Director for Mustang Public Schools in 2009 where he served until retiring in 2016.

He returned to UCO in 2017 as Development Director for Athletic Scholarships and contributed in that capacity for two years.

Chuck is married (Crystal) and has two children (Burke and Brylee).



MID-AMERICA INTERCOLLEGIATE ATHLETICS ASSOCIATION

Central Oklahoma enters its 10th year as a member of the Mid-America Intercollegiate Athletics Association.

The MIAA, a 14-member conference of NCAA Division II institutions in Kansas, Missouri, Nebraska and Oklahoma, was first organized in 1912 as the Missouri Intercollegiate Athletic Association.

Over the past 100 years, the MIAA has gained the reputation of being one of the top NCAA Division II conferences in the nation. MIAA schools have won 35 NCAA team championships and over 300 individual national championships over the past four decades.

The MIAA currently conducts championships in nine sports for both men and women.

For the men, champions are crowned in football, cross country, basketball, indoor and outdoor track & field, baseball, tennis, golf, and wrestling. The MIAA crowns champions in bowling, basketball, cross country, golf, soccer, softball, tennis, and indoor and outdoor track & field.

The MIAA turned a new page on July 1, 1992, when the NCAA Division II conference changed its name from the Missouri Intercollegiate Athletic Association to the Mid-America Intercollegiate Athletics Association.

The decision to make the change originated in 1989, when Pittsburg State and Washburn became the first schools outside the state of Missouri to gain membership in the MIAA.

The conference was first organized in 1912 with 14 member institutions. Of those original members, Central Missouri and Northwest Missouri still remain a part of the MIAA.

The first change in membership came in 1924, when the MIAA reorganized to include only the five regional Missouri state colleges: Central Missouri, Truman (at the time known as Northeast Missouri State), Northwest Missouri, Southeast Missouri State and Southwest Missouri State (now Missouri State).

Over the next 56 years, three schools joined the membership: Missouri School of Mines (later Missouri-Rolla) in 1935, Lincoln in 1970 and the Missouri-St. Louis in 1980.

Ken Jones became the first full-time commissioner of the MIAA in 1981 and would be in the position for 16 years, retiring in 1997. Ralph McFillen succeeded Jones, serving 10 years before his retirement in 2007.

Jim Johnson succeeded McFillen in July of that year and served as commissioner until September of 2010, when Dr. Bob Boerigter took over. Mike Racy is the current commissioner and began in January of 2017 following Boerigter's retirement.

Southwest Baptist brought membership back to eight schools



in 1986, before the major expansion of the conference in 1989. Pittsburg State, Washburn, Missouri Southern and Missouri Western began competition in the 1989-90 season.

Southeast Missouri State left the MIAA following the 1990-91 season and was replaced by Emporia State in the 1991-92 season.

Missouri-St. Louis departed the MIAA in 1996, Missouri-Rolla left in 2005 and Lincoln forfeited its membership in 1999. Fort Hays State joined the MIAA in 2006, Nebraska-Omaha entered the league in 2008 and Lincoln re-joined the conference in 2010.

UCO, Lindenwood, Nebraska-Kearney and Northeastern State all become league members with the start of the 2012-13 academic year.

Nebraska-Omaha left the league in 2011 and Truman State did the same in 2013.

Southwest Baptist, which had not competed in football in the MIAA since 2014, and Lindenwood, departed the MIAA altogether in 2019. Lincoln, who like SBU had been competing as associate members without football, returned to fill the void left by Lindenwood to keep the MIAA with 12 football playing schools.

Newman (Kan.) and Rogers State (Okla.) also joined the league in 2019 to give the MIAA 14 total schools. Newman had been an associate member in wrestling.

MIAA FACTS

Address: 114 West 11th Street (Suite 105), Kansas City, Mo. 64105

Phone: (816) 421-MIAA (6422)

Media Relations Fax: (816) 421-6429

Website: www.themiaa.com

Commissioner: Mike Racy

Senior Associate Commissioner: Amber Feldman

Assistant Commissioner/External Affairs: Marshall Fey

Coordinator for Digital and Strategic Communications: Brenna Winn

2021 UCO SCHEDULE

Date	Day	Opponent	Location	Time
Southeastern Oklahoma Invitational				
Sept. 3	Friday	Southeastern Oklahoma	Durant, Okla.	12:00 p.m.
Sept. 3	Friday	New Mexico Highlands	Durant, Okla.	6:00 p.m.
Sept. 4	Saturday	Texas A&M-Commerce	Durant, Okla.	12:00 p.m.
Sept. 4	Saturday	Texas-Tyler	Durant, Okla.	4:00 p.m.
Sept. 8	Wednesday	East Central	Ada, Okla.	6:30 p.m.
Broncho Invitational				
Sept. 10	Friday	Western Colorado	Edmond	10:00 a.m.
Sept. 10	Friday	Western New Mexico	Edmond	5:00 p.m.
Sept. 11	Saturday	East Central	Edmond	10:30 a.m.
Sept. 11	Saturday	Oklahoma Christian	Edmond	6:00 p.m.
Sept. 17	Friday	Pittsburg State*	Pittsburg, Kan.	6:00 p.m.
Sept. 18	Saturday	Newman*	Wichita, Kan.	3:00 p.m.
Sept. 24	Friday	Fort Hays State*	Edmond	6:00 p.m.
Sept. 25	Saturday	Nebraska-Kearney*	Edmond	3:00 p.m.
Sept. 28	Tuesday	Missouri Southern*	Joplin, Mo.	6:00 p.m.
Oct. 1	Friday	Emporia State*	Emporia, Kan.	6:00 p.m.
Oct. 2	Saturday	Washburn*	Topeka, Kan.	2:00 p.m.
Oct. 8	Friday	Missouri Western*	Edmond	6:00 p.m.
Oct. 9	Saturday	Northwest Missouri*	Edmond	3:00 p.m.
Oct. 12	Tuesday	Newman*	Edmond	6:00 p.m.
Oct. 14	Thursday	Central Missouri*	Warrensburg, Mo.	5:00 p.m.
Oct. 19	Tuesday	Pittsburg State*	Edmond	6:00 p.m.
Oct. 22	Friday	Nebraska-Kearney*	Kearney, Neb.	6:00 p.m.
Oct. 23	Saturday	Fort Hays State*	Hays, Kan.	3:00 p.m.
Oct. 26	Tuesday	Missouri Southern*	Edmond	6:00 p.m.
Oct. 29	Friday	Washburn*	Edmond	6:00 p.m.
Oct. 30	Saturday	Emporia State*	Edmond	3:00 p.m.
Nov. 5	Friday	Northwest Missouri*	Maryville, Mo.	5:00 p.m.
Nov. 6	Saturday	Missouri Western*	St. Joseph, Mo.	5:30 p.m.
Nov. 9	Tuesday	Central Missouri*	Edmond	6:00 p.m.

Bold - Home match (Hamilton Field House)

* - Mid-America Intercollegiate Athletics Association match

All times Central Time and subject to change

WWW.BRONCHOSPORTS.COM