



DELAWARE FIGHTIN' BLUE HENS BASEBALL GAME NOTES

a new era. ≡



Nick Vuylsteke, Associate Director, Communications & Creative Services | 586-262-7414 | nickv@udel.edu

2026 SCHEDULE

10-23, 1-11 CUSA

H: 9-8 | A: 1-15 | N: 0-0

FEBRUARY (4-7)

| | | |
|---------|----------------------|------------------|
| Feb. 13 | at Elon | L, 13-1 |
| Feb. 14 | at Elon (DH game 1) | L, 7-5 |
| Feb. 14 | at Elon (DH game 2) | L, 17-4 |
| Feb. 17 | La Salle | W, 6-4 |
| Feb. 20 | at Mississippi State | L, 9-2 |
| Feb. 21 | at Mississippi State | L, 10-0 (8 inn.) |
| Feb. 22 | at Mississippi State | L, 7-3 |
| Feb. 24 | at Maryland | L, 15-14 |
| Feb. 25 | La Salle | W, 8-4 |
| Feb. 27 | Rider | W, 13-8 |
| Feb. 28 | Rider | W, 5-4 |

MARCH (6-12)

| | | |
|----------|-----------------|------------------|
| March 1 | Rider | W, 5-4 |
| March 4 | Maryland | L, 7-3 |
| March 6 | Canisius | L, 7-5 |
| March 7 | Canisius | W, 14-1 (7 inn.) |
| March 8 | Canisius | W, 10-0 (7 inn.) |
| March 10 | at Penn | W, 5-3 |
| March 13 | at LA Tech* | L, 5-0 |
| March 14 | at LA Tech* | L, 9-3 |
| March 15 | at LA Tech* | L, 17-4 (7 inn.) |
| March 18 | St. Joe's | W, 18-0 (7 inn.) |
| March 20 | Dallas Baptist* | W, 5-4 |
| March 21 | Dallas Baptist* | L, 10-2 |
| March 22 | Dallas Baptist* | L, 8-6 (10 inn.) |
| March 24 | at Rutgers | L, 8-0 |
| March 27 | Kennesaw State* | L, 8-1 |
| March 28 | Kennesaw State* | L, 5-1 |
| March 29 | Kennesaw State* | L, 13-11 |
| March 31 | Rider# | L, 10-5 |

APRIL (0-4)

| | | |
|-------------|-------------------|---------|
| April 2 | at NM State* | L, 11-6 |
| April 3 | at NM State* | L, 15-9 |
| April 4 | at NM State* | L, 7-2 |
| April 7 | at Lehigh | L, 8-3 |
| April 10 | Missouri State* | 5 p.m. |
| April 11 | Missouri State* | 2 p.m. |
| April 12 | Missouri State* | 12 p.m. |
| April 14 | Delaware State | 5 p.m. |
| April 17 | at MTSU | 7 p.m. |
| April 18 | at MTSU | 4 p.m. |
| April 19 | at MTSU | 2 p.m. |
| April 21/22 | at St. Joe's | 3 p.m. |
| April 24 | at Liberty* | 3 p.m. |
| April 25 | at Liberty* | 1 p.m. |
| April 26 | at Liberty* | 1 p.m. |
| April 28 | at Delaware State | 3 p.m. |

MAY (0-0)

| | | |
|--------|-------------------|------------|
| May 1 | FIU* | 6:30 p.m. |
| May 2 | FIU* | 6:30 p.m. |
| May 3 | FIU* | 11:30 a.m. |
| May 8 | at Sam Houston* | 6:30 p.m. |
| May 9 | at Sam Houston* | 2 p.m. |
| May 10 | at Sam Houston* | 12 p.m. |
| May 14 | Western Kentucky* | 6:30 p.m. |
| May 15 | Western Kentucky* | 5 p.m. |
| May 16 | Western Kentucky* | 10:30 a.m. |

May 20-24 CUSA BASE Championship TBD

Home Games in **BOLD** All times ET

* CUSA Game
Liberty Bell Classic

april 10-12 | games 34-36 | newark, del. | bob hannah stadium | espn+

DELAWARE (10-23, 1-11 CUSA)

GM
34-36

MISSOURI STATE (21-10, 9-3 CUSA)



Head Coach: Greg Mamula
Record at UD: 99-103 (4th year)
Career Record: 223-148 (7th year)
Last: L, 8-3 at NM Lehigh



Head Coach: Joey Hawkins
Record at MSU: 51-35 (2nd season)
Career Record: Same
Last: L, 5-2 at Missouri

FIRST PITCH

The University of Delaware baseball program returns to Bob Hannah stadium for a three-game series against Missouri State from April 10-12.

This will be the first of four straight home games for the Blue Hens. The remainder of the month will be on the road at Middle Tennessee State from April 17-19, at St. Joe's on April 21 or 22, at Liberty from April 24-26 and at Delaware State on April 28.

The weekend series is the first time the Bears and Fightin' Blue Hens face off as conference foes. The last time these two teams met was on March 29, 1982 in Albuquerque, New Mexico. The Bears won the game 11-7.

Offensively, the Blue Hens are led by senior infielder **Evan Bouldin**. He is tied for second in hits (44), fifth in batting average (.372) and OPS (1.043), tied for seventh in doubles (10), and is eighth in slugging percentage (.600).

In addition to being one of the best hitters in CUSA this season, Bouldin is one of the best active players in division I. He is third in hits (239), fifth in hits (54), 13th in at bats (732), 23rd in total bases (372) and 28th in runs scored (152).

Missouri State enters the weekend with a 21-10 overall record, including a 9-3 record in CUSA play. The Bears have the reigning CUSA hitter of the week, Caden Bogenpohl, and pitcher of the week, Jason Schaaf.

After the conclusion of the weekend series, Delaware will host Delaware State for dollar dog night.

HOW TO FOLLOW

TV/Stream ESPN+
Play-by-play Nick Allesandrini

Live Stats statsbroadcast
X/Instagram @DelawareBASE

WHO ARE WE

Only refer to our institution as the University of Delaware or UD. Do not use "U of D," "UofD," "the U of D" or "UDEl." Do not use periods in "UD."

We are the Fightin' Blue Hens on first reference and Blue Hens, Hens, or Blue & Gold after that.

CONTACT US

Please contact Associate Director of Communications and Creative Services Nick Vuylsteke for player and coaches interview request.

Email nickv@udel.edu
Cell 586-262-7414

SERIES HISTORY

All-Time: 0-2
Mamula vs. 0-0
Home 0-0
Road 0-0
Neutral 0-2
Current Streak L2
Last Meeting L, 11-7, 3/29/83 (Albuquerque, N.M.)

A NEW ERA

After a nearly 18-month wait, the new era is finally here and the University of Delaware Fightin' Blue Hens are officially full members of Conference USA as of July 1, 2025. Fourteen of UD's 22 varsity programs will be housed in CUSA, with seven others joining as affiliate members in the Atlantic Sun (women's lacrosse, men's and women's swimming & diving), Atlantic 10 (men's lacrosse), Mid-American Conference (rowing), The Summit League (men's soccer), Atlantic Hockey America (ice hockey) and Mountain Pacific Sports Federation (field hockey)

An athletic department built on history and tradition, Delaware brings an abundance of success to CUSA having won 10 national championships, 172 team conference titles, 282 individual conference crowns, 342 major conference awards, 2,655 all-league selections, and 543 all-americans.

UD student-athletes complement their athletic success with strong academic performances. During the 2024-25 academic year, the Blue Hens compiled a cumulative 3.41 grade-point average—the highest in department history, excluding academic terms impacted by

COVID-19. This marked the 11th-consecutive year and the 23rd-straight semester in which UD student-athletes have posted a 3.00 GPA or better.

The move will push the Delaware brand across the nation, spanning from the northeast down into Florida, and west as far as New Mexico. However, the reach won't stop there. At least five football games will hit the national scene on CBS Sports Network/ESPN family of networks, including a non-conference tilt on FOX against Colorado. Men's and women's basketball will also have the chance to play nationally televised games as part of CUSA's media rights agreement with CBS Sports Network and ESPN.

Speaking of reach, Delaware's initial announcements about joining Conference USA reached over two billion people according to social media analytics. Put that into perspective - just over one million people live in the state of Delaware. That means these announcements reached over 2,000 Delawares.

Conference USA is an NCAA Division I conference championing success in

college athletics through dedicated leadership, dynamic partnership, and diverse membership. Founded in 1995 and based in Dallas, CUSA is home to nine schools: FIU, Jacksonville State, Liberty, Louisiana Tech, Middle Tennessee, New Mexico State, Sam Houston, UTEP, and WKU. Kennesaw State joined the league in 2024 and Delaware begins competition in 2025.

"Adding the University of Delaware is a tremendous opportunity for Conference USA as we strategically position ourselves for continued success," Conference USA Commissioner Judy MacLeod said. "We are excited to add the state's flagship university with its rich history in athletics and academics and look forward to our partnership with President Dennis Assanis, Director of Athletics Chrissi Rawak, and their leadership group."



CUSA SPONSORED DELAWARE SPORTS

- Baseball
- M/W Basketball
- W Cross Country/Track & Field
- Football
- M/W Golf
- W Soccer
- Softball
- M/W Tennis
- Volleyball

OTHER DELAWARE SPORTS AFFILIATIONS

- Field Hockey
- W Ice Hockey
- M Lacrosse
- MPSF
- Atlantic Hockey America
- Atlantic 10
- W Lacrosse
- W Rowing
- M Soccer
- M/W Swim/Dive
- Atlantic Sun
- Mid-American
- The Summit League
- Atlantic Sun

2026 DELAWARE NUMERICAL ROSTER

| # | NAME | POS. | YR. | HT. | WT. | B/T | HOMETOWN/HIGH SCHOOL (PREV. SCHOOL) |
|----|-------------------|---------|-----|------|-----|-----|---|
| 1 | Sal Mineo | OF | So. | 5-11 | 195 | L/L | Slipper Rock, Pa / Slippery Rock (Ohio State) |
| 2 | Connor Doherty | INF/OF | Fr. | 6-1 | 195 | R/R | Fairfax, Va. / Robinson |
| 3 | Matthew Minckler | INF/RHP | So. | 6-0 | 175 | R/R | Bangkok, Thailand / Portsmouth (Virginia Tech) |
| 4 | Rory Finn | INF/RHP | So. | 5-10 | 190 | R/R | Warrington, Pa. / Springside Chesnut Hill |
| 5 | Jeremy Wolf | INF | Sr. | 5-9 | 170 | R/R | Sicklerville, N.J. / Gloucester Catholic (UNC Greensboro) |
| 6 | LT Cockrill | C | Sr. | 5-10 | 205 | R/R | Las Vegas, Nev. / Centennial (State College of Florida) |
| 7 | Evan Bouldin | INF | Sr. | 6-2 | 200 | R/R | Middletown, Del. / Appoquinimink (Delaware State) |
| 8 | Anthony Charles | OF | Sr. | 6-3 | 195 | L/L | Mullica Hill, N.J. / Clearview (Goldey Beacom) |
| 10 | Andrew Callaway | LHP | Jr. | 6-0 | 210 | R/L | Seaford, Del. / Delma (West Virginia) |
| 11 | Luke Lambert | C | Sr. | 5-9 | 185 | R/R | McDonald, Pa / West Allegheny (Eastern Florida State College) |
| 12 | Dylan Bryan | LHP | Jr. | 6-2 | 195 | L/L | Lutherville, Md./ Loyola-Blakefield |
| 14 | Harry Carr | INF | So. | 6-1 | 175 | L/R | Philadelphia, Pa / Monsignor Bonner (Butler) |
| 15 | Ryan Pugh | RHP | So. | 6-0 | 205 | R/R | South Riding, Va./ Freedom (Virginia Tech) |
| 16 | Vincent Davis | INF/OF | Jr. | 6-0 | 210 | R/R | Somerdale, N.J. / Highland (Manhattan) |
| 17 | Noah Burroughs | OF | So. | 6-1 | 195 | R/R | Millsboro, Del. / Sussex Central (Salisbury) |
| 18 | Jack Maiale | RHP/INF | Fr. | 6-4 | 220 | R/R | New Paltz, N.Y. / New Paltz |
| 19 | Jackson Hulcher | RHP | Jr. | 6-3 | 190 | R/R | Ashburn, Va. / Broad Run (Richard Bland CC) |
| 20 | Doug Marose | RHP | Gr. | 6-5 | 230 | R/R | Laytonsville, Md. / Gaithersburg (Harford CC) |
| 21 | Nick Bilotto | RHP | Fr. | 6-2 | 190 | R/R | Ellicott City, Md. / Glenelg |
| 22 | Sam Winsett | INF | So. | 6-1 | 190 | R/R | Voorhees, N.J. / Eastern (Coastal Carolina) |
| 23 | Luke Guire | INF | INF | 6-3 | 210 | S/R | Bordentown, N.J. / Bordentown |
| 24 | Ethan Shaub | LHP | Gr. | 5-10 | 190 | R/L | Haddon Township, N.J. / Haddon Township (Gloucester CC) |
| 25 | Elias Conway | LHP | Jr. | 6-0 | 180 | L/L | East Nassau, N.Y. / Columbia |
| 27 | Anthony DeCeasare | C | Fr. | 6-2 | 220 | R/R | Yorktown Heights, N.Y. / Stony Brook School |
| 28 | Tim Hartman | RHP | Sr. | 5-11 | 180 | R/R | Lumberton, N.J. / Rancocas Valley (Gloucester CC) |
| 29 | Chase Deibler | RHP | Fr. | 6-3 | 185 | R/R | Enola, Pa. / East Pennsboro |
| 30 | Grant Fournier | OF | Fr. | 5-10 | 170 | L/L | Cherry Hill, N.J. / Cherry Hill West |
| 31 | Matt Reyes | RHP | Sr. | 5-10 | 195 | L/R | Northford, Conn. / St. Thomas More (Louisburg CC) |
| 32 | Jonah Richardson | RHP | So. | 6-0 | 215 | R/R | Boiling Springs, Pa. / Boiling Spring |
| 33 | Ryan McLaughlin | RHP | Jr. | 6-2 | 190 | R/R | Berlin, Md. / Stephen Decatur |
| 35 | Jake Marchesano | RHP | Fr. | 6-2 | 180 | R/R | Feasterville, Pa. / Archbishop Ryan |
| 36 | Ben Moyzan | RHP | Jr. | 6-1 | 205 | R/R | Bethlehem, Pa. / Notre Dame (Old Dominion) |
| 37 | Evan Lewis | RHP | Gr. | 6-2 | 205 | R/R | Severna Park, Md. / Severna Park (Gaston Community College) |
| 38 | Cole Carbone | C | Jr. | 6-2 | 210 | L/R | Cranston, RI / Worchester Academy (Houston) |
| 39 | Brady Blum | RHP | So. | 6-1 | 180 | R/R | Northfield, N.J. / Mainland |
| 41 | Joaquin Rodriguez | INF | Fr. | 6-6 | 230 | L/R | Harbenson, Del. / Sussex Central |
| 42 | Jake Pollaro | LHP | So. | 6-5 | 240 | L/L | Pittsburgh, Pa. / North Hills |

Head Coach:

Recruiting Coordinator:

Pitching Coach:

Volunteer Assistant:

Greg Mamula (St. Bonaventure '98), 4th season
 Chris Bresnahan (Elon '13), 2nd season
 Daniel Sweeney (East Tennessee State '19), 2nd season
 Jimmy Losh (Millersville '23), 1st season

ROSTER BY CLASS

GRADUATE (3)

Doug Marose
 Ethan Shaub
 Evan Lewis

SENIORS (8)

Jeremy Wolf
 LT Cockrill
 Evan Bouldin
 Anthony Charles
 Luke Lambert
 Elias Conway
 Tim Hartman
 Matt Reyes

JUNIORS (9)

Matthew Minckler
 Andrew Callaway
 Dylan Bryan
 Vincent Davis
 Jackson Hulcher
 Ryan McLaughlin
 Ben Moyzan
 Cole Carbone
 Elias Conway

SOPHOMORES (9)

Sal Mineo
 Rory Finn
 Harry Carr
 Ryan Pugh
 Noah Burroughs
 Sam Winsett
 Jonah Richardson
 Brady Blum
 Jake Pollaro

FRESHMEN (9)

Connor Doherty
 Jack Maiale
 Nick Bilotto
 Luke Guire
 Anthony DeCeasare
 Chase Deibler
 Grant Fournier
 Jake Marchesano
 Joaquin Rodriguez

PRO-NUN-SEE-AY-SHUNS

| | | | | | |
|-----|-------------------|-----------------|-----|-------------------|-----------------|
| #1 | Sal Mineo | MINI-oh | #30 | Grant Fournier | four-knee-YAY |
| #2 | Connor Doherty | DOOR-ity | #35 | Jake Marchesano | mar-CHUH-san-oh |
| #15 | Ryan Pugh | PEW | #36 | Ben Moyzan | moy-ZON |
| #17 | Noah Burroughs | BURR-ohs | #38 | Cole Carbone | car-bone-KNEE |
| #18 | Jack Maiale | MY-ally | #41 | Joaquin Rodriguez | wah-KEEN |
| #21 | Nick Bilotto | Bill-AH-toe | #42 | Jake Pollaro | poll-AIR-oh |
| #23 | Luke Guire | gWHY-er | HC | Greg Mamula | ma'am-YOU-luh |
| #27 | Anthony DeCeasare | dee-CHES-er-aye | RC | Chris Bresnahan | bres-NUH-han |
| #29 | Chase Deibler | DIE-bler | VC | Jimmy Losh | LAHsh |

GEOGRAPHICAL

Connecticut (1)

31 Matt Reyes RHP

Delaware (4)

7 Evan Bouldin INF
 10 Andrew Callaway LHP
 17 Noah Burroughs OF
 41 Joaquin Rodriguez-Coasta INF

Maryland (5)

12 Dylan Bryan LHP
 20 Doug Marose RHP
 21 Nick Bilotto RHP
 33 Ryan McLaughlin RHP
 37 Evan Lewis RHP

Nevada (1)

6 LT Cockrill C

New Jersey (9)

5 Jeremy Wolf INF
 8 Anthony Charles OF
 16 Vincent Davis INF/OF
 22 Sam Winsett INF
 23 Luke Guire INF
 24 Ethan Shaub LHP
 28 Tim Hartman RHP
 30 Grant Fournier OF
 39 Brady Blum RHP

New York (3)

18 Jack Maiale RHP/INF
 25 Elias Conway LHP
 27 Anthony DeCeasare C

Rhode Island (1)

38 Cole Carbone C

Pennsylvania (9)

1 Sal Mineo OF
 4 Rory Finn INF/RHP
 11 Luke Lambert C
 14 Harry Carr INF
 29 Chase Deibler RHP
 32 Jonah Richardson RHP
 35 Jake Marchesano RHP
 36 Ben Moyzan RHP
 42 Jake Pollaro LHP

Thailand (1)

3 Matthew Minckler INF/RHP

Virginia (3)

2 Connor Doherty INF/OF
 15 Ryan Pugh RHP
 19 Jackson Hulcher RHP

HEAR OUR NAMES



QUICK FACTS

School.....University of Delaware
 LocationNewark, Del.
 Founded1743
 Enrollment24,039
 President.....Laura Carlson
 School Websitewww.udel.edu
 Nickname.....Fightin' Blue Hens
 School Colors.....Blue & Gold
 Athletics Websitewww.bluehens.com
 Director of Athletics.....Jordan Skolnick
 ConferenceConference USA
 Websitewww.conferenceusa.com

BASEBALL PROGRAM

StadiumBob Hannah Stadium
 Capacity1,300
 First Season of BASE1882
 All-Time Record2,271-1,557-27
 All-Time Bob Hannah Stadium919-399-1
 Conference Championships.....11
 Last2017
 All-Conference Selections156
 Head Coach.....Greg Mamula (St. Bonaventure '98)
 Career Record.....223-148
 Record at UD99-103
 Seasons at UD4th season
 Letter winners Returning/Lost19/20
 Newcomers19
 Transfers10
 Freshmen.....9
 2025 Overall Record.....28-25
 2025 CAA Record12-15
 2025 CAA Reg. Season Finish7th

TABLE OF CONTENTS

A New Era.....2
 Roster3
 Quick Facts, Media Info, Stat Comparison.....4
 Individual Trends, Milestone Watch, On This Date. 5
 Delaware Record When.....6
 Mamula vs. Opponents.....7
 Individual Game Highs, Awards, CUSA Standings.. 8
 Game Notes.....4-8
 Player Pages9-11
 Head Coach Greg Mamula12
 Assistant Coaches and Support Staff13
 CUSA Page14
 Blue Hens in the Pros15
 Delaware Highs and Lows16
 Starters by game17
 Game by Game Leaders - Offense.....18
 Game by Game Leaders- Defense19
 Game by Game Leaders - Misc.....20
 Last Time a Blue Hen/Last Time The Team.....21
 NCAA Rankings22
 NCAA Individual Rankings.....23
 TV Roster.....24-25

MEDIA INFORMATION

Interview Requests

All interview requests for players, coaches, or staff members should be directed to Nick Vuylsteke.

Credentials

All credential requests for home games must be made through Nick Vuylsteke. Game-by-game credentials must be requested at least 24 hours prior to the game or the start of the weekend series.

Media Parking

Media parking at the Bob Hannah Stadium is at lot 106. This lot is behind the Bob Carpenter Center and is adjacent to the Delaware Softball Diamond and Grant Stadium. If parking changes, Delaware athletics will inform the media beforehand. No parking passes are needed.

Post-Game Interview Procedures

Following games, Delaware head coach **Greg Mamula** and select players will be made available to the media upon request. Please address coach and player requests to Nick Vuylsteke and the visiting school's sports information representative.

GAME NOTES

big season bouldin

Infielder **Evan Bouldin** has been one of the best hitters in CUSA in 2026. He is tied for second in hits (44), fifth in batting average (.372) and OPS (1.043), tied for seventh in doubles (10), and is eighth in slugging percentage (.600).

bouldin ranks in the ncaa

In addition to being one of the best hitters in CUSA this season, **Evan Bouldin** is one of the best active players in division I. He is third in hits (239), fifth in hits (54), 13th in at bats (732), 23rd in total bases (372) and 28th in runs scored (152).

mineo power boos

Sophomore Sal Mineo hit his first-career home run on March 27 against Kennesaw State in his 50th-career game. He went on to hit three home runs in a six-game stretch and is now tied for fourth on the Blue Hens for three long balls.

hens in the cusa top 10

Individually, catcher LT Cockrill ranks eighth in CUSA in walks. He is one of nine players in CUSA with a 1.000 fielding percentage

going streaking

Senior LT Cockrill has reached base in 12-straight games, dating back to March 20 against Dallas Baptist. Vincent Davis had a team-high 26-game on-base streak from February 21 through April 4. Earlier this season, Sal Mineo was on a 12-game hit streak and Davis was on a 10-game hit streak.

hard hit home run

Sal Mineo's home run against New Mexico State back on April 3 traveled 479 feet, and had an exit velocity of 109 MPH. He is the furthest hit home run for the Blue Hens his season. Earlier in the year, **Noah Burroughs** hit a home run that traveled 463 feet with an exit velocity of 113 MPH against Dallas Baptist on March 22. Prior to Mineo's home run, it was the furthest and fastest hit home run of the season.

million views minckler

On March 28, during last weekend's home series at Kennesaw State, shortstop Matthew Mincker made an incredible diving effort to throw out an Owls base runner. After the video was posted on social media, the clip went viral, garnering over 1.2 million views on Instagram, and was picked up by D1Baseball, as well as Stephen Schoch on X.

freshman impact

Several of UD's freshman have had positive impacts during the 2026 season. Offensively, **Anthony DeCesare** had his first multi-home run game against Kennesaw State back on March 29, and **Connor Doherty** had his first multi-hit game against NM State on April 4. On the mound, Chase Deibler has appeared in 10 games and made eight starts. He is currently the Blue Hens Sunday starter Nick Billoto has also been a key piece for the Blue Hens bullpen. He's struck out 20 batters in 17.1 innings, including six strikeouts in 3.1 innings against Kennesaw State back on March 29.

2026 STATISTICAL COMPARISON

| Category | DEL | NCAA | CUSA | MSU | NCAA | CUSA |
|------------------------|------|-------|------|------|-------|------|
| BB | 166 | 64th | 4th | 176 | 76th | 6th |
| Batting Average | .245 | 269th | 10th | .302 | 41st | 2nd |
| Doubles | 44 | 240th | 11th | 72 | 23rd | 2nd |
| Double Plays | 25 | 49th | 5th | 28 | 25th | 2nd |
| ERA | 7.11 | 236th | 10th | 5.53 | 124th | 6th |
| Fielding % | .961 | 252nd | 11th | .973 | 94th | 4th |
| HBP | 41 | 168th | 7th | 51 | 85th | 5th |
| Hits | 261 | 192nd | 8th | 320 | 55th | 3rd |
| Home Runs | 30 | 129th | 7th | 66 | 6th | 1st |
| OBP | .364 | 222nd | 10th | .416 | 34th | 2nd |
| Runs | 179 | 202nd | 9th | 274 | 25th | 2nd |
| Scoring Average | 5.4 | 238th | 11th | 8.8 | 20th | 1st |
| Slugging % | .382 | 236th | 11th | .563 | 9th | 1st |
| Stolen Bases | 36 | 173rd | 8th | 26 | 247th | 10th |
| Strikeouts per Nine | 8.2 | 168th | 12th | 9.9 | 42nd | 3rd |
| Triples | 7 | 95th | 3rd | 3 | 251st | 12th |
| WHIP | 1.86 | 261st | 11th | 1.64 | 170th | 8th |
| Walks Allowed per Nine | 6.68 | 286th | 12th | 5.02 | 179th | 7th |

GAME NOTES

big game burroughs

Sophomore outfielder **Noah Burroughs** had a breakout performance in their midweek game at Maryland. Burroughs went 3-for-5 with two grand slams and eight RBIs. He became the first player in program history to hit two grand slams in the same game. His eight RBIs are tied for the most in a single game in CUSA.

200 career hits

Infielder **Evan Bouldin** notched his 200 hits in his collegiate career. He had 56 hits with the Blue Hens in 2025, and 139 hits in two seasons with Delaware State.

blue hens in the wbc

Former Delaware, and current San Diego Padres pitcher, **Ron Marinaccio** is representing the country of Italy in the World Baseball Classic this March. During his career with the Fightin' Blue Hens, Marinaccio boasted a 3.90 career ERA and struck out 184 batters in 207 innings pitched.

two grand slams in the same game

Burroughs performance at Maryland is the first time the Blue Hens program hit two grand slams in the same game since April 25, 2015 when they defeated William & Mary 17-14. In that game, **Zach Lopes** and **Nick Liggett** hit grand slams to give the Blue Hens the edge.

In addition, Delaware has hit two grand slams on the same day but in different games. On April 20, 1980, **Jim Sherman** had a grand slam against Baltimore, and **Jeff Trout** hit a grand slam against Glassboro State.

Chuck Coker also hit two grand slams on the same day against UMES on April 11, 1980. He hit a grand slam in both game one and game two of their double header.

hot start at hannah stadium

The Blue Hens started the season 7-2 at Bob Hannah Stadium. During that stretch, UD out-scored its opponents 64-35, and hit .313 from the plate. On the mound, the pitching staff boast a 3.86 ERA, struck out 86 batters, and opponents BAA of .208.

key returners - offense

The Blue Hens return a number of athletes who were mainstays in the starting lineup, including C **LT Cockrill** and INF **Evan Bouldin**.

Cockrill is coming off a 2025 campaign where he appeared in 42 games and made 41 starts. He hit .314 with nine home runs and 37 RBIs. Behind the plate, he threw out 14 runners.

Bouldin appeared and started in all 53 games for the Blue Hens. He hit .258 with eight home runs and 41 RBIs.

Additional returners include INF **Rory Finn** (43 GP-37 GS, 3 HRs, 26 RBIs) who was named the CAA Rookie of the Week on March 10, and INF/RHP **Matthew Minckler** (32 GP-22 GS, 1 HR, 19 RBIs), who became the seventh Blue Hen in program history to hit for the cycle against UMES on April 29, 2025.

key returners - pitching

The Blue Hens return the majority of its pitching staff from the 2025 season: **Dylan Bryan, Elias Conway, Doug Marose, Tim Hartman, Ryan McLaughlin, Jake Pollaro, Ethan Shaub, Andrew Callaway, Brady Blum, Evan Lewis, and Jonah Richardson**.

welcome to the 302 - transfers

This offseason, head coach **Greg Mamula** brought in a number of transfers looking to make an impact for the 2026 season.

The transfer class is a combination of athletes from Division I schools (INF **Jeremy Wolf** (UNC Greensboro), OF **Sal Mineo** (Ohio State), INF **Harry Carr** (Butler), RHP **Ryan Pugh** (Virginia Tech), INF **Sam Winsett** (Coastal Carolina), C **Cole Carbone** (Houston) along with players from DII, DIII and JUCO level: OF **Anthony Charles**, (Goldey Beacom), OF **Noah Burroughs** (Salisbury) and **Jackson Hulcher** (Richard Bland CC).

INDIVIDUAL TRENDS

| Multi-Hit Games | 2026 | Career |
|------------------|------|--------|
| Evan Bouldin | 14 | 66 |
| Vincent Davis | 9 | 17 |
| LT Cockrill | 8 | 30 |
| Sal Mineo | 8 | 10 |
| Jeremy Wolf | 6 | 35 |
| Anthony Charles | 5 | 39 |
| Noah Burroughs | 4 | 29 |
| Sam Winsett | 4 | 4 |
| Harry Carr | 3 | 12 |
| Matthew Minckler | 3 | 4 |
| Anthony DeCesare | 2 | 2 |
| Connor Doherty | 1 | 1 |
| Rory Finn | 0 | 11 |
| Luke Lambert | 0 | 8 |

| Hit streaks | 2026 | Career |
|------------------|------|--------|
| Sal Mineo | 12 | 12 |
| Vincent Davis | 10 | 10 |
| Anthony Charles | 8 | 12 |
| LT Cockrill | 6 | 6 |
| Evan Bouldin | 5 | 12 |
| Noah Burroughs | 3 | 11 |
| Harry Carr | 3 | 7 |
| Jeremy Wolf | 3 | 11 |
| Anthony DeCesare | 3 | 3 |
| Sam Winsett | 3 | 3 |
| Matthew Minckler | 3 | 3 |
| Rory Finn | 0 | 4 |

BOLD = current hit streak

| Runners Caught Stealing | 2026 | Career |
|-------------------------|------|--------|
| LT Cockrill | 6 | 20 |

MILESTONE WATCH

Head Coach Wins at Delaware

| | |
|---------------------------------------|-----------|
| 1. Bob Hannah (1965-2000) | 1,053 |
| 2. Jim Sherman (2001-2022) | 606 |
| 3. Tubby Raymand (1956-1964) | 142 |
| 4. Greg Mamula (2023-pres.) | 99 |
| 5. Shack Martin (1943-1943 & 1946-52) | 98 |
| 6. Gerald R. Doherty (1931-1941) | 92 |

Hits (Career)

| | |
|-----------------|-----|
| Evan Bouldin | 239 |
| Anthony Charles | 138 |
| Jeremy Wolf | 129 |

Strikeouts (Career)

| | |
|-----------------|----|
| Doug Marose | 75 |
| Ryan McLaughlin | 73 |
| Elias Conway | 72 |
| Ethan Shaub | 61 |

ON THIS DATE IN DELAWARE BASEBALL HISTORY

APR

10-12

Delaware is 8-6 between these three dates since 2015. UD won the Liberty Bell Classic against Rider on April 10, 2024 by a score of 18-2. On April 10, 1931, the Blue Hens defeated Gettysburg 6-5. The following day, UD defeated Wake Forrest 6-4. In Bob Hannah's first season as the Blue Hens skipper back in 1965, they defeated Georgetown 5-0 on April 10, and Swathmore 6-0 on April 12.

DELAWARE RECORD WHEN...

| | 2026 | MAMULA |
|-------------------------------|-------|--------|
| Overall | 10-23 | 99-103 |
| Conference | 1-11 | 46-50 |
| Non-conference | 9-12 | 53-52 |
| Conference Tournament | 0-0 | 3-4 |
| Home | 9-8 | 57-42 |
| Away | 1-15 | 39-57 |
| Neutral | 0-0 | 3-4 |
| Extra Innings | 0-1 | 7-3 |
| Game ends in 7 or 8 inn. | | 14-5 |
| Current streak | L11 | L11 |
| Current home streak | L6 | L6 |
| Current road streak | L8 | L8 |
| Current neutral streak | -- | L1 |
| Day game | 10-20 | 84-85 |
| Night game (After 6 pm) | 0-3 | 15-18 |
| February | 4-7 | 15-20 |
| March | 6-12 | 33-38 |
| April | 0-4 | 31-25 |
| May | 0-0 | 19-20 |
| On Midweeks | 4-4 | 26-19 |
| On Series Openers | 2-6 | 23-27 |
| On Second Game of Series | 2-6 | 18-30 |
| On Series Finale | 2-6 | 29-22 |
| Scoring first | 8-10 | 56-35 |
| Opponent scores first | 2-13 | 46-67 |
| Leading after 6 innings | 8-1 | 73-9 |
| Trailing after 6 innings | 2-21 | 20-88 |
| Tied after 6 innings | 0-1 | 6-6 |
| Games decided by 1-3 runs | 5-5 | 40-39 |
| Games decided by 4-6 runs | 2-10 | 21-32 |
| Games decided by 7-9 runs | 0-4 | 11-14 |
| Games decided by 10+ runs | 3-4 | 27-18 |
| Offense scores 0-5 runs | 4-17 | 18-72 |
| Offense scores 6-9 runs | 2-3 | 26-24 |
| Offense scores 10-14 runs | 3-2 | 35-6 |
| Offense scores 15+ runs | 1-0 | 20-0 |
| Offense has 0-5 hits | 0-4 | 7-27 |
| Offense has 6-9 hits | 4-16 | 22-49 |
| Offense has 10-14 hits | 4-2 | 52-24 |
| Offense has 15-19 hits | 2-1 | 17-3 |
| Offense has 20+ hits | 0-0 | 1-0 |
| Offense walks 0-3 times | 1-9 | 17-45 |
| Offense walks 4-6 times | 6-11 | 39-37 |
| Offense walks 7-9 times | 2-1 | 24-16 |
| Offense walks 10+ times | 1-1 | 19-3 |
| Offense strikes out 0-3 times | 2-1 | 3-9 |
| Offense strikes out 4-6 times | 4-4 | 31-16 |
| Offense strikes out 7-9 times | 3-11 | 27-29 |
| Offense strikes out 10+ times | 1-7 | 38-48 |
| Pitchers allow 0-5 runs | 9-2 | 60-17 |
| Pitchers allow 6-9 runs | 1-11 | 29-43 |
| Pitchers allow 10-14 runs | 0-7 | 10-30 |
| Pitchers allow 15+ runs | 0-3 | 0-12 |
| Pitchers strike out 0-3 | 1-1 | 7-6 |
| Pitchers strike out 4-6 | 2-8 | 25-38 |
| Pitchers strike out 7-9 | 3-8 | 36-36 |
| Pitchers strike out 10+ | 4-4 | 31-20 |
| Commits 0 fielding errors | 1-4 | 44-30 |
| Commits 1-2 fielding errors | 9-16 | 50-49 |
| Commits 3-4 fielding errors | 0-3 | 5-24 |
| Commits 5+ fielding errors | 0-0 | |

GAME NOTES

welcome to the 302 - freshman

The Blue Hens welcome nine freshmen who will look to make a name for themselves in the 2026 season - OF **Connor Doherty**, RHP/INF **Jack Maiale**, RHP **Nick Bilotto**, INF **Luke Guire**, C **Anthony DeCeasare**, RHP **Chase Deibler**, OF **Grant Fournier**, RHP **Jake Marchesano**, INF **Joaquin Rodriguez**.

juco bandits

Head coach **Greg Mamula** has had success recruiting JUCO athletes and turning them into key contributors on the Blue Hens roster. One school in particular, Rowan College at Gloucester County in Deptford County, New Jersey has been a school that Mamula and co. has reached to several times. Rowan College is consistently a top program at the junior college level.

Current athletes on the Blue Hens squad that have come from Rowan are LHP **Ethan Shaub** and RHP **Tim Hartman**. Additionally, former OF **Aaron Graeber** started his collegiate journey at Rowan.

fighting through adversity

Last season, RHP **Doug Marose** started the year pitching on a torn ACL. On March 14 against Sienna, Marose had one of the best pitching performances of his career. He pitched five innings of scoreless baseball, allowed just one hit and struck out four batters. He threw just 46 pitches during the outing. Marose had ACL surgery, and also won CAA Pitcher of the Week just three days later.

home sweet home

UD posts a better record at home under **Greg Mamula** (49-34) compared to on the road (38-45).

never below .500

During his six years as a head coach, **Greg Mamula** has never finished the season below .500. His best win percentage was back in 2009 when West Chester finished 46-12 (.793).

DII legend

Prior to coaching at the University of Delaware, **Greg Mamula** was the head coach at DII West Chester from 2007-09. During his three seasons in southeast PA, the Rams boasted a 124-45 record. They made it to the NCAA tournament all three years, including a trip to the college world series back in 2009. The program's 46 wins back in 2009 is still the most wins in program history.

eye for talent

During his coaching career, **Greg Mamula** has developed 21 players who would go on to get drafted into Major League Baseball, five of which came in the first, second or third round. Notable players who played under Mamula include MLB all-stars Ian Happ and Joey Wendle, along with Pedros Pages and Nolan Schanuel.

Additionally, pitching coach **Daniel Sweeney** has developed his fair share of MLB draft picks. Most recently, he played a big role in the development of Nate Knowles at William & Mary. Knowles was named the CAA Pitcher of the Year, and was eventually picked in the fourth round of the 2024 MLB draft by the Tampa Bay Rays. He also helped with the development of Carter Lovasz, who was selected in the eighth round of the 2025 draft by the Atlanta Braves, and Cory Wall, who most recently posted a 3.46 ERA in Double-A level for Atlanta.

welcome to the milb

After a successful two-year stint with the Blue Hens, **Aaron Graeber** signed a professional contract with the Los Angeles Angels last summer. He was a two-time All-CAA selection (first team 2025, second team 2024), had a career .333 batting average, .407 obp and a .608 slg. He notched 141 hits, 28 home runs, 104 RBIs and drew 51 walks. Graeber was most known for his ability to hit the ball hard, consistently hitting the ball at over 100 MPH of exit velocity. Last season, he hit a home run against FIU with an exit velocity of 119 MPH. It would have been the hardest hit ball in Major League Baseball in 2025.

lethal drew

Junior LHP **Andrew Callaway** has a self appointed nickname "lethal" or "lethal Drew".

thailand pride

RHP/INF **Matthew Minckler** is from Thailand. Minckler is the only athlete in Conference USA from Thailand.

newest staff member

The Blue Hens welcomed Volunteer Assistant Coach **Jimmy Losh** to the staff in September. Losh joins UD after two highly successful seasons as an assistant coach at DII Millersville University from 2024-25, where he helped guide the Marauders to an 82-26 overall record.

| MAMULA VS. | | | | |
|-----------------------|--------------|--------------|------------|---------------|
| OPPONENT | H | A | N | OVR |
| Bryant | 2-1 | 0-0 | 0-0 | 2-1 |
| Canisius* | 5-1 | 0-0 | 0-0 | 5-1 |
| Campbell | 1-2 | 2-1 | 0-0 | 3-3 |
| Charleston | 3-0 | 1-2 | 1-2 | 5-4 |
| Dallas Baptist | 1-2 | 0-0 | 0-0 | 1-2 |
| Delaware State | 3-0 | 0-1 | 0-0 | 3-1 |
| Elon | 0-0 | 2-7 | 0-0 | 2-7 |
| Horstra | 4-2 | 2-1 | 0-0 | 6-3 |
| FIU | 0-0 | 1-2 | 0-0 | 1-2 |
| Florida Atlantic | 0-0 | 0-3 | 0-0 | 0-3 |
| Georgetown | 0-1 | 1-0 | 0-0 | 1-1 |
| George Washington | 1-1 | 2-0 | 0-0 | 3-1 |
| High Point* | 0-0 | 0-0 | 0-0 | 0-0 |
| Jacksonville | 0-0 | 2-1 | 0-0 | 2-1 |
| Kennesaw State* | 0-3 | 0-0 | 0-0 | 0-3 |
| Lafayette | 3-1 | 2-0 | 0-0 | 5-1 |
| LA Tech* | 0-0 | 0-3 | 0-0 | 0-3 |
| La Salle* | 2-0 | 0-0 | 0-0 | 2-0 |
| Liberty* | 0-0 | 0-0 | 0-0 | 0-0 |
| Lehigh | 0-1 | 0-1 | 0-0 | 0-2 |
| Maryland | 0-5 | 1-3 | 0-0 | 1-8 |
| MTSU* | 0-0 | 0-0 | 0-0 | 0-0 |
| Monmouth | 1-2 | 3-3 | 0-0 | 4-5 |
| Missouri State* | 0-0 | 0-0 | 0-0 | 0-0 |
| Mississippi State* | 0-0 | 0-3 | 0-0 | 0-3 |
| North Carolina A&T | 5-1 | 2-1 | 0-0 | 7-2 |
| North Florida | 0-0 | 1-1 | 0-0 | 1-1 |
| Northeastern | 1-2 | 1-5 | 0-0 | 2-7 |
| New Mexico State* | 0-0 | 0-3 | 0-0 | 0-3 |
| Ole Miss | 0-0 | 0-3 | 0-0 | 0-3 |
| Penn | 2-1 | 2-1 | 0-0 | 4-2 |
| Penn State | 0-0 | 1-0 | 0-0 | 1-0 |
| Quinnipiac | 2-1 | 0-0 | 0-0 | 2-1 |
| Rider | 6-3 | 0-0 | 1-1 | 7-4 |
| Rutgers | 0-3 | 0-2 | 0-0 | 0-5 |
| Sam Houston* | 0-0 | 0-0 | 0-0 | 0-0 |
| Siena | 2-1 | 0-0 | 0-0 | 2-1 |
| Stetson | 0-0 | 2-1 | 0-0 | 2-1 |
| St. Joe's | 4-0 | 2-2 | 0-0 | 6-2 |
| Stony Brook | 4-2 | 2-1 | 0-0 | 6-3 |
| Towson | 3-3 | 3-0 | 0-0 | 6-3 |
| UMASS Lowell | 2-1 | 0-0 | 0-0 | 2-1 |
| UMBC | 1-0 | 0-0 | 0-0 | 1-0 |
| UMES | 1-0 | 0-0 | 0-0 | 1-0 |
| UNCW | 2-1 | 0-3 | 0-2 | 2-6 |
| Western Kentucky* | 0-0 | 0-0 | 0-0 | 0-0 |
| William & Mary | 3-2 | 1-2 | 0-0 | 4-4 |
| TOTALS | 57-42 | 39-56 | 4-5 | 99-103 |

Bold indicates 2025-26 opponent
 * Indicates first meeting in 2026

GAME NOTES

blue hens in the pros

Aaron Graeber is one of three former Blue Hens who are playing in organized professional baseball. The other two players are current San Diego Padres relief pitcher **Ron Marinaccio** and current Houston Astros starting pitcher **Brandon Walter**.

Marinaccio spent the majority of the 2025 season with the Padres Triple-A affiliate, El Paso Chihuahuas. He eventually made his way to the major league squad in the early fall. He appeared in seven games, pitched in 10.2 innings, struck out 12 batters and boasted a 0.84 ERA. Prior to his time in San Diego, he spent his career with the New York Yankees organization, including three years pitching in The Bronx. He pitched in over 100 innings and never posted an ERA over 4.00.

Walter was in the midst of a potential breakout season with the Astros in 2025. He made nine starts, pitched in 53.2 innings, boasted a 3.35 ERA, a 0.93 WHIP, and struck out 52 batters. His season was unfortunately cut short due to injury.

Former Blue Hen **Chad Kuhl** is an eight-year MLB veteran who is looking to make his way back to the pros. He formerly pitched with the Pittsburgh Pirates, Colorado Rockies, Washington Nationals, and most recently the Chicago White Sox from 2016-2024. He spent time this past fall working out with the Blue Hens at Bob Hannah Stadium staying in shape and waiting for his next opportunity to pitch at the major league level.

blue hens in independent ball

After graduating in 2025, **Dom Velazquez** was picked up by the Gateway Grizzlies, an independent baseball team in the Frontier League, located in Sauget, Illinois.

Pitcher **Justin Needles** was selected by the Lancaster Stormers in the Atlantic League draft on April 1. Needles, along with Blue Hen alums **Billy Sullivan** and **Joseph Carpenter** played for the Lancaster Stormers in 2025.

Additionally, **James Meaker** played for the Staten Island FerryHawks in 2025.

free baseball

Delaware is 7-3 under **Greg Mamula** when the game goes into extra innings.

blue hen to blue jay

Former Blue Hen catcher **John Schneider** is the current manager for the Toronto Blue Jays. The 2026 season will mark his fifth-year leading the squad from Canada. Last season was Schneider's most successful as a manager at the major league level. The Blue Jays finished the 2025 season with a 94-68 record, the best regular season record under Schneider.

The Blue Jays not only won the American League East Division, but clinched the top seed in the American League in the process. Toronto defeated the New York Yankees in the AL Divisional Series, and took down the Seattle Mariners in a dramatic seven-game series to clinch a spot in the World Series for the first time since 1993.

The Blue Jays would eventually lose the series to the Los Angeles Dodgers in another dramatic seven-game series in what many call the "greatest World Series in recent memory"

blue hen managers in the world series

With clinching a spot in the World Series this past fall, **John Schneider** became the first former Blue Hen turned MLB manager to appear in the World Series since **Dallas Green**, who led the Philadelphia Phillies to a World Series win in 1980.

celebration of champions

The 1996 and 1976 teams celebrated its 30th and 50th anniversaries of winning conference championships. The 1976 squad won the East Coast Conference and the 1996 squad won the America East regular season championship and conference tournament. They earned a spot in the NCAA tournament as well.

student intern help

Delaware student manager **Chris McCormick** helped the Bluefield Ridge Runners win the Appalachian League Championship this past summer. McCormick served as the organization's data coordinator. In addition, McCormick also helps the Delaware communications staff with staging games during the fall and winter.

GAME NOTES

wilson brand

Delaware baseball announced its partnership with Wilson last summer. The Chicago-based sports equipment company will provide the Blue Hens baseball program with bats, gloves and helmets for the next three seasons. UD will use gear and equipment from Wilson, along with its affiliated brands, Louisville Sluggers, DeMarini and EvoShield.

baseball before football

Prior to his hall of fame coaching career with the football program, **Tubby Raymond** was the head coach of Delaware baseball from 1956-64. In his nine years, the Blue Hens had a 142-55-2 record. Under Raymond, the program also earned its first-ever trip to the NCAA tournament in 1961.

mourning a legend

The University of Delaware mourns the loss of one of the most respected and successful coaches in the history of collegiate baseball, **Robert "Bob" Hannah**. He was the head coach of Delaware baseball from 1965-2000 and won more games than any coach in any sport in UD history.

The program will honor the coaching icon with a patch on its hats and jerseys.

UD will also hold a celebration of life for coach Hannah. Information regarding the event will be released on a later date .

staying local

Former UD catcher & assistant coach **Troy O'Neal '96** is the head coach at Newark Charter High School. O'Neal also played Triple-A ball for the Arizona Diamondbacks organization after he graduated.

newest met

Blue Hen alum **Davis Mervis** accepted a position with the New York Mets as the organization's Minor League Pitching Coach. Mervis graduated from UD in 2021 and was an assistant coach during the 2022 season. He was previously with the North Alabama program for three and a half seasons.

smart hens

Three Blue Hens earned 4.0 GPAs in the fall semester: **Dylan Bryan, Luke Guire,** and **Ryan McLaughlin**.

magic number 10

Under Head Coach **Greg Mamula**, the Blue Hens are 51-4 when the offense scores 10 or more runs. Additionally, the Blue Hens are 63-24 under Mamula when the offense has 10 or more hits, as well as 18-2 when the offense walks 10 or more times.

keep them under five

The Blue Hens are 60-17, including a 9-2 record in 2026, when the pitching staff holds the opposing offense to five runs or fewer under head coach **Greg Mamula**.

keeping it clean

Delaware is 44-30 under **Greg Mamula** when the defense has zero errors.

familiar foes

Delaware will face eight programs that Mamula has faced in prior seasons: Delaware State, Elon, FIU, Maryland, Penn, Rider, Rutgers, St. Joe's.

tough schedule

The 2026 Delaware baseball schedule includes three teams that made the 2025 NCAA Baseball Tournament: Dallas Baptist, Mississippi State and Western Kentucky. UD will also face Big Ten opponents Maryland and Rutgers in non-conference matchups.

liberty bell classic

UD competed in the Liberty Bell Classic. The Liberty Bell Classic was conceived in 1992 as a way for local Division I colleges to compete against each other in a tournament as well as an opportunity for the schools to play on the big league field of Citizens Bank Park (previously at Veterans Stadium). Delaware won the last LBC Championship game back in 2024, and has made each of the last four LBC Championship games .

INDIVIDUAL GAME HIGHS (2026)

AT BATS

6 - Sal Mineo vs. Rider, 2/27/2026

RUNS SCORED

4 - Sal Mineo vs. Rider, 2/27/2026
3 - Vincent Davis at Maryland, 2/24/2026
3 - LT Cockrill at Maryland, 2/24/2026

HITS

4 - Sal Mineo vs. Rider, 2/27/2026
3 - Sal Mineo vs. Rider, 2/27/2026
4 - Evan Bouldin at LA Tech, 3/15/2026
3 - Noah Burroughs at Maryland, 2/24/2026

HOME RUNS

2 - Noah Burroughs at Maryland, 2/24/2026
2 - Vincent Davis vs. Canisius, 3/7/2026
2 - Evan Bouldin vs. Canisius, 3/8/2026

RBI

8 - Noah Burroughs at Maryland, 2/24/2026
5 - Evan Bouldin vs. St. Joe's, 3/15/2026
5 - Vincent Davis vs. Canisius, 3/7/2026

WALKS

3 - Sal Mineo vs. Rider, 3/1/2026
3 - LT Cockrill at Penn, 3/10/26
3 - Sal Mineo vs. Dallas Baptist, 3/22/26

STOLEN BASES

2, Sal Mineo vs. Rider, 2/27/26
2 - Evan Bouldin at Miss. State, 2/22/26

INNINGS PITCHED

6.0 - Doug Marose vs. Kennesaw State, 3/28/26
5.0 - Ryan McLaughlin vs. Kennesaw State, 3/27/26
5.0 - Doug Marose vs. Dallas Baptist, 3/21/26
4.2 - Doug Marose at Elon, 2/14/26

STRIKEOUTS

7 - Jackson Hulcher vs. La Salle, 2/17/26
6 - Doug Marose vs. Kennesaw State, 3/28/26
5 - Ben Moyzan vs. La Salle, 2/25/26
5 - Elias Conway vs. Rider, 2/27/26
5 - Ryan McLaughlin vs. Rider, 3/1/26

PUTOUTS

13 - Luke Lambert vs. La Salle, 2/17/2026

ASSISTS

8 - Matthew Minckler, 2/14/2026

PLAYER CAREER HIGHS

#1 - SAL MINEO - OF

| SEASON HIGH | CATEGORY | CAREER HIGH |
|-------------------------|----------|------------------------|
| 4 vs. Rider, 2/27/26 | Hits | 4 vs. Rider, 2/27/2026 |
| 4 vs. Rider, 2/27/26 | Runs | 4 vs. Rider, 2/27/2026 |
| 3, twice | RBIs | 3, twice |
| 1, twice | 2B | 1, three times |
| 1, vs. Canisius, 3/7/26 | 3B | 1, twice |
| 1, three times | HR | 1, three times |
| 3, twice | BB | 3, twice |
| 2 vs. Rider, 2/27/26 | SB | 2, twice |

#2 - CONNOR DOHERTY - OF/INF

| SEASON HIGH | CATEGORY | CAREER HIGH |
|------------------------|----------|------------------------|
| 2, at NM State, 4/4/26 | Hits | 2, at NM State, 4/4/26 |
| 1, at NM State, 4/3/26 | Runs | 1, at NM State, 4/3/26 |
| 1, at NM State, 4/3/26 | RBIs | 1, at NM State, 4/3/26 |
| 0 | 2B | 0 |
| 0 | 3B | 0 |
| 0 | HR | 0 |
| 0 | BB | 0 |
| 2, at NM State, 4/3/26 | SB | 2, at NM State, 4/3/26 |

#3 - MATTHEW MINCKLER - RHP/INF

| SEASON HIGH | CATEGORY | CAREER HIGH |
|--------------------------------|----------|-----------------------|
| 2, three times | Hits | 4 vs. UMES, 4/29/25 |
| 3, vs. Rider, 2/27/26 | Runs | 3, vs. Rider, 2/27/26 |
| 3, vs. Canisius, 3/7/26 | RBIs | 6 vs. UMES, 4/29/25 |
| 1, twice | 2B | 1, three times |
| 0 | 3B | 1, two times |
| 1, vs. Dallas Baptist, 3/20/26 | HR | 1, twice |
| 2, twice | BB | 2, twice |
| 1, five times | SB | 1, nine times |

#4 - RORY FINN - INF

| SEASON HIGH | CATEGORY | CAREER HIGH |
|-------------|----------|---------------------|
| n/a | Hits | 3, two times |
| n/a | Runs | 4 at Penn, 3/7/25 |
| n/a | RBIs | 5 vs. Penn, 3/9/25 |
| n/a | 2B | 1, done two times |
| n/a | 3B | 0 |
| n/a | HR | 1, done three times |
| n/a | BB | 3 vs. Penn, 38/25 |
| n/a | SB | 1, twice |

#5 - JEREMY WOLF - INF

| SEASON HIGH | CATEGORY | CAREER HIGH |
|-------------------------|----------|--------------------------|
| 3, vs. Canisius, 3/7/26 | Hits | 4, vs. VMI - 3/28/25 |
| 3, twice | Runs | 3, twice |
| 3, twice | RBIs | 3, three times |
| 1, six times | 2B | 2, vs. Radford - 4/20/24 |
| 1, vs. Maryland, 3/4/26 | 3B | 1, four times |
| 1, three times | HR | 1, seven times |
| 2, twice | BB | 2, nine times |
| 1, twice | SB | 2, seven times |

#6 - LT COCKRILL - C

| SEASON HIGH | CATEGORY | CAREER HIGH |
|------------------------|----------|-------------------------|
| 2, eight times | Hits | 4, at Elon - 3/30/25 |
| 3, twice | Runs | 3, three times |
| 2 at Miss. St, 2/20/26 | RBIs | 4 vs. Campbell, 5/15/25 |
| 1, six times | 2B | 2, twice |
| 0 | 3B | 0 |
| 1, twice | HR | 2, 5/11/25 at Monmouth |
| 3, at Penn, 3/10/25 | BB | 3, at Penn, 3/10/25 |
| 1, twice | SB | 1, seven times |

#7 - EVAN BOULDIN - INF

| SEASON HIGH | CATEGORY | CAREER HIGH |
|---------------------------|----------|-------------------------------|
| 4, at LA Tech, 3/15/26 | Hits | 5 vs. UMES, 5/11/24 |
| 2, seven times | Runs | 6 vs. Merrimack, 4/12/24 |
| 5, vs. St. Joe's, 3/18/26 | RBIs | 6 vs. Delaware State, 2/26/25 |
| 2, twice | 2B | 3 vs. UMES, 5/11/24 |
| 0 | 3B | 1, twice |
| 2, vs. Canisius, 3/8/26 | HR | 2, twice |
| 2, four times | BB | 3 vs. Stonehill, 5/4/24 |
| 2, vs. Miss. St, 2/22/26 | SB | 2, vs. Miss. St, 2/22/26 |

#8 - ANTHONY CHARLES - OF

| SEASON HIGH | CATEGORY | CAREER HIGH |
|--------------------------|----------|----------------------------|
| 2, five times | Hits | 4, twice |
| 2, vs. Canisius, 3/7/26 | Runs | 5, vs. D'Youville - 3/5/24 |
| 1, nine times | RBIs | 5, 4/10/25 vs Bloomfield |
| 1, three times | 2B | 2, twice |
| 0 | 3B | 1, six times |
| 0 | HR | 2, two times |
| 2, twice | BB | 4 vs. Saint Rose, 2/17/25 |
| 2, vs. La Salle, 2/25/26 | SB | 5 at Post, 4/7/24 |

#10 - ANDREW CALLAWAY - P

| SEASON HIGH | CATEGORY | CAREER HIGH |
|---------------------------|-------------------|----------------------|
| 4.0 IP, at Lehigh, 4/7/26 | Innings | 4 IP, twice |
| 6, at Lehigh, 4/7/26 | Strikeouts | 6, at Lehigh, 4/7/26 |
| 0, at Rutgers, 3/24/26 | Hits (low) | 0, three times |
| 0, three times | Walks (low) | 0, six times |
| 0, four times | Runs (low) | 0, 10 times |
| 0, six times | Earned Runs (low) | 0, 14 times |

#11 - LUKE LAMBERT - C

| SEASON HIGH | CATEGORY | CAREER HIGH |
|----------------------|----------|---------------------------|
| 0 | Hits | 1, done seven times |
| 2 at Elon, 2/14/2026 | Runs | 2 at Elon, 2/14/2026 |
| 0 | RBIs | 1, done two times |
| 0 | 2B | 1 vs. Penn State, 5/17/22 |
| 0 | 3B | 0 |
| 0 | HR | 0 |
| 1 at Elon, 2/14/2026 | BB | 1, vs. Bradley, 2/26/22 |
| 0 | SB | 0 |

#12 - DYLAN BRYAN - P

| SEASON HIGH | CATEGORY | CAREER HIGH |
|---------------------------|-------------------|---------------------------|
| 3.1 IP at Elon, 2/14/2026 | Innings | 3.1 IP at Elon, 2/14/2026 |
| 4 at Elon, 2/14/2026 | Strikeouts | 4 at Elon, 2/14/2026 |
| 0 at Elon, 2/14/2026 | Hits (low) | 0, four times |
| 0 at Elon, 2/14/2026 | Walks (low) | 0, nine times |
| 0 at Elon, 2/14/2026 | Runs (low) | 0, nine times |
| 0 at Elon, 2/14/2026 | Earned Runs (low) | 0, ten times |

#14 - HARRY CARR - INF

| SEASON HIGH | CATEGORY | CAREER HIGH |
|--------------------------------|----------|----------------------------|
| 2, three times | Hits | 4, vs. Louisville, 2/26/25 |
| 1, five times | Runs | 2, vs. Louisville, 2/26/25 |
| 2, at NM State, 4/2/26 | RBIs | 3, three times |
| 1, three times | 2B | 1, 10 times |
| 1, vs. Dallas Baptist, 3/20/26 | 3B | 1, twice |
| 0 | HR | 0 |
| 2, twice | BB | 3 vs. Ohio, 3/2/25 |
| 2, vs. La Salle, 2/25/2026 | SB | 2, vs. La Salle, 2/25/2026 |

PLAYER CAREER HIGHS

#15 - RYAN PUGH - P

| SEASON HIGH | CATEGORY | CAREER HIGH |
|-----------------------------------|--------------------------|-----------------------------------|
| 4 IP, vs. Dallas Baptist, 3/20/26 | Innings | 4 IP, vs. Dallas Baptist, 3/20/26 |
| 5, vs. Dallas Baptist, 3/20/26 | Strikeouts | 5, vs. Dallas Baptist, 3/20/26 |
| 0, twice | Hits (low) | 0, twice |
| 0, twice | Walks (low) | 0, twice |
| 0, twice | Runs (low) | 0, twice |
| 0, twice | Earned Runs (low) | 0, twice |

#21 - NICK BILOTTO - P

| SEASON HIGH | CATEGORY | CAREER HIGH |
|------------------------------|--------------------------|------------------------------|
| 3.2 IP, vs. Maryland/ 3/4/26 | Innings | 3.2 IP, vs. Maryland/ 3/4/26 |
| 6, vs. KSU, 3/29/26 | Strikeouts | 6, vs. KSU, 3/29/26 |
| 0, three times | Hits (low) | 0, three times |
| 0, three times | Walks (low) | 0, three times |
| 0, five times | Runs (low) | 0, five times |
| 0, four times | Earned Runs (low) | 0, four times |

#16 - VINCENT DAVIS - OF/INF

| SEASON HIGH | CATEGORY | CAREER HIGH |
|---------------------------|-------------|-------------------------|
| 3, vs. Canisius, 3/7/26 | Hits | 4, two times |
| 3, at Maryland, 2/24/26 | Runs | 3, five times |
| 5, vs. Canisius, 3/7/26 | RBIs | 6 vs. Iona, 4/12/24 |
| 1, five times | 2B | 1, 12 times |
| 1, vs. Canisius, 3/7/26 | 3B | 1, vs. Canisius, 3/7/26 |
| 2, vs. Canisius, 3/7/26 | HR | 2, twice |
| 2, vs. St. Joe's, 3/18/26 | BB | 2, twice |
| 1, at Rutgers, 3/24/26 | SB | 2 vs. Hofstra, 3/16/24 |

#22 - SAM WINSETT - INF

| SEASON HIGH | CATEGORY | CAREER HIGH |
|--------------------------------|-------------|--------------------------------|
| 2, four times | Hits | 2, four times |
| 2, vs. Dallas Baptist, 3/22/26 | Runs | 2, vs. Dallas Baptist, 3/22/26 |
| 1, seven times | RBIs | 1, seven times |
| 1 at Elon, 2/14/2026 | 2B | 1 at Elon, 2/14/2026 |
| 1, twice | 3B | 1, twice |
| 0 | HR | 0 |
| 1, six times | BB | 1, six times |
| 1, vs. Canisius, 3/6/26 | SB | 1, vs. Canisius, 3/6/26 |

#17 - NOAH BURROUGHS - OF

| SEASON HIGH | CATEGORY | CAREER HIGH |
|-----------------------------------|-------------|------------------------------|
| 4, at Lehigh, 4/7/26 | Hits | 4, twice |
| 2, twice | Runs | 4, four times |
| 8 at Maryland, 2/24/26 | RBIs | 8 at Maryland, 2/24/2026 |
| 1, vs. Canisius, 3/7/26 | 2B | 2, twice |
| 1, vs. La Salle, 2/25/26 | 3B | 1, five times |
| 2 at Maryland, 2/24/26 | HR | 2, twice |
| 1, twice | BB | 2, twice |
| 1, vs. Mississippi State, 2/22/26 | SB | 3 vs. Willaim Peace, 3/12/25 |

#23 - LUKE GUIRE - INF

| SEASON HIGH | CATEGORY | CAREER HIGH |
|-------------|-------------|-------------|
| 0 | Hits | 0 |
| 0 | Runs | 0 |
| 0 | RBIs | 0 |
| 0 | 2B | 0 |
| 0 | 3B | 0 |
| 0 | HR | 0 |
| 0 | BB | 0 |
| 0 | SB | 0 |

#18 - JACK MAIALE - RHP/INF

| SEASON HIGH | CATEGORY | CAREER HIGH |
|-------------|-------------|-------------|
| 0 | Hits | 0 |
| 0 | Runs | 0 |
| 0 | RBIs | 0 |
| 0 | 2B | 0 |
| 0 | 3B | 0 |
| 0 | HR | 0 |
| 0 | BB | 0 |
| 0 | SB | 0 |

#24 - ETHAN SHAUB - P

| SEASON HIGH | CATEGORY | CAREER HIGH |
|---------------------------|--------------------------|------------------------------------|
| 2.2 IP, at Lehigh, 4/7/26 | Innings | 6.0 IP vs. William & Mary, 5/24/24 |
| 4, at Lehigh, 4/7/26 | Strikeouts | 6 at Georgetown, 5/6/25 |
| 0, twice | Hits (low) | 0, three times |
| 0, twice | Walks (low) | 0, five times |
| 0, three times | Runs (low) | 0, five times |
| 0, three times | Earned Runs (low) | 0, six times |

#19 - JACKSON HULCHER - P

| SEASON HIGH | CATEGORY | CAREER HIGH |
|--------------------------|--------------------------|-------------------------|
| 4.0 IP, vs. KSU, 3/27/26 | Innings | 3.0 IP, twice |
| 7 vs. La Salle, 2/17/26 | Strikeouts | 7 vs. La Salle, 2/17/26 |
| 0, twice | Hits (low) | 0, twice |
| 0, twice | Walks (low) | 0, twice |
| 0, four times | Runs (low) | 0, four times |
| 0, five times | Earned Runs (low) | 0, five times |

#25 - ELIAS CONWAY - P

| SEASON HIGH | CATEGORY | CAREER HIGH |
|-------------------------|--------------------------|---------------------------|
| 3.0 IP, four times | Innings | 4, IP vs. NC A&T, 4/20/25 |
| 5, vs. Rider, 2/27/26 | Strikeouts | 6, vs. NC A&T, 4/20/25 |
| 0, vs. Maryland, 3/4/26 | Hits (low) | 0, five times |
| 2, three times | Walks (low) | 0, seven times |
| 0, vs. Canisius, 3/8/26 | Runs (low) | 0, seven times |
| 0, twice | Earned Runs (low) | 0, eight times |

#20 - DOUG MAROSE - P

| SEASON HIGH | CATEGORY | CAREER HIGH |
|-------------------------|--------------------------|----------------------------------|
| 6.0 IP vs. KSU, 3/28/26 | Innings | 7 IP vs. William & Mary, 3/30/24 |
| 6, vs. KSU, 3/28/26 | Strikeouts | 8 vs. William & Mary, 3/30/24 |
| 0, at Penn, 3/10/26 | Hits (low) | 0, twice |
| 0, twice | Walks (low) | 0, five times |
| 0, at Penn, 3/10/26 | Runs (low) | 0, three times |
| 0, at Penn, 3/10/26 | Earned Runs (low) | 0, three times |

#27 - ANTHONY DECEASARE - C

| SEASON HIGH | CATEGORY | CAREER HIGH |
|--------------------------------|-------------|--------------------------------|
| 3, vs. St. Joe's, 3/18/26 | Hits | 3, vs. St. Joe's, 3/18/26 |
| 3, vs. St. Joe's, 3/18/26 | Runs | 3, vs. St. Joe's, 3/18/26 |
| 3, twice | RBIs | 3, twice |
| 2, vs. St. Joe's, 3/18/26 | 2B | 2, vs. St. Joe's, 3/18/26 |
| 0 | 3B | 0 |
| 2, vs. Kennesaw State, 3/29/26 | HR | 2, vs. Kennesaw State, 3/29/26 |
| 2, three times | BB | 2, three times |
| 0 | SB | 0 |

PLAYER CAREER HIGHS

#28 - TIM HARTMAN - P

| SEASON HIGH | CATEGORY | CAREER HIGH |
|-------------|-------------------|---------------------------------|
| 0 | Innings | 4.0 IP vs. Stony Brook, 3/23/25 |
| 0 | Strikeouts | 5 at FIU, 2/21/25 |
| 0 | Hits (low) | 0 at St. Joe's, 3/18/25 |
| 0 | Walks (low) | 0, three times |
| 0 | Runs (low) | 0, five times |
| 0 | Earned Runs (low) | 0, seven times |

#35 - JAKE MARCHESANO - P

| SEASON HIGH | CATEGORY | CAREER HIGH |
|-----------------------------|-------------------|-----------------------------|
| 3.1 IP at Maryland, 2/24/26 | Innings | 3.1 IP at Maryland, 2/24/26 |
| 4, vs. Canisius, 3/6/26 | Strikeouts | 4, vs. Canisius, 3/6/26 |
| 0, twice | Hits (low) | 0, twice |
| 0, three times | Walks (low) | 0, three times |
| 0, three times | Runs (low) | 0, three times |
| 0, three times | Earned Runs (low) | 0, three times |

#29 - CHASE DEIBLER - P

| SEASON HIGH | CATEGORY | CAREER HIGH |
|-------------------------|-------------------|-------------------------|
| 4 IP, twice | Innings | 4 IP, twice |
| 4, vs. Canisius, 3/7/26 | Strikeouts | 4, vs. Canisius, 3/7/26 |
| 0, twice | Hits (low) | 0, twice |
| 0, three times | Walks (low) | 0, three times |
| 0, four times | Runs (low) | 0, four times |
| 0, four times | Earned Runs (low) | 0, four times |

#36 - BEN MOYZAN - P

| SEASON HIGH | CATEGORY | CAREER HIGH |
|-----------------------------|-------------------|-----------------------------|
| 3.1 IP, at NM State, 4/2/26 | Innings | 3.1 IP, at NM State, 4/2/26 |
| 5 vs. La Salle, 2/25/2026 | Strikeouts | 5 vs. La Salle, 2/25/2026 |
| 0, twice | Hits (low) | 0, four times |
| 0, vs. St. Joe's, 3/18/26 | Walks (low) | 0, nine times |
| 0, five times | Runs (low) | 0, nine times |
| 0, five times | Earned Runs (low) | 0, nine times |

#30 - GRANT FOURNIER - OF

| SEASON HIGH | CATEGORY | CAREER HIGH |
|-------------|----------|-------------|
| 0 | Hits | 0 |
| 0 | Runs | 0 |
| 0 | RBI's | 0 |
| 0 | 2B | 0 |
| 0 | 3B | 0 |
| 0 | HR | 0 |
| 0 | BB | 0 |
| 0 | SB | 0 |

#37 - EVAN LEWIS - P

| SEASON HIGH | CATEGORY | CAREER HIGH |
|---------------------------|-------------------|---------------------------|
| 3.0 IP vs. Rider, 3/31/26 | Innings | 3.0 IP vs. Rider, 3/31/26 |
| 3 vs. Rider, 3/31/26 | Strikeouts | 3, three times |
| 0, vs. Canisius, 3/7/26 | Hits (low) | 0, five times |
| 0, at Miss. St., 2/20/26 | Walks (low) | 0, five times |
| 0, vs. Canisius, 3/7/26 | Runs (low) | 0, seven times |
| 0, vs. Canisius, 3/7/26 | Earned Runs (low) | 0, seven times |

#31 - MATT REYES - P

| SEASON HIGH | CATEGORY | CAREER HIGH |
|---------------------------|-------------------|-----------------------------|
| 3.0 IP vs. Rider, 3/31/26 | Innings | 1.2 IP, at Rutgers, 3/24/26 |
| 3, at Lehigh, 4/7/26 | Strikeouts | 3, at Lehigh, 4/7/26 |
| 1 at Elon, 2/13/26 | Hits (low) | 0 vs. UMES, 4/29/25 |
| 1, vs. Rider, 3/31/26 | Walks (low) | 0, two times |
| 1, vs. Rider, 3/31/26 | Runs (low) | 0, two times |
| 1, vs. Rider, 3/31/26 | Earned Runs (low) | 0, two times |

#38 - COLE CARBONE - C

| SEASON HIGH | CATEGORY | CAREER HIGH |
|-------------|----------|-------------------------|
| 0 | Hits | 1, two times |
| 0 | Runs | 1, five times |
| 0 | RBI's | 1 vs. Grambling, 3/9/25 |
| 0 | 2B | 1 vs. Grambling, 3/9/25 |
| 0 | 3B | 0 |
| 0 | HR | 0 |
| 0 | BB | 2 vs. Grambling, 3/9/25 |
| 0 | SB | 0 |

#32 - JONAH RICHARDSON - P

| SEASON HIGH | CATEGORY | CAREER HIGH |
|---------------------------|-------------------|------------------------------|
| 3.0 IP, vs. Rider, 2/7/26 | Innings | 4.0 IP vs. Campbell, 5/17/25 |
| 4 at Miss. St., 2/22/26 | Strikeouts | 4 at Miss. St., 2/22/26 |
| 0, twice | Hits (low) | 0, four times |
| 0, at LA Tech, 3/14/26 | Walks (low) | 0, three times |
| 1 at Miss. St., 2/22/26 | Runs (low) | 0, three times |
| 0 at Miss. St., 2/22/26 | Earned Runs (low) | 0, four times |

#39 - BRADY BLUM - P

| SEASON HIGH | CATEGORY | CAREER HIGH |
|------------------------------------|-------------------|------------------------------------|
| 2.2 IP vs. Dallas Baptist, 3/21/26 | Innings | 2.2 IP vs. Dallas Baptist, 3/21/26 |
| 2, three times | Strikeouts | 2, five times |
| 1 vs. Maryland, 3/4/26 | Hits (low) | 1, vs. Maryland, 3/4/26 |
| 1, twice | Walks (low) | 1, twice |
| 1 vs. Maryland, 3/4/26 | Runs (low) | 1 vs. Maryland, 3/4/26 |
| 1 vs. Maryland, 3/4/26 | Earned Runs (low) | 1 vs. Maryland, 3/4/26 |

#33 - RYAN MCLAUGHLIN - P

| SEASON HIGH | CATEGORY | CAREER HIGH |
|-------------------------|-------------------|-------------------------|
| 5.0 IP, twice | Innings | 5.0 IP, twice |
| 5, vs. Rider, 3/1/26 | Strikeouts | 7 vs. Hofstra, 4/26/25 |
| 0 vs. La Salle, 2/25/26 | Hits (low) | 0 vs. La Salle, 2/25/26 |
| 0, twice | Walks (low) | 0, three times |
| 0, three times | Runs (low) | 0, four times |
| 0, four times | Earned Runs (low) | 0, five times |

#41 - JOAQUIN RODRIGUEZ - INF

| SEASON HIGH | CATEGORY | CAREER HIGH |
|-------------|----------|-------------|
| 0 | Hits | 0 |
| 0 | Runs | 0 |
| 0 | RBI's | 0 |
| 0 | 2B | 0 |
| 0 | 3B | 0 |
| 0 | HR | 0 |
| 0 | BB | 0 |
| 0 | SB | 0 |

#42 - JAKE POLLARO - P

| SEASON HIGH | CATEGORY | CAREER HIGH |
|------------------------|-------------------|---------------------|
| 2 IP, twice | Innings | 3.0 IP, three times |
| 3, twice | Strikeouts | 4, two times |
| 0, at Rutgers, 3/24/26 | Hits (low) | 1, three times |
| 1, at LA Tech, 3/15/26 | Walks (low) | 0, four times |
| 0, twice | Runs (low) | 0, eight times |
| 0, twice | Earned Runs (low) | 0, eight times |



HEAD COACH GREG MAMULA

Hometown: DuBois, Pa.

High School: DuBois Area

Alma Mater: St. Bonaventure '98

Degree: Elementary Education BS;
School Counseling MS

Year in Coaching: 26th in 2025
(4th as head coach at UD)

NOTABLE HIGHLIGHTS

2009 PSAC & Mid-Atlantic Region Coach of the Year

Guided Delaware to program records in walks in a season and team fielding percentage

Coached four future MLB hitters, including two MLB All-Stars

AS DELAWARE HEAD COACH

| | |
|------------------------------|-------------|
| Year | 4th in 2026 |
| Overall Record | 10-23 |
| Home | 57-42 |
| Away | 39-57 |
| Neutral | 4-5 |
| Conference Tournament | 3-4 |
| CUSA Games | 0-0 |

MAMULA YEAR-BY-YEAR

| YEAR | W-L | PCT. | CONF |
|--------------|----------------|-------------|--------------|
| 2007 | 33-17 | .660 | 13-7 |
| 2008 | 45-16 | .738 | 11-9 |
| 2009 | 46-12 | .793 | 21-3 |
| 2023 | 30-29 | .508 | 17-13 |
| 2024 | 31-26 | .544 | 16-11 |
| 2025 | 28-25 | .528 | 12-15 |
| 2026 | 10-23 | .303 | 1-11 |
| TOTAL | 223-148 | .601 | 91-69 |

First career win: 8-2 vs. University of Charleston (3/9/07)

First win at UD: 22-11 vs UMBC (2/21/2023)

HEAD COACH GREG MAMULA

The 2026 season marks Greg Mamula's fourth year as head coach at the University of Delaware and his 26th year coaching college baseball. He also serves as the Fightin' Blue Hens' hitting and infield coach. A highly regarded hitting coach, his offenses at Delaware and FAU have consistently finished amongst the highest scoring in Division I baseball. As a head coach, he has an overall record of 213-125 (.630) through six seasons.

His coaching highlights include being named the Conference USA Assistant Coach of the Year in 2019, as well as leading West Chester (Pa.) to the 2009 NCAA Division II World Series. The Rams would go on to finish seventh nationally. He also set the West Chester single-season wins record at 46.

During his two-plus decades in college baseball, he's coached five hitters taken in top three rounds of MLB Draft, two are first round round picks, two are second round selections and one was selected in the third round. He's also coached four everyday MLB hitters: Ian Happ, Joey Wendle, Pedro Pages and Nolan Schanuel. Happ and Wendle would go on to be MLB All-Stars, Happ with the Chicago Cubs and Wendle with the New York Mets.

During his time in Newark, the Fightin' Blue Hens offenses averaged 7.7 runs per game, 82 home runs, and 304 walks per season during Mamula's first three years as head coach. Specifically, the 2024 offense was the second best in school history. The Blue Hens averaging 8.4 runs per game, hit 105 home runs, and set the record for most walks in a season with 337. In the field, the Blue Hens had a program-record team fielding percentage of .980 in 2024. In 2025, outfielder Aaron Graeber signed with the Los Angeles Angels.

Mamula was also a Recruiting Coordinator & Pitching Coach at UD

from 2002-2006 under Jim Sherman. He recruited 20 All-CAA players, who of which earned All-American honors, as well as 13 draft picks.

Prior to being the head coach at Delaware, he spent six seasons with Florida Atlantic as an assistant coach. The Owls boasted an overall record of 238-133 (.642) during Mamula's tenure. Helped FAU to three NCAA Regional appearances and two C-USA regular season championships Mamula coach 21 MLB Draft picks. Four of the 21 draft picks went on to making Major League Baseball, including the highest draft pick in school history (Nolan Schanuel, 11th overall pick). He also mentored two C-USA Players of the Year, and two C-USA Defensive Players of the Year.

Mamula was the Varsity Head Coach for IMG Academy from 2014-2015.

Prior to his time with IMG Academy, Mamula worked with the University of Cincinnati where he served as the Hitting & Infield Coach. During his two seasons with the Bearcats, he recruited Ian Happ, who would go on to being selected ninth overall in the 2015 MLB draft, the highest in program history.

Mamula's first head coaching gig came at Division II West Chester from 2007-2009. With the Rams, was named the PSAC & Mid-Atlantic Regional Coach of the Year. He also recruited Joey Wendle, who was a sixth round pick that played nine seasons in MLB.

He started his coaching career at Shippensburg, where he served as a Graduate Assistant.

As a collegiate athlete, Mamula was a four-year starter as an infielder at St. Bonaventure University from 1995-1998. In high school, he served as a team captain and was the recipient of the SBU Ideal Male Student-Athlete Award (1994)

MAMULA'S COACHING ASSIGNMENTS

| YEAR | SCHOOL | POSITION |
|------------|------------------|--------------------|
| 2023-Pres. | Delaware | Head Coach |
| 2016-2022 | Florida Atlantic | Assistant Coach |
| 2014-2015 | IMG Academy | Varsity Head Coach |
| 2010-2013 | Cincinnati | Assistant Coach |
| 2007-2009 | West Chester | Head Coach |
| 2002-2006 | Delaware | Assistant Coach |
| 1999-2001 | Shippensburg | Graduate Assistant |

ASSISTANT COACHES



**CHRIS
BRESNAHAN**

**RECRUITING
COORDINATOR**

- Enters his second season as recruiting coordinator and catching coach for the University of Delaware baseball program.
- In his first year with the Fightin' Blue Hens, Bresnahan made an immediate impact on the program's recruiting and player development efforts
- Helped strengthen the roster with talented additions while furthering Delaware's competitive growth into C-USA.
- Came to Newark after spending 10 seasons at UNC Asheville.
- Served as the Bulldogs' Recruiting Coordinator and was elevated to Associate Head Coach in 2022.
- He was instrumental in recruiting and developing some of the most decorated players in program history, including all-time home run leader Brandon Lankford (52 HR), all-time saves leader Kole Harris (17 saves), and 2024 Big South Preseason Player of the Year Robbie Burnett.
- Bresnahan was a four-year letterwinner and team captain at Elon University
- He helped guide the Phoenix to two NCAA Regional appearances (2010, 2013) and made the Charlottesville All-Regional Team in 2013
- Bresnahan and his wife, Melissa, have a son, Cameron.



**DAN
SWEENEY**

**PITCHING
COACH**

- Enters his second season as Delaware's pitching coach
- Under his direction, the Blue Hens lowered their team ERA by 0.88 runs, posted the program's fifth-lowest opponent batting average against in the past 20 years, and recorded the highest recorded average fastball velocity in school history.
- Ten pitchers made their Division I debuts in 2025, highlighted by Doug Marose becoming the first Blue Hen since 2022 to earn CAA Pitcher of the Week honors.
- Before Delaware, served as the pitching coach at William & Mary from 2022–2024
- Helped develop Nate Knowles, who was drafted in the 4th round of the 2024 MLB Draft by the Tampa Bay Rays, Carter Lovasz went in the 8th round to the Atlanta Braves in 2025, and Cory Wall posted a 3.46 ERA at the Double-A level with Atlanta in 2025.
- The Tribe were among the best in the CAA and nationally ranked across multiple statistical categories.
- Prior to William & Mary, Sweeney coached at his alma mater, East Tennessee State University, serving as Volunteer Assistant in 2021 and Director of Baseball Operations in 2020.
- He pitched at ETSU under current Florida State Pitching Coach Micah Posey. As a senior in 2019, Sweeney went 6–3 with a 3.23 ERA and 71 strikeouts in 78 innings, finishing his career with a 4.30 ERA.
- Dan and his wife, Erin, have a daughter, Wren.



**JIMMY
LOSH**

**VOLUNTEER
COACH**

- Jimmy Losh enters his first season as an assistant coach with the University of Delaware baseball program.
- He will work primarily with the Blue Hens' outfielders while also contributing to the team's offensive development and recruiting efforts.
- Losh comes to Newark after two highly successful seasons as an assistant coach at Millersville University (2024–25), where he helped guide the Marauders to an 82–26 overall record, two NCAA Regional appearances, and the 2025 PSAC Championship.
- That same year, Millersville's offense thrived under his direction, hitting .310 as a team with an .889 OPS, 127 stolen bases, and program records in both walks (284) and hit-by-pitches (79).
- As a player, Losh was a five-year starter at Millersville (2019–23) and one of the most accomplished hitters in program history.
- He was a two-time All-Conference and All-Region selection and ranks among the school's all-time leaders in hits, runs, triples, extra-base hits, total bases, walks, and games played.

SUPPORT STAFF

Nick LaMarca // Sport Administrator

Claire Young MAT, LAT, ATC // Athletic Trainer

Evan Weinstein MS, CSCS // Strength Coach

Austin Mark RD, LDN // Team Nutritionist

Bridget Bulger // Academic Advisor

Peter Stevens // Equipment Manager

Chris McCormick // Student Manager

Nick Vuylsteke // Communications Contact

STAFF

| | |
|---|---------------------------|
| Commissioner..... | Judy MacLeod |
| Deputy Comm..... | Keisha Dunlap |
| Exec. Assoc. Comm..... | Dr. Robert Philippi |
| Sr Assoc. Comm..... | Kelly Carney |
| Sr Assoc. Comm/Chief Legal Off..... | Grant Newton |
| Assoc. Comm, Sports Serv..... | Kelly Gatwood |
| Assoc. Comm/Chief Revenue Off..... | Drew Maulsby |
| Assoc. Comm, Business Affairs..... | D. Tia Randolph |
| Assoc. Comm, Football..... | Tre Stallings |
| Asst. Comm, Video & Production..... | Keith King |
| Asst. Comm., Mark. & Digital..... | Sarah Rudolph |
| Asst. Comm. Strat. Comm. (BASE)..... | Eric Jones |
| Dir, Business Affairs & Admin..... | Christian Potier |
| Assoc. Director, Digital..... | Dane Lewis |
| Asst. Director, Digital..... | Addison Franklin |
| MM/Branding/Creative Services Consultant..... | Erika Amstadt Hirschfield |
| Compliance and Student Services Consultant..... | Melissa Marchini |
| Senior Meeting & Events Consultant..... | Carmen Locke |

2026 PRESEASON TEAM

2025 CUSA Preseason Player of the Year

Chayton Krauss, DBU

2025 CUSA Preseason Pitcher of the Year

Ben Blair, Liber

2025 CUSA Preseason All-Conference Team

C: Grayson Ashe, Jax State
 INF: Keaton Grady, DBU
 INF: Chayton Krauss, DBU
 INF: Tanner Marsh, Liberty
 INF: Kyle Hayes, WKU
 OF: Cole Cleveland, FIU
 OF: Andrew Ildefonso, FIU
 OF: Caden Bogenpohl, Missouri State
 DH: Jake Bennett, DBU
 DH: Steve Solorzano, NM State
 UTL: Max Knight, Missouri State
 SP: Ryan Borberg, DBU
 SP: Steven Cash, Jax State
 SP: Ben Blair, Liberty
 SP: Drew Horn, MTSU
 RP: Jackson Sleeper, Jax State
 RP: Blake Hooks, LA Tech

2026 PRESEASON POLL

| Rank | Points |
|---------------------|-----------|
| 1. DBU (9) | 141 |
| 2. LA Tech (1) | 111 |
| 3. Kennesaw State | 108 |
| 4. Jax State (1) | 102 |
| 5. WKU | 97 |
| 6. Missouri State | 90 |
| 7. Liberty | 85 |
| 8. FIU | 56 |
| 9. NM State (1) | 45 |
| 10. MTSU | 38 |
| 11. Delaware | 37 |
| 12. Sam Houston | 26 |



2026 CUSA BASEBALL STANDINGS

| School | Conf | Pct. | Home | Road | Overall | Pct. | Home | Away | Neutral | L10 | Streak |
|-----------------|-------------|-------------|------------|------------|--------------|-------------|------------|-------------|------------|-------------|------------|
| Jax State | 12-0 | 1.000 | 6-0 | 6-0 | 27-6 | .818 | 16-4 | 11-2 | 0-0 | 8-2 | W3 |
| Liberty | 9-3 | .750 | 4-2 | 5-1 | 22-9 | .710 | 12-6 | 10-3 | 0-0 | 8-2 | W7 |
| Missouri State | 9-3 | .750 | 6-0 | 3-3 | 21-9 | .700 | 15-0 | 6-9 | 0-0 | 8-2 | W4 |
| Dallas Baptist | 8-4 | .667 | 4-2 | 4-2 | 18-14 | .562 | 13-7 | 5-7 | 0-0 | 6-4 | L1 |
| Kennesaw State | 6-6 | .500 | 2-4 | 4-2 | 15-13 | .536 | 9-7 | 6-6 | 0-0 | 6-4 | W1 |
| LA Tech | 6-6 | .500 | 3-3 | 3-3 | 17-16 | .515 | 9-11 | 6-5 | 2-0 | 2-8 | W2 |
| NM State | 6-6 | .500 | 5-1 | 1-5 | 14-16 | .467 | 13-5 | 1-10 | 0-1 | 5-5 | W3 |
| MTSU | 5-7 | .417 | 5-1 | 0-6 | 16-16 | .500 | 15-7 | 1-9 | 0-0 | 4-6 | L4 |
| WKU | 4-8 | .333 | 3-3 | 1-5 | 16-16 | .500 | 14-10 | 2-6 | 0-0 | 3-7 | L3 |
| Sam Houston | 4-8 | .333 | 2-4 | 2-4 | 14-17 | .452 | 7-7 | 7-10 | 0-0 | 4-6 | L5 |
| FIU | 2-10 | .167 | 2-4 | 0-6 | 10-22 | .312 | 9-12 | 1-10 | 0-0 | 3-7 | L2 |
| Delaware | 1-11 | .083 | 1-5 | 0-6 | 10-22 | .312 | 9-8 | 1-14 | 0-0 | 0-10 | L10 |

2026 CONFERENCE USA WEEKLY AWARDS

Hitter of the Week

Feb. 16 - Ryan Franden (SH)

Feb. 23 - Trey Hawsey (LA Tech)

March 2 - Caleb Johnson (Jax State)

March 9 - Grayson Ache (Jax State)

March 16 - Jake Dennett (DBU)

March 23 - Brant Kragel (MSU)

March 30 - Layne Akers, MTSU

April 6 - Caden Bogenpohl, MSU

April 13

April 20

April 27

May 4

May 11

Pitcher of the Week

Feb. 16 - Ben Blair (Liberty)

Feb. 23 - Steven Cash (Jax State)

March 2 - Ben Blair (Liberty)

March 9 - Beau Bryans (Jax State)

March 16 - Declan Dahl (LA Tech)

March 23 - Ben Blair (Liberty)

March 30 - Ryan Peterson, SHSU

April 6 - Jason Schaaf, MSU

April 13

April 20

April 27

May 4

May 11

HENS IN THE PROS

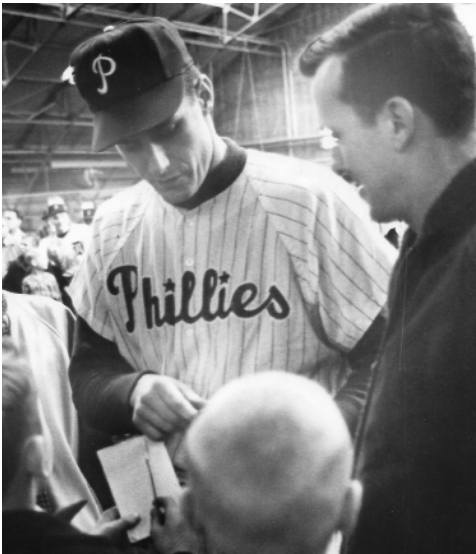

DALLAS GREEN



KEVIN MENCH



CHAD KUHL

ALL-TIME MLB DRAFT PICKS AND FREE AGENTS

Dallas Green - Philadelphia Phillies (N/A) 1955
 Lee Elias - Philadelphia Phillies (FA) 1958
 Jimmy Smith - Philadelphia Phillies (FA) 1958
 Fred Walters - Philadelphia Phillies (FA) 1958
 Gene Watson - Philadelphia Phillies (FA) 1958
 Al Neiger - Philadelphia Phillies (FA) 1959
 Tom Palmer - Detroit Tigers (Round 9) 1967
 Chuck Pesce - Philadelphia Phillies (Round 30) 1968
 Steve Tissot - Detroit Tigers (FA) 1969
 Dave Yates - Philadelphia Phillies (Round 10) 1970
 Mark Brown - Philadelphia Phillies (Round 27) 1970
 Jim Robinson - Minnesota Twins (FA) 1970
 Ted Zink - Philadelphia Phillies (FA) 1970
 Ken Wiggins - Philadelphia Phillies (FA) 1971
 Greg Diehl - New York Yankees (22nd Round) 1974
 Gary Begnaud - Philadelphia Phillies (FA) 1974
 Frank McCann - New York Yankees (Round 9) 1975
 Frank McCann - Kansas City Royals (Round 1) 1976
 John Jaskowski - Philadelphia Phillies (FA) 1976
 Steve Taylor - New York Yankees (Round 1) 1977
 George Gross - Houston Astros (Round 8) 1977
 Jeff Taylor - Texas Rangers (Round 28) 1977
 Jeff Taylor - New York Yankees (Round 9) 1978
 Herb Orensky - Philadelphia Phillies (FA) 1979
 Scott Young - St. Louis Cardinals (Round 9) 1981
 Jim Sherman - Chicago Cubs (Round 20) 1981
 Jim Sherman - Houston Astros (Round 14) 1982
 Jeff Trout - Minnesota Twins (Round 5) 1983
 Doug Shaab - Houston Astros (Round 23) 1983
 Bob Vantrease - Oakland Athletics (Round 29) 1983
 Mike Stanek - Milwaukee Brewers (Round 10) 1984
 Lex Bleckley - Montreal Expos (Round 18) 1984
 Andy Donatelli - Philadelphia Phillies (FA) 1985
 Paul Murphy - Kansas City Royals (Round 9) 1986
 Mike McLivaine - Seattle Mariners (Round 31) 1986
 Mark Rubini - Milwaukee Brewers (Round 35) 1986
 Paul Murphy - Baltimore Orioles (Round 32) 1987
 Randy Simmons - Atlanta Braves (Round 19) 1988
 Bill Gibbons - San Francisco Giants (Round 26) 1988
 Bill Brakeley - Milwaukee Brewers (Round 4) 1989
 Pete Laake - Texas Rangers (Round 48) 1990
 Keith Garagozzo - New York Yankees (Round 9) 1991
 Mike Gomez - Philadelphia Phillies (Round 14) 1992
 Brian Wallace - Seattle Mariners (Round 14) 1992
 Brian Leshar - Oakland Athletics (Round 25) 1992
 Jason Pierson - Chicago White Sox (Round 25) 1992
 Tripp Keister - New York Mets (Round 33) 1992
 Jeremy Benson - New York Yankees (Round 27) 1994
 Curt Schnur - Atlanta Braves (Round 34) 1995

Troy O'Neal - Milwaukee Brewers (FA) 1995
 Brian August - New York Yankees (Round 18) 1997
 Matt Ardzzone - New York Mets (Round 27) 1997
 Craig Berger - New York Mets (FA) 1997
 Mike Koplove - Arizona Diamondbacks (Round 29) 1998
 Matt Phillips - Boston Red Sox (Round 14) 1998
 Matt Ardzzone - San Diego Padres (FA) 1998
 Chris Frey - Texas Rangers (FA) 1998
 Kevin Mench - Texas Rangers (Round 4) 1999
 Vince Vukovich - Philadelphia Phillies (Round 20) 2001
 Andrew Salvo - Chicago White Sox (Round 22) 2001
 John Schneider - Detroit Tigers (24th Round) 2001
 Chris Kolodzey - Detroit Tigers (Round 25) 2001
 Peter Maestrales - San Francisco Giants (FA) 2001
 Kris Dufner - Chicago White Sox (Round 26) 2002
 Reid Gorecki - St. Louis Cardinals (Round 13) 2002
 John Schneider - Toronto Blue Jays (Round 13) 2002
 Mark Michael - St. Louis Cardinals (Round 4) 2003
 Kris Dufner - Tampa Bay Devil Rays (Round 38) 2003
 Mike Mihalik - Philadelphia Phillies (Round 40) 2004
 Todd Davison - Baltimore Orioles - (Round 19) 2006
 Brent Gaphardt - Seattle Mariners (Round 21) 2006
 Brandon Menchaca - Cincinnati Reds (Round 13) 2007
 Bryan Hagerich - Florida Marlins (Round 25) 2007
 Billy Harris - Philadelphia Phillies (Round 25) 2007
 Chad Kerfoot - Oakland Athletics (Round 30) 2007
 Mike McGuire - Cincinnati Reds (Round 46) 2007
 Alex Buchholz - Cincinnati Reds (Round 6) 2008
 Dan Richardson - St. Louis Cardinals (Round 38) 2008
 Mike McGuire - Cleveland Indians (Round 43) 2008
 David Slovak - Washington Nationals (FA) 2008
 Kyle Davis - Chicago White Sox (Round 27) 2009
 Ryan Cuneo - Chicago Cubs (Round 20) 2010
 Carlos Alonso - Philadelphia Phillies (Round 32) 2010
 Jimmy Yezzo - Washington Nationals (Round 7) 2013
 Chad Kuhl - Pittsburgh Pirates (Round 9) 2013
 Nick Ferdinand - Philadelphia Phillies (Round 35) 2013
 Matt Soren - Philadelphia Phillies (Round 19) 2013
 Brandon Hinkle - Toronto Blue Jay (Round 34) 2014
 Chad Martin - New York Yankees (Round 30) 2014
Ron Marinaccio - New York Yankees (Round 19) 2017
 Kyle Hinton - Kansas City Royals (Round 16) 2018
 Nick Patten - Pittsburgh Pirates (Round 28) 2018
Brandon Walter - Boston Red Sox (Round 26) 2019
 Billy Sullivan IV - Philadelphia Phillies (FA) 2020
 James Meeke - Milwaukee Brewers (FA) 2021
Aaron Graeber - Los Angeles Angels (FA) 2025

BOLD = active player

ACTIVE STAFFERS - MLB

| | | |
|----------------|--------------------|-----------------------|
| Andrew Amaro | Scout | Cincinnati Reds |
| Casey Fahy | Scout | Philadelphia Phillies |
| Trip Kesiter | MiLB Coach | Kansas City Royals |
| Jose Ledesma | MLB Coach | Los Angeles Dodgers |
| Davis Mervis | MLB Pitching Coach | New York Mets |
| Paul Murphy | Scout | Los Angeles Dodgers |
| Juan Pimeltal | MLB Pitching Coach | Detroit Tigers |
| Andrew Salvo | Cross-Checker | San Diego Padres |
| John Schneider | Manager | Toronto Blue Jays |

FOLLOW THE ACTIVE HENS



manager john schneider



lhp brandon walter

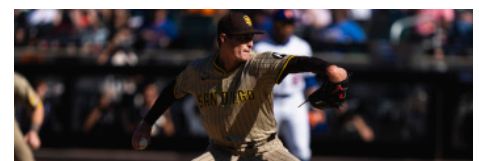

rhp ron marinaccio

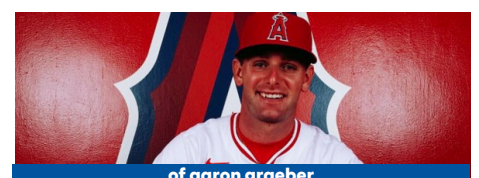

of aaron graeber

delaware

HIGHS AND LOWS - BATTING

GAME HIGHS

| | 2025-26 | MAMULA ERA |
|------------|----------------------------------|------------------------------------|
| At Bats | 40, vs. Kennesaw State, 3/29/26 | 54, at FIU, 2/23/25 |
| Runs | 18, vs. St. Joe's, 3/18/26 | 24 vs. UMES, 4/29/25 |
| Hits | 17 vs. Rider, 2/27/26 | 20 vs. UMES, 4/29/25 |
| Doubles | 5 vs. Rider, 2/27/26 | 8 vs. Sienna, 3/15/25 |
| Triples | 2, vs. Canisius, 3/7/26 | 3 vs. Maryland, 3/15/23 |
| Home Runs | 5 at Maryland, 2/24/26 | 10 vs. Northeastern, 4/14/24 |
| RBI's | 16, vs. St. Joe's, 3/18/26 | 24 vs. UMES, 4/29/25 |
| Walks | 13, vs. St. Joe's, 3/18/26 | 17 vs. Delaware State, 2/26/25 |
| Strikeouts | 16 at Mississippi State, 2/22/26 | 16 at Mississippi State, 2/22/2026 |

GAME LOWS

| | 2025-26 | MAMULA ERA |
|------------|-------------------------------------|-------------------------------------|
| At Bats | 28 at Mississippi State, 2/21/26 | 23 at Charleston, 4/11/25 |
| Runs | 0, last at Rutgers, 3/24/26 | 0, last at Rutgers, 3/24/26 |
| Hits | 3, last at Rutgers, 3/24/26 | 2 at Charleston, 4/11/25 |
| Doubles | 0 | 0, last at FIU, 2/22/25 |
| Triples | 0 | 0 |
| Home Runs | 0, last vs. Kennesaw State, 3/28/26 | 0, last vs. Kennesaw State, 3/28/26 |
| RBI's | 0, at Rutgers, 3/24/26 | 0, at Rutgers, 3/24/26 |
| Walks | 0, vs. DBU, 3/21/26 | 0, vs. DBU, 3/21/26 |
| Strikeouts | 2, at Penn, 3/10/26 | 0, vs. Delaware State, 2/26/25 |

delaware

HIGHS AND LOWS - PITCHING

GAME LOWS

| | 2025-26 | MAMULA ERA |
|-------------|--|---|
| Hits | 1, vs. St. Joe's, 3/18/26 | 1 at Monmouth, 5/19/23 & vs. St. Joe's, 3/18/26 |
| Runs | 0, vs. Canisius, 3/8/26 & vs. St. Joe's, 3/18/26 | 0, last vs. St. Joe's, 3/18/26 |
| Earned Runs | 0, vs. Canisius, 3/8/26 & St. Joe's, 3/18/26 | 0, last vs. St. Joe's, 3/18/26 |
| Walks | 1 vs. Canisius, 3/6/26 | 0, 3/14/25 vs. Sienna |
| Strikeouts | 14, vs. La Salle, 2/17/26 | 17 vs. Lafayette, 3/2/24 |

GAME HIGHS

| | 2025-26 | MAMULA ERA |
|---------------------|--|--------------------------------|
| Hits | 16 at Mississippi State, 2/20/26 | 19 vs. Maryland, 5/23/23 |
| Runs | 17 at Elon, 2/14/26 & at Elon, 3/15/25 | 19 vs. Maryland, 5/3/23 |
| Earned Runs | 14 at Elon, 2/14/26 & at Maryland, 2/24/26 | 19 vs. Maryland, 5/23/23 |
| Walks | 11, twice | 13, 2/27/24 vs. Lehigh |
| Strikeouts | 4 at Mississippi State, 2/21/26 | 1 at Rutgers, 3/4/25 |
| Hit by Pitch | 3 at Elon, 2/14/26 | 6 at Florida Atlantic, 2/16/25 |
| Wild Pitches Thrown | 4 at Elon, 2/14/26 | 5 at FIU, 2/23/25 |

delaware

HIGHS AND LOWS - FIELDING

GAME HIGHS

| | 2025-26 | MAMULA ERA |
|---------------------|-------------------------------|---------------------------|
| Putouts | 27 vs. La Salle, 2/17/26 | 39 vs. Charleston, 4/2/23 |
| Assists | 12 at Elon, 2/14/26 | 18 vs. Maryland, 3/15/23 |
| Double Plays turned | 1, last vs. La Salle, 2/17/26 | 4 vs. Hofstra, 3/12/23 |

GAME LOWS

| | 2025-26 | MAMULA ERA |
|------------|---|---|
| Putouts | 21 at Mississippi State, 2/21/2026 | 18 at Charleston, 4/11/25 |
| Assists | 6 at Elon, 2/14/26 | 2 vs. Georgetown, 5/6/25 |
| Fielding % | .886 at Elon, 2/13/26 | .886, last at Elon, 2/13/26 |
| Errors | 4, last at Mississippi State, 2/22/2026 | 4, last at Mississippi State, 2/22/2026 |

delaware

STARTERS BY GAME

| OPPONENT | SP | C | 1B | 2B | SS | 3B | LF | CF | RF | DH |
|---------------------------|------------|----------|---------|---------|----------|---------|-----------|-------|---------|-----------|
| 2/13 at Elon | Conway | Cockrill | Davis | Wolf | Minckler | Bouldin | Burroughs | Mineo | Charles | Lambert |
| 2/14 at Elon | Marose | Lambert | Bouldin | Wolf | Minckler | Carr | Burroughs | Mineo | Davis | Cockrill |
| 2/14 at Elon | Blum | Cockrill | Bouldin | Wolf | Minckler | Carr | Burroughs | Mineo | Davis | DeCesare |
| 2/17 vs. La Salle | Conway | Cockrill | Bouldin | Wolf | Minckler | Carr | Burroughs | Mineo | Davis | Lambert |
| 2/20 at Miss. State | Blum | Cockrill | Bouldin | Wolf | Minckler | Carr | Charles | Mineo | Davis | Lambert |
| 2/21 at Miss. State | Marose | Cockrill | Bouldin | Wolf | Minckler | Carr | Burroughs | Mineo | Davis | Winsett |
| 2.22 at Miss. State | Conway | Cockrill | Bouldin | Wolf | Minckler | Carr | Burroughs | Mineo | Davis | DeCesare |
| 2/24 at Maryland | Deibler | DeCesare | Bouldin | Wolf | Minckler | Carr | Burroughs | Mineo | Davis | Cockrill |
| 2/25 at La Salle | McLaughlin | Cockrill | Bouldin | Wolf | Minckler | Carr | Burroughs | Mineo | Charles | Winsett |
| 2/27 vs. Rider | Conway | Cockrill | Bouldin | Wolf | Minckler | Carr | Burroughs | Mineo | Davis | Winsett |
| 2/28 vs. Rider | Deibler | DeCesare | Bouldin | Wolf | Minckler | Carr | Burroughs | Mineo | Davis | Cockrill |
| 3/1 vs. Rider | McLaughlin | Cockrill | Bouldin | Carr | Minckler | Winsett | Burroughs | Mineo | Davis | Charles |
| 3/3 vs. Maryland | Conway | Cockrill | Bouldin | Wolf | Minckler | Carr | Charles | Mineo | Davis | DeCesare |
| 3/6 vs. Canisius | McLaughlin | Cockrill | Bouldin | Wolf | Minckler | Winsett | Charles | Mineo | Davis | Burroughs |
| 3/7 vs. Canisius | Deibler | DeCesare | Davis | Wolf | Minckler | Bouldin | Burroughs | Mineo | Charles | Cockrill |
| 3/8 vs. Canisius | Conway | DeCesare | Davis | Wolf | Minckler | Bouldin | Burroughs | Mineo | Charles | Cockrill |
| 3/10 at Penn | Marose | DeCesare | Davis | Wolf | Minckler | Bouldin | Burroughs | Mineo | Charles | Cockrill |
| 3/13 at LA Tech | Deibler | Cockrill | Bouldin | Wolf | Minckler | Carr | Charles | Mineo | Davis | Burroughs |
| 3/14 at LA Tech | Marose | Cockrill | Bouldin | Wolf | Minckler | Carr | Charles | Mineo | Davis | Burroughs |
| 3/15 at LA Tech | McLaughlin | Cockrill | Bouldin | Wolf | Minckler | Carr | Charles | Mineo | Davis | Burroughs |
| 3/18 vs. St. Joe's | Deibler | DeCesare | Davis | Wolf | Carr | Bouldin | Burroughs | Mineo | Charles | Cockrill |
| 3/20 vs. DBU | McLaughlin | Cockrill | Bouldin | Wolf | Minckler | Carr | Charles | Mineo | Davis | DeCesare |
| 3/21 vs. DBU | Marose | DeCesare | Bouldin | Wolf | Minckler | Carr | Charles | Mineo | Davis | Cockrill |
| 3/22 vs. DBU | Deibler | Cockrill | Bouldin | Wolf | Minckler | Winsett | Charles | Mineo | Davis | Burroughs |
| 3/24 at Rutgers | Shaub | Cockrill | Bouldin | Carr | Minckler | Winsett | Charles | Mineo | Davis | Burroughs |
| 3/27 vs. Kennesaw State | McLaughlin | DeCesare | Bouldin | Wolf | Minckler | Carr | Burroughs | Mineo | Davis | Winsett |
| 3/28 vs. Kennesaw State | Marose | Cockrill | Bouldin | Wolf | Minckler | Winsett | Burroughs | Mineo | Davis | DeCesare |
| 3.29 vs. Kennesaw State | Deliber | Cockrill | Bouldin | Wolf | Minckler | Winsett | Burroughs | Mineo | Davis | Doherty |
| 3/31 vs. Rider | Lewis | DeCesare | Bouldin | Wolf | Minckler | Winsett | Burroughs | Mineo | Davis | Cockrill |
| 4/2 at NM State | McLaughlin | Cockrill | Bouldin | Wolf | Minckler | Winsett | Burroughs | Mineo | Davis | DeCesare |
| 4/3 at NM State | Marose | DeCesare | Davis | Wolf | Carr | Bouldin | Burroughs | Mineo | Charles | Cockrill |
| 4/4 at NM State | Deibler | Cockrill | Davis | Winsett | Carr | Bouldin | Doherty | Mineo | Charles | DeCesare |
| 4/7 at Lehigh | Reyes | DeCesare | Davis | Wolf | Carr | Bouldin | Burroughs | Mineo | Doherty | Cockrill |
| 4/10 vs. Missouri State | | | | | | | | | | |
| 4/11 vs. Missouri State | | | | | | | | | | |
| 4/12 vs. Missouri State | | | | | | | | | | |
| 4/14 vs. Delaware State | | | | | | | | | | |
| 4/17 at MTSU | | | | | | | | | | |
| 4/18 at MTSU | | | | | | | | | | |
| 4/19 at MTSU | | | | | | | | | | |
| 4/21 or 4/22 at St. Joe's | | | | | | | | | | |
| 4/24 at Liberty | | | | | | | | | | |
| 4/25 at Liberty | | | | | | | | | | |
| 4/26 at Liberty | | | | | | | | | | |
| 4/28 at Delaware State | | | | | | | | | | |
| 5/1 vs. FIU | | | | | | | | | | |
| 5/2 vs. FIU | | | | | | | | | | |
| 5/3 vs. FIU | | | | | | | | | | |
| 5/8 at Sam Houston | | | | | | | | | | |
| 5/9 at Sam Houston | | | | | | | | | | |
| 5/10 at Sam Houston | | | | | | | | | | |
| 5/14 vs. WKU | | | | | | | | | | |
| 5/15 vs. WKU | | | | | | | | | | |
| 5/16 vs. WKU | | | | | | | | | | |

delaware

STAT LEADERS BY GAME - OFFENSE

| OPPONENT | HITS | RUNS SCORED | HOME RUNS | RBI | STOLEN BASES |
|---------------------------|--------------------------------|---------------------------|--------------------------------|----------------------|---------------------|
| 2/13 at Elon | 2, Vincent Davis | 1, Jeremy Wolf | -- | 1, Matthew Minckler | -- |
| 2/14 at Elon | 2, Carr & Bouldin | 2, Luke Lambert | 1, Vincent Davis | 3, Vincent Davis | -- |
| 2/15 at Elon | 2, Vincent Davis | 1, four athletes | 1, Noah Burroughs | 3, Vincent Davis | 1, Harry Carr |
| 2/17 vs. La Salle | 2, Evan Bouldin | 2, Evan Bouldin | 1, Evan Bouldin | 3, Evan Bouldin | -- |
| 2/20 at Mississippi State | 2, LT Cockrill | 1, Mineo, DeCesare | -- | 2, LT Cockrill | -- |
| 2/21 at Mississippi State | 2, Noah Burroughs | -- | -- | -- | -- |
| 2/22 at Mississippi State | 3, Evan Bouldin | 2, Anthony DeCesare | -- | 2, Sal Mineo | 2, Evan Bouldin |
| 2/24 vs. Maryland | 3, Noah Burroughs | 3, Davis, Cockrill | 2, Noah Burroughs | 8, Noah Burroughs | -- |
| 2/25 at La Salle | 2, Wolf, Charles | 3, Jeremy Wolf | 1, Jeremy Wolf | 2, Jeremy Wolf | 2, Charles, Carr |
| 2/27 vs. Rider | 4, Sal Mineo | 4, Sal Mineo | 1, Jeremy Wolf | 3, Jeremy Wolf | 2, Sal Mineo |
| 2/28 vs. Rider | 3, Sal Mineo | 2, Sal Mineo | 1, Evan Bouldin | 3, Evan Bouldin | 1, Mineo, Cockrill |
| 3/1 vs. Rider | 2, Davis, Cockrill | 2, Sal Mineo | -- | 3, Vincent Davis | 1, Mineo, Minckler |
| 3/3 at Maryland | 2, Wolf, Charles | 1, three athletes | -- | 3, Jeremy Wolf | -- |
| 3/6 vs. Canisius | 1, eight athletes | 2, Evan Bouldin | -- | 3, Jeremy Wolf | 1, Sam Winsett |
| 3/7 vs. Canisius | 3, Davis, Wolf | 3, Vincent Davis | 2, Vincent Davis | 5, Vincent Davis | -- |
| 3/8 vs. Canisius | 2, Bouldin, Wolf, Charles | 3, Jeremy Wolf | 2, Evan Bouldin | 3, Evan Bouldin | -- |
| 3/10 at Penn | 2, Sal Mineo | 2, Sal Mineo | -- | 1, Mineo, Charles | 1, Mineo, Charles |
| 3/13 at LA Tech | 1, Davis, Minckler, Wolf | -- | -- | -- | -- |
| 3/14 at LA Tech | 4, Evan Bouldin | 2, LT Cockrill | -- | 1, Wolf, Charles | 1, Wolf, Charles |
| 3/15 at LA Tech | 2, Sal Mineo | 2, Jeremy Wolf | -- | 2, Jeremy Wolf | 1, Jeremy Wolf |
| 3/18 vs. St. Joe's | 3, Bouldin, DeCesare | 3, Cockrill, DeCesare | 1, Evan Bouldin | 5, Evan Bouldin | 1, Jeremy Wolf |
| 3/20 vs. DBU | 2, Evan Bouldin | 2, Evan Bouldin | 1, Bouldin, Cockrill, Minckler | 1, four players | -- |
| 3/21 vs. DBU | 2, Sal Mineo | 1, Winsett, DeCesare | -- | 1, Charles, Wolf | -- |
| 3/22 vs. DBU | 2, Davis, Winsett | 2, Sam Winsett | 1, Noah Burroughs | 2, Burroughs | 1, Mineo, Minckler |
| 3/24 at Rutgers | 1, Minckler, Cockrill, Winsett | -- | -- | -- | 1, Vincent Davis |
| 3/27 vs. Kennesaw State | 1, six players | 1, Sal Mineo | 1, Sal Mineo | 1, Sal Mineo | -- |
| 3/28 vs. Kennesaw State | 2, Sam Winsett | 1, Sam Winsett | -- | 1, Noah Burroughs | 1, Evan Bouldin |
| 3/29 vs. Kennesaw State | 3, Bouldin, Burroughs | 2, five players | 2, Anthony DeCesare | 3, Mineo, DeCesare | -- |
| 3/31 vs. Rider | 2, Cockrill, Davis, Wolf | 2, Jeremy Wolf | 1, Vincent Davis | 3, Vincent Davis | 1, Matthew Minckler |
| 4/2 at NM State | 3, Evan Bouldin | 1, six players | -- | 2, Harry Carr | 1, Wolf, Carr |
| 4/3 at NM State | 2, Sal Mineo | 3, Sal Mineo | 1, Mineo, Davis | 2, Bouldin, Davis | -- |
| 4/4 at NM State | 2, Bouldin, Cockrill, Doherty | 1, Davis, Cockrill | -- | 1, Cockrill, Doherty | 2, Connor Doherty |
| 4/7 at Lehigh | 4, Noah Burroughs | 1, Mineo, Wolf, Burroughs | -- | 2, Sam Winsett | 1, LT Cockrill |
| 4/10 vs. Missouri Stat | | | | | |
| 4/11 vs. Missouri State | | | | | |
| 4/12 vs. Missouri State | | | | | |
| 4/14 vs. Delaware State | | | | | |
| 4/17 at MTSU | | | | | |
| 4/18 at MTSU | | | | | |
| 4/19 at MTSU | | | | | |
| 4/21 or 4/22 at St. Joe's | | | | | |
| 4/24 at Liberty | | | | | |
| 4/25 at Liberty | | | | | |
| 4/26 at Liberty | | | | | |
| 4/28 at Delaware State | | | | | |
| 5/1 vs. FIU | | | | | |
| 5/2 vs. FIU | | | | | |
| 5/3 vs. FIU | | | | | |
| 5/8 at Sam Houston | | | | | |
| 5/9 at Sam Houston | | | | | |
| 5/10 at Sam Houston | | | | | |
| 5/14 vs. WKU | | | | | |
| 5/15 vs. WKU | | | | | |
| 5/16 vs. WKU | | | | | |

delaware

STAT LEADERS BY GAME - PITCHING

| OPPONENT | INNINGS PITCHED | STRIKEOUTS | WALKS ALLOWED (LEAST) | HITS ALLOWED (LEAST) | PITCHES THROWN |
|---------------------------|-------------------------------------|------------------------|--------------------------|-----------------------------|----------------------|
| 2/13 at Elon | 3.0, Elias Conway | 3, Conway, Hulcher | 0, Chase Deibler | Reyes, Deibler, 1 | 57, Jackson Hulcher |
| 2/14 at Elon | 4.0, Doug Marose | 4, Dylan Bryan | 1, Bryqan, Marose, Shaub | 0, Bryan, Shaub, Richardson | 65, Doug Marose |
| 2/14 at Elon | 2.0, Callaway & Pugh | 3, Andrew Callaway | 0, Ryan McLaughlin | 0, Nick Bilotto | 44, Ryan Pugh |
| 2/17 vs. La Salle | 3.0, Conway & Hulcher | 7, Jackson Hulcher | 0, Bilotto, Hulcher | 0, Marchesano, Hulcher | |
| 2/20 at Mississippi State | 2.1 Chase Deibler | 3, Ben Moyzan | 0, Deibler, Lewis | 0, Chase Deibler | 50, Dylan Bryan |
| 2/21 at Mississippi State | 4.2, Doug Marose | 3, Doug Marose | 0, Andrew Callaway | 1, Andrew Callaway | 74, Doug Marose |
| 2.22 at Mississippi State | 3.0, Ryan Pugh | 4, Jonah Richardson | 1, Hulcher, Pugh | 0, Richardson, Hulcher | 58, Ryan Pugh |
| 2/24 at Maryland | 3.1, Jake Marchesano | 2, Jake Marchesano | 1, Marchesano, Bilotto | 1, Jake Marchesano | 57, Chase Deibler |
| 2/25 vs. La Salle | 3.0 IP, McLaughlin, Moyzan | 5, Moyzan | 0, McLaughlin, Callaway | 0, Ryan McLaughlin | 56, Ben Moyzan |
| 2/27 vs. Rider | 3.0 IP, Conway, Richardson, Hulcher | 5, Elias Conway | 2, Elias Conway | 2, Jonah Richardson | 62, Jackson Hulcher |
| 2/28 vs. Rider | 3.0 IP, Deibler, Marchesano, Pugh | 3, Ryan Pugh | 0, Marchesano | 0, Ryan Pugh | 56, Jake Marchesano |
| 3/1 vs. Rider | 3.0 IP, McLaughlin, Callaway | 5, Ryan McLaughlin | 0, Andrew Callaway | 2, Jake Pollaro | 45, Ryan McLaughlin |
| 3/3 at Maryland | 3.2 IP, Nick Bilotto | 4, Nick Bilotto | 0, Nick Bilotto | 0, Elias Conway | 50, Jonah Richardson |
| 3/6 vs. Canisius | 4.0 IP, Ryan McLaughlin | 4, Jake Marchesano | 0, Marchesano, Hulcher | 1, Jackson Hulcher | 58, Ryan McLaughlin |
| 3/7 vs. Canisius | 4.0 IP, Chase Deibler | 4, Chase Deibler | 0, Ryan Pugh | 0, Pugh, Lewis | 47, Chase Deibler |
| 3/8 vs. Canisius | 3.0 IP, Elias Conway | 4, Elias Conway | 1, Bilotto, Moyzan | 0, Conway, Moyzan | 60, Elias Conway |
| 3/10 at Penn | 3.0 IP, Ryan McLaughlin | 3, Ryan McLaughlin | 0, Marose, Shaub | 0, Doug Marose, Hulcher | N/A |
| 3/13 at LA Tech | 3.0 IP, Chase Deibler | 2, Brady Blum | 1, Deibler, Moyzan | 0, Ben Moyzan | 53, Chase Deibler |
| 3/14 at LA Tech | 3.0 IP, Ryan Pugh | 2, Jonah Richardson | 0, Jonah Richardson | 1, Nick Bilotto | 66, Ryan Pugh |
| 3/15 at LA Tech | 4.0 IP, Ryan McLaughlin | 2, McLaughlin, Hulcher | 0, Callaway, Marchesano | 0, Jake Marchesano | 61, Ryan McLaughlin |
| 3/17 vs. St. Joe's | 3.0 IP, Chase Deibler | 3, Chase Deibler | 0, Ben Moyzan | 0, Deibler, Bilotto, Shaub | 38, Chase Deibler |
| 3/20 vs. DBU | 5.0 IP, Ryan McLaughlin | 5, Ryan Pugh | 1, Ryan Pugh | 4, McLaughlin, Pugh | 73, Ryan McLaughlin |
| 3/21 vs. DBU | 5.0 IP, Doug Marose | 4, Doug Marose | 1, Andrew Callaway | 2, Brady Blum | 72, Doug Marose |
| 3/22 vs. DBU | 4.0 IP, Chase Deibler | 4, Jackson Hulcher | 0, Nick Bilotto | 0, Nick Bilotto | 68, Jackson Hulcher |
| 3/24 at Rutgers | 3.2 IP, Andrew Callaway | 2, Evan Lewis | 1, Shaub, Callaway | 0, Pollaro, Callaway | 45, Andrew Callaway |
| 3/27 vs. Kennesaw State | 5.0 IP, Ryan McLaughlin | 5, Ryan McLaughlin | 2, Ryan Pugh | 6, Ryan McLaughlin | 96, Ryan McLaughlin |
| 3/28 vs. Kennesaw State | 6.0 IP, Doug Marose | 6, Doug Marose | 0, Ethan Shaub | 2, Ethan Shaub | 82, Doug Marose |
| 3.29 vs. Kennesaw State | 3.1 IP, Nick Bilotto | 6, Nick Bilotto | 0, Ben Moyzan | 1, Bilotto, Moyzan | 69, Nick Bilotto |
| 3/31 vs. Rider | 3.0 IP, Lewis, Reyes | 3, Evan Lewis | 1, Lewis, Reyes | 1, Evan Lewis | 58, Evan Lewis |
| 4/2 at NM State | 3.2 IP, Ryan McLaughlin | 4, Ben Moyzan | 1, Andrew Callaway | 0, Ben Moyzan | 83, Ryan McLaughlin |
| 4/3 at NM State | 4.0 IP, Doug Marose | 3, Doug Marose | 0, Marose, Pollaro | 0, Jake Pollaro | 74, Nick Bilotto |
| 4/4 at NM State | 3.1 IP, Chase Deibler | 5, Jackson Hulcher | 0, Ryan Pugh | 1, Jackson Hulcher | 51, Jackson Hulcher |
| 4/7 at Lehigh | 4.0 IP, Andrew Callaway | 6, Andrew Callaway | 1, Ethan Shaub | 4, Reyes, Callaway | 79, Andrew Callaway |
| 4/10 vs. Missouri State | | | | | |
| 4/11 vs. Missouri State | | | | | |
| 4/12 vs. Missouri State | | | | | |
| 4/14 vs. Delaware State | | | | | |
| 4/17 at MTSU | | | | | |
| 4/18 at MTSU | | | | | |
| 4/19 at MTSU | | | | | |
| 4/21 or 4/22 at St. Joe's | | | | | |
| 4/24 at Liberty | | | | | |
| 4/25 at Liberty | | | | | |
| 4/26 at Liberty | | | | | |
| 4/28 at Delaware State | | | | | |
| 5/1 vs. FIU | | | | | |
| 5/2 vs. FIU | | | | | |
| 5/3 vs. FIU | | | | | |
| 5/8 at Sam Houston | | | | | |
| 5/9 at Sam Houston | | | | | |
| 5/10 at Sam Houston | | | | | |
| 5/14 vs. WKU | | | | | |
| 5/15 vs. WKU | | | | | |
| 5/16 vs. WKU | | | | | |

delaware

STAT LEADERS BY GAME - MISC.

| OPPONENT | CAUGHT STEALING (RUNNER) | CAUGHT STEALING (CATCHER) | DOUBLE PLAYS | HIT BY PITCH (BATTER) |
|---------------------------|--------------------------|---------------------------|--------------|-------------------------------|
| 2/13 at Elon | -- | -- | 1 | -- |
| 2/14 at Elon | -- | -- | -- | -- |
| 2/15 at Elon | -- | -- | -- | -- |
| 2/17 vs. La Salle | 1, Noah Burroughs | -- | 1 | 1, Vincent Davis |
| 2/20 at Mississippi State | -- | 1, LT Cockrill | 3 | 1, Luke Lambert |
| 2/21 at Mississippi State | -- | -- | 3 | -- |
| 2.22 at Mississippi State | -- | 1, LT Cockrill | -- | 1, Mineo, Burroughs, DeCesare |
| 2/24 at Maryland | -- | -- | - | 2, Davis, Wolf |
| 2/25 vs. La Salle | -- | -- | 1 | 1, Jeremy Wolf |
| 2/27 vs. Rider | -- | 1, LT Cockrill | -- | 2, Jeremy Wolf |
| 2/28 vs. Rider | -- | 1, Anthony DeCesare | 1 | -- |
| 3/1 vs. Rider | 1, Sal Mineo | -- | 1 | -- |
| 3/3 at Maryland | -- | -- | 1 | 1, Matthew Minckler |
| 3/6 vs. Canisius | -- | -- | -- | -- |
| 3/7 vs. Canisius | -- | -- | -- | 1, Cockrill, Wolf |
| 3/8 vs. Canisius | -- | -- | -- | 1, Sal Mineo |
| 3/10 at Penn | -- | -- | 1 | 2, Jeremy Wolf |
| 3/13 at LA Tech | -- | 1, LT Cockrill | -- | -- |
| 3/14 at LA Tech | -- | 1, LT Cockrill | 2 | -- |
| 3/15 at LA Tech | -- | -- | 1 | -- |
| 3/18 vs. St. Joe's | -- | -- | 1 | 1, Wolf, DeCesare |
| 3/20 vs. DBU | -- | -- | 2 | 1, Charles, Mineo |
| 3/21 vs. DBU | -- | -- | 1 | -- |
| 3/22 vs. DBU | 1, Vincent Davis | -- | 1 | 1, Wolf, Cockrill, Minckler |
| 3/24 at Rutgers | -- | -- | 1 | 1, Winsett, Bouldin |
| 3/27 vs. Kennesaw State | -- | -- | 1 | 1, Jeremy Wolf |
| 3/28 vs. Kennesaw State | -- | -- | -- | 1, Sal Mineo |
| 3.29 vs. Kennesaw State | 1, Noah Burroughs | 1, LT Cockrill | -- | 1, Cockrill, Wolf |
| 3/31 vs. Rider | -- | -- | -- | -- |
| 4/2 at NM State | -- | -- | 1 | 1, Mineo, Wolf |
| 4/3 at NM State | -- | -- | -- | 1, Sal Mineo |
| 4/4 at NM State | 1, Sam Winsett | -- | 1 | -- |
| 4/7 at Lehigh | -- | 1, Anthony DeCesare | -- | 1, LT Cockill |
| 4/10 vs. Missouri State | -- | -- | -- | -- |
| 4/11 vs. Missouri State | -- | -- | -- | -- |
| 4/12 vs. Missouri State | -- | -- | -- | -- |
| 4/14 vs. Delaware State | -- | -- | -- | -- |
| 4/17 at MTSU | -- | -- | -- | -- |
| 4/18 at MTSU | -- | -- | -- | -- |
| 4/19 at MTSU | -- | -- | -- | -- |
| 4/21 or 4/22 at St. Joe's | -- | -- | -- | -- |
| 4/24 at Liberty | -- | -- | -- | -- |
| 4/25 at Liberty | -- | -- | -- | -- |
| 4/26 at Liberty | -- | -- | -- | -- |
| 4/28 at Delaware State | -- | -- | -- | -- |
| 5/1 vs. FIU | -- | -- | -- | -- |
| 5/2 vs. FIU | -- | -- | -- | -- |
| 5/3 vs. FIU | -- | -- | -- | -- |
| 5/8 at Sam Houston | -- | -- | -- | -- |
| 5/9 at Sam Houston | -- | -- | -- | -- |
| 5/10 at Sam Houston | -- | -- | -- | -- |
| 5/14 vs. WKU | -- | -- | -- | -- |
| 5/15 vs. WKU | -- | -- | -- | -- |
| 5/16 vs. WKU | -- | -- | -- | -- |

LAST TIME A BLUE HEN

Had 7 at bats in a game
 Had 8 at bats in a game
 Scored 5 runs in a game
 Scored 6 runs in a game
 Scored 8 runs in a game
 Had 3 doubles in a game
 Had 2 triples in a game
 Had 3 triples in a game
 Had 5 hits in a game
 Had 6 hits in a game
 Hit multiple home runs in a game
 Hit 3 home runs in a game
 Stole 4 bases in a game
 Stole 5 bases in a game
 Stole 6 bases in a game
 Batted in 5+ runs in a game
 Batted in 7 runs in a game
 Batted in 8 runs in a game
 Batted in 10 runs in a game
 Walked 3+ times in a game
 Walked 5 times in a game
 Pitched 9 innings in a game
 Pitched 10 innings in a game
 Pitched 13 innings in a game
 Threw a no-hitter
 Struck out 10+ batters in a game
 Struck out 15+ batters in a game
 Struck out 20+ batters in a game
 Was hit by a pitch 2 times
 Was hit by a pitch 3 times
 Hit for the cycle
 Had a 15+ game hitting streak
 Had a 20+ game hitting streak
 Had a 25+ game hitting streak
 Had a 30+ game hitting streak

Aaron Graeber, 3/30/25 at Elon
 Kevin Mohollen, Erik Bower, Jack Goan, 5/16/19 vs. Charleston
 Tanner Donati, 4/29/25 vs. UMES
 Josh Dean, 5/8/10 vs. Hofstra
 Gary Gehman, 5/21/76 vs. Fairleigh Dickinson
 Joseph Carpenter, 3/11/22 vs. Iona
 Bryce Greenly, 3/15/23 vs. Maryland
 Andre Duffie, 5/1/95 vs. Hofstra
 Aaron Graeber, 3/22/25 vs. Stony Brook
 Mark Rubini, 4/18/95 vs. St. Joe's
 Anthony DeCesare, 3/29/26 vs. Kennesaw State
 Eric Ludman, 4/14/24 vs. Northeastern
 Reid Gorecki, 3/29/02 vs. James Madison
 Andrew Salvo, 3/15/00 vs. Villanova
 Dominic Ragazzo, 3/27/22 vs. James Madison
 Evan Bouldin, 3/18/26 vs. St. Joe's (5)
 Nick Patten, 5/18/17 vs. Charleston
 Noah Burroughs, 2/24/26 at Maryland
 Joey Loynd, 4/9/24 at Lafayette
 Sal Mineo, 3/1/26 vs. Rider
 Jackson Tyer, 5/6/25 at Georgetown
 Chris Ludman, 3/16/19 vs. Goldey Beacom
 Dan Gatto, 4/4/14 vs. St. Joe's
 Rick Brown, 4/16/76 vs. West Chester
 Brent Gaphardt (7 inn.), 3/26/05 vs. Hofstra
 Brandon Walter, 4/10/19 vs. Towson (12)
 Brandon Walter, 3/18/17 vs. Penn State (17)
 Al Neiger, 4/15/59 vs. Swarthmore (21)
 Aidan Stewart, 5/6/25 at Georgetown
 Dan Richardson, 4/25/06 vs. Temple
 Matthew Minckler, 4/29/25 vs. UMES
 Aaron Graeber, 2024 (16)
 Aaron Graeber, 2025 (22)
 Brandon Menchaca, 1976-1977 (27)
 Carlos Alonso, 2009-2010 (32)

LAST TIME THE TEAM

Won by 10+ runs
 Won by 15+ runs
 Won by 20+ runs
 Won by 25+ runs
 Won by 30+ runs
 Lost by 10+ runs
 Lost by 15+ runs
 Lost by 20+ runs
 Lost by 30+ runs
 Scored 20+ runs in a game
 Scored 25+ runs in a game
 Scored 30+ runs in a game
 Scored 35+ runs in a game
 Allowed 20+ runs in a game
 Allowed 25+ runs
 Allowed 30+ runs
 Had 20+ hits in a game
 Had 25+ hits in a game
 Had 30+ hits in a game
 Had 35+ hits in a game
 Allowed 20+ hits in a game
 Allowed 25+ hits in a game
 Played in an extra innings game
 Played in a 15+ inning game
 Had a triple play

3/8/26 vs. Canisius (10-0)
 3/18/26 vs. St. Joe's (18-0)
 4/9/24 at Lafayette (22-2)
 4/10/09 vs. Hofstra (27-2)
 4/11/80 vs. UMES (30-0)
 3/15/26 at LA Tech (17-4)
 2/14/26 at Elon (17-4)
 5/22/98 vs. Florida State (27-6)
 5/19/1925 vs. Georgetown (33-0)
 4/29/25 vs. UMES (24)
 5/8/10 vs. Hofstra (25)
 4/22/91 vs. Hofstra (30)
 4/29/93 vs. UMES (38)
 3/16/12 by UNCW (22)
 5/3/91 by Towson (27)
 5/19/1925 by Georgetown (33)
 4/29/25 vs. UMES (20)
 3/18/16 vs. Fairfield (25)
 4/10/09 vs. Hofstra (30)
 4/29/93 vs. UMES (37)
 3/16/18 by Bryant (21)
 5/6/85 by Rider (85)
 5/11/25 at Monmouth (11 inn. | L, 5-4)
 4/17/96 vs. St. Joe's (17 inn. | W, 10-8)
 2/24/24 at Jacksonville

2026

COMBINED TEAM STATS

Delaware Combined Team Statistics (as of Apr 09, 2026)

All games

Record: 10-23 Home: 9-8 Away: 1-15 Neutral: 0-0 Conference: 1-11

| DATE | OPPONENT | SCORE | ## | PLAYER | AVG | GP-GS | AB | R | H | 2B | 3B | HR | RBI | BB | HBP | SO | SB-ATT |
|------------|--------------------|----------|----|------------------|-------------|-------------|-------------|------------|------------|-----------|----------|-----------|------------|------------|-----------|------------|--------------|
| 02/13/2026 | at Elon | L, 13-1 | 21 | Nick Bilotto | - | 10-0 | 0 | 0 | 0 | 0 | 0 | 0 | 0 | 0 | 0 | 0 | 0-0 |
| 02/14/2026 | at Elon | L, 7-5 | 39 | Brady Blum | - | 6-2 | 0 | 0 | 0 | 0 | 0 | 0 | 0 | 0 | 0 | 0 | 0-0 |
| 02/14/2026 | at Elon | L, 17-4 | 7 | Evan Bouldin | .352 | 33-33 | 125 | 22 | 44 | 10 | 0 | 7 | 27 | 21 | 1 | 13 | 4-4 |
| 02/17/2026 | La Salle | W, 6-4 | 12 | Dylan Bryan | - | 2-0 | 0 | 0 | 0 | 0 | 0 | 0 | 0 | 0 | 0 | 0 | 0-0 |
| 02/20/2026 | at Mississippi St. | L, 9-2 | 17 | Noah Burroughs | .208 | 29-28 | 106 | 11 | 22 | 2 | 1 | 5 | 22 | 8 | 1 | 34 | 1-2 |
| 02/21/2026 | at Mississippi St. | L, 10-0 | 10 | Andrew Callaway | - | 11-0 | 0 | 0 | 0 | 0 | 0 | 0 | 0 | 0 | 0 | 0 | 0-0 |
| 02/22/2026 | at Mississippi St. | L, 7-3 | 14 | Harry Carr | .153 | 26-23 | 72 | 5 | 11 | 3 | 1 | 0 | 6 | 18 | 0 | 25 | 3-3 |
| 02/24/2026 | at Maryland | L, 15-14 | 8 | Anthony Charles | .246 | 23-19 | 65 | 7 | 16 | 3 | 0 | 0 | 9 | 10 | 2 | 13 | 4-4 |
| 02/25/2026 | La Salle | W, 8-4 | 6 | Lt Cockrill | .261 | 32-32 | 111 | 21 | 29 | 6 | 0 | 2 | 9 | 25 | 5 | 25 | 2-2 |
| 02/27/2026 | Rider | W, 13-8 | 25 | Elias Conway | - | 6-6 | 0 | 0 | 0 | 0 | 0 | 0 | 0 | 0 | 0 | 0 | 0-0 |
| 02/28/2026 | Rider | W, 5-4 | 16 | Vincent Davis | .281 | 32-32 | 121 | 18 | 34 | 6 | 1 | 6 | 26 | 11 | 4 | 35 | 1-3 |
| 03/01/2026 | Rider | W, 5-4 | 27 | Anthony DeCesare | .200 | 22-18 | 65 | 14 | 13 | 3 | 0 | 2 | 10 | 14 | 3 | 16 | 0-0 |
| 03/04/2026 | Maryland | L, 7-3 | 29 | Chase Deibler | - | 10-8 | 0 | 0 | 0 | 0 | 0 | 0 | 0 | 0 | 0 | 0 | 0-0 |
| 03/06/2026 | Canisius | L, 7-5 | 2 | Connor Doherty | .200 | 11-3 | 15 | 1 | 3 | 0 | 0 | 0 | 1 | 3 | 0 | 7 | 2-2 |
| 03/07/2026 | Canisius | W, 14-1 | 19 | Jackson Hulcher | - | 11-0 | 0 | 0 | 0 | 0 | 0 | 0 | 0 | 0 | 0 | 0 | 0-0 |
| 03/08/2026 | Canisius | W, 10-0 | 11 | Luke Lambert | .000 | 5-4 | 14 | 3 | 0 | 0 | 0 | 0 | 0 | 1 | 2 | 6 | 0-0 |
| 03/10/2026 | at UPenn | W, 5-3 | 37 | Evan Lewis | - | 6-1 | 0 | 0 | 0 | 0 | 0 | 0 | 0 | 0 | 0 | 0 | 0-0 |
| 03/13/2026 | at Louisiana Tech | L, 5-0 | 35 | Jake Marchesano | - | 6-0 | 0 | 0 | 0 | 0 | 0 | 0 | 0 | 0 | 0 | 0 | 0-0 |
| 03/14/2026 | at Louisiana Tech | L, 9-3 | 20 | Doug Marose | - | 7-7 | 0 | 0 | 0 | 0 | 0 | 0 | 0 | 0 | 0 | 0 | 0-0 |
| 03/15/2026 | at Louisiana Tech | L, 17-4 | 33 | Ryan McLaughlin | - | 10-7 | 0 | 0 | 0 | 0 | 0 | 0 | 0 | 0 | 0 | 0 | 0-0 |
| 03/18/2026 | Saint Joseph's | W, 18-0 | 3 | Matthew Minckler | .185 | 31-29 | 92 | 12 | 17 | 2 | 0 | 2 | 7 | 15 | 2 | 25 | 5-5 |
| 03/20/2026 | DBU | W, 5-4 | 1 | Sal Mineo | .265 | 33-33 | 132 | 31 | 35 | 2 | 1 | 3 | 17 | 17 | 8 | 25 | 9-10 |
| 03/21/2026 | DBU | L, 10-2 | 36 | Ben Moyzan | - | 10-0 | 0 | 0 | 0 | 0 | 0 | 0 | 0 | 0 | 0 | 0 | 0-0 |
| 03/22/2026 | DBU | L, 8-6 | 42 | Jake Pollaro | - | 9-0 | 0 | 0 | 0 | 0 | 0 | 0 | 0 | 0 | 0 | 0 | 0-0 |
| 03/24/2026 | at Rutgers | L, 8-0 | 15 | Ryan Pugh | - | 8-0 | 0 | 0 | 0 | 0 | 0 | 0 | 0 | 0 | 0 | 0 | 0-0 |
| 03/27/2026 | Kennesaw St. | L, 8-1 | 31 | Matt Reyes | - | 4-1 | 0 | 0 | 0 | 0 | 0 | 0 | 0 | 0 | 0 | 0 | 0-0 |
| 03/28/2026 | Kennesaw St. | L, 5-1 | 32 | Jonah Richardson | - | 5-0 | 0 | 0 | 0 | 0 | 0 | 0 | 0 | 0 | 0 | 0 | 0-0 |
| 03/29/2026 | Kennesaw St. | L, 13-11 | 24 | Ethan Shaub | - | 7-1 | 0 | 0 | 0 | 0 | 0 | 0 | 0 | 0 | 0 | 0 | 0-0 |
| 03/31/2026 | Rider | L, 10-5 | 22 | Sam Winsett | .274 | 24-13 | 62 | 8 | 17 | 1 | 2 | 0 | 9 | 8 | 0 | 22 | 1-1 |
| 04/02/2026 | at New Mexico St. | L, 11-6 | 5 | Jeremy Wolf | .240 | 30-30 | 104 | 26 | 25 | 6 | 1 | 3 | 16 | 15 | 13 | 19 | 4-4 |
| 04/03/2026 | at New Mexico St. | L, 15-9 | | Totals | .245 | 33.0 | 1084 | 179 | 266 | 44 | 7 | 30 | 159 | 166 | 41 | 265 | 36-40 |
| 04/04/2026 | at New Mexico St. | L, 7-2 | | Opponents | .283 | 33.0 | 1091 | 258 | 309 | 75 | 2 | 37 | 236 | 205 | 42 | 252 | 49-57 |
| 04/07/2026 | at Lehigh | L, 8-3 | | | | | | | | | | | | | | | |

LOB - Team (275), Opp (271). DPs turned - Team (25), Opp (28). Picked off - Harry Carr (1), Sal Mineo (1), Sam Winsett (1).

| ## | PITCHER | ERA | W-L | APP | GS | CG | SH | SV | IP | H | R | ER | BB | SO |
|----|------------------|-------|-----|-----|----|----|----|----|------|----|----|----|----|----|
| 21 | Nick Bilotto | 4.58 | 0-1 | 10 | 0 | 0 | 0 | 0 | 17.2 | 17 | 14 | 9 | 14 | 20 |
| 39 | Brady Blum | 18.29 | 0-2 | 6 | 2 | 0 | 0 | 0 | 10.1 | 20 | 21 | 21 | 13 | 8 |
| 12 | Dylan Bryan | 3.86 | 0-0 | 2 | 0 | 0 | 0 | 0 | 4.2 | 3 | 2 | 2 | 4 | 5 |
| 10 | Andrew Callaway | 4.15 | 0-1 | 11 | 0 | 0 | 0 | 1 | 21.2 | 26 | 18 | 10 | 10 | 17 |
| 25 | Elias Conway | 5.40 | 1-1 | 6 | 6 | 0 | 0 | 0 | 15.0 | 13 | 13 | 9 | 16 | 17 |
| 29 | Chase Deibler | 6.04 | 2-1 | 10 | 8 | 0 | 0 | 0 | 28.1 | 24 | 20 | 19 | 17 | 20 |
| 19 | Jackson Hulcher | 6.39 | 1-3 | 11 | 0 | 0 | 0 | 1 | 25.1 | 23 | 19 | 18 | 22 | 32 |
| 37 | Evan Lewis | 12.15 | 0-0 | 6 | 1 | 0 | 0 | 0 | 6.2 | 7 | 10 | 9 | 11 | 6 |
| 35 | Jake Marchesano | 6.00 | 0-0 | 6 | 0 | 0 | 0 | 0 | 12.0 | 14 | 8 | 8 | 7 | 10 |
| 20 | Doug Marose | 7.57 | 1-4 | 7 | 7 | 0 | 0 | 0 | 27.1 | 35 | 25 | 23 | 11 | 18 |
| 33 | Ryan McLaughlin | 5.79 | 2-3 | 10 | 7 | 0 | 0 | 0 | 32.2 | 39 | 28 | 21 | 13 | 25 |
| 3 | Matthew Minckler | 13.50 | 0-0 | 1 | 0 | 0 | 0 | 0 | 1.1 | 3 | 3 | 2 | 0 | 0 |
| 36 | Ben Moyzan | 5.95 | 1-1 | 10 | 0 | 0 | 0 | 0 | 19.2 | 17 | 13 | 13 | 12 | 20 |
| 42 | Jake Pollaro | 14.63 | 0-0 | 9 | 0 | 0 | 0 | 0 | 8.0 | 13 | 13 | 13 | 16 | 9 |
| 15 | Ryan Pugh | 4.71 | 1-1 | 8 | 0 | 0 | 0 | 1 | 21.0 | 20 | 15 | 11 | 13 | 18 |
| 31 | Matt Reyes | 18.00 | 0-1 | 4 | 1 | 0 | 0 | 0 | 6.0 | 10 | 13 | 12 | 8 | 6 |
| 32 | Jonah Richardson | 8.31 | 1-2 | 5 | 0 | 0 | 0 | 0 | 8.2 | 7 | 10 | 8 | 14 | 13 |

2026

NCAA TEAM RANKINGS

| Statistic | National Rank | Conference Rank | Value | National Leader | Value | Conference Leader | Value |
|---|---------------|-----------------|-------|------------------|-------|-------------------|-------|
| Base on Balls (300 ranked) | 69 | 4 | 166 | Pittsburgh | 235 | DBU | 181 |
| Batting Average (300 ranked) | 269 | 10 | 0.245 | Texas Tech | 0.359 | New Mexico St. | 0.303 |
| Double Plays (300 ranked) | 55 | 5 | 25 | New Orleans | 37 | Jacksonville St. | 31 |
| Double Plays Per Game (299 ranked) | 91 | 6 | 0.76 | Texas St. | 1.09 | Kennesaw St. | 0.93 |
| Doubles (300 ranked) | 246 | 11 | 44 | Texas Tech | 96 | Western Ky. | 74 |
| Doubles Per Game (300 ranked) | 281 | 12 | 1.33 | Texas Tech | 3.00 | Missouri St. | 2.32 |
| Earned Run Average (300 ranked) | 233 | 10 | 7.11 | UC Santa Barbara | 2.80 | Jacksonville St. | 3.56 |
| Fielding Percentage (300 ranked) | 254 | 11 | 0.961 | UIW | 0.987 | DBU | 0.983 |
| Hit Batters (299 ranked) | 158 | 6 | 42 | Delaware St. | 80 | DBU | 68 |
| Hit by Pitch (300 ranked) | 176 | 7 | 41 | Winthrop | 88 | FIU | 69 |
| Hits (300 ranked) | 198 | 9 | 266 | Texas Tech | 415 | Jacksonville St. | 326 |
| Hits Allowed Per Nine Innings (300 ranked) | 190 | 10 | 10.08 | Oregon | 6.20 | Jacksonville St. | 7.04 |
| Home Runs (300 ranked) | 130 | 7 | 30 | Georgia | 98 | Missouri St. | 66 |
| Home Runs Per Game (300 ranked) | 145 | 8 | 0.91 | Georgia | 2.88 | Missouri St. | 2.13 |
| On Base Percentage (300 ranked) | 221 | 9 | 0.364 | Georgia Tech | 0.478 | New Mexico St. | 0.417 |
| Runs (300 ranked) | 203 | 10 | 179 | Georgia Tech | 364 | DBU | 276 |
| Sacrifice Bunts (296 ranked) | | | | James Madison | 43 | Jacksonville St. | 33 |
| Sacrifice Flies (298 ranked) | 269 | 10 | 7 | South Fla. | 29 | Jacksonville St. | 24 |
| Scoring (299 ranked) | 241 | 11 | 5.4 | Georgia Tech | 11.4 | Missouri St. | 8.8 |
| Shutouts (88 ranked) | 41 | 3 | 2 | Florida | 7 | Jacksonville St. | 4 |
| Slugging Percentage (300 ranked) | 238 | 11 | 0.382 | Georgia | 0.646 | Missouri St. | 0.563 |
| Stolen Bases (298 ranked) | 177 | 8 | 36 | VMI | 141 | Jacksonville St. | 73 |
| Stolen Bases Per Game (300 ranked) | 198 | 9 | 1.09 | VMI | 4.41 | Sam Houston | 2.22 |
| Strikeout-to-Walk Ratio (300 ranked) | 262 | 12 | 1.23 | Auburn | 4.23 | Liberty | 2.64 |
| Strikeouts Per Nine Innings (300 ranked) | 167 | 12 | 8.2 | Wake Forest | 12.8 | Jacksonville St. | 10.9 |
| Triple Plays (1 ranked) | | | | 7 teams tied | 1 | | |
| Triples (295 ranked) | 98 | 3 | 7 | New Mexico St. | 17 | New Mexico St. | 17 |
| Triples Per Game (299 ranked) | 126 | 3 | 0.21 | New Mexico St. | 0.55 | New Mexico St. | 0.55 |
| WHIP (300 ranked) | 259 | 11 | 1.86 | Texas | 1.13 | Jacksonville St. | 1.27 |
| WL Pct (299 ranked) | 268 | 11 | 0.303 | UCLA | 0.938 | Jacksonville St. | 0.824 |
| Walks Allowed Per Nine Innings (300 ranked) | 285 | 12 | 6.68 | Auburn | 2.64 | Western Ky. | 3.71 |

2026

NCAA INDIVIDUAL RANKINGS

| Statistic | Player | National Rank | Conference Rank | Value | National Leader | Value | Conference Leader | Value |
|---|---|-------------------|-----------------|-------------|---|----------------|--|----------|
| Base on Balls (148 ranked) | LT Cockrill | 121 | 8 | 25 | Evan Appelwick, Miami (OH) | 39 | Caden Bogenpohl, Missouri St. | 37 |
| Base on Balls Per Game (147 ranked) | | | | | Josiah Overbeek, Army West Point | 1.37 | Caden Bogenpohl, Missouri St. | 1.19 |
| Batting Average (248 ranked) | Evan Bouldin | 242 | 5 | 0.352 | Tanner Mally, Western Mich. | 0.495 | Logan Fyffe, Missouri St. | 0.376 |
| Complete Games (12 ranked) | | | | | 11 players tied | 2 | Ryan Peterson, Sam Houston Jason Schaaf, Missouri St. | 1 1 |
| Doubles (84 ranked) | | | | | Troy Sudbrook, Toledo | 19 | Lane Arroyos, Western Ky. | 16 |
| Doubles Per Game (146 ranked) | | | | | Troy Sudbrook, Toledo | 0.61 | Lane Arroyos, Western Ky. | 0.48 |
| Earned Run Average (200 ranked) | | | | | Jackson Flora, UC Santa Barbara | 0.69 | Ben Blair, Liberty | 1.46 |
| Games Started (11 ranked) | Chase Deibler | 11 | 2 | 8 | Colton Sneddon, New Mexico St. | 11 | Colton Sneddon, New Mexico St. | 11 |
| Hit Batters (121 ranked) | Ryan McLaughlin | 121 | 4 | 8 | Robbie O'Connor, Northeastern | 21 | Avery Duncan, DBU | 10 |
| Hit By Pitch Per Game (150 ranked) | Jeremy Wolf | 42 | 2 | 0.43 | Gabe Camacho, UC San Diego Gabe Natividad, Winthrop | 0.68 0.68 | Boston Vest, New Mexico St. | 0.58 |
| Hit by Pitch (106 ranked) | Jeremy Wolf | 36 | 2 | 13 | Hayden Miller, Bradley Tre Phelps, Georgia Gabe Springer, San Diego | 20 20 20 | Boston Vest, New Mexico St. | 18 |
| Hits (139 ranked) | Evan Bouldin | 116 | 2 | 44 | Landon Hairston, Arizona St. | 62 | Tanner Marsh, Liberty | 46 |
| Hits Allowed Per Nine Innings (150 ranked) | | | | | Mason Edwards, Southern California | 3.60 | Daniel Powell, Kennesaw St. | 5.06 |
| Hits Per Game (149 ranked) | | | | | Tanner Mally, Western Mich. | 1.89 | Tanner Marsh, Liberty | 1.44 |
| Home Runs (106 ranked) | | | | | Quinton Coats, Cincinnati | 20 | Jake Bennett, DBU Carter Bergman, Missouri St. | 11 11 |
| Home Runs Per Game (143 ranked) | | | | | Kollin Ritchie, Oklahoma St. | 0.59 | Jake Bennett, DBU | 0.44 |
| On Base Percentage (150 ranked) | | | | | Tanner Mally, Western Mich. | 0.609 | Jake Bennett, DBU | 0.520 |
| Pitching Appearances (120 ranked) | | | | | Trevor Kester-Johnson, Purdue | 21 | Nate Crider, Louisiana Tech | 17 |
| Runs (135 ranked) | | | | | Landon Hairston, Arizona St. | 52 | Caden Bogenpohl, Missouri St. | 38 |
| Runs Batted In (141 ranked) | | | | | Tague Davis, Louisville | 63 | Grayson Ashe, Jacksonville St. | 43 |
| Runs Batted In Per Game (150 ranked) | | | | | Tague Davis, Louisville | 1.91 | Grayson Ashe, Jacksonville St. | 1.26 |
| Runs Per Game (146 ranked) | | | | | Johnathan Gomez, FDU | 1.63 | Jake Bennett, DBU | 1.44 |
| Sacrifice Bunts (110 ranked) | | | | | 6 players tied | 10 | Matthew Cash, Jacksonville St. | 8 |
| Sacrifice Bunts Per Game (148 ranked) | | | | | Tucker Biehler, Akron | 0.36 | Matthew Cash, Jacksonville St. | 0.25 |
| Sacrifice Flies (58 ranked) | | | | | 4 players tied | 7 | Cooper Blauser, Jacksonville St. | 6 |
| Saves (397 ranked) | Ryan Pugh Andrew Callaway Jackson Hulcher | 397 397 397 | 19 19 19 | 1 1 1 | Albert Roblez, Oregon St. | 10 | Skyler Hutto, Jacksonville St. | 7 |
| Slugging Percentage (250 ranked) | Evan Bouldin | 223 | 8 | 0.600 | Landon Hairston, Arizona St. | 1.007 | Jake Bennett, DBU | 0.819 |
| Stolen Bases (142 ranked) | | | | | Terence Grines, UT Martin | 35 | Cooper Blauser, Jacksonville St. | 17 |
| Stolen Bases Per Game (149 ranked) | | | | | CJ Egrie, Holy Cross | 1.30 | Cooper Blauser, Jacksonville St. | 0.52 |
| Strikeout-to-Walk Ratio (145 ranked) | | | | | Max Winders, Butler | 19.00 | Ben Blair, Liberty | 13.40 |
| Strikeouts (144 ranked) | | | | | Dax Whitney, Oregon St. | 88 | Ben Blair, Liberty | 67 |
| Strikeouts Per Nine Innings (150 ranked) | | | | | Dax Whitney, Oregon St. | 16.73 | Ben Blair, Liberty | 12.22 |
| Total Bases (143 ranked) | Evan Bouldin | 133 | 7 | 75 | Landon Hairston, Arizona St. | 138 | Steve Solorzano, New Mexico St. | 83 |
| Toughest to Strike Out (150 ranked) | Evan Bouldin | 92 | 5 | 9.6 | Tanner Mally, Western Mich. | 51.5 | Owen Nowak, Middle Tenn. | 22.6 |
| Triples (104 ranked) | Sam Winsett | 104 | 4 | 2 | Drew Barragan, UNLV Max Hartman, Washington St. | 6 6 | Tanner Marsh, Liberty | 4 |
| Triples Per Game (147 ranked) | | | | | Gabe Cavazzoni, Seton Hall | 0.21 | Tanner Marsh, Liberty | 0.13 |
| Victories (95 ranked) | | | | | 4 players tied | 7 | 4 players tied | 5 |
| WHIP (150 ranked) | | | | | Jake Marciano, Auburn | 0.68 | Ben Blair, Liberty | 0.69 |
| Walks Allowed Per Nine Innings (150 ranked) | | | | | Max Winders, Butler | 0.48 | Ben Blair, Liberty | 0.91 |

DELAWARE TV/RADIO CHART



1
Sal Mineo
Sophomore | OF | 5-11 | 195
Slippery Rock, Pa.
Slippery Rock (Ohio State)



2
Connor Doherty
Freshman | OF/INF | 6-1 | 195
Fairfax, Va.
Robinson



3
Matthew Minckler
Junior | RHP/INF | 6-0 | 185
Bangkok, Thailand
Portsmouth (Virginia Tech)



4
Rory Finn
Sophomore | INF | 5-10 | 190
Warrington, Pa.
Springside Chesnut Hill



5
Jeremy Wolf
Senior | INF | 5-9 | 170
Sicklerville, N.J.
Gloucester Catholic (UNCG)

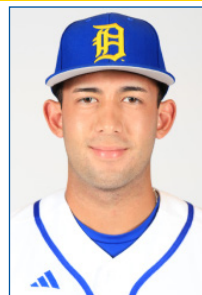

6
LT Cockrill
Senior | C | 5-10 | 190
Las Vegas, Nev.
Centennial (State College of Fla.)



7
Evan Bouldin
Senior | INF | 6-2 | 200
Middletown, Del
Appoquinimink (Delaware State)



8
Anthony Charles
Senior | OF | 6-3 | 195
Mullica Hill, N.J.
Clearview (Goldey Beacom)



10
Andrew Callaway
Junior | LHP | 6-0 | 210
Seaford, Del.
Delmar (West Virginia)



11
Luke Lambert
Senior | C | 5-9 | 185
McDonald, Pa.
West Allegeny (Eastern Florida CC)



12
Dylan Bryan
Junior | LHP | 6-2 | 195
Lutherville, Md.
Loyola-Blakefield



14
Harry Carr
Sophomore | INF | 6-1 | 190
Philadelphia, Pa.
Monsignor Bonner (Butler)



15
Ryan Pugh
Sophomore | RHP | 6-0 | 195
South Riding, Va.
Freedom (Virginia Tech)



16
Vincent Davis
Junior | INF/OF | 6-0 | 210
Somerdale, N.J.
Highland (Manhattan)



17
Noah Burroughs
Sophomore | OF | 6-1 | 195
Millsboro, Del
Sussex Central (Salisbury)



18
Jack Maiale
Freshman | RHP/INF | 6-4 | 220
New Paltz, N.Y.
New Paltz



19
Jackson Hulcher
Junior | RHP | 6-3 | 190
Ashburn, Va.
Broad Run (Richard Bland CC)



20
Doug Marose
Graduate | RHP | 6-5 | 230
Laytonville, Md.
Gaithersburg (Harford CC)



21
Nick Bilotto
Freshman | RHP | 6-2 | 190
Ellicott City, Md.
Glennelg



22
Sam Winsett
Sophomore | INF | 6-1 | 190
Voorhees, N.J.
Eastern (Coastal Carolina)



23
Luke Guire
Freshman | INF | 6-3 | 210
Bordentown, N.J.
Bordentown

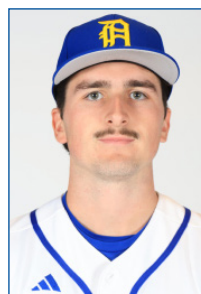

24
Ethan Shaub
Graduate | LHP | 5-10 | 185
Haddon Township, N.J.
Haddon Township (Gloucester CC)



25
Elias Conway
Junior | LHP | 6-0 | 195
Warrington, Pa.
Springside Chesnut Hill



27
Anthony DeCesare
Freshman | C | 6-2 | 220
Yorktown Heights, NY
Stony Brook School

DELAWARE TV/RADIO CHART



28

Tim Hartman
Senior | RHP | 6-0 | 180
Lumberton, N.J.
Rancocas Valley (Gloucester CC)



29

Chase Deibler
Freshman | RHP | 6-3 | 185
Enola, Pa.
East Pennsboro



30

Grant Fournier
Freshman | OF | 5-10 | 170
Cherry Hill, N.J.
Cherry Hill West



31

Matt Reyes
Senior | RHP | 5-11 | 195
Northford, Conn.
St. Thomas More (Louisburg CC)



32

Jonah Richardson
Sophomore | RHP | 6-0 | 215
Boiling Spring, Pa.
Boiling Spring



33

Ryan McLaughlin
Junior | RHP | 6-2 | 205
Berlin, Md.
Stephen Decatur



35

Jake Marchesano
Freshman | RHP | 6-2 | 195
Feasterville, Pa.
Archbishop Ryan



36

Ben Moyzan
Junior | RHP | 6-1 | 205
Bethlehem, Pa.
Notre Dame (ODU)



37

Evan Lewis
Graduate | RHP | 6-2 | 205
Severna Park, Md.
Severna Park (Gaston CC)



38

Cole Carbone
Junior | C | 6-2 | 210
Cranston, R.I.
Worcester Academy (Houston)



39

Brady Blum
Sophomore | RHP | 6-1 | 180
Northfield, N.J.
Mainland



41

Joaquin Rodriguez
Freshman | INF | 6-6 | 230
Harbeson, Del.
Sussex Central

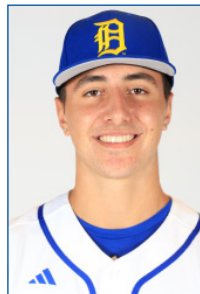

42

Jake Pollaro
Sophomore | LHP | 6-5 | 240
Pittsburgh, Pa.
North Hill



34

Greg Mamula
Head Coach
Fourth Season



44

Chris Bresnahan
Recruiting Coordinator
Second Season



43

Daniel Sweeney
Pitching Coach
Second Season



9

Jimmy Losh
Volunteer Assistant Coach
First Season