



DELAWARE FIGHTIN' BLUE HENS

SOFTBALL GAME NOTES

a new era.



Michael Riccio, Associate Director, Communications & Creative Services | 203-516-8424 | mriccio@udel.edu

2026 SCHEDULE

26-19, 14-7 CUSA

H: 18-5 | A: 5-10 | N: 3-4

FEBRUARY (7-11)

Fri., Feb. 6	Stonehill #	W, 11-3
Sat., Feb. 7	Army #	L, 3-2
Sat., Feb. 7	Indiana #	L, 14-2 (5)
Sun., Feb. 8	Army #	L, 13-0 (5)
Sun., Feb. 8	at Florida Atlantic #	L, 4-2
Tues., Feb. 10	at South Florida	L, 7-0
Tues., Feb. 10	at South Florida	L, 8-0 (6)
Fri., Feb. 13	Saint Joseph's	L, 9-8
Sat., Feb. 14	Georgetown	W, 8-7
Sat., Feb. 14	Georgetown	L, 3-0
Sun., Feb. 15	Saint Joseph's	W, 11-3 (6)
Sun., Feb. 15	Saint Joseph's	W, 4-3
Fri., Feb. 20	Maryland %	W, 5-2
Fri., Feb. 20	Ohio State %	W, 2-0
Sat., Feb. 21	Ohio State %	L, 11-2 (6)
Sat., Feb. 21	at Virginia %	L, 5-0
Sat., Feb. 28	Le Moyne ^	W, 9-3
Sat., Feb. 28	Bryant ^	L, 6-3 (8)

MARCH (9-8)

Sun., March 1	Bryant ^	W, 7-0
Sun., March 1	Le Moyne ^	W, 8-0 (6)
Fri., March 6	FIU*	W, 7-2
Sat., March 7	FIU*	W, 5-4
Sun., March 8	FIU*	L, 6-2
Tue., March 10	at Maryland	L, 8-2
Fri., March 13	at LA Tech*	L, 5-0
Sat., March 14	at LA Tech*	L, 8-7
Sun., March 15	at LA Tech*	L, 11-0 (5)
Wed., March 18	Delaware State	W, 9-0 (5)
Fri., March 20	Missouri State*	L, 6-5
Sat., March 21	Missouri State*	W, 3-2
Sun., March 22	Missouri State*	W, 5-2
Wed., March 25	Villanova	W, 5-2
Fri., March 27	Liberty*	L, 7-4
Sat., March 28	Liberty*	W, 12-3 (6)
Sun., March 29	Liberty*	L, 9-6

APRIL (10-0)

Thu., April 2	at UTEP*	W, 9-3
Fri., April 3	at UTEP*	W, 6-4
Sat., April 4	at UTEP*	W, 6-3
Wed., April 8	at Villanova	W, 5-2
Fri., April 10	Middle Tennessee*	W, 9-1
Sat., April 11	Middle Tennessee*	W, 4-3
Sun., April 12	Middle Tennessee*	W, 4-2
Fri., April 17	Kennesaw State*	W, 8-0 (5)
Sat., April 18	Kennesaw State*	W, 9-1 (5)
Sun., April 19	Kennesaw State*	W, 9-4
Tues., April 21	Maryland	6 p.m.
Fri., April 24	at New Mexico State*	8 p.m.
Sat., April 25	at New Mexico State*	6 p.m.
Sun., April 26	at New Mexico State*	1 p.m.
Thu., April 30	Western Kentucky*	5 p.m.

MAY (0-0)

Fri., May 1	Western Kentucky*	5 p.m.
Sat., May 2	Western Kentucky*	3 p.m.
May 6-9	CUSA Tournament &	TBD
Home Games in BOLD		All times ET

* CUSA Game
FAU Paradise Tournament
% Mizuno Classic
^ Blue Hen Invitational
& CUSA Tournament hosted by Delaware

april 21 | game 46 | maryland | newark, del. | espn+

DELAWARE (26-19, 14-7)



Head Coach: Jen Steele
Record at UD: 227-127 (8th year)
Career Record: 381-299-1 (15th year)
Last: W, 9-4 vs. Kennesaw State

MARYLAND (17-27, 3-18)



Head Coach: Lauren Karn
Record at UMD: 58-88 (3rd year)
Career Record: 180-213 (9th year)
Last: W, 8-1 vs. Illinois

april 24-26 | game 47-49 | new mexico state | las cruces, n.m | espn+

DELAWARE (26-19, 14-7)



Head Coach: Jen Steele
Record at UD: 227-127 (8th year)
Career Record: 381-299-1 (15th year)
Last: W, 9-4 vs. Kennesaw State

NM STATE (23-21, 13-8)



Head Coach: Benet Higgs
Record at NM State: 23-21 (1st year)
Career Record: Same
Last: W, 1-0 vs. Middle Tennessee

FIRST PITCH

University of Delaware softball will play its final game of an eight-game homestand on April 21 against Maryland before its final road Conference USA series, starting April 24 against New Mexico State. UD has split a pair of games with Maryland already this season.

Delaware is currently on a 10-game winning streak during which it has outscored its opponents 69-23. As a team, UD is hitting .312/.429/.510 and has held the opposition to a .208 average. Delaware has allowed four runs or fewer in all 10 games and has pitched to a 2.05 ERA during the streak.

During Delaware's 10-game win streak, **Sydney Shaffer** is hitting .440/.595/1.040 with four home runs and 14 RBIs, **Sorella Gallucci** is hitting .389/.577/.444, **Allie Nankivell** is hitting .385/.590/.423, **Gianna Costaro** is hitting .357/.417/.571, **Maddie Diamond** is hitting .345/.457/.793, and **Katie Scheivert** is hitting .333/.459/.481.

In the circle, **Josie Crossman** is 4-0 with a 2.04 ERA, **Claire Woods** has a 1.66 ERA, **Kylie Wilkerson** has a 2.10 ERA, and **Karli Challburg** has a 2.33 ERA during the streak. Woods, Wilkerson, and Challburg are also each 2-0 during the streak.

Delaware has won 14 of its last 16 games at home, including its CUSA series against FIU, Missouri State, MTSU, and Kennesaw State. UD has also won 14 of its last 16 games overall to get to a season-best seven games over .500 and 14-7 in league play. Delaware currently sits in a sole possession of fourth place in the CUSA standings, one game behind Western Kentucky and Liberty and one game ahead of Sam Houston and New Mexico State.

SERIES HISTORY VS MARYLAND

All-Time.....	5-16
Steele vs.....	1-2
Home.....	0-7
Road.....	3-6
Neutral.....	2-3
Current Streak.....	L1
Last Meeting.....	L, 8-2 - 3/10/2026
Largest Victory.....	13-2 - 3/13/2011
Largest Defeat.....	11-1 - 4/23/2025, 5/4/2005
Last Win at Home.....	n/a
Last Win on the Road.....	2-0 - 5/4/2005

SERIES HISTORY VS NEW MEXICO STATE

All-Time.....	0-0
Steele vs.....	0-0
Home.....	0-0
Road.....	0-0
Neutral.....	0-0
Current Streak.....	n/a
Last Meeting.....	n/a
Largest Victory.....	n/a
Largest Defeat.....	n/a
Last Win at Home.....	n/a
Last Win on the Road.....	n/a

WHO ARE WE

Only refer to our institution as the University of Delaware or UD. Do not use "U of D," "UofD," "the U of D" or "UDel." Do not use periods in "UD."

We are the Fightin' Blue Hens on first reference and Blue Hens, Hens, or Blue & Gold after that.

HOW TO FOLLOW

TV/Stream.....	ESPN+
Live Stats.....	bluehenstats.STATB.US
X/Instagram.....	@Delaware_SB

A NEW ERA

After a nearly 18-month wait, the new era is finally here and the University of Delaware Fightin' Blue Hens are officially full members of Conference USA as of July 1, 2025. Fourteen of UD's 22 varsity programs will be housed in CUSA, with seven others joining as affiliate members in the Atlantic Sun (women's lacrosse, men's and women's swimming & diving), Atlantic 10 (men's lacrosse), Mid-American Conference (rowing), The Summit League (men's soccer), and Atlantic Hockey America (ice hockey). Field hockey will play an independent schedule this fall as the department continues to work diligently to finalize a new conference for the reigning CAA champions.

An athletic department built on history and tradition, Delaware brings an abundance of success to CUSA having won 10 national championships, 172 team conference titles, 282 individual conference crowns, 342 major conference awards, 2,655 all-league selections, and 543 all-americans.

UD student-athletes complement their athletic success with strong academic performances. During the 2024-25 academic year, the Blue Hens compiled a cumulative 3.41

grade-point average—the highest in department history, excluding academic terms impacted by COVID-19. This marked the 11th-consecutive year and the 23rd-straight semester in which UD student-athletes have posted a 3.00 GPA or better.

The move will push the Delaware brand across the nation, spanning from the northeast down into Florida, and west as far as New Mexico. However, the reach won't stop there. At least five football games will hit the national scene on CBS Sports Network/ESPN family of networks, including a non-conference tilt on FOX against Colorado. Men's and women's basketball will also have the chance to play nationally televised games as part of CUSA's media rights agreement with CBS Sports Network and ESPN.

Speaking of reach, Delaware's initial announcements about joining Conference USA reached over two billion people according to social media analytics. Put that into perspective - just over one million people live in the state of Delaware. That means these announcements reached over 2,000 Delawares.

Conference USA is an NCAA Division I conference championing success in college athletics through dedicated leadership, dynamic partnership, and diverse membership. Founded in 1995 and based in Dallas, CUSA is home to nine schools: FIU, Jacksonville State, Liberty, Louisiana Tech, Middle Tennessee, New Mexico State, Sam Houston, UTEP, and WKU. Kennesaw State joined the league in 2024 and Delaware begins competition in 2025.

“Adding the University of Delaware is a tremendous opportunity for Conference USA as we strategically position ourselves for continued success,” Conference USA Commissioner Judy MacLeod said. “We are excited to add the state's flagship university with its rich history in athletics and academics and look forward to our partnership with President Dennis Assanis, Director of Athletics Chrissi Rawak, and their leadership group.”



CUSA SPONSORED DELAWARE SPORTS

- Baseball
- M/W Basketball
- W Cross Country/Track & Field
- Football
- M/W Golf
- W Soccer
- Softball
- M/W Tennis
- Volleyball

OTHER DELAWARE SPORTS AFFILIATIONS

- Field Hockey
- W Ice Hockey
- M Lacrosse
- MPSF
- Atlantic Hockey America
- W Lacrosse
- W Rowing
- M Soccer
- M/W Swim/Dive
- Atlantic Sun
- Mid-American
- The Summit League
- Atlantic Sun

2026 DELAWARE NUMERICAL ROSTER

#	NAME	YR.	POS.	B/T.	HOMETOWN/HIGH SCHOOL (PREV. SCHOOL)
00	Karli Challburg	Fr.	P	R/R	Houston, Texas / Langham Creek
1	Grace Hausamann	Sr.	OF	L/R	South Riding, Va. / Flint Hill / (Lafayette)
4	Sorella Gallucci	So.	INF	R/R	Robbinsville, N.J. / Robbinsville
5	Caylin Blazys	Fr.	INF	R/R	Tolland, Conn. / Tolland
7	Emma Denison	Jr.	P	R/R	Mishawaka, Ind. / Edwardsburg / (Bowling Green)
8	Katie Scheivert	Sr.	INF	R/R	Leesburg, Va. / Tuscarora
9	Maddie Diamond	Fr.	INF	R/R	Johnson City, Tenn. / Science Hill
10	Bridget Chapman	So.	INF	R/R	Naperville, Ill. / Benet Academy
11	Allie Nankivell	Fr.	OF	L/R	Livingston, N.J. / Livingston
12	Ellie Talley	So.	INF	R/R	Cosby, Va. / Cosby
13	Gianna Poletti	Jr.	INF	R/R	Hegins, Pa. / Tri-Valley / (Penn State / Auburn)
16	Marlayna Capaldi	Sr.	INF	R/R	Wilmington, Del. / Charter School of Wilmington / (South Alabama)
18	Morgan Chambers	Fr.	C	R/R	West Deptford, N.J. / Paul IV
19	Josie Crossman	So.	P	L/L	Cumming, Ga. / South Forsyth
20	Gianna Costaro	Jr.	INF	R/R	Bellmore, N.Y. / John F. Kennedy
22	Kristen Luzon	Sr.	UTL	L/L	Stony Point, N.Y. / North Rockland
23	Ellie Mulligan	Jr.	OF	R/R	Midlothian, Va. / Midlothian
24	Jamie Chandler	Jr.	C	R/R	Camden Wyoming, Del. / Dover
25	Kylie Wilkerson	Jr.	P	R/R	Warrenton, Va. / Kettle Run / (George Mason)
26	Gracie Jacobs	Sr.	OF	L/L	Avon, Ind. / Avon / (DePaul)
28	Ryleigh Thomas	Jr.	OF	R/R	North East, Md. / Saint Marks (Del.)
33	Gabriella Pudimott	Fr.	C	R/R	Townsend, Del. / Odessa
34	Sydney Shaffer	Sr.	C	R/R	Ashland, Va. / Mills E. Godwin
77	Claire Woods	Gr.	P	R/R	Summertown, Tenn. / Summertown / (Middle Tennessee)

Head Coach: Jen Steele (Longwood '05), 8th season at UD, 15th season overall
Associate Head Coach: Amy Bellisari (Florida Atlantic '04)
Assistant Coach / Recruiting Coordinator: Nikki Andrade (Arizona State '02)
Assistant Coach: Jill Moore (Robert Morris '07)
Director of Player Development, Data & Analytics: Billie Kerwood (Delaware '25)

GEOGRAPHICAL

Connecticut (1)		
5	Caylin Blazys	INF
Delaware (3)		
16	Marlayna Capaldi	INF
24	Jamie Chandler	C
33	Gabriella Pudimott	C
Georgia (1)		
19	Josie Crossman	P
Illinois (1)		
10	Bridget Chapman	INF
Indiana (2)		
7	Emma Denison	P
26	Gracie Jacobs	OF
Maryland (1)		
28	Ryleigh Thomas	OF
New Jersey (3)		
4	Sorella Gallucci	INF
11	Allie Nankivell	OF
18	Morgan Chambers	C
New York (2)		
20	Gianna Costaro	INF
22	Kristen Luzon	UTL
Pennsylvania (1)		
13	Gianna Poletti	INF
Tennessee (2)		
9	Maddie Diamond	INF
77	Claire Woods	P
Texas (1)		
00	Karli Challburg	P
Virginia (6)		
1	Grace Hausamann	OF
8	Katie Scheivert	INF
12	Ellie Talley	INF
23	Ellie Mulligan	OF
25	Kylie Wilkerson	P
34	Sydney Shaffer	C

BY POSITION

Infield (9)		
4	Sorella Gallucci	
5	Caylin Blazys	
8	Katie Scheivert	
9	Maddie Diamond	
10	Bridget Chapman	
12	Ellie Talley	
13	Gianna Poletti	
16	Marlayna Capaldi	
20	Gianna Costaro	
Pitcher (5)		
00	Karli Challburg	
7	Emma Denison	
19	Josie Crossman	
25	Kylie Wilkerson	
77	Claire Woods	

Outfield (5)		
1	Grace Hausamann	
11	Allie Nankivell	
23	Ellie Mulligan	
26	Gracie Jacobs	
28	Ryleigh Thomas	

Catcher (4)		
18	Morgan Chambers	
24	Jamie Chandler	
33	Gabriella Pudimott	
34	Sydney Shaffer	

Utility (1)		
22	Kristen Luzon	

ROSTER BY CLASS

GRADUATE (1)	SENIORS (6)	JUNIORS (7)	SOPHOMORES (4)	FRESHMEN (6)
Claire Woods	Marlayna Capaldi	Gianna Costaro	Bridget Chapman	Caylin Blazys
	Grace Hausamann	Jamie Chandler	Josie Crossman	Karli Challburg
	Gracie Jacobs	Emma Denison	Sorella Gallucci	Morgan Chambers
	Kristen Luzon	Ellie Mulligan	Ellie Talley	Maddie Diamond
	Katie Scheivert	Gianna Poletti		Allie Nankivell
	Sydney Shaffer	Ryleigh Thomas		Gabriella Pudimott
		Kylie Wilkerson		

PRO-NUN-SEE-AY-SHUNS

#1 - Grace Hausamann	HOWS-uh-man
#5 - Caylin Blazys	KAY-lynn BLAY-zis
#8 - Katie Scheivert	shy-VERT
#11 - Allie Nankivell	nan-KIH-vell
#12 - Ellie Talley	TAL-ee
#16 - Marlayna Capaldi	MAR-lay-nuh
#20 - Gianna Costaro	coh-STAR-o
#28 - Ryleigh Thomas	RYE-lee
#34 - Sydney Shaffer	SHAY-fer

Amy Bellisari	Bell-uh-SAR-ee
Nikki Andrade	AN-drah-dee

HEAR OUR NAMES



IN-SEASON BIRTHDAYS

Feb. 14	Allie Nankivell
March 4	Billie Kerwood
April 10	Gabriella Pudimott
May 4	Ryleigh Thomas
May 17	Ellie Talley
May 18	Nikki Andrade
May 27	Grace Hausamann
May 31	Sorella Gallucci

QUICK FACTS

School.....	University of Delaware
Location.....	Newark, Del.
Founded.....	1743
Enrollment.....	24,039
President.....	Laura Carlson
School Website.....	www.udel.edu
Nickname.....	Fightin' Blue Hens
School Colors.....	Blue & Gold
Athletics Website.....	www.bluehens.com
Director of Athletics.....	Jordan Skolnick
Conference.....	Conference USA
Website.....	www.conferenceusa.com

SOFTBALL PROGRAM

Stadium.....	Delaware Softball Diamond
Capacity.....	750
Surface.....	AstroTurf
First Season.....	1976
All-Time Record.....	1,093-972-9 (.529)
Conference Regular Season Championships...3 - Last 2025	
All-Conference Selections.....	110
Head Coach.....	Jen Steele (Longwood '05)
Career Record.....	378-299-1 / 15 seasons
Record at UD.....	224-127
Returners/Players Lost.....	16/8
Newcomers.....	8
Transfers.....	2
Freshmen.....	6
2025 Overall Record.....	38-16
2025 CAA Record.....	23-4
2025 CAA Regular Season Finish.....	1st

TABLE OF CONTENTS

A New Era.....	2
Roster.....	3
Storylines.....	4-14
Individual Trends.....	5
Milestone Watch.....	6
Season Leaders.....	7
Delaware Record When.....	8
Uniform Report, On this Date.....	9
Career Award Tracker.....	14
Off The Field Profiles.....	15
Walkup Songs.....	16
Run Rule and Walk-Off Victories, Largest Innings...17	
Season Home Run Tracker.....	18
Career Home Run Tracker.....	19
Player Overview.....	20-21
Player Season/Career Highs.....	22-23
Jen Steele.....	24
Assistant Coaches/Support Staff.....	25
Conference USA.....	26
Delaware Softball Diamond.....	27
Delaware Highs/Lows.....	28
Starters By Game.....	29
Lineup By Game.....	30
Last Time a Blue Hen/The Team.....	31
Season Stats.....	32
NCAA Rankings.....	33-34
TV Roster.....	35

MEDIA INFORMATION

Interview Requests

All interview requests for players, coaches, or staff members should be directed to Michael Riccio.

Credentials

All credential requests for home games must be made through Michael Riccio. Game-by-game credentials must be requested at least 24 hours prior to the game or start of the weekend series.

Media Parking

Media parking at Delaware Softball Diamond is lot 106. This lot is behind the Bob Carpenter Center and adjacent to the Delaware Softball Diamond and Stuart and Suzane Grant Stadium. If parking changes, Delaware athletics will inform the media beforehand. No parking passes are needed.

Post-Game Interview Procedures

Following games, head coach Jen Steele and select players will be made available to the media upon request. Please address coach and player requests to Michael Riccio and the visiting school's sports information representative.

GAME NOTES

10-straight wins

Delaware's 10-game win streak is tied for its fifth-longest in program history. Its nine straight conference wins are tied for fourth-longest in program history. Its nine consecutive wins at home are tied for fifth-most in program history.

It is the seventh 10-game win streak in program history and fourth in the last three seasons.

UD's win streak trails only Delaware State (13), UCLA (12), Nebraska (11), and Oregon (11) and its conference win streak trails just Howard (15), Oregon (11), and Nebraska (10).

kennesaw sweep

Delaware had its third-straight series sweep and 21st under **Jen Steele** when it took all three games against Kennesaw State. UD had previously swept UTEP on the road and Middle Tennessee at home. Delaware recorded its 51st and 52nd win via run-rule under Steele on April 17 and 18 8-0 and 9-1. Twenty-five of those wins have come in conference play.

UD's seven victories by run rule this season are the second-most in program history, trailing only last season's record of 17.

100 hits in style

Gianna Costaro became the 46th member of Delaware's 100-hit club when she homered against Kennesaw State on April 18. She joined **Katie Scheivert** and **Sydney Shaffer** as active Delaware players to amass 100-career hits.

gianna's big day

In addition to recording her 100th career hit on April 18, **Gianna Costaro** had her first career multi-home run game and her third career game with at least five RBIs.

200 games, 200 starts

On Saturday, April 18, **Katie Scheivert** became the ninth player in program history to play 200 games, the sixth player with 200 games started, and the fifth player with 200 consecutive games started.

200-hit club

On April 10 against MTSU, **Katie Scheivert** became the seventh player in program history to reach 200 career hits. She joined **Jessica Grisler** (239), **Mariah Kondravy** (237), **Hanna Garber** (229), **Mandy Welch** (205), **Leanna Gearhart** (205), and **Anna Steinmetz** (201).

100 runs scored

On April 8, **Sydney Shaffer** became the ninth player in program history to score 100 career runs after hitting a three-run home run against Villanova, and joined **Katie Scheivert** as active players to reach the century mark. Including Scheivert (125), Shaffer joins **Hanna Garber** (161), **Leanna Gearhart** (157), **Jessica Grisler** (135), **Brittney Mendoza** (126), **Mandy Welch** (119), **Chloe Blantz** (105), and **Katie Lee** (105).

upcoming milestones

Katie Scheivert currently sits at 96 career RBIs. She would become the ninth UD player to reach 100 career RBIs.

Sydney Shaffer has 37 walks on the season. **Tori Conrad** (2013) currently holds the single-season record at 40.

Allie Nankivell has scored 33 runs this season, four shy of tying **Leanna Gearhart** (37, 2015) for most by a freshman in program history.

Maddie Diamond (12) is three home runs shy of tying **Mariah Kondravy's** (2015) and **Anna Steinmetz's** (2016) freshman record of 15 home runs in a season.

multiple multi-home run games

Delaware has had five multi-home run games this season, all by different players. Shaffer hit a pair against Stonehill in the season opener on Feb. 6, **Sorella Gallucci** homered twice against Le Moyne on March 1, **Maddie Diamond** hit two against UTEP on April 3, **Ellie Mulligan** hit two against Middle Tennessee on April 10, and **Gianna Costaro** hit two against Kennesaw State on April 18.

GAME NOTES

on a heater

Allie Nankivell has the best batting average by a Conference USA freshman this season at .406, tied with Sophia Lundstrom of Sam Houston, and leads CUSA freshmen in on base percentage (.504) and steals (18). Nankivell is hitting .472 since UD's game against Virginia on Feb. 21 - 27 games - and .434 in 34 games since Feb. 10. In Delaware's series against Kennesaw State, she reached base safely in nine of her 10 plate appearances.

She was elevated to the leadoff spot for the first time during the series against Missouri State on March 20 and is hitting .429 with a .576 on base percentage in 17 games. Nankivell became the first UD freshman to start in the leadoff spot since **Julz Garber** on May 1, 2021 against Mount St. Mary's. Delaware is 14-3 with Nankivell hitting leadoff.

Nankivell also has a 24-game on-base streak, the longest by a Delaware player this season. It is the third longest by a CUSA player this year.

Among all Division I freshmen, Nankivell ranks eighth in average, fifth in on base percentage, and eighth in steals.

up the freshmen leaderboard

Maddie Diamond became the third Delaware player to hit at least 10 home runs in a freshman season, joining Mariah Kondravy (15, 2015) and Anna Steinmetz (15, 2016). She ranks third in RBIs for a Delaware player in a freshman season with 40.

She currently leads all CUSA freshmen in home runs and trails only Bradi Gallaway of LA Tech (41) in RBIs.

run producers

Sydney Shaffer and **Maddie Diamond** became the fourth pair of UD teammates to each drive in at least 40 runs in a season.

In 2025, Shaffer (57) and **Mary Beth Cahalan** (45) became the first. **Anna Steinmetz** (45) **Mariah Kondravy** (40) did so in 2017 and Kondravy had 46 and Steinmetz had 44 in 2016.

double-digit bombs

Sydney Shaffer and **Maddie Diamond** became the first pair of UD teammates to hit at least 10 home runs in the same season.

power surge

Since March 18, **Sydney Shaffer** has hit eight home runs in 18 games while driving in 23 runs. Over that span, she has slashed .362/.523/.936.

Since March 21, **Maddie Diamond** has hit seven home runs over 16 games while having 18 RBI. She is hitting .289/.418/.778 over that stretch with five mult-RBI games.

take a walk

Delaware is getting career-high walk rates from **Sydney Shaffer** (21.5 percent), **Sorella Gallucci** (20.6 percent) and **Katie Scheivert** (11.2 percent), while **Allie Nankivell** is walking in 15.6 percent of her plate appearances and **Maddie Diamond** is walking at a 15.5 percent clip. Shaffer's career rate is 18.2 percent, Gallucci's walk rate last year was 8.6 percent, Scheivert's for her career is 8.9.

Shaffer's and Gallucci's walk rates are second and third best among CUSA players and Nankivell's Diamond's are best and second best among CUSA freshmen. Nankivell is also 10th among all players in CUSA.

advanced pitching by the #s

Josie Crossman's strikeout percentage is up from 11.9 percent last season to 17.7 percent this season and her WHIP is down from 1.51 to 1.32. She is ranked 10th in strikeout percentage and ninth in FIP (3.43).

Karli Challburg has a strikeout percentage of 19.2 (fifth in CUSA and second best among freshmen) and a 3.01 FIP (second in CUSA and best among freshmen).

Claire Woods ranks eighth in strikeout percentage at 17.9. For her career, her strikeout percentage is 13.6 percent.

Kylie Wilkerson has a 3.43 FIP, ranking 10th in CUSA. She is also generating groundballs at a CUSA-best 63.6 percent.

INDIVIDUAL TRENDS

Multi-Hit Games

Name	2	3	4	5+	Total	Career
Scheivert	12	2	2	0	16	58
Shaffer	11	2	0	0	13	52
Nankivell	8	3	0	0	11	11
Costaro	5	3	0	0	8	24
Diamond	8	0	0	0	8	8
Chapman	6	1	0	0	7	7
Gallucci	4	1	0	0	5	16
Hausamann	1	1	0	0	2	7
Thomas	2	0	0	0	2	4
Luzon	2	0	0	0	2	3
Chambers	2	0	0	0	2	2
Mulligan	0	1	0	0	1	2
Jacobs	1	0	0	0	1	1
Talley	0	0	0	0	0	6
Capaldi	0	0	0	0	0	1

Multi-RBI Games

Name	2	3	4	5+	Total	Career
Shaffer	8	4	0	1	13	41
Diamond	6	2	4	0	12	12
Scheivert	8	2	0	0	10	27
Costaro	2	0	0	2	4	16
Gallucci	2	1	0	1	4	8
Luzon	1	1	0	0	2	11
Chapman	0	2	0	0	2	2
Mulligan	0	1	0	0	1	3
Capaldi	0	0	1	0	1	2
Jacobs	1	0	0	0	1	2
Hausamann	0	1	0	0	1	2
Nankivell	1	0	0	0	1	1
Blazys	1	0	0	0	1	1
Talley	0	0	0	0	0	4
Thomas	0	0	0	0	0	4

Hitting Streaks

Name	Current	Longest	Career Long
Nankivell	2	9	9
Luzon	-	7	7
Costaro	2	6	6
Scheivert	-	6	8
Chapman	-	5	5
Shaffer	1	4	7
Gallucci	-	4	6
Mulligan	-	4	5
Diamond	3	3	3
Thomas	1	2	3
Blazys	-	2	2
Chandler	-	2	2
Chambers	-	2	2
Hausamann	-	1	4
Capaldi	-	1	2
Jacobs	-	1	2
Talley	1	-	4

On-Base Streaks

Name	Current	Longest	Career Long
Nankivell	24	24	24
Costaro	2	15	29
Diamond	3	15	15
Scheivert	3	13	13
Shaffer	1	11	17
Gallucci	2	8	8
Blazys	-	9	9
Mulligan	-	7	7
Luzon	-	7	7
Chapman	-	5	5
Thomas	1	3	5
Capaldi	-	3	3
Hausamann	-	3	6
Jacobs	-	2	5
Chandler	-	2	2
Chambers	-	2	2
Talley	1	-	4

MILESTONE WATCH

Individual Career Records

Games Played

1. Jessica Grisler (2012-15)	213
2. Mariah Kondravy (2015-18)	206
3. Anna Steinmetz (2016-19)	204
-- Katie Scheivert (2023-Pres.)	201

Games Started

1. Jessica Grisler (2012-15)	213
2. Mariah Kondravy (2015-18)	206
3. Anna Steinmetz (2016-19)	204
-- Katie Scheivert (2023-Pres.)	201

Consecutive Games Started

1. Jessica Grisler (2012-15)	213
2. Mariah Kondravy (2015-18)	206
3. Anna Steinmetz (2016-19)	204
-- Katie Scheivert (2023-Pres.)	201

Hits

1. Jessica Grisler (2012-15)	239
2. Mariah Kondravy (2015-18)	237
3. Hanna Garber (2019-23)	229
5. Katie Scheivert (2023-Pres.)	200

Doubles

1. Mariah Kondravy (2015-18)	56
2. Laura Streets (2001-04)	47
3. Brittney Mendoza (2019-23)	43
5. Sydney Shaffer (2023-Pres.)	39

Home Runs

1. Anna Steinmetz (2016-19)	44
2. Sydney Shaffer (2023-Pres.)	38
3. Mariah Kondravy (2015-18)	34

RBIs

1. Mariah Kondravy (2015-18)	174
2. Anna Steinmetz (2016-19)	154
3. Brittney Mendoza (2019-23)	147
4. Sydney Shaffer (2023-Pres.)	143

Runs Scored

1. Hanna Garber (2019-23)	161
2. Leanna Gearhart (2015-18)	157
3. Jessica Grisler (2012-15)	135
5. Katie Scheivert (2023-Pres.)	131

Stolen Bases

1. Leanna Gearhart (2015-18)	111
2. Hanna Garber (2019-23)	81
3. Kim Griffin (1989-92)	66
5. Katie Scheivert (2023-Pres.)	45

Total Bases

1. Mariah Kondravy (2015-18)	399
2. Anna Steinmetz (2016-19)	368
3. Hanna Garber (2019-23)	352
4. Sydney Shaffer (2023-Pres.)	333

Extra Base Hits

1. Mariah Kondravy (2015-18)	92
2. Sydney Shaffer (2023-Pres.)	80
3. Anna Steinmetz (2016-19)	78

Walks

1. Sydney Shaffer (2023-Pres.)	115
2. Hanna Garber (2019-23)	93
3. Mandy Welch (1999-2002)	89

Batting Average

1. Mariah Kondravy (2015-18)	.369
2. Lauren Mark (1998-2001)	.367
3. Laura Streets (2001-04)	.352
-- Sydney Shaffer (2023-Pres.)	.357

On-Base Percentage

1. Karolina Flores (2019-21)	.448
2. Laura Streets (2001-04)	.435
3. Hanna Garber (2019-23)	.433
-- Sydney Shaffer (2023-Pres.)	.486

Slugging Percentage

1. Mariah Kondravy (2015-18)	.621
2. Anna Steinmetz (2016-19)	.616
3. Brooke Glenden (2019-22)	.610
-- Sydney Shaffer (2023-Pres.)	.684

OPS

1. Mariah Kondravy (2015-18)	1.040
2. Anna Steinmetz (2016-19)	1.038
3. Karolina Flores (2019-21)	1.033
-- Sydney Shaffer (2023-Pres.)	1.170

Hit By Pitch

1. Marissa Newman (2012-13)	30
2. Shelby Jones (2013-16)	24
3. Gianna Costaro (2024-Pres.)	23

GAME NOTES

on base machine

Sydney Shaffer has reached base in all but six games this season. Shaffer has a .552 on base percentage since March 21, a stretch of 16 games, and has drawn 14 walks over that span.

back-to-back

Delaware has hit back-to-back home runs three times this season: **Sydney Shaffer** and **Gianna Costaro** on April 18 against Kennesaw State, **Bridget Chapman** and **Maddie Diamond** March 21 against Missouri State, and **Sorella Gallucci** and **Chapman** on March 1 against Le Moyne.

ellie's big day

Ellie Mulligan recorded the first multi-home run game of her career on April 10 against MTSU as part of a 3-for-3, three RBI, three run scored day. It was the fourth multi-home run game by a Delaware player this season, all by different players. **Sydney Shaffer** hit a pair against Stonehill in the season opener on Feb. 6, **Sorella Gallucci** homered twice against Le Moyne on March 1, and **Maddie Diamond** hit two against UTEP on April 3.

clutch weekend

Sorella Gallucci recorded her first career walk-off hit as UD defeated MTSU, 4-3, on April 11. Gallucci also drove in the first run of the game on April 12 in the second inning and then added an insurance run with another hit in the sixth during a 4-2 win.

battle of the blue

Delaware swept the season series over Villanova for the first time since 2017. UD also won all of its games against the Wildcats in a season in 2016, 1998, 1989, 1988, and 1986.

In Delaware's last nine games against Villanova, the pitching staff has held the Wildcats to a 1.56 ERA since 2021. UD has allowed two runs or fewer in six of the nine games in the stretch. UD has outscored the Wildcats 32-22 over the last nine games, going 6-3 in that stretch.

youth movement

Delaware had five freshmen in the starting lineup (**Allie Nankivell**, **Maddie Diamond**, **Caylin Blazys**, **Morgan Chambers**, **Karli Challburg**) on April 4 against UTEP. It was the first time Delaware had five freshmen in a starting lineup since May 1, 2019 against La Salle (**Hanna Garber**, **Halle Kisamore**, **Brooke Glenden**, **Brittney Mendoza**, **Katie Stahre**).

utep sweep

UD outscored UTEP 21-10 in its three-game sweep, out-hitting the Miners 25-17. This marked Delaware's first road conference series win since joining CUSA.

maddie's big day

Maddie Diamond hit two home runs against UTEP on April 2. She became the first Delaware freshman to hit two home runs in a game since **Anna Steinmetz** on May 10, 2016 in the CAA Tournament against Elon.

big win in lynchburg

Delaware's 12 runs scored in its win against Liberty on March 28 were the most allowed by the Flames in a conference game since March 31, 2015 against Longwood and the most allowed by Liberty in a Conference USA game since joining the league. Delaware became the first team to beat Liberty by at least nine runs in a conference game since Radford on March 25, 2017.

saves in three-straight games

Josie Crossman earned the save in back-to-back games on March 21-22. She became the first Delaware pitcher with a save in two-straight games since **Megan Stauffer** on April 23-24, 2022 against Hofstra.

Karli Challburg then earned the save in Delaware's win over Villanova, giving UD a save in three consecutive games for the first time since March 16-20, 2024. **Emily Winburn** and **Kendall Shank** were credited with saves during that streak.

GAME NOTES

top 100 matchups

Delaware has already played 16 games against teams currently in the top 100 in RPI. It played eight such games in all of 2025. UD has won four games against the RPI top-100 this season (FIU twice, Ohio State, and Liberty).

this is march

Allie Nankivell led Delaware in batting average in March, slashing .513/.568/.513 with 20 hits, 11 runs scored, and five stolen bases.

Katie Scheivert hit .373/.413/.542 with 22 hits, four doubles, two home runs, and 14 RBIs.

Kristen Luzon hit .400/.400/.640 in March with zero strikeouts and seven RBIs.

Gianna Costaro hit .326/.415/.630 with three home runs, five doubles, and 11 RBIs in March.

Sydney Shaffer hit .302/.508/.651 with 16 walks, four home runs, and 12 RBI in March.

Bridget Chapman hit .282/.378/.513 with two home runs, three doubles, and eight RBIs.

As a team Delaware hit .285/.379/.487 with 20 home runs in 17 March games.

route 1 winners

Delaware defeated Delaware State, 9-0 on March 18, for its eighth-straight win over the Hornets. **Kylie Wilkerson** allowed just one baserunner in four innings. **Grace Hausamann** had a triple and a career-high three RBIs. UD has pitched four consecutive shutouts against Delaware State dating back to 2024 and has outscored the Hornets 30-0 in the four games.

first home run first grand slam

Marlayna Capaldi hit her first career home run on March 14 against LA Tech, a game-tying grand slam in the fourth inning.

It was Delaware's first grand slam since **Mary Beth Cahalan** hit one against Drexel last season on March 9. Cahalan's home run was also her first at Delaware after transferring from Dartmouth.

top 40 rpi series win

FIU was ranked 36 after the conclusion of its series against Delaware. It was Delaware's highest series win by RPI since defeating Hofstra in April 2021, who were ranked 49th.

conference openers

Under head coach **Jen Steele**, Delaware improved to 3-3-1 in conference series openers and 5-2 in the first game of conference play after its conference opening series win against FIU. UD swept Drexel in 2025, and won the weekend series against Charleston in 2024.

UD has won the opening conference game in four-straight years.

first cusa honor

Karli Challburg became Delaware's first-ever player to earn a Conference USA weekly award as she was named CUSA Freshman of the Week on March 2 after her performances at the Blue Hen Invitational.

She allowed zero runs in 12.2 innings while earning wins in both pitching decisions. Challburg surrendered eight hits and two walks while striking out 14 batters and held opponents to a .182 BAA. Challburg joined **Josie Crossman** (2025), **Graceyn Frost** (2022), and **Emily Winburn** (2020) as recent Delaware pitchers under **Jen Steele** to earn a conference rookie of the week honor.

pair of shutouts

Karli Challburg and **Josie Crossman** both pitched shutouts on March 1 against Le Moyne and Bryant. It's the first time Delaware shut out two different opponents on the same day since March 7, 2020 against UMBC and Norfolk State.

SEASON LEADERS

Hits	
1. Katie Scheivert	48
2. Allie Nankivell	43
3. Sydney Shaffer	42
Runs	
1. Allie Nankivell	33
2. Katie Scheivert	32
Sydney Shaffer	31
Doubles	
1. Katie Scheivert	8
2. Sydney Shaffer	7
3. Maddie Diamond	6
Triples	
1. Maddie Diamond	1
Grace Hausamann	1
Calyn Blazys	1
Bridget Chapman	1
Sydney Shaffer	1
Home Runs	
1. Sydney Shaffer	14
2. Maddie Diamond	12
3. Gianna Costaro	5
RBIs	
1. Sydney Shaffer	41
2. Maddie Diamond	40
3. Katie Scheivert	27
Walks	
1. Sydney Shaffer	37
2. Sorella Gallucci	26
3. Maddie Diamond	24
Stolen Bases	
1. Allie Nankivell	17
2. Katie Scheivert	10
3. Sorella Gallucci	7
Batting Average	
1. Allie Nankivell	.406
2. Katie Scheivert	.350
Sydney Shaffer	.350
On Base Percentage	
1. Sydney Shaffer	.512
2. Allie Nankivell	.504
3. Katie Scheivert	.448
Slugging Percentage	
1. Sydney Shaffer	.775
2. Maddie Diamond	.598
3. Gianna Costaro	.478
OPS	
1. Sydney Shaffer	1.287
2. Maddie Diamond	.979
3. Katie Scheivert	.922
ERA	
1. Josie Crossman	3.24
2. Karli Challburg	3.43
3. Kylie Wilkerson	4.67
Wins	
1. Josie Crossman	12
2. Karli Challburg	6
3. Claire Woods	4
Kylie Wilkerson	4
Strikeouts	
1. Josie Crossman	93
2. Karli Challburg	59
3. Claire Woods	46
Innings Pitched	
1. Josie Crossman	118.2
2. Karli Challburg	65.1
3. Claire Woods	54.2
BAA	
1. Claire Woods	.230
2. Josie Crossman	.253
3. Kylie Wilkerson	.296
WHIP	
1. Josie Crossman	1.32
2. Claire Woods	1.54
3. Karli Challburg	1.55
Complete Games	
1. Josie Crossman	7
2. Karli Challburg	1
Shutouts	
1. Josie Crossman	3
2. Karli Challburg	1

DELAWARE RECORD WHEN...

	2026	STEELE
Overall	26-19	227-127
Conference	14-7	104-45
Non-conference	12-12	123-82
Conference Tournament	0-0	6-10
Home	18-5	103-34
Away	5-10	74-55
Neutral	3-4	50-38
Extra Innings	0-1	12-1
Current streak	W10	W10
Current home streak	W9	W9
Current road streak	W4	W4
Current neutral streak	L1	L1
Day game	19-15	193-105
Night game (After 5 pm)	8-4	35-22
February	7-11	51-47
March	9-8	85-40
April	10-0	77-23
May	0-0	14-18
1-run games	5-4	48-40
Offense scores 0-2 runs	1-13	30-79
Offense scores 3-5 runs	9-3	72-39
Offense scores 6-9 runs	14-3	83-9
Offense scores 10+ runs	3-0	43-0
Pitching allows 0-2 runs	15-0	146-15
Pitching allows 3-5 runs	11-6	68-57
Pitching allows 6-9 runs	1-9	12-41
Pitching allows 10+ runs	0-4	2-18
Shutouts	6/7	69/30
Scored in first inning	12-7	110-34
Scored first	21-5	172-37
Opponent scores first	6-14	56-90
Hit 0 home runs	7-11	106-88
Hit at least 1 home run	19-8	121-38
Hit at least 2 home runs	11-2	63-8
Hit at least 3 home runs	3-0	19-4
Record in series	5-2	35-12-2
Record in home series	4-0	11-4-1
Record in road series	1-2	15-8-1
On Series Openers	5-3	32-19
On Second Game of Series	6-1	36-13
On Series Finale	4-3	36-12
Sweeps/Swept	3/1	21/4
Sweeps/Swept at home	2/0	11/2
Sweeps/Swept on road	1/1	10/2
On midweeks	2-1	33-10
On midweeks at home	2-0	25-6
On midweeks on road	1-1	9-8
Run Rule W/L	7-5	52-17

GAME NOTES

successful blue hen invite

UD went 3-1 at the Blue Hen Invitational against Le Moyne and Bryant. Delaware outscored the Bulldogs and Dolphins 27-9 as it hit .333/.403/.553 with six home runs and pitched to a 1.50 ERA with two shutouts.

Katie Scheivert had a big weekend where she hit .571/.625/.929 with a home run and two doubles. **Allie Nankivell** contributed with a .600 average, and **Sorella Gallucci** was 3-for-5 with two home runs, and six RBIs.

Sydney Shaffer (.357/.438/.643), **Gianna Costaro** (.333/.429/.583), and **Bridget Chapman** also homered during the weekend. Chapman's home run was the first of her career.

Karli Challburg and **Josie Crossman** led the pitching as they combined for 26.1 innings pitched, 15 hits, three walks, 25 strikeouts, and three earned runs allowed.

sorella's big day

Sorella Gallucci hit two home runs and had six RBIs on March 1 against Le Moyne, both career highs. The six RBIs are tied for the third most in a single game in program history. It's the 14th game in program history that a Delaware player recorded at least six RBIs, and the first since **Sydney Shaffer** last season against Towson on May 1. Her six RBIs also equal a season-high for a game by a CUSA player this season.

30 syd bombs

Sydney Shaffer hit her 30th career home run on Feb. 28 against Bryant. She became the third player in program history to reach the 30-homer plateau, joining **Anna Steinmetz** (44) and **Mariah Kondravy** (34).

first-pitch leadoff home run

Katie Scheivert went deep on the first pitch of the bottom of the first inning against Bryant on March 1 for her first home run of the season. It was the second leadoff home run of her career, also done against Stony Brook on March 14, 2025, which also came on the first pitch.

rare shutout

Josie Crossman pitched a one-hit shutout against Ohio State on Feb. 20. Ohio State had yet to be shutout this season, and only UCLA (Taylor Tinsley) and Tennessee (two pitchers) shut out the Buckeyes in 2025. Tennessee (twice) and Northwestern also recorded shutouts against Ohio State in 2024.

This was also the second time in the last two years a team held Ohio State to one hit or fewer, as UCLA All-America Taylor Tinsley did so on April 5, 2025.

UD became the first non-conference opponent to hold Ohio State to one hit since Arizona State on March 8, 2020, and the first non-conference opponent to do so in a seven-inning game since Florida allowed zero hits on May 20, 2018.

The Buckeyes had entered the weekend eighth in home runs per game (2.22), 33rd in runs scored per game (7.67), 51st in average (.340), 40th in OBP (.433), and sixth in SLG (.711).

Crossman's shutout was also her third of her career, and her eight strikeouts were a career high.

big wins

Delaware defeated Maryland, 5-2, and Ohio State, 2-0, on a historic night for UD on Feb. 20. It was the second time in program history Delaware has won multiple games against a Big Ten opponent in the same season and the third time it has recorded multiple wins over a power conference opponent in one season.

UD defeated Penn State and Purdue, along with N.C. State, in 2022 and Iowa State twice in 2024.

Delaware has defeated a Big Ten opponent in two-straight seasons after winning against No. 20 Michigan in 2025.

GAME NOTES

comeback hens

UD had two walk-off wins in its first three home games. Delaware rallied from a 7-3 sixth-inning deficit and scored four runs in the bottom of the seventh inning to defeat Georgetown 8-7 on Feb. 14. **Bridget Chapman** had the game-winning hit.

After defeating St. Joe's 11-3 in six innings in game one of a doubleheader on Feb. 15, Delaware again rallied in the seventh and scored three runs to win 4-3 on **Sydney Shaffer's** first career walk-off hit.

historic season opener

In the first game of the year, **Katie Scheivert** became the eighth player in program history to reach 100 career runs scored. Scheivert and **Sydney Shaffer** also both tied a program record for runs scored with four - thus becoming the first pair of teammates in program history to score four runs in the same game. Scheivert also became the second player (**Jessica Grisler**) in program history to have two games with four runs scored in a career.

Scheivert and Shaffer's four runs scored were also the most ever by a Delaware player in season-opening game.

opening day w

UD won its season-opener over Stonehill 11-3. **Katie Scheivert** reached base in all five plate appearances and went 4-for-4 with two doubles, four runs scored, a walk, and two stolen bases. **Sydney Shaffer** went 3-for-4 with two home runs, five RBIs, four runs scored, a walk, and a stolen base.

Karli Challburg became the first Delaware pitcher to appear in a season opener since **Delani Sheehan** in 2021 against UMass and the first to earn the Opening Day Start since **Kat Morris** in 2017, against Michigan.

Delaware's 11 runs scored were its most in a season-opening game since defeating UMass 18-0 in 2021.

two-run debut

Allie Nankivell earned the start in center field in Delaware's first game of the season. She became the first player since 2021 to score at least two runs in her collegiate debut since **Julz Garber, Grace Hrustich, Emily Blum, and Lexi Moore** all did so against UMass.

two-hit debut

Morgan Chambers came off the bench in the opener and became the first Delaware player with two hits in their collegiate debut since **Leanna Gearhart** on Feb. 15, 2015 against Toledo.

pitching u

Delaware is one of two schools in the past two years to be nationally ranked in the top 10 in team ERA in each of the last two seasons (Tennessee). UD ranked ninth in ERA in 2024 at 1.98 and fourth in 2025 at 2.07.

loving palmer park

Delaware competed in the Mizuno Classic, hosted by University of Virginia, for the third-straight season. UD went 2-2 in the four games with wins against Big Ten opponents Maryland and Ohio State. Delaware is 7-6 at the Mizuno Classic over the last three years, including two wins over Iowa State in 2024 - its first two wins ever over the Big 12.

In 12 games in her career at Palmer Park, **Gianna Costaro** is hitting .406/.525/.719 with three home runs, 11 RBIs, and six walks. She has earned two conference weekly player of the week awards in her career and both have come after playing in the Mizuno Classic.

Costaro's signature moment her freshman year came in 2024 at the classic against Iowa State, where she helped Delaware complete a five-run, two-out, seventh inning comeback by hitting a game-tying three-run home run on an 0-2 pitch to even the game at six. **Julia Boyet** then immediately followed that up with a walk-off home run.

UNIFORM REPORT

Color	Record	CUSA
White	6-6	6-2
Blue	9-5	3-3
Black	8-6	4-2
Gold	1-1	0-0
Grey	2-1	0-0

ON THIS DATE IN DELAWARE SOFTBALL HISTORY...

APRIL 21

UD is 18-21 on April 21, last playing and defeating Hofstra 4-0 in 2024 on a **Morgan Hess** shutout. That win was Delaware's 18th conference win of the season, at the time tying a program record

Delaware split a doubleheader with Towson in 2023 as **Emily Winburn** also pitched a shutout in game two.

APRIL 24

Delaware is 15-15 all-time on April 24, last playing and winning in 2022 over Hofstra, 8-6.

In 2019, UD tied a program record for home runs in a game with four against Villanova. **Halle Kisamore, Anna Steinmetz, Karolina Flores, and Brittney Mendoza** all homered.

APRIL 25

Delaware is 14-18 all-time on April 25. In a 5-1 win over Monmouth last season, **Sydney Shaffer** hit her 16th and 17th home runs of the year to set a new single-season program and **Billie Kerwood** tied a program record for strikeouts in a conference game with 15 and picked up her 200th strikeout of the season.

Shaffer also set a new program single-season record for total bases with 119 and Kerwood's win was her 20th of the season

APRIL 26

Delaware is 23-22 on April 26, including wins in back-to-back seasons last year and in 2024.

In 2025, **Morgan Hess** threw the 20th no-hitter in program history and second of her career as in a 10-0 win over Monmouth. Hess became the third player in program history with multiple no-hitters in their Delaware career.

Chloe Blantz also scored her 100th career run during the game, becoming at the time the seventh player in program history to reach the mark

UD defeated Towson 7-1 in 2024 to earn its 19th conference win, at the time a new program record.

GAME NOTES

preseason honors

Sydney Shaffer was selected to the CUSA Preseason All-Conference Team at the designated player/utility position. D1Softball also ranked Shaffer as the 31st best mid-major player in its rankings. She was one of seven CUSA players listed and was the second-highest rated player, joining Emma Elrod (12) of Jacksonville State, Savannah Whatley (38) of Liberty, Allie Floyd (47) of LA Tech, Brynn McManus (59) of Liberty, Reagan Marchant (60) of LA Tech, Kally Meredith (65) of FIU, and Paige Doerr (70) of Liberty.

konsistent katie

Katie Scheivert has hit over .300 in all three seasons of her collegiate career, earning CAA All-Rookie honors with a .313 average while playing left field before transitioning back to her natural position at second base ahead of her sophomore year where she hit .305. She had her best offensive season in 2025 as a junior, hitting .333/.396/.467 with three home runs as Delaware's primary leadoff hitter.

Scheivert is looking to become the seventh player in program history to hit at least .300 in all four seasons of her collegiate career, joining **Hanna Garber** (five seasons), **Laura Streets**, **Jessica Grisler**, **Mariah Kondravy**, **Leanna Gearhart**, and **Anna Steinmetz**.

winning trio

The senior trio of **Kristen Luzon**, **Katie Scheivert**, and **Sydney Shaffer** have won 106 games through their first three seasons. They need 35 wins to match **Emily Winburn's** (141, 2020-24) total for most wins accumulated during a career by a player and 29 to tie **Chloe Blantz's** and **Graceyn Frost's** (135, 2022-25) record for most by a class.

sydney's 2025

Sydney Shaffer put together the greatest offensive season in Delaware history in 2025. She set program records for home runs (19), RBIs (57), total bases (135), extra base hits (33), batting average (.421), on base percentage (.540), slugging percentage (.888), and OPS, (1.428). Her overall OPS and conference-only OPS (1.504) were the best by a CAA player since 2021. In the CAA, she ranked first in home runs, walks, total bases, slugging percentage, OPS, second in RBIs and on base percentage, third in average, runs scored, and doubles, and sixth in hits. She led the CAA in multi-RBI games with 16 and was second with 22 multi-hit games. Nationally, she ranked 16th in slugging percentage, 24th in on base percentage, 32nd in home runs, 36th in total bases, 52nd in batting average, and 62nd in RBIs. In eight games against power conference opponents, Shaffer hit .375/.464/.792 with 10 RBIs and home runs against Florida, Virginia, and Maryland.

Additionally, she was the CAA Player of the Year, First-Team All-CAA selection, NFCA East Region First-Team, All-ECAC Selection, CSC Academic All America First-Team selection - the first in Delaware history, and was ranked No. 51 in D1Softball's Top 100 Mid-Major Player Rankings.

no. 1 option

Kristen Luzon has developed into Delaware's go-to option off the bench as the primary pinch hitter. In 2025, she hit .412/.400/.588 as a pinch hitter with 14 hits, one home run, three doubles, and hit .419 with runners on base and .370 with runners in scoring position.

On March 15 against Stony Brook, she hit a go-ahead pinch-hit three-run home run in the fifth inning to lead UD to a win. She also had pinch hits in all three games against Elon on March 28, 29, and 30, recording a game-ending RBI single in game one, a single in the seventh inning of a one-run game in game two, and a single with two runners on in the bottom of the eighth to set up a walk-off win.

In 2024, Luzon hit .500/.556/.792 as a pinch hitter with 12 hits, two home runs and a double and hit .533 with runners in scoring position and .500 with runners on base.

versatile sorella

In her first season, **Sorella Gallucci** was an all-conference and all-rookie selection while seeing action at third base (26 games), first base (15 games), left field (one game), and right field (one game). She also earned starts in the lineup hitting second (six games), third (one game), fourth (three games), sixth (eight games), seventh (13 games), eighth (four games), and ninth (one game). This fall, she has gotten reps in practice at shortstop as well. In 2025, Gallucci struck out just three times, including zero against CAA teams.

Gallucci's breakout game came on March 9 against Drexel, where she went 3-for-3 with a program-record tying-three doubles and two RBIs in a 17-3 win. She became the first Delaware freshman to make an all-conference team since **Graceyn Frost** in 2022, and first position player since **Hanna Garber** in 2019.

returners

Delaware is returning 16 players from the 2025 roster - **Marlayna Capaldi**, **Jamie Chandler**, **Bridget Chapman**, **Gianna Costaro**, **Josie Crossman**, **Emma Denison**, **Sorella Gallucci**, **Grace Hausamann**, **Gracie Jacobs**, **Kristen Luzon**, **Ellie Mulligan**, **Katie Scheivert**, **Sydney Shaffer**, **Ellie Talley**, **Ryleigh Thomas**, and **Claire Woods**.

newcomers

UD added eight players to the 2026 roster - freshmen **Caylin Blazys**, **Karli Challburg**, **Morgan Chambers**, **Maddie Diamond**, **Allie Nankivell**, and **Gabriella Pudimott**, and transfers **Kylie Wilkerson** from George Mason and **Gianna Poletti** from Penn State.

GAME NOTES

production to replace

UD will need to replace significant production from the 2025 team after multiple players graduated. **Billie Kerwood** was the CAA and ECAC Pitcher of the Year and was a First Team All-Region selection after setting UD's single-season strikeout (250) and wins (23) records and pitching to a 1.59 ERA in her lone season with UD. Also in her only season with Delaware, **Mary Beth Cahalan** was the CAA Defensive Player of the Year at catcher and a First Team All-CAA selection and Third Team All-Region pick. Two-way player **Morgan Hess** was a two-time First Team All-Region pick in two seasons at UD and ranked in the top 10 in program history in BAA, slugging percentage, OPS, home runs, and WHIP. **Chloe Blantz** started at shortstop all four years of her career and played in 189 games with 144 hits.

mid-year additions

Delaware has added a mid-season transfer in three-consecutive years; **Julia Boyet** from Duke in 2024, **Claire Woods** from Middle Tennessee in 2025, and **Gianna Poletti** from Penn State in 2026. Boyet was Delaware's starting third baseman in 2024 on her way to a Third Team All-Region selection, while Woods sat out for the 2025 season, and Poletti will sit for the 2026 season.

anticipated debuts

In addition to the debuts of the six freshmen and pitcher **Kylie Wilkerson**, outfielder **Gracie Jacobs** and pitcher **Claire Woods** are expected to make their debuts for the 2026 season. After playing two seasons at DePaul, Jacobs transferred to Delaware ahead of the 2025 season and was expected to compete for a starting outfield job before missing the year due to injury. Woods arrived to Delaware as a mid-year addition from Middle Tennessee before the 2025 season and sat out for the year.

hot finish

Outfielder **Ryleigh Thomas** ended the year driving in 11 runs with four home runs, seven extra-base hits, and a .650 slugging percentage in her final 15 games of the season. She had some of the biggest hits of Delaware's season down the stretch, including the Blue Hens' 40th home run of the year to set its single-season record, a three-run home run on May 1 to cap off a five-run first inning against Towson in a 19-0 win, and a home run during the CAA Tournament against First Team All-Conference selection Megan Gregory of Campbell to tie the game in the fourth inning.

long time coming

After missing her freshman year due to injury, **Jamie Chandler** made her collegiate debut as a sophomore in 2025 as a pinch hitter against Delaware State on April 9. She hit an RBI single in her first career at bat in the 11-0 win. In total, she missed 88 games while battling back from injury.

solid debut season

In 2025, **Josie Crossman** became the first Delaware freshman to throw two shutouts in the same season since **Delani Sheehan** in 2021 and was the first Delaware pitcher since 2022 to earn a rookie of the week honor since **Gracey Frost** on April 11, 2022.

consecutive games with a run

Delaware scored a run in a program record 56-consecutive games from May 10, 2024 until Feb. 6, 2026 before being shutout by Army the next day. The previous program long was in 38-straight games in 2015.

homegrown

Wilmington, Delaware native **Marlayna Capaldi's** sister, cousin, aunt, and uncle all graduated from the University of Delaware.

track star

Freshman **Allie Nankivell** also competed in track & field in high school, and was first team all county in the 55m hurdles, was a member of the 2024 Essex County Relay Champions, and finished 14th at New Balance Nationals in shuttle hurdles.

captains

Seniors **Marlayna Capaldi**, **Katie Scheivert**, **Sydney Shaffer**, and sophomore **Bridget Chapman** will serve as captains for the Blue Hens in 2026.

elite athlete

In high school, **Josie Crossman** became the first South Forsyth High School student to compete in four sports in a single year (softball, track & field, basketball, and flag football).

historical win

On Feb. 7, 2025 UD defeated nationally-ranked Michigan, 8-2, for its first nationally-ranked win in program history. **Billie Kerwood** was the winning pitcher, with 4.2 IP and zero earned runs allowed. **Sydney Shaffer** went 3-for-4 with three RBIs and **Katie Scheivert** went 2-for-4 with three runs scored. Michigan was ranked No. 22 by USA Softball, No. 20 by D1Softball, and No. 23 by Softball America at the time.

walk-off winners

UD had three walk-off victories in 2025 - March 18 against Rider on a ninth-inning home run from **Ellie Talley**, March 30 against Elon on an eighth-inning sacrifice fly by **Morgan Hess**, and May 2 against Towson on a double by Talley.

Delaware has hit a walk-off home run in two-straight seasons, as **Julia Boyet** hit one against Iowa State on Feb. 24 at Palmer Park during the Mizuno Classic. Talley's was the first at Delaware Softball Diamond since April 10, 2022, when **Hanna Garber** hit a walk-off home run against Drexel in the 14th inning.

GAME NOTES

no no's

Delaware has thrown a no-hitter in three-consecutive seasons, including two last year - the first time since 2000 UD threw multiple no-hitters in a season.

Morgan Hess no-hit Monmouth on April 26 and **Billie Kerwood** no-hit Hampton on April 18, with the only baserunner reaching on a dropped third strike. In 2024, Hess also no-hit Hofstra on April 20.

Emily Winburn threw a no-hitter against Hampton, on May 5, 2023.

Hess is the third player in program history to throw multiple no-hitters, joining **Kristi O'Connell** (six) and **Patty Freeman** (three).

defense defense defense

The Blue Hens have won four-consecutive conference defensive player of the year awards at four different positions - **Hanna Garber** at third base in 2022, **Kiara Mills** at first base in 2023, **Julz Garber** in center field in 2024, and **Mary Beth Cahalan** at catcher in 2025. **Hanna Garber** was playing third base for the first time in her career, while Mills and Cahalan were in their first and only seasons with the Blue Hens. **Julz Garber** became the first outfielder in CAA history to win the award.

awards on awards

The Blue Hens have earned multiple all-conference pitcher selections in four-consecutive seasons (2022 - **Emily Winburn** and **Graceyn Frost**, 2023 - Winburn and **Taylor Wroten**, 2024 - Winburn and **Morgan Hess**, 2025 - **Billie Kerwood** and Hess). UD also became the first school in CAA history to earn a defensive player of the year in four-straight seasons, doing so at four different positions (**Hannah Garber** - 2022 at third base, **Kiara Mills** - 2023 at first base, **Julz Garber** - 2024 in center field, **Mary Beth Cahalan** - 2025, catcher). Delaware has had four all-region selections in four-consecutive seasons.

Also in 2025, UD earned a CAA weekly honor in all but one week it had played in.

cusa hosts

Delaware will host the CUSA Tournament from May 6-9 at the newly renovated Delaware Softball Diamond. The title game will be broadcast on CBS Sports Network. This will be the first time the Blue Hens have hosted a conference tournament for softball since the 2001 America East Championship.

from player to coach

Upon graduating, **Billie Kerwood** joined the coaching staff as Director of Player Development, Data & Analytics. For her career, she pitched in 135 games and 673.1 innings with a 2.80 ERA, 709 strikeouts, and 51 complete games. She finished her career as one of five active pitchers with at least 700 strikeouts. Her 574 strikeouts while a member of the CAA are the ninth most in the conference's history. She was the CAA and ECAC Pitcher of the Year and an NFCA East Region First Team selection in her only season at Delaware.

pro players

Following the conclusion of their college careers, **Billie Kerwood** signed to play with the Atlanta Smoke of Women's Professional Fastpitch and **Morgan Hess** signed with the Beveren Lions in Belgium. Kerwood helped the Smoke win the league championship.

new conference, new opponents

UD will play Missouri State, UTEP, Kennesaw State, and New Mexico State for the first time in program history. Delaware has also only played FIU five times (last in 2016), LA Tech once (last in 2013), Liberty five times (last in 2018), Middle Tennessee twice (last in 2024), and Western Kentucky once (last in 2023).

expanded recruiting

Jordyn Henderson, a member of Delaware's class of 2030, will be Delaware Softball's first-ever player who hails from the state of Oregon when she suits up for the Blue Hens beginning in 2027.

Joining her in next year's class is **Bayli Glanden** from Harrington Del., whose sister Brooke played for Delaware from 2019-2022 and ranks top-five in program history in career home runs, RBIs, slugging percentage, OPS, and extra-base hits, and **Grace Ely** from Masuk, Conn.

transfer u

Delaware has been highly successful in the transfer portal under head coach **Jen Steele**. For the 2025 season, UD nabbed **Billie Kerwood** from Monmouth and **Mary Beth Cahalan** from Dartmouth, who went on to win major CAA awards and were all-region selections.

Prior to 2024, UD added **Morgan Hess** from Presbyterian and **Julia Boyet** from Duke, who also went on to be all-region picks. In 2023, **Kiara Mills** came over from Creighton and **Taylor Wroten** was picked up from Indian River State College. Mills was the CAA Defensive Player of the Year and both were second Team all-region selections. **Megan Stauffer** transferred from Marshall in 2022 and set the Delaware single-season saves record with five. **Karolina Flores** transferred from Division II Lynn and ranks in the top-five in program history in batting average, on-base percentage, and slugging percentage.

Delaware has seven transfers on the roster this season - **Marlayna Capaldi** (South Alabama), **Emma Denison** (Bowling Green), **Grace Hausamann** (Lafayette), **Gracie Jacobs** (DePaul), **Gianna Poletti** (Penn State), **Kylie Wilkerson** (George Mason), and **Claire Woods** (Middle Tennessee).

spring fever

UD has combined to go 59-10 in the months of March and April during the 2024 and 2025 season. This includes 16-2 in March 2024, 14-2 in April 2024, 15-4 in March 2025, and 14-2 in April 2025.

Delaware ripped off a 27-2 stretch from March 9-April 28, 2024 that featured a 12-game win streak. UD also had a 12-game win streak in March 2025 and a 10-game win streak in April 2025. It was the first time in program history Delaware had two win streaks of 10 or more in a single season.

new coach on staff

Jill Moore was announced to Delaware's coaching staff on July 24, 2025. Moore comes to Newark after spending three historic seasons as the head coach at Division III Maryville College, where she went 85-48 and 34-14 in CCS play, leading the program to an at-large NCAA Tournament appearance in 2024. In 2024, Maryville set a program record for wins with 35, won the CCS Tournament, and was ranked No. 21 nationally by the NFCA.

Before Maryville, Moore was a coach at Lynn University from 2012-2021, where she was on staff with current associate head coach **Amy Bellisari**. She served as head coach for her final three years with the program after having been an assistant.

saac reps

Claire Woods was selected chair for Conference USA Student-Athlete Advisory Committee, while McKenzie Didio of women's lacrosse was named vice chair. Woods and Didio were selected as chair and vice chair based on voting by the executive board for the 2025-26 academic year.

Additionally, **Katie Scheivert** is vice president of Delaware's SAAC. During Fall 2025, Scheivert helped organize Trick or Treat So Others Can Eat, which collected 1,016 pounds of food to donate to the Food Bank of Delaware.

Also through SAAC, Scheivert helped organize a Teddy Bear Toss at Delaware men's and women's basketball game to donate to Kind To Kids. In conjunction with the softball program, the team held a home run derby to help raise money for UDance - Delaware's student-run philanthropic organization dedicated to fighting childhood cancer.

head hen

Jordan Skolnick was named the University of Delaware's Director of Athletics & Campus Recreation. Skolnick joined UD Athletics in 2016 and served as interim director of athletics & campus recreation since March 2025. He is the eighth person in the department's history to hold the permanent role. Skolnick will be responsible for leading the Fightin' Blue Hens' 22 varsity teams, spirit program, and robust campus recreation unit. A native of Storrs, Conn., Skolnick successfully guided the department through its transitions to Conference USA and the Football Bowl Subdivision (FBS), while prioritizing a renewed focus on campus collaboration to increase partnerships and ensure the University's ability to capitalize on increased national exposure.

CAREER AWARD TRACKER

Sydney Shaffer

2026 CUSA Preseason All-Conference
 2025 CAA Player of the Year
 2025 All-CAA First-Team
 2025 NFCA East Region First Team
 2025 All-ECAC Selection
 2025 Academic All America First Team
 2025 Three-time CAA Player of the Week
 2025 NCAA Lineup of the Week (Feb. 12)
 2025 NFCA National Weekly Honor Roll
 2025 CAA All-Tournament Team
 2025 NFCA All-America Scholar-Athlete
 2025 CSC Academic All-District
 2025 CAA Preseason All-Conference
 2024 All-CAA Second Team

Katie Scheivert

2025 All-CAA Second Team
 2025 CSC Academic All-District
 2025 NFCA All-America Scholar-Athlete
 2025 CAA Preseason All-Conference
 2024 CSC Academic All-District
 2024 NFCA All-America Scholar-Athlete
 2023 CAA All-Rookie Team
 2023 Four-time CAA Rookie of the Week
 2023 NFCA All-America Scholar-Athlete

Gianna Costaro

2025 CAA Player of the Week
 2025 CAA Preseason All-Conference
 2024 CAA All-Rookie Team
 2024 Two-time CAA Rookie of the Week
 2024 CAA Player of the Week

Sorella Gallucci

2025 Second-Team All-CAA
 2025 CAA All-Rookie Team

Ellie Talley

2025 CAA All-Rookie Team
 2025 NFCA All-America Scholar-Athlete

Josie Crossman

2025 CAA Rookie of the Week
 2025 NFCA All-America Scholar-Athlete

Grace Hausamann

2025 NFCA All-America Scholar-Athlete

Marlayna Capaldi

2025 NFCA All-America Scholar-Athlete

Gracie Jacobs

2025 NFCA All-America Scholar-Athlete

Bridget Chapman

2025 NFCA All-America Scholar-Athlete

Karli Challburg

2026 CUSA Freshman of the Week (March 2)

Kylie Wilkerson

2024 A-10 Freshman of the Week (Feb. 27)

GAME NOTES

record for most records

The Blue Hens rewrote the record book in 2025, as 45 new program records were set.

Team Single-Season Records

- Conference wins in a season (23)
- Conference wins in CAA history (23)
- Hits (461)
- Doubles (96)
- Home runs (57)
- RBIs (304)
- Runs scored (336)
- Total bases (748)
- On-base percentage (.390)
- Slugging percentage (.519)
- Extra-base hits (163)
- Run-rule victories (17)
- Strikeouts thrown (347)
- Shutouts, tied (18)
- First Team All-Region selections (3)
- All-Region selections, tied (4)
- ECAC selections (2)
- Postseason conference honors (8)
- Conference first and second team selections (6)
- Conference weekly honors (13)

Team Single-Game Records

- Runs scored in a conference game (19 vs Towson, May 1)
- Runs scored in a conference opener (14 vs Drexel, March 7)
- Largest margin of victory in a conference game (19-0 vs Towson, May 1)

Team Streak Records

- Consecutive-conference wins (13)
- Consecutive-road wins in a season (9)
- Consecutive victories by run-rule (5)
- Consecutive games scoring at least one run (55)
- Consecutive-shutouts pitched, tied (5)
- Consecutive conference games with double-digit runs (3)

Individual Single-Game Records

- Doubles, tied: 3 - **Sorella Gallucci** (March 9 vs Drexel)
- Runs scored, tied: 4 - **Katie Scheivert** (May 1 vs Towson), **Gianna Costaro** vs Drexel (March 9 vs Drexel)
- Strikeouts in a conference game, tied: 15 - **Billie Kerwood** (April 25 vs Monmouth)

Individual Single-Season Records:

- Home runs: 19 - **Sydney Shaffer**
- RBIs: 57 - **Sydney Shaffer**
- Total bases: 135 - **Sydney Shaffer**
- Extra base hits: 33 - **Sydney Shaffer**
- Batting Average: .421 - **Sydney Shaffer**
- On base percentage: .540 - **Sydney Shaffer**
- Slugging Percentage: .888 - **Sydney Shaffer**
- OPS: 1.428 - **Sydney Shaffer**
- Wins: 23 - **Billie Kerwood**
- Strikeouts: 250 - **Billie Kerwood**

Individual Career Records:

- Most wins by two teammates: 135 - **Chloe Blantz** and **Graceyn Frost**

OFF THE FIELD PROFILES

#00 Karli Challburg

Favorite food is steak... Favorite professional sports team is the Houston Astros... Would play volleyball if wasn't playing softball... Favorite movie is Star Wars – Revenge of the Sith... Favorite TV show is Gilmore Girls... Favorite musical artist is SZA... Favorite travel spot is Disney World... Dream job is zamboni driver... Hobbies include cooking and baking

#1 Grace Hausamann

Favorite food is steak... Favorite professional sports team is the Washington Commanders... Favorite athlete is Michael Jordan... Would play basketball if wasn't playing softball... Favorite movie is any Marvel movie... Favorite TV show is Criminal Minds... Favorite musical artist is Chris Stapleton... Favorite travel spot is the Outer Banks... Dream job is working for the FBI

#4 Sorella Gallucci

Favorite food is pasta... Favorite professional sports team is the New Jersey Devils... Favorite athlete is Derek Jeter... Would play lacrosse if wasn't playing softball... Favorite movie is Ratatouille... Favorite TV show is Gilmore Girls... Favorite musical artist is Drake... Favorite travel spot is South Carolina... Dream job is physician assistant

#5 Caylin Blazys

Favorite food is Mexican food... Favorite professional sports team is the Pittsburgh Steelers... Favorite athlete is Caitlin Clark... Would play volleyball if wasn't playing softball... Favorite movie is Legally Blonde... Favorite TV show is The Rookie... Favorite musical artist is Lana Del Rey... Favorite travel spot is Puerto Rico... Dream job is to be a detective... Hobbies include drawing

#8 Katie Scheivert

Favorite food is cheese fries... Favorite professional sports team is the Philadelphia Eagles... Would play basketball if wasn't playing softball... Favorite movie is Divergent... Favorite TV show is Hawaii Five-0... Favorite musical artist right now is Olivia Dean... Favorite travel spot is Cape Henlopen... Dream job is collegiate athletic director

#9 Maddie Diamond

Favorite food is sushi... Favorite professional sports team is the Buffalo Bills... Would play volleyball if wasn't playing softball... Favorite movie is Nonnas... Favorite TV show is Scandal and Bridgerton... Favorite musical artists are Morgan Wallen and SZA ... Favorite travel spot is Palm Beach, Fla... Hobbies include reading and shopping

#10 Bridget Chapman

Favorite food is corn... Favorite professional sports team is the Boston Red Sox... Favorite athlete is Mookie Betts... Would play basketball if wasn't playing softball... Favorite movie is Elf... Favorite TV show is Modern Family... Favorite musical artist is Zach Bryan... Favorite travel spot is to the Jersey Shore... Dream job is to be helping people

#11 Allie Nankivell

Favorite food is pasta... Favorite professional sports team is the Green Bay Packers... Favorite athlete is Mookie Betts... Would run track if wasn't playing softball... Favorite movie is The Housemaid... Favorite TV show is Grey's Anatomy... Favorite musical artist is Coldplay... Favorite travel spot is Florida... Dream job is to be a physical therapist... Hobbies include baking

#12 Ellie Talley

Favorite food is Chick-fil-A... Would play volleyball if wasn't playing softball... Favorite movie is Daddy's Home 2... Favorite TV show is The Walking Dead... Favorite musical artist is Mariah the Scientist... Favorite travel spot is Bahamas... Dream job is to be a conservationist in South Africa

#16 Marlayna Capaldi

Favorite food is sushi... Favorite professional sports team is the Miami Marlins... Favorite athlete is Francisco Lindor... Would play volleyball if wasn't playing softball... Favorite movie is The Grinch... Favorite TV show is Criminal Minds... Favorite musical artist is Chris Stapleton... Favorite travel spot is South Florida... Dream job is wealth management/financial advisor... Hobbies include hanging with her dog Ollie, pickle ball, shopping, walking, and finding cafes

#18 Morgan Chambers

Favorite food is pasta... Favorite professional sports team is the Philadelphia Eagles... Favorite athlete is J.T. Realmuto... Would play field hockey if wasn't playing softball... Favorite movie is The Housemaid... Favorite TV show is Homeland... Favorite musical artist is SZA... Favorite travel spot is to the Jersey Shore... Dream job is to be an entrepreneur

#19 Josie Crossman

Favorite food is macaroni and cheese and brussel sprouts... Favorite athlete is Ilona Maher... Would compete in track and field if wasn't playing softball... Favorite movie is Rio... Favorite TV show is Ted Lasso... Favorite musical artist is Jon Pardi... Favorite travel spot is Puerto Rico... Dream job is to be a high school athletic director... Hobbies include coloring, bible studies, and being with people that fill her cup

#20 Gianna Costaro

Favorite food is pizza... Favorite professional sports team is the New York Yankees... Favorite athlete is Derek Jeter... Would play basketball if wasn't playing softball... Favorite movie is The Great Gatsby... Favorite TV show is Jersey Shore... Favorite musical artist is Drake... Favorite travel spot is the Bahamas... Dream job is to be physician assistant with a professional team

#22 Kristen Luzon

Favorite food is street tacos... Favorite professional sports team is the New York Yankees... Favorite athlete is Aaron Judge... Would play ice hockey if wasn't playing softball... Favorite movie is The Silence of the Lambs... Favorite TV show is The Office... Favorite musical artist is Zach Bryan... Favorite travel spot is Hawaii... Dream job is orthopedic surgeon... Hobbies include cooking, skiing, and baking

#23 Ellie Mulligan

Favorite food is sushi... Favorite professional sports team is the Boston Red Sox... Favorite athlete is Jarren Duran... Would play basketball if wasn't playing softball... Favorite movie is The Blind Side... Favorite TV show is NCIS... Favorite musical artist is Gunna... Favorite travel spot is Florida... Dream job is to be an athletic trainer... Hobbies include watching Netflix, hanging out with roommates, and traveling

#24 Jamie Chandler

Favorite food is pasta... Favorite professional sports team is the Philadelphia Phillies... Favorite athlete is Chase Utley... Favorite movie is Pitch Perfect... Favorite TV show is Friends... Favorite musical artist is Taylor Swift... Favorite travel spot is to the beach... Hobbies include going to coffee shops and doing puzzles

#25 Kylie Wilkerson

Favorite food is pasta... Favorite professional sports team is the Washington Nationals... Favorite athlete is Tom Brady... Would play volleyball if wasn't playing softball... Favorite movie is Pitch Perfect... Favorite TV show is Ted Lasso... Favorite musical artist is Morgan Wallen... Favorite travel spot is Japan... Wanted to be a doctor when she was younger... Hobbies include cooking

#26 Gracie Jacobs

Favorite food is pizza... Favorite professional sports team is the Indiana Pacers... Favorite athlete is Tyrese Halliburton... Would play volleyball if wasn't playing softball... Favorite movie is Stepbrothers... Favorite TV show is Vampire Diaries... Favorite musical artist is Billie Eilish... Favorite travel spot is Jamaica... Dream job is to be working in sports psychologist... Hobbies include coloring, shopping, cooking, and baking

#28 Ryleigh Thomas

Favorite food is seafood... Favorite professional sports team are the Baltimore Orioles and Ravens... Favorite athlete is Gunnar Henderson... Would play soccer if wasn't playing softball... Favorite movie is Interstellar... Favorite TV show is Land Man... Favorite musical artist is Zach Bryan... Favorite travel spot is Florida... Dream job is to be working in sports... Hobbies include going to the beach

#33 Gabriella Pudimott

Favorite food is sushi... Favorite professional sports team is the Philadelphia Phillies... Favorite athlete is J.T. Realmuto... Would play basketball if wasn't playing softball... Favorite movie is The Notebook... Favorite TV show is The Vampire Diaries... Favorite musical artist is Luke Bryan... Favorite travel spot is Brigantine, N.J... Dream job is to be a pilot... Hobbies include cooking, baking, and going to the beach

#34 Sydney Shaffer

Favorite food is steak... Would play volleyball if wasn't playing softball... Favorite movie is How to Lose a Guy in 10 Days... Favorite TV show is Criminal Minds... Favorite musical artist is The Lumineers... Favorite travel spot is to the beach... Dream job is to be a teacher... Hobbies include reading

#77 Claire Woods

Favorite food is steak... Favorite professional sports team is the Atlanta Braves... Favorite athlete is Jennie Finch... Would play basketball if wasn't playing softball... Favorite movie is Jumanji... Favorite TV show is The Office... Favorite musical artist is Drake... Favorite travel spot is Siesta Key, Fla... Dream job is to be a princess... Hobbies include photography

WALKUP SONGS

#00 KARLI CHALLBURG

Song	Artist
Swag Surfin'.....	F.L.Y
Everlong.....	Foo Fighters
Southern Nights.....	Glen Campbell

#1 GRACE HAUSAMANN

Song	Artist
Bodies.....	Offset, JID
9.....	Drake
Applause.....	Lady Gaga

#4 SORELLA GALLUCCI

Song	Artist
Adventure of a Lifetime.....	Coldplay
ILoveU IHateU.....	Playboi Carti
Turks.....	Nav, Gunna, Travis Scott

#5 CAYLIN BLAZYS

Song	Artist
Let Me Clear My Throat.....	DJ Kool
All The Way Turnt Up.....	Roscoe Dash & Soulja Boy
Danza Kuduro.....	Don Omar

#8 KATIE SCHEIVERT

Song	Artist
Nice For What.....	Drake
They Just Dont Know.....	Gyft
Dirty Cash (Money Talks).....	PAWSA & The Adventures of Stevie V

#9 MADDIE DIAMOND

Song	Artist
Mr. Brightside.....	The Killers
Sweet Child O' Mine.....	Guns N' Roses
Where You Are.....	John Summit, HAYLA

#10 BRIDGET CHAPMAN

Song	Artist
Could You Be Loved.....	Bob Marley
Danza Kuduro.....	Don Omar
Beer For My Horses.....	Toby Keith

#11 ALLIE NANKIVELL

Song	Artist
The Show Goes On.....	Lupe Fiasco
Memories.....	David Guetta and Kid Cudi
The Sweet Escape.....	Gwen Stefani

#12 ELLIE TALLEY

Song	Artist
Transportin'.....	Kodak Black
Headlines.....	Drake
Runnin'.....	21 Savage, Metro Boomin

#16 MARLAYNA CAPALDI

Song	Artist
She's A Bad Mama Jama.....	Carl Carlton
The Way You Move.....	OutKast, Sleepy Brown
Hot In Herre.....	Nelly

#18 MORGAN CHAMBERS

Song	Artist
Can't Stop.....	Red Hot Chili Peppers
World, Hold FISHER.....	Bob Sinclair
Miracle Maker.....	Dom Dolla & Clementine Douglas

#19 JOSIE CROSSMAN

Song	Artist
N95.....	Kendrick Lamar
Sweet Emotion.....	Aerosmith
Take It to da House.....	Trick Daddy, The Slip N' Slide Express

#20 GIANNA COSTARO

Song	Artist
What Did I Miss?.....	Drake
Icon.....	Jaden
Fancy.....	Drake, T.I., Swizz Beatz

#22 KRISTEN LUZON

Song	Artist
Hey Baby.....	DJ Otzi
Titi Me Pregunto.....	Bad Bunny
Heavy Eyes.....	Zach Bryan

#23 ELLIE MULLIGAN

Song	Artist
DON'T KILL THE PARTY.....	Ty Dolla \$ign, Quavo, Juicy J
U Are My High.....	D.J. Snake, Future
Can't Stop.....	Red Hot Chili Peppers

#24 JAMIE CHANDLER

Song	Artist
The Thrill.....	Wiz Khalifa, Empire of the Sun
Slide.....	Calvin Harris, Frank Ocean, Migos, Funk Wav
Imma Be.....	Black Eyed Peas,

#25 KYLIE WILKERSON

Song	Artist
Parachute.....	Chris Stapleton
Ride Wit Me.....	Nelly, City Spud
Crazy Town.....	Jason Aldean

#26 GRACIE JACOBS

Song	Artist
Narco.....	Blasterjaxx, Timmy Trumpet
I'm Shipping up to Boston.....	Dropkick Murphys
Cinderella Man.....	Eminem

#28 RYLEIGH THOMAS

Song	Artist
Thunderstruck.....	AC/DC
The Sweet Escape.....	Gwen Stefani
Kickstart My Heart.....	Mötley Crew

#33 GABRIELLA PUDIMOTT

Song	Artist
Let's Groove.....	Earth, Wind & Fire
Whip it.....	BigXthaPlug
Foe Tha Love of \$.....	Bone Thugs-N-Harmony, Eazy-E

#34 SYDNEY SHAFFER

Song	Artist
Here Comes the Hotstepper (Heartical Mix).....	Ini Kamoze
Walking On a Dream.....	Empire Of The Sun
Dreams.....	Jolyon Petch feat. Reigan

#77 CLAIRE WOODS

Song	Artist
Let's Go.....	Key Glock
MY HOUSE.....	Beyoncé
Like That.....	Future, Metro Boomin, Kendrick Lamar

RUN RULE VICTORIES (UNDER COACH STEELE)

Opp.	Date	Score	WP	H/A/N
Butler	2/15/19	9-1	Piening	Neutral
Monmouth	2/16/19	10-0	Piening	Neutral
Delaware State	4/10/19	13-3	Piening	Home
LIU	2/9/20	11-2	Winburn	Neutral
Loyola Marymount	2/23/20	14-1	Marsh	Away
Lafayette	3/1/20	9-1	Piening	Neutral
Hampton	3/8/20	8-2	Winburn	Away
UMass	3/7/21	18-0	Piening	Home
Coppin State	3/10/21	15-1	Christian	Home
Penn	3/30/21	11-0	Sheehan	Away
Drexel	4/4/21	13-0	Winburn	Home
Towson	4/11/21	17-2	Winburn	Away
Hofstra	4/17/21	11-0	Winburn	Away
St. John's	5/8/21	8-0	Piening	Home
Boston University	2/20/22	9-1	Winburn	Neutral
CCSU	2/25/22	17-3	Winburn	Neutral
Lehigh	4/6/22	20-2	Browne	Away
Towson	4/17/22	15-4	Winburn	Away
Sam Houston	2/10/23	11-1	Shank	Away
Norfolk State	3/4/23	14-5	Winburn	Away
Saint Joseph's	4/5/23	12-4	Frost	Home
Drexel	4/14/23	8-0	Winburn	Away
Hampton	5/6/23	8-0	Wroten	Home
Fairfield	3/3/24	8-0	Winburn	Home
N.C. A&T	3/16/24	11-0	Winburn	Away
N.C. A&T	3/17/24	15-7	Winburn	Away
Delaware State	4/10/24	8-0	Shank	Home
Towson	4/28/24	10-1	Hess	Away
Penn	2/22/25	8-0	Crossman	Neutral
Penn	2/23/25	11-0	Kerwood	Neutral
Morgan State	3/1/25	8-0	Hess	Home
Coppin State	3/6/25	9-1	Kerwood	Home
Drexel	3/7/25	14-3	Crossman	Away
Drexel	3/8/25	14-0	Hess	Away
Drexel	3/9/25	17-3	Kerwood	Away
Hofstra	3/23/25	9-0	Kerwood	Away
Elon	3/28/25	9-1	Kerwood	Home
N.C. A&T	4/12/25	11-0	Kerwood	Home
N.C. A&T	4/12/25	8-0	Hess	Home
N.C. A&T	4/13/25	10-0	Kerwood	Home
Villanova	4/5/25	12-2	Kerwood	Home
Hampton	4/18/25	9-0	Kerwood	Home
Hampton	4/19/25	13-5	Kerwood	Home
Monmouth	4/26/25	10-0	Hess	Away
Towson	5/1/25	19-0	Kerwood	Home
Saint Joseph's	2/15/26	11-3	Woods	Home
Le Moyne	3/1/26	8-0	Crossman	Home
Delaware State	3/18/26	9-0	Wilkerson	Home
Liberty	3/28/26	12-3	Crossman	Away
Middle Tennessee	4/10/26	9-1	Crossman	Home
Kennesaw State	4/17/26	8-0	Crossman	Home
Kennesaw State	4/18/26	9-1	Wilkerson	Home

Total: 52, 25 in conference play

WALK-OFF WINS (UNDER COACH STEELE)

Batter	Opp.	Date	Inn.	Play	Score
Kisamore	UNCW	4/19/19	7	1B	6-5
Kisamore (2)	Clev. St.	2/16/20	7	HR	5-3
Davis	UMBC	3/7/20	7	1B	1-0
H. Garber	Bucknell	3/21/21	7	1B	3-2
Mendoza	Drexel	4/4/21	7	ROE	4-3
Bessell	Elon	4/2/22	7	HBP	6-5
H. Garber (2)	Drexel	4/8/22	14	HR	2-1
Blum	Elon	5/12/22	7	FC	1-0
Rudolph	UNCW	3/18/23	7	1B	2-1
Boyet	Akron	2/17/24	7	SF	13-12
Boyet (2)	Iowa State	2/24/24	7	HR	7-6
Blantz	Monmouth	4/14/24	7	1B	4-3
Talley	Rider	3/18/25	9	HR	1-0
Hess	Elon	3/30/25	8	SF	3-2
Talley (2)	Towson	5/2/25	7	2B	3-2
Chapman	Georgetown	2/14/26	7	1B	8-7
Shaffer	St. Joe's	2/15/26	7	1B	4-3
Gallucci	MTSU	4/11/26	7	1B	4-3

Total: 18, 10 in conference play

LARGEST INNINGS (UNDER COACH STEELE)

Opp.	Date	Runs	Inn.	Final Score
Lehigh	4/6/22	16	2	W, 20-2
Central Connecticut	2/25/22	12	5	W, 17-3
Towson	5/1/25	10	3	W, 19-0
Coppin State	3/10/21	10	2	W, 15-1
UMass	3/7/21	9	3	W, 18-0
North Carolina A&T	4/12/25	8	2	W, 11-0
Towson	4/28/24	8	4	W, 10-1
Hofstra	3/30/19	8	6	W, 11-8
Loyola Marymount	2/23/20	8	1	W, 14-1
Stony Brook	3/15/23	7	5	W, 9-3
North Carolina A&T	3/17/24	7	5	W, 15-7
Middle Tennessee	2/27/24	7	7	W, 14-11
Hofstra	4/23/22	7	2	W, 8-5
Towson	4/17/22	7	4	W, 15-4
Hofstra	4/17/21	7	5	W, 11-0
Towson	4/4/21	7	1	W, 13-0
UMass	3/7/21	7	4	W, 18-0
Liberty	3/28/26	6	6	W, 12-3
Hampton	4/19/25	6	2	W, 13-5
Hampton	4/18/25	6	2	W, 9-0
Villanova	4/15/25	6	3	W, 12-2
North Carolina A&T	4/12/25	6	3	W, 8-0
Drexel	3/8/25	6	3	W, 14-0
Drexel	3/7/25	6	2	W, 14-3
Iowa State	2/24/24	6	7	W, 7-6
Youngstown State	2/11/24	6	2	W, 9-5
Delaware State	4/10/24	6	1	W, 8-0
Drexel	4/14/23	6	4	W, 8-0
Saint Joseph's	4/5/23	6	2	W, 12-4
Sam Houston	2/10/23	6	6	W, 11-1
Hofstra	4/18/21	6	7	W, 11-5
Towson	4/11/21	6	5	W, 17-2
Towson	4/10/21	6	4	W, 10-4
Penn	3/30/21	6	4	W, 11-0
Albany	3/14/21	6	2	W, 10-4
Hampton	3/8/20	6	8	W, 8-2
Villanova	4/24/19	6	1	L, 16-9
Towson	4/6/19	6	3	W, 11-6

RUN RULE BREAKDOWN

By team	By Month	Most Common WP	H/A/N
Drexel (5)	April (20)	Winburn (13)	Home (25)
N.C. A&T (5)	March (19)	Kerwood (11)	Away (19)
Hampton (4)	Feb. (10)	Crossman (6)	Neutral (8)
Towson (4)	May (3)	Piening (6)	
Del. State (3)		Hess (5)	
Penn (3)		Shank (2)	
Coppin State (2)		Wilkerson (2)	
Hofstra (2)		Browne (1)	
Kennesaw State (2)		Christian (1)	
Monmouth (2)		Frost (1)	
St. Joe's (2)		Marsh (1)	
Boston U. (1)		Sheehan (1)	
Butler (1)		Wroten (1)	
CCSU (1)		Woods (1)	
Elon (1)			
Fairfield (1)			
Lafayette (1)			
Lehigh (1)			
Le Moyne (1)			
Liberty (1)			
LIU (1)			
LMU (1)			
Morgan State (1)			
Norfolk State (1)			
Sam Houston (1)			
St. John's (1)			
UMass (1)			
Villanova (1)			
MTSU (1)			

HOME RUN TRACKER

Player	Opp.	Date	Inn.	Type	Count	Score
Shaffer (1)	SC	2/6	4	2HR	1-0	2-2
Shaffer (2)	SC	2/6	5	2HR	1-2	6-2
Diamond (1)	ARMY	2/7	1	2HR	0-0	0-0
Shaffer (3)	FAU	2/8	1	2HR	1-1	0-0
Diamond (2)	SJU	2/13	5	3HR	1-1	1-9
Gallucci (1)	GU	2/14	6	SOLO	0-1	3-7
Shaffer (4)	SJU	2/15	1	2HR	2-0	0-0
Diamond (3)	SJU	2/15	2	3HR	0-0	3-0
Shaffer (5)	OSU	2/20	3	SOLO	0-0	0-0
Shaffer (6)	BRY	2/28	1	SOLO	3-2	0-0
Scheivert (1)	BRY	3/1	1	SOLO	0-0	0-0
Costaro (1)	BRY	3/1	3	SOLO	3-1	1-0
Gallucci (2)	LEM	3/1	3	3HR	3-2	0-0
Chapman (1)	LEM	3/1	3	SOLO	1-0	3-0
Gallucci (3)	LEM	3/1	4	2HR	3-2	5-0
Diamond (4)	FIU	3/6	6	3HR	3-1	3-2
Costaro (2)	FIU	3/6	6	SOLO	0-0	6-2
Diamond (5)	UMD	3/10	3	2HR	0-0	0-2
Capaldi (1)	TECH	3/14	4	GS	2-1	1-5
Scheivert (2)	TECH	3/14	4	2HR	3-1	5-5
Shaffer (7)	DSU	3/18	1	SOLO	2-2	0-0
Luzon (1)	MSU	3/20	1	3HR	0-0	0-0
Chapman (2)	MSU	3/21	4	SOLO	2-2	1-1
Diamond (6)	MSU	3/21	4	SOLO	3-1	2-1
Shaffer (8)	MSU	3/22	3	2HR	1-1	3-0
Diamond (7)	NOVA	3/25	3	2HR	0-0	3-2
Shaffer (9)	UL	3/27	4	SOLO	3-2	0-4
Diamond (8)	UL	3/27	4	2HR	2-1	2-4
Shaffer (10)	UL	3/28	1	2HR	3-2	0-0
Costaro (3)	UL	3/28	1	SOLO	0-0	2-0
Diamond (9)	UTEP	4/2	2	2HR	0-0	0-0
Shaffer (11)	UTEP	4/2	3	2HR	3-1	2-1
Diamond (10)	UTEP	4/2	6	2HR	1-0	7-3
Shaffer (12)	UTEP	4/3	1	2HR	1-2	1-0
Scheivert (3)	NOVA	4/8	1	SOLO	0-1	0-0
Shaffer (13)	NOVA	4/8	5	3HR	3-2	2-1
Mulligan (1)	MTSU	4/10	4	2HR	2-1	0-1
Mulligan (2)	MTSU	4/10	6	SOLO	1-2	6-1
Diamond (11)	KSU	4/17	4	3HR	2-2	1-0
Diamond (12)	KSU	4/18	1	3HR	3-1	1-0
Shaffer (14)	KSU	4/18	4	2HR	0-1	3-2
Costaro (4)	KSU	4/18	4	SOLO	1-1	5-2
Costaro (5)	KSU	4/18	6	3HR	1-0	6-4

HOME RUN BREAKDOWN

team breakdown

Total.....	43
Home.....	25
Away.....	14
Neutral.....	4
Vs. RHP.....	37
Vs LHP.....	6
0 Outs.....	13
1 Out.....	17
2 Outs.....	13
0-0 Count.....	9
2-strike count.....	11
Inside the Park.....	0
Back-to-Back.....	3
..... Gallucci, Chapman - 3/1/26 vs. Le Moyne	
..... Chapman, Diamond - 3/21/26 vs. Missouri State	
..... Shaffer, Costaro - 4/18/26 vs. Kennesaw State	
Pinch-Hit.....	0
Most in a game.....	3 - 3/1 vs. Le Moyne
.....	3 - 4/2 at UTEP
.....	3 - 4/18 vs. Kennesaw State
Multi-home run games.....	13
Most consecutive game w/ a HR.....	7, 3/18-3/28
Most consecutive games w/ multiple HRs.....	3, 2/28-3/6

PLAYER BREAKDOWN

Player	Solo	2HR	3HR	GS	Total
Shaffer	4	9	1	0	14
Diamond	1	6	5	0	12
Costaro	4	0	1	0	5
Gallucci	1	1	1	0	3
Scheivert	2	1	0	0	3
Chapman	2	0	0	0	2
Mulligan	1	1	0	0	2
Capaldi	0	0	0	1	1
Luzon	0	0	1	0	1
Team	15	18	9	1	43

CAREER HOME RUNS

Sydney Shaffer (37)

Career #	Opp.	Date	Inn.	Type	Count	Score
1	SHSU	2/10/23	6	3HR	n/a	5-1
2	HOF	4/28/23	2	SOLO	3-2	0-0
3	AKR	2/17/24	1	3HR	3-1	1-0
4	SBU	2/22/24	1	2HR	n/a	0-0
5	ELON	4/6/24	7	SOLO	2-0	3-2
6	UF	2/8/25	5	3HR	n/a	1-9
7	UVA	2/22/25	1	SOLO	0-0	0-0
8	DREX	3/8/25	1	2HR	n/a	0-0
9	SJU	3/12/25	5	2HR	2-0	4-2
10	RID	3/18/25	1	SOLO	3-2	0-0
11	RID	3/18/25	3	SOLO	1-0	1-3
12	HOF	3/21/25	1	SOLO	3-2	0-0
13	HOF	3/21/25	9	SOLO	0-0	5-10
14	HOF	3/23/25	6	2HR	0-0	7-0
15	UMD	3/26/25	1	2HR	n/a	0-0
16	ELON	3/28/25	4	SOLO	2-2	7-1
17	ELON	3/30/25	1	SOLO	0-0	0-0
18	UNCW	4/6/25	6	SOLO	3-2	5-5
19	VU	4/15/25	6	3HR	2-2	9-2
20	HU	4/19/25	5	3HR	n/a	10-2
21	MU	4/25/25	1	2HR	2-2	0-0
22	MU	4/25/25	7	SOLO	0-0	4-1
23	TU	5/1/25	2	3HR	0-0	6-0
24	CU	5/8/25	1	SOLO	2-2	0-0
25	SC	2/6/26	4	2HR	1-0	2-2
26	SC	2/6/26	5	2HR	1-2	6-2
27	FAU	2/8/26	1	2HR	1-1	0-0
28	SJU	2/15/26	1	2HR	2-0	0-0
29	OSU	2/20/26	3	SOLO	0-0	0-0
30	BRY	2/28/26	1	SOLO	3-2	0-0
31	DSU	3/18/26	1	SOLO	2-2	0-0
32	MSU	3/22/26	3	2HR	1-1	3-0
33	UL	3/27/26	4	SOLO	3-2	0-4
34	UL	3/28/26	1	2HR	3-2	0-0
35	UTEP	4/2/26	3	2HR	3-1	2-1
36	UTEP	4/3/26	1	2HR	1-2	1-0
37	NOVA	4/8/26	5	3HR	3-2	2-1
38	KSU	4/18/26	4	2HR	0-1	3-2

Gianna Costaro (14)

Career #	Opp.	Date	Inn.	Type	Count	Score
1	GWU	2/9/24	5	SOLO	n/a	0-2
2	MTSU	2/16/24	5	SOLO	2-2	1-0
3	MTSU	2/17/24	7	3HR	1-2	9-4
4	ISU	2/23/24	4	2HR	0-0	6-3
5	ISU	2/24/24	7	3HR	0-2	3-6
6	NCAT	3/17/24	5	GS	n/a	9-1
7	PENN	3/20/24	1	2HR	1-0	0-0
8	GSU	2/7/25	2	SOLO	n/a	1-0
9	PENN	2/23/25	1	3HR	2-1	1-0
10	DREX	3/8/25	1	SOLO	n/a	2-0
11	DSU	4/9/25	3	2HR	n/a	4-0
12	BRY	3/1/26	3	SOLO	3-1	1-0
13	FIU	3/6/26	6	SOLO	0-0	6-2
14	UL	3/28	1	SOLO	0-0	2-0
15	KSU	4/18/26	4	SOLO	1-1	5-2
16	KSU	4/18	6	3HR	1-0	6-4

Maddie Diamond (11)

Career #	Opp.	Date	Inn.	Type	Count	Score
1	ARMY	2/7/26	1	2HR	0-0	0-0
2	SJU	2/13/26	5	3HR	1-1	1-9
3	SJU	2/15/26	2	3HR	0-0	3-0
4	FIU	3/6/26	6	3HR	3-1	3-2
5	UMD	3/10/26	3	2HR	0-0	0-2
6	MSU	3/21/26	4	SOLO	3-1	2-1
7	NOVA	3/26/26	3	2HR	0-0	3-2
8	UL	3/27/26	4	2HR	2-1	2-4
9	UTEP	4/2/26	2	2HR	0-0	0-0
10	UTEP	4/2/26	6	2HR	1-0	7-3
11	KSU	4/17/26	4	3HR	2-2	1-0
12	KSU	4/18	1	3HR	3-1	1-0

Katie Scheivert (7)

Career #	Opp.	Date	Inn.	Type	Count	Score
1	NSU	3/4/23	4	SOLO	1-1	9-5
2	SBU	3/14/25	1	SOLO	0-0	0-0
3	HOF	3/21/25	3	SOLO	0-0	1-2
4	HOF	3/22/25	5	SOLO	1-1	1-3
5	BRY	3/1/26	1	SOLO	0-0	0-0
6	TECH	3/14/26	4	2HR	3-1	5-5
7	NOVA	4/8/26	1	SOLO	0-1	0-0

Kristen Luzon (5)

Career #	Opp.	Date	Inn.	Type	Count	Score
1	NSU	3/4/23	6	2HR	3-2	12-5
2	NCAT	3/16/24	7	2HR	1-1	4-3
3	ELON	4/7/24	6	2HR	3-2	1-1
4	SBU	3/15/25	5	3HR	0-0	2-3
5	MSU	3/20/26	1	3HR	0-0	0-0

Sorella Gallucci (4)

Career #	Opp.	Date	Inn.	Type	Count	Score
1	HU	4/18/25	2	2HR	n/a	3-0
2	GU	2/14/26	6	SOLO	0-1	3-7
3	LEM	3/1/26	3	3HR	3-2	0-0
4	LEM	3/1/26	4	2HR	3-2	5-0

Ryleigh Thomas (4)

Career #	Opp.	Date	Inn.	Type	Count	Score
1	NCAT	4/12/25	2	3HR	2-1	1-0
2	HU	4/19/25	2	2HR	n/a	2-0
3	TU	5/1/25	1	3HR	3-1	2-0
4	CU	5/8/25	4	SOLO	1-1	1-2

Ellie Talley (4)

Career #	Opp.	Date	Inn.	Type	Count	Score
1	SBU	3/14/25	2	2HR	2-2	1-0
2	SBU	3/15/25	2	2HR	1-2	0-1
3	RID	3/18/25	9	SOLO	1-1	0-0
4	NCAT	4/13/25	3	2HR	2-1	6-0

Ellie Mulligan (1)

Career #	Opp.	Date	Inn.	Type	Count	Score
1	NCAT	3/17/24	5	2HR	n/a	15-1
2	MTSU	4/10/26	4	2HR	2-1	0-1
3	MTSU	4/10/26	6	SOLO	1-2	6-1

Bridget Chapman (2)

Career #	Opp.	Date	Inn.	Type	Count	Score
1	LEM	3/1/26	3	SOLO	1-0	3-0
2	MSU	3/21/26	4	SOLO	2-2	1-1

Gianna Poletti (2)

Career #	Opp.	Date	Inn.	Type	Count	Score
1	VU	3/2/25	5	SOLO	0-0	1-1
2	FU	3/7/25	4	2HR	1-0	13-0

Marlayna Capaldi (1)

Career #	Opp.	Date	Inn.	Type	Count	Score
1	TECH	3/14	4	GS	2-1	1-5

PLAYER BREAKDOWN

Player	SOLO	2HR	3HR	GS	Total
Shaffer	17	14	7	0	38
Costaro	8	3	4	1	16
Diamond	1	6	5	0	12
Scheivert	6	1	0	0	7
Luzon	0	3	2	0	5
Gallucci	1	3	1	0	4
Thomas	1	2	1	0	4
Talley	1	3	0	0	4
Mulligan	1	2	0	0	3
Chapman	2	0	0	0	2
Poletti	1	1	0	0	2
Capaldi	0	0	0	1	1

PLAYER OVERVIEW



#00 - KARLI CHALLBURG - P

	W-L	ERA	APP	GS	CG	SHO	SV	IP	SO	BAA
2026	6-3	3.43	26	10	1	1	1	65.1	55	.299
Career	6-3	3.43	26	10	1	1	1	65.1	55	.299

Has a 2.12 ERA in 29.2 IP with 24 strikeouts in 10 games since 3/18/26
CUSA Freshman of the Week after 12.2 scoreless innings at Blue Hen Invite
Made college debut in UD's season opener against Stonehill (0 ER, 3.0 IP)
Earned first career win with 1.1 relief innings against Georgetown (2/14/26)
High School career: 59-14, 425.1 innings, 561 strikeouts, 1.51 ERA



#1 - GRACE HAUSMANN - OF

	G-GS	AVG	OBP	SLG	R	H	2B	HR	RBI	SB
2026	35-19	.200	.256	.250	10	8	0	0	4	3
Career	128-73	.215	.259	.247	34	40	2	0	10	9

In second year at Delaware after transferring from Lafayette
Had career-high three RBIs against Delaware State on 3/18/26
Hit .429 (6-for-14) with five runs scored from Feb. 14-March 1 in 10 games
Recorded three-hit game against Georgetown on 2/14/26
Had nine sacrifice bunts in 2025 - most by a Blue Hen since 2015



#4 - SORELLA GALLUCCI - INF

	G-GS	AVG	OBP	SLG	R	H	2B	HR	RBI	SB
2026	41-39	.236	.435	.382	22	21	4	3	17	7
Career	85-76	.285	.421	.435	44	53	12	4	32	8

Has a .632 OBP since 4/4/26 in eight games (six hits, five walks, one HBP)
Delivered walk-off single against MTSU on 4/11/26
Had a career-high 2 home runs and 6 RBIs against Le Moyne on 3/1/26
First Delaware freshman to make an all-conference team since 2022
Tied single-game UD record for doubles with three (3/9/25 vs Drexel)



#5 - CAYLIN BLAZYS - INF

	G-GS	AVG	OBP	SLG	R	H	2B	HR	RBI	SB
2026	31-10	.200	.282	.286	12	7	1	1	3	2
Career	31-10	.200	.282	.286	12	7	1	1	3	2

Has reached base safely in career-long eight-straight games
Hit go-ahead two-run single against UTEP ON 4/4/26
Had pinch-hit RBI triple against Delaware State on 3/18/26
Three-time All-Conference selection at Tolland (Conn.) High School
2023 & 2024 CCC East Conference Champions



#7 - EMMA DENISON - P

	W-L	ERA	APP	GS	CG	SHO	SV	IP	SO	BAA
2026	0-0	0.00	0	0	0	0	0	0	0	.000
Career	1-5	5.12	26	8	0	0	0	52.0	27	.357

Entering second year at Delaware after transferring from Bowling Green
Made UD debut on 2/22/25 vs Penn, striking out one in a scoreless inning
Threw 1.1 shutout innings against Rider on 3/18/25
Led Bowling Green in ERA as a freshman in 45.2 innings pitched
Two-time CAA Commissioner's Honor Roll selection



#8 - KATIE SCHEIVERT - INF

	G-GS	AVG	OBP	SLG	R	H	2B	HR	RBI	SB
2026	45-45	.350	.448	.474	32	48	8	3	27	10
Career	201-201	.325	.396	.424	131	200	34	7	96	45

Became seventh player in program history with at least 200 career hits
Became fifth player in program history to start 200 games in a row
Hitting .366/.462/.488 with 15 hits in 14 games since 3/25/26
2025 Second-Team All-CAA
One of two UD players with two career games of 4+ runs scored



#9 - MADDIE DIAMOND - INF

	G-GS	AVG	OBP	SLG	R	H	2B	HR	RBI	SB
2026	45-45	.252	.381	.598	28	32	6	12	40	2
Career	45-45	.252	.381	.598	28	32	6	12	40	2

One of three players in UD history with 10+ HRs during freshman season
One of three players in UD history with 40+ RBIs during freshman season
Became first UD freshman with a multi-home run game since 2016
Has four games this season with four RBIs
Hit first career home run on 2/7/26 against Army



#10 - BRIDGET CHAPMAN - INF

	G-GS	AVG	OBP	SLG	R	H	2B	HR	RBI	SB
2026	40-35	.260	.313	.365	10	27	3	2	14	3
Career	56-35	.250	.298	.345	11	29	3	2	14	3

Only underclassman serving as a team captain in 2025
Hit .282/.378/.513 in 16 games in March
Hit first career home run on 3/1/26 against Le Moyne
Had walk-off single in 7-3 come-from-behind win over Georgetown on 2/14/26
2025 Easton/NFCA All-America Scholar-Athlete



#11 - ALLIE NANKIVELL - OF

	G-GS	AVG	OBP	SLG	R	H	2B	HR	RBI	SB
2026	41-41	.406	.504	.415	33	43	1	0	7	17
Career	41-41	.406	.504	.415	33	43	1	0	7	17

Had the best OBP among all Division I players from 4/13-4/19/26 (.900)
Highest batting average by a Conference USA freshman
Hitting .434/.529/.444 since 2/10/26 (34 games) with 11 multi-hit games
Has reached base in a career long 24-straight games
Four runs shy of tying UD single-season freshman record (37, Gearhart - 2015)



#12 - ELLIE TALLEY - INF

	G-GS	AVG	OBP	SLG	R	H	2B	HR	RBI	SB
2026	0-0	.000	.000	.000	0	0	0	0	0	0
Career	36-24	.289	.316	.539	15	22	7	4	14	1

2025 CAA All-Rookie Team
Hit first two HRs in consecutive games on 3/14-3/15/25 against SBU
Hit a walk-off home run on 3/18/25 against Rider
Had walk-off hit on 5/2/25 vs Towson to clinch CAA Regular Season Title
Hit .387 with runners on base and .429 with RISP



#13 - GIANNA POLETTI - INF

	G-GS	AVG	OBP	SLG	R	H	2B	HR	RBI	SB
2026	0-0	.000	.000	.000	0	0	0	0	0	0
Career	67-43	.225	.287	.315	15	25	4	2	16	2

Played first two seasons of collegiate career at Penn State
Helped Nittany Lions to first NCAA Tournament since 2011 in 2024
Starting first baseman as a freshman, made one error in 243 chances
Went 2-for-2 vs. Texas State in NCAA Tournament elimination game
First career home run came against Villanova on 3/2/25



#16 - MARLAYNA CAPALDI - INF

	G-GS	AVG	OBP	SLG	R	H	2B	HR	RBI	SB
2026	24-13	.156	.270	.250	5	5	0	1	6	2
Career	72-25	.161	.297	.290	17	10	3	1	10	3

Played first two seasons of collegiate career at South Alabama
Hit first career HR, a game-tying grand slam, on 3/14/26 vs LA Tech
Had an RBI triple and scored a run on 4/12/25 against N.C. A&T
2025 Easton/NFCA All-America Scholar-Athlete
Two-time CAA Commissioner's Academic Honor Roll

PLAYER OVERVIEW



#18 - MORGAN CHAMBERS - C

	G-GS	AVG	OBP	SLG	R	H	2B	HR	RBI	SB
2026	15-9	.240	.296	.280	4	6	1	0	0	0
Career	15-9	.240	.296	.280	4	6	1	0	0	0

Became first Delaware player since 2015 with 2+ hits in collegiate debut
Went 2-for-3 against Le Moyne on 3/1/26
Four-year starter at Paul VI (N.J.) High School
Three-time all conference selection
2022, 2023, 2024 Olympic Conference Champions



#19 - JOSIE CROSSMAN - P

	W-L	ERA	APP	GS	CG	SHO	SV	IP	SO	BAA
2026	12-8	3.24	32	20	7	3	2	118.2	93	.253
Career	16-9	3.18	53	27	9	5	2	158.1	115	.259

Since 4/8/26, is 4-0 with a 1.33 ERA in 21 IP and just 17 hits allowed
First UD pitcher with a save in back-to-back games since 4/23-24, 2022
Has a 2.66 ERA since 2/15/26 in 97.1 IP in 15 appearances with a .225 BAA
Allowed one hit and zero runs in 10.2 IP on 2/20/26 against UMD & OSU
Became first UD freshman since 2021 to throw two shutouts in a season



#20 - GIANNA COSTARO - INF

	G-GS	AVG	OBP	SLG	R	H	2B	HR	RBI	SB
2026	44-40	.301	.388	.478	17	34	5	5	23	1
Career	134-130	.287	.399	.472	70	101	17	16	83	5

Recorded 100th career hit & first mult-HR game against KSU on 4/18/26
Hitting .380/.424/.640 with 19 hits and 16 in 17 games since 3/20/26
Tied single-game UD record for runs with four (3/9/25 at Drexel)
2024 CAA All-Rookie Team
Reached base safely in 29 consecutive games to begin career in 2024



#22 - KRISTEN LUZON - UTL

	G-GS	AVG	OBP	SLG	R	H	2B	HR	RBI	SB
2026	22-13	.273	.289	.409	2	12	3	1	8	0
Career	120-31	.308	.344	.462	6	52	11	5	42	0

Hit three-run HR in first at bat when entered into starting lineup on 3/20/26
Hit .412/.400/.588 as a pinch hitter in 2025
Hit .500/.556/.792 as a pinch hitter in 2024
Hit go-ahead pinch-hit three-run HR in the fifth inning on 3/15/25 vs SBU
Went 2-for-3 in three pinch-hit at bats in 2025 CAA Tournament



#23 - ELLIE MULLIGAN - OF

	G-GS	AVG	OBP	SLG	R	H	2B	HR	RBI	SB
2026	27-17	.208	.291	.333	7	10	0	2	5	1
Career	85-52	.179	.239	.302	13	19	4	3	13	1

Had career-high three hits, two HRs, and three RBIs vs. MTSU on 4/10/26
Had a career-best streak of seven-straight games reaching base in Feb.
Has six career outfield assists
Had doubles in three-straight games from 3/23-3/28/25
Hit a pinch hit two-run HR on 3/17/24 in win against N.C. A&T



#24 - JAMIE CHANDLER - C

	G-GS	AVG	OBP	SLG	R	H	2B	HR	RBI	SB
2026	22-8	.222	.237	.278	2	8	2	0	6	0
Career	22-8	.243	.256	.297	2	9	2	0	7	0

Delivered pinch hit game-ending RBI double on 2/15/26 against St. Joe's
Has an RBI in four-straight games and a hit in four of her last five games
Made collegiate debut on 4/9/25 against Delaware State
Had a pinch-hit RBI single in first career at bat
Missed 88 total games while battling back from injury



#25 - KYLIE WILKERSON - P

	W-L	ERA	APP	GS	CG	SHO	SV	IP	SO	BAA
2026	4-3	4.67	24	5	1	0	1	48.0	25	.296
Career	13-17	4.00	67	28	14	2	5	217.0	111	.287

Has pitched to a 2.33 ERA in 11 appearances and 24 IP since 3/10/26
Allowed one baserunner in four shutout innings against DSU on 3/18/26
Pitched four shutout innings in relief on 2/13/26 against St. Joe's
Pitched three-hit shutout against URI with five strikeouts on 3/15/25
Atlantic 10 Rookie of the Week on 2/27/24



#26 - GRACIE JACOBS - OF

	G-GS	AVG	OBP	SLG	R	H	2B	HR	RBI	SB
2026	30-14	.154	.171	.231	9	6	3	0	4	0
Career	90-42	.127	.200	.195	23	15	4	0	8	4

In second year at Delaware after transferring from DePaul
Missed 2025 season due to injury
Scored six runs in a seven game stretch from 3/27-4/8/26
2025 Easton/NFCA All-America Scholar-Athlete
2022-23 BIG EAST All-Academic Team



#28 - RYLEIGH THOMAS - OF

	G-GS	AVG	OBP	SLG	R	H	2B	HR	RBI	SB
2026	20-12	.229	.270	.286	1	8	2	0	1	1
Career	82-43	.229	.275	.387	20	31	8	4	19	1

Hit four home runs with seven extra base hits in final 15 games of season
Hit UD's 40th home run of 2025 to set a new team record on 4/12/25
Hit game-tying home run in first game of CAA Tournament on 5/8
Entered college as a two-way player
Earned win in only appearance in the circle on 2/24/24 vs Lehigh



#33 - GABRIELLA PUDIMOTT - C

	G-GS	AVG	OBP	SLG	R	H	2B	HR	RBI	SB
2026	6-0	.000	.000	.000	0	0	0	0	0	0
Career	6-0	.000	.000	.000	0	0	0	0	0	0

Three-time All-Conference selection at Odessa (Del.) High School
First-Team selections as a sophomore in junior
Academic All-Conference selection all four years
Helped team to the Blue Hen Flight-B Championship in 2023
Also played basketball



#34 - SYDNEY SHAFFER - C

	G-GS	AVG	OBP	SLG	R	H	2B	HR	RBI	SB
2026	45-45	.350	.512	.775	31	42	7	14	41	1
Career	189-172	.357	.486	.684	105	174	39	38	143	5

2025 CAA Player of the Year, First-Team All-Region, All-ECAC
First-ever Delaware CSC Academic All America First-Team selection
Set program HR, RBI, XBH, BA, OBP, SLG, OPS, and total bases season record
Only player in program history with multiple games having 6+ RBIs
Enters 2026 ranked #31 in D1 Softball's Top 100 Mid-Major Player rankings



#77 - CLAIRE WOODS - P

	W-L	ERA	APP	GS	CG	SHO	SV	IP	SO	BAA
2026	4-5	5.25	23	10	0	0	3	54.2	46	.230
Career	10-20	4.35	70	33	7	2	5	217.0	139	.267

Had a season high of seven strikeouts in relief against UTEP on 4/4/26
Vs. SJU on 2/15/26: 5 IP, 3 H, 2 ER, 5 SO to earn first win as a Blue Hen
Arrived in 2025 as a mid-season transfer from Middle Tennessee
Entering second year, first season with Blue Hens
Pitched a shutout against Austin Peay on 3/19/24 and Illinois State on 3/11/22

PLAYER SEASON / CAREER HIGHS

#00 - KARLI CHALLBURG - P

SEASON HIGH	CATEGORY	CAREER HIGH
7.0, vs. Bryant - 3/1/26	Innings	7.0, vs. Bryant - 3/1/26
7, done two times	Strikeouts	7, done two times
2, vs. Missouri State - 3/21/26	Hits (low)*	2, vs. Missouri State - 3/21/26
0, done three times	Walks (low)*	0, done three times
0, vs. Bryant - 3/1/26	Runs (low)*	0, vs. Bryant - 3/1/26
0, done two times	Earned Runs (low)*	0, done two times

*starts only

#1 - GRACE HAUSAMANN - OF

SEASON HIGH	CATEGORY	CAREER HIGH
3, vs. Georgetown - 2/14/26	Hits	3, done two times
2, vs. Bryant - 3/1/26	Runs	2, done four times
3, vs. Delaware State - 3/18/26	RBI	3, vs. Delaware State - 3/18/26
0	2B	1, done two times
1, vs. Delaware State - 3/18/26	3B	1, done two times
0	HR	0
1, done two times	BB	2, done two times
1, done three times	SB	2, vs. Le Moyne - 3/13/24

#4 - SORELLA GALLUCCI - INF

SEASON HIGH	CATEGORY	CAREER HIGH
3, vs. St. Joe's - 2/15/26	Hits	3, done four times
2, done seven times	Runs	2, done 13 times
6, vs. Le Moyne - 3/1/26	RBI	6, vs. Le Moyne - 3/1/26
1, done four times	2B	3, at Drexel - 3/9/25
0	3B	1, done two times
2, vs. Le Moyne - 3/1/26	HR	2, vs. Le Moyne - 3/1/26
2, done eight times	BB	2, done eight times
2, vs. Middle Tennessee - 4/10/26	SB	2, vs. Middle Tennessee - 4/10/26

#5 - CAYLIN BLAZYS - INF

SEASON HIGH	CATEGORY	CAREER HIGH
1, done seven times	Hits	1, done seven times
1, done 12 times	Runs	1, done 12 times
2, at UTEP - 4/4/26	RBI	2, at UTEP - 4/4/26
1, vs. Middle Tennessee - 4/12/26	2B	1, vs. Middle Tennessee - 4/12/26
1, vs. Delaware State - 3/18/26	3B	1, vs. Delaware State - 3/18/26
0	HR	0
1, done four times	BB	1, done four times
1, done two times	SB	1, done two times

#7 - EMMA DENISON - P

SEASON HIGH	CATEGORY	CAREER HIGH
n/a	Innings	5.1, vs. Michigan - 3/10/24
n/a	Strikeouts	5, vs. Akron - 4/6/24
n/a	Hits (low)*	2, vs. Buffalo - 3/16/24
n/a	Walks (low)*	0, done twice
n/a	Runs (low)*	0, vs. Buffalo - 3/16/24
n/a	Earned Runs (low)*	0, vs. Buffalo - 3/16/24

*starts only

#8 - KATIE SCHEIVERT - INF

SEASON HIGH	CATEGORY	CAREER HIGH
4, done two times	Hits	4, done three times
4, vs. Stonehill - 2/6/26	Runs	4, done two times
3, done two times	RBI	3, done five times
2, done two times	2B	2, done three times
0	3B	1, done three times
1, done three times	HR	1, done seven times
2, done three times	BB	2, done eight times
2, done three times	SB	2, done seven times

#9 - MADDIE DIAMOND - INF

SEASON HIGH	CATEGORY	CAREER HIGH
2, done eight times	Hits	2, done eight times
3, at UTEP - 4/2/26	Runs	3, at UTEP - 4/2/26
4, done four times	RBI	4, done four times
2, vs. Ohio State - 2/20/26	2B	2, vs. Ohio State - 2/20/26
1, vs. Georgetown - 2/14/26	3B	1, vs. Georgetown - 2/14/26
2, at UTEP - 4/2/26	HR	2, at UTEP - 4/2/26
2, done three times	BB	2, done three times
1, done two times	SB	1, done two times

#10 - BRIDGET CHAPMAN - INF

SEASON HIGH	CATEGORY	CAREER HIGH
3, vs. Middle Tennessee - 4/11/26	Hits	3, vs. Middle Tennessee - 4/11/26
2, at LA Tech - 3/14/26	Runs	2, at LA Tech - 3/14/26
3, done two times	RBI	3, done two times
1, done three times	2B	1, done three times
1, at UTEP - 4/4/26	3B	1, at UTEP - 4/4/26
1, done two times	HR	1, done two times
2, at LA Tech - 3/13/26	BB	2, at LA Tech - 3/13/26
1, done three times	SB	1, done three times

#11 - ALLIE NANKIVELL - OF

SEASON HIGH	CATEGORY	CAREER HIGH
3, done three times	Hits	3, done three times
3, at Liberty - 3/28/26	Runs	3, at Liberty - 3/28/26
2, vs. Le Moyne - 2/28/26	RBI	2, vs. Le Moyne - 2/28/26
1, vs. Middle Tennessee - 4/12/26	2B	1, vs. Middle Tennessee - 4/12/26
0	3B	0
0	HR	0
3, vs. Kennesaw State - 4/18/26	BB	3, vs. Kennesaw State - 4/18/26
2, done three times	SB	2, done three times

#12 - ELLIE TALLEY - INF

SEASON HIGH	CATEGORY	CAREER HIGH
n/a	Hits	2, done six times
n/a	Runs	2, done five times
n/a	RBI	3, vs. Penn - 2/23/25
n/a	2B	2, vs. Rider - 3/18/25
n/a	3B	0
n/a	HR	1, done four times
n/a	BB	1, done two times
n/a	SB	1, vs. Towson - 5/2/25

#13 - GIANNA POLETTI - INF

SEASON HIGH	CATEGORY	CAREER HIGH
n/a	Hits	2, done five times
n/a	Runs	2, done three times
n/a	RBI	3, vs. Fairfield - 3/7/25
n/a	2B	1, done four times
n/a	3B	0
n/a	HR	1, done two times
n/a	BB	1, done 10 times
n/a	SB	1, done two times

#16 - MARLAYNA CAPALDI - INF

SEASON HIGH	CATEGORY	CAREER HIGH
1, done five times	Hits	2, vs. Georgia Southern - 2/7/25
1, done five times	Runs	2, vs. Penn - 2/22/25
4, at LA Tech - 3/14/26	RBI	4, at LA Tech - 3/14/26
0	2B	1, done three times
0	3B	1, vs. N.C. A&T - 4/12/25
1, at LA Tech - 3/14/26	HR	1, at LA Tech - 3/14/26
2, vs. Stonehill - 2/6/26	BB	2, vs. Stonehill - 2/6/26
1, done two times	SB	1, done three times

PLAYER SEASON / CAREER HIGHS

#18 - MORGAN CHAMBERS - C

SEASON HIGH	CATEGORY	CAREER HIGH
2, done two times	Hits	2, done two times
2, vs. Delaware State - 3/18/26	Runs	2, vs. Delaware State - 3/18/26
0	RBI's	0
1, vs. FIU - 3/7/26	2B	1, vs. FIU - 3/7/26
0	3B	0
0	HR	0
1, vs. Ohio State - 2/21/26	BB	1, vs. Ohio State - 2/21/26
0	SB	0

#19 - JOSIE CROSSMAN - P

SEASON HIGH	CATEGORY	CAREER HIGH
7.2, vs. Bryant - 2/28/26	Innings	7.2, vs. Bryant - 2/28/26
8, vs. Ohio State - 2/21/26	Strikeouts	8, vs. Ohio State - 2/21/26
1, vs. Ohio State - 2/21/26	Hits (low)*	1, vs. Ohio State - 2/21/26
0, done five times	Walks (low)*	0, done eight times
0, done three times	Runs (low)*	0, done six times
0, done three times	Earned Runs (low)*	0, done six times

*starts only

#20 - GIANNA COSTARO - INF

SEASON HIGH	CATEGORY	CAREER HIGH
3, done three times	Hits	4, at Drexel - 3/9/25
2, done three times	Runs	4, at Drexel - 3/9/25
5, done two times	RBI's	6, at N.C. A&T - 3/17/24
2, at Liberty - 3/28/26	2B	2, at Liberty - 3/28/26
0	3B	0
2, vs. Kennesaw State - 4/18/26	HR	2, vs. Kennesaw State - 4/18/26
1, done 10 times	BB	3, vs. Fairfield - 3/3/24
1, vs. Maryland - 2/20/26	SB	1, done four times

#22 - KRISTEN LUZON - UTL

SEASON HIGH	CATEGORY	CAREER HIGH
2, done two times	Hits	2, done three times
1, vs. Missouri State - 3/20/26	Runs	1, done five times
3, vs. Missouri State - 3/20/26	RBI's	3, done three times
1, done three times	2B	1, done 12 times
0	3B	0
1, vs. Missouri State - 3/20/26	HR	1, done five times
1, vs. Ohio State - 2/21/26	BB	1, done eight times
0	SB	0

#23 - ELLIE MULLIGAN - OF

SEASON HIGH	CATEGORY	CAREER HIGH
3, vs. Middle Tennessee - 4/10/26	Hits	3, vs. Middle Tennessee - 4/10/26
3, vs. Middle Tennessee - 4/10/26	Runs	3, vs. Middle Tennessee - 4/10/26
3, vs. Middle Tennessee - 4/10/26	RBI's	3, vs. Middle Tennessee - 4/10/26
0	2B	2, at Hofstra - 3/23/25
0	3B	0
2, vs. Middle Tennessee - 4/10/26	HR	3, vs. Middle Tennessee - 4/10/26
1, done six times	BB	1, done 10 times
1, vs. Bryant - 2/28/26	SB	1, vs. Bryant - 2/28/26

#24 - JAMIE CHANDLER

SEASON HIGH	CATEGORY	CAREER HIGH
1, done eight times	Hits	1, done nine times
1, done two times	Runs	1, done two times
1, done six times	RBI's	1, done seven times
1, done two times	2B	1, done two times
0	3B	0
0	HR	0
1, vs. Bryant - 3/1/26	BB	1, vs. Bryant - 3/1/26
0	SB	0

#25 - KYLIE WILKERSON - P

SEASON HIGH	CATEGORY	CAREER HIGH
5.0, vs. Kennesaw - 4/18/26	Innings	9.0, vs. UMBC - 2/24/24
4, at LA Tech - 3/14/26	Strikeouts	6, at St. Bonaventure - 3/23/25
1, vs. Delaware State - 3/18/26	Hits (low)*	1, vs. Delaware State - 3/18/26
0, vs. Delaware State - 3/18/26	Walks (low)*	0, vs. Delaware State - 3/18/26, 0, done three times
0, vs. Delaware State - 3/18/26	Runs (low)*	0, done three times
0, done two times	Earned Runs (low)*	0, done five times

*starts only

#26 - GRACIE JACOBS - OF

SEASON HIGH	CATEGORY	CAREER HIGH
2, vs. FIU - 3/7/26	Hits	2, vs. FIU - 3/7/26
2, vs. FIU - 3/7/26	Runs	2, vs. FIU - 3/7/26
2, vs. Indiana - 2/7/26	RBI's	2, done two times
1, done three times	2B	1, done four times
0	3B	1, done two times
0	HR	0
1, vs. Army - 2/7/26	BB	2, done twice
n/a	SB	2, vs. Tennessee Tech - 2/24/14

#28 - RYLEIGH THOMAS - OF

SEASON HIGH	CATEGORY	CAREER HIGH
2, done two times	Hits	2, done four times
0	Runs	2, done two times
1, vs. Maryland - 2/20/26	RBI's	3, done two times
1, done two times	2B	2, at Stony Brook - 3/22/24
0	3B	1, done twice
0	HR	1, done four times
2, vs. St. Joe's - 2/15/26	BB	2, vs. St. Joe's - 2/15/26
1, vs. Georgetown - 2/14/26	SB	1, vs. Georgetown - 2/14/26

#33 - GABRIELLA PUDIMOTT - C

SEASON HIGH	CATEGORY	CAREER HIGH
0	Hits	0
0	Runs	0
0	RBI's	0
0	2B	0
0	3B	0
0	HR	0
0	BB	0
0	SB	0

#34 - SYDNEY SHAFFER - C

SEASON HIGH	CATEGORY	CAREER HIGH
3, done two times	Hits	4, vs. Youngstown State - 2/11/24
4, vs. Stonehill - 2/6/26	Runs	4, vs. Stonehill - 2/6/26
5, vs. Stonehill - 2/6/26	RBI's	6, done two times
2, vs. FIU - 3/6/26	2B	2, done three times
1, vs. Middle Tennessee - 4/12/26	3B	1, done three times
2, vs. Stonehill - 2/6/26	HR	2, done four times
3, done two times	BB	3, done six times
1, vs. Stonehill - 2/6/26	SB	1, done five times

#77 - CLAIRE WOODS - P

SEASON HIGH	CATEGORY	CAREER HIGH
5.2, vs. Missouri State - 3/22/26	Innings	7.2, vs. Evansville - 2/19/22
7, at UTEP - 4/4/26	Strikeouts	8, done two times
2, done five times	Hits (low)*	0, done two times
1, done four times	Walks (low)*	0, done three times
2, done four times	Runs (low)*	0, done two times
2, done five times	Earned Runs (low)*	0, done four times

*starts only

HEAD COACH JEN STEELE



HEAD COACH JEN STEELE

Hometown: Manassas Park, Va.
Alma Mater: Longwood '05
Degree: Communication Studies
Years in Coaching: 20 in 2026
 (8th as head coach at UD)

NOTABLE HIGHLIGHTS

2022, 2023, 2025 CAA Regular Season Champions

Set program record for wins in 2024 (39)

3-time Conference Coach of the Year (2009, 2022, 2023)

AS DELAWARE HEAD COACH

Year	8th in 2026
Overall Record	227-127
Home	103-34
Away	73-55
Neutral	50-38
Conference Games	103-45
Conference Tournament	6-10

STEELE YEAR-BY-YEAR

YEAR	W-L	PCT.	CONF
2008	3-23	.115	0-18
2009	19-15	.559	8-10
2010	21-22	.488	7-11
2015	28-28	.500	10-11
2016	28-30	.483	8-10
2017	30-25	.545	8-10
2018	25-29-1	.464	13-9-1
2019	22-29	.431	7-14
2020	19-4	.826	n/a
2021	25-9	.735	9-5
2022	29-16	.644	11-4
2023	29-20	.592	18-5
2024	39-14	.736	21-6
2025	38-16	.704	23-4
2026	26-19	.578	14-7
TOTAL:	377-299-1	.560	163-124-1

First career win:
 10-2 @ Penn State Greater Allegheny
 (3/10/2008)

First career Delaware win:
 3-1 @ Norfolk State
 (2/8/2019)

Jen Steele is in her eighth season as the University of Delaware softball head coach during the 2026 season, and has engineered an impressive turnaround of the Blue Hens' program.

Delaware orchestrated a historic 2025 season, the 50th season in program history. UD went 38-16 and 23-4 in the CAA to win the regular season title. Along the way, UD set over 40 program records, including conference wins (23), most wins in CAA history (23), hits (461), doubles (96), home runs (57), RBIs (304), runs scored (336), total bases (748), on base percentage (.390), slugging percentage (.519), extra base hits (163), run-rule victories (17), strikeouts (347), and consecutive conference wins (13).

Sydney Shaffer was named CAA Player of the Year, Billie Kerwood was named CAA and ECAC Pitcher of the Year, and Mary Beth Cahalan was named CAA Defensive Player of the Year as Delaware had eight conference postseason honors between First, Second, and All-Rookie selections. The eight postseason honors and six players selected on first and second-team were program records. Shaffer, Kerwood, and Morgan Hess were First-Team All-Region selections, the most First-Team All-Region selections in program history and Cahalan was a Third-Team selection. The four All-Region honors tied a program record. Delaware also had a program record 13 conference weekly honors. Shaffer and Hess became the second and third Academic All-Americans in program history and first since 1998, while Shaffer was the program's first First-Team selection. On Feb. 7, UD defeated Michigan 8-2 - Delaware's first ever win against a ranked opponent.

In 2024, Delaware set program records for wins in a season (39) and conference wins in a season (21) while tying their program record for longest win streak (13) and longest conference win streak (10). The Blue Hens also had seven players earn All-Conference honors, with three players named to First-Team All-CAA, two named to the Second-Team, and two All-Rookie selections. The five players named to All-Conference teams tied a program record, also done on in 1984, 2004, 2022, and 2023. Delaware also tied a program record for All-Region selections with four, also done in 2022 and 2023. The team also set program records in doubles (84), double plays turned (24), and scored its second most runs (259) and had its second most shutouts (13). Delaware also led the CAA in in average (.297), on base percentage (.374), slugging percentage (.446), runs scored, doubles, total bases (622), ERA (1.98), runs allowed (144), home runs allowed (11), and were in the top three in hits (410), triples (16), home runs (31), walks (162), shutouts, batting average against (.225), hits allowed (302), and walks allowed (114). Julz Garber also became the first outfielder in conference history to be named CAA Defensive Player of the Year, Delaware's third-straight conference Defensive Player of the Year award.

In 2023 UD won its second-straight CAA Regular Season title and Steele brought home her second-straight CAA Coach of the Year. UD finished with a 29-20 record and an 18-5 conference mark. Emily Winburn became Delaware's first-ever CAA Pitcher of the Year while Kiara Mills became the second Blue Hen in as many years to take home CAA Defensive Player of the Year honors. Six Blue Hens garnered All-CAA honors while four were recognized on NFCA All-Region teams.

Delaware won its first-ever CAA Regular Season Championship in 2022, putting together an overall record of 29-16 and 11-4 in conference play. Steele was named the CAA Coach of the Year while Hanna Garber became the program's first CAA Defensive Player of the Year in her first year at third base. Garber, Brittney Mendoza and Emily Winburn all earned All-CAA First Team honors, while Julz Garber and Graceyn Frost were both named to the second team. A program-record four Blue Hens were selected to all-region teams.

The Blue Hens went 25-9 in 2021 and advanced to the CAA Tournament finals for the first time since 2004. Delaware finished with an RPI of 23, while its three all-region selections were a program record at the time. UD's six All-CAA honorees were the most since UD joined the league.

Delaware went 19-4 during the shortened 2020 season, tied for the best start in program history, while the Blue Hens' improvement of 98 spots in the RPI was the 13th highest in Division I.

Delaware posted a 10-game winning streak, the third longest in school history, and ended the year by winning seven games in a row. The Blue Hens led the CAA in multiple statistical categories including winning percentage, hits, doubles, triples, stolen bases, saves, wins, ERA, strikeout to walk ratio, caught stealing and runners picked off. Additionally, Delaware ranked 10th in the nation in doubles and steals per game.

During Steele's first season the Blue Hens stole 91 bases, the second most in a UD single season. They ranked 23rd in the country in steals and 29th in triples, leading the CAA in both categories.

Prior to arriving in Newark, Steele spent the 2018 season as the head coach at Marshall, where she led the Thundering Herd to a third place finish in the east division of Conference USA. Marshall featured two All-Region selections and the league's Freshman of the Year during Steele's season in Huntington.

Steele served as Jacksonville head coach from 2015 through 2017, making an eight-win improvement while leading the Dolphins to an appearance in the Atlantic Sun Tournament during her first season. During her final year the Dolphins won 30 games and finished ninth in the country with 113 stolen bases. During her Jacksonville tenure, 10 players were named All-Conference and five received ASUN All-Academic honors.

Steele has also served as assistant coach at George Mason and Longwood during her coaching career.

Steele was a four-year member of the Longwood softball team from 2002-05, helping lead the squad to a 143-53 record. She was named the 2002 Carolinas-Virginia Conference Freshman of the Year and the 2005 Division I All-Independent Pitcher of the Year. A two-time All-CVAC selection, she finished with 73 wins, 652.2 innings pitched, 409 strikeouts and a 1.75 ERA in the circle while batting .324 at the plate with 129 RBI and 112 runs scored.

A native of Manassas Park, Va., Steele earned her Bachelor of Arts in communication studies from Longwood in 2005 and went on to earn a Master's of Science in exercise and sport studies from Smith College in 2007.

STEELE'S COACHING ASSIGNMENTS

YEAR	SCHOOL	POSITION
2019-Pres.	Delaware	Head Coach
2018	Marshall	Head Coach
2015-2017	Jacksonville	Head Coach
2013-2014	Longwood	Assistant Coach
2011-2012	George Mason	Assistant Coach
2008-2010	Randolph (DIII)	Head Coach
2006-2007	Smith (DIII)	Assistant Coach

ASSISTANT COACHES

AMY BELLISARI



Amy Bellisari joined the University of Delaware softball coaching staff prior to the 2019 season. She was promoted to associate head coach in June 2021 and works primarily with Delaware's defense.

In 2025, Delaware won its third CAA Regular season title in four seasons and Mary

Beth Cahalan became Delaware's fourth consecutive CAA Defensive Player of the Year winner - the first catcher since 2016.

During the 2024 season, UD set a program record for double plays turned with 24 while Julz Garber also became the first-ever outfielder to earn CAA Defensive Player of the Year, and Delaware's third-straight winner.

In 2023, the Blue Hens won its second-straight CAA Regular Season Championship. Bellisari helped lead the Blue Hens to the best fielding percentage in the CAA with a .973. Kiara Mills earned Delaware's second-consecutive CAA Defensive Player of the Year in her only year in the Blue & Gold, posting a .995 fielding percentage in 435 chances at first base.

Delaware won its first CAA Regular Season Championship in 2022 with an overall record of 29-16 and 11-4 in conference play. As UD's primary fielding coach, Bellisari helped Delaware rank second in the CAA with a .970 fielding percentage and Hanna Garber brought home the program's first-ever CAA Defensive Player of the Year in her first season at third base.

Prior to arriving in Newark, Bellisari spent the previous seven years as the head coach at Division II Lynn University in Boca Raton, Fla. She led the squad to 26 victories in 2017, the program's most since 2004. In 2018, Lynn had 13 conference wins - its most since 2003. The Fighting Knights finished .500 or better in consecutive seasons for the first time since 2003-04.

Prior to arriving at Lynn, Bellisari served as an assistant coach at Bethune-Cookman for four years and helped the program to two conference titles. Bellisari began her coaching career as a graduate assistant at Ohio University in 2005-06.

Bellisari played at Florida Atlantic from 2001-04, leading her squads to a 208-80 record with four league titles and four NCAA Tournament appearances. The 2002 team set a school record and led the nation with 62 victories while earning a No. 1 seed in the NCAA Regionals. She graduated from FAU in 2004 with a Bachelor of Arts degree in social sciences.

NIKKI ANDRADE



Nikki Andrade joined the University of Delaware softball coaching staff prior to the 2019 season and works with the offense and as the recruiting coordinator.

In 2025, Delaware won its third CAA Regular season title in four seasons. UD set program records in hits (461), doubles (96), home runs (57), RBIs (304), runs scored (336), total bases (748), on base percentage (.390), slugging percentage (.519), extra base hits (163),

During the 2024 season, Andrade helped coach the team to a program record 84 doubles and UD scored its second most runs (259) in a season. Delaware also led the CAA in in average (.297), on base percentage (.374), slugging percentage (.446), runs scored, doubles, and total bases (622).

In 2023, Delaware won its second-straight CAA Regular Season Championship and Andrade helped lead Delaware to a .280 team batting average - third in the CAA. Six players were named All-CAA and four earned NFCA All-Region honors.

Delaware won its first CAA Regular Season Championship in 2022 with an overall record of 29-16 and 11-4 in conference play Under Andrade's tutelage, Delaware ranked third in the CAA with a .275 batting average and second with a .438 slugging percentage. Hanna Garber was top five in the conference multiple categories, including slugging percentage, on-base percentage, OPS, hits, triples, and first in runs scored.

Prior to arriving in Newark, Andrade spent the previous year with head coach Jen Steele on the Marshall coaching staff. Prior to her stint in Huntington, Andrade spent six seasons as the head coach of the Vienna Stars travel team and three years as an assistant coach at James Madison High School in Vienna, Va.

Andrade was a three-time All-Pac 10 performer, two-time All-Pacific Region honoree, two-time scholar athlete and 2002 NFCA All-American during her stellar career at Arizona State from 1999-2002. She led the Sun Devils to 40 wins three times, including Women's College World Series appearances in 1999 and 2002. She finished with 253 career hits and a .333 batting average.

Andrade played for the USA Blue Team in 2001 and USA Elite in 2003, and played five years in the National Pro Fastpitch League. She was an All-NPF performer in 2007 when she led the Washington Glory to the championship. She also had successful coaching stints at Corona Del Mar and Mission Viejo High Schools in California.

JILL MOORE



Jill Moore joined the Delaware coaching staff on August 1, 2025.

Moore comes to Newark after spending three historic seasons as the head coach at Division III Maryville College, where she went 85-48 and 34-14 in CCS play and led the program to an at-large NCAA Tournament appearance in 2024.

Under Moore's guidance, Maryville had 10 All-Conference honorees and six All-Region selections. In 2024, Maryville set a program record for wins with 35, won the CCS Tournament, and were ranked 21st nationally by the NFCA. Maryville had also reached the conference championship game in 2023, Moore's first season.

In 2025, Maryville finished third in the conference, but rallied to win 13 of its last 16 regular season games and went 3-2 in the conference tournament before falling in the semifinals. Moore also managed academic programs, recruiting, budgeting, scheduling, and travel - including managing the construction of a \$100,000 facility project to enhance the program's batting cages.

Before Maryville, Moore was a coach at Lynn University from 2012-2021. She served as head coach for her final three years with the program after having been an assistant. Four athletes earned All-Conference honors during her tenure as head coach. She also has made stops at UMBC and Saint Francis to begin her coaching career.

As a player, Moore was a two-time All-Northeast Conference catcher at Robert Morris and hit .345 in her four-year career. She helped the Colonials to their first-ever NCAA Regional Appearance in 2005 while also claiming the NEC Regular Season and Tournament titles. She graduated from Robert Morris with a Bachelor of Science in Business Administration and then earned her master's in Education from St. Francis.

SUPPORT STAFF

Billie Kerwood
Garrett Miller
Evan Weinstein
Michael Riccio
Nigel Brown
Hanalyn Podgurski
Claire Devine

Director of Player Development, Data & Analytics
 Athletic Trainer
 Strength & Conditioning Coach
 Athletic Communications
 Academic Advisor
 Team Nutritionist
 Sport Psychologist

CONFERENCE USA



STAFF

Commissioner.....	Judy MacLeod
Deputy Comm.....	Keisha Dunlap
Exec. Assoc. Comm.....	Dr. Robert Philippi
Sr Assoc. Comm.	Kelly Carney
Sr Assoc. Comm/Chief Legal Off..	Grant Newton
Assoc. Comm, Sports Serv.....	Kelly Gatwood
Assoc. Comm/Chief Revenue Off..	Drew Maulsby
Assoc. Comm, Business Affairs.....	D. Tia Randolph
Assoc. Comm, Football.....	Tre Stallings
Asst. Comm, Video & Production.....	Keith King
Asst. Comm., Mark. & Digital.....	Sarah Rudolph
Asst. Comm. Strat. Comm. (SB).....	Josh Yonis
Dir., Business Affairs & Admin.....	Christian Potier
Assoc. Director, Digital.....	Dane Lewis
Asst. Director, Digital.....	Addison Franklin
MM/Branding/Creative Services Consultant	
.....	Erika Amstadt Hirschfield
Compliance and Student Services Consultant	
.....	Melissa Marchini
Senior Meeting & Events Consultant.....	
.....	Carmen Locke

2026 CONFERENCE USA PRESEASON ALL CONFERENCE

2025 CUSA Preseason Player of the Year
Reagan Marchant, LA Tech

2025 CUSA Preseason Pitcher of the Year
Allie Floyd, LA Tech

2025 CUSA Preseason All-Conference Team

Ansley Blevins, MTSU	Sr.	C
Savannah Jessee, Liberty	R-Jr.	C
Sydney Shaffer, Delaware	Sr.	DP/UT
Paige Miller, FIU	Jr.	INF
Kailey Martin, Jax State	So.	INF
Savannah Whatley, Liberty	R-Sr.	INF
Reagan Marchant, LA Tech	R-Jr.	INF
Jana Want, MTSU	So.	INF
Kally Meredith, FIU	Jr.	OF
Emma Elrod, Jax State	Jr.	OF
Paige Doerr, Liberty	Jr.	OF
Devin Elam, NM State	Sr.	OF
Kaylan Yoder, Liberty	Jr.	P
Allie Floyd, LA Tech	Sr.	P
Abigail Young, Sam Houston	Jr.	P



PRESEASON POLL

Rank	School (First-Place Votes)	Total
1.	Liberty (11)	142
2.	LA Tech	121
3.	Jacksonville State	110
4.	Western Kentucky	105
5.	Sam Houston	86
6.	Delaware	79
7.	FIU	72
8.	New Mexico State	65
9.	Middle Tennessee	55
†10.	Missouri State	42
†10.	UTEP	42
12.	Kennesaw State	17

2026 CONFERENCE USA WEEKLY AWARDS

Hitter of the Week

Feb. 9
Devin Elam, NM State

Feb. 16
Reagan Marchant, LA Tech

Feb. 23
Savannah Jessee, Liberty

March 2
Annie White, WKU

March 9
Faith Aragon, NM State

March 16
Brynn McManus, Liberty

March 23
Tamara Carranza, NM State

March 30
Aria Davis, Jax State

April 6
Brynn McManus, Liberty

April 13
Kennedy Byrd, FIU

April 20
Makalyn Kyser, Jax State

April 27

May 4

Pitcher of the Week

Feb. 9
Erica Houge, WKU

Feb. 16
Maddy Wood, WKU

Feb. 23
Allie Floyd, LA Tech

March 2
Erica Houge, WKU

March 9
Tiffany Sanchez, Sam Houston

March 16
Allie Floyd, LA Tech

March 23
Makenna Moore, Jax State

March 30
Kendall Daniel, Sam Houston

April 6
Makenna Moore, Jax State

April 13
Tiffany Sanchez, Sam Houston

April 20
Faith Aragon, NM State

April 27

May 4

Freshman of the Week

Feb. 9
Bryannah Campos, LA Tech

Feb. 16
Emily Koranda, Missouri State

Feb. 23
Makenna Moore, Jax State

March 2
Karli Challburg, Delaware

March 9
Lucie McDonald, MTSU

March 16
Makenna Moore, Jax State

March 23
Macy Strickland, Liberty

March 30
Emily Koranda, Missouri State

April 6
Bradi Gallaway, LA Tech

April 13
Destan Burks, NM State

April 20
Macy Strickland, Liberty

April 27

May 4



DELAWARE SOFTBALL DIAMOND

The Blue Hens play their home games at the Delaware Softball Diamond. In conjunction with the State of Delaware, the stadium underwent major renovations prior to the 2025 season, with phase two being completed in time for the 2026 season.

The project significantly enhanced the experience for student-athletes, coaches, staff, fans, and the community. Phase one of the project included the installation of AstroTurf Diamond Series that allows for more durability and ability to play in poor weather conditions, larger, heated dugouts with bathrooms, expanded grandstands for increased fan capacity, a new video board, padded outfield walls, and stadium lights for the capability of playing night games.

Phase two featured an expanded press box with the installation of an HVAC system, a concession and restroom building located between the softball field and Fred Rullo Stadium, new batting cages with a roof structure, and a roof structure for the home bullpen.

The stadium's capacity is roughly 750 people, and is used as a host site for numerous softball events including the DIAA state playoffs. In its game against Maryland on April 23, 2025, Delaware drew a crowd of 703 people on a Wednesday night.

With the new renovations and addition of concessions and restrooms, the UD will be able to support more external events, bringing an increased revenue and tourism impact to the state. Currently, DACCR drives a \$33M economic impact in the state annually from athletics hosted events. That impact is expected to increase now that renovations are complete with events and other youth tournaments taking place in Newark.

Delaware will host the Conference USA Softball Tournament in its first season in the new conference, beginning on May 6.

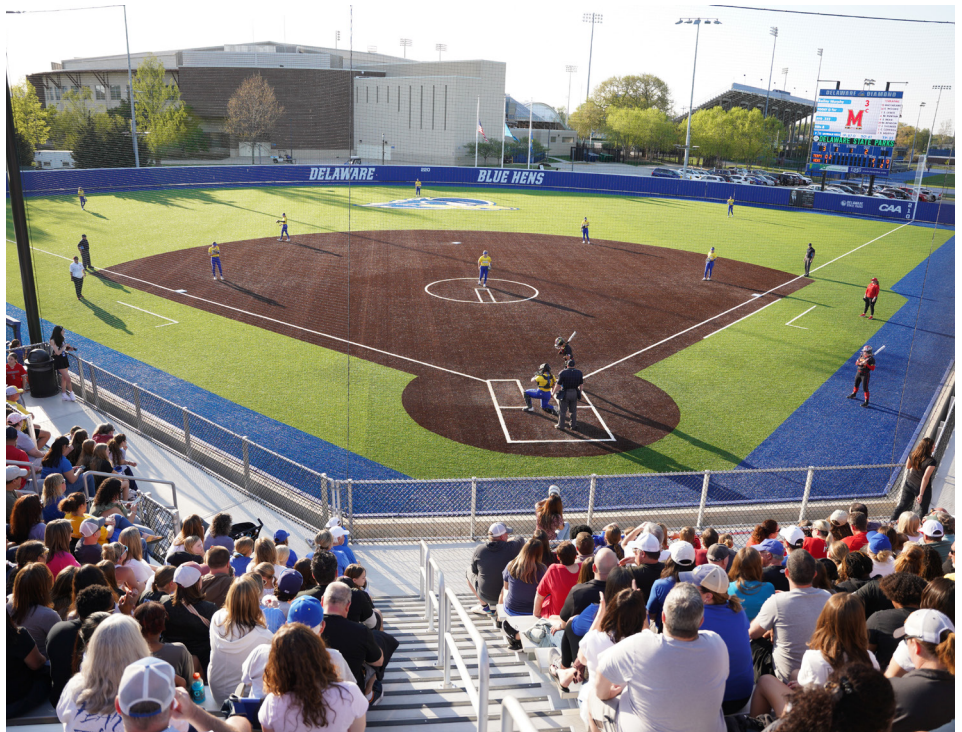

It marks the first time the Blue Hens will host a conference tournament since the 2001 America East Championship.

The Blue Hens have gone 85-29 (.746) at home under head coach Jen Steele entering the 2026 season, including 76-20 (.791) since 2021.

Delaware has dropped just one conference series at home since 2020. During the 2025 season, the Blue Hens had three walk-off victories - March 18 against Rider, March 30 against Elon, and May 2 against Towson.

delaware

HIGHS/LOWS - BATTING

GAME HIGH**2025-26****STEELE ERA**

At Bats	34: vs. St. Joe's - 2/13/26	47: vs. Drexel - 4/8/22, at Hofstra - 3/22/25
Runs	12: at Liberty - 3/28/26	20: at Lehigh, 4/6/22
Hits	13: vs. Stonehill - 2/6/26	21: at Drexel - 3/9/25
Doubles	4: vs. FIU - 3/7/26	6: done three times, last at Drexel - 3/9/25
Triples	2: vs. Delaware State - 3/18/26	3: vs. Buffalo, 3/2/19, vs. Hampton - 5/5/23
Home Runs	3: done three times, last on 4/18/26 vs. KSU	4: done four times, last vs. Norfolk State - 3/4/23
Walks	9: vs. Stonehill - 2/6/26	14: vs. Illinois State - 3/4/22
Sac Bunts	2: vs. FIU - 3/7/26	3: done four times, last at UNCW - 4/6/25
Sac Flies	3: vs. MTSU - 4/10/26	3: vs. Morgan State - 3/1/25, 3: vs. MTSU - 4/10/26
Stolen Bases	6: vs. Stonehill - 2/6/26, 4: vs. MTSU - 4/10/26	7: vs. Saint Peter's, 3/9/19, vs. Grambling - 2/14/20
Hit By Pitch	3: done four times, last one 4/11/26 vs. MTSU	3: done 13 times, last vs. MTSU - 4/11/26

GAME LOW**2025-26****STEELE ERA**

At Bats	15: vs. Ohio State - 2/21/26, at LA Tech - 3/15/26	15: done three times, last at LA Tech - 3/15/26
Runs	0, done six times, last at LA Tech - 3/15/26	0: done 30 times, last at LA Tech - 3/15/26
Hits	0: vs. Army - 2/7/26	0: done three times, last vs. Army - 2/7/26

delaware

BESTS/WORSTS - PITCHING

GAME BESTS**2025-26****STEELE ERA**

Most Innings Pitched	8: vs. Bryant - 2/28/26	14: vs. Drexel - 4/8/22
Fewest Runs Allowed	0: done five times, last vs. KSU - 4/18/26	0: done 69 times, last vs. KSU - 4/18/26
Fewest Walks Allowed	0: done five times, last vs. KSU - 4/18/26	0: done 57 times, last vs. KSU - 4/18/26
Most Strikeouts	10: at UTEP - 4/4/26	15: last at Monmouth - 4/25/25
Fewest Hits Allowed	1: vs. Ohio State - 2/20/26, vs. Delaware State - 3/18/26	0: done five times, 4/26/25

GAME LOW**2025-26****STEELE ERA**

Fewest Innings Pitched	4.0: at LA Tech - 3/15/26	4.0: done five times, last at LA Tech - 3/15/26
Most Runs Allowed	14: vs. Indiana - 2/7/26	14: at JMU - 5/12/21, vs. Indiana - 2/7/26
Most Walks Allowed	7: vs. Ohio State - 2/21/26	8: at Towson - 5/2/5
Fewest Strikeouts	0: at Liberty - 3/30/26	0: done six times, last at Liberty - 3/30/26
Most Hits Allowed	14: vs. Indiana - 2/7/26	21: vs. Villanova, 4/24/25

delaware

HIGHS - FIELDING

STAT**2025-26****STEELE ERA**

Putouts	24: vs. Bryant - 2/28/26	42: vs. Drexel - 4/8/22
Assists	15: vs. Bryant - 2/28/26	20: vs. UNCW - 5/10/24
Double Plays Turned	2: at USF - 2/10/26	3: at Charleston, 4/27/19

STARTERS BY GAME

OPPONENT	SP	C	1B	2B	SS	3B	LF	CF	RF	DP
2/6 vs. Stonehill	Challburg	Chandler	Gallucci	Scheivert	Capaldi	Diamond	Hausamann	Nankivell	Mulligan	Shaffer
2/7 vs. Army	Crossman	Shaffer	Gallucci	Scheivert	Blazys	Diamond	Mulligan	Nankivell	Jacobs	Capaldi
2/7 vs. Indiana	Woods	Chambers	Costaro	Scheivert	Gallucci	Diamond	Mulligan	Nankivell	Jacobs	Shaffer
2/8 vs. Army	Woods	Chandler	Gallucci	Scheivert	Capaldi	Diamond	Hausamann	Jacobs	Chapman	Shaffer
2/8 at FAU	Crossman	Shaffer	Gallucci	Scheivert	Blazys	Diamond	Mulligan	Nankivell	Chapman	Costaro
2/10 at USF	Challburg	Chambers	Gallucci	Scheivert	Capaldi	Diamond	Jacobs	Nankivell	Chapman	Shaffer
2/10 at USF	Crossman	Shaffer	Gallucci	Scheivert	Blazys	Diamond	Mulligan	Nankivell	Chapman	Costaro
2/13 vs. St. Joe's	Crossman	Chambers	Costaro	Scheivert	Gallucci	Diamond	Mulligan	Nankivell	Chapman	Shaffer
2/14 vs. Georgetown	Woods	Chandler	Gallucci	Scheivert	Capaldi	Diamond	Mulligan	Nankivell	Chapman	Shaffer
2/14 vs. Georgetown	Challburg	Shaffer	Gallucci	Scheivert	Blazys	Diamond	Hausamann	Nankivell	Jacobs	Costaro
2/15 vs. St. Joe's	Woods	Shaffer	Costaro	Scheivert	Gallucci	Diamond	Hausamann	Nankivell	Chapman	Thomas
2/15 vs. St. Joe's	Wilkerson	Shaffer	Costaro	Scheivert	Gallucci	Diamond	Mulligan	Nankivell	Chapman	Thomas
2/20 vs. Maryland	Challburg	Shaffer	Costaro	Scheivert	Gallucci	Diamond	Jacobs	Nankivell	Chapman	Thomas
2/20 vs. Ohio State	Crossman	Shaffer	Costaro	Scheivert	Gallucci	Diamond	Jacobs	Nankivell	Chapman	Thomas
2/21 vs. Ohio State	Woods	Shaffer	Costaro	Scheivert	Gallucci	Diamond	Mulligan	Nankivell	Chapman	Thomas
2/21 at Virginia	Crossman	Chambers	Costaro	Scheivert	Gallucci	Diamond	Mulligan	Nankivell	Jacobs	Shaffer
2/27 vs. Le Moyne	Woods	Chandler	Costaro	Scheivert	Capaldi	Diamond	Hausamann	Nankivell	Mulligan	Shaffer
2/28 vs. Bryant	Crossman	Shaffer	Costaro	Scheivert	Capaldi	Diamond	Hausamann	Nankivell	Mulligan	Thomas
3/1 vs. Bryant	Challburg	Chandler	Costaro	Scheivert	Gallucci	Diamond	Thomas	Nankivell	Hausamann	Shaffer
3/1 vs. Le Moyne	Crossman	Chambers	Costaro	Scheivert	Gallucci	Diamond	Thomas	Nankivell	Chapman	Shaffer
3/6 vs. FIU	Crossman	Shaffer	Costaro	Scheivert	Gallucci	Diamond	Mulligan	Nankivell	Chapman	Thomas
3/7 vs. FIU	Challburg	Shaffer	Costaro	Scheivert	Gallucci	Diamond	Hausamann	Jacobs	Chapman	Chambers
3/8 vs. FIU	Wilkerson	Shaffer	Costaro	Scheivert	Gallucci	Diamond	Hausamann	Jacobs	Chapman	Chambers
3/10 at Maryland	Crossman	Chandler	Costaro	Scheivert	Gallucci	Diamond	Hausamann	Jacobs	Chapman	Shaffer
3/13 at LA Tech	Crossman	Shaffer	Costaro	Scheivert	Gallucci	Diamond	Hausamann	Nankivell	Chapman	Chandler
3/14 at LA Tech	Crossman	Shaffer	Costaro	Scheivert	Capaldi	Diamond	Jacobs	Nankivell	Chapman	Gallucci
3/15 at LA Tech	Woods	Shaffer	Costaro	Scheivert	Capaldi	Diamond	Thomas	Nankivell	Chapman	Gallucci
3/18 vs. Delaware State	Wilkerson	Chambers	Costaro	Scheivert	Gallucci	Diamond	Hausamann	Nankivell	Chapman	Shaffer
3/20 vs. Missouri State	Crossman	Shaffer	Costaro	Scheivert	Gallucci	Diamond	Mulligan	Nankivell	Chapman	Luzon
3/21 vs. Missouri State	Challburg	Shaffer	Costaro	Scheivert	Capaldi	Diamond	Blazys	Nankivell	Chapman	Luzon
3/22 vs. Missouri State	Woods	Shaffer	Costaro	Scheivert	Gallucci	Diamond	Blazys	Nankivell	Chapman	Luzon
3/25 vs. Villanova	Woods	Chandler	Costaro	Scheivert	Capaldi	Diamond	Hausamann	Nankivell	Chapman	Shaffer
3/27 at Liberty	Crossman	Shaffer	Costaro	Scheivert	Capaldi	Diamond	Hausamann	Nankivell	Chapman	Luzon
3/28 at Liberty	Crossman	Shaffer	Costaro	Scheivert	Gallucci	Diamond	Thomas	Nankivell	Chapman	Luzon
3/29 at Liberty	Woods	Shaffer	Costaro	Scheivert	Gallucci	Diamond	Hausamann	Nankivell	Chapman	Luzon
4/2 at UTEP	Wilkerson	Shaffer	Costaro	Scheivert	Gallucci	Diamond	Hausamann	Nankivell	Chapman	Luzon
4/3 at UTEP	Crossman	Shaffer	Costaro	Scheivert	Gallucci	Diamond	Hausamann	Nankivell	Chapman	Luzon
4/4 at UTEP	Challburg	Chambers	Costaro	Scheivert	Gallucci	Diamond	Blazys	Nankivell	Chapman	Shaffer
4/8 at Villanova	Crossman	Shaffer	Costaro	Scheivert	Capaldi	Diamond	Blazys	Nankivell	Jacobs	Luzon
4/10 vs. MTSU	Crossman	Shaffer	Costaro	Scheivert	Gallucci	Diamond	Mulligan	Nankivell	Chapman	Luzon
4/11 vs. MTSU	Challburg	Shaffer	Costaro	Scheivert	Gallucci	Diamond	Jacobs	Nankivell	Chapman	Luzon
4/12 vs. MTSU	Crossman	Shaffer	Costaro	Scheivert	Gallucci	Diamond	Mulligan	Nankivell	Chapman	Blazys
4/17 vs. KSU	Crossman	Shaffer	Costaro	Scheivert	Gallucci	Diamond	Mulligan	Nankivell	Chapman	Blazys
4/18 vs. KSU	Wilkerson	Shaffer	Costaro	Scheivert	Gallucci	Diamond	Hausamann	Nankivell	Chapman	Luzon
4/18 vs. KSU	Challburg	Shaffer	Costaro	Scheivert	Gallucci	Diamond	Thomas	Nankivell	Hausamann	Luzon
4/22 vs. Maryland										
4/24 at NMSU										
4/25 at NMSU										
4/26 at NMSU										
4/30 vs. WKU										
5/1 vs. WKU										
5/2 vs. WKU										

P: Crossman (20), Woods (10) Challburg (10), Wilkerson (5)

C: Shaffer (31), Chandler (7), Chambers (7)

1B: Costaro (37), Gallucci (8)

2B: Scheivert (45)

3B: Diamond (45)

SS: Gallucci (29), Capaldi (12), Blazys (4)

LF: Hausamann (17), Mulligan (14), Jacobs (5), Blazys (4), Thomas (4)

CF: Nankivell (41), Jacobs (4)

RF: Chapman (35), Jacobs (5), Mulligan (3), Hausamann (2)

DP: Shaffer (14), Luzon (13), Thomas (7), Costaro (3), Blazys (2), Chambers (2), Gallucci (2), Chandler (1), Capaldi (1)

LINEUP BY GAME

OPPONENT	1	2	3	4	5	6	7	8	9
2/6 vs. Stonehill	Scheivert	Shaffer	Gallucci	Diamond	Chandler	Mulligan	Capaldi	Hausamann	Nankivell
2/7 vs. Army	Scheivert	Shaffer	Gallucci	Diamond	Capaldi	Jacobs	Mulligan	Blazys	Nankivell
2/7 vs. Indiana	Scheivert	Shaffer	Diamond	Gallucci	Costaro	Jacobs	Chambers	Mulligan	Nankivell
2/8 vs. Army	Scheivert	Shaffer	Diamond	Chandler	Capaldi	Gallucci	Jacobs	Chapman	Hausamann
2/8 at FAU	Scheivert	Shaffer	Diamond	Costaro	Gallucci	Chapman	Mulligan	Blazys	Nankivell
2/10 at USF	Scheivert	Shaffer	Diamond	Gallucci	Chapman	Jacobs	Capaldi	Chambers	Nankivell
2/10 at USF	Scheivert	Shaffer	Diamond	Gallucci	Costaro	Chapman	Mulligan	Blazys	Nankivell
2/13 vs. St. Joe's	Scheivert	Shaffer	Diamond	Costaro	Gallucci	Chapman	Mulligan	Chambers	Nankivell
2/14 vs. Georgetown	Scheivert	Shaffer	Diamond	Gallucci	Costaro	Chapman	Mulligan	Capaldi	Nankivell
2/14 vs. Georgetown	Scheivert	Shaffer	Diamond	Costaro	Gallucci	Jacobs	Blazys	Hausamann	Nankivell
2/15 vs. St. Joe's	Scheivert	Shaffer	Diamond	Gallucci	Costaro	Chapman	Thomas	Hausamann	Nankivell
2/15 vs. St. Joe's	Scheivert	Shaffer	Diamond	Gallucci	Chapman	Thomas	Costaro	Mulligan	Nankivell
2/20 vs. Maryland	Scheivert	Shaffer	Diamond	Chapman	Gallucci	Costaro	Thomas	Jacobs	Nankivell
2/20 vs. Ohio State	Scheivert	Shaffer	Diamond	Gallucci	Chapman	Costaro	Thomas	Jacobs	Nankivell
2/21 vs. Ohio State	Scheivert	Shaffer	Diamond	Thomas	Gallucci	Chapman	Costaro	Mulligan	Nankivell
2/21 at Virginia	Scheivert	Shaffer	Diamond	Costaro	Gallucci	Mulligan	Jacobs	Chambers	Nankivell
2/27 vs. Le Moyne	Scheivert	Shaffer	Diamond	Chandler	Costaro	Mulligan	Hausamann	Capaldi	Nankivell
2/28 vs. Bryant	Scheivert	Shaffer	Diamond	Thomas	Costaro	Mulligan	Hausamann	Capaldi	Nankivell
3/1 vs. Bryant	Scheivert	Shaffer	Diamond	Costaro	Thomas	Chandler	Gallucci	Hausamann	Nankivell
3/1 vs. Le Moyne	Scheivert	Shaffer	Diamond	Costaro	Thomas	Gallucci	Chapman	Chambers	Nankivell
3/6 vs. FIU	Scheivert	Shaffer	Diamond	Gallucci	Costaro	Thomas	Chapman	Mulligan	Nankivell
3/7 vs. FIU	Scheivert	Shaffer	Diamond	Gallucci	Costaro	Chapman	Chambers	Jacobs	Hausamann
3/8 vs. FIU	Scheivert	Shaffer	Diamond	Gallucci	Costaro	Chapman	Chambers	Jacobs	Hausamann
3/10 vs. Maryland	Scheivert	Shaffer	Diamond	Costaro	Gallucci	Chapman	Chandler	Jacobs	Hausamann
3/13 at LA Tech	Scheivert	Shaffer	Diamond	Costaro	Gallucci	Chandler	Chapman	Hausamann	Nankivell
3/14 at LA Tech	Scheivert	Shaffer	Diamond	Costaro	Chapman	Gallucci	Jacobs	Capaldi	Nankivell
3/15 at LA Tech	Scheivert	Nankivell	Shaffer	Costaro	Diamond	Chapman	Gallucci	Thomas	Capaldi
3/18 vs. Delaware State	Scheivert	Nankivell	Shaffer	Costaro	Diamond	Chapman	Gallucci	Chambers	Hausamann
3/20 vs. Missouri State	Nankivell	Scheivert	Shaffer	Chapman	Luzon	Costaro	Diamond	Gallucci	Mulligan
3/21 vs. Missouri State	Nankivell	Scheivert	Shaffer	Luzon	Costaro	Chapman	Diamond	Capaldi	Blazys
3/22 vs. Missouri State	Nankivell	Scheivert	Shaffer	Luzon	Costaro	Diamond	Chapman	Gallucci	Blazys
3/25 vs. Villanova	Nankivell	Scheivert	Shaffer	Costaro	Diamond	Chapman	Chandler	Capaldi	Hausamann
3/27 at Liberty	Nankivell	Scheivert	Shaffer	Luzon	Costaro	Diamond	Chapman	Capaldi	Hausamann
3/28 at Liberty	Nankivell	Scheivert	Shaffer	Luzon	Costaro	Diamond	Chapman	Thomas	Gallucci
3/29 at Liberty	Nankivell	Scheivert	Shaffer	Luzon	Costaro	Diamond	Chapman	Gallucci	Hausamann
4/2 at UTEP	Nankivell	Scheivert	Shaffer	Luzon	Costaro	Diamond	Chapman	Gallucci	Hausamann
4/3 at UTEP	Nankivell	Scheivert	Shaffer	Costaro	Luzon	Diamond	Chapman	Gallucci	Hausamann
4/4 at UTEP	Nankivell	Scheivert	Shaffer	Costaro	Diamond	Chapman	Blazys	Chambers	Gallucci
4/8 at Villanova	Nankivell	Scheivert	Shaffer	Costaro	Diamond	Luzon	Blazys	Jacobs	Capaldi
4/10 vs. MTSU	Nankivell	Scheivert	Shaffer	Costaro	Diamond	Chapman	Luzon	Mulligan	Gallucci
4/11 vs. MTSU	Nankivell	Scheivert	Shaffer	Costaro	Diamond	Chapman	Luzon	Jacobs	Gallucci
4/12 vs. MTSU	Nankivell	Scheivert	Shaffer	Costaro	Diamond	Chapman	Blazys	Mulligan	Gallucci
4/17 vs. KSU	Nankivell	Scheivert	Shaffer	Costaro	Diamond	Chapman	Blazys	Mulligan	Gallucci
4/18 vs. KSU	Nankivell	Scheivert	Shaffer	Costaro	Diamond	Chapman	Luzon	Gallucci	Hausamann
4/18 vs. KSU	Nankivell	Scheivert	Shaffer	Costaro	Diamond	Luzon	Gallucci	Thomas	Hausamann
4/22 vs. Maryland									
4/24 at NMSU									
4/25 at NMSU									
4/26 at NMSU									
4/30 vs. WKU									
5/1 vs. WKU									
5/2 vs. WKU									

LEADOFF: Scheivert (28), Nankivell (17)

2nd: Shaffer (26), Scheivert (17) Nankivell (2)

3rd: Diamond (26), Shaffer (17) Gallucci (2)

CLEANUP: Costaro (21), Gallucci (10), Luzon (6), Diamond (2), Thomas (2), Chandler (2), Chapman (2)

5th: Costaro (14), Diamond (11), Gallucci (8), Chapman (4), Chandler (2), Capaldi (2), Thomas (2), Luzon (2)

6th: Champan (19), Diamond (6), Jacobs (4), Mulligan (4), Costaro (3), Gallucci (3), Thomas (2), Chandler (2), Luzon (2)

7th: Chapman (9), Mulligan (5), Blazys (5), Gallucci (4), Chambers (3), Jacobs (3), Luzon (3), Thomas (3), Capaldi (2), Costaro (2), Diamond (2), Hausamann (2), Chandler (2)

8th: Capaldi (7), Jacobs (7), Mulligan (7), Chambers (6), Gallucci (6), Hausamann (5), Blazys (3), Thomas (2), Chapman (1)

9th: Nankivell (22), Hausamann (12), Gallucci (6), Blazys (2), Capaldi (1), Mulligan (1)

LAST TIME A BLUE HEN...

Had six at bats in a game
 Had eight at bats in a game
 Had four hits in a game
 Had five hits in a game
 Had three doubles in a game
 Had two triples in a game
 Hit multiple home runs in a game
 Hit three home runs in a game
 Had six RBIs in a game
 Had seven RBIs in a game
 Had nine RBIs in a game
 Scored three runs in a game
 Scored four runs in a game
 Had three walks in a game
 Had four walks in a game
 Stole two bases in a game
 Stole three bases in a game
 Stole five bases in a game
 Pitched nine innings in a game
 Pitched 10 innings in a game
 Struck out 10 hitters in a game
 Struck out 15 hitters in a game
 Struck out 17 hitters in a game
 Had a 10-game hitting streak
 Had a 15-game hitting streak

Katie Scheivert, Ellie Talley, Mary Beth Cahalan - 3/22/25 at Hofstra
 Brooke May, Laura Streets - 4/10/02 vs. La Salle
 Katie Scheivert - 3/7/26 vs. FIU
 Giovanna Kolofer - 3/30/17 vs. Coppin State
 Sorella Gallucci - 3/9/25 vs. Drexel
 Julia Boyet - 2/10/24 vs. East Tennessee State
 Gianna Costaro - 4/18/26 vs. Kennesaw State
 Laura Streets - 3/3/01 vs. Elon
 Sorella Gallucci - 3/1/26 vs. Le Moyne
 Laura Streets - 3/3/01 vs. Elon
 Christine Brady - 3/20/99 vs. Saint Joseph's
 Katie Scheivert - 4/18/26 vs. Kennesaw State
 Katie Scheivert, Sydney Shaffer - 2/6/26 vs. Stonehill
 Sydney Shaffer - 4/2/26 at UTEP
 Tori Conrad - 3/23/13 vs. Drexel
 Allie Nankivell - 4/18/26 vs. Kennesaw State
 Hanna Garber - 2/15/20 vs. Incarnate Word
 Joan Schimpf - 4/18/79 vs. Ursinus
 Billie Kerwood - 5/8/25 vs. Campbell
 Emily Winburn - 5/10/24 vs. UNCW
 Billie Kerwood - 4/27/25 at Monmouth
 Billie Kerwood - 4/25/25 at Monmouth
 Jenn Joseph - 3/23/03 vs. Penn
 Chloe Blantz - 2025
 Allison Borchers - 2006

LAST TIME THE TEAM...

Won by 10+ runs
 Won by 15+ runs
 Won by 20+ runs
 Won by 25+ runs
 Scored 15+ runs in a game
 Scored 20+ runs in a game
 Scored 25+ runs in a game
 Had 15+ hits in a game
 Had 20+ hits in a game
 Had at least five doubles in a game
 Had at least seven doubles in a game
 Had at least two triples in a game
 Had at least four triples in a game
 Hit at least three home runs in a game
 Hit at least four home runs in a game
 Stole at least five bases in a game
 Stole at least seven bases in a game
 Stole at least nine bases in a game
 Had 10+ walks in a game
 Had 14+ walks in a game
 Pitched 10+ innings in a game
 Had 10+ strikeouts in a game
 Had 15+ strikeouts in a game

5/1/25 vs. Towson (19-0)
 5/1/25 vs. Towson (19-0)
 4/2/14 vs. UMES (23-2)
 4/13/76 vs. Franklin & Marshall (41-1)
 5/1/25 vs. Towson (19)
 4/6/22 vs. Lehigh (20)
 4/13/76 vs. Franklin & Marshall (41)
 3/9/25 at Drexel (21)
 3/9/25 at Drexel (21)
 3/9/25 at Drexel (6)
 4/11/18 vs. Delaware State (7)
 3/18/25 vs. Rider (2)
 3/20/13 vs. La Salle (4)
 4/18/26 vs. Kennesaw State (3)
 3/4/23 vs. Norfolk State (4)
 4/12/26 vs. Middle Tennessee (6)
 4/10/21 at Towson (7)
 4/6/16 vs. Delaware State (9)
 3/1/24 vs. Maine (10)
 2/25/22 vs. Illinois State (14)
 3/22/25 at Hofstra (11)
 4/4/26 at UTEP (10)
 4/25/25 at Monmouth (15)

delaware SEASON STATISTICS

2026 Stats
Delaware Overall Statistics (as of Apr 19, 2026)
Home

Overall: 18-5 Conf: 10-2 Home: 18-5 Away: 0-0 Neut: 0-0

(Sorted by Batting avg)

##	PLAYER	AVG	GP-GS	AB	R	H	2B	3B	HR	RBI	TB	SLG%	BB	HP	SO	GDP	OB%	SF	SH	SB-ATT	PO	A	E	FLD%
11	Nankivell, Allie	.481	21-21	54	20	26	1	0	0	6	27	.500	12	1	7	0	.582	0	1	10-10	21	1	3	.880
34	Shaffer, Sydney	.375	23-23	64	16	24	3	1	5	21	44	.688	15	4	4	0	.506	2	0	0-0	90	4	1	.989
8	Scheivert, Katie	.373	23-23	67	17	25	4	0	1	18	32	.478	11	5	0	0	.482	2	1	5-5	34	37	1	.986
1	Hausamann, Grace	.348	19-11	23	9	8	0	1	0	4	10	.435	2	0	3	0	.400	0	4	3-3	9	0	1	.900
22	Luzon, Kristen	.348	13-7	23	2	8	2	0	1	5	13	.565	0	0	1	1	.348	0	0	0-0	0	0	0	-
20	Costaro, Gianna	.339	23-22	62	9	21	2	0	4	15	35	.565	4	5	5	4	.405	3	1	0-0	154	2	2	.987
4	Gallucci, Sorella	.333	20-19	45	15	15	3	0	3	16	27	.600	11	2	9	0	.467	2	2	7-8	39	28	3	.957
18	Chambers, Morgan	.333	7-5	12	4	4	1	0	0	0	5	.417	0	1	2	1	.385	0	0	0-0	12	1	0	1.000
28	Thomas, Ryleigh	.318	11-7	22	1	7	2	0	0	0	9	.409	2	0	5	0	.375	0	0	1-1	3	0	0	1.000
10	Chapman, Bridget	.294	19-18	51	7	15	2	0	2	9	23	.451	2	1	15	0	.333	0	0	1-1	15	0	2	.882
24	Chandler, Jamie	.294	9-4	17	2	5	2	0	0	5	7	.412	1	0	0	0	.316	1	0	0-0	29	0	0	1.000
23	Mulligan, Ellie	.273	17-10	33	7	9	0	0	2	4	15	.455	3	0	5	0	.333	0	0	1-2	14	1	2	.882
9	Diamond, Maddie	.261	23-23	69	18	18	3	1	7	26	44	.638	9	1	12	0	.354	0	0	1-1	18	43	1	.984
5	Blazys, Caylin	.250	20-5	16	9	4	1	1	0	1	7	.438	1	0	1	0	.294	0	0	1-3	0	1	0	1.000
16	Capaldi, Marlayna	.143	11-5	14	3	2	0	0	0	1	2	.143	1	0	6	0	.200	0	0	1-1	8	20	2	.933
26	Jacobs, Gracie	.111	13-4	18	3	2	1	0	0	1	3	.167	0	0	1	0	.111	0	0	0-1	8	0	2	.800
33	Pudimott, Gabriella	.000	4-0	3	0	0	0	0	0	0	0	.000	0	0	1	0	.000	0	0	0-0	1	0	0	1.000
	Totals	.325	23	593	142	193	27	4	25	132	303	.511	74	20	77	6	.412	10	9	31-36	459	169	21	.968
	Opponents	.223	23	579	69	129	22	5	11	62	194	.335	41	15	126	1	.290	4	6	30-33	416	166	31	.949

LOB - Team (137), Opp (119). DPs turned - Team (2), Opp (8). IBB - Team (2), Opp (1). Picked off.

(Sorted by Earned run avg)

##	PLAYER	ERA	W-L	APP	GS	CG	SHO	SV	IP	H	R	ER	BB	SO	2B	3B	HR	B/AVG	WP	HP	BK	SFA	SHA
19	Crossman, Josie	2.01	8-3	15	8	4	2	2	62.2	47	23	18	16	51	9	3	6	.201	3	3	0	1	2
00	Challburg, Karli	2.65	5-1	13	6	1	1	1	37.0	38	18	14	7	40	8	0	2	.266	1	5	0	1	3
25	Wilkerson, Kylie	2.91	2-1	10	4	1	0	0	21.2	21	10	9	7	8	3	1	0	.241	3	1	0	0	1
77	Woods, Claire	3.76	3-0	11	5	0	0	2	31.2	23	18	17	11	27	2	1	3	.200	1	6	0	2	0
	Totals	2.65	18-5	23	23	6	4	5	153.0	129	69	58	41	126	22	5	11	.223	8	15	0	4	6
	Opponents	6.06	5-18	23	23	4	1	0	138.2	193	142	120	74	77	27	4	25	.325	15	20	0	10	9

PB - Team (2), Chambers (1), Shaffer (1), Opp (3). Pickoffs - Team (0), Opp (0). SBA/ATT - Challburg (6-8), Crossman (14-14), Chandler (3-3), Wilkerson (4-4), Shaffer (27-30), Woods (6-7).

delaware NCAA TEAM RANKINGS

Statistic	National Rank	Conference Rank	Value	National Leader	Value	Conference Leader	Value
Batting Average (303 ranked)	66	3	0.345	UT Arlington	0.484	Jacksonville St.	0.461
Double Plays (106 ranked)				UIW	7	Middle Tenn.	3
Double Plays per Game (204 ranked)				Iona	2.00	Middle Tenn.	0.75
Doubles (262 ranked)	229	8	2	McNeese	19	Middle Tenn.	7
Doubles per Game (283 ranked)	227	8	0.67	ULM	3.33	Middle Tenn.	1.75
Earned Run Average (303 ranked)	8	1	0.82	Saint Joseph's	0.37	Delaware	0.82
Fielding Percentage (303 ranked)	260	11	0.938	25 teams tied	1.000	Sam Houston	1.000
Hit Batters (245 ranked)	1	1	1	74 teams tied	1	Delaware New Mexico St. Sam Houston	1 1 1
Hit By Pitch (184 ranked)	104	5	2	Fairfield Illinois	9 9	FIU Missouri St.	4 4
Hits (303 ranked)	228	9	20	Robert Morris	64	Jacksonville St.	47
Hits Allowed Per Seven Innings (303 ranked)	36	3	5.35	Western Ky.	3.63	Western Ky.	3.63
Home Runs (212 ranked)	54	2	5	UCLA	20	Jacksonville St.	7
Home Runs per game (257 ranked)	28	2	1.67	UCLA	5.00	Jacksonville St.	2.33
On Base Percentage (303 ranked)	27	2	0.474	UCLA	0.587	Jacksonville St.	0.537
RBIs Per Game (301 ranked)	21	2	8.33	UCLA	14.25	Jacksonville St.	13.00
Runs Batted In (299 ranked)	54	3	25	UCLA	57	Jacksonville St.	39
Scoring (301 ranked)	26	2	8.67	UCLA	15.50	Jacksonville St.	13.33
Shutouts (16 ranked)	16	2	1	Princeton	4	New Mexico St.	2
Slugging Percentage (303 ranked)	25	2	0.638	UCLA	1.099	Jacksonville St.	0.745
Stolen Bases per Game (250 ranked)	30	2	2.00	Western Ill.	6.50	Middle Tenn.	2.50
Strikeout-to-Walk Ratio (303 ranked)	15	1	4.00	Stonehill	18.00	Delaware New Mexico St.	4.00 4.00
Team Strikeouts Per Seven Innings (300 ranked)	203	9	3.29	New Mexico St.	11.20	New Mexico St.	11.20
Total Runs (300 ranked)	69	3	26	UCLA	62	Jacksonville St.	40
Total Sacrifice Bunts (145 ranked)	72	2	2	Southeastern La.	11	FIU	5
Total Sacrifice Flies (83 ranked)	15	1	3	4 teams tied	5	Delaware	3
Total Stolen Bases (194 ranked)	52	2	6	Delaware St. Nevada	17 17	Middle Tenn.	10
Triple Plays (1 ranked)				CSUN	1		
Triples (53 ranked)				Florida A&M	6	Jacksonville St.	2
Triples per Game (143 ranked)				Prairie View	1.67	Jacksonville St.	0.67
WHIP (303 ranked)	12	2	0.88	Radford	0.76	Western Ky.	0.78
WL Percentage (248 ranked)	1	1	1.000	51 teams tied	1.000	Western Ky. Delaware Jacksonville St.	1.000 1.000 1.000
Walks (300 ranked)	86	3	15	UCLA UIW UNI	30 30 30	Western Ky.	21

delaware NCAA IND. RANKINGS

Statistic	Player	National Rank	Conference Rank	Value	National Leader	Value	Conference Leader	Value
Assists (113 ranked)					Rebecca Minnichbach, Binghamton Taylor Reyes, A&M-Corpus Christi	20 20	Ava Guzowski, Kennesaw St.	17
Assists Per Game (150 ranked)					Morgan Holliday, Sam Houston	5.00	Morgan Holliday, Sam Houston	5.00
Batting Average (133 ranked)	Allie Nankivell Gianna Costaro	22 107	2 3	0.867 0.571	Holly Merritt, North Ala.	0.818	Makalyn Kyser, Jacksonville St.	0.750
Caught Stealing By (84 ranked)					6 players tied	3	Kenna Carranza, UTEP	2
Complete Games (57 ranked)	Josie Crossman Kyle Wilkerson	57 57	2 2	1 1	7 players tied	3	Braelyn Hall, Middle Tenn.	2
Doubles (54 ranked)					Kya Pratt, Utah St.	6	Macie Harter, Middle Tenn.	3
Doubles Per Game (121 ranked)					Alayna Giampolo, Wagner	1.50	Macie Harter, Middle Tenn.	0.75
Earned Run Average (149 ranked)	Josie Crossman Kyle Wilkerson	1 1	1 1	0.00 0.00	65 players tied	0.00	4 players tied	0.00
Games Started (53 ranked)					Mattison Buster, Northwestern St. Allie Stidham, Gardner-Webb	4 4	11 players tied	2
Hit Batters (0 ranked)								
Hit By Pitch (82 ranked)	Allie Nankivell Katie Scheivert	82 82	3 3	1 1	Sarah Bielski, Fairfield	4	Savannah Jesse, Liberty Sophia Lundstrom, Sam Houston	2 2
Hit by Pitch per Game (88 ranked)	Allie Nankivell Katie Scheivert	88 88	3 3	0.33 0.33	Avery Barton, Mercer Malissa George, Sacramento St. Adison Hicks, Murray St.	1.00 1.00 1.00	Sophia Lundstrom, Sam Houston	0.67
Hits (149 ranked)					Jessica Oakland, Duke Courtney Poulch, Robert Morris	12 12	Leah Clark, FIU	7
Hits Allowed Per Seven Innings (150 ranked)	Josie Crossman Kyle Wilkerson	85 85	5 5	4.20 4.20	Samantha Rouanalis, Lindenwood	0.95	Faith Aragon, New Mexico St.	2.00
Home Runs (201 ranked)	Gianna Costaro Maddie Diamond Sydney Shaffer	45 45 201	2 2 11	2 2 1	Jordan Woolery, UCLA	7	Makalyn Kyser, Jacksonville St.	3
Home Runs Per Game (88 ranked)	Gianna Costaro Maddie Diamond	35 35	2 2	0.67 0.67	Jordan Woolery, UCLA	1.75	Makalyn Kyser, Jacksonville St.	1.00
Innings Pitched (241 ranked)					Mattison Buster, Northwestern St.	26.1	Braelyn Hall, Middle Tenn.	19.0
On Base Percentage (149 ranked)	Allie Nankivell	1	1	0.900	Allie Nankivell, Delaware	0.900	Allie Nankivell, Delaware	0.900
Pitching Appearances (293 ranked)					4 players tied	5	Taylor Daniel, Kennesaw St.	4
RBI's (102 ranked)	Gianna Costaro Maddie Diamond	30 30	2 2	8 8	Jordan Woolery, UCLA	16	Makalyn Kyser, Jacksonville St.	12
Runs (47 ranked)	Allie Nankivell Katie Scheivert	47 47	2 2	6 6	Jordan Woolery, UCLA	12	Emma Elrod, Jacksonville St.	7
Runs Batted In Per Game (144 ranked)	Gianna Costaro Maddie Diamond Sydney Shaffer	15 15 101	2 2 4	2.67 2.67 1.67	Jordan Woolery, UCLA Makalyn Kyser, Jacksonville St.	4.00 4.00	Makalyn Kyser, Jacksonville St.	4.00
Runs per Game (117 ranked)	Allie Nankivell Katie Scheivert	7 7	2 2	2.00 2.00	Jordan Woolery, UCLA	3.00	Emma Elrod, Jacksonville St.	2.33
Sacrifice Bunts per game (72 ranked)	Grace Hausmann	7	2	0.67	McKinnon Howard, Troy	1.00	Kally Meredith, FIU	0.75
Sacrifice Flies (26 ranked)	Gianna Costaro Katie Scheivert	1 26	1 2	2 1	25 players tied	2	Gianna Costaro, Delaware	2
Saves (3 ranked)	Claire Woods	3	1	1	Lizzy Tommasini, Idaho St. Abby Lovell, Troy	2 2	Tori Coffman, Middle Tenn. Claire Woods, Delaware Camden Anders, Liberty	1 1 1
Shutouts (2 ranked)	Josie Crossman	2	1	1	Marina Mason, Northwestern	2	Josie Crossman, Delaware Erica Houge, Western Ky.	1 1
Slugging Percentage (296 ranked)	Gianna Costaro Maddie Diamond	28 70	2 5	1.429 1.222	Alannah Leach, Tennessee	2.400	Makalyn Kyser, Jacksonville St.	1.875
Stolen Base Percentage (148 ranked)	Allie Nankivell	1	1	1.000	147 players tied	1.000	5 players tied	1.000
Stolen Bases (185 ranked)	Allie Nankivell Sorella Gallucci Grace Hausmann	21 66 185	2 4 7	3 2 1	Avery Dinges, Mount St. Mary's Destiny Mitchell, Delaware St.	6 6	Macie Harter, Middle Tenn.	5
Stolen Bases Per Game (101 ranked)	Allie Nankivell Sorella Gallucci	13 52	2 4	1.00 0.67	Addison McLaughlin, Western Ill.	2.00	Macie Harter, Middle Tenn.	1.25
Strikeout-to-Walk Ratio (146 ranked)	Karl Challburg	1	1	0.00	67 players tied	0.00	4 players tied	0.00
Strikeouts (120 ranked)					Kenzie Brown, Arizona St.	35	Braelyn Hall, Middle Tenn.	22
Strikeouts Per Seven Innings (147 ranked)	Karl Challburg	136	7	6.5	Izzy Kemp, Dayton	14.3	Paityn Engemann, Missouri St. Zantelle Rodriguez, New Mexico St.	11.7 11.7
Total Bases (129 ranked)					Jordan Woolery, UCLA	32	Makalyn Kyser, Jacksonville St.	15
Toughest to Strike Out (1 ranked)	Maddie Diamond Sydney Shaffer	1 1	1 1	0.0 0.0	514 players tied	0.0	18 players tied	0.0
Triples (13 ranked)					Kaylee Schweitzer, UT Arlington	3	5 players tied	1
Triples Per Game (150 ranked)					Kaylee Schweitzer, UT Arlington	1.00	Mikayla Deville, Jacksonville St. Allie Furt, Louisiana Tech Amber Reed, Jacksonville St.	0.33 0.33 0.33
Victories (103 ranked)	Karl Challburg Josie Crossman Kyle Wilkerson	103 103 103	4 4 4	1 1 1	Maddie Taylor, McNeese	4	Erica Houge, Western Ky.	3
WHIP (149 ranked)	Josie Crossman Kyle Wilkerson	67 67	4 4	0.80 0.80	Abby Lovell, Troy	0.25	Erica Houge, Western Ky.	0.55
Walks Allowed Per Seven Innings (150 ranked)	Karl Challburg Josie Crossman Kyle Wilkerson	1 140 140	1 5 5	0.00 1.40 1.40	67 players tied	0.00	4 players tied	0.00
Walks Per Game (88 ranked)	Allie Nankivell Katie Scheivert	2 37	1 3	2.00 1.33	Victoria Altamirano, UIW	2.17	Allie Nankivell, Delaware	2.00

delaware TV ROSTER



00

KARLI CHALLBURG
Fr.
P | RHP
Houston, Texas.
Langham Creek



1

GRACE HAUSAMANN
Sr.
OF | L/R
South Riding, Va.
Flint Hill / (Lafayette)



4

SORELLA GALLUCCI
So.
INF | R/R
Robbinsville, N.J.
Robbinsville



5

CAYLIN BLAZYS
Fr.
INF | R/R
Tolland, Conn.
Tolland



7

EMMA DENISON
Jr.
P | RHP
Mishawaka, Ind.
Edwardsburg /
(Bowling Green)



8

KATIE SCHEIVERT
Sr.
INF | R/R
Leesburg, Va.
Tuscarora



9

MADDIE DIAMOND
Fr.
INF | R/R
Johnson City, Tenn.
Science Hill



10

BRIDGET CHAPMAN
So.
INF | R/R
Naperville, Ill.
Benet Academy



11

ALLIE NANKIVELL
Fr.
OF | L/R
Livingston, N.J.
Livingston



12

ELLIE TALLEY
So.
INF | R/R
Cosby, Va.
Cosby

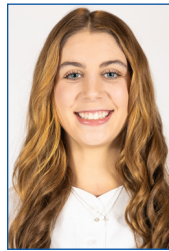

13

GIANNA POLETTI
Jr.
INF | R/R
Hegins, Pa.
Tri-Valley /
(Penn State)

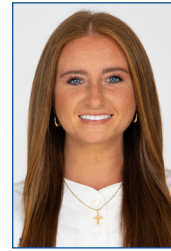

16

MARLAYNA CAPALDI
Sr.
INF | R/R
Wilmington, Del.
Charter School of
Wilmington



18

MORGAN CHAMBERS
Fr.
C | R/R
West Deptford, N.J.
Paul IV



19

JOSIE CROSSMAN
So.
P | LHP
Cumming, Ga.
South Forsyth



20

GIANNA COSTARO
Jr.
INF | R/R
Bellmore, N.Y.
John F. Kennedy



22

KRISTEN LUZON
Sr.
UTL | L/L
Stony Point, N.Y.
North Rockland



23

ELLIE MULLIGAN
Jr.
OF | R/R
Midlothian, Va.
Midlothian



24

JAMIE CHANDLER
Jr.
C | R/R
Camden Wyoming, Del.
Dover



25

KYLIE WILKERSON
Jr.
P | RHP
Warrenton, Va.
Kettle Run
(George Mason)

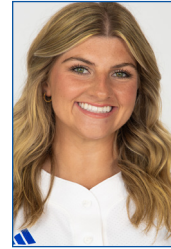

26

GRACIE JACOBS
Sr.
OF | L/L
Avon, Ind.
Avon (DePaul)



28

RYLEIGH THOMAS
Jr.
OF | R/R
North East, Md.
Saint Mark's



33

GABRIELLA PUDIMOTT
Fr.
C | R/R
Townsend, Del.
Odessa



34

SYDNEY SHAFFER
Sr.
C | R/R
Ashland, Va.
Mills E. Godwin



77

CLAIRE WOODS
Gr.
P | RHP
Summertown, Tenn.
Summertown