



DELAWARE FIGHTIN' BLUE HENS

SOFTBALL GAME NOTES

a new era.



Michael Riccio, Associate Director, Communications & Creative Services | 203-516-8424 | mriccio@udel.edu

2026 SCHEDULE

16-19, 5-7 CUSA

H: 12-5 | A: 1-10 | N: 3-4

FEBRUARY (7-11)

Fri., Feb. 6	Stonehill #	W, 11-3
Sat., Feb. 7	Army #	L, 3-2
Sat., Feb. 7	Indiana #	L, 14-2 (5)
Sun., Feb. 8	Army #	L, 13-0 (5)
Sun., Feb. 8	at Florida Atlantic #	L, 4-2
Tues., Feb. 10	at South Florida	L, 7-0
Tues., Feb. 10	at South Florida	L, 8-0 (6)
Fri., Feb. 13	Saint Joseph's	L, 9-8
Sat., Feb. 14	Georgetown	W, 8-7
Sat., Feb. 14	Georgetown	L, 3-0
Sun., Feb. 15	Saint Joseph's	W, 11-3 (6)
Sun., Feb. 15	Saint Joseph's	W, 4-3
Fri., Feb. 20	Maryland %	W, 5-2
Fri., Feb. 20	Ohio State %	W, 2-0
Sat., Feb. 21	Ohio State %	L, 11-2 (6)
Sat., Feb. 21	at Virginia %	L, 5-0
Sat., Feb. 28	Le Moyne ^	W, 9-3
Sat., Feb. 28	Bryant ^	L, 6-3 (8)

MARCH (9-8)

Sun., March 1	Bryant ^	W, 7-0
Sun., March 1	Le Moyne ^	W, 8-0 (6)
Fri., March 6	FIU*	W, 7-2
Sat., March 7	FIU*	W, 5-4
Sun., March 8	FIU*	L, 6-2
Tue., March 10	at Maryland	L, 8-2
Fri., March 13	at LA Tech*	L, 5-0
Sat., March 14	at LA Tech*	L, 8-7
Sun., March 15	at LA Tech*	L, 11-0 (5)
Wed., March 18	Delaware State	W, 9-0 (5)
Fri., March 20	Missouri State*	L, 6-5
Sat., March 21	Missouri State*	W, 3-2
Sun., March 22	Missouri State*	W, 5-2
Wed., March 25	Villanova	W, 5-2
Fri., March 27	Liberty*	L, 7-4
Sat., March 28	Liberty*	W, 12-3 (6)
Sun., March 29	Liberty*	L, 9-6

APRIL (0-0)

Thu., April 2	at UTEP*	8 p.m.
Fri., April 3	at UTEP*	6 p.m.
Sat., April 4	at UTEP*	1 p.m.
Wed., April 8	at Villanova	3 p.m.
Fri., April 10	Middle Tennessee*	5 p.m.
Sat., April 11	Middle Tennessee*	3 p.m.
Sun., April 12	Middle Tennessee*	1 p.m.
Fri., April 17	Kennesaw State*	5 p.m.
Sat., April 18	Kennesaw State*	3 p.m.
Sun., April 19	Kennesaw State*	noon
Wed., April 22	Maryland	3 p.m.
Fri., April 24	at New Mexico State*	8 p.m.
Sat., April 25	at New Mexico State*	6 p.m.
Sun., April 26	at New Mexico State*	1 p.m.
Thu., April 30	Western Kentucky*	5 p.m.

MAY (0-0)

Fri., May 1	Western Kentucky*	5 p.m.
Sat., May 2	Western Kentucky*	3 p.m.
May 6-9	CUSA Tournament &	TBD

Home Games in **BOLD** All times ET

* CUSA Game
FAU Paradise Tournament
% Mizuno Classic
^ Blue Hen Invitational
& CUSA Tournament hosted by Delaware

april 2-4 | games 35-38 | utep | el paso, texas | espn+

DELAWARE (16-19, 5-7)



Head Coach: Jen Steele
Record at UD: 217-127 (8th year)
Career Record: 371-299-1 (15th year)
Last: L, 9-6 at Liberty

UTEP (11-20, 3-9)



Head Coach: T.J. Hubbard
Record at UTEP: 101-180 (7th year)
Career Record: 317-426-1 (16th year)
Last: L, 10-9 at Kennesaw State

FIRST PITCH

The University of Delaware will take on Liberty for its second consecutive road and fifth overall Conference USA series. This will also be Delaware's third road CUSA series of the season.

The matchup between Delaware and UTEP is the first between the two programs.

Delaware is coming off a 2-2 week against Villanova and Liberty. UD defeated Villanova, 5-2, at home on March 25, before Liberty took two of three against Delaware in a hard-fought series in Lynchburg, Va. against the defending CUSA champions. Delaware outscored Liberty 22-19 in the three games and outthomered the Flames 4-2.

Among CUSA schools, Delaware ranks fourth in walks (120) and hit by pitches (25), fifth in home runs (30) and stolen bases (30), and third in strikeouts (178) by its pitching staff.

Individually, Sydney Shaffer ranks first in walks (28), third in home runs (10), sixth in on base percentage (.488), eighth in slugging percentage (.705), and seventh in OPS (1.243). Sorella Gallucci (19) and Maddie Diamond (19) also rank in the top 10 in the conference in walks.

Allie Nankivell is seventh in CUSA and first among freshmen in batting average at .413.

Maddie Diamond enters the weekend first in CUSA in home runs among freshmen with eight and is one shy of Bradi Gallaway (28) for the freshmen lead in RBIs.

Josie Crossman is ranked third in CUSA in strikeouts (80) and saves (2) and sixth in wins (8) and innings pitched (94.2).

Delaware's bats have come alive over the last few weeks, as UD has hit .311/.400/.517 since March 18 over eight games with 10 home runs. Shaffer (4) and Diamond (3) have combined for seven home runs, while Nankivell (.480) and **Katie Scheivert** (.370) have 12 and 10 hits, respectively. **Gianna Costaro** has also hit .375/.400/.667 with a home run and four doubles over the stretch.

Karli Challburg has pitched 14.2 innings in six appearances since March 18, posting a 1.91 ERA with 11 strikeouts. She has held opposing hitters to a .211 BAA.

SERIES HISTORY VS UTEP

All-Time.....	0-0
Steele vs.....	0-0
Home.....	0-0
Road.....	0-0
Neutral.....	0-0
Current Streak.....	n/a
Last Meeting.....	n/a
Largest Victory.....	n/a
Largest Defeat.....	n/a
Last Win at Home.....	n/a
Last Win on the Road.....	n/a

WHO ARE WE

Only refer to our institution as the University of Delaware or UD. Do not use "U of D," "UofD," "the U of D" or "UDel." Do not use periods in "UD."

We are the Fightin' Blue Hens on first reference and Blue Hens, Hens, or Blue & Gold after that.

HOW TO FOLLOW

TV/Stream.....	ESPN+
Live Stats.....	bluehenstats.STATB.US
X/Instagram.....	@Delaware_SB

A NEW ERA

After a nearly 18-month wait, the new era is finally here and the University of Delaware Fightin' Blue Hens are officially full members of Conference USA as of July 1, 2025. Fourteen of UD's 22 varsity programs will be housed in CUSA, with seven others joining as affiliate members in the Atlantic Sun (women's lacrosse, men's and women's swimming & diving), Atlantic 10 (men's lacrosse), Mid-American Conference (rowing), The Summit League (men's soccer), and Atlantic Hockey America (ice hockey). Field hockey will play an independent schedule this fall as the department continues to work diligently to finalize a new conference for the reigning CAA champions.

An athletic department built on history and tradition, Delaware brings an abundance of success to CUSA having won 10 national championships, 172 team conference titles, 282 individual conference crowns, 342 major conference awards, 2,655 all-league selections, and 543 all-americans.

UD student-athletes complement their athletic success with strong academic performances. During the 2024-25 academic year, the Blue Hens compiled a cumulative 3.41

grade-point average—the highest in department history, excluding academic terms impacted by COVID-19. This marked the 11th-consecutive year and the 23rd-straight semester in which UD student-athletes have posted a 3.00 GPA or better.

The move will push the Delaware brand across the nation, spanning from the northeast down into Florida, and west as far as New Mexico. However, the reach won't stop there. At least five football games will hit the national scene on CBS Sports Network/ESPN family of networks, including a non-conference tilt on FOX against Colorado. Men's and women's basketball will also have the chance to play nationally televised games as part of CUSA's media rights agreement with CBS Sports Network and ESPN.

Speaking of reach, Delaware's initial announcements about joining Conference USA reached over two billion people according to social media analytics. Put that into perspective - just over one million people live in the state of Delaware. That means these announcements reached over 2,000 Delawares.

Conference USA is an NCAA Division I conference championing success in college athletics through dedicated leadership, dynamic partnership, and diverse membership. Founded in 1995 and based in Dallas, CUSA is home to nine schools: FIU, Jacksonville State, Liberty, Louisiana Tech, Middle Tennessee, New Mexico State, Sam Houston, UTEP, and WKU. Kennesaw State joined the league in 2024 and Delaware begins competition in 2025.

“Adding the University of Delaware is a tremendous opportunity for Conference USA as we strategically position ourselves for continued success,” Conference USA Commissioner Judy MacLeod said. “We are excited to add the state's flagship university with its rich history in athletics and academics and look forward to our partnership with President Dennis Assanis, Director of Athletics Chrissi Rawak, and their leadership group.”



CUSA SPONSORED DELAWARE SPORTS

- Baseball
- M/W Basketball
- W Cross Country/Track & Field
- Football
- M/W Golf
- W Soccer
- Softball
- M/W Tennis
- Volleyball

OTHER DELAWARE SPORTS AFFILIATIONS

- Field Hockey
- W Ice Hockey
- M Lacrosse
- MPSF
- W Lacrosse
- Atlantic Hockey America
- W Rowing
- M Soccer
- M/W Swim/Dive
- Atlantic Sun
- Mid-American
- The Summit League
- Atlantic Sun

2026 DELAWARE NUMERICAL ROSTER

#	NAME	YR.	POS.	B/T.	HOMETOWN/HIGH SCHOOL (PREV. SCHOOL)
00	Karli Challburg	Fr.	P	R/R	Houston, Texas / Langham Creek
1	Grace Hausamann	Sr.	OF	L/R	South Riding, Va. / Flint Hill / (Lafayette)
4	Sorella Gallucci	So.	INF	R/R	Robbinsville, N.J. / Robbinsville
5	Caylin Blazys	Fr.	INF	R/R	Tolland, Conn. / Tolland
7	Emma Denison	Jr.	P	R/R	Mishawaka, Ind. / Edwardsburg / (Bowling Green)
8	Katie Scheivert	Sr.	INF	R/R	Leesburg, Va. / Tuscarora
9	Maddie Diamond	Fr.	INF	R/R	Johnson City, Tenn. / Science Hill
10	Bridget Chapman	So.	INF	R/R	Naperville, Ill. / Benet Academy
11	Allie Nankivell	Fr.	OF	L/R	Livingston, N.J. / Livingston
12	Ellie Talley	So.	INF	R/R	Cosby, Va. / Cosby
13	Gianna Poletti	Jr.	INF	R/R	Hegins, Pa. / Tri-Valley / (Penn State / Auburn)
16	Marlayna Capaldi	Sr.	INF	R/R	Wilmington, Del. / Charter School of Wilmington / (South Alabama)
18	Morgan Chambers	Fr.	C	R/R	West Deptford, N.J. / Paul IV
19	Josie Crossman	So.	P	L/L	Cumming, Ga. / South Forsyth
20	Gianna Costaro	Jr.	INF	R/R	Bellmore, N.Y. / John F. Kennedy
22	Kristen Luzon	Sr.	UTL	L/L	Stony Point, N.Y. / North Rockland
23	Ellie Mulligan	Jr.	OF	R/R	Midlothian, Va. / Midlothian
24	Jamie Chandler	Jr.	C	R/R	Camden Wyoming, Del. / Dover
25	Kylie Wilkerson	Jr.	P	R/R	Warrenton, Va. / Kettle Run / (George Mason)
26	Gracie Jacobs	Sr.	OF	L/L	Avon, Ind. / Avon / (DePaul)
28	Ryleigh Thomas	Jr.	OF	R/R	North East, Md. / Saint Marks (Del.)
33	Gabriella Pudimott	Fr.	C	R/R	Townsend, Del. / Odessa
34	Sydney Shaffer	Sr.	C	R/R	Ashland, Va. / Mills E. Godwin
77	Claire Woods	Gr.	P	R/R	Summertown, Tenn. / Summertown / (Middle Tennessee)

Head Coach: Jen Steele (Longwood '05), 8th season at UD, 15th season overall
Associate Head Coach: Amy Bellisari (Florida Atlantic '04)
Assistant Coach / Recruiting Coordinator: Nikki Andrade (Arizona State '02)
Assistant Coach: Jill Moore (Robert Morris '07)
Director of Player Development, Data & Analytics: Billie Kerwood (Delaware '25)

GEOGRAPHICAL

Connecticut (1)		
5	Caylin Blazys	INF
Delaware (3)		
16	Marlayna Capaldi	INF
24	Jamie Chandler	C
33	Gabriella Pudimott	C
Georgia (1)		
19	Josie Crossman	P
Illinois (1)		
10	Bridget Chapman	INF
Indiana (2)		
7	Emma Denison	P
26	Gracie Jacobs	OF
Maryland (1)		
28	Ryleigh Thomas	OF
New Jersey (3)		
4	Sorella Gallucci	INF
11	Allie Nankivell	OF
18	Morgan Chambers	C
New York (2)		
20	Gianna Costaro	INF
22	Kristen Luzon	UTL
Pennsylvania (1)		
13	Gianna Poletti	INF
Tennessee (2)		
9	Maddie Diamond	INF
77	Claire Woods	P
Texas (1)		
00	Karli Challburg	P
Virginia (6)		
1	Grace Hausamann	OF
8	Katie Scheivert	INF
12	Ellie Talley	INF
23	Ellie Mulligan	OF
25	Kylie Wilkerson	P
34	Sydney Shaffer	C

BY POSITION

Infield (9)		
4	Sorella Gallucci	
5	Caylin Blazys	
8	Katie Scheivert	
9	Maddie Diamond	
10	Bridget Chapman	
12	Ellie Talley	
13	Gianna Poletti	
16	Marlayna Capaldi	
20	Gianna Costaro	
Pitcher (5)		
00	Karli Challburg	
7	Emma Denison	
19	Josie Crossman	
25	Kylie Wilkerson	
77	Claire Woods	
Outfield (5)		
1	Grace Hausamann	
11	Allie Nankivell	
23	Ellie Mulligan	
26	Gracie Jacobs	
28	Ryleigh Thomas	
Catcher (4)		
18	Morgan Chambers	
24	Jamie Chandler	
33	Gabriella Pudimott	
34	Sydney Shaffer	
Utility (1)		
22	Kristen Luzon	

ROSTER BY CLASS

GRADUATE (1)	SENIORS (6)	JUNIORS (7)	SOPHOMORES (4)	FRESHMEN (6)
Claire Woods	Marlayna Capaldi	Gianna Costaro	Bridget Chapman	Caylin Blazys
	Grace Hausamann	Jamie Chandler	Josie Crossman	Karli Challburg
	Gracie Jacobs	Emma Denison	Sorella Gallucci	Morgan Chambers
	Kristen Luzon	Ellie Mulligan	Ellie Talley	Maddie Diamond
	Katie Scheivert	Gianna Poletti		Allie Nankivell
	Sydney Shaffer	Ryleigh Thomas		Gabriella Pudimott
		Kylie Wilkerson		

PRO-NUN-SEE-AY-SHUNS

#1 - Grace Hausamann	HOWS-uh-man
#5 - Caylin Blazys	KAY-lynn BLAY-zis
#8 - Katie Scheivert	shy-VERT
#11 - Allie Nankivell	nan-KIH-vell
#12 - Ellie Talley	TAL-ee
#16 - Marlayna Capaldi	MAR-lay-nuh
#20 - Gianna Costaro	coh-STAR-o
#28 - Ryleigh Thomas	RYE-lee
#34 - Sydney Shaffer	SHAY-fer
Amy Bellisari	Bell-uh-SAR-ee
Nikki Andrade	AN-drah-dee

HEAR OUR NAMES



IN-SEASON BIRTHDAYS

Feb. 14	Allie Nankivell
March 4	Billie Kerwood
April 10	Gabriella Pudimott
May 4	Ryleigh Thomas
May 17	Ellie Talley
May 18	Nikki Andrade
May 27	Grace Hausamann
May 31	Sorella Gallucci

QUICK FACTS

School.....	University of Delaware
Location.....	Newark, Del.
Founded.....	1743
Enrollment.....	24,039
President.....	Laura Carlson
School Website.....	www.udel.edu
Nickname.....	Fightin' Blue Hens
School Colors.....	Blue & Gold
Athletics Website.....	www.bluehens.com
Director of Athletics.....	Jordan Skolnick
Conference.....	Conference USA
Website.....	www.conferenceusa.com

SOFTBALL PROGRAM

Stadium.....	Delaware Softball Diamond
Capacity.....	750
Surface.....	AstroTurf
First Season.....	1976
All-Time Record.....	1,086-972-9 (.528)
Conference Regular Season Championships...3 - Last 2025	
All-Conference Selections.....	110
Head Coach.....	Jen Steele (Longwood '05)
Career Record.....	371-299-1 / 15 seasons
Record at UD.....	217-127
Returners/Players Lost.....	16/8
Newcomers.....	8
Transfers.....	2
Freshmen.....	6
2025 Overall Record.....	38-16
2025 CAA Record.....	23-4
2025 CAA Regular Season Finish.....	1st

TABLE OF CONTENTS

A New Era.....	2
Roster.....	3
Storylines.....	4-13
Individual Trends.....	5
Milestone Watch.....	6
Season Leaders.....	7
Delaware Record When.....	8
Uniform Report, On this Date.....	9
Career Award Tracker.....	13
Off The Field Profiles.....	14
Walkup Songs.....	15
Run Rule and Walk-Off Victories, Largest Innings...16	
Season Home Run Tracker.....	17
Career Home Run Tracker.....	18
Player Overview.....	19-20
Player Season/Career Highs.....	21-22
Jen Steele.....	23
Assistant Coaches/Support Staff.....	24
Conference USA.....	25
Delaware Softball Diamond.....	26
Delaware Highs/Lows.....	27
Starters By Game.....	28
Lineup By Game.....	29
Last Time a Blue Hen/The Team.....	30
Season Stats.....	31
NCAA Rankings.....	32-33
TV Roster.....	34

MEDIA INFORMATION

Interview Requests

All interview requests for players, coaches, or staff members should be directed to Michael Riccio.

Credentials

All credential requests for home games must be made through Michael Riccio. Game-by-game credentials must be requested at least 24 hours prior to the game or start of the weekend series.

Media Parking

Media parking at Delaware Softball Diamond is lot 106. This lot is behind the Bob Carpenter Center and adjacent to the Delaware Softball Diamond and Stuart and Suzane Grant Stadium. If parking changes, Delaware athletics will inform the media beforehand. No parking passes are needed.

Post-Game Interview Procedures

Following games, head coach Jen Steele and select players will be made available to the media upon request. Please address coach and player requests to Michael Riccio and the visiting school's sports information representative.

GAME NOTES

big win in lynchburg

Delaware's 12 runs scored in its win against Liberty on March 28 were the most allowed by the Flames in a conference game since March 31, 2015 against Longwood and the most allowed by Liberty in a Conference USA game since joining the league. Delaware became the first team to beat Liberty by at least nine runs in a conference game since Radford on March 25, 2017.

gianna's huge day

Gianna Costaro went 3-for-5 with a home run, two doubles, five RBIs, and two runs scored against Liberty on March 28. Costaro's five RBIs were a season high and the second most she'd ever had in a game in her career. It's the most she's had in a game since recording six against North Carolina A&T on March 17, 2024.

on a heater

Allie Nankivell currently has the best batting average by a Conference USA freshman this season at .413, ahead of Sophia Lundstrom (.409) of Sam Houston. Nankivell is hitting .522 since Delaware's game against Virginia on Feb. 21, a span of 13 games, and .452 in 27 games since Feb. 10. She was elevated to the leadoff spot for the first time in her career during the series against Missouri State and is hitting .478 with a .556 on base percentage in seven games in the leadoff spot. Nankivell became the first Delaware freshman to start in the leadoff spot since **Julz Garber** on May 1, 2021 against Mount St. Mary's.

up the freshmen leaderboard

Maddie Diamond hit her eighth home run of her freshman season on March 27 against Liberty, a game-tying two-run shot. She currently has the third most home runs by a Delaware freshmen in program history, trailing only Anna Steinmetz (2016) and Mariah Kondravy (2015) who each have the program record of 15. Diamond is also 12th in RBIs by a Delaware freshman in a single-season with 27.

this is march

Allie Nankivell led Delaware in batting average in March, slashing .513/.568/.513 with 20 hits, 11 runs scored, and five stolen bases.

Katie Scheivert hit .373/.413/.542 with 22 hits, four doubles, two home runs, and 14 RBIs. Since Feb. 14, Scheivert is hitting .360/.450/.477 with 31 hits in 27 games.

Kristen Luzon hit .400/.400/.640 in March with zero strikeouts and seven RBIs.

Gianna Costaro hit .326/.415/.630 with three home runs, five doubles, and 11 RBIs in March. She is hitting .319/.405/.522 in her last 25 games since Feb. 15.

Sydney Shaffer hit .302/.508/.651 with 16 walks, four home runs, and 12 RBI in March.

Bridget Chapman hit .282/.378/.513 with two home runs, three doubles, and eight RBIs.

As a team Delaware hit .285/.379/.487 with 20 home runs in 17 March games.

take a walk

Delaware is getting career-high walk-rates from **Sydney Shaffer** (20.8 percent), **Sorella Gallucci** (19.2 percent) and **Katie Scheivert** (10.0 percent), while **Maddie Diamond** is walking at a 15.8 percent clip. Shaffer's career rate is 17.8 percent, Gallucci's walk rate last year was 8.6 percent, Scheivert's for her career is 8.5.

Shaffer's and Gallucci's walk rate are fourth and sixth best among CUSA players and Diamond is best among CUSA freshmen.

advanced pitching by the #s

Josie Crossman's strikeout percentage is up from 11.9 percent last season to 18.7 percent this season and her WHIP is down from 1.51 to 1.38. She is ranked ninth in strikeout percentage and 10th in FIP (3.35).

Karli Challburg has a strikeout percentage of 19.2 (eighth in CUSA and second best among freshmen) and a 2.88 FIP (third in CUSA and best among freshmen).

GAME NOTES

into the starting lineup

Kristen Luzon broke into the starting lineup in the series against Missouri State - helping Delaware to a series win. Luzon went 4-for-8 with a three-run home run and a double in the three games, with her home run coming on the first pitch of her first at bat on Friday. As a starter, Luzon is 8-for-20 in six games with a home run, double, and six RBIs.

top 100 matchups

Delaware has already played 16 games against teams currently in the top 100 in RPI. It played eight such games in all of 2025. UD has won four games against the RPI top-100 this season (FIU twice, Ohio State, and Liberty).

battle of the blue

Delaware won its third-straight game over Villanova on March 25, 5-2. It is UD's longest win streak against the Wildcats since winning four straight from 2016-17.

In Delaware's last eight games against Villanova, the pitching staff has held the Wildcats to a 1.37 ERA since 2021.

youth movement

Delaware had four freshmen in the starting lineup (**Allie Nankivell**, **Maddie Diamond**, **Caylin Blazys**, **Karli Challburg**) on March 21 against Missouri State. The last time UD had four freshmen in the starting lineup prior to this season was April 23, 2024 against Coppin State (**Gianna Costaro**, **Ryleigh Thomas**, **Ellie Mulligan**, **Veronica Diomede**).

saves in three-straight games

Josie Crossman earned the save in back-to-back games on March 21-22. She became the first Delaware pitcher with a save in two-straight games since **Megan Stauffer** on April 23-24, 2022 against Hofstra.

Karli Challburg then earned the save in Delaware's win over Villanova, giving UD a save in three consecutive games for the first time since March 16-20, 2024. **Emily Winburn** and **Kendall Shank** were credited with saves during that streak.

back-to-back

Bridget Chapman and **Maddie Diamond** hit back-to-back home runs on March 21 to give Delaware a 3-1 lead in the fourth. This was the second time UD hit back-to-back home runs this season. Chapman has been involved in both instances as she followed up Sorella Gallucci's home run on March 1 against Le Moyne.

route 1 winners

Delaware defeated Delaware State, 9-0 on March 18, for its eighth-straight win over the Hornets. **Kylie Wilkerson** allowed just one baserunner in four innings. **Grace Hausamann** had a triple and a career-high three RBIs. UD has pitched four consecutive shutouts against Delaware State dating back to 2024 and has outscored the Hornets 30-0 in the four games.

first home run first grand slam

Marlayna Capaldi hit her first career home run on March 14 against LA Tech, a game-tying grand slam in the fourth inning.

It was Delaware's first grand slam of the season and first since **Mary Beth Cahalan** hit one against Drexel last season on March 9. Cahalan's home run was her first at Delaware after transferring from Dartmouth.

top 40 rpi series win

FIU was ranked 36 after the conclusion of its series against Delaware. It was Delaware's highest series win by RPI since defeating Hofstra in April 2021, who were ranked 49th.

conference openers

Under head coach **Jen Steele**, Delaware improved to 3-3-1 in conference series openers and 5-2 in the first game of conference play after its conference opening series win against FIU. UD swept Drexel in 2025, and won the weekend series against Charleston in 2024.

UD has won the opening conference game in four-straight years.

INDIVIDUAL TRENDS

Multi-Hit Games

Name	2	3	4	5+	Total	Career
Scheivert	9	1	2	0	12	54
Nankivell	7	3	0	0	10	10
Shaffer	7	2	0	0	9	48
Costaro	5	1	0	0	6	22
Diamond	6	0	0	0	6	6
Chapman	5	0	0	0	5	5
Gallucci	1	1	0	0	2	13
Hausamann	1	1	0	0	2	7
Luzon	2	0	0	0	2	3
Chambers	2	0	0	0	2	2
Thomas	1	0	0	0	1	3
Jacobs	1	0	0	0	1	1
Talley	0	0	0	0	0	6
Capaldi	0	0	0	0	0	1
Mulligan	0	0	0	0	0	1

Multi-RBI Games

Name	2	3	4	5+	Total	Career
Diamond	6	1	2	0	9	9
Shaffer	6	1	0	1	8	36
Scheivert	6	1	0	0	6	24
Costaro	1	0	0	1	2	14
Luzon	1	1	0	0	2	11
Gallucci	0	1	0	1	2	6
Capaldi	0	0	1	0	1	2
Jacobs	1	0	0	0	1	2
Hausamann	0	1	0	0	1	2
Chapman	0	1	0	0	1	1
Nankivell	1	0	0	0	1	1
Talley	0	0	0	0	0	4
Thomas	0	0	0	0	0	4
Mulligan	0	0	0	0	0	2

Hitting Streaks

Name	Current	Longest	Career Long
Luzon	7	7	7
Scheivert	4	6	8
Costaro	-	-	6
Chapman	2	5	5
Nankivell	2	5	5
Shaffer	-	4	7
Gallucci	-	4	6
Mulligan	-	4	5
Chandler	2	2	2
Thomas	-	2	3
Diamond	-	2	2
Chambers	-	2	2
Hausamann	-	1	4
Capaldi	-	1	2
Jacobs	-	1	2
Blazys	-	1	1
Talley	1	-	4

On-Base Streaks

Name	Current	Longest	Career Long
Costaro	-	15	29
Nankivell	14	14	14
Scheivert	4	13	13
Shaffer	-	11	17
Diamond	9	9	9
Gallucci	3	8	8
Luzon	7	7	7
Mulligan	-	7	7
Chapman	3	5	5
Hausamann	1	3	6
Thomas	-	3	5
Capaldi	-	3	3
Blazys	2	2	2
Chandler	2	2	2
Chambers	1	2	2
Jacobs	-	2	5
Talley	1	-	4

MILESTONE WATCH

Individual Career Records

Games Played

1. Jessica Grisler (2012-15)	213
2. Mariah Kondravy (2015-18)	206
3. Anna Steinmetz (2016-19)	204
-- Katie Scheivert (2023-Pres.)	191

Games Started

1. Jessica Grisler (2012-15)	213
2. Mariah Kondravy (2015-18)	206
3. Anna Steinmetz (2016-19)	204
-- Katie Scheivert (2023-Pres.)	191

Consecutive Games Started

1. Jessica Grisler (2012-15)	213
2. Mariah Kondravy (2015-18)	206
3. Anna Steinmetz (2016-19)	204
-- Katie Scheivert (2023-Pres.)	191

Hits

1. Jessica Grisler (2012-15)	239
2. Mariah Kondravy (2015-18)	237
3. Hanna Garber (2019-23)	229
5. Katie Scheivert (2023-Pres.)	191

Doubles

1. Mariah Kondravy (2015-18)	56
2. Laura Streets (2001-04)	47
3. Brittney Mendoza (2019-23)	43
5. Sydney Shaffer (2023-Pres.)	38

Home Runs

1. Anna Steinmetz (2016-19)	44
2. Sydney Shaffer (2023-Pres.)	34
Mariah Kondravy (2015-18)	34

RBIs

1. Mariah Kondravy (2015-18)	174
2. Anna Steinmetz (2016-19)	154
3. Brittney Mendoza (2019-23)	147
4. Sydney Shaffer (2023-Pres.)	129

Runs Scored

1. Hanna Garber (2019-23)	161
2. Leanna Gearhart (2015-18)	157
3. Jessica Grisler (2012-15)	135
5. Katie Scheivert (2023-Pres.)	120

Stolen Bases

1. Leanna Gearhart (2015-18)	111
2. Hanna Garber (2019-23)	81
3. Kim Griffin (1989-92)	66
6. Katie Scheivert (2023-Pres.)	43

Total Bases

1. Mariah Kondravy (2015-18)	399
2. Anna Steinmetz (2016-19)	368
3. Hanna Garber (2019-23)	352
6. Sydney Shaffer (2023-Pres.)	307

Extra Base Hits

1. Mariah Kondravy (2015-18)	92
2. Anna Steinmetz (2016-19)	78
3. Sydney Shaffer (2023-Pres.)	74
Hanna Garber (2019-23)	74

Walks

1. Sydney Shaffer (2023-Pres.)	106
2. Hanna Garber (2019-23)	93
3. Mandy Welch (1999-2002)	89

Batting Average

1. Mariah Kondravy (2015-18)	.369
2. Lauren Mark (1998-2001)	.367
3. Laura Streets (2001-04)	.352
-- Sydney Shaffer (2023-Pres.)	.353

On-Base Percentage

1. Karolina Flores (2019-21)	.448
2. Laura Streets (2001-04)	.435
3. Hanna Garber (2019-23)	.433
-- Sydney Shaffer (2023-Pres.)	.480

Slugging Percentage

1. Mariah Kondravy (2015-18)	.621
2. Anna Steinmetz (2016-19)	.616
3. Brooke Glanden (2019-22)	.610
-- Sydney Shaffer (2023-Pres.)	.665

OPS

1. Mariah Kondravy (2015-18)	1.040
2. Anna Steinmetz (2016-19)	1.038
3. Karolina Flores (2019-21)	1.033
-- Sydney Shaffer (2023-Pres.)	1.145

Hit By Pitch

1. Marissa Newman (2012-13)	30
2. Shelby Jones (2013-16)	24
3. Gianna Costaro (2024-Pres.)	21
Halle Kisamore (2019-2)	21

GAME NOTES

first cusa honor

Karli Challburg became Delaware's first-ever player to earn a Conference USA weekly award as she was named CUSA Freshman of the Week on March 2 after her performances at the Blue Hen Invitational.

She allowed zero runs in 12.2 innings while earning wins in both pitching decisions. Challburg surrendered eight hits and two walks while striking out 14 batters and held opponents to a .182 BAA.

Challburg joins **Josie Crossman** (2025), **Graceyn Frost** (2022), and **Emily Winburn** (2020) as recent Delaware pitchers under **Jen Steele** to earn a conference rookie of the week honor.

successful blue hen invite

UD went 3-1 at the Blue Hen Invitational against Le Moyne and Bryant. Delaware outscored the Bulldogs and Dolphins 27-9 as it hit .333/.403/.553 with six home runs and pitched to a 1.50 ERA with two shutouts.

Katie Scheivert had a big weekend where she hit .571/.625/.929 with a home run and two doubles. **Allie Nankivell** contributed with a .600 average, and **Sorella Gallucci** was 3-for-5 with two home runs, and six RBIs.

Sydney Shaffer (.357/.438/.643), **Gianna Costaro** (.333/.429/.583), and **Bridget Chapman** also homered during the weekend. Chapman's home run was the first of her career.

Karli Challburg and **Josie Crossman** led the pitching as they combined for 26.1 innings pitched, 15 hits, three walks, 25 strikeouts, and three earned runs allowed.

pair of shutouts

Karli Challburg and **Josie Crossman** both pitched shutouts on March 1 against Le Moyne and Bryant. It's the first time UD shut out two different opponents on the same day since March 7, 2020 against UMBC and Norfolk State.

sorella's big day

Sorella Gallucci hit two home runs and had six RBIs on March 1 against Le Moyne, both career highs. The six RBIs are tied for the third most in a single game in program history. It's the 14th game in program history that a Delaware player recorded at least six RBIs, and the first since **Sydney Shaffer** last season against Towson on May 1. Her six RBIs also equal a season-high for a game by a CUSA player this season.

30 syd bombs

Sydney Shaffer hit her 30th career home run on Feb. 28 against Bryant. She became the third player in program history to reach the 30-homer plateau, joining **Anna Steinmetz** (44) and **Mariah Kondravy** (34).

first pitch leadoff home run

Katie Scheivert went deep on the first pitch of the bottom of the first inning against Bryant on March 1 for her first home run of the season. It was the second leadoff home run of her career, also done against Stony Brook on March 14, 2025 which also came on the first pitch.

big wins

Delaware defeated Maryland, 5-2, and Ohio State, 2-0, on a historic night for UD on Feb. 20. It was the second time in program history Delaware has won multiple games against a Big Ten opponent in the same season and the third time it has recorded multiple wins over a power conference opponent in one season.

UD defeated Penn State and Purdue, along with N.C. State, in 2022 and Iowa State twice in 2024.

Delaware has defeated a Big Ten opponent in two-straight seasons after winning against No. 20 Michigan in 2025.

GAME NOTES

rare shutout

Josie Crossman pitched a one-hit shutout against Ohio State on Friday night. Ohio State had yet to be shutout this season, and only UCLA (Taylor Tinsley) and Tennessee (two pitchers) shut out the Buckeyes in 2025. Tennessee (twice) and Northwestern also recorded shutouts against Ohio State in 2024.

This was also the second time in the last two years a team held Ohio State to one hit or fewer, as UCLA All-America Taylor Tinsley did so on April 5, 2025.

UD became the first non-conference opponent to hold Ohio State to one hit since Arizona State on March 8, 2020, and the first non-conference opponent to do so in a seven-inning game since Florida allowed zero hits on May 20, 2018.

The Buckeyes had entered the weekend eighth in home runs per game (2.22), 33rd in runs scored per game (7.67), 51st in average (.340), 40th in OBP (.433), and sixth in SLG (.711).

Crossman's shutout was also her third of her career, and her eight strikeouts were a career high.

comeback hens

UD had two walk-off wins in its first three home games. Delaware rallied from a 7-3 sixth-inning deficit and scored four runs in the bottom of the seventh inning to defeat Georgetown 8-7 on Feb. 14. **Bridget Chapman** had the game-winning hit.

After defeating St. Joe's 11-3 in six innings in game one of a doubleheader on Feb. 15, Delaware again rallied in the seventh and scored three runs to win 4-3 on **Sydney Shaffer's** first career walk-off hit.

pitching u

Delaware is one of two schools in the past two years to be nationally ranked in the top 10 in team ERA in each of the last two seasons (Tennessee). UD ranked ninth in ERA in 2024 at 1.98 and fourth in 2025 at 2.07.

historic season opener

In the first game of the year, **Katie Scheivert** became the eighth player in program history to reach 100 career runs scored. Scheivert and **Sydney Shaffer** also both tied a program record for runs scored with four - thus becoming the first pair of teammates in program history to score four runs in the same game. Scheivert also became the second player (**Jessica Grisler**) in program history to have two games with four runs scored in a career.

Scheivert and Shaffer's four runs scored were also the most ever by a Delaware player in season-opening game.

opening day w

UD won its season-opener over Stonehill 11-3. **Katie Scheivert** reached base in all five plate appearances and went 4-for-4 with two doubles, four runs scored, a walk, and two stolen bases. **Sydney Shaffer** went 3-for-4 with two home runs, five RBIs, four runs scored, a walk, and a stolen base.

Karli Challburg became the first Delaware pitcher to appear in a season opener since **Delani Sheehan** in 2021 against UMass and the first to earn the Opening Day Start since **Kat Morris** in 2017, against Michigan.

Delaware's 11 runs scored were its most in a season-opening game since defeating UMass 18-0 in 2021.

two-run debut

Allie Nankivell earned the start in center field in Delaware's first game of the season. She became the first player since 2021 to score at least two runs in her collegiate debut since **Julz Garber, Grace Hrustich, Emily Blum, and Lexi Moore** all did so against UMass.

two-hit debut

Morgan Chambers came off the bench in the opener and became the first Delaware player with two hits in their collegiate debut since **Leanna Gearhart** on Feb. 15, 2015 against Toledo.

SEASON LEADERS

Hits	
1. Katie Scheivert	29
2. Allie Nankivell	33
3. Sydney Shaffer	31
Runs	
1. Sydney Shaffer	22
2. Katie Scheivert	21
Allie Nankivell	21
Maddie Diamond	21
Doubles	
1. Katie Scheivert	7
2. Sydney Shaffer	6
3. Maddie Diamond	5
Gianna Costaro	5
Triples	
1. Maddie Diamond	1
Grace Hausamann	1
Calyyn Blazys	1
Home Runs	
1. Sydney Shaffer	10
2. Maddie Diamond	8
3. Gianna Costaro	3
Sorella Gallucci	3
RBIs	
1. Maddie Diamond	25
2. Sydney Shaffer	23
3. Katie Scheivert	15
Walks	
1. Sydney Shaffer	24
2. Maddie Diamond	17
3. Sorella Gallucci	17
Stolen Bases	
1. Allie Nankivell	9
2. Katie Scheivert	8
3. Five tied with...	2
Batting Average	
1. Allie Nankivell	.413
2. Katie Scheivert	.355
2. Sydney Shaffer	.326
On Base Percentage	
1. Sydney Shaffer	.488
2. Allie Nankivell	.466
3. Katie Scheivert	.445
Slugging Percentage	
1. Sydney Shaffer	.705
2. Maddie Diamond	.541
3. Katie Scheivert	.473
OPS	
1. Sydney Shaffer	1.193
2. Katie Scheivert	.918
3. Maddie Diamond	.899
ERA	
1. Josie Crossman	3.55
2. Karli Challburg	3.75
3. Claire Woods	6.33
Wins	
1. Josie Crossman	8
2. Karli Challburg	4
3. Kylie Wilkerson	2
Claire Woods	2
Strikeouts	
1. Josie Crossman	80
2. Karli Challburg	46
3. Claire Woods	32
Innings Pitched	
1. Josie Crossman	94.2
2. Karli Challburg	50.1
3. Claire Woods	42.0
BAA	
1. Claire Woods	.255
2. Josie Crossman	.259
3. Karli Challburg	.318
WHIP	
1. Josie Crossman	1.38
2. Karli Challburg	1.65
Claire Woods	1.71
Complete Games	
1. Josie Crossman	5
2. Karli Challburg	1
Shutouts	
1. Josie Crossman	2
2. Karli Challburg	1

DELAWARE RECORD WHEN...

	2026	STEELE
Overall	16-19	217-127
Conference	5-7	94-45
Non-conference	11-12	123-82
Conference Tournament	0-0	6-10
Home	12-5	97-34
Away	1-10	69-55
Neutral	3-4	50-38
Extra Innings	0-1	12-1
Current streak	L1	L1
Current home streak	W3	W3
Current road streak	L1	L1
Current neutral streak	L1	L1
Day game	13-15	187-105
Night game (After 5 pm)	3-4	30-22
February	7-11	51-47
March	9-8	85-40
April	0-0	67-23
May	0-0	14-18
1-run games	4-4	47-40
Offense scores 0-2 runs	1-13	30-79
Offense scores 3-5 runs	6-3	69-39
Offense scores 6-9 runs	6-3	75-9
Offense scores 10+ runs	3-0	43-0
Pitching allows 0-2 runs	9-0	140-15
Pitching allows 3-5 runs	6-6	63-57
Pitching allows 6-9 runs	1-9	12-41
Pitching allows 10+ runs	0-4	2-18
Shutouts	4/7	67/30
Scored in first inning	7-7	105-34
Scored first	11-5	162-37
Opponent scores first	5-14	55-90
Hit 0 home runs	4-11	103-88
Hit at least 1 home run	12-8	114-38
Hit at least 2 home runs	7-2	59-8
Hit at least 3 home runs	1-0	17-4
Record in series	2-2	32-12-2
Record in home series	2-0	18-4-1
Record in road series	0-2	14-8-1
On Series Openers	1-3	28-19
On Second Game of Series	3-1	32-13
On Series Finale	1-3	33-12
Sweeps/Swept	0/1	18/4
Sweeps/Swept at home	0/0	9/2
Sweeps/Swept on road	0/1	9/2
On midweeks	1-1	32-10
On midweeks at home	2-0	25-6
On midweeks on road	0-1	8-8
Run Rule W/L	4-5	49-17

GAME NOTES

loving palmer park

Delaware competed in the Mizuno Classic, hosted by University of Virginia, for the third-straight season. UD went 2-2 in the four games with wins against Big Ten opponents Maryland and Ohio State. Delaware is 7-6 at the Mizuno Classic over the last three years, including two wins over Iowa State in 2024 - its first two wins ever over the Big 12.

In 12 games in her career at Palmer Park, **Gianna Costaro** is hitting .406/.525/.719 with three home runs, 11 RBIs, and six walks. She has earned two conference weekly player of the week awards in her career and both have come after playing in the Mizuno Classic.

Costaro's signature moment her freshman year came in 2024 at the classic against Iowa State, where she helped Delaware complete a five-run, two-out, seventh inning comeback by hitting a game-tying three-run home run on an 0-2 pitch to even the game at six. **Julia Boyet** then immediately followed that up with a walk-off home run.

preseason honors

Sydney Shaffer was selected to the CUSA Preseason All-Conference Team at the designated player/utility position. D1Softball also ranked Shaffer as the 31st best mid-major player in its rankings. She was one of seven CUSA players listed and was the second-highest rated player, joining Emma Elrod (12) of Jacksonville State, Savannah Whatley (38) of Liberty, Allie Floyd (47) of LA Tech, Brynn McManus (59) of Liberty, Reagan Marchant (60) of LA Tech, Kally Meredith (65) of FIU, and Paige Doerr (70) of Liberty.

winning trio

The senior trio of **Kristen Luzon**, **Katie Scheivert**, and **Sydney Shaffer** have won 106 games through their first three seasons. They need 35 wins to match **Emily Winburn's** (141, 2020-24) total for most wins accumulated during a career by a player and 29 to tie **Chloe Blantz's** and **Graceyn Frost's** (135, 2022-25) record for most by a class.

sydney's 2025

Sydney Shaffer put together the greatest offensive season in Delaware history in 2025. She set program records for home runs (19), RBIs (57), total bases (135), extra base hits (33), batting average (.421), on base percentage (.540), slugging percentage (.888), and OPS, (1.428). Her overall OPS and conference-only OPS (1.504) were the best by a CAA player since 2021. In the CAA, she ranked first in home runs, walks, total bases, slugging percentage, OPS, second in RBIs and on base percentage, third in average, runs scored, and doubles, and sixth in hits. She led the CAA in multi-RBI games with 16 and was second with 22 multi-hit games. Nationally, she ranked 16th in slugging percentage, 24th in on base percentage, 32nd in home runs, 36th in total bases, 52nd in batting average, and 62nd in RBIs. In eight games against power conference opponents, Shaffer hit .375/.464/.792 with 10 RBIs and home runs against Florida, Virginia, and Maryland.

Additionally, she was the CAA Player of the Year, First-Team All-CAA selection, NFCA East Region First-Team, All-ECAC Selection, CSC Academic All America First-Team selection - the first in Delaware history, and was ranked No. 51 in D1Softball's Top 100 Mid-Major Player Rankings.

konsistent katie

Katie Scheivert has hit over .300 in all three seasons of her collegiate career, earning CAA All-Rookie honors with a .313 average while playing left field before transitioning back to her natural position at second base ahead of her sophomore year where she hit .305. She had her best offensive season in 2025 as a junior, hitting .333/.396/.467 with three home runs as Delaware's primary leadoff hitter.

Scheivert is looking to become the seventh player in program history to hit at least .300 in all four seasons of her collegiate career, joining **Hanna Garber** (five seasons), **Laura Streets**, **Jessica Grisler**, **Mariah Kondravy**, **Leanna Gearhart**, and **Anna Steinmetz**.

GAME NOTES

no. 1 option

Kristen Luzon has developed into Delaware's go-to option off the bench as the primary pinch hitter. In 2025, she hit .412/.400/.588 as a pinch hitter with 14 hits, one home run, three doubles, and hit .419 with runners on base and .370 with runners in scoring position.

On March 15 against Stony Brook, she hit a go-ahead pinch-hit three-run home run in the fifth inning to lead UD to a win. She also had pinch hits in all three games against Elon on March 28, 29, and 30, recording a game-ending RBI single in game one, a single in the seventh inning of a one-run game in game two, and a single with two runners on in the bottom of the eighth to set up a walk-off win.

In 2024, Luzon hit .500/.556/.792 as a pinch hitter with 12 hits, two home runs and a double and hit .533 with runners in scoring position and .500 with runners on base.

versatile sorella

In her first season, **Sorella Gallucci** was an all-conference and all-rookie selection while seeing action at third base (26 games), first base (15 games), left field (one game), and right field (one game). She also earned starts in the lineup hitting second (six games), third (one game), fourth (three games), sixth (eight games), seventh (13 games), eighth (four games), and ninth (one game). This fall, she has gotten reps in practice at shortstop as well. In 2025, Gallucci struck out just three times, including zero against CAA teams.

Gallucci's breakout game came on March 9 against Drexel, where she went 3-for-3 with a program-record tying-three doubles and two RBIs in a 17-3 win. She became the first Delaware freshman to make an all-conference team since **Graceyn Frost** in 2022, and first position player since **Hanna Garber** in 2019.

returners

Delaware is returning 16 players from the 2025 roster - **Marlayna Capaldi, Jamie Chandler, Bridget Chapman, Gianna Costaro, Josie Crossman, Emma Denison, Sorella Gallucci, Grace Hausamann, Gracie Jacobs, Kristen Luzon, Ellie Mulligan, Katie Scheivert, Sydney Shaffer, Ellie Talley, Ryleigh Thomas, and Claire Woods.**

newcomers

UD added eight players to the 2026 roster - freshmen **Caylin Blazys, Karli Challburg, Morgan Chambers, Maddie Diamond, Allie Nankivell, and Gabriella Pudimott,** and transfers **Kylie Wilkerson** from George Mason and **Gianna Poletti** from Penn State.

production to replace

UD will need to replace significant production from the 2025 team after multiple players graduated. **Billie Kerwood** was the CAA and ECAC Pitcher of the Year and was a First Team All-Region selection after setting UD's single-season strikeout (250) and wins (23) records and pitching to a 1.59 ERA in her lone season with UD. Also in her only season with Delaware, **Mary Beth Cahalan** was the CAA Defensive Player of the Year at catcher and a First Team All-CAA selection and Third Team All-Region pick. Two-way player **Morgan Hess** was a two-time First Team All-Region pick in two seasons at UD and ranked in the top 10 in program history in BAA, slugging percentage, OPS, home runs, and WHIP. **Chloe Blantz** started at shortstop all four years of her career and played in 189 games with 144 hits.

anticipated debuts

In addition to the debuts of the six freshmen and pitcher **Kylie Wilkerson**, outfielder **Gracie Jacobs** and pitcher **Claire Woods** are expected to make their debuts for the 2026 season. After playing two seasons at DePaul, Jacobs transferred to Delaware ahead of the 2025 season and was expected to compete for a starting outfield job before missing the year due to injury. Woods arrived to Delaware as a mid-year addition from Middle Tennessee before the 2025 season and sat out for the year.

UNIFORM REPORT

Color	Record	CUSA
White	2-6	2-2
Blue	6-5	2-2
Black	6-6	2-2
Gold	0-1	0-0
Grey	2-1	0-0

ON THIS DATE IN DELAWARE SOFTBALL HISTORY...

APRIL 2

UD is 23-17 on April 2 and have won nine-straight games dating back to 2014. Delaware swept a doubleheader from Maryland Eastern Shore in 2014 with scores of 23-2 and 5-0. The 23 runs scored in game one were tied for its most in program history.

APRIL 3

Delaware is 11-10 all-time on April 3. UD last played and won in 2022, completing a sweep of Elon with a 7-2 victory. **Emily Winburn** fired a complete game and allowed just three hits while striking out nine.

Hanna Garber led the offense with three hits and was on base four times with a walk. **Sarah Bessel** had two hits and scored two runs.

APRIL 4

Delaware is 13-6 on April 4. UD has won three-straight games on April 4, including last season against UNCW, 5-0. **Billie Kerwood** threw a shutout **Mary Beth Cahalan** had three hits and two RBIs and **Morgan Hess** went 2-for-3 with an RBI.

mid-year additions

Delaware has added a mid-season transfer in three-consecutive years; **Julia Boyet** from Duke in 2024, **Claire Woods** from Middle Tennessee in 2025, and **Gianna Poletti** from Penn State in 2026. Boyet was Delaware's starting third baseman in 2024 on her way to a Third Team All-Region selection, while Woods sat out for the 2025 season, and Poletti will sit for the 2026 season.

hot finish

Outfielder **Ryleigh Thomas** ended the year driving in 11 runs with four home runs, seven extra-base hits, and a .650 slugging percentage in her final 15 games of the season. She had some of the biggest hits of Delaware's season down the stretch, including the Blue Hens' 40th home run of the year to set its single-season record, a three-run home run on May 1 to cap off a five-run first inning against Towson in a 19-0 win, and a home run during the CAA Tournament against First Team All-Conference selection Megan Gregory of Campbell to tie the game in the fourth inning.

long time coming

After missing her freshman year due to injury, **Jamie Chandler** made her collegiate debut as a sophomore in 2025 as a pinch hitter against Delaware State on April 9. She hit an RBI single in her first career at bat in the 11-0 win. In total, she missed 88 games while battling back from injury.

solid debut season

In 2025, **Josie Crossman** became the first Delaware freshman to throw two shutouts in the same season since **Delani Sheehan** in 2021 and was the first Delaware pitcher since 2022 to earn a rookie of the week honor since **Graceyn Frost** on April 11, 2022.

consecutive games with a run

Delaware scored a run in a program record 56-consecutive games from May 10, 2024 until Feb. 6, 2026 before being shutout by Army the next day. The previous program long was in 38-straight games in 2015.

potential milestones

Entering 2026, **Katie Scheivert** and **Sydney Shaffer** are both closing in on multiple career milestones. Scheivert is on pace to become fifth player with 200 consecutive-games started, sixth player with 200 total-games started, ninth player with 200 career games played, seventh player with 200 career hits, and fifth player with 50 stolen bases.

Shaffer is on pace to be the fourth player with at least 40 doubles, third with 30 home runs, third with 150 RBIs, and needs just 15 walks to set the Delaware career record. Shaffer is also the program leader in career on-base percentage, slugging percentage, and OPS.

homegrown

Wilmington, Delaware native **Marlayna Capaldi's** sister, cousin, aunt, and uncle all graduated from the University of Delaware.

track star

Freshman **Allie Nankivell** also competed in track & field in high school, and was first team all county in the 55m hurdles, was a member of the 2024 Essex County Relay Champions, and finished 14th at New Balance Nationals in shuttle hurdles.

captains

Seniors **Marlayna Capaldi**, **Katie Scheivert**, **Sydney Shaffer**, and sophomore **Bridget Chapman** will serve as captains for the Blue Hens in 2026.

elite athlete

In high school, **Josie Crossman** became the first South Forsyth High School student to compete in four sports in a single year (softball, track & field, basketball, and flag football).

historical win

On Feb. 7, 2025 UD defeated nationally-ranked Michigan, 8-2, for its first nationally-ranked win in program history. **Billie Kerwood** was the winning pitcher, with 4.2 IP and zero earned runs allowed. **Sydney Shaffer** went 3-for-4 with three RBIs and **Katie Scheivert** went 2-for-4 with three runs scored. Michigan was ranked No. 22 by USA Softball, No. 20 by D1Softball, and No. 23 by Softball America at the time.

walk-off winners

UD had three walk-off victories in 2025 - March 18 against Rider on a ninth-inning home run from **Ellie Talley**, March 30 against Elon on an eighth-inning sacrifice fly by **Morgan Hess**, and May 2 against Towson on a double by Talley.

Delaware has hit a walk-off home run in two-straight seasons, as **Julia Boyet** hit one against Iowa State on Feb. 24 at Palmer Park during the Mizuno Classic. Talley's was the first at Delaware Softball Diamond since April 10, 2022, when **Hanna Garber** hit a walk-off home run against Drexel in the 14th inning.

no no's

Delaware has thrown a no-hitter in three-consecutive seasons, including two last year - the first time since 2000 UD threw multiple no-hitters in a season. **Morgan Hess** no-hit Monmouth on April 26 and **Billie Kerwood** no-hit Hampton on April 18, with the only baserunner reaching on a dropped third strike. In 2024, Hess also no-hit Hofstra on April 20. **Emily Winburn** threw a no-hitter against Hampton, on May 5, 2023.

Hess is the third player in program history to throw multiple no-hitters, joining **Kristi O'Connell** (six) and **Patty Freeman** (three).

defense defense defense

The Blue Hens have won four-consecutive conference defensive player of the year awards at four different positions - **Hanna Garber** at third base in 2022, **Kiara Mills** at first base in 2023, **Julz Garber** in center field in 2024, and **Mary Beth Cahalan** at catcher in 2025. **Hanna Garber** was playing third base for the first time in her career, while Mills and Cahalan were in their first and only seasons with the Blue Hens. **Julz Garber** became the first outfielder in CAA history to win the award.

awards on awards

The Blue Hens have earned multiple all-conference pitcher selections in four-consecutive seasons (2022 - **Emily Winburn** and **Graceyn Frost**, 2023 - Winburn and **Taylor Wroten**, 2024 - Winburn and **Morgan Hess**, 2025 - **Billie Kerwood** and Hess). UD also became the first school in CAA history to earn a defensive player of the year in four-straight seasons, doing so at four different positions (**Hannah Garber** - 2022 at third base, **Kiara Mills** - 2023 at first base, **Julz Garber** - 2024 in center field, **Mary Beth Cahalan** - 2025, catcher). Delaware has had four all-region selections in four-consecutive seasons.

Also in 2025, UD earned a CAA weekly honor in all but one week it had played in.

cusa hosts

Delaware will host the CUSA Tournament from May 6-9 at the newly renovated Delaware Softball Diamond. The title game will be broadcast on CBS Sports Network. This will be the first time the Blue Hens have hosted a conference tournament for softball since the 2001 America East Championship.

from player to coach

Upon graduating, **Billie Kerwood** joined the coaching staff as Director of Player Development, Data & Analytics. For her career, she pitched in 135 games and 673.1 innings with a 2.80 ERA, 709 strikeouts, and 51 complete games. She finished her career as one of five active pitchers with at least 700 strikeouts. Her 574 strikeouts while a member of the CAA are the ninth most in the conference's history. She was the CAA and ECAC Pitcher of the Year and an NFCA East Region First Team selection in her only season at Delaware.

pro players

Following the conclusion of their college careers, **Billie Kerwood** signed to play with the Atlanta Smoke of Women's Professional Fastpitch and **Morgan Hess** signed with the Beveren Lions in Belgium. Kerwood helped the Smoke win the league championship.

transfer u

Delaware has been highly successful in the transfer portal under head coach **Jen Steele**. For the 2025 season, UD nabbed **Billie Kerwood** from Monmouth and **Mary Beth Cahalan** from Dartmouth, who went on to win major CAA awards and were all-region selections.

Prior to 2024, UD added **Morgan Hess** from Presbyterian and **Julia Boyet** from Duke, who also went on to be all-region picks. In 2023, **Kiara Mills** came over from Creighton and **Taylor Wroten** was picked up from Indian River State College. Mills was the CAA Defensive Player of the Year and both were second Team all-region selections. **Megan Stauffer** transferred from Marshall in 2022 and set the Delaware single-season saves record with five. **Karolina Flores** transferred from Division II Lynn and ranks in the top-five in program history in batting average, on-base percentage, and slugging percentage.

Delaware has seven transfers on the roster this season - **Marlayna Capaldi** (South Alabama), **Emma Denison** (Bowling Green), **Grace Hausamann** (Lafayette), **Gracie Jacobs** (DePaul), **Gianna Poletti** (Penn State), **Kylie Wilkerson** (George Mason), and **Claire Woods** (Middle Tennessee).

new conference, new opponents

UD will play Missouri State, UTEP, Kennesaw State, and New Mexico State for the first time in program history. Delaware has also only played FIU five times (last in 2016), LA Tech once (last in 2013), Liberty five times (last in 2018), Middle Tennessee twice (last in 2024), and Western Kentucky once (last in 2023).

expanded recruiting

Jordyn Henderson, a member of Delaware's class of 2030, will be Delaware Softball's first-ever player who hails from the state of Oregon when she suits up for the Blue Hens beginning in 2027.

Joining her in next year's class is **Bayli Glanden** from Harrington Del., whose sister Brooke played for Delaware from 2019-2022 and ranks top-five in program history in career home runs, RBIs, slugging percentage, OPS, and extra-base hits, and **Grace Ely** from Masuk, Conn.

spring fever

UD has combined to go 59-10 in the months of March and April during the 2024 and 2025 season. This includes 16-2 in March 2024, 14-2 in April 2024, 15-4 in March 2025, and 14-2 in April 2025.

Delaware ripped off a 27-2 stretch from March 9-April 28, 2024 that featured a 12-game win streak. UD also had a 12-game win streak in March 2025 and a 10-game win streak in April 2025. It was the first time in program history Delaware had two win streaks of 10 or more in a single season.

new coach on staff

Jill Moore was announced to Delaware's coaching staff on July 24, 2025. Moore comes to Newark after spending three historic seasons as the head coach at Division III Maryville College, where she went 85-48 and 34-14 in CCS play, leading the program to an at-large NCAA Tournament appearance in 2024. In 2024, Maryville set a program record for wins with 35, won the CCS Tournament, and was ranked No. 21 nationally by the NFCA.

Before Maryville, Moore was a coach at Lynn University from 2012-2021, where she was on staff with current associate head coach **Amy Bellisari**. She served as head coach for her final three years with the program after having been an assistant.

saac reps

Claire Woods was selected chair for Conference USA Student-Athlete Advisory Committee, while McKenzie Didio of women's lacrosse was named vice chair. Woods and Didio were selected as chair and vice chair based on voting by the executive board for the 2025-26 academic year.

Additionally, **Katie Scheivert** is vice president of Delaware's SAAC. During Fall 2025, Scheivert helped organize Trick or Treat So Others Can Eat, which collected 1,016 pounds of food to donate to the Food Bank of Delaware.

Also through SAAC, Scheivert helped organize a Teddy Bear Toss at Delaware men's and women's basketball game to donate to Kind To Kids. In conjunction with the softball program, the team held a home run derby to help raise money for UDance - Delaware's student-run philanthropic organization dedicated to fighting childhood cancer.

head hen

Jordan Skolnick was named the University of Delaware's Director of Athletics & Campus Recreation. Skolnick joined UD Athletics in 2016 and served as interim director of athletics & campus recreation since March 2025. He is the eighth person in the department's history to hold the permanent role. Skolnick will be responsible for leading the Fightin' Blue Hens' 22 varsity teams, spirit program, and robust campus recreation unit. A native of Storrs, Conn., Skolnick successfully guided the department through its transitions to Conference USA and the Football Bowl Subdivision (FBS), while prioritizing a renewed focus on campus collaboration to increase partnerships and ensure the University's ability to capitalize on increased national exposure.

CAREER AWARD TRACKER

Sydney Shaffer

2026 CUSA Preseason All-Conference
 2025 CAA Player of the Year
 2025 All-CAA First-Team
 2025 NFCA East Region First Team
 2025 All-ECAC Selection
 2025 Academic All America First Team
 2025 Three-time CAA Player of the Week
 2025 NCAA Lineup of the Week (Feb. 12)
 2025 NFCA National Weekly Honor Roll
 2025 CAA All-Tournament Team
 2025 NFCA All-America Scholar-Athlete
 2025 CSC Academic All-District
 2025 CAA Preseason All-Conference
 2024 All-CAA Second Team

Katie Scheivert

2025 All-CAA Second Team
 2025 CSC Academic All-District
 2025 NFCA All-America Scholar-Athlete
 2025 CAA Preseason All-Conference
 2024 CSC Academic All-District
 2024 NFCA All-America Scholar-Athlete
 2023 CAA All-Rookie Team
 2023 Four-time CAA Rookie of the Week
 2023 NFCA All-America Scholar-Athlete

Gianna Costaro

2025 CAA Player of the Week
 2025 CAA Preseason All-Conference
 2024 CAA All-Rookie Team
 2024 Two-time CAA Rookie of the Week
 2024 CAA Player of the Week

Sorella Gallucci

2025 Second-Team All-CAA
 2025 CAA All-Rookie Team

Ellie Talley

2025 CAA All-Rookie Team
 2025 NFCA All-America Scholar-Athlete

Josie Crossman

2025 CAA Rookie of the Week
 2025 NFCA All-America Scholar-Athlete

Grace Hausamann

2025 NFCA All-America Scholar-Athlete

Marlayna Capaldi

2025 NFCA All-America Scholar-Athlete

Gracie Jacobs

2025 NFCA All-America Scholar-Athlete

Bridget Chapman

2025 NFCA All-America Scholar-Athlete

Karli Challburg

2026 CUSA Freshman of the Week (March 2)

GAME NOTES

record for most records

The Blue Hens rewrote the record book in 2025, as 45 new program records were set.

Team Single-Season Records

- Conference wins in a season (23)
- Conference wins in CAA history (23)
- Hits (461)
- Doubles (96)
- Home runs (57)
- RBIs (304)
- Runs scored (336)
- Total bases (748)
- On-base percentage (.390)
- Slugging percentage (.519)
- Extra-base hits (163)
- Run-rule victories (17)
- Strikeouts thrown (347)
- Shutouts, tied (18)
- First Team All-Region selections (3)
- All-Region selections, tied (4)
- ECAC selections (2)
- Postseason conference honors (8)
- Conference first and second team selections (6)
- Conference weekly honors (13)

Team Single-Game Records

- Runs scored in a conference game (19 vs Towson, May 1)
- Runs scored in a conference opener (14 vs Drexel, March 7)
- Largest margin of victory in a conference game (19-0 vs Towson, May 1)

Team Streak Records

- Consecutive-conference wins (13)
- Consecutive-road wins in a season (9)
- Consecutive victories by run-rule (5)
- Consecutive games scoring at least one run (55)
- Consecutive-shutouts pitched, tied (5)
- Consecutive conference games with double-digit runs (3)

Individual Single-Game Records

- Doubles, tied: 3 - **Sorella Gallucci** (March 9 vs Drexel)
- Runs scored, tied: 4 - **Katie Scheivert** (May 1 vs Towson), **Gianna Costaro** vs Drexel (March 9 vs Drexel)
- Strikeouts in a conference game, tied: 15 - **Billie Kerwood** (April 25 vs Monmouth)

Individual Single-Season Records:

- Home runs: 19 - **Sydney Shaffer**
- RBIs: 57 - **Sydney Shaffer**
- Total bases: 135 - **Sydney Shaffer**
- Extra base hits: 33 - **Sydney Shaffer**
- Batting Average: .421 - **Sydney Shaffer**
- On base percentage: .540 - **Sydney Shaffer**
- Slugging Percentage: .888 - **Sydney Shaffer**
- OPS: 1.428 - **Sydney Shaffer**
- Wins: 23 - **Billie Kerwood**
- Strikeouts: 250 - **Billie Kerwood**

Individual Career Records:

- Most wins by two teammates: 135 - **Chloe Blantz** and **Graceyn Frost**

OFF THE FIELD PROFILES

#00 Karli Challburg

Favorite food is steak... Favorite professional sports team is the Houston Astros... Would play volleyball if wasn't playing softball... Favorite movie is Star Wars – Revenge of the Sith... Favorite TV show is Gilmore Girls... Favorite musical artist is SZA... Favorite travel spot is Disney World... Dream job is zamboni driver... Hobbies include cooking and baking

#1 Grace Hausamann

Favorite food is steak... Favorite professional sports team is the Washington Commanders... Favorite athlete is Michael Jordan... Would play basketball if wasn't playing softball... Favorite movie is any Marvel movie... Favorite TV show is Criminal Minds... Favorite musical artist is Chris Stapleton... Favorite travel spot is the Outer Banks... Dream job is working for the FBI

#4 Sorella Gallucci

Favorite food is pasta... Favorite professional sports team is the New Jersey Devils... Favorite athlete is Derek Jeter... Would play lacrosse if wasn't playing softball... Favorite movie is Ratatouille... Favorite TV show is Gilmore Girls... Favorite musical artist is Drake... Favorite travel spot is South Carolina... Dream job is physician assistant

#5 Caylin Blazys

Favorite food is Mexican food... Favorite professional sports team is the Pittsburgh Steelers... Favorite athlete is Caitlin Clark... Would play volleyball if wasn't playing softball... Favorite movie is Legally Blonde... Favorite TV show is The Rookie... Favorite musical artist is Lana Del Rey... Favorite travel spot is Puerto Rico... Dream job is to be a detective... Hobbies include drawing

#8 Katie Scheivert

Favorite food is cheese fries... Favorite professional sports team is the Philadelphia Eagles... Would play basketball if wasn't playing softball... Favorite movie is Divergent... Favorite TV show is Hawaii Five-0... Favorite musical artist right now is Olivia Dean... Favorite travel spot is Cape Henlopen... Dream job is collegiate athletic director

#9 Maddie Diamond

Favorite food is sushi... Favorite professional sports team is the Buffalo Bills... Would play volleyball if wasn't playing softball... Favorite movie is Nonnas... Favorite TV show is Scandal and Bridgerton... Favorite musical artists are Morgan Wallen and SZA... Favorite travel spot is Palm Beach, Fla... Hobbies include reading and shopping

#10 Bridget Chapman

Favorite food is corn... Favorite professional sports team is the Boston Red Sox... Favorite athlete is Mookie Betts... Would play basketball if wasn't playing softball... Favorite movie is Elf... Favorite TV show is Modern Family... Favorite musical artist is Zach Bryan... Favorite travel spot is to the Jersey Shore... Dream job is to be helping people

#11 Allie Nankivell

Favorite food is pasta... Favorite professional sports team is the Green Bay Packers... Favorite athlete is Mookie Betts... Would run track if wasn't playing softball... Favorite movie is The Housemaid... Favorite TV show is Grey's Anatomy... Favorite musical artist is Coldplay... Favorite travel spot is Florida... Dream job is to be a physical therapist... Hobbies include baking

#12 Ellie Talley

Favorite food is Chick-fil-A... Would play volleyball if wasn't playing softball... Favorite movie is Daddy's Home 2... Favorite TV show is The Walking Dead... Favorite musical artist is Mariah the Scientist... Favorite travel spot is Bahamas... Dream job is to be a conservationist in South Africa

#16 Marlayna Capaldi

Favorite food is sushi... Favorite professional sports team is the Miami Marlins... Favorite athlete is Francisco Lindor... Would play volleyball if wasn't playing softball... Favorite movie is The Grinch... Favorite TV show is Criminal Minds... Favorite musical artist is Chris Stapleton... Favorite travel spot is South Florida... Dream job is wealth management/financial advisor... Hobbies include hanging with her dog Ollie, pickle ball, shopping, walking, and finding cafes

#18 Morgan Chambers

Favorite food is pasta... Favorite professional sports team is the Philadelphia Eagles... Favorite athlete is J.T. Realmuto... Would play field hockey if wasn't playing softball... Favorite movie is The Housemaid... Favorite TV show is Homeland... Favorite musical artist is SZA... Favorite travel spot is to the Jersey Shore... Dream job is to be an entrepreneur

#19 Josie Crossman

Favorite food is macaroni and cheese and brussel sprouts... Favorite athlete is Ilona Maher... Would compete in track and field if wasn't playing softball... Favorite movie is Rio... Favorite TV show is Ted Lasso... Favorite musical artist is Jon Pardi... Favorite travel spot is Puerto Rico... Dream job is to be a high school athletic director... Hobbies include coloring, bible studies, and being with people that fill her cup

#20 Gianna Costaro

Favorite food is pizza... Favorite professional sports team is the New York Yankees... Favorite athlete is Derek Jeter... Would play basketball if wasn't playing softball... Favorite movie is The Great Gatsby... Favorite TV show is Jersey Shore... Favorite musical artist is Drake... Favorite travel spot is the Bahamas... Dream job is to be physician assistant with a professional team

#22 Kristen Luzon

Favorite food is street tacos... Favorite professional sports team is the New York Yankees... Favorite athlete is Aaron Judge... Would play ice hockey if wasn't playing softball... Favorite movie is The Silence of the Lambs... Favorite TV show is The Office... Favorite musical artist is Zach Bryan... Favorite travel spot is Hawaii... Dream job is orthopedic surgeon... Hobbies include cooking, skiing, and baking

#23 Ellie Mulligan

Favorite food is sushi... Favorite professional sports team is the Boston Red Sox... Favorite athlete is Jarren Duran... Would play basketball if wasn't playing softball... Favorite movie is The Blind Side... Favorite TV show is NCIS... Favorite musical artist is Gunna... Favorite travel spot is Florida... Dream job is to be an athletic trainer... Hobbies include watching Netflix, hanging out with roommates, and traveling

#24 Jamie Chandler

Favorite food is pasta... Favorite professional sports team is the Philadelphia Phillies... Favorite athlete is Chase Utley... Favorite movie is Pitch Perfect... Favorite TV show is Friends... Favorite musical artist is Taylor Swift... Favorite travel spot is to the beach... Hobbies include going to coffee shops and doing puzzles

#25 Kylie Wilkerson

Favorite food is pasta... Favorite professional sports team is the Washington Nationals... Favorite athlete is Tom Brady... Would play volleyball if wasn't playing softball... Favorite movie is Pitch Perfect... Favorite TV show is Ted Lasso... Favorite musical artist is Morgan Wallen... Favorite travel spot is Japan... Wanted to be a doctor when she was younger... Hobbies include cooking

#26 Gracie Jacobs

Favorite food is pizza... Favorite professional sports team is the Indiana Pacers... Favorite athlete is Tyrese Halliburton... Would play volleyball if wasn't playing softball... Favorite movie is Stepbrothers... Favorite TV show is Vampire Diaries... Favorite musical artist is Billie Eilish... Favorite travel spot is Jamaica... Dream job is to be working in sports psychologist... Hobbies include coloring, shopping, cooking, and baking

#28 Ryleigh Thomas

Favorite food is seafood... Favorite professional sports team are the Baltimore Orioles and Ravens... Favorite athlete is Gunnar Henderson... Would play soccer if wasn't playing softball... Favorite movie is Interstellar... Favorite TV show is Land Man... Favorite musical artist is Zach Bryan... Favorite travel spot is Florida... Dream job is to be working in sports... Hobbies include going to the beach

#33 Gabriella Pudimott

Favorite food is sushi... Favorite professional sports team is the Philadelphia Phillies... Favorite athlete is J.T. Realmuto... Would play basketball if wasn't playing softball... Favorite movie is The Notebook... Favorite TV show is The Vampire Diaries... Favorite musical artist is Luke Bryan... Favorite travel spot is Brigantine, N.J... Dream job is to be a pilot... Hobbies include cooking, baking, and going to the beach

#34 Sydney Shaffer

Favorite food is steak... Would play volleyball if wasn't playing softball... Favorite movie is How to Lose a Guy in 10 Days... Favorite TV show is Criminal Minds... Favorite musical artist is The Lumineers... Favorite travel spot is to the beach... Dream job is to be a teacher... Hobbies include reading

#77 Claire Woods

Favorite food is steak... Favorite professional sports team is the Atlanta Braves... Favorite athlete is Jennie Finch... Would play basketball if wasn't playing softball... Favorite movie is Jumanji... Favorite TV show is The Office... Favorite musical artist is Drake... Favorite travel spot is Siesta Key, Fla... Dream job is to be a princess... Hobbies include photography

WALKUP SONGS

#00 KARLI CHALLBURG

Song	Artist
Swag Surfin'.....	F.L.Y
Everlong.....	Foo Fighters
Southern Nights.....	Glen Campbell

#1 GRACE HAUSAMANN

Song	Artist
Bodies.....	Offset, JID
9.....	Drake
Applause.....	Lady Gaga

#4 SORELLA GALLUCCI

Song	Artist
Adventure of a Lifetime.....	Coldplay
ILoveU IHateU.....	Playboi Carti
Turks.....	Nav, Gunna, Travis Scott

#5 CAYLIN BLAZYS

Song	Artist
Let Me Clear My Throat.....	DJ Kool
All The Way Turnt Up.....	Roscoe Dash & Soulja Boy
Danza Kuduro.....	Don Omar

#8 KATIE SCHEIVERT

Song	Artist
Nice For What.....	Drake
They Just Dont Know.....	Gyft
Dirty Cash (Money Talks).....	PAWSA & The Adventures of Stevie V

#9 MADDIE DIAMOND

Song	Artist
Mr. Brightside.....	The Killers
Sweet Child O' Mine.....	Guns N' Roses
Where You Are.....	John Summit, HAYLA

#10 BRIDGET CHAPMAN

Song	Artist
Could You Be Loved.....	Bob Marley
Danza Kuduro.....	Don Omar
Beer For My Horses.....	Toby Keith

#11 ALLIE NANKIVELL

Song	Artist
The Show Goes On.....	Lupe Fiasco
Memories.....	David Guetta and Kid Cudi
The Sweet Escape.....	Gwen Stefani

#12 ELLIE TALLEY

Song	Artist
Transportin'.....	Kodak Black
Headlines.....	Drake
Runnin'.....	21 Savage, Metro Boomin

#16 MARLAYNA CAPALDI

Song	Artist
She's A Bad Mama Jama.....	Carl Carlton
The Way You Move.....	OutKast, Sleepy Brown
Hot In Herre.....	Nelly

#18 MORGAN CHAMBERS

Song	Artist
Can't Stop.....	Red Hot Chili Peppers
World, Hold FISHER.....	Bob Sinclair
Miracle Maker.....	Dom Dolla & Clementine Douglas

#19 JOSIE CROSSMAN

Song	Artist
N95.....	Kendrick Lamar
Sweet Emotion.....	Aerosmith
Take It to da House.....	Trick Daddy, The Slip N' Slide Express

#20 GIANNA COSTARO

Song	Artist
What Did I Miss?.....	Drake
Icon.....	Jaden
Fancy.....	Drake, T.I., Swizz Beatz

#22 KRISTEN LUZON

Song	Artist
Hey Baby.....	DJ Otzi
Titi Me Pregunto.....	Bad Bunny
Heavy Eyes.....	Zach Bryan

#23 ELLIE MULLIGAN

Song	Artist
DON'T KILL THE PARTY.....	Ty Dolla \$ign, Quavo, Juicy J
U Are My High.....	D.J. Snake, Future
Can't Stop.....	Red Hot Chili Peppers

#24 JAMIE CHANDLER

Song	Artist
The Thrill.....	Wiz Khalifa, Empire of the Sun
Slide.....	Calvin Harris, Frank Ocean, Migos, Funk Wav
Imma Be.....	Black Eyed Peas,

#25 KYLIE WILKERSON

Song	Artist
Parachute.....	Chris Stapleton
Ride Wit Me.....	Nelly, City Spud
Crazy Town.....	Jason Aldean

#26 GRACIE JACOBS

Song	Artist
Narco.....	Blasterjaxx, Timmy Trumpet
I'm Shipping up to Boston.....	Dropkick Murphys
Cinderella Man.....	Eminem

#28 RYLEIGH THOMAS

Song	Artist
Thunderstruck.....	AC/DC
The Sweet Escape.....	Gwen Stefani
Kickstart My Heart.....	Mötley Crew

#33 GABRIELLA PUDIMOTT

Song	Artist
Let's Groove.....	Earth, Wind & Fire
Whip it.....	BigXthaPlug
Foe Tha Love of \$.....	Bone Thugs-N-Harmony, Eazy-E

#34 SYDNEY SHAFFER

Song	Artist
Here Comes the Hotstepper (Heartical Mix).....	Ini Kamoze
Walking On a Dream.....	Empire Of The Sun
Dreams.....	Jolyon Petch feat. Reigan

#77 CLAIRE WOODS

Song	Artist
Let's Go.....	Key Glock
MY HOUSE.....	Beyoncé
Like That.....	Future, Metro Boomin, Kendrick Lamar

RUN RULE VICTORIES (UNDER COACH STEELE)

Opp.	Date	Score	WP	H/A/N
Butler	2/15/19	9-1	Piening	Neutral
Monmouth	2/16/19	10-0	Piening	Neutral
Delaware State	4/10/19	13-3	Piening	Home
LIU	2/9/20	11-2	Winburn	Neutral
Loyola Marymount	2/23/20	14-1	Marsh	Away
Lafayette	3/1/20	9-1	Piening	Neutral
Hampton	3/8/20	8-2	Winburn	Away
UMass	3/7/21	18-0	Piening	Home
Coppin State	3/10/21	15-1	Christian	Home
Penn	3/30/21	11-0	Sheehan	Away
Drexel	4/4/21	13-0	Winburn	Home
Towson	4/11/21	17-2	Winburn	Away
Hofstra	4/17/21	11-0	Winburn	Away
St. John's	5/8/21	8-0	Piening	Home
Boston University	2/20/22	9-1	Winburn	Neutral
CCSU	2/25/22	17-3	Winburn	Neutral
Lehigh	4/6/22	20-2	Browne	Away
Towson	4/17/22	15-4	Winburn	Away
Sam Houston	2/10/23	11-1	Shank	Away
Norfolk State	3/4/23	14-5	Winburn	Away
Saint Joseph's	4/5/23	12-4	Frost	Home
Drexel	4/14/23	8-0	Winburn	Away
Hampton	5/6/23	8-0	Wroten	Home
Fairfield	3/3/24	8-0	Winburn	Home
N.C. A&T	3/16/24	11-0	Winburn	Away
N.C. A&T	3/17/24	15-7	Winburn	Away
Delaware State	4/10/24	8-0	Shank	Home
Towson	4/28/24	10-1	Hess	Away
Penn	2/22/25	8-0	Crossman	Neutral
Penn	2/23/25	11-0	Kerwood	Neutral
Morgan State	3/1/25	8-0	Hess	Home
Coppin State	3/6/25	9-1	Kerwood	Home
Drexel	3/7/25	14-3	Crossman	Away
Drexel	3/8/25	14-0	Hess	Away
Drexel	3/9/25	17-3	Kerwood	Away
Hofstra	3/23/25	9-0	Kerwood	Away
Elon	3/28/25	9-1	Kerwood	Home
N.C. A&T	4/12/25	11-0	Kerwood	Home
N.C. A&T	4/12/25	8-0	Hess	Home
N.C. A&T	4/13/25	10-0	Kerwood	Home
Villanova	4/5/25	12-2	Kerwood	Home
Hampton	4/18/25	9-0	Kerwood	Home
Hampton	4/19/25	13-5	Kerwood	Home
Monmouth	4/26/25	10-0	Hess	Away
Towson	5/1/25	19-0	Kerwood	Home
Saint Joseph's	2/15/26	11-3	Woods	Home
Le Moyne	3/1/26	8-0	Crossman	Home
Delaware State	3/18/26	9-0	Wilkerson	Home
Liberty	3/28/26	12-3	Crossman	Away

Total: 49, 22 in conference play

RUN RULE BREAKDOWN			
By team	By Month	Most Common WP	H/A/N
Drexel (5)	March (19)	Winburn (13)	Home (22)
N.C. A&T (5)	April (17)	Kerwood (11)	Away (19)
Hampton (4)	Feb. (10)	Piening (6)	Neutral (8)
Towson (4)	May (3)	Hess (5)	
Del. State (3)		Crossman (4)	
Penn (3)		Shank (2)	
Coppin State (2)		Browne (1)	
Hofstra (2)		Christian (1)	
Monmouth (2)		Frost (1)	
St. Joe's (2)		Marsh (1)	
Boston U. (1)		Sheehan (1)	
Butler (1)		Wilkerson (1)	
CCSU (1)		Wroten (1)	
Elon (1)		Woods (1)	
Fairfield (1)			
Lafayette (1)			
Lehigh (1)			
Le Moyne (1)			
Liberty (1)			
LIU (1)			
LMU (1)			
Morgan State (1)			
Norfolk State (1)			
Sam Houston (1)			
St. John's (1)			
UMass (1)			
Villanova (1)			

WALK-OFF WINS (UNDER COACH STEELE)

Batter	Opp.	Date	Inn.	Play	Score
Kisamore	UNCW	4/19/19	7	1B	6-5
Kisamore (2)	Clev. St.	2/16/20	7	HR	5-3
Davis	UMBC	3/7/20	7	1B	1-0
H. Garber	Bucknell	3/21/21	7	1B	3-2
Mendoza	Drexel	4/4/21	7	ROE	4-3
Bessell	Elon	4/2/22	7	HBP	6-5
H. Garber (2)	Drexel	4/8/22	14	HR	2-1
Blum	Elon	5/12/22	7	FC	1-0
Rudolph	UNCW	3/18/23	7	1B	2-1
Boyet	Akron	2/17/24	7	SF	13-12
Boyet (2)	Iowa State	2/24/24	7	HR	7-6
Blantz	Monmouth	4/14/24	7	1B	4-3
Talley	Rider	3/18/25	9	HR	1-0
Hess	Elon	3/30/25	8	SF	3-2
Talley (2)	Towson	5/2/25	7	2B	3-2
Chapman	Georgetown	2/14/26	7	1B	8-7
Shaffer	St. Joe's	2/15/26	7	1B	4-3

Total: 17, 9 in conference play

LARGEST INNINGS (UNDER COACH STEELE)

Opp.	Date	Runs	Inn.	Final Score
Lehigh	4/6/22	16	2	W, 20-2
Central Connecticut	2/25/22	12	5	W, 17-3
Towson	5/1/25	10	3	W, 19-0
Coppin State	3/10/21	10	2	W, 15-1
UMass	3/7/21	9	3	W, 18-0
North Carolina A&T	4/12/25	8	2	W, 11-0
Towson	4/28/24	8	4	W, 10-1
Hofstra	3/30/19	8	6	W, 11-8
Loyola Marymount	2/23/20	8	1	W, 14-1
Stony Brook	3/15/23	7	5	W, 9-3
North Carolina A&T	3/17/24	7	5	W, 15-7
Middle Tennessee	2/27/24	7	7	W, 14-11
Hofstra	4/23/22	7	2	W, 8-5
Towson	4/17/22	7	4	W, 15-4
Hofstra	4/17/21	7	5	W, 11-0
Towson	4/4/21	7	1	W, 13-0
UMass	3/7/21	7	4	W, 18-0
Liberty	3/28/26	6	6	W, 12-3
Hampton	4/19/25	6	2	W, 13-5
Hampton	4/18/25	6	2	W, 9-0
Villanova	4/15/25	6	3	W, 12-2
North Carolina A&T	4/12/25	6	3	W, 8-0
Drexel	3/8/25	6	3	W, 14-0
Drexel	3/7/25	6	2	W, 14-3
Iowa State	2/24/24	6	7	W, 7-6
Youngstown State	2/11/24	6	2	W, 9-5
Delaware State	4/10/24	6	1	W, 8-0
Drexel	4/14/23	6	4	W, 8-0
Saint Joseph's	4/5/23	6	2	W, 12-4
Sam Houston	2/10/23	6	6	W, 11-1
Hofstra	4/18/21	6	7	W, 11-5
Towson	4/11/21	6	5	W, 17-2
Towson	4/10/21	6	4	W, 10-4
Penn	3/30/21	6	4	W, 11-0
Albany	3/14/21	6	2	W, 10-4
Hampton	3/8/20	6	8	W, 8-2
Villanova	4/24/19	6	1	L, 16-9
Towson	4/6/19	6	3	W, 11-6

HOME RUN TRACKER

Player	Opp.	Date	Inn.	Type	Count	Score
Shaffer (1)	SC	2/6	4	2HR	1-0	2-2
Shaffer (2)	SC	2/6	5	2HR	1-2	6-2
Diamond (1)	ARMY	2/7	1	2HR	0-0	0-0
Shaffer (3)	FAU	2/8	1	2HR	1-1	0-0
Diamond (2)	SJU	2/13	5	3HR	1-1	1-9
Gallucci (1)	GU	2/14	6	SOLO	0-1	3-7
Shaffer (4)	SJU	2/15	1	2HR	2-0	0-0
Diamond (3)	SJU	2/15	2	3HR	0-0	3-0
Shaffer (5)	OSU	2/20	3	SOLO	0-0	0-0
Shaffer (6)	BRY	2/28	1	SOLO	3-2	0-0
Scheivert (1)	BRY	3/1	1	SOLO	0-0	0-0
Costaro (1)	BRY	3/1	3	SOLO	3-1	1-0
Gallucci (2)	LEM	3/1	3	3HR	3-2	0-0
Chapman (1)	LEM	3/1	3	SOLO	1-0	3-0
Gallucci (3)	LEM	3/1	4	2HR	3-2	5-0
Diamond (4)	FIU	3/6	6	3HR	3-1	3-2
Costaro (2)	FIU	3/6	6	SOLO	0-0	6-2
Diamond (5)	UMD	3/10	3	2HR	0-0	0-2
Capaldi (1)	TECH	3/14	4	GS	2-1	1-5
Scheivert (2)	TECH	3/14	4	2HR	3-1	5-5
Shaffer (7)	DSU	3/18	1	SOLO	2-2	0-0
Luzon (1)	MSU	3/20	1	3HR	0-0	0-0
Chapman (2)	MSU	3/21	4	SOLO	2-2	1-1
Diamond (6)	MSU	3/21	4	SOLO	3-1	2-1
Shaffer (8)	MSU	3/22	3	2HR	1-1	3-0
Diamond (7)	NOVA	3/25	3	2HR	0-0	3-2
Shaffer (9)	UL	3/27	4	SOLO	3-2	0-4
Diamond (8)	UL	3/27	4	2HR	2-1	2-4
Shaffer (10)	UL	3/28	1	2HR	3-2	0-0
Costaro (3)	UL	3/28	1	SOLO	0-0	2-0

HOME RUN BREAKDOWN**team breakdown**

Total.....	30
Home.....	18
Away.....	8
Neutral.....	4
Vs. RHP.....	20
Vs LHP.....	6
0 Outs.....	8
1 Out.....	13
2 Outs.....	9
0-0 Count.....	9
2-strike count.....	8
Inside the Park.....	0
Back-to-Back.....	2
..... Gallucci, Chapman - 3/1/26 vs. Le Moyne	
..... Chapman, Diamond - 3/21/26 vs. Missouri State	
Pinch-Hit.....	0
Most in a game.....	3 - 3/1 vs. Le Moyne
Multi-home run games.....	7
Most consecutive game w/ a HR.....	7, 3/18-3/28
Most consecutive games w/ multiple HRs.....	3, 2/28-3/6

PLAYER BREAKDOWN

Player	Solo	2HR	3HR	GS	Total
Shaffer	4	6	0	0	10
Diamond	1	4	3	0	8
Costaro	3	0	0	0	3
Gallucci	1	1	1	0	3
Scheivert	1	1	0	0	2
Chapman	2	0	0	0	2
Capaldi	0	0	0	1	1
Luzon	0	0	1	0	1
Team	12	12	5	1	30

CAREER HOME RUNS

Sydney Shaffer (34)

Career #	Opp.	Date	Inn.	Type	Count	Score
1	SHSU	2/10/23	6	3HR	n/a	5-1
2	HOF	4/28/23	2	SOLO	3-2	0-0
3	AKR	2/17/24	1	3HR	3-1	1-0
4	SBU	2/22/24	1	2HR	n/a	0-0
5	ELON	4/6/24	7	SOLO	2-0	3-2
6	UF	2/8/25	5	3HR	n/a	1-9
7	UVA	2/22/25	1	SOLO	0-0	0-0
8	DREX	3/8/25	1	2HR	n/a	0-0
9	SJU	3/12/25	5	2HR	2-0	4-2
10	RID	3/18/25	1	SOLO	3-2	0-0
11	RID	3/18/25	3	SOLO	1-0	1-3
12	HOF	3/21/25	1	SOLO	3-2	0-0
13	HOF	3/21/25	9	SOLO	0-0	5-10
14	HOF	3/23/25	6	2HR	0-0	7-0
15	UMD	3/26/25	1	2HR	n/a	0-0
16	ELON	3/28/25	4	SOLO	2-2	7-1
17	ELON	3/30/25	1	SOLO	0-0	0-0
18	UNCW	4/6/25	6	SOLO	3-2	5-5
19	VU	4/15/25	6	3HR	2-2	9-2
20	HU	4/19/25	5	3HR	n/a	10-2
21	MU	4/25/25	1	2HR	2-2	0-0
22	MU	4/25/25	7	SOLO	0-0	4-1
23	TU	5/1/25	2	3HR	0-0	6-0
24	CU	5/8/25	1	SOLO	2-2	0-0
25	SC	2/6/26	4	2HR	1-0	2-2
26	SC	2/6/26	5	2HR	1-2	6-2
27	FAU	2/8/26	1	2HR	1-1	0-0
28	SJU	2/15/26	1	2HR	2-0	0-0
29	OSU	2/20/26	3	SOLO	0-0	0-0
30	BRY	2/28/26	1	SOLO	3-2	0-0
31	DSU	3/18/26	1	SOLO	2-2	0-0
32	MSU	3/22/26	3	2HR	1-1	3-0
33	UL	3/27/26	4	SOLO	3-2	0-4
34	UL	3/28/26	1	2HR	3-2	0-0

Gianna Costaro (14)

Career #	Opp.	Date	Inn.	Type	Count	Score
1	GWU	2/9/24	5	SOLO	n/a	0-2
2	MTSU	2/16/24	5	SOLO	2-2	1-0
3	MTSU	2/17/24	7	3HR	1-2	9-4
4	ISU	2/23/24	4	2HR	0-0	6-3
5	ISU	2/24/24	7	3HR	0-2	3-6
6	NCAT	3/17/24	5	GS	n/a	9-1
7	PENN	3/20/24	1	2HR	1-0	0-0
8	GSU	2/7/25	2	SOLO	n/a	1-0
9	PENN	2/23/25	1	3HR	2-1	1-0
10	DREX	3/8/25	1	SOLO	n/a	2-0
11	DSU	4/9/25	3	2HR	n/a	4-0
12	BRY	3/1/26	3	SOLO	3-1	1-0
13	FIU	3/6/26	6	SOLO	0-0	6-2
14	UL	3/28	1	SOLO	0-0	2-0

Maddie Diamond (8)

Career #	Opp.	Date	Inn.	Type	Count	Score
1	ARMY	2/7/26	1	2HR	0-0	0-0
2	SJU	2/13/26	5	3HR	1-1	1-9
3	SJU	2/15/26	2	3HR	0-0	3-0
4	FIU	3/6/26	6	3HR	3-1	3-2
5	UMD	3/10/26	3	2HR	0-0	0-2
6	MSU	3/21/26	4	SOLO	3-1	2-1
7	NOVA	3/26/26	3	2HR	0-0	3-2
8	UL	3/27	4	2HR	2-1	2-4

Katie Scheivert (6)

Career #	Opp.	Date	Inn.	Type	Count	Score
1	NSU	3/4/23	4	SOLO	1-1	9-5
2	SBU	3/14/25	1	SOLO	0-0	0-0
3	HOF	3/21/25	3	SOLO	0-0	1-2
4	HOF	3/22/25	5	SOLO	1-1	1-3
5	BRY	3/1/26	1	SOLO	0-0	0-0
6	TECH	3/14/26	4	2HR	3-1	5-5

Kristen Luzon (5)

Career #	Opp.	Date	Inn.	Type	Count	Score
1	NSU	3/4/23	6	2HR	3-2	12-5
2	NCAT	3/16/24	7	2HR	1-1	4-3
3	ELON	4/7/24	6	2HR	3-2	1-1
4	SBU	3/15/25	5	3HR	0-0	2-3
5	MSU	3/20/26	1	3HR	0-0	0-0

Sorella Gallucci (4)

Career #	Opp.	Date	Inn.	Type	Count	Score
1	HU	4/18/25	2	2HR	n/a	3-0
2	GU	2/14/26	6	SOLO	0-1	3-7
3	LEM	3/1/26	3	3HR	3-2	0-0
4	LEM	3/1/26	4	2HR	3-2	5-0

Ryleigh Thomas (4)

Career #	Opp.	Date	Inn.	Type	Count	Score
1	NCAT	4/12/25	2	3HR	2-1	1-0
2	HU	4/19/25	2	2HR	n/a	2-0
3	TU	5/1/25	1	3HR	3-1	2-0
4	CU	5/8/25	4	SOLO	1-1	1-2

Ellie Talley (4)

Career #	Opp.	Date	Inn.	Type	Count	Score
1	SBU	3/14/25	2	2HR	2-2	1-0
2	SBU	3/15/25	2	2HR	1-2	0-1
3	RID	3/18/25	9	SOLO	1-1	0-0
4	NCAT	4/13/25	3	2HR	2-1	6-0

Bridget Chapman (2)

Career #	Opp.	Date	Inn.	Type	Count	Score
1	LEM	3/1/26	3	SOLO	1-0	3-0
2	MSU	3/21/26	4	SOLO	2-2	1-1

Gianna Poletti (2)

Career #	Opp.	Date	Inn.	Type	Count	Score
1	VU	3/2/25	5	SOLO	0-0	1-1
2	FU	3/7/25	4	2HR	1-0	13-0

Marlayna Capaldi (1)

Career #	Opp.	Date	Inn.	Type	Count	Score
1	TECH	3/14	4	GS	2-1	1-5

Ellie Mulligan (1)

Career #	Opp.	Date	Inn.	Type	Count	Score
1	NCAT	3/17/24	5	2HR	n/a	15-1

PLAYER BREAKDOWN

Player	SOLO	2HR	3HR	GS	Total
Shaffer	16	12	6	0	34
Costaro	7	3	3	1	14
Diamond	1	4	3	0	8
Scheivert	5	1	0	0	6
Luzon	0	3	2	0	5
Gallucci	1	3	1	0	4
Thomas	1	2	1	0	4
Talley	1	3	0	0	4
Chapman	2	0	0	0	2
Poletti	1	1	0	0	2
Capaldi	0	0	0	1	1
Mulligan	0	1	0	0	1

PLAYER OVERVIEW



#00 - KARLI CHALLBURG - P

	W-L	ERA	APP	GS	CG	SHO	SV	IP	SO	BAA
2026	4-3	3.75	22	7	1	1	1	50.1	46	.318
Career	4-3	3.75	22	7	1	1	1	50.1	46	.318

Has a 1.91 ERA in 14.2 IP with 11 strikeouts in six appearances since 3/18/26
CUSA Freshman of the Week after 12.2 scoreless innings at Blue Hen Invite
Made college debut in UD's season opener against Stonehill (0 ER, 3.0 IP)
Earned first career win with 1.1 relief innings against Georgetown (2/14/26)
High School career: 59-14, 425.1 innings, 561 strikeouts, 1.51 ERA



#1 - GRACE HAUSAMANN - OF

	G-GS	AVG	OBP	SLG	R	H	2B	HR	RBI	SB
2026	28-15	.206	.270	.265	7	7	0	0	3	2
Career	121-69	.217	.262	.250	31	39	2	0	9	8

In second year at Delaware after transferring from Lafayette
Had career-high three RBIs against Delaware State on 3/18/26
Hit .429 (6-for-14) with five runs scored from Feb. 14-March 1 in 10 games
Recorded three-hit game against Georgetown on 2/14/26
Had nine sacrifice bunts in 2025 - most by a Blue Hen since 2015



#4 - SORELLA GALLUCCI - INF

	G-GS	AVG	OBP	SLG	R	H	2B	HR	RBI	SB
2026	32-30	.197	.366	.398	16	14	3	3	13	2
Career	76-67	.274	.402	.435	38	46	11	4	28	3

Had a career-high 2 home runs and 6 RBIs against Le Moyne on 3/1/26
First Delaware freshman to make an all-conference team since 2022
2025 CAA All-Rookie Team
Tied single-game UD record for doubles with three (3/9/25 vs Drexel)
Zero career strikeouts against conference opponents in 2025



#5 - CAYLIN BLAZYS - INF

	G-GS	AVG	OBP	SLG	R	H	2B	HR	RBI	SB
2026	23-6	.167	.250	.278	8	3	0	0	1	2
Career	23-6	.167	.250	.278	8	3	0	0	1	2

Had pinch-hit RBI triple against Delaware State on 3/18/26
Broke into starting lineup in series against Missouri State as starting LF
Three-time All-Conference selection at Tolland (Conn.) High School
2023 & 2024 CCC East Conference Champions
Team record holder in home runs, RBIs, SLG, and OBP



#7 - EMMA DENISON - P

	W-L	ERA	APP	GS	CG	SHO	SV	IP	SO	BAA
2026	0-0	0.00	0	0	0	0	0	0	0	.000
Career	1-5	5.12	26	8	0	0	0	52.0	27	.357

Entering second year at Delaware after transferring from Bowling Green
Made UD debut on 2/22/25 vs Penn, striking out one in a scoreless inning
Threw 1.1 shutout innings against Rider on 3/18/25
Led Bowling Green in ERA as a freshman in 45.2 innings pitched
Two-time CAA Commissioner's Honor Roll selection



#8 - KATIE SCHEIVERT - INF

	G-GS	AVG	OBP	SLG	R	H	2B	HR	RBI	SB
2026	35-35	.355	.445	.473	21	39	7	2	19	8
Career	191-191	.325	.392	.422	120	191	33	6	88	43

2025 Second-Team All-CAA
2023 CAA All-Rookie Team
One of two UD players with two career games of 4+ runs scored
Had the fourth most runs scored, 10th most doubles, 11th most hits in a season in program history in 2025



#9 - MADDIE DIAMOND - INF

	G-GS	AVG	OBP	SLG	R	H	2B	HR	RBI	SB
2026	35-35	.224	.358	.541	21	22	5	8	27	0
Career	35-35	.224	.358	.541	21	22	5	8	27	0

One of three players in program history with 8+ HRs during freshman season
Tied a career-high for RBIs in a game with four against FIU on 3/6/26
Had four RBIs on 2/15/26 against St. Joe's
Hit first career home run on 2/7/26 against Army
Four year starter at Science Hill (Tenn.) High School



#10 - BRIDGET CHAPMAN - INF

	G-GS	AVG	OBP	SLG	R	H	2B	HR	RBI	SB
2026	32-27	.269	.337	.385	8	21	3	2	11	2
Career	48-27	.256	.316	.356	9	23	3	2	11	2

Only underclassman serving as a team captain in 2025
Hitting .282/.378/.513 in 16 games in March
Hit first career home run on 3/1/26 against Le Moyne
Had walk-off single in 7-3 come-from-behind win over Georgetown on 2/14/26
2025 Easton/NFCA All-America Scholar-Athlete



#11 - ALLIE NANKIVELL - OF

	G-GS	AVG	OBP	SLG	R	H	2B	HR	RBI	SB
2026	31-31	.413	.466	.413	21	33	0	0	5	9
Career	31-31	.413	.466	.413	21	33	0	0	5	9

Hitting team-best .452 over her last 27 games with 10 multi-hit games
Has reached base in a career long 14-straight games
Four-year starter at Livingston (N.J.) High School
3x first team all conference and county selection, 2024 first team all state
School record holder in career stolen bases and hits



#12 - ELLIE TALLEY - INF

	G-GS	AVG	OBP	SLG	R	H	2B	HR	RBI	SB
2026	0-0	.000	.000	.000	0	0	0	0	0	0
Career	36-24	.289	.316	.539	15	22	7	4	14	1

2025 CAA All-Rookie Team
Hit first two HRs in consecutive games on 3/14-3/15/25 against SBU
Hit a walk-off home run on 3/18/25 against Rider
Had walk-off hit on 5/2/25 vs Towson to clinch CAA Regular Season Title
Hit .387 with runners on base and .429 with RISP



#13 - GIANNA POLETTI - INF

	G-GS	AVG	OBP	SLG	R	H	2B	HR	RBI	SB
2026	0-0	.000	.000	.000	0	0	0	0	0	0
Career	67-43	.225	.287	.315	15	25	4	2	16	2

Played first two seasons of collegiate career at Penn State
Helped Nittany Lions to first NCAA Tournament since 2011 in 2024
Starting first baseman as a freshman, made one error in 243 chances
Went 2-for-2 vs. Texas State in NCAA Tournament elimination game
First career home run came against Villanova on 3/2/25



#16 - MARLAYNA CAPALDI - INF

	G-GS	AVG	OBP	SLG	R	H	2B	HR	RBI	SB
2026	24-12	.172	.273	.266	4	5	0	1	6	2
Career	69-24	.169	.300	.305	16	10	3	1	10	3

Played first two seasons of collegiate career at South Alabama
Hit first career HR, a game-tying grand slam, on 3/14/26 vs LA Tech
Had an RBI triple and scored a run on 4/12/25 against N.C. A&T
2025 Easton/NFCA All-America Scholar-Athlete
Two-time CAA Commissioner's Academic Honor Roll

PLAYER OVERVIEW



#18 - MORGAN CHAMBERS - C

	G-GS	AVG	OBP	SLG	R	H	2B	HR	RBI	SB
2026	14-8	.261	.320	.304	4	6	1	0	0	0
Career	14-8	.261	.320	.304	4	6	1	0	0	0

Became first Delaware player since 2015 with 2+ hits in collegiate debut
Went 2-for-3 against Le Moyne on 3/1/26
Four-year starter at Paul VI (N.J.) High School
Three-time all conference selection
2022, 2023, 2024 Olympic Conference Champions



#19 - JOSIE CROSSMAN - P

	W-L	ERA	APP	GS	CG	SHO	SV	IP	SO	BAA
2026	8-8	3.55	27	15	5	2	2	94.2	80	.259
Career	12-9	3.39	48	22	7	4	2	134.1	102	.264

First UD pitcher with a save in back-to-back games since 4/23-24, 2022
Has a 2.72 ERA since 2/15/26 in 64.1 IP in 16 appearances with a .198 BAA
Pitched to a 1.59 ERA in 48.1 innings from 2/15-3/8/26
Allowed one hit and zero runs in 10.2 IP on 2/20/26 against UMD & OSU
Became first UD freshman since 2021 to throw two shutouts in a season



#20 - GIANNA COSTARO - INF

	G-GS	AVG	OBP	SLG	R	H	2B	HR	RBI	SB
2026	34-30	.282	.378	.447	11	24	5	3	13	1
Career	124-120	.281	.397	.463	64	91	17	14	73	5

15-game on base streak from 2/14-3/10/26, longest by a UD player this season
Tied single-game UD record for runs with four (3/9/25 at Drexel)
CAA Player of the Week on 2/27/24 and 2/25/25
2024 CAA All-Rookie Team
Reached base safely in 29 consecutive games to begin career in 2024



#22 - KRISTEN LUZON - UTL

	G-GS	AVG	OBP	SLG	R	H	2B	HR	RBI	SB
2026	14-6	.370	.393	.593	1	10	3	1	7	0
Career	112-24	.329	.368	.500	5	50	11	5	41	0

Hitting .400/.400/.650 in six games since entering the starting lineup
Hit .412/.400/.588 as a pinch hitter in 2025
Hit .500/.556/.792 as a pinch hitter in 2024
Hit go-ahead pinch-hit three-run HR in the fifth inning on 3/15/25 vs SBU
Went 2-for-3 in three pinch-hit at bats in 2025 CAA Tournament



#23 - ELLIE MULLIGAN - OF

	G-GS	AVG	OBP	SLG	R	H	2B	HR	RBI	SB
2026	19-14	.154	.244	.154	3	6	0	0	2	1
Career	77-49	.155	.215	.227	9	15	4	1	10	1

Had a career-best streak of seven-straight games reaching base in Feb.
Has six career outfield assists
Had doubles in three-straight games from 3/23-3/28/25
Hit tie-breaking two-run double again Elon on 3/28/25
Hit a pinch hit two-run HR on 3/17/24 in win against N.C. A&T



#24 - JAMIE CHANDLER - C

	G-GS	AVG	OBP	SLG	R	H	2B	HR	RBI	SB
2026	17-8	.250	.265	.313	2	8	2	0	6	0
Career	20-8	.273	.286	.333	2	9	2	0	7	0

Delivered pinch hit game-ending RBI double on 2/15/26 against St. Joe's
Has an RBI in four-straight games and a hit in four of her last five games
Made collegiate debut on 4/9/25 against Delaware State
Had a pinch-hit RBI single in first career at bat
Missed 88 total games while battling back from injury



#25 - KYLIE WILKERSON - P

	W-L	ERA	APP	GS	CG	SHO	SV	IP	SO	BAA
2026	2-4	5.65	20	3	0	0	0	34.2	20	.325
Career	11-17	4.12	63	26	13	2	4	203.2	106	.293

Allowed one baserunner in four shutout innings against Delaware State on 3/18/26
Pitched four shutout innings in relief on 2/13/26 against St. Joe's
In 2025, ranked fourth in the Atlantic 10 for saves with three
Pitched three-hit shutout against URI with five strikeouts on 3/15/25
Atlantic 10 Rookie of the Week on 2/27/24



#26 - GRACIE JACOBS - OF

	G-GS	AVG	OBP	SLG	R	H	2B	HR	RBI	SB
2026	23-12	.147	.167	.235	6	5	3	0	4	0
Career	83-40	.124	.200	.195	20	14	4	0	8	4

In second year at Delaware after transferring from DePaul
Missed 2025 season due to injury
Scored a run in all three games against Liberty as a pinch runner
2025 Easton/NFCA All-America Scholar-Athlete
2022-23 BIG EAST All-Academic Team



#28 - RYLEIGH THOMAS - OF

	G-GS	AVG	OBP	SLG	R	H	2B	HR	RBI	SB
2026	17-11	.194	.258	.242	1	6	2	0	1	1
Career	79-42	.210	.268	.384	20	29	8	4	19	1

Hit four home runs with seven extra base hits in final 15 games of season
Hit UD's 40th home run of 2025 to set a new team record on 4/12/25
Hit game-tying home run in first game of CAA Tournament on 5/8
Entered college as a two-way player
Earned win in only appearance in the circle on 2/24/24 vs Lehigh



#33 - GABRIELLA PUDIMOTT - C

	G-GS	AVG	OBP	SLG	R	H	2B	HR	RBI	SB
2026	5-0	.000	.000	.000	0	0	0	0	0	0
Career	5-0	.000	.000	.000	0	0	0	0	0	0

Three-time All-Conference selection at Odessa (Del.) High School
First-Team selections as a sophomore in junior
Academic All-Conference selection all four years
Helped team to the Blue Hen Flight-B Championship in 2023
Also played basketball



#34 - SYDNEY SHAFFER - C

	G-GS	AVG	OBP	SLG	R	H	2B	HR	RBI	SB
2026	35-35	.326	.488	.705	22	31	6	10	27	1
Career	179-162	.353	.480	.665	96	163	38	34	129	5

2025 CAA Player of the Year, First-Team All-Region, All-ECAC
First-ever Delaware CSC Academic All America First-Team selection
Set program HR, RBI, XBH, BA, OBP, SLG, OPS, and total bases season record
Only player in program history with multiple games having 6+ RBIs
Enters 2026 ranked #31 in D1 Softball's Top 100 Mid-Major Player rankings



#77 - CLAIRE WOODS - P

	W-L	ERA	APP	GS	CG	SHO	SV	IP	SO	BAA
2026	2-5	6.33	18	10	0	0	0	42.0	32	.255
Career	8-20	4.52	65	33	7	2	2	204.1	125	.273

Pitched to a 2.47 ERA in 11.1 innings against St. Joe's, Georgetown
Vs. SJU on 2/15/26: 5 IP, 3 H, 2 ER, 5 SO to earn first win as a Blue Hen
Arrived in 2025 as a mid-season transfer from Middle Tennessee
Entering second year, first season with Blue Hens
Pitched a shutout against Austin Peay on 3/19/24 and Illinois State on 3/11/22

PLAYER SEASON / CAREER HIGHS

#00 - KARLI CHALLBURG - P

SEASON HIGH	CATEGORY	CAREER HIGH
7.0, vs. Bryant - 3/1/26	Innings	7.0, vs. Bryant - 3/1/26
7, done two times	Strikeouts	7, done two times
2, vs. Missouri State - 3/21/26	Hits (low)*	2, vs. Missouri State - 3/21/26
0, done two times	Walks (low)*	0, done two times
0, vs. Bryant - 3/1/26	Runs (low)*	0, vs. Bryant - 3/1/26
0, done two times	Earned Runs (low)*	0, done two times

*starts only

#1 - GRACE HAUSAMANN - OF

SEASON HIGH	CATEGORY	CAREER HIGH
3, vs. Georgetown - 2/14/26	Hits	3, done two times
2, vs. Bryant - 3/1/26	Runs	2, done four times
3, vs. Delaware State - 3/18/26	RBI	3, vs. Delaware State - 3/18/26
0	2B	1, done two times
1, vs. Delaware State - 3/18/26	3B	1, done two times
0	HR	0
1, done two times	BB	2, done two times
1, done two times	SB	2, vs. Le Moyne - 3/13/24

#4 - SORELLA GALLUCCI - INF

SEASON HIGH	CATEGORY	CAREER HIGH
3, vs. St. Joe's - 2/15/26	Hits	3, done four times
2, done five times	Runs	2, done 11 times
6, vs. Le Moyne - 3/1/26	RBI	6, vs. Le Moyne - 3/1/26
1, done three times	2B	3, at Drexel - 3/9/25
0	3B	1, done two times
2, vs. Le Moyne - 3/1/26	HR	2, vs. Le Moyne - 3/1/26
2, done four times	BB	2, done four times
1, done two times	SB	1, done three times

#5 - CAYLIN BLAZYS - INF

SEASON HIGH	CATEGORY	CAREER HIGH
1, done three times	Hits	1, done three times
1, done eight times	Runs	1, done eight times
1, vs. Delaware State - 3/18/26	RBI	1, vs. Delaware State - 3/18/26
0	2B	0
1, vs. Delaware State - 3/18/26	3B	1, vs. Delaware State - 3/18/26
0	HR	0
1, done two times	BB	1, done two times
1, done two times	SB	1, done two times

#7 - EMMA DENISON - P

SEASON HIGH	CATEGORY	CAREER HIGH
n/a	Innings	5.1, vs. Michigan - 3/10/24
n/a	Strikeouts	5, vs. Akron - 4/6/24
n/a	Hits (low)*	2, vs. Buffalo - 3/16/24
n/a	Walks (low)*	0, done twice
n/a	Runs (low)*	0, vs. Buffalo - 3/16/24
n/a	Earned Runs (low)*	0, vs. Buffalo - 3/16/24

*starts only

#8 - KATIE SCHEIVERT - INF

SEASON HIGH	CATEGORY	CAREER HIGH
4, done two times	Hits	4, done three times
4, vs. Stonehill - 2/6/26	Runs	4, done two times
3, vs. Bryant - 3/1/26	RBI	3, done four times
2, done two times	2B	2, done three times
0	3B	1, done three times
1, done two times	HR	1, done six times
2, done two times	BB	2, done seven times
2, done three times	SB	2, done six times

#9 - MADDIE DIAMOND - INF

SEASON HIGH	CATEGORY	CAREER HIGH
2, done six times	Hits	2, done six times
2, done four times	Runs	2, done four times
4, done two times	RBI	4, done two times
2, vs. Ohio State - 2/20/26	2B	2, vs. Ohio State - 2/20/26
1, vs. Georgetown - 2/14/26	3B	1, vs. Georgetown - 2/14/26
1, done eight times	HR	1, done eight times
2, done two times	BB	2, done two times
1, vs. Missouri State - 3/20/26	SB	1, vs. Missouri State - 3/20/26

#10 - BRIDGET CHAPMAN - INF

SEASON HIGH	CATEGORY	CAREER HIGH
2, done five times	Hits	2, done five times
2, at LA Tech - 3/14/26	Runs	2, at LA Tech - 3/14/26
3, vs. Missouri State - 3/22/26	RBI	3, vs. Missouri State - 3/22/26
1, done three times	2B	1, done three times
0	3B	0
1, done two times	HR	1, done two times
2, at LA Tech - 3/13/26	BB	2, at LA Tech - 3/13/26
1, done two times	SB	1, done two times

#11 - ALLIE NANKIVELL - OF

SEASON HIGH	CATEGORY	CAREER HIGH
3, done three times	Hits	3, done three times
3, at Liberty - 3/28/26	Runs	3, at Liberty - 3/28/26
2, vs. Le Moyne - 2/28/26	RBI	2, vs. Le Moyne - 2/28/26
0	2B	0
0	3B	0
0	HR	0
2, done two times	BB	2, done two times
2, done two times	SB	2, done two times

#12 - ELLIE TALLEY - INF

SEASON HIGH	CATEGORY	CAREER HIGH
n/a	Hits	2, done six times
n/a	Runs	2, done five times
n/a	RBI	3, vs. Penn - 2/23/25
n/a	2B	2, vs. Rider - 3/18/25
n/a	3B	0
n/a	HR	1, done four times
n/a	BB	1, done two times
n/a	SB	1, vs. Towson - 5/2/25

#13 - GIANNA POLETTI - INF

SEASON HIGH	CATEGORY	CAREER HIGH
n/a	Hits	2, done five times
n/a	Runs	2, done three times
n/a	RBI	3, vs. Fairfield - 3/7/25
n/a	2B	1, done four times
n/a	3B	0
n/a	HR	1, done two times
n/a	BB	1, done 10 times
n/a	SB	1, done two times

#16 - MARLAYNA CAPALDI - INF

SEASON HIGH	CATEGORY	CAREER HIGH
1, done five times	Hits	2, vs. Georgia Southern - 2/7/25
1, done five times	Runs	2, vs. Penn - 2/22/25
4, at LA Tech - 3/14/26	RBI	4, at LA Tech - 3/14/26
0	2B	1, done three times
0	3B	1, vs. N.C. A&T - 4/12/25
1, at LA Tech - 3/14/26	HR	1, at LA Tech - 3/14/26
2, vs. Stonehill - 2/6/26	BB	2, vs. Stonehill - 2/6/26
1, done two times	SB	1, done three times

PLAYER SEASON / CAREER HIGHS

#18 - MORGAN CHAMBERS - C

SEASON HIGH	CATEGORY	CAREER HIGH
2, done two times	Hits	2, done two times
2, vs. Delaware State - 3/18/26	Runs	2, vs. Delaware State - 3/18/26
0	RBI	0
1, vs. FIU - 3/7/26	2B	1, vs. FIU - 3/7/26
0	3B	0
0	HR	0
1, vs. Ohio State - 2/21/26	BB	1, vs. Ohio State - 2/21/26
0	SB	0

#19 - JOSIE CROSSMAN - P

SEASON HIGH	CATEGORY	CAREER HIGH
7.2, vs. Bryant - 2/28/26	Innings	7.2, vs. Bryant - 2/28/26
8, vs. Ohio State - 2/21/26	Strikeouts	8, vs. Ohio State - 2/21/26
1, vs. Ohio State - 2/21/26	Hits (low)*	1, vs. Ohio State - 2/21/26
0, done four times	Walks (low)*	0, done seven times
0, done two times	Runs (low)*	0, done five times
0, done two times	Earned Runs (low)*	0, done five times

*starts only

#20 - GIANNA COSTARO - INF

SEASON HIGH	CATEGORY	CAREER HIGH
3, at Liberty - 3/28/26	Hits	4, at Drexel - 3/9/25
2, at Liberty - 3/28/26	Runs	4, at Drexel - 3/9/25
5, at Liberty - 3/28/26	RBI	6, at N.C. A&T - 3/17/24
2, at Liberty - 3/28/26	2B	2, at Liberty - 3/28/26
0	3B	0
1, done three times	HR	1, done 14 times
1, done seven times	BB	3, vs. Fairfield - 3/3/24
1, vs. Maryland - 2/20/26	SB	1, done four times

#22 - KRISTEN LUZON - UTL

SEASON HIGH	CATEGORY	CAREER HIGH
2, done two times	Hits	2, done three times
1, vs. Missouri State - 3/20/26	Runs	1, done five times
3, vs. Missouri State - 3/20/26	RBI	3, done three times
1, done three times	2B	1, done 12 times
0	3B	0
1, vs. Missouri State - 3/20/26	HR	1, done five times
1, vs. Ohio State - 2/21/26	BB	1, done eight times
0	SB	0

#23 - ELLIE MULLIGAN - OF

SEASON HIGH	CATEGORY	CAREER HIGH
1, done six times	Hits	2, at Hofstra - 3/23/25
2, vs. Le Moyne - 2/28/26	Runs	2, vs. Le Moyne - 2/28/26
1, done two times	RBI	2, done two times
0	2B	2, at Hofstra - 3/23/25
0	3B	0
0	HR	1, at N.C. A&T - 3/17/24
1, done five times	BB	1, done nine times
1, vs. Bryant - 2/28/26	SB	1, vs. Bryant - 2/28/26

#24 - JAMIE CHANDLER

SEASON HIGH	CATEGORY	CAREER HIGH
1, done eight times	Hits	1, done nine times
1, done two times	Runs	1, done two times
1, done six times	RBI	1, done seven times
1, done two times	2B	1, done two times
0	3B	0
0	HR	0
1, vs. Bryant - 3/1/26	BB	1, vs. Bryant - 3/1/26
0	SB	0

#25 - KYLIE WILKERSON - P

SEASON HIGH	CATEGORY	CAREER HIGH
4, done three times	Innings	9.0, vs. UMBC - 2/24/24
4, at LA Tech - 3/14/26	Strikeouts	6, at St. Bonaventure - 3/23/25
1, vs. Delaware State - 3/18/26	Hits (low)*	1, vs. Delaware State - 3/18/26
0, vs. Delaware State - 3/18/26	Walks (low)*	0, vs. Delaware State - 3/18/26, vs. Delaware State - 3/18/26
0, vs. Delaware State - 3/18/26	Runs (low)*	0, done three times
0, vs. Delaware State - 3/18/26	Earned Runs (low)*	0, done four times

*starts only

#26 - GRACIE JACOBS - OF

SEASON HIGH	CATEGORY	CAREER HIGH
2, vs. FIU - 3/7/26	Hits	2, vs. FIU - 3/7/26
2, vs. FIU - 3/7/26	Runs	2, vs. FIU - 3/7/26
2, vs. Indiana - 2/7/26	RBI	2, done two times
1, done three times	2B	1, done four times
0	3B	1, done two times
0	HR	0
1, vs. Army - 2/7/26	BB	2, done twice
n/a	SB	2, vs. Tennessee Tech - 2/24/14

#28 - RYLEIGH THOMAS - OF

SEASON HIGH	CATEGORY	CAREER HIGH
2, vs. St. Joe's - 2/15/26	Hits	2, done three times
0	Runs	2, done two times
1, vs. Maryland - 2/20/26	RBI	3, done two times
1, done two times	2B	2, at Stony Brook - 3/22/24
0	3B	1, done twice
0	HR	1, done four times
2, vs. St. Joe's - 2/15/26	BB	2, vs. St. Joe's - 2/15/26
1, vs. Georgetown - 2/14/26	SB	1, vs. Georgetown - 2/14/26

#33 - GABRIELLA PUDIMOTT - C

SEASON HIGH	CATEGORY	CAREER HIGH
0	Hits	0
0	Runs	0
0	RBI	0
0	2B	0
0	3B	0
0	HR	0
0	BB	0
0	SB	0

#34 - SYDNEY SHAFFER - C

SEASON HIGH	CATEGORY	CAREER HIGH
3, done two times	Hits	4, vs. Youngstown State - 2/11/24
4, vs. Stonehill - 2/6/26	Runs	4, vs. Stonehill - 2/6/26
5, vs. Stonehill - 2/6/26	RBI	6, done two times
2, vs. FIU - 3/6/26	2B	2, done three times
0	3B	1, done two times
2, vs. Stonehill - 2/6/26	HR	2, done four times
3, at Maryland - 3/10/26	BB	3, done five times
1, vs. Stonehill - 2/6/26	SB	1, done five times

#77 - CLAIRE WOODS - P

SEASON HIGH	CATEGORY	CAREER HIGH
5.2, vs. Missouri State - 3/22/26	Innings	7.2, vs. Evansville - 2/19/22
5, vs. St. Joe's - 2/15/26	Strikeouts	8, done two times
2, done five times	Hits (low)*	0, done two times
1, done four times	Walks (low)*	0, done three times
2, done four times	Runs (low)*	0, done two times
2, done five times	Earned Runs (low)*	0, done four times

*starts only

HEAD COACH JEN STEELE



HEAD COACH JEN STEELE

Hometown: Manassas Park, Va.

Alma Mater: Longwood '05

Degree: Communication Studies

Years in Coaching: 20 in 2026
(8th as head coach at UD)

NOTABLE HIGHLIGHTS

2022, 2023, 2025 CAA Regular Season Champions

Set program record for wins in 2024 (39)

3-time Conference Coach of the Year (2009, 2022, 2023)

AS DELAWARE HEAD COACH

Year	8th in 2026
Overall Record	217-127
Home	98-34
Away	69-55
Neutral	50-38
Conference Games	95-45
Conference Tournament	6-10

STEELE YEAR-BY-YEAR

YEAR	W-L	PCT.	CONF
2008	3-23	.115	0-18
2009	19-15	.559	8-10
2010	21-22	.488	7-11
2015	28-28	.500	10-11
2016	28-30	.483	8-10
2017	30-25	.545	8-10
2018	25-29-1	.464	13-9-1
2019	22-29	.431	7-14
2020	19-4	.826	n/a
2021	25-9	.735	9-5
2022	29-16	.644	11-4
2023	29-20	.592	18-5
2024	39-14	.736	21-6
2025	38-16	.704	23-4
2026	16-19	.457	5-7
TOTAL:	371-299-1	.554	154-124-1

First career win:

10-2 @ Penn State Greater Allegheny
(3/10/2008)

First career Delaware win:

3-1 @ Norfolk State
(2/8/2019)

Jen Steele is in her eighth season as the University of Delaware softball head coach during the 2026 season, and has engineered an impressive turnaround of the Blue Hens' program.

Delaware orchestrated a historic 2025 season, the 50th season in program history. UD went 38-16 and 23-4 in the CAA to win the regular season title. Along the way, UD set over 40 program records, including conference wins (23), most wins in CAA history (23), hits (461), doubles (96), home runs (57), RBIs (304), runs scored (336), total bases (748), on base percentage (.390), slugging percentage (.519), extra base hits (163), run-rule victories (17), strikeouts (347), and consecutive conference wins (13).

Sydney Shaffer was named CAA Player of the Year, Billie Kerwood was named CAA and ECAC Pitcher of the Year, and Mary Beth Cahalan was named CAA Defensive Player of the Year as Delaware had eight conference postseason honors between First, Second, and All-Rookie selections. The eight postseason honors and six players selected on first and second-team were program records. Shaffer, Kerwood, and Morgan Hess were First-Team All-Region selections, the most First-Team All-Region selections in program history and Cahalan was a Third-Team selection. The four All-Region honors tied a program record. Delaware also had a program record 13 conference weekly honors. Shaffer and Hess became the second and third Academic All-Americans in program history and first since 1998, while Shaffer was the program's first First-Team selection. On Feb. 7, UD defeated Michigan 8-2 - Delaware's first ever win against a ranked opponent.

In 2024, Delaware set program records for wins in a season (39) and conference wins in a season (21) while tying their program record for longest win streak (13) and longest conference win streak (10). The Blue Hens also had seven players earn All-Conference honors, with three players named to First-Team All-CAA, two named to the Second-Team, and two All-Rookie selections. The five players named to All-Conference teams tied a program record, also done on in 1984, 2004, 2022, and 2023. Delaware also tied a program record for All-Region selections with four, also done in 2022 and 2023. The team also set program records in doubles (84), double plays turned (24), and scored its second most runs (259) and had its second most shutouts (13). Delaware also led the CAA in in average (.297), on base percentage (.374), slugging percentage (.446), runs scored, doubles, total bases (622), ERA (1.98), runs allowed (144), home runs allowed (11), and were in the top three in hits (410), triples (16), home runs (31), walks (162), shutouts, batting average against (.225), hits allowed (302), and walks allowed (114). Julz Garber also became the first outfielder in conference history to be named CAA Defensive Player of the Year, Delaware's third-straight conference Defensive Player of the Year award.

In 2023 UD won its second-straight CAA Regular Season title and Steele brought home her second-straight CAA Coach of the Year. UD finished with a 29-20 record and an 18-5 conference mark. Emily Winburn became Delaware's first-ever CAA Pitcher of the Year while Kiara Mills became the second Blue Hen in as many years to take home CAA Defensive Player of the Year honors. Six Blue Hens garnered All-CAA honors while four were recognized on NFCA All-Region teams.

Delaware won its first-ever CAA Regular Season Championship in 2022, putting together an overall record of 29-16 and 11-4 in conference play. Steele was named the CAA Coach of the Year while Hanna Garber became the program's first CAA Defensive Player of the Year in her first year at third base. Garber, Brittney Mendoza and Emily Winburn all earned All-CAA First Team honors, while Julz Garber and Graceyn Frost were both named to the second team. A program-record four Blue Hens were selected to all-region teams.

The Blue Hens went 25-9 in 2021 and advanced to the CAA Tournament finals for the first time since 2004. Delaware finished with an RPI of 23, while its three all-region selections were a program record at the time. UD's six All-CAA honorees were the most since UD joined the league.

Delaware went 19-4 during the shortened 2020 season, tied for the best start in program history, while the Blue Hens' improvement of 98 spots in the RPI was the 13th highest in Division I.

Delaware posted a 10-game winning streak, the third longest in school history, and ended the year by winning seven games in a row. The Blue Hens led the CAA in multiple statistical categories including winning percentage, hits, doubles, triples, stolen bases, saves, wins, ERA, strikeout to walk ratio, caught stealing and runners picked off. Additionally, Delaware ranked 10th in the nation in doubles and steals per game.

During Steele's first season the Blue Hens stole 91 bases, the second most in a UD single season. They ranked 23rd in the country in steals and 29th in triples, leading the CAA in both categories.

Prior to arriving in Newark, Steele spent the 2018 season as the head coach at Marshall, where she led the Thundering Herd to a third place finish in the east division of Conference USA. Marshall featured two All-Region selections and the league's Freshman of the Year during Steele's season in Huntington.

Steele served as Jacksonville head coach from 2015 through 2017, making an eight-win improvement while leading the Dolphins to an appearance in the Atlantic Sun Tournament during her first season. During her final year the Dolphins won 30 games and finished ninth in the country with 113 stolen bases. During her Jacksonville tenure, 10 players were named All-Conference and five received ASUN All-Academic honors.

Steele has also served as assistant coach at George Mason and Longwood during her coaching career.

Steele was a four-year member of the Longwood softball team from 2002-05, helping lead the squad to a 143-53 record. She was named the 2002 Carolinas-Virginia Conference Freshman of the Year and the 2005 Division I All-Independent Pitcher of the Year. A two-time All-CVAC selection, she finished with 73 wins, 652.2 innings pitched, 409 strikeouts and a 1.75 ERA in the circle while batting .324 at the plate with 129 RBI and 112 runs scored.

A native of Manassas Park, Va., Steele earned her Bachelor of Arts in communication studies from Longwood in 2005 and went on to earn a Master's of Science in exercise and sport studies from Smith College in 2007.

STEELE'S COACHING ASSIGNMENTS

YEAR	SCHOOL	POSITION
2019-Pres.	Delaware	Head Coach
2018	Marshall	Head Coach
2015-2017	Jacksonville	Head Coach
2013-2014	Longwood	Assistant Coach
2011-2012	George Mason	Assistant Coach
2008-2010	Randolph (DIII)	Head Coach
2006-2007	Smith (DIII)	Assistant Coach

ASSISTANT COACHES

AMY BELLISARI



Amy Bellisari joined the University of Delaware softball coaching staff prior to the 2019 season. She was promoted to associate head coach in June 2021 and works primarily with Delaware's defense.

In 2025, Delaware won its third CAA Regular season title in four seasons and Mary

Beth Cahalan became Delaware's fourth consecutive CAA Defensive Player of the Year winner - the first catcher since 2016.

During the 2024 season, UD set a program record for double plays turned with 24 while Julz Garber also became the first-ever outfielder to earn CAA Defensive Player of the Year, and Delaware's third-straight winner.

In 2023, the Blue Hens won its second-straight CAA Regular Season Championship. Bellisari helped lead the Blue Hens to the best fielding percentage in the CAA with a .973. Kiara Mills earned Delaware's second-consecutive CAA Defensive Player of the Year in her only year in the Blue & Gold, posting a .995 fielding percentage in 435 chances at first base.

Delaware won its first CAA Regular Season Championship in 2022 with an overall record of 29-16 and 11-4 in conference play. As UD's primary fielding coach, Bellisari helped Delaware rank second in the CAA with a .970 fielding percentage and Hanna Garber brought home the program's first-ever CAA Defensive Player of the Year in her first season at third base.

Prior to arriving in Newark, Bellisari spent the previous seven years as the head coach at Division II Lynn University in Boca Raton, Fla. She led the squad to 26 victories in 2017, the program's most since 2004. In 2018, Lynn had 13 conference wins - its most since 2003. The Fighting Knights finished .500 or better in consecutive seasons for the first time since 2003-04.

Prior to arriving at Lynn, Bellisari served as an assistant coach at Bethune-Cookman for four years and helped the program to two conference titles. Bellisari began her coaching career as a graduate assistant at Ohio University in 2005-06.

Bellisari played at Florida Atlantic from 2001-04, leading her squads to a 208-80 record with four league titles and four NCAA Tournament appearances. The 2002 team set a school record and led the nation with 62 victories while earning a No. 1 seed in the NCAA Regionals. She graduated from FAU in 2004 with a Bachelor of Arts degree in social sciences.

NIKKI ANDRADE



Nikki Andrade joined the University of Delaware softball coaching staff prior to the 2019 season and works with the offense and as the recruiting coordinator.

In 2025, Delaware won its third CAA Regular season title in four seasons. UD set program records in hits (461), doubles (96), home runs (57), RBIs (304), runs scored (336), total bases (748), on base percentage (.390), slugging percentage (.519), extra base hits (163),

During the 2024 season, Andrade helped coach the team to a program record 84 doubles and UD scored its second most runs (259) in a season. Delaware also led the CAA in in average (.297), on base percentage (.374), slugging percentage (.446), runs scored, doubles, and total bases (622).

In 2023, Delaware won its second-straight CAA Regular Season Championship and Andrade helped lead Delaware to a .280 team batting average - third in the CAA. Six players were named All-CAA and four earned NFCA All-Region honors.

Delaware won its first CAA Regular Season Championship in 2022 with an overall record of 29-16 and 11-4 in conference play Under Andrade's tutelage, Delaware ranked third in the CAA with a .275 batting average and second with a .438 slugging percentage. Hanna Garber was top five in the conference multiple categories, including slugging percentage, on-base percentage, OPS, hits, triples, and first in runs scored.

Prior to arriving in Newark, Andrade spent the previous year with head coach Jen Steele on the Marshall coaching staff. Prior to her stint in Huntington, Andrade spent six seasons as the head coach of the Vienna Stars travel team and three years as an assistant coach at James Madison High School in Vienna, Va.

Andrade was a three-time All-Pac 10 performer, two-time All-Pacific Region honoree, two-time scholar athlete and 2002 NFCA All-American during her stellar career at Arizona State from 1999-2002. She led the Sun Devils to 40 wins three times, including Women's College World Series appearances in 1999 and 2002. She finished with 253 career hits and a .333 batting average.

Andrade played for the USA Blue Team in 2001 and USA Elite in 2003, and played five years in the National Pro Fastpitch League. She was an All-NPF performer in 2007 when she led the Washington Glory to the championship. She also had successful coaching stints at Corona Del Mar and Mission Viejo High Schools in California.

JILL MOORE



Jill Moore joined the Delaware coaching staff on August 1, 2025.

Moore comes to Newark after spending three historic seasons as the head coach at Division III Maryville College, where she went 85-48 and 34-14 in CCS play and led the program to an at-large NCAA Tournament appearance in 2024.

Under Moore's guidance, Maryville had 10 All-Conference honorees and six All-Region selections. In 2024, Maryville set a program record for wins with 35, won the CCS Tournament, and were ranked 21st nationally by the NFCA. Maryville had also reached the conference championship game in 2023, Moore's first season.

In 2025, Maryville finished third in the conference, but rallied to win 13 of its last 16 regular season games and went 3-2 in the conference tournament before falling in the semifinals. Moore also managed academic programs, recruiting, budgeting, scheduling, and travel - including managing the construction of a \$100,000 facility project to enhance the program's batting cages.

Before Maryville, Moore was a coach at Lynn University from 2012-2021. She served as head coach for her final three years with the program after having been an assistant. Four athletes earned All-Conference honors during her tenure as head coach. She also has made stops at UMBC and Saint Francis to begin her coaching career.

As a player, Moore was a two-time All-Northeast Conference catcher at Robert Morris and hit .345 in her four-year career. She helped the Colonials to their first-ever NCAA Regional Appearance in 2005 while also claiming the NEC Regular Season and Tournament titles. She graduated from Robert Morris with a Bachelor of Science in Business Administration and then earned her master's in Education from St. Francis.

SUPPORT STAFF

Billie Kerwood
Garrett Miller
Evan Weinstein
Michael Riccio
Nigel Brown
Hanalyn Podgurski
Claire Devine

Director of Player Development, Data & Analytics
 Athletic Trainer
 Strength & Conditioning Coach
 Athletic Communications
 Academic Advisor
 Team Nutritionist
 Sport Psychologist

CONFERENCE USA



STAFF

Commissioner..... Judy MacLeod
 Deputy Comm..... Keisha Dunlap
 Exec. Assoc. Comm..... Dr. Robert Philippi
 Sr Assoc. Comm. Kelly Carney
 Sr Assoc. Comm/Chief Legal Off... Grant Newton
 Assoc. Comm, Sports Serv..... Kelly Gatwood
 Assoc. Comm/Chief Revenue Off... Drew Maulsby
 Assoc. Comm, Business Affairs..... D. Tia Randolph
 Assoc. Comm, Football..... Tre Stallings
 Asst. Comm, Video & Production..... Keith King
 Asst. Comm., Mark. & Digital..... Sarah Rudolph
 Asst. Comm. Strat. Comm. (SB)..... Josh Yonis
 Dir., Business Affairs & Admin..... Christian Potier
 Assoc. Director, Digital..... Dane Lewis
 Asst. Director, Digital..... Addison Franklin
 MM/Branding/Creative Services Consultant
 Erika Amstadt Hirschfield
 Compliance and Student Services Consultant
 Melissa Marchini
 Senior Meeting & Events Consultant.....
 Carmen Locke

2026 CONFERENCE USA PRESEASON ALL CONFERENCE

2025 CUSA Preseason Player of the Year
 Reagan Marchant, LA Tech

2025 CUSA Preseason Pitcher of the Year
 Allie Floyd, LA Tech

2025 CUSA Preseason All-Conference Team

Ansley Blevins, MTSU	Sr.	C
Savannah Jessee, Liberty	R-Jr.	C
Sydney Shaffer, Delaware	Sr.	DP/UT
Paige Miller, FIU	Jr.	INF
Kailey Martin, Jax State	So.	INF
Savannah Whatley, Liberty	R-Sr.	INF
Reagan Marchant, LA Tech	R-Jr.	INF
Jana Want, MTSU	So.	INF
Kally Meredith, FIU	Jr.	OF
Emma Elrod, Jax State	Jr.	OF
Paige Doerr, Liberty	Jr.	OF
Devin Elam, NM State	Sr.	OF
Kaylan Yoder, Liberty	Jr.	P
Allie Floyd, LA Tech	Sr.	P
Abigail Young, Sam Houston	Jr.	P



PRESEASON POLL

Rank	School (First-Place Votes)	Total
1.	Liberty (11)	142
2.	LA Tech	121
3.	Jacksonville State	110
4.	Western Kentucky	105
5.	Sam Houston	86
6.	Delaware	79
7.	FIU	72
8.	New Mexico State	65
9.	Middle Tennessee	55
†10.	Missouri State	42
†10.	UTEP	42
12.	Kennesaw State	17

2026 CONFERENCE USA WEEKLY AWARDS

Hitter of the Week

Feb. 9
 Devin Elam, NM State

Feb. 16
 Reagan Marchant, LA Tech

Feb. 23
 Savannah Jessee, Liberty

March 2
 Annie White, WKU

March 9
 Faith Aragon, NM State

March 16
 Brynn McManus, Liberty

March 23
 Tamara Carranza, NM State

March 30
 Aria Davis, Jax State

April 6

April 13

April 20

April 27

May 4

Pitcher of the Week

Feb. 9
 Erica Houge, WKU

Feb. 16
 Maddy Wood, WKU

Feb. 23
 Allie Floyd, LA Tech

March 2
 Erica Houge, WKU

March 9
 Tiffany Sanchez, Sam Houston

March 16
 Allie Floyd, LA Tech

March 23
 Makenna Moore, Jax State

March 30
 Kendall Daniel, Sam Houston

April 6

April 13

April 20

April 27

May 4

Freshman of the Week

Feb. 9
 Bryannah Campos, LA Tech

Feb. 16
 Emily Koranda, Missouri State

Feb. 23
 Makenna Moore, Jax State

March 2
Karli Challburg, Delaware

March 9
 Lucie McDonald, MTSU

March 16
 Makenna Moore, Jax State

March 23
 Maci Strickland, Liberty

March 30
 Emily Koranda, Missouri State

April 6

April 13

April 20

April 27

May 4



DELAWARE SOFTBALL DIAMOND

The Blue Hens play their home games at the Delaware Softball Diamond. In conjunction with the State of Delaware, the stadium underwent major renovations prior to the 2025 season, with phase two being completed in time for the 2026 season.

The project significantly enhanced the experience for student-athletes, coaches, staff, fans, and the community. Phase one of the project included the installation of AstroTurf Diamond Series that allows for more durability and ability to play in poor weather conditions, larger, heated dugouts with bathrooms, expanded grandstands for increased fan capacity, a new video board, padded outfield walls, and stadium lights for the capability of playing night games.

Phase two featured an expanded press box with the installation of an HVAC system, a concession and restroom building located between the softball field and Fred Rullo Stadium, new batting cages with a roof structure, and a roof structure for the home bullpen.

The stadium's capacity is roughly 750 people, and is used as a host site for numerous softball events including the DIAA state playoffs. In its game against Maryland on April 23, 2025, Delaware drew a crowd of 703 people on a Wednesday night.

With the new renovations and addition of concessions and restrooms, the UD will be able to support more external events, bringing an increased revenue and tourism impact to the state. Currently, DACCR drives a \$33M economic impact in the state annually from athletics hosted events. That impact is expected to increase now that renovations are complete with events and other youth tournaments taking place in Newark.

Delaware will host the Conference USA Softball Tournament in its first season in the new conference, beginning on May 6.

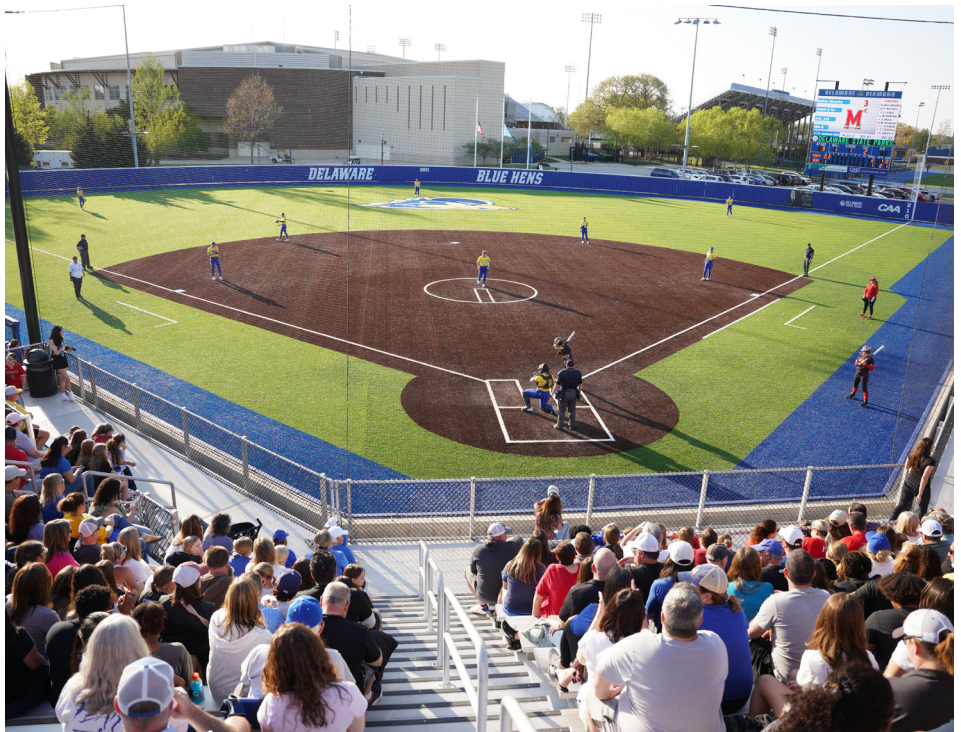

It marks the first time the Blue Hens will host a conference tournament since the 2001 America East Championship.

The Blue Hens have gone 85-29 (.746) at home under head coach Jen Steele entering the 2026 season, including 76-20 (.791) since 2021.

Delaware has dropped just one conference series at home since 2020. During the 2025 season, the Blue Hens had three walk-off victories - March 18 against Rider, March 30 against Elon, and May 2 against Towson.

delaware

HIGHS/LOWS - BATTING

GAME HIGH**2025-26****STEELE ERA**

At Bats	34: vs. St. Joe's - 2/13/26	47: vs. Drexel - 4/8/22, at Hofstra - 3/22/25
Runs	12: at Liberty - 3/28/26	20: at Lehigh, 4/6/22
Hits	13: vs. Stonehill - 2/6/26	21: at Drexel - 3/9/25
Doubles	4: vs. FIU - 3/7/26	6: done three times, last at Drexel - 3/9/25
Triples	2: vs. Delaware State - 3/18/26	3: vs. Buffalo, 3/2/19, vs. Hampton - 5/5/23
Home Runs	3: vs. Le Moyne - 3/1/26	4: done four times, last vs. Norfolk State - 3/4/23
Walks	9: vs. Stonehill - 2/6/26	14: vs. Illinois State - 3/4/22
Sac Bunts	2: vs. FIU - 3/7/26	3: done four times, last at UNCW - 4/6/25
Sac Flies	2: vs. Georgetown - 2/14/26	3: vs. Morgan State - 3/1/25
Stolen Bases	6: vs. Stonehill - 2/6/26	7: vs. Saint Peter's, 3/9/19, vs. Grambling - 2/14/20
Hit By Pitch	3: vs. St. Joe's - 2/15/26, vs. FIU 3/8/26	3: done 11 times, last vs. FIU - 3/8/26

GAME LOW**2025-26****STEELE ERA**

At Bats	15: vs. Ohio State - 2/21/26, at LA Tech - 3/15/26	15: done three times, last at LA Tech - 3/15/26
Runs	0, done six times, last at LA Tech - 3/15/26	0: done 30 times, last at LA Tech - 3/15/26
Hits	0: vs. Army - 2/7/26	0: done three times, last vs. Army - 2/7/26

delaware

BESTS/WORSTS - PITCHING

GAME BESTS**2025-26****STEELE ERA**

Most Innings Pitched	8: vs. Bryant - 2/28/26	14: vs. Drexel - 4/8/22
Fewest Runs Allowed	0: done four times, last vs. Delaware State - 3/18/26	0: done 68 times, last vs. Delaware State - 3/18/26
Fewest Walks Allowed	0: done four times, last vs. Delaware State - 3/18/26	0: done 56 times, last vs. Delaware State - 3/18/26
Most Strikeouts	9: vs. Le Moyne - 2/28/26	15: last at Monmouth - 4/25/25
Fewest Hits Allowed	1: vs. Ohio State - 2/20/26, vs. Delaware State - 3/18/26	0: done five times, 4/26/25

GAME LOW**2025-26****STEELE ERA**

Fewest Innings Pitched	4.0: at LA Tech - 3/15/26	4.0: done five times, last at LA Tech - 3/15/26
Most Runs Allowed	14: vs. Indiana - 2/7/26	14: at JMU - 5/12/21, vs. Indiana - 2/7/26
Most Walks Allowed	7: vs. Ohio State - 2/21/26	8: at Towson - 5/2/5
Fewest Strikeouts	0: at Liberty - 3/30/26	0: done six times, last at Liberty - 3/30/26
Most Hits Allowed	14: vs. Indiana - 2/7/26	21: vs. Villanova, 4/24/25

delaware

HIGHS - FIELDING

STAT**2025-26****STEELE ERA**

Putouts	24: vs. Bryant - 2/28/26	42: vs. Drexel - 4/8/22
Assists	15: vs. Bryant - 2/28/26	20: vs. UNCW - 5/10/24
Double Plays Turned	2: at USF - 2/10/26	3: at Charleston, 4/27/19

STARTERS BY GAME

OPPONENT	SP	C	1B	2B	SS	3B	LF	CF	RF	DP
2/6 vs. Stonehill	Challburg	Chandler	Gallucci	Scheivert	Capaldi	Diamond	Hausamann	Nankivell	Mulligan	Shaffer
2/7 vs. Army	Crossman	Shaffer	Gallucci	Scheivert	Blazys	Diamond	Mulligan	Nankivell	Jacobs	Capaldi
2/7 vs. Indiana	Woods	Chambers	Costaro	Scheivert	Gallucci	Diamond	Mulligan	Nankivell	Jacobs	Shaffer
2/8 vs. Army	Woods	Chandler	Gallucci	Scheivert	Capaldi	Diamond	Hausamann	Jacobs	Chapman	Shaffer
2/8 at FAU	Crossman	Shaffer	Gallucci	Scheivert	Blazys	Diamond	Mulligan	Nankivell	Chapman	Costaro
2/10 at USF	Challburg	Chambers	Gallucci	Scheivert	Capaldi	Diamond	Jacobs	Nankivell	Chapman	Shaffer
2/10 at USF	Crossman	Shaffer	Gallucci	Scheivert	Blazys	Diamond	Mulligan	Nankivell	Chapman	Costaro
2/13 vs. St. Joe's	Crossman	Chambers	Costaro	Scheivert	Gallucci	Diamond	Mulligan	Nankivell	Chapman	Shaffer
2/14 vs. Georgetown	Woods	Chandler	Gallucci	Scheivert	Capaldi	Diamond	Mulligan	Nankivell	Chapman	Shaffer
2/14 vs. Georgetown	Challburg	Shaffer	Gallucci	Scheivert	Blazys	Diamond	Hausamann	Nankivell	Jacobs	Costaro
2/15 vs. St. Joe's	Woods	Shaffer	Costaro	Scheivert	Gallucci	Diamond	Hausamann	Nankivell	Chapman	Thomas
2/15 vs. St. Joe's	Wilkerson	Shaffer	Costaro	Scheivert	Gallucci	Diamond	Mulligan	Nankivell	Chapman	Thomas
2/20 vs. Maryland	Challburg	Shaffer	Costaro	Scheivert	Gallucci	Diamond	Jacobs	Nankivell	Chapman	Thomas
2/20 vs. Ohio State	Crossman	Shaffer	Costaro	Scheivert	Gallucci	Diamond	Jacobs	Nankivell	Chapman	Thomas
2/21 vs. Ohio State	Woods	Shaffer	Costaro	Scheivert	Gallucci	Diamond	Mulligan	Nankivell	Chapman	Thomas
2/21 at Virginia	Crossman	Chambers	Costaro	Scheivert	Gallucci	Diamond	Mulligan	Nankivell	Jacobs	Shaffer
2/27 vs. Le Moyne	Woods	Chandler	Costaro	Scheivert	Capaldi	Diamond	Hausamann	Nankivell	Mulligan	Shaffer
2/28 vs. Bryant	Crossman	Shaffer	Costaro	Scheivert	Capaldi	Diamond	Hausamann	Nankivell	Mulligan	Thomas
3/1 vs. Bryant	Challburg	Chandler	Costaro	Scheivert	Gallucci	Diamond	Thomas	Nankivell	Hausamann	Shaffer
3/1 vs. Le Moyne	Crossman	Chambers	Costaro	Scheivert	Gallucci	Diamond	Thomas	Nankivell	Chapman	Shaffer
3/6 vs. FIU	Crossman	Shaffer	Costaro	Scheivert	Gallucci	Diamond	Mulligan	Nankivell	Chapman	Thomas
3/7 vs. FIU	Challburg	Shaffer	Costaro	Scheivert	Gallucci	Diamond	Hausamann	Jacobs	Chapman	Chambers
3/8 vs. FIU	Wilkerson	Shaffer	Costaro	Scheivert	Gallucci	Diamond	Hausamann	Jacobs	Chapman	Chambers
3/10 at Maryland	Crossman	Chandler	Costaro	Scheivert	Gallucci	Diamond	Hausamann	Jacobs	Chapman	Shaffer
3/13 at LA Tech	Crossman	Shaffer	Costaro	Scheivert	Gallucci	Diamond	Hausamann	Nankivell	Chapman	Chandler
3/14 at LA Tech	Crossman	Shaffer	Costaro	Scheivert	Capaldi	Diamond	Jacobs	Nankivell	Chapman	Gallucci
3/15 at LA Tech	Woods	Shaffer	Costaro	Scheivert	Capaldi	Diamond	Thomas	Nankivell	Chapman	Gallucci
3/18 vs. Delaware State	Wilkerson	Chambers	Costaro	Scheivert	Gallucci	Diamond	Hausamann	Nankivell	Chapman	Shaffer
3/20 vs. Missouri State	Crossman	Shaffer	Costaro	Scheivert	Gallucci	Diamond	Mulligan	Nankivell	Chapman	Luzon
3/21 vs. Missouri State	Challburg	Shaffer	Costaro	Scheivert	Capaldi	Diamond	Blazys	Nankivell	Chapman	Luzon
3/22 vs. Missouri State	Woods	Shaffer	Costaro	Scheivert	Gallucci	Diamond	Blazys	Nankivell	Chapman	Luzon
3/25 vs. Villanova	Woods	Chandler	Costaro	Scheivert	Capaldi	Diamond	Hausamann	Nankivell	Chapman	Shaffer
3/27 at Liberty	Crossman	Shaffer	Costaro	Scheivert	Capaldi	Diamond	Hausamann	Nankivell	Chapman	Luzon
3/28 at Liberty	Crossman	Shaffer	Costaro	Scheivert	Gallucci	Diamond	Thomas	Nankivell	Chapman	Luzon
3/29 at Liberty	Woods	Shaffer	Costaro	Scheivert	Gallucci	Diamond	Hausamann	Nankivell	Chapman	Luzon
4/2 at UTEP										
4/3 at UTEP										
4/4 at UTEP										
4/8 at Villanova										
4/10 vs. MTSU										
4/11 vs. MTSU										
4/12 vs. MTSU										
4/17 vs. KSU										
4/18 vs. KSU										
4/18 vs. KSU										
4/22 vs. Maryland										
4/24 at NMSU										
4/25 at NMSU										
4/26 at NMSU										
4/30 vs. WKU										
5/1 vs. WKU										
5/2 vs. WKU										

P: Crossman (15), Woods (10) Challburg (7), Wilkerson (3)

C: Shaffer (22), Chandler (7), Chambers (6)

1B: Costaro (27), Gallucci (8)

2B: Scheivert (35)

3B: Diamond (35)

SS: Gallucci (20), Capaldi (11), Blazys (4)

LF: Hausamann (14), Mulligan (11), Jacobs (4), Thomas (4), Blazys (2)

CF: Nankivell (31), Jacobs (4)

RF: Chapman (27), Jacobs (4), Mulligan (3), Hausamann (1)

DP: Shaffer (13), Thomas (7), Luzon (6), Costaro (3), Chambers (2), Gallucci (2), Chandler (1), Capaldi (1)

LINEUP BY GAME

OPPONENT	1	2	3	4	5	6	7	8	9
2/6 vs. Stonehill	Scheivert	Shaffer	Gallucci	Diamond	Chandler	Mulligan	Capaldi	Hausamann	Nankivell
2/7 vs. Army	Scheivert	Shaffer	Gallucci	Diamond	Capaldi	Jacobs	Mulligan	Blazys	Nankivell
2/7 vs. Indiana	Scheivert	Shaffer	Diamond	Gallucci	Costaro	Jacobs	Chambers	Mulligan	Nankivell
2/8 vs. Army	Scheivert	Shaffer	Diamond	Chandler	Capaldi	Gallucci	Jacobs	Chapman	Hausamann
2/8 at FAU	Scheivert	Shaffer	Diamond	Costaro	Gallucci	Chapman	Mulligan	Blazys	Nankivell
2/10 at USF	Scheivert	Shaffer	Diamond	Gallucci	Chapman	Jacobs	Capaldi	Chambers	Nankivell
2/10 at USF	Scheivert	Shaffer	Diamond	Gallucci	Costaro	Chapman	Mulligan	Blazys	Nankivell
2/13 vs. St. Joe's	Scheivert	Shaffer	Diamond	Costaro	Gallucci	Chapman	Mulligan	Chambers	Nankivell
2/14 vs. Georgetown	Scheivert	Shaffer	Diamond	Gallucci	Costaro	Chapman	Mulligan	Capaldi	Nankivell
2/14 vs. Georgetown	Scheivert	Shaffer	Diamond	Costaro	Gallucci	Jacobs	Blazys	Hausamann	Nankivell
2/15 vs. St. Joe's	Scheivert	Shaffer	Diamond	Gallucci	Costaro	Chapman	Thomas	Hausamann	Nankivell
2/15 vs. St. Joe's	Scheivert	Shaffer	Diamond	Gallucci	Chapman	Thomas	Costaro	Mulligan	Nankivell
2/20 vs. Maryland	Scheivert	Shaffer	Diamond	Chapman	Gallucci	Costaro	Thomas	Jacobs	Nankivell
2/20 vs. Ohio State	Scheivert	Shaffer	Diamond	Gallucci	Chapman	Costaro	Thomas	Jacobs	Nankivell
2/21 vs. Ohio State	Scheivert	Shaffer	Diamond	Thomas	Gallucci	Chapman	Costaro	Mulligan	Nankivell
2/21 at Virginia	Scheivert	Shaffer	Diamond	Costaro	Gallucci	Mulligan	Jacobs	Chambers	Nankivell
2/27 vs. Le Moyne	Scheivert	Shaffer	Diamond	Chandler	Costaro	Mulligan	Hausamann	Capaldi	Nankivell
2/28 vs. Bryant	Scheivert	Shaffer	Diamond	Thomas	Costaro	Mulligan	Hausamann	Capaldi	Nankivell
3/1 vs. Bryant	Scheivert	Shaffer	Diamond	Costaro	Thomas	Chandler	Gallucci	Hausamann	Nankivell
3/1 vs. Le Moyne	Scheivert	Shaffer	Diamond	Costaro	Thomas	Gallucci	Chapman	Chambers	Nankivell
3/6 vs. FIU	Scheivert	Shaffer	Diamond	Gallucci	Costaro	Thomas	Chapman	Mulligan	Nankivell
3/7 vs. FIU	Scheivert	Shaffer	Diamond	Gallucci	Costaro	Chapman	Chambers	Jacobs	Hausamann
3/8 vs. FIU	Scheivert	Shaffer	Diamond	Gallucci	Costaro	Chapman	Chambers	Jacobs	Hausamann
3/10 vs. Maryland	Scheivert	Shaffer	Diamond	Costaro	Gallucci	Chapman	Chandler	Jacobs	Hausamann
3/13 at LA Tech	Scheivert	Shaffer	Diamond	Costaro	Gallucci	Chandler	Chapman	Hausamann	Nankivell
3/14 at LA Tech	Scheivert	Shaffer	Diamond	Costaro	Chapman	Gallucci	Jacobs	Capaldi	Nankivell
3/15 at LA Tech	Scheivert	Nankivell	Shaffer	Costaro	Diamond	Chapman	Gallucci	Thomas	Capaldi
3/18 vs. Delaware State	Scheivert	Nankivell	Shaffer	Costaro	Diamond	Chapman	Gallucci	Chambers	Hausamann
3/20 vs. Missouri State	Nankivell	Scheivert	Shaffer	Chapman	Luzon	Costaro	Diamond	Gallucci	Mulligan
3/21 vs. Missouri State	Nankivell	Scheivert	Shaffer	Luzon	Costaro	Chapman	Diamond	Capaldi	Blazys
3/22 vs. Missouri State	Nankivell	Scheivert	Shaffer	Luzon	Costaro	Diamond	Chapman	Gallucci	Blazys
3/25 vs. Villanova	Nankivell	Scheivert	Shaffer	Costaro	Diamond	Chapman	Chandler	Capaldi	Hausamann
3/27 at Liberty	Nankivell	Scheivert	Shaffer	Luzon	Costaro	Diamond	Chapman	Capaldi	Hausamann
3/28 at Liberty	Nankivell	Scheivert	Shaffer	Luzon	Costaro	Diamond	Chapman	Thomas	Gallucci
3/29 at Liberty	Nankivell	Scheivert	Shaffer	Luzon	Costaro	Diamond	Chapman	Gallucci	Hausamann
4/2 at UTEP									
4/3 at UTEP									
4/4 at UTEP									
4/8 at Villanova									
4/10 vs. MTSU									
4/11 vs. MTSU									
4/12 vs. MTSU									
4/17 vs. KSU									
4/18 vs. KSU									
4/18 vs. KSU									
4/22 vs. Maryland									
4/24 at NMSU									
4/25 at NMSU									
4/26 at NMSU									
4/30 vs. WKU									
5/1 vs. WKU									
5/2 vs. WKU									

LEADOFF: Scheivert (28), Nankivell (7)

2nd: Shaffer (26), Scheivert (7) Nankivell (2)

3rd: Diamond (24), Shaffer (9) Gallucci (2)

CLEANUP: Costaro (12), Gallucci (10), Luzon (5), Diamond (2), Thomas (2), Chandler (2), Chapman (2)

5th: Costaro (13), Gallucci (8), Chapman (4), Diamond (3), Chandler (2), Capaldi (2), Thomas (2), Luzon (1)

6th: Champan (13), Diamond (4), Jacobs (4), Mulligan (4), Costaro (3), Gallucci (3), Thomas (2), Chandler (2)

7th: Chapman (7), Mulligan (5), Chambers (3), Gallucci (3), Jacobs (3), Thomas (3), Capaldi (2), Costaro (2), Diamond (2), Hausamann (2), Chandler (2) Blazys (1)

8th: Capaldi (7), Chambers (5), Hausamann (5), Jacobs (5), Mulligan (4), Blazys (3), Gallucci (3), Thomas (2), Chapman (1)

9th: Nankivell (22), Hausamann (8), Blazys (2), Capaldi (1), Mulligan (1), Gallucci (1)

LAST TIME A BLUE HEN...

Had six at bats in a game
 Had eight at bats in a game
 Had four hits in a game
 Had five hits in a game
 Had three doubles in a game
 Had two triples in a game
 Hit multiple home runs in a game
 Hit three home runs in a game
 Had six RBIs in a game
 Had seven RBIs in a game
 Had nine RBIs in a game
 Scored three runs in a game
 Scored four runs in a game
 Had three walks in a game
 Had four walks in a game
 Stole two bases in a game
 Stole three bases in a game
 Stole five bases in a game
 Pitched nine innings in a game
 Pitched 10 innings in a game
 Struck out 10 hitters in a game
 Struck out 15 hitters in a game
 Struck out 17 hitters in a game
 Had a 10-game hitting streak
 Had a 15-game hitting streak

Katie Scheivert, Ellie Talley, Mary Beth Cahalan - 3/22/25 at Hofstra
 Brooke May, Laura Streets - 4/10/02 vs. La Salle
 Katie Scheivert - 3/7/26 vs. FIU
 Giovanna Kolofer - 3/30/17 vs. Coppin State
 Sorella Gallucci - 3/9/25 vs. Drexel
 Julia Boyet - 2/10/24 vs. East Tennessee State
 Sorella Gallucci - 3/1/26 vs. Le Moyne
 Laura Streets - 3/3/01 vs. Elon
 Sorella Gallucci - 3/1/26 vs. Le Moyne
 Laura Streets - 3/3/01 vs. Elon
 Christine Brady - 3/20/99 vs. Saint Joseph's
 Allie Nankivell, Sydney Shaffer - 3/28/26 at Liberty
 Katie Scheivert, Sydney Shaffer - 2/6/26 vs. Stonehill
 Sydney Shaffer - 3/10/26 vs. Maryland
 Tori Conrad - 3/23/13 vs. Drexel
 Allie Nankivell - 3/29/26 at Liberty
 Hanna Garber - 2/15/20 vs. Incarnate Word
 Joan Schimpf - 4/18/79 vs. Ursinus
 Billie Kerwood - 5/8/25 vs. Campbell
 Emily Winburn - 5/10/24 vs. UNCW
 Billie Kerwood - 4/27/25 at Monmouth
 Billie Kerwood - 4/25/25 at Monmouth
 Jenn Joseph - 3/23/03 vs. Penn
 Chloe Blantz - 2025
 Allison Borchers - 2006

LAST TIME THE TEAM...

Won by 10+ runs
 Won by 15+ runs
 Won by 20+ runs
 Won by 25+ runs
 Scored 15+ runs in a game
 Scored 20+ runs in a game
 Scored 25+ runs in a game
 Had 15+ hits in a game
 Had 20+ hits in a game
 Had at least five doubles in a game
 Had at least seven doubles in a game
 Had at least two triples in a game
 Had at least four triples in a game
 Hit at least three home runs in a game
 Hit at least four home runs in a game
 Stole at least five bases in a game
 Stole at least seven bases in a game
 Stole at least nine bases in a game
 Had 10+ walks in a game
 Had 14+ walks in a game
 Pitched 10+ innings in a game
 Had 10+ strikeouts in a game
 Had 15+ strikeouts in a game

5/1/25 vs. Towson (19-0)
 5/1/25 vs. Towson (19-0)
 4/2/14 vs. UMES (23-2)
 4/13/76 vs. Franklin & Marshall (41-1)
 5/1/25 vs. Towson (19)
 4/6/22 vs. Lehigh (20)
 4/13/76 vs. Franklin & Marshall (41)
 3/9/25 at Drexel (21)
 3/9/25 at Drexel (21)
 3/9/25 at Drexel (6)
 4/11/18 vs. Delaware State (7)
 3/18/25 vs. Rider (2)
 3/20/13 vs. La Salle (4)
 3/1/26 vs. Le Moyne (3)
 3/4/23 vs. Norfolk State (4)
 2/6/26 vs. Stonehill (5)
 4/10/21 at Towson (7)
 4/6/16 vs. Delaware State (9)
 3/1/24 vs. Maine (10)
 2/25/22 vs. Illinois State (14)
 3/22/25 at Hofstra (11)
 5/2/25 vs. Towson (10)
 4/25/25 at Monmouth (15)

delaware SEASON STATISTICS

2026 Stats
Delaware Overall Statistics (as of Mar 30, 2026)
All games

Overall: 16-19 Conf: 5-7 Home: 12-5 Away: 1-10 Neut: 3-4

(Sorted by Batting avg)

##	PLAYER	AVG	GP-GS	AB	R	H	2B	3B	HR	RBI	TB	SLG%	BB	HP	SO	GDP	OB%	SF	SH	SB-ATT	PO	A	E	FLD%
11	Nankivell, Allie	.412	31-31	80	21	33	0	0	0	5	33	.412	8	0	16	0	.466	0	1	9-10	37	1	3	.927
22	Luzon, Kristen	.370	14-6	27	1	10	3	0	1	7	16	.593	1	0	0	1	.393	0	0	0-0	0	0	0	-
8	Scheivert, Katie	.355	35-35	110	21	39	7	0	2	19	52	.473	13	5	7	1	.445	0	2	8-10	60	51	2	.982
34	Shaffer, Sydney	.326	35-35	95	22	31	6	0	10	27	67	.705	28	3	17	0	.488	1	0	1-1	116	5	2	.984
20	Costaro, Gianna	.282	34-30	85	11	24	5	0	3	13	38	.447	7	6	11	3	.378	0	1	1-1	170	2	3	.983
10	Chapman, Bridget	.269	32-27	78	8	21	3	0	2	11	30	.385	7	1	22	0	.337	0	0	1-1	32	0	2	.941
18	Chambers, Morgan	.261	14-8	23	4	6	1	0	0	0	7	.304	1	1	6	1	.320	0	0	0-0	29	1	1	.968
24	Chandler, Jamie	.250	17-8	32	2	8	2	0	0	6	10	.313	1	0	1	0	.265	1	0	0-0	41	0	0	1.000
9	Diamond, Maddie	.224	35-35	98	21	22	5	1	8	27	53	.541	19	2	27	1	.358	1	0	1-1	32	64	5	.950
1	Hausamann, Grace	.206	28-15	34	7	7	0	1	0	3	9	.265	3	0	5	0	.270	0	2	2-2	18	0	0	1.000
4	Gallucci, Sorella	.197	32-30	71	16	14	3	0	3	13	26	.366	19	6	17	0	.398	2	1	2-3	70	31	5	.953
28	Thomas, Ryleigh	.194	17-11	31	1	6	2	0	0	1	8	.258	2	0	8	0	.242	0	0	1-1	4	0	1	.800
16	Capaldi, Marlayna	.172	21-12	29	4	5	0	0	1	6	8	.276	3	1	14	0	.273	0	0	1-1	13	33	5	.902
5	Blazys, Caylin	.167	23-6	18	8	3	0	1	0	1	5	.278	2	0	6	0	.250	0	0	2-4	0	4	2	.667
23	Mulligan, Ellie	.154	19-14	39	3	6	0	0	0	2	6	.154	5	0	9	1	.244	1	0	1-2	17	1	4	.818
26	Jacobs, Gracie	.147	23-12	34	6	5	3	0	0	4	8	.235	1	0	4	0	.167	1	0	0-1	16	0	3	.842
33	Pudimott, Gabriella	.000	5-0	4	0	0	0	0	0	0	0	.000	0	0	0	0	.000	0	0	0-0	1	0	0	1.000
	Totals	.270	35	888	156	240	40	3	30	145	376	.423	120	25	170	8	.370	7	7	30-38	665	234	40	.957
	Opponents	.283	35	898	179	254	49	8	19	163	376	.419	95	22	178	5	.361	12	14	50-54	665	244	36	.962

LOB - Team (220), Opp (196). DPs turned - Team (8), Opp (10). IBB - Team (2), Opp (1). Picked off.

(Sorted by Earned run avg)

##	PLAYER	ERA	W-L	APP	GS	CG	SHO	SV	IP	H	R	ER	BB	SO	2B	3B	HR	B/AVG	WP	HP	BK	SFA	SHA
19	Crossman, Josie	3.55	8-8	27	15	5	2	2	94.2	96	66	48	35	80	23	3	8	.259	7	11	0	5	5
00	Challburg, Karli	3.75	4-3	22	7	1	1	1	50.1	67	38	27	16	46	14	0	4	.318	0	4	0	2	7
25	Wilkerson, Kylie	5.65	2-3	20	3	0	0	0	34.2	49	34	28	14	20	8	3	2	.325	4	1	0	1	1
77	Woods, Claire	6.33	2-5	18	10	0	0	1	42.0	42	41	38	30	32	4	2	5	.255	6	6	0	4	1
	Totals	4.45	16-19	35	35	6	3	4	221.2	254	179	141	95	178	49	8	19	.283	17	22	0	12	14
	Opponents	4.36	19-16	35	35	11	6	2	221.2	240	156	138	120	170	40	3	30	.270	20	25	0	7	7

PB - Team (4), Chambers (3), Shaffer (1), Opp (8). Pickoffs - Team (0), Opp (0). SBA/ATT - Challburg (6-8), Chambers (7-7), Crossman (22-22), Chandler (4-4), Wilkerson (7-7), Shaffer (39-43), Woods (9-10).

delaware NCAA TEAM RANKINGS

Statistic	National Rank	Conference Rank	Value	National Leader	Value	Conference Leader	Value
Batting Average (304 ranked)	210	9	0.268	Oklahoma	0.442	Western Ky.	0.340
Double Plays (300 ranked)	186	8	7	Arizona	27	Liberty	15
Double Plays per Game (304 ranked)	222	8	0.22	Arizona	0.84	Liberty	0.50
Doubles (304 ranked)	180	10	35	Florida	71	Jacksonville St.	64
Doubles per Game (304 ranked)	231	12	1.09	Central Conn. St.	2.60	UTEP	2.00
Earned Run Average (304 ranked)	144	8	4.36	Tennessee	1.02	Western Ky.	2.57
Fielding Percentage (304 ranked)	175	9	0.958	Georgia	0.988	UTEP	0.974
Hit Batters (304 ranked)	228	7	21	Morehead St.	2	Louisiana Tech	9
Hit By Pitch (302 ranked)	97	4	20	UCLA	45	New Mexico St.	35
Hits (304 ranked)	170	8	215	Oklahoma	418	New Mexico St.	291
Hits Allowed Per Seven Innings (304 ranked)	124	8	7.91	Tennessee	2.80	Western Ky.	5.06
Home Runs (297 ranked)	98	6	26	Oklahoma	129	New Mexico St.	48
Home Runs per game (302 ranked)	111	6	0.81	Oklahoma	3.79	New Mexico St.	1.50
On Base Percentage (304 ranked)	170	8	0.366	Oklahoma	0.534	Western Ky.	0.404
RBIs Per Game (304 ranked)	205	10	3.88	Oklahoma	12.35	New Mexico St.	5.97
Runs Batted In (304 ranked)	162	8	124	Oklahoma	420	New Mexico St.	191
Scoring (304 ranked)	217	10	4.19	Oklahoma	12.65	New Mexico St.	6.44
Shutouts (165 ranked)	45	5	4	Tennessee	14	Jacksonville St.	8
Slugging Percentage (304 ranked)	172	10	0.416	Oklahoma	0.926	New Mexico St.	0.570
Stolen Bases per Game (304 ranked)	166	4	0.91	Prairie View	3.55	FIU	2.25
Strikeout-to-Walk Ratio (304 ranked)	50	3	2.05	Mississippi St.	6.17	FIU	2.54
Team Strikeouts Per Seven Innings (300 ranked)	51	1	5.84	Belmont	11.03	Delaware	5.84
Total Runs (304 ranked)	173	8	134	Oklahoma	430	New Mexico St.	206
Total Sacrifice Bunts (302 ranked)	223	9	7	South Fla.	36	Sam Houston	25
Total Sacrifice Flies (299 ranked)	160	6	7	Oregon Southern Miss.	22 22	FIU	12
Total Stolen Bases (304 ranked)	145	4	29	Prairie View	103	FIU	72
Triple Plays (1 ranked)				5 teams tied	1		
Triples (280 ranked)	221	9	3	Louisville	18	FIU	12
Triples per Game (297 ranked)	252	11	0.09	Louisville	0.55	FIU	0.38
WHIP (304 ranked)	103	6	1.54	Tennessee	0.74	Western Ky.	1.10
WL Percentage (303 ranked)	174	8	0.469	Texas	0.967	Western Ky.	0.759
Walks (304 ranked)	85	4	108	Oklahoma	178	Jacksonville St.	159

delaware NCAA IND. RANKINGS

Statistic	Player	National Rank	Conference Rank	Value	National Leader	Value	Conference Leader
Assists (143 ranked)	Maddie Diamond	137	7	60	Avery Weisbrook, Long Beach St.	102	Katie Murphy, Western Ky.
Assists Per Game (149 ranked)					Cameron Kaufman, Bowling Green	3.62	Katie Murphy, Western Ky.
Batting Average (150 ranked)					Isa Torres, Florida St.	0.655	Kally Meredith, FIU
Caught Stealing By (107 ranked)					Gracie Alejo, East Texas A&M Maggie Klug, Lafayette	13 13	Isabella Perez, FIU
Complete Games (271 ranked)	Josie Crossman	138	7	5	Maya Johnson, Belmont	16	Faith Aragon, New Mexico St.
Doubles (107 ranked)					Kaci Benton, Towson	17	Morgan Nowakowski, Jacksonville
Doubles Per Game (150 ranked)					Kaci Benton, Towson	0.61	Morgan Nowakowski, Jacksonville
Earned Run Average (150 ranked)					Maya Johnson, Belmont	0.60	Erica Houge, Western Ky.
Games Started (261 ranked)	Josie Crossman	81	3	13	Kasey Ricard, Boston U.	23	Allie Floyd, Louisiana Tech
Hit Batters (150 ranked)	Josie Crossman	137	6	10	9 players tied	1	Allie Floyd, Louisiana Tech Makenna Moore, Jacksonville St.
Hit By Pitch (229 ranked)	Gianna Costaro Katie Scheivert	89 229	5 10	6 4	Kate Linkletter, Jacksonville	17	Jade Valladares, New Mexico St.
Hit by Pitch per Game (142 ranked)	Gianna Costaro	119	5	0.19	Kate Linkletter, Jacksonville	0.53	Taylor Baca, New Mexico St.
Hits (123 ranked)					Madison Clark, Nevada	60	Kally Meredith, FIU
Hits Allowed Per Seven Innings (150 ranked)					Erin Nuwer, Tennessee	2.09	Rylan Smith, Western Ky.
Home Runs (177 ranked)	Sydney Shaffer Maddie Diamond	128 177	5 8	8 7	Kendall Wells, Oklahoma	25	Veronica Harrison, Sam Houston
Home Runs Per Game (148 ranked)					Kendall Wells, Oklahoma	0.76	Veronica Harrison, Sam Houston
Innings Pitched (246 ranked)	Josie Crossman	49	3	88.2	Kasey Ricard, Boston U.	127.0	Faith Aragon, New Mexico St.
On Base Percentage (148 ranked)					Megan Grant, UCLA	0.720	Annie White, Western Ky.
Pitching Appearances (281 ranked)	Josie Crossman Karl Challburg Kylie Wilkerson	12 98 146	1 4 8	24 20 19	Loula-Rae McNamara, Boise St.	28	Josie Crossman, Delaware
RBIs (144 ranked)					Jordan Woolery, UCLA	68	Veronica Harrison, Sam Houston
Runs (46 ranked)					Taylor Shumaker, Florida	53	Kally Meredith, FIU
Runs Batted In Per Game (135 ranked)					Jordan Woolery, UCLA	2.19	Annie White, Western Ky.
Runs per Game (146 ranked)					Courtney Poulich, Robert Morris	1.95	Kally Meredith, FIU
Sacrifice Bunts per game (146 ranked)					Lexie Roberts, North Carolina	0.41	Jordan Peno, Sam Houston
Sacrifice Flies (65 ranked)					Ariana Montiel, Alabama A&M	7	Bella Perez, Sam Houston
Saves (138 ranked)	Josie Crossman Karl Challburg	40 138	3 6	2 1	Jordyn Frahm, Nebraska	7	J'dah Grigorie, FIU Rylan Smith, Western Ky.
Shutouts (64 ranked)	Josie Crossman	64	6	2	Maya Johnson, Belmont Kasey Ricard, Boston U.	8 8	Erica Houge, Western Ky. Rylan Smith, Western Ky.
Slugging Percentage (300 ranked)	Sydney Shaffer	255	7	0.678	Megan Grant, UCLA	1.600	Annie White, Western Ky.
Stolen Base Percentage (57 ranked)					12 players tied	1.000	Leah Clark, FIU
Stolen Bases (288 ranked)	Katie Scheivert	221	9	8	Chelsea Mack, Louisville	27	Leah Clark, FIU
Stolen Bases Per Game (146 ranked)					Avery Dinges, Mount St. Mary's	1.00	Leah Clark, FIU
Strikeout-to-Walk Ratio (150 ranked)	Karl Challburg Josie Crossman	89 141	5 8	3.07 2.55	Maya Johnson, Belmont	14.33	J'dah Grigorie, FIU
Strikeouts (145 ranked)	Josie Crossman	47	2	79	Maya Johnson, Belmont	215	Faith Aragon, New Mexico St.
Strikeouts Per Seven Innings (150 ranked)	Karl Challburg	89	3	6.9	Maya Johnson, Belmont	14.3	Faith Aragon, New Mexico St.
Total Bases (149 ranked)					Kendall Wells, Oklahoma Jordan Woolery, UCLA	118 118	Veronica Harrison, Sam Houston
Toughest to Strike Out (149 ranked)	Katie Scheivert	65	4	24.8	Whitney Boone, ETSU Agiala Rudd, Robert Morris	0.0 0.0	Janelle Martinez, FIU
Triples (13 ranked)					Hannah Ferguson, Saint Mary's (CA)	7	Leah Clark, FIU Kally Meredith, FIU Morgan Sharpe, Western Ky.
Triples Per Game (146 ranked)					Hannah Ferguson, Saint Mary's (CA)	0.24	Morgan Sharpe, Western Ky.
Victories (128 ranked)	Josie Crossman	128	7	7	Morgan Reimer, Washington Keagan Rothrock, Florida	17 17	Erica Houge, Western Ky. Faith Aragon, New Mexico St.
WHIP (149 ranked)					Maya Johnson, Belmont	0.56	Erica Houge, Western Ky.
Walks Allowed Per Seven Innings (150 ranked)					J'dah Grigorie, FIU	0.61	J'dah Grigorie, FIU
Walks Per Game (149 ranked)	Sydney Shaffer	50	4	0.75	Megan Grant, UCLA	1.29	Macie Harter, Middle Tenn.

delaware TV ROSTER



00

KARLI CHALLBURG

Fr.
P | RHP
Houston, Texas.
Langham Creek



1

GRACE HAUSAMANN

Sr.
OF | L/R
South Riding, Va.
Flint Hill / (Lafayette)



4

SORELLA GALLUCCI

So.
INF | R/R
Robbinsville, N.J.
Robbinsville



5

CAYLIN BLAZYS

Fr.
INF | R/R
Tolland, Conn.
Tolland



7

EMMA DENISON

Jr.
P | RHP
Mishawaka, Ind.
Edwardsburg /
(Bowling Green)



8

KATIE SCHEIVERT

Sr.
INF | R/R
Leesburg, Va.
Tuscarora



9

MADDIE DIAMOND

Fr.
INF | R/R
Johnson City, Tenn.
Science Hill



10

BRIDGET CHAPMAN

So.
INF | R/R
Naperville, Ill.
Benet Academy



11

ALLIE NANKIVELL

Fr.
OF | L/R
Livingston, N.J.
Livingston



12

ELLIE TALLEY

So.
INF | R/R
Cosby, Va.
Cosby

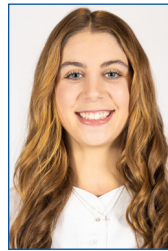

13

GIANNA POLETTI

Jr.
INF | R/R
Hegins, Pa.
Tri-Valley /
(Penn State)

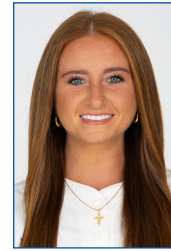

16

MARLAYNA CAPALDI

Sr.
INF | R/R
Wilmington, Del.
Charter School of
Wilmington



18

MORGAN CHAMBERS

Fr.
C | R/R
West Deptford, N.J.
Paul IV



19

JOSIE CROSSMAN

So.
P | LHP
Cumming, Ga.
South Forsyth



20

GIANNA COSTARO

Jr.
INF | R/R
Bellmore, N.Y.
John F. Kennedy



22

KRISTEN LUZON

Sr.
UTL | L/L
Stony Point, N.Y.
North Rockland



23

ELLIE MULLIGAN

Jr.
OF | R/R
Midlothian, Va.
Midlothian



24

JAMIE CHANDLER

Jr.
C | R/R
Camden Wyoming, Del.
Dover



25

KYLIE WILKERSON

Jr.
P | RHP
Warrenton, Va.
Kettle Run
(George Mason)

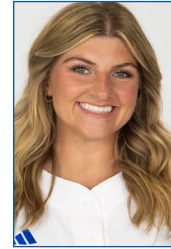

26

GRACIE JACOBS

Sr.
OF | L/L
Avon, Ind.
Avon (DePaul)



28

RYLEIGH THOMAS

Jr.
OF | R/R
North East, Md.
Saint Mark's



33

GABRIELLA PUDIMOTT

Fr.
C | R/R
Townsend, Del.
Odessa



34

SYDNEY SHAFFER

Sr.
C | R/R
Ashland, Va.
Mills E. Godwin



77

CLAIRE WOODS

Gr.
P | RHP
Summertown, Tenn.
Summertown