



Bemidji State

WOMEN'S HOCKEY 2011-12



Go Green!

BSUBeavers.com

THIS IS BEMIDJI STATE WOMEN'S HOCKEY



Engineering
SMITH
NOLTING

engineering
architecture
surveying
environmental

RiverWood
BANK

Better Banking... Real Solutions
www.riverwoodbank.com

Paul Bunyan
COMMUNICATIONS

TELEVISION
BROADBAND INTERNET
DIGITAL VOICE

pepsi





2011-12 Bemidji State University Women's Hockey

Bemidji State Beavers	1-5
Quick Facts	2
2011-12 Roster	3
Season Outlook	4-5
2011-12 Schedule	5
Coaches and Support Staff	6-9
Head Coach Steve Sertich	6-7
Assistant Coaches	8
Support Staff	9
Player Profiles	10-31
2010-11 Season Review	32-44
2010-11 Stats	32-33
Game-by-Game Recaps	34-44
History and Records	45-61
Individual Records	45-47
Goaltending Records	48
Team Records	49
Year-by-Year Leaders	50-51
All-Time Results	52-55
Year-by-Year Results	56-57
All-Time Conference Awards	58
All-Time Roster	59
All-Time Stats	60-61
2011-12 Opponents	62-65
The WCHA	66-70
The Western Collegiate Hockey Association	66
WCHA Final Standings, Stats, and Awards	67-68
2011-12 WCHA Composite Schedule	69-70
This is Bemidji State University	71-80
The Campus	71-72
The City	73-74
Athletics Facilities	75
Bemidji Regional Events Center	76
Compliance and Media Services	77
Media Outlets	78
BSU Administration	79
BSU Staff Directory	80

The 2011-12 Bemidji State Women's Ice Hockey Media Guide is a production of the Bemidji State University Athletic Media Relations Department.

Executive Editors

Shawn Smith, Graduate Assistant, Athletic Media Relations
 Ross LaDue, Former Graduate Assistant, Athletic Media Relations

Assistant Editors

Brad Folkestad, Director of Athletic Media Relations
 Dax Larson, Assistant Director of Athletic Media Relations
 Rose Jones, BSU Communications and Marketing

Cover Design

BSU Communications and Marketing

Interior Content

Shawn Smith, Graduate Assistant, Athletic Media Relations
 Ross LaDue, Former Graduate Assistant, Athletic Media Relations
 Brad Folkestad, Director of Athletic Media Relations
 Eric Story, Athletic Media Relations Student Intern

Photography

John Swartz, BSU Photo Service
 Ross LaDue, Graduate Assistant, Athletic Media Relations





Quick Facts

Bemidji State University

Location (Population): Bemidji, Minn. (13,291)
 Founded: 1919
 Enrollment: 5,020
 Conference: Western Collegiate Hockey Association
 WCHA Members: Bemidji State; Minnesota; Minn. Duluth; Minn. State; North Dakota; Ohio State; St. Cloud State; Wisconsin.
 Affiliation: NCAA Division I
 Nickname: Beavers
 School Colors: Green (PMS 3298) and White
 Home Ice: Robert H. Peters Rink at Sanford Center
 Ice size (capacity): 200 x 85 (4,373)
 President: Dr. Richard Hanson
 Athletics Director: Dr. Rick Goeb
 Athletics Trainer: Bill Crews
 Women's Hockey Trainer: Kassi Goranowski
 Athletics Trainer Phone: (218) 755-2769
 Equipment Manager: Andrea Nichols
 Equipment Phone: (218) 755-2707
 Senior Woman Admin./Compliance: Sarah Levesque
 Ticket Manager: Pam Papp
 Ticket Phone: (218) 755-3993
 Athletics Secretary: Debbie Slough
 Athletics Phone: (218) 755-2941
 Athletics Fax: (218) 755-3898

Athletic Media Relations

Director: Brad Folkestad
 Office Phone: (218) 755-4603
 e-mail: bfolkestad@bemidjistate.edu
 Assistant Director: Dax Larson
 Office Phone: (218) 755-2763
 e-mail: dl Larson@bemidjistate.edu
 Hockey Contact: Shawn Smith
 Office Phone: (218) 755-4619
 e-mail: ssmith@bemidjistate.edu
 Office Fax: (218) 755-3898
 Hockey Press Box: (218) 441-4047
 Web: www.BSUBeavers.com
 Mailing Address:
 Bemidji State University, PE 203 (Box 29)
 1500 Birchmont Drive NE
 Bemidji, MN 56601

Team Information

2011-12 Record: 14-17-4
 WCHA Record: 11-3-4-2 (39 points; 5th)
 Letterwinners Returning: 18
 Letterwinners Lost: 3
 Newcomers: 8

Program History

First Year of Hockey: 1998-99
 Overall record: 131-294-53 (.329)
 WCHA record: 83-217-44 (.305)
 WCHA Tournament appearances: 11
 WCHA Championships: none
 Years in NCAA postseason play: 0

Coaching Staff

Head Coach: Steve Sertich
 Alma mater: Colorado College '74
 Hockey Phone: (218) 755-4108
 e-mail: ssertich@bemidjistate.edu
 Record at BSU: 47-110-24
 Career Record: 47-110-24
 Assistants:
 Amber Fryklund (Bemidji State '03)
 Shane Veenker (Bemidji State '01)
 Casie Hanson (North Dakota '10)



Team Roster

NUMERICAL ROSTER

No.	Name	Pos.	Ht.	Yr.	S/C	DOB	Hometown (Previous Team)
3	Abby Williams	F	5-2	R-Jr.	L	7/21/89	Alexandria, Minn. (Minnesota State University, Mankato)
5	Alex Citrowske	F	5-6	Fr.	L	11/11/92	Savage, Minn. (Prior Lake HS)
6	Kristin Huber	F	5-11	Fr.	R	2/9/93	Kelowna, British Columbia (Pursuit of Excellence Academy)
10	Emily Erickson	F	5-9	R-Jr.	L	10/10/89	Coleraine, Minn. (Grand Rapids/Greenway HS)
11	Whitney Wivoda	F	5-8	Fr.	L	4/30/93	Fairbanks, Alaska (Minnesota Crunch)
12	Emily McKnight	F	5-8	So.	R	7/12/92	Roland, Manitoba (Warner Hockey School)
13	Molly Arola	F	5-9	Jr.	L	1/1/91	Walker, Minn. (Grand Rapids/Greenway HS)
14	Erika Wheelhouse	D	5-3	Jr.	L	5/9/91	Crookston, Minn. (Crookston HS)
15	Marlee Wheelhouse	D/F	5-1	Sr.	L	11/9/89	Crookston, Minn. (Crookston HS)
16	Mackenzie Thurston	F	5-7	Jr.	L	10/5/91	Ottawa, Ontario (Ottawa Junior Senators)
17	Sadie Lundquist	F	5-5	Jr.	R	6/18/91	Cloquet, Minn. (Cloquet HS)
18	Rachael Kelly	F	5-5	Fr.	R	10/14/92	Rosemount, Minn. (Rosemount HS)
19	Tess Dusik	F	6-0	So.	R	1/6/92	Oak Bluff, Manitoba (Balmoral Hall Prep)
22	Lauren Williams	F	5-1	Sr.	R	8/3/90	Eagan, Minn. (Minnesota Thoroughbreds)
23	Kristi King	F	5-4	So.	R	4/14/92	Stillwater, Minn. (Stillwater HS/University of Maine)
24	Alex Ehlert	D	5-6	So.	R	12/27/91	Portage, Wis. (Madison Capitals AAA)
25	Montana Vichorek	D	5-8	Sr.	R	7/24/90	Moose Lake, Minn. (Cloquet HS)
27	Kayleigh Chapman	D	5-8	Fr.	R	1/14/93	Virden, Manitoba (Warner Hockey School)
28	Allie Duellman	D	5-8	So.	R	7/7/92	Maplewood, Minn. (Roseville Area HS)
29	Kimberly Lieder	D	5-7	Sr.	R	3/31/90	Eagan, Minn. (Minnesota Thoroughbreds)
31	Alana McElhinney	G	5-8	Sr.	L	11/30/90	Calgary, Alberta, (Calgary Bruins)
35	Jessica Havel	G	5-8	Jr.	L	7/20/91	Grand Rapids, Minn. (Grand Rapids/Greenway HS)
59	Danielle Williams	D/F	5-10	So.	R	6/10/92	Waconia, Minn. (Minnesota Thoroughbreds)
64	Natasha Kostenko	F	5-11	Fr.	R	1/9/93	Fannystelle, Manitoba (Notre Dame Hounds (Saskatchewan))
88	Zuzana Tomcikova	G	5-11	Sr.	L	4/23/88	Bratislava, Slovakia (Slovakian National Team)
91	Jamie Hatheway	D/F	5-6	Jr.	R	4/15/91	Trenton, Ontario (Durham Junior Lightning)
92	Emily McKnight	F	5-7	So.	R	7/12/92	Carman, Manitoba (Balmoral Hall Prep)
93	Tegan Rose	D	5-5	Fr.	L	11/8/93	Gibbons, Alberta (Edmonton Chimos)

ROSTER BREAKDOWN

BY CLASS

Seniors (6)

Kimberly Lieder
Alana McElhinney
Zuzana Tomcikova
Montana Vichorek
Marlee Wheelhouse
Lauren Williams

Juniors (8)

Molly Arola
Emily Erickson
Jamie Hatheway
Jessica Havel
Sadie Lundquist
Mackenzie Thurston
Erika Wheelhouse
Abby Williams

Sophomores (6)

Allie Duellman
Tess Dusik
Alex Ehlert
Kristi King
Emily McKnight
Danielle Williams

Freshman (7)

Kayleigh Chapman
Alex Citrowske
Kristin Huber
Rachael Kelly
Natasha Kostenko
Tegan Rose
Whitney Wivoda

BY GEOGRAPHY

United States

Alaska (1)

Whitney Wivoda

Minnesota (14)

Molly Arola
Alex Citrowske
Allie Duellman
Emily Erickson
Kimberly Lieder
Rachael Kelly
Kristi King
Montana Vichorek
Erika Wheelhouse
Marlee Wheelhouse

Wisconsin (1)

Abby Williams
Danielle Williams
Lauren Williams
Alex Ehlert

Canada

Alberta (2)

Alana McElhinney
Tegan Rose

British Columbia (1)

Kristin Huber

Manitoba (4)

Kayleigh Chapman
Tess Dusik
Natasha Kostenko
Emily McKnight

Ontario (2)

Jamie Hatheway
Mackenzie Thurston

Slovakia

Bratislava (1)

Zuzana Tomcikova

PRONUNCIATION GUIDE

5 Alex Citrowske	(sit-TROW-ski)
11 Whitney Wivoda	(WHY-vo-duh)
13 Molly Arola	(uh-roll-uh)
19 Tess Dusik	(doo-sick)
24 Alex Ehlert	(AY-lert)
25 Montana Vichorek	(vuh-chore-ick)
28 Allie Duellman	(DUAL-man)
29 Kimberly Lieder	(LEAD-er)
31 Alana McElhinney	(ah-LAN-uh) (mack-ell-hin-nee)
35 Jessica Havel	(HAY-vuhl)
64 Natasha Kostenko	(kus-TANK-oh)
88 Zuzana Tomcikova	(zoo-zah-nuh) (tom-che-koh-va)
93 Tegan Rose	(tee-gan)
AC Shane Veenker	(VAIN-kerr)
AC Amber Fryklund	(FRICK-lund)
AC Casie Hanson	(kay-see)

Season Outlook

The Bemidji State University women's hockey team is coming off a historic season in 2010-11. The Beavers accomplished firsts last season including beating a No. 1 team for the first time in program history, recording the program's first-ever win over University of Minnesota Duluth and snapping a 17-game losing streak to University of Minnesota on its way to a 14-17-4 (11-13-4-2 WCHA) mark and a fifth-place WCHA finish.

Bemidji State will look to build off its historic season heading into 2011-12 despite the loss of seniors Annie Bauerfeld, Erin Cody and Erin Johnson. Cody and Bauerfeld both ended their careers as Top 10 scorers in the BSU record books.

With the loss of much of its scoring, BSU will turn to a strong defensive core in All-WCHA goaltender **Zuzana Tomcikova** (Sr., Bratislava, Slovakia) along with seniors **Kimberly Lieder** (D, Eagan, Minn.), **Montana Vichorek** (D, Moose Lake, Minn.) and **Marlee Wheelhouse** (D, Crookston, Minn.) and sophomore **Erika Wheelhouse** (D, Crookston, Minn.). Tomcikova posted a 1.84 goals against average and 692 saves last season. The senior is on the verge of capturing career records in both wins and saves.

On the offensive side, the Beavers will need strong seasons from **Emily Erickson** (Jr., F, Coleraine, Minn.) and **Sadie Lundquist** (Jr., F, Cloquet, Minn.). They will also turn to several other returnees and newcomers to step up as they look to fill the void of their trio of departed seniors.

Forwards

Bemidji State will have to replace nearly 40 percent of its scoring with the loss of Bauerfeld, All-WCHA selection Cody and Johnson.

"We have some big shoes to fill scoring-wise with those three graduating," said head coach **Steve Sertich**. "Sadie and Emily both had good years last year and we are expecting good things from them this year."

The pair was the second and third-leading scorers for the Beavers behind Cody last season. Lundquist had a breakthrough sophomore year scoring eight goals and tallying 14 assists while Erickson had 16 goals and 11 assists and led the team with six power-play scores.

Other key contributors last season were senior **Lauren Williams** (Eagan, Minn.), juniors **Abby Williams** (Alexandria, Minn.) and **Mackenzie Thurston** (Ottawa, Ontario) and sophomore **Tess Dusik** (Oak Bluff, Manitoba). Lauren tallied five points last season (3g-2a). Abby had two goals in her first season playing for the Beavers after sitting out 2009-10 after transferring from Minnesota State University. Thurston had two assists during her sopho-

more season.

"I believe Mackenzie is ready to take her game to the next level," Sertich said. "Offensively I think she has some confidence coming into the season. We are also looking for some scoring out of Tess, Abby and Lauren."

Also returning to the fray are juniors **Molly Arola** (Walker, Minn.) and **Jamie Hatheway** (Trenton, Ontario) and sophomore **Emily McKnight** (Carman, Manitoba). Arola scored her lone goal of the year on a power-play at University of Minnesota Duluth. Both Hatheway and McKnight contributed last season but neither player scored.

The Beavers add several newcomers for the 2011-12 season at the forward position. Joining the program are Maine transfer **Kristi King** (So., Stillwater, Minn.) along with freshmen **Alex Citrowske** (Prior Lake, Minn.), **Kristin Huber** (Kelwona, British Columbia), **Rachael Kelly** (Rosemount, Minn.), **Natasha Kostenko** (Fannystelle, Manitoba) and **Whitney Wivoda** (Fairbanks, Alaska). King had two goals and one assist for the Black Bears during her freshman campaign.

Defensemen

Bemidji State will be anchored by a defensive unit that returns every member from a group that set the school record for fewest goals allowed (88) last season.

Anchoring the blue-line for the Beavers will be seniors Lieder, Marlee Wheelhouse and Vichorek and junior Erika Wheelhouse. Vichorek led all BSU defensemen in scoring last season with 16 points (2g-14a). The Wheelhouse sisters also had strong campaigns in 2010-11. Marlee had 10 points (2g-8a) while sister Erika posted eight points (1g-7 a). Lieder added four points (1g-3a), as a junior.

"Defensively we have a nucleus of Montana, the Wheelhouse sisters and Kim who are returners who played a lot last season," Sertich said.

Also returning to the blue-line are sophomores **Allie Duellman** (Maplewood, Minn.), **Alex Ehlert** (Portage, Wis.) and **Danielle Williams** (Waconia, Minn.). Duellman and Williams both had two points last season (1g-1a) while Ehlert tallied one assist.

Joining the ranks of the defensive corps are freshmen **Kayleigh Chapman** (Virden, Manitoba) and **Tegan Rose** (Gibbons, Alberta).

"Hopefully some of the younger players can raise their game to another level and provide some support to the upperclassmen.," Sertich said.

Goaltending

Goaltending for Bemidji State continues to be

one of the team's strongest areas as they head into the 2011-12 season.

All-WCHA second team selection Tomcikova anchors the position for the Beavers heading into her senior season. Tomcikova already holds school records in goals against average and winning percentage. She will be chasing the program's records for career wins and saves during her senior campaign. Her goals against average of 1.84 was good for the school record for lowest goals against average in a season. Tomcikova also set season records for most wins (13) and most shutouts (six) during her junior season.

Joining Tomcikova in the crease is **Alana McElhinney** (Sr., Calgary, Alberta). McElhinney started eight games last year including a win over No. 1 Mercyhurst. She grabbed 235 saves last season.

The pair of BSU goaltenders combined to set a school record with the fewest goals allowed (88) in one season.

"We have veteran goaltending with both Zuzana and Alana returning," Sertich said. "Both players have played in the league and played against good teams. We look forward to having both of them back for their senior seasons."

Jessica Havel (Jr., Grand Rapids, Minn.) also returns at goaltender for the Beavers.

The Schedule

The 2011-12 slate features 16 games at Sanford Center including 14 contests within the WCHA, which remains the nation's premier women's hockey conference having accounted for every NCAA Division I women's hockey championship in the sport's 11-year NCAA history.

"I always say it is a curse and a blessing to play in the WHCA," Sertich said. "We know every weekend is going to be a challenge no matter who you are playing or where you are playing. The entire league is extremely competitive and I'm sure this year will be a battle just like every other year."

The 35-game regular-season slate will hit the ice Sept. 30 and Oct. 1 as the Beavers welcome Providence College to Bemidji for the first time to begin their second season at Sanford Center.

"Providence is a perennial powerhouse out east," Sertich said. "They have a great goaltender in Genevieve Lacasse and have done well in recent years. I expect them to be a very good team even at the beginning of the year when they come to Bemidji."

The Beavers open their conference schedule Oct. 7 and 8 in Columbus, Ohio against the Buckeyes of Ohio State University. Ohio State

Season Outlook

is coming off a 14-19-3 mark last season and a sixth place finish in the final WCHA standings.

Oct. 14 and 15 BSU heads to the Pine Tree State to face the University of Maine for the first time since 2006. The Black Bears are coming off a 12-17-5 mark on the 2010-11 season.

"Maria Lewis, who used to be an assistant coach at the University of North Dakota, did a nice job there in her first season," Sertich said. "It is going to be a long trip out to Maine. It will be interesting to see how our team responds to that road trip."

BSU's next conference tussle marks the WCHA home-opener for the Beavers as they welcome St. Cloud State University Oct. 21 and 22. The contests will both commence with 2:07 p.m. puck drops. The Huskies are coming off a 1-33-1 record and a last place finish in the WCHA.

BSU remains at home the next weekend as it welcomes the University of Minnesota to the First City on the Mississippi Oct. 28 and 29. Both games are scheduled for 7:07 p.m. starts at Sanford Center. The Golden Gophers went 26-10-2 during the 2010-11 season finishing in a tie for second place in the conference. Minnesota lost in the regionals of the NCAA tournament to Boston College, 4-1.

The Beavers will hit the road for a five-game swing beginning Nov. 4 and 5 in Mankato, Minn. against Minnesota State University. The Mavericks went 8-25-3 in Eric Means' second season at the helm finishing in seventh place in the WCHA standings.

BSU's road trip continues Nov. 10 as it heads to Eveleth, Minn. for the second-consecutive season for a neutral site battle with Lindenwood University. The Lions enter Division I play in their first year of a two-year candidacy period before being granted full Division I membership.

The Beavers wrap up their five-game road trip against the University of Minnesota Duluth squad Nov. 18 and 19 at AMSOIL Arena in Duluth, Minn. This will be UMD's first full season at their new arena. Both games are set to commence at 3:07 p.m. The five-time national champion Bulldogs are coming off a 22-9-3 mark last season and a tie for second place in the WCHA standings. UMD lost to eventual national champion University of Wisconsin in the regionals of the NCAA tournament, 2-1.

BSU returns home for the first time in nearly a month Nov. 25 and 26 to host North Dakota. The first game will count as a home game for Bemidji State but will be played on neutral ice in Crookston, Minn. The Nov. 26 match will be played at Sanford Center. Both games

are slated for 7:07 p.m. starts. UND went 20-13-3 last season guided by Minnesota transfer's Jocelyne Lamoureux and Monique Lamoureux-Kolls.

The Beavers will wrap up the 2011 portion of their WCHA schedule against defending national champion Wisconsin Nov. 9 and 10 at Sanford Center. Puck drop is scheduled for 2:07 p.m. for both contests. The Badgers went 37-2-2 during the 2010-11 season in order to earn their fourth national title.

Bemidji State will play its final games of 2011 Dec. 30 and 31 as it wraps up its nonconference slate versus Robert Morris in Pittsburgh, Pa. Friday's game will commence at 1 p.m. and Saturday's game is set for a 5 p.m. puck drop. The Colonials went 6-21-7 last season. BSU and Robert Morris are looking to play at least one of the games at CONSOL Energy Center, the home of the National Hockey League's Pittsburgh Penguins. Bemidji State and Robert Morris last met in 2009.

"Robert Morris is going through a coaching change this season but they have a lot of good players returning," Sertich said. "We are looking forward to going back out to Pittsburgh. We were there a couple of years ago and hopefully we can get at least one of those games where the Pittsburgh Penguins play."

BSU will open 2012 as Minnesota State comes to Sanford Center Jan. 6 and 7. Both games are scheduled to start at 7:07 p.m. The Beavers will remain at home the next weekend as Ohio State comes to Bemidji Jan. 13 and 14. Those games are also slated for 7:07 p.m. puck drops.

The Beavers will face another long road trip over the next three weekends as it heads to Minnesota (Jan. 20 and 21), Wisconsin (Jan. 27 and 28) and North Dakota (Feb. 3 and 4). BSU will return for its final home games of the season Feb. 10 and 11 versus Minnesota Duluth. Both games will begin at 2:07 p.m. Bemidji State will wrap up the regular season Feb. 17 and 18 on the road against St. Cloud State.

The first round of the WCHA Playoffs will again be played on campus sites from Feb. 24-26. First-round winners will advance to the WCHA Final Face-off at AMSOIL Arena in Duluth, Minn. March 2 and 3.

The Beavers will play one exhibition game in 2011-12 as the Thunder Bay Queens will visit Bemidji Sept. 23. The exhibition contest is slated for 7:07 p.m.

2011-12 Schedule

September

23	Thunder Bay Queens ^	7:07 p.m.
30	Providence	7:07 p.m.

October

1	Providence	4:07 p.m.
7	at Ohio State *	7:07 p.m.
8	at Ohio State *	4:07 p.m.
14	at Maine	7:00 p.m.
15	at Maine	5:00 p.m.
21	St. Cloud State *	2:07 p.m.
22	St. Cloud State *	2:07 p.m.
28	Minnesota *	7:07 p.m.
29	Minnesota *	7:07 p.m.

November

4	at Minnesota State *	7:07 p.m.
5	at Minnesota State *	3:07 p.m.
10	Lindenwood ^	7:00 p.m.
19	at Minnesota Duluth *	3:07 p.m.
20	at Minnesota Duluth *	3:07 p.m.
25	North Dakota #*	7:07 p.m.
26	North Dakota *	7:07 p.m.

December

9	Wisconsin *	2:07 p.m.
10	Wisconsin *	2:07 p.m.
30	at Robert Morris	1:00 p.m.
31	at Robert Morris	5:00 p.m.

January

6	Minnesota State *	7:07 p.m.
7	Minnesota State *	7:07 p.m.
13	Ohio State *	7:07 p.m.
14	Ohio State *	7:07 p.m.
20	at Minnesota *	6:07 p.m.
21	at Minnesota *	4:07 p.m.
27	at Wisconsin *	7:07 p.m.
28	at Wisconsin *	7:07 p.m.

February

3	at North Dakota *	7:07 p.m.
4	at North Dakota *	7:07 p.m.
10	Minnesota Duluth *	2:07 p.m.
11	Minnesota Duluth *	2:07 p.m.
17	at St. Cloud State *	2:07 p.m.
18	at St. Cloud State *	2:07 p.m.
24-26	WCHA Playoffs	TBA

March

2-3	WCHA FINAL FACE-OFF	TBA
------------	---------------------	-----

Home games in bold

* Denotes WCHA game

^ Game held in Eveleth, Minn.

Game held in Crookston, Minn.

All times Central

Head Coach



Steve Sertich

Colorado College '74
Sixth year at BSU

Steve Sertich enters his sixth season as head coach of the BSU women's hockey program. Sertich has helped propel the program to heights never seen before. At the conclusion of the 2010-11 season, the team finished in sole possession of fifth place in the Western Collegiate Hockey Association, a program best. The same season saw the Beavers open their new home, the Sanford Center, and claim the best home winning record in program history going 9-5-2 on home ice. The Beavers also captured their first ever wins over a top-ranked team, a 5-3 win over then-No. 1 Mercyhurst on Oct. 16, 2010, and their first ever win over Minnesota Duluth, a 1-0 win on Nov. 5, 2011.

At the end of the 2009-10 regular season, Sertich was honored as the 2010 WCHA Coach of the Year. Finishing tied for fifth place in the Western Collegiate Hockey Association with a 12-19-7 overall record (9-12-7-3 WCHA), the team claimed its first-ever playoff victory. The team eventually won its playoff series and made the debut trip to the WCHA FINAL FACE-OFF in Minneapolis, before bowing out after losing to the eventual National Champions Minnesota Duluth.

In the spring on 2010, Sertich was inducted into the Minnesota High School Hockey Coaches Hall of Fame. The honor, which is bestowed by the Minnesota Hockey Coaches Association, is given to coaches that have outstanding contributions to the sport of hockey in the state of Minnesota.

Under his tutelage, the BSU women's hockey team has posted its most conference wins in a single season, with nine in both 2009-10 and 2006-07. Sertich has also coached two Olympians while at Bemidji State, Nina Ziegenhals who played for Team Germany in the 2002 Winter Olympics in Salt Lake City, and Zuzana Tomickova who played for Team Slovakia in the 2010 Winter Olympics in Vancouver

During summer 2008, Sertich served as an assistant coach for the U.S. Women's Under-22 Select team that played in the annual three-game Women's Under-22 Series with Canada, which took place from Aug. 20-23.

Sertich came to Bemidji State University after spending 13 years as the head varsity coach at Roseville Area High School. He coached the Roseville boys' team from 1993-2003, leading it to a 156-71-11 record and two Minnesota State tournament appearances. Under Sertich's guidance, Roseville finished third in the 2002 tournament and second in 2003. He led Roseville to Suburban East Conference Championships in 2002 and 2003. Sertich earned four Coach of the Year honors, as he was named Section 3AA boys' Coach of the Year in 1999, Section 2AA Boys' Coach of the Year in both 2002 and 2003, and Class AA Coach of the Year in 2003.

In 2003, Sertich moved to head coach of the Roseville girls' varsity team and in three seasons led the program to a record of 62-21-2. The Roseville girls finished fourth in the 2006 state tournament and captured Suburban East Conference titles in both '04 and '05. Sertich was named the 2004 Section 2AA Girls' Coach of the Year. Sertich began his coaching career in 1976 as the head boys' varsity coach at Northfield (Minn.) High School, and over the next 20 years he would hold a variety of head and assistant coaching positions at the high school, college and national levels.

After one year at Northfield, he moved on to Virginia (Minn.) High School as head boys' varsity hockey coach for one year, was an assistant with Team Midwest in the U.S. National Development Program at the 1979 Olympic Sports Festival, spent one year as an assistant at Colorado College in 1982-83, and served three years as an assistant coach at Palmer (Colo.) High School from 1983-86.

Head Coach

He returned back to Minnesota in 1987 as the assistant boys' varsity coach at Blaine (Minn.) High School and later served as an assistant at Richfield (Minn.) High School. In 1997, he was an assistant for Team Minnkota with the U.S. Development Program Select 17 program.

Sertich also has extensive camp coaching experience, starting as the director and head coach of the Minnesota Hockey Satellite Training Program in Roseville from 1995-2003. In addition, he has been the director of the Roseville Summer Hockey School since 2000 and the director and head coach of the Roseville Hockey Satellite Training Program since 2003.

Sertich began his playing career with the Colorado College Tigers in 1970 and assembled a standout four-year career, during which he played 125 games and scored 162 points (75G, 87A). He had 53 points (28G, 25A) as a junior in 1972-73 and 61 points (25G, 36A) as a senior in 1973-74.

Sertich was a member of the U.S. National Team from 1973-75. He was also a member of the 1976 U.S. Olympic team, which finished fifth at the Innsbruck, Austria games. The U.S. team recorded wins over Finland and Poland en route to a 2-3 finish in Group A.

He also played two years in the German Professional League, spending the 1974-75 season as captain for Fussen and two seasons from 1978-80 playing for Nurnburg.

In May 2007, Sertich became the Vice President of Board of Directors for the U.S. Hockey Hall of Fame Museum located in Eveleth, Minn. Some of his responsibilities as Vice President of Board of Directors includes making decisions on marketing and purchasing endeavors, along with planning and making decisions for specific operations taking place throughout the year. Currently, Sertich is working on organizing the U.S. Hockey Hall of Fame Museum game which will be held in Eveleth. The first Hall of Fame game will take place Oct. 18 of this season, when the Beavers face the University of Wisconsin at the Hippodrome.

Sertich is a 1974 graduate of Colorado College with a bachelor's degree in elementary education and humanities. He received a master's degree in elementary education from Minnesota State in 1999.

Sertich's son, Marty Sertich, played for Colorado College from 2002-06 and scored 181 points (61G, 121A) during a stellar four-year career. He won the 2005 Hobey Baker Memorial Award, given to the

most outstanding player in college hockey, and was a finalist for the award in 2006. He was First-Team All WCHA and WCHA Player of the Year in 2005 and was a second team All-WCHA selection in 2006. Marty is currently playing professional hockey in Switzerland for EHC Olten.

AT A GLANCE

Education:

- B.A. Elementary Education and Humanities, Colorado College, 1974
- M.S. Elementary Education, Minnesota State University, Mankato, 1999

Coaching History:

Year	School	Position
1993-03	Roseville Area HS	Head Coach (Boys)
2003-06	Roseville Area HS	Head Coach (Girls)
2006-	Bemidji State	Head Coach

Honors and Awards:

- 1999
 - Section 3AA Boys' Coach of the Year
- 2002
 - Section 2AA Boys' Coach of the Year
- 2003
 - Section 2AA Boys' Coach of the Year
- 2003
 - Class AA Boys' Coach of the Year
- 2004
 - Section 2AA Girls' Coach of the Year
- 2009-10
 - Minnesota High School Hockey Coaches Hall of Fame
 - WCHA Coach of the Year



Assistant Coaches



Amber Fryklund

Bemidji State '03
First year at BSU

Fryklund, BSU's all-time leading scorer, returns to Bemidji as an assistant coach in 2011 after concluding her playing career in 2003.

"Amber Fryklund is no stranger to Beaver hockey," said Athletic Director Dr. Rick Goeb. "As we know, Amber played hockey here and she still holds the record as the program's leading scorer. She was an outstanding captain here and went on to get some very good coaching experience in the Duluth area. We are excited to bring her back to Bemidji State."

Fryklund helped lay the groundwork for the Bemidji State women's hockey program in its infancy. She became the first women's player to surpass the 100-point milestone and remains the school's leader in both points and goals scored and is second all-time in assists. Fryklund was also BSU's first All-Western College Hockey Association selection with a second team nod following the 2001-02 season. As a senior, she was invited to try out for the US National Team. Following her collegiate career, Fryklund went on to play for the Minnesota Blue Jays Senior A Team and Duluth North Stars Senior A team before playing in 2006-07 for the Minnesota Whitecaps of the Western Women's Hockey League.

Fryklund not only brings a familiarity with the Bemidji State University women's hockey program but also a familiarity with high school hockey in the state of Minnesota. The native of Hibbing, Minn., who was once a Miss Minnesota Hockey Finalist in her prep playing days, was co-head coach of the Duluth Northern Stars from 2004-09 and an assistant coach for the Proctor-Hermantown-Marshall Mirage for the past two seasons. In addition, Fryklund has worked hockey camps across the state of Minnesota and also served as an evaluator for USA Hockey in Minnesota for girls ages 16 and 17.

In addition to coaching, Fryklund spent seven years teaching physical education to students grades five through eight at the Marshall School and Duluth Public Schools Academy, both in Duluth, Minn.

Fryklund received her Bachelor of Science degree in physical education teaching K-12 from Bemidji State in 2003. She received her Master's degree in educational leadership from University of Minnesota Duluth in 2007.

Coaching History:

Year	School	Position
2009-11	Proctor-Hermantown-Marshall Mustangs	Assistant Coach
2004-09	Duluth Northern Stars	Co-Head Coach



Shane Veenker

Bemidji State '01
Fifth year at BSU

A native of Windom, Minn., Veenker played his high school hockey in Windom, Minn. and graduated from Bemidji State in 1993 with a degree in sport studies and management with a minor in coaching. In 2008 he added an additional Bachelor's degree in physical education with an emphasis in adapted physical education. He is currently working towards a Master's degree in sports administration from Bemidji State.

Veenker has participated in many community service activities including serving on the Board of Directors for the Minnesota Selects Festival, Relay For Life, and working on the Bemidji Area Alumni Chapter.

Veenker is in his fifth year as an assistant coach with the Bemidji State University women's hockey team. His involvement with the program includes serving as the recruiting coordinator, assisting with the defensive core, assisting with daily practices, video breakdown, community involvement, camps and favorite faculty dinner.

He has served as a coach at the USA Hockey Girls Select Player Development Camp, most recently with the 2009 Girls' Select 17 Player Development Camp, the Minnesota Hockey Advanced 15 Camp, prospects camp, and Balmoral Hall Showcase. He also was an instructor at Mike & Dave Allison Hockey School in Fort Francis, Ontario for several summers.

In his first year at BSU after Veenker served as head softball and assistant women's hockey coach in 2006-07. Prior to that, he spent time as an assistant at Bemidji High School coaching girls' hockey, and also spent two seasons as the Bagley-Fosston boy's varsity coach.

Coaching History:

Year	School	Position
2004-06	Bemidji HS	Assistant Coach (Girls)
2006-07	Bemidji State	Head Softball Coach / Asst. Women's Hockey Coach
2007-	Bemidji State	Assistant Coach

Support Staff



Casie Hanson

Volunteer Coach
Second year

Hanson begins her second season as a volunteer coach for the Beavers. She came to Bemidji State after a five-year stint at the University of North Dakota where she lettered four years in both women's ice hockey and softball. While at UND, Hanson garnered numerous awards including the 2005-06 UND Female Rookie of the Year, the 2007-08 WCHA Outstanding Student-Athlete of the Year, and being named to the 2008 Daktronics All-America First Team in softball. Following her stint at UND, she was named a recipient of the NCAA Top VIII Award given to eight student-athletes across all three NCAA divisions following their final year of competition who exemplify outstanding athletic, academic, community service, and leadership accomplishments.

In her four years playing ice hockey for the Sioux, Hanson amassed 32 points (19G, 13A) in 140 games played.

Hanson helped coach the UND hockey camps in the summers of 2008 and 2009 while also helping out with a camp in the summer of 2006 in Mankato, Minn.

Hanson graduated in 2010 with a bachelor of science in physical education, exercise science, and wellness, and a bachelor of science in community nutrition.



Andrea Nichols

Equipment Manager
Second year

Nichols is in her second season with Bemidji State, Nichols joins the staff as the team's equipment manager. Her duties include sharpening skates, traveling with the team on road trips, ordering equipment for all the players and organizing the locker room and equipment room. She also sets up the locker room prior to each game.

Named Miss Hockey in 2003, Nichols played for the University of Minnesota between 2003-07. In her four years with the Golden Gophers she won two national championships and was a two-year captain.

After her four-years at Minnesota, she went on to play with the Minnesota Whitecaps and was an assistant coach with the Minnetonka High School girls' hockey team. She also helped coach numerous hockey camps including the Freshman and Sophomore camp in Breezy Point, Minn. and the Junior Festival in Prior Lake, Minn.

The Mt. Iron, Minn. native graduated in 2007 from the University of Minnesota with a degree in sport studies.



Kassi Goranowski

Athletic Training
Second year

Goranowski returns for her second year as an Athletic Training Graduate Assistant at Bemidji State. Her responsibilities at BSU include being the head athletic trainer for the women's volleyball and women's ice hockey programs.

Along with being a certified athletic trainer and a member of the National Athletic Trainers' Association, she received her massage therapy certification from Northwestern Health Sciences University in Bloomington, Minn.

The Cottonwood, Minn. native is a 2010 graduate of St. Cloud State University where she completed her degree in athletic training and also received minors in biology and coaching. She married Chad Goranowski in June of 2011.



Shawn Smith

Athletic Media Relations
Second year

Smith enters his second season as a graduate assistant in the Office of Athletic Media Relations at Bemidji State. Smith will serve as the primary contact for BSU volleyball, women's hockey, softball and women's tennis. This is his first season working with women's hockey after serving as the contact for women's basketball in his first season with the Beavers.

Smith came to BSU after spending two years as an intern with the Athletic Media Relations department at the University of Memphis. While at the U of M, Smith was responsible for handling the publicity and promotion of Memphis' men's soccer and men's and women's tennis programs. He also assisted in the game-day operations for U of M's 17 other intercollegiate athletic programs. Smith's 2009 men's soccer media guide placed fourth in the nation according to the College Sports Information Director's of America.

Smith, a Hiawatha, Iowa native, graduated in May of 2008 from Iowa State University in Ames, Iowa, with his bachelor's degree in journalism and mass communication with an emphasis in public relations. While at Iowa State, Smith spent a year working in the athletic communications office where he served as the contact for the women's tennis program.



Kimberly Lieder

Senior • Egan, Minn. (Minnesota Thoroughbreds)
5-7 • Defense • Shoots Right

29

2010-11 (Junior)

- Academic All-WCHA

Competed in all 35 games on the season...scored first collegiate goal Jan. 29, 2011 at Minnesota Duluth...had three assists on the season coming against Ohio State (Nov. 26, 2010), Minnesota (Dec. 4, 2010) and North Dakota (Feb. 27, 2011)...finished the season with a plus/minus rating of -3 and had a total of 39 shots on goal...her efforts on the blue line helped the Beavers break the record they set last season for fewest goals conceded in a season with 88.

2009-10 (Sophomore)

Appeared in 35 games for the Beavers and recorded four assists...Lieder assisted on the game-winning goal against then No. 4 Wisconsin Oct. 10, 2009...other assists came against Minnesota (Jan. 16, 2010), St. Cloud State (Jan. 29, 2010) and Minnesota Duluth in the WCHA FINAL FACE-OFF on March 6, 2010.

2008-09 (Freshman)

Saw action in 33 games and notched two assists during her rookie season...points came against Ohio State (Jan. 24, 2009) and St. Cloud State (Feb. 13, 2009).



Prior to BSU

Kimberly played high school hockey for Eastview High School her freshman and sophomore years...Competed as a member of the Minnesota Thoroughbreds from 2006-08...Earned honorable mention honors both years playing for EVHS...Led the Thoroughbreds in points during her time there...Lettered in track all four years...competed in state sophomore, junior and senior years...named All-State three years...took second in state in the 100-meter hurdles and the 4x200 relay...set the school record in 100-meter hurdles and 4x200 relay.

Personal

Kimberly Anne Lieder...born March 31, 1990...daughter of William and Renee Lieder...majoring in exercise science.

CAREER STATS

Year	GP	G-A	P	+/-	PIM	PPG	SHG	GWG
08-09	33	0-2	2	-7	4-8	0	0	0
09-10	35	0-4	4	-8	8-16	0	0	0
10-11	35	1-3	4	-3	12-24	0	0	0
Total	103	1-9	10	-18	24-48	0	0	0

CAREER SINGLE-GAME HIGHS

Goals: 1 (once; 1/29/11 at Minnesota Duluth)
Assists: 1 (9 times; last 2/27/11 vs North Dakota)
Points: 1 (10 times; last 2/27/11 vs North Dakota)



Alana McElhinney

Senior • Calgary, Alberta (Calgary Bruins)
5-8 • Goaltender • Catches Left

31

2010-11 (Junior)

- Academic All-WCHA
- WCHA Scholar Athlete

Stepped between pipes 10 times on the season with eight starts...recorded the most saves in a single-game win, backstopping the Beavers with 56 saves to defeat then-No. 1 Mercyhurst 5-3 Oct. 16, 2010...the win over the top-ranked Mercyhurst was the first ever for the Beavers over a No. 1 team and also marked the first win in the newly opened Bemidji Regional Event Center for both the men's and women's hockey programs...tallied 235 saves on the season...made 43 saves in a 3-2 overtime loss to the eventual national champions Wisconsin on Feb. 5, 2011...named *WCHA Defensive Player of the Week* Oct. 20, 2010...selected as captain in 2011-12 becoming the fourth BSU goalie to be named captain in program history.

2009-10 (Sophomore)

- Academic All-WCHA
- WCHA Scholar Athlete

Saw action in 13 games, starting 11...took over starting duties when teammate Zuzana Tomcikova left for an eight-game span to participate in the 2010 Winter Olympic Games in Vancouver...in those eight games McElhinney rose to the occasion recording a .913 save percentage and a 2.62 goals against average, she recorded her first WCHA victory and career shutout blanking Wisconsin on Feb. 7, 2010...on the season she played 760:18 minutes making 339 saves while recording a .897 save percentage and a 3.08 goals against average...came in for relief in the WCHA FINAL FACE-OFF and only surrendered one goal on 13 shots in 34:54 minutes worth or work against the eventual National Champions Minnesota Duluth...McElhinney also became the fourth goalie in school history to record a point, picking up an assist against St. Cloud State Jan. 29, 2010.

2008-09 (Freshman)

McElhinney played in seven games and made five starts for a total of 370:45 minutes...finished the season with a 1-3-1 record, with her win coming against Robert Morris (Jan. 3, 2009).

Prior to BSU

Played three years in the Alberta Major Midget AAA Female Hockey League (AMMFHL)...in 2007, played for U-18 Team Alberta at Nationals...was a member of the 2007 Hokkeido-Alberta Sport Exchange, traveling to Japan...played for the Rocky Mountain Storm AAA 1989 team in summer 2006...played in the Czech Challenge Cup in Prague during summer 2006...played for the Southern Alberta 1990 AAA Selects team during summer 2005, which won the silver medal at the Lady Flames Summer Splash Tournament in Boston...also participated in three years of cross country, two years of badminton and one year of basketball...field hockey team won the Division I City Championship junior year...member of the school's swim team senior year...was on the honor roll three years...had the social studies and English awards for the highest average...has been accepted to BSU's Honor Society...high school coaches were Becky McGee and Terry Larson.

Personal

Alana Susan McElhinney...born Nov. 30, 1990...daughter of Bob and Shirley McElhinney...father Bob played hockey at the University of Guelph...brother Curtis played four years of hockey at Colorado College and currently is a member of the National Hockey League's Anaheim Ducks...majoring in political science with a pre-law emphasis...minoring in philosophy.

CAREER STATS

Year	GP-GS	Min.	GA	GAA	Sv	Sv%	SO	W	L	T
08-09	7-5	370:45	31	5.02	194	.862	0	1	3	1
09-10	13-11	760:18	39	3.08	339	.897	2	2	8	2
10-11	10-8	495:05	35	4.24	235	.870	0	1	6	1
Total	30-24	1626:08	105	3.87	768	.880	2	4	17	4

CAREER SINGLE-GAME HIGHS

Fewest Goals Allowed: 0 (twice; 2/13/10 at North Dakota)

Saves: 56 (once; 10/16/10 vs Mercyhurst)

Save Perct: 1.00 (twice; 2/13/10 at North Dakota)





Zuzana Tomcikova

Senior • Bratislava, Slovakia (Slovakian National Team)
5-11 • Goaltender • Catches Left

88

2010-11 (Junior)

- All-WCHA Second Team
- Academic All-WCHA
- WCHA Scholar Athlete

Bested her previous single-season school records for most shutouts (6), wins (13) and goals-against average (1.84)...Tomcikova also set the record for longest shutout sequence at 149:30 (Oct. 29-Nov. 6, 2010)...her .933 save percentage was second-best to her previous mark of .938 set her sophomore year...recorded the first postseason shutout by a BSU goaltender, blanking North Dakota Feb. 26, 2011...currently holds BSU's career records for shutouts (14), goals-against average (2.36) and save percentage (.928)...Tomcikova is on track to take over school career records for games appeared in (needs 25), minutes played (needs 1097:02), wins (needs six) and saves (needs 564)...there have been a total of 31 shutouts recorded by BSU, 14 have come from Tomcikova...named WCHA Defensive Player of the Week Oct. 6, 2010.

2009-10 (Sophomore)

- WCHA Co-Player of the Year

- All-WCHA Second Team
- WCHA All-Star Team member
- Academic All-WCHA

After a stellar freshman campaign Tomcikova has made an even better sophomore debut gathering 795 saves on 848 shots, recording a .938 save percentage and a 2.06 goals against average on the season...broke numerous team records including: career shutouts (8), shutouts in a single-season (5), career save percentage (.926), single-season save percentage (.938), career goals against average (2.62), and single-season goals against average (2.06) which surpasses the old mark of 2.67...she also tied the school record for most wins in a season with 10...Tomcikova returned from the 2010 Winter Olympic Games in Vancouver where she played in all five games for the Slovakian National Women's Ice Hockey Team; in those five games she faced 235 shots on goal, more than any other goaltender, male or female, in the 2010 Winter Games...was named WCHA Defensive Player of the Week four times (Oct. 14, Nov. 11, Dec. 16, Jan. 20)...nominated for the 2010 Patty Kazmaier Award.

2008-09 (Freshman)

- All-WCHA Second Team
- All-WCHA Rookie Team

Tomcikova came onto the scene in a huge way, becoming just the second Beaver to eclipse the quadruple-save plateau (1,025)...played 1805:08, and finished with a 5-22-4 record...recorded a .917 saves percentage and a 3.09 goals against average...tied the school record with three shutouts...became the first player in conference history to be named WCHA Defensive Player of the Week on three straight occasions (Dec. 10, Dec. 17 and Jan. 7)...became the first Beaver to earn All-WCHA Second Team honors at season's end.

Prior to BSU

Played for the Slovakian National Team that won gold medal in the North Korea World Championships (Division II), and placed second in Latvia (Division I)...went to high school at Caronport High School in Canada...high school ladies team won the Regina League, Provincials and the Western Shield sophomore year...played for the boys tier II team in the south central minor hockey league...team got second in provincials...was named defensive player of the year.

Personal

Zuzana Tomcikova...born April 23, 1988...daughter of Pavel and Dana Tomcikova...majoring in mass communication.

CAREER STATS

Year	GP-GS	Min.	GA	GAA	Sv	Sv%	SO	W	L	T
08-09	31-31	1805:08	93	3.09	1025	.917	3	5	22	4
09-10	27-26	1541:15	53	2.06	795	.938	5	10	11	5
10-11	28-27	1631:38	50	1.84	692	.933	6	13	11	3
Total	86-84	4978:01	196	2.36	2512	.928	14	28	44	12

CAREER SINGLE-GAME HIGHS

Fewest Goals Allowed: 0 (14 times; last 2/26/10 at North Dakota)

Saves: 49 (once; 2/21/09 at Wisconsin)

Save Perc: 1.00 (14 times; last 2/26/10 at North Dakota)





Montana Vichorek

Senior • Moose Lake, Minn. (Cloquet HS)
5-8 • Defense • Shoots Right

25

2010-11 (Junior)

- Academic All-WCHA
- WCHA Scholar Athlete

For a third-straight year, Vichorek appeared in every game on the season and led the defensive corps in scoring...tallied 16 points (2G, 14A) in 35 games...scored the game winner against Minnesota State in overtime Dec. 10, 2010...scored on the power play against St. Cloud State Oct. 30, 2010...the 14 assists is a single-season best for Vichorek...recorded two multi-point games tallying two assists against St. Cloud State Oct. 29, 2010 and two assists Jan. 28, 2011 at Minnesota Duluth...her efforts on the blue line helped the Beavers break the record they set last season for fewest goals conceded in a season with 88...ended the season second on the school's list for career assists by a defenseman with 36, would need 17 assists to take possession of the record...fourth on the team with 88 shots on goal...was voted to wear the captains 'C' for the 2011-12 season...selected to participate in 2011 USA Women's Hockey National Festival.

2009-10 (Sophomore)

- All-WCHA Third Team
- Academic All-WCHA
- WCHA Scholar Athlete

Saw action in all 38 games and led all defensemen in scoring with 17 points (5G, 12A)...scored twice on the power play...had two game-winners one against Wisconsin Feb. 7, 2010 and the second in game three in the playoffs against St. Cloud State to secure BSU's first-ever trip to the WCHA FINAL FACE-OFF...helped anchor a defensive unit that gave up the fewest goals in school history (98)...saw extensive time on both special teams units...was fourth on the team in shots on goal with 93.

2008-09 (Freshman)

Vichorek played in every game and led all defensemen in scoring with three goals and 10 assists for 13 points...became just the third Beaver defenseman to notch double-digit assists in a single season...scored twice on the power play...scored against North Dakota (Dec. 13, 2008 and Jan. 30, 2009) and Minnesota Duluth (Feb. 6, 2009).

Prior to BSU

Vichorek was a four-year letterwinner in hockey, and was captain her senior year...named to the all-area first team junior and senior years...all-conference first team twice...all-state honorable mention junior year and all-state first team senior year...USA Hockey National Development Camp participant freshman and sophomore years...K-1 Sportswear Stars of the North All-State participant junior and senior years...team took second place in state in 2005 and placed third in state in '06...she lettered three years in volleyball, was named Rookie of the Year in 2005 and was a captain twice...was on the All-Conference First Team in track in 2006, '07 and '08, and lettered five years in track...made All-Conference in the 300-meter hurdles, the long jump and the triple jump...broke the school record in the triple jump...was on the All-State Academic Team.

Personal

Montana Rae Vichorek...born July 24, 1990...daughter of Mark and Bette Vichorek...majoring in chemistry with a biochemistry emphasis...minoring in biology.

CAREER STATS

Year	GP	G-A	P	+/-	PIM	PPG	SHG	GWG
08-09	36	3-10	13	-28	18-36	2	0	0
09-10	38	5-12	17	-10	13-48	2	0	2
10-11	35	2-14	16	-7	8-16	2	0	1
Total	109	10-36	46	-45	39-100	6	0	3

CAREER SINGLE-GAME HIGHS

Goals: 1 (10 times; last 12/10/10 at Minnesota State)
Assists: 2 (5 times; last 1/28/10 at Minnesota Duluth)
Points: 2 (7 times; last 1/28/10 at Minnesota Duluth)





Marlee Wheelhouse

Senior • Crookston, Minn. (Crookston HS)
5-1 • Defense/Forward • Shoots Left

15

2010-11 (Junior)

- Academic All-WCHA
- WCHA Scholar Athlete

Saw action in all 35 games for the Beavers netting two goals and recording eight assists...first goal of the season came against then-No. 1 Wisconsin to send the game into overtime Feb. 5, 2011...scored second goal of the season in the WCHA First Round Playoffs against then-No. 8 North Dakota in game three of the series Feb. 27, 2011...started three games towards the end of the season at forward...her efforts on the blue line helped the Beavers break the record they set last season for fewest goals conceded in a season with 88... was voted to wear the captains 'C' for the 2011-12 season.

2009-10 (Sophomore)

- Academic All-WCHA
- WCHA Scholar Athlete

Played at defense for all 38 games recording six points, all assists...was a crucial part to a defensive unit that gave up the fewest goals in school history (98)...recorded the highest plus/minus amongst all defensemen (-1).



2008-09 (Freshman)

Laced up her skates in all 36 contests, scoring three goals and providing five helpers for eight points...finished second on the team in scoring amongst defensemen...scored twice on the power play...scored against Robert Morris (Jan. 3, 2009), North Dakota (Jan. 30, 2009) and Minnesota (Feb. 27, 2009).

Prior to BSU

Wheelhouse lettered all four years in hockey, softball and soccer...captain last three years in hockey...member of the all-conference teams all four years...team MVP freshman and senior years...left Crookston HS with the school record for goals, assists and points in a career...was an All-State Honorable Mention her sophomore and junior years...received numerous accolades during her junior season, beginning with being named Most Valuable Offensive Player on her team...earned a spot on the Associated Press Second Team, the Pioneer Press Second Team, the Coaches Association All-State Team, and the All-Tournament State Team....played with the Minnesota Jr. Whitecaps in summer and fall 2007.

Personal

Marlee Nora Wheelhouse...born Nov. 9, 1989...daughter of Scott and Gerri Wheelhouse...sister is teammate Erika Wheelhouse...majoring in exercise science...minoring in psychology.

CAREER STATS

Year	GP	G-A	P	+/-	PIM	PPG	SHG	GWG
08-09	36	3-5	8	-20	20-40	2	0	0
09-10	38	0-6	6	-1	11-22	0	0	0
10-11	35	2-8	10	-10	11-33	0	0	0
Total	109	5-19	24	-31	42-95	2	0	0

CAREER SINGLE-GAME HIGHS

Goals: 1 (5 times; last 2/27/11 at North Dakota)
Assists: 1 (19 times; last 2/18/11 vs Ohio State)
Points: 2 (twice; last 1/30/09 at North Dakota)



Lauren Williams

Senior • Egan, Minn. (Minnesota Thoroughbreds)
5-1 • Forward • Shoots Right

22

2010-11 (Junior)

- Academic All-WCHA

Had a breakout junior season notching three goals, including her first collegiate goal Jan. 22, 2011 in a 3-1 win over Minnesota State...her other two goals came against Ohio State Feb. 18, 2011 and against then-No. 8 North Dakota in game two of the WCHA First Round Playoffs Feb. 26, 2011...recorded two assists, both coming against Minnesota State (Dec. 10, 2010 and Jan. 21, 2010)...more than doubled her career shots on goal total with 45 on the season...recorded first multi-point series with a goal and assist over the Jan. 21-22 weekend against MSU...was voted the team's Most Improved Player by her teammates.

2009-10 (Sophomore)

- Academic All-WCHA

Saw action in 33 games this season...had 13 shots on goal.

2008-09 (Freshman)

Williams played in all but one game during her rookie season, and notched an assist and took 14 shots...lone helper came against North Dakota (Dec. 13, 2008).

Prior to BSU

Played in the Lake Conference for Egan High School freshman and sophomore years...led team in scoring in 2005-06...lettered in hockey and track and field in high school...was named Rookie of the Year...Lake Conference Honorable Mention twice and was an All-State Honorable Mention...played for the Minnesota Thoroughbreds U-19 team and led team in goals scored in 2007-08...attended USA Hockey's National Development Camp in 2006...went to Hockey Night in Boston in 2006...member of the honor roll and was named student of the month once...Thoroughbred coaches were Steve Weber, Marci Bydlon and Ivan Weiss.

Personal

Lauren Elizabeth Williams...Born Aug. 3, 1990...daughter of Brian and Terry Williams.....father, Brian, played hockey for the University of North Dakota, and he was a member of Team USA in 1986 and '87...he also played for the Montreal Canadiens in 1987 and played in Europe following his stint in the NHL...sister, Alex, played for the University of North Dakota...majoring in biology with an emphasis in ecology, ethology, and evolution.



CAREER STATS

Year	GP	G-A	P	+/-	PIM	PPG	SHG	GWG
08-09	35	0-1	1	-14	13-37	0	0	0
09-10	33	0-0	0	-8	9-18	0	0	0
10-11	33	3-2	5	-2	12-24	0	0	0
Total	101	3-3	6	-24	34-79	0	0	0

CAREER SINGLE-GAME HIGHS

Goals: 1 (3 times; last 2/26/11 at North Dakota)

Assists: 1 (3 times; last 1/21/11 vs Minnesota State)

Points: 1 (6 times; last 2/26/11 at North Dakota)



Emily Erickson

Redshirt-Junior • Coleraine, Minn. (Grand Rapids/Greenway HS)
5-9 • Forward • Shoots Left

10

2010-11 (Redshirt-Sophomore)

- Academic All-WCHA
- WCHA Scholar Athlete

Finished second on the team in scoring even after missing two games due to an injury...tallied 16 goals and 11 assists for 27 points in 33 games...second on the team with goals and fifth in assists...led the team in power-play goals with six...had one goal and two assists to help BSU knock-off then-No.1 Mercyhurst Oct. 16, 2011, the first win for the Beavers over a top-ranked team...scored the game-winner against Minnesota Duluth Nov. 5, 2010 to record the program's only win against the Bulldogs...scored another game winner a week later Nov. 12 against North Dakota...pocketed two goals against St. Cloud State Jan. 8, 2011...led the team with shots on goal with 139...also led the team in plus/minus with a rating of +13.

2009-10 (Redshirt-Freshman)

- Academic All-WCHA
- WCHA Scholar Athlete

Played in all 38 games scoring 15 points...scored her first collegiate goal against Ohio State Oct. 17, 2009...scored the game-tying goal with 16 seconds left in the game against then No. 2 Minnesota Jan. 15, 2010...scored the game-winner against Ohio State Jan. 23...recorded her first multi-goal game against Minnesota Duluth in the FINAL FACE-OFF on March 6 scoring two goals and recording one assist.



2008-09 (Freshman)

Took a redshirt for Bemidji State after suffering a season-ending injury early in the season. Recorded two assists in her first-career game against Wayne State (Oct. 3, 2009).

Prior to BSU

Erickson was a Top-5 finalist for the Ms. Hockey Award, given annually to the top senior girls' high school hockey player in Minnesota...lettered for six years...played in the 2007 and '08 state hockey tournaments, finishing second her senior year...was awarded the Herb Brooks award during senior year...named to the 2008 AA state hockey all-tournament team, and was named to the Associated Press All-State first team...Erickson lettered once in track and field, four times in softball and six times in tennis during her high school career...was also a member of the National Honor Society and was on the Honor Roll.

Personal

Emily Faye Marie Erickson...born Oct. 10, 1989...daughter of Randy and Ginny Erickson...majoring in secondary mathematics education.

CAREER STATS

Year	GP	G-A	P	+/-	PIM	PPG	SHG	GWG
08-09	5	0-2	2	0	1-2	0	0	0
09-10	38	6-9	15	-3	9-18	1	0	1
10-11	33	16-11	27	+13	10-20	6	0	2
Total	76	22-22	44	+10	20-40	7	0	3

CAREER SINGLE-GAME HIGHS

Goals: 2 (twice; last 1/8/11 at St. Cloud State)
Assists: 2 (twice; last 10/16/10 vs Mercyhurst)
Points: 3 (twice; last 10/16/10 vs Mercyhurst)



Abby Williams

Redshirt-Junior • Alexandria, Minn. (Minnesota State University, Mankato)
5-2 • Forward • Shoots Left

3

2010-11 (Redshirt-Sophomore)

- Academic All-WCHA
- WCHA Scholar Athlete

Played in all 35 games for BSU scoring two goals...first goal as a Beaver came Feb. 4, 2011 against then-No. 1 Wisconsin...scored Feb. 18, 2011 at Ohio State...had a total of 43 shots on goal...saw extensive time on the penalty-kill unit for the Beavers.

2009-10 (Sophomore)

Red-shirted for the season after transferring from Minnesota State.

2008-09 (Freshman at MSU)

Tallied an assist in a 3-3 tie, shootout loss to the Huskies Feb. 6...had her first collegiate assist in a shootout loss to Ohio State (Dec. 13)...scored her first collegiate goal Nov. 30...played in every game and had four points (2G, 2A) on the season...scored second goal of season in WCHA Final Face-off vs. Minnesota

Prior to BSU

Led her high school team, conference and section in scoring with 42 goals and 38 assists her senior season, leading the cardinals to a Class A State Championship and setting the school's record for wins in a season 27...Led the team in scoring her freshman (62 points) and sophomore (68 points) years...Tallied 365 varsity points in her high school career (187 goals and 178 assists)...during her high school career she led the team to a state championship, five section championships and three conference championships...was named to the to the state all-tournament team, all conference team five times, all-state her senior and junior year, all-state honorable mention her sophomore and freshman seasons...was a Herb Brooks Award Winner her junior year...named Team MVP five times and team captain her junior and senior seasons...received the EXCEL Award and Spotlight on Academics Award...is a member of the National Honor Society.

Personal

Abby Elizabeth Williams...born Jul. 21, 1989...daughter of Jim and Martha Williams...majoring in spanish education.



CAREER STATS

Year	GP	G-A	P	+/-	PIM	PPG	SHG	GWG
10-11	35	2-0	2	-13	5-10	0	0	1
Total	35	2-0	2	-13	5-10	0	0	1

CAREER SINGLE-GAME HIGHS

Goals: 1 (twice; last 2/18/11 vs Ohio State)

Assists: 0

Points: 1 (twice; last 2/18/11 vs Ohio State)



Molly Arola

Junior • Walker, Minn. (Grand Rapids/Greenway HS)
5-9 • Forward • Shoots Left

13

2010-11 (Sophomore)

- Academic All-WCHA
- WCHA Scholar Athlete

Played in all but one of the 35 games for the Beavers...tallied first collegiate goal Jan. 29, 2011 against Minnesota Duluth while on the power play...had a total of 25 shots on goal.

2009-10 (Freshman)

Had her rookie season cut short due to a knee injury, but still appeared in 24 games...had 15 shots on goal.

Prior to BSU

Played at Grand Rapids/Greenway High School...is the second player in as many years to come to Bemidji State from Grand Rapids/Greenway, following in Emily Erickson's footsteps...was part of a high school team that was the section 7AA champions twice (2007 and '08) and was the class AA state runners-up in 2008, was a captain in 2009...was named to the 2008 state All-Tournament team and earned the team's 2009 Hobey Baker Award...is a member of the National Honor Society, is on the honor roll and earned Academic of Excellence honors...also played volleyball, basketball and fastpitch softball during her high school career...high school coach was Chris Granley.

Personal

Molly Jo Arola...born Jan. 1, 1991...daughter of Rick and Michele Arola...is the cousin of former BSU men's hockey player Chris Pelus...double majoring in physical education and health education...minoring in psychology.



CAREER STATS

Year	GP	G-A	P	+/-	PIM	PPG	SHG	GWG
09-10	24	0-0	0	-1	1-2	0	0	0
10-11	34	1-0	1	-6	4-8	0	0	0
Total	58	1-0	1	-7	5-10	0	0	0

CAREER SINGLE-GAME HIGHS

Goals: 1 (once; 1/29/11 at Minnesota Duluth)
Assists: 0
Points: 1 (once; 1/29/11 at Minnesota Duluth)



Jamie Hatheway

Junior • Trenton, Ontario (Durham Junior Lightning)
5-6 • Defense/Forward • Shoots Right

91

2010-11 (Sophomore)

- Academic All-WCHA

Laced the skates of 23 games...recorded 15 shots on goal...saw time at both ends of the ice playing at both the winger and defense positions.

2009-10 (Freshman)

Saw action in 27 games netting two goals...scored first collegiate goal Feb. 6, 2010 against Wisconsin in the Culver's Camp Randall Hockey Classic...second goal was the game-winner in game two against St. Cloud State in the playoffs...totaled 23 shots on goal.

Prior to BSU

Played this past season for the Durham Junior Lightning in the Provincial Women's Hockey League...attended the NAHA Tournament Labor Day weekend and also attended the U18 National Championships with Team Ontario Blue...team placed fourth, which was the best-ever finish...during the 2007-08 season, she played in the PWHL for the Whitby Wolves IntAA...attended the Stoney Creek Tournament and was part of the Durham West Tournament Champions...in 2006-07, she played in the OWHL Midget AA for the Whitby Wolves Midget AA. ... has also played for the Trenton Golden Hawks in both the Boys Major Bantam and Boys Minor Bantam... has also played varsity soccer, and was the high school soccer MVP in 2008...has been on the honor roll all four years...high school coaches were Brian Meindl, David Lanovaz and Jeff McDougall.

Personal

Jamie Lynn Hatheway...born April 15, 1991...daughter of Tim and Tracy Hatheway...majoring in business communication...minoring in coaching specialty.



CAREER STATS

Year	GP	G-A	P	+/-	PIM	PPG	SHG	GWG
09-10	27	2-0	2	-5	4-8	0	0	1
10-11	23	0-0	0	-8	4-8	0	0	0
Total	50	2-0	2	-13	8-16	0	0	1

CAREER SINGLE-GAME HIGHS

Goals: 1 (twice; last 2/27/10 at St. Cloud State)
Assists: 0
Points: 1 (twice; last 2/27/10 at St. Cloud State)



Jessica Havel

Junior • Grand Rapids, Minn. (Grand Rapids/Greenway HS)
5-8 • Goaltender • Catches Left

35

2010-11 (Sophomore)

Did not play during the regular season...played 20 minutes in an exhibition against the Toronto Junior Aeros making four saves on four shots.

2009-10 (Freshman)

Joined the team as a walk-on halfway through the season as BSU's third goaltender...saw no action in the season.

Prior to BSU

Competed with the girls' hockey team at Grand Rapids High School for three years...In 2008 Grand Rapids placed second at the state tournament and was named to the 2008 AA State Wells Fargo All Tournament Team...Was named to the Duluth Tribune All Area Team for all three years she played at Grand Rapids (07-09)...Associated Press All State Honorable Mention in 2008...Was a top five finalist for the Miss Goalie award in 2008...compiled a 54-15-3 record at Grand Rapids, including seven shutouts.

Personal

Jessica Jo Havel...born July 20, 1991...daughter of Jerry and Brenda Havel...majoring in community health.



CAREER STATS

Year	GP-GS	Min.	GA	GAA	Sv	Sv%	SO	W	L	T
09-10	0-0	0	0	0	0	0	0	0	0	0
10-11	0-0	0	0	0	0	0	0	0	0	0
Total	0-0	0	0	0	0	0	0	0	0	0

CAREER SINGLE-GAME HIGHS

Fewest Goals Allowed: 0
Saves: 0
Save Perct: .000



Sadie Lundquist

Junior • Cloquet, Minn. (Cloquet HS)
5-5 • Forward • Shoots Right

17

2010-11 (Sophomore)

- Academic All-WCHA
- WCHA Scholar Athlete

More than doubled her scoring from the previous season, netting eight goals and 14 assists for 22 points...scored the opening goal and the third goal against then-No. 1 Mercyhurst Oct. 16, 2010 in a 5-3 win, the first ever win for the beavers over a top-ranked team...scored the game winners against Wayne State (Oct. 1, 2010) and St. Cloud State (Oct. 30, 2010)...her 14 assists was tied for third best on the team...set-up Erika Wheelhouse for the game-winning goal in game two of the WCHA First Round Playoffs against then-No. 8 North Dakota...assisted on both goals of a 2-0 win over then-No. 7 Minnesota Dec. 3, 2010, the third-ever win for the Beavers against the Golden Gophers...second on the team with a plus/minus rating of +12.

2009-10 (Freshman)

Played in all 38 games and led all freshman forwards in scoring netting two goals and recording eight assists...scored first collegiate goal and game winner against St. Cloud State Nov. 13, 2009...scored her second goal the next night against the Huskies...had three assists against North Dakota Dec. 6, 2009...tallied 53 shots on goal.

Prior to BSU

Started on the Cloquet High School varsity team since eighth grade...She is the second player in as many years to come to Bemidji State by way of CHS, following in teammate Montana Vichorek's footsteps...has earned All-State Honorable Mention honors, and has also earned All-Area and All-Conference awards...earned letters in hockey, cross country and softball during her four years in high school...attended national camps in New York, and her CHS team has participated in two state tournaments, placing second and third...also played in the fall Elite League and in the K1 area All-Star Game...is a part of the National Honor Society, is on the Scholastic Honor Roll, and was ranked in the top 10 percent of her class...High school coach was Richard Bartholdi.

Personal

Sadie Elizabeth Lundquist...born June. 18, 1991...daughter of Daniel and Kelly Lundquist...majoring in sport management and business administration.



CAREER STATS

Year	GP	G-A	P	+/-	PIM	PPG	SHG	GWG
09-10	38	2-8	10	-12	11-22	0	0	1
10-11	35	8-14	22	+12	8-16	1	0	2
Total	73	10-22	32	0	19-38	1	0	3

CAREER SINGLE-GAME HIGHS

Goals: 2 (once; 10/16/10 vs Mercyhurst)
Assists: 3 (once; 12/6/09 vs North Dakota)
Points: 3 (twice; last 10/16/10 vs Mercyhurst)



Mackenzie Thurston

Junior • Ottawa, Ontario (Ottawa Junior Senators)
5-7 • Forward • Shoots Left

16

2010-11 (Sophomore)

- Academic All-WCHA

Saw action in all 35 games and tallied two assists on the year...assisted on Emily Erickson's goal at Minnesota State Dec. 10, 2010 and on Kimberly Lieder's first collegiate-goal Jan. 29, 2010 at then-No. 6 Minnesota Duluth...had a total of 46 shots on goal.

2009-10 (Freshman)

Laced up in every game totaling four points...scored first collegiate goal against Ohio State Oct. 17, 2009, which also happened to be the game-tying goal...scored her second goal Oct. 30, 2009 against Wayne State...had 46 shots on goal.

Prior to BSU

Played at All Saints Catholic High School...was part of the Provincial Women's Hockey League (PWHL) Silver Medalist team in the 2007-08 season...was named the ASCHS Athlete of the Year in 2004 and '06...other high school sports were soccer, touch football, golf and volleyball...played on the Ottawa Fury Elite Soccer Club team from 2005-08, and was named MVP in '07...was also team MVP in both touch football and golf in 2006...has been on the honor roll...high school coach is Trevor Kirtz.

Personal

MacKenzie Rae Thurston...born Oct. 5, 1991...daughter of Guy Thurston and Carol Thurston-Sabourin...majoring in exercise science...minoring in biology.



CAREER STATS

Year	GP	G-A	P	+/-	PIM	PPG	SHG	GWG
09-10	38	2-2	4	-3	4-8	0	0	0
10-11	35	0-2	2	-21	5-10	0	0	0
Total	73	2-4	6	-24	9-18	0	0	0

CAREER SINGLE-GAME HIGHS

Goals: 1 (twice; last 10/30/09 vs Wayne State)
Assists: 1 (four times; last 1/29/11 at Minnesota Duluth)
Points: 1 (six times; last 1/29/11 at Minnesota Duluth)



Erika Wheelhouse

Junior • Crookston, Minn. (Crookston HS)
5-3 • Defense • Shoots Left

14

2010-11 (Sophomore)

- Academic All-WCHA

Played in all 35 games for the Beavers at the blue line...her first collegiate goal came in game two of the WCHA First Round Playoffs against then-No. 8 North Dakota and it would prove to be the game-winner...had seven assists on the season...tallied two helpers against St. Cloud State Oct. 30, 2010...had a total of 65 shots on goal, besting her rookie season mark of 38...her efforts on the blue line helped the Beavers break the record they set last season for fewest goals conceded in a season with 88.

2009-10 (Freshman)

Appeared in all 38 games and led all freshman in scoring with 14 points and all defensemen in assists with 14...her fourteen assists ranks second all-time at BSU for most assists by a defenseman in a single season...was a crucial part to a defensive unit that gave up the fewest goals in school history (98)...saw extensive time on the power-play unit...named WCHA Rookie of the week Jan. 13...named *Beaver Pride Female Newcomer of the Year*.

Prior to BSU

Played for Crookston High School, and was a member of the All-Conference squad her freshman and sophomore years...her team took third place in state her sophomore year...was named to the All-Tournament Team and earned the Most Valuable Defenseman award that year as well...was named to the Coaches Association All-State Team her sophomore and junior years, and was named a captain her junior and senior years and hardest worker junior year...is a three-year participant in the National Camp in New York, and has earned letters in hockey, soccer, softball and track during her high school career...was on the All-Conference team while playing soccer, and was a captain and MVP her senior year...was also a part of the soccer team that recently broke the school record for wins in a single season...high school coach was Tim Persson.

Personal

Erika Marie Wheelhouse...born May. 9, 1991...daughter of Scott and Gerri Wheelhouse...sister is teammate Marlee Wheelhouse...majoring in psychology...minoring in chemical dependency.



CAREER STATS

Year	GP	G-A	P	+/-	PIM	PPG	SHG	GWG
09-10	38	0-14	14	-7	4-8	0	0	0
10-11	35	1-7	8	-8	7-14	1	0	1
Total	73	1-21	22	-15	11-22	1	0	1

CAREER SINGLE-GAME HIGHS

Goals: 1 (once; vs 2/26/11 at North Dakota)
Assists: 2 (5 times; last 10/30/10 vs St. Cloud State)
Points: 2 (5 times; last 10/30/10 vs St. Cloud State)



Allie Duellman

Sophomore • Maplewood, Minn. (Roseville Area HS)
5-8 • Defense • Shoots Right

28

2010-11 (Freshman)

Saw action in 30 games at the blue line...scored her first collegiate goal Nov. 26, 2010 in the second period to take a 2-1 lead over Ohio State...helped set up Erin Cody's game-winning goal against the University of Minnesota Dec. 3, 2010...finished the season with an even plus/minus rating...her efforts on the blue line helped the Beavers break the record they set last season for fewest goals conceded in a season with 88...was named the team's Rookie of the Year as voted upon by her teammates.

Prior to BSU

Played for the Roseville High School girls' team since her eighth grade season in 2005-06, where she played under coach Sertich...in 2008-09 she played in 28 games netting five goals and notching 20 assists...helped lead her team to a 25-2-1 overall record and a conference championship...named All-Conference and to the 2009 All-State Team...in the 2007-08 campaign, Duellman netted another five goals, while picking up six assists as the Raiders won their conference championship...finished the season +20 plus/minus.

Personal

Allie Rae Duellman...born July 17, 1992...daughter of Joe and Amy Duellman...Lettered three years in softball at Roseville HS...majoring in elementary education.



CAREER STATS

Year	GP	G-A	P	+/-	PIM	PPG	SHG	GWG
10-11	30	1-1	2	0	6-12	0	0	0
Total	30	1-1	2	0	6-12	0	0	0

CAREER SINGLE-GAME HIGHS

Goals: 1 (once; 11/26/10 at Ohio State)
Assists: 1 (once; 12/3/10 vs Minnesota)
Points: 1 (twice; last 12/3/10 vs Minnesota)



Tess Dusik

Sophomore • Oak Bluff, Manitoba (Balmoral Hall Prep)
6-0 • Forward • Shoots Right

19

2010-11 (Freshman)

Skated in 31 games leading freshman scoring on the team with three assists...her first collegiate point came Jan. 7, 2011 when she helped set up Annie Bauerfeld's insurance goal against St. Cloud State...assisting Bauerfeld again, she tallied her second assist on the year at North Dakota Jan. 16, 2011...her final assist came off a rebound she put on net to set up Molly Arola with her first career goal Jan. 29, 2011 at Minnesota Duluth...had a total of 36 shots on goal...saw time on the second power-play unit.

Prior to BSU

Captained the Blazers to a fourth place finish in the west division of the Junior Women's Hockey League for the 2010-11 Season...in 2008-09 the Blazers finished second in the JWHL, in which Dusik scored the game-winning goal against the Westmon Wildcats to pick up the program's 100th win...in the same season, Dusik scored an overtime-shoot-out goal to defeat Shattuck St. Mary's...while playing for Team Manitoba in the 2009 National Women's U18 Championship, Dusik scored a hat trick in a 13-0 win over British Columbia to help keep her team in contention for the gold medal...competed in the Under-18 Team Canada conditioning camps during the summers of 2008 and 2009, along with playing on Team White in the 2009-10 Selection Camp for the U18 Canadian National Team.

Personal

Tess Courtney Dusik...Born Jan. 6, 1992...daughter of Brad and Tami Dusik...along with hockey, lettered in badminton, track and field, and dragon boat at Balmoral Hall...majoring in exercise science.



CAREER STATS

Year	GP	G-A	P	+/-	PIM	PPG	SHG	GWG
10-11	31	0-3	3	-13	10-20	0	0	0
Total	31	0-3	3	-13	10-20	0	0	0

CAREER SINGLE-GAME HIGHS

Goals: 0
Assists: 1 (3 times; last 1/29/11 at Minnesota Duluth)
Points: 1 (3 times; last 1/29/11 at Minnesota Duluth)



Join
Beaver
755-2827



Alex Ehlert

Sophomore • Portage, Wis. (Madison Capitals AAA)
5-6 • Defense • Shoots Right

24

2010-11 (Freshman)

Played in the most games of the freshman class, seeing time in 33 games at the blue line...tallied one assist on the season helping on Emily Erickson's goal Oct. 2, 2010 at Wayne State...had a total of 14 shots on goal...her efforts on the blue line helped the Beavers break the record they set last season for fewest goals conceded in a season with 88.

Prior to BSU

Played for the Madison Capitals AAA association for nine years...was the captain of her team for six of those nine years...before playing with the Capitals she played boys hockey and started the game when she was in second grade.

Personal

AlexAndrea Raye Ehlert...born Dec. 27, 1991...daughter of Dave and Kristi Hedrich...majoring in psychology.



CAREER STATS

Year	GP	G-A	P	+/-	PIM	PPG	SHG	GWG
10-11	33	0-1	1	-11	5-10	0	0	0
Total	33	0-1	1	-11	5-10	0	0	0

CAREER SINGLE-GAME HIGHS

Goals: 0
Assists: 1 (once; 10/2/10 at Wayne State)
Points: 1 (once; 10/2/10 at Wayne State)



Emily McKnight

Sophomore • Carman, Manitoba (Balmoral Hall Prep)
5-7 • Forward • Shoots Right

12

2010-11 (Freshman)

Skated in 31 games for the Beavers seeing most of her time centering the BSU fourth line...had a total of nine shots on goal, with three coming against Minnesota State Jan. 21, 2011.

Prior to BSU

Played last year with the Balmoral Hall School Prep Team in Winnipeg, Manitoba...helped lead her team to a second-place finish in the Junior Women's Hockey League (JWHL)...was selected to play for the JWHL All-Star team in 2008-09...in addition to Balmoral Hall School, McKnight played nine years of boys' hockey and has played in girls' AAA hockey for seven years.

Personal

Emily Alexandra McKnight...born July 12, 1992...daughter of Harry and Marty McKnight...Played five years of softball for the Winnipeg Lightning and the Interlake Phillies, and also played two years of soccer with Balmoral Hall School...majoring in business administration...minoring in sport management.



CAREER STATS

Year	GP	G-A	P	+/-	PIM	PPG	SHG	GWG
09-10	31	0-0	0	-5	2-4	0	0	0
Total	31	0-0	0	-5	2-4	0	0	0

CAREER SINGLE-GAME HIGHS

Goals: 0
Assists: 0
Points: 0



Danielle Williams

Sophomore • Waconia, Minn. (Minnesota Thoroughbreds)
 5-10 • Defense/Forward • Shoots Right

59

2010-11 (Freshman)

Skated in 32 games recording one goal and one assist...scored her first collegiate goal Nov. 27, 2010 at Ohio State...her first helper came to set up Lauren Williams first collegiate goal Jan. 22, 2011 against Minnesota State...had a total of 17 shots on goal.

Prior to BSU

Started playing for the Minnesota Thoroughbreds in her junior year and was named captain for the 2010-11 Season... prior to playing for the Thoroughbreds she played two years with the Chaska High School girls' hockey team where she was the leading scorer for both years...in her sophomore year she was named all-conference and MVP...also attended the USA Hockey National Development Camp in 2008 and 2009.

Personal

Danielle Marie Williams...born June 10, 1992...daughter of Brian and Rochele Williams...father played football for the University of Minnesota in 1984-87 and played professionally for the New York Giants between 1989-2000...mother played volleyball at the University of Minnesota in 1984-1987... majoring in exercise science.



CAREER STATS

Year	GP	G-A	P	+/-	PIM	PPG	SHG	GWG
09-10	32	1-1	2	-5	4-8	0	0	0
Total	32	1-1	2	-5	4-8	0	0	0

CAREER SINGLE-GAME HIGHS

Goals: 1 (once; 11/27/10 at Ohio State)
Assists: 1 (once; 1/22/11 vs Minnesota State)
Points: 1 (twice; last 1/22/11 vs Minnesota State)

Kayleigh Chapman

Freshman • Virden, Manitoba (Warner Hockey School)

5-8 • Defense • Shoots Right

27



Prior to BSU

After playing two years with the Westman Wildcats, Chapman enrolled at the Warner Hockey School in the Junior Womens Hockey League for the 2010-11 season...in 40 games for the Warriors, Chapman scored five goals and tallied 13 assists...during the 2008-09 season with the Westman Wildcats, Chapman helped lead her team to the first ever Esso Cup National Champions and the provincial championship...in the two years there she played in 59 games scoring 15 goals and assisting on 21...previous to 2008 she played eight years of boys' hockey for the Virden A Oil Kings.

Personal

Kayleigh Madison Chapman...Born Jan. 14, 1993...daughter of Robert and Colleen Chapman...cousin Tammy Brade played hockey at University of Manitoba...majoring in speech pathology.

Alex Citrowske

Freshman • Savage, Minn. (Prior Lake HS)

5-6 • Forward • Shoots Left

5

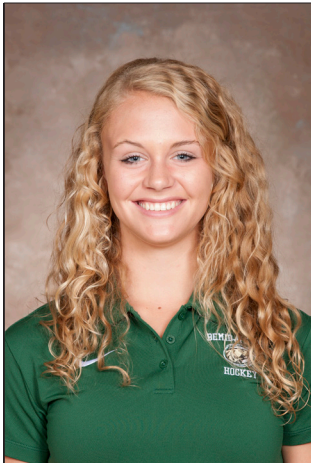

Prior to BSU

Citrowske was a part of Prior Lake varsity hockey from 8th-12th grade...in her five years with the program she has netted 69 goals and tallied 36 assists...led her team in scoring as a sophomore (9G, 7A), junior (21G, 10A) and senior (23G, 6A)...won numerous honors at Prior Lake including being named Rookie of the Year in her 8th grade season, All-Conference in her freshman, sophomore, junior and senior campaigns, along with being named team MVP.

Personal

Alexandria Irene Citrowske...born Nov. 11, 1992...daughter of Dave and Laura Citrowske...Along with playing hockey at Prior Lake High School, Chapman lettered four years in track and three years in soccer...major is undecided.

Kristin Huber

Freshman • Kelowna, British Columbia (Pursuit of Excellence Academy)

5-11 • Forward • Shoots Right

6



Prior to BSU

Played for the Midget Female First Team for the Pursuit of Excellence Hockey Academy in Kelowna, British Columbia, Huber was second on her team in scoring netting 23 goals and recording 13 assists in 29 games this past season...represented British Columbia in the 2011 Canada Winter Games where she scored one goal in a 4-0 win over Newfoundland and Labrador and tallied one goal and an assist in a 8-2 win over Nova Scotia...during the 2010-11 Season Huber helped lead the Midget Female First Team at the POE Hockey Academy to a 53-3-1 record.

Personal

Kristin Nicole Huber...born Feb. 9, 1993...daughter of David and Jo-Lynn Huber...also lettered in soccer and basketball in grade nine at George Elliot Secondary School...majoring in exercise science.

Rachael Kelly

Freshman • Rosemount, Minn. (Rosemount HS)

5-5 • Forward • Shoots Right

18



Prior to BSU

Kelly comes to Bemidji State from Rosemount High School where she played for the girls' hockey team since her eighth grade year...in her first season as an eighth grader Kelly tallied 32 points scoring 15 goals and helping on 17 others...her junior campaign saw her jump to a spectacular 52-point production netting 32 goals and recording 20 assists...she was named team MVP her first year and team Forward of the Year three times while at Rosemount...Kelly has also been named all-conference each year at Rosemount...in 2008-09 Kelly was invited to the USA Hockey Girls' Select Camp held in Rochester, N.Y...as a senior, tallied 73 points (30g, 43 a) on her way to earning First Team *Minnesota Class AA All-State* honors.

Personal

Rachael Marie Kelly...born Oct. 14, 1992...daughter of Kevin and Kathleen Kelly...also lettered three years in soccer, two years in track and one year in both golf and cross country at Rosemount High School...majoring in business.

Kristi King

Sophomore • Stillwater, Minn. (Stillwater HS/University of Maine)

5-4 • Forward • Shoots Right

23



University of Maine

King appeared in 27 games and tallied three points for the Black Bears as a freshman...netted two goals and notched an assist...tallied first career goal in second collegiate game Sept. 25 versus Sacred Heart...netted second goal of the season at Boston College Feb. 12...assist came Oct. 16 versus Quinnipiac.

Prior to College

Captained her Stillwater Area High School team for coach Tony Scheid...recorded 150 total points in high school on 77 goals and 73 assists ... won the Outstanding Forward Trophy from Hockey Night in Boston 2010 Girl's showcase...selected as a top prospect for the 2010 USA U18 team...was *All-State honorable mention* in 2008, '09 and '10...All-Conference her four years at Stillwater...one of only six forwards chosen to attend the USA 17's National Hockey Camp.

Personal

Born April 14, 1992...daughter of Richard and Michelle King...also played softball in high school...has sister, Jenni and one brother, Rick who plays baseball and hockey at Bethel University...majoring in business law.

Natasha Kostenko

Freshman • Fannystelle, Manitoba (Notre Dame Hounds (Saskatchewan)

5-11 • Forward • Shoots Right

64



Prior to BSU

Kostenko was part of the Notre Dame College Hounds that finished in first place in the Saskatchewan Female Midget AAA Hockey League with a 27-0-1 record...was 20th in league scoring with 13 goals and nine assists having played in 17 games. In the 2011 Canada Winter Games, Kostenko represented her native province of Manitoba where she scored three goals and tallied six helpers...before playing for Notre Dame College she led the Central Plains Capitals in scoring for both the 2009-10 and 2008-09 seasons with 65 points (45G, 20A) and 58 points (34G, 24A), respectively.

Personal

Natasha Laura Grace Kostenko...born Jan. 29, 1993...daughter of Michael Kostenko and Lori Drozd...uncle Greg Kostenko played for Ohio State University and was an eighth round draft pick by the New York Rangers in 1978...majoring in exercise science.

Tegan Rose

Freshman • Gibbons, Alberta (Edmonton Chimos)

5-5 • Defense • Shoots Left

93



Prior to BSU

Rose played four years with Alberta AAA Midget Female Hockey club from 2006-10...in those four years, Rose played in 120 game totaling 20 goals and 32 assists...in 2009-10 she helped her team win the prestigious Mac's Tournament...in 2006-2008 Rose was a part of the Alberta U-16 program before moving on to the Alberta U-18 program which she is still currently a part of....last year Rose played with the Edmonton Chimos in the Western Women's Hockey League...in 2010-11, tallied one goal and added five assists for the Chimos...while with the Chimos, her defensive partner was Megan Mikkelson, who was a Gold Medal with Team Canada in the 2010 Winter Olympics in Vancouver.

Personal

Tegan Richelle Rose...born Nov. 8, 1993...Daughter of Milan and Denise Rose...major is undecided.

Whitney Wivoda

Freshman • Fairbanks, Alaska (Minnesota Crunch)

5-8 • Forward • Shoots Left

11



Prior to BSU

Wivoda played six years of hockey with the Alaska Icebreakers girls' hockey program...in 2006 she participated in the National Development Camp...in 2008-09, Wivoda helped the Icebreakers to an appearance to the national tournament...during 2009-10 season she played boys' hockey with Lathrop High School, winning the conference championship before placing third in state...Wivoda transferred to Grand Rapids and played for the Minnesota Crunch during her senior season...

Personal

Whitney Elizabeth Wivoda...born April 30, 1993...daughter of Bill and Normal Wivoda...also lettered in soccer while at Lathrop High School in Fairbanks...cousin Mary Jo Herret played volleyball at University of Indiana...major in undecided.

2010-11 Stats

2010-11 Season Stats

Overall: 12-19-7 • Conf: 9-12-7 • Home: 5-7-4 • Away: 7-11-3 • Neut: 0-1-0

No.	Name	GP	G	A	Pts	Shots	Pct	+/-	No-Min	Min	Maj	Oth	PP	SH	FG	GW	GTG	OT	HT	PN	UA	Bk
13	Cody, Erin	35	20	18	38	125	.160	+5	9-18	9	0	0	5	1	8	3	0	0	2	1	1	19
10	Erickson, Emily	33	16	11	27	139	.115	+13	10-20	10	0	0	6	0	4	2	0	0	0	0	1	2
17	Lundquist, Sadie	35	8	14	22	72	.111	+12	8-16	8	0	0	1	0	4	2	0	0	0	0	2	12
9	Bauerfeld, Annie	35	6	15	21	121	.050	-13	8-16	8	0	0	1	1	1	1	0	0	0	0	0	9
25	Vichorek, Montana	35	2	14	16	88	.023	-7	8-16	8	0	0	2	0	0	1	0	1	0	0	0	70
8	Johnson, Erin	35	6	7	13	51	.118	-14	10-20	10	0	0	1	0	1	3	0	0	0	0	0	23
15	Wheelhouse, Marlee	35	2	8	10	55	.036	-10	11-33	9	1	1	0	0	1	0	0	0	0	0	1	60
14	Wheelhouse, Erika	35	1	7	8	65	.015	-8	7-14	7	0	0	1	0	1	1	0	0	0	0	0	56
22	Williams, Lauren	33	3	2	5	45	.067	-2	12-24	12	0	0	0	0	1	0	0	0	0	0	2	9
29	Lieder, Kimberly	35	1	3	4	39	.026	-3	12-24	12	0	0	0	0	1	0	0	0	0	0	0	20
19	Dusik, Tess	31	0	3	3	36	.000	-13	10-20	10	0	0	0	0	0	0	0	0	0	0	0	5
3	Williams, Abby	35	2	0	2	43	.047	-13	5-10	5	0	0	0	0	0	1	0	0	0	0	0	15
28	Duellman, Allie	30	1	1	2	27	.037	0	6-12	6	0	0	0	0	0	0	0	0	0	0	0	9
59	Williams, Danielle	32	1	1	2	17	.059	-5	4-8	4	0	0	0	0	0	0	0	0	0	0	1	4
16	Thurston, MacKenzie	35	0	2	2	46	.000	-21	5-10	5	0	0	0	0	0	0	0	0	0	0	0	6
88	Tomcikova, Zuzana	28	0	2	2	0	.000	0	0-0	0	0	0	0	0	0	0	0	0	0	0	0	0
23	Arola, Molly	34	1	0	1	25	.040	-6	4-8	4	0	0	1	0	0	0	0	0	0	0	0	9
24	Ehlert, Alex	33	0	1	1	14	.000	-11	5-10	5	0	0	0	0	0	0	0	0	0	0	0	9
31	McElhinney, Alana	10	0	1	1	0	.000	0	0-0	0	0	0	0	0	0	0	0	0	0	0	0	0
91	Hatheway, Jamie	23	0	0	0	15	.000	-8	4-8	4	0	0	0	0	0	0	0	0	0	0	0	1
92	McKnight, Emily	31	0	0	0	9	.000	-5	2-4	2	0	0	0	0	0	0	0	0	0	0	0	2
TM	TEAM	12	0	0	0	0	.000	0	3-6	3	0	0	0	0	0	0	0	0	0	0	0	294
	Total	35	70	110	180	1032	.068	-109	143-297	141	1	1	18	2	22	14	0	1	2	1	8	634
	Opponents	35	88	141	229	1015	.087	-	156-323	154	1	1	16	4	13	17	4	2	1	0	5	552

* Individual blocked shots not calculated at all games

No.	Name	GP-GS	Minutes	GA	Avg	Saves	Pct	W	L	T	SO	PP	SH	EN	Pen	SOG
88	Tomcikova, Zuzana	28-27	1631:38	50	1.84	692	.933	13	11	3	6	8	2	0	0	0
31	McElhinney, Alana	10-8	495:05	35	4.24	235	.870	1	6	1	0	8	2	0	0	0
TM	EMPTY NET	12-0	12:27	3	-	0	.000	0	0	0	0	0	0	3	0	0
	Total	35-0	2139:10	88	2.47	927	.913	14	17	4	6	16	4	3	0	0
	Opponents	35-0	2139:10	70	1.96	962	.932	17	14	4	3	18	2	4	1	0

2010-11 Results

September

24 Toronto Jr. Aeros (Exh)

W 4-2

January

7 at St. Cloud State *

W 3-1

8 at St. Cloud State *

W 3-1

15 at No. 8 North Dakota * %

L 2-5

16 at No. 8 North Dakota *

L 2-6

21 Minnesota State *

W 2-0

22 Minnesota State *

W 3-1

28 at No. 6 Minn. Duluth *

L 3-4

29 at No. 6 Minn. Duluth *

L 3-5

February

4 No. 1 Wisconsin *

L 1-7

5 No. 1 Wisconsin *

L-OT 2-3

11 at No. 4 Minnesota *

L 1-4

12 at No. 4 Minnesota *

L 0-3

18 Ohio State *

W 4-1

19 Ohio State *

T-sl 1-1

November

5 No. 3 Minn. Duluth *

W 1-0

6 No. 3 Minn. Duluth *

L 1-3

12 No. 8 North Dakota *

W 2-1

13 No. 8 North Dakota *

T-sw 1-1

26 at No. 9/10 Ohio State *

T-sl 2-2

L 3-2

27 at No. 9/10 Ohio State *

L 1-3

25 at No. 8 North Dakota

W 3-0

26 at No. 8 North Dakota

L-OT 3-2

27 at No. 8 North Dakota

December

3 No. 7 Minnesota *

W 2-0

4 No. 7 Minnesota *

L 2-6

10 at Minnesota State *

W-OT 2-1

11 at Minnesota State *

T-sw 1-1

Home games in bold

* Denotes WCHA game

Game held in Evelev, Minn.

% Game held in Roseau, Minn.

All times Central

2010-11 Stats

2010-11 WCHA Final Standings

	Pts	GP	Conference Only		GF-GA	GP	Overall		
			W-L-T-SW	Win%			W-L-T	Win%	GF-GA
1 Wisconsin	76	28	24-2-2-2	.893	140-50	41	37-2-2	.927	212-70
2 Minnesota Duluth	57	28	18-7-3-0	.696	109-49	34	22-9-3	.691	132-55
Minnesota	57	28	18-8-2-1	.679	100-52	38	26-10-2	.711	132-69
4 North Dakota	50	28	16-10-2-0	.607	96-79	36	20-13-3	.597	116-103
5 Bemidji State	39	28	11-13-4-2	.464	53-71	35	14-17-4	.457	70-88
6 Ohio State	30	28	8-17-3-3	.339	69-100	36	14-19-3	.431	99-116
7 Minnesota State	22	28	7-20-1-0	.268	47-101	36	8-25-3	.264	53-122
8 St. Cloud State	5	28	1-26-1-1	.054	23-135	35	1-33-1	.043	31-177

2010-11 WCHA Points Leaders

Player (Team)	GP	PPG	G-A-P
M. Duggan (UW)	28	2.18	27-34-61
B. Decker (UW)	28	1.82	23-28-51
H. Knight (UW)	28	1.79	29-21-50
J. Lamoureux (UND)	25	1.88	23-24-47
E. Holmlov (UMD)	28	1.57	16-28-44
M. Lamoureux-Kolls (UND)	25	1.64	14-27-41
H. Irwin (UMD)	19	1.95	15-22-37
L. McIntosh (OSU)	26	1.38	10-26-36
A. Kessel (UM)	25	1.36	11-23-34
K. Terry (UM)	28	1.21	14-20-34
P. Winberg (UMD)	27	1.19	13-19-32
E. Cody (BSU)	28	1.11	17-14-31
J. Wong (UMD)	28	1.11	10-21-31

2010-11 WCHA Save Percentage

Player (Team)	Saves	GA	Pct.
N. Rätty (UM)	711	43	.943
K. Martin (UMD)	405	25	.942
Z. Tomcikova (BSU)	564	40	.934
J. Harss (UMD)	278	22	.927
A. Rigsby (UW)	407	36	.919
S. Ney (UND)	507	47	.915
L. Steffes (OSU)	884	96	.902
A. Altmann (MSU)	577	64	.900
A. Nixon (SCSU)	781	105	.881

2010-11 WCHA Goals Against Average

Player (Team)	Mins	GA	GAA
K. Martin (UMD)	995:41	25	1.51
N. Rätty (UM)	1515:01	43	1.70
Z. Tomcikova (BSU)	1316:48	40	1.82
A. Rigsby (UW)	1171:17	36	1.84
J. Harss (UMD)	661:37	22	2.00
S. Ney (UND)	1177:30	47	2.39
A. Altmann (MSU)	1139:39	64	3.37
L. Steffes (OSU)	1679:53	96	3.43
A. Nixon (OSU)	1316:54	105	4.78

BSU when...

Scoring a power-play goal	9-6-2
Not scoring a power-play goal	5-11-2
Allowing a power-play goal	1-10-1
Not allowing a power-play goal	13-7-3
Scoring a short-handed goal	1-1-0
Allowing a short-handed goal	0-4-0
More penalties than opponent	5-3-1
Fewer penalties than opponent	4-12-3
Same amount of penalties	5-2-0
Scoring four or more goals	3-0-0
Scoring three goals	6-2-0
Scoring two or fewer goals	5-15-4
Allowing four or more goals	0-10-0
Allowing three or fewer goals	13-7-4
Scoring first goal of game	13-6-3
Opponents score first	1-11-1
Leading after one period	9-3-2
Trailing after one period	1-9-1
Tied after one period	4-4-1
Scoring first goal of second period	7-5-2
Leading after two periods	10-1-4
Trailing after two periods	0-14-0
Tied after two periods	3-2-0
Scoring first goal of third period	11-0-0
Having 0-9 shots on goal	0-0-0
Having 10-19 shots on goal	0-3-0
Having 20-29 shots on goal	5-8-1
Having 30-39 shots on goal	7-6-3
Having 40 or more shots on goal	2-0-0
Allowing 1-9 shots on goal	0-0-0
Allowing 10-19 shots on goal	2-1-1
Allowing 20-29 shots on goal	9-4-1
Allowing 30 or more shots on goal	1-12-1
Outshooting opponent	11-6-3
Opponents outshoot Bemidji State	2-11-1
Shots are even	1-0-0
October	4-4-0
November	3-3-2
December	2-1-1
January	4-4-0
February	2-6-1
March	0-0-0
Fridays	8-6-1
Saturdays	5-8-3
Sundays	0-3-0
Games following a win	6-7-2
Games following a loss	6-8-0
Games following a tie	1-2-1

Game 1 at Wayne State

Detroit, Mich. • Oct. 1, 2010

Goals by Period	1	2	3	Total
Bemidji State	2	0	1	1
Wayne State	0	0	0	0

1st period - 1, BSU, Lundquist, Sadie/1 (Wheelhouse, Marlee/1, Wheelhouse, Erika/1) 12:50 (pp). 2, BSU, Erickson, Emily/1 (Cody, Erin/1) 16:23. Penalties - Lauren Lovold, WS (hooking) 1:16; Williams, Abby, BSU (hooking) 8:21; Jaclyn Stapleton, WS (hooking) 10:51; Lieder, Kimberly, BSU (holding) 13:27; Thurston, MacKenzie, BSU (tripping) 19:14. **2nd period** - Penalties - Wheelhouse, Erika, BSU (tripping) 4:53; Katie Gaskin, WS (interference) 6:00; V. Laramee-Paquette, WS (interference) 9:39; Julie Hebert, WS (holding) 14:33; Cari Coen, WS (checking) 16:00; Williams, Danielle, BSU (high sticking) 18:05. **3rd period** - 3, BSU, Cody, Erin/1 (Erickson, Emily/1, Lundquist, Sadie/1) 10:22. Penalties - TEAM, BSU (too many players on ice) 1:24; Gina Buquet, WS (tripping) 6:30. **Shots on goal** - BSU 15-11-7 33; WS 6-9-12 27. **Power plays** - BSU 1 of 7; WS 0 of 6. **Penalties** - BSU 6 (12 min); WS 7 (14 min). **Goalies** - BSU, Tomcikova, Zuzana 1-0-0 (60:00 minutes, 27 shots-27 saves); WS, Delayne Brian 0-1-0 (60:00, 33-30).

Starting the season off on the right foot, the Bemidji State University women's hockey team skated to a 3-0 win over the Wayne State University Warriors at the City Sports Center. Three different players lit the red lamp as goaltender Zuzana Tomcikova (Jr., Bratislava, Slovakia) picked up her ninth-career shutout. The Beavers jumped-out to an early lead scoring two goals in the first period, one on the power play. Just a little halfway through the first period on the second power-play opportunity for the Beavers, BSU's Sadie Lundquist (So., For., Cloquet, Minn.) scored the first Beaver goal of the season. The play started when Marlee Wheelhouse (Jr., Def., Crookston, Minn.) fired a puck on net that was turned away by Warrior tender Delayne Brian. Lundquist was parked in front of the net and put the rebound in off of Brian's upper left arm to score her third collegiate goal. Erika Wheelhouse (So., Def., Crookston, Minn.) also picked up an assist on the play. Under four minutes later the puck found its way to the back of the Warrior net again, this time off the stick of Emily Erickson (R-So., For., Coleraine, Minn.). Senior co-captain Erin Cody (For., Roseville, Minn.) had control of the puck in the offensive zone and circled behind the Warrior net looking for a scoring opportunity. She found Erickson sitting short-side of the net who banged home the second goal for the Beavers. The Beavers ended the first period dominating the shots department, out-shooting the Warriors 15-6. BSU also looked strong from the get-go, connecting on passes and having success breaking the puck out of their own zone. The second period didn't feature any goal scoring even though both sides had multiple chances as there were a total of six penalties were assessed. Bemidji State had four of the six power plays in the period and got six shots on goal in those opportunities. However, the WSU penalty-kill unit was successful in fending off the Beavers. Starting off the third period, the Wayne State Warriors didn't look as if they were going to let the Beavers walk out with an easy win. WSU fought back hard as the play evened up with only two penalties called in the period, one for each team. While the Warriors went to out-shoot the Beavers in the third period, it was BSU that would find the back of the net. Halfway through the period, Cody got her own goal, giving a goal to each player on her line. Erickson caused a turnover in the corner and the puck found its way into the front of the net. Lundquist and Cody were both in front of the net and Cody put in a rebound off of Lundquist's attempt at the loose puck. The forward line of Cody, Lundquist, and Erickson had six points in the game as each of the three had one goal and one assist. For the game, BSU out-shot the Warriors 33-27.

Game 2 at Wayne State

Detroit, Mich. • Oct. 2, 2010

Goals by Period	1	2	3	Total
Bemidji State	0	2	0	2
Wayne State	2	2	0	4

1st period - 1, WS, Julie Ingratta/1 (Cari Coen/1, Micheline Frappier/1) 3:10 (pp). 2, WS, V. Laramee-Paquette/1 (Alyssa Baldin/1) 9:30 (pp). Penalties - Ehler, Alex, BSU (roughing) 2:33; Bauerfeld, Annie, BSU (tripping) 9:03; Hatheway, Jamie, BSU (checking) 12:26; Alyssa Baldin, WS (interference) 14:51; Adrianna Pfeffer, WS (tripping) 17:00; Lauren Lovold, WS (hooking) 18:14. **2nd period** - 3, BSU, Johnson, Erin/1 (Erickson, Emily/2, Vichorek, Montana/1) 1:55. 4, WS, Julie Ingratta/2 8:28 (pp). 5, WS, Alyssa Baldin/1 (Lauren Ragen/1, Rachel Hardwick/1) 9:52. 6, BSU, Erickson, Emily/2 (Lundquist, Sadie/2, Ehler, Alex/1) 14:42. Penalties - Thurston, MacKenzie, BSU (checking) 1:02; Cari Coen, WS (high sticking) 1:36; Wheelhouse, Marlee, BSU (holding) 7:36; Rachel Hardwick, WS (interference) 15:36. **3rd period** - Penalties - Katie Gaskin, WS (checking) 15:28. **Shots on goal** - BSU 11-10-12 33; WS 6-5-2 13. **Power plays** - BSU 0 of 6; WS 3 of 5. **Penalties** - BSU 5 (10 min); WS 6 (12 min). **Goalies** - BSU, McElhinney, Alana 0-1-0 (56:08 minutes, 13 shots-9 saves), EMPTY NET (03:52, 0-0); WS, Delayne Brian 1-1-0 (60:00, 33-31).

The Bemidji State University women's hockey team dropped a nonconference game to Wayne State University on Saturday afternoon at the City Sports Center in Detroit. The Warriors scored three power-play goals to held lift them to a 4-2 final score. After winning Friday's game 3-0, the Beavers entered Saturday's game looking for the weekend sweep. However, Wayne State University was thinking different and jumped out to an early lead just three minutes into the game scoring on their first power play. The Warriors would add another goal on their next power play opportunity. The Beavers started to pick up their play towards the end of the first period and went on to out-shoot WSU 11-6 in the period despite scoring any goals. The Beavers entered the second period looking to get on the board and did just that 1:55 into the start of the period. Emily Erickson (R-So., For., Coleraine, Minn.) had the puck in the corner and found Erin Johnson (Sr., For., Farmington, Minn.) sitting at the back door. Erickson made the centering pass and Johnson slammed it home for her first goal of the season. Montana Vichorek (Jr., Def., Moose Lake, Minn.). The goal by Johnson gave some hope back to the Beaver bench, but another power-play goal by the Warriors just six minutes later did not help their efforts. With the score 3-1, the Beavers had a costly turnover in front of their own net which allowed the Warriors to go up 4-1 halfway through the second period. As the second period was inching closer to ending, Bemidji State was trying to get back in the game with another goal. With six minutes left in the period Erickson netted her second goal of the weekend to cut the Warrior lead to two. Erickson found herself on a two-on-one with Erin Cody (Sr., For., Roseville, Minn.) to her left. Giving a look to Cody like she was going to pass, Erickson fired the puck and beat the WSU goalie under her blocker side. Feeling like they could net the goals they needed to tie the game, the Beavers left the second period wanting more in the third. Bemidji State really took charge in the third period looking for the two goals needed to tie the game. However, the Warriors would not relent and hold on to not conceding a goal in the period. The Beavers had multiple chances, but got unlucky bounces and couldn't finish. The BSU defense played extremely well toward the end of game, blocking three would-be empty-net goals for the Warriors. Bemidji State out-shot Wayne State 12-2 in the third period and out-shot them 33-13 in the game. On the weekend Erickson had two goals and two assists. She currently leads the team with four points.

Game 3 at No. 5 Wisconsin

Madison, Wis. • Oct. 8, 2010

Goals by Period	1	2	3	Total
Bemidji State	1	0	0	1
Wisconsin	0	4	3	7

1st period - 1, BSU, Bauerfeld, Annie/1 (Vichorek, Montana/2, Cody, Erin/2) 11:21 (pp). Penalties - Haverstock, Brittany, WIS (checking) 5:16; Prough, Geena, WIS (cross-checking) 9:26; Williams, Lauren, BSU (tripping) 19:32. **2nd period** - 2, WIS, Knight, Hilary/5 (Haverstock, Brittany/1) 5:11. 3, WIS, Prevost, Carolyne/3 (Prough, Geena/3) 9:18 (sh). 4, WIS, Prevost, Carolyne/4 (Ammerman, Brooke/2, Duggan, Meghan/1) 15:07 (pp). 5, WIS, Ammerman, Brittany/3 (Decker, Brianna/5) 17:05. Penalties - Packer, Madison, WIS (hooking) 2:42; Deluce, Mallory, WIS (tripping) 8:23; Wheelhouse, Erika, BSU (slashing) 13:42; Johnson, Erin, BSU (interference) 13:42. **3rd period** - 6, WIS, Deluce, Mallory/2 (Nash, Kelly/3, Knight, Hilary/3) 5:47. 7, WIS, Ammerman, Brittany/4 (Ammerman, Brooke/3) 18:04. 8, WIS, Prevost, Carolyne/5 (Duggan, Meghan/2) 19:10. Penalties - **Shots on goal** - BSU 6-2-3 11; WIS 7-14-15 36. **Power plays** - BSU 1 of 4; WIS 1 of 3. **Penalties** - BSU 3 (6 min); WIS 4 (8 min). **Goalies** - BSU, Tomcikova, Zuzana 1-1-0 (60:00 minutes, 36 shots-29 saves); WIS, Rigsby, Alex 2-0-0 (59:53, 11-10), EMPTY NET (00:07, 0-0).

The Bemidji State University women's hockey team scored first behind a power-play goal by Annie Bauerfeld (Sr., For., Woodbury, Minn.), but couldn't keep up with No. 5 Wisconsin as the Badgers scored seven straight to down the Beavers 7-1 on Friday night at the Kohl Center. After scoring the early goal, the Beavers went to their locker room with a 1-0 lead after the first. BSU held Wisconsin to only seven shots on goal in the first period while taking six on the Badger net. Unfortunately for the Beavers, the first-period goal seemed to awake the sleeping giant and the Badgers entered the second period determined to take control of the game. Just five minutes into the period Wisconsin tied the game as U.S. Olympian Hilary Knight scored her only goal of the game. The Badgers would go on to score three more in the second period, making the score 4-1 after two periods of play. In the third period, the Badgers didn't back down and scored three more times, including a goal in the final minute to bring the final score to 7-1. Carolyne Prevost had a hat trick in the game for Wisconsin, while Olympians Knight and Meghan Duggan each had a goal and an assist. After getting six shots on goal in the first period, the Beavers were held to just five in the remaining two periods. The Badgers peppered Zuzana Tomcikova (Jr., G., Bratislava, Slovakia) with 36 shots in the game. The BSU defense chipped in blocking another 22 shots that could have ended on goal.

Game 4 at No. 5 Wisconsin

Madison, Wis. • Oct. 10, 2010

Goals by Period	1	2	3	Total
Bemidji State	0	0	0	0
Wisconsin	1	0	1	2

1st period - 1, WIS, Prevost, Carolyne/6 (Haverstock, Brittany/2, Frykas, Breann/3) 18:48. Penalties - Nash, Kelly, WIS (tripping) 9:44. **2nd period** - Penalties - Erickson, Emily, BSU (holding the stick) 4:16; Ammerman, Brooke, WIS (hooking) 13:30; Ammerman, Brooke, WIS (cross-checking) 17:20. **3rd period** - 2, WIS, Frykas, Breann/2 (Ammerman, Brooke/4, Ammerman, Brittany/3) 10:01. Penalties - **Shots on goal** - BSU 4-3-4 11; WIS 13-13-17 43. **Power plays** - BSU 0 of 3; WIS 0 of 1. **Penalties** - BSU 1 (2 min); WIS 3 (6 min). **Goalies** - BSU, Tomcikova, Zuzana 1-2-0 (59:33 minutes, 43 shots-41 saves), EMPTY NET (00:27, 0-0); WIS, Ruegsegger, Becca 2-0-0 (60:00, 11-11).

After allowing seven goals in Friday's contest, the Bemidji State University women's hockey team had a strong defensive showing on Sunday afternoon, but the No. 5 Wisconsin Badgers were still too strong for the Beavers as Bemidji State dropped the game 2-0 in the Kohl Center.

BSU netminder Zuzana Tomcikova (Jr., Bratislava, Slovakia) had a huge game in net for the Beavers stopping 41 of 43 shots in the game, including making 16 saves in the third period. The Beavers only had 11 shots on goal for the game. Bemidji State played well disciplined hockey as the Beavers were only assessed for one penalty in the game. The Beavers successfully killed off the penalty, which occurred in the second period. The Badgers opened the scoring at the end of the first period when Carlyne Prevost scored her fourth goal of the weekend at the 18:48 mark. In the second period, the Beaver defense held the Badgers scoreless even though being out-shot 13-3. The third period saw the Badgers play even tougher as they got 17 shots on goal and scored one goal. Bemidji State was led in shots by Annie Bauerfeld (Sr., For., Woodbury, Minn.), who had the lone Beaver goal on Friday, Erin Cody (Sr., For., Roseville, Minn.) and MacKenzie Thurston (So., For., Ottawa, Ontario). All three forwards had two shots on goal a piece. The BSU defensive unit made a total of 16 blocks in the game, making the total blocked shots on the weekend 38.

Game 5

vs No. 1 Mercyhurst

Bemidji, Minn. • Oct. 15, 2010

Goals by Period	1	2	3	Total
Mercyhurst	2	0	2	4
Bemidji State	0	0	0	0

1st period - 1, MC-W, Meghan Agosta/7 (Jesse Scanzano/6, Cassea Schols/3) 8:44. 2, MC-W, Meghan Agosta/8 (Bailey Bram/6, Vicki Bendus/4) 14:51 (delayed penalty). Penalties - Wheelhouse, Marlee, BSU (tripping) 14:51; Christine Bestland, MC-W (checking) 15:48.
2nd period - Penalties - Stephanie DeSutter, MC-W (hooking) 3:34; Dusik, Tess, BSU (holding) 5:50; Cassea Schols, MC-W (tripping) 12:04.
3rd period - 3, MC-W, Kelley Steadman/6 (Bailey Bram/7, Vicki Bendus/5) 1:12 (pp). 4, MC-W, Cassea Schols/2 (Meghan Agosta/6, Jesse Scanzano/7) 18:33 (pp). Penalties - Cody, Erin, BSU (tripping) :41; Anna Johnson, MC-W (tripping) 7:55; Jesse Scanzano, MC-W (interference) 13:03; Cody, Erin, BSU (interference) 17:28.
Shots on goal - MC-W 15-10-8 33; BSU 9-9-8 26.
Power plays - MC-W 2 of 4; BSU 0 of 5.
Penalties - MC-W 5 (10 min); BSU 4 (8 min).
Goalies - MC-W, Hillary Pattenden 5-0-0 (59:53 minutes, 26 shots-26 saves), EMPTY NET (00:07, 0-0); BSU, Tomcikova, Zuzana 1-3-0 (60:00, 33-29).

The Bemidji State University women's hockey team dropped a 4-0 decision as the No. 1 Mercyhurst Lakers scored three special-teams goals in BSU's home opener on Friday night at the Bemidji Regional Events Center. The Beavers failed to find the back of the net in their first game at the BREC and now have a 5-4-3 record in home openers. The Beavers last lost in a home opener came in 2007 when losing 3-1 to Minnesota State. The Beavers skated well starting the first period and got a couple of good scoring chances and finished with nine shots on net. Mercyhurst captain and Olympic Gold-Medal winner, Meghan Agosta scored the first official goal in the new building 8:44 into the first period. Agosta then added a second goal to make it 0-2 after one period. The Beavers upped their play in the second period holding Mercyhurst scoreless as BSU tender Zuzana Tomcikova (Jr., Bratislava, Slovakia) stopped all 10 shots. The Bemidji State special teams did well controlling the puck on the power play, registering two power-play shots on net. Just 41 seconds into the third period the Beavers found themselves on the penalty kill for the third time of the game. On this chance Mercyhurst would net their third goal on the 31 seconds into the man advantage. With their special teams confident after the goal, the Lakers would score again on the power play with 1:27 left in the game to bring the final score to 4-0. Tomcikova made 29 saves in the contest, while Mercyhurst goalie Hilary Pattenden registered 26 saves. The BSU defense tallied a total of 13 blocked shots in the game, including five by sophomore defender Erika Wheelhouse (Crookston, Minn.).

Game 6

vs No. 1 Mercyhurst

Bemidji, Minn. • Oct. 16, 2010

Goals by Period	1	2	3	Total
Mercyhurst	0	1	2	3
Bemidji State	1	3	1	5

1st period - 1, BSU, Lundquist, Sadie/2 (Erickson, Emily/3) 8:24. Penalties - McKnight, Emily, BSU (tripping) 12:57; Johnson, Erin, BSU (hooking) 15:58; Meghan Agosta, MC-W (checking) 16:20; Vichorek, Montana, BSU (holding) 17:50.
2nd period - 2, BSU, Cody, Erin/2 (Lundquist, Sadie/3) :15. 3, BSU, Lundquist, Sadie/3 (Cody, Erin/3) 15:18. 4, BSU, Cody, Erin/3 (Vichorek, Montana/3, Erickson, Emily/4) 19:21. 5, MC-W, Vicki Bendus/6 (Christine Bestland/5, Meghan Agosta/7) 19:59. Penalties - Melissa Lacroix, MC-W (roughing) 4:12; Wheelhouse, Marlee, BSU (tripping) 13:02; Christine Bestland, MC-W (roughing) 14:04; Wheelhouse, Erika, BSU (roughing) 14:04; Bailey Bram, MC-W (interference) 16:31.
3rd period - 6, MC-W, Bailey Bram/3 (Vicki Bendus/6, Meghan Agosta/8) :49. 7, MC-W, Bailey Bram/3 (Vicki Bendus/7, Cassea Schols/4) 15:00 (pp). 8, BSU, Erickson, Emily/3 (Cody, Erin/4) 19:50 (empty net). Penalties - Kylie Rossler, MC-W (tripping) 5:10; Wheelhouse, Marlee, BSU (holding the stick) 10:37; TEAM, MC-W (too many players on ice) 11:47; Jesse Scanzano, MC-W (hooking) 12:43; Johnson, Erin, BSU (tripping) 13:19.
Shots on goal - MC-W 16-20-23 59; BSU 7-14-10 31.
Power plays - MC-W 1 of 7; BSU 0 of 5.
Penalties - MC-W 7 (14 min); BSU 7 (14 min).
Goalies - MC-W, Hillary Pattenden 5-1-0 (59:15 minutes, 30 shots-26 saves), EMPTY NET (00:45, 0-0); BSU, McElhinney, Alana 1-1-0 (60:00, 59-56).

Making a career-high 56 saves, Alana McElhinney (Jr., G., Calgary, Alberta) backstopped the Bemidji State University women's hockey team to their first-ever win over a No. 1 team, defeating the Mercyhurst Lakers 5-3 on Saturday afternoon in the Bemidji Regional Events Center. The win also marks the first win for BSU in the new building as Mercyhurst defeated the women's team 4-0 and No. 2 North Dakota defeated the men's team 5-2 yesterday in the BREC. McElhinney played one of the best games of her career as she picked up her second-ever win over a nationally ranked team. She came through huge between the pipes for BSU making numerous odd-man-rush saves and denied Mercyhurst's Olympic Gold-Medal winner Megan Agosta from scoring. The forward line of Erin Cody (Sr., Roseville, Minn.), Sadie Lundquist (So., Cloquet, Minn.), and Emily Erickson (R-So., Coleraine, Minn.) did just about everything in the game shy of selling popcorn. The line accounted for all five goals, five of the six assists, and chipped-in on defense blocking five shots. Even though the Beavers were out-shot in the contest 59-31, BSU jumped out to a huge leading scoring the first four goals of the contest. Mercyhurst almost had the first goal of the game, but the referees ruled no-goal on the play as they determined that the Mercyhurst played had kicked the puck into the net. Lundquist picked up the first women's goal in the BREC at the 8:24 mark of the first period. After receiving the puck from Erickson, Lundquist fired the puck on net from the right of the crease. The puck hit Laker tender Hillary Pattenden and flipped over her shoulder, barely crossing the line for the Beaver goal. The Beavers would end the first period with a 1-0 lead, with McElhinney making 16 stops in the period. Entering



the second period, Bemidji State caught Mercyhurst off guard and scored a fast goal to take a 2-0 lead. Fifteen seconds into the period, the Beavers found themselves in an offensive-zone face off to the right of the Laker goal. Lundquist won the draw back to Cody who rifled a shot that went bar-down for her first goal of the game. Lundquist score her second of the game after she gained control of the puck from a Mercyhurst turnover at the 15:18 mark of the period. With a three-goal lead, the Beavers kept looking for offensive chances. Towards the end of the period, defenseman Montana Vichorek (Jr., Moose Lake, Minn.) took a shot from the point that was blocked by the Lakers' Kyleigh Palmer. The rebound off Palmer found its way to the stick of Cody who put in the back of the net to give BSU its largest lead of the game. With the score 4-0 and the second period winding down, Mercyhurst capitalized on a Bemidji State breakdown and scored with one second left on the clock to make the bring the score to 4-1 after two periods. Carrying the momentum from the late-second-period goal, Mercyhurst came out firing harder in the third period. Just 49 seconds into the period, Bailey Bram would score for the Lakers cutting the BSU lead to two. Luckily the Beavers stepped up defensively and started to stall the Laker offense. In the remaining six minutes of the game, BSU was called for a tripping penalty and went on the penalty kill for the seventh time in the game. The Beavers entered the PK having shut down the previous six power plays for Mercyhurst. However, Bram would find the back of the net for the Lakers during the power play with five minutes remaining in the game to bring the score to 4-3. In the remaining minute of play, Mercyhurst brought Pattenden to the bench for an extra attacker. Looking for the tying goal the Mercyhurst attack was broken up by Cody who chipped the puck out of the zone to Erickson who scored an empty netter with ten seconds left in the game to solidify the first-ever win over a No. 1 team for the Beavers. In total, the Beaver defense blocked 24 shots in the contest, including six by Vichorek.

Game 7

vs St. Cloud State

Bemidji, Minn. • Oct. 29, 2010

Goals by Period	1	2	3	Total
St. Cloud State	0	0	2	2
Bemidji State	3	0	0	3

1st period - 1, BSU, Cody, Erin/4 (Lundquist, Sadie/4, Wheelhouse, Marlee/2) 10:45. 2, BSU, Cody, Erin/5 (Bauerfeld, Annie/1, Vichorek, Montana/4) 14:16 (sh). 3, BSU, Cody, Erin/6 (Bauerfeld, Annie/2, Vichorek, Montana/5) 19:36 (pp). Penalties - Williams, Abby, BSU (hooking) 6:56; Jocelyn Zabrick, SCSU (slashing) 10:45; Ehlert, Alex, BSU (checking) 13:57; Wheelhouse, Marlee, BSU (tripping) 17:04; Lisa Martinson, SCSU (holding) 18:33.
2nd period - Penalties - Duellman, Allie, BSU (checking) 2:41; Alex Nelson, SCSU (interference) 4:18; Lisa Martinson, SCSU (tripping) 10:09; Katie Allen, SCSU (interference) 19:53; Cody, Erin, BSU (goaltender interference) 19:53.
3rd period - 4, SCSU, Kylie Lane/2 (Alex Nelson/1, Ashley Nixon/1) :38. 5, SCSU, Brittany Toor/1 (Julia Gilbert/1) 10:53. Penalties - Dusik, Tess, BSU (checking) 5:44.
Shots on goal - SCSU 11-6-8 25; BSU 15-16-10 41.
Power plays - SCSU 0 of 5; BSU 1 of 4.
Penalties - SCSU 5 (10 min); BSU 6 (12 min).
Goalies - SCSU, Ashley Nixon 0-6-0 (58:29 minutes, 41 shots-38 saves), EMPTY NET (01:31, 0-0); BSU, Tomcikova, Zuzana 2-3-0 (59:34, 25-23), EMPTY NET (00:26, 0-0).

Senior forward Erin Cody (Roseville, Minn.) scored a natural hat trick in Friday afternoon's contest against the St. Cloud State Huskies to help the Bemidji State University women's hockey team pick up it's first conference win of the season by a score of 3-2. Cody's natural hat trick was completed in the first period as she netted an even strength goal at the 10:45 mark. The goal was started when defenseman Marlee Wheelhouse (Jr., Crookston, Minn.) chipped the puck out of the neutral back toward forward Sadie Lundquist (So., Cloquet, Minn.). Lundquist dug the puck out from the boards and dished it off to Cody, who then skate down on goal. On the left side of the zone, Cody faked a move to the inside drawing SCSU tender Ashley Nixon to drop into butterfly. Cody then pulled back to the left and with half her body over the end line, fired the puck into the far corner of the net. Four minutes later while on the penalty kill, Annie Bauerfeld (Sr., Fwd., Woodbury, Minn.) entered the offensive zone with one player to beat, but waited for Cody to enter the zone to make it a two-on-one. Bauerfeld made a nice centering pass to Cody who put the puck in the back of the net for the team's first short-handed goal on two seasons. Montana

Vichorek (Sr., Def., Moose Lake, Minn.) picked up an assist on the play. With the period winding down, St. Cloud State's Lisa Martinson was assessed a penalty for holding. On the power play, Vichorek had the puck up high and played it down low to Cody. Cody didn't see anything that she liked and cycled the puck to Bauerfeld who then took the puck on net. Bauerfeld took a shot just a couple feet off to the left of the goal, but her shot was blocked by Nixon. Bauerfeld found her rebound, but again Nixon came up with the save. However, it's the second mouse that gets the cheese as Cody crashed in on the play and put the puck back on goal to complete her natural hat trick with 24 seconds remaining in the period. Cody's natural hat trick came as she scored an even-strength, short-handed, and power-play goal. The three goals also set a BSU record as the most goals scored in a single period by one player. With a three-goal lead after the first period of play, the Beavers we're looking to put the game out of reach from the Huskies. However, St. Cloud State battled back in the third period making it a one goal game. In the final seconds of the game, with Nixon on the bench for an extra attacker, St. Cloud State thought they found the game-tying goal they were looking for. Fortunately for the Beavers, the official review found that the puck had been frozen and play stopped before the puck entered the net. With the win the Beavers improve to 3-4-0 (1-2-0-0 WCHA) on the season, while the Huskies are still without a win and drop to 0-8-0 (0-5-0-0 WCHA). Goaltender Zuzana Tomcikova (Jr., Bratislava, Slovakia) recorded 23 saves in the outing to pick up her second win on the season. She stopped multiple odd-man-rush saves, including a wide-open one timer from the six feet in front of the net.

Game 8

vs St. Cloud State

Bemidji, Minn. • Oct. 30, 2010

Goals by Period	1	2	3	Total
St. Cloud State	0	0	0	0
Bemidji State	2	2	0	4

1st period - 1, BSU, Lundquist, Sadie/4 (Erickson, Emily/5, Cody, Erin/5) :58. 2, BSU, Vichorek, Montana/1 (Lundquist, Sadie/5, Cody, Erin/6) 13:40 (pp). Penalties - Kylie Lane, SCSU (checking) 8:25; Brittany Toor, SCSU (tripping) 12:47; Lieder, Kimberly, BSU (tripping) 19:26.

2nd period - 3, BSU, Cody, Erin/6 (Wheelhouse, Erika/1, Bauerfeld, Annie/3) 10:24 (pp). 4, BSU, Cody, Erin/7 (Bauerfeld, Annie/4, Wheelhouse, Erika/2) 19:09. Penalties - Michelle Burke, SCSU (interference) 9:28; Ehlert, Alex, BSU (checking) 14:06; Erickson, Emily, BSU (holding) 17:03; Amy Olson, SCSU (high sticking) 17:03.

3rd period - Penalties - Diana Karouzos, SCSU (high sticking) 5:47; Erickson, Emily, BSU (interference) 5:54; Bauerfeld, Annie, BSU (roughing) 6:12; Katie Allen, SCSU (roughing) 6:12; Dusik, Tess, BSU (slashing) 17:37.

Shots on goal - SCSU 2-7-8 17; BSU 11-16-9 36.

Power plays - SCSU 0 of 4; BSU 2 of 4.

Penalties - SCSU 6 (12 min); BSU 6 (12 min).

Goalies - SCSU, Ashley Nixon 0-7-0 (60:00 minutes, 36 shots-32 saves); BSU, Tomcikova, Zuzana 3-3-0 (60:00, 17-17).

With a hand in each goal, senior forward Erin Cody (Roseville, Minn.) netted two of her own, while assisting on two others to help lift the Bemidji State University women's hockey team to a 4-0 victory over the St. Cloud State Huskies on Saturday afternoon at the Bemidji Regional Event Center. On the weekend, Cody had a hand in all seven BSU goals, scoring five and assisting on two. BSU tender Zuzana Tomcikova (Jr., Bratislava, Slovakia) turned away 17 shots on goal to pick up her tenth career shutout and second on the season. For the weekend, Tomcikova made 30 saves and only conceded two goals. Compared to Friday night's 3-2 win, the game was a better team effort with six different players finding their way onto the score sheet. The Beavers (4-4-0; 2-2-0-0 WCHA) earned six valuable points in the conference standings as the Huskies (0-9-0; 0-4-0-0 WCHA) leave Bemidji still searching for their first win of the season. Any time you can win points in the league is a good weekend. Cody and her linemates Sadie Lundquist (So., Fwd., Cloquet, Minn.) and Emily Erickson (R-So., Fwd., Coleraine, Minn.) were back at it again, scoring off the first offensive attack of the game. Cody received the puck from Erickson on the left face off dot before firing a shot on net. The puck trickled though SCSU goaltender Ashley Nixon, but stopped just short of the goal line. However, Lundquist was at the back door and slapped home her fourth goal of the season. The goal came at the 58 second mark of the first period. Lundquist and Cody grabbed an assist before

the end of the period on a goal by Montana Vichorek (Jr., Def., Moose Lake, Minn.). While on the power play, Vichorek stopped a puck from sliding out of the offensive zone and carried the puck back to the point. She took a slap shot that beat Nixon's five-hole to give the Beavers a 2-0 lead heading into the second period. In the first period the Beavers out-shot the Huskies 11-2. After tallying two assists in the first period, Cody would net two goals in the second period to cap the 4-0 victory for the Beavers. Her first goal came at the 10:24 mark of the period when Annie Bauerfeld (Sr., Fwd., Woodbury, Minn.) played the puck out from behind the Husky goal. Erika Wheelhouse (So., Def., Crookston, Minn.) got the puck and fired a shot from the point. Nixon made the first save, but the rebound went to the stick of Cody who put it back to net her seventh goal of the season. With 51 seconds remaining in the period, the same trio teamed up for the final Beaver goal. Wheelhouse played the puck out of the BSU zone to Bauerfeld for a two-on-one opportunity with Cody. Bauerfeld made a great saucer pass and Cody easily tapped it pass a sprawling Nixon. Bemidji State would play without a goal in the third period as St. Cloud State attempted to get on the board. The Huskies almost doubled their shot total from the first two periods, taking eight in the third. Tomcikova came through for the Beaver defense and held on to finish the weekend sweep in style shutting out the Huskies.

Game 9

vs No. 3 Minnesota Duluth

Bemidji, Minn. • Nov. 5, 2010

Goals by Period	1	2	3	Total
Minnesota Duluth	0	0	0	0
Bemidji State	0	0	1	1

1st period - Penalties - Kacy Ambroz, WHUMD (hooking) 13:50.

2nd period - Penalties - TEAM, WHUMD (too many players on ice) 3:53; Dusik, Tess, BSU (checking) 5:39; Wheelhouse, Marlee, BSU (checking) 9:02; Kacy Ambroz, WHUMD (holding) 9:09.

3rd period - 1, BSU, Erickson, Emily/4 (Wheelhouse, Erika/4, Cody, Erin/7) 13:25 (pp). Penalties - Wheelhouse, Erika, BSU (tripping) 8:38; Vanessa Thibault, WHUMD (tripping) 13:19; Elin Holmlöv, WHUMD (holding the stick) 19:41.

Shots on goal - WHUMD 9-12-17 38; BSU 11-8-12 31.

Power plays - WHUMD 0 of 3; BSU 1 of 5.

Penalties - WHUMD 5 (10 min); BSU 3 (6 min).

Goalies - WHUMD, Kim Martin 4-2-0 (59:26 minutes, 31 shots-30 saves), EMPTY NET (00:34, 0-0); BSU, Tomcikova, Zuzana 4-3-0 (60:00, 38-38).

Sooner or later is was bound to happen. In a series spanning 50 games and over a decade, the Bemidji State University women's hockey team was due for a break in the lopsided rivalry and tonight it came off the stick of sophomore forward Emily Erickson (Coleraine, Minn.) in the form of a power-play goal. Locked in a scoreless tie with No. 3 University of Minnesota Duluth through more than 53 minutes of play, Bemidji State's head coach Steve Sertich called a time out to allow his top power-play unit to catch its breath. The Beavers returned from the break to complete the power-play with a face off in their own offensive zone. Senior Annie Bauerfeld (F, Woodbury, Minn.) won the face off to Erin Cody (Sr., F, Roseville, Minn.) at the top of the circle. Chased by a Bulldog defender, Cody found Erika Wheelhouse (So., D, Crookston, Minn.) across the slot. Wheelhouse centred the puck to Erickson who was crashing the net and tipped the puck passed the blocker of UMD goaltender Kim Martin, just inside the left post. The marker gave the Beavers a 1-0 lead with 5:35 left in the third period and that was the way it would stay. Erickson's power-play goal was the last of many quality scoring opportunities for the Beavers, who were out shot 38-31 in the game, but was the only scoring attempt by either team to breach the goal line. In addition to Martin's 30 saves, BSU goaltender Zuzana Tomcikova (Jr., Bratislava, Slovakia) turned away 38 Minnesota Duluth shots, including 17 in the third period alone, to single-handedly keep BSU in the game during stretches of the second and third period. The victory pushed the junior's record 4-3-0 in 2010-11 with three coming by way of a shutout. The Beavers came out of the gates on their heels. UMD jumped out to a 6-1 lead in shots on goal in the opening minutes of the game but a Bulldog penalty and productive Bemidji State power-play opportunity late in the first put the Beavers in the locker with a 11-9 lead in shots on goal, while the game was knotted at 0-0 heading into the first intermission. Goaltending was the name of the game in the second period. In a back-

and-fourth 20 minutes of play that saw each team with two power-play chances, it was the Beavers who played the role of the aggressor, but each goaltender stood strong to keep the teams locked in a scoreless tie. In the period, Bauerfeld gave BSU its best shot a breaking the tie when she picked off a pass in the neutral zone early and skated in untouched only to fire a one-on-one wrist shot into the chest of Martin. On the other end, Tomcikova was a rock for the Beavers turning away shot after shot and despite a pair of UMD shots that rang off the pipe in the stanza, BSU went into the third with a win well within reach. Erickson knows the win was monumental for the program but she and the rest of the team are taking it in stride. The win extends BSU's current winning streak to four game and marks the team's second consecutive victory over a team ranked among the top 5 in the most recent USA Today/USA Hockey Magazine poll. BSU also toppled then-No. 1 Mercyhurst, 5-3, Oct. 16.

Game 10

vs No. 3 Minnesota Duluth

Bemidji, Minn. • Nov. 6, 2010

Goals by Period	1	2	3	Total
Minnesota Duluth	0	2	1	3
Bemidji State	0	1	0	1

1st period - Penalties - Lieder, Kimberly, BSU (hooking) 16:04; Ehlert, Alex, BSU (tripping) 18:44.

2nd period - 1, WHUMD, Audrey Courmoyer/5 (Brienna Gillanders/2, Elin Holmlöv/10) :23 (pp). 2, BSU, Erickson, Emily/5 (Cody, Erin/8, Wheelhouse, Erika/5) :41. 3, WHUMD, Brienna Gillanders/1 (Jessica Wong/8, Elin Holmlöv/11) 10:07 (pp). Penalties - Katherine Wilson, WHUMD (roughing) 3:17; Williams, Lauren, BSU (tripping) 9:49; Vichorek, Montana, BSU (checking) 13:47.

3rd period - 4, WHUMD, Elin Holmlöv/4 (Katherine Wilson/5, Noora Jaakkola/1) 13:31. Penalties - Jessica Wong, WHUMD (roughing) 6:04; Duellman, Allie, BSU (roughing) 6:04; Vanessa Thibault, WHUMD (roughing) 6:04; Duellman, Allie, BSU (hooking) 15:35; Katherine Wilson, WHUMD (roughing) 17:07; Wheelhouse, Erika, BSU (roughing) 17:07.

Shots on goal - WHUMD 11-12-14 37; BSU 7-11-10 28.

Power plays - WHUMD 2 of 5; BSU 0 of 2.

Penalties - WHUMD 4 (8 min); BSU 7 (14 min).

Goalies - WHUMD, Kim Martin 5-2-0 (60:00 minutes, 28 shots-27 saves); BSU, Tomcikova, Zuzana 4-4-0 (58:05, 37-34), EMPTY NET (01:55, 0-0).

After upsetting No. 3 Minnesota Duluth 1-0 on Friday night, penalties nipped the Beavers as the Bulldogs scored two power-play goals to down the Bemidji State University women's hockey team in Saturday's contest by a score of 3-1. In the previous contest BSU limited the Bulldog power-play opportunities to just three in the game and the Beavers were successful in keeping UMD from scoring. In Saturday's game, however, the penalty situation would be a different story for Bemidji State. BSU was assessed for seven penalties in the game, two were coincidental, giving the No. 3 team in the nation five power-play opportunities on the night. After playing a scoreless first period, Minnesota Duluth started the second period with a man advantage and found their first goal of the weekend just 23 seconds in. Undeterred by the goal, the Beavers looked to respond and respond quickly is what they did. Just 18 seconds after the UMD goal, the game was tied back up after Emily Erickson (R-So., Fwd., Coleraine, Minn.) scored her second goal of the weekend. The play started when Erika Wheelhouse (So., Def., Crookston, Minn.) made a tremendous diving save at the blue line to keep the puck in the offensive zone for the Beavers. After getting back on her skates, Wheelhouse then promptly dishd the puck off to Erin Cody (Sr., Fwd., Roseville, Minn.) who was waiting up high along the left side of the zone. Cody skated the puck in toward the net and saw Erickson waiting back door. With the tape-to-tape pass, Erickson didn't falter and slammed the puck home. Unfortunately for the Beavers, halfway through the second period, the Bulldog's Brienna Gillanders would net the game-winner during a scramble in front of the net on just the third power play for UMD in the game. BSU tender, Zuzana Tomcikova (Jr., Bratislava, Slovakia) made the first two saves, but after a pile up occurred right in front of the crease, Gillanders snuck the puck into the back of the net. The Bulldogs would score their third and final goal with seven and a half minutes remaining in the game to secure

the win. In the game, Tomickova made 34 saves as the Beavers were out-shot 37-28. Tomickova tallied 72 saves on the weekend. Her work was made easier as the BSU defensive corps blocked 26 shots in the game, including seven by both Marlee Wheelhouse (Jr., Def., Crookston, Minn.) and Montana Vichorek (Jr., Def., Moose Lake, Minn.). The Beavers (5-5-0; 3-3-0-0 WCHA) currently sit in a three-way tie for fourth place in the Western Collegiate Hockey Association with nine points. The Bulldogs (8-2-0; 6-2-0-0 WCHA) pick up 18 points and currently sit in second place in the league.

Game 11

vs No. 8 North Dakota

Bemidji, Minn. • Nov. 12, 2010

Goals by Period	1	2	3	Total
North Dakota	0	1	0	1
Bemidji State	1	0	1	2

1st period - 1, BSU, Cody, Erin/9 (Wheelhouse, Marlee/3, Tomickova, Zuzana/1) 18:49. Penalties - Williams, Lauren, BSU (checking) 4:20; Candace Molle, UND (hooking) 13:16.
2nd period - 2, UND, Margot Miller/3 (Sara Dagenais/3, Alyssa Wiebe/7) 5:45. Penalties - Vichorek, Montana, BSU (tripping) :19; Madison Kolls, UND (interference) 12:15; Williams, Abby, BSU (checking) 16:27; Wheelhouse, Erika, BSU (high sticking) 19:13.
3rd period - 3, BSU, Erickson, Emily/6 (Cody, Erin/8, Vichorek, Montana/6) 4:34 (pp). Penalties - Cody, Erin, BSU (high sticking) 1:41; Candace Molle, UND (checking) 3:14; Ehlert, Alex, BSU (interference) 4:44; Wheelhouse, Marlee, BSU (checking from behind) 4:55; Wheelhouse, Marlee, BSU (game misconduct) 4:55; Kelsey Ketcher, UND (interference) 8:39; Kayla Berg, UND (cross-checking) 15:47.
Shots on goal - UND 4-14-5-23; BSU 16-2-13-31.
Power plays - UND 0 of 7; BSU 1 of 5.
Penalties - UND 5 (10 min); BSU 8 (27 min).
Goalies - UND, Jorid Dagfinrud 2-4-0 (58:50 minutes, 31 shots-29 saves), EMPTY NET (01:10, 0-0); BSU, Tomickova, Zuzana 5-4-0 (59:54, 23-22), EMPTY NET (00:06, 0-0).

At it again, the Bemidji State University women's hockey team defeated a nationally ranked team for the third time at home this season as the Beavers took down the No. 8 Fighting Sioux 2-1 on Friday afternoon at the Sanford Center. The turning point of the game came with Beaver special teams in the third period. BSU successfully killed four UND power-play opportunities, including a span of almost four minutes that included a five-on-three, and netted the game-winner on the power play. In the first period the Beavers dominated the flow of the game. Bemidji State out-shot the Fighting Sioux 16-4 and won 14 of 20 faceoffs in the period. The hard work payed off for the Beavers as Erin Cody (Sr., Fwd., Roseville, Minn.) netted a breakaway goal with 1:11 left in the period. It all started when tender Zuzana Tomickova (Jr., Bratislava, Slovakia) played the puck behind her goal to defenseman Marlee Wheelhouse (Jr., Crookston, Minn.). Wheelhouse then rolled out from behind the net and saw Cody breaking free through the neutral zone. Making a long-distance saucer pass, Marlee hit the tape of Cody's stick. Cody skated into the zone unopposed and put the puck over UND's Jorid Dagfinrud's trapper to net her ninth goal of the season. While the first period belonged to the Beavers, it would be all Sioux in the second. In the second frame UND out-shot BSU 14-2. At the 5:45 mark of

the period, North Dakota tied the game after scoring on a scramble in front of the net. Tomickova made an initial save off a shot from Sara Dagenais in front of the net. However, the UND's Margot Miller found the puck first and tapped it back in for the Sioux goal. The Beavers looked to rally back in the third period. Just over three minutes into the start of the final period UND's Candace Molle went to the sin bin after getting called for checking. On the power play, Emily Erickson (R-So., Fwd., Coleraine, Minn.) scored the goal-ahead goal for the Beavers. Like UND's goal, Erickson scored on a rebound from the front of the net. Cody had the initial shot and Erickson was there to finish the play for BSU. Montana Vichorek (Jr., Def., Moose Lake, Minn.) picked up an assist on the play. With the lead in hand the Beavers looked to finish off the win over a nationally ranked team for the third time in the past seven games. However, the win road to victory wouldn't get any easier as the Beavers had to kill off almost four minutes of penalty time. Just ten seconds after scoring the goal, the Beavers were assessed two minutes for interference. While one player short, Marlee Wheelhouse was then given a five-minute major and a game misconduct for checking from behind. After successfully killing the first penalty, the Beavers caught a break as UND's Kelsey Ketcher went to the box for interference making if four-on-four for the remainder of the BSU major penalty. Tomickova made a total of 22 saves in her fifth win of the season. Her assist on the first goal of the night was her first collegiate-point.

Game 12

vs No. 8 North Dakota

Bemidji, Minn. • Nov. 13, 2010

Goals by Period	1	2	3	OT	Total
North Dakota	0	0	1	0	1
Bemidji State	1	0	0	0	1

1st period - 1, BSU, Lundquist, Sadie/5 (Cody, Erin/10, Erickson, Emily/6) 14:59. Penalties -
2nd period - Penalties - Thurston, MacKenzie, BSU (tripping) 2:29.
3rd period - 2, UND, Kelsey Ketcher/3 (Ashley Furia/4, Alyssa Wiebe/8) 8:07 (pp). Penalties - Kayla Berg, UND (interference) 2:01; Dusik, Tess, BSU (tripping) 6:12.
OT period - Penalties -
Shots on goal - UND 6-4-6-2-18; BSU 10-8-15-3-36.
Power plays - UND 1 of 2; BSU 0 of 1.
Penalties - UND 1 (2 min); BSU 2 (4 min).
Goalies - UND, Stephanie Ney (64:58 minutes, 36 shots-35 saves), EMPTY NET (00:02, 0-0); BSU, McElhinney, Alana (65:00, 18-17).

The Bemidji State University women's hockey team pulled off a shootout victory over the No. 8 North Dakota Fighting Sioux on Saturday afternoon at the Sanford Center. After the game ended in a 1-1 tie, the Beavers claimed the extra point winning the shootout 1-0 in three rounds. Sadie Lundquist (So., Fwd., Cloquet, Minn.) was the star of the game for the Beavers as she netted the lone goal in the game while also scoring the only goal in the shootout. The BSU goal came with five minutes remaining in the first period. Lundquist and her linemates, Erin Cody (Sr., Fwd., Roseville, Minn.) and Emily Erickson (R-So., Fwd., Coleraine, Minn.), teamed-up to produce the goal. Erickson had the puck down low in the Sioux zone before making a pass to Cody who was crashing the net on the left side. Cody's shot was turned aside by UND tender Stephanie Ney, but the rebound landed to Ney's right as she continued to slide left. Lundquist followed up behind Cody and put in the loose puck for her fifth goal of the season. The trio of Lundquist, Cody, and Erickson has been on fire for the Beavers this season. Between the three of them they have scored 20 of the total 23 goals Bemidji State has this season and have accounted for 64 percent of the total offensive production. Continuing to pressure the net, Bemidji State wanted a second goal, but would not find the back of the net for the rest of the game in part of Ney's performance in net for the Sioux. Alana McElhinney (Jr., G., Calgary, Minn.) made her third start of the season coming off an astounding 56-save victory over then No. 1 Mercyhurst on Oct. 16. The BSU defense limited her work to just making 17 saves in the contest as the defense blocked 23 shots from UND. However, while the Beavers controlled most of the play and continued to hold onto a one-goal lead, the Sioux would capitalize on a BSU penalty to tie the game with eight minutes left in the game. On the penalty kill McElhinney made a great save on a back door attempt from UND's Ashley Furia. However, the resulting shot from the rebound went wide of the net, bounced off the boards behind the

net and then ended up on the other side of McElhinney. Kelsey Ketcher scored on the broken play for the Sioux, forcing an eventual overtime. In the overtime period, the Beavers continued to pressure Ney and the UND defense. Unfortunately the No. 8 Fighting Sioux didn't break and the game would end as a 1-1 tie. A shootout was then used to decide which of the two teams would walk away with the extra point in WCHA standings. North Dakota shot first with Allison Parizek. Parizek came down on the left side, made a move to left and pulled back across the net. McElhinney bit on the first move, but recovered sliding over to get her left leg pad on the shot. Lundquist shot first for the Beavers and came in on net down the middle. She made a move to her left before pulling back hard to her right. Ney slid to her right and Lundquist found herself with an open net to shoot at, giving the Beavers a 1-0 lead after the first round. Margot Miller went second for the Sioux and found nothing but the pads of McElhinney. Cody shot second for the Beavers and looked to snipe Ney instead of making a move. Trying to beat Ney over the glove, Cody got a little too much on the shot and hit the post. McElhinney made the last save on UND's Sara Dagenais to win the shootout for the Beavers 1-0.

Game 13

at No. 9/10 Ohio State

Columbus, Ohio • Nov. 26, 2010

Goals by Period	1	2	3	OT	Total
Bemidji State	0	2	0	0	2
Ohio State	1	0	1	0	2

1st period - 1, OSU, Allis, Becky/2 (McIntosh, Laura/21, Langan, Hokey/14) 5:15. Penalties - Allis, Becky, OSU (holding) 17:14.
2nd period - 2, BSU, Erickson, Emily/7 (Bauerfeld, Annie/5, Tomickova, Zuzana/1) 11:08 (pp). 3, BSU, Duellman, Allie/1 (Bauerfeld, Annie/6, Lieder, Kimberly/1) 13:10. Penalties - TEAM, BSU (too many players on ice) 8:00; Reilly, Shannon, OSU (interference) 9:18; Spooner, Natalie, OSU (checking) 17:04.
3rd period - 4, OSU, McIntosh, Laura/7 (Reilly, Shannon/7, Langan, Hokey/15) 16:24. Penalties - Wild, Kelly, OSU (elbowing) 4:21; Williams, Lauren, BSU (holding) 18:02.
OT period - Penalties -
Shots on goal - BSU 6-14-13-2-35; OSU 10-8-13-6-37.
Power plays - BSU 1 of 4; OSU 0 of 2.
Penalties - BSU 2 (4 min); OSU 4 (8 min).
Goalies - BSU, Tomickova, Zuzana (65:00 minutes, 37 shots-35 saves); OSU, Steffes, Lisa (64:45, 35-33), EMPTY NET (00:15, 0-0).

The Bemidji State University women's hockey team skated to its second consecutive tie on Friday night, tying the No. 9/10 Ohio State Buckeyes 2-2. The Buckeyes went on to claim the extra point winning the shootout 1-0 in three rounds. The Buckeyes opened the scoring netting their first goal just five minutes into the game. Two of Ohio State's top-three scorers, Laura McIntosh and Hokey Langan, combined on the assists to give OSU the early lead. Bemidji State was unable to respond in the first period and headed to the locker room for the first intermission with the one-goal deficit and being out-shot 10-6 in the period. In the second the Beavers found their stride as they took control of the shots, out shooting the Buckeyes 14-8. While on the power-play in the middle stretch of the period, Annie Bauerfeld (Sr., Fwd., Wodbury, Minn.) found Emily Erickson (R-So., Fwd., Coleraine, Minn.) for a breakaway. After being denied on an earlier breakaway chance, Erickson was determined not to leave empty handed. Making a move to her left, Erickson ten cut back to the right and put in a back hander past the glove of Lisa Steffes. Zuzana Tomickova (Jr., G., Bratislava, Slovakia) was also credited with an assist on the play. The assist is her second of the season and career. Two minutes later the Beavers were back on the prowl and this time freshman Allie Duellman (Def., Maplewood, Minn.) scored her first collegiate goal on a slap shot from the top of the left circle. With traffic in front of the net, the puck beat Steffe's five hole to give the Beavers a 2-1 lead. Bauerfeld and Kimberly Lieder (Jr., Def., Eagan, Minn.) were credited on the assists. After erasing the deficit and claiming a one-goal lead heading into the third, Bemidji State was hoping to pull off its fourth win of the season over a nationally ranked team. However, the Buckeyes scored with over four and a half minutes left to tie the game at 2-2. Bemidji State had a scare at the end of the period, having to kill off a penalty to end regulation and go into overtime. The overtime was the second consecutive overtime game for the Beavers after previously going into overtime in their last game against North Dakota on Nov. 13. After scoring the game-tie, Ohio



State controlled the momentum in the overtime period and out-shot BSU 6-2. Undaunted, Tomcikova made all six saves to hold-on to the tie. Having won the previous shootout on Nov. 13 against the Fighting Sioux, Bemidji State did not lack any confidence in its shootout ability. Unfortunately, Ohio State's Olympian Natalie Spooner scored on the opening shot. BSU was unable to score on their first two shooters and Tomcikova stopped the next two from OSU. Erickson took the third shot for the Beavers and needed to score to keep the shootout going. After scoring against Steffes on a breakaway, Erickson again deked past the freshman goalie, but the goalie's best friend came through as Erickson rang the post giving Ohio State the extra point in the WCHA standings.

Game 14 at No. 9/10 Ohio State

Columbus, Ohio • Nov. 27, 2010

Goals by Period	1	2	3	Total
Bemidji State	0	1	0	1
Ohio State	1	1	1	3

1st period - 1, OSU, McIntosh, Laura/8 (Langan, Hokey/16) 19:07. Penalties - Allis, Becky, OSU (checking) 4:18; Bauerfeld, Annie, BSU (interference) 5:20.

2nd period - 2, BSU, Williams, Danielle/1 17:25. 3, OSU, Spooner, Natalie/15 (McIntosh, Laura/22, Wild, Kelly/9) 19:00 (pp). Penalties - Williams, Danielle, BSU (interference) 8:35; Cody, Erin, BSU (hooking) 18:02.

3rd period - 4, OSU, Tuominen, Minttu (Hollowell, Tina, Spooner, Natalie) 19:06 (empty net). Penalties - Hollowell, Tina, OSU (tripping) 6:13; Rizzo, Liz, OSU (interference) 9:49; McIntosh, Laura, OSU (roughing) 12:05; Arola, Molly, BSU (roughing) 12:05.

Shots on goal - BSU 9-12-14 35; OSU 11-15-8 34.

Power plays - BSU 0 of 3; OSU 1 of 3.

Penalties - BSU 4 (8 min); OSU 4 (8 min).

Goalies - BSU, Tomcikova, Zuzana 5-5-1 (58:41 minutes, 33 shots-31 saves), EMPTY NET (01:19, 0-0); OSU, Steffes, Lisa 8-6-2 (60:00, 35-34).

Ohio State's top three players combined for two goals and three assists as the No. 9/10 Buckeyes downed the Bemidji State University women's hockey team 3-1 Saturday night at the OSU Ice Rink. The first period started off slow as neither teams could get on the board. However, Ohio State found a late period goal with 53 seconds left in the first frame. The Buckeye's Laura McIntosh teamed up with Hokey Langan for the goal. The shots were fairly even in the period with OSU taking the advantage 11-9. In the second the Beavers attempted to battle back. OSU's freshman tender Lisa Steffes kept the Beavers scoreless up until the final three minutes of the period when BSU newcomer Danielle Williams (Fr., Fwd., Waconia, Minn.) scored an unassisted goal to tie the game at one a piece. The goal was the first of Williams' collegiate career. Unfortunately for the Beavers, the Buckeyes would find another late period goal this time on the power play. OSU's Olympian Natalie Spooner recorded her 15th goal of the season at the 19 minute mark to give the Buckeyes a one goal lead heading into the final period. Down again, the Beavers out-skated Ohio State in the third period and out-shot the Buckeyes 14-8. However, Steffes kept BSU from finding the desperately needed tying goal and an empty-net goal by Minttu Tuominen in the final minute was all the No. 9/10 Buckeyes needed to claim their fourth conference win of the season. Zuzana Tomcikova (Jr., G., Bratislava, Slovakia) played solid between the pipes for the Beavers making 31 saves in the contest to record a .940 save percentage. On the weekend she turned away 66 shots for a .943 save percentage. Part of Ohio State success in shutting down the Beaver offense was in limiting the amount of shots they allowed on net. Normally Bemidji State blocks more shots than its opponents, however, on the weekend OSU blocked a total of 45 shots including 25 in Saturday's contest. BSU only had 33 blocked shots on the weekend. Over the weekend, two BSU freshman recorded points as Allie Duellman (Def., Maplewood, Minn.) scored the Beavers' second goal last night prior to Williams scoring the lone goal for the Beavers tonight.



Game 15 vs No.7 Minnesota

Bemidji, Minn. • Dec. 3, 2010

Goals by Period	1	2	3	Total
Minnesota	0	0	0	0
Bemidji State	1	0	1	2

1st period - 1, BSU, Cody, Erin/10 (Lundquist, Sadie/6, Duellman, Allie/1) 6:01. Penalties -

2nd period - Penalties - Jen Schoullis, UMN (checking) 3:11; Sarah Davis, UMN (holding) 7:22; Hatheway, Jamie, BSU (interference) 9:29.

3rd period - 2, BSU, Cody, Erin/11 (Erickson, Emily/7, Lundquist, Sadie/7) 19:31 (empty net). Penalties - Lieder, Kimberly, BSU (hooking) 1:40; Kelly Seeler, UMN (hooking) 5:26; Erickson, Emily, BSU (tripping) 11:46.

Shots on goal - UMN 9-11-9 29; BSU 10-16-6 32.

Power plays - UMN 0 of 3; BSU 0 of 3.

Penalties - UMN 3 (6 min); BSU 3 (6 min).

Goalies - UMN, Noora Raty 9-4-0 (58:52 minutes, 31 shots-30 saves), EMPTY NET (01:08, 0-0); BSU, Tomcikova, Zuzana 6-5-1 (60:00, 29-29).

Snapping a 17-game winless streak against the University of Minnesota, the Bemidji State University women's hockey team downed the Golden Gophers for the third time in program history by a score of 2-0 at the Bemidji Regional Event Center on Friday afternoon. The last time the Beavers defeated the Gophers was on Feb. 9, 2006 at Ridder Arena in Minneapolis also by a score of 2-0. The win is the first home-win over Minnesota in BSU history and is a great indicator of how far the BSU women's hockey program has come since its inception. After having a quiet weekend against Ohio State in the previous week, Cody came out firing and gave the Beavers an early lead. Just six minutes into the start of the game, a failed attempt at the Gophers to clear the puck out of their zone resulted in Cody corralling the puck at the right face off circle. With traffic between her and the UM tender Noora Raty, Cody saw an opening and rifled the puck on net. Her shot went bar-down over Raty's glove. Cody's linemate Sadie Lundquist (So., Fwd., Coleraine, Minn.) picked up the first assist on the play. Freshman defender Allie Duellman (Maplewood, Minn.) picked up her first-collegiate assist, second career point, as she stopped the clearing attempt at the blue line to gain the second assist on the play. It was the sixth multipoint game for Cody this season and while she has recorded a point in all, but four games so far this season, a lot of the credit for the win is due to the brilliant play between the pipes by Zuzana Tomcikova (Jr., Bratislava, Slovakia). In her fourth shutout of the season and 12th of her career, Tomcikova turned aside 29 shots including a handful of two-on-one chances by the Gophers. With the early lead over the nationally-ranked Gophers, the were not about to rest on their laurels. BSU went on to out-shoot the Gophers 9-10 in the first period and eventually 16-11 in the second. One area this season where the Beavers have found themselves struggling has been in the third period. Bemidji State has been out-scored 14-4 in the third period so far this season and the Gophers took to the ice in the final frame looking to take advantage of that weakness. However, Bemidji State had other intentions in mind, and while being out-shot for the period, played a great defensive period shutting down the

Gopher scoring chances. With under two minutes left in the game and the score still 1-0 in BSU's favor, Minnesota opted to replace Raty for an extra attacker. The extra attacker didn't seem to phase the Beavers as they stepped up their play and actually controlled the puck behind the goal line of UM's empty net. Annie Bauerfeld (Sr., Fwd., Woodbury, Minn.) had an open shot at the vacant net, but hit the side pipe on her attempt. Cody came out on the next shift and eventually found the back of the net to seal the fourth BSU victory over a nationally-ranked team this season. In the game the Beavers blocked a total of 16 shots, with four each coming from Marlee Wheelhouse (Jr., Def., Crookston, Minn.) and Erika Wheelhouse (So., Def., Crookston, Minn.). The Beaver defense also killed-off all three penalty kills in the game.

Game 16 vs No.7 Minnesota

Bemidji, Minn. • Dec. 4, 2010

Goals by Period	1	2	3	Total
Minnesota	3	2	1	6
Bemidji State	0	0	2	2

1st period - 1, UMN, Sarah Davis/5 (Kelly Terry/10, Mira Jalosuo/2) 13:34. 2, UMN, Amanda Kessel/6 (Sarah Erickson/6) 14:34. 3, UMN, Kelly Terry/7 (Sarah Davis/10) 14:39. Penalties - Kelly Seeler, UMN (slashing) 1:32; Jen Schoullis, UMN (high sticking) 13:36; Lundquist, Sadie, BSU (high sticking) 13:36.

2nd period - 4, UMN, Megan Bozek/3 (Kelly Terry/11, Mira Jalosuo/3) 5:34. 5, UMN, Jen Schoullis/5 (Amanda Kessel/9, Kelly Seeler/6) 15:01. Penalties - Becky Kortum, UMN (interference) 8:06; Sarah Davis, UMN (hooking) 15:28.

3rd period - 6, BSU, Erickson, Emily/8 1:34. 7, UMN, Anne Schlepfer/3 (Amanda Kessel/10, Kelly Terry/12) 10:21 (pp). 8, BSU, Bauerfeld, Annie/2 (Cody, Erin/11, Lieder, Kimberly/2) 17:20. Penalties - Kelly Seeler, UMN (hooking) 2:15; Arola, Molly, BSU (checking) 10:07; Williams, Abby, BSU (interference) 15:14; Lundquist, Sadie, BSU (interference) 19:11.

Shots on goal - UMN 10-13-5 28; BSU 4-9-8 21.

Power plays - UMN 1 of 3; BSU 0 of 4.

Penalties - UMN 5 (10 min); BSU 4 (8 min).

Goalies - UMN, Noora Raty 10-4-0 (60:00 minutes, 21 shots-19 saves); BSU, McElhinney, Alana (40:00, 18-15), Tomcikova, Zuzana 6-6-1 (20:00, 10-7).

The No. 7 Golden Gophers got a goal and three assists from Kelly Terry Saturday to earn a 6-2 victory over the Bemidji State University women's ice hockey team and salvage a series split. After dropping yesterday's game, the Gophers came out firing and used a three-goal blitz, that came in the span of one minute, in the first period to help claim their 11th win of the season. The first goal was scored after UM's Sarah Davis and Kelly Terry came down on a two-on-one. Davis made a centering pass that got deflected off the skate of a defender and bounced into the back of the Beaver net. A minute later, Amanda Kessel, the WCHA preseason Newcomer of the Year, scored on a breakaway. Off the ensuing face off at center ice, Terry received the puck and broke into the BSU zone unopposed and scored just five seconds after Kessel's goal. The Beavers would finish off the rest of the period and head to the locker room for the first intermission with the three-goal deficit. Zuzana Tomcikova (Jr., G., Bratislava, Slovakia) started the game and made seven saves in the first period as the Beavers were out-shot 10-4. However, the Bemidji State coaching staff opted for a change in net and had Alana McElhinney (Jr., G., Calgary, Alberta) play in net starting in the second period. Minnesota would add to their lead behind goals by Jen Schoullis and Megan Bozek. The Beavers played better in the second, but were still out-shot 13-9 in the period. Down five goals to start the final period of the game, the Beavers were determined not to roll over and continue to battle against the No. 7 team in the nation. Bemidji State did just that as they out-shot the Gophers 8-5 in the final frame and managed to notch two goals, even while conceding one on the penalty kill. Emily Erickson (R-So., Fwd., Coleraine, Minn.) scored the first goal for the Beavers just 1:34 into the start of the third. After cycling the puck in the Gopher zone, a UM defender gained control of the puck and attempted to clear it out. However, the clearing attempt found its way straight to the stick of Erickson who was wide open in the slot. With a clear look on net, Erickson fired a strong wrist shot past UM tender Noora Raty. Minnesota would score its sixth and final goal of the game while on the power play at the 10:21 mark of the period. With the final minutes of the game waning, Bemidji State continued to pressure the Gopher defense. While killing

the second penalty of the game, Annie Bauerfeld (Sr., Fwd, Woodbury, Minn.) and Erin Cody (Sr., Fwd., Roseville, Minn.) found themselves on a two-on-one break away. Bauerfeld made a centering pass to Cody while entering the UM zone and after making a move on net Cody passed the puck to the far post back to Bauerfeld who then tapped it home for her second goal of the season. While on the breakaway the BSU penalty expired so the goal went as an even-strength goal and not short handed. Kimberly Lieder (Jr., Def., Eagan, Minn.) picked up her second point of the season as she assisted on the odd-man rush.

Game 17

at Minnesota State

Mankato, Minn. • Dec. 10, 2010

Goals by Period	1	2	3	OT	Total
Bemidji State	0	1	0	1	2
Minnesota State	1	0	0	0	1

1st period - 1, MSU, Kathleen Rogan/10 (Nina Tikkinen/7, Ariel Mackley/2) 16:13. Penalties - Bauerfeld, Annie, BSU (roughing) 2:15; Melissa Klippenstein, MSU (roughing) 2:15; Williams, Lauren, BSU (tripping) 6:51; Ariel Mackley, MSU (tripping) 9:05.
2nd period - 2, BSU, Erickson, Emily/9 (Williams, Lauren/1, Thurston, MacKenzie/1) 15:35. Penalties - Vichorek, Montana, BSU (checking) 17:10.
3rd period - Penalties - Emmi Leinonen, MSU (slashing) 14:08; Lieder, Kimberly, BSU (hooking) 17:04; TEAM, MSU (too many players on ice) 19:03.
OT period - 3, BSU, Vichorek, Montana/2 (Wheelhouse, Erika/6, Cody, Erin/12) :56 (pp). Penalties -
Shots on goal - BSU 11-9-12-1 33; MSU 10-5-3-0 18.
Power plays - BSU 1 of 3; MSU 0 of 3.
Penalties - BSU 4 (8 min); MSU 4 (8 min).
Goalies - BSU, Tomcikova, Zuzana 7-6-1 (60:56 minutes, 18 shots-17 saves); MSU, Alli Altmann 3-8-1 (60:56, 33-31).

The Bemidji State University women's hockey team picked up its first overtime victory of the season downing the Mavericks of Minnesota State 2-1 just 56 seconds into the OT period. Montana Vichorek (Jr., Def., Moose Lake, Minn.) came up huge for the Beavers as she netted the game-winning goal just 56 seconds into overtime and with four seconds left on a BSU power play. Minnesota State's Kathleen Rogan scored the first goal on a two-on-one breakaway with MSU's Olympian Nina Tikkinen. The win is the first for BSU this season after an opponent scored first, the Beavers were 0-6-1 in games where they did not score the first goal of the game. In the first period the two teams skated fairly even with BSU out-shooting the Mavericks 11-10, but it was MSU that took the first advantage netting a goal a the 16:13 mark of the period. With the one goal deficit, the Beavers wanted to battle back and that's just what they did. Out-shooting the Mavericks 9-5 in the second, BSU went on the prowl for a game-tying goal. In the MSU end, MacKenzie Thurston (So., Fwd., Ottawa, Ontario) carried the puck behind the goal. Thurston saw linemate Lauren Williams (Jr., Fwd., Eagan, Minn.) open in front of the net and made a centering pass to her. Williams attempted to get the shot off, but a Maverick defender broke up the shot and the rebound went the far side of the net where Emily Erickson (R-So., Fwd., Coleraine, Minn.) tapped home her ninth goal of the season. The tying goal came at the 15:35 mark of the second and would be the last for the Beavers in regulation. In the third period Minnesota State played more aggressively on the puck breaking up a majority of the potent chances for BSU, but failed to generate any real offense of its own and was out-shot by Bemidji State 12-3 in the period. With 57 seconds left in the third, MSU made an error on a line change and was assessed with having too many players on the ice. Headed into the third overtime period of the season, Bemidji State would start this one off with a 1:03 power play. Within the first minute of the period Erin Cody (Sr., Fwd., Roseville, Minn.) found herself cycling the puck behind the MSU net. She saw Erika Wheelhouse (So., Def., Crookston, Minn.) open at the point and made a pass out to her. Wheelhouse then immediately dished the puck over to her defensive pair Montana Vichorek. Vichorek then walked in to take a slap shot on net, however, her shot hit a MSU forward and the puck luckily fell within arms reach of Vichorek. She then corralled the loose puck unopposed and fired the puck again, this time beating MSU tender Allie Altmann over her glove.

Game 18

at Minnesota State

Mankato, Minn. • Dec. 11, 2010

Goals by Period	1	2	3	OT	Total
Bemidji State	0	1	0	0	1
Minnesota State	0	0	1	0	1

1st period - Penalties - Kelsie Scott, MSU (tripping) 17:05.
2nd period - 1, BSU, Cody, Erin/12 (Wheelhouse, Erika/7, Erickson, Emily/8) 16:43. Penalties - Kelsie Scott, MSU (tripping) 2:45; Lauren Smith, MSU (checking) 19:57.
3rd period - 2, MSU, Moira O'Connor/4 (Lauren Smith/7, Emilia Andersson/4) 11:01. Penalties - Lundquist, Sadie, BSU (hooking) 3:05; Williams, Abby, BSU (goaltender interference) 5:20.
OT period - Penalties -
Shots on goal - BSU 14-9-2-1 26; MSU 10-4-4-1 19.
Power plays - BSU 0 of 3; MSU 0 of 2.
Penalties - BSU 2 (4 min); MSU 3 (6 min).
Goalies - BSU, Tomcikova, Zuzana (65:00 minutes, 19 shots-18 saves); MSU, Alli Altmann (65:00, 26-25).

It was the fourth overtime game and third shootout of the season as Saturday's afternoon Bemidji State University women's hockey game against Minnesota State University, Mankato ended in a 1-1 tie. With the 2-1 shootout win, the Beavers finished the weekend with five conference standing points. The first period of action saw the Beavers get the most chances on offense as they out-shot the Mavericks 10-14. However, MSU had a couple opportunities from odd man breaks and scrambles including one at 13:30 of the period where Bemidji State tender Zuzana Tomcikova (Jr., Bratislava, Slovakia) was drawn out of position after making first and second saves. Luckily for the Beavers, the defensive corps was able to block or clear out any good chances the Mavericks had. Minnesota State entered the second period looking to change things around and while BSU out-shot them 9-4 in the period, MSU did a better job of containing the puck and setting up in the opposing zone. The Beavers suffered a scare at the 10:17 mark when MSU's Moira O'Conner put the puck on net and had it trickle in after the referees blew the play dead. The play was reviewed and confirmed that the puck had crossed the goal line after the whistle and was therefore not a goal. It took the first 15 minutes for the Beavers to start generating any challenging offense in the period. With 3:17 left in the period, Emily Erickson (R-So., Fwd., Coleraine, Minn.) passed the puck to the point over to Erika Wheelhouse (So., Def., Crookston, Minn.). With traffic in front of the net, Wheelhouse wound-up and took a slap shot from the point. On the way to the net, the shot was redirected by Erin Cody (Sr., Fwd., Roseville, Minn.). The redirection beat MSU tender Alli Altmann and went into the back of the net for Cody's 12th goal of the season. The goal seemed to jump start the Beavers and again they control of the flow of the game. With three seconds remaining in the period MSU's Lauren Smith went to the box for body checking giving the Beavers a 1:57 power play to start the third period. Bemidji State had some good chances on net during the man advantage, but unfortunately was unable to find the back of the net. Later in the third MSU's O'Conner found the back of the Beaver net to give Minnesota State the tying goal at the 11:01 mark. The goal seemed to energize both teams as both went on the prowl to find the go-ahead goal. In the waning minutes of the third period neither goalie wanted to concede the game-winner and extra time was needed for a second game in a row. In the overtime period Bemidji State started off with a good series of offense that saw Cody get a stretching shot off from the slot, but it was turned-away by Altmann. After the quick series, MSU gained possession in the BSU zone attempting to fine the golden goal. The Mavericks looked determined not to drop another OT game and didn't give up any more chances for Bemidji State. With the 1-1 tie in the books, the Beavers and Mavericks headed into a shootout to determine who would walk away with the extra point in conference standings. Sadie Lundquist (So., Fwd., Cloquet, Minn.) went first and made a nice move to her right side, but Altmann got her skate on it to make the save. Kathleen Rogan went next for MSU and beat Tomcikova through her five-hole. Cody shot second for BSU and put the puck into Altmann before it trickled past her arms and into the back of the net to tie the shootout at 1-1. Shooting second for the Mavericks was Lauren Smith who made a move from her right to left and beat Tomcikova. Luckily, Tomcikova recovered and reached out breaking up the shot with her stick, turning the shot wide of the net. Erickson shot last for the Beavers. Coming down into the zone, Erickson faked a shot with a leg lift before firing

the puck past Altmann's blocker to put BSU up 2-1 in the shootout. The pressure was on Tomcikova to make the save on MSU's next skater Jackie Otto. Otto made a move to her left and found nothing, but the leg pad of Tomcikova.

Game 19

at St. Cloud State

St. Cloud, Minn. • Jan. 7, 2011

Goals by Period	1	2	3	Total
Bemidji State	1	1	1	3
St. Cloud State	0	1	0	1

1st period - 1, BSU, Cody, Erin/13 (Vichorek, Montana/8, Erickson, Emily/9) 19:44. Penalties - Cody, Erin, BSU (tripping) :24; Bauerfeld, Annie, BSU (tripping) 10:23.
2nd period - 2, SCSU, Haylea Schmid/2 (Sydney Burghardt/2) 1:39, 3, BSU, Johnson, Erin/2 (Bauerfeld, Annie/7, Cody, Erin/14) 4:17 (pp). Penalties - Jocelyn Zabrick, SCSU (bc) 2:46; Lieder, Kimberly, BSU (cross-checking) 7:41.
3rd period - 4, BSU, Bauerfeld, Annie/3 (Johnson, Erin/1, Dusik, Tess/1) 16:23. Penalties - Jocelyn Zabrick, SCSU (bc) 4:22; Erickson, Emily, BSU (interference) 5:10; Arola, Molly, BSU (tripping) 8:08.
Shots on goal - BSU 2-20-9-31; SCSU 4-7-8-19.
Power plays - BSU 1 of 2; SCSU 0 of 5.
Penalties - BSU 5 (10 min); SCSU 2 (4 min).
Goalies - BSU, Tomcikova, Zuzana 8-6-2 (59:58 minutes, 19 shots-18 saves), EMPTY NET (00:02, 0-0); SCSU, Ashley Nixon 0-16-1 (58:28, 31-28), EMPTY NET (01:32, 0-0).

All three seniors of the Bemidji State University women's hockey team score all the goals in Friday's afternoon game to help the Beavers down St. Cloud State 3-1 at the National Hockey Center. The three seniors, Erin Cody (Fwd., Roseville, Minn.), Annie Bauerfeld (Fwd., Woodbury, Minn.) and Erin Johnson (Fwd., Farmington, Minn.) each registered a goal and an assist in the Beavers ninth win of the season. Starting out of the gate the Beavers looked a bit sluggish. However, the slow start didn't deter Bemidji State as Cody scored her 13th goal of the season to put the Beavers on top heading into the first intermission. The play started behind the St. Cloud State net, when Emily Erickson (R-So., Fwd., Coleraine, Minn.) carried the puck out and dished it off to Montana Vichorek (Jr., Def., Moose Lake, Minn.) who was at the top of the right circle. Vichorek then passed it to Cody in the slot, and Cody ripped a shot past SCSU tender Ashley Nixon. In the second period Bemidji State played extremely well despite letting in an early goal by the Huskies. At the 1:39 mark St. Cloud State's Haylea Schmid had a shot on goal from the slot. Zuzana Tomcikova (Jr., G., Bratislava, Slovakia) made the initial save, but the rebound bounced out of reach as she dove in an attempt to freeze the play. Schmid chased the loose puck and put it in to tie the game at 1-1. After giving up the goal the Beavers didn't get down and soon got in the driver's seat, controlling the majority of play for the rest of the period. Under three minutes after giving up the tying goal, the Beavers went on their first power play of the game. With the man advantage Bemidji State soon found the back of the net to take back the one-goal lead. Cody and Bauerfeld teamed up and found Johnson at the back door for her second goal of the season to give the Beavers back their one-goal lead. The Beavers continued to press in the second and had a few odd-man chances, but couldn't find the back of the net for a second time in the period. The Husky defense would hold on and Bemidji State would end the second period with the 2-1 lead. In the third Bemidji State carried the momentum over from the second and looked increase their lead. While BSU kept up the offensive pressure, the Huskies weren't backing down tried taking advantage of a couple BSU penalties in the period. Tomcikova made sure though that the Huskies didn't come back with a tying goal and turned away eight shots in the period. The Beavers found the insurance goal they were looking for late in the third period after Kimberly Lieder (Jr., Def., Eagan, Minn.) made a great diving play to keep possession of the puck. Tess Dusik (Fr., Fwd., Oak Bluff, Manitoba) got the puck and chipped it ahead to Johnson who then played a long pass to Bauerfeld for a breakaway. Bauerfeld didn't hesitate on the play and put the biscuit top shelf for her third goal of the season. The assist was the first point of Dusik's career and becomes the fourth freshman this season to tally a point. Tomcikova made a total of 18 saves in the contest to record her eighth win of the season. Cody's two points now brings her three shy of breaking the career-century point mark. She sits in third place for career points at BSU with 97. Kelly Hart had 100, while Amber Fryklund sits atop with 122 career points. Cody also has 49 career goals

and is ten shy of Fryklunds top mark.

Game 20 at St. Cloud State

St. Cloud, Minn. • Jan. 8, 2011

Goals by Period	1	2	3	Total
Bemidji State	0	2	1	3
St. Cloud State	0	0	1	1

1st period - Penalties - Williams, Lauren, BSU (interference) 2:26; Johnson, Erin, BSU (holding) 5:29.

2nd period - 1, BSU, Erickson, Emily/10 (Bauerfeld, Annie/8, Johnson, Erin/2) 11:33 (pp). 2, BSU, Johnson, Erin/3 (Wheelhouse, Marlee/4, Bauerfeld, Annie/9) 13:48. Penalties - Vichorek, Montana, BSU (tripping) 4:29; Michelle Burke, SCSU (tripping) 11:26; Lisa Martinson, SCSU (holding the stick) 13:35; Williams, Danielle, BSU (roughing) 13:35; Jocelyn Zabrick, SCSU (tripping) 16:46.

3rd period - 3, SCSU, Julia Gilbert/3 (Sydney Burghardt/3, Jocelyn Zabrick/2) 12:54. 4, BSU, Erickson, Emily/11 (Lundquist, Sadie/7, Cody, Erin/14) 14:39. Penalties - Diana Karouzou, SCSU (high sticking) 9:45; Erickson, Emily, BSU (tripping) 10:18; Dusik, Tess, BSU (tripping) 16:51.

Shots on goal - BSU 9-10-9 28; SCSU 9-7-7 23.

Power plays - BSU 1 of 3; SCSU 0 of 5.

Penalties - BSU 6 (12 min); SCSU 4 (8 min).

Goalies - BSU, Tomcikova, Zuzana 9-6-2 (60:00 minutes, 23 shots-22 saves); SCSU, Ashley Nixon 0-17-1 (56:51, 28-25), EMPTY NET (03:09, 0-0).

The special teams play for the Bemidji State University women's hockey team went 1-3 on the power play and killed off all five penalties in Saturday's contest against St. Cloud State as the Beavers pick up their sixth straight over the Huskies and claim the regular season sweep. Emily Erickson (R-So., Fwd., Coleraine, Minn.) led the Beavers with two goals on the day, scoring the first and last goals for BSU. Her first goal came on the power play in the second period. Just seven seconds into the first power play of the game for the Beavers, Erickson netted a goal that she had to bat out of the air. Erin Johnson (Sr., Fwd., Farmington, Minn.) passed the puck over to Annie Bauerfeld (Sr., Fwd., Woodbury, Minn.) who then threw it on net. The puck got deflected on the way to the net and Erickson, who was sitting atop the crease, reacted quickly to hit it out of midair to put it past SCSU tender Ashley Nixon. Bemidji State kept up its attack and two minutes later netted a second goal of the game, this time from the stick of Johnson. Bauerfeld and Marlee Wheelhouse (Jr., Def., Crookston, Minn.) teamed up to get Johnson the puck at the bottom of the right circle. Johnson then looked to pass the puck back to Bauerfeld, but her pass ended up hitting off the backside of Nixon's skate and going in for a Beaver goal. The Beavers would then end the second period with a 2-0 lead. In the third, St. Cloud State found its first and only goal of the game when Julia Gilbert netted her third goal of the season off a scramble in front of the BSU net. However, the Beavers would quickly respond with their third goal. The duo of Sadie Lundquist (So., Fwd., Cloquet, Minn.) and Erin Cody (Sr., Fwd., Roseville, Minn.) combined with Erickson to give Bemidji State back its two-goal lead. Lundquist had the puck behind the net and made a great centering pass in front to a wide-open Erickson. Erickson then ripped a one-timer past Nixon for her 11th goal of the season. Zuzana Tomcikova (Jr., G., Bratislava, Slovakia) was back in net for the Beavers and turned away 22 shots on goal to record her ninth win of the season. She made nine saves in the first period, with two saves coming within the first half minute of the game. On the weekend BSU's power-play unit score on two of five power plays, while its PK unit stymied all 10 opportunities for the Huskies.

Game 21 at No. 8 North Dakota

Roseau, Minn. • Jan. 15, 2011

Goals by Period	1	2	3	Total
Bemidji State	1	1	0	2
North Dakota	4	0	1	5

1st period - 1, UND, M. Lamoureux-Kolls/14 3:23. 2, BSU, Bauerfeld, Annie/4 (Johnson, Erin/3, Wheelhouse, Marlee/5) 8:10 (sh). 3, UND, Sara Dagenais/7 14:45. 4, UND, Jordan Slavin/5 (Alyssa Wiebe/12, Allison Parizek/4) 18:23. 5, UND, M. Lamoureux-Kolls/15 (Jocelyne Lamoureux/13, Holly Perkins/3) 18:58. Penalties - Erickson, Emily, BSU

(interference) 7:59; Kayla Berg, UND (tripping) 10:33. **2nd period** - 6, BSU, Erickson, Emily/12 (Bauerfeld, Annie/10, Vichorek, Montana/8) 10:09 (pp). Penalties - Jordan Slavin, UND (checking) 4:43; Bauerfeld, Annie, BSU (hitting after whistle) 4:43; Jocelyne Lamoureux, UND (cross-checking) 8:22; M. Lamoureux-Kolls, UND (cross-checking) 9:52; Wheelhouse, Erika, BSU (cross-checking) 9:52; Allison Parizek, UND (roughing) 11:06; Thurston, MacKenzie, BSU (roughing) 11:06; Jocelyne Lamoureux, UND (high sticking) 12:11; Cody, Erin, BSU (cross-checking) 15:36. **3rd period** - 7, UND, Alyssa Wiebe/7 (Allison Parizek/5, M. Lamoureux-Kolls/15) 7:34. Penalties - Williams, Danielle, BSU (slashing) 1:54; Candace Molle, UND (checking) 5:01; Hatheway, Jamie, BSU (checking) 5:01; Jocelyne Lamoureux, UND (cross-checking) 8:18; Wheelhouse, Marlee, BSU (holding) 10:34; Candace Molle, UND (interference) 11:35. **Shots on goal** - BSU 10-16-3 29; UND 8-9-15 32. **Power plays** - BSU 1 of 5; UND 0 of 4. **Penalties** - BSU 8 (16 min); UND 9 (18 min). **Goalies** - BSU, Tomcikova, Zuzana 9-7-2 (60:00 minutes, 32 shots-27 saves); UND, Stephanie Ney 7-2-2 (60:00, 29-27).

In a very physical game, one that saw a combined 34 penalty minutes called, the Bemidji State University women's hockey team dropped a 5-2 contest to the No. 8 North Dakota Fighting Sioux at the Ram Sports Center in Roseau, Minn. The start of the game was a bit of a mismatch as the Fighting Sioux seemed to have a lot of jump in their step right out of the gate. Monique Lamoureux-Kolls started the scoring getting a goal at the 3:23 mark of the period as she netted an unassisted goal. Later the Beavers would capitalize on a UND error during the first power play of the game. Erin Johnson (Sr., Fwd., Farmington, Minn.) intercepted a pass in the defensive zone and found Annie Bauerfeld (Sr., Fwd., Woodbury, Minn.) breaking out of the neutral zone unattended. Bauerfeld received the pass from Johnson and made a couple moves on UND goalie Stephanie Ney before picking to take on a shot on her back hand. Bauerfeld's shot beat Ney's blocker side and gave the Beavers a shorthanded goal to even the score at the 8:10 mark. Unfortunately, the Sioux would then go on to score three-straight goals before closing out the period. Sara Dagenais and Jordan Slavin scored for the Sioux before Lamoureux-Kolls added her second to give UND a 4-1 lead heading into the second period. The Beavers dramatically turned around their play in the second period as Bemidji State went on to out-shoot North Dakota 16-9 in the period. BSU had multiple chances on net in the period, but only found the net once. Bauerfeld took a shot from the left face off dot, and on the way to the net Emily Erickson (R-So., Fwd., Coleraine, Minn.) tipped it in past Ney to cut the Beavers' deficit to two. The goal came on the power play and Montana Vichorek (Jr., Def., Moose Lake, Minn.) was credited with an assist on the play. While the Beavers only found one goal in the period, the biggest turn around was in not allowing another Sioux goal. So far in the season the Beavers have never come back to win a game after trailing when heading into the third period and the story was the same tonight. The third period saw the match up between the two teams become more even and Bemidji State failed to find a third goal of the night, while UND's Alyssa Wiebe scored at the 7:34 mark to extend the Sioux lead to three.

Game 22 at No. 8 North Dakota

Grand Forks, N.D. • Jan. 16, 2011

Goals by Period	1	2	3	Total
Bemidji State	0	1	1	2
North Dakota	2	2	2	6

1st period - 1, UND, Holly Perkins/5 (M. Lamoureux-Kolls/16, Jocelyne Lamoureux/14) 16:42. 2, UND, Jocelyne Lamoureux/18 (Jordan Slavin/7) 19:12. Penalties - Dusik, Tess, BSU (interference) 4:04; Allison Parizek, UND (tripping) 13:42; Candace Molle, UND (tripping) 18:00; Johnson, Erin, BSU (interference) 18:24. **2nd period** - 3, BSU, Bauerfeld, Annie/4 (Dusik, Tess/2) 8:55. 4, UND, Holly Perkins/2 12:27. 5, UND, Alyssa Wiebe/8 (Allison Parizek/6, Jordan Slavin/8) 14:26. Penalties - Vichorek, Montana, BSU (holding) 4:48; Jordan Slavin, UND (tripping) 18:34. **3rd period** - 6, UND, Jocelyne Lamoureux/19 (M. Lamoureux-Kolls/17, Megan Gilbert/2):58. 7, UND, Alyssa Wiebe/9 (Sara Dagenais/7) 15:05. 8, BSU, Cody, Erin/14 (Bauerfeld, Annie/10, Johnson, Erin/3) 17:16 (pp). Penalties - Jocelyne Lamoureux, UND (holding) 3:20; Candace Molle,

UND (interference) 16:19. **Shots on goal** - BSU 6-8-8 22; UND 15-5-7 27. **Power plays** - BSU 1 of 5; UND 0 of 3. **Penalties** - BSU 3 (6 min); UND 5 (10 min). **Goalies** - BSU, McElhinney, Alana (20:00 minutes, 7 shots-5 saves), Tomcikova, Zuzana 9-8-2 (40:00, 20-16); UND, Stephanie Ney 8-2-2 (60:00, 22-20).

The Bemidji State women's hockey team dropped its second straight game to No. 8 North Dakota as the Lamoureux twins combined for five points to help down the Beavers 6-2 on Sunday afternoon at the Ralph Engelstad Arena. The Beavers looked to start the game a bit stronger than the night before after the Sioux opened the game with four goals in the first period. Out of the gates Bemidji State looked sharp, but had a hard time generating offense and didn't get a shot on goal until the 10:06 mark of the period. While the Beaver defense was playing stronger to start the game than the night before, the Sioux still found the back of the net first. At the 16:42 mark Holly Perkins for North Dakota tipped in a loose puck off the rebound from a shot originating from Monique Lamoureux-Kolls. Just three minutes later Jocelyne Lamoureux had the puck and walked across the high slot before taking a low shot that found the back of the net. While still playing a strong period, the Beavers found themselves down 2-0 and out-shot 15-6 at the conclusion of the first period. The second period saw the Beavers play a better game as Annie Bauerfeld (Sr., Fwd., Woodbury, Minn.) scored to bring the score to 2-1. She scored her fourth of the season after she received the puck from Tess Dusik (Fr., Fwd., Oak Bluff, Manitoba). Bauerfeld walked across the left faceoff circle before sniping UND's tender Stephanie Ney over her glove. However, the Beavers were unable to keep the Sioux offense contained in the period as UND put up two more goals to go up 4-1. Perkins scored her second goal of the game, before a bizarre turn of events saw Alyssa Wiebe score UND's fourth goal of the game. Wiebe came down on the left side and got a one timer off on a loose puck as Tomcikova was being run into by a mix of players. The initial shot went in and bounced back out to land underneath Tomcikova. The referee signaled no goal, but did not stop play and Allison Parizek came diving in to poke the loose puck in as the referee then signaled a goal. After review the initial shot from Wiebe was ruled a goal. The Beavers and Sioux then skated out the rest of the period and Bemidji State would play the final 20 minutes of the game looking to climb out of a three-goal deficit. In the third period, the Sioux kept up their consistent offense and netted two more goals to go up 6-1. In the waning minutes of the game the Beavers found themselves on a power play and Erin Cody (Sr., Fwd., Roseville, Minn.) walked in down low on the side of the net and slipped the puck underneath Ney to score the Beavers fourth goal of the weekend. Bauerfeld and Erin Johnson (Sr., Fwd., Farmington, Minn.) received the assists on the goal. While dropping both game on the weekend to the Sioux, the Beavers have now killed 24-straight penalties. Bemidji State went 2-10 on the power play for the weekend.

Game 23 vs Minnesota State

Bemidji, Minn. • Jan. 21, 2011

Goals by Period	1	2	3	Total
Minnesota State	0	0	0	0
Bemidji State	0	1	1	2

1st period - Penalties - **2nd period** - 1, BSU, Johnson, Erin/4 (Bauerfeld, Annie/12) 7:51. Penalties - **3rd period** - 2, BSU, Erickson, Emily/13 (Lundquist, Sadie/9, Williams, Lauren/2) 19:54 (empty net). Penalties - Moira O'Connor, MSU (checking) :50; Kelsie Scott, MSU (interference) 8:24; Cody, Erin, BSU (slashing) 16:34. **Shots on goal** - MSU 5-7-10 22; BSU 3-14-9 26. **Power plays** - MSU 0 of 1; BSU 0 of 2. **Penalties** - MSU 2 (4 min); BSU 1 (2 min). **Goalies** - MSU, Alli Altmann 3-13-2 (69:26 minutes, 25 shots-24 saves), EMPTY NET (00:34, 0-0); BSU, Tomcikova, Zuzana 10-8-2 (60:00, 22-22).

Zuzana Tomcikova (Jr., G., Bratislava, Slovakia) picked up her fifth shutout of the season stopping 22 shots as the Bemidji State University women's hockey team defeated Minnesota State 2-0 on Friday afternoon at the Sanford Center. The story of the new year has been the play of seniors Erin Johnson (Fwd., Farmington, Minn.) and Annie Bauerfeld (Fwd., Woodbury, Minn.) who have combined for six goals and ten assists in the past five games. The two connected to open the scoring in the second period. Bauerfeld

intercepted a MSU pass in the defensive zone and chipped the puck up to Johnson who was making a break up the ice. Entering the offensive zone with two players on her heels, Johnson fought-off the two defenders and kept possession of the puck long enough to make a move around Maverick goalie Alli Altmann for score her fourth goal of the season. The Beavers finished the second period out-shooting the Mavericks 13-7 after being out-shot in the first 5-3. With Bemidji State up 1-0 heading into the final 20 minutes of the game, Minnesota State looked to come out firing hoping to find some offense. In the third period the Mavericks went on to out-shoot the Beavers 10-8, including three shots on their lone power play of the game. However, Tomcikova wasn't going to allow anything past her picking up her 13th career shutout, rebounding from last weekend that saw the Bratislava, Slovakia native concede nine goals against North Dakota. In the final minute of play the Mavericks pulled Altmann to gain an extra attacker in hopes of tying the game, but Emily Erickson (R-So., Fwd., Coleraine, Minn.) scored on the empty to secure the Beavers' 11th victory of the season. Sadie Lundquist (So., Fwd., Cloquet, Minn.) and Lauren Williams (Jr., Fwd., Eagan, Minn.) were credited with assists on the play. Erickson finished the game leading the team in shots with five, and Williams led the team in plus/minus with a rating of +2. Special teams played a very minor role in the game as there were a total of three penalties called in the game, all in the third period. The Beavers went 0-2 on the power play, getting four shots on net during the man advantages. With the one failed power-play chance for MSU, Bemidji State has now killed 25-consecutive penalties. Bemidji State now improves to 11-9-3 (9-7-3-2 WCHA) on the season. The Beavers are one conference win shy of tying the mark for the most in a season. The 2005-06 squad tallied 10 conference wins. Minnesota State drops to 6-16-3 (5-13-1-0 WCHA). BSU is now 6-0-3 in the past nine meetings with the Mavericks.

Game 24 vs Minnesota State

Bemidji, Minn. • Jan. 22, 2011

Goals by Period	1	2	3	Total
Minnesota State	0	1	0	1
Bemidji State	2	0	1	3

1st period - 1, BSU, Williams, Lauren/1 (Johnson, Erin/5, Williams, Danielle/1) 3:27. 2, BSU, Bauerfeld, Annie/6 (Vichorek, Montana/9, Johnson, Erin/5) 10:13. Penalties - **2nd period** - 3, MSU, Kathleen Rogan 2:25. Penalties - Lauren Smith, MSU (checking) 5:00. **3rd period** - 4, BSU, Lundquist, Sadie/6 19:53 (empty net). Penalties - Lieder, Kimberly, BSU (checking) 1:32; Ariel Mackley, MSU (interference) 7:59; Dusik, Tess, BSU (holding) 16:54. **Shots on goal** - MSU 7-7-10 24; BSU 11-7-6 24. **Power plays** - MSU 0 of 2; BSU 0 of 2. **Penalties** - MSU 2 (4 min); BSU 2 (4 min). **Goalies** - MSU, Alli Altmann 3-13-2 (59:07 minutes, 23 shots-21 saves), EMPTY NET (00:53, 0-0); BSU, Tomcikova, Zuzana 11-8-2 (60:00, 24-23).

The Bemidji State University women's hockey team defeated Minnesota State 3-1 on Saturday afternoon at the Sanford Center to complete the weekend sweep over the Mavericks. After dropping two games to the University of North Dakota last weekend, in a series that saw the Beavers concede 11 goals, Bemidji State bounced back improving its unbeaten streak against MSU and only allowing one goal



on the weekend. The Beavers are now 7-0-3 in the last ten meetings with the Mavericks. The game started off quickly as Lauren Williams (Jr., Fwd., Eagan, Minn.) scored her first collegiate goal at the 3:27 mark of the first period. Danielle Williams (Fr., Fwd., Waconia, Minn.) and Erin Johnson (Sr., Fwd., Farmington, Minn.) connected to set up Lauren Williams on a quick transition play. Lauren Williams then played the puck off the boards to herself to get around a MSU defender. Carrying the puck down on net, she was tripped up and slid into the goal, but only after she slipped the puck past MSU's tender Alli Altmann. Seven minutes later, Annie Bauerfeld (Sr., Fwd., Woodbury, Minn.) found the net for her sixth goal of the season, fifth since the start of the new year. The play all started on in the BSU defensive zone when Johnson gained control of the puck and played it back behind the net to Montana Vichorek (Jr., Def., Moose Lake, Minn.). Vichorek then skated up the zone and made a cross-ice pass to Bauerfeld who found herself with an open lane to the left side of the net. Bauerfeld took the puck in and fired a close-range shot on Altmann's right. Altmann got the first bit of the shot, but the puck deflected up and over her shoulder and landed in the back of the net. The Beavers would end the first period with the two-goal lead and out-shooting the Mavericks 11-7. In the second period Minnesota State started to gain some steam and MSU's leading goal scorer Kathleen Rogan would score the Mavericks lone goal of the weekend at the 2:25 mark. Rogan intercepted a pass along the blue line in her defensive zone and found herself uncontested as she skated it out toward the BSU zone. Alone on the breakaway Rogan didn't falter and scored her 11th goal of the season. Luckily for the Beavers, Zuzana Tomcikova (Jr., G., Bratislava, Slovakia) wouldn't allow another MSU goal for the rest of the game. The Beavers finished the second period with their lead cut to one. In the final stanza, Tomcikova turned away ten shots to keep the Mavericks from tying the game and sophomore forward Sadie Lundquist (Cloquet, Minn.) would add an empty-net goal with seven seconds remaining in the game to secure the weekend sweep. The BSU defense had a total of 20 blocked shots in the contest with Marlee Wheelhouse (Jr., Crookston, Minn.) making six blocks. Additionally, fellow defenseman Erika Wheelhouse (So., Crookston, Minn.) and Vichorek had three blocks each. Special teams was mostly a non-factor in today's game again as both teams only two power-play opportunities. BSU has now successfully killed off 27-straight penalties, however the Beavers were unable to score a man-advantage goal over the weekend. So far this new year Bauerfeld has had a hand ten of the last 15 goals scored by the Beavers. Since the new year she has scored four goals and assisted on six. Johnson has also helped in nine of those past 15 goals, scoring three and assisting on six. The two have recorded at least one point in each of the past six games this new year. With the win, the Beavers now end the weekend tied for third place in the Western Collegiate Hockey Association with an overall record of 12-9-3 (10-7-3-2 WCHA). The Beavers have now tied the school mark for most conference wins (10), previously set in 2005-06.

Game 25 at No. 6 Minnesota Duluth

Duluth, Minn. • Jan. 28, 2011

Goals by Period	1	2	3	Total
Bemidji State	1	2	0	3
Minnesota Duluth	1	2	1	4

1st period - 1, BSU, Cody, Erin/15 3:04. 2, UMD, Tara Gray/2 (Audrey Cournoyer/7, Jamie Kenyon/2) 6:47. Penalties - Brienna Gillanders, UMD (checking) :27; Erickson, Emily, BSU (interference) 1:01; Dusik, Tess, BSU (hooking) 14:10. **2nd period** - 3, UMD, Laura Fridfinnson/3 (Audrey Cournoyer/8) 1:14. 4, UMD, Laura Fridfinnson/4 (Katherine Wilson/9, Tara Gray/2) 4:32 (pp). 5, BSU, Cody, Erin/16 (Vichorek, Montana/10, Johnson, Erin/7) 11:18 (pp). 6, BSU, Cody, Erin/17 (Vichorek, Montana/11, Wheelhouse, Marlee/6) 12:34. Penalties - Kacy Ambroz, UMD (checking) 1:32; Johnson, Erin, BSU (slashing) 2:35; Dusik, Tess, BSU (tripping) 5:41; Pernilla Winberg, UMD (cross-checking) 10:06; Jocelyne Larocque, UMD (interference) 13:23. **3rd period** - 7, UMD, Elin Holmlöv/9 (Pernilla Winberg/11, Jessica Wong/14) 4:03. Penalties - Lundquist, Sadie, BSU (tripping) 5:17; Lieder, Kimberly, BSU (tripping) 8:29; Tara Gray, UMD (holding) 13:45; Wheelhouse, Marlee, BSU (tripping) 16:08. **Shots on goal** - BSU 10-8-6 24; UMD 12-10-13 35. **Power plays** - BSU 1 of 5; UMD 1 of 7. **Penalties** - BSU 7 (14 min); UMD 5 (10 min).

Goalies - BSU, McElhinney, Alana 1-2-1 (58:40 minutes, 35 shots-31 saves), EMPTY NET (01:20, 0-0); UMD, Kim Martin 10-5-0 (59:33, 24-21), EMPTY NET (00:27, 0-0).

Bemidji State University women's hockey senior Erin Cody (Roseville, Minn.) became the third player in school history to record 100 points in a career on Friday night as the Beavers lose to the No. 6 Minnesota Duluth Bulldogs by a score of 4-3 at the AMSOIL Arena. Not only did Cody become the second most point leader in school history, but she also did it in style recording a hat trick, including back-to-back goals in the second intermission when the Beavers were down 3-1 to tie the game heading into the third. Making her fourth start of the season, Alana McElhinney (Jr., G., Calgary, Alberta) made 31 saves in the contest. McElhinney is seeing her first full series of the season, as Zuzana Tomcikova (Jr., G., Bratislava, Slovakia) is with her national team in Turkey playing in the World University games. The Beavers opened the scoring in the first period at the 3:04 mark as Cody stole the puck at the Bulldog blue line. Skating down on net, fending off a defenseman, Cody pulled UMD's Olympic goaltender, Kim Martin, out of position before slipping it past her left side. However, Minnesota Duluth's Tara Gray answered back for the Bulldogs just three minutes later. Gray took a slap shot that McElhinney never saw and the puck went into the back of the net. Starting off the second period, the Bulldogs took advantage of a slow start by the Beavers and netted two goals within the first five minutes. Laura Fridfinnson netted both goals for UMD. With the Beavers feeling a bit deflated, they got a lucky bounce, literally. While on the power play, Cody was trying to break into the UMD zone but was cornered off at the blue line against the boards. Cody then flipped the puck high in the air for a dump in. The puck bounced in front of Kim Martin as she dropped into butterfly to stop the bouncing puck. However, as she dropped the puck took a bounce through her five hole and found its way into the back of the net. Montana Vichorek (Jr., Def., Moose Lake, Minn.) and Erin Johnson (Sr., Fwd., Farmington, Minn.) were credited with assists on the play. Just over a minute later Cody found the back of the net again to complete her hat trick. On a rebound off Martin that went behind the net, Cody picked the puck up and curled around the net on her forehead side. When she got in a good shooting angle, Cody sniped a beauty over Martin's right shoulder to tie the game at 3-3. Marlee Wheelhouse (Jr., Def., Crookston, Minn.) and Vichorek picked up the assists on the goal. After climbing back from a two-goal deficit, the Beavers entered the third period tied with the No. 6 team in the nation. Unfortunately, the Bulldogs would be the only ones to score in the period and even with an extra attacker in the waning minutes, Bemidji State couldn't capitalize for a fourth time. The Beavers dropped their second game of the season to Minnesota Duluth and are now 12-10-3 (10-8-3-2 WCHA) on the season. The Bulldogs pick up their first win in the new AMSOIL Arena and improve to 13-7-3 (11-7-3-0 WCHA) on the season. Bemidji State's penalty kill streak ended tonight as UMD scored on the power play in the second period.

Game 26 at No. 6 Minnesota Duluth

Duluth, Minn. • Jan. 29, 2011

Goals by Period	1	2	3	Total
Bemidji State	1	0	2	3
Minnesota Duluth	0	3	2	5

1st period - 1, BSU, Lieder, Kimberly/1 (Thurston, MacKenzie/2) 1:33. Penalties - Cody, Erin, BSU (tripping) 5:41; Elin Holmlöv, UMD (interference) 9:54; Thurston, MacKenzie, BSU (cross-checking) 14:55; Tara Gray, UMD (cross-checking) 14:55. **2nd period** - 2, UMD, Elin Holmlöv/10 (Jocelyne Larocque/12, Pernilla Winberg/12) 2:40. 3, UMD, Pernilla Winberg/8 (Jessica Wong/15) 10:41. 4, UMD, Laura Fridfinnson/5 (Jamie Kenyon/3, Jocelyne Larocque/13) 18:35 (sh). Penalties - Jocelyne Larocque, UMD (hooking) 6:18; Johnson, Erin, BSU (checking) 7:13; Noora Jaakkola, UMD (interference) 12:46; Mariia Posa, UMD (checking from behind) 15:58; Mariia Posa, UMD (game misconduct) 15:58. **3rd period** - 5, BSU, Arola, Molly/1 (Dusik, Tess/3, Wheelhouse, Marlee/7) 3:17 (pp). 6, UMD, Audrey Cournoyer/7 (Katherine Wilson/8) 7:36. 7, BSU, Johnson, Erin/5 (Bauerfeld, Annie/13) 13:06. 8, UMD, Vanessa Thibault/2 (Pernilla Winberg/13) 19:31 (empty net). Penalties - Brienna Gillanders, UMD (tripping) 1:40; Laura Fridfinnson, UMD (hooking) 8:20; Jocelyne Larocque, UMD (roughing) 11:58; Lundquist, Sadie, BSU (roughing) 11:58. **Shots on goal** - BSU 14-6-14 34; UMD 9-8-6 23.

Power plays - BSU 1 of 6; UMD 0 of 2.

Penalties - BSU 4 (8 min); UMD 9 (29 min).

Goalies - BSU, McElhinney, Alana 1-3-1 (58:37 minutes, 22 shots-18 saves) , EMPTY NET (01:23, 0-0); UMD, Jennifer Harss 4-2-3 (60:00, 34-31).

Scoring first in the game, the Bemidji State University women's hockey team was unable to surpass the talent of No. 6 Minnesota Duluth, dropping a 5-3 decision at the AMSOIL arena. Making her first back-to-back start in net this season, Alana McElhinney (Jr., Calgary, Alberta) turned away 18 shots, including denying multiple second chance opportunities against the Bulldogs. After dropping a 4-3 decision the night before, Bemidji State started the first period fired up and looked to leave Duluth with a weekend split. Just like the night before the Beavers opened the scoring, this time with Kimberly Lieder (Jr., Def., Eagan, Minn.) scoring. MacKenzie Thurston (So., Fwd., Ottawa, Ontario) won a faceoff straight back to Lieder who then wound up for a slap shot. Lieder's shot beat UMD tender Jennifer Harss to give BSU the early lead at 1:33 in the first period. The Beavers continued to pressure the Bulldogs relentlessly in the period out-shooting them 13-9 and took the one goal lead into the intermission. However, the sluggish looking UMD team wouldn't be the same team to take to the ice in the second period. Minnesota Duluth came out and tied the game within the first three minutes of the period off a screen in front of the BSU goal. The Bulldogs would later add two more goals in the period, including one shorthanded, to take a 3-1 lead heading into the third period. UMD received scoring from Elin Holmlöv, Pernilla Winberg, and Laura Fridfinnson. UMD's Maria Posa was assessed a five minute major and game misconduct for checking from behind at the end of the second period which gave BSU one minute of power play to start the third. BSU wouldn't convert on that power play, but would on a later one at the 3:17 mark to cut the deficit to one. Molly Arola (So., Fwd., Walker, Minn.) was sitting in front of the UMD net and put in a rebound to score her first collegiate goal. Tess Dusik (Fr., Fwd., Oak Bluff, Manitoba) and Marlee Wheelhouse (Jr., Def., Crookston, Minn.) were credited with assists on the play. Unfortunately the Bulldogs would answer back just four minutes later to gain back their two-goal lead. Bemidji State didn't give up though and Erin Johnson (Sr., Fwd., Farmington, Minn.) scored on a two-on-one to put the Beavers back within one. Johnson and Annie Bauerfeld (Sr., Fwd., Woodbury, Minn.) entered the zone and after some nifty passing, Bauerfeld fed Johnson a back-door pass. The goal extends Johnsons point streak to eight games now. With the game back at 4-3 the Beavers pulled McElhinney for an extra attacker in the final minute of play. The Beavers have only conceded two empty netters all season, but the Bulldogs' Vanessa Thibault found the open twine and sealed the weekend sweep over Bemidji State 5-3. The Beavers were killed off 35 of their last 36 penalties, killing two UMD opportunities in the game.

Game 27

vs No. 1 Wisconsin

Bemidji, Minn. • Feb. 4, 2011

Goals by Period	1	2	3	Total
Wisconsin	4	0	3	7
Bemidji State	1	0	0	1

1st period - 1, WIS, Ammerman, Brooke/13 (Duggan, Meghan/34, Decker, Brianna/27) 4:55. 2, WIS, Knight, Hilary/35 (Ammerman, Brittany/11) 8:53. 3, WIS, Ammerman, Brittany/12 (Packer, Madison/9, Knight, Hilary/23) 15:56. 4, WIS, Haverstock, Brittany/3 (Decker, Brianna/28, Duggan, Meghan/35) 17:10. 5, BSU, Williams, Abby/1 (Cody, Erin/15, Lundquist, Sadie/10) 19:23. Penalties -

2nd period - Penalties - Kelter, Alev, WIS (checking) 2:52; Arola, Molly, BSU (tripping) 9:48.

3rd period - 6, WIS, Duggan, Meghan/25 (Decker, Brianna/9) 6:10 (sh). 7, WIS, Ammerman, Brooke/13 (Decker, Brianna/30, Kelter, Alev/2) 15:10. 8, WIS, Haverstock, Brittany/3 (Prough, Geena/9, Ruegsegger, Becca) 18:28. Penalties - Prevost, Carlyne, WIS (interference) 5:59; Prough, Geena, WIS (interference) 16:00; Pacholok, Saige, WIS (checking) 16:11.

Shots on goal - WIS 15-13-13 41; BSU 6-10-12 28.

Power plays - WIS 0 of 1; BSU 0 of 4.

Penalties - WIS 4 (8 min); BSU 1 (2 min).

Goalies - WIS, Ruegsegger, Becca 8-1-0 (60:00 minutes, 28 shots-27 saves); BSU, McElhinney, Alana 1-3-1 (60:00, 41-34).

The No. 1 Wisconsin Badgers proved Friday night why they're the number-one team in the country downing the Bemidji State University women's hockey team 7-1 at the Sanford Center. With the win, the Badgers also clinched the 2010-11 Western Collegiate Hockey Association Regular Season Championship. The Badgers jumped out the gates firing on all cylinders taking advantage of a slow start by BSU. Wisconsin netted four goals within the first 18 minutes of play. Of the four goals, two were created from back-door passes, one from a shot off a rebound, and one coming from an accidental, but lucky, redirection off UW's Brittany Ammerman's skate. Even though the Beavers were to get out-shot 15-6, BSU would find some offensive hope in the final minute of the opening frame. Sadie Lundquist (So., Fwd., Cloquet, Minn.) played the puck to Erin Cody (Sr., Fwd., Roseville, Minn.) in the neutral zone. Cody carried the puck into the Badger zone and made a pass to Abby Williams (R-So., Fwd., Alexandria, Minn.) who was sitting on the far side of the slot. Williams had her stick lifted by a defending UW player, but she was able to get a hold of the pass and put a backhand past Becca Ruegsegger to score her first goal as a Bemidji State Beaver. Many teams may have packed it up entering the second period down to the No. 1 team in the country 4-1, but the Beavers aren't like most teams. Carrying the momentum from Williams' goal into the second, the Beavers started possessing the puck in the Wisconsin, turning the tables a bit, and making the Badgers chase the puck around. BSU had a handful of good looks on net, but were unlucky enough to get one on target and past Ruegsegger. While the Beavers were unable to find a goal in the second period, there were able to keep the Badgers off the scoring sheet and headed to the locker rooms after two with the same three-goal deficit. Unfortunately for the Beavers, Wisconsin would continue its relentless style of play wearing down the BSU defense, like they do to so many other teams. The Badgers would go on to post three more goals in the third, including one short-hander, to claim a 7-1 victory and clinch the WCHA regular season championship. Brianna Decker for the Badgers tallied four assists, while Olympian Hilary Knight recorded the game winner along with an additional assist.

Game 28

vs No. 1 Wisconsin

Bemidji, Minn. • Feb. 5, 2011

Goals by Period	1	2	3	OT	Total
Wisconsin	0	1	1	1	3
Bemidji State	1	0	1	0	2

1st period - 1, BSU, Cody, Erin/18 (Vichorek, Montana/12, McElhinney, Alana/1) 5:42 (pp). Penalties - Pacholok, Saige, WIS (tripping) 4:54; Ammerman, Brooke, WIS (slashing) 15:11.

2nd period - 2, WIS, Prevost, Carlyne/13 (Dronen, Anne/8, Nash, Kelly/6) 15:02. Penalties - Lundquist, Sadie, BSU (hooking) 1:10; Williams, Lauren, BSU (interference) 4:19; Haverstock, Brittany, WIS (checking) 7:30.

3rd period - 3, WIS, Deluce, Mallory/6 (Nash, Kelly/7, Prevost, Carlyne/8) 14:50 (pp). 4, BSU, Wheelhouse, Marlee/1 17:47. Penalties - Nash, Kelly, WIS (cross-checking) 3:54; Pacholok, Saige, WIS (hooking) 9:31; Haverstock, Brittany, WIS (interference) 11:04; Wheelhouse, Marlee, BSU (tripping) 12:57; Duellman, Allie, BSU (hooking) 15:23.

OT period - 5, WIS, Knight, Hilary/36 (Haverstock, Brittany/9, Deluce, Mallory/14) 2:14. Penalties -

Shots on goal - WIS 8-24-12-2 46; BSU 7-4-8-0 19.

Power plays - WIS 1 of 4; BSU 1 of 6.

Penalties - WIS 6 (12 min); BSU 4 (8 min).

Goalies - WIS, Riggsby, Alex 18-1-2 (62:14 minutes, 19 shots-18 saves); BSU, McElhinney, Alana 1-5-1 (62:14, 46-43).

Game 29

at No. 4 Minnesota

Minneapolis, Minn. • Feb. 11, 2011

Goals by Period	1	2	3	Total
Bemidji State	1	0	0	1
Minnesota	4	0	0	4

1st period - (penalty shot). 2, UMN, Jen Schoullis/12 (Amanda Kessel/24, Sarah Erickson/13) 3:12. 3, UMN, Becky Kortum/14 (Kelly Terry/20, Sarah Davis/20) 11:32. 4, UMN, Sarah Erickson/15 (Jen Schoullis/11, Mira Jalosuo/7) 12:15. 5, UMN, Jen Schoullis/12 (Sarah Erickson/14,

Amanda Kessel/25) 14:26. Penalties - Megan Bozek, UMN (delay of game) :30; Erickson, Emily, BSU (cross-checking) 5:18; Anne Schleper, UMN (checking) 14:59.

2nd period - Penalties - Erickson, Emily, BSU (hooking) 7:19; Lundquist, Sadie, BSU (hooking) 15:22; Williams, Lauren, BSU (checking) 19:50; Sarah Erickson, UMN (high sticking) 19:54.

3rd period - Penalties - Ashley Stenerson, UMN (elbowing) 17:37.

Shots on goal - BSU 9-10-12 31; UMN 13-12-10 35.

Power plays - BSU 0 of 3; UMN 0 of 4.

Penalties - BSU 4 (8 min); UMN 4 (8 min).

Goalies - BSU, McElhinney, Alana 1-6-1 (14:26 minutes, 11 shots-7 saves) , Tomcikova, Zuzana (45:34, 24-24); UMN, Noora Raty 19-5-2 (60:00, 31-30).

Penalty shots - [1st 00:30] BSU Cody, Erin GOOD.

An early deficit was too much to overcome as the Bemidji State University women's hockey team fell 4-1 to the No. 4 Minnesota Golden Gophers on Friday night at Ridder Arena. The Gophers took advantage of a sluggish defensive corps that started the game for the Beavers, scoring all four goals in the first period, including three goals within a three minute span. An early deficit was too much to overcome as the Bemidji State University women's hockey team fell 4-1 to the No. 4 Minnesota Golden Gophers on Friday night at Ridder Arena. The Gophers took advantage of a sluggish defensive corps that started the game for the Beavers, scoring all four goals in the first period, including three goals within a three minute span. The Beavers knew they needed to come out with some determination if they wanted to skate with the Gophers for 60 minutes. Off the opening draw, BSU went on the offensive and ended up catching UMN's Megan Bozek freezing the puck in the crease which resulted in a penalty shot for Bemidji State. Senior captain Erin Cody (Fwd., Roseville, Minn.) went to center ice to take the penalty shot for the Beavers just. Skating into the zone on UMN's tender Noora Raty, Cody make a move to her right and put the puck past the bronze medalist for her 19th goal of the season, giving the Beavers an early lead just thirty seconds into the game. While Bemidji State started with an offensive blitz, the defense got caught chasing the puck and relied on Alana McElhinney (Jr., G., Calgary, Alberta) to come through with a huge save on a back-door play. However, the defensive struggles would continue for the Beavers and the Gophers would net a tying goal at the 3:12 mark on a two-on-one play. Minnesota has been the type of team that really gets rolling when they get a bit of steam underneath them and that's exactly what happened midway through the period. With the momentum from the tying goal, the Gophers went on a three-goal blitz in under the span of three minutes. Two goals were the result of scrambles in front of the net where the loose puck landed on the stick of a Gopher, while one came as an unattested Sarah Erickson put a one-timer past McElhinney from a pass originating behind the BSU net. While still making big saves, on what could have been more easy goals for the Gophers, BSU opted to change things up and switched netminders, putting Zuzana Tomcikova (Jr., Bratislava, Slovakia) in at the 14:26 mark who was fresh off a return from the World University Winter Games in Turkey the past two weeks. Facing a No. 4 team with all the momentum rolling in its favor, Tomcikova went on to make some brilliant saves for the Beavers to close out the period. Fueled with a sense of determination backed with a bit of luck, Tomcikova kept the Gophers from inking more names on the score sheet for the rest of the games, posting 45:34 minutes of shutout hockey. The Beavers rallied back defensively in the second and third periods, but couldn't muster any lucky bounces on offense. Not quitting and progressively getting better as the game went on, the Beavers ended up out-shooting the Gophers 12-10 in the third period.

Game 30

at No. 4 Minnesota

Minneapolis, Minn. • Feb. 12, 2011

Goals by Period	1	2	3	Total
Bemidji State	0	0	0	0
Minnesota	1	0	2	3

1st period - 1, UMN, Sarah Erickson/16 (Amanda Kessel/26) 6:22. Penalties - Jen Schoullis, UMN (cross-checking) 14:21.

2nd period - Penalties - Megan Bozek, UMN (tripping) 1:48; Megan Bozek, UMN (hooking) 13:17; Baylee Gillanders, UMN (cross-checking) 16:50; Bauerfeld, Annie, BSU (hooking) 17:32.

3rd period - 2, UMN, Anne Schleper/7 (Amanda Kessel/27, Megan Bozek/10) 11:54 (pp). 3, UMN, Kelly Terry/14 (Kelly

Seeler/9) 19:09 (empty net). Penalties - Vichorek, Montana, BSU (holding) 11:14; Lieder, Kimberly, BSU (tripping) 16:14. **Shots on goal** - BSU 14-14-6 34; UMN 10-8-12 30. **Power plays** - BSU 0 of 4; UMN 1 of 3. **Penalties** - BSU 3 (6 min); UMN 4 (8 min). **Goalies** - BSU, Tomcikova, Zuzana 11-9-2 (59:33 minutes, 29 shots-27 saves), EMPTY NET (00:27, 0-0); UMN, Noora Raty 21-5-2 (60:00, 34-34).

The Bemidji State University women's hockey team offense was shut down Saturday evening as the No. 4 Minnesota Golden Gophers blanked the Beavers 3-0 at Ridder Arena. UMN's tender Noora Raty made 34 saves en route to the first time the BSU has been shutout since Oct. 15, 2010. Bemidji State came out looking strong after giving up four goals in the first period the previous night. Opening the first period the Beavers went on to out-shoot the Gophers 14-10, but it was Minnesota that started the scoring at the 6:22 mark with a breakaway goal. Playing a very strong second period the Beavers went on to out-shoot the Gophers again, this time with a 14-8 tally. Unfortunately, Raty was there making all 14 stops, including helping the Gophers kill three penalties in the period. In the final frame, the Gophers went on the power play half-way through the period scored their insurance goal. In the final minute of play, the Beavers opted for an empty net trying to find a goal. However, Kelly Terry scored on the empty net to secure the Gophers 22nd win of the season. BSU's penalty kill went 1-3 on the day, surrendering just their third power-play goal of the new year. The shutout was the third time on the season that the Beavers have been shutout and the first time since being blanked 4-0 by then-No. 1 Mercyhurst on Oct. 15, 2010. Both goaltending was hot in the game as Zuzana Tomcikova (Jr., Bratislava, Slovakia) made 27 saves in the contest. Tomcikova had a great night making timely saves through and through, but unfortunately the Gophers scored when they should have, on a breakaway and on the power play. Bemidji State's losing skid continues as the Beavers drop to 12-5-3 (10-13-3 WCHA) on the season. However, with a Minnesota Duluth victory tonight in Columbus, Ohio, the Beavers will secure a fifth-spot finish in the conference as the Buckeyes of Ohio State are too far out of reach to catch the Beavers in the final weekend of play. BSU will play the fourth-place team in the conference which is still between, Minnesota, Minnesota Duluth, and North Dakota.



Game 31 vs Ohio State

Bemidji, Minn. • Feb. 18, 2011

Goals by Period	1	2	3	Total
Ohio State	0	1	0	1
Bemidji State	2	1	1	4

1st period - 1, BSU, Erickson, Emily/14 (Cody, Erin/16) 9:48. 2, BSU, Williams, Abby/2 (Lundquist, Sadie/11, Bauerfeld, Annie/14) 10:53. Penalties - Mancuso, Christina, OSU (checking) 12:03. **2nd period** - 3, BSU, Williams, Lauren/2 7:51. 4, OSU, Kilpatrick, Jenna/1 (Theut, Kim/4, Spooner, Natalie/13) 18:03. Penalties - Williams, Lauren, BSU (tripping) 10:25; Johnson, Erin, BSU (tripping) 16:02. **3rd period** - 5, BSU, Cody, Erin/20 (Wheelhouse, Marlee/8,

Erickson, Emily/10) 9:20. Penalties - Williams, Lauren, BSU (tripping) 13:34; Lieder, Kimberly, BSU (roughing) 15:39. **Shots on goal** - OSU 3-10-8 21; BSU 17-11-16 44. **Power plays** - OSU 0 of 4; BSU 0 of 1. **Penalties** - OSU 1 (2 min); BSU 4 (8 min). **Goalies** - OSU, Steffes, Lisa 14-17-2 (60:00 minutes, 44 shots-40 saves); BSU, Tomcikova, Zuzana 12-9-2 (60:00, 21-20).

Senior Erin Cody (Fwd., Roseville, Minn.) became the first player in Bemidji State University women's hockey history to record two 20-goal seasons on Friday afternoon as her efforts helped the Beavers claim a 4-1 victory over the Ohio State Buckeyes at the Sanford Center. The win also marked the most conference wins (11) and home wins (9) in a single season. With a fifth-place finish already secured, the Beavers looked to snap a six-game losing skid. Bemidji State struggled offensively against Minnesota last weekend, but that wasn't a factor tonight as BSU jumped out of the gate recording 17 shots on goal in the first period alone. The Beavers actually kept the Buckeyes from recording any shots for the first 14 minutes of play. The Beavers tallied a blistering 44 shots on goal in the game and it was the first time four years that BSU has recorded more than 42 shots on goal. In program history, the 44 shots ranks as the 11th most shots on goal in a single game. Emily Erickson (R-So., Fwd., Coleraine, Minn.) started the scoring off for the Beavers at the 9:48 mark. Cody created a turnover that caused an odd-man rush for BSU. Erickson skated down the left side of the ice and fired the puck on net, beating OSU's Lisa Steffes five-hole to score her 14th goal of the season. Just over a minute later, the Beavers went to back on the score sheet again, this time from the other redshirt-sophomore Abby Williams (Fwd., Alexandria, Minn.). Annie Bauerfeld (Sr., Fwd., Woodbury, Minn.) made a pass in the neutral zone to Sadie Lundquist (So., Fwd., Cloquet, Minn.) who was advancing into the Ohio State zone. Lundquist then cut across the slot and fired a puck on net and the rebound was bobbled by Steffes and the puck ended up behind her in the crease. Williams then came crashing into the net and knocked in the loose puck to score her second goal of the season. The Beavers would walk away from the first period having completely dominated the Buckeyes in the first period, outshooting them 17-3. However, Bemidji State knew the Buckeyes would come out stronger in the second period and that's just what they did. OSU would close the gap in shooting, with the shots going 11-10 in favor of BSU for the period. Bemidji State would get up by three goals almost eight minutes into the period on a beauty of a goal by junior forward Lauren Williams (Eagan, Minn.). After stealing the puck in the Ohio State zone, L. Williams circled through the high slot and walked in on net. Forced to cut to the left side of the net on her backhand, L. Williams fired off a shot that went to the far side top corner beating Steffe's glove. The goal was her second of her career and of the season. The Beavers couldn't keep that pesky Buckeyes off the board forever and in late in the period while on the power play, Ohio State would score its lone goal of the game off the stick of Jenna Kilpatrick. The goal was technically scored after BSU's player had gotten out of the box, but the play developed while OSU was still a man up. Later in the game, at the 9:20 mark, the Beavers would score their fourth goal off the stick of Cody to gain back their three-goal lead to secure their 11th conference win of the season. The play started with a tenacious battle behind the Ohio State net. Erickson broke a puck loose to Marlee Wheelhouse (Jr., Def., Crookston, Minn.). From the left side of the net, Wheelhouse made a crisp tape-to-tape pass to Cody at the back door for a easy tap-in goal. Zuzana Tomcikova (Jr., G., Bratislava, Slovakia) picked up her 12th win of the season, the most by any BSU goaltender in a single season. She made 20 saves on 21 shots in the contest, including five on the power play helping the Beaver penalty-kill unit kill off all four penalties in the game.

Game 32 vs Ohio State

Bemidji, Minn. • Feb. 19, 2011

Goals by Period	1	2	3	OT	Total
Ohio State	0	0	1	0	1
Bemidji State	1	0	0	0	1

1st period - 1, BSU, Erickson, Emily/15 (Cody, Erin/17, Vichorek, Montana/13) 7:30 (pp). Penalties - Spooner, Natalie, OSU (tripping) 7:03; Mancuso, Christina, OSU (interference) 12:50; Wild, Kelly, OSU (slashing) 19:46. **2nd period** - Penalties - Hatheway, Jamie, BSU (tripping) 12:31; Duellman, Allie, BSU (interference) 17:17; Theut, Kim,

OSU (tripping) 18:19. **3rd period** - 2, OSU, Spooner, Natalie/26 (Tarr, Ally/7, Feste, Melissa/6) 6:50. Penalties - Feste, Melissa, OSU (holding) 12:08; Williams, Lauren, BSU (roughing) 12:08; Bauerfeld, Annie, BSU (hooking) 16:50. **OT period** - Penalties - **Shots on goal** - OSU 9-8-7-1 25; BSU 11-8-18-1 38. **Power plays** - OSU 0 of 3; BSU 1 of 4. **Penalties** - OSU 5 (10 min); BSU 4 (8 min). **Goalies** - OSU, Steffes, Lisa (65:00 minutes, 38 shots-37 saves); BSU, Tomcikova, Zuzana (65:00, 25-24).

After dominating Ohio State 4-1 the previous day, the Bemidji State University women's hockey team was unable to get a decision on Saturday afternoon at the Sanford Center as the Beavers and Buckeyes skated to a 1-1 tie. Ohio State went on to win the shootout 1-0 in three rounds. The Buckeyes started the game determined to make up for their effort the day before. Out of the gate, Ohio State took the puck into the BSU zone and started looking to generate some offense. Despite their best efforts, however, the Buckeyes found nothing but the padding of BSU netminder Zuzana Tomcikova (Jr., Bratislava, Slovakia). Tomcikova would turn away all nine attempts OSU threw at her in the opening period. With the help of Tomcikova between the pipes, Bemidji State would be first to strike, netting a power-play goal at the 7:30 mark of the first period. Montana Vichorek (Jr., Def., Moose Lake, Minn.) took a low shot from the point, which rebounded out to the top of the crease. Erin Cody (Sr., Fwd., Roseville, Minn.) picked up the loose puck and shot it back on net, but OSU tender Lisa Steffes made the second save, but also coughed up another rebound. Emily Erickson (R-So., Fwd., Coleraine, Minn.) had crashed the net after Vichorek's shot and picked up the second rebound, putting it home for her 15th goal of the season. After the opening goal by the Beavers, the Buckeyes clamped down on defense and skated the rest of the game without giving up a goal. Looking for a two-goal lead in the third period, Bemidji State turned up the offensive pressure recording 18 shots on goal. However, Steffes, the nation's leader in total saves, didn't falter and stood strong in net denying the Beavers every step of the way. She would end up totaling 37 saves in the contest. Unfortunately for the Beavers, the Buckeyes would find the back of the net to tie the game in the third period on a broken play. Ally Tarr took advanced the puck on net for Ohio State, but her shot got broken up by the Beaver defense. However, a scramble ensued in front of the net and with Tomcikova sprawling looking for the loose puck, Natalie Spooner found it first and tapped it in for her 26th time this season. With regulation ending in a tie, the Beavers entered overtime looking for a final win at home. In the extra five minutes of play neither team could muster more than one shot on goal and the game ended with a 1-1 draw. In the shootout the Buckeyes went shot first, leading off with their leading scorer Spooner. Her attempt split the five-hole of Tomcikova to give the Buckeyes an early lead in the shootout. Cody shot first for the Beavers, but her attempt went wide of the net. The final two rounds saw neither team score as both Steffes and Tomcikova made two saves, and the Buckeyes would claim the best-of-three shootout 1-0.

Game 33 at No. 8 North Dakota

Grand Forks, N.D. • Feb. 25, 2011

Goals by Period	1	2	3	Total
Bemidji State	0	2	0	2
North Dakota	0	1	2	3

1st period - Penalties - **2nd period** - 1, UND, Jocelyne Lamoureux/27 (Kayla Berg/4) 4:57 (sh). 2, BSU, Johnson, Erin/6 (Bauerfeld, Annie/15, Lundquist, Sadie/12) 17:35. 3, BSU, Erickson, Emily/16 (Cody, Erin/18, Vichorek, Montana/14) 18:03. Penalties - Candace Molle, UND (tripping) 3:35; Vichorek, Montana, BSU (roughing) 10:42; Stephanie Roy, UND (roughing) 10:42; Candace Molle, UND (hooking) 13:55. **3rd period** - 4, UND, Stephanie Roy/6 (Alyssa Wiebe/19) 3:27. 5, UND, Stephanie Roy/7 (Jocelyne Lamoureux/29, Alyssa Wiebe/20) 15:08. Penalties - Johnson, Erin, BSU (hooking) 7:11; Alyssa Wiebe, UND (tripping) 8:47. **Shots on goal** - BSU 11-11-7 29; UND 8-6-12 26. **Power plays** - BSU 0 of 3; UND 0 of 1. **Penalties** - BSU 2 (4 min); UND 4 (8 min). **Goalies** - BSU, Tomcikova, Zuzana 12-10-3 (58:57 minutes, 26 shots-23 saves), EMPTY NET (01:03, 0-0); UND, Stephanie Ney 15-5-2 (60:00, 29-27).

The Bemidji State University women's hockey team dropped the first game in a best-of-three series in the first round of the WCHA playoffs to No. 8 North Dakota 3-2 on Friday night at Purpur Arena. The first period started off with both teams looking a bit nervous. Luckily for Bemidji State, the Beavers seemed to calm their nerves first and had solid eight minutes of offense to close out the period. Out-shooting the Sioux 11-8 the Beavers looked to get on the board first, but couldn't and the two sides retired to their locker rooms for the intermission with a scoreless draw. In the second period, the Sioux would jump on the score board first behind a short-handed goal by Jocelyne Lamoureux. In a complete individual effort, Lamoureux created her own two-on-one before deking her way to the back of the net. After carrying the momentum from the first period, the Beavers looked a bit sluggish after giving up the goal. In good Beaver hockey fashion, Bemidji State didn't give up and slowly took back the swing of the game. At the 17:35 mark of the period, BSU would finally put one past UND's tender Stephanie Ney on a flurry of shots. Sadie Lundquist (So., Fwd., Cloquet, Minn.) had a shot that rebounded out to the high slot to Annie Bauerfeld (Sr., Fwd., Woodbury, Minn.). Bauerfeld's shot was then saved by Ney, but landed at the back door where Erin Johnson (Sr., Fwd., Farmington, Minn.) tapped it in to tie the game. Just under thirty seconds later, the Beavers would strike again to take the lead. Erin Cody (Sr., Fwd., Roseville, Minn.) had a great individual effort winning a 50-50 battle in the corner and then centered it to Emily Erickson (R-So., Fwd., Coleraine, Minn.). Unattested, Erickson got off a point-blank shot on goal and put it past Ney to give the Beavers the lead heading into the third period. However, two defensive breakdowns by the BSU defense in the third period resulted in the North Dakota gaining back the lead. Bemidji State was caught in their own zone giving up a 2-on-0 which resulted in Roy scoring a back-door goal. With five minute remaining in the period, Lamoureux cycled through the top of the zone getting a shot off on net, but an uncleared rebound resulted in Roy finding her second goal of the period. Looking to get back in the game with the final minutes ticking away, BSU opted for an extra attacker. With just seconds remaining, Cody found herself with a great opportunity; however, a well-timed stick lift by the Sioux defense broke up the shot by Cody. Zuzana Tomcikova (Jr., G., Bratislava, Slovakia) ended the game with 23 saves, while Ney turned away 27.

Game 34

at No. 8 North Dakota

Grand Forks, N.D. • Feb. 26, 2011

Goals by Period	1	2	3	Total
Bemidji State	0	1	2	3
North Dakota	0	0	0	0

1st period - Penalties - Duellman, Allie, BSU (holding) 13:28; Kayla Berg, UND (checking) 16:16; Johnson, Erin, BSU (checking) 17:02.

2nd period - 1, BSU, Wheelhouse, Erika/1 (Lundquist, Sadie/13) 15:07 (pp). Penalties - M. Lamoureux-Kolls, UND (hooking) 9:43; Lieder, Kimberly, BSU (roughing) 12:48; Kayla Berg, UND (roughing) 12:48; M. Lamoureux-Kolls, UND (hooking) 14:08; Jocelyne Lamoureux, UND (checking) 19:12.

3rd period - 2, BSU, Williams, Lauren/3 11:41. 3, BSU, Lundquist, Sadie/7 15:25. Penalties - M. Lamoureux-Kolls, UND (roughing the goalie) 6:33; McKnight, Emily, BSU (tripping) 19:45.

Shots on goal - BSU 7-11-9 27; UND 6-7-9 22.

Power plays - BSU 1 of 5; UND 0 of 3.

Penalties - BSU 4 (8 min); UND 6 (12 min).

Goalies - BSU, Tomcikova, Zuzana 13-10-3 (59:53 minutes, 22 shots-22 saves), EMPTY NET (00:07, 0-0); UND, Stephanie Ney 15-6-2 (60:00, 27-24).

With their backs against the wall, the members of the Bemidji State University women's hockey team completely out-paced No. 8 North Dakota 3-0 in game two of the best-of-three series in the first round of the WCHA playoffs Saturday night at Purpur Arena. While the BSU offense netted all three goals in the final 25 minutes of play, the biggest key to the victory was the play of junior goaltender Zuzana Tomcikova (Bratislava, Slovakia). Tomcikova literally stole the game away from the Sioux making two monstrous saves while the game was scoreless. In the first period, while on the power play, the Beavers turned over a breakaway to Jocelyne Lamoureux. With a large gap between her and the nearest player, the breakaway for Lamoureux seemed reminiscent of one she had last week that saw her score a spin-o-rama

goal against Minnesota. However, Tomcikova stuck with Lamoureux's dekes and came up with a big toe save to deny the Olympian. In the second period with the game still scoreless, Tomcikova made arguably her biggest save of the season. On a scramble out to the front right of the net, Lamoureux through a back-door pass to Alyssa Wiebe who had the entire net to shoot out. Off balance, Tomcikova dove over with her glove and snagged the puck while falling to the ice. The referee and goal judge, both expecting the puck to enter the open net, signaled for a goal, but later retracted the decision upon realizing that the puck was in Tomcikova's trapper. Later in the same period the Beavers went back on the power play and would find their first special-teams goal of the weekend. The goal started when Sadie Lundquist (So., Fwd., Cloquet, Minn.) played the puck up to Erika Wheelhouse (So., Def., Crookston, Minn.) at the point. Wheelhouse then unloaded a shot that ricocheted off a UND player before banking off the left post and into the back of the net for the sophomore's first collegiate goal. The goal at the 15:07 mark of the period would give the Beavers a one-goal lead and all the momentum heading into the third period. Bemidji State had the lead to start the third period the night before when North Dakota scored two goals to claim the comeback win. However, the Beavers were not willing to let history repeat itself. At the 11:41 mark of the final frame BSU would add a second goal to their lead off a great individual effort by Lauren Williams (Jr., Fwd., Eagan, Minn.). Williams forced a turnover in the North Dakota zone and picked up the loose puck, all before firing a snipe past the UND tender. They say a two-goal lead is the most dangerous in hockey, so Lundquist made sure to add another insurance goal in the final five minutes of the game. A miscommunication by the UND defenders in the Sioux zone led to a turnover that was picked up by Lundquist in the corner. She drove in on net from the side and forced the puck through the short side scoring her seventh goal of the season. Posting 22 saves in the contest, Tomcikova picked up her 14th career shutout and sixth of the season, breaking her previous record for most shutouts in a single season. It was also her 13th win on the season.

Game 35

at No. 8 North Dakota

Grand Forks, N.D. • Feb. 27, 2011

Goals by Period	1	2	3	OT	Total
Bemidji State	0	2	0	0	2
North Dakota	0	2	0	1	3

1st period - Penalties - Lundquist, Sadie, BSU (tripping) 6:46; M. Lamoureux-Kolls, UND (slashing) 7:13; Williams, Lauren, BSU (checking) 8:52.

2nd period - 1, BSU, Wheelhouse, Marlee/2 (Lundquist, Sadie/14, Erickson, Emily/11) 1:06. 2, UND, Mary Loken/8 (M. Lamoureux-Kolls/32, Stephanie Ney/1) 5:36 (pp). 3, UND, Jocelyne Lamoureux/28 (Alyssa Wiebe/21) 9:54. 4, BSU, Lundquist, Sadie/8 (Lieder, Kimberly/3) 15:05. Penalties - TEAM, BSU (too many players on ice) 4:17.

3rd period - Penalties - Lieder, Kimberly, BSU (hooking) 16:17; Jocelyne Lamoureux, UND (hooking) 17:34.

OT period - 5, UND, M. Lamoureux-Kolls/22 (Stephanie Ney/2) 16:00. Penalties - M. Lamoureux-Kolls, UND (cross-checking) 11:35.

Shots on goal - BSU 7-12-8-7 34; UND 4-13-5-8 30.

Power plays - BSU 0 of 3; UND 1 of 4.

Penalties - BSU 4 (8 min); UND 3 (6 min).

Goalies - BSU, Tomcikova, Zuzana 13-11-3 (76:00 minutes, 30 shots-27 saves); UND, Stephanie Ney 16-6-2 (75:31, 34-32), EMPTY NET (00:29, 0-0).

In a series that never wanted to end, the Bemidji State University women's hockey team and the No. 8 North Dakota Fighting Sioux played into overtime of game three in the first-round of WCHA playoffs. North Dakota would end the season for BSU after netting a goal 16 minutes into overtime Saturday night at Purpur Arena. After shutting out North Dakota the previous night, making 22 saves, Zuzana Tomcikova (Jr., G., Bratislava, Slovakia) had another gem of a game making 27 saves including seven in overtime. A very fast-paced first period saw neither team able to claim a tally on the scoresheet. Wanting to get some momentum rolling early, Bemidji State got a shot on net from Emily Erickson (R-So., Fwd., Coleraine, Minn.) within the first few seconds of the game. BSU went on to out-shoot North Dakota 7-4. The second period was a tale of two teams for both sides. Gaining the first goal of the game is always a huge objective

to accomplish and the Beavers were the team to do just that. At the 1:06 mark of the period, Marlee Wheelhouse (Jr., Def., Crookston, Minn.) scored her second goal of the season off a broken play. Erickson and Sadie Lundquist (So., Fwd., Cloquet, Minn.) entered the zone on a two-on-one. Lundquist wanted to pass the puck to Erickson, but her pass was broken up by a UND defender. The broken pass then slid out to the slot and Wheelhouse skated in and one-timed the loose puck into the back of the net. However, with all the momentum in their favor the Beavers seemed to forget that there was still more than plenty of time left to play. North Dakota would go on to score back-to-back goals, including one on the power play to take a 2-1 lead. Both goals were the result of the Sioux crashing the net hard and picking up rebounds at the back door. With North Dakota cruising and Bemidji State struggling to break the puck out of their own zone, the Beavers suddenly changed things around. Looking like they have the whole weekend, the Beavers went back on the prowl and UND started struggling in their own zone. With just under five minutes left in the period, BSU found the game-tying goal they were looking for. Kimberly Lieder (Jr., Def., Eagan, Minn.) put the puck in on net from the left point and Lundquist came crashing in for the rebound. Lundquist was tripped up on the play and coincidentally slid into the puck and knocked it past the UND tender. The Sioux out-shot the Beavers in the period 13-12 with Jocelyne Lamoureux gaining six shots alone in the period. The third period was just like the first with neither side gaining an advantage. After 60 minutes of play neither team was able to claim a go-ahead goal and extra time was needed to decide a victor. The overtime period saw the fast-pace tempo of the game go even faster as Bemidji State and North Dakota both battled to score the series-winning goal. BSU thought they had the winner after the puck fell loose underneath Ney in the UND goal. However, the referee waived off any would-be goal for the Beavers. Tomcikova kept Bemidji State in the game making save after save in the extra time, including a glove save from a sitting position against Lamoureux. Unfortunately for the Beavers, Monique Lamoureux-Kolls came up big for the Sioux as she skated down the ice, catching the BSU off balance and was able to walk in on the side of the net sneaking one into the back of the net at the 16:00 mark. Winning the series, North Dakota will advance on to the 2010 WCHA FINAL FACE-OFF to play against No. 1 Wisconsin in semi-final action. The loss ends Bemidji State's season with a mark of 14-17-4 (11-14-4-2 WCHA), just one win shy of tying the program record for most wins in a season set in the 1999-2000 season at 15.

Individual Career Records

Points

122	Amber Fryklund	2000-03
109	Erin Cody	2007-11
100	Kelly Hart	2003-07
96	Lill Raynard	1999-03
88	Lisa Peters	1999-03
88	Kerri McEwen	1999-03
87	Alicia Kinsman	1999-03
79	Annie Bauerfeld	2007-11
70	Nikki Eckebrecht	2003-07
67	Caesare Stimson	2000-03
60	Guylaine Hache	2000-04
56	Helena Tageson	2003-07
56	Tara Hiscock	2004-08
56	Erin Johnson	2007-11

Overtime Points

2	Erin Cody	2007-11
1	Katherine Dunlop	1999-00
1	Nikki Eckebrecht	2003-07
1	Kelly Hart	2003-07
1	Betsy Hegland	1999-03
1	Amy Shepler	1999-03
1	Helena Tageson	2003-07
1	Jessica Pullar	2004-08
1	Tara Hiscock	2004-08
1	Sarah Zuelke	2002-06
1	Sadie Lundquist	2009-Present
1	Erika Wheelhouse	2009-Present

Goals

59	Amber Fryklund	2000-03
56	Erin Cody	2007-11
43	Kerri McEwen	1999-03
36	Alicia Kinsman	1999-03
35	Lisa Peters	1999-03
35	Lill Raynard	1999-03
34	Caesare Stimson	2000-03
33	Kelly Hart	2003-07
32	Nikki Eckebrecht	2003-07
32	Guylaine Hache	2000-04
28	Helena Tageson	2003-07
28	Annie Bauerfeld	2007-11
28	Erin Johnson	2007-11

Power-Play Goals

16	Erin Cody	2007-11
15	Amber Fryklund	2000-03
14	Tara Hiscock	2004-08
13	Erin Johnson	2007-11
12	Kerri McEwen	1999-03
11	Kate Robinson	2003-07
10	Caesare Stimson	2000-03
10	Lisa Peters	1999-03
10	Guylaine Haché	2000-04

Overtime Goals

1	Kelly Hart	2003-07
1	Amy Shepler	1999-03
1	Jessica Pullar	2004-08
1	Erin Cody	2007-11
1	Montana Vichorek	2008-Present

Game-Winning Goals

8	Erin Johnson	2007-11
7	Erin Cody	2007-11
7	Amber Fryklund	2000-03
6	Tara Hiscock	2004-08
6	Kerri McEwen	1999-03
5	Kristie Hofer	1999-02
5	Alicia Kinsman	1999-03
5	Guylaine Haché	2000-04
5	Helena Tageson	2003-07
5	Jessica Pullar	2004-08

Hat Tricks

3	Amber Fryklund	2000-03
2	Erin Cody	2007-11

1 nine players

Assists

67	Kelly Hart	2003-07
63	Amber Fryklund	2000-03
61	Lill Raynard	1999-03
53	Erin Cody	2007-11
53	Lisa Peters	1999-03
51	Annie Bauerfeld	2007-11
51	Alicia Kinsman	1999-03
45	Kerri McEwen	1999-03
39	Amy Shepler	1999-03
38	Nikki Eckebrecht	2003-07
33	Caesare Stimson	2000-03

Overtime Assists

1	Katherine Dunlop	1999-00
1	Nikki Eckebrecht	2003-07
1	Betsy Hegland	1999-03
1	Helena Tageson	2003-07
1	Tara Hiscock	2004-08
1	Sarah Zuelke	2002-06
1	Erin Cody	2007-11
1	Erika Wheelhouse	2009-Present
1	Sadie Lundquist	2009-Present

Shorthanded Goals

4	Lill Raynard	1999-03
4	Erin Cody	2007-11
3	Amy Shepler	1999-03
3	Amber Fryklund	2000-03
2	Alicia Kinsman	1999-03
2	Caesare Stimson	2000-03
2	Tara Hiscock	2004-08
2	Annie Bauerfeld	2007-11

Points by a Defenseman

87	Lisa Peters	1999-03
46	Montana Vichorek	2008-Present
29	Jenny Schnickel	2001-05
27	Brooke Collins	2005-09
26	Sarah Zuelke	2002-06
24	Haley Balcom	2004-08
24	Marlee Wheelhouse	2008-Present
22	Erika Wheelhouse	2009-Present
19	Mandy Bambrough	2002-07
18	Ashley Leopold	2006-09
16	Nina Ziegenhals	2003-07
11	Laura Lankton	2002-06

Goals by a Defenseman

35	Lisa Peters	1999-03
12	Jenny Schnickel	2001-05
10	Montana Vichorek	2008-Present
7	Sarah Zuelke	2002-06
6	Brooke Collins	2005-09
5	Marlee Wheelhouse	2008-Present
5	Jennifer Retka	1998-99
5	Mary Short	1999-00
5	Mandy Bambrough	2002-07
5	Haley Balcom	2004-08

Assists by a Defenseman

52	Lisa Peters	1999-03
36	Montana Vichorek	2008-present
21	Erika Wheelhouse	2009-Present
21	Brooke Collins	2005-09
19	Marlee Wheelhouse	2008-Present
19	Sarah Zuelke	2002-06
19	Haley Balcom	2004-08
17	Jenny Schnickel	2001-05
15	Ashley Leopold	2006-09
14	Nina Ziegenhals	2003-07
14	Mandy Bambrough	2002-07

Games Played

145	Annie Bauerfeld	2007-11
144	Erin Cody	2007-11

144	Brooke Collins	2005-09
144	Jackie Robertson	2006-10
143	Tara Hiscock	2004-08
143	Haley Balcom	2004-08
141	Mandy Bambrough	2002-07
140	Kelly Hart	2003-07
140	Nikki Eckebrecht	2003-07
139	Kate Robinson	2003-07
139	Jessica Pullar	2004-08
135	Aimee Collins	2002-06
135	Laura Lankton	2002-06
135	Kerri McEwen	1999-03
135	Lill Raynard	1999-03
135	Jenny Schnickel	2001-05
135	Monica Rawlings	2005-09

Consecutive Games Played

145	Annie Bauerfeld	10/5/07-2/27/11
144	Brooke Collins	10/5/05-2/28/09
135	Kerri McEwen	10/22/99-3/6/03
135	Lill Raynard	10/22/99-3/6/03
135	Jenny Schnickel	10/12/01-3/3/05
132	Jackie Robertson	12/1/06-3/6/10
124	Franny Dorr	1/27/06-3/6/10
121	Guylaine Haché	10/12/00-1/16/04
117	Betsy Hegland	1/10/00-3/6/03
117	Erin Cody	2/8/08-2/27/11
111	Nikki Eckebrecht	10/10/03-10/27/06
100	Amber Fryklund	10/12/00-3/6/03

Penalty Minutes

273	Nikki Eckebrecht	2003-07
266	Lisa Peters	1999-03
199	Jackie Robertson	2006-10
184	Mandy Bambrough	2002-07
144	Kristie Hofer	1999-02
130	Alicia Kinsman	1999-03
126	Kerri McEwen	1999-03
123	Nicky Kluck	2001-05



Amber Fryklund holds the BSU career records for most points (122), goals (59), power-play goals (15), and game-winning goals (7). She is also second for most career assists (63).

Individual Single-Season Records

Points	5 Mary Short 1999-00	Shots on Goal	156 Erin Cody 2009-10
49 Amber Fryklund 2000-01	Assists by a Defenseman	148 Erin Cody 2008-09	139 Emily Erickson 2010-11
38 Erin Cody 2010-11	15 Lisa Peters 2002-03	136 Lisa Peters 2001-02	130 Amber Fryklund 2001-02
37 Amber Fryklund 2002-03	14 Erika Wheelhouse 2009-10	127 Amber Fryklund 2000-01	125 Erin Cody 2010-11
36 Lill Raynard 1999-00	14 Lisa Peters 1999-00	121 Annie Bauerfeld 2010-11	120 Annie Bauerfeld 2009-10
36 Amber Fryklund 2001-02	14 Brooke Collins 2005-06	118 Tara Hiscock 2004-05	116 Nikki Eckebrecht 2005-06
34 Alicia Kinsman 1999-00	12 Montana Vichorek 2009-10	109 Emily Erickson 2009-10	108 Nikki Eckebrecht 2004-05
34 Kerri McEwen 1999-00	12 Lisa Peters 2001-02	107 Nikki Eckebrecht 2006-07	106 Tara Hiscock 2005-06
	11 Lisa Peters 2000-01	104 Amber Fryklund 2002-03	103 Erin Cody 2007-08
	10 Montana Vichorek 2008-09		
	8 Beth Brown 2000-01	Penalty Minutes	116 Lisa Peters 1999-00
	8 Sarah Zuelke 2005-06	88 Kristie Hofer 1999-00	80 Nikki Eckebrecht 2005-06
Goals		72 Jackie Robertson 2007-08	71 Nikki Eckebrecht 2006-07
27 Amber Fryklund 2000-01	Points by a Freshman	67 Ashley Leopold 2006-07	66 Kirstin Peahl 1998-99
20 Erin Cody 2009-10	36 Lill Raynard 1999-00	66 Nikki Eckebrecht 2004-05	62 Jackie Robertson 2008-09
20 Erin Cody 2010-11	34 Alicia Kinsman 1999-00	60 Nikki Eckebrecht 2003-04	56 Lisa Peters 2000-01
19 Kerri McEwen 1999-00	34 Kerri McEwen 1999-00		
17 Lill Raynard 1999-00	27 Lisa Peters 1999-00		
16 Amber Fryklund 2002-03	27 Caesare Stimson 2000-01		
16 Amber Fryklund 2001-02			
16 Emily Erickson 2010-11			
	Goals by a Freshman		
Assists	19 Kerri McEwen 1999-00		
22 Amber Fryklund 2000-01	17 Lill Raynard 1999-00		
22 Kelly Hart 2005-06	15 Alicia Kinsman 1999-00		
21 Amber Fryklund 2002-03	15 Caesare Stimson 2000-01		
20 Kelly Hart 2004-05	13 Lisa Peters 1999-00		
20 Amber Fryklund 2001-02	13 Amy Shepler 1999-00		
19 Alicia Kinsman 1999-00			
19 Lill Raynard 1999-00			
	Assists by a Freshman		
Power-Play Goals	19 Lill Raynard 1999-00		
6 Erin Johnson 2009-10	19 Alicia Kinsman 1999-00		
6 Amber Fryklund 2000-01	15 Kerri McEwen 1999-00		
6 Tara Hiscock 2004-05	14 Erika Wheelhouse 2009-10		
6 Jessica Pullar 2005-06	14 Lisa Peters 1999-00		
6 Helena Tageson 2005-06	14 Brooke Collins 2005-06		
6 Emily Erickson 2010-11	13 Amy Shepler 1999-00		
5 Erin Cody 2010-11	13 Tara Hiscock 2004-05		
5 Erin Cody 2009-10			
5 Amy Shepler 1999-00			
5 Lisa Peters 2001-02			
5 Amber Fryklund 2001-02			
5 Caesare Stimson 2001-02			
5 Lill Raynard 2002-03			
5 Erin Cody 2008-09			
5 Erin Johnson 2008-09			
	Short-handed Goals		
Short-handed Goals	3 Lill Raynard 1999-00		
3 Lill Raynard 1999-00	3 Amy Shepler 1999-00		
3 Amy Shepler 1999-00	3 Amber Fryklund 2000-01		
3 Amber Fryklund 2000-01	2 Alicia Kinsman 1999-00		
2 Alicia Kinsman 1999-00	2 Caesare Stimson 2000-01		
2 Caesare Stimson 2000-01	2 Erin Cody 2008-09		
2 Erin Cody 2008-09			
	Points by a Defenseman		
Points by a Defenseman	27 Lisa Peters 1999-03		
27 Lisa Peters 1999-03	23 Lisa Peters 2001-02		
23 Lisa Peters 2001-02	19 Lisa Peters 2000-01		
19 Lisa Peters 2000-01	18 Lisa Peters 2002-03		
18 Lisa Peters 2002-03	17 Montana Vichorek 2009-10		
17 Montana Vichorek 2009-10	16 Montana Vichorek 2010-11		
16 Montana Vichorek 2010-11	16 Brooke Collins 2005-06		
16 Brooke Collins 2005-06	14 Erika Wheelhouse 2009-10		
14 Erika Wheelhouse 2009-10			
	Goals by a Defenseman		
Goals by a Defenseman	13 Lisa Peters 1999-00		
13 Lisa Peters 1999-00	11 Lisa Peters 2001-02		
11 Lisa Peters 2001-02	8 Lisa Peters 2000-01		
8 Lisa Peters 2000-01	6 Jenny Schnickel 2004-05		
6 Jenny Schnickel 2004-05	5 Montana Vichorek 2009-10		
5 Montana Vichorek 2009-10	5 Jennifer Retka 1998-99		
5 Jennifer Retka 1998-99			



Emily Brookshaw owns the BSU record for most saves in a single season with 1072. She also owns the BSU record for most career saves with 3075. Brookshaw has also played in the most games out of any BSU goaltender, making 110 career appearances.

Individual Single-Game Records

<p>Points</p> <p>6 Kerri McEwen (4g, 2a) 12/4/99 vs. Wayne State (W, 15-3)</p> <p>6 Alicia Kinsman (2g, 4a) 12/4/99 vs. Wayne State (W, 15-3)</p> <p>6 Amber Fryklund (3g, 3a) 2/10/01 vs. Wayne State (W, 7-3)</p> <p>5 Lill Raynard (3g, 2a) 10/29/99 vs. Wayne State (W, 7-1)</p> <p>4 14 times</p> <p>Points, Road Game</p> <p>6 Kerri McEwen (4g, 2a) 12/4/99 vs. Wayne State (W, 15-3)</p> <p>6 Alicia Kinsman (2g, 4a) 12/4/99 vs. Wayne State (W, 15-3)</p> <p>6 Amber Fryklund (3g, 3a) 2/10/01 vs. Wayne State (W, 7-3)</p> <p>Points, Period</p> <p>4 Alicia Kinsman (1g, 3a) (first period) . . . 12/4/99 vs. Wayne State (W, 7-3)</p> <p>3 10 times</p> <p>Points by a Defenseman</p> <p>4 Lisa Peters 1/20/01 vs. St. Cloud State (T, 4-4)</p> <p>3 Lisa Peters 10/12/00 vs. Boston College (L, 5-6)</p> <p>3 Lisa Peters 11/3/01 vs. Minnesota State (W, 4-3)</p> <p>3 Lisa Peters 2/15/03 vs. Findlay (W, 5-1)</p> <p>3 Brooke Collins 12/11/05 at North Dakota (W, 6-1)</p> <p>2 27 times most recently Montana Vichorek. . . 2/27/10 at St. Cloud State (W, 2-1)</p> <p>Points by a Goaltender</p> <p>1 Janet Hicks 1/22/99 vs. St. Cloud State (L, 1-4)</p> <p>1 Bre Dedrickson 10/26/02 vs. Minnesota State (L, 1-2)</p> <p>1 Jill Luebke 11/25/05 vs. Ohio State (L, 4-2)</p> <p>1 Jill Luebke 2/24/06 vs. St. Cloud State (W, 5-1)</p> <p>1 Alana McElhinney 1/29/10 vs. St. Cloud State (L, 2-3)</p> <p>1 Zuzana Tomcikova 11/12/10 vs. North Dakota (W, 2-1)</p> <p>1 Zuzana Tomcikova 11/26/10 at Ohio State (T, 2-2)</p> <p>1 Alana McElhinney 2/5/11 vs. Wisconsin (L, 3-2 OT)</p> <p>Goals</p> <p>4 Kerri McEwen 12/4/99 vs. Wayne State (W, 15-3)</p> <p>3 14 times</p> <p>Goals, Road Game</p> <p>4 Kerri McEwen 12/4/99 vs. Wayne State (W, 15-3)</p> <p>3 Erin Cody 1/28/11 vs. Minnesota Duluth (L, 4-3)</p> <p>3 Jessica Bina 1/29/99 vs. St. Cloud State (W, 7-4)</p> <p>3 Amber Fryklund 2/10/01 vs. Wayne State (W, 7-3)</p> <p>3 Amber Fryklund 11/2/01 vs. Minnesota State (W, 4-3)</p> <p>3 Guylaine Haché 10/25/02 vs. Minnesota State (W, 6-2)</p> <p>3 Nikki Eckebrecht 11/6/04 vs. North Dakota (L, 4-6)</p> <p>3 Carly Napier 2/11/05 vs. Minnesota State (W, 3-0)</p>	<p>Goals, Period</p> <p>3 Erin Cody 10/29/10 First Period vs St. Cloud State (W, 3-2)</p> <p>2 Two goals have been scored by one player in one period 28 times. Erin Cody is the last player to equal this mark on Jan. 28, 2011, in the second period at Minnesota Duluth (L, 5-3).</p> <p>Goals by a Defenseman</p> <p>2 Tara Reid 10/23/99 vs. Minnesota-Duluth (L, 6-8)</p> <p>2 Lisa Peters 12/4/99 vs. Wayne State (W, 15-3)</p> <p>2 Lisa Peters 3/2/00 vs. Wisconsin (L, 2-9)</p> <p>2 Lisa Peters 10/12/00 vs. Boston College (L, 5-6)</p> <p>2 Lisa Peters 1/20/01 vs. St. Cloud State (T, 4-4)</p> <p>2 Brooke Collins 11/9/07 vs. Niagara (T, 2-2)</p> <p>Assists</p> <p>4 Alicia Kinsman 12/4/99 vs. Wayne State (W, 15-3)</p> <p>4 Lill Raynard 12/4/99 vs. Wayne State (W, 15-3)</p> <p>3 15 times</p> <p>Assists, Road Game</p> <p>4 Alicia Kinsman 12/4/99 vs. Wayne State (W, 15-3)</p> <p>4 Lill Raynard 12/4/99 vs. Wayne State (W, 15-3)</p> <p>3 Kristie Hofer 12/4/99 vs. Wayne State (W, 15-3)</p> <p>3 Lisa Peters 1/7/00 vs. Concordia-Moorhead (W, 9-0)</p> <p>3 Amber Fryklund 10/12/00 vs. Boston College (L, 5-6)</p> <p>3 Amber Fryklund 2/10/01 vs. Wayne State (W, 7-3)</p> <p>3 Lill Raynard 1/18/02 vs. Wayne State (W, 5-0)</p> <p>Assists, Period</p> <p>3 Alicia Kinsman (first period) 12/4/99 vs. Wayne State (W, 15-3)</p> <p>3 Guylaine Hache (third period) 10/27/01 vs. St. Cloud State (T, 4-4)</p> <p>2 41 times</p> <p>Assists by a Defenseman</p> <p>3 Lisa Peters 2/15/03 vs. Findlay (W, 5-1)</p> <p>2 24 times</p> <p>Fastest Goal From Start Of A Game</p> <p>0:11 Amy Shepler 12/3/99 vs. Wayne State (W, 4-3)</p> <p>0:29 Lisa Peters 1/13/02 vs. Minnesota (L, 2-3)</p> <p>0:38 Guylaine Haché 2/8/04 vs. North Dakota (L, 3-5)</p> <p>0:48 Lill Raynard 3/1/03 vs. Ohio State (L, 2-6)</p> <p>0:50 Amber Fryklund 2/10/01 vs. Wayne State (W, 7-3)</p>	<p>Fastest Goal From Start Of A Period</p> <p>0:11 Alicia Kinsman (second period) . . . 10/29/99 vs. Wayne State (W, 7-1)</p> <p>0:11 Amy Shepler (first period) 12/3/99 vs. Wayne State (W, 4-3)</p> <p>0:13 Helena Tageson (second period). . . 11/27/04 vs. St. Cloud State (L, 2-3)</p> <p>0:15 Erin Cody (second period) 10/16/10 vs. Mercyhurst (W, 5-3)</p> <p>0:24 Katie Ward (second period) 1/6/02 vs. Findlay (W, 5-2)</p> <p>0:26 Guylaine Haché (third period) 10/25/02 vs. Minnesota State (W, 6-2)</p> <p>0:29 Lisa Peters (first period) 1/13/02 vs. Minnesota (L, 2-3)</p> <p>Fastest Two Goals</p> <p>0:44 Kerri McEwen 11/13/99 16:31 and 17:15, third period vs. Wisconsin (L, 4-7)</p> <p>1:00 Lill Raynard 10/29/99 19:55 and 0:55, second and third periods vs. Wayne State (W, 7-1)</p> <p>1:24 Amber Fryklund 11/18/00 19:36 and 1:00, second and third periods vs. Wisconsin (L, 4-14)</p> <p>1:35 Jenn Sadler 12/12/03 15:20 and 16:55, second period vs. St. Cloud State (W, 5-3)</p> <p>3:36 Amber Fryklund 11/2/01 10:47 and 14:23, second period vs. Minnesota State (W, 4-1)</p>
----------------------------------------------------------------------------------------------------------------------------------------------------------------------------------------------------------------------------------------------------------------------------------------------------------------------------------------------------------------------------------------------------------------------------------------------------------------------------------------------------------------------------------------------------------------------------------------------------------------------------------------------------------------------------------------------------------------------------------------------------------------------------------------------------------------------------------------------------------------------------------------------------------------------------------------------------------------------------------------------------------------------------------------------------------------------------------------------------------------------------------------------------------------------------------------------------------------------------------------------------------------------------------------------------------------------------------------------------------------------------------------------------------------------------------------------------------------------------------------------------------------------------------------------------------------------------------------------------------------------------------------------------------------------------------------------------------------------------------------------------------------------------------------------------------------------------------------------------------------------------------------------------------------------------------------------------------------------------------------------------------------------------------------------------------------------------------------------------------------------------------------------------------------------------------------------------------------------------------------------------------------------------------------------------------------------------------------------------------------------------------------------------------------------------------------------------------------------------------------------------------------------------------------------------------------------------	-----------------------------------------------------------------------------------------------------------------------------------------------------------------------------------------------------------------------------------------------------------------------------------------------------------------------------------------------------------------------------------------------------------------------------------------------------------------------------------------------------------------------------------------------------------------------------------------------------------------------------------------------------------------------------------------------------------------------------------------------------------------------------------------------------------------------------------------------------------------------------------------------------------------------------------------------------------------------------------------------------------------------------------------------------------------------------------------------------------------------------------------------------------------------------------------------------------------------------------------------------------------------------------------------------------------------------------------------------------------------------------------------------------------------------------------------------------------------------------------------------------------------------------------------------------------------------------------------------------------------------------------------------------------------------------------------------------------------------------------------------------------------------------------------------------------------------------------------------------------------------------------------------------------------------------------------------------------------------------------------------------------------------------------------------------------------------------------------------------------------------------------------------------------------------------------------------------------	----------------------------------------------------------------------------------------------------------------------------------------------------------------------------------------------------------------------------------------------------------------------------------------------------------------------------------------------------------------------------------------------------------------------------------------------------------------------------------------------------------------------------------------------------------------------------------------------------------------------------------------------------------------------------------------------------------------------------------------------------------------------------------------------------------------------------------------------------------------------------------------------------------------------------------------------------------------------------------------------------------------------------------------------------------------------------------------------------------------------------------------------------------------------------------------------------------------------------------



Brooke Collins has played the most games out of any BSU player, appearing in 144 games in her career. Those 144 games played in were also consecutive which set another school record.

Goaltending Records

Games Appeared In, Career

110	Emily Brookshaw	2004-08
86	Zuzana Tomcikova	2008-Present
81	Bre Dedrickson	1999-03
72	Jill Luebke	2002-06
62	Anik Côté	2000-04
30	Alana McElhinney	2008-Present

Games Appeared In, Season

35	Emily Brookshaw	2006-07
34	Emily Brookshaw	2007-08
31	Zuzana Tomcikova	2008-09
28	Zuzana Tomcikova	2010-11
27	Zuzana Tomcikova	2009-10
25	Bre Dedrickson	1999-00
24	Bre Dedrickson	2000-01
23	Emily Brookshaw	2004-05
22	Janet Hicks	1998-99

Minutes Played, Career

6075:02	Emily Brookshaw	2004-08
4978:01	Zuzana Tomcikova	2008-Present
4414:58	Bre Dedrickson	1999-03
3735:07	Jill Luebke	2002-06
3377:13	Anik Côté	2000-04

Minutes Played, Season

2080:46	Emily Brookshaw	2006-07
1925:20	Emily Brookshaw	2007-08
1805:08	Zuzana Tomcikova	2008-09
1631:38	Zuzana Tomcikova	2010-11
1541:15	Zuzana Tomcikova	2009-10
1458:50	Bre Dedrickson	1999-00
1290:16	Bre Dedrickson	2000-01
1252:45	Janet Hicks	1998-99
1218:10	Bre Dedrickson	2001-02

Shutouts, Career

14	Zuzana Tomcikova	2008-Present
6	Emily Brookshaw	2004-08
3	Bre Dedrickson	1999-03
2	Alana McElhinney	2008-Present
2	Anik Côté	2000-04
1	Katie Anderson	1999-02
1	Janet Hicks	1998-99
1	Laura Pogreba	1999-00
1	Jill Luebke	2002-06
1	Jessica Ptachick	2006-08

Shutouts, Season

6	Zuzana Tomcikova	2010-11
5	Zuzana Tomcikova	2009-10
3	Emily Brookshaw	2004-05
3	Zuzana Tomcikova	2008-09
2	Alana McElhinney	2009-10

Longest Shutout Sequence

149:30	Zuzana Tomcikova	2010-11
120:13	Emily Brookshaw	2004-05
106:31	Laura Pogreba	1999-00
105:10	Bre Dedrickson	2000-01
101:57	Zuzana Tomcikova	2009-10
93:44		Katie Anderson
1999-00		
82:23		Bre Dedrickson
2001-02		
81:43		Anik Côté
2002-03		

Wins, Career

33	Bre Dedrickson	1999-03
28	Zuzana Tomcikova	2008-Present
23	Emily Brookshaw	2004-08
15	Jill Luebke	2002-06
12	Anik Côté	2000-04
5	Katie Anderson	1999-02
4	Alana McElhinney	2008-Present
2	Janet Hicks	1998-99
2	Laura Pogreba	1999-00

Wins, Season

13	Zuzana Tomcikova	2010-11
10	Zuzana Tomcikova	2009-10
10	Emily Brookshaw	2006-07
9	Bre Dedrickson	1999-00
8	Bre Dedrickson	2001-02
7	Bre Dedrickson	2000-01
7	Jill Luebke	2005-06
6	Emily Brookshaw	2004-05
5	Anik Côté	2002-03
5	Zuzana Tomcikova	2008-09

Losses, Career

71	Emily Brookshaw	2004-08
44	Zuzana Tomcikova	2008-Present
40	Bre Dedrickson	1999-03
39	Jill Luebke	2002-06
37	Anik Côté	2000-04

Losses, Season

27	Emily Brookshaw	2007-08
22	Zuzana Tomcikova	2008-09
20	Emily Brookshaw	2006-07
20	Janet Hicks	1998-99
15	Bre Dedrickson	2000-01
14	Bre Dedrickson	1999-00
14	Anik Côté	2003-04
13	Jill Luebke	2003-04

Points Scored, Season

2	Jill Luebke	2005-06
2	Zuzana Tomcikova	2010-11
1	Janet Hicks	1998-99
1	Bre Dedrickson	2002-03
1	Alana McElhinney	2009-10
1	Alana McElhinney	2010-11

Goals-Against Average, Career

(minimum 1000 minutes played)

2.36	Zuzana Tomcikova	2008-Present
2.98	Emily Brookshaw	2004-08
3.50	Anik Côté	2000-04
3.77	Jill Luebke	2002-06
3.87	Alana McElhinney	2008-Present
4.02	Bre Dedrickson	1999-03
6.90	Janet Hicks	1998-99

Goals-Against Average, Season

(minimum 33% of team's minutes played)

1.84	Zuzana Tomcikova	2010-11
2.06	Zuzana Tomcikova	2009-10
2.67	Emily Brookshaw	2004-05
2.94	Anik Côté	2001-02
2.99	Emily Brookshaw	2007-08
3.03	Emily Brookshaw	2006-07
3.04	Jill Luebke	2005-06
3.05	Bre Dedrickson	2001-02
3.08	Alana McElhinney	2009-10
3.09	Zuzana Tomcikova	2008-09

Save Percentage, Career

(minimum 1000 minutes played)

.928	Zuzana Tomcikova	2008-Present
.911	Emily Brookshaw	2004-08
.893	Anik Côté	2000-04
.889	Bre Dedrickson	1999-03
.880	Alana McElhinney	2008-Present
.880	Jill Luebke	2002-06
.859	Janet Hicks	1998-99

Save Percentage, Season

(minimum 33% of team's minutes played)

.938	Zuzana Tomcikova	2009-10
.933	Zuzana Tomcikova	2010-11
.918	Emily Brookshaw	2007-08
.917	Zuzana Tomcikova	2008-09
.914	Anik Côté	2001-02
.912	Emily Brookshaw	2004-05
.908	Emily Brookshaw	2005-06
.906	Bre Dedrickson	2001-02
.905	Jill Luebke	2005-06
.904	Emily Brookshaw	2006-07
.897	Alana McElhinney	2009-10

Saves, Career

3075	Emily Brookshaw	2004-08
2512	Zuzana Tomcikova	2008-Present
2379	Bre Dedrickson	1999-03
1721	Jill Luebke	2002-06
1640	Anik Côté	2000-04
917	Janet Hicks	1998-99
768	Alana McElhinney	2008-Present

Saves, Season

1072	Emily Brookshaw	2007-08
1025	Zuzana Tomcikova	2008-09
985	Emily Brookshaw	2006-07
917	Janet Hicks	1998-99
818	Bre Dedrickson	2000-01
795	Zuzana Tomcikova	2009-10
704	Bre Dedrickson	1999-00
692	Zuzana Tomcikova	2010-11
601	Bre Dedrickson	2001-02
559	Jill Luebke	2005-06
520	Emily Brookshaw	2005-06

Saves, Game

66	Janet Hicks	Feb. 5, 1999	at Wisconsin-Superior (12-1 Loss)
58	Janet Hicks	Nov. 14, 1998	vs Minnesota (10-0 Loss)
58	Bre Dedrickson	Dec. 2, 2000	at Minnesota (8-4 Loss)
57	Bre Dedrickson	Jan. 27, 2001	at Minnesota Duluth (6-1 Loss)
56	Alana McElhinney	Oct. 16, 2010	vs Mercyhurst (5-3 Win)
56	Janet Hicks	Jan. 1, 1999	vs Augsburg (8-2 Loss)
54	Janet Hicks	Feb. 19, 1999	at Gustavus Adolphus (8-0 Loss)

Shutouts

Bre Dedrickson	10/30/99
Katie Anderson	11/22/99
Laura Pogreba	2/1/00
Bre Dedrickson	11/10/00
Anik Côté	11/11/00
Bre Dedrickson	1/18/02
Anik Côté	11/17/02
Emily Brookshaw	1/15/05
Emily Brookshaw	2/11/05
Emily Brookshaw	2/12/05
Jill Luebke	2/4/06
Jessica Ptachick	11/25/06
Emily Brookshaw	1/13/07
Emily Brookshaw	2/9/07
Emily Brookshaw	11/24/07
Zuzana Tomcikova	10/10/08
Zuzana Tomcikova	1/2/09
Zuzana Tomcikova	1/31/09
Zuzana Tomcikova	10/10/09
Zuzana Tomcikova	11/13/09
Zuzana Tomcikova	12/5/09
Zuzana Tomcikova	1/9/10
Zuzana Tomcikova	1/23/10
Alana McElhinney	2/7/10
Alana McElhinney	2/13/10
Zuzana Tomcikova	10/1/10
Zuzana Tomcikova	10/30/10
Zuzana Tomcikova	11/5/10
Zuzana Tomcikova	12/3/10
Zuzana Tomcikova	1/21/11
Zuzana Tomcikova	2/26/11

Team Records

Goals Scored

Period
6 12/4/99 vs. Wayne State (W, 15-3)

Game
15 12/4/99 vs. Wayne State (W, 15-3)

Against, Period
8 2/26/99 vs. Minnesota State (L, 0-12)
8 10/22/99 vs. Minnesota-Duluth (L, 3-12)

Against, Game
16 2/4/98 vs. Wisconsin-Superior (L, 1-16)

Shots on Goal

Most, Period
23 1/7/00 vs. Concordia-Moorhead (W, 9-0)

Most, Game
56 1/7/00 vs. Concordia-Moorhead (W, 9-0)

Fewest, Game
1 11/14/98 vs. Minnesota (L, 0-10)

Most Against, Period
32 12/2/00 (third period) vs. Minnesota (L, 4-8)

Most Against, Game
76 2/20/99 vs. Minnesota State (L, 0-9)

Fewest Against, Game
7 1/7/00 vs. Concordia-Moorhead (W, 9-0)

Assists

Period
7 12/4/99 (first period) vs. Wayne State (W, 15-3)

Game
13 12/4/99 vs. Wayne State (W, 15-3)

Points

Period
14 12/4/99 (first period) vs. Wayne State (W, 15-3)

Game
28 12/4/99 vs. Wayne State (W, 15-3)

Most against, Game
13 12/14/02 vs. Minnesota Duluth (L, 10-0)

Penalty Minutes

Most, Game
45 3/2/00 vs. Minnesota Duluth (L, 0-10)

Fewest, Game
0 11/28/99 vs. Minnesota State (L, 1-4)
0 11/13/09 vs. St. Cloud State (W, 1-0)

Saves

Period
29 2/20/99 (first period) vs. Minnesota State (L, 0-9)

Game
67 2/20/99 vs. Minnesota State (L, 0-9)

Fastest Goals

Goal to Start a Period
0:11 -- 10/29/99 (second period) vs Wayne State (L, 7-1)

Two Goals Scored
0:08 -- 2/23/01 1:57 (third period)-2:05 (third period) vs. Minnesota State (W, 5-2)

Consecutive Periods Scoring at Least One Goal

9 -- second period vs. Wayne State (2/11/01 to first period vs. Wisconsin (3/3/01))

Games

Most...

Played
38 2009-10

Won
16 1999-00

Won at Home
9 2010-11

Lost
29 2007-08

Tied
8 2001-02

Consecutive Wins
4 2010-11

Consecutive Home Wins
4 2010-11

Consecutive Losses
14 2008-09

Longest Unbeaten Streak
8 (5-0-3) 10/12/01-11/10/02

Fewest...

Won
2 1998-99

Lost
13 2001-02

Goals Scored

Most...

Power Play
30 2001-02

Shorthanded
10 1999-00

Fewest...

Power Play
8 2007-08

Shorthanded
0 2004-05 & 2009-10

Most in a season
119 1999-00

Least in a season
31 1998-99

Most against in a season
183 2000-01

Least against in a season
88 2010-11

Assists

Most
144 1999-00

Fewest
21 1998-99

Points Scored

Most
263 1999-00

Fewest
52 1998-99

Penalties

Most
241 2006-07

Fewest
128 2009-10

Penalty Minutes

Most
515 2006-07

Fewest
267 2009-10

Saves

Most
1,260 2000-01

Fewest
857 2003-04

Lowest GAA
2.47 2010-11

Most Shutouts
7 2009-10

Shots on Goal

Most in a season
1,312 2007-08

Game

56 at Concordia-Moorhead (9-0 Win) . . . 1/7/00
Jill Leonetti - 47 saves

52 vs Minnesota State (5-1 Win). 2/8/02
Shari Vogt - 47 saves

50 vs Minnesota State (5-2 Win). 2/23/01
Shari Vogt - 45 saves

50 vs Cornell (2-2 Tie) 1/2/05
Beth Baronick - 48 saves

49 vs Concordia-Moorhead (7-2 Win) . . . 1/8/00
Shayla Wilson - 44 saves

48 vs Minnesota State (3-3 Tie) 1/11/03
Shari Vogt - 45 saves

46 vs Wayne State (7-1 Win). 10/29/99
Stacy Bowden - 30 saves
Laura Tash - 9 saves

46 at Wayne State (7-3 Win). 2/10/01
Anna VanderMarliere - 39 saves

46 vs gustavus Adolphus (6-0 Win) 2/1/00
Sarah Pinkham - 32 saves
Jennifer Cannon - 8 saves

45 at Ohio State (5-4 Win) 2/11/06
Liana Bonanno - 40 saves

44 vs Ohio State (4-1 Win). 2/18/11
Lisa Steffes - 40 saves

Year-by-Year Leaders

Goals

1998-99	Jessica Bina	11
1999-00	Kerri McEwen	19
2000-01	Amber Fryklund	27
2001-02	Amber Fryklund	16
2002-03	Amber Fryklund	16
2003-04	Kelly Hart	10
2004-05	N. Eckebrecht, K. Robinson, C. Napier	10
2005-06	Nikki Eckebrecht	13
2006-07	Helena Tageson, Jenn Sadler	9
2007-08	A. Bauerfeld, J. Rising, L. Kissick	5
2008-09	Erin Cody	12
2009-10	Erin Cody	20
2010-11	Erin Cody	20

Assists

1998-99	Jessica Bina	5
1999-00	Alicia Kinsman, Lill Raynard	19
2000-01	Amber Fryklund	22
2001-02	Amber Fryklund	20
2002-03	Amber Fryklund	21
2003-04	Kelly Hart	10
2004-05	Kelly Hart	10
2005-06	Kelly Hart	22
2006-07	Kelly Hart	14
2007-08	Ashley Leopold, Erin Cody	6
2008-09	Erin Cody	16
2009-10	Annie Bauerfeld	18
2010-11	Erin Cody	18

Points

1998-99	Jessica Bina	16
1999-00	Lill Raynard	36
2000-01	Amber Fryklund	49
2001-02	Amber Fryklund	36
2002-03	Amber Fryklund	37
2003-04	Kelly Hart	20
2004-05	Kelly Hart	27
2005-06	Kelly Hart	30
2006-07	Kelly Hart	21
2007-08	Erin Cody, Annie Bauerfeld	10
2008-09	Erin Cody	28
2009-10	Erin Cody	33
2010-11	Erin Cody	38

Penalty Minutes

1998-99	Kirstin Peahl	66
1999-00	Lisa Peters	116
2000-01	Lisa Peters	56
2001-02	Lisa Peters	50
2002-03	Mandy Bambrough	52
2003-04	Nikki Eckebrecht	60
2004-05	Nikki Eckebrecht	62
2005-06	Nikki Eckebrecht	80
2006-07	Nikki Eckebrecht	71
2007-08	Jackie Robertson	72
2008-09	Jackie Robertson	62
2009-10	Montana Vichorek	48
2010-11	Marlee Wheelhouse	38

Power-Play Goals

1998-99	Jessica Bina	3
1999-00	Amy Shepler	5
2000-01	Amber Fryklund	6
2001-02	A. Fryklund, L. Peters, C. Stimson	5
2002-03	Lill Raynard	5
2003-04	Kelly Hart, Kate Robinson	3
2004-05	Tara Hiscock	6
2005-06	Jessica Pullar, Helena Tageson	6
2006-07	Tara Hiscock, Kelly Hart	3
2007-08	Annie Bauerfeld	2
2008-09	Erin Cody, Erin Johnson	5
2009-10	Erin Johnson	6
2010-11	Emily Erickson	6

Short-handed Goals

1998-99	Jessica Bina	1
1999-00	Lill Raynard, Amy Shepler	3

2000-01	Amber Fryklund	3
2001-02	None	
2002-03	Lill Raynard	1
2003-04	N. Eckebrecht, G. Haché, H. Tageson	1
2004-05	none	
2005-06	Kate Robinson	1
2006-07	Kelly Hart, Tara Hiscock	1
2007-08	E. Cody, J. Rising, T. Hiscock, L. Kissick	1
2008-09	Erin Cody	2
2009-10	none	
2010-11	Erin Cody, Annie Bauerfeld	1

Game-Winning Goals

1998-99	Jessica Bina, Jennifer Retka	1
1999-00	Kerri McEwen	5
2000-01	Betsy Hegland	2
2001-02	Amber Fryklund	3
2002-03	Amber Fryklund	3
2003-04	Kelly Hart	2
2004-05	Carly Napier	3
2005-06	Jessica Pullar	3
2006-07	Tara Hiscock	3
2007-08	E. Cody, T. Hiscock, L. Kissick, K. Koalska	1
2008-09	Erin Cody	2
2009-10	Erin Johnson	4
2010-11	Erin Cody, Erin Johnson	3

Game-Tying Goals

1998-99	None	
1999-00	Kerri McEwen	1
2000-01	Lill Raynard	1
2001-02	Amber Fryklund	3
2002-03	Four tied	1
2003-04	Nikki Eckebrecht	1
2004-05	None	
2005-06	Lisa Kissick	1
2006-07	Kate Robinson, Nikki Eckebrecht	1
2007-08	Eva Schwaerzler, Brooke Collins	1
2008-09	Annie Bauerfeld, Jackie Robertson	1
2009-10	Annie Bauerfeld	2
2010-11	none	



Erin Cody (2007-11) led the Beavers in scoring during all four of her seasons at Bemidji State University. She is the program's second-ranked scorer behind recently hired assistant coach Amber Fryklund

Year-by-Year Goaltending Leaders

Games Appeared In

1998-99	Janet Hicks	22
1999-00	Bre Dedrickson	25
2000-01	Bre Dedrickson	24
2001-02	Bre Dedrickson	21
2002-03	Anik Côté	19
2003-04	Anik Côté	19
2004-05	Emily Brookshaw	23
2005-06	Jill Luebke	21
2006-07	Emily Brookshaw	35
2007-08	Emily Brookshaw	34
2008-09	Zuzana Tomcikova	31
2009-10	Zuzana Tomcikova	26
2010-11	Zuzana Tomcikova	28

Minutes Played

1998-99	Janet Hicks	1252:45
1999-00	Bre Dedrickson	1458:50
2000-01	Bre Dedrickson	1290:16
2001-02	Bre Dedrickson	1218:10
2002-03	Anik Côté	1001:43
2003-04	Anik Côté	1066:02
2004-05	Emily Brookshaw	1077:01
2005-06	Jill Luebke	1164:49
2006-07	Emily Brookshaw	2080:46
2007-08	Emily Brookshaw	1925:20
2008-09	Zuzana Tomcikova	1805:29
2009-10	Zuzana Tomcikova	1541:15
2010-11	Zuzana Tomcikova	1631:38

Goals Against

(minimum 33% of team's minutes played)		
1998-99	Janet Hicks	144
1999-00	Bre Dedrickson	91
2000-01	Bre Dedrickson	108
2001-02	Bre Dedrickson	62
2002-03	Anik Côté	52
2003-04	Jill Luebke	72
2004-05	Jill Luebke	69
2005-06	Jill Luebke	59
2006-07	Emily Brookshaw	105
2007-08	Emily Brookshaw	96
2008-09	Zuzana Tomcikova	93
2009-10	Alana McElhinney	39
2010-11	Zuzana Tomcikova	50

Saves

1998-99	Janet Hicks	876
1999-00	Bre Dedrickson	732
2000-01	Bre Dedrickson	818
2001-02	Bre Dedrickson	601
2002-03	Anik Côté	437
2003-04	Anik Côté	455
2004-05	Emily Brookshaw	498
2005-06	Jill Luebke	559
2006-07	Emily Brookshaw	985
2007-08	Emily Brookshaw	1072
2008-09	Zuzana Tomcikova	1025
2009-10	Zuzana Tomcikova	795
2010-11	Zuzana Tomcikova	692

Lowest Goals-Against Average

(minimum 33% of team's minutes played)		
1998-99	Janet Hicks	6.90
1999-00	Bre Dedrickson	3.74
2000-01	Bre Dedrickson	5.02
2001-02	Anik Côté	2.94
2002-03	Anik Côté	3.11
2003-04	Anik Côté	3.43
2004-05	Emily Brookshaw	2.67
2005-06	Jill Luebke	3.04
2006-07	Emily Brookshaw	3.03
2007-08	Emily Brookshaw	2.99
2008-09	Zuzana Tomcikova	3.09
2009-10	Zuzana Tomcikova	2.06
2010-11	Zuzana Tomcikova	1.84

Highest Save Percentage

(minimum 33% of team's minutes played)		
1998-99	Janet Hicks	.859
1999-00	Bre Dedrickson	.889
2000-01	Bre Dedrickson	.883
2001-02	Anik Côté	.914
2002-03	Anik Côté	.894
2003-04	Anik Côté	.882
2004-05	Emily Brookshaw	.912
2005-06	Emily Brookshaw	.908
2006-07	Emily Brookshaw	.904
2007-08	Emily Brookshaw	.918
2008-09	Zuzana Tomcikova	.917
2009-10	Zuzana Tomcikova	.938
2010-11	Zuzana Tomcikova	.933

Wins

1998-99	Janet Hicks	2
1999-00	Bre Dedrickson	9
2000-01	Bre Dedrickson	7
2001-02	Bre Dedrickson	8
2002-03	Anik Côté	5
2003-04	Jill Luebke	3
2004-05	Emily Brookshaw	6
2005-06	Jill Luebke	7
2006-07	Emily Brookshaw	10
2007-08	Emily Brookshaw	3
2008-09	Zuzana Tomcikova	5
2009-10	Zuzana Tomcikova	10
2010-11	Zuzana Tomcikova	13

Losses

(minimum 33% of team's minutes played)		
1998-99	Janet Hicks	20
1999-00	Bre Dedrickson	14
2000-01	Bre Dedrickson	15
2001-02	Bre Dedrickson	8
2002-03	Anik Côté	11
2003-04	Anik Côté	14
2004-05	Emily Brookshaw	12
2005-06	Jill Luebke	12
2006-07	Emily Brookshaw	20
2007-08	Emily Brookshaw	27
2008-09	Zuzana Tomcikova	22
2009-10	Alana McElhinney	8
2010-11	Zuzana Tomcikova	11



Zuzana Tomcikova has spent the last three seasons in goal for Bemidji State University

WCHA Series Results

Minnesota

Overall: 3-46-5 H:1-21-3 A:2-25-2 N:0-0-0

Nov. 14, 1998	H	L	0-10
Jan. 10, 1999	H	L	2-4
Jan. 11, 1999	H	L	1-11
Jan. 21, 2000	A	L	1-6
Jan. 22, 2000	A	L	0-10
Dec. 1, 2000	A	L	1-9
Dec. 2, 2000	A	L	4-8
Feb. 2, 2001	H	L	1-6
Feb. 3, 2001	H	L	5-8
Nov. 10, 2001	A	T	2-2 OT
Nov. 11, 2001	A	L	0-9
Jan. 12, 2002	H	T	2-2 OT
Jan. 13, 2002	H	L	2-3 OT
Nov. 8, 2002	A	L	1-4
Nov. 9, 2002	A	T	2-2 OT
Feb. 1, 2003	H	L	0-7
Feb. 2, 2003	H	L	2-7
Dec. 5, 2003	A	L	0-7
Dec. 6, 2003	A	L	1-6
Jan. 31, 2004	H	L	1-4
Feb. 1, 2004	H	L	0-4
Oct. 22, 2004	H	L	0-5
Oct. 23, 2004	H	L	2-5
Jan. 7, 2005	A	L	0-2
Jan. 8, 2005	A	L	0-5
Mar. 3, 2005	A#	L	3-6
Oct. 14, 2005	H	L	0-2
Oct. 15, 2005	H	L	2-3
Jan. 6, 2006	A	L	2-7
Jan. 7, 2006	A	W	2-1
Dec. 1, 2006	H	L	1-4
Dec. 2, 2006	H	L	2-3
Feb. 9, 2007	A	W	2-0
Feb. 10, 2007	A	L	3-5
Feb. 23, 2007	A#	L	1-5
Feb. 24, 2007	A#	L	1-4
Nov. 30, 2007	A	L	0-5
Dec. 1, 2007	A	L	0-1
Feb. 1, 2008	H	L	1-5
Feb. 2, 2008	H	L	1-4
Nov. 14, 2008	H	L	0-3
Nov. 15, 2008	H	L	0-7
Jan. 16, 2009	A	L	1-5
Jan. 17, 2009	A	L	1-11
Feb. 27, 2009	A#	L	1-4
Feb. 28, 2009	A#	L	1-5
Nov. 20, 2009	A	L	2-4
Nov. 21, 2009	A	L	1-3
Jan. 15, 2010	H	T	1-1 ShL
Jan. 16, 2010	H	T	1-1 ShL
Dec. 3, 2010	H	W	2-0
Dec. 4, 2010	H	L	2-6
Feb. 11, 2011	A	L	1-4
Feb. 12, 2011	A	L	0-3

WCHA Playoffs (Minneapolis, Minn.)

Minnesota Duluth

Overall: 1-50-2 H:1-23-0 A:0-26-2 N:0-1-0

Oct. 22, 1999	A	L	3-12
Oct. 23, 1999	A	L	6-8
Feb. 19, 2000	H	L	0-6
Feb. 20, 2000	H	L	1-10
Oct. 28, 2000	H	L	1-12
Oct. 29, 2000	H	L	0-8
Jan. 26, 2001	A	L	2-9
Jan. 27, 2001	A	L	1-6
Dec. 15, 2001	H	L	1-4
Dec. 16, 2001	H	L	1-8
Feb. 3, 2002	A	T	3-3 OT

Feb. 4, 2002	A	L	1-5
Dec. 13, 2002	H	L	0-9
Dec. 14, 2002	A	L	0-10
Feb. 22, 2003	H	L	0-10
Feb. 23, 2003	A	L	3-11
Oct. 17, 2003	A	L	0-5
Oct. 18, 2003	A	L	0-8
Feb. 13, 2004	H	L	0-8
Feb. 14, 2004	H	L	0-6
Oct. 29, 2004	H	L	0-6
Oct. 30, 2004	H	L	1-2
Jan. 29, 2005	A	L	2-6
Jan. 30, 2005	A	L	0-4
Nov. 18, 2005	A	L	0-3
Nov. 19, 2005	A	L	1-5
Jan. 13, 2006	H	L	3-4
Jan. 14, 2006	H	L	3-4
Mar. 3, 2006	A#	L	2-7
Mar. 4, 2006	A#	L	0-3
Oct. 20, 2006	A	L	2-6
Oct. 21, 2006	A	L	0-6
Jan. 20, 2007	H	L	0-5
Jan. 21, 2007	H	L	1-3
Oct. 13, 2007	A	L	0-4
Oct. 14, 2007	A	L	0-1
Jan. 18, 2008	H	L	1-5
Jan. 19, 2008	H	L	1-6
Feb. 29, 2008	A#	L	0-6
Mar. 1, 2008	A#	L	1-5
Dec. 5, 2008	A	L	2-5
Dec. 6, 2008	A	L	1-4
Feb. 6, 2009	H	L	2-3
Feb. 7, 2009	H	L	0-9
Dec. 12, 2009	A	L	1-4
Dec. 13, 2009	A	T	2-2 ShW
Feb. 19, 2010	H	L	2-5
Feb. 20, 2010	H	L	0-3
March 6, 2010	N^	L	3-7
Nov. 5, 2010	H	W	1-0
Nov. 6, 2010	H	L	1-3
Jan. 28, 2011	A	L	3-4
Jan. 29, 2011	A	L	3-5

WCHA Playoffs (Duluth, Minn.)

^ WCHA FINAL FACE-OFF

Minnesota State

Overall: 20-20-10 H:9-9-7 A:11-11-3 N:0-0-0

Feb. 20, 1999	A	L	0-9
Feb. 26, 1999	H	L	0-12
Nov. 26, 1999	A	L	3-4 OT
Nov. 27, 1999	A	L	1-4
Feb. 4, 2000	H	T	2-2 OT
Feb. 5, 2000	H	L	4-5
Nov. 10, 2000	A	W	1-0
Nov. 11, 2000	A	W	3-0
Feb. 23, 2001	H	W	5-2
Feb. 23, 2001	H	W	4-2
Nov. 2, 2001	A	W	4-1
Nov. 3, 2001	A	W	4-3
Feb. 8, 2002	H	W	5-1
Feb. 9, 2002	H	T	2-2 OT
Oct. 25, 2002	A	W	6-2
Oct. 26, 2002	A	L	1-2
Jan. 10, 2003	H	T	2-2 OT
Jan. 11, 2003	H	T	3-3 OT
Oct. 24, 2003	H	L	1-2
Oct. 25, 2003	H	L	1-3
Feb. 20, 2004	A	T	2-2 OT
Feb. 21, 2004	A	L	1-4
Nov. 12, 2004	H	L	3-5
Nov. 13, 2004	H	L	2-4

Feb. 11, 2005	A	W	3-0
Feb. 12, 2005	A	W	1-0
Nov. 4, 2005	H	L	0-3
Nov. 5, 2005	H	W	2-1
Jan. 20, 2006	A	W	2-1
Jan. 21, 2006	A	L	2-5
Dec. 8, 2006	A	W	5-2
Dec. 9, 2006	A	L	1-5
Feb. 2, 2007	H	L	1-4
Feb. 3, 2007	H	T	3-3 OT
Oct. 5, 2007	H	L	1-3
Oct. 6, 2007	H	T	2-2 OT
Feb. 8, 2008	A	L	1-3
Feb. 9, 2008	A	L	2-5
Oct. 31, 2008	A	L	2-3
Nov. 1, 2008	A	L	3-4
Jan. 9, 2009	H	W	2-1
Jan. 10, 2009	H	W	4-1
Nov. 6, 2009	A	T	2-2 ShW
Nov. 7, 2009	A	W	3-1
Jan. 8, 2010	H	T	2-2 ShL
Jan. 9, 2010	H	W	3-0
Dec. 10, 2010	A	W	2-1 OT
Dec. 11, 2010	A	T	1-1 ShW
Jan. 21, 2011	H	W	2-0
Jan. 22, 2011	H	W	3-1

North Dakota

Overall: 17-19-3 H:8-8-2 A:1-11-1 N:0-0-0

Oct. 20, 2002	H	T	3-3 OT
Nov. 16, 2002	A	W	5-3
Nov. 17, 2002	A	W	4-0
Jan. 18, 2003	H	L	1-2
Jan. 16, 2004	H	L	2-5
Jan. 18, 2004	A	L	2-4
Feb. 6, 2004	H	L	1-5
Feb. 8, 2004	A	L	3-5
Nov. 6, 2004	A	L	4-6
Nov. 7, 2004	A	W	5-2
Feb. 25, 2005	H	W	5-1
Feb. 26, 2005	H	L	1-2
Dec. 10, 2005	A	L	0-4
Dec. 11, 2005	A	W	6-1
Feb. 3, 2006	H	W	5-4 OT
Feb. 4, 2006	H	W	1-0
Dec. 16, 2006	A	W	3-1
Dec. 17, 2006	A	W	2-1
Jan. 12, 2007	H	W	4-1
Jan. 13, 2007	H	W	1-0
Oct. 19, 2007	A	L	0-1
Oct. 20, 2007	A	L	0-3
Jan. 11, 2008	H	W	4-1
Jan. 12, 2008	H	L	0-1
Dec. 12, 2008	H	L	1-2
Dec. 13, 2008	H	L	3-4 OT
Jan. 30, 2009	A	L	3-6
Jan. 31, 2009	A	T	0-0 ShW
Dec. 5, 2009	A	W	3-0
Dec. 6, 2009	H	W	3-2 OT
Feb. 12, 2010	H	L	0-2
Feb. 13, 2010	A	W	2-0
Nov. 11, 2010	H	W	2-1
Nov. 12, 2010	H	T	1-1 ShW
Jan. 15, 2011	A	L	2-5
Jan. 16, 2011	A	L	2-6
Feb. 25, 2011	A^	L	2-3
Feb. 26, 2011	A^	W	3-0
Feb. 27, 2011	A^	L	2-3 OT

^ WCHA Playoffs

WCHA Series Results

Ohio State

Overall: 16-25-9 H:8-10-6 A:6-13-3 N:0-2-0

Nov. 19, 1999	H	W	4-3
Nov. 20, 1999	H	W	3-1
Jan. 14, 2000	A	L	0-2
Jan. 15, 2000	A	W	3-2
Nov. 3, 2000	H	W	2-1
Nov. 4, 2000	H	L	2-5
Jan. 12, 2001	A	L	4-7
Jan. 13, 2001	A	L	1-6
Oct. 12, 2001	H	L	2-4
Oct. 13, 2001	H	T	2-2 OT
Jan. 4, 2002	A	W	3-2
Jan. 5, 2002	A	L	1-5
Mar. 7, 2002	N#	L	3-5
Nov. 1, 2002	H	T	1-1 OT
Nov. 2, 2002	H	W	4-2
Feb. 28, 2003	A	T	3-3 OT
Mar. 1, 2003	A	L	2-6
Mar. 6, 2003	N*	L	3-4 OT
Nov. 21, 2003	A	L	1-2
Nov. 22, 2003	A	L	0-4
Jan. 23, 2004	H	W	4-3 OT
Jan. 24, 2004	H	L	1-3
Nov. 19, 2004	A	L	1-4
Nob. 21, 2004	A	L	2-4
Feb. 4, 2005	H	L	1-5
Feb. 5, 2005	H	L	3-4
Nov. 25, 2005	H	L	2-4
Nov. 26, 2005	H	W	5-2
Feb. 10, 2006	A	W	2-1
Feb. 11, 2006	A	W	5-4
Nov. 10, 2006	H	L	1-4
Nov. 11, 2006	H	T	1-1 OT
Jan. 5, 2007	A	W	2-1
Jan. 6, 2007	A	T	1-1 OT
Nov. 2, 2007	A	L	2-6
Nov. 3, 2007	A	L	1-6
Feb. 22, 2008	H	L	3-6
Feb. 23, 2008	H	L	2-3
Oct. 24, 2008	A	L	0-3
Oct. 25, 2008	A	L	1-2
Jan. 23, 2009	H	T	3-3 ShL
Jan. 24, 2009	H	W	3-1
Oct. 16, 2009	H	L	2-5
Oct. 17, 2009	H	T	2-2 ShW
Jan. 22, 2010	A	L	2-5
Jan. 23, 2010	A	W	1-0
Nov. 26, 2010	A	T	2-2 ShL
Nov. 27, 2010	A	L	1-3
Feb. 18, 2011	H	W	4-1
Feb. 19, 2011	H	T	1-1 ShL

WCHA Final Five (Blaine, Minn.)

* WCHA Final Five (Grand Forks, N.D.)

St. Cloud State

Overall: 22-26-7 H:12-10-4 A:10-16-3 N:0-1-0

Jan. 22, 1999	H	L	1-4
Jan. 23, 1999	H	L	2-7
Jan. 29, 1999	A	W	7-4
Jan. 30, 1999	A	L	1-8
Mar. 3, 1999	N#	L	0-4
Dec. 10, 1999	H	W	4-1
Dec. 11, 1999	H	T	1-1 OT
Feb. 11, 2000	A	L	1-3
Feb. 12, 2000	A	W	5-2
Jan. 7, 2001	A	W	4-3
Jan. 8, 2001	A	L	4-5
Jan. 19, 2001	H	L	6-8
Jan. 20, 2001	H	T	4-4 OT
Oct. 26, 2001	H	W	8-1

Oct. 27, 2001	H	T	4-4 OT
Feb. 15, 2002	A	L	3-6
Feb. 16, 2002	A	W	5-3
Oct. 12, 2002	A	W	2-1
Oct. 13, 2002	A	L	2-4
Jan. 24, 2003	H	W	3-1
Jan. 25, 2003	H	W	6-1
Dec. 12, 2003	H	W	5-3
Dec. 13, 2003	H	W	5-2
Jan. 9, 2004	A	L	3-7
Jan. 19, 2004	A	L	1-3
Nov. 26, 2004	H	L	2-3
Nov. 27, 2004	H	L	2-3
Jan. 14, 2005	A	T	4-4 OT
Jan. 15, 2005	A	W	2-0
Oct. 21, 2005	A	L	2-6
Oct. 22, 2005	A	L	1-4
Feb. 24, 2006	H	W	5-1
Feb. 25, 2006	H	L	0-4
Oct. 13, 2006	H	W	6-4
Oct. 14, 2006	H	W	4-2
Jan. 26, 2007	A	L	1-3
Jan. 27, 2007	A	T	2-2 OT
Dec. 8, 2007	H	L	0-1
Dec. 9, 2007	H	L	1-4
Jan. 4, 2008	A	L	0-1
Jan. 5, 2008	A	L	1-3
Nov. 21, 2008	A	L	0-2
Nov. 22, 2008	A	L	0-2
Feb. 13, 2009	H	T	3-3 ShW
Feb. 14, 2009	H	L	1-4
Nov. 13, 2009	H	W	1-0
Nov. 14, 2009	H	L	1-5
Jan. 29, 2010	A	L	2-3
Jan. 30, 2010	A	T	3-3 ShL
Feb. 26, 2010	A	L	0-3
Feb. 27, 2010	A	W	2-1
Feb. 28, 2010	A	W	4-1
Oct. 29, 2010	H	W	3-2
Oct. 30, 2010	H	W	4-0
Jan. 7, 2011	A	W	3-1
Jan. 8, 2011	A	W	3-1

^ WCHA Playoffs

Midwest Showdown

Wisconsin

Overall:3-43-2 H:1-21-2 A:2-22-0 N:0-2-0

Nov. 13, 1999	A	L	4-7
Nov. 14, 1999	A	L	1-3
Jan. 28, 2000	H	L	2-4
Jan. 29, 2000	H	L	2-6
Mar. 2, 2000	N*	L	2-9
Nov. 17, 2000	H	L	0-8
Nov. 18, 2000	H	L	4-14
Mar. 2, 2001	A	L	2-4
Mar. 3, 2001	A	L	1-7
Mar. 8, 2001	N*	L	2-5
Dec. 8, 2001	A	L	1-3
Dec. 9, 2001	A	W	5-1
Mar. 1, 2002	H	L	2-6
Mar. 2, 2002	H	L	1-4
Dec. 6, 2002	H	T	2-2 OT
Dec. 7, 2002	H	L	0-4
Feb. 8, 2003	A	L	3-5
Feb. 9, 2003	A	L	1-5
Nov. 7, 2003	H	L	1-4
Nov. 8, 2003	H	L	0-2
Mar. 6, 2004	A	L	0-6
Mar. 7, 2004	A	L	1-2
Oct. 16, 2004	A	L	2-8
Oct. 17, 2004	A	L	0-4

Feb. 18, 2005	H	L	0-7
Feb. 19, 2005	H	L	0-1
Dec. 3, 2005	H^	L	3-10
Dec. 4, 2005	H^	L	1-4
Jan. 28, 2006	A	L	2-4
Jan. 29, 2006	A	L	1-3
Nov. 18, 2006	H	L	2-6
Nov. 19, 2006	H	L	2-4
Feb. 16, 2007	A	L	0-2
Feb. 17, 2007	A	L	0-6
Nov. 23, 2007	H	L	0-7
Nov. 24, 2007	H	T	0-0 OT
Feb. 15, 2008	A	L	0-4
Feb. 16, 2008	A@	L	0-3
Oct. 17, 2008	H	L	0-4
Oct. 18, 2008	H	L	0-9
Feb. 20, 2009	A	L	0-3
Feb. 21, 2009	A	L	2-5
Oct. 10, 2009	H%	W	1-0
Oct. 11, 2009	H	L	1-3
Feb. 6, 2010	A•	L	1-6
Feb. 7, 2010	A	W	2-0
Oct. 8, 2010	A	L	1-7
Oct. 10, 2010	A	L	0-2
Feb. 4, 2011	H	L	1-7
Feb. 5, 2011	H	L	2-3 OT

@ Eagle's Nest, Verona, Wisc.

^ Roseau, Minn.

WCHA Final Five (Bloomington, Minn.)

* WCHA Final Five (Rochester, Minn.)

% Coleraine, Minn.

• Culver's Camp Randall Hockey Classic

Nonconference Series

Augsburg

Overall:	H:0-0-0	A:0-0-0	N:0-0-0
Jan. 1, 1999	N	L	2-8
Nov. 22, 1999	A	W	2-0

East Meets West Tourn. (Minneapolis, Minn.)

Boston College

Overall:	H:0-0-0	A:0-0-0	N:0-0-0
Oct. 12, 2000	A	L	5-6

Concordia-Moorhead

Overall:	H:0-0-0	A:0-0-0	N:0-0-0
Jan. 7, 2000	A	W	9-0
Jan. 8, 2000	H	W	7-2

Cornell

Overall:	H:0-0-0	A:0-0-0	N:0-0-0
Jan. 1, 2005	H	W	6-4
Jan. 2, 2005	H	T	2-2 OT
Dec. 30, 2005	A	L	2-4
Dec. 31, 2005	A	L	1-2

Findlay

Overall:	H:0-0-0	A:0-0-0	N:0-0-0
Jan. 16, 2000	A	W	4-2
Nov. 12, 2000	H	L	2-6
Jan. 14, 2001	A	W	4-1
Jan. 6, 2002	A	W	5-2
Jan. 20, 2002	A	T	2-2 OT
Feb. 14, 2003	H	W	4-3
Feb. 15, 2003	H	W	5-1
Nov. 25, 2003	A	W	3-1
Nov. 26, 2003	A	L	2-4

Gustavus Adolphus

Overall:	H:0-0-0	A:0-0-0	N:0-0-0
Nov. 7, 1998	H	L	2-2
Feb. 19, 1999	A	L	0-8
Feb. 1, 2000	H	W	6-0

Maine

Overall:	H:0-0-0	A:0-0-0	N:0-0-0
Oct. 14, 2000	A	L	1-4
Oct. 15, 2000	A	L	2-5
Oct. 7, 2006	A	L	2-3

Mercyhurst

Overall:	H:1-5-2	A:1-5-0	N:0-0-0
Dec. 1, 2001	H	T	3-3 OT
Dec. 2, 2001	H	L	1-3
Oct. 4, 2002	A	L	0-1
Oct. 5, 2002	A	L	1-2
Oct. 31, 2003	H	L	0-8
Nov. 1, 2003	H	L	1-3
Oct. 9, 2004	A	W	2-1
Oct. 10, 2004	A	L	2-4
Nov. 11, 2005	H	T	2-2 OT
Nov. 12, 2005	H	L	2-4
Oct. 2, 2009	A	L	1-4
Oct. 3, 2009	A	L	1-6
Oct. 15, 2010	H	L	0-4
Oct. 16, 2010	H	W	5-3

New Hampshire

Overall:	H:0-0-0	A:0-0-0	N:0-0-0
Oct. 6, 2006	A	L	0-7

Niagara

Overall:	H:0-0-0	A:0-0-0	N:0-0-0
Oct. 27, 2006	H	W	2-1
Oct. 28, 2006	H	L	1-2
Nov. 9, 2007	A	T	2-2 OT
Nov. 10, 2007	A	L	1-2

Northeastern

Overall:	H:0-0-2	A:0-2-0	N:0-0-0
Oct. 10, 2008	H	T	0-0 OT
Oct. 11, 2008	H	T	2-2 OT
Oct. 23, 2009	A	L	1-2
Oct. 24, 2009	A	L	2-3

Robert Morris

Overall:	H:0-0-0	A:0-0-0	N:0-0-0
Nov. 16, 2008	H	W	3-2
Nov. 17, 2008	H@	L	0-1
Jan. 2, 2009	A	W	2-0
Jan. 3, 2009	A	W	3-1

@ Grand Rapids, Minn.

St. Benedict

Overall:	H:0-0-0	A:0-0-0	N:0-0-0
Nov. 11, 1998	A	L	1-3
Dec. 31, 1998	N	L	1-6
Nov. 6, 1999	H	W	5-1

East Meets West Tourn. (Minneapolis, Minn.)

St. Mary's (Minn.)

Overall:	H:0-0-0	A:0-0-0	N:0-0-0
Nov. 20, 1998	A	L	1-5
Nov. 21, 1998	A	L	1-7
Jan. 2, 1999	N	W	2-1
Jan. 9, 1999	H	L	2-5
Jan. 10, 1999	H	L	2-6

East Meets West Tourn. (Minneapolis, Minn.)

Vermont

Overall:	H:0-0-0	A:0-0-0	N:0-0-0
Nov. 24, 2006	A	T	3-3 OT
Nov. 25, 2006	A	W	3-0
Dec. 29, 2007	H	W	4-1
Dec. 30, 2007	H	W	3-2

Wayne State

Overall:	H:8-2-2	A:9-3-0	N:0-0-0
Oct. 29, 1999	H	W	7-1
Oct. 30, 1999	H	W	4-0
Dec. 3, 1999	A	W	4-3 OT
Dec. 4, 1999	A	W	15-3
Oct. 20, 2000	H	W	5-3
Oct. 21, 2000	H	L	0-2
Feb. 10, 2001	A	W	7-3
Feb. 12, 2001	A	L	3-6
Oct. 19, 2001	H	W	4-1
Oct. 20, 2001	H	W	5-1
Jan. 18, 2002	A	W	5-0
Jan. 19, 2002	A	W	5-3
Oct. 10, 2003	H	W	3-2

Oct. 11, 2003	H	T	2-2 OT
Dec. 3, 2004	A	W	4-1
Dec. 4, 2004	A	W	2-1
Oct. 7, 2005	H	T	1-1 OT
Oct. 8, 2005	H	W	2-1
Oct. 3, 2008	A	W	3-1
Oct. 4, 2008	A	L	1-2 OT
Oct. 30, 2009	H	W	3-1
Oct. 31, 2009	H	L	1-6
Oct. 1, 2010	A	W	3-0
Oct. 2, 2010	A	L	4-2

Wisconsin-Superior

Overall:	H:0-0-0	A:0-0-0	N:0-0-0
Dec. 4, 1998	H	L	1-16
Dec. 5, 1998	H	L	2-8
Feb. 5, 1999	A	L	1-12
Feb. 6, 1999	A	L	2-9

University of Manitoba

Overall:	H:0-0-0	A:0-0-0	N:0-0-0
Oct. 6, 2000 (ex)	A	W	4-3 OT
Oct. 6, 2001 (ex)	A	W	7-4
Sep. 29, 2006 (ex)	H	T	3-3 OT
Sep. 28, 2007 (ex)	H	W	1-0

WCHA Shootout Results

Bemidji State

Overall	vs. WCHA
Record: 9-7	Record: 7-7
GF-GA: 20-17	GF-GA: 17-16
Total Rounds: 71	Total Rounds: 59

Date	Opponent	Result	Rounds
Oct. 10, 2008	vs. Northeastern	W 2-1	9
Oct. 11, 2008	vs. Northeastern	W 1-0	3
Jan. 23, 2009	vs. Ohio State	L 0-1	3
Jan. 31, 2009	at North Dakota	W 2-0	2
Feb. 13, 2009	vs. St. Cloud State	W 4-3	6
Oct. 17, 2009	vs. Ohio State	W 2-1	4
Nov. 6, 2009	at Minn. State	W 3-2	13
Dec. 13, 2009	at Minn. Duluth	W 1-0	3
Jan. 8, 2010	vs. Minn. State	L 1-2	3
Jan. 15, 2010	vs. Minnesota	L 1-2	4
Jan. 16, 2010	vs. Minnesota	L 0-1	6
Jan. 30, 2010	vs. St. Cloud State	L 0-1	3
Nov. 13, 2010	vs. North Dakota	W 1-0	3
Nov. 26, 2010	at Ohio State	L 0-1	3
Dec. 11, 2010	at Minn. State	W 2-1	3
Feb. 19, 2011	vs Ohio State	L 0-1	3

Minnesota

Overall	vs. WCHA
Record: 6-3	Record: 6-3
GF-GA: 10-8	GF-GA: 10-8
Total Rounds: 31	Total Rounds: 31

Date	Opponent	Result	Rounds
Oct. 24, 2008	at Wisconsin	W 1-0	3
Jan. 24, 2009	vs. Minn. Duluth	W 2-0	3
Feb. 8, 2009	at Wisconsin	L 0-1	3
Nov. 14, 2009	at Minn. State	W 1-0	4
Jan. 15, 2010	at Bemidji State	W 2-1	4
Jan. 16, 2010	at Bemidji State	W 1-0	6
Feb. 12, 2010	vs. St. Cloud State	L 0-2	2
Jan. 14, 2011	vs Minn. Duluth	W 2-1	3
Jan. 28, 2011	at Wisconsin	L 1-3	3

Minnesota Duluth

Overall	vs. WCHA
Record: 2-7	Record: 2-7
GF-GA: 7-11	GF-GA: 7-11
Total Rounds: 27	Total Rounds: 27

Date	Opponent	Result	Rounds
Oct. 17, 2008	at St. Cloud State	L 1-2	3
Nov. 1, 2008	at Wisconsin	L 0-1	3
Jan. 11, 2009	vs. Wisconsin	W 2-0	3
Jan. 24, 2009	at Minnesota	L 0-2	3
Dec. 6, 2009	at Wisconsin	W 2-0	3
Dec. 13, 2009	Bemidji State	L 0-1	3
Dec. 3, 2010	at St. Cloud State	L 0-1	3
Jan. 14, 2011	at Minnesota	L 1-2	3
Jan. 22, 2011	vs. Wisconsin	L 1-2	3

Minnesota State

Overall	vs. WCHA
Record: 5-7	Record: 5-6
GF-GA: 12-14	GF-GA: 12-13
Total Rounds: 60	Total Rounds: 54

Date	Opponent	Result	Rounds
Nov. 17, 2008	at North Dakota	W 2-1	5
Dec. 13, 2008	vs. Ohio State	L 0-1	9
Jan. 24, 2009	vs. North Dakota	W 2-1	3
Feb. 6, 2009	at St. Cloud State	L 0-1	5
Feb. 14, 2009	vs. Wisconsin	L 2-1	3
Oct. 28, 2009	at North Dakota	W 1-0	3
Nov. 6, 2009	vs. Bemidji State	L 2-3	13
Nov. 14, 2009	vs. Minnesota	L 0-1	4
Dec. 4, 2009	vs. St. Cloud State	W 1-0	3
Jan. 8, 2010	at Bemidji State	W 2-1	3
Oct. 9, 2010	vs. Niagara	L 0-1	6
Dec. 11, 2010	vs. Bemidji State	L 1-2	3

North Dakota

Overall	vs. WCHA
Record: 2-8	Record: 0-7
GF-GA: 4-12	GF-GA: 2-11
Total Rounds: 33	Total Rounds: 22

Date	Opponent	Result	Rounds
Oct. 17, 2008	vs. Minn. State	L 1-2	5
Jan. 3, 2009	vs. Wayne State	W 1-0	3
Jan. 24, 2009	at Minn. State	L 1-2	3
Jan. 31, 2009	vs. Bemidji State	L 0-2	2
Oct. 18, 2009	vs. Minn. State	L 0-1	3
Nov. 27, 2009	vs. Maine	W 1-0	5
Nov. 28, 2009	vs. Maine	L 0-1	3
Jan. 16, 2010	vs. St. Cloud State	L 0-1	4
Nov. 7, 2010	vs. Ohio State	L 0-2	2
Nov. 13, 2010	at Bemidji State	L 0-1	3

Ohio State

Overall	vs. WCHA
Record: 8-2	Record: 6-2
GF-GA: 12-5	GF-GA: 8-3
Total Rounds: 36	Total Rounds: 30

Date	Opponent	Result	Rounds
Dec. 13, 2008	at Minn. State	W 1-0	9
Jan. 23, 2009	at Bemidji State	W 1-0	3
Oct. 2, 2009	at Boston Univ.	W 2-1	3
Oct. 3, 2009	at Boston Univ.	W 2-1	3
Oct. 17, 2009	at Bemidji State	L 1-2	4
Dec. 11, 2009	at St. Cloud State	L 0-1	3
Feb. 20, 2010	vs. St. Cloud State	W 1-0	3
Nov. 7, 2010	at North Dakota	W 2-0	2
Oct. 26, 2010	vs. Bemidji State	W 1-0	3
Feb. 19, 2011	at Bemidji State	W 1-0	3

St. Cloud State

Overall	vs. WCHA
Record: 8-4	Record: 7-3
GF-GA: 14-9	GF-GA: 12-7
Total Rounds: 42	Total Rounds: 35

Date	Opponent	Result	Rounds
Oct. 17, 2008	vs. Minn. Duluth	W 2-1	3
Feb. 6, 2009	vs. Minn. State	W 1-0	5
Feb. 13, 2009	at Bemidji State	L 3-4	6
Dec. 4, 2009	at Minn. State	L 0-1	3
Dec. 11, 2009	vs Ohio State	W 1-0	3
Jan. 2, 2010	vs Providence	W 1-0	4
Jan. 3, 2010	vs Mercyhurst	L 1-2	3
Jan. 16, 2010	at North Dakota	W 1-0	4
Jan. 30, 2010	vs Bemidji State	W 1-0	3
Feb. 12, 2010	at Minnesota	W 2-0	2
Feb. 20, 2010	at Ohio State	L 0-1	3
Dec. 3, 2010	vs Minn. Duluth	W 1-0	3

Wisconsin

Overall	vs. WCHA
Record: 5-5	Record: 5-3
GF-GA: 10-11	GF-GA: 9-8
Total Rounds: 31	Total Rounds: 24

Date	Opponent	Result	Rounds
Oct. 24, 2008	vs. Minnesota	L 0-1	3
Nov. 1, 2008	vs. Minn. Duluth	W 1-0	3
Jan. 11, 2009	at Minn. Duluth	L 0-2	3
Feb. 8, 2009	at Minnesota	W 1-0	3
Feb. 14, 2009	at Minn. State	W 2-1	3
Nov. 12, 2009	vs. Wayne State	L 0-1	3
Nov. 27, 2009	at Providence	L 1-2	4
Dec. 6, 2009	vs. Minn. Duluth	L 0-2	3
Jan. 22, 2011	at Minn. Duluth	W 2-1	3
Jan. 28, 2011	vs. Minnesota	W 3-1	3

Year-by-Year Results

1998-99

Overall: 2-20-0

Head coach: Ruthann Cantile

date	rank	opponent	loc	result
N7	-	Gustavus Adolphus	H L	2-4
N11	-	St. Benedict	A L	1-3
N14	-	Minnesota	H L	0-10
N20	-	St. Mary's	A L	1-5
N21	-	St. Mary's	A L	1-7
D4	-	Wis.-Superior	H L	1-16
D5	-	Wis.-Superior	H L	2-8
D31	-	St. Benedict	1 L	1-6
J1	-	Augsburg	H L	2-8
J2	-	St. Mary's	1 W	2-1
J9	-	St. Mary's	H L	2-5
J10	-	St. Mary's	H L	2-6
J22	-	St. Cloud St.	H L	1-4
J23	-	St. Cloud St.	H L	2-7
J29	-	St. Cloud St.	A W	7-4
J30	-	St. Cloud St.	A L	1-8
F5	-	Wis.-Superior	A L	1-12
F6	-	Wis.-Superior	A L	2-9
F19	-	Gustavus-Adolphus	A L	0-8
F20	-	Minn. State	A L	0-9
F26	-	Minn. State	H L	0-12
M3	-	St. Cloud St.	A L	0-4

1- Augsburg Tournament; Minneapolis, Minn.

1999-00

15-18-2, 5-17-2 WCHA / 6th

Head coach: Ruthann Cantile

date	rank	opponent	loc	result
O22	-	^ Minn. Duluth	A L	3-12
O23	-	^ Minn. Duluth	A L	6-8
O29	-	Wayne St.	H W	7-1
O30	-	Wayne St.	H W	4-0
N6	-	St. Benedict	H W	5-1
N13	- rv	^ Wisconsin	1 L	4-7
N14	- rv	^ Wisconsin	1 L	1-3
N19	- rv	^ Ohio St.	H W	4-3
N20	- rv	^ Ohio St.	H W	3-1
N22	-	Augsburg	A W	2-0
N26	-	^ Minn. St.	A L	3-4 OT
N27	-	^ Minn. St.	A L	1-4
D3	-	Wayne State	A W	4-3 OT
D4	-	Wayne State	A W	15-3
D10	-	^ St. Cloud St.	H W	4-1
D11	-	^ St. Cloud St.	H T	1-1 OT
J7	-	Concordia-Mhd.	A W	9-0
J8	-	Concordia-Mhd.	H W	7-2
J10	- 6	^ Minnesota	H L	2-4
J11	- 6	^ Minnesota	H L	1-11
J14	-	^ Ohio St.	A L	0-2
J15	-	^ Ohio St.	A W	3-2
J16	-	Findlay	A W	4-2
J21	- 5	^ Minnesota	A L	1-6
J22	- 5	^ Minnesota	A L	0-10
J28	-	^ Wisconsin	H L	2-4
J29	-	^ Wisconsin	H L	2-6
F1	-	Gustavus Adolphus	H W	6-0
F4	-	^ Minn. St.	H T	2-2 OT
F5	-	^ Minn. St.	H L	4-5
F11	-	^ St. Cloud St.	A L	1-3
F12	-	^ St. Cloud St.	A W	5-2
F19	- 6	^ Minn. Duluth	H L	0-6
F20	- 6	^ Minn. Duluth	H L	1-10
M2	-	Wisconsin	2 L	2-9

^ Western Collegiate Hockey Association game

1- Hobbs Ice Arena; Eau Claire, Wisc.

2- WCHA Tournament; Bloomington, Minn.

"rank" reflects USA Today/American Hockey Magazine Coaches Poll

2000-01

9-24-1 / 6-17-1 WCHA / 6th

Head coach: Ruthann Cantile

date	rank	opponent	loc	result
O12	- rv	Boston College	A L	5-6
O14	- rv	Maine	A L	1-4
O15	- rv	Maine	A L	2-5
O20	-	Wayne St.	H W	5-3
O21	-	Wayne St.	H L	0-2
O28	- 4	^ Minn. Duluth	H L	1-12
O29	- 4	^ Minn. Duluth	H L	0-8
N3	- rv	^ Ohio St.	H W	2-1
N4	- rv	^ Ohio St.	H L	2-5
N10	-	^ Minn. St.	A W	1-0
N11	-	^ Minn. St.	A W	3-0
N12	-	Findlay	H L	2-6
N17	- 4	^ Wisconsin	H L	0-8
N18	- 4	^ Wisconsin	H L	4-14
D1	- 3	^ Minnesota	A L	1-9
D2	- 3	^ Minnesota	A L	4-8

J7	-	^ St. Cloud St.	A W	4-3
J8	-	^ St. Cloud St.	A L	4-5
J12	-	^ Ohio St.	A L	4-7
J13	-	^ Ohio St.	A L	1-6
J14	-	Findlay	A W	4-1
J19	-	^ St. Cloud St.	H L	6-8
J20	-	^ St. Cloud St.	H T	4-4 OT
J26	- 2	^ Minn.-Duluth	A L	2-9
J27	- 2	^ Minn.-Duluth	A L	1-6
F2	- 3	^ Minnesota	H L	1-6
F3	- 3	^ Minnesota	H L	5-8
F10	-	Wayne St.	A W	7-3
F12	-	Wayne St.	A L	3-6
F23	-	^ Minn. St.	H W	5-2
F24	-	^ Minn. St.	H W	4-2
M2	- 7	^ Wisconsin	A L	2-4
M3	- 7	^ Wisconsin	A L	1-7
M8	- 7	Wisconsin	1 L	2-5

^ Western Collegiate Hockey Association game
1 WCHA Tournament; Rochester, Minn.

2001-02

12-13-8 / 7-11-6 WCHA / 5th

Head coach: Jason Lesteberg

date	rank	opponent	loc	result
O12	- 10	^ Ohio St.	H L	2-4
O13	- 10	^ Ohio St.	H T	2-2 OT
O19	-	Wayne St.	H W	4-1
O20	-	Wayne St.	H W	5-1
O26	- rv	^ St. Cloud St.	H W	8-1
O27	- rv	^ St. Cloud St.	H T	4-4 OT
N2	-	^ Minn. St.	A W	4-1
N3	-	^ Minn. St.	A W	4-3
N10	- 7	^ Minnesota	A T	2-2 OT
N11	- 7	^ Minnesota	A L	0-9
D1	- rv	Mercyhurst	H T	3-3 OT
D2	- rv	Mercyhurst	H L	1-3
D8	- rv	^ Wisconsin	A L	1-3
D9	- rv	^ Wisconsin	A W	5-1
D15	- 1	^ Minn. Duluth	H L	1-4
D16	- 1	^ Minn. Duluth	H L	1-8
J4	- rv	^ Ohio State	A W	3-2
J5	- rv	^ Ohio State	A L	1-5
J6	-	Findlay	A W	5-2
J12	- 2	^ Minnesota	H T	2-2 OT
J13	- 2	^ Minnesota	H L	2-3 OT
J18	-	Wayne St.	A W	5-0
J19	-	Wayne St.	A W	5-

3	-	Findlay	A T	2-2 OT
J20	-	^ Minn. Duluth	A T	3-3 OT
F3	- 3	^ Minn. Duluth	A L	1-5
F4	- 3	^ Minn. Duluth	A L	1-5
F8	-	^ Minn. St.	H W	5-1
F9	-	^ Minn. St.	H T	2-2 OT
F15	-	^ St. Cloud St.	A L	3-6
F16	-	^ St. Cloud St.	A W	5-3
M1	- 8	^ Wisconsin	H L	3-6
M2	- 8	^ Wisconsin	H L	1-

^ Western Collegiate Hockey Association game
1 WCHA Tournament; Minnesota, Minn.

2002-03

9-17-7 / 5-13-6 WCHA / 5th

Head coach: Bruce Olson

date	rank	opponent	loc	result
O4	-	Mercyhurst	A L	0-1
O5	-	Mercyhurst	A L	1-2
O12	-	^ St. Cloud St.	A W	2-1
O13	-	^ St. Cloud St.	A L	2-
4	-	North Dakota	H T	3-3 OT
O20	-	^ Minn. St.	A W	6-2
O26	-	^ Minn. St.	A L	1-2
N1	-	^ Ohio St.	H T	1-1 OT
N2	-	^ Ohio St.	H W	4-2
N8	- 1	^ Minnesota	A L	1-4
N9	- 1	^ Minnesota	A T	2-2 OT
N16	-	North Dakota	A W	5-3
N17	-	North Dakota	A W	4-0
D6	- 9	^ Wisconsin	H T	2-2 OT
D7	- 9	^ Wisconsin	H L	0-4
D13	- 2	^ Minn. Duluth	H L	0-9
D14	- 2	^ Minn. Duluth	A L	0-10
J10	-	^ Minn. St.	H T	2-2 OT
J11	-	^ Minn. St.	H T	3-3 OT
J18	-	North Dakota	H L	1-2
J24	-	^ St. Cloud St.	H W	3-1
J25	-	^ St. Cloud St.	H W	6-1
F1	- 3	^ Minnesota	H L	0-7
F2	- 3	^ Minnesota	H L	2-7
F8	- 6	^ Wisconsin	A L	3-5

F9	- 6	^ Wisconsin	A L	1-5
F14	-	Findlay	H W	4-3
F15	-	Findlay	H W	5-1
F22	- 2	^ Minn. Duluth	H L	0-10
F23	- 2	^ Minn. Duluth	A L	3-11
F28	-	^ Ohio State	A T	3-3 OT
M1	-	^ Ohio State	A L	2-6
M6	-	Ohio State	1 L	3-4 OT

^ Western Collegiate Hockey Association game
1 WCHA Play-In Game; Grand Forks, N.D.

2003-04

5-27-2 / 3-20-1 WCHA / 7th

Head coach: Bruce Olson

date	rank	opponent	loc	result
O10	-	Wayne St.	H W	3-2
O11	-	Wayne St.	H T	2-2 OT
O17	- 5	^ Minn. Duluth	A L	0-5
O18	- 5	^ Minn. Duluth	A L	0-8
O24	- 9	^ Minn. St.	H L	1-2
O25	- 9	^ Minn. St.	H L	1-3
O31	-	Mercyhurst	H L	0-8
N1	-	Mercyhurst	H L	1-3
N7	- 7	^ Wisconsin	H L	1-4
N8	- 7	^ Wisconsin	H L	0-2
N21	-	^ Ohio St.	A L	1-2
N22	-	^ Ohio St.	A L	0-4
N25	-	Findlay	A W	3-1
N26	-	Findlay	A L	2-4
D5	- 1	^ Minnesota	A L	0-7
D6	- 1	^ Minnesota	A L	1-6
D12	-	^ St. Cloud St.	H W	5-3
D13	-	^ St. Cloud St.	H W	5-2
J9	-	^ St. Cloud St.	A L	3-7
J10	-	^ St. Cloud St.	A L	1-3
J16	-	North Dakota	H L	2-5
J18	-	North Dakota	A L	2-4
J23	- 10	^ Ohio St.	H W	4-3 OT
J24	- 10	^ Ohio St.	H L	1-3
J31	- 3	^ Minnesota	H L	1-4
F1	- 3	^ Minnesota	H L	0-4
F6	-	North Dakota	H L	1-5
F8	-	North Dakota	A L	3-5
F13	- 6	^ Minn. Duluth	H L	0-8
F14	- 6	^ Minn. Duluth	H L	0-6
F20	- rv	^ Minn. State	A T	2-2 OT
F21	- rv	^ Minn. State	A L	1-4
M6	- 5	^ Wisconsin	A L	0-6
M7	- 5	^ Wisconsin	A L	1-2

^ Western Collegiate Hockey Association game

2004-05

9-24-2 / 5-22-1 WCHA / 8th

Head coach: Bruce Olson

date	rank	opponent	loc	result
O9	- 8	Mercyhurst	A W	2-1
O10	- 8	Mercyhurst	A L	2-4
O16	- 4	^ Wisconsin	A L	2-8
O17	- 4	^ Wisconsin	A L	0-4
O22	- 1	^ Minnesota	H L	0-5
O23	- 1	^ Minnesota	H L	2-5
O29	- 4	^ Minn. Duluth	H L	0-6
O30	- 4	^ Minn. Duluth	H L	1-2
N6	-	^ North Dakota	A L	4-6
N7	-	^ North Dakota	A W	5-2
N12	-	^ Minn. State	H L	3-5
N13	-	^ Minn. State	H L	2-4
N19	-	^ Ohio State	A L	1-4
N21	-	^ Ohio State	A L	2-4
N26	-	^ St. Cloud St.	H L	2-3
N27	-	^ St. Cloud St.	H L	2-3
D3	-	Wayne St. (Mich)	A W	4-1
D4	-	Wayne St. (Mich)	A W	2-1
J1	-	Cornell	H W	6-4
J2	-	Cornell	H T	2-2 OT
J7	- 1	^ Minnesota	A L	0-2
J8	- 1	^ Minnesota	A L	0-5
J14	-	^ St. Cloud St.	A T	4-4 OT
J15	-	^ St. Cloud St.	A W	2-0
J29	- 3	^ Minn. Duluth	A L	2-6
J30	- 3	^ Minn. Duluth	A L	0-4
F4	-	^ Ohio State	H L	1-5
F5	-	^ Ohio State	H L	3-4
F11	-	^ Minn. State	A W	3-0
F12	-	^ Minn. State	A W	1-0
F18	- 4	^ Wisconsin	H L	0-7
F19	- 4	^ Wisconsin	H L	0-1
F25	-	^ North Dakota	H W	5-1
F26	-	^ North Dakota	H L	1-2
M3	- 1	Minnesota	1 L	3-6

^ Western Collegiate Hockey Association game
1 WCHA Tournament; Minneapolis, Minn.

Year-by-Year Results

2005-06

4-12-2 / 3-11-0 WCHA

Head coach: Bruce Olson

date	rank	opponent	loc	result
O7	-	Wayne State	H T	1-1 OT
O8	-	Wayne State	H W	2-1
O14	-	^Minnesota	H L	0-2
O15	-	^Minnesota	H L	2-3
O21	-	^St. Cloud St.	A L	2-6
O22	-	^St. Cloud St.	A L	1-4
N4	-	^Minnesota St.	H L	0-3
N5	-	^Minnesota St.	H W	2-1
N11	-	Mercyhurst	H T	2-2 OT
N12	-	Mercyhurst	H L	2-4
N18	-	^Minn. Duluth	A L	0-3
N19	-	^Minn. Duluth	A L	1-5
N25	-	^Ohio State	H L	2-4
N26	-	^Ohio State	H W	5-2
D3	-	^Wisconsin	H L	3-10
D4	-	^Wisconsin	H L	1-4
D10	-	^North Dakota	A L	0-4
D11	-	^North Dakota	A W	6-1

^ Western Collegiate Hockey Association game
1 WCHA Tournament; Minneapolis, Minn.

7-11-0 / 7-9-0 WCHA / 6th

Interm Head Coach: Jim Ingman / Sis Paulsen

date	rank	opponent	loc	result
D30	-	Cornell	A L	2-4
D31	-	Cornell	A L	1-2
J6	-	^Minnesota	A L	2-7
J7	-	^Minnesota	A W	2-1
J13	-	^Minn. Duluth	H L	3-4
J14	-	^Minn. Duluth	H L	3-4
J20	-	^Minnesota St.	A W	2-1
J21	-	^Minnesota St.	A L	2-5
J28	-	^Wisconsin	A L	2-4
J29	-	^Wisconsin	A L	1-3
F3	-	^North Dakota	H W	5-4 OT
F4	-	^North Dakota	H W	1-0 OT
F10	-	^Ohio State	A W	2-1
F11	-	^Ohio Staet	A W	5-4
F24	-	^St. Cloud St.	H W	5-1
F25	-	^St. Cloud St.	H L	0-4
M3	6	^1Minn. Duluth	A L	2-7
M4	6	^1Minn. Duluth	A L	0-3

^ Western Collegiate Hockey Association game

2006-07

11-20-5 / 9-15-4 WCHA / 6th

Head Coach: Steve Sertich

date	rank	opponent	loc	result
O6	-	New Hampshire	A L	0-7
O7	-	Maine	A L	2-3
O13	-	^St. Cloud State	H W	6-4
O14	-	^St. Cloud State	H W	4-2
O20	-	^Minn. Duluth	A L	2-6
O21	-	^Minn. Duluth	A L	0-6
O27	-	Niagara	H W	2-1
O28	-	Niagara	H L	1-2
N10	-	^Ohio State	H L	1-4
N11	-	^Ohio State	H T	1-1
N18	-	^Wisconsin	H L	2-6
N19	-	^Wisconsin	H L	2-4
N24	-	Vermont	A T	3-3 OT
N25	-	Vermont	A W	3-0
D1	-	^Minnesota	H L	1-4
D2	-	^Minnesota	H L	2-3
D8	-	^Minn. State	A W	5-2
D9	-	^Minn. State	A L	1-5
D16	-	^North Dakota	A W	3-1
D17	-	^North Dakota	A W	2-1
J5	-	^Ohio State	A W	2-1
J6	-	^Ohio State	A T	1-1 OT
J12	-	^North Dakota	H W	4-1
J13	-	^North Dakota	H W	1-0
J20	-	^Minn. Duluth	H L	0-5
J21	-	^Minn. Duluth	H L	1-3
J26	-	^St. Cloud State	A L	1-3
J27	-	^St. Cloud State	A T	2-2 OT
F2	-	^Minn. State	H L	1-4
F3	-	^Minn. State	H T	3-3 OT
F9	-	^Minnesota	A W	2-0
F10	-	^Minnesota	A L	3-5
F16	-	^Wisconsin	A L	0-2
F17	-	^Wisconsin	A L	0-6
F23	-	^1Minnesota	A L	1-5
F24	-	^1Minnesota	A L	1-4

^ Western Collegiate Hockey Association game
1 WCHA Tournament; Minneapolis, Minn.

2007-08

4-29-3 / 1-25-2 WCHA / 8th

Head Coach: Steve Sertich

date	rank	opponent	loc	result
O5	-	^Minn. State	H L	1-3
O6	-	^Minn. State	H T	2-2 OT
O13	-	^Minn. Duluth	A L	0-4
O14	-	^Minn. Duluth	A L	0-1
O19	-	^North Dakota	A L	0-1
O20	-	^North Dakota	A L	0-3
N2	-	^Ohio State	A L	2-6
N3	-	^Ohio State	A L	1-6
N9	-	Niagara	A T	2-2 OT
N10	-	Niagara	A L	1-2
N16	-	Robert Morris	H W	3-2
N17	-	\$Robert Morris	H L	0-1
N23	-	^Wisconsin	H L	0-7
N24	-	^Wisconsin	H T	0-0 OT
N30	-	^Minnesota	A L	0-5
D1	-	^Minnesota	A L	0-1
D8	-	^St. Cloud State	H L	0-1
D9	-	^St. Cloud State	H L	1-4
D29	-	^Vermont	H W	4-1
D30	-	^Vermont	H W	3-2
J4	-	^St. Cloud State	A L	0-1
J5	-	^St. Cloud State	A L	1-3
J11	-	^North Dakota	H W	4-1
J12	-	^North Dakota	H L	0-1
J18	-	^Minn. Duluth	H L	1-5
J19	-	^Minn. Duluth	H L	1-6
F1	-	^Minnesota	H L	1-5
F2	-	^Minnesota	H L	1-4
F8	-	^Minn. State	A L	1-3
F9	-	^Minn. State	A L	2-5
F15	-	^Wisconsin	A L	0-4
F16	-	^Wisconsin	A L	0-3
F22	-	^Ohio State	H L	3-6
F23	-	^Ohio State	H L	2-3
F29	-	1Minn. Duluth	A L	0-6
M1	-	1Minn. Duluth	A L	1-5

^ Western Collegiate Hockey Association game
1 WCHA Tournament; Duluth, Minn.

* Verona, Wisc. - Eagle's Nest
\$ Grand Rapids, Minn. - IRA Civic Center

2008-09

6-25-5 / 3-22-3-2 WCHA / 8th

Head Coach: Steve Sertich

date	rank	opponent	loc	result
O3	-	Wayne State	A W	3-2
O4	-	Wayne State	A L	1-2 OT
O10	-	Northeastern	H T	0-0 OT
O11	-	Northeastern	H T	2-2 OT
O17	-	^Wisconsin	H L	0-4
O18	-	^Wisconsin*	N L	0-9
O24	-	^Ohio State	A L	0-3
O25	-	^Ohio State	A L	1-2
O31	-	^Minn. State	A L	2-3
N1	-	^Minn. State	A L	3-4
N14	-	^Minnesota	H L	0-3
N15	-	^Minnesota	H L	0-7
N21	-	^St. Cloud State	A L	0-2
N22	-	^St. Cloud State	A L	0-2
D5	-	^Minn. Duluth	A L	2-5
D6	-	^Minn. Duluth	A L	1-4
D12	-	^North Dakota	H L	1-2
D13	-	^North Dakota	H L	3-4 OT
J2	-	Robert Morris	A W	2-0
J3	-	Robert Morris	A W	3-1
J9	-	^Minn. State	H W	2-1
J10	-	^Minn. State	H W	4-1
J16	-	^Minnesota	A L	1-5
J17	-	^Minnesota	A L	1-11
J23	-	^Ohio State	H T	3-3 ShL
J24	-	^Ohio State	H W	3-1
J30	-	^North Dakota	A L	3-6
J31	-	^North Dakota	A T	0-0 ShW
F6	-	^Minn. Duluth	H L	2-3
F7	-	^Minn. Duluth	H L	0-9
F13	-	^St. Cloud State	H T	3-3 ShW
F14	-	^St. Cloud State	H L	1-4
F20	-	^Wisconsin	A L	0-3
F21	-	^Wisconsin	A L	2-5
F27	-	@Minnesota	A L	1-4
F28	-	@Minnesota	A L	1-5

^ Western Collegiate Hockey Association game
@ WCHA Tournament; Minneapolis, Minn.

* U.S. Hockey Hall of Fame Game - Eveleth, Minn.

2009-10

12-19-7 / 9-12-7-3 WCHA / T-5th

Head Coach: Steve Sertich

date	rank	opponent	loc	result
O2	-	Mercyhurst	A L	1-4
O3	-	Mercyhurst	A L	1-6
O10	-	^Wisconsin	H W	1-0
O11	-	^Wisconsin	H L	1-3
O16	-	^Ohio State	H L	2-5
O17	-	^Ohio State	H T	2-2 ShW
O23	-	Northeastern	A L	1-2
O24	-	Northeastern	A L	2-3
O30	-	Wayne State	H W	3-1
O31	-	Wayne State	H L	1-6
N6	-	^Minn. State	A T	2-2 ShW
N7	-	^Minn. State	A W	3-1
N13	-	^St. Cloud State	H W	1-0
N14	-	^St. Cloud State	H L	2-5
N20	-	^Minnesota	A L	2-4
N21	-	^Minnesota	A L	1-3
D5	-	^North Dakota	A W	3-0
D6	-	^North Dakota	H W	3-2 OT
D12	-	^Minn. Duluth	A L	1-4
D13	-	^Minn. Duluth	A T	2-2 ShW
J8	-	^Minn. State	H T	2-2 ShL
J9	-	^Minn. State	H W	3-0
J15	-	^Minnesota	H T	1-1 ShL
J16	-	^Minnesota	H T	1-1 ShL
J22	-	^Ohio State	A L	2-5
J23	-	^Ohio State	A W	1-0
J29	-	^St. Cloud State	A L	2-3
J30	-	^St. Cloud State	A T	3-3 ShL
F6	-	^Wisconsin&	A L	1-6
F7	-	^Wisconsin	A W	2-0
F12	-	^North Dakota	H L	0-2
F13	-	^North Dakota	A W	1-0
F19	-	^Minn. Duluth	H L	2-5
F20	-	^Minn. Duluth	H L	0-3
F26	-	#St. Cloud State	A L	0-3
F27	-	#St. Cloud State	A W	2-1
F28	-	#St. Cloud State	A W	4-1
M6	-	%Minn. Duluth	N L	3-7

^ Western Collegiate Hockey Association game
* Coleraine, Minn.

& Culver's Camp Randall Hockey Classic
WCHA Playoffs

% WCHA FINAL FACE-OFF

2010-11

14-17-4 / 11-13-4-2 WCHA / 5th

Head Coach: Steve Sertich

date	rank	opponent	loc	result
O1	-	Wayne State	A W	3-0
O2	-	Wayne State	A L	2-4
O8	-	^Wisconsin	A L	1-7
O10	-	^Wisconsin	A L	0-2
O15	-	Mercyhurst	H L	0-4
O16	-	Mercyhurst	H W	5-3
O29	-	^St. Cloud State	H W	3-2
O30	-	^St. Cloud State	H W	4-0
N5	-	^Minn. Duluth	H W	1-0
N6	-	^Minn. Duluth	H L	1-3
N12	-	^North Dakota	H W	2-1
N13	-	^North Dakota	H T	1-1 ShW
N26	rv	9/10 ^Ohio State	A T	2-2 ShL
N27	rv	9/10 ^Ohio State	A L	1-3
D3	rv	7 ^Minnesota	H W	2-0
D4	rv	7 ^Minnesota	H L	2-6
D10	rv	^Minn. State	A W	2-1 OT
D11	rv	^Minn. State	A T	1-1 ShW
J7	rv	^St. Cloud State	A W	3-1
J8	rv	^St. Cloud State	A W	3-1
J15	rv	8 ^North Dakota*	A L	2-5
J16	rv	8 ^North Dakota	A L	2-6
J21	-	^Minn. State	H W	2-0
J22	-	^Minn. State	H W	3-1
J28	rv	6 ^Minn. Duluth	A L	3-4
J29	rv	6 ^Minn. Duluth	A L	3-5
F4	rv	1 ^Wisconsin	H L	1-7
F5	rv	1 ^Wisconsin	H L	2-3 OT
F11	rv	4 ^Minnesota	A L	1-4
F12	rv	4 ^Minnesota	A L	0-3
F18	-	^Ohio State	H W	4-1
F19	-	^Ohio State	H T	1-1 ShL
F25	-	#North Dakota	A L	2-3
F26	-	#North Dakota	A W	3-0
F27	-	8 #North Dakota	A L	2-3 OT

^ Western Collegiate Hockey Association game
* Coleraine, Minn.

WCHA Playoffs

All-time Conference Awards

WCHA Player of the Year

Player	Year
Zuzana Tomcikova	2009-10

WCHA Coach of the Year

Player	Year
Steve Sertich	2009-10

All-WCHA Honorees

note: (1) First Team
(2) Second Team
(3) Third Team
(R) Rookie Team

Player	Year
Amber Fryklund (2)	2001-02
Jill Luebke (R)	2002-03
Emily Brookshaw (R)	2004-05
Brooke Collins (R)	2005-06
Emily Brookshaw (3)	2007-08
Zuzana Tomcikova (2) (R)	2008-09
Zuzana Tomcikova (2)	2009-10
Montana Vichorek (3)	2009-10
Zuzana Tomcikova (2)	2010-11
Erin Cody (3)	2010-11

All-WCHA Academic Honorees

Player	Year
Katie Anderson	2000-01
Jessica Bina	2000-01
Bre Dedrickson	2000-01
Kaisa Brehmer	2001-02
Anik Cote	2001-02
Bre Dedrickson	2001-02
Guylaine Hache	2001-02
Betsy Hegland	2001-02
Alicia Kinsman	2001-02
Lisa Peters	2001-02
Lill Raynard	2001-02
Andrea Carlson	2002-03
Anik Cote	2002-03
Guylaine Hache	2002-03
Betsy Heland	2002-03
Alicia Kinsman	2002-03
Ashley Medori	2002-03
Lisa Peters	2002-03
Lill Raynard	2002-03
Jenny Schnickel	2002-03
Mandy Bambrough	2003-04
Anik Cote	2003-04
Guylaine Hache	2003-04
Jill Luebke	2003-04
Ashley Medori	2003-04
Cassi Petsch	2003-04
Jenny Schnickel	2003-04
Emily Brookshaw	2004-05
Laura Lankton	2004-05
Jill Luebke	2004-05
Ashley Medori	2004-05
Kate Robinson	2004-05
Jenny Schnickel	2004-05
Nina Ziegenhals	2004-05
Brooke Collins	2005-06
Hayley Balcom	2005-06
Mandy Bambrough	2005-06
Emily Brookshaw	2005-06
Aimee Collins	2005-06
Tara Hiscock	2005-06
Laura Lankton	2005-06
Jamie LeDuc	2005-06
Jill Luebke	2005-06
Jessica Pullar	2005-06
Kate Robinson	2005-06
Millisa Smith	2005-06
Helena Tageson	2005-06
Nina Ziegenhals	2005-06
Hayley Balcom	2006-07
Emily Brookshaw	2006-07
Brooke Collins	2006-07
Tara Hiscock	2006-07
Lisa Kissick	2006-07
Jamie LeDuc	2006-07
Jessica Pullar	2006-07
Monica Rawlings	2006-07
Kate Robinson	2006-07
Helena Tageson	2006-07
Nina Ziegenhals	2006-07

Emily Brookshaw	2007-08
Haley Balcom	2007-08
Tara Hiscock	2007-08
Jamie LeDuc	2007-08
Jessica Pullar	2007-08
Brooke Collins	2007-08
Monica Rawlings	2007-08
Lisa Kissick	2007-08
Wendy Bergh	2007-08
Frances Dorr	2007-08
Kailee Jaeger	2007-08
Jessica Ptachick	2007-08
Jennifer Bauer	2007-08
Annie Bauerfeld	2008-09
Erin Cody	2008-09
Brooke Collins	2008-09
Frances Dorr	2008-09
Monica Rawlings	2008-09
Jackie Robertson	2008-09
Zuzana Tomcikova	2009-10
Montana Vichorek	2009-10
Erin Babineau	2009-10
Annie Bauerfeld	2009-10
Erin Cody	2009-10
Frances Dorr	2009-10
Emily Erickson	2009-10
Alana McElhinney	2009-10
Jackie Robertson	2009-10
Marlee Wheelhouse	2009-10
Lauren Williams	2009-10
Molly Arola	2010-11
Annie Bauerfeld	2010-11
Erin Cody	2010-11
Emily Erickson	2010-11
Jamie Hatheway	2010-11
Kimberly Lieder	2010-11
Sadie Lundquist	2010-11
Alana McElhinney	2010-11
MacKenzie Thurston	2010-11
Zuzana Tomcikova	2010-11
Montana Vichorek	2010-11
Erika Wheelhouse	2010-11
Marlee Wheelhouse	2010-11
Abby Williams	2010-11
Lauren Williams	2010-11

WCHA Scholar Athletes

Player	Year
Tara Hiscock	2005-06
Laura Lankton	2005-06
Millisa Smith	2005-06
Brooke Collins	2006-07
Lisa Kissick	2006-07
Monica Rawlings	2006-07
Kate Robinson	2006-07
Helena Tageson	2006-07
Nina Ziegenhals	2006-07
Haley Balcom	2007-08
Tara Hiscock	2007-08
Jessica Pullar	2007-08
Brooke Collins	2007-08
Monica Rawlings	2007-08
Lisa Kissick	2007-08
Frances Dorr	2007-08
Jessica Ptachick	2007-08
Jennifer Bauer	2007-08
Annie Bauerfeld	2008-09
Erin Cody	2008-09
Brooke Collins	2008-09
Monica Rawlings	2008-09
Montana Vichorek	2009-10
Erin Babineau	2009-10
Annie Bauerfeld	2009-10
Erin Cody	2009-10
Emily Erickson	2009-10
Alana McElhinney	2009-10
Jackie Robertson	2009-10
Marlee Wheelhouse	2009-10
Molly Arola	2010-11
Annie Bauerfeld	2010-11
Erin Cody	2010-11
Emily Erickson	2010-11
Sadie Lundquist	2010-11
Alana McElhinney	2010-11
Zuzana Tomcikova	2010-11
Montana Vichorek	2010-11

Marlee Wheelhouse	2010-11
Abby Williams	2010-11

WCHA Player of the Week Honorees

1999-2000

Kerri McEwen (Nov. 22, Rookie)
Bre Dedrickson (Dec. 13, Rookie)
Bre Dedrickson (Jan. 17, Rookie)

2000-01

Bre Dedrickson (Nov. 6, Player)
Amber Fryklund (Feb. 12, Rookie)
Amber Fryklund (Feb. 26, Rookie)

2001-02

Amber Fryklund (Nov. 6, Player)

2002-03

Jill Raynard (Jan. 14, Offensive)
Katie Ward (Jan. 28, Offensive)
Amber Fryklund (Feb. 17, Offensive)
Anik Cote (Nov. 5, Defensive)
Jill Luebke (Jan. 28, Defensive)

2003-04

Kate Robinson (Dec. 15, Offensive)
Jenn Sadler (Dec. 15, Rookie)

2004-05

Jill Luebke (Oct. 11, Defensive)
Jill Luebke (Jan. 10, Defensive)
Emily Brookshaw (Feb. 14, Defensive)
Emily Brookshaw (Feb. 28, Defensive)
Tara Hiscock (Nov. 22, Rookie)

2005-06

Jessica Pullar (Feb. 6, Offensive)
Helena Tageson (Feb. 13, Offensive)
Emily Brookshaw (Jan. 9, Defensive)
Jill Luebke (Feb. 13, Defensive)

2006-07

Helena Tageson (Oct. 17, Offensive)
Nikki Ekebrecht (Jan. 2, Offensive)
Kate Robinson (Jan. 9, Offensive)
Emily Brookshaw (Oct. 17, Defensive)
Emily Brookshaw (Jan. 16, Defensive)
Franny Dorr (Nov. 14, Rookie)
Jessica Ptachick (Nov. 28, Rookie)

2007-08

Emily Brookshaw (Oct. 16, Defensive)
Emily Brookshaw (Nov. 27, Defensive)
Julie Rising (Oct. 9, Rookie)
Erin Cody (Jan. 3, Rookie)
Annie Bauerfeld (Jan. 15, Rookie)

2008-09

Annie Bauerfeld (Jan. 14, Offensive)
Zuzana Tomcikova (Dec. 10, Defensive)
Zuzana Tomcikova (Dec. 17, Defensive)
Zuzana Tomcikova (Jan. 7, Defensive)
Montana Vichorek (Jan. 28, Rookie)

2009-10

Erin Cody (Dec. 9, Offensive)
Zuzana Tomcikova (Oct. 14, Defensive)
Zuzana Tomcikova (Nov. 11, Defensive)
Zuzana Tomcikova (Dec. 16, Defensive)
Zuzana Tomcikova (Jan. 20, Defensive)
Erika Wheelhouse (Jan. 13, Rookie)

2010-11

Zuzana Tomcikova (Oct. 6, Defensive)
Alana McElhinney (Oct. 20, Defensive)
Erin Cody (Nov. 3, Offensive)
Erin Johnson (Jan. 12, Offensive)

All-time Roster

1	Janet Hicks Bre Dedrickson Crystal Zace Millisa Smith	1998-99 1999-03 2003-04 2004-06	Portage, Mich. Eagan, Minn. La Grange Park, Ill. Elk River, Minn.
2	Tiffany Berglund Kerri McEwen Sarah Saunders * Sarah Zuelke Jackie Robertson	1998-99 1999-03 2003-04 2004-06 2006-10	Bemidji, Minn. Thunder Bay, Ontario Rosemount, Minn. Chaska, Minn. Inver Grove Heights, Minn.
3	Becky Kimber Beth Brown Tamara Miller Megan Hemenway Laura Lankton Abby Williams	1998-99 2000-01 2001-02 2002-03 2003-06 2009-present	Duluth, Minn. Hibbing, Minn. Bethel, Minn. Winnipeg, Manitoba Houghton, Mich. Alexandria, Minn.
4	Kirstin Peahl Amber Fryklund Tara Hiscock	1998-00 2000-03 2004-08	St. Charles, Mich. Hibbing, Minn. Turtle River, Minn.
5	Meghann Bettinger Melissa Vaillant * Kaisa Brehmer Tamara Price Nicole Rawlings	1998-99 1999-00 2000-02 2004-05 2006-10	Farmington, Minn. Thunder Bay, Ontario Apple Valley, Minn. Cloquet, Minn. Maplewood, Minn.
6	Ashley Salberg * Caesare Stimson Andrea Carlson Jessica Tyra Kaylee Keys	1999-00 2000-01 2001-04 2006-08 2008-10	Grand Forks, N.D. Chisago Lakes, Minn. St. Cloud, Minn. Fridley, Minn. St. Paul, Minn.
7	Jill Anundson Lisa Peters Kelly Hart Carissa Ketcher	1998-99 1999-03 2003-07 2007-09	Baudette, Minn. Steinbach, Manitoba Ajax, Ontario Mound, Minn.
8	Katie Isebrand Mary Short Katy Dixon Emily Curcuruto Wendy Bergh * Erin Johnson	1998-99 1999-00 2000-01 2002-04 2005-08 2008-11	Brainerd, Minn. Castlegar, British Columbia Eden Prairie, Minn. Toronto, Ontario Hallock, Minn. Farmington, Minn.
9	Tonya Steinbring Tami Newton Jenny Hocum Jenn Sadler Annie Bauerfeld	1998-99 1999-00 2001-03 2003-07 2007-11	Rogers, Minn. Cottage Grove, Minn. Rochester, Minn. Pickering, Ontario Woodbury, Minn.
10	Christine Kleven * Sarah Zuelke Jaime LeDuc Emily Erickson	1999-01 2002-04 2004-08 2008-present	Red Lake Falls, Minn. Chaska, Minn. International Falls, Minn. Coleraine, Minn.
11	Laura Manoski Lacey Erickson Cassi Petsch Casey Irving Erin Babineau	1998-99 2000-01 2002-05 2006-08 2008-10	Sauk Centre, Minn. Aurora, Colo. New Prague, Minn. Okotoks, Alberta St. Paul, Minn.
12	Camilla Trane Jenny Schnickel Allison Johanson Lexy Parenteau Kailey Cox	1998-99 2001-05 2005-06 2006-2010 2010-Present	Molnycke, Sweden Coon Rapids, Minn. Flagstaff, Ariz. Franconia, Minn. Lethbridge, Alberta
13	Helena Tageson Erin Cody	2003-07 2007-11	Malmö, Sweden Roseville, Minn.
14	Angie Lindberg Jenna Grimsrud * Caesare Stimson Stephanie Hoard Missy Schleicher Monica Rawlings Erika Wheelhouse	1998-99 1999-01 2001-03 2003-04 2004-05 2005-09 2009-present	Duluth, Minn. Anoka, Minn. Chisago Lakes, Minn. Thief River Falls, Minn. Waupun, Wisc. Maplewood, Minn. Crookston, Minn.
15	Jen Retka Katie Ward Whitney Sears Marlee Wheelhouse	1998-99 2001-03 2005-06 2008-present	South St. Paul, Minn. Chaska, Minn. Nanton, Alberta Crookston, Minn.
16	Beth Goddard Kelly McEwen Alana Burns Lisa Kissick * Eva Schwaerzler MacKenzie Thurston	1998-99 1999-01 2003-04 2005-08 2008-09 2009-present	Thief River Falls, Minn. Thunder Bay, Ontario Champlin, Minn. Carman, Manitoba Dornbirn, Austria Kanata, Ontario
17	Jessica Bina Nicky Kluck Kailee Jaeger Sadie Lundquist	1998-01 2001-05 2006-08 2009-present	Grand Forks, N.D. Delano, Minn. Devils Lake, N.D. Cloquet, Minn.
18	Kristie Hofer Nina Ziegenhals Julie Rising Keirstin Visser	1999-02 2003-06 2007-08 2009-10	Kalamazoo, Mich. Sankt Augustin, Germany Millbrae, Calif. Crapaud, Prince Edward Isl.
19	Leah Kiel Katherine Dunlop Ashley Medori Brooke Collins Tess Dusik	1998-99 1999-00 2001-05 2005-09 2010-present	Pequot Lakes, Minn. London, Ontario Onoway, Alberta Pilot Mound, Manitoba Oak Bluff, Manitoba
20	Betsy Hegland Nikki Eckebrecht * Eva Schwaerzler Brittany DeBoer	1999-03 2003-07 2007-08 2008-10	Farmington, Minn. Hamilton, Ontario Dornbirn, Austria Spring Lake Park, Minn.
21	Tara Maltby * Kaisa Brehmer Gyulaine Hache Jessica Pullar Hayley Williams	1998-99 1999-00 2000-04 2004-08 2008-10	Cheboygan, Mich. Apple Valley, Minn. Petit Rocer, New Brunswick Elk River, Minn. Crete, Ill.
22	Jamie Carlson Tara Reid Mandy Bambrough Keeta Koalska Lauren Williams	1998-99 1999-01 2002-07 2007-08 2008-present	Plymouth, Minn. Carman, Manitoba Toronto, Ontario Forest Lake, Minn. Eagan, Minn.
23	Julie Hamm Crystal Bumgartner Melissa Meech Carly Napier * Erin Johnson Molly Arola	1998-99 1999-00 2000-01 2002-06 2007-08 2009-present	St. Paul, Minn. Fargo, N.D. Mississauga, Ontario Toronto, Ontario Farmington, Minn. Walker, Minn.
24	Ann Thompson Trish Hulse Amanda Ferwerda Aimee Collins Ashley Leopold Alex Ehlert	1998-99 1999-00 2001-02 2004-06 2006-09 2010-present	Superior, Neb. Eagle River, Alaska Madison, Wisc. Pilot Mound, Manitoba Afton, Minn. Portage, Wis.
25	Candice Denigan * Melissa Schaeffer Kate Robinson Montana Vichorek	1999-00 2002-03 2003-07 2008-present	Nine Mile Falls, Wash. Milwaukee, Wisc. Shanty Bay, Ontario Moose Lake, Minn.
26	Renae Kaip Crystal Sorenson	1999-00 2002-03	Radville, Saskatchewan Bemidji, Minn.
27	* Melissa Schaeffer Franny Dorr	2003-06 2006-10	Milwaukee, Wisc. Roseville, Minn.
28	Allie Duellman	2010-present	Maplewood, Minn.
29	Heather Hangsleben Jennifer Bauer Kim Lieder	1998-99 2006-08 2009-present	East Grand Forks, Minn. St. Catharines, Ontario Roseville, Minn.
30	Laura Pogreba Anik Cote Emily Brookshaw	1999-00 2000-04 2004-08	Sauk Rapids, Minn. Grand Falls, New Brunswick Webster, Wisc.
31	Amber Parks Alana McElhinney	1998-99 2008-present	Park Rapids, Minn. Calgary, Alberta
33	Katie Anderson Jill Luebke Jessica Ptachick	1999-02 2002-06 2006-08	Salem, Wisc. Neenah, Wisc. Apple Valley, Minn.
35	Eri Kiribuchi Jessica Havel	2008-10 2009-present	Praha, Czech Republic Grand Rapids, Minn.
39	Haley Balcom	2004-08	Elk River, Minn.
41	Amy Shepler	1999-03	Royal Oak, Mich.
59	Danielle Williams	2010-present	Waconia, Minn.
68	Alicia Kinsman	1999-03	Priceville, Ontario
77	Lill Raynard	1999-03	Clifford, Ontario
88	Zuzana Tomcikova	2008-present	Bratislava, Slovakia
91	Jamie Hatheway	2009-present	Trenton, Ontario
92	Emily McKnight	2010-present	Roland, Manitoba

* Some players are listed twice due to number changes during career

All-time Stats

Name	Years Played	Pos.	GP	G	A	P	PIM	PP	SH	GW	GT	Hometown
A												
Jill Anundson	1998-1999	n/a	1	0	0	0	0	0	0	0	0	Baudette, Minn.
Molly Arola	2009-P	F	58	1	0	1	10	1	0	0	0	Walker, Minn.
B												
Erin Babineau	2008-2010	F	63	3	4	7	22	2	0	1	0	St. Paul, Minn.
Haley Balcom	2004-2008	D	143	5	19	24	119	0	0	1	0	Elk River, Minn.
Mandy Bambrough	2003-2007	D	141	5	14	19	184	0	1	0	1	Toronto, Ontario
Annie Bauerfeld	2007-2011	F	145	28	51	79	79	7	2	3	3	Woodbury, Minn.
Crystal Baumgartner	1999-2000	F	0	0	0	0	0	0	0	0	0	Fargo, N.D.
Wendy Bergh	2005-2008	D	60	0	2	2	10	0	0	0	0	Hallock, Minn.
Tiffany Berglund	1998-1999	n/a	22	2	3	5	16	0	0	0	0	Bemidji, Minn.
Meghann Bettinger	1998-1999	n/a	21	2	1	3	22	1	0	0	0	Farmington, Minn.
Jessica Bina	1998-2001	F	57	6	7	13	2	0	0	1	0	Grand Forks, N.D.
Kaisa Brehmer	1999-2002	D	101	3	2	5	58	0	0	0	0	Apple Valley, Minn.
Alana Burns	2003-2004	F	20	0	0	0	0	0	0	0	0	Champlin, Minn.
Beth Brown	2000-2001	D	34	1	8	9	41	2	0	0	0	Hibbing, Minn.
C												
Andrea Carlson	2001-2004	F	59	0	4	4	2	0	0	0	0	St. Cloud, Minn.
Jamie Carlson	1998-1999		21	1	1	2	50	0	0	0	0	Plymouth, Minn.
Erin Cody	2007-2011	F	144	56	53	109	107	16	4	7	0	Roseville, Minn.
Aimee Collins	2004-2006	F	86	0	10	10	4	1	0	0	0	Pilot Mound, Manitoba
Brooke Collins	2006-2009	D	144	6	21	27	146	2	0	0	1	Pilot Mound, Manitoba
Kailey Cox	2010-P	D	0	0	0	0	0	0	0	0	0	Lethbridge, Alberta
Emily Curcuruto	2002-2005	D	54	1	2	3	63	1	0	0	0	Maple, Ontario
D												
Candice Denigan	1999-2000	F	21	4	1	5	0	0	0	0	0	Nine Mile Falls, Wash.
Katy Dixon	2000-2001	D	21	0	0	0	4	0	0	0	0	Eden Prairie, Minn.
Franny Dorr	2006-2010	F	139	11	17	28	72	3	0	1	0	Roseville, Minn.
Allie Duellman	2010-P	D	30	1	1	2	12	0	0	0	0	Maplewood, Minn.
Katherine Dunlop	1999-2000	F	33	4	5	9	4	1	1	0	0	London, Ontario
Tess Dusik	2010-P	F	31	0	3	3	20	0	0	0	0	Oak Bluff, Manitoba
E												
Nikki Ekebrecht	2003-2007	F	140	32	38	70	273	8	1	3	1	Hamilton, Ontario
Alex Ehlert	2010-P	D	33	0	1	1	10	0	0	0	0	Portage, Wis.
Emily Erickson	2008-P	F	76	22	22	44	40	7	0	3	1	Coleraine, Minn.
Lacey Erickson	2000-2001	D	11	0	1	1	22	0	0	0	0	Aurora, Colorado
F												
Amanda Ferwerda	2001-2002	D	23	0	0	0	0	0	0	0	0	Madison, Wis.
Amber Fryklund	2000-2003	C	100	59	63	122	50	15	3	7	4	Hibbing, Minn.
G												
Beth Goddard	1998-1999		22	1	0	1	8	1	0	0	0	Thief River Falls, Minn.
Jenna Grimsrud	1999-2001	F	66	6	17	23	4	2	0	1	0	Anoka, Minn.
H												
Guyline Hache	2000-2004	F	131	32	28	60	36	7	1	5	0	Petit-Rocher, New Brunswick
Julie Hamm	1998-1999		9	0	0	0	0	0	0	0	0	St. Paul, Minn.
Heather Hangsleben	1998-1999		2	0	0	0	2	0	0	0	0	East Grand Forks, Minn.
Kelly Hart	2003-2007	F	140	33	67	100	50	7	1	5	0	Ajax, Ontario
Jamie Hatheway	2009-P	F	50	2	0	2	16	0	0	1	0	Trenton, Ontario
Betsy Hegland	1999-2003	F	134	11	19	30	55	0	0	2	0	Farmington, Minn.
Megan Hemenway	2002-2003	F/C	0	0	0	0	0	0	0	0	0	Winnipeg, Manitoba
Tara Hiscock	2004-2008	F	143	31	25	56	53	14	2	6	1	Turtle River, Minn.
Stephanie Hoard	2003-2004	C	25	0	1	1	0	0	0	0	0	Thief River Falls, Minn.
Jenny Hocum	2001-2003	F	34	1	0	1	2	0	0	0	0	Rochester, Minn.
Kristie Hofer	1999-2002	C/F	81	16	13	29	144	2	0	5	0	Kalamazoo, Mich.
Trish Hulse	1999-2000	D	5	0	0	0	2	0	0	0	0	Eagle River, Alaska
I												
Casey Irving	2006-2008	D	3	0	0	0	0	0	0	0	0	Okotoks, Alberta
Katie Isebrand	1998-1999		6	0	0	0	0	0	0	0	0	Brainerd, Minn.
J												
Kailee Jaeger	2006-2008	F	9	1	0	1	2	0	0	0	0	Devils Lake, N.D.
Allison Johanson	2005-2006	F	32	3	6	9	22	1	0	0	0	Flagstaff, Arizona
Erin Johnson	2007-2011	F	132	28	28	56	108	13	1	8	0	Farmington, Minn.
K												
Renae Kaip	1999-2000	D	35	2	3	5	8	0	0	0	0	Radville, Saskatchewan
Carissa Ketcher	2007-2009	F	52	2	1	3	14	0	31	0	0	Mound, Minn.
Leah Kiel	1998-1999		11	0	0	0	0	0	0	0	0	Pequot Lakes, Minn.
Becky Kimber	1998-1999		15	0	0	0	0	0	0	0	0	Duluth, Minn.
L												
Alicia Kinsman	1999-2003	F	129	36	51	87	130	9	2	5	1	Priceville, Ontario
Lisa Kissick	2005-2008	F	90	8	6	14	40	0	1	1	1	Carman, Manitoba
Christine Kleven	1999-2001	F	39	3	7	10	0	0	0	1	0	Red Lake Falls, Minn.
Nicky Kluck	2001-2005	F	126	3	13	16	123	0	0	0	0	Delano, Minn.
Keeta Koalska	2007-2008	F	14	1	0	1	2	0	0	1	0	Forest Lake, Minn.
M												
Laura Lankton	2003-2006	D	135	1	10	11	59	0	0	0	0	Houghton, Mich.
Jamie LeDuc	2004-2008	F	118	1	5	6	36	0	0	0	0	International Falls, Minn.
Ashley Leopold	2006-2009	D	105	3	15	18	121	2	0	1	0	Afton, Minn.
Kimberly Lieder	2008-P	D/F	103	1	9	10	48	0	0	0	0	Egan, Minn.
Angie Lindberg	1998-1999		20	0	0	0	2	0	0	0	0	Duluth, Minn.
Sadie Lundquist	2009-P	F	73	10	22	32	38	1	0	3	0	Cloquet, Minn.
N												
Tara Maltby	1998-1999		19	1	2	3	38	0	0	0	0	Cheboygan, Mich.
Laura Manoski	1998-1999		3	0	0	0	0	0	0	0	0	Sauk Centre, Minn.
Emily McKnight	2010-P	F	31	0	0	0	4	0	0	0	0	Roland, Manitoba
Kelly McEwen	1999-2001	D	68	0	7	7	36	0	0	0	0	Thunder Bay, Ontario
Kerri McEwen	1999-2003	F	135	43	45	88	126	12	2	5	2	Thunder Bay, Ontario

All-time Stats

Ashley Medori	2001-2005	D	108	2	4	6	26	0	0	0	0	Onoway, Alberta
Melissa Meech	2000-2001	F	16	2	0	2	2	0	0	1	0	Mississauga, Ontario
Tamara Miller	2001-2002	D	22	0	0	0	0	0	0	0	0	Bethel, Minn.
N												
Carly Napier	2002-2006	F	134	19	12	31	101	3	0	4	0	Toronto, Ontario
P												
Lexy Parenteau	2007-2010	F/D	107	2	7	9	48	0	0	0	0	Franconia, Minn.
Kirstin Peahl	1998-2000	D	49	4	4	8	74	0	0	0	0	St. Charles, Mich.
Lisa Peters	1999-2003	D	124	35	61	96	266	10	0	3	0	Steinbach, Manitoba
Cassi Petsch	2002-2005	F	62	4	2	6	12	0	0	1	0	New Prague, Minn.
Tamara Price	2004-2005	F	28	0	0	0	4	0	0	0	0	Cloquet, Minn.
Jessica Pullar	2004-2008	F	139	17	16	33	44	8	0	5	0	Elk River, Minn.
R												
Monica Rawlings	2005-2009	F	135	2	6	8	42	0	0	0	0	Maplewood, Minn.
Nicole Rawlings	2006-2010	F	99	3	4	7	49	0	0	0	0	Maplewood, Minn.
Lill Raynard	1999-2003	F	135	35	62	97	42	8	4	2	2	Clifford, Ontario
Tara Reid	1999-2001	F	10	2	1	3	0	0	0	0	0	Carmen, Manitoba
Jennifer Retka	1998-1999	F	22	11	5	16	8	3	1			South St. Paul, Minn.
Julie Rising	2007-2008	F	36	5	2	7	28	1	1	0	0	Millbrae, California
Jackie Robertson	2006-2010	D	144	3	5	8	195	1	0	0	1	Inver Grove Heights, Minn.
Kate Robinson	2003-2007	F	139	27	24	51	22	11	1	4	1	Milwaukee, Wis.
S												
Jenn Sadler	2003-2007	F	121	13	10	23	62	1	0	2	0	Pickering, Ontario
Ashley Salberg	1999-2000	D	34	3	6	9	2	0	0	0	0	Grand Forks, N.D.
Sarah Saunders	2003-2004	D	0	0	0	0	0	0	0	0	0	Rosemount, Minn.
Melissa Schaeffer	2002-2006	F/D	93	4	5	9	36	0	0	0	0	Milwaukee, Wis.
Missy Schleicher	2004-2005	D/F	0	0	0	0	0	0	0	0	0	Waupun, Wis.
Jenny Schnickel	2001-2005	D	135	12	17	29	93	3	0	0	0	Coon Rapids, Minnesota
Eva Schwaerzler	2007-2009	F	44	2	3	5	24	1	0	0	1	Dornbirn, Austria
Whitney Sears	2005-2006	D	8	1	0	1	11	0	0	0	0	Nanton, Alberta
Amy Shepler	1999-2003	F	113	16	39	55	75	7	3	2	0	Royal Oak, Mich.
Mary Short	1999-2000	D	34	5	1	6	32	2	0	0	0	Castlegar, British Columbia
Crystal Sorenson	2002-2003	D	2	0	0	0	2	0	0	0	0	Bemidji, Minn.
Tonya Steinbring	1998-1999	F	21	2	2	4	8	2	0	0	0	Rogers, Minn.
Caesare Stimson	2000-2003	F	98	34	33	67	72	10	2	5	1	Chisago Lakes, Minn.
T												
Helena Tageson	2003-2007	F	128	28	28	56	154	10	1	4	0	Malmo, Sweden
Ann Thompson	1998-1999	F	22	0	0	0	4	0	0	0	0	Superior, Neb.
MacKenzie Thurston	2009-P	F	73	2	4	6	18	0	0	0	1	Ottawa, Ontario
Camilla Trane	1998-1999	F	21	1	1	2		1	0	0	0	Molnycke, Sweden
Jessica Tyra	2006-2008	F	23	1	3	4	6	0	0	0	0	Fridley, Minn.
V												
Melissa Vailant	1999-2000	D	0	0	0	0	0	0	0	0	0	Thunder Bay, Ontario
Montana Vichorek	2008-P	D	109	10	36	46	100	6	0	3	0	Moose Lake, Minn.
Keirstin Visser	2009-2010	D	38	3	3	6	40	2	0	1	0	Crapaud, Prince Edward Island
W												
Katie Ward	2001-2003	F	56	14	11	25	12	4	0	0	1	Chaska, Minn.
Erika Wheelhouse	2009-P	D	73	1	21	22	22	1	0	1	0	Crookston, Minn.
Marlee Wheelhouse	2008-P	D/F	109	5	19	24	95	2	0	0	0	Crookston, Minn.
Abby Williams	2009-P	F	35	2	0	2	10	0	0	1	0	Alexandria, Minn.
Danielle Williams	2010-P	F/D	32	1	1	2	8	0	0	0	0	Waconia, Minn.
Lauren Williams	2008-p	F	101	3	3	6	79	0	0	0	0	Eagan, Minn.
Hayley Williams	2009-2010	F	16	0	0	0	8	0	0	0	0	Crete, Ill.
Z												
Nina Ziegenhals	2003-2007	D	105	2	14	16	66	1	0	0	0	Sankt Augustin, Germany
Sarah Zuelke	2002-2006	D	132	7	19	26	88	4	0	1	0	Chaska, Minn.
Goaltenders												
Name	Career	Pos	GP	Minutes	GAA	W	L	T	SO	GA	Saves	Hometown
A												
Katie Anderson	1999-2002	G	16	696:32	5.86	5	6	0	1	68	293	Salem, Wis.
B												
Jennifer Bauer	2007-2008	G	6	239:56	4.25	1	2	0	0	17	124	St. Catherines, Ontario
Emily Brookshaw	2003-2008	G	110	6075:02	3.02	23	71	10	6	302	3075	Webster, Wis.
C												
Anik Cote	2000-2004	G	61	3377:53	3.5	12	37	7	2	197	1640	Grand Falls, New Brunswick
D												
Bre Dedrickson	1999-2003	G	80	4434:58	4.06	33	40	7	3	300	2379	Eagan, Minn.
H												
Jessica Havel	2009-P	G	0	0	0	0	0	0	0	0	0	Grand Rapids, Minn.
Janet Hicks	1998-1999	G	22	1252:45	6.9	2	20	0	0	144	917	Portage, Mich.
K												
Eri Kiribuchi	2008-10	G	0	0	0	0	0	0	0	0	0	Praha, Czech Republic
L												
Jill Luebke	2002-2006	G	72	3735:07	3.77	15	39	8	1	235	1721	Neenah, Wis.
M												
Alana McElhinney	2008-P	G	30	1626:08	3.87	4	17	4	2	105	768	Calgary, Alberta
P												
Amber Parks	1998-1999	G	8	67:15	10.71	0	0	0	0	12	34	Park Rapids, Minn.
Laura Pogreba	1999-2000	G	5	215:53	2.5	2	0	0	1	9	55	Sauk Rapids, Minn.
Jessica Ptachick	2006-2008	G	4	95:44	1.88	1	0	0	1	3	34	Apple Valley, Minn.
S												
Millisa Smith	2004-2006	G	0	0	0	0	0	0	0	0	0	Elk River, Minn.
Z												
Zuzana Tomcikova	2008-P	G	86	4978:01	2.62	15	33	9	8	146	1820	Bratislava, Slovakia
Crystal Zace	2003-2004	G	1	7:59	15.03	0	0	0	0	2	5	La Grange Park, Ill.

2011-12 Opponents

Providence College



- Sept. 30 & Oct. 1, Bemidji, Minn.

Location

Providence, R.I.

Nickname

Friars

Colors

Black, White & Silver

Conference

Hockey East

President

Reverend Brian J. Shanley

Athletics Director

Robert G. Driscoll, Jr.

Arena (cap.)

Schneider Arena (3,030)

Rink Dimensions

200' x 85'

Press Box Phone

401-865-1414

Head Coach

Bob Deraney

Record at PC

227-151-48 (12 seasons)

Assistant Coaches

Bob Bellemore

Karen Thatcher

Erin Normore

2010-11 Overall Record

22-12-1

2010-11 Conference Record

13-8-1 (3rd)

Letterwinners Returning/Lost

16/4

Hockey SID

John Carchedi

Office Phone

401-865-1245

Fax

401-865-2583

Email Address

jcarched@friars.providence.edu

Web Address

www.friars.com

Ohio State University



- Oct. 7 & 8, Columbus, Ohio
- Jan. 13 & 14, Bemidji, Minn.

Location

Columbus, Ohio

Nickname

Buckeyes

Colors

Scarlet and Grey

Conference

WCHA

President

E. Gordon Gee

Athletics Director

Eugene Smith

Arena (cap.)

OSU Ice Rink (800)

Rink Dimensions

200' x 85'

Press Box Phone

614-688-0658

Head Coach

Nate Handrahan

Record at OSU

0-0-0 (First season)

Assistant Coaches

TBA

TBA

2010-11 Overall Record

14-19-3

2010-11 Conference Record

8-17-3 (6th)

Letterwinners Returning/Lost

18/4

Hockey SID

Kendra Lee

Office Phone

614-292-0088

Fax

614-292-8547

Email Address

TBA

Web Address

www.ohiostatebuckeyes.com

University of Maine



- Oct. 14 & 15, Orono, Maine

Location

Orono, Maine

Nickname

Black Bears

Colors

Blue and White

Conference

Hockey East

President

Dr. Robert Kennedy

Athletics Director

Joe Kimball

Arena (cap.)

Alfond Arena (5,445)

Rink Dimensions

200' x 85'

Press Box Phone

207-581-1049

Head Coach

Maria Lewis

Record at MU

12-17-5 (One season)

Assistant Coaches

Richard Reichenbach

Kevin Sommer

2010-11 Overall Record

12-17-5

2010-11 Conference Record

6-13-3 (6th)

Letterwinners Returning/Lost

18/6

Hockey SID

Laura Reed

Office Phone

207-581-3646

Fax

207-581-3297

Email Address

laura.reed@maine.edu

Web Address

www.goblackbears.com

2011-12 Opponents

St. Cloud State University



- Oct. 21 & 22, Bemidji, Minn.
- Feb. 17 & 18, St. Cloud, Minn.

Location

St. Cloud, Minn.

Nickname

Huskies

Colors

Cardinal and Black

Conference

WCHA

President

Dr. Earl H. Potter III

Athletics Director

Dr. Morris Kurtz

Arena (cap.)

National Hockey Center (5,371)

Rink Dimensions

200' x 100'

Press Box Phone

320-654-5277

Head Coach

Jeff Giesen

Record at SCSU

61-88-25 (Five Seasons)

Assistant Coaches

Jim Fetter

Brita Schroeder

2010-11 Overall Record

1-33-1

2010-11 Conference Record

1-26-1 (8th)

Letterwinners Returning/Lost

19/4

Hockey SID

Ben Vondal

Office Phone

320-308-2141

Fax

320-308-2099

Email Address

vobe1102@stcloudstate.edu

Web Address

www.stcloudstate.edu/athletics

University of Minnesota



- Oct. 28 & 29, Bemidji, Minn.
- Jan. 20 & 21, Minneapolis, Minn.

Location

Minneapolis, Minn.

Nickname

Golden Gophers

Colors

Maroon and Gold

Conference

WCHA

President

Robert Bruininks

Athletics Director

Joel Maturi

Arena (cap.)

Ridder Arena (3,400)

Rink Dimensions

200' x 85'

Press Box Phone

612-625-6900

Head Coach

Brad Frost

Record at UM

111-31-14 (Four seasons)

Assistant Coaches

Joel Johnson

2010-11 Overall Record

26-10-2

2010-11 Conference Record

18-8-2 (3rd)

Letterwinners Returning/Lost

19/4

Hockey SID

Sara Berhow

Office Phone

612-624-5560

Fax

612-625-0359

Email Address

berho002@umn.edu

Web Address

www.gophersports.com

Minnesota State University



- Nov. 4 & 5, Mankato, Minn.
- Jan. 6 & 7, Bemidji, Minn.

Location

Mankato, Minn.

Nickname

Mavericks

Colors

Purple and Gold

Conference

WCHA

President

Dr. Richard Davenport

Athletics Director

Kevin Buisman

Arena (cap.)

All Seasons Arena (750)

Rink Dimensions

200' x 85'

Press Box Phone

N/A

Head Coach

Eric Means

Record at MSU

15-47-8 (Two seasons)

Assistant Coaches

Jon Austin

Shari Dickerman

2010-11 Overall Record

8-25-3

2010-11 Conference Record

7-22-1 (7th)

Letterwinners Returning/Lost

13/10

Hockey SID

Brady Mithun

Office Phone

507-389-2625

Fax

507-389-1923

Email Address

brady.mithun@mnsu.edu

Web Address

www.msumavericks.com

2011-12 Opponents

Lindenwood University



- Oct. 10, Eveleth, Minn.

Location

St. Charles, Mo.

Nickname

Lions

Colors

Black and Gold

Conference

NCAA Division I Candidacy

President

Dr. James D. Evans

Athletics Director

John Creer

Arena (cap.)

Lindenwood Ice Arena (750)

Rink Dimensions

200' x 85'

Press Box Phone

N/A

Head Coach

Vince O'Mara

Record at SCSU

0-0-0 (First season in NCAA)

Assistant Coaches

Katie Kells

Rick Pratt

2010-11 Overall Record

33-3-2

2010-11 Conference Record

8-1-1

Letterwinners Returning/Lost

10/6

Hockey SID

Daniel Newton

Office Phone

636-949-4368

Fax

636-949-4636

Email Address

dnewton@lindenwood.edu

Web Address

www.lindenwoodlions.com

University of Minnesota Duluth



- Nov. 19-20, Duluth, Minn.
- Feb. 10-11, Bemidji, Minn.

Location

Duluth, Minn.

Nickname

Bulldogs

Colors

Maroon and Gold

Conference

WCHA

Chancellor

Dr. Lendley C. Black

Athletics Director

Bob Nielson

Arena (cap.)

AMSOIL Arena (6,726)

Rink Dimensions

200' x 85'

Press Box Phone

218-623-1391

Head Coach

Shannon Miller

Record at UMD

313-87-34 (12 seasons)

Assistant Coaches

Laura Schuler

Steve Macdonald

2010-11 Overall Record

22-9-3

2010-11 Conference Record

18-7-3-0 (2nd)

Letterwinners Returning/Lost

15/5

Hockey SID

Kelly Grgas-Wheeler

Office Phone

218-726-8937

Fax

218-726-6529

Email Address

krgaswh@d.umn.edu

Web Address

www.umdbulldogs.com

University of North Dakota



- Nov. 25, Crookston, Minn.
- Nov. 26, Bemidji, Minn.
- Feb. 3-4, Grand Forks, N.D.

Location

Grand Forks, N.D.

Nickname

Fighting Sioux

Colors

Kelly Green and White

Conference

WCHA

President

Dr. Robert Kelly

Athletics Director

Brian Faison

Arena (cap.)

Ralph Engelstad Arena (11,634)

Rink Dimensions

200' x 85'

Press Box Phone

701-777-3571

Head Coach

Brian Idalkski

Record at UND

45-80-17 (Four seasons)

Assistant Coaches

Peter Elander

Erik Fabian

Eli Rosendahl

2010-11 Overall Record

20-13-3

2010-11 Conference Record

16-10-2-0 (4th)

Letterwinners Returning/Lost

18/3

Hockey SID

Derek Koenen

Office Phone

701-777-6743

Fax

701-777-4352

Email Address

derek.koenen@athletics.UND.edu

Web Address

www.FightingSioux.com

2011-12 Opponents

University of Wisconsin



- Dec. 9-10, Bemidji, Minn.
- Jan. 27-28, Madison, Wis.

Location

Madison, Wis.

Nickname

Badgers

Colors

Cardinal and White

Conference

WCHA

Chancellor

Carolyn "Biddy" Martin

Athletics Director

Barry Alvarez

Arena (cap.)

Kohl Center (15,325)

Rink Dimensions

200' x 97'

Press Box Phone

608-265-4336

Head Coach

Mark Johnson

Record at UW

271-41-24 (Eight seasons)

Assistant Coaches

Dan Koch

Jackie Friesen

2010-11 Overall Record

37-2-2

2010-11 Conference Record

24-2-2-2 (1st)

Letterwinners Returning/Lost

20/6

Hockey SID

Ross LaDue

Office Phone

320-308-2141

Fax

320-308-2099

Email Address

grl@uw.athletics.edu

Web Address

www.uwbadgers.com

Robert Morris University



- Dec. 30-31, Pittsburgh, Pa.

Location

Moon Township, Pa.

Nickname

Colonials

Colors

Blue and White with Red

Conference

CHA

President

Gregory G. Dell'Omo, Ph.D.

Athletics Director

Craig Coleman, M.D.

Arena (cap.)

RMU Island Sports Center (1,000)

Rink Dimensions

200' x 85'

Press Box Phone

N/A

Head Coach

Paul Colontino

Record at RMU

0-0-0 (First season)

Assistant Coaches

Logan Bittle

Brianne McLaughlin

2010-11 Overall Record

6-21-7

2010-11 Conference Record

2-12-4

Letterwinners Returning/Lost

15/5

Hockey SID

Spencer Kowitz

Office Phone

412-397-4950

Fax

412-397-4943

Email Address

sidga02@rmu.edu

Web Address

www.rmucolonials.com

Western Collegiate Hockey Association



WCHA Administrative Office

Bruce M. McLeod

Commissioner

Carol LaBelle-Erhardt

Asst. Commissioner of Operations

Greg Shepherd

Supervisor of Officials

Mailing Address

Western Collegiate Hockey Association

2211 S. Josephine St., Room 302

Denver, CO 80210

p: 303-871-4223. f: 303-871-4770

clabelle@wcha.com

WCHA Women's Office; Public Relations

Sara R. Martin

Associate Commissioner

p: 608-829-0104. f: 608-829-0105

smartin@wcha.com

Doug Spencer

Associate Commissioner

for Public Relations

p: 608-829-0100. f: 608-829-0200

dsepncer@mailbag.com

Bill Brophy

Women's Public Relations Director

p: 608-277-0282.

bbrophy@wcha.com

Mailing Address

Western Collegiate Hockey Association

559 D'Onofrio Dr., Suite 103

Madison, WI 53719-2096

WCHA Women's League

Bemidji State University

University of Minnesota

University of Minnesota of Duluth

Minnesota State University

University of North Dakota

Ohio State University

St. Cloud State

University of Wisconsin

Home of a Record 11 Consecutive National Championship Teams

2000, 2001, 2002, 2003, 2004, 2005,

2006, 2007, 2008, 2009, 2010

2011 WCHA FINAL FACE-OFF

March 4-5, Ridder Arena

Minneapolis, Minn.

Website

www.WCHA.com

The Western Collegiate Hockey Association's women's league, sporting a record 11 consecutive national team championships since its founding in 1999, today (August 20) released its 2010-11 composite schedule, highlighted by the appearance of the WCHA FINAL FACE-OFF on March 4-5 at Ridder Arena in Minneapolis, Minn., and the opening of new arenas at league-members Bemidji State and defending national champion Minnesota Duluth.

Bemidji State will play its first game in the new building on Oct. 15, when the Beavers host eastern power Mercyhurst for a two-game non-conference series. Minnesota Duluth will officially open Amsoil Arena on Dec. 30 with the U.S. Hockey Hall of Fame men's game between the Bulldogs and North Dakota while the women's team will first play in the new facility Jan. 21-22 against WCHA-foe Wisconsin.

"We also look forward to a highly competitive regular season in the WCHA. Each year our teams get stronger and the race to the championship gets tighter. Last year's co-championship between Minnesota Duluth and Minnesota was historic for us and just four points separated the next four teams at the end of the regular season. We feel the upcoming 2010-11 campaign may be our most tightly-contested season to date."

The WCHA FINAL FACE-OFF will again be contested at Ridder Arena in Minneapolis and hosted by the University of Minnesota, but with a new twist.

The initial on-ice action of 2010-11 will consist of three exhibition contests slated for Sept. 25-26 as St. Cloud State and Minnesota take turns hosting the University of Manitoba and North Dakota entertains the Toronto Jr. Aeros.

The first regular season action will occur the weekend of Oct. 1-3. In non-conference matchups Minnesota travels east to face Clarkson, St. Cloud State heads to Mercyhurst, Bemidji State is off to Wayne State, Wisconsin hosts Rensselaer and North Dakota hosts Boston University (Sat/Sun). In exhibition play, the UMD Bulldogs host the Minnesota Whitecaps for a pair of games.

The weekend of Oct. 8-10 will bring the first league encounters of the 2010-11 season as Minnesota Duluth ventures to North Dakota (Sat/Sun) and Wisconsin entertains Bemidji State (Fri/Sun). Outside the WCHA, Ohio

State plays at Robert Morris, Minnesota State hosts Niagara, and St. Cloud State and Minnesota will take turns hosting Wayne State and the Minnesota Whitecaps (exh).

Other conference openers, by member team, are: Minnesota (Oct. 15-16 vs North Dakota), Minnesota State (Oct. 16-17 at Minnesota Duluth), Ohio State (Oct. 15-16 vs St. Cloud State), and St. Cloud State (Oct. 15-16 @ Ohio State).

Additional non-conference action this season, by member team, consists of the following matchups: Bemidji State (vs Mercyhurst, Oct. 15-16); Minnesota (vs Harvard, Nov. 26 & 28); Minnesota Duluth (vs Connecticut, Oct. 23-24); Minnesota State (@ Wayne State, Nov. 26-27 and vs Robert Morris, Dec. 3-4); North Dakota (@ Vermont, Jan. 7-8); Ohio State (vs Syracuse, Oct. 29-30 and vs Wayne State, Dec. 30-31); St. Cloud State (vs Mercyhurst and Northeastern as host of Easton Holiday Showcase, Jan. 1-2); and Wisconsin (@ Robert Morris, Nov. 19-20 and vs Northeastern and Mercyhurst @ Easton Holiday Showcase in St. Cloud, Jan. 1-2).

The pursuit of the WCHA playoff championship will get underway the weekend of Feb. 25-27 with the four first round conference playoff series. The top four ranked teams in the final regular season standings will host best-of-three playoff series against the bottom four ranked teams as the No. 1 seed hosts the No. 8 seed, No. 2 hosts No. 7, No. 3 hosts No. 6 and No. 4 hosts No. 5.

Those four first-round conference playoff winners will then advance to the 2011 WCHA FINAL FACE-OFF, set for March 4-5 at Ridder Arena in Minneapolis, Minn. There will be two semi-final matchups on Friday at 4:07 pm CT and 7:07 pm CT with the championship contest set for 7:07 pm CT on Saturday evening. Minnesota Duluth is the defending WCHA FINAL FACE-OFF champion.

Following the league playoff championship, four NCAA Div. 1 Women's Regional tournaments will be contested the weekend of March 11-14 at sites to be determined.

The four regional winners will then earn a trip to the 2011 NCAA Women's Frozen Four, which will be contested March 18 and 20 in Erie, Pa.

2010-11 WCHA Recap

2010-11 WCHA Final Standings

Conference Only							Overall			
		Pts	GP	W-L-T-SW	Win%	GF-GA	GP	W-L-T	Win%	GF-GA
1	Wisconsin	76	28	24-2-2-2	.893	140-50	41	37-2-2	.927	212-70
2	Minnesota Duluth	57	28	18-7-3-0	.696	109-49	34	22-9-3	.691	132-55
	Minnesota	57	28	18-8-2-1	.679	100-52	38	26-10-2	.711	132-69
4	North Dakota	50	28	16-10-2-0	.607	96-79	36	20-13-3	.597	116-103
5	Bemidji State	39	28	11-13-4-2	.464	53-71	35	14-17-4	.457	70-88
6	Ohio State	30	28	8-17-3-3	.339	69-100	36	14-19-3	.431	99-116
7	Minnesota State	22	28	7-20-1-0	.268	47-101	36	8-25-3	.264	53-122
8	St. Cloud State	5	28	1-26-1-1	.054	23-135	35	1-33-1	.043	31-177

Points Scoring, All Games

Player (Team)	GP	PPG	G-A-P
M. Duggan (UW)	41	2.12	39-48-87
H. Knight (UW)	41	1.98	47-34-81
B. Decker (UW)	41	1.95	34-46-80
J. Lamoureux (UND)	33	1.73	28-29-57
M. Lamoureux-Kolls (UND)	33	1.64	22-32-54
E. Holmlov (UMD)	34	1.53	18-34-52
A. Kessel (UM)	35	1.43	19-31-50
H. Irwin (UMD)	24	2.00	18-30-48
L. McIntosh (OSU)	33	1.42	14-33-47
Bro. Ammerman (UW)	37	1.22	17-28-45

Points Scoring, WCHA Games

Player (Team)	GP	PPG	G-A-P
M. Duggan (UW)	28	2.18	27-34-61
B. Decker (UW)	28	1.82	23-28-51
H. Knight (UW)	28	1.79	29-21-50
J. Lamoureux (UND)	25	1.88	23-24-47
E. Holmlov (UMD)	28	1.57	16-28-44
M. Lamoureux-Kolls (UND)	25	1.64	14-27-41
H. Irwin (UMD)	19	1.95	15-22-37
L. McIntosh (OSU)	26	1.38	10-26-36
A. Kessel (UM)	25	1.36	11-23-34
K. Terry (UM)	28	1.21	14-20-34

2010-11 WCHA Players of the Week

Offensive Players of the Week

Hilary Knight (UW) - Oct. 6
 Carlyne Prevost (UW) - Oct. 13
 Laura McIntosh (OSU) - Oct. 20
 Anne Schleper (UM) - Oct. 27
 Jocelyne Lamoureux (UND) - Oct. 27
Erin Cody (BSU) - Nov. 3
 Nina Tikkinen (MSU) - Nov. 10
 Nina Tikkinen (MSU) - Nov. 17
 Haley Irwin (UMD) - Nov. 24
 Laura McIntosh (OSU) - Dec. 1
 Haley Irwin (UMD) - Dec. 7
 Brooke Ammerman (UW) - Dec. 15
 Hilary Knight (UW) - Jan. 5
 Monique Lamoureux-Kolls (UND) - Jan. 12
Erin Johnson (BSU) - Jan. 12
 Hilary Knight (UW) - Jan. 19
 Meghan Duggan (UW) - Jan. 26
 Natalie Spooner (OSU) - Feb. 2
 Amanda Kessel (UM) - Feb. 9
 Megan Duggan (UW) - Feb. 16
 Pernilla Winberg (UMD) - Feb. 23

Defensive Players of the Week

Zuzana Tomcikova (BSU) - Oct. 6
 Stephanie Ney (UND) - Oct. 13
Alana McElhinney (BSU) - Oct. 20
 Jordan Slavin (UND) - Oct. 20
 Noora Rätty (UM) - Oct. 27
 Shannon Reilly (OSU) - Nov. 3
 Jordan Slavin (UND) - Nov. 10
 Stephanie Ney (UND) - Nov. 17
 Noora Rätty (UM) - Nov. 24
 Kim Martin (UMD) - Dec. 1
 Ashley Nixon (SCSU) - Dec. 7
 Alex Rigsby (UW) - Dec. 15
 Anne Dronen (UW) - Jan. 5
 Noora Rätty (UM) - Jan. 12
 Monique Lamoureux-Kolls (UND) - Jan. 19
 Stephanie Ney (UND) - Jan. 26
 Laura Fridfinnson (UMD) - Feb. 2
 Laura Fridfinnson (UMD) - Feb. 9
 M. Lamoureux-Kolls (UND) - Feb. 9
 Jocelyne Larocque (UMD) - Feb. 16
 Megan Bozek (UM) - Feb. 23

Rookies of the Week

Amanda Kessel (UM) - Oct. 6
 Lisa Steffes (OSU) - Oct. 13
 Becky Allis (OSU) - Oct. 20
 Kathleen Rogan (MSU) - Oct. 27
 Brittney Ammerman (UW) - Nov. 3
 Brienna Gillanders (UW) - Nov. 10
 Kathleen Rogan (MSU) - Nov. 17
 Madison Kolls (UND) - Nov. 24
 Alex Rigsby (UW) - Dec. 1
 Kelly Terry (UM) - Dec. 7
 Amanda Kessel (UM) - Dec. 15
 Madison Packer (UW) - Jan. 5
 Amanda Kessel (UM) - Jan. 12
 Lisa Steffes (OSU) - Jan. 19
 Sarah Davis (UM) - Jan. 26
 Alex Rigsby (UW) - Feb. 2
 Jamie Kenyon (UMD) - Feb. 9
 Molli Mott (SCSU) - Feb. 16
 Madison Packer (UW) - Feb. 23

Save Percentage, All Games

Player (Team)	Saves	GA	Pct.
K. Martin (UMD)	484	27	.947
N. Rätty (UM)	964	60	.941
Z. Tomcikova (BSU)	692	50	.933
J. Harss (UMD)	351	26	.931
A. Rigsby (UW)	630	54	.921
S. Ney (UND)	632	58	.916
L. Steffes (OSU)	1085	112	.906
A. Altmann (MSU)	737	82	.900
A. Nixon (SCSU)	946	139	.872

Save Percentage, WCHA Games

Player (Team)	Saves	GA	Pct.
N. Rätty (UM)	711	43	.943
K. Martin (UMD)	405	25	.942
Z. Tomcikova (BSU)	564	40	.934
J. Harss (UMD)	278	22	.927
A. Rigsby (UW)	407	36	.919
S. Ney (UND)	507	47	.915
L. Steffes (OSU)	884	96	.902
A. Altmann (MSU)	577	64	.900
A. Nixon (SCSU)	781	105	.881

Goals Against Average, All Games

Player (Team)	Mins	GA	GAA
K. Martin (UMD)	1174:51	27	1.38
A. Rigsby (UW)	1844:52	54	1.76
N. Rätty (UM)	2036:41	60	1.77
Z. Tomcikova (BSU)	1631:38	50	1.84
J. Harss (UMD)	841:14	26	1.85
S. Ney (UND)	1492:03	58	2.33
L. Steffes (OSU)	2158:05	112	3.11
A. Altmann (MSU)	1557:41	82	3.16
A. Nixon (SCSU)	1644:38	139	5.07

Goals Against Average, WCHA Games

Player (Team)	Mins	GA	GAA
K. Martin (UMD)	995:41	25	1.51
N. Rätty (UM)	1515:01	43	1.70
Z. Tomcikova (BSU)	1316:48	40	1.82
A. Rigsby (UW)	1171:17	36	1.84
J. Harss (UMD)	661:37	22	2.00
S. Ney (UND)	1177:30	47	2.39
A. Altmann (MSU)	1139:39	64	3.37
L. Steffes (OSU)	1679:53	96	3.43
A. Nixon (OSU)	1316:54	105	4.78

Team Power Play, All Games

	Totals	SHA	PCT
Wisconsin	44/171	3	25.7
Minnesota	36/165	3	21.8
Minnesota Duluth	35/164	1	21.3
North Dakota	32/191	10	16.8
Ohio State	25/151	5	16.6
Bemidji State	18/134	4	13.4
Minnesota State	9/111	4	8.1
St. Cloud State	9/147	6	6.1

Team Power Play, WCHA Games

	Totals	SHA	PCT
Wisconsin	29/114	3	25.4
Minnesota Duluth	30/139	0	21.6
Minnesota	25/116	2	21.6
North Dakota	29/155	6	18.7
Ohio State	19/118	5	16.1
Bemidji State	16/100	3	16.0
Minnesota State	8/89	4	9.0
St. Cloud State	8/123	5	6.5

Team Penalty Kill, All Games

	Totals	SHF	PCT
Minnesota	164/184	6	89.1
Minnesota Duluth	126/142	7	88.7
Wisconsin	126/143	13	88.1
Bemidji State	107/123	2	87.0
North Dakota	141/164	2	86.0
Minnesota State	127/157	5	80.9
Ohio State	105/133	4	78.9
St. Cloud State	119/176	1	67.6

Team Penalty Kill, WCHA Games

	Totals	SHF	PCT
Bemidji State	85/94	2	90.4
Minnesota	128/144	5	88.9
Minnesota Duluth	109/124	6	87.9
Wisconsin	85/99	7	85.9
North Dakota	106/125	0	84.8
Ohio State	84/104	3	80.8
Minnesota State	94/120	4	78.3
St. Cloud State	99/144	1	68.8

2010-11 WCHA Awards

2010-11 All-WCHA First Team

Player	Year	Pos	School
Hillary Knight	Jr.	F	UW
Meghan Duggan	Sr.	F	UW
Brianna Decker	So.	F	UW
Anne Schleper	Jr.	D	UM
Jocelyne Larocque	Sr.	D	UMD
Noora Rätty	So.	G	UM

2010-11 All-WCHA Second Team

Player	Year	Pos	School
Natalie Spooner	Jr.	F	OSU
Jocelyne Lamoureux	So.	F	UND
Haley Irwin	Jr.	F	UMD
Monique Lamoureux-Kolls	So.	D	UND
Jessica Wong	So.	D	UMD
Zuzane Tomcikova	Jr.	G	BSU

2010-11 All-WCHA Third Team

Player	Year	Pos	School
Elin Holmlov	Sr.	F	UMD
Erin Cody	Sr.	F	BSU
Amanda Kessel	Fr.	F	UM
Megan Bozek	So.	D	UM
Brittany Haverstock	Jr.	D	UW
Kim Martin	Sr.	G	UMD

2010-11 All-WCHA Rookie Team

Player	Year	Pos	School
Amanda Kessel	Fr.	F	UM
Kelly Terry	Fr.	F	UM
Brittany Ammerman	Fr.	F	UW
Baylee Gillanders	Fr.	D	UM
Kayla Berg	Fr.	D	UND
Alex Rigsby	Fr.	G	UW

WCHA Post-Season Awards

WCHA Scoring Champion

Meghan Duggan, Senior, Wisconsin

WCHA Goaltending Champion

Kim Martin, Senior, Minnesota Duluth

WCHA Defensive Player of the Year

Jocelyne Larocque, Senior, Minnesota Duluth

WCHA Rookie of the Year

Amanda Kessel, Freshman, Minnesota

WCHA Student-Athlete of the Year

Jocelyne Larocque, Senior, Minnesota Duluth

WCHA Player of the Year

Meghan Duggan, Senior, Wisconsin

WCHA Coach of the Year

Mark Johnson, Wisconsin

2010-11 Academic All-WCHA Team

Bemidji State University:

Molly Arola (So., Walker, MN)
 Annie Bauerfeld (Sr., Woodbury, MN)
 Erin Cody (Sr., Roseville, MN)
 Emily Erickson (So., Coleraine, MN)
 Jamie Hatheway (So., Trenton, ON)
 Kimberly Lieder (Jr., Eagan, MN)
 Sadie Lundquist (So., Cloquet, MN)
 Alana McElhinney (Jr., Calgary, AB)
 Mackenzie Thurston (So., Ottawa, ON)
 Zuzana Tomcikova (Jr., Bratislava, Slovakia)
 Montana Vichorek (Jr., Moose Lake, MN)
 Erika Wheelhouse (So., Crookston, MN)
 Marlee Wheelhouse (Jr., Crookston, MN)
 Abby Williams (So., Alexandria, MN)
 Lauren Williams (Jr., Eagan, MN)

University of Minnesota:

Megan Bozek (So., Buffalo Grove, IL)
 Samantha Downey (So., Hermantown, MN)
 Sarah Erickson (Jr., Roseau, MN)

Alyssa Grogan (Jr., Eagan, MN)
 Mira Jalosuo (So., Lieksa, Finland)
 Becky Kortum (So., Minnetonka, MN)
 Nikki Ludwigson (Jr., Bloomington, MN)
 Jenny Lura (Sr., North Vancouver, BC)
 Noora Rätty (So., Espoo, Finland)
 Anne Schleper (Jr., St. Cloud, MN)

University of Minnesota Duluth:

Kacy Ambroz (Jr., New Prague, MN)
 Audrey Cournoyer (So., Montreal, QC)
 Gina Dodge (So., Duluth, MN)
 Laura Fridfinnson (Sr., Arborg, MB)
 Jennifer Harss (So., Rieden, Germany)
 Haley Irwin (Jr., Thunder Bay, ON)
 Jocelyne Larocque (Sr., Ste Anne, MB)
 Mariia Posa (So., Helsinki, Finland)
 Lana Steck (Jr., Winnipeg, MB)
 Vanessa Thibault (So., Lachine, QC)
 Katie Wilson (So., Winnipeg, MB)
 Pernilla Winberg (So., Malmo, Sweden)

Minnesota State University, Mankato:

Alli Altmann (Jr., Eagan, MN)
 Emilia Andersson (So., Stockholm, Sweden)
 Emmi Leinonen (Jr., Valkeakoski, Finland)
 Ariel Mackley (Jr., Burnsville, MN)
 Erika Magnusson (So., Fergus Falls, MN)
 Moira O'Connor (Jr., Chicago, IL)
 Jackie Otto (Jr., Lake Zurich, IL)
 Sarah Schneekloth (So., Worthington, MN)
 Lauren Smith (So., Burnsville, MN)
 Nina Tikkinen (Sr., Salo, Finland)
 Amy Udvig (Sr., New Brighton, MN)

University of North Dakota:

Kayla Berg (Fr., Fargo, ND)
 Sara Dagenais (Jr., Montreal, QC)
 Jorid Dagfinrud (So., Sarpsborg, Norway)
 Ashley Furia (So., Sedalia, CO)
 Megan Gilbert (So., Andover, MN)
 Jocelyne Lamoureux (So., Grand Forks, ND)
 Monique Lamoureux-Kolls (So., Grand Forks, ND)
 Mary Loken (So., Roseau, MN)
 Margot Miller (Jr., West Bloomfield, MI)
 Allison Parizek (So., Minot, ND)
 Stephanie Roy (Sr., Grand Digue, NB)
 Ashley Holmes (Jr., Miltona, MN)
 Jordan Slavin (So., Erie, CO)
 Alyssa Wiebe (Jr., Saskatoon, SK).

Ohio State University:

Barbara Bilko (Jr., Coldwater, MI)
 Teal Bishop (Sr., Fairbanks, AK)
 Amanda Boskovich (So., LaGrange, IL)
 Brittany Carlson (Jr., Hudson, WI)
 Melissa Feste (Jr., Bloomington, MN)
 Jenna Kilpatrick (Sr., New Prague, MN)
 Sandy Nelson (Sr., Blaine, MN)
 Liz Rizzo (So., Glens Falls, NY)
 Paige Semenza (So., Pittston, PA)
 Natalie Spooner (Jr., Scarborough, ON)
 Minttu Tuominen (So., Espoo, Finland)
 Kelly Wild (Jr., Mendota Heights, MN)

St. Cloud State University:

Katie Allen (So., Red Deer, AB)
 Callie Dahl (So., Stillwater, MN)
 Anna Donlan (So., Hillsboro, WI)
 Courtney Josefson (Sr., Bemidji, MN)
 Diana Karouzos (Sr., Chicago, IL)
 Kylie Lane (So., Roseau, MN)
 Lisa Martinson (So., St. Louis Park, MN)
 Alex Nelson (So., Andover, MN)
 Haylea Schmid (So., Oak Grove, MN)
 Ellie Sitek (So., Edina, MN)
 Brittany Toor (Jr., Hartland, MI)
 Tayler VanDenakker (Jr., Winnipeg, MB)

University of Wisconsin:

Brianna Decker (So., Dousman, WI)
 Mallory Deluce (Sr., London, ON)
 Breann Frykas (So., East St. Paul, MN)
 Alev Kelter (So., Eagle River, AK)
 Stefanie McKeough (So., Carlsbad Springs, ON)
 Kelly Nash (Sr., Bonita, CA)
 Saige Pacholok (So., Edmonton, AB)
 Carla Pentimone (Sr., Chicago, IL)
 Carolyne Prevost (Jr., Sarnia, ON)
 Geena Prough (Sr., Farmington, MI)
 Becca Ruegsegger (So., Lakewood, CO)

* Denotes repeat winner

2010-11 WCHA Scholar Athletes

Bemidji State University:

Molly Arola (So., F, Walker, MN)
 Annie Bauerfeld*** (Sr., F, Woodbury, MN)
 Erin Cody*** (Sr., F, Roseville, MN)
 Emily Erickson** (So., F, Coleraine, MN)
 Sadie Lundquist (So., F, Cloquet, MN)
 Jamie MacQueen (Jr., F, St. Thomas, ON)
 Alana McElhinney** (Jr., G, Calgary, AB)
 Zuzana Tomcikova (Jr., G, Bratislava, Slovakia)
 Montana Vichorek** (Jr., D, Moose Lake, MN)
 Marlee Wheelhouse** (Jr., D, Crookston, MN)
 Abby Williams (So., F, Alexandria, MN)

University of Minnesota Duluth:

Audrey Cournoyer (So., F, Montreal, QC)
 Vanessa Thibault (So., F, Lachine, QC)

Minnesota State University, Mankato:

Ariel Mackley (Jr., F, Burnsville, MN)
 Erika Magnusson (So., D, Fergus Falls, MN)
 Jackie Otto** (Jr., D, Lake Zurich, IL)
 Sarah Schneekloth (So., G, Worthington, MN)
 Lauren Smith (So., F, Burnsville, MN)
 Nina Tikkinen*** (Sr., F, Salo, Finland)
 Amy Udvig*** (Sr., D, New Brighton, MN)

University of North Dakota:

Jocelyne Lamoureux (So., F, Grand Forks, ND)
 Monique Lamoureux-Kolls (So., F/D, Grand Forks, ND)
 Mary Loken (So., F, Roseau, MN)
 Allison Parizek (So., F, Minot, ND)
 Margot Miller (Jr., F, West Bloomfield, MI)
 Jordan Slavin (So., D, Erie, CO)

Ohio State University:

Amanda Boskovich (So., F, LaGrange, IL)
 Brittany Carlson (Jr., D, Hudson, WI)
 Kelly Wild (Jr., D, Mendota Heights, MN)

St. Cloud State University:

Callie Dahl (So., F, Stillwater, MN)
 Anna Donlan** (Jr., G, Hillsboro, WI)
 Courtney Josefson*** (Sr., F, Bemidji, MN)
 Brittany Toor** (Jr., F, Hartland, MI)

University of Wisconsin:

Carla Pentimone** (Sr., F, Chicago, IL)
 Carolyne Prevost** (Jr., F, Sarnia, ON)
 Geena Prough (Sr., D/F, Farmington, MI)
 Becca Ruegsegger (So., G, Lakewood, CO)

* Denotes repeat winner

2011-12 WCHA Composite Schedule

Sept. 23

Wilfrid Laurier @ Ohio State (X) 7:07 pm CT
Lindenwood Univ. @ Wisconsin (NC) 7:07 pm CT
Thunderbay Queens @ Bemidji State (X) 7:07 pm CT
Univ. of Manitoba @ North Dakota (X) 7:07 pm CT

Sept. 24

Univ. of Manitoba @ North Dakota (X) 2:07 pm CT

Sept. 25

Lindenwood Univ. @ Wisconsin (NC) 2:07 pm CT

Sept. 30

North Dakota @ Boston University (NC) 7:00 pm ET
Providence College @ Bemidji State (NC) 7:07 pm CT
Syracuse vs St. Cloud State (NC) 4:07 pm CT
Union College vs Minnesota (NC) 7:07 pm CT
Minnesota Whitecaps @ Minn. Duluth (X) 7:07 pm CT
Lindenwood Univ. @ Minnesota State (NC) 7:07 pm CT

Oct. 1

North Dakota @ Boston University (NC) 3:00 pm ET
Providence College @ Bemidji State (NC) 4:07 pm CT
Union College vs St. Cloud State (NC) 4:07 pm CT
Syracuse vs Minnesota (NC) 7:07 pm CT
Minnesota Whitecaps @ Minn. Duluth (X) 3:07 pm CT
Lindenwood Univ. @ Minnesota State (NC) 3:07 pm CT

Oct. 7

Bemidji State @ Ohio State (WCHA) 7:07 pm ET
St. Cloud State @ Minnesota (WCHA) 6:07 pm CT
Wayne State @ Minnesota State (NC) 6:07 pm CT

Oct. 8

Bemidji State @ Ohio State (WCHA) 4:07 pm CT
North Dakota @ Wisconsin (WCHA) 2:07 pm CT
Boston College @ Minnesota Duluth (NC) 3:07 pm CT
St. Cloud State @ Minnesota (WCHA) 4:07 pm CT
Wayne State @ Minnesota State (NC) 1:07 pm CT

Oct. 9

North Dakota @ Wisconsin (WCHA) 2:07 pm CT
Boston College @ Minnesota Duluth (NC) 3:07 pm CT

Oct. 14

Bemidji State @ Maine (NC) 7:00 pm ET
Minnesota State @ Robert Morris (NC) 7:00 pm ET
Minnesota Duluth @ Connecticut (NC) 7:00 pm ET
St. Cloud State @ Ohio State (WCHA) 7:07 pm ET
Minnesota @ Wisconsin (WCHA) 7:07 pm CT

Oct. 15

Bemidji State @ Maine (NC) 5:00 pm ET
Minnesota State @ Robert Morris (NC) 2:00 pm ET
Minnesota Duluth @ Connecticut (NC) 4:00 pm ET
St. Cloud State @ Ohio State (WCHA) 4:07 pm ET
Vermont @ North Dakota (NC) 2:07 pm CT

Oct. 16

Minnesota @ Wisconsin (WCHA) 2:07 pm CT
Vermont @ North Dakota (WCHA) 2:07 pm CT

Oct. 20

Minnesota State @ Minnesota (WCHA) 7:07 pm CT

Oct. 21

St. Cloud State @ Bemidji State (WCHA) 2:07 pm CT
Wisconsin @ Minnesota Duluth (WCHA) 7:07 pm CT
Minnesota State @ Minnesota (WCHA) 6:07 pm CT
Ohio State @ North Dakota (WCHA) 7:07 pm CT

Oct. 22

St. Cloud State @ Bemidji State (WCHA) 2:07 pm CT
Wisconsin @ Minnesota Duluth (WCHA) 7:07 pm CT
Ohio State @ North Dakota (WCHA) 7:07 pm CT

Oct. 28

Robert Morris @ St. Cloud State (NC) 7:07 pm CT
Minnesota @ Bemidji State (WCHA) 7:07 pm CT
Ohio State @ Minnesota State (WCHA) 7:07 pm CT
Boston University @ Wisconsin (NC) 2:07 pm CT

Oct. 29

Robert Morris @ St. Cloud State (NC) 2:07 pm CT
Minnesota @ Bemidji State (WCHA) 7:07 pm CT
North Dakota @ Minnesota Duluth (WCHA) 3:07 pm CT
Ohio State @ Minnesota State (WCHA) 3:07 pm CT
Boston University @ Wisconsin (NC) 2:07 pm CT

Oct. 30

North Dakota @ Minnesota Duluth (WCHA) 3:07 pm CT

Nov. 4

Wisconsin @ Ohio State (WCHA) 7:07 pm ET
North Dakota @ St. Cloud State (WCHA) 2:07 pm CT
Bemidji State @ Minnesota State (WCHA) 7:07 pm CT
Minnesota Duluth @ Minnesota (WCHA) 6:07 pm CT

Nov. 5

Wisconsin @ Ohio State (WCHA) 4:07 pm ET
North Dakota @ St. Cloud State (WCHA) 2:07 pm CT
Bemidji State @ Minnesota State (WCHA) 3:07 pm CT
Minnesota Duluth @ Minnesota (WCHA) 4:07 pm CT

Nov. 10

Lindenwood vs Bemidji State @ Eveleth, 7:07 pm CT

Nov. 18

Ohio State @ Syracuse (NC) 7:00 pm ET
St. Cloud State @ Niagara (NC) 7:00 pm ET
Wisconsin @ Rensselaer (NC) 7:00 pm ET
New Hampshire @ Minnesota (NC) 7:07 pm CT
Minnesota State @ North Dakota (WCHA) 7:07 pm CT

Nov. 19

Ohio State @ Syracuse (NC) 4:00 pm ET
Wisconsin @ Rensselaer (NC) 4:00 pm ET
St. Cloud State @ Niagara (NC) 2:00 pm ET
Bemidji State @ Minnesota Duluth (WCHA) 3:07 pm CT
New Hampshire @ Minnesota (NC) 4:07 pm CT
Minnesota State @ North Dakota (WCHA) 7:07 pm CT

Nov., 20

Bemidji State @ Minnesota Duluth (WCHA) 3:07 pm CT

Nov. 25

Minnesota Duluth @ Ohio State (WCHA) 7:07 pm ET
St. Cloud State @ Wisconsin (WCHA) 2:07 pm CT
North Dakota @ Bemidji State (WCHA) 7:07 pm CT
@ Crookston, MN

Nov. 26

Minnesota Duluth @ Ohio State (WCHA) 4:07 pm CT
North Dakota @ Bemidji State (WCHA) 7:07 pm CT
Minnesota @ Harvard (NC) 2:00 pm ET

Nov. 27

Minnesota @ Harvard (NC) 2:00 pm ET
St. Cloud State @ Wisconsin (WCHA) 2:07 pm CT

Dec. 2

Niagara @ Ohio State (NC) 7:07 pm CT
St. Cloud State @ Minn. Duluth (WCHA) 7:07 pm CT
Wisconsin @ Minnesota State (WCHA) 7:07 pm CT
Minnesota @ North Dakota (WCHA) 7:07 pm CT

Dec. 3

Niagara @ Ohio State (NC) 4:07 pm CT
St. Cloud State @ Minn. Duluth (WCHA) 7:07 pm CT
Wisconsin @ Minnesota State (WCHA) 3:07 pm CT
Minnesota @ North Dakota (WCHA) 7:07 pm CT

Dec. 9

Wisconsin @ Bemidji State (WCHA) 2:07 pm CT
Minnesota State @ St. Cloud State (WCHA) 7:07 pm CT

Dec. 10

Wisconsin @ Bemidji State (WCHA) 2:07 pm CT
Minnesota State @ St. Cloud State (WCHA) 2:07 pm CT
Ohio State @ Minnesota (WCHA) 2:07 pm CT
Minnesota Duluth @ North Dakota (WCHA) 2:07 pm CT

Dec. 11

Ohio State @ Minnesota (WCHA) 2:07 pm CT
Minnesota Duluth @ North Dakota (WCHA) 2:07 pm CT

Dec. 16

Minn. Duluth @ Minnesota State (WCHA) 7:07 pm CT

Dec. 17

Minn. Duluth @ Minnesota State (WCHA) 3:07 pm CT

Dec. 30

Bemidji State @ Robert Morris (NC) 1:00 pm ET
Princeton @ Ohio State (NC) 4:07 pm ET

Dec. 31

Bemidji State @ Robert Morris (NC) 5:00 pm ET
Princeton @ Ohio State (NC) 2:07 pm ET

Jan. 4

Lindenwood Univ. @ North Dakota (NC) 7:07 pm CT

Jan. 6

Minnesota State @ Bemidji State (WCHA) 7:07 pm CT
Ohio State @ St. Cloud State (WCHA) 7:07 pm CT
Wisconsin @ Minnesota (WCHA) 7:07 pm CT

Jan. 7

Minnesota State @ Bemidji State (WCHA) 3:07 pm CT
Ohio State @ St. Cloud State (WCHA) 2:07 pm CT
Wisconsin @ Minnesota (WCHA) 4:07 pm CT

Jan. 13

Ohio State @ Bemidji State (WCHA) 7:07 pm CT
Minnesota @ Minnesota Duluth (WCHA) 7:07 pm CT
St. Cloud State @ Minnesota State (WCHA) 7:07 pm CT

Jan. 14

Wisconsin @ North Dakota (WCHA) 2:07 pm CT
St. Cloud State @ Minnesota State (WCHA) 3:07 pm CT
Ohio State @ Bemidji State (WCHA) 7:07 pm CT
Minnesota @ Minnesota Duluth (WCHA) 7:07 pm CT

Jan. 15

Wisconsin @ North Dakota (WCHA) 2:07 pm CT

Jan. 20

Minnesota State @ Ohio State (WCHA) 7:07 pm ET
Bemidji State @ Minnesota (WCHA) 6:07 pm CT
St. Cloud State @ North Dakota (WCHA) 7:07 pm CT
Minnesota Duluth @ Wisconsin (WCHA) TBA pm CT

Jan. 21

Bemidji State @ Minnesota (WCHA) 4:07 pm CT
St. Cloud State @ North Dakota (WCHA) 7:07 pm CT
Minnesota Duluth @ Wisconsin (WCHA) TBA pm CT

Jan. 20

Minnesota State @ Ohio State (WCHA) 7:07 pm ET
Bemidji State @ Minnesota (WCHA) 6:07 pm CT
St. Cloud State @ North Dakota (WCHA) 7:07 pm CT
Minnesota Duluth @ Wisconsin (WCHA) TBA pm CT

Jan. 21

Bemidji State @ Minnesota (WCHA) 4:07 pm CT
St. Cloud State @ North Dakota (WCHA) 7:07 pm CT
Minnesota Duluth @ Wisconsin (WCHA) TBA pm CT

Jan. 22

Minnesota State @ Ohio State (WCHA) 4:07 pm ET

Jan. 27

North Dakota @ Ohio State (WCHA) 7:07 pm ET
Minn. Duluth @ St. Cloud State (WCHA) 7:07 pm CT
Minnesota @ Minnesota State (WCHA) 7:07 pm CT
Bemidji State @ Wisconsin (WCHA) 7:07 pm CT

Jan. 28

North Dakota @ Ohio State (WCHA) 4:07 pm ET
Minn. Duluth @ St. Cloud State (WCHA) 2:07 pm CT
Minnesota @ Minnesota State (WCHA) 3:07 pm CT
Bemidji State @ Wisconsin (WCHA) 7:07 pm CT

Feb. 3

Ohio State @ Minnesota Duluth (WCHA) 7:07 pm CT
Bemidji State @ North Dakota (WCHA) 7:07 pm CT
Minnesota @ St. Cloud State (WCHA) 7:07 pm CT
Minnesota State @ Wisconsin (WCHA) TBA pm CT

Feb. 4

Ohio State @ Minnesota Duluth (WCHA) 7:07 pm CT
Bemidji State @ North Dakota (WCHA) 7:07 pm CT
Minnesota @ St. Cloud State (WCHA) 2:07 pm CT
Minnesota State @ Wisconsin (WCHA) TBA pm CT

Feb. 10

Minnesota Duluth @ Bemidji State (WCHA) 2:07 pm CT
Wisconsin @ St. Cloud State (WCHA) 7:07 pm CT
Minnesota @ Ohio State (WCHA) 7:07 pm ET
North Dakota @ Minnesota State (WCHA) 7:07 pm CT

Feb. 11

Minnesota Duluth @ Bemidji State (WCHA) 2:07 pm CT
Wisconsin @ St. Cloud State (WCHA) 2:07 pm CT
Minnesota @ Ohio State (WCHA) 4:07 pm ET
North Dakota @ Minnesota State (WCHA) 3:07 pm CT

Feb. 17

Minnesota State @ Minn. Duluth (WCHA) 7:07 pm CT
Bemidji State @ St. Cloud State (WCHA) 2:07 pm CT
North Dakota @ Minnesota (WCHA) 6:07 pm CT
Ohio State @ Wisconsin (WCHA) TBA pm CT

Feb. 18

Minnesota State @ Minn. Duluth (WCHA) 6:07 pm CT
Bemidji State @ St. Cloud State (WCHA) 2:07 pm CT
North Dakota @ Minnesota (WCHA) 4:07 pm CT
Ohio State @ Wisconsin (WCHA) TBA pm CT
• end of regular season •

All Times Local

This is Bemidji State: Shaping Potential, Shaping Worlds.



The Campus



- Named a top-tier Midwest university for 2009, 2010 and 2011 academic years by U.S. News and World Report.

- A wooded, lakeside campus offering arts, sciences, and select professional programs in a personal learning atmosphere focused on the environment, civic engagement, and the global family.

- Location: In the heart of northern Minnesota's lakes and forest region. Four hours northwest of St. Paul-Minneapolis; two hours northeast of Fargo, ND.

- Approximately 5,000 undergraduate and about over 300 graduate students.

- Faculty research and expertise include: bioremediation, child development, women in the workplace, emergency responders and stress, poetry and creative writing, e-learning, digital literacy and computer-mediated communication, business in the Middle East, the internet in business, the therapy of sex offenders and sexual abuse within families, women and the criminal justice system, Minnesota environmental and economics issues, the Ojibwe language, and Native American culture.

- 89-acre campus and 240-acre private forest.

- The nationally-recognized Outdoor Program Center has a lakeside facility for offering educational programs and renting kayaks, canoes, pontoons, sailboats, mountain bikes, and camping equipment. Weekend trips and semester break trips are available at student-discounted prices. The center also rents winter recreational equipment at the University's recreational center.

- BSU recreation center offers 6 basketball courts, 8 outdoor tennis courts, 4 indoor tennis courts, 5 racquetball courts, 200-meter indoor track, 8-lane outside track, 6-lane 25-yard pool, 3 baseball and softball fields, 4 indoor volleyball courts, 2 sand volleyball courts, free and fixed weights, 13 cardio machines, and a state-of-the-art rock climbing wall; the center is located near the residence halls.

- Men's hockey: winner of 13 national championships, 22 conference championships and, with an all-time winning percentage of .664, has the highest winning percentage of any NCAA Division I team.

- A total of 95 BSU athletes earned academic achievement recognition in 2009-2010.



The City



Paul Bunyan and his Blue Ox Babe stand along the shore of Lake Bemidji near the Tourist Information Center. Built in 1937 for the Winter Water Carnival, the Eastman Kodak company recognized Paul & Babe as the second most photographed icon in the nation.



The City

The Bemidji area is home to a population of more than 30,000 and includes the Leech Lake, White Earth, and Red Lake Indian Reservations, and Lake Itasca, the headwaters to the Mississippi River. The City of Bemidji provides a focus for educational, business, and medical services. Recreational and cultural activities reflect a multicultural heritage that includes American Indian, European and Canadian influences.

Bemidji is a "golden city" along the river's bank, only miles from where the mighty Mississippi River begins its 2,552 mile journey to New Orleans and the Gulf of Mexico, a city at the center of the legends of Paul Bunyan and Babe the Blue Ox.

Bemidji's natural beauty and bounty as a meeting or group tour destination is also enhanced with historic character. From world renown statues and architecture listed on the National Register of Historic Places, to ancient earth mounds and burial grounds, the past takes an interesting turn in Bemidji.

Bemidji's waterfront is home to the world-famous statues of Paul Bunyan and Babe the Blue Ox listed in the National Register of Historic Places. Nearby is Bemidji's Tourist Information Center. In addition to Paul Bunyan memorabilia, The Bunyan House features the Fireplace of States built with stones from every state in the U.S. and Canadian provinces.

To the north, you'll encounter Library Park and the statue of Bemidji's founding Chief Bemidji, as well as the Community Arts Center in the Carnegie Building, also on the National Register.

At the south end of Lake Bemidji is Nymore Beach, site of the Crookston Lumber Co. The burning of the mill in 1924 marked the end of the county's logging era.

On the way into Bemidji, you may cross over the historic Mississippi River Bridge, built in 1916. This structure is listed on the National Register as one of the earliest

examples of a steel-reinforced concrete bridge. At the southern end of Minnesota Avenue lies the Great Northern Depot, completed in 1913. On the Historic Register, the Depot is the last early 20th century railroad building left in its original condition.

The Commercial Building on Third Street, built in 1910, is cited in the Architecture of Minnesota Guide as a successful prairie-style solution for a single-story building.

Other examples of historic architecture include the Beltrami County Courthouse built in 1902. Across the street you'll find the 1917 Colonial Revival-style former Post Office.

Perhaps Bemidji's best-known historic district is the eight-block section of Lake Boulevard. Once known as Bemidji's "Gold Coast," among the many venerable homes to be viewed is the Dr. Johnson House built in 1910 with a showcase garden.

The Bacon House was also built in 1910, later used for a Catholic convent. An unusual log structure, the Fisk House was reconstructed log-by-log at the present site. Judge Fisk enjoyed entertaining many distinguished guests, including writer F. Scott Fitzgerald. Further along you'll find Warfield House, the 1912 home of the man who built Bemidji's electric light plant.

Two lady teachers resided at the 1930s Parker & Mangelsdorf House, also known for its large, informal gardens.

Birchmont Drive displays two art deco classics built in 1937, one with a semicircular glass projection, is located at Bemidji State University, the only lakeshore campus in the state with architecture dating back to 1919.

Located about midway between Minneapolis/St. Paul to the south and Winnipeg, Canada to the north, Bemidji has easy access by air, motor carrier, and automobile to metropolitan areas and international airports.



The ninth hole at the Bemidji Town and Country Club offers a breath-taking view of Lake Bemidji and the surrounding area.

Athletics Facilities



Chet Anderson Stadium is home to BSU's football program. It is one of just three collegiate football stadiums in the nation with a lakeside setting.



BSU Baseball Field plays host to the Beaver baseball program in the spring. The stadium grandstand was completed for the 2002 season and the facility underwent a \$170,000 renovation project including the installation of new dugouts and a Fair-Play electronic LED scoreboard in 2007.



Bemidji State's softball program plays its home contests at the BSU Softball Field, adjacent to the baseball field. In the spring of 2008, the school unveiled a new permanent scoreboard to the facility.



BSU Gymnasium is the home of BSU's men's and women's basketball and volleyball programs. BSU's men and women each won a home-court first-round NSIC playoff game in 2004.



Built in 1996, the BSU Soccer Complex is the home to the BSU women's soccer team. In 2006 a state of the art irrigation system was put in place, allowing the field to remain green throughout the year.



The BSU indoor track and tennis teams make their home in the Gillett Recreation/Fitness Center. One of the finest indoor facilities in the region, the center also serves as the campus recreational center.

Sanford Center



located on the south shore of Lake Bemidji, the Sanford Center provides the people of northern Minnesota with a signature sports and entertainment facility. The home of Bemidji State men's and women's hockey, the facility has enabled Bemidji to attract a variety of civic, convention and entertainment events and enhance its position as a regional center for northern Minnesota.

The Sanford Center encompasses approximately 185,000 square feet and include all amenities required to host concerts, family shows, trade shows and community events. It has also been designed as an elite Division I hockey facility, providing the BSU men's and women's programs with one of the finest home venues in the nation.

The arena seats 4,373 around a 200'x85' ice sheet for hockey and can be reconfigured to accommodate approximately 6,000 guests for concerts and trade shows. Seating includes a club level and 26 luxury suites, and all areas of the arena will have access to full-featured concessions areas.

The building also includes convention facilities, featuring a 10,000-square-foot dividable ballroom and 4,000 square feet of meeting space. The convention and meeting facilities have been designed to accommodate future expansion to meet the expected growth of Bemidji and its surrounding area.

The facility has a distinctive design with attention to detail both outside and inside the building.

The existing boat launch, trails and park settings will be enhanced to create a unique ambiance that makes this area an exciting place to be year round.

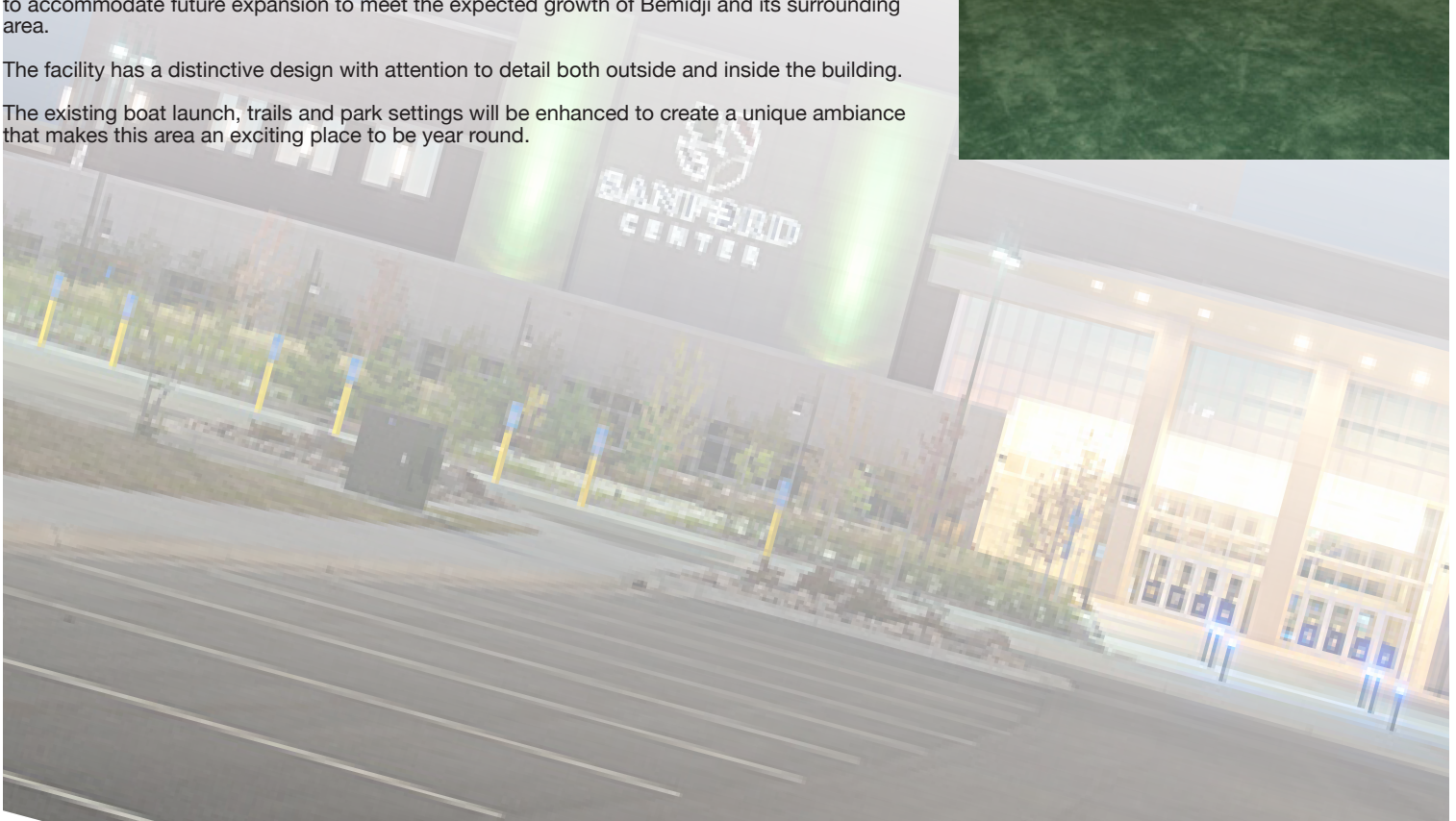

Compliance and Media Services

Who Are Boosters?

You are considered a booster or a representative of Bemidji State University Athletics interests if you:

- Participated in or are currently a member of any athletics department booster group, including Beaver Pride
- Have made a donation to the athletic program
- Have assisted or been asked to assist with recruiting of prospective student athletes
- Have assisted in providing benefits to enrolled student athletes or families
- Have helped to promote BSU athletics or BSU athletic interests in any way

Once a person has become identified as a booster to BSU they retain that identity indefinitely even if they no longer support the athletics program.

Who Are Prospective Student-Athletes?

The NCAA defines a "prospect" as anyone who has started classes for the ninth grade.

In addition, a student who has not started classes for the ninth grade becomes a prospect if the institution provides any financial assistance or other benefits not provided to any prospective student.

What Are Permissible Activities by Boosters?

The following are activities that BSU boosters can participate in:

- May attend events such as contests or banquets where prospects are present so long as the booster is there on their own initiative. Boosters are NOT able to contact prospects or prospect's relatives at such events.
- Boosters CAN inform BSU coaches of prospects in their area by contacting the BSU staff and/or sending newspaper clippings about the prospect.
- Boosters may arrange employment for prospects. Prospects may not start the job until after completion of their senior year in high school, and compensation must be based on actual work performed at a normal rate.
- Boosters can continue to establish family relationships with friends and neighbors. Contacts with prospects are permitted as long as they are NOT for recruiting purposes and are NOT initiated by BSU staff members.

What is a Contact? What is Considered Recruiting?

Contact is any face-to-face encounter between a prospect or their parents/guardians and a BSU staff member or athletics representative (booster) during which dialogue occurs in excess of a greeting.

Recruiting is any solicitation of a prospect or the prospect's relatives by a BSU staff member or athletics representative (booster) for the purpose of securing the prospect's enrollment and eventual participation in the BSU intercollegiate athletics program.

www.BSUBeavers.com

Launched in January 2010, the official website of Bemidji State Athletics, www.bsubeavers.com, contains all the information you need to assist with your coverage of Bemidji State women's hockey or any of the other 16 varsity intercollegiate sports offered at BSU.

The website contains typical schedule and roster information, biographical sketches of the Beavers and the coaching staff, comprehensive statistical information and news release archives.

Additionally, information from previous seasons is archived and remains available on the website, providing a valuable research tool for media or others covering the Bemidji State women's hockey program. Complete season stats are available beginning with the 2000-01 season. More information is being added to the archive sections of the website on a frequent basis, so if you cannot find what you're looking for check back or contact the athletic media relations office for assistance.

Also available at the site are complete media guides for men's and women's ice hockey, men's and women's basketball, football and volleyball in Adobe PDF format. Previous media guides are also available in the archives.



Sarah Levesque
Compliance Coordinator



David Lindell
Compliance G.A.

BSU Athletics Compliance Office
1500 Birchmont Drive NE, # 29
Bemidji, MN 56601

Compliance Coordinator

Sarah Levesque

phone: (218) 755-2142

fax: (218) 755-3898

e-mail: slevesque@bemidjistate.edu

Compliance Graduate Assistant

David Lindell

phone: (218) 755-2771

e-mail: dclindell@bemidjistate.edu

Media Services

Bemidji State provides extensive Internet information resources for those covering BSU women's hockey and its other athletics programs.

The BSU Athletics website contains schedules, rosters, updated statistics and some historical information from previous seasons. Print-quality photos of BSU players and coaches are also available for download.

BSU's weekly game-notes package is completed and made available online during the season. BSU's game notes are in Adobe PDF format and will be distributed via electronic means only (e-mail or web). Due to the size of the release, it will not be regularly distributed via fax.

Official BSU athletics web site:

- www.BSUBeavers.com

Game-Day Services

Gameday packages containing programs, game notes and other information will be available in the press box prior to all home contests. Final statistics include an official NCAA box score, game summary, individual, team statistics and a shot chart. Game notes and quotes from coaches and selected players will also be available on request. Telephone, copier and fax services are available on a first-come, first-served basis.

Credentials / Pass List

Season credentials will be issued to all media covering the Beavers on a regular basis.

For single-game passes and credentials, contact the BSU athletic media relations office no less than 24 hours before the scheduled starting time of the event.

Credentials will be issued only to representatives of an accredited media outlet who will be working in an official capacity to cover a BSU athletic event. No credentials will be issued to friends, spouses, children or other family members.

Credentials remain the property of Bemidji State University and may be revoked at any time.

Professional Scouts

By NCAA regulation, persons in attendance at a Bemidji State women's hockey contest for the purpose of scouting players for professional leagues or franchises must purchase a ticket in order to gain access to the contest.

Scouts will be provided with a pass which will give them access to the press box for the purpose of obtaining line charts and statistics. Requests for these passes must be made in advance through Director of Athletic Media Relations Brad Folkestad.

Practice

Bemidji State's daily practice sessions are open to the media. Please contact Athletic Media Relations Graduate Assistant Shawn Smith (218-755-4619) if you wish to attend.

Interview Policies

All player interviews outside of post-game and practice time must be arranged through the BSU athletic media relations office. Player interviews are typically arranged during early-afternoon hours before the team has its afternoon practice.

For interviews with coaches, contact the athletic media relations office at (218) 755-4603.

By NCAA rule, no player interviews will be available on gameday until the conclusion of that day's contest. Contact the athletic media relations office with questions or for assistance.

Media Outlets

Local Print

- **Bemidji Pioneer**.....(218) 751-3740
Fax(218) 751-6914
1320 Washington Ave, SE
Bemidji, MN 56601
<http://www.bemidjipioneer.com>
Eric Stromgren..... sports@bemidjipioneer.com
- **The Northern Student**.....(218) 755-2987
Phone/Fax (218) 755-3757 or 2913
Bemidji State University
Bemidji, MN 56601

Local Television

- **KAWE/KAWB-TV**.....(218) 751-0085
Toll-free(800) 292-0922
Fax (218) 759-0460 or (800) 861-7544
Lakeland News
Bemidji State University, Box 9
Bemidji, MN 56601
Josh Christensen..... sports@lakelandptv.org
- **KBSU TV-17**.....(218) 755-2402
Bemidji State University
Bemidji, MN 56601
Scott Williams..... scottw1000@charter.net

Local Radio

- **WMIS The River 92.1 FM**(218) 751-7777
Fax(218) 759-0658
Flagship Network
2115 Washington Ave.; Bemidji, MN 56601
<http://www.wmisfm.com>
Brian Schultz (Voice of the Beavers)
e-mail..... brian@brian-schultz.com
- **KBUN 1450 AM**.....(218) 444-1500
Fax.....(218) 751-8091
502 Beltrami Avenue
Bemidji, MN 56601
Moose Richards sports director
e-mail..... moosenb@paulbunyan.net
Scott Williams..... scottw1000@charter.net

Regional Print

- **Duluth News-Tribune**(800) 456-8181
Fax(218) 723-5314

424 W. First Street; Duluth, MN 55802
<http://www.duluthnews.com>
Jon Nowacki sports@duluthnews.com

- **Fargo Forum**(701) 235-7311
Fax(701) 241-5487
e-mail..... sports@forumcomm.com
101 5th Street North; Fargo, ND 58102
<http://www.in-forum.com>
Contact:..... Brian Peterson (Sports Editor)
- **Grand Forks Herald**(710) 780-1100, x243
Toll-free(800) 477-6572
Fax(701) 795-4603
P.O. Box 6008; Grand Forks, ND 58206
<http://www.gfherald.com>
Contact:..... Kevin Fee (kfee@gfherald.com)
- **Minneapolis Star-Tribune**(800) 829-8742
425 Portland Ave.; Minneapolis, MN 55488
<http://www.startribune.com>
Fax(612) 673-7774
- **St. Paul Pioneer Press**.....(612) 228-5516
345 Cedar Street; St. Paul, MN 55101
Fax.....(612) 228-5527

Regional Television

- **KVLY-TV (Channel 11, Fargo)**
Phone (701) 237-5211 / (800) 450-5844
Fax:(701) 237-5396
P.O. Box 1878; Fargo, ND 58103
- **WDIO-TV (Channel 13, Duluth)**
Phone/Fax ... (218) 727-6865 / 727-2318/4415
10 Observation Road; Duluth, MN 55811
Contact: Tyler Jacobson

State-Wide Outlets

- **Minn. Associated Press**(612) 332-2727
Toll-free(800) 552-7250
Fax(612) 342-5299
511 11th Avenue S. (404)
Minneapolis, MN 55415
- **Minn. News Network Radio** ..(612) 321-7211
Toll free(800) 879-3462
Fax(612) 321-7222
100 North Sixth Street - Suite 476A
Minneapolis, MN 55403
- **USA Today Online Edition**(800) 872-3410
Fax(703) 276-5505
1000 Wilson Blvd.
Arlington, VA 22229
<http://www.usatoday.com>

National Outlets

- **USA Today**
<http://www.usatoday.com>
- **ESPN**
<http://www.espn.com>
- **College Sports Report**
<http://www.dopke.com>
Editor: Brad Dopke
e-mail:..... bdopke@dopke.com
- **d2football.com**
<http://www.d2football.com>
Editor: Brandon Misener
Midwest beat writer:..... Jeff Harlin
e-mail:..... JeffHarlin@aol.com
- **Don Hansen's Football Gazette**
P.O. Box 305; Westmont, IL 60559-0305
Phone:(630) 964-1062
Fax:.....(630) 964-1105
<http://www.donhansen.com>
Editor: Don Hansen
e-mail:..... don@donhansen.com
- **American Football Coaches Association**
<http://www.afca.org>

Broadcast Outlets

Radio: WMIS The River 92.1 FM

Voice of the Beavers **Brian Schultz** returns for this seventh year behind the mic as Bemidji State continues its broadcast agreement with R.P. Broadcasting of Bemidji. In 2009, the broadcast moved from its original home Talk Radio 1360 AM to the company's newest station WMIS The River 92.1 FM. The move to the FM side of the dial and R.P. Broadcasting's 600-foot tower will expand the reach of broadcast signals to nearly 90 miles. **Brian Bissonette** provides expert analysis and color commentary for BSU home games.

WMIS's coverage of BSU women's hockey begins 30 minutes prior to opening face-off with a comprehensive pre-game show, featuring interviews with BSU players, coaches and others involved with the school's athletics programs, as well as analysis and insights on the coming game.

Additionally, all game broadcasts will be streamed live over the Internet via The River's web site (<http://www.wmisfm.com>).

TV: KBSU TV 17

In 2003, Bemidji State athletics entered a new era of media coverage, partnering with Charter Communications to provide live coverage for up to 50 BSU sporting events each year exclusively to Bemidji-area customers on Charter cable systems.

KBSU, Bemidji State's campus television station, will continue its long-standing tradition of producing BSU athletics events. In addition to the full home schedule of BSU men's hockey, KBSU will also produce BSU's full schedule of home football games and a selection of men's and women's basketball and volleyball games giving BSU unparalleled media coverage for its intercollegiate programs.

Local radio personality **Scott Williams**, recognized as one of the region's pre-eminent on-air talents, handles play-by-play duties for all KBSU-produced television broadcasts.

BSU Administration

Dr. Richard Hanson

President, Bemidji State University
North Dakota State University (1971)

The tenth president of Bemidji State University, Dr. Richard Hanson, took office officially on July 12, 2010. He also serves as president of Northwest Technical College.

The Minnesota State Colleges and Universities Board of Trustees announced Hanson's appointment on May 19, with Chancellor James McCormick formally presenting the president-elect to the faculty and staff of both campuses the following day.

Hanson, 60, had been interim president of North Dakota State University since Dec. 1, 2009. Previously, he served as



president of Waldorf College; professor of sociology, vice president for academic affairs and dean of the college, all at Augustana College; associate vice president for academic affairs, associate director of human development in the Extension Service and director of the Family Studies Institute, all at North Dakota State University; and chair of the Department of Home Economics at California State University, Chico.

Hanson also has held interim positions at North Dakota State University that included vice president for academic affairs and dean of the College of University Studies. Hanson earned his bachelor's degree in sociology and his master's in child development and family relations, both from North Dakota State University, and a doctorate in applied behavioral science from the University of California-Davis.

Dr. Rick Goeb

Director of Athletics
North Dakota State University (1989)

A new era in Bemidji State University athletics began July 13, 2001 when Dr. Rick Goeb was named BSU's first full-time director of intercollegiate athletics.

Goeb directs a 17-sport varsity athletics program at BSU with NCAA Division I men's and women's ice hockey and 15 Division II sports.

Beaver athletics has undergone dramatic changes in Goeb's tenure, having seen more than a dozen positions created or filled with new hires - including head coaches for women's hockey, men's and women's basketball, soccer, softball, baseball, women's golf, tennis and volleyball - and the hiring of BSU's first full-time athletics fundraiser.

In Goeb's five years overseeing BSU athletics, the program has entered one of the best all-around eras in the program's history. Men's ice hockey has won two College Hockey America regular-season titles, two tournament titles and made its first Division I NCAA Tournament appearance; men's basketball won its first NSIC Championship in decades, advanced to its first-ever NCAA Tournament and has hosted first-round NSIC playoff games each of the last four years; women's basketball hosted and won its first-ever NSIC playoff game; indoor track won its first-ever NSIC Championship; men's and women's golf have made NCAA regional appearances with both full teams and individual performers.



BSU athletics has also assembled a strong academic reputation under Goeb's leadership. Men's hockey has set a CHA single-season record for number of Academic All-CHA performers three times and produced the 2005 CHA Student-Athlete of the Year; women's ice hockey posted three consecutive WCHA Student-Athletes of the Year from 2002-04; and nearly two dozen BSU student-athletes have been recognized on the CoSIDA/ESPN The Magazine Academic All-District V Team with four Academic All-America honorees.

Goeb came to Bemidji State after six years as senior associate athletics director at the University of Alaska-Fairbanks. At Fairbanks, Goeb served as NCAA compliance officer, monitored academic eligibility and acted as the liaison for booster clubs.

Prior to his position at Fairbanks, Goeb spent two years as an administrator at North Dakota. Goeb also served as the head wrestling coach at St. Cloud State from 1990-93 when he was an instructor in physical education and a facility coordinator; was the strength and conditioning coach at Northern Colorado from 1989-'90; and served as an assistant wrestling coach at North Dakota State from 1988-'89.

Originally from Anoka, Minn., Goeb received his undergraduate degree at North Dakota State, where he was also a Division II national wrestling champion. Goeb earned his master's from Northern Colorado and doctorate from North Dakota. He and his wife Carol have two daughters, Amber and Anne and a son, Jordan.

Brad Folkestad

Director of Athletic Media Relations
Bemidji State University (2001)

Brad Folkestad is in his ninth year in the Office of Athletic Media Relations at Bemidji State. As Director, he oversees all publicity and media relations operations for BSU's 17-sport athletics department, and directly handles communications for the university's football, men's hockey, golf and track and field programs.

Entering his 10th year in the athletic media relations field, Folkestad was promoted to the Director post in the spring of 2007.

Folkestad has spent seven years of professional career at BSU. Starting with a two-year stint as a graduate assistant in 2002, he returned as the Assistant SID in the fall of 2004 after a one-year assignment in the same capacity at the University of Minnesota Duluth.

In addition to serving as the men's and women's basketball contact during each of the first four years in the business, Folkestad's interests and experience in collegiate basketball run deep. He has volunteered at numerous conference, regional and national tournaments including the 2003 and 2006 NCAA



Division I Men's Midwest Regional Tournament in Minneapolis, Minn., the 2005 NCAA Division II Elite Eight in Grand Forks, N.D. at the 2003 NCAA Division II Women's Frozen Four.

He is an active member of the College Sports Information Directors of America and has been recognized for excellence in publications on a number of occasions including a Ninth in the Nation finish for his 2005 BSU Volleyball Media Guide.

Folkestad, 33, received his bachelor's degree in communication from BSU in 2001 and continues to work toward a master's degree in sports studies. He resides in Bemidji, Minn. with his wife Lisa and their five children Tim, Nicole, Carly, Mackenna and Baylor.

BSU Athletic Media Relations staff

Director

Brad Folkestad (Bemidji State, 2001)
men's hockey, men's and women's golf,
women's cross country and track and field
(218) 755-4603
bfolkestad@bemidjistate.edu

Assistant Director

Dax Larson (Minnesota State, 2007)
football, men's and women's basketball,
baseball
(218) 755-2763
dlarson@bemidjistate.edu

Graduate Assistant

Shawn Smith (Iowa State, 2008)
volleyball, women's hockey, softball, tennis
(218) 755-4619
ssmith@bemidjistate.edu

Student Interns

Eric Story (5th year), Courtney Anderson (3rd year), Tyler Christiansen (3rd year), Nick Filipovic (2nd year), Nick Ross (2nd year), Laura Lee (1st year), Zach Thole (1st year) and Aaron Young (1st year).

BSU Staff Directory



Dr. Rick Goeb
Director of Athletics



Sarah Levesque
Associate Athletic Dir.
Compliance/SWA



Bill Crews
Head Athletic Trainer



Brad Folkestad
Director of Athletic
Media Relations



Dax Larson
Assistant Director of
Athletic Media
Relations



Bill Holohan
Assistant Director,
Promotions & Sales



Deb Slough
Office Manager



Wayne Chadwick
Head Volleyball Coach



Jeff Tesch
Head Coach
Football



Tom Serratore
Head Coach
Men's Ice Hockey



Steve Sertich
Head Coach
Women's Ice Hockey



Matt Bowen
Head Coach
Men's Basketball



Mike Curfman
Head Coach
Women's Basketball



Jim Stone
Head Coach
Soccer

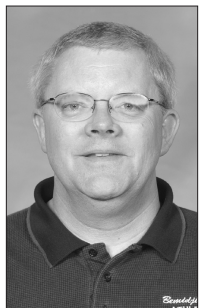

Craig Hougen
Head Coach
Track & Field/XC



Ekren Miller
Head Coach
Men's Golf



Mark Bagaason
Head Coach
Women's Golf



Beth Campus
Head Coach
Tennis



Tim Bellew
Head Coach
Baseball



TBA
Head Coach
Softball



Bucky the Beaver
Mascot

Administration & Support Staff

	phone	e-mail
Dr. Rick Goeb, Athletics Director	755-2941	rgoeb
Sarah Levesque, Associate AD, Compliance/SWA	755-2142	slevesque
Debbie Slough, Athletics Administrative Assistant	755-2941	dslough
Brad Folkestad, Director Athletic Media Relations	755-4603	bfolkestad
Dax Larson, Assistant Director	755-2763	dlarson
Ross LaDue, Graduate Assistant	755-2763	gladue
Bill Holohan, Ass't Director of Promotions & Sales	755-	wholohan
Bill Crews, Head Athletic Trainer	755-2769	wcrews
Corinne Dauksavage, Ass't Trainer	755-2769	cdauksavage
Bekah Hessinger, Ass't Trainer	755-2769	rhessinger
Travis Shock, Ass't Trainer	755-2769	tshock
Mel Nygaard, Equip. Mgr	755-3292	mnygaard

Coaching Staff

	phone	e-mail
Jeff Tesch; HC, Football	755-2772	jtesch
Rich Jahner, Assoc. HC, Football	755-3785	rjahner
Brent Bolte, Ass't Football Coach	755-2768	bbolte
Eric Medberry, Ass't Football Coach	755-3770	emedberry
Matt Bowen; HC, Men's Basketball	755-2774	mbowen
Ryan Montgomery, Ass't MBB Coach	755-2323	rmontgomery

Coaching Staff

	phone	e-mail
Wayne Chadwick; HC, Volleyball	755-3785	wchadwick
Tim Bellew; HC, Baseball	755-4108	tbellew
Steve Sertich; HC, Women's Hockey	755-2958	ssertich
Amber Fryklund, Ass't WIH Coach	755-4251	afryklund
Shane Veenker, Ass't WIH Coach	755-4251	sveenker
Tom Serratore; HC, Men's Hockey	755-2879	tserratore
Bert Gilling, Ass't MIH Coach	755-2765	bgilling
Ted Belisle, Ass't MIH Coach	755-2765	ebelisle
Mike Curfman; HC, Women's Basketball	755-2783	mcurfman
Mark Bagaason, Ass't WBB/HC, Women's Golf	755-2324	mbagaason
Craig Hougen; HC, Track & Field	755-2883	chougen
Jim Stone; HC, Soccer	755-3784	jstone
Beth Campus; HC, Tennis	755-2325	bcampus
Ekren Miller; HC, Men's Golf	755-4641	emiller
TBA; HC Softball	755-4619	TBA

All numbers area code (218); e-mail suffix @bemidjistate.edu

2011-12 BEMIDJI STATE WOMEN'S HOCKEY



**Abby
Williams**



**Alex
Citrowske**



**Kristin
Huber**



**Emily
Erickson**



**Whitney
Wivoda**



**Emily
McKnight**



**Molly
Arola**



**Erika
Wheelhouse**



**Marlee
Wheelhouse**



**Mackenzie
Thurston**



**Sadie
Lundquist**



**Rachael
Kelly**



**Tess
Dusik**



**Lauren
Williams**



**Kristi
King**



**Alex
Ehlert**



**Montana
Vichorek**



**Kayleigh
Chapman**



**Allie
Duellman**



**Kimberly
Liedler**



**Alana
McElhinney**



**Jessica
Havel**



**Danielle
Williams**



**Natasha
Kostenko**



**Zuzana
Tomcikova**



**Jamie
Hatheway**



**Tegan
Rose**



WOMEN'S HOCKEY

2011-12 SCHEDULE

SEPTEMBER

23	Thunder Bay Queens (Exh.)	Bemidji, Minn.	7:07 p.m.
30	Providence	Bemidji, Minn.	7:07 p.m.

OCTOBER

1	Providence	Bemidji, Minn.	4:07 p.m.
7	at Ohio State*	Columbus, Ohio	7:07 p.m.
8	at Ohio State*	Columbus, Ohio	4:07 p.m.
14	at Maine	Orono, Maine	6:00 p.m.
15	at Maine	Orono, Maine	6:00 p.m.
21	St. Cloud State*	Bemidji, Minn.	2:07 p.m.
22	St. Cloud State*	Bemidji, Minn.	2:07 p.m.
28	Minnesota*	Bemidji, Minn.	7:07 p.m.
29	Minnesota*	Bemidji, Minn.	7:07 p.m.

NOVEMBER

4	at Minnesota State*	Mankato, Minn.	7:07 p.m.
5	at Minnesota State*	Mankato, Minn.	3:07 p.m.
10	Lindenwood	Eveleth, Minn.	7:00 p.m.
19	at Minnesota Duluth*	Duluth, Minn.	3:07 p.m.
20	at Minnesota Duluth*	Duluth, Minn.	3:07 p.m.
25	vs. North Dakota*	Crookston, Minn.	7:07 p.m.
26	North Dakota*	Bemidji, Minn.	7:07 p.m.

DECEMBER

9	Wisconsin*	Bemidji, Minn.	2:07 p.m.
10	Wisconsin*	Bemidji, Minn.	2:07 p.m.
30	at Robert Morris	Pittsburgh, Pa.	4:00 p.m.
31	at Robert Morris	Pittsburgh, Pa.	1:00 p.m.

JANUARY

6	Minnesota State*	Bemidji, Minn.	7:07 p.m.
7	Minnesota State*	Bemidji, Minn.	7:07 p.m.
13	Ohio State*	Bemidji, Minn.	7:07 p.m.
14	Ohio State*	Bemidji, Minn.	7:07 p.m.
20	at Minnesota*	Minneapolis, Minn.	6:07 p.m.
21	at Minnesota*	Minneapolis, Minn.	4:07 p.m.
27	at Wisconsin*	Madison, Wis.	TBA
28	at Wisconsin*	Madison, Wis.	TBA

FEBRUARY

3	at North Dakota*	Grand Forks, N.D.	7:07 p.m.
4	at North Dakota*	Grand Forks, N.D.	7:07 p.m.
10	Minnesota Duluth*	Bemidji, Minn.	2:07 p.m.
11	Minnesota Duluth*	Bemidji, Minn.	2:07 p.m.
17	at St. Cloud State*	St. Cloud, Minn.	2:07 p.m.
18	at St. Cloud State*	St. Cloud, Minn.	2:07 p.m.
24-26	WCHA Playoffs	TBA	TBA

MARCH

2-3	WCHA FINAL FACEOFF	Duluth, Minn.	TBA
-----	--------------------	---------------	-----

* WCHA GAME
ALL TIMES CENTRAL



A member of the Minnesota State Colleges and Universities system, Bemidji State University is an affirmative action, equal opportunity employer and educator. BSU Communications & Marketing 11-219.

