



2010-2011
BEMIDJI
STATE WOMEN'S HOCKEY



2009-10 Bemidji State Women's Hockey Award Winners



Zuzana Tomcikova

- WCHA Co-Player of the Year
- Team Slovakia Olympic Team
- All WCHA Second Team selection
- Five-Time WCHA Defensive Player of the Week



Montana Vichorek

- U.S. Under-22 Team
- All WCHA Third Team selection



2010-11 Bemidji State University Women's Hockey

Bemidji State Beavers	1-5
2010-11 Rosters	2-3
Season Outlook	4-5
2010-11 Schedule	5
Coaches and Support Staff	6-9
Head Coach Steve Sertich	6-7
Assistant Coaches	8
Support Staff	9
Player Profiles	10-27
This is Bemidji State University	28-39
The Campus	28-29
The City	30-31
Athletics Facilities	32
Bemidji Regional Events Center	33
Compliance and Media Services	34
Media Outlets	35
BSU Administration	36
BSU Staff Directory	37
2009-10 Season Review	38-52
2009-10 Stats	38-39
Game-by-Game Recaps	40-52
History and Records	53-65
Individual Records	53-55
Goaltending Records	56
Team Records	57
Year-by-Year Leaders	58
All-Time Results	59-61
Year-by-Year Results	62-63
All-Time Conference Awards	64
All-Time Roster	65
2010-11 Opponents	66-68
The WCHA	69-72
The Western Collegiate Hockey Association	69
WCHA Final Standings, Stats, and Awards	70-71
2010-11 WCHA Composite Schedule	72

The 2009-10 Bemidji State Women's Ice Hockey Media Guide is a production of the Bemidji State University Athletic Media Relations Department.

Executive Editor

Ross LaDue, Graduate Assistant, Athletic Media Relations

Assistant Editors

Brad Folkestad, Director of Athletic Media Relations
Dax Larson, Assistant Director of Athletic Media Relations
Rose Jones, BSU Communications and Marketing

Cover Design

BSU Communications and Marketing

Interior Content

Ross LaDue, Graduate Assistant, Athletic Media Relations
Brad Folkestad, Director of Athletic Media Relations

Photography

John Swartz, BSU Photo Service
Ross LaDue, Graduate Assistant, Athletic Media Relations



Team Roster

NUMERICAL ROSTER

No.	Name	Pos.	Ht.	Yr.	S/C	DOB	Hometown (Previous Team)
3	Abby Williams	F	5-2	R-So.	L	7/21/89	Alexandria, Minn. (Minnesota State University, Mankato)
8	Erin Johnson	F	5-6	Sr.	L	6/8/89	Farmington, Minn. (Farmington HS)
9	Annie Bauerfeld	F	5-6	Sr.	R	1/4/89	Woodbury, Minn. (South St. Paul HS)
10	Emily Erickson	F	5-9	R-So.	L	10/10/89	Coleraine, Minn. (Grand Rapids/Greenway HS)
13	Erin Cody	F	5-7	Sr.	R	8/17/88	Roseville, Minn. (Roseville Area HS)
14	Erika Wheelhouse	D	5-3	So.	L	5/9/91	Crookston, Minn. (Crookston HS)
15	Marlee Wheelhouse	D	5-1	Jr.	L	11/9/89	Crookston, Minn. (Crookston HS)
16	MacKenzie Thurston	F	5-7	So.	L	10/5/91	Ottawa, Ontario (All Saints Catholic HS)
17	Sadie Lundquist	F	5-5	So.	R	6/18/91	Cloquet, Minn. (Cloquet HS)
19	Tess Dusik	F	6-0	Fr.	R	1/6/92	Oak Bluff, Manitoba (Balmoral Hall Prep)
22	Lauren Williams	F	5-2	Jr.	R	8/3/90	Eagan, Minn. (Minnesota Thoroughbreds)
23	Molly Arola	F	5-9	So.	R	1/1/91	Walker, Minn. (Grand Rapids/Greenway HS)
24	Alex Ehlert	D	5-6	Fr.	R	12/27/91	Portage, Wis. (Madison Capitals AAA)
25	Montana Vichorek	D	5-7	Jr.	R	7/24/90	Moose Lake, Minn. (Cloquet HS)
28	Allie Duellman	D	5-8	Fr.	R	7/7/92	Maplewood, Minn. (Roseville Area HS)
29	Kimberly Lieder	F	5-7	Jr.	R	3/31/90	Eagan, Minn. (Minnesota Thoroughbreds)
31	Alana McElhinney	G	5-8	Jr.	L	11/30/90	Calgary, Alberta, (Calgary Bruins)
35	Jessica Havel	G	5-7	So.	L	7/20/91	Grand Rapids, Minn. (Grand Rapids/Greenway HS)
59	Danielle Williams	D	5-10	Fr.	R	6/10/92	Waconia, Minn. (Minnesota Thoroughbreds)
88	Zuzana Tomcikova	G	5-11	Jr.	L	4/23/88	Bratislava, Slovakia (Slovakian National Team)
91	Jamie Hatheway	F	5-4	So.	R	4/15/91	Trenton, Ontario (Durham Junior Lightning)
92	Emily McKnight	F	5-8	Fr.	R	7/12/92	Roland, Manitoba (Balmoral Hall Prep)

ALPHABETICAL ROSTER

No.	Name
23	Molly Arola
9	Annie Bauerfeld
13	Erin Cody
28	Allie Duellman
19	Tess Dusik
24	Alex Ehlert
10	Emily Erickson
91	Jamie Hatheway
35	Jessica Havel
8	Erin Johnson
29	Kimberly Lieder
17	Sadie Lundquist
31	Alana McElhinney
92	Emily McKnight
16	MacKenzie Thurston
88	Zuzana Tomcikova
25	Montana Vichorek
14	Erika Wheelhouse
15	Marlee Wheelhouse
3	Abby Williams
59	Danielle Williams
22	Lauren Williams

ROSTER BREAKDOWN

BY CLASS

Seniors (3)

Annie Bauerfeld
Erin Cody
Erin Johnson

Juniors (6)

Kimberly Lieder
Alana McElhinney
Zuzana Tomcikova
Montana Vichorek
Marlee Wheelhouse
Lauren Williams

Sophomores (8)

Molly Arola
Emily Erickson
Jamie Hatheway
Jessica Havel
Sadie Lundquist
MacKenzie Thurston
Erika Wheelhouse
Abby Williams

Freshman (5)

Allie Duellman
Tess Dusik
Alex Ehlert
Emily McKnight
Danielle Williams

BY GEOGRAPHY

United States

Minnesota (14)

Molly Arola
Annie Bauerfeld
Erin Cody
Allie Duellman
Emily Erickson
Erin Johnson
Kimberly Lieder
Montana Vichorek
Erika Wheelhouse
Marlee Wheelhouse
Abby Williams
Danielle Williams
Lauren Williams

Wisconsin (1)

Alex Ehlert

Canada

Alberta (1)

Alana McElhinney

Manitoba (2)

Tess Dusik
Emily McKnight

Ontario (2)

Jamie Hatheway
MacKenzie Thurston

Slovakia

Bratislava (1)

Zuzana Tomcikova

Team Roster



3
Abby Williams



8
Erin Johnson



9
Annie Bauerfeld



10
Emily Erickson

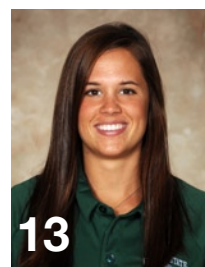

13
Erin Cody

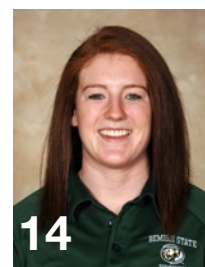

14
Erika Wheelhouse

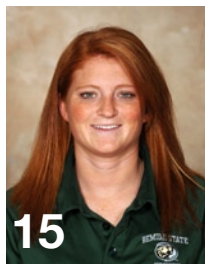

15
Marlee Wheelhouse



16
MacKenzie Thurston

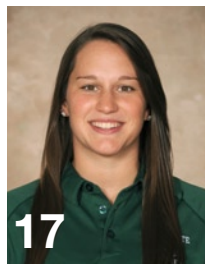

17
Sadie Lundquist

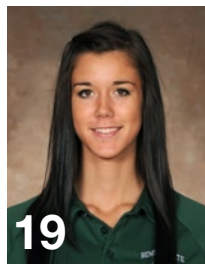

19
Tess Dusik

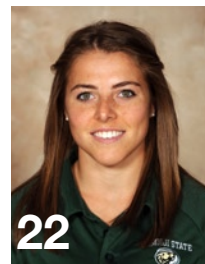

22
Lauren Williams

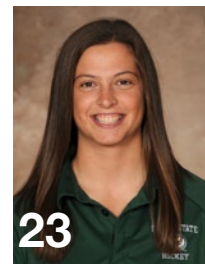

23
Molly Arola

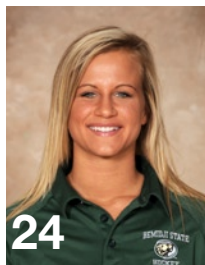

24
Alex Ehlert

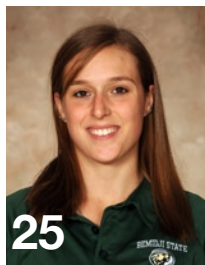

25
Montana Vichorek

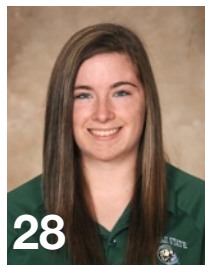

28
Allie Duellman

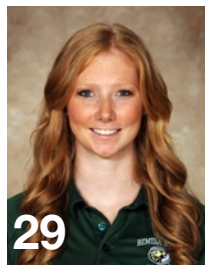

29
Kimberly Lieder

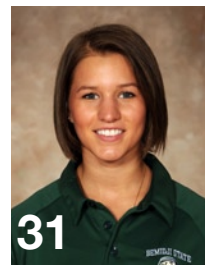

31
Alana McElhinney

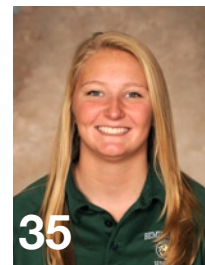

35
Jessica Havel

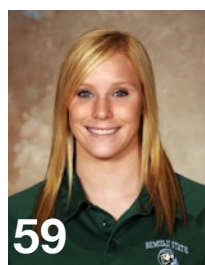

59
Danielle Williams

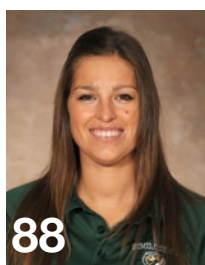

88
Zuzana Tomcikova



91
Jamie Hatheway

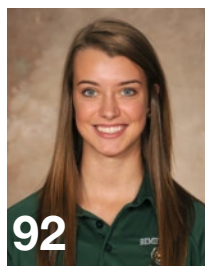

92
Emily McKnight

Pronunciation Guide

No.	Name	Pronunciation
23	Molly Arola	(uh-roll-uh)
9	Annie Bauerfeld	(bow-er-FELD)
28	Allie Duellman	(DUAL-man)
19	Tess Dusik	(doo-sick)
24	Alex Ehlert	(AY-lert)
35	Jessica Havel	(HAY-vuhl)
29	Kimberly Lieder	(LEAD-er)
17	Sadie Lundquist	(lund-kwist)
35	Alana McElhinney	(ah-LAN-uh) (mack-ell-hin-nee)
88	Zuzana Tomcikova	(zoo-zah-nuh) (tom-che-koh-va)
25	Montana Vichorek	(vuh-chore-ick)

Season Outlook

The Bemidji State women's hockey team made history last season claiming its first-ever playoff victories and first-ever trip to the Western Collegiate Hockey Association FINAL FACE-OFF. Finishing the season with a record of 12-19-7 (9-12-7-3 WCHA) the Beavers tied a school record for most conference wins, and finished tied for fifth in the WCHA.

The 2010-11 squad will return the top four scorers from the past two seasons: forwards, Erin Cody, Erin Johnson, Annie Bauerfeld, and defensemen Montana Vichorek. The four combined for 54 percent of the Beaver's offensive output in the 2009-10 season.

The team will also be returning junior goaltender Zuzana Tomcikova who garnered WCHA Co-Player of the Year and All-WCHA Second Team honors last year after posting a .938 save percentage, while making 795 saves.

Seniors Cody and Bauerfeld will be team captains for the 2010-11 campaign. This will be the second year as captain for Cody.

Forwards

Bemidji State will return more than 85 percent of its offensive production from the 2009-10 season.

Erin Cody, BSU's leading goal scorer for the past two years, had another standout season last year lighting the lamp 20 times and picking up 13 assists. Out of her 20 goals scored five came on the power play and two were game-winners. Cody also led the team in shots (156), which was a single-season record. She won WCHA Offensive Player of the Week for the week of Dec. 9-15 after putting the puck in the back of the net four times, twice on the power play, while also picking up one assist on the weekend.

Along with Cody, seniors Annie Bauerfeld and Erin Johnson were the teams second and third leading goal scorers, respectively. Bauerfeld tallied 27 points last season (9G, 18A). Her 18 assists were good for first on the team. Johnson amassed 18 points (11G, 7A) while missing 10 games due to injury. She led the team in power-play goals (6) and game-winners (4).

The trio of Cody, Bauerfeld, and Johnson will be called upon to lead the BSU offense this year as the three provided for over 40 percent of the total offense last year. They

also provided for the majority of the offense on special teams scoring a combined 14 out of a total 18 power play goals. Their production on the power-play will be a key to the success for the Beavers this season.

"We're lucky to have our top three scorers coming back this season," said head coach Steve Sertich. "While Cody, Bauerfeld, and Johnson have been our main offensive players for the past few years they'll need help too. To be successful this year we'll need everyone to chip in and hopefully we can get some scoring from the younger players as well."

Other key contributing forwards were red-shirt-sophomore Emily Erickson, tacking 15 points last season (6G, 9A), and sophomore Sadie Lundquist, adding another 10 points (2G, 8A).

Also returning for the Beavers at the forward position are junior Lauren Williams, and sophomores MacKenzie Thurston, Molly Arola and Jamie Hatheway.

Newcomers to the Bemidji State forwards include Tess Dusik and Emily McKnight. Both played prep hockey at Balmoral Hall in Winnipeg, Manitoba.

Defensemen

The Bemidji State defense saw one of it's best efforts last season setting a school record for fewest goals against in a season with 98. Leading the Beaver D-Line this year will be junior Montana Vichorek. She was the teams fourth-leading goal-scorer last season after notching five goals and 12 assists. She led all defensemen in points (17) and goals. Vichorek's efforts did not go unnoticed as she was honored with All-WCHA Third Teams honors following the 2009-10 season.

Also returning for the Beavers on defense are sisters Marlee and Erika Wheelhouse. Marlee returns for her junior year while Erika will be entering her sophomore year. Between the two, they posted 20 assists, 14 by Erika and six by Marlee. On Jan. 13 Erika was named WCHA Newcomer of the Week after posting two assists, blocking nine shots and helping kill off nine penalties against Minnesota State in the Jan. 8-9 weekend series.

"Vichorek, Erika, and Marlee will be our main anchors on defense this year as those three have proven themselves in the

league," commented Sertich. "Vichorek had a tremendous year last season and hopefully she'll continue to be one of the top defensemen in the league."

Also returning on the blue line for BSU is junior Kimberly Lieder who picked up four assists last season.

New to the defensive corps for the 2010-11 season are freshmen, Allie Duellman, Alex Ehlert, and Danielle Williams.

Goaltending

Goaltending for Bemidji State has always been a strong point, and juniors Zuzana Tomcikova and Alana McElhinney are keeping the tradition going strong.

Last season the duo combined for the fewest goals allowed in school history (98) and lowest team goals against average (2.54). Tomcikova and McElhinney also combined to post a single-season high seven team shutouts, five by Tomcikova and two by McElhinney.

"It's a nice problem to have that both goalies have shown that they can play in the league," Sertich said. "We feel comfortable with both of them in net and we know we can have success if we can limit the back-door plays and keep the shots to the outside."

After a stellar freshman Tomcikova made an even better sophomore debut season gathering 795 saves on 848 shots. She finished with a .938 save percentage on the season while recording a 2.06 goals against average. She was also nominated for the 2010 Patty Kazmaier Award; an award of The USA Hockey Foundation that recognizes the accomplishments of the most outstanding player in NCAA Division I women's ice hockey each season. At the end of the season, Tomcikova was named WCHA Co-Player of the Year and was named to the All-WCHA Second Team.

Tomcikova left the Beavers in February to represent her native country in the 2010 Winter Olympic Games in Vancouver where she played in all five games for the Slovakian National Women's Ice Hockey Team. In those five games she faced 235 shots on goal, more than any other goaltender, male or female, in the 2010 Winter Games.

During her absence, McElhinney was called upon to help fill the vacancy in net. She

Season Outlook

played in nine games after Tomcikova left posting a .914 save percentage and a 2.55 goals against average. She recorded her first WCHA win on Feb. 7 when she blanked the then No. 9 Wisconsin Badgers 2-0. She picked up her second WCHA win and second career shutout a week later shutting down North Dakota 1-0.

Also in net for the Beavers is sophomore Jessica Havel who joined the squad last year as a walk-on.

The Schedule

Arguably one of the most exciting things the Beavers are looking forward to this season is playing in its new home at the Bemidji Regional Events Center.

"The players are really excited," Sertich said. "To have state-of-the-art locker rooms, a lounge, and all the features that come with having a new arena is pretty thrilling."

However, the team will have to wait a few weeks as they play one exhibition against the Toronto Jr. Aeros on Sept. 24 before starting the 2010-11 season on Oct. 1 when the Beavers head out to Detroit, Mich. where they will face-off against Wayne State University. The following weekend on Oct. 8-10 the Beavers travel to Madison, Wisc. to take-on the Badger in the first conference games of the 2010-11 season.

On Oct. 15 the women's hockey team will christen the new home arena as they host heavyweights Mercyhurst. The game will be played at 2:07 p.m. and will be the first-ever hockey game played at the Bemidji Regional Events Center. The men's hockey team will open their home schedule later the same night as they host North Dakota at 7:37 p.m. Mercyhurst and BSU will play again the following day at the BREC.

"It's going to be an exciting weekend with the men playing North Dakota and us playing Mercyhurst, I think both those teams will be in the top three of the country," commented Sertich.

After opening the home schedule, the Beavers remain at home for the following four weeks, starting with the Minnesota Whitecaps on Oct. 22-23. The Beavers will host St. Cloud State on Oct. 29-30. Last season BSU ended St. Cloud State's hopes for a playoff run, beating them in St. Cloud in a best-of-three series in the first round of WCHA Playoffs. Bemidji State then opens

November with two home weekends against defending National Champions Minnesota Duluth on Nov. 5-6 and North Dakota on Nov. 11-12.

The Beavers will take a week off before traveling to Ohio State University during Thanksgiving weekend, before returning home to host the Golden Gophers of Minnesota on Dec. 3-4. BSU will then travel to Mankato, Minn. to take on the Mavericks on Dec. 10-11 before going on break for the holidays.

Opening up the new year, Bemidji State will travel to St. Cloud on Jan. 7-8 and to North Dakota on Jan. 15-16. The rest of the season will see the Beavers rotating back-and-forth between home and away series, hosting Minnesota State on Jan. 21-22, heading to Duluth on the following weekend, hosting Wisconsin on Feb. 4-5, traveling to the University of Minnesota on Feb. 11-12, and finally closing the season at home with a series against Ohio State University on Feb. 18-19.

The first round of the WCHA Playoffs are set for the weekend of Feb. 25-27 and will be hosted by the high seed.

2010-11 Schedule

September

24 Toronto Jr. Aeros ^ 7:07 p.m.

October

1 at Wayne State 6:00 p.m.
 2 at Wayne State 12:00 p.m.
 8 at Wisconsin * 7:07 p.m.
 10 at Wisconsin * 2:07 p.m.
 15 **Mercyhurst** 2:07 p.m.
 16 **Mercyhurst** 2:07 p.m.
 22 **Minn. Whitecaps** ^ 6:07 p.m.
 23 **Minn. Whitecaps** ^ # 4:07 p.m.
 29 **St. Cloud State** * 2:07 p.m.
 30 **St. Cloud State** * 2:07 p.m.

November

5 **Minn. Duluth** * 7:07 p.m.
 6 **Minn. Duluth** * 6:07 p.m.
 12 **North Dakota** * 2:07 p.m.
 13 **North Dakota** * 2:07 p.m.
 26 at Ohio State * 6:07 p.m.
 27 at Ohio State * 6:07 p.m.

December

3 **Minnesota** * 7:07 p.m.
 4 **Minnesota** * 2:07 p.m.
 10 at Minnesota State * 7:07 p.m.
 11 at Minnesota State * 3:07 p.m.

January

7 at St. Cloud State * 2:07 p.m.
 8 at St. Cloud State * 2:07 p.m.
 15 at North Dakota * % 7:07 p.m.
 16 at North Dakota * 2:07 p.m.
 21 **Minnesota State** * 2:07 p.m.
 22 **Minnesota State** * 2:07 p.m.
 28 at Minn. Duluth * 7:07 p.m.
 29 at Minn. Duluth * 7:07 p.m.

February

4 **Wisconsin** * 6:07 p.m.
 5 **Wisconsin** * 4:07 p.m.
 11 at Minnesota * 6:07 p.m.
 12 at Minnesota * 4:07 p.m.
 18 **Ohio State** * 2:07 p.m.
 19 **Ohio State** * 2:07 p.m.
 25-27 WCHA Playoffs TBA

March

4-6 WCHA FINAL FACE-OFF TBA

Home games in bold

* Denotes WCHA game

Game held in Eveleth, Minn.

% Game held in Roseau, Minn.

All times Central

Head Coach



Steve Sertich

Colorado College '74
Fifth year at BSU

Steve Sertich enters his fifth season as head coach of the BSU women's hockey program. At the end of the 2009-10 regular season, Sertich was honored as the 2010 WCHA Coach of the Year as the team soared to new heights never-before-seen at Bemidji State. Finishing tied for fifth place in the Western Collegiate Hockey Association with a 12-19-7 overall record (9-12-7-3 WCHA), the team claimed its first-ever playoff victory. The team eventually won its playoff series and made the debut trip to the WCHA FINAL FACE-OFF in Minneapolis, before bowing out after losing to the eventual National Champions Minnesota Duluth.

In the spring on 2010, Sertich was inducted into the Minnesota High School Hockey Coaches Hall of Fame. The honor, which is bestowed by the Minnesota Hockey Coaches Association, is given to coaches that have outstanding contributions to the sport of hockey in the state of Minnesota.

Under his tutelage, the BSU women's hockey team has posted its most conference wins in a single season, with nine in both 2009-10 and 2006-07. Sertich has also coached two Olympians while at Bemidji State, Nina Ziegenhals who played for Team Germany in the 2002 Winter Olympics in Salt Lake City, and Zuzana Tomickova who played for Team Slovakia in the 2010 Winter Olympics in Vancouver.

During summer 2008, Sertich served as an assistant coach for the U.S. Women's Under-22 Select team that played in the annual three-game Women's Under-22 Series with Canada, which took place from Aug. 20-23.

Sertich came to Bemidji State University after spending 13 years as the head varsity coach at Roseville Area High

School. He coached the Roseville boys' team from 1993-2003, leading it to a 156-71-11 record and two Minnesota State tournament appearances. Under Sertich's guidance, Roseville finished third in the 2002 tournament and second in 2003. He led Roseville to Suburban East Conference Championships in 2002 and 2003. Sertich earned four Coach of the Year honors, as he was named Section 3AA boys' Coach of the Year in 1999, Section 2AA Boys' Coach of the Year in both 2002 and 2003, and Class AA Coach of the Year in 2003.

In 2003, Sertich moved to head coach of the Roseville girls' varsity team and in three seasons led the program to a record of 62-21-2. The Roseville girls finished fourth in the 2006 state tournament and captured Suburban East Conference titles in both '04 and '05. Sertich was named the 2004 Section 2AA Girls' Coach of the Year. Sertich began his coaching career in 1976 as the head boys' varsity coach at Northfield (Minn.) High School, and over the next 20 years he would hold a variety of head and assistant coaching positions at the high school, college and national levels.

After one year at Northfield, he moved on to Virginia (Minn.) High School as head boys' varsity hockey coach for one year, was an assistant with Team Midwest in the U.S. National Development Program at the 1979 Olympic Sports Festival, spent one year as an assistant at Colorado College in 1982-83, and served three years as an assistant coach at Palmer (Colo.) High School from 1983-86.

He returned back to Minnesota in 1987 as the assistant boys' varsity coach at Blaine (Minn.) High School and later served as an assistant at Richfield (Minn.) High School. In

Head Coach

1997, he was an assistant for Team Minnkota with the U.S. Development Program Select 17 program.

Sertich also has extensive camp coaching experience, starting as the director and head coach of the Minnesota Hockey Satellite Training Program in Roseville from 1995-2003. In addition, he has been the director of the Roseville Summer Hockey School since 2000 and the director and head coach of the Roseville Hockey Satellite Training Program since 2003.

Sertich began his playing career with the Colorado College Tigers in 1970 and assembled a standout four-year career, during which he played 125 games and scored 162 points (75G, 87A). He had 53 points (28G, 25A) as a junior in 1972-73 and 61 points (25G, 36A) as a senior in 1973-74.

Sertich was a member of the U.S. National Team from 1973-75, and played on a team which trained in Bemidji. He was also a member of the 1976 U.S. Olympic team, which finished fifth at the Innsbruck, Austria games. The U.S. team recorded wins over Finland and Poland en route to a 2-3 finish in Group A.

He also played two years in the German Professional League, spending the 1974-75 season as captain for Fussen and two seasons from 1978-80 playing for Nurnburg.

In May 2007, Sertich became the Vice President of Board of Directors for the U.S. Hockey Hall of Fame Museum located in Eveleth, Minn. Some of his responsibilities as Vice President of Board of Directors includes making decisions on marketing and purchasing endeavors, along with planning and making decisions for specific operations taking place throughout the year. Currently, Sertich is working on organizing the U.S. Hockey Hall of Fame Museum game which will be held in Eveleth. The first Hall of Fame game will take place Oct. 18 of this season, when the Beavers face the University of Wisconsin at the Hippodrome.

Sertich is a 1974 graduate of Colorado College with a bachelor's degree in elementary education and humanities. He received a master's degree in elementary education from Minnesota State in 1999.

Sertich's son, Marty Sertich, played for Colorado College from 2002-06 and scored 181 points (61G, 121A) during a stellar four-year career. He won the 2005 Hobey Baker Memorial Award, given to

the most outstanding player in college hockey, and was a finalist for the award in 2006. He was First-Team All WCHA and WCHA Player of the Year in 2005 and was a second team All-WCHA selection in 2006. Marty is currently in the National Hockey League, playing in the Colorado Avalanche organization.

AT A GLANCE

Education:

- B.A. Elementary Education and Humanities, Colorado College, 1974
- M.S. Elementary Education, Minnesota State University, Mankato, 1999

Coaching History:

Year	School	Position
1993-03	Roseville Area HS	Head Coach (Boys)
2003-06	Roseville Area HS	Head Coach (Girls)
2006-	Bemidji State	Head Coach

Honors and Awards:

- 1999
 - Section 3AA Boys' Coach of the Year
- 2002
 - Section 2AA Boys' Coach of the Year
- 2003
 - Section 2AA Boys' Coach of the Year
- 2003
 - Class AA Boys' Coach of the Year
- 2004
 - Section 2AA Girls' Coach of the Year
- 2009-10
 - Minnesota High School Hockey Coaches Hall of Fame
 - WCHA Coach of the Year



Assistant Coaches



Heather Farrell

Ohio State '04
Fourth year at BSU

Farrell enters her fourth year at BSU serving as an assistant coach with the women's hockey team. She works with defensemen and runs the strength and conditioning program for BSU's women's ice hockey program. She also serves as the travel coordinator and academic advisor.

Coming to BSU after spending the 2006-07 season as the women's hockey interim head coach at Bowdoin College, Farrell led the Polar Bears to a 17-7-2 (.692) overall record and an 11-3-2 (.750) mark in the NESCAC. She also led her team to the conference semifinals, losing to Amherst 2-3 in overtime. Prior to her stint as the interim head coach, Farrell was an assistant coach at Bowdoin for two seasons, where she helped lead the Polar Bears to an overall record of 54-21-4 (.709) and a 38-7-3 (.823) mark in NESCAC competition. In 2004-05, her first season with the Polar Bears, the team went 20-5-1 and 15-1-0 in conference play.

In addition to women's ice hockey interim head coaching duties, Farrell was responsible for organizing all recruiting efforts, was the assistant strength and conditioning coach and was the women's golf head coach during the 2006 season.

During the 2005 year, Farrell oversaw events/game management at Bowdoin College where she gained the opportunity to be the NCAA Field Hockey Tournament Liaison in fall 2005.

Farrell also has extensive experience in coaching camps and clinics. She has been the assistant director of the Bowdoin Hockey Overnight Camp, the Director of the fall and spring Bowdoin Hockey Clinic, along with working numerous ice hockey camps and clinics over the past five years. She has worked camps at Ohio State University and the University of Connecticut, along with working the Moe Tarrant's Cutting Edge Showcase, the Chicago Showcase and the USA Hockey New England Development Camp.

Farrell began her coaching venture in winter 2003 when she instructed mite level players in the fundamentals of hockey.

Farrell is a 2004 graduate of Ohio State University with a bachelor of science degree in education, a major in sport and leisure studies and a concentration in sport performance and coaching.

Coaching History:

Year	School	Position
2004-06	Bowdoin College	Assistant Coach
2006-07	Bowdoin College	Interim Head Coach
2007-	Bemidji State	Assistant Coach



Shane Veenker

Bemidji State '01
Fourth year at BSU

A native of Windom, Minn., Veenker played his high school hockey in Windom, Minn. and graduated from Bemidji State in 1993 with a degree in sport studies and management with a minor in coaching. In 2008 he added an additional Bachelor's degree in physical education with an emphasis in adapted physical education. He is currently working towards a Master's degree in sports administration from Bemidji State.

Veenker has participated in many community service activities including serving on the Board of Directors for the Minnesota Selects Festival, Relay For Life, and working on the Bemidji Area Alumni Chapter.

Veenker is in his third year as an assistant coach with the Bemidji State University women's hockey team. His involvement with the program includes serving as the recruiting coordinator, assisting with the defensive core, assisting with daily practices, video breakdown, community involvement, camps and favorite faculty dinner.

He has served as a coach at the USA Hockey Girls Select Player Development Camp, most recently with the 2009 Girls' Select 17 Player Development Camp, the Minnesota Hockey Advanced 15 Camp, prospects camp, and Balmoral Hall Showcase. He also was an instructor at Mike & Dave Allison Hockey School in Fort Francis, Ontario for several summers.

Veenker came to BSU after serving as head softball and assistant women's hockey coach in 2006-07. Prior to that, he spent time as an assistant at Bemidji High School coaching girls' hockey, and also spent two seasons as the Bagley-Fosston boy's varsity coach.

Coaching History:

Year	School	Position
2004-06	Bemidji HS	Assistant Coach (Girls)
2006-07	Bemidji State	Head Softball Coach / Asst. Women's Hockey Coach
2007-	Bemidji State	Assistant Coach

Support Staff



Casie Hanson

Volunteer Coach
First year

Hanson comes to Bemidji State after a five-year stint at the University of North Dakota where she lettered four years in both women's ice hockey and softball. While at UND she garnered numerous awards including the 2005-06 UND Female Rookie of the Year, the 2007-08 WCHA Outstanding Student-Athlete of the Year, and being named to the 2008 Daktronics All-America First Team in softball.

In her four years playing ice hockey for the Sioux, Hanson amassed 32 points (19G, 13A) in 140 games played.

Hanson helped coach the UND hockey camps in the summers of 2008 and 2009 while also helping out with a camp in the summer of 2006 in Mankato, Minn.

Hanson graduated in 2010 with a bachelor of science in physical education, exercise science, and wellness, and a bachelor of science in community nutrition.



Andrea Nichols

Equipment Manager
First year

Beginning her first season with Bemidji State, Nichols joins the staff as the team's equipment manager. Her duties include sharpening skates, traveling with the team on road trips, ordering equipment for all the players and organizing the locker room and equipment room. She also sets up the locker room prior to each game.

Named Miss Hockey in 2003, Nichols played for the University of Minnesota between 2003-07. In her four years with the Golden Gophers she won two national championships and was a two-year captain.

After her four-years at Minnesota, she went on to play with the Minnesota Whitecaps and was an assistant coach with the Minnetonka High School girls' hockey team. She also helped coach numerous hockey camps including the Freshman and Sophomore camp in Breezy Point, Minn. and the Junior Festival in Prior Lake, Minn.

The Mt. Iron, Minn. native graduated in 2007 from the University of Minnesota with a degree in sport studies.



Kassi Nordmeyer

Athletic Training Graduate Assistant
First year

Nordmeyer begins her first year as an Athletic Training Graduate Assistant at Bemidji State. Her responsibilities at BSU include being the head athletic trainer for the women's volleyball and women's ice hockey programs.

Along with being a certified athletic trainer and a member of the National Athletic Trainers' Association, she received her massage therapy certification from Northwestern Health Sciences University in Bloomington, Minn.

The Cottonwood, Minn. native is a 2010 graduate of St. Cloud State University where she completed her degree in athletic training and also received minors in biology and coaching.

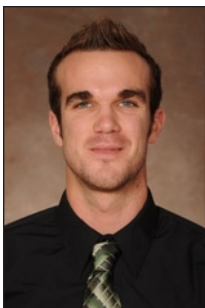

Ross LaDue

Athletic Media Relations
Second year

LaDue is in his second year as a Graduate Assistant for the Athletic Media Relations at Bemidji State University. He currently serves as the primary contact for women's soccer, women's hockey, and softball teams, while also assisting with all 17 sports at BSU.

A 2009 graduate of Iowa State University, LaDue served one year as an undergraduate assistant in the Athletics Communications office at Iowa State where he assisted with office and game-day duties, while also helping with event photography. In 2009 he assisted with the media relations staff for the 2009 Big 12 Women's Basketball Tournament in Oklahoma, City.

Prior to working for Iowa State's Athletics Communicatin office, LaDue worked two years at the student newspaper, the Iowa State Daily, as a staff photographer and later as photography editor. In the spring of 2008, he spent one semester studying sports media at the University of Canberra located in Canberra, Australia.

The Elk Grove, Calif. native is a 2009 graduate of Iowa State University obtaining a degree in journalism with an emphasis in public relations and an area of concentration in sport studies.



Annie Bauerfeld

Senior • Woodbury, Minn. (South St. Paul HS)
5-6 • Forward • Shoots Right

9

2009-10 (Junior)

- WCHA Scholar Athlete
- Academic All-WCHA

Collected a career-high 27 points, while also getting career highs in goals (9) and assists (18)...finished first on the team in assists, second in points and third in goals...scored the lone-goal and eventual game-winner against then No. 4 Wisconsin (Oct. 10, 2009)...scored two extra-attacker game-tying goals, one at the 19:59 mark against Minnesota State (Nov. 6, 2009) and one at the 19:36 mark against St. Cloud State (Jan. 30, 2009)...scored a career-high three goals on the power play...the trio of Bauerfeld, Erin Cody, and Erin Johnson accounted for almost half of the offensive production for the Beavers.



2008-09 (Sophomore)

- WCHA Scholar Athlete
- Academic All-WCHA

Scored eight goals, and notched 13 assists and 21 points while playing in all 36 games... finished second on the team in assists and points, and was third in goals...scored against every WCHA opponent except one...won the game for the Beavers with a goal against Minnesota State (Feb. 9, 2009)...scored a game-tying goal against St. Cloud State (Feb. 13, 2009)...named WCHA Offensive Player of the Week (Jan. 14, 2009).

2007-08 (Freshman)

Played in all 36 games, and tied for the team lead in both goals (five) and points (10)... scored first career goal against Ohio State (Nov. 3, 2007)...notched first collegiate point with an assist against the Buckeyes (Nov. 2 2007)...notched first-career two-assist game in a 4-1 win over North Dakota (1/11/08)...recorded first-career two-goal game with two power-play goals against Minnesota State (Feb. 9, 2008)...scored against Minnesota (Feb. 1, 2008).

Prior to BSU

Bauerfeld was a 2005-06 all-conference team selection at South St. Paul High School... she was a member of the Minnesota State Tournament All-Tournament Team in 2005-06...was part of two class AA state championship teams while at South St. Paul.

Personal

Andrea Sue Bauerfeld...born Jan. 4, 1989...daughter of Warren and Sue Bauerfeld...majoring in psychology.

CAREER STATS

Year	GP	G-A	P	+/-	PIM	PPG	SHG	GWG
07-08	36	5-5	10	-7	10-31	2	0	0
08-09	36	8-13	21	-22	8-16	1	1	1
09-10	38	9-18	27	-11	8-16	3	0	1
Total	110	22-36	58	-40	26-63	6	1	2

CAREER SINGLE-GAME HIGHS

Goals: 2 (once; 2/09/08 at Minnesota State)
Assists: 2 (8 times; last 2/7/10 at Wisconsin)
Points: 2 (10 times; last 2/7/10 at Wisconsin)



Erin Cody

Senior • Roseville, Minn. (Roseville Area HS)
5-7 • Forward • Shoots Right

13

2009-10 (Junior)

- Academic All-WCHA
- WCHA Scholar Athlete

Led the team scoring a career-high 20 goals, which ranks second all-time at BSU for most goals in a single season...also led the team in points with 33...her 156 shots on goal sets a new school mark for most shots on goal in a single season...heading into her senior year Cody sits seventh on the career-points list with 71, tied for third with career goals (36) and tied for fifth in career power-play goals with 11...scored the overtime game-winner against North Dakota on Dec. 6, 2009...had a twelve-game stretch where she scored 16 points (12G, 4A)...was named WCHA Offensive Player of the Week on Dec. 9...the trio of Cody, Annie Bauerfeld, and Erin Johnson accounted for almost half of the offensive production for the Beavers.

2008-09 (Sophomore)

- Academic All-WCHA
- WCHA Scholar Athlete

Led BSU in goals (12), assists (16) and points (28)...put home five power-play goals and two short-handed goals, which led the team...scored game-winners against both Robert Morris (Jan. 3, 2009) and Ohio State (Jan. 24, 2009)...scored four goals in a series against Minnesota State (Oct. 31-Nov. 1, 2008)...recorded two three-point games.

2007-08 (Freshman)

Tied for the team lead in both points (10) and assists (6)...scored four goals...recorded first career point with an assist against Minnesota State (Nov. 10, 2008)...scored her first career goal in a 2-1 loss to Niagara (Nov. 10, 2007)...scored in a 4-1 win over North Dakota (Jan. 11, 2008)...had a goal and an assist against both Vermont (Dec. 29, 2007) and Ohio State (2/22/08)...goal against Vermont was both a short-handed goal and a game-winner.

Prior to BSU

Cody was a four-year all-conference performer at Roseville Area High School and was also a five-time letterwinner during her prep career...was part of a team that was Suburban East Conference Champions twice and section 2AA champs twice during her career...helped lead Roseville Area to a fourth-place finish in the Minnesota State Tournament in her junior and senior seasons...is a three-time all-state performer and was named Pioneer Press Player of the Year her senior season...was named her team's Most Valuable Player for four seasons and she was her team's scoring leader for five consecutive seasons.

Personal

Erin Hansen Cody...born Aug. 17, 1988...daughter of Mike and Janelle Cody...majoring in psychology.



CAREER STATS

Year	GP	G-A	P	+/-	PIM	PPG	SHG	GWG
07-08	35	4-6	10	-8	14-28	1	1	1
08-09	36	12-16	28	-10	16-35	5	2	2
09-10	38	20-13	33	-2	13-26	5	0	1
Total	109	36-35	71	-20	43-89	11	3	4

CAREER SINGLE-GAME HIGHS

Goals: 2 (5 times; last 12/6/09 vs North Dakota)
Assists: 2 (twice; last 1/30/09 at North Dakota)
Points: 3 (three times; last 12/6/09 vs North Dakota)



Erin Johnson

Senior • Farmington, Minn. (Farmington HS)
5-6 • Forward • Shoots Left

8

2009-10 (Junior)

Missed 10 games due to injury and still led the team in power-play goals (6) and game-winning goals (4)...was third on the team in scoring with 18 points (11G, 7A)...her four game winners came against Wayne State (Oct. 30, 2009), Minnesota State (Nov. 7, 2009), North Dakota (Dec. 5, 2009) and once more against Minnesota State on Jan. 9, 2010...her six power-play goals ties her for first for the school record of most power-play goals in a single season...the trio of Johnson, Annie Bauerfeld, and Erin Cody accounted for almost half of the offensive production for the Beavers.

2008-09 (Sophomore)

Had a breakout sophomore campaign, exploding for 10 goals and 11 assists for 21 points...played in all 36 games...finished second on the team in goals and points, and third in assists...lit the lamp five times on the power-play, and once short-handed...scored the game-winning goal against Minnesota State (Jan. 10, 2009)...notched goals against every WCHA opponent except one...recorded a career-high two points in three different games.

2007-08 (Freshman)

Johnson notched one goal and three assists for four points...assisted on the game-winning goal in 3-2 win over Vermont for first career point (Dec. 30, 2007)...scored first-collegiate goal against St. Cloud State (Jan. 5, 2008)...recorded assists against both Minnesota Duluth (Jan. 19, 2008) and Minnesota State (Feb. 9, 2008).

Prior to BSU

Johnson was a three-time Minnesota all-conference performer and a five-time letterwinner during her prep career at Farmington High School...was a two-year captain and during her senior season she helped lead the Tigers to a section championship and a second-place finish in the Class A Minnesota State Tournament where she was named to the Class A All-Tournament Team...led the state in scoring with 98 points (58 goals and 40 assists) her senior season and was fourth in the state her junior season with 93 points (49 goals and 44 assists)...was named to the Pioneer Press All-State Team her junior and senior seasons and was a Ms. Hockey Top Ten Finalist her senior season...she was part of the Midwest Predators U19 Team from 2004-06...she garnered numerous awards such as Star Tribune Athlete of the Week, Pioneer Press Playmaker of the Week, and Kare 11 Athlete of the Week...she finished her career at Farmington with 148 goals and 143 assists good for 291 points in 165 games played...she also excelled in the classroom as she was named to the MGHCA Academic All-State team her senior season.

Personal

Erin Colleen Johnson...born June 6, 1989...daughter of Brian and Colleen Johnson...majoring in physical education and health.

CAREER STATS

Year	GP	G-A	P	+/-	PIM	PPG	SHG	GWG
07-08	34	1-3	4	-12	9-18	1	0	0
08-09	36	10-11	21	-12	16-32	5	1	1
09-10	28	11-7	18	-15	19-38	6	0	4
Total	98	22-21	43	-39	44-88	12	1	5

CAREER SINGLE-GAME HIGHS

Goals: 2 (twice; last 11/7/09 at Minnesota State)
Assists: 1 (16 times; last 11/6/09 at Minnesota State)
Points: 2 (5 times; last 12/5/09 at North Dakota)





Kimberly Lieder

Junior • Eagan, Minn. (Minnesota Thoroughbreds)
5-7 • Defense • Shoots Right

29

2009-10 (Sophomore)

Appeared in 35 games for the Beavers and recorded four assists...Lieder assisted on the game-winning goal against then No. 4 Wisconsin on Oct. 10, 2009... other assists came against Minnesota (Jan. 16, 2010), St. Cloud State (Jan. 29, 2010) and Minnesota Duluth in the WCHA FINAL FACE-OFF on March 6, 2010.

2008-09 (Freshman)

Saw action in 33 games and notched two assists during her rookie season...points came against Ohio State (Jan. 24, 2009) and St. Cloud State (Feb. 13, 2009).



Prior to BSU

Kimberly played high school hockey for Eastview High School her freshman and sophomore years...Competed as a member of the Minnesota Thoroughbreds from 2006-08... Earned honorable mention honors both years playing for EVHS...Led the Thoroughbreds in points during her time there...Lettered in track all four years...competed in state sophomore, junior and senior years...named All-State three years...took second in state in the 100-meter hurdles and the 4x200 relay...set the school record in 100-meter hurdles and 4x200 relay.

Personal

Kimberly Anne Lieder...born March 31, 1990...daughter of William and Renee Lieder...majoring in exercise science.

CAREER STATS

Year	GP	G-A	P	+/-	PIM	PPG	SHG	GWG
08-09	33	0-2	2	-7	4-8	0	0	0
09-10	35	0-4	4	-8	8-16	0	0	0
Total	68	0-6	6	-15	12-24	0	0	0

CAREER SINGLE-GAME HIGHS

Goals: 0
Assists: 1 (6 times; last 3/6/10 vs Minnesota Duluth)
Points: 1 (6 times; last 3/6/10 vs Minnesota Duluth)



Alana McElhinney

Junior • Calgary, Alberta (Calgary Bruins)
5-8 • Goaltender • Catches Left

31

2009-10 (Sophomore)

- Academic All-WCHA
- WCHA Scholar Athlete

Saw action in 13 games, starting 11...took over starting duties when teammate Zuzana Tomcikova left for an eight-game span to participate in the 2010 Winter Olympic Games in Vancouver...in those eight games McElhinney rose to the occasion recording a .913 save percentage and a 2.62 goals against average, she recorded her first WCHA victory and career shutout blanking Wisconsin on Feb. 7, 2010...on the season she played 760:18 minutes making 339 saves while recording a .897 save percentage and a 3.08 goals against average...came in for relief in the WCHA FINAL FACE-OFF and only surrendered one goal on 13 shots in 34:54 minutes worth of work against the eventual National Champions Minnesota Duluth...McElhinney also became the fourth goalie in school history to record a point, picking up an assist against St. Cloud State on Jan. 29, 2010.



2008-09 (Freshman)

McElhinney played in seven games and made five starts for a total of 370:45 minutes... finished the season with a 1-3-1 record, with her win coming against Robert Morris (Jan. 3, 2009).

Prior to BSU

Played three years in the Alberta Major Midget AAA Female Hockey League (AMMFHL)... in 2007, played for U-18 Team Alberta at Nationals...was a member of the 2007 Hokkeido-Alberta Sport Exchange, traveling to Japan...played for the Rocky Mountain Storm AAA 1989 team in summer 2006...played in the Czech Challenge Cup in Prague during summer 2006...played for the Southern Alberta 1990 AAA Selects team during summer 2005, which won the silver medal at the Lady Flames Summer Splash Tournament in Boston...also participated in three years of cross country, two years of badminton and one year of basketball...field hockey team won the Division I City Championship junior year...member of the school's swim team senior year...was on the honor roll three years... had the social studies and English awards for the highest average...has been accepted to BSU's Honor Society...high school coaches were Becky McGee and Terry Larson.

Personal

Alana Susan McElhinney...born Nov. 30, 1990...daughter of Bob and Shirley McElhinney...father Bob played hockey at the University of Guelph...brother Curtis played four years of hockey at Colorado College and currently is a member of the National Hockey League's Anaheim Ducks...double majoring in creative/professional writing and political science.

CAREER STATS

Year	GP-GS	Min.	GA	GAA	Sv	Sv%	SO	W	L	T
08-09	7-5	370:45	31	5.02	194	.862	0	1	3	1
09-10	13-11	760:18	39	3.08	339	.897	2	2	8	2
Total	20-16	1131:03	70	3.71	533	.884	2	3	11	3

CAREER SINGLE-GAME HIGHS

Fewest Goals Allowed: 0 (twice; 2/13/10 at North Dakota)

Saves: 46 (once; 11/15/08 vs Minnesota)

Save Perc: 1.00 (twice; 2/13/10 at North Dakota)



Zuzana Tomcikova

Junior • Bratislava, Slovakia (Slovakian National Team)
5-11 • Goaltender • Catches Left

88

2009-10 (Sophomore)

- WCHA Co-Player of the Year
- All-WCHA Second Team
- WCHA All-Star Team member
- Academic All-WCHA

After a stellar freshman campaign Tomcikova has made an even better sophomore debut gathering 795 saves on 848 shots, recording a .938 save percentage and a 2.06 goals against average on the season...broke numerous team records including: career shutouts (8), shutouts in a single-season (5), career save percentage (.926), single-season save percentage (.938), career goals against average (2.62), and single-season goals against average (2.06) which surpasses the old mark of 2.67...she also tied the school record for most wins in a season with 10...Tomcikova returned from the 2010 Winter Olympic Games in Vancouver where she played in all five games for the Slovakian National Women's Ice Hockey Team; in those five games she faced 235 shots on goal, more than any other goaltender, male or female, in the 2010 Winter Games...was named WCHA Defensive Player of the Week four times (Oct. 14, Nov. 11, Dec. 16, Jan. 20)...nominated for the 2010 Patty Kazmaier Award.

2008-09 (Freshman)

- All-WCHA Second Team
- All-WCHA Rookie Team

Tomcikova came onto the scene in a huge way, becoming just the second Beaver to eclipse the quadruple-save plateau (1,025)...played 1805:08, and finished with a 5-22-4 record...recorded a .917 saves percentage and a 3.09 goals against average...tied the school record with three shutouts...became the first player in conference history to be named WCHA Defensive Player of the Week on three straight occasions (Dec. 10, Dec. 17 and Jan. 7)...became the first Beaver to earn All-WCHA Second Team honors at season's end.

Prior to BSU

Played for the Slovakian National Team that won gold medal in the North Korea World Championships (Division II), and placed second in Latvia (Division I)...went to high school at Caronport High School in Canada...high school ladies team won the Regina League, Provincials and the Western Shield sophomore year...played for the boys tier II team in the south central minor hockey league...team got second in provincials...was named defensive player of the year.

Personal

Zuzana Tomcikova...born April 23, 1988...daughter of Pavel and Dana Tomcikova...majoring in mass communication.

CAREER STATS

Year	GP-GS	Min.	GA	GAA	Sv	Sv%	SO	W	L	T
08-09	31-31	1805:08	93	3.09	1025	.917	3	5	22	4
09-10	27-26	1541:15	53	2.06	795	.938	5	10	11	5
Total	58-57	3346:23	146	2.62	1820	.926	8	15	33	9

CAREER SINGLE-GAME HIGHS

Fewest Goals Allowed: 0 (8 times; last 1/23/10 at Ohio State)
Saves: 49 (once; 2/21/09 at Wisconsin)
Save Perct: 1.00 (8 times; last 1/23/10 at Ohio State)





Montana Vichorek

Junior • Moose Lake, Minn. (Cloquet HS)
5-7 • Defense • Shoots Right

25

2009-10 (Sophomore)

- All-WCHA Third Team
- Academic All-WCHA
- WCHA Scholar Athlete

Saw action in all 38 games and led all defensemen in scoring with 17 points (5G, 12A)...scored twice on the power play...had two game-winners one against Wisconsin on Feb. 7, 2010 and the second in game three in the playoffs against St. Cloud State to secure BSU's first-ever trip to the WCHA FINAL FACE-OFF... helped anchor a defensive unit that gave up the fewest goals in school history (98)...saw extensive time on both special teams units...was fourth on the team in shots on goal with 93.



2008-09 (Freshman)

Vichorek played in every game and led all defensemen in scoring with three goals and 10 assists for 13 points...became just the third Beaver defenseman to notch double-digit assists in a single season...scored twice on the power play...scored against North Dakota (Dec. 13, 2008 and Jan. 30, 2009) and Minnesota Duluth (Feb. 6, 2009).

Prior to BSU

Vichorek was a four-year letterwinner in hockey, and was captain her senior year...named to the all-area first team junior and senior years...all-conference first team twice...all-state honorable mention junior year and all-state first team senior year...USA Hockey National Development Camp participant freshman and sophomore years...K-1 Sportswear Stars of the North All-State participant junior and senior years...team took second place in state in 2005 and placed third in state in '06...she lettered three years in volleyball, was named Rookie of the Year in 2005 and was a captain twice...was on the All-Conference First Team in track in 2006, '07 and '08, and lettered five years in track...made All-Conference in the 300-meter hurdles, the long jump and the triple jump...broke the school record in the triple jump...was on the All-State Academic Team.

Personal

Montana Rae Vichorek...born July 24, 1990...daughter of Mark and Bette Vichorek...majoring in pre-pharmacy.

CAREER STATS

Year	GP	G-A	P	+/-	PIM	PPG	SHG	GWG
08-09	36	3-10	13	-28	18-36	2	0	0
09-10	38	5-12	17	-10	13-48	2	0	2
Total	74	8-22	30	-38	31-84	4	0	2

CAREER SINGLE-GAME HIGHS

Goals: 1 (8 times; last 2/28/10 at St. Cloud State)
Assists: 2 (twice; last 1/24/09 vs Ohio State)
Points: 2 (5 times; last 2/7/10 at Wisconsin)



Marlee Wheelhouse

Junior • Crookston, Minn. (Crookston HS)
 5-1 • Defense • Shoots Left

15

2009-10 (Sophomore)

- Academic All-WCHA
- WCHA Scholar Athlete

Played at defense for all 38 games recording six points, all assists...was a crucial part to a defensive unit that gave up the fewest goals in school history (98)...recorded the highest plus/minus amongst all defensemen (-1).

2008-09 (Freshman)

Laced up her skates in all 36 contests, scoring three goals and providing five helpers for eight points...finished second on the team in scoring amongst defensemen...scored twice on the power play...scored against Robert Morris (Jan. 3, 2009), North Dakota (Jan. 30, 2009) and Minnesota (Feb. 27, 2009).

Prior to BSU

Wheelhouse lettered all four years in hockey, softball and soccer...captain last three years in hockey...member of the all-conference teams all four years...team MVP freshman and senior years...left Crookston HS with the school record for goals, assists and points in a career...was an All-State Honorable Mention her sophomore and junior years...received numerous accolades during her junior season, beginning with being named Most Valuable Offensive Player on her team...earned a spot on the Associated Press Second Team, the Pioneer Press Second Team, the Coaches Association All-State Team, and the All-Tournament State Team....played with the Minnesota Jr. Whitecaps in summer and fall 2007.

Personal

Marlee Nora Wheelhouse...born Nov. 9, 1989...daughter of Scott and Gerri Wheelhouse...sister is teammate Erika Wheelhouse...majoring in physical education and exercise science.



CAREER STATS

Year	GP	G-A	P	+/-	PIM	PPG	SHG	GWG
08-09	36	3-5	8	-20	20-40	2	0	0
09-10	38	0-6	6	-1	11-22	0	0	0
Total	74	3-11	14	-21	31-62	2	0	0

CAREER SINGLE-GAME HIGHS

Goals: 1 (3 times; last 12/6/09 vs North Dakota)
Assists: 1 (10 times; last 3/6/10 vs Minnesota Duluth)
Points: 2 (twice; last 1/30/09 at North Dakota)



Lauren Williams

Junior • Egan, Minn. (Minnesota Thoroughbreds)
5-2 • Forward • Shoots Right

22

2009-10 (Sophomore)

- Academic All-WCHA

Saw action in 33 games this season...had 13 shots on goal.

2008-09 (Freshman)

Williams played in all but one game during her rookie season, and notched an assist and took 14 shots...lone helper came against North Dakota (Dec. 13, 2008).

Prior to BSU

Played in the Lake Conference for Egan High School freshman and sophomore years...led team in scoring in 2005-06...lettered in hockey and track and field in high school...was named Rookie of the Year...Lake Conference Honorable Mention twice and was an All-State Honorable Mention...played for the Minnesota Thoroughbreds U-19 team and led team in goals scored in 2007-08...attended USA Hockey's National Development Camp in 2006...went to Hockey Night in Boston in 2006...member of the honor roll and was named student of the month once...Thoroughbred coaches were Steve Weber, Marci Bydlon and Ivan Weiss.

Personal

Lauren Elizabeth Williams...Born Aug. 3, 1990...daughter of Brian and Terry Williams..... father, Brian, played hockey for the University of North Dakota, and he was a member of Team USA in 1986 and '87...he also played for the Montreal Canadiens in 1987 and played in Europe following his stint in the NHL...sister, Alex, played for the University of North Dakota...majoring in biology with an emphasis in ecology, ethology, and evolution.



CAREER STATS

Year	GP	G-A	P	+/-	PIM	PPG	SHG	GWG
08-09	35	0-1	1	-14	13-37	0	0	0
09-10	33	0-0	0	-8	9-18	0	0	0
Total	68	0-1	1	-22	22-55	0	0	0

CAREER SINGLE-GAME HIGHS

Goals: 0
Assists: 1 (once; 12/13/08 vs North Dakota)
Points: 1 (once; 12/13/08 vs North Dakota)



Molly Arola

Sophomore • Walker, Minn. (Grand Rapids/Greenway HS)
5-9 • Forward • Shoots Right

23

2009-10 (Freshman)

Had her rookie season cut short due to a knee injury, but still appeared in 24 games...had 15 shots on goal.

Prior to BSU

Played at Grand Rapids/Greenway High School...is the second player in as many years to come to Bemidji State from Grand Rapids/Greenway, following in Emily Erickson's footsteps...was part of a high school team that was the section 7AA champions twice (2007 and '08) and was the class AA state runners-up in 2008, was a captain in 2009...was named to the 2008 state All-Tournament team and earned the team's 2009 Hobey Baker Award...is a member of the National Honor Society, is on the honor roll and earned Academic of Excellence honors...also played volleyball, basketball and fastpitch softball during her high school career...high school coach was Chris Granley.

Personal

Molly Jo Arola...born Jan. 1, 1991...daughter of Rick and Michele Arola...is the cousin of former BSU men's hockey player Chris Pelus...major is undecided.



CAREER STATS

Year	GP	G-A	P	+/-	PIM	PPG	SHG	GWG
09-10	24	0-0	0	-1	1-2	0	0	0
Total	24	0-0	0	-1	1-2	0	0	0

CAREER SINGLE-GAME HIGHS

Goals: 0
Assists: 0
Points: 0



Emily Erickson

Redshirt-Sophomore • Coleraine, Minn. (Grand Rapids/Greenway HS)
5-9 • Forward • Shoots Left

10

2009-10 (Redshirt-Freshman)

- Academic All-WCHA
- WCHA Scholar Athlete

Played in all 38 games scoring 15 points...scored her first collegiate goal against Ohio State on Oct. 17, 2009...scored the game-tying goal with 16 seconds left in the game against then No. 2 Minnesota on Jan. 15, 2010...scored the game-winner against Ohio State on Jan. 23...recorded her first multi-goal game against Minnesota Duluth in the FINAL FACE-OFF on March 6 scoring two goals and recording one assist.

2008-09 (Freshman)

Took a redshirt for Bemidji State after suffering a season-ending injury early in the season. Recorded two assists in her first-career game against Wayne State (Oct. 3, 2009).



Prior to BSU

Erickson was a Top-5 finalist for the Ms. Hockey Award, given annually to the top senior girls' high school hockey player in Minnesota...lettered for six years...played in the 2007 and '08 state hockey tournaments, finishing second her senior year...was awarded the Herb Brooks award during senior year...named to the 2008 AA state hockey all-tournament team, and was named to the Associated Press All-State first team...Erickson lettered once in track and field, four times in softball and six times in tennis during her high school career...was also a member of the National Honor Society and was on the Honor Roll.

Personal

Emily Faye Marie Erickson...born Oct. 10, 1989...daughter of Randy and Ginny Erickson...majoring in secondary mathematics education.

CAREER STATS

Year	GP	G-A	P	+/-	PIM	PPG	SHG	GWG
08-09	5	0-2	2	0	1-2	0	0	0
09-10	38	6-9	15	-3	9-18	1	0	1
Total	43	6-11	17	-3	10-20	1	0	1

CAREER SINGLE-GAME HIGHS

Goals: 2 (once; 3/6/10 vs Minnesota Duluth)
Assists: 2 (once; 10/3/08 at Wayne State)
Points: 3 (once; 3/6/10 vs Minnesota Duluth)



Jamie Hatheway

Sophomore • Trenton, Ontario (Durham Junior Lightning)
 5-4 • Forward • Shoots Right

91

2009-10 (Freshman)

Saw action in 27 games netting two goals...scored first collegiate goal on Feb. 6, 2010 against Wisconsin in the Culver's Camp Randall Hockey Classic...second goal was the game-winner in game two against St. Cloud State in the playoffs...totaled 23 shots on goal.

Prior to BSU

Played this past season for the Durham Junior Lightning in the Provincial Women's Hockey League...attended the NAHA Tournament Labor Day weekend and also attended the U18 National Championships with Team Ontario Blue...team placed fourth, which was the best-ever finish...during the 2007-08 season, she played in the PWHL for the Whitby Wolves IntAA...attended the Stoney Creek Tournament and was part of the Durham West Tournament Champions...in 2006-07, she played in the OWHL Midget AA for the Whitby Wolves Midget AA. .. has also played for the Trenton Golden Hawks in both the Boys Major Bantam and Boys Minor Bantam... has also played varsity soccer, and was the high school soccer MVP in 2008...has been on the honor roll all four years...high school coaches were Brian Meindl, David Lanovaz and Jeff McDougall.

Personal

Jamie Lynn Hatheway...born April 15, 1991...daughter of Tim and Tracy Hatheway...majoring in marketing communication with a minor in math.



CAREER STATS

Year	GP	G-A	P	+/-	PIM	PPG	SHG	GWG
09-10	27	2-0	2	-5	4-8	0	0	1
Total	27	2-0	2	-5	4-8	0	0	1

CAREER SINGLE-GAME HIGHS

Goals: 1 (twice; last 2/27/10 at St. Cloud State)
 Assists: 0
 Points: 1 (twice; last 2/27/10 at St. Cloud State)



Jessica Havel

Sophomore • Grand Rapids, Minn. (Grand Rapids/Greenway HS)
 5-7 • Goaltender • Catches Left

35

2009-10 (Freshman)

Joined the team as a walk-on halfway through the season as BSU's third goaltender...saw no action in the season.

Prior to BSU

Competed with the girls' hockey team at Grand Rapids High School for three years...In 2008 Grand Rapids placed second at the state tournament and was named to the 2008 AA State Wells Fargo All Tournament Team...Was named to the Duluth Tribune All Area Team for all three years she played at Grand Rapids (07-09)...Associated Press All State Honorable Mention in 2008...Was a top five finalist for the Miss Goalie award in 2008...compiled a 54-15-3 record at Grand Rapids, including seven shutouts.

Personal

Jessica Jo Havel...born July 20, 1991...daughter of Jerry and Brenda Havel...majoring in biology and pre-physical therapy.



CAREER STATS

Year	GP-GS	Min.	GA	GAA	Sv	Sv%	SO	W	L	T
09-10	0-0	0	0	0	0	0	0	0	0	0
Total	0-0	0	0	0	0	0	0	0	0	0

CAREER SINGLE-GAME HIGHS

Fewest Goals Allowed: 0
 Saves: 0
 Save Perct: .000



Sadie Lundquist

Sophomore • Cloquet, Minn. (Cloquet HS)
 5-5 • Forward • Shoots Right

17

2009-10 (Freshman)

Played in all 38 games and led all freshman forwards in scoring netting two goals and recording eight assists...scored first collegiate goal and game winner against St. Cloud State on Nov. 13, 2009...scored her second goal the next night against the Huskies...had three assists against North Dakota on Dec. 6, 2009...tallied 53 shots on goal.

Prior to BSU

Started on the Cloquet High School varsity team since eighth grade...She is the second player in as many years to come to Bemidji State by way of CHS, following in teammate Montana Vichorek's footsteps...has earned All-State Honorable Mention honors, and has also earned All-Area and All-Conference awards...earned letters in hockey, cross country and softball during her four years in high school...attended national camps in New York, and her CHS team has participated in two state tournaments, placing second and third...also played in the fall Elite League and in the K1 area All-Star Game...is a part of the National Honor Society, is on the Scholastic Honor Roll, and was ranked in the top 10 percent of her class...High school coach was Richard Bartholdi.



Personal

Sadie Elizabeth Lundquist...born June. 18, 1991...daughter of Daniel and Kelly Lundquist...majoring in elementary education.

CAREER STATS

Year	GP	G-A	P	+/-	PIM	PPG	SHG	GWG
09-10	38	2-8	10	-12	11-22	0	0	1
Total	38	2-8	10	-12	11-22	0	0	1

CAREER SINGLE-GAME HIGHS

Goals: 1 (twice; last 11/14/09 vs St. Cloud State)

Assists: 3 (once; 12/6/09 vs North Dakota)

Points: 3 (once; 12/6/09 vs North Dakota)



MacKenzie Thurston

Sophomore • Kanata, Ontario (Ottawa Junior Senators)
5-5 • Forward • Shoots Left

16

2009-10 (Freshman)

Laced up in every game totaling four points...scored first collegiate goal against Ohio State on Oct. 17, 2009, which also happened to be the game-tying goal...scored her second goal on Oct. 30, 2009 against Wayne State...had 46 shots on goal.

Prior to BSU

Played at All Saints Catholic High School...was part of the Provincial Women's Hockey League (PWHL) Silver Medalist team in the 2007-08 season...was named the ASCHS Athlete of the Year in 2004 and '06...other high school sports were soccer, touch football, golf and volleyball...played on the Ottawa Fury Elite Soccer Club team from 2005-08, and was named MVP in '07...was also team MVP in both touch football and golf in 2006...has been on the honor roll... high school coach is Trevor Kirtz.



Personal

MacKenzie Rae Thurston...born Oct. 5, 1991...daughter of Guy Thurston and Carol Thurston-Sabourin...majoring in exercise science.

CAREER STATS

Year	GP	G-A	P	+/-	PIM	PPG	SHG	GWG
09-10	38	2-2	4	-3	4-8	0	0	0
Total	38	2-2	4	-3	4-8	0	0	0

CAREER SINGLE-GAME HIGHS

Goals: 1 (twice; last 10/30/09 vs Wayne State)
Assists: 1 (twice; last 1/9/10 vs Minnesota State)
Points: 1 (twice; last 1/9/10 vs Minnesota State)



Erika Wheelhouse

Sophomore • Crookston, Minn. (Crookston HS)
5-3 • Defense • Shoots Left

14

2009-10 (Freshman)

Appeared in all 38 games and led all freshman in scoring with 14 points and all defensemen in assists with 14...her fourteen assists ranks second all-time at BSU for most assists by a defenseman in a single season...was a crucial part to a defensive unit that gave up the fewest goals in school history (98)..saw extensive time on the power-play unit...named WCHA Rookie of the week on Jan. 13...named Beaver Pride Female Newcomer of the Year.

Prior to BSU

Played for Crookston High School, and was a member of the All-Conference squad her freshman and sophomore years...her team took third place in state her sophomore year...was named to the All-Tournament Team and earned the Most Valuable Defenseman award that year as well...was named to the Coaches Association All-State Team her sophomore and junior years, and was named a captain her junior and senior years and hardest worker junior year...is a three-year participant in the National Camp in New York, and has earned letters in hockey, soccer, softball and track during her high school career...was on the All-Conference team while playing soccer, and was a captain and MVP her senior year...was also a part of the soccer team that recently broke the school record for wins in a single season...high school coach was Tim Persson.

Personal

Erika Marie Wheelhouse...born May, 9, 1991...daughter of Scott and Gerri Wheelhouse...sister is teammate Marlee Wheelhouse...major is undecided.



CAREER STATS

Year	GP	G-A	P	+/-	PIM	PPG	SHG	GWG
09-10	38	0-14	14	-7	4-8	0	0	0
Total	38	0-14	14	-7	4-8	0	0	0

CAREER SINGLE-GAME HIGHS

Goals: 0
Assists: 2 (3 times; last 1/9/10 vs Minnesota State)
Points: 2 (3 times; last 1/9/10 vs Minnesota State)

Abby Williams

Redshirt-Sophomore • Alexandria, Minn. (Minnesota State University, Mankato)

5-2 • Forward • Shoots Left

3



2009-10 (Sophomore)

Red-shirted for the season after transferring from Minnesota State.

2008-09 (Freshman at MSU)

Tallied an assist in a 3-3 tie, shootout loss to the Huskies on Feb. 6...had her first collegiate assist in a shootout loss to Ohio State (Dec. 13). Scored her first collegiate goal Nov. 30...played in every game last season and had four points (2G, 2A) on the season.

Prior to BSU

Led her high school team, conference and section in scoring with 42 goals and 38 assists her senior season, leading the cardinals to a Class A State Championship and setting the school's record for wins in a season 27...Led the team in scoring her freshman (62 points) and sophomore (68 points) years...Tallied 365 varsity points in her high school career (187 goals and 178 assists)...during her high school career she led the team to a state championship, five section championships and three conference championships...was named to the to the state all-tournament team, all conference team five times, all-state her senior and junior year, all-state honorable mention her sophomore and freshman seasons...was a Herb Brooks Award Winner her junior year...named Team MVP five times and team captain her junior and senior seasons...received the EXCEL Award and Spotlight on Academics Award...is a member of the National Honor Society.

Personal

Abby Elizabeth Williams...born Jul. 21, 1989...daughter of Jim and Martha Williams...majoring in spanish education.

Allie Duellman

Freshman • Maplewood, Minn. (Roseville Area HS)

5-8 • Defense • Shoots Right

28



Prior to BSU

Has played for the Roseville High School girls' team since her eighth grade season in 2005-06, where she played under coach Sertich...in 2008-09 she played in 28 games netting five goals and notching 20 assists...helped lead her team to a 25-2-1 overall record and a conference championship...named All-Conference and to the 2009 All-State Team...in the 2007-08 campaign, Duellman netted another five goals, while picking up six assists as the Raiders won their conference championship...finished the season +20 plus/minus.

Personal

Allie Rae Duellman...born July 17, 1992...Daughter of Joe and Amy Duellman...Lettered three years in softball at Roseville HS...majoring in elementary education.

Tess Dusik

Freshman • Oak Bluff, Manitoba (Balmoral Hall Prep)

6-0 • Forward • Shoots Right

19

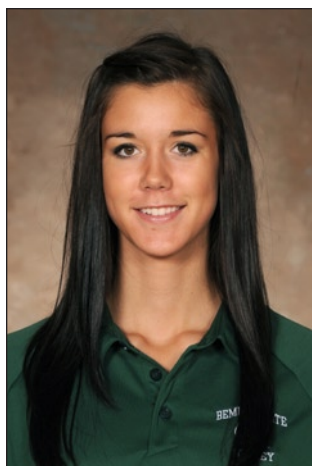

Prior to BSU

Captained the Blazers to a fourth place finish in the west division of the Junior Women's Hockey League for the 2009-10 season...in 2008-09 the Blazers finished second in the JWHL, in which Dusik scored the game-winning goal against the West-mon Wildcats to pick up the program's 100th win...in the same season, Dusik scored an overtime-shoot-out goal to defeat Shattuck St. Mary's...while playing for Team Manitoba in the 2009 National Women's U18 Championship, Dusik scored a hat trick in a 13-0 win over British Columbia to help keep her team in contention for the gold medal...competed in the Under-18 Team Canada conditioning camps during the summers of 2008 and 2009, along with playing on Team White in the 2009-10 Selection Camp for the U18 Canadian National Team.

Personal

Tess Courtney Dusik...Born Jan. 6, 1992...daughter of Brad and Tami Dusik...along with hockey, lettered in badminton, track and field, and dragon boat at Balmoral Hall...majoring in exercise science.

Alexandrea Ehlert

Freshman • Portage, Wis. (Madison Capitals AAA)
5-6 • Defense • Shoots Right

24



Prior to BSU

Played for the Madison Capitals AAA association for nine years...was the captain of her team for six of those nine years.. before playing with the Capitals she played boys hockey and started the game when she was in second grade.

Personal

Alexandrea Raye Ehlert...born Dec. 27, 1991...Daughter of Dave and Kristi Hedrich...major is undecided.

Emily McKnight

Freshman • Roland, Manitoba (Balmoral Hall Prep)
5-8 • Forward • Shoots Right

92



Prior to BSU

Played last year with the Balmoral Hall School Prep Team in Winnipeg, Manitoba...helped lead her team to a second-place finish in the Junior Women's Hockey League (JWHL)...was selected to play for the JWHL All-Star team in 2008-09...in addition to Balmoral Hall School, McKnight played nine years of boys' hockey and has played in girls' AAA hockey for seven years.

Personal

Emily Alexandra McKnight...born July 12, 1992...Daughter of Harry and Marty McKnight...Played five years of softball for the Winnipeg Lightning and the Interlake Phillies, and also played two years of soccer with Balmoral Hall School...majoring in business with a minor in accounting.

Danielle Williams

Freshman • Waconia, Minn. (Minnesota Thoroughbreds)
5-10 • Defense • Shoots Right

59



Prior to BSU

Started playing for the Minnesota Thoroughbreds in her junior year and was named captain for the 2009-10 season... prior to playing for the Thoroughbreds she played two years with the Chaska High School girls' hockey team where she was the leading scorer for both years...in her sophomore year she was named all-conference and MVP...also attended the USA Hockey National Development Camp in 2008 and 2009.

Personal

Danielle Marie Williams...born June 10, 1992...Daughter of Brian and Rochele Williams...father played football for the University of Minnesota in 1984-87 and played professionally for the New York Giants between 1989-2000...mother played volleyball at the University of Minnesota in 1984-1987... majoring in exercise science with a minor in nutrition.

This is Bemidji State: Shaping Potential, Shaping Worlds.

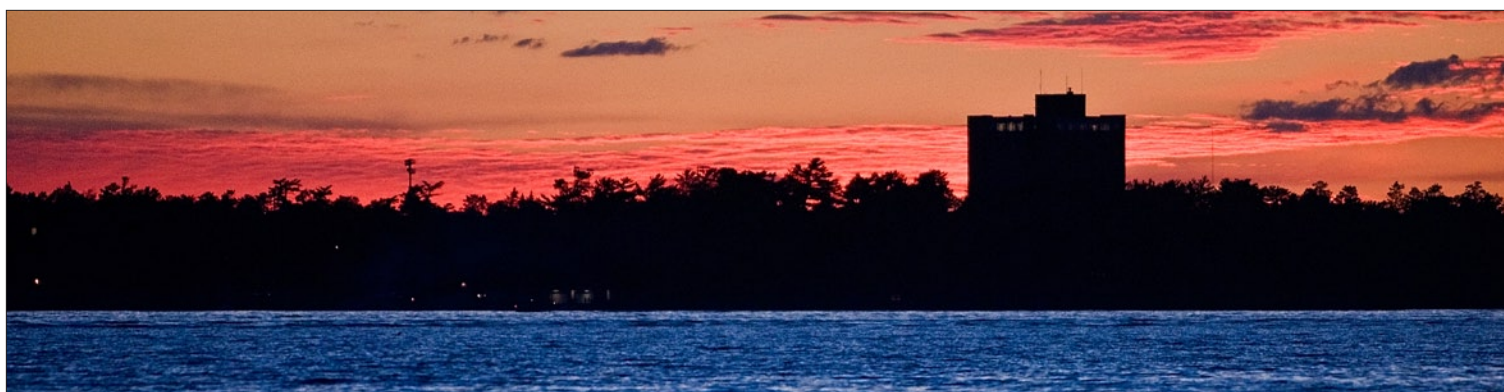

The Campus



- Named a top-tier Midwest university for 2009, 2010 and 2011 academic years by U.S. News and World Report.

- A wooded, lakeside campus offering arts, sciences, and select professional programs in a personal learning atmosphere focused on the environment, civic engagement, and the global family.

- Location: In the heart of northern Minnesota's lakes and forest region. Four hours northwest of St. Paul-Minneapolis; two hours northeast of Fargo, ND.

- Approximately 5,000 undergraduate and about over 300 graduate students.

- Faculty research and expertise include: bioremediation, child development, women in the workplace, emergency responders and stress, poetry and creative writing, e-learning, digital literacy and computer-mediated communication, business in the Middle East, the internet in business, the therapy of sex offenders and sexual abuse within families, women and the criminal justice system, Minnesota environmental and economics issues, the Ojibwe language, and Native American culture.

- 89-acre campus and 240-acre private forest.

- The nationally-recognized Outdoor Program Center has a lakeside facility for offering educational programs and renting kayaks, canoes, pontoons, sailboats, mountain bikes, and camping equipment. Weekend trips and semester break trips are available at student-discounted prices. The center also rents winter recreational equipment at the University's recreational center.

- BSU recreation center offers 6 basketball courts, 8 outdoor tennis courts, 4 indoor tennis courts, 5 racquetball courts, 200-meter indoor track, 8-lane outside track, 6-lane 25-yard pool, 3 baseball and softball fields, 4 indoor volleyball courts, 2 sand volleyball courts, free and fixed weights, 13 cardio machines, and a state-of-the-art rock climbing wall; the center is located near the residence halls.

- Men's hockey: winner of 13 national championships, 22 conference championships and, with an all-time winning percentage of .664, has the highest winning percentage of any NCAA Division I team.

- A total of 95 BSU athletes earned academic achievement recognition in 2009-2010.



The City



Paul Bunyan and his Blue Ox Babe stand along the shore of Lake Bemidji near the Tourist Information Center. Built in 1937 for the Winter Water Carnival, the Eastman Kodak company recognized Paul & Babe as the second most photographed icon in the nation.



The City

The Bemidji area is home to a population of more than 30,000 and includes the Leech Lake, White Earth, and Red Lake Indian Reservations, and Lake Itasca, the headwaters to the Mississippi River. The City of Bemidji provides a focus for educational, business, and medical services. Recreational and cultural activities reflect a multicultural heritage that includes American Indian, European and Canadian influences.

Bemidji is a "golden city" along the river's bank, only miles from where the mighty Mississippi River begins its 2,552 mile journey to New Orleans and the Gulf of Mexico, a city at the center of the legends of Paul Bunyan and Babe the Blue Ox.

Bemidji's natural beauty and bounty as a meeting or group tour destination is also enhanced with historic character. From world renown statues and architecture listed on the National Register of Historic Places, to ancient earth mounds and burial grounds, the past takes an interesting turn in Bemidji.

Bemidji's waterfront is home to the world-famous statues of Paul Bunyan and Babe the Blue Ox listed in the National Register of Historic Places. Nearby is Bemidji's Tourist Information Center. In addition to Paul Bunyan memorabilia, The Bunyan House features the Fireplace of States built with stones from every state in the U.S. and Canadian provinces.

To the north, you'll encounter Library Park and the statue of Bemidji's founding Chief Bemidji, as well as the Community Arts Center in the Carnegie Building, also on the National Register.

At the south end of Lake Bemidji is Nymore Beach, site of the Crookston Lumber Co. The burning of the mill in 1924 marked the end of the county's logging era.

On the way into Bemidji, you may cross over the historic Mississippi River Bridge, built in 1916. This structure is listed on the National Register as one of the earliest

examples of a steel-reinforced concrete bridge. At the southern end of Minnesota Avenue lies the Great Northern Depot, completed in 1913. On the Historic Register, the Depot is the last early 20th century railroad building left in its original condition.

The Commercial Building on Third Street, built in 1910, is cited in the Architecture of Minnesota Guide as a successful prairie-style solution for a single-story building.

Other examples of historic architecture include the Beltrami County Courthouse built in 1902. Across the street you'll find the 1917 Colonial Revival-style former Post Office.

Perhaps Bemidji's best-known historic district is the eight-block section of Lake Boulevard. Once known as Bemidji's "Gold Coast," among the many venerable homes to be viewed is the Dr. Johnson House built in 1910 with a showcase garden.

The Bacon House was also built in 1910, later used for a Catholic convent. An unusual log structure, the Fisk House was reconstructed log-by-log at the present site. Judge Fisk enjoyed entertaining many distinguished guests, including writer F. Scott Fitzgerald. Further along you'll find Warfield House, the 1912 home of the man who built Bemidji's electric light plant.

Two lady teachers resided at the 1930s Parker & Mangelsdorf House, also known for its large, informal gardens.

Birchmont Drive displays two art deco classics built in 1937, one with a semicircular glass projection, is located at Bemidji State University, the only lakeshore campus in the state with architecture dating back to 1919.

Located about midway between Minneapolis/St. Paul to the south and Winnipeg, Canada to the north, Bemidji has easy access by air, motor carrier, and automobile to metropolitan areas and international airports.



The ninth hole at the Bemidji Town and Country Club offers a breath-taking view of Lake Bemidji and the surrounding area.

Athletics Facilities



Chet Anderson Stadium is home to BSU's football program. It is one of just three collegiate football stadiums in the nation with a lakeside setting.



BSU Baseball Field plays host to the Beaver baseball program in the spring. The stadium grandstand was completed for the 2002 season and the facility underwent a \$170,000 renovation project including the installation of new dugouts and a Fair-Play electronic LED scoreboard in 2007.



BSU Gymnasium is the home of BSU's men's and women's basketball and volleyball programs. BSU's men and women each won a home-court first-round NSIC playoff game in 2004.



Bemidji State's softball program plays its home contests at the BSU Softball Field, adjacent to the baseball field. In the spring of 2008, the school unveiled a new permanent scoreboard to the facility.



Built in 1996, the BSU Soccer Complex is the home to the BSU women's soccer team. In 2006 a state of the art irrigation system was put in place, allowing the field to remain green throughout the year.



The BSU indoor track and tennis teams make their home in the Gillett Recreation/Fitness Center. One of the finest indoor facilities in the region, the center also serves as the campus recreational center.

Bemidji Regional Events Center



The Bemidji Regional Event Center, on the south shore of Lake Bemidji, will be the new home of Beaver hockey beginning October 2010.

Within the 193,000 square-foot facility featuring a 4,000-seat arena with 25 private luxury suites and first-class club room area, is the 32,300-square foot "Home of the Beavers." Incorporated into this hockey-specific area are: BSU hockey coaching and support staff offices and meeting rooms, athletic training room facilities, state-of-the-art locker rooms and team rooms, and weight room and training facility for exclusive use by the Bemidji State men's and women's ice hockey teams.

In addition to hockey, the Bemidji Regional Events Center will be the site of numerous community events and trade shows. The versatile facility has been designed to house everything from small business meetings; to large banquets or public speeches with room for visitors to browse up to 160 booths; or exciting live entertainment with a number of different seating options to host events such as martial arts, wrestling or concerts.



Compliance and Media Services

Who Are Boosters?

You are considered a booster or a representative of Bemidji State University Athletics interests if you:

- Participated in or are currently a member of any athletics department booster group, including Beaver Pride
- Have made a donation to the athletic program
- Have assisted or been asked to assist with recruiting of prospective student athletes
- Have assisted in providing benefits to enrolled student athletes or families
- Have helped to promote BSU athletics or BSU athletic interests in any way

Once a person has become identified as a booster to BSU they retain that identity indefinitely even if they no longer support the athletics program.

Who Are Prospective Student-Athletes?

The NCAA defines a "prospect" as anyone who has started classes for the ninth grade.

In addition, a student who has not started classes for the ninth grade becomes a prospect if the institution provides any financial assistance or other benefits not provided to any prospective student.

What Are Permissible Activities by Boosters?

The following are activities that BSU boosters can participate in:

- May attend events such as contests or banquets where prospects are present so long as the booster is there on their own initiative. Boosters are NOT able to contact prospects or prospect's relatives at such events.
- Boosters CAN inform BSU coaches of prospects in their area by contacting the BSU staff and/or sending newspaper clippings about the prospect.
- Boosters may arrange employment for prospects. Prospects may not start the job until after completion of their senior year in high school, and compensation must be based on actual work performed at a normal rate.
- Boosters can continue to establish family relationships with friends and neighbors. Contacts with prospects are permitted as long as they are NOT for recruiting purposes and are NOT initiated by BSU staff members.

What is a Contact? What is Considered Recruiting?

Contact is any face-to-face encounter between a prospect or their parents/guardians and a BSU staff member or athletics representative (booster) during which dialogue occurs in excess of a greeting.

Recruiting is any solicitation of a prospect or the prospect's relatives by a BSU staff member or athletics representative (booster) for the purpose of securing the prospect's enrollment and eventual participation in the BSU intercollegiate athletics program.

www.BSUBeavers.com



Launched in January 2010, the official website of Bemidji State Athletics, www.bsubeavers.com, contains all the information you need to assist with your coverage of Bemidji State women's hockey or any of the other 16 varsity intercollegiate sports offered at BSU.

The website contains typical schedule and roster information, biographical sketches of the Beavers and the coaching staff, comprehensive statistical information and news release archives.

Additionally, information from previous seasons is archived and remains available on the website, providing a valuable research tool for media or others covering the Bemidji State women's hockey program. Complete season stats are available beginning with the 2000-01 season. More information is being added to the archive sections of the website on a frequent basis, so if you cannot find what you're looking for check back or contact the athletic media relations office for assistance.

Also available at the site are complete media guides for men's and women's ice hockey, men's and women's basketball, football and volleyball in Adobe PDF format. Previous media guides are also available in the archives.



Sarah Levesque
Compliance Coordinator



David Lindell
Compliance G.A.

BSU Athletics Compliance Office
1500 Birchmont Drive NE, # 29
Bemidji, MN 56601

Compliance Coordinator

Sarah Levesque

phone: (218) 755-2142

fax: (218) 755-3898

e-mail: slevesque@bemidjistate.edu

Compliance Graduate Assistant

David Lindell

phone: (218) 755-2771

e-mail: dclindell@bemidjistate.edu

Media Services

Bemidji State provides extensive Internet information resources for those covering BSU women's hockey and its other athletics programs.

The BSU Athletics website contains schedules, rosters, updated statistics and some historical information from previous seasons. Print-quality photos of BSU players and coaches are also available for download.

BSU's weekly game-notes package is completed and made available online during the season. BSU's game notes are in Adobe PDF format and will be distributed via electronic means only (e-mail or web). Due to the size of the release, it will not be regularly distributed via fax.

Official BSU athletics web site:

- www.BSUBeavers.com

Game-Day Services

Gameday packages containing programs, game notes and other information will be available in the press box prior to all home contests. Final statistics include an official NCAA box score, game summary, individual, team statistics and a shot chart. Game notes and quotes from coaches and selected players will also be available on request. Telephone, copier and fax services are available on a first-come, first-served basis.

Credentials / Pass List

Season credentials will be issued to all media covering the Beavers on a regular basis.

For single-game passes and credentials, contact the BSU athletic media relations office no less than 24 hours before the scheduled starting time of the event.

Credentials will be issued only to representatives of an accredited media outlet who will be working in an official capacity to cover a BSU athletic event. No credentials will be issued to friends, spouses, children or other family members.

Credentials remain the property of Bemidji State University and may be revoked at any time.

Professional Scouts

By NCAA regulation, persons in attendance at a Bemidji State women's hockey contest for the purpose of scouting players for professional leagues or franchises must purchase a ticket in order to gain access to the contest.

Scouts will be provided with a pass which will give them access to the press box for the purpose of obtaining line charts and statistics. **Requests for these passes must be made in advance through Director of Athletic Media Relations Brad Folkestad.**

Practice

Bemidji State's daily practice sessions are open to the media. Please contact Athletic Media Relations Graduate Assistant Ross LaDue (218-755-2763) if you wish to attend.

Interview Policies

All player interviews outside of post-game and practice time must be arranged through the BSU athletic media relations office. Player interviews are typically arranged during early-afternoon hours before the team has its afternoon practice.

For interviews with coaches, contact the athletic media relations office at (218) 755-4603.

By NCAA rule, no player interviews will be available on gameday until the conclusion of that day's contest. Contact the athletic media relations office with questions or for assistance.

Media Outlets

Local Print

• **Bemidji Pioneer**.....(218) 751-3740
 Fax(218) 751-6914
 1320 Washington Ave, SE
 Bemidji, MN 56601
<http://www.bemidjipioneer.com>
 Jim Carrington.... sports@bemidjipioneer.com
 John McRaejmcrac@bemidjipioneer.com
 Eric Stromgren.... sports@bemidjipioneer.com

• **The Northern Student**.....(218) 755-2987
 Phone/Fax (218) 755-3757 or 2913
 Bemidji State University
 Bemidji, MN 56601

Local Television

• **KAWE/KAWB-TV**.....(218) 751-0085
 Toll-free(800) 292-0922
 Fax (218) 759-0460 or (800) 861-7544
 Lakeland News
 Bemidji State University, Box 9
 Bemidji, MN 56601
 Dennis Weimann..... News Director
 Aaron McElherne..... sports@lakelandptv.org

• **KBSU TV-17**.....(218) 755-2402
 Bemidji State University
 Bemidji, MN 56601
 Scott Williams..... scottw1000@charter.net

Local Radio

• **WMIS The River 92.1 FM**(218) 751-7777
 Fax(218) 759-0658
Flagship Network
 2115 Washington Ave.; Bemidji, MN 56601
<http://www.wmisfm.com>
 Brian Schultz (Voice of the Beavers)
 e-mail..... brian@brian-schultz.com

• **KBUN 1450 AM**.....(218) 444-1500
 Fax.....(218) 751-8091
 502 Beltrami Avenue
 Bemidji, MN 56601
 Moose Richards sports director
 e-mail..... moosenb@paulbunyan.net
 Scott Williams..... scottw1000@charter.net

Regional Print

• **Duluth News-Tribune**(800) 456-8181
 Fax(218) 723-5314
 424 W. First Street; Duluth, MN 55802
<http://www.duluthnews.com>
 Jon Nowacki sports@duluthnews.com

• **Fargo Forum**(701) 235-7311
 Fax(701) 241-5487
 e-mail..... sports@forumcomm.com
 101 5th Street North; Fargo, ND 58102
<http://www.in-forum.com>
 Contact:..... Brian Peterson (Sports Editor)

• **Grand Forks Herald**(710) 780-1100, x243
 Toll-free(800) 477-6572
 Fax(701) 795-4603
 P.O. Box 6008; Grand Forks, ND 58206
<http://www.gfherald.com>
 Contact:..... Kevin Fee (kfee@gfherald.com)

• **Minneapolis Star-Tribune**(800) 829-8742
 425 Portland Ave.; Minneapolis, MN 55488
<http://www.startribune.com>
 Fax(612) 673-7774

• **St. Paul Pioneer Press**.....(612) 228-5516
 345 Cedar Street; St. Paul, MN 55101
 Fax.....(612) 228-5527

Regional Television

• **KVLY-TV (Channel 11, Fargo)**
 Phone (701) 237-5211 / (800) 450-5844
 Fax:(701) 237-5396
 P.O. Box 1878; Fargo, ND 58103

• **WDIO-TV (Channel 13, Duluth)**
 Phone/Fax ... (218) 727-6865 / 727-2318/4415
 10 Observation Road; Duluth, MN 55811
 Contact: Tyler Jacobson

State-Wide Outlets

• **Minn. Associated Press**(612) 332-2727
 Toll-free(800) 552-7250
 Fax(612) 342-5299
 511 11th Avenue S. (404)
 Minneapolis, MN 55415

• **Minn. News Network Radio** ..(612) 321-7211
 Toll free(800) 879-3462
 Fax(612) 321-7222
 100 North Sixth Street - Suite 476A
 Minneapolis, MN 55403

• **USA Today Online Edition**(800) 872-3410
 Fax(703) 276-5505
 1000 Wilson Blvd.
 Arlington, VA 22229
<http://www.usatoday.com>

National Outlets

• **USA Today**
<http://www.usatoday.com>

• **ESPN**
<http://www.espn.com>

• **College Sports Report**
<http://www.dopke.com>
 Editor: Brad Dopke
 e-mail:..... bdopke@dopke.com

• **d2football.com**
<http://www.d2football.com>
 Editor: Brandon Misener
 Midwest beat writer: Jeff Harlin
 e-mail: JeffHarlin@aol.com

• **Don Hansen's Football Gazette**
 P.O. Box 305; Westmont, IL 60559-0305
 Phone: (630) 964-1062
 Fax: (630) 964-1105
<http://www.donhansen.com>
 Editor: Don Hansen
 e-mail: don@donhansen.com

• **American Football Coaches Association**
<http://www.afca.org>

Broadcast Outlets

Radio: WMIS The River 92.1 FM

Voice of the Beavers **Brian Schultz** returns for this seventh year behind the mic as Bemidji State continues its broadcast agreement with R.P. Broadcasting of Bemidji. In 2009, the broadcast moved from its original home Talk Radio 1360 AM to the company's newest station WMIS The River 92.1 FM. The move to the FM side of the dial and R.P. Broadcasting's 600-foot tower will expand the reach of broadcast signals to nearly 90 miles. **Brian Bissonette** provides expert analysis and color commentary for BSU home games.

WMIS's coverage of BSU women's hockey begins 30 minutes prior to opening face-off with a comprehensive pre-game show, featuring interviews with BSU players, coaches and others involved with the school's athletics programs, as well as analysis and insights on the coming game.

Additionally, all game broadcasts will be streamed live over the Internet via The River's web site (<http://www.wmisfm.com>).

TV: KBSU TV 17

In 2003, Bemidji State athletics entered a new era of media coverage, partnering with Charter Communications to provide live coverage for up to 50 BSU sporting events each year exclusively to Bemidji-area customers on Charter cable systems.

KBSU, Bemidji State's campus television station, will continue its long-standing tradition of producing BSU athletics events. In addition to the full home schedule of BSU men's hockey, KBSU will also produce BSU's full schedule of home football games and a selection of men's and women's basketball and volleyball games giving BSU unparalleled media coverage for its intercollegiate programs.

Local radio personality **Scott Williams**, recognized as one of the region's pre-eminent on-air talents, handles play-by-play duties for all KBSU-produced television broadcasts.

BSU Administration

Dr. Richard Hanson

President, Bemidji State University
North Dakota State University (1971)

The tenth president of Bemidji State University, Dr. Richard Hanson, took office officially on July 12, 2010. He also serves as president of Northwest Technical College.

The Minnesota State Colleges and Universities Board of Trustees announced Hanson's appointment on May 19, with Chancellor James McCormick formally presenting the president-elect to the faculty and staff of both campuses the following day.

Hanson, 60, had been interim president of North Dakota State University since Dec. 1, 2009. Previously, he served as



president of Waldorf College; professor of sociology, vice president for academic affairs and dean of the college, all at Augustana College; associate vice president for academic affairs, associate director of human development in the Extension Service and director of the Family Studies Institute, all at North Dakota State University; and chair of the Department of Home Economics at California State University, Chico.

Hanson also has held interim positions at North Dakota State University that included vice president for academic affairs and dean of the College of University Studies. Hanson earned his bachelor's degree in sociology and his master's in child development and family relations, both from North Dakota State University, and a doctorate in applied behavioral science from the University of California-Davis.

Dr. Rick Goeb

Director of Athletics
North Dakota State University (1989)

A new era in Bemidji State University athletics began July 13, 2001 when Dr. Rick Goeb was named BSU's first full-time director of intercollegiate athletics.

Goeb directs a 17-sport varsity athletics program at BSU with NCAA Division I men's and women's ice hockey and 15 Division II sports.

Beaver athletics has undergone dramatic changes in Goeb's tenure, having seen more than a dozen positions created or filled with new hires - including head coaches for women's hockey, men's and women's basketball, soccer, softball, baseball, women's golf, tennis and volleyball - and the hiring of BSU's first full-time athletics fundraiser.

In Goeb's five years overseeing BSU athletics, the program has entered one of the best all-around eras in the program's history. Men's ice hockey has won two College Hockey America regular-season titles, two tournament titles and made its first Division I NCAA Tournament appearance; men's basketball won its first NSIC Championship in decades, advanced to its first-ever NCAA Tournament and has hosted first-round NSIC playoff games each of the last four years; women's basketball hosted and won its first-ever NSIC playoff game; indoor track won its first-ever NSIC Championship; men's and women's golf have made NCAA regional appearances with both full teams and individual performers.



BSU athletics has also assembled a strong academic reputation under Goeb's leadership. Men's hockey has set a CHA single-season record for number of Academic All-CHA performers three times and produced the 2005 CHA Student-Athlete of the Year; women's ice hockey posted three consecutive WCHA Student-Athletes of the Year from 2002-04; and nearly two dozen BSU student-athletes have been recognized on the CoSIDA/ESPN The Magazine Academic All-District V Team with four Academic All-America honorees.

Goeb came to Bemidji State after six years as senior associate athletics director at the University of Alaska-Fairbanks. At Fairbanks, Goeb served as NCAA compliance officer, monitored academic eligibility and acted as the liaison for booster clubs.

Prior to his position at Fairbanks, Goeb spent two years as an administrator at North Dakota. Goeb also served as the head wrestling coach at St. Cloud State from 1990-93 when he was an instructor in physical education and a facility coordinator; was the strength and conditioning coach at Northern Colorado from 1989-'90; and served as an assistant wrestling coach at North Dakota State from 1988-'89.

Originally from Anoka, Minn., Goeb received his undergraduate degree at North Dakota State, where he was also a Division II national wrestling champion. Goeb earned his master's from Northern Colorado and doctorate from North Dakota. He and his wife Carol have two daughters, Amber and Anne and a son, Jordan.

Brad Folkestad

Director of Athletic Media Relations
Bemidji State University (2001)

Brad Folkestad is in his eighth year in the Office of Athletic Media Relations at Bemidji State. As Director, he oversees all publicity and media relations operations for BSU's 17-sport athletics department, and directly handles communications for the university's football, men's hockey, golf and track and field programs.

Entering his 10th year in the athletic media relations field, Folkestad was promoted to the Director post in the spring of 2007.

Folkestad has spent seven years of professional career at BSU. Starting with a two-year stint as a graduate assistant in 2002, he returned as the Assistant SID in the fall of 2004 after a one-year assignment in the same capacity at the University of Minnesota Duluth.

In addition to serving as the men's and women's basketball contact during each of the first four years in the business, Folkestad's interests and experience in collegiate basketball run deep. He has volunteered at numerous conference, regional and national tournaments including the 2003 and 2006 NCAA



Division I Men's Midwest Regional Tournament in Minneapolis, Minn., the 2005 NCAA Division II Elite Eight in Grand Forks, N.D. at the 2003 NCAA Division II Women's Frozen Four.

He is an active member of the College Sports Information Directors of America and has been recognized for excellence in publications on a number of occasions including a Ninth in the Nation finish for his 2005 BSU Volleyball Media Guide.

Folkestad, 31, received his bachelor's degree in communication from BSU in 2001 and continues to work toward a master's degree in sports studies. He resides in Bemidji, Minn. with his wife Lisa and their five children Tim, Nicole, Carly, Mackenna and Baylor.

BSU Athletic Media Relations staff

Director

Brad Folkestad (Bemidji State, 2001)
men's hockey
(218) 755-4603
bfolkestad@bemidjistate.edu

Assistant Director

Dax Larson (Minnesota State, 2007)
football, men's basketball, baseball
(218) 755-2763
dlarson@bemidjistate.edu

Graduate Assistant

Ross LaDue (Iowa State, 2009)
soccer, women's ice hockey, softball
(218) 755-2763
gladue@bemidjistate.edu

Graduate Assistant

Shawn Smith (Iowa State, 2008)
volleyball, women's basketball, tennis
(218) 755-4603
ssmith@bemidjistate.edu

Student Interns

Eric Story (4th year), Courtney Anderson (2nd year), Tyler Christensen (2nd year), Nick Filipovic (1st year), Jeff Everett (1st year) and Nick Ross (1st year)

BSU Staff Directory

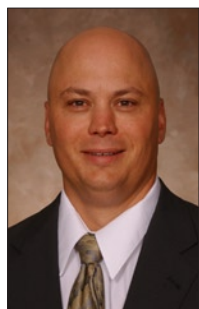

Dr. Rick Goeb
Director of Athletics



Sarah Levesque
Associate Athletic Dir.
Compliance/SWA



Bill Crews
Head Athletic Trainer

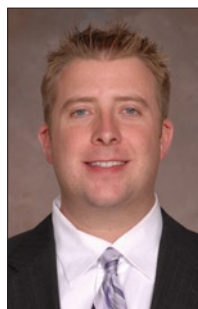

Brad Folkestad
Director of Athletic
Media Relations

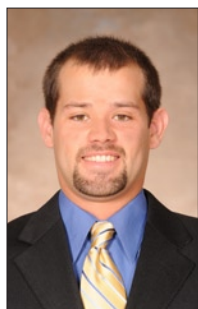

Dax Larson
Assistant Directory
of Athletic Media
Relations



Toby Palmiscno
Men's Hockey
Equipment Manager

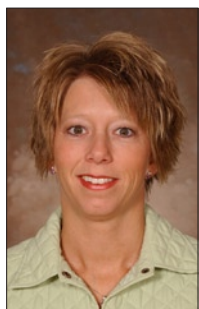

Deb Slough
Office Manager

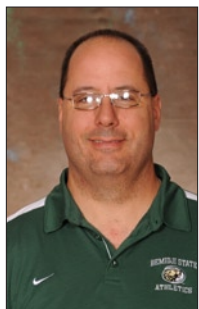

Wayne Chadwick
Head Volleyball Coach



Jeff Tesch
Head Coach
Football



Tom Serratore
Head Coach
Men's Ice Hockey



Steve Sertich
Head Coach
Women's Ice Hockey



Matt Bowen
Head Coach
Men's Basketball



Mike Curfman
Head Coach
Women's Basketball

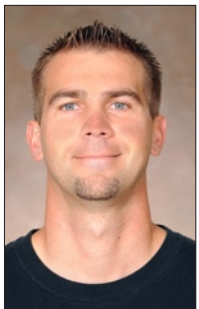

Jim Stone
Head Coach
Soccer



Craig Hougen
Head Coach
Track & Field/XC

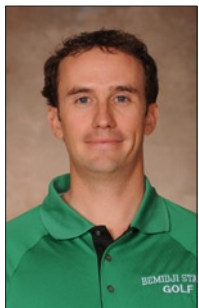

Ekren Miller
Head Coach
Men's Golf



Krissi Super
Head Coach
Women's Golf



TBA
Head Coach
Tennis



Tim Bellew
Head Coach
Baseball



Shane Gunderson
Head Coach
Softball



Bucky the Beaver
Mascot

Administration & Support Staff

	phone	e-mail
Dr. Rick Goeb, Athletics Director	755-2941	rgoeb
Sarah Levesque, Associate AD, Compliance/SWA	755-2142	slevesque
Debbie Slough, Athletics Administrative Assistant	755-2941	dslough
Brad Folkestad, Director Athletic Media Relations	755-4603	bfolkestad
Dax Larson, Assistant Director	755-2763	dlarson
Ross LaDue, Graduate Assistant	755-2763	gladue
Bill Crews, Head Athletic Trainer	755-2769	wcrews
Corinne Dauksavage, Ass't Trainer	755-2769	cdauksavage
Travis Shock, Ass't Trainer	755-2769	tshock
Justin Enfield, Equip. Mgrs	755-3292	

Coaching Staff

	phone	e-mail
Jeff Tesch; HC, Football	755-2772	jtesch
Rich Jahner, Assoc. HC, Football	755-3785	rjahner
Brent Bolte, Ass't Football Coach	755-2768	bbolte
Eric Medberry, Ass't Football Coach	755-3770	emedberry
Matt Bowen; HC, Men's Basketball	755-2774	mbowen
Ryan Montgomery, Ass't MBB Coach	755-2323	rmontgomery

Coaching Staff

	phone	e-mail
Wayne Chadwick; HC, Volleyball	755-3785	wchadwick
Tim Bellew; HC, Baseball	755-4108	tbellew
Steve Sertich; HC, Women's Hockey	755-2958	ssertich
Heather Ferrell, Ass't WIH Coach	755-4251	hferrell
Shane Veenker, Ass't WIH Coach	755-4251	sveenker
Tom Serratore; HC, Men's Hockey	755-2879	tserratore
Bert Gilling, Ass't MIH Coach	755-2765	bgilling
Ted Belisle, Ass't MIH Coach	755-2765	ebelisle
Mike Curfman; HC, Women's Basketball	755-2783	mcurfman
Krissi Super, Ass't WBB/HC, Women's Golf	755-2324	ksuper
Craig Hougen; HC, Track & Field	755-2883	chougen
Jim Stone; HC, Soccer	755-3784	jstone
TBA; HC, Tennis	755-2325	
Ekren Miller; HC, Men's Golf	755-4641	emiller
Shane Gunderson; HC Softball	755-4619	sgunderson

All numbers area code (218); e-mail suffix @bemidjistate.edu

2009-10 Stats

2009-10 Season Stats

Overall: 12-19-7 • Conf: 9-12-7 • Home: 5-7-4 • Away: 7-11-3 • Neut: 0-1-0

No.	Name	GP	G	A	Pts	Shots	Pct	+/-	No-Min	Min	Maj	Oth	PP	SH	FG	GW	GTG	OT	HT	PN	UA	Bik
13	Cody, Erin	38	20	13	33	156	.128	-2	13-26	13	0	0	5	0	4	1	0	1	0	0	1	-
9	Bauerfeld, Annie	38	9	18	27	120	.075	-11	8-16	8	0	0	3	0	3	1	2	0	0	0	0	-
8	Johnson, Erin	28	11	7	18	45	.244	-15	19-38	19	0	0	6	0	2	4	0	0	0	0	2	-
25	Vichorek, Montana	38	5	12	17	93	.054	-10	13-48	9	2	2	2	0	1	2	0	0	0	0	1	-
10	Erickson, Emily	38	6	9	15	109	.055	-3	9-18	9	0	0	1	0	2	1	1	0	0	0	0	-
27	Dorr, Franny	38	4	10	14	60	.067	-3	5-10	5	0	0	1	0	1	0	0	0	0	0	0	-
14	Wheelhouse, Erika	38	0	14	14	38	.000	-7	4-8	4	0	0	0	0	0	0	0	0	0	0	0	-
17	Lundquist, Sadie	38	2	8	10	53	.038	-12	11-22	11	0	0	0	0	1	1	0	0	0	0	0	-
18	Visser, Keirstin	38	3	3	6	65	.046	-14	20-40	20	0	0	2	0	2	1	0	0	0	0	1	-
15	Wheelhouse, Marlee	38	0	6	6	46	.000	-1	11-22	11	0	0	0	0	0	0	0	0	0	0	0	-
16	Thurston, MacKenzie	38	2	2	4	46	.043	-3	4-8	4	0	0	0	0	1	0	1	0	0	0	0	-
29	Lieder, Kim	35	0	4	4	16	.000	-8	8-16	8	0	0	0	0	0	0	0	0	0	0	0	-
91	Hatheway, Jamie	27	2	0	2	23	.087	-5	4-8	4	0	0	0	0	0	1	0	0	0	0	0	-
2	Robertson, Jackie	38	1	1	2	31	.032	-6	16-35	15	1	0	0	0	1	0	0	0	0	0	0	-
11	Babineau, Erin	27	0	1	1	16	.000	-4	5-10	5	0	0	0	0	0	0	0	0	0	0	0	-
31	McElhinney, Alana	13	0	1	1	0	.000	0	3-6	3	0	0	0	0	0	0	0	0	0	0	0	-
12	Parenteau, Lexy	37	0	1	1	26	.000	-5	5-10	5	0	0	0	0	0	0	0	0	0	0	0	-
23	Arola, Molly	24	0	0	0	15	.000	-1	1-2	1	0	0	0	0	0	0	0	0	0	0	0	-
35	Havel, Jessica	1	0	0	0	0	.000	0	0-0	0	0	0	0	0	0	0	0	0	0	0	0	-
6	Keys, Kaylee	15	0	0	0	6	.000	-2	3-6	3	0	0	0	0	0	0	0	0	0	0	0	-
5	Rawlings, Nicole	18	0	0	0	2	.000	-1	0-0	0	0	0	0	0	0	0	0	0	0	0	0	-
88	Tomcikova, Zuzana	27	0	0	0	0	.000	0	1-2	1	0	0	0	0	0	0	0	0	0	0	0	-
21	Williams, Hayley	16	0	0	0	23	.000	-5	4-8	4	0	0	0	0	0	0	0	0	0	0	0	-
22	Williams, Lauren	33	0	0	0	13	.000	-8	9-18	9	0	0	0	0	0	0	0	0	0	0	0	-
TM	TEAM	21	0	0	0	0	.000	0	4-8	4	0	0	0	0	0	0	0	0	0	0	0	-
	Total	38	65	110	175	1002	.065	-126	180-385	175	3	2	20	0	18	12	4	1	0	0	5	770
	Opponents	38	98	166	264	1232	.080	-	181-381	178	1	2	28	5	20	19	3	0	2	0	6	417

No.	Name	GP-GS	Minutes	GA	Avg	Saves	Pct	W	L	T	SO	PP	SH	EN	Pen	SOG
88	Tomcikova, Zuzana	27-26	1541:15	53	2.06	795	.938	10	11	5	5	15	2	0	0	0
31	McElhinney, Alana	13-11	760:18	39	3.08	339	.897	2	8	2	2	12	1	0	0	0
TM	EMPTY NET	21-0	14:22	6	-	0	.000	0	0	0	0	1	2	6	0	0
	Total.....	38-0	2315:55	98	2.54	1134	.920	12	19	7	7	28	5	6	0	0
	Opponents.....	38-0	2315:55	65	1.68	937	.935	19	12	7	3	20	0	2	0	0

2009-10 Results

October

2	at No. 2 Mercyhurst	L	4-1
3	at No. 2 Mercyhurst	L	6-1
10	No. 4 Wisconsin*^	W	1-0
11	No. 4 Wisconsin*	L	3-1
16	Ohio State*	L	5-3
17	Ohio State*	T-sw	2-2
23	at Northeastern	L	2-1
24	at Northeastern	L	3-2
30	Wayne State	W	3-1
31	Wayne State	L	6-1

November

6	at Minnesota State*	T-sw	2-2
7	at Minnesota State*	W	3-1
13	St. Cloud State*	W	1-0
14	St. Cloud State*	L	5-2
20	at No. 2 Minnesota*	L	4-2
21	at No. 2 Minnesota*	L	3-1

December

5	at North Dakota*	W	3-0
6	North Dakota*	W-OT	3-2
12	at No. 5 Minnesota Duluth*	L	4-1
13	at No. 5 Minnesota Duluth*	T-sw	2-2

January

8	Minnesota State*	T-sl	2-2
9	Minnesota State*	W	3-0

January (cont.)

15	No. 2 Minnesota*	T-sl	1-1
16	No. 2 Minnesota*	T-sl	1-1
22	at Ohio State*	L	5-2
23	at Ohio State*	W	1-0
29	at St. Cloud State*	L	3-2
30	at St. Cloud State*	T-sl	3-3

February

6	at No. 9 Wisconsin*#	L	6-1
7	at No. 9 Wisconsin*	W	2-0
12	North Dakota*	L	2-0
13	at North Dakota*	W	1-0
19	No. 3 Minnesota Duluth*	L	5-2
20	No. 3 Minnesota Duluth*	L	3-0
26	at St. Cloud State%	L	3-0
27	at St. Cloud State%	W	2-1
28	at St. Cloud State%	W	4-1

March

6	Minnesota Duluth∞	L	7-3
	All times Central		

Home games in bold
 * = Conference Matches
 ^ = Game held in Coleraine, Minn.
 # = Culver's Camp Randall Hockey Classic
 % = WCHA Playoffs - First Rounds
 ∞ = WCHA Final Face-Off Semifinal

2009-10 Stats

2009-10 WCHA Final Standings

	Pts	GP	Conference Only		GF-GA	GP	Overall		
			W-L-T-SW	Win%			W-L-T	Win%	GF-GA
1 Minnesota Duluth	43	28	20-6-2-1	.750	90-55	41	31-8-2	.780	138-83
Minnesota	43	28	18-6-4-3	.714	91-49	40	26-9-5	.712	129-74
3 St. Cloud State	32	28	11-11-6-4	.500	70-77	37	15-14-8	.514	96-103
4 Wisconsin	31	28	15-12-1-0	.554	84-63	36	18-15-3	.542	107-82
5 Ohio State	28	28	12-13-3-1	.482	90-94	37	17-15-5	.527	122-117
Bemidji State	28	28	9-12-7-3	.446	47-64	38	12-19-7	.408	65-98
7 Minnesota State	18	28	5-18-5-3	.268	49-92	34	7-22-5	.279	66-117
8 North Dakota	16	28	7-19-2-0	.286	44-71	34	8-22-4	.294	61-92

2009-10 WCHA Points Leaders

Player (Team)	GP	PPG	G-A-P
H. Langan (OSU)	28	1.54	21-22-43
E. Blais (UMD)	28	1.43	20-20-40
H. Roberts (SCSU)	28	1.32	16-21-37
L. McIntosh (OSU)	28	1.32	9-28-37
N. Spooner (OSU)	26	1.27	16-17-33
S. Erickson (UM)	28	1.18	14-19-33
L. Fridfinnson (UMD)	26	1.23	14-18-32
E. West (UM)	26	1.23	13-19-32
F. Nelson (SCSU)	27	1.19	21-11-32
K. Wilson (UMD)	28	1.07	11-19-30

2009-10 WCHA Save Percentage

Player (Team)	Saves	GA	Pct.
N. Rätty (UM)	356	14	.962
Z. Tomcikova (BSU)	618	37	.944
J. Harss (UMD)	805	52	.939
A. Nixon (SCSU)	812	64	.927
J. Dagfinrud (UND)	443	36	.925
S. Ney (UND)	317	27	.922
A. McCready (UW)	275	24	.920
B. Ruegsegger (UW)	383	39	.908
A. Grogan (UM)	234	26	.900
A. Altmann (MSU)	644	74	.897
C. Knapp (OSU)	658	85	.886

2009-10 WCHA Goals Against Average

Player (Team)	Mins	GA	GAA
N. Rätty (UM)	893:48	14	0.94
Z. Tomcikova (BSU)	1160:04	37	1.91
J. Harss (UMD)	1566:21	52	1.99
A. McCready (UW)	689:02	24	2.09
J. Dagfinrud (UND)	939:49	36	2.30
A. Grogan (UM)	678:07	26	2.30
B. Ruegsegger (UW)	989:56	39	2.36
S. Ney (UND)	654:59	27	2.47
A. Nixon (SCSU)	1512:45	64	2.54
A. Altmann (MSU)	1496:53	74	3.16
C. Knapp (OSU)	1567:42	85	3.25

BSU when...

Scoring a power-play goal	8-6-2
Not scoring a power-play goal	4-13-5
Allowing a power-play goal	1-13-5
Not allowing a power-play goal	9-6-2
Allowing a short-handed goal	0-3-0
More penalties than opponent	6-4-5
Fewer penalties than opponent	5-6-1
Same amount of penalties	1-9-1
In one-goal games	6-3-0
In two-goal games	3-3-0
In three-goal or more games	3-12-0
In overtime games	1-0-7
Scoring four or more goals	1-0-0
Scoring three goals	5-1-1
Scoring two or fewer goals	6-18-6
Allowing four or more goals	0-10-0
Allowing three or fewer goals	9-5-6
Scoring first goal of game	11-4-3
Opponents score first	1-13-4
Leading after one period	4-1-2
Trailing after one period	1-9-1
Tied after one period	4-8-2
Scoring first goal of second period	6-4-2
Leading after two periods	8-1-2
Trailing after two periods	0-13-2
Tied after two periods	2-4-2
Scoring first goal of third period	5-3-3
Out-shooting opponent	5-5-2
Opponents out-shoot Bemidji State	7-14-5
Shots are even	0-0-0
October	2-7-1
November	2-3-1
December	2-1-1
January	2-2-4
February	4-5-0
March	0-1-0
Fridays	2-8-3
Saturdays	6-10-3
Sundays	2-1-1
Games following a win	2-8-1
Games following a loss	6-6-4
Games following a tie	2-3-2

Game 1 at Mercyhurst

Erie, Pa. • Oct. 02, 2009

Goals by Period	1	2	3	Total
Bemidji State	0	0	1	1
Mercyhurst	0	4	0	4

1st period - Penalties - Erickson, Emily, BSU (hooking) 4:58; Jess Jones, MC-W (hooking) 5:45; Keys, Kaylee, BSU (hooking) 8:49; Bailey Bram, MC-W (slashing) 9:25; Jesse Scanzano, MC-W (roughing) 9:25; Robertson, Jackie, BSU (roughing) 9:25; Ashley Cockell, MC-W (tripping) 9:51; Ashley Cockell, MC-W (bc) 12:03; Keys, Kaylee, BSU (tripping) 14:08; Stephanie DeSutter, MC-W (hooking) 15:38.

2nd period - 1, MC-W, Cassea Schols (J.Christofferson, Jesse Scanzano) 6:10 (pp). 2, MC-W, Vicki Bendus 8:49 (sh). 3, MC-W, Kelley Steadman (Jesse Scanzano) 11:47. 4, MC-W, Jess Jones (Jesse Scanzano, Cassea Schols) 18:32. Penalties - Robertson, Jackie, BSU (bc) 5:04; Bailey Bram, MC-W (hooking) 7:09; Williams, Lauren, BSU (interference) 7:09; Ashley Cockell, MC-W (charging the goalie) 8:10; Vichorek, Montana, BSU (kneeing) 15:04; Vichorek, Montana, BSU (bc) 19:55.

3rd period - 5, BSU, Johnson, Erin (Bauerfeld, Annie, Cody, Erin) 19:05 (pp). Penalties - Jesse Scanzano, MC-W (bc) 1:28; Wheelhouse, Erika, BSU (interference) 1:42; Vicki Bendus, MC-W (interference) 6:45; Kylie Rossler, MC-W (roughing) 8:26; Jesse Scanzano, MC-W (bc) 10:26; Cody, Erin, BSU (holding the stick) 10:45; Wheelhouse, Erika, BSU (hooking) 12:43; Kylie Rossler, MC-W (hooking) 14:56; Julie Hersey, MC-W (hooking) 18:48.

Goalies - BSU, Tomcikova, Zuzana 0-1 (60:00 minutes, 42 shots-38 saves); MC-W, Hillary Pattenden 1-0 (59:57, 15-14) , EMPTY NET (00:03, 0-0).

The Bemidji State University women's hockey team opened the 2009-10 campaign Friday night against No. 2 Mercyhurst. The Beavers (0-1-0, 0-0-0-0 WCHA) couldn't out-power the Lakers (1-0-0, 0-0-0-0 CHA) losing 4-1. Bemidji State started the game off well keeping the game scoreless in the first period. The Lakers outshot the Beavers 15-5 in the first period, but the superb goaltending by BSU goalie Zuzana Tomcikova (So., Bratislava, Slovakia) kept the game even. However, the Beavers didn't fair so well after the intermission as the Lakers scored all four of their goals in the second period. The Lakers scored two of the goals on the special teams while the third goal was scored with an extra attacker. The Beavers were able to regroup during the second intermission and came out winning the third period. Erin Johnson (So., Farmington, Minn.) scored the lone goal of the third period on a Beaver power play. Annie Bauerfeld (Jr., Woodbury, Minnesota) and Erin Cody (Jr., Roseville, Minn.) were credited with the assist on the goal. Tomcikova made a total of 38 saves in the game earning her a .905 save percentage. Penalties were a big factor in the game as both sides were called for a total of 25 penalties.

Game 2 at Mercyhurst

Erie, Pa. • Oct. 03, 2009

Goals by Period	1	2	3	Total
Bemidji State	0	0	1	1
Mercyhurst	2	4	0	6

1st period - 1, MC-W, Jesse Scanzano (Jess Jones, Melissa Lacroix) 4:56. 2, MC-W, Bailey Bram (Vicki Bendus, Ashley Cockell) 15:51. Penalties - Jesse Scanzano, MC-W (cross-checking) :16; Meghan Corbett, MC-W (roughing) 11:20; TEAM, BSU (too many players on ice) 11:20; Wheelhouse, Marlee, BSU (tripping) 17:33.

2nd period - 3, MC-W, Vicki Bendus (Jess Jones, Samantha Watt) 7:48 (pp). 4, MC-W, Ashley Cockell (Cassee Schols, Kyleigh Palmer) 10:55 (pp). 5, MC-W, Vicki Bendus (Jesse Scanzano, Cassee Schols) 12:27. 6, MC-W, Ashley

Cockell (Jess Jones, Stephanie DeSutter) 16:17 (sh). Penalties - Wheelhouse, Marlee, BSU (interference) 1:24; Robertson, Jackie, BSU (bc) 3:56; Jesse Scanzano, MC-W (interference) 4:02; Johnson, Erin, BSU (high sticking) 4:34; Samantha Watt, MC-W (holding the stick) 4:34; Vichorek, Montana, BSU (holding) 9:23; Meghan Corbett, MC-W (interference) 11:33; Robertson, Jackie, BSU (interference) 11:33; J.Christofferson, MC-W (tripping) 14:59.

3rd period - 7, BSU, Johnson, Erin (Bauerfeld, Annie, Cody, Erin) 16:23 (pp). Penalties - Stephanie DeSutter, MC-W (interference) 10:56; Williams, Lauren, BSU (hooking) 13:30; Kylie Rossler, MC-W (tripping) 16:08; Jess Jones, MC-W (cross-checking) 16:25; Jesse Scanzano, MC-W (hooking) 17:16; J.Christofferson, MC-W (roughing) 19:51.

Goalies - BSU, McElhinney, Alana 0-1 (59:44 minutes, 44 shots-38 saves) , EMPTY NET (00:16, 0-0); MC-W, Hillary Pattenden 2-0 (60:00, 17-16).

The Bemidji State University women's hockey team couldn't withstand a powerful attack by No. 2 Mercyhurst that saw the Lakers (2-0-0, 0-0-0-0 CHA) sweep the weekend series against Beavers (0-2-0, 0-0-0-0 WCHA) with a 6-1 scoreline on Saturday afternoon. Special teams proved to be a



decisive factor again in the game. The Lakers scored three of their six goals while on special teams, while the Beavers only goal came on the power play. Mercyhurst jumped out to an early lead behind a Jesse Scanzano goal just five minutes into the game. Another goal by Bailey Bram gave the Lakers a 2-0 lead going into the first intermission. Mercyhurst again made a strong showing in the second period netting another four goals in the period, just like the day before. The first two goals of the second period came on the power play for the Lakers with the last goal being score short handed. This first penalty of the period resulted in one shot on goal for Bemidji State as Mercyhurst was able to kill off the penalty. During the second power play of the period it would be the same trio as yesterday that would strike again for the Beavers. Just fifteen seconds into the power play Erin Johnson (So., Farmington, Minn.) would put the puck in the net, after receiving it from Annie Bauerfeld (Jr., Woodbury, Minn.) and Erin Cody (Jr., Roseville, Minn.) giving Bemidji State its first goal of the game. Alana McElhinney (So., Calgary, Alberta) got the nod starting in net for Bemidji State. McElhinney made 38 saves off of 44 shots giving her a .864 save percentage in the game. It was her sixth career start.

Game 3 vs Wisconsin

Colerain, Minn. • Oct. 10, 2009

Goals by Period	1	2	3	Total
Wisconsin	0	0	0	0
Bemidji State	0	1	0	1

1st period - Penalties - Haverstock, Brittany, WIS (hooking) 2:54.

2nd period - 1, BSU, Bauerfeld, Annie/1 (Lieder, Kim/1, Lundquist, Sadie/1) 13:52. Penalties - Robertson, Jackie, BSU (tripping) 4:23; Sanders, Kyla, WIS (tripping) 14:22.

3rd period - Penalties - Wheelhouse, Marlee, BSU (holding) 1:25; Hatheway, Jamie, BSU (roughing) 9:35; Nash, Kelly, WIS (roughing) 9:35; Lundquist, Sadie, BSU (interference) 16:33.

Goalies - WIS, Ruegsegger, Becca 1-1-0 (58:29 minutes, 25 shots-24 saves) , EMPTY NET (01:31, 0-0); BSU, Tomcikova, Zuzana 1-1-0 (60:00, 35-35).

Zuzana Tomcikova (So., Bratislava, Slovakia) led the Bemidji State University women's hockey team to a 1-0 upset over the defending national champions No. 4 Wisconsin on Saturday night at the Hodgins-Berardo Arena in Coleraine, Minn. The win over the Badgers was the first since Dec. 9, 2001. The Beavers kept up stride-for-stride with the Badgers for the length of the game. Tomcikova turned away 35 shots, while the Beavers were able to put 25 of their own on Badger goalie Becca Ruegsegger. The first period started saw the Badgers get into a pinch when Brittany Haverstock got called for hooking. Unfortunately, BSU was unable to capitalize on the power play. The first period played out to 0-0 draw. Playing in the second period has been a bit of a rough spot for the Beavers this season as eight of their goals allowed have come in the second. However, the Beavers turned things around against Wisconsin scoring the lone goal of the game in the second. The goal came as Kim Lieder (So., Eagan, Minn.) put the puck on the goal and Annie Bauerfeld (Jr., Woodbury, Minn.) was there to put the rebound in the back of the net. Sadie Lundquist (Fr., Cloquet, Minn.) was also credited with an assist on the goal. Wisconsin looked to avenge the Beaver goal entering the third period. The Badgers came out gunning, out shooting the Bemidji State 12-6. Late in the third, the Badgers got an opportunity to equalize as Lundquist was called for interference with under four minutes left to play. Wisconsin controlled the play while on special teams, but a couple key dump-and-changes by BSU allowed Bemidji State to kill off the penalty. Ruegsegger then came off the ice to give Wisconsin the extra-attacker. However, the Beavers were able to outlast the Badger onslaught claiming the shutout victory. Tomcikova made 35 saves in the game for her fourth career shutout. Bauerfeld's goal was her first of the season and the 14th of her career.

Game 4 vs Wisconsin

Bemidji, Minn. • Oct. 11, 2009

Goals by Period	1	2	3	Total
Wisconsin	1	1	1	3
Bemidji State	1	0	0	1

1st period - 1, BSU, Visser, Keirstin/1 3:35. 2, WIS, Nash, Kelly/1 (Deluce, Mallory/1, Haverstock, Brittany/1) 15:18 (pp). Penalties - Robertson, Jackie, BSU (holding) 7:20; Visser, Keirstin, BSU (checking) 14:15; Pacholok, Saige, WIS (checking) 16:39.

2nd period - 3, WIS, Deluce, Mallory/1 (Prevost, Carlyne/1) :15. Penalties - Giles, Jasmine, WIS (hooking) 3:04; Visser, Keirstin, BSU (cross-checking) 6:29; Windmeier, Malee, WIS (interference) 10:53.

3rd period - 4, WIS, Frykas, Breann/1 (Prough, Geena/1, Ammerman, Brooke/1) 10:01. Penalties - Pacholok, Saige, WIS (tripping) 3:52; Vichorek, Montana, BSU (holding) 5:18; Haverstock, Brittany, WIS (hooking) 19:35.

Goalies - WIS, McCready, Alannah 1-1-0 (60:00 minutes, 36 shots-35 saves); BSU, Tomcikova, Zuzana 1-2-0 (59:33, 41-38) , EMPTY NET (00:27, 0-0).

An early goal by Keirstin Visser (Fr., Crapaud, Prince Edward Island) wasn't enough for Bemidji State University to claim a weekend sweep over No. 4 Wisconsin as the Badgers battled back scoring three unanswered goals to win 3-1 on Sunday evening at the John S. Glas Fieldhouse. Visser's goal came on part by an error made by Wisconsin goaltender Alannah McCready. McCready went behind the net to play a puck dumped in by BSU, but mishandled it and Visser put it in the open net to give the Beavers an early lead. Just minutes after the go-ahead goal, the Beavers



would get called for Holding and have to go on the penalty kill. Wisconsin wouldn't score, but they dominated the game while on the power play making BSU goalie Zuzana Tomcikova (So., Bratislava, Slovakia) turn away 7 shots during the two minute blitz. Bemidji State also blocked four shots to help kill off the penalty. However, Wisconsin would go on a second power play with just under six minutes left in the first period and this time they wouldn't leave empty handed. The Badgers scored on a triple-rebound attempt in front of the Beaver net. Tomcikova stopped 21 shots during the first period. Heading into the second, Wisconsin jumped out netting their second goal just 15 seconds after the start of the period. Luckily for the Beavers, that's all the scoring they would do for the period. BSU had its chances to score in the second as the Beavers went on the power play twice, but were unable to capitalize on the man advantage. Play was paused towards the end of the second when Badger defender Olivia Jakiel was injured and was taken to the hospital for further examination. The Badgers would score

their third and final goal of the game in the third period off another double-rebound attempt. Tomcikova (1-1-0) made a total of 38 saves, good for a .941 save percentage. Visser's goal was the first of her career, and was unassisted.

Game 5 vs Ohio State

Bemidji, Minn. • Oct. 16, 2009

Goals by Period	1	2	3	Total
Ohio State	3	1	1	5
Bemidji State	0	1	1	2

1st period - 1, OSU, Spooner, Natalie/2 (Mancuso, Christina, Feste, Melissa/2) 5:10. 2, OSU, Langan, Hokey/2 (McIntosh, Laura/4, LaRocque, Raelyn/4) 8:39. 3, OSU, Kilpatrick, Jenna/1 (Spooner, Natalie/4, Carlson, Brittany/2) 13:20. Penalties - Theut, Kim, OSU (tripping) 8:39; Lundquist, Sadie, BSU (interference) 8:39; Langan, Hokey, OSU (tripping) 9:02; Johnson, Erin, BSU (interference) 17:11.

2nd period - 4, BSU, Johnson, Erin/3 (Vichorek, Montana/1, Bauerfeld, Annie/3) 5:19 (pp). 5, OSU, Tuominen, Minttu/3 (Mancuso, Christina/1, Reilly, Shannon/1) 6:57. Penalties - McIntosh, Laura, OSU (cross-checking) 5:15; Cody, Erin, BSU (checking) 8:42; Davis, Rachel, OSU (hooking) 17:58.

3rd period - 6, OSU, Theut, Kim/2 (Wild, Kelly/2, Tuominen, Minttu/2) 2:06. 7, BSU, Johnson, Erin/4 (Dorr, Franny/1, Bauerfeld, Annie/4) 10:43. Penalties - Lieder, Kim, BSU (checking) 19:34.

Goalies - OSU, Knapp, Chelsea 1-2-2 (60:00 minutes, 16 shots-14 saves); BSU, Tomcikova, Zuzana 1-3-0 (60:00, 28-23).

Ohio State scored three first-period goals en route to a 5-2 win over the Bemidji State University women's hockey team Friday night at the John Glas Fieldhouse. A trio of goals by Natalie Spooner, Hokey Langan, and Jenna Kilpatrick would help seal the win for Ohio State in the first period. Erin Johnson (Jr., Farmington, Minn.) would score the only two Beaver goals in the game. Her first goal came just 15 seconds into a power play in the second period. In the Ohio State zone, Johnson won a faceoff to Annie Bauerfeld (Jr., Woodbury, Minn.) who then played it over to Montana Vichorek (So., Moose Lake, Minn.) at the point. Johnson redirected Vichorek's slap shot in front of the net for her third goal of the season. Johnson's second goal came off of a Franny Dorr (Sr., Roseville, Minn.) rebound that was left in front of the net. Bemidji State did a better job tonight of staying out of the penalty box, limiting OSU's power play chances to just three. BSU was able to kill off all three penalties successfully. Zuzana Tomcikova (So., Bratislava, Slovakia) was in net for the Beavers making 23 saves on the

night. Marlee Wheelhouse (So., Crookston, Minn.) had four blocked shots, adding to the BSU total of 17 blocked shots.

Game 6 vs Ohio State

Bemidji, Minn. • Oct. 17, 2009

Goals by Period	1	2	3	OT	Total
Ohio State	0	2	0	0	2
Bemidji State	0	1	1	0	2

1st period - Penalties - LaRocque, Raelyn, OSU (tripping) 4:37; LaRocque, Raelyn, OSU (interference) 10:00; Babineau, Erin, BSU (hooking) 15:19.

2nd period - 1, OSU, LaRocque, Raelyn/1 (Tuominen, Minttu/3, Feste, Melissa/3) 9:01. 2, OSU, Davis, Rachel/1 (Bishop, Teal/2, LaRocque, Raelyn/5) 11:59 (pp). 3, BSU, Erickson, Emily/1 (Wheelhouse, Erika/1) 15:39. Penalties - Bauerfeld, Annie, BSU (slashing) 6:52; Visser, Keirstin, BSU (checking) 10:06; Semenza, Paige, OSU (interference) 12:15; Cody, Erin, BSU (interference) 12:46.

3rd period - 4, BSU, Thurston, MacKenzie/1 (Wheelhouse, Erika/2, Wheelhouse, Marlee/1) 19:14. Penalties - LaRocque, Raelyn, OSU (interference) 3:35; Johnson, Erin, BSU (high sticking) 14:06; Bishop, Teal, OSU (holding) 15:47.

OT period - Penalties - Vichorek, Montana, BSU (checking from behind) 2:19; Vichorek, Montana, BSU (game misconduct) 2:19; Spooner, Natalie, OSU (hooking) 3:25.

Goalies - OSU, Knapp, Chelsea (64:57 minutes, 26 shots-24 saves) , EMPTY NET (00:03, 0-0); BSU, McElhinney, Alana (64:43, 32-30) , EMPTY NET (00:17, 0-0).

Emily Erickson (R-Fr., Coleraine, Minn.) scored one goal and was the decisive factor in the shootout to give the Bemidji State University women's hockey team a 3-2 shootout win over Ohio State on Saturday afternoon in the John Glas Fieldhouse. Both teams were awarded one point for standings in the WCHA, but Bemidji State gets an extra point for the shootout win. Alana McElhinney (So., Calgary, Alberta) started in net for the Beavers stopping 30 shots. The two WCHA points from the shootout win were her first of her career. Ohio State scored two quick goals in the second period to put the Buckeyes up 2-0 halfway through the game. However, Bemidji State didn't give up and Erickson scored her first collegiate goal to end the second period 2-1. Erickson stole the puck from an Ohio State player in the neutral zone forcing play back into the Ohio State zone. Erickson didn't falter as she put the puck top bunk over the OSU goalie's glove. With less than a minute left in the game McElhinney skated to the bench for an extra attacker. With the six on five play resulting, MacKenzie Thurston (Fr., Ottawa, Ontario) scored with 46 seconds left to tie the game at 2-2. The goal was her first of her collegiate career. Erika Wheelhouse (Fr., Crookston, Minn.) picked up her first-collegiate assist on the goal. While in overtime Ohio State's leading scorer Natalie Spooner drew a penalty with less than two minutes left. That would come back to help the Beavers as Spooner was unable to participate in the shootout because her penalty had not expired by the end of the overtime period. The shootout went in sudden death, Ohio State's Laura McIntosh took the puck down dekeing out McElhinney. Fortunately for the Beavers, McIntosh's shot hit the left pipe and fell wide. Erickson went next for the Beavers. She went down dekeing to the right and put the puck past the OSU's tender Chelsea Knapp for a second time that night to give the Beavers the shootout victory.

Game 7 at Northeastern

Boston, Mass. • Oct. 23, 2009

Goals by Period	1	2	3	Total
Bemidji State	0	1	0	1
Northeastern	1	0	1	2

1st period - 1, NU, Kehoe, Kristi/2 (Pickett, Casey/1, Berman, Lindsay/4) 14:42. Penalties - Erickson, Emily, BSU (tripping) 4:39; Lieder, Kim, BSU (bc) 15:22; TEAM, NU (too many players on ice) 17:36.

2nd period - 2, BSU, Cody, Erin/1 14:30. Penalties - Kehoe, Kristi, NU (cross-checking) 4:58; Domaas, Lindsay, NU (holding) 10:58; Bauerfeld, Annie, BSU (holding) 15:40; Vichorek, Montana, BSU (hitting from behind) 17:17; Vichorek, Montana, BSU (game misconduct) 17:17.

3rd period - 3, NU, Berman, Lindsay/4 (Esposito, Brittany/3, Kehoe, Kristi/4) 17:30. Penalties - Marty, Julia, NU (bc) 7:24.

Goalies - BSU, Tomcikova, Zuzana 1-4-0 (59:01 minutes, 23 shots-21 saves) , EMPTY NET (00:59, 0-0); NU, Schelling, Florence 4-1-1 (60:00, 29-28).

A late third-period goal and great goaltending by Northeastern sealed the fate of the Bemidji State University women's hockey team Friday night, losing to the Huskies 2-1. The Northeastern Huskies scored first in the game netting a first-period goal as the Beavers adjusted to pace of the game. BSU was outshot 10-4 in the first. In the second period the Beavers outshot the Huskies 16-3. Erin Cody (Jr., Roseville, Minn.) netted her first goal of the season. She went into a battle in the sideboards and came out with the puck. After beating another defender, Cody beat the Northeastern goalie glove side to tie the game at one-a-piece. However, late in the third Northeastern would catch a lucky break that would spell defeat for the Beavers. The Huskies found themselves on the offensive end of an odd man rush with less than three minutes left in the game. The puck was shot on goal and a scramble for the loose puck in front of the crease ensued. NU's Lindsay Berman came up with the puck and scored the game winner with 2:30 left to play in the game. The Beavers' penalty kill came up huge in tonight's game. Northeastern had four power plays including one that resulted from a five-minute major that Montana Vichorek (So., Moose Lake, Minn.) picked up for checking from behind. Bemidji State was on the penalty kill for a total of 10 minutes 38 seconds. Fortunately for the Beavers they were able to kill off all the penalties and were able to keep the game close. Zuzana Tomcikova (So., Bratislava, Slovakia) was in net for the Beavers making 21 saves off of 23 shots. Northeastern tender Florence Schelling stopped 28 of 29 shots for the Husky win.

Game 8 at Northeastern

Boston, Mass. • Oct. 24, 2009

Goals by Period	1	2	3	Total
Bemidji State	1	1	0	2
Northeastern	1	0	2	3

1st period - 1, BSU, Dorr, Franny/1 (Wheelhouse, Marlee/2, Wheelhouse, Erika/3) 11:05 (pp). 2, NU, Wohlfelder, Alyssa/3 (Hogan, Annie/3, Antflick, Lori/1) 14:20. Penalties - McElhinney, Alana, BSU (tripping) 6:57; Berman, Lindsay, NU (high sticking) 9:18; Domaas, Lindsay, NU (bc) 11:31; Wheelhouse, Marlee, BSU (bc) :00.

2nd period - 3, BSU, Vichorek, Montana/1 (Johnson, Erin/1, Erickson, Emily/1) 15:54. Penalties - Babineau, Erin, BSU (interference) 9:03; Berman, Lindsay, NU (tripping) 11:01; Erickson, Emily, BSU (tripping) 13:35; Esposito, Brittany, NU (tripping) 13:45.

3rd period - 4, NU, Kehoe, Kristi/3 (Gavronsky, Stephanie/2, Berman, Lindsay/5) 12:55 (pp). 5, NU, Hogan, Annie/1 (Marty, Julia/1, Gavronsky, Stephanie/3) 14:20 (pp). Penalties - Erickson, Emily, BSU (tripping) :30; Babineau, Erin, BSU (interference) 3:52; Robertson, Jackie, BSU (holding) 11:30; Johnson, Erin, BSU (hooking) 13:13.

Goalies - BSU, McElhinney, Alana 0-2-1 (59:25 minutes, 23 shots-20 saves) , EMPTY NET (00:35, 0-0); NU, Sullyma, Leah 1-0-0 (60:00, 34-32).

Northeastern scored two unanswered goals in the third period to defeat the Bemidji State University women's hockey team 3-2 on Saturday afternoon. The Beavers now drop to 1-6-1 (1-2-1-1 WCHA) on the season while the Huskies improve to 5-1-1 (1-0-1-1 Hockey East). Bemidji State controlled the puck for the first two periods, outshooting Northeastern 30-13 in the first 40 minutes of play. However, BSU was unable to keep up the dominating style of play in the third. Penalties proved to be the decisive factor in the game as BSU collected half of its penalties minutes (eight) in the third period, while Northeastern was able to stay out of the box altogether in the third. The Husky special teams took advantage of the BSU penalties as both the game-tying goal and game-winning goals came on the power play. Bemidji State would score first in the game off of a Franny Dorr (Sr., Roseville, Minn.) power-play goal halfway through the first period. Marlee Wheelhouse (So., Crookston, Minn.) and Erika Wheelhouse (Fr., Crookston, Minn.) would be credited for the assist on the goal. Dorr's goal was her first of the season. The second goal for the Beavers was scored by last year's leading offensive-defenseemen, Montana Vichorek (So., Moose Lake, Minn.). Vichorek's goal would give the Beavers a one-goal lead going into the third period. Erin Johnson (Jr., Farmington, Minn.) and Emily Erickson (R-Fr., Coleraine, Minn.) would both get assists on the score. The goal was Vichorek's first of the year. Alana McElhinney (So., Calgary, Minn.) got the nod for the Beavers, making her third start in net this season. She made 20 saves on the night and only allowed one even-strength goal.

shots-21 saves) , EMPTY NET (01:05, 0-0); BSU, Tomcikova, Zuzana 2-5-0 (60:00, 32-31).

Erin Johnson (Jr., Farmington, Minn.) scored the game-winning goal and assisted on the insurance goal in Friday's night game against Wayne State University at the John S. Glas Fieldhouse. The Bemidji State women's hockey team picked up its second win of the season with a 3-1 victory over the Warriors. The Beavers started off the game a bit sluggish being outshot 13-6 in the first period. Luckily for BSU, the period would end scoreless. The second period saw the Beavers take over all aspects of the game. BSU outshot Wayne State 12-10 and ended up scoring all three of its goals in the period. The first goal came as Marlee Wheelhouse (So., Crookston, Minn.) put the puck on net, and Mackenzie Thurston (Fr., Ottawa, Ontario) picked up the rebound netting her second goal of her career. Erin Cody (Jr., Roseville, Minn.) was also credited with an assist on the play. The second goal was the result of a five-on-three power play for Bemidji State. Montana Vichorek (So., Moose Lake, Minn.) took a shot on goal from the point and Annie Bauerfeld (Jr., Woodbury, Minn.) took another shot off from the rebound. Johnson picked up the third rebound attempt and put it in the back of the net for her fifth goal of the season. On the third goal, Franny Dorr (Sr., Roseville, Minn.) put home another rebound-goal that was left in front of the net. Emily Erickson (R-Fr., Coleraine, Minn.) shot the first shot on goal, while Johnson was also credited for an assist on the goal. BSU tender Zuzana Tomcikova (So., Bratislava, Slovakia) had another stellar night in net making 31 saves off of 32 shots on goal. She compiled a .969 save percentage for the evening. One key to win for Bemidji State was its lack of trips to the sin bin. BSU only collected two penalties, compared to the three called on Wayne State.



Game 9 vs Wayne State Bemidji, Minn. • Oct. 30, 2009

Goals by Period	1	2	3	Total
Wayne State	0	0	1	1
Bemidji State	0	3	0	3

1st period - Penalties - Lauren Coxon, WS (slashing) 12:17.

2nd period - 1, BSU, Thurston, MacKenzie/2 (Wheelhouse, Marlee/3, Cody, Erin/3) 3:54. 2, BSU, Johnson, Erin/5 (Vichorek, Montana/2, Bauerfeld, Annie/5) 11:58 (pp). 3, BSU, Dorr, Franny/2 (Erickson, Emily/2, Johnson, Erin/2) 19:46. Penalties - Jenaya Townsend, WS (checking) 10:48; Micheline Frappier, WS (high sticking) 11:19; Bauerfeld, Annie, BSU (slashing) 13:18.

3rd period - 4, WS, Julie Hebert/3 (Lauren Ragen/2, Julie Ingratta/2) 5:19. Penalties - Johnson, Erin, BSU (cross-checking) 15:42.

Goalies - WS, Delayne Brian 2-1-2 (58:55 minutes, 24

Game 10 vs Wayne State

Bemidji, Minn. • Oct. 31, 2009

Goals by Period	1	2	3	Total
Wayne State	2	1	3	6
Bemidji State	1	0	0	1

1st period - 1, WS, Julie Ingratta 2:09. 2, BSU, Dorr, Franny (Babineau, Erin) 6:15. 3, WS, Micheline Frappier (Alyssa Baldin, Jenaya Townsend) 9:15. Penalties - Robertson, Jackie, BSU (holding) 10:31.

2nd period - 4, WS, Katrina Protopapas/4 (Gina Buquet/3, Chelsea Burnett/1) 9:17 (pp). Penalties - Thurston, MacKenzie, BSU (hooking) :27; Ciara Lee, WS (tripping) 7:02; Johnson, Erin, BSU (slashing) 7:58; Julie Ingratta, WS (slashing) 17:54.

3rd period - 5, WS, Alyssa Baldin/2 (V. Laramée-Paquette/2, Julie Hebert/1) 5:41 (pp). 6, WS, Lauren Ragen/1 (Julie

Ingratta/3) 12:03. 7, WS, Katrina Protopapas/5 (Jenaya Townsend/5, Jill Szandzik/3) 19:48 (pp). Penalties - Julie Hebert, WS (tripping) :25; V. Laramee-Paquette, WS (slashing) 2:01; Lundquist, Sadie, BSU (tripping) 4:59; Jill Szandzik, WS (interference) 7:20; Johnson, Erin, BSU (elbowing) 17:54.

Goalies - WS, Lindsey Park 1-2-0 (60:00 minutes, 32 shots-31 saves); BSU, McElhinney, Alana 0-3-1 (59:57, 24-18) , EMPTY NET (00:03, 0-0).

Wayne State scored three third-period goals to defeat the Bemidji State University women's hockey team 6-1 on Saturday afternoon at the John S. Glas Fieldhouse. The Warriors improve to 3-3-2 (0-0-0 CHA) on the season while the Beavers drop to 2-7-1 (1-2-1-1 WCHA). Special teams were the biggest factor in the game. Wayne State capitalized on three of their five power-play chances, while Bemidji State went scoreless on the power play. The Warriors had a team effort as 11 different players contributed to the six-goal offensive. Franny Dorr (Sr., Roseville, Minn.) scored the lone goal for the Beavers in the first period. She received the puck after a quick draw by Erin Babineau (So., St. Paul, Minn.) on the face off, putting it top shelf past Warrior goalie Lindsey Park. Alana McElhinney (So., Calgary, Alberta) was in net for the Beavers making 18 saves.

Game 11 at Minnesota State

Mankato, Minn. • Nov. 6, 2009

Goals by Period	1	2	3	OT	Total
Bemidji State	0	2	0	0	2
Minnesota State	1	0	1	0	2

1st period - 1, MSU, Lauren Zrust/1 (Lauren Smith/4, Ashley Young/6) 8:52. Penalties - Johnson, Erin, BSU (tripping) :14; Jenna Hewitt, MSU (high sticking) 2:37; Ariel Mackley, MSU (hooking) 4:11; Bauerfeld, Annie, BSU (tripping) 14:44.

2nd period - Penalties - Erika Magnusson, MSU (checking from behind) 1:58; Erika Magnusson, MSU (game misconduct) 1:58; Lauren Smith, MSU (tripping) 5:32; Amy Udvig, MSU (interference) 9:35; Keys, Kaylee, BSU (hooking) 12:40.

3rd period - 2, BSU, Vichorek, Montana/2 1:41. 3, MSU, Christina Lee/2 (Ariel Mackley/1, Ashley Young/6) 4:07 (pp). 4, BSU, Bauerfeld, Annie/2 (Cody, Erin/4, Johnson, Erin/3) 19:59. Penalties - Cody, Erin, BSU (tripping) 2:37; Amy Udvig, MSU (interference) 5:13; Moira O'Connor, MSU (checking) 9:24; Johnson, Erin, BSU (checking) 9:50; Amy Udvig, MSU (elbowing) 12:00; Jenna Peterson, MSU (roughing) 16:16; Visser, Keirstin, BSU (high sticking) 16:16.

Goalies - BSU, Tomcikova, Zuzana (63:48 minutes, 22 shots-20 saves) , EMPTY NET (01:12, 0-0); MSU, Alli Altmann (65:00, 24-22).

With one second left in the game, Annie Bauerfeld (Jr., Woodbury Minn.) scored the game-tying goal to send the Bemidji State women's hockey team into its second overtime game of the season on Friday night against the Minnesota State Mavericks. The Beavers would tie in regulation, but would get the shootout win 3-2 in 13 rounds. The shootout win gives Bemidji State two points towards the Western Collegiate Hockey Association standings, while Minnesota only gets one point for the tie. Zuzana Tomcikova (So., Bratislava, Slovakia) had another standout night, making huge saves to help keep the Beavers in the game. Tomcikova finished the night with 25 saves including 11 in the third period and two in the overtime period. She stopped 11 of 13 shooters in the shootout. Montana Vichorek (So., Moose Lake, Minn.) scored the first goal for the Beavers just under two minutes after the start of the third period. However, Minnesota State would answer back three minutes later to go up 2-1. Bemidji State pulled its goalie with 1:12 left in the game and possessed the puck for the majority of that time. The Mavericks had a chance on an empty-net goal, but ended up icing the puck. With the faceoff in the offensive zone, the Beavers regained possession. Erin Johnson (Jr., Farmington, Minn.) took a shot from the point. Maverick tender Alli Altmann made the save, but gave up a rebound to her side. Bauerfeld was there to put the black

biscuit away scoring her second goal of the season. Erin Cody (Jr., Roseville, Minn.) was credited with an assist on the play. The ensuing overtime period ended in a stalemate. The shootout would end up just as deadlocked as the game. After 24 shooters, Erika Wheelhouse (Fr., Crookston, Minn.) buried the shootout-winning goal to give the Beavers the pivotal extra point toward the WCHA standings.

Game 12 at Minnesota State

Mankato, Minn. • Nov. 7, 2009

Goals by Period	1	2	3	Total
Bemidji State	0	0	3	3
Minnesota State	0	0	1	1

1st period - Penalties - Amy Udvig, MSU (hooking) 9:23; Visser, Keirstin, BSU (interference) 10:40; Wheelhouse, Erika, BSU (hooking) 19:52; Cody, Erin, BSU (holding) 19:56.

2nd period - Penalties - Arola, Molly, BSU (hooking) 2:50; Kathleen Rosso, MSU (interference) 14:52; Johnson, Erin, BSU (tripping) 15:39; Erickson, Emily, BSU (tripping) 16:14; Amy Udvig, MSU (high sticking) 19:22.

3rd period - 1, BSU, Cody, Erin/2 (Erickson, Emily/3, Wheelhouse, Erika/4) 3:33. 2, MSU, Ashley Young/3 (Ariel Mackley/2, Lauren Smith/4) 4:13 (pp). 3, BSU, Johnson, Erin/6 (Bauerfeld, Annie/6, Cody, Erin/5) 8:48 (pp). 4, BSU, Johnson, Erin/7 (Dorr, Franny/2, Wheelhouse, Erika/6) 19:34 (empty net). Penalties - Kala Buganski, MSU (hooking) 1:45; Johnson, Erin, BSU (cross-checking) 2:17; Kala Buganski, MSU (interference) 8:26; Parenteau, Lexy, BSU (tripping) 11:36.

Goalies - BSU, Tomcikova, Zuzana 3-4-1 (60:00 minutes, 31 shots-30 saves); MSU, Paige Thunder 0-2-0 (59:38, 26-24) , EMPTY NET (00:22, 0-0).

The Bemidji State women's hockey team outlasted 15 shots and four penalty kills in the second period to down Minnesota State 3-1 on Saturday afternoon, earning four points on the weekend. The last time the Beavers earned four points over a weekend while on the road was on Dec. 16-17, 2006 against North Dakota. One of the reasons why the Beavers were able to survive the second period was due in part to the play of sophomore tender Zuzana Tomcikova (Bratislava, Slovakia). Tomcikova made 30 saves on the night including 15 in the second period. She also helped kill off seven of eight penalties, including a five-on-three to start the period. At the end of two periods the game was scoreless with the Beavers being outshot 24-12. All of the game's four goals would come in the third. BSU's Emily Erickson (R-Fr., Coleraine, Minn.) scored first, netting her second goal of the year. Minnesota State would answer just under a minute later as Ashley Young scored a power-play goal. After the special teams spent most of the night on the penalty kill for the Beavers, they switched things up scoring their first power-play goal of the weekend. Erin Johnson (Jr., Farmington, Minn.) scored the goal off of a scramble in front of the net. Johnson would score an insurance goal late in the third putting home an empty-netter. Erika Wheelhouse (Fr., Crookston, Minn.) had a remarkable night offensively assisting on each of the Beavers' three goals.

Game 13 vs St. Cloud State

Bemidji, Minn. • Nov. 13, 2009

Goals by Period	1	2	3	Total
St. Cloud State	0	0	0	0
Bemidji State	0	1	0	1

1st period - Penalties - TEAM, SCSU (too many players on ice) 3:42.

2nd period - 1, BSU, Lundquist, Sadie/1 (Robertson, Jackie/1, Erickson, Emily/4) 15:06. Penalties -

3rd period - Penalties -

Goalies - SCSU, Ashley Nixon 2-4-0 (57:50 minutes, 36 shots-35 saves) , EMPTY NET (02:10, 0-0); BSU, Tomcikova, Zuzana 4-4-1 (59:59, 28-28) , EMPTY NET (00:01, 0-0).

The Bemidji State women's hockey team out-skated St. Cloud State to a 1-0 victory on Friday night in the John S. Glas Fieldhouse. The Beavers had a stunning performance in goal by Zuzana Tomcikova (So., Bratislava, Slovakia) as she made 28 saves recording her fifth-career shutout. Coming off a 3-1 road win at Minnesota State last Saturday, the Beavers carried the momentum into the game out shooting the Huskies 35-28, while also dominating in the faceoff department winning 32 of 50. The win improves BSU to 4-7-2 (3-2-2-2 WCHA) while SCSU drops to 3-8-0 (2-7-0-0 WCHA). The Beaver's lone goal came as Sadie Lundquist (Fr., Cloquet, Minn.) won the offensive-zone faceoff to Emily Erickson (R-Fr., Coleraine, Minn.). Erickson then dished it out to the point to Jackie Robertson (Sr., Inner Grove Heights, Minn.). Robertson took the shot from the point and Lundquist got a piece of the puck, which fluttered past the glove of St. Cloud tender Ashley Nixon. The goal was the first-collegiate goal for Lundquist. One major factor in the win for Bemidji State was the exceptional play by the Beaver defense. BSU totaled 22 blocked shots in the game with Robertson and Marlee Wheelhouse (So., Crookston, Minn.) combining for seven blocks. The Huskies turned up the heat in the last two minutes pulling their goalie for the extra attacker. SCSU put for shots on goal in those final two minutes, but Tomcikova turned them all away to keep the shutout. The game is the first in coach Sertich's career where the Beaver's were not called for a single penalty. Technically no player on the ice was called for a penalty, as the lone infraction was assessed to the St. Cloud State bench for too many men on the ice. Lundquist's goal marked the first time this season that the game-winning goal did not come from the duo of Erin Johnson (Jr., Farmington, Minn.) and Annie Bauerfeld (Jr., Woodbury, Minn.).

Game 14 vs St. Cloud State

Bemidji, Minn. • Nov. 14, 2009

Goals by Period	1	2	3	Total
St. Cloud State	1	2	2	5
Bemidji State	0	2	0	2

1st period - 1, SCSU, Meaghan Pezon/5 (Brittany Toor/2, Jaclyn Daggit/2) :30. Penalties - Robertson, Jackie, BSU (interference) 11:16.

2nd period - 2, BSU, Cody, Erin/3 (Lundquist, Sadie/2) 1:52. 3, SCSU, Holly Roberts/3 (Caitlin Hogan/5, Danielle Hirsch/2) 2:29 (pp). 4, SCSU, Holly Roberts/4 (Meaghan Pezon/6, Danielle Hirsch/3) 13:40 (pp). 5, BSU, Lundquist, Sadie/2 (Erickson, Emily/5, Cody, Erin/6) 17:51. Penalties - Lundquist, Sadie, BSU (cross-checking) 2:12; Jocelyn Zabrick, SCSU (tripping) 7:01; Lieder, Kim, BSU (tripping) 12:55; Kelly Meierhofer, SCSU (interference) 18:56.

3rd period - 6, SCSU, Caitlin Hogan/9 16:05 (sh). 7, SCSU, Holly Roberts/5 (Danielle Hirsch/4) 17:33 (empty net) (sh). Penalties - Kylie Lane, SCSU (hooking) 15:53.

Goalies - SCSU, Ashley Nixon 3-4-0 (59:50 minutes, 23 shots-21 saves) , EMPTY NET (00:10, 0-0); BSU, Tomcikova, Zuzana 4-5-1 (58:56, 35-31) , EMPTY NET (01:04, 0-0).

Special teams made the difference in Saturday's women's hockey game between the Bemidji State team and St. Cloud State. The Huskies scored two power-play goals and two short-handed goals to give them a 5-2 win over the Beavers. Bemidji State now drops to 4-8-2 (3-3-2-2 WCHA) on the season, while St. Cloud State improves to 4-8-0 (3-7-0-0 WCHA). The Beavers started the game off sluggish being outshot in the first period 14-5. St. Cloud State scored on its first shot of the game after Meaghan Pezon intercepted a pass in the defensive zone. Bemidji State would come out in the second period skating much better than they did in the first. Erin Cody (Jr., Roseville, Minn.) would tie the game up early in the second period, sniping the SCSU goalie for her third goal of the season. Sadie Lundquist (Fr., Cloquet, Minn.) was credited with the assist on the goal. However, St. Cloud State would answer back netting back-to-back power-play goals to take a 3-2 lead. Undeterred by the two-goal lead, the Beavers kept fighting. Lundquist would score her second goal of the weekend after putting in a loose rebound from a shot taken by Cody. Emily Erickson (R-Fr., Coleraine, Minn.) tallied a helper on the goal, which helped cut the SCSU lead to 3-2 going into the third period. The Beavers outshot the Huskies 12-11 in the second period. Special-teams trouble would haunt the Beavers in the third period as St. Cloud State scored two short-handed goals on the same power-play opportunity for the Beavers. One of the short-handed goals was also an empty netter. Zuzana Tomcikova (So., Bratislava, Slovakia) was in net again for the Beavers. She recorded 31 saves while compiling a .886 save percentage.

(checking) 7:28.

Goalies - BSU, Tomcikova, Zuzana 4-6-1 (59:10 minutes, 37 shots-34 saves), EMPTY NET (00:50, 0-0); MINN, Noora Raty 7-1-1 (59:49, 21-19), EMPTY NET (00:11, 0-0).

The University of Minnesota won its 14th game in a row against the Bemidji State women's hockey team, downing the Beavers 4-2 at Ridder Arena in Minneapolis. BSU had a late rush in the third, but came up short as the No. 2 Golden Gophers controlled the pace for the majority of the game outshooting the Beavers 38-21. The start of the game ended in a stalemate with Minnesota outshooting Bemidji State 12-3. The Gophers came out stronger in the second. Goals by Kellie Blankenship and Sarah Erickson gave Minnesota a two-goal lead heading into the third period. Bemidji State got into a bit of penalty trouble, having to kill off three Gopher power plays. Going into the third, the Gophers would keep up the pressure and score their third goal of the game just five minutes into the period. However, the Beavers didn't quit and caught a second wind behind an Erin Cody (Jr., Roseville, Minn.) goal at 12:46 in the third period. A late goal by Annie Bauerfeld (Jr., Wodbury, Minn.) with just over one minute left in the game cut the Gopher lead to one. Unfortunately, an empty-net goal by Minnesota with 41 seconds left would crush any hope of a Beaver comeback, sealing the win for the Gopher's 4-2. Zuzana Tomcikova (So., Bratislava, Slovakia) made 34 saves in the game, recording her 10th game this season with a save percentage better than .900. She had a .919 save percentage on the night. Her efforts helped keep the Beavers in the game

3rd period - 4, MINN, Terra Rasmussen/5 (Megan Bozek/9, Kelli Blankenship/4) 18:39. Penalties - Wheelhouse, Marlee, BSU (tripping) 11:41; Visser, Keirstin, BSU (hooking) 12:37; Becky Kortum, MINN (checking) 14:03; TEAM, MINN (too many players on ice) 16:11; Visser, Keirstin, BSU (checking) 16:26. **Goalies** - BSU, Tomcikova, Zuzana 4-7-1 (59:29 minutes, 37 shots-34 saves), EMPTY NET (00:31, 0-0); MINN, Noora Raty 8-1-1 (59:53, 21-20), EMPTY NET (00:07, 0-0).

No. 2 Minnesota claimed the weekend sweep over the Bemidji State women's hockey team on Saturday at Ridder Arena. The Gophers scored a pair of power-play goals to defeat the Beavers 3-1. Looking to carry the momentum from the end of Friday night's game into Saturday, the Beavers jumped out to an early lead. Emily Erickson (R-Fr., Coleraine, Minn.) stole the puck away from the Gophers and dangled a Gopher defender at the blue line for a breakout. Erickson's shot trickled past UM tender Noora Rätty for her second goal of the season. However, Minnesota's power play unit would take advantage of two BSU penalties to take back the lead. Goals by Megan Bozek at 13:27 into the first period and Emily West at 05:23 into the second period would put the Gophers up 2-1 heading into the third period. Bemidji State's penalty kill turned it up a notch in the third period successfully killing off a five-on-three penalty with 7:23 left in the game. Unlike the Gopher power-play unit, the Beavers were unable to convert on any chances during the game. Minnesota would later score on a back-door redirection to clinch the victory with 1:21 left in the game. Zuzana Tomcikova (So., Bratislava, Slovakia) kept the Beavers in the game every step of the way. She made a hug break-away save on Emily West. West deked to Tomcikova's left, but found nothing but the leather of her leg pad. Tomcikova made 34 saves in the game, recording a .919 save percentage. Tomcikova was also helped out in front of the net as several unselfish BSU players sacrificed their bodies to block shots. Bemidji State blocked a total of 12 shots in the game.



Game 15 at Minnesota

Minneapolis, Minn. • Nov. 20, 2009

Goals by Period	1	2	3	Total
Bemidji State	0	0	2	2
Univ. of Minnesota	0	2	2	4

1st period - Penalties - Terra Rasmussen, MINN (hooking) 5:42; Wheelhouse, Marlee, BSU (tripping) 12:54; Alexandra Zebro, MINN (checking) 19:11; Cody, Erin, BSU (high sticking) 19:11.

2nd period - 1, MINN, Kelli Blankenship/4 (Anne Schleper/5, Terra Rasmussen/3) 2:46. 2, MINN, Sarah Erickson/12 (Laura May/5, Alexandra Zebro/1) 15:55. Penalties - Lundquist, Sadie, BSU (checking) 3:27; Dorr, Franny, BSU (slashing) 6:44; TEAM, BSU (too many players on ice) 8:46; Emily West, MINN (10-minute misconduct) 16:26.

3rd period - 3, MINN, Terra Rasmussen/4 (Kelli Blankenship/3, Megan Bozek/7) 5:18. 4, BSU, Cody, Erin/4 (Lundquist, Sadie/3, Wheelhouse, Marlee/4) 12:46. 5, BSU, Bauerfeld, Annie/3 (Cody, Erin/7) 18:31. 6, MINN, Emily West/8 19:19 (empty net). Penalties - Chelsey Jones, MINN

including a huge diving-save in the third period on a rebound shot. Cody finished the night with two points, scoring the first Beaver goal and assisting on the second. Marlee Wheelhouse (So., Crookston, Minn.) and Sadie Lundquist (Fr., Cloquet, Minn.) also tallied assists for the Beavers.

Game 16 at Minnesota

Minneapolis, Minn. • Nov. 21, 2009

Goals by Period	1	2	3	Total
Bemidji State	1	0	0	1
Univ. of Minnesota	1	1	1	3

1st period - 1, BSU, Erickson, Emily/2 (Wheelhouse, Erika/6) 3:03. 2, MINN, Megan Bozek/1 13:27 (pp). Penalties - Johnson, Erin, BSU (tripping) 1:27; Becky Kortum, MINN (interference) 2:22; Babineau, Erin, BSU (holding) 8:32; Dorr, Franny, BSU (slashing) 12:05; Becky Kortum, MINN (o-hooking) 18:38.

2nd period - 3, MINN, Emily West/9 (Anne Schleper/6, Megan Bozek/8) 5:23 (pp). Penalties - Chelsey Jones, MINN (tripping) 2:26; Wheelhouse, Erika, BSU (slashing) 3:48; Alexandra Zebro, MINN (o-hooking) 11:20; Chelsey Jones, MINN (high sticking) 19:58.

Game 17 at North Dakota

Grand Forks, N.D. • Dec. 5, 2009

Goals by Period	1	2	3	Total
Bemidji State	2	1	0	3
North Dakota	0	0	0	0

1st period - 1, BSU, Johnson, Erin/8 (Bauerfeld, Annie/7, Thurston, MacKenzie/1) 1:45. 2, BSU, Cody, Erin/5 (Vichorek, Montana/4, Bauerfeld, Annie/8) 7:34 (pp). Penalties - Margot Miller, UND (checking) 6:53; Wheelhouse, Marlee, BSU (tripping) 10:48.

2nd period - 3, BSU, Cody, Erin/6 (Johnson, Erin/4, Wheelhouse, Erika/7) 4:21 (pp). Penalties - Jordan Slavin, UND (tripping) 3:55; Johnson, Erin, BSU (interference) 6:56; Robertson, Jackie, BSU (tripping) 7:39; Wheelhouse, Marlee, BSU (checking) 18:38.

3rd period - Penalties - Williams, Lauren, BSU (checking) 6:29; TEAM, BSU (too many players on ice) 8:52; Robertson, Jackie, BSU (hooking) 18:44.

Goalies - BSU, Tomcikova, Zuzana 5-7-1 (60:00 minutes, 26 shots-26 saves); UND, Brittany Kirkham 0-1-1 (56:48, 16-13), EMPTY NET (03:12, 0-0).

Special teams led the Bemidji State women's hockey team Saturday night, winning 3-0 against North Dakota at the Ralph Engelstad Arena. BSU was perfect on special teams, going 2-2 on the power play and killing off all seven penalties. The trio of Erin Johnson (Jr., Farmington, Minn.), Annie Bauerfeld (Jr., Woodbury, Minn.) and Erin Cody (Jr., Roseville, Minn.) scored six of the nine points for the Beavers. Cody led the way netting both power-play goals. Johnson had the game-winner and one assist, while Bauerfeld notched two assists on the first two goals of the game. Beaver goalie Zuzana Tomcikova (So., Bratislava, Slovakia) made 26 saves en route to her sixth-career shutout. Tomcikova was also helped out in front of the net as the BSU defense chipped in blocking 24 shots. Tomcikova now has 389 saves on the season with a .933 save percentage and a

2.33 goals against average. Johnson is the team leader in points with 12 (8G 4A). The tandem of Johnson, Cody (6G, 6A) and Bauerfeld (3G 8A) has combined to score 35 of the Beavers' 76 points this season. With an assist in the game, Erika Wheelhouse (Fr., Crookston, Minn.) is now second on the team with assists (7). She leads all freshmen and defensemen in points. The second leading freshman-scorer is MacKenzie Thurston (Ottawa, Ontario) with two goals and one assist. Thurston also tallied an assist in the game. Montana Vichorek (So., Moose Lake, Minn.) recorded an assist on Johnson's goal. Vichorek now has two goals and six assist this year. With the win the Beavers move up to fourth place in the Western Collegiate Hockey Association with 12 points.

Game 18 vs North Dakota

Bemidji, Minn. • Dec. 6, 2009

Goals by Period	1	2	3	OT	Total
North Dakota	1	0	1	0	2
Bemidji State	1	1	0	1	3

1st period - 1, BSU, Robertson, Jackie/1 (Lundquist, Sadie/4, Parenteau, Lexy/1) 13:21. 2, UND, Susanne Fellner/2 (Alyssa Wiebe/9) 14:06. Penalties - Erickson, Emily, BSU (hooking) 3:29; Kelsey Ketcher, UND (tripping) 10:53.

2nd period - 3, BSU, Cody, Erin/7 (Wheelhouse, Marlee/5, Lundquist, Sadie/4) 16:40. Penalties - Stephanie Roy, UND (roughing) 5:52; Visser, Keirstin, BSU (roughing) 5:52; Alyssa Wiebe, UND (elbowing) 6:33; Holly Perkins, UND (tripping) 11:58.

3rd period - 4, UND, Alyssa Wiebe/7 (Sara Dagenais/4) 2:29. Penalties - Johnson, Erin, BSU (roughing) 16:59; Kelly Lewis, UND (roughing) 16:59.

OT period - 5, BSU, Cody, Erin/8 (Lundquist, Sadie/5) :55. Penalties -

Goalies - UND, Jorid Dagfinrud 1-3-0 (60:55 minutes, 27 shots-24 saves); BSU, Tomcikova, Zuzana 6-7-1 (60:55, 29-27).

Erin Cody (Jr., Roseville, Minn.) scored two more goals against North Dakota on the weekend and tallied an assist on Sunday night at the John S. Glas Fieldhouse. Cody scored the game-winning goal just 55 seconds into overtime to help the Bemidji State women's hockey team gain its first sweep this season over North Dakota 3-2. Sadie Lundquist



(Fr., Cloquet, Minn.) also had a tremendous night assisting on all-three Beaver goals. Bemidji State now improves to 6-10-2 (5-5-2-2 WCHA) while North Dakota drops to 3-8-3 (3-8-1-0 WCHA). BSU sits firmly at fourth place in the Western Collegiate Hockey Association with 14 points; three points ahead of Ohio State and St. Cloud State while just one point shy of Wisconsin in third. Jackie Robertson (Sr., Inver Grove Heights, Minn.) netted her first goal of the

season to put BSU on top first. The goal was created when Cody and Lundquist cycled the puck in the North Dakota corner. Lundquist got open behind the goal line when she saw Robertson collapsing from the point for the open shot. Robertson didn't falter and lit the red lamp for her third time in her career. The Fighting Sioux wouldn't prove as accommodating as the night before and would retaliate with a goal of their own before closing out the first period. Susanne Fellner took a high shot from point. The traffic in front of the net screened Zuzana Tomcikova (So., Bratislava, Slovakia) and the puck arched back after passing Tomcikova landing in the top corner of the net giving UND its first goal of the game. Starting off the second period, Cody would put the Beavers back on top. Lundquist gave a pass off to Marlee Wheelhouse (So., Crookston, Minn.) who took a shot from the left face-off circle. Her shot got blocked by a defender, but Wheelhouse chased it down and put it back on net. The rebound went to UND goalie Jorid Dagfinrud's left and Cody got there first putting it in the back of the net for her seventh goal of the season. Bemidji State would finish out the period with the 2-1 lead. The Fighting Sioux came out in the third fired-up and equalized the score just over two minutes into the third. Alyssa Wiebe got a break-away goal to bring UND's hope for a win back into fruition. Bemidji State would try to battle back looking for the game-winner in the third, but North Dakota would win the third, out shooting BSU 12-6 and forcing overtime to decide the winner. Once again Cody would step-up for the Beavers scoring a quick overtime goal giving BSU its first sweep of the season. Cody scored her second goal of the game and fourth of the weekend just 55 seconds into the start of the OT period. Lundquist recorded her third assist of the game when she dished the puck out from the corner to Cody who was wide open in the slot. This marks the second time BSU has gained four points from a weekend series, but the first time it has come from a sweep. The first four-point weekend came when the Beavers took the Minnesota State Mavericks to a shootout and won on Nov. 6, before winning 3-1 the next night. Tomcikova made 27 saves on the night recording a .931 save percentage. Her efforts towards the end of the game helped keep BSU's hope of a win alive. She made a spectacular series of saves toward the end of the game including a sprawling-diving save to her left which left her without her stick. She then made another save right after that without the aid of her stick. The Beavers combined for a total of 15 blocked shots including three each by Robertson, Annie Bauerfeld (Jr., Woodbury, Minn.) and Molly Arola (Fr., Walker, Minn.). Bemidji State is undefeated when scoring

three goals in a game (4-0-0) and are 6-3-0 when scoring the first goal of the game. The win was the first overtime result other than a shoot-out win (1-0-2-2 in OT).

Game 19 at Minnesota Duluth

Duluth, Minn. • Dec. 11, 2009

Goals by Period	1	2	3	Total
Bemidji State	1	0	0	1
Minnesota Duluth	1	0	3	4

1st period - 1, UMD, Tara Gray/2 (Kacy Ambroz/2, Vanessa Thibault/5) 10:10. 2, BSU, Cody, Erin/9 (Erickson, Emily/6, Lundquist, Sadie/7) 17:23. Penalties -

2nd period - Penalties - Sarah Murray, UMD (tripping) 11:55; Tomcikova, Zuzana, BSU (tripping) 15:15; Jaime Rasmussen, UMD (roughing) 19:56.

3rd period - 3, UMD, Emmanuelle Blais/13 (Laura Fridfinnson/14) 3:46. 4, UMD, Katherine Wilson/10 (Emmanuelle Blais/16) 6:22. 5, UMD, Kacy Ambroz/2 (Laura Fridfinnson/15) 13:18. Penalties - Lundquist, Sadie, BSU (roughing) 7:14; Cody, Erin, BSU (tripping) 8:54; Audrey Cournoyer, UMD (hooking) 10:28; Emmanuelle Blais, UMD (roughing) 16:41; Visser, Keirstin, BSU (roughing) 16:41.

Goalies - BSU, Tomcikova, Zuzana 6-8-1 (60:00 minutes, 40 shots-36 saves); UMD, Jennifer Harss 13-7-1 (59:49, 37-36), EMPTY NET (00:11, 0-0).

After playing two hard-fought periods, a third period debacle ended the Bemidji State's women's hockey team's hopes of an upset over the No. 5 Minnesota Duluth Bulldogs. The game was tied 1-1 going into the third, but by the end of the third the Bulldogs would walk away with a 4-1 victory. With the loss Bemidji State drops to 6-11-2 (5-6-2-2 WCHA) while Duluth improves to 13-7-1 (9-5-1-1 WCHA). The Bulldogs would open up the scoring in the first period. Kacy Ambroz and Vanessa Thibault had a two-on-one opportunity forcing Zuzana Tomcikova (So., Bratislava, Slovakia) to make an excellent save. However, Tara Gray picked up the rebound in the slot and Gray put the puck in the back of the net to give the Bulldogs a 1-0 lead halfway through the opening period. The Beavers didn't back down and kept up the pressure. Franny Dorr (Sr., Roseville, Minn.) dished out a centering pass to find Erin Johnson (Jr., Farmington, Minn.) for an open shot. Unfortunately, UMD tender Jennifer Harss would deny Johnson, smothering the shot for a faceoff. Closing out the final minutes of the second period, BSU would find the goal they were looking for. Emily Erickson (R-Fr., Coleraine, Minn.) connected with Erin Cody (Jr., Roseville, Minn.) with 2:37 left in the period to equalize the score. Sadie Lundquist (Fr., Cloquet, Minn.) was also credited with an assist on the goal. The first half would end with a 1-1 score. BSU dominated the faceoffs winning eight of 11 in the period. UMD came out firing in the second. They peppered Tomcikova with 15 shots in the period. Duluth would go on the penalty kill for tripping halfway through the second, but BSU would be unsuccessful on the opportunity. Tomcikova picked up her first-career penalty for a tripping call with 4:45 left in the second forcing BSU to go on the PK. Bemidji State's penalty-kill unit went on to successfully kill off the penalty. Bemidji State started the third period on the power play. However, the BSU power play would come up short for a second time in the game. The Bulldogs went on to take back the lead 3-1 behind goals by Emmanuelle Blais and Katherin Wilson. BSU then had a chance to cut the lead to one off a scramble in front of the net, but Harss would deny the Beaver forwards. On the scramble Lundquist got called for roughing and went to the box for two minutes. Before the Beavers could kill off Lundquist's penalty, Cody got called for tripping and Bemidji State was forced to kill off a five-on-three power play for 24 seconds. A late turnover by the Beavers resulted in a fourth and final goal for UMD. BSU had three turnovers in the third period all resulting in goals for Duluth. Tomcikova had 34 saves on 38 shots in the game. Bemidji State's penalty-kill unit hasn't allowed a goal in over 180 minutes. The last power-play goal scored against BSU was on Nov. 21 in the second period against the University of Minnesota. Since that goal, Bemidji State has successfully killed off 14 straight penalties. Erin Cody has scored a goal in the past three games for the Beavers, and Sadie Lundquist has notched four assists in the past two games. The game marks the 34th consecutive loss to the Bulldogs.

Game 20 at Minnesota Duluth

Duluth, Minn. • Dec. 12, 2009

Goals by Period	1	2	3	OT	Total
Bemidji State	0	2	0	0	2
Minnesota Duluth	1	0	1	0	2

1st period - 1, UMD, Gina Dodge/2 17:34. Penalties -

2nd period - 2, BSU, Cody, Erin/10 (Johnson, Erin/5, Bauerfeld, Annie/9) 1:22 (pp). 3, BSU, Johnson, Erin/9 (Bauerfeld, Annie/10, Cody, Erin/8) 8:28 (pp). Penalties - Tara Gray, UMD (interference) :38; Tara Gray, UMD (interference) 7:48; Parenteau, Lexy, BSU (tripping) 11:29; Johnson, Erin, BSU (interference) 13:37.

3rd period - 4, UMD, Mariia Posa/2 (Emmanuelle Blais/17, Katherine Wilson/12) 12:47 (pp). Penalties - Cody, Erin, BSU (hooking) 11:12; Audrey Courmoyer, UMD (checking) 13:53; Johnson, Erin, BSU (roughing) 18:25.

OT period - Penalties -

Goalies - BSU, Tomcikova, Zuzana (65:00 minutes, 48 shots-46 saves); UMD, Jennifer Harss (65:00, 30-28).

Upset minded, the Bemidji State women's hockey team paired off against the No. 5 Minnesota Duluth Bulldogs to finish off the weekend series on Sunday at the Duluth Entertainment Convention Center. The Beavers scored two power-play goals to gain a 2-2 tie and an eventual shootout



win over the Bulldogs, giving them two points out of the weekend. Bemidji State (6-11-3, 5-6-3-3 WCHA) keeps hold of fourth place in the Western Collegiate Hockey Association with 16 points, while Duluth (13-7-2, 9-5-2-1 WCHA) maintains second place now with 21 points. After scoring the first goal of the game on Saturday, Minnesota Duluth again jumped out to a 1-0 lead in the first period behind an unassisted goal by Gina Dodge. BSU kept it close for the rest of the first period putting eight shots on UMD goalie Jennifer Harss. Starting off the second period UMD's Tara Gray was called for two separate interference penalties. Unlike on Saturday, Bemidji State would take advantage of the power-play opportunities netting two goals to take the lead 2-1. Erin Cody (Jr., Roseville, Minn.) scored her second goal of the weekend to equalize the score at one-a-piece 1:22 into the second period. Annie Bauerfeld (Jr., Woodbury, Minn.) and Erin Johnson (Jr., Farmington, Minn.) picked up assists on the play. Johnson would then net her own goal of the game on the Gray's second penalty to put the Beavers up by one. The goal came as Cody and Montana Vichorek (So., Moose Lake, Minn.) connected with Johnson at the backdoor of Harss. The Beavers would then kill off two of their own penalties to carry the 2-1 lead into the second intermission. Duluth came out from the intermission fired-up looking to take back the lead. They controlled the play out-shooting Bemidji State 18-6 in the period. After relentless play by UMD, the Bulldogs finally got a game-tying goal off

a power play. After Cody went to the box for hooking, Mariia Posa was able to score the first power-play goal against the Beavers in over three games. However, the power-play goal for the Bulldogs would be the last goal of the game that the Beavers would give up. Regulation ended with a 2-2 score and overtime was needed to see if a victor would arise. A late penalty by Johnson at the end of the third would mean that BSU would have to start overtime short-handed. Luckily, BSU's special teams stepped up yet again, and killed off the remainder of Johnson's penalty before riding out the overtime period to tie with the Bulldogs. For the tie both teams picked up a point toward WCHA standings, but a shootout was needed to decide who would walk away with the pivotal second point. Zuzana Tomcikova (So., Bratislava, Slovakia) played stellar all night including the shootout. After stopping a blistering 46 shots including three in overtime. Tomcikova went on to stop all three shooters in the shootout. Scoring the only goal of the shoot was none other than Erin Cody putting the puck past Harss for the third time on the weekend. While the goal doesn't count for Cody's season totals it was good enough to give the Beavers two points for the shootout win. The tie breaks a 34-game losing streak against the Bulldogs and is the second non-loss in history for the Beavers against Duluth. On the weekend Erin Cody contributed on all three Beaver goals, tallying three assists (2G, 1A). The BSU penalty-kill unit has now killed off 17 of the last 18 penalties. Tomcikova has stopped 14 of 16 shoot attempts she has face so far this season. Bemidji State has also won every shootout it has entered this year (3-3).

The Bemidji State women's hockey team returned to the ice after a 25-day hiatus hosting Minnesota State, Mankato on Friday night at the John S. Glas Fieldhouse. The Mavericks erased a two-goal lead by the Beavers to send the game into overtime. After a scoreless overtime the Mavericks went on to win the shootout 2-1 in three rounds. The tie gives Bemidji State (6-11-4, 5-6-4-3 WCHA) one point in the Western Collegiate Hockey Association standings, while Minnesota State (4-6-5, 2-6-5-3) picks up two for the shoot-out win. BSU looked a bit rusty starting off the first period getting out-shot 13-9, but the Beavers played to a 0-0 stalemate after the first. In the second period, the Beavers found their stride netting two goals while out-shooting MSU 14-10. Erin Cody (Jr., Roseville, Minn.) picked up her 11th goal of the season off a Minnesota State turnover. Erika Wheelhouse (Fr., Crookston, Minn.) stole the puck away from a Maverick winger along the boards while trying to break out. She then dished it off to Cody who skated into the slot and fired a shot at the top right corner of the net. MSU goaltender Paige Thunder got her glove on it, but ended up flicking the puck up and over her before trickling past the goal line. Minutes later Bemidji State would go on the power play off of a slashing call. This time sophomore defenseman Montana Vichorek (Moose Lake, Minn.) would do the scoring. She received the puck after it was cycled by Franny Dorr (Sr., Roseville, Minn.) and Erika Wheelhouse. She then fired a shot from the point and put it top shelf past Thunder. The Beavers would skate into the third period with the 2-0 lead. Having gone winless in over a month, Minnesota State wasn't ready to roll over that easily. Coming out in the third, the Mavericks put two quick ones in, tying the game up at 2-2 just under three minutes into the period. Bemidji State rode out the Maverick storm in the third period to go into an overtime period. Just before the end of the period however, the Beavers were caught with six skaters on the ice and had to enter OT down one player for a minute and a half of playing time. The Mavericks erased the man advantage quickly into the OT period as they were assessed a penalty of their own. Moira O'Connor was called for hooking and enabled BSU to go on the power play. Unfortunately for the Beavers they were unable to score the game winner they were looking for after outshooting MSU 3-0 in OT and were forced to take the tie. In the shootout Minnesota State went first sending Ashley Young. Zuzana Tomcikova (So., Bratislava, Slovakia) made the save to her right for her 15th shoot-out save of the season. Cody went first for the Beavers and put the puck in the back of the net to give BSU a 1-0 lead in the shootout. However, MSU would score with their next two shooters, while Thunder put up a brick wall stopping Vichorek and Annie Bauerfeld (Jr., Woodbury, Minn.). The one point for the tie now brings Bemidji State to 17 points in the WCHA standings. Wisconsin sits in third place, still with 19 points after losing to North Dakota 3-1 Friday night. Bemidji State is now 12.1 percent (11-91) on the power play and 82.5 percent (80-97) on the penalty kill. This is the fifth game in a row that Erin Cody has scored a goal in. In the last five games Cody has netted seven goals and tallied one assist. Erika Wheelhouse is tied for first among freshman and first among defenders in scoring with eight points (OG, 9A). Zuzana Tomcikova made 29 saves on 31 shots for a .935 save percentage. She is currently fifth in the nation with saves (527) and ninth in save percentage (.933). Bemidji State keeps its unbeaten streak against the Mavericks alive with the tie extending the streak to five games. Out of ten total games that have entered into overtime between the two teams nine of them have ended in ties.

Game 21 vs Minnesota State

Bemidji, Minn. • Jan. 8, 2010

Goals by Period	1	2	3	OT	Total
Minnesota State	0	0	2	0	2
Bemidji State	0	2	0	0	2

1st period - Penalties - Robertson, Jackie, BSU (checking) 9:31; Lieder, Kim, BSU (hooking) 16:54.

2nd period - 1, BSU, Cody, Erin/11 (Wheelhouse, Erika/8) 1:18. 2, BSU, Vichorek, Montana/3 (Wheelhouse, Erika/9, Dorr, Franny/3) 5:13 (pp). Penalties - Kala Buganski, MSU (cross-checking) 3:07; Lauren Smith, MSU (slashing) 4:15; Visser, Keirstin, BSU (holding) 5:30.

3rd period - 3, MSU, Lisa Edman/6 (Kala Buganski/4, Erika Magnusson/4) 1:27. 4, MSU, Lauren Smith/4 (Kathleen Rosso/1) 2:46. Penalties - Jenna Hewitt, MSU (hooking) 5:26; Johnson, Erin, BSU (interference) 11:51; TEAM, BSU (too many players on ice) 19:31.

Goalies - MSU, Paige Thunder (65:00 minutes, 33 shots-31 saves); BSU, Tomcikova, Zuzana (65:00, 31-29).

Game 22 vs Minnesota State

Bemidji, Minn. • Jan. 9, 2010

Goals by Period	1	2	3	Total
Minnesota State	0	0	0	0
Bemidji State	2	1	0	3

1st period - 1, BSU, Johnson, Erin/10 3:17. 2, BSU, Bauerfeld, Annie/4 (Cody, Erin/9, Vichorek, Montana/4) 3:50 (pp). Penalties - Jenna Hewitt, MSU (hooking) 3:22; Williams, Lauren, BSU (checking) 9:39.

2nd period - 3, BSU, Visser, Keirstin/2 (Dorr, Franny/4, Thurston, MacKenzie/2) 19:28 (pp). Penalties - Williams, Hayley, BSU (tripping) 4:15; Williams, Lauren, BSU (interference) 15:05; Jenna Hewitt, MSU (cross-checking) 18:09.

3rd period - Penalties - Lauren Smith, MSU (interference) 8:50; Johnson, Erin, BSU (holding) 9:14.

Goalies - MSU, Ali Altmann 4-8-4 (60:00 minutes, 29 shots-26 saves); BSU, Tomcikova, Zuzana 7-8-3 (59:59, 37-37), EMPTY NET (00:01, 0-0).

Zuzana Tomcikova (So., Bratislava, Slovakia) turned away 37 shots to record her seventh-career shutout, her fourth of the season, to lift the Bemidji State women's hockey team 3-0 over Minnesota State University, Mankato on Saturday afternoon at the John S. Glas Fieldhouse. The three points from the weekend improves Bemidji State to 6-6-4-3 conference record (7-11-4 overall), good for 19 points in the Western Collegiate Hockey Association Standings. BSU netted two quick goals three minutes into the game. Erin Johnson (Jr., Farmington, Minn.) picked up her 10th goal of the year after stealing the puck in the corner of the offensive zone. Johnson then skated into the slot and slipped the puck past Maverick goalie Ali Altmann. Just 33 seconds later, while on the power play, Bemidji State would strike again. This time Annie Bauerfeld (Jr., Woobury, Minn.) recorded her fourth goal of the season after connecting with Erin Cody (Jr., Roseville, Minn.) and Montana Vichorek (So., Moose Lake, Minn.). Bauerfeld received the puck on the left side of the net and beat Altmann short-side for the power-play goal. After the quick two goals by Bemidji State, Minnesota State would find its stride and take back the flow of the game out shooting BSU 17-10 in the first. Despite their efforts, the Mavericks would go to their locker room down by two. MSU came out fired-up in the second outpacing Bemidji State. The Mavericks drew two power-play opportunities, but Tomcikova and the Beaver penalty kill turned them away. Toward the end of the period, Jenna Hewitt of Minnesota State was assessed her second penalty of the game. The ensuing power play started off badly for the Beavers as they gave up two shots on goal. When it looked like the Mavericks were going to successfully kill off the penalty, Keirstin Visser (Fr., Crapaud, Prince Edward Island) sniped Altmann from the point, putting the puck top bunk. The goal was Visser's second. Franny Dorr (Sr., Roseville, Minn.) and MacKenzie Thurston (Fr., Ottawa, Ontario) picked up assists. With a three-goal lead the Beavers entered the third period poised to walk out with two points. BSU took back the pace of the game in the third out-shooting MSU 12-7, bringing the total shots-on-goal to 37-29 in favor of Minnesota State. The BSU defense helped out with the shutout posting 20 blocked shots in the game. Bemidji State is now 13.8 percent (13-94) on the power play and 83.2 percent (84-101) on the penalty kill. Zuzana Tomcikova now has .937 save percentage with 564 saves on the season and improves her goals against average to 2.09. While Erin Cody did not score a goal in the game and ends her goal-scoring streak, she did record an assist and has tallied at least one point in the past six game. In the last six games Cody has netted seven goals and tallied two assists. Bemidji State finishes with a record of 2-0-2-1 against the Minnesota State Mavericks this year. Last time Bemidji State went unbeaten against a WCHA team in a regular season was in the 2006-07 season against North Dakota, winning all four games against Sioux.

Game 23 vs Minnesota

Bemidji, Minn. • Jan. 15, 2010

Goals by Period	1	2	3	OT	Total
Univ. of Minnesota	0	1	0	0	1
Bemidji State	0	0	1	0	1

1st period - Penalties - Anne Schleper, MINN (hooking) 15:08.

2nd period - 1, MINN, Kelli Blankenship/6 (Terra Rasmussen/5, Anne Schleper/10) 4:43. Penalties - Lieder, Kim, BSU (tripping) :56; Megan Bozek, MINN (cross-checking) 8:28.

3rd period - 2, BSU, Erickson, Emily/3 (Vichorek, Montana/5, Wheelhouse, Erika/10) 19:44. Penalties - Babineau, Erin, BSU (tripping) 1:03. OT period - Penalties -

Goalies - MINN, Noora Raty (65:00 minutes, 28 shots-27 saves); BSU, Tomcikova, Zuzana (64:03, 26-25), EMPTY NET (00:57, 0-0).

After starting the new year on a good start, the Bemidji State women's hockey team looked to continue its momentum on Friday night hosting the No. 2 Minnesota Golden Gophers. The Beavers skated stride-for-stride with the Gophers forcing a 1-1 draw after netting a last minute goal. The Gophers won the shootout 2-1 in four rounds and are now 17-3-3 (12-2-2-2 WCHA) still in first place in the Western Collegiate Hockey Association. The Beavers are now 7-11-5 (6-6-5-3 WCHA) keeping a hold on the fourth place position in the conference. The game started off as a defensive battle with neither team gaining an edge over the other. There were only eight total shots on goal in the period with the Beavers out-shooting the Gophers 6-2. The period would play out to a 0-0 tie. Heading into the second Minnesota seemed to



find its edge, out-shooting Bemidji State 12-4 and netting one goal. Minnesota's Kelli Blankenship scored the goal for the Gophers and has been on a recent hot-streak netting a hat trick against their exhibition game against the U.S. National Women's Hockey Team on Tuesday night. However, the Beaver defense stepped-up helping kill off one penalty and blocking 15 shots in the period to keep the Gopher lead at one. After the intermission, Bemidji State looked like a different team. The Beavers got back in the swing of things putting pressure on Minnesota tender Noora Rätty. Emily Erickson (R-Fr., Coleraine, Minn.) had a string of four shots on goal during the period. However, Erickson would save her best for last. In the final minute and a half of the game, BSU goalie Zuzana Tomcikova (So., Bratislava, Slovakia) went to the bench for the extra attacker. With 16 seconds left in the game Montana Vichorek (So., Moose Lake, Minn.) took a slapper from the point into traffic. Erickson deflected the shot past Rätty to force overtime. The two sides would skate evenly during the overtime period and the Beavers would

walk away with their fourth all-time tie against the Gophers. A shootout commenced to decide which side would gain the extra point in the WCHA standings. Alexandra Zebro went first for the Gophers and put one past Tomcikova. Responding for the Beavers was Erin Cody (Jr., Roseville, Minn.) who put one top shelf over Rätty's shoulder. The next two shooters for both sides were denied in their attempts. Minnesota's Emily West would end up scoring the shoot-out winner. Tomcikova stopped 25 shots on the night. She now has 589 saves on the year. The Bemidji State defense shutdown two Gopher power-play opportunities and blocked a total of 28 shots. Erika Wheelhouse (Fr., Crookston, Minn.) led the team in blocked shots with seven. She also assisted on the goal to tie the game. The last time the Beavers held the Gophers to one goal was on Dec. 1, 2007 in a 1-0 loss.

Game 24 vs Minnesota

Bemidji, Minn. • Jan. 16, 2010

Goals by Period	1	2	3	OT	Total
Univ. of Minnesota	0	1	0	0	1
Bemidji State	1	0	0	0	1

1st period - 1, BSU, Cody, Erin/12 (Lieder, Kim/2, Dorr, Franny/5) 3:30. Penalties - Sarah Erickson, MINN (slashing) 6:26; Noora Raty, MINN (roughing) 12:45.

2nd period - 2, MINN, Megan Bozek/2 (Emily West/17, Sarah Erickson/15) 13:09 (pp). Penalties - Robertson, Jackie, BSU (tripping) 12:38; Williams, Hayley, BSU (tripping) 13:34.

3rd period - Penalties -

OT period - Penalties - Sarah Erickson, MINN (cross-checking) 1:15.

Goalies - MINN, Noora Raty (64:57 minutes, 25 shots-24 saves), EMPTY NET (00:03, 0-0); BSU, Tomcikova, Zuzana (65:00, 45-44).

Mirroring the performance of Friday's game, the Bemidji State women's hockey team skated to another 1-1 tie against the No. 2 Golden Gophers Saturday evening at the John S. Glas Fieldhouse. The shootout again went in Minnesota's favor, this time with the Gophers winning 1-0 in six rounds. The Beavers continue their unbeaten streak of 1-0-4, which extends back to the 2-2 tie against Minnesota Duluth on Dec. 13, 2009. The five-game unbeaten streak is tied for the fourth longest in the nation. With the tie BSU now has 21 points in the Western Collegiate Hockey Association with an overall record of 7-11-6 (6-6-6-3 WCHA). With the Gophers gaining four points out of the weekend they now have 32 points in the conference with a record of 17-3-4 (13-2-3-3 WCHA). On the weekend, Bemidji State held the number-three scoring offense to just two goals. This was the second lowest scoring weekend for the Gophers on the season. Coming into the weekend, Minnesota was averaging 3.5 goals per game. Unlike last night, Bemidji State would

strike first. Three minutes into the first period Erin Cody (Jr., Roseville, Minn.) and Annie Bauerfeld (Jr., Woodbury, Minn.) found themselves on a two-on-one opportunity. However, Cody didn't need any help and dangled her way past Minnesota's goalie Noora Rätty for her 12th goal of the season. Kim Lieder (So., Eagan, Minn.) and Franny Dorr (Sr., Roseville, Minn.) both tallied helpers on the goal. After one period of play the Gophers and Beavers found themselves evenly matched, with Minnesota owning a slight edge in shots, 9-7. Coming out in the second period Minnesota picked up its play, just like the night before, out-shooting the Beavers 19-6 in the period. On BSU's first penalty kill of the game, the Gophers evened the score netting a goal behind Megan Bozek. Unable to produce much offense, the Beavers felt lucky to walk away from the second period only giving up one goal. The story didn't change much the third with the Gophers controlling the majority of the play. The number-two team in the country got 16 more shots on goal, but all were denied by BSU tender Zuzana Tomcikova (So., Bratislava, Slovakia). Tomcikova had an incredible series of saves at the end of the game to ensure the game went into overtime. With under 30 seconds left in regulation, Kelli Blankenship's shot on goal was kicked out to Tomcikova's right to a wide-open Emily West. As West put the puck back on net, Tomcikova got her right leg on it, stopping and covering the puck for a face off. In the overtime period, Minnesota was assessed with their third penalty of the game. Defenseman Erika Wheelhouse (Fr., Crookston, Minn.) pinched on the right side as Sarah Erickson was entering the Bemidji State zone. Wheelhouse knocked the puck away, but was then taken into the boards with a cross-check by Erickson. The ensuing power-play allowed Bemidji State to put two shots on goal. Overtime would end with a BSU advantage in shots, 4-1. Entering into their sixth shootout of the season, Bemidji State looked poised to turn the tables on the Gophers and walk away with two points. Tomcikova turned away the first five shooters from Minnesota before finally conceding one to Brittany Francis. For the Gophers, Rätty stopped all six Beaver shot attempts, making two huge glove saves to give Minnesota their second shootout victory on the weekend. Minnesota attempted 102 total shots in the game. Tomcikova stopped 44 of those shots, while another 30 were blocked by the BSU defense. Erika Wheelhouse had an outstanding weekend leading the team in blocked shots both nights, totaling 13 blocks on the weekend. She also helped kill off three Beaver penalties over the weekend and picked up an assist in Friday night's game-tying goal.

Game 25 at Ohio State

Columbus, Ohio • Jan. 22, 2010

Goals by Period	1	2	3	Total
Bemidji State	1	0	1	2
Ohio State	1	1	3	5

1st period - 1, OSU, Langan, Hokey/14 (Spooner, Natalie/13, Mancuso, Christina/5) 18:34. 2, BSU, Cody, Erin/13 (Vichorek, Montana/6, Wheelhouse, Erika/11) 19:56 (pp). Penalties - McIntosh, Laura, OSU (checking) 12:11; Davis, Rachel, OSU (checking) 19:45.

2nd period - 3, OSU, Langan, Hokey/15 (McIntosh, Laura/19, LaRocque, Raelyn/17) 6:18 (pp). Penalties - Bauerfeld, Annie, BSU (checking) 6:05; LaRocque, Raelyn, OSU (interference) 14:48; Reilly, Shannon, OSU (interference) 16:58.

3rd period - 4, BSU, Cody, Erin/14 (Dorr, Franny/6) 6:56. 5, OSU, Wild, Kelly/5 (McIntosh, Laura/20, Langan, Hokey/20) 14:36 (pp). 6, OSU, Langan, Hokey/16 (Spooner, Natalie/14, LaRocque, Raelyn/18) 17:32. 7, OSU, Langan, Hokey/17 (LaRocque, Raelyn/19, Reilly, Shannon/8) 19:53 (empty net). Penalties - Visser, Keirstin, BSU (hooking) 1:39; Robertson, Jackie, BSU (interference) 8:18; Visser, Keirstin, BSU (hooking) 13:07.

Goalies - BSU, Tomcikova, Zuzana 7-9-5 (59:17 minutes, 41 shots-37 saves), EMPTY NET (00:43, 0-0); OSU, Knapp, Chelsea 10-9-4 (60:00, 30-28).

Ohio State's Hokey Langan had four goals and one assist in Friday night's game, as the Buckeyes defeated the Bemidji

State women's hockey team 5-2 at the OSU Ice Rink. The loss snaps BSU's unbeaten streak at five games (1-0-4). With the loss Bemidji State (7-12-6, 6-7-6-3 WCHA) is now only two points ahead of Ohio State (12-9-4, 9-8-2-0 WCHA) in the Western Collegiate Hockey Association standings. BSU holds fourth place in the conference with 21 points. Erin Cody (Jr., Roseville, Minn.) scored both goals for the Beavers. The first came on the power play with four second remaining in the first period. The goal tied the game at one-a-piece as both sides headed to their locker rooms for intermission. Defenders Montana Vichorek (So., Moose Lake, Minn.) and Erika Wheelhouse (Fr., Crookston, Minn.) both tallied assists on the goal. The only scoring in the second period was done by Langan as she netted a power-play goal to put OSU up 2-1. More goals were scored in the third period than were scored in the first two. Cody netted her second goal to tie the game back up, this time at a score of 2-2. Franny Dorr (Sr., Roseville, Minn.) recorded a helper on the goal. The BSU offensive burst would be short-lived as Ohio State scored three unanswered goals to walk away with the win. One goal was on the power play and the final goal of the game was scored on an empty net. Beaver tender Zuzana Tomcikova (So., Bratislava, Slovakia) posted 37 saves on 41 shots, 17 of her saves came in the third period. Bemidji State only out-shot Ohio State during the second period, 15-12, but was out-shot by the Buckeyes in the entirety of the game 42-30. The BSU defense chipped in, blocking a total of 19 shots. Erika Wheelhouse is now fourth on the team in scoring with 11 points (OG, 11A), which leads all freshmen and defenders. With the two goals, Erin Cody now has 30 in her career as a BSU Beaver. She currently ranks ninth on the BSU women's hockey all-time scoring list with 61 career-points (30G, 31A).

Game 26 at Ohio State

Columbus, Ohio • Jan. 23, 2010

Goals by Period	1	2	3	Total
Bemidji State	0	0	1	1
Ohio State	0	0	0	0

1st period - Penalties - Lieder, Kim, BSU (tripping) 2:08; Vichorek, Montana, BSU (interference) 4:29; Thurston, MacKenzie, BSU (slashing) 8:42; Mancuso, Christina, OSU (hooking) 11:17; Mancuso, Christina, OSU (hooking) 14:30; Dorr, Franny, BSU (elbowing) 15:37.

2nd period - Penalties - Carlson, Brittany, OSU (hooking) 4:27; Hatheway, Jamie, BSU (hooking) 9:46; Spooner, Natalie, OSU (eb) 9:46; Langan, Hokey, OSU (high sticking) 13:45.

3rd period - 1, BSU, Erickson, Emily/4 (Cody, Erin/10, Vichorek, Montana/7) 9:53 (pp). Penalties - Visser, Keirstin, BSU (slashing) 2:22; Hollowell, Tina, OSU (cjh high-sticking) 2:22; Davis, Rachel, OSU (tripping) 8:49; Parenteau, Lexy, BSU (interference) 10:20; Vichorek, Montana, BSU (interference) 16:02; Lundquist, Sadie, BSU (hitting from behind) 18:56.

Goalies - BSU, Tomcikova, Zuzana 8-9-5 (59:54 minutes, 38 shots-38 saves), EMPTY NET (00:06, 0-0); OSU, Knapp, Chelsea 10-10-4 (58:46, 33-32), EMPTY NET (01:14, 0-0).

In her last regular-season game of the 2009-10 campaign, Bemidji State women's hockey goaltender Zuzana Tomcikova (So., Bratislava, Slovakia) left in style shutting out the Ohio State Buckeyes 1-0 on Saturday afternoon at the OSU Ice Rink. The win helps Bemidji State (8-12-6, 7-7-6-3 WCHA) remain in fourth place in the Western Collegiate Hockey Association with 23 points, just three points ahead of the fifth-place Buckeyes (12-9-4, 9-8-2-0 WCHA). The only goal of the game came on the Beaver power play in the third period. Montana Vichorek (So., Moose Lake, Minn.) put a shot on net from the point. The rebound was picked up by Erin Cody (Jr., Roseville, Minn.) who put the puck back on net, but was denied by OSU tender Chelsea Knapp. However, after making the first two saves, Knapp was unable to control the second rebound and Emily Erickson (R-Fr., Coleraine, Minn.) put the third attempt home for her fourth goal of the season. Ohio State, looking to leap-frog BSU for fourth place, upped the pressure late in the third.

Bemidji State had to go on the penalty kill twice in the waning minutes of the game. Unfortunately for Ohio State, Tomcikova made sure her team would walk away with the win. Tomcikova stopped a total of 38 saves en route to her fifth shutout of the season, 14 of the 38 saves came while on the penalty kil. The Beaver PK unit killed off all seven power-play opportunities the Buckeyes had. Bemidji State is now 82.7 percent on the penalty kill (96-116) and 14 percent on the power play (15-107).

Game 27 at St. Cloud State

St. Cloud, Minn. • Jan. 29, 2010

Goals by Period	1	2	3	Total
Bemidji State	2	0	0	2
St. Cloud State	1	1	1	3

1st period - 1, BSU, Bauerfeld, Annie/5 (Cody, Erin/11, Dorr, Franny/7) 6:56. 2, BSU, Cody, Erin/15 (Lieder, Kim/3, McElhinney, Alana) 15:37. 3, SCSU, Caitlin Hogar/15 (Meaghan Pezon/19, Kelly Meierhofer/4) 19:56. Penalties - Visser, Keirstin, BSU (interference) 8:01.

2nd period - 4, SCSU, Brittany Toor/3 (Kylee Lane/4, Haylea Schmid/1) 13:40. Penalties - Jocelyn Zabrick, SCSU (tripping) 3:41; Visser, Keirstin, BSU (interference) 13:54. 3rd period - 5, SCSU, Callie Dahl/1 (Kylee Lane/5, Diana Karouzos/2) 13:04. Penalties - Katie Allen, SCSU (tripping) 3:59; Visser, Keirstin, BSU (slashing) 9:29; Jocelyn Zabrick, SCSU (bc) 17:56.

Goalies - BSU, McElhinney, Alana 0-3-1 (57:56 minutes, 25 shots-22 saves), EMPTY NET (02:04, 0-0); SCSU, Ashley Nixon 9-7-5 (60:00, 22-20).

The Bemidji State women's hockey team suffered a 3-2 loss on Friday night after St. Cloud State scored three unanswered goals to walk away with the victory. BSU charged out of the gates scoring two goals in the first period. Annie Bauerfeld (Jr., Woodbury, Minn.) put the Beavers on the board seven minutes into the game. The Roseville, Minn. dou of Erin Cody (Jr.) and Franny Dorr (Sr.) helped set-up Bauerfeld's fifth goal of the season. The second goal started off of a defensive breakout in BSU's zone. Kim Lieder (So., Eagan, Minn.) picked up the puck from BSU goalie Alana McElhinney (Calgary, Alberta) before dishing it out to Cody. Continuing her ascent on the BSU all-time points list, Cody put home her 15th goal of the season, and 64th career point. McElhinney becomes the fourth goalie in BSU women's hockey history to record a point. Past tenders on the score sheet include Jill Luebke (2A), Janet Hicks (1A) and Bre Dedrickson (1A). Bemidji State looked to end the first with a two-goal lead, but the Huskies scored a last-ditch goal in the final four seconds of the period to cut BSU's lead to one heading into the second. St. Cloud State controlled the second period netting another goal to tie the game, while also out-shooting the Beavers 12-5 in the period. BSU took back some of the momentum in the third, going back on the offensive push, out-shooting the Huskies 10-4 in the period. SCSU's Callie Dahl netted the third goal of the game for the Huskies at the 13:04 mark of the third period. BSU looked to have an opportunity to equalize when St. Cloud State was called for a penalty with 2:04 remaining in the game. McElhinney went to the Beaver bench for an extra attacker to give the Beavers a six-on-four advantage. However, Bemidji State would come up short on the power play and was handed its 13th loss of the season. The Huskies walked away winning the shots category for the game, edging out BSU 25-22. Erin Cody has continued her scoring blitz, having netted 11 goals and four assists in the past 11 games.

Game 28 at St. Cloud State

St. Cloud, Minn. • Jan. 30, 2010

Goals by Period	1	2	3	OT	Total
Bemidji State	1	1	1	0	3
St. Cloud State	1	1	1	0	3

1st period - 1, BSU, Cody, Erin/16 (Bauerfeld, Annie/11, Dorr, Franny/8) 6:27. 2, SCSU, Meaghan Pezon/10 (Brittany Toor/4, Caitlin Hogan/21) 16:18. Penalties - McElhinney, Alana, BSU (interference) 9:24; Danielle Hirsch, SCSU (cross-checking) 11:15.

2nd period - 3, SCSU, Alex Nelson/3 (Brittany Toor/5, Danielle Hirsch/11) 8:26. 4, BSU, Dorr, Franny/4 (Bauerfeld, Annie/11, Wheelhouse, Erika/12) 19:49. Penalties - Thurston, Mackenzie, BSU (o-holding) 5:56; Vichorek, Montana, BSU (interference) 6:52; Felicia Nelson, SCSU (hooking) 7:59; Felicia Nelson, SCSU (hooking) 15:18.

3rd period - 5, SCSU, Felicia Nelson/23 (Caitlin Hogan/22, Danielle Hirsch/12) 9:19 (pp). 6, BSU, Bauerfeld, Annie/6 (Dorr, Franny/9, Wheelhouse, Erika/12) 19:36. Penalties - Diana Karouzos, SCSU (roughing) 2:20; Lundquist, Sadie, BSU (tripping) 6:40; McElhinney, Alana, BSU (tripping) 7:55; Kelly Meierhofer, SCSU (bc) 9:42; Callie Dahl, SCSU (interference) 14:05.

OT period - Penalties - Visser, Keirstin, BSU (cross-checking) 1:37; Williams, Hayley, BSU (tripping) 5:00.

Goalies - BSU, McElhinney, Alana (64:28 minutes, 30 shots-27 saves), EMPTY NET (00:32, 0-0); SCSU, Ashley Nixon (65:00, 26-23).

Franny Dorr (Sr., Roseville Minn.) led the Bemidji State offense helping out with every goal by scoring one and assisting on the others in a 3-3 tie against St. Cloud State on Saturday afternoon. The Huskies went on to claim the shootout victory 1-0 in three rounds. Only picking up one point on the weekend, Bemidji State (8-13-7, 7-8-7-3 WCHA) now sits in fourth place in the Western Collegiate Hockey Association with 24 points. St. Cloud State (11-11-6, 8-10-4-3 WCHA) surpasses Ohio State to claim fifth place with 23 points. Bemidji State was first on the scoreboard after Erin Cody (Jr., Roseville, Minn.) scored on just the second shot of the game for the Beavers at the 6:27 mark of the first period. Annie Bauerfeld (Jr., Woodbury, Minn.) and Dorr would both record assists on the play. However, 10 minutes later St. Cloud State would answer back behind a Meaghan Pezon goal. In the second period both team would again trade goals, this time with the Huskies scoring first to take a 2-1 lead. Dorr would equalize with 11 seconds left in the second period. Dorr received helpers from Bauerfeld and Erika Wheelhouse (Fr., Crookston, Minn.). Until the third period of the game, neither side had scored a single power-play goal all weekend. Unfortunately for the Beavers, they would be the ones giving up the special teams goal. In the third period, Sadie Lundquist (Fr., Cloquet, Minn.) was called for tripping six minutes into the period. On the ensuing man-disadvantage, Beaver goalie Alana McElhinney (So., Calgary, Alberta) was called for tripping. BSU defenseman Jackie Robertson (Sr., Inver Grove Heights, Minn.) went to the box for McElhinney since one of the players on the ice when the infraction occurred had to serve the penalty. The Beavers were able to kill off the five-on-three with Lundquist serving her penalty without incident. However, during the five-on-four St. Cloud State netted its third goal of the game to go up 3-2. Not wanting to leave St. Cloud pointless, the Beavers didn't give up. In the final minute of the game, McElhinney went to the bench for an extra attacker as the Beavers looked for the game-tying goal. They found that goal on the stick of Bauerfeld with just 24 seconds remaining in the game. Dorr and Wheelhouse both picked up assists on the goal. In the overtime period, McElhinney turned away four shots on goal to help ensure her team grabbed one point from the game. Bemidji State's offense came up short in the shootout, with all three skaters failing to score. The Huskies walked away with the extra point winning the shootout 1-0 in three rounds. Bemidji State has entered into the most rounds of shootout than any other team in the WCHA, having participated in 36 rounds in seven shootouts. In the past 12 games, Erin Cody has scored 12 goals and tallied four

assists. Freshman defender Erika Wheelhouse recorded her fourth multi-point game of the year notching two assists. She leads all freshmen and all defenders in scoring with 13 points and leads the team in assists (13). The game was Franny Dorr's first multi-point game of her career.

Game 29 at Wisconsin

Madison, Wis. • Feb. 6, 2010

Goals by Period	1	2	3	Total
Bemidji State	0	0	1	1
Wisconsin	2	2	2	6

1st period - 1, WIS, Prevost, Carolyne/9 (Nash, Kelly/13, Pacholok, Saige/9) 3:07. 2, WIS, Decker, Brianna/13 (Nash, Kelly/14, Dronen, Anne/5) 7:04. Penalties - Vichorek, Montana, BSU (checking) :43; Frykas, Breann, WIS (high sticking) 13:04; Ammerman, Brooke, WIS (tripping) 18:05.

2nd period - 3, WIS, Giles, Jasmine/6 (Pacholok, Saige/10, Haverstock, Brittany/6) 10:01 (pp). 4, WIS, Decker, Brianna/14 (Prevost, Carolyne/13, Nash, Kelly/15) 15:56. Penalties - Williams, Lauren, BSU (tripping) 8:26; Prevost, Carolyne, WIS (hooking) 11:19.

3rd period - 5, WIS, Nash, Kelly/5 (Prevost, Carolyne/14, Decker, Brianna/10) 14:02. 6, BSU, Hatheway, Jamie/1 (Erickson, Emily/7) 15:56. 7, WIS, Sanders, Kyla/3 (Ammerman, Brooke/13, Deluce, Mallory/11) 18:46. Penalties - Wheelhouse, Marlee, BSU (hooking) 6:18.

Goalies - BSU, McElhinney, Alana 0-5-3 (60:00 minutes, 42 shots-36 saves); WIS, Ruegsegger, Becca 9-6-3 (60:00, 14-13).

on Oct. 3, 2009. There have now been 17 players so far this season to record points for the Beavers.

Game 30 at Wisconsin

Madison, Wis. • Feb. 7, 2010

Goals by Period	1	2	3	Total
Bemidji State	1	0	1	2
Wisconsin	0	0	0	0

1st period - 1, BSU, Vichorek, Montana/4 (Bauerfeld, Annie/13, Visser, Keirstin/1) 7:39 (pp). Penalties - Williams, Hayley, BSU (checking) 4:38; Decker, Brianna, WIS (tripping) 6:32; Pacholok, Saige, WIS (tripping) 9:28.

2nd period - Penalties - Giles, Jasmine, WIS (checking) 1:29; Lieder, Kim, BSU (tripping) 5:46.

3rd period - 2, BSU, Cody, Erin/17 (Vichorek, Montana/8, Bauerfeld, Annie/14) 2:42 (pp). Penalties - Deluce, Mallory, WIS (tripping) 2:23; Giles, Jasmine, WIS (interference) 9:14; Cody, Erin, BSU (hooking) 11:55; Williams, Lauren, BSU (checking) 15:27.

Goalies - BSU, McElhinney, Alana 1-5-2 (60:00 minutes, 36 shots-36 saves); WIS, Ruegsegger, Becca 9-7-3 (58:57, 20-18), EMPTY NET (01:03, 0-0).

Sophomore goaltender Alana McElhinney (Calgary, Alberta) rose to the occasion on Sunday afternoon picking up her first Western Collegiate Hockey Association win and first career shutout as the Bemidji State University women's hockey team blanked the No. 9 Wisconsin Badgers 2-0 at the Kohl Center in Madison, Wis. Coming off a 6-1 loss in the Culver's Camp Randall Hockey Classic on Saturday, the



The Bemidji State University women's hockey team dropped Saturday's outdoor game to the University of Wisconsin 6-1 at Camp Randall Stadium. With the loss BSU drops to 8-14-7 (7-9-7-3 WCHA) and loses its fourth place standing in the Western Collegiate Hockey Association. Wisconsin jumped out on top first and didn't let up. The first Badger goal came on a Carolyne Prevost breakaway in the first three minutes of the game. The first period ended with a two-goal deficit for the Beavers. The Badgers out-shot Bemidji State 13-2 in the period. The story of the second period didn't change much as the Badgers netted two more goals, one coming from a power play. BSU played the best hockey of the day in the third period putting more shots on net in the third than the first two periods combined. Jamie Hatheway (Fr., For., Trenton, Ontario) scored her first collegiate goal after one-timing a loose puck in the slot. Hatheway put the puck top shelf over the UW's goalie Becca Ruegsegger's glove. The game would come to an end with Wisconsin dominating the shots department 42-14. Alana McElhinney (So., G., Calgary, Alberta) was between the pipes for the Beavers in the outdoor game. Her 36 saves is the second-most she's made since making 38 saves against then-number-one Mercyhurst

Beavers looked to redeem themselves. Starting the game, BSU grabbed an early goal on the power play. Keirstin Visser (Fr., Def., Crapaud, Prince Edward Island) took a shot from point which was deflected to the corner by Wisconsin goalie Becca Ruegsegger. Annie Bauerfeld (Jr., For., Woodbury, Minn.) picked-up the loose puck and played it up high to Montana Vichorek (So., Def., Moose Lake, Minn.). Vichorek took a shot on net that was deflected by a Wisconsin defender before fluttering past Ruegsegger's left leg. The Beavers would end the first period with a 1-0 lead while owning the shot department 10-6. In the second period Wisconsin came out looking to even the score, but only found the front McElhinney's pads. Just five minutes into the period, McElhinney was forced to make a scrambled save when a shot from the point was deflected up into the air and landed in front of the crease right on the stick of Briana Decker. With the efforts in net, the Beavers entered the third with their 1-0 lead still intact. Wanting more than an one-goal lead the Beavers entered the third looking to put the game away. Bemidji State got the insurance goal they were looking for when Mallory Deluce went to the sin-bin for tripping. Emily Erickson (R-Fr., For., Coleraine, Minn.) won

the offensive-zone face off to Bauerfeld. Just like the first goal, Bauerfeld played it up to the point to Vichorek, but instead of shooting it Vichorek found Erin Cody (Jr., For., Roseville, Minn.) back-door for the tap-in goal. Wisconsin wasn't about to roll over and kept up the pressure on the BSU defense. McElhinney made crucial save off a one timer in the third to preserve the Bemidji State win. UW's Jasmine Giles was sitting in the right slot and took a one-timer toward the bottom corner of the net. McElhinney slid over to her left post blocking the shot with her leg pad. When Bemidji State took two penalties in the second half of the third period, the BSU penalty-kill made sure that McElhinney walked out of the Kohl Center with her first WCHA win. McElhinney made 36 saves en route to her first career shutout, including 17 in the third period. With the win Bemidji State (9-14-7, 8-9-7-3 WCHA) sits in fourth place with 26 points, just one point behind Wisconsin (16-11-3, 13-10-1-0 WCHA) in the WCHA standings. Both St. Cloud State and Ohio State split their weekend series and still remain in fifth and six places, respectively.

Game 31 vs North Dakota

Bemidji, Minn. • Feb. 12, 2010

Goals by Period	1	2	3	Total
North Dakota	0	0	2	2
Bemidji State	0	0	0	0

1st period - Penalties - Cody, Erin, BSU (hooking) 8:39; Wheelhouse, Marlee, BSU (tripping) 19:18.

2nd period - Penalties - Robertson, Jackie, BSU (tripping) 04:06.

3rd period - 1, UND, Alyssa Wiebe/9 (Kelly Lewis/6) 14:28. 2, UND, Holly Perkins/6 (Sara Dagenais/9, Candace Molle/6) 19:57 (empty net) (pp). Penalties - Jordan Slavin, UND (tripping) 5:41; Cassandra Flanagan, UND (checking) 12:11; Alex Williams, UND (slashing) 15:11; Cody, Erin, BSU (hooking) 19:09.

Goalies - UND, Jorid Dagfinrud 4-11-1 (60:00 minutes, 37 shots-37 saves); BSU, McElhinney, Alana 1-6-2 (59:16, 37-36) , EMPTY NET (00:44, 0-0).

The Bemidji State University women's hockey team couldn't get the puck to bounce it's way Friday night as the University of North Dakota Fighting Sioux blanked the Beavers 2-0 at the John S. Glas Fieldhouse. With the loss, Bemidji State (9-15-7, 8-10-7-3 WCHA) now drops to fifth place in the Western Collegiate Hockey Association after St. Cloud State picked up a shootout victory over Minnesota on Friday night to jump up to third place surpassing both Wisconsin and Bemidji State in the standings. BSU started cold only producing 13 shots on goal in the first two periods. North Dakota put up 32 shots in those two periods as it controlled the flow of the game. However, Bemidji State tender Alana McElhinney (So., Calgary, Alberta) put up a brick wall not allowing anything past her. Entering the third period deadlocked, UND had not taken a single penalty. At the 5:41 mark of the third Jordan Slavin went to the box for a tripping penalty giving Bemidji State its first power play of the game. The Sioux would get two more consecutive penalties in the period. The Beavers had a total of 10 power-play shots on goal during the three man-advantages, but UND goalie Jorid Dagfinrud turned all of them away. Alyssa Wiebe scored the game-winning goal for North Dakota as she carried the puck into the Beaver zone and cut across the slot slipping the puck past a screened McElhinney at the 14:28 mark of the third period. With under one minute left in the game, McElhinney went to the bench for an extra attacker. However, Erin Cody (Jr., For., Roseville, Minn.) was called for hooking with 51 seconds left in the game. After BSU got the puck out of their zone, the Beavers took a chance with an empty net .to go five-on-five in the remaining seconds looking to equalize. Unfortunately, UND got the puck out of their zone and scored an empty-netter with three seconds left to secure the win. Dagfinrud turned away a total of 37 shots in the game, including 24 in the third period alone, to claim the shutout victory. McElhinney made 36 saves on 37 shots. The game was the first time this season that Bemidji

State has failed to score a goal. The last time BSU suffered a shutout loss was on February 20, 2009 at Wisconsin.

Game 32 at North Dakota

Grand Forks, N.D. • Feb. 13, 2010

Goals by Period	1	2	3	Total
Bemidji State	0	0	1	1
North Dakota	0	0	0	0

1st period - Penalties - Alex Williams, UND (high sticking) 2:07; Dorr, Franny, BSU (slashing) 20:00.

2nd period - Penalties - Cody, Erin, BSU (tripping) 4:52; Jordan Slavin, UND (holding) 12:02; Williams, Lauren, BSU (roughing) 12:02; Parenteau, Lexy, BSU (hooking) 17:50.

3rd period - 1, BSU, Visser, Keirstin/3 (Vichorek, Montana/9, Bauerfeld, Annie/15) 19:40 (pp). Penalties - Williams, Lauren, BSU (slashing) 1:59; Candace Molle, UND (roughing) 18:55; Sara Dagenais, UND (roughing) 19:56.

Goalies - BSU, McElhinney, Alana 2-6-2 (60:00 minutes, 17 shots-17 saves); UND, Stephanie Ney 3-6-2 (59:33, 18-17) , Brittany Kirkham (00:14, 1-1) , EMPTY NET (00:13, 0-0).

The Bemidji State University women's hockey team led by Alana McElhinney (So., G., Calgary, Alberta) in net, shut out the North Dakota Fighting Sioux 1-0 Saturday night at the Ralph Engelstad Arena. The win was McElhinney's second of the season along with her second shutout. With the win Bemidji State's record improves to 10-15-7 (8-10-7-3 WCHA) good for 28 points and fourth place in the Western Collegiate Hockey Association. Wisconsin now sits in fifth with 27 points, but still has a game to play Sunday afternoon against Minnesota State. The first period of play saw the Beavers out-shooting the Sioux 9-4, but neither team could find the back of the net. Erin Cody (Jr., For., Roseville, Minn.) and Annie Bauerfeld (Jr., For., Woodbury, Minn.) had a chance to score an early goal on a two-on-one chance, but UND goalie Stephanie Ney was able to make the stop for the Sioux. The second period wasn't much different, except for North Dakota controlled the shot department out-shooting Bemidji State 9-5 in the period. BSU successfully killed off three penalties in the second. In the third period McElhinney made a hug save to keep the game scoreless. The Sioux found their top scorer Alyssa Wiebe on a break-away opportunity. Wiebe came in and deked to the right, but McElhinney followed keeping the game scoreless. With 1:05 left in the game UND's Candace Molle was called for a two-minute minor for roughing. On the ensuing power-play Bauerfeld picked up the puck from a rebound in the corner before dishing it off to Montana Vichorek (so., Def., Moose Lake, Minn.). Vichorek saw nothing in the middle and played to the right-side point to Keirstin Visser (Fr., Def., Crapaud, Prince Edward Island). Visser's shot was deflected off UND

traffic in front of the net and beat Ney over the shoulder. The goal came with just under 20 seconds left in the game and gave Bemidji State its 10th win on the season. McElhinney made 17 saves to record her second career shutout. On the weekend she made 53 saves recording a .981 save percentage. In the past three games, McElhinney has made 89 saves only allowing one goal.

Game 33 vs Minnesota Duluth

Bemidji, Minn. • Feb. 19, 2010

Goals by Period	1	2	3	Total
Minnesota Duluth	1	2	2	5
Bemidji State	1	1	0	2

1st period - 1, UMD, Emmanuelle Blais/19 (Katherine Wilson/20, Kirsti Hakala/2) 3:30. 2, BSU, Bauerfeld, Annie/7 (Vichorek, Montana/10, Cody, Erin/12) 5:37 (pp). Penalties - Jessica Wong, UMD (interference) 4:50; Katherine Wilson, UMD (checking) 18:45; Bauerfeld, Annie, BSU (hooking) 18:52; Jaime Rasmussen, UMD (high sticking) 18:52.

2nd period - 3, BSU, Cody, Erin/18 (Dorr, Franny/10, Bauerfeld, Annie/16) 2:49. 4, UMD, Laura Fridfinnson/19 (Emmanuelle Blais/26, Katherine Wilson/21) 5:49. 5, UMD, Jessica Wong/11 (Jocelne Larocque/6) 6:06. Penalties - Katherine Wilson, UMD (checking) 6:56; Lundquist, Sadie, BSU (slashing) 8:52; Jaime Rasmussen, UMD (hooking) 11:13; Gina Dodge, UMD (hooking) 14:11.

3rd period - 6, UMD, Jessica Wong/12 (Emmanuelle Blais/27) 9:48. 7, UMD, Emmanuelle Blais/20 (Katherine Wilson/22, Jaime Rasmussen) 14:54 (pp). Penalties - Visser, Keirstin, BSU (roughing) 5:39; Hatheway, Jamie, BSU (roughing) 14:50; Tara Gray, UMD (roughing) 14:50; Parenteau, Lexy, BSU (roughing) 14:50; Jocelne Larocque, UMD (hooking) 18:23.

Goalies - UMD, Jennifer Harss 21-8-2 (60:00 minutes, 40 shots-38 saves); BSU, McElhinney, Alana 2-7-2 (59:55, 30-25) , EMPTY NET (00:05, 0-0).

The Bemidji State University women's hockey team dropped a 5-2 decision to the No. 3 University of Minnesota Duluth on Friday afternoon at the John S. Glas Fieldhouse. The Bulldogs scored four unanswered goals to claim their 23rd victory on the season. With the loss Bemidji State (10-16-7, 9-11-7-3 WCHA) still sits in fifth place in the Western Collegiate Hockey Association, pending the results of other conference games later this evening. It is still possible for Bemidji State to gain a home-ice playoff berth if Wisconsin loses its next two games to Minnesota, but BSU will need at least two points from tomorrow's game. The Bulldogs jumped out on top first, scoring in the first four minutes of the game behind a goal by the conference's second leading scorer, Emmanuelle Blais. Undeterred, the Beavers went on



the power play just two minutes later looking to equalize. Montana Vichorek (So., Def., Moose Lake, Minn.) received the puck up high from Erin Cody (Jr., For., Roseville, Minn.) before dishing it off to her left to Annie Bauerfeld (Jr., For., Woodbury, Minn.). Bauerfeld ripped a slap shot from the left circle that beat UMD goalie Jennifer Harss over the shoulder. The Beavers would take the lead in the second period when Cody netted her 18th goal of the season. Cody received the puck in the slot after Franny Dorr (Sr., For., Roseville, Minn.) and Bauerfeld cycled the puck down in the corner. However, just like in the first period, the goal would soon be followed up by an opposing goal to equalize. Exactly three minutes after Cody's goal, the Bulldogs tied the game at 2-2. Just under 20 seconds later, UMD crashed the net and scored another goal in scramble of a play. Entering the third, the Beavers were only down a goal and were looking to take back control of the game after giving up two quick goals. However, the Bulldogs would score two additional goals in the third, including one off a power play. The game was a busy night for the referees as there were 13 penalties called, including two pairs of coincidentals and one penalty shot. Jaime Rasmussen was called for hooking after taking down Cody on a breakaway in the second period. Cody was unable to put the puck in the net and was denied by Harss. Alana McElhinney (So., G., Calgary, Alberta) made 25 saves in net for the Beavers.

Game 34

vs Minnesota Duluth

Bemidji, Minn. • Feb. 19, 2010

Goals by Period	1	2	3	Total
Minnesota Duluth	1	1	1	3
Bemidji State	0	0	0	0

1st period - 1, UMD, Emmanuelle Blais/21 (Laura Fridfinnson/24, Katherine Wilson/23) 16:08. Penalties - Sarah Murray, UMD (interference) 5:39; Thurston, MacKenzie, BSU (tripping) 7:19; Dorr, Franny, BSU (hooking) 13:10; Gina Dodge, UMD (tripping) 18:26.

2nd period - 2, UMD, Emmanuelle Blais/22 (Jaime Rasmussen/14, Jessica Wong/12) 16:53 (pp). Penalties - Jocelne Larocque, UMD (hooking) :20; Visser, Keirstin, BSU (roughing) 1:37; Vanessa Thibault, UMD (tripping) 2:20; Erickson, Emily, BSU (tripping) 8:51; Erickson, Emily, BSU (holding) 16:30.

3rd period - 3, UMD, Jaime Rasmussen/6 (Jessica Wong/13) 2:11. Penalties - Gina Dodge, UMD (cross-checking) 8:39; Jocelne Larocque, UMD (checking) 13:31.

Goalies - UMD, Jennifer Harss 22-8-2 (60:00 minutes, 34 shots-34 saves); BSU, McElhinney, Alana 2-8-2 (60:00, 25-22).

The Bemidji State University women's hockey team dropped a 3-0 decision Saturday afternoon to the No. 3 Minnesota Duluth Bulldogs at the final game in the John S. Glas Fieldhouse. The loss gives UMD the weekend sweep and BSU is now 0-46-2 all-time against the Bulldogs. In Columbus, Ohio, Ohio State University picked up a shoot-out win forcing a tie for fifth place in the Western Collegiate Hockey Association with Bemidji State (10-17-7, 9-12-7-3 WCHA). Ohio State owns the tie breaker over the Beavers, and BSU will drop to the sixth seed for playoffs, traveling to St. Cloud State for the first round series. The tie for fifth place is the highest finish for Bemidji State in the WCHA since the induction of eight teams into the conference. Special teams was an important factor in the game for BSU as the Beavers had six power-play opportunities while going on the PK four times. Bemidji State was unable to convert on any of the man-advantages, and successfully killed off three-of-four penalties. The Bulldogs controlled flow of the game even though the Beavers had more shots on goal, 34-25. Minnesota Duluth scored one goal each period en route to their shutout victory. UMD goalie Jennifer Harss stopped all 34 Beaver shots to help her team win first place in the WCHA. Playing in their last regular season games of their careers, seniors Jackie Robertson (Def., Inver Grove Heights, Minn.), Franny Dorr (For., Roseville, Minn.), and Nicole Rawlings (For., Maplewood, Minn.) also had their last games in the John S. Glas Fieldhouse.

Game 35

at St. Cloud State

St. Cloud, Minn. • Feb. 26, 2010

Goals by Period	1	2	3	Total
Bemidji State	0	0	0	0
St. Cloud State	0	2	1	3

1st period - Penalties - Vichorek, Montana, BSU (bc) 16:20.

2nd period - 1, SCSU, Meaghan Pezon/12 (Jaclyn Daggit/3, Felicia Nelson/14) 17:19 (pp). 2, SCSU, Holly Roberts/19 (Danielle Hirsch/14, Caitlin Hogan/27) 19:28 (pp). Penalties - Callie Dahl, SCSU (elbowing) 1:34; Felicia Nelson, SCSU (tripping) 13:02; Robertson, Jackie, BSU (holding) 16:24; Erickson, Emily, BSU (bc) 19:00.

3rd period - 3, SCSU, Holly Roberts/20 (Lisa Martinson/4) 16:59 (empty net) (sh). Penalties - Felicia Nelson, SCSU (hooking) 15:57.

Goalies - BSU, Tomcikova, Zuzana 8-10-5 (59:05 minutes, 27 shots-25 saves), EMPTY NET (00:55, 0-0); SCSU, Ashley Nixon 13-8-8 (60:00, 14-14).

Looking to snap a 13-postseason-game losing streak the No. 6 seed Bemidji State University women's hockey team took on the No. 3 seed St. Cloud State in the first of a best-of-three game series Friday night at the National Hockey Center. Unfortunately, the Beavers couldn't find the back of the net and loss for a second straight game without scoring. The Huskies took the first game of the series with a score of 3-0. The Beavers got their star goalie, Zuzana Tomcikova (So., Bratislava, Slovakia), back from the Winter Olympic Games. She took a leave of absence from competition to represent her home country of Slovakia in Vancouver. Tomcikova made 25 saves in the game, good for a .926 save percentage. In the first period the two sides were evenly matched as neither team could get on the scoreboard. Both defenses played a tight first period as there the shots on goal were only 5-to-3 in favor of St. Cloud State. Special teams play was the story of the second period as there were a total of four power-play opportunities between the two teams. The Husky power play out-gunned the BSU penalty kill netting two man-advantage goals in the period to head into the second intermission with a two-goal lead. Riding out their momentum, the Huskies took control of the game in the third period out-shooting the Beavers 12-4. Bemidji State went on the power play late in the third and Tomcikova went to the bench to give BSU a six-on-four advantage. However, the Huskies cleared the puck out of their zone and got it on net scoring the empty netter to secure the win. With the loss Bemidji State needs to win back-to-back the next two nights in order to advance on to the WCHA Final Faceoff tournament, which is held next weekend in Minneapolis. Bemidji State remains winless in the post season with an overall record of 0-14 in the playoffs. BSU is also winless this season when the opponent scores first, marking a 0-13-4 record when failing to get on the board first. St. Cloud State scored on two-of-three power-play opportunities it had in the game. Husky goalie Ashley Nixon had a fairly quiet night in net turning away 14 shots for the shutout.

Game 36

at St. Cloud State

St. Cloud, Minn. • Feb. 27, 2010

Goals by Period	1	2	3	Total
Bemidji State	0	1	1	2
St. Cloud State	1	0	0	1

1st period - 1, SCSU, Felicia Nelson/31 (Holly Roberts/28, Katie Allen/3) 19:44. Penalties -

2nd period - 2, BSU, Bauerfeld, Annie/8 (Johnson, Erin/6, Vichorek, Montana/11) 19:24. Penalties - Bauerfeld, Annie, BSU (cross-checking) :39; Brittany Toor, SCSU (hooking) 2:50; Hatheway, Jamie, BSU (tripping) 12:19; Lisa Martinson, SCSU (interference) 12:52.

3rd period - 3, BSU, Hatheway, Jamie/2 (Vichorek, Montana/12, Bauerfeld, Annie/17) 5:46. Penalties - Meaghan Pezon, SCSU (hooking) 3:04; Jocelyn Zabrick, SCSU (bc)

8:06; Lundquist, Sadie, BSU (tripping) 14:01; Danielle Hirsch, SCSU (holding) 15:20; Bauerfeld, Annie, BSU (interference) 15:46.

Goalies - BSU, Tomcikova, Zuzana 9-10-5 (60:00 minutes, 22 shots-21 saves); SCSU, Ashley Nixon 13-9-8 (58:49, 32-30), EMPTY NET (01:11, 0-0).

When the opponent scored first against the Bemidji State women's hockey team this season the Beavers had a knack of walking away without a win, not anymore. After going down 1-0 after the first, the Beavers battled back scrapping a 2-1 win over the St. Cloud State Huskies, marking the first win after failing to get on the board first. The win was also the team's first in playoff action, snapping a 14-game losing streak in the postseason. The first period was completely different from the night before with the Beavers jumping out with a lot more energy. BSU had a hand-full of chances in front of the Husky net, but SCSU goalie Ashley Nixon turned them aside. With Bemidji State out-shooting St. Cloud State, the Beavers looked to leave the period with a scoreless tie. However, the Huskies scored their fourth goal of the series with 15 seconds remaining in the period. The puck was shot in from the point forcing Zuzana Tomcikova (So., G., Bratislava, Slovakia) to make the first save, but SCSU's Felicia Nelson was there, picked up the rebound and found the back of the net. Undeterred by the score, the Beavers came out in the second with more energy than the first, out-shooting the Huskies 13-6 in the period. Bemidji State had to go on the penalty kill early in the period, but the Beaver PK unit was up to the challenge and shutdown the St. Cloud State man advantage. Just like the first period, BSU had multiple scoring chances and Annie Bauerfeld (Jr., For., Woodbury, Minn.) finally ended the scoreless streak that has haunted the Beavers for the past two games. Erin Johnson (Jr., For., Farmington, Minn.) received the puck in front of the net from Montana Vichorek (So., Def., Moose Lake, Minn.) from the point. Johnson's shot was turned away by Nixon. However, Johnson was pushed into the crease by a Husky defender which blocked Nixon from playing the rebound. Bauerfeld picked up the loose puck and found twine for her eighth time this season. The referees reviewed the goal, but since Johnson was pushed into the crease by Nixon's teammate there was no interference on the play, resulting in a tie game. The Beavers rode their momentum from the end of the second period into the third. BSU forward Jamie Hatheway (Fr., Trenton, Ontario) scored her second goal of her career at the 5:46 mark to give the Beavers their first lead of the series. Hatheway was sitting in front of the net by herself when she received the puck from Vichorek in the corner. Hatheway kept the puck on the ice and shot it far side beating Nixon's right leg. Bauerfeld was also credited for an assist. Just under six minutes left in the game BSU was called for tripping, giving the potent Husky power-play unit another man advantage. Tomcikova was forced to make a scrambling save off a jumble in front of the net during the penalty kill. After the save St. Cloud State was called for holding, but the four-on-four wouldn't last long as another Beaver headed to the sin bin, this time for interference. The resulting play would give St. Cloud State a five-on-four power play for 25 seconds under the three minute mark in the period. After the flurry of penalties, both sides would enter full strength hockey with two minutes remaining. Nixon would leave the ice to give the Huskies an extra attacked with 37 seconds left in the game. The puck went out of play with 10 seconds left and St. Cloud State would used the break to call a timeout. St. Cloud State got a shot on goal, but Tomickova covered it with 1.2 seconds left on the clock. On the ensuing face off to her right, the Huskies got a shot on goal off the draw forcing Tomcikova to make a desperation save as time expired, giving the Beavers would hold on to gain their first-ever playoff win. Tomcikova had a great night in net making 21 saves to record her ninth win this season. Nixon made 30 saves for the Huskies. The win for Tomcikova is the first after losing seven games straight, which includes the six Team Slovakia lost in the Winter Olympic Games in Vancouver. Tomorrow's game between St. Cloud State and Bemidji State will be the only game played in the Western Collegiate Hockey Association First-Round Playoffs after No. 1 seed Minnesota Duluth, No. 2 seed Minnesota and No. 5 seed Ohio State swept their respective series.

Game 37 at St. Cloud State

St. Cloud, Minn. • Feb. 28, 2010

Goals by Period	1	2	3	Total
Bemidji State	0	1	3	4
St. Cloud State	0	0	1	1

1st period - Penalties - Visser, Keirstin, BSU (elbowing) :53; Kelly Meierhofer, SCSU (tripping) 12:28; Lundquist, Sadie, BSU (tripping) 14:08; Caitlin Hogan, SCSU (hooking) 19:30.

2nd period - 1, BSU, Bauerfeld, Annie/9 (Visser, Keirstin/2, Cody, Erin/13) 1:18 (pp). Penalties - Lieder, Kim, BSU (tripping) 6:23; Kylie Lane, SCSU (tripping) 7:57; Kelly Meierhofer, SCSU (interference) 12:32.

3rd period - 2, BSU, Vichorek, Montana/5 (Bauerfeld, Annie/18, Johnson, Erin/7) 6:29. 3, SCSU, Holly Roberts/21 (Felicia Nelson/15) 8:35. 4, BSU, Johnson, Erin/11 10:40. 5, BSU, Cody, Erin/19 (Erickson, Emily/8, Lundquist, Sadie/8) 17:54 (empty net). Penalties - Meaghan Pezon, SCSU (tripping) 3:15; Holly Roberts, SCSU (roughing) 11:22; Cody, Erin, BSU (interference) 13:34.

Goalies - BSU, Tomcikova, Zuzana 10-10-5 (60:00 minutes, 28 shots-27 saves); SCSU, Ashley Nixon 13-10-8 (57:36, 29-26), EMPTY NET (02:24, 0-0).



The Bemidji State women's hockey team made history Sunday night beating St. Cloud State 4-1 in game three of the Western Collegiate Hockey Association first-round playoffs to advance on to the WCHA Final Face-Off for the first time in school history. It is also the first time in conference history that a sixth seeded team advanced on to the Final Face-Off., and the first time this season the Beavers have scored four goals in one game. Bemidji State, a unanimous last-place pick in the preseason coaches poll, is one of four teams that remains alive in the hunt for the WCHA tournament championship. The other three remaining teams are Minnesota Duluth, Minnesota and Ohio State. Zuzana Tomcikova (So., G., Bratislava, Slovakia) had another great performance in net for the Beavers turning away 27 shots. The win is her 10th of the season, and the teams 12th. The 12 wins ties a team record for most wins in a season since the 2001-02 season. It is also the most in a season of Serich's tenure at BSU. St. Cloud State started out of the gates with a lot more jump to their stride than the Beavers, taking over the play of the game early on. It took a while, but BSU found its stride and kept up with the pace keeping it scoreless after the first period. St. Cloud State's Caitlin Hogan was called for hooking with 30 seconds left in the first period which gave BSU a shortened power play to start the second. It only took a little over a minute into

the period for Bemidji State to get on the scoreboard. Erin Cody (Jr., For., Roseville, Minn.) and Keirstin Visser (Fr., Def., Crapaud, Prince Edwards Island) cycled the puck before dishing it off to Annie Bauerfeld (Jr., For., Woodbury, Minn.) who was sitting near the left face-off dot. Bauerfeld sniped the puck ringing it off the crossbar and down for her ninth goal of the season, and her second of the weekend. The two sides would battle it out for the rest of the period and BSU would retire to its locker room with the one-goal lead. Entering the third period, the Beavers weren't satisfied with a one-goal lead. Bauerfeld chipped the pucked out of the Beaver zone to herself to go on a two-on-two chance with Montana Vichorek (So., Def., Moose Lake, Minn.). Bauerfeld toe-dragged around a St. Cloud State defender and got the puck over on net and the pucked trickled through SCSU netminder Ashley Nixons five-whole sitting just outside the goal line. Vichorek came crashing in to put the puck securely in the back of the net for her fifth goal of the season. Just minutes later Bauerfeld found herself on a breakaway opportunity, but Nixon made the save for the Huskies. However, at the 11:25 mark of the period St. Cloud State found their first goal of the game to cut the Beaver lead to one. Capitalizing on a Husky error, Erin Johnson (Jr., For., Farmington, Minn.) found herself with the puck after a turnover in front of the St. Cloud State net. Johnson stick-handled across Nixon's left and took a back-hander that went bar down to give the Beavers a 3-1 lead with nine

minutes left in the game. Cody would later score an empty-net goal with 2 minutes left in the game to secure the win for the Beavers. Annie Bauerfeld had four points (2G, 2A) in the two wins over the Huskies. Bauerfeld led the team in points over the weekend followed by Montana Vichorek who had three points (1G, 2A) on the weekend. The win marks the second time in conference playoff history that a team came back to win a three-game series after losing the first game. The first team to do this was Minnesota State University, Mankato when they beat St. Cloud State in St. Cloud in the 2008-09 season.

Game 38 vs Minnesota Duluth

Minneapolis, Minn. • March 6, 2010

Goals by Period	1	2	3	Total
Minnesota Duluth	3	3	1	7
Bemidji State	0	1	2	3

1st period - 1, UMD, Laura Fridfinnson/21 (Emmanuelle Blais/28) 00:24. 2, UMD, Katherine Wilson/16 (Laura Fridfinnson/27, Jocelne Larocque/7) 9:56. 3, UMD, Laura Fridfinnson/22 (Emmanuelle Blais/29, Jaime Rasmussen/19)

19:35. Penalties - Mariia Posa, UMD (tripping) 4:59.

2nd period - 4, UMD, Emmanuelle Blais/27 (Jaime Rasmussen/20, Katherine Wilson/25) 2:56 (pp). 5, UMD, Katherine Wilson/17 (Laura Fridfinnson/28, Emmanuelle Blais/30) 3:06. 6, BSU, Erickson, Emily/5 (Lieder, Kim/4, Wheelhouse, Marlee/6) 5:00. 7, UMD, Jaime Rasmussen/7 (Laura Fridfinnson/29, Emmanuelle Blais/31) 14:32. Penalties - Johnson, Erin, BSU (interference) 2:51; Tara Gray, UMD (hooking) 8:30; Wheelhouse, Marlee, BSU (tripping) 15:32; Sarah Murray, UMD (cross-checking) 18:37.

3rd period - 8, BSU, Cody, Erin/20 (Erickson, Emily/8) 4:00. 9, BSU, Erickson, Emily/6 (Wheelhouse, Erika/14, Visser, Keirstin/3) 6:49. 10, UMD, Emmanuelle Blais/28 (Jocelne Larocque/8) 18:20 (empty net). Penalties -

Goalies - BSU, McElhinney, Alana (34:54 minutes, 13 shots-12 saves), Tomcikova, Zuzana 10-11-5 (23:06, 19-14), EMPTY NET (02:00, 0-0); UMD, Jennifer Harss 25-8-2 (60:00, 20-17).

The Bemidji State women's hockey team historic playoff run came to an end Saturday afternoon as the No. 2 Minnesota Duluth Bulldogs defeated the Beavers 7-3 in the semifinal round of the 2010 WCHA FINAL FACE-OFF. Bemidji State ends the season with a record of 12-19-7 (9-12-7-3 WCHA). The number-two team in the country over powered the Beavers as the Bulldogs top line of Laura Fridfinnson, Katie Wilson, and Emmanuelle Blais had a combined 14 points in the game. It didn't take long for the Bulldogs to jump on the scoreboard as Fridfinnson scored for UMD 24 seconds into the game off a broken play by the Beavers. UMD's Katie Wilson would add another goal for the Bulldogs poking in a loose puck that was carried in on net from Blais. Zuzana Tomcikova (So., G., Bratislava, Slovakia) did her best to battle back including making a huge glove save off a rebound to halt the Minnesota Duluth blitz. However, with under a minute left in the first period Fridfinnson would strike again on a scramble in front of the net poking in another loose puck. The start of the second period was not much different from that of the first as UMD put two quick goals in the back of the net to go up 5-0. Looking to spark a change, Alana McElhinney (So., G., Calgary, Alberta) took over net-minding duties at the 16:54 mark of the second period. Later Emily Erickson (R-Fr., For., Coleraine, Minn.) put the Beavers on the board with a goal beating the glove side of UMD's goalie. Kim Lieder (So., Def., Eagan, Minn.) and Marlee Wheelhouse (So., Def., Crookston, Minn.) tallied assists on the play. While the Beaver offense looked more lively after the goal, the Bulldogs kept BSU from scoring again in the period and scored one more of their own to go up 6-1 heading into the third. When most teams would have called it quits with a five-goal deficit, the Beaver offense started the third period determined to battle back. Bemidji State would cut the Minnesota Duluth lead in half behind two early goals in the period by Erin Cody (Jr., For., Roseville, Minn.) and Erickson. With the game at 6-3 the Beavers looked to mount a comeback. McElhinney went to the bench for an extra attacker with four minutes left in the game. However, Bemidji State couldn't find a goal with six skaters and UMD capped their eventual victory with an empty-net goal with 1:40 left to play. While the seven goals against was the most allowed all season, McElhinney played well in the relief effort posting 12 saves on 13 shots. For the game BSU had 20 shots on goal to UMD's 33. Emily Erickson had a hand in all three Beaver goals, scoring two and assisting on one. Erika Wheelhouse (Fr., Def., Crookston, Minn.) capped her freshman campaign with an assist on the final goal bring her season totals to 14 assists. She finished second on the team for assists in the season. Erin Cody's goal was the 20th of the season. The 2009-10 campaign was the best of her career as she totaled 33 points (20G, 13A). She is now tied for third all-time at BSU with 36 career goals. Jackie Robertson (Sr., Def., Inver Grove Heights, Minn.) ends her career tied for games played with 144. She shares the record with former teammate Brooke Collins.

Individual Career Records

Points

122	Amber Fryklund	2000-03
100	Kelly Hart	2003-07
96	Lill Raynard	1999-03
88	Lisa Peters	1999-03
88	Kerri McEwen	1999-03
87	Alicia Kinsman	1999-03
71	Erin Cody	2007-Present
70	Nikki Eckebrecht	2003-07
67	Caesare Stimson	2000-03
60	Guyline Hache	2000-04
56	Helena Tageson	2003-07
56	Tara Hiscock	2004-08

Overtime Points

1	Katherine Dunlop	1999-00
1	Nikki Eckebrecht	2003-07
1	Kelly Hart	2003-07
1	Betsy Hegland	1999-03
1	Amy Shepler	1999-03
1	Helena Tageson	2003-07
1	Jessica Pullar	2004-08
1	Tara Hiscock	2004-08
1	Sarah Zuelke	2002-06
1	Erin Cody	2007-Present
1	Sadie Lundquist	2009-Present

Goals

59	Amber Fryklund	2000-03
43	Kerri McEwen	1999-03
36	Alicia Kinsman	1999-03
36	Erin Cody	2007-Present
35	Lisa Peters	1999-03
35	Lill Raynard	1999-03
34	Caesare Stimson	2000-03
33	Kelly Hart	2003-07
32	Nikki Eckebrecht	2003-07
32	Guyline Hache	2000-04
28	Helena Tageson	2003-07

Power-Play Goals

15	Amber Fryklund	2000-03
14	Tara Hiscock	2004-08
12	Erin Johnson	2007-Present
12	Kerri McEwen	1999-03
11	Kate Robinson	2003-07
11	Erin Cody	2007-Present
10	Caesare Stimson	2000-03
10	Lisa Peters	1999-03
10	Guyline Haché	2000-04

Overtime Goals

1	Kelly Hart	2003-07
1	Amy Shepler	1999-03
1	Jessica Pullar	2004-08
1	Erin Cody	2007-Present

Game-Winning Goals

7	Amber Fryklund	2000-03
6	Tara Hiscock	2004-08
6	Kerri McEwen	1999-03
5	Erin Johnson	2007-Present
5	Kristie Hofer	1999-02
5	Alicia Kinsman	1999-03
5	Guyline Haché	2000-04
5	Helena Tageson	2003-07
5	Jessica Pullar	2004-08

Hat Tricks

3	Amber Fryklund	2000-03
1	nine players	

Assists

67	Kelly Hart	2003-07
63	Amber Fryklund	2000-03
61	Lill Raynard	1999-03
53	Lisa Peters	1999-03
51	Alicia Kinsman	1999-03
45	Kerri McEwen	1999-03
39	Amy Shepler	1999-03
38	Nikki Eckebrecht	2003-07
36	Annie Bauerfeld	2007-Present
33	Caesare Stimson	2000-03

Overtime Assists

1	Katherine Dunlop	1999-00
1	Nikki Eckebrecht	2003-07
1	Betsy Hegland	1999-03
1	Helena Tageson	2003-07
1	Tara Hiscock	2004-08
1	Sarah Zuelke	2002-06
1	Sadie Lundquist	2009-Present

Shorthanded Goals

4	Lill Raynard	1999-03
3	Amy Shepler	1999-03
3	Amber Fryklund	2000-03
3	Erin Cody	2007-Present
2	Alicia Kinsman	1999-03
2	Caesare Stimson	2000-03
2	Tara Hiscock	2004-08

Points by a Defenseman

87	Lisa Peters	1999-03
30	Montana Vichorek	2008-Present
29	Jenny Schnickel	2001-05
27	Brooke Collins	2005-09
26	Sarah Zuelke	2002-06
24	Haley Balcom	2004-08
19	Mandy Bambrough	2002-07
18	Ashley Leopold	2006-09
16	Nina Ziegenhals	2003-07
14	Erika Wheelhouse	2009-Present
11	Laura Lankton	2002-06

Goals by a Defenseman

35	Lisa Peters	1999-03
12	Jenny Schnickel	2001-05
8	Montana Vichorek	2008-Present
7	Sarah Zuelke	2002-06
6	Brooke Collins	2005-09
5	Jennifer Retka	1998-99
5	Mary Short	1999-00
5	Mandy Bambrough	2002-07
5	Haley Balcom	2004-08

Assists by a Defenseman

52	Lisa Peters	1999-03
22	Montana Vichorek	2008-present
21	Brooke Collins	2005-09
19	Sarah Zuelke	2002-06
19	Haley Balcom	2004-08
17	Jenny Schnickel	2001-05
15	Ashley Leopold	2006-09
14	Erika Wheelhouse	2009-Present
14	Nina Ziegenhals	2003-07
14	Mandy Bambrough	2002-07

Games Played

144	Brooke Collins	2005-09
144	Jackie Robertson	2006-10
143	Tara Hiscock	2004-08
143	Haley Balcom	2004-08
141	Mandy Bambrough	2002-07
140	Kelly Hart	2003-07
140	Nikki Eckebrecht	2003-07
139	Kate Robinson	2003-07
139	Jessica Pullar	2004-08
135	Aimee Collins	2002-06
135	Laura Lankton	2002-06
135	Kerri McEwen	1999-03
135	Lill Raynard	1999-03
135	Jenny Schnickel	2001-05
135	Monica Rawlings	2005-09

Consecutive Games Played

144	Brooke Collins	10/5/05-2/28/09
135	Kerri McEwen	10/22/99-3/6/03
135	Lill Raynard	10/22/99-3/6/03
135	Jenny Schnickel	10/12/01-3/3/05
132	Jackie Robertson	12/1/06-3/6/10
124	Franny Dorr	1/27/06-3/6/10
121	Guyline Haché	10/12/00-1/16/04
117	Betsy Hegland	1/10/00-3/6/03
111	Nikki Eckebrecht	10/10/03-10/27/06
100	Amber Fryklund	10/12/00-3/6/03

Penalty Minutes

273	Nikki Eckebrecht	2003-07
266	Lisa Peters	1999-03
199	Jackie Robertson	2006-10
184	Mandy Bambrough	2002-07
144	Kristie Hofer	1999-02
130	Alicia Kinsman	1999-03
126	Kerri McEwen	1999-03
123	Nicky Kluck	2001-05



Amber Fryklund holds the BSU career records for most points (122), goals (59), power-play goals (15), and game-winning goals (7). She is also second for most career assists (63).

Individual Single-Season Records

Points		Assists by a Defenseman		Shots on Goal	
49	Amber Fryklund 2000-01	15	Lisa Peters 2002-03	156	Erin Cody 2009-10
37	Amber Fryklund 2002-03	14	Erika Wheelhouse 2009-10	148	Erin Cody 2008-09
36	Lill Raynard 1999-00	14	Lisa Peters 1999-00	136	Lisa Peters 2001-02
36	Amber Fryklund 2001-02	14	Brooke Collins 2005-06	130	Amber Fryklund 2001-02
34	Alicia Kinsman 1999-00	12	Montana Vichorek 2009-10	127	Amber Fryklund 2000-01
34	Kerri McEwen 1999-00	12	Lisa Peters 2001-02	120	Annie Bauerfeld 2009-10
		11	Lisa Peters 2000-01	118	Tara Hiscock 2004-05
		10	Montana Vichorek 2008-09	116	Nikki Eckebrecht 2005-06
		8	Beth Brown 2000-01	109	Emily Erickson 2009-10
		8	Sarah Zuelke 2005-06	108	Nikki Eckebrecht 2004-05
				107	Nikki Eckebrecht 2006-07
				106	Tara Hiscock 2005-06
				104	Amber Fryklund 2002-03
				103	Erin Cody 2007-08
Goals		Points by a Freshman		Penalty Minutes	
27	Amber Fryklund 2000-01	36	Lill Raynard 1999-00	116	Lisa Peters 1999-00
20	Erin Cody 2009-10	34	Alicia Kinsman 1999-00	88	Kristie Hofer 1999-00
19	Kerri McEwen 1999-00	34	Kerri McEwen 1999-00	80	Nikki Eckebrecht 2005-06
17	Lill Raynard 1999-00	27	Lisa Peters 1999-00	72	Jackie Robertson 2007-08
16	Amber Fryklund 2002-03	27	Caesare Stimson 2000-01	71	Nikki Eckebrecht 2006-07
16	Amber Fryklund 2001-02			67	Ashley Leopold 2006-07
Assists		Goals by a Freshman		66	Kirstin Peahl 1998-99
22	Amber Fryklund 2000-01	19	Kerri McEwen 1999-00	62	Nikki Eckebrecht 2004-05
22	Kelly Hart 2005-06	17	Lill Raynard 1999-00	62	Jackie Robertson 2008-09
21	Amber Fryklund 2002-03	15	Alicia Kinsman 1999-00	60	Nikki Eckebrecht 2003-04
20	Kelly Hart 2004-05	15	Caesare Stimson 2000-01	56	Lisa Peters 2000-01
20	Amber Fryklund 2001-02	13	Lisa Peters 1999-00		
19	Alicia Kinsman 1999-00	13	Amy Shepler 1999-00		
19	Lill Raynard 1999-00				
Power-Play Goals		Assists by a Freshman			
6	Erin Johnson 2009-10	19	Lill Raynard 1999-00		
6	Amber Fryklund 2000-01	19	Alicia Kinsman 1999-00		
6	Tara Hiscock 2004-05	15	Kerri McEwen 1999-00		
6	Jessica Pullar 2005-06	14	Erika Wheelhouse 2009-10		
6	Helena Tageson 2005-06	14	Lisa Peters 1999-00		
5	Erin Cody 2009-10	14	Brooke Collins 2005-06		
5	Amy Shepler 1999-00	13	Amy Shepler 1999-00		
5	Lisa Peters 2001-02	13	Tara Hiscock 2004-05		
5	Amber Fryklund 2001-02				
5	Caesare Stimson 2001-02				
5	Lill Raynard 2002-03				
5	Erin Cody 2008-09				
5	Erin Johnson 2008-09				
Short-handed Goals					
3	Lill Raynard 1999-00				
3	Amy Shepler 1999-00				
3	Amber Fryklund 2000-01				
2	Alicia Kinsman 1999-00				
2	Caesare Stimson 2000-01				
2	Erin Cody 2008-09				
Points by a Defenseman					
27	Lisa Peters 1999-03				
23	Lisa Peters 2001-02				
19	Lisa Peters 2000-01				
18	Lisa Peters 2002-03				
17	Montana Vichorek 2009-10				
16	Brooke Collins 2005-06				
14	Erika Wheelhouse 2009-10				
13	Montana Vichorek 2008-09				
Goals by a Defenseman					
13	Lisa Peters 1999-00				
11	Lisa Peters 2001-02				
8	Lisa Peters 2000-01				
6	Jenny Schnickel 2004-05				
5	Montana Vichorek 2009-10				
5	Jennifer Retka 1998-99				
5	Mary Short 1999-00				



Emily Brookshaw owns the BSU record for most saves in a single season with 1072. She also owns the BSU record for most career saves with 3075. Brookshaw has also played in the most games out of any BSU goaltender, making 110 career appearances.

Individual Single-Game Records

Points

6	Kerri McEwen (4g, 2a)	12/4/99
	vs. Wayne State (W, 15-3)	
6	Alicia Kinsman (2g, 4a)	12/4/99
	vs. Wayne State (W, 15-3)	
6	Amber Fryklund (3g, 3a)	2/10/01
	vs. Wayne State (W, 7-3)	
5	Lill Raynard (3g, 2a)	10/29/99
	vs. Wayne State (W, 7-1)	
4	12 times	

Points, Road Game

6	Kerri McEwen (4g, 2a)	12/4/99
	vs. Wayne State (W, 15-3)	
6	Alicia Kinsman (2g, 4a)	12/4/99
	vs. Wayne State (W, 15-3)	
6	Amber Fryklund (3g, 3a)	2/10/01
	vs. Wayne State (W, 7-3)	

Points, Period

4	Alicia Kinsman (1g, 3a) (first period) . . .	12/4/99
	vs. Wayne State (W, 7-3)	
3	10 times	

Points by a Defenseman

4	Lisa Peters	1/20/01
	vs. St. Cloud State (T, 4-4)	
3	Lisa Peters	10/12/00
	vs. Boston College (L, 5-6)	
3	Lisa Peters	11/3/01
	vs. Minnesota State (W, 4-3)	
3	Lisa Peters	2/15/03
	vs. Findlay (W, 5-1)	
3	Brooke Collins	12/11/05
	at North Dakota (W, 6-1)	
2	27 times	
	most recently Montana Vichorek. . .	2/27/10
	at St. Cloud State (W, 2-1)	

Points by a Goaltender

1	Janet Hicks	1/22/99
	vs. St. Cloud State (L, 1-4)	
1	Bre Dedrickson	10/26/02
	vs. Minnesota State (L, 1-2)	
1	Jill Luebke	11/25/05 and 2/24/06
	vs. Ohio State (L, 4-2)	
	and vs. St. Cloud State (W, 5-1)	
1	Alana McElhinney	1/29/30
	vs. St. Cloud State (L, 2-3)	

Goals

4	Kerri McEwen	12/4/99
	vs. Wayne State (W, 15-3)	
3	12 times	

Goals, Road Game

4	Kerri McEwen	12/4/99
	vs. Wayne State (W, 15-3)	
3	Jessica Bina	1/29/99
	vs. St. Cloud State (W, 7-4)	
3	Amber Fryklund	2/10/01
	vs. Wayne State (W, 7-3)	
3	Amber Fryklund	11/2/01
	vs. Minnesota State (W, 4-3)	
3	Guylaine Haché	10/25/02
	vs. Minnesota State (W, 6-2)	
3	Nikki Eckebrecht	11/6/04
	vs. North Dakota (L, 4-6)	
3	Carly Napier	2/11/05
	vs. Minnesota State (W, 3-0)	

Goals, Period

2	Two goals have been scored by one player in one period 26 times. Jessica Pullar is the last player to equal this mark on Jan. 7, 2006, in the second period at Minnesota (W, 2-1).
---	--

Goals by a Defenseman

2	Tara Reid	10/23/99
	vs. Minnesota-Duluth (L, 6-8)	
2	Lisa Peters	12/4/99
	vs. Wayne State (W, 15-3)	
2	Lisa Peters	3/2/00
	vs. Wisconsin (L, 2-9)	
2	Lisa Peters	10/12/00
	vs. Boston College (L, 5-6)	
2	Lisa Peters	1/20/01
	vs. St. Cloud State (T, 4-4)	
2	Brooke Collins	11/9/07
	vs. Niagara (T, 2-2)	

Assists

4	Alicia Kinsman	12/4/99
	vs. Wayne State (W, 15-3)	
4	Lill Raynard	12/4/99
	vs. Wayne State (W, 15-3)	
3	14 times	

Assists, Road Game

4	Alicia Kinsman	12/4/99
	vs. Wayne State (W, 15-3)	
4	Lill Raynard	12/4/99
	vs. Wayne State (W, 15-3)	
3	Kristie Hofer	12/4/99
	vs. Wayne State (W, 15-3)	
3	Lisa Peters	1/7/00
	vs. Concordia-Moorhead (W, 9-0)	
3	Amber Fryklund	10/12/00
	vs. Boston College (L, 5-6)	
3	Amber Fryklund	2/10/01
	vs. Wayne State (W, 7-3)	
3	Lill Raynard	1/18/02
	vs. Wayne State (W, 5-0)	

Assists, Period

3	Alicia Kinsman (first period)	12/4/99
	vs. Wayne State (W, 15-3)	
3	Guylaine Hache (third period)	10/27/01
	vs. St. Cloud State (T, 4-4)	
2	37 times	

Assists by a Defenseman

3	Lisa Peters	2/15/03
	vs. Findlay (W, 5-1)	
2	13 times	

Fastest Goal From Start Of A Game

0:11	Amy Shepler	12/3/99
	vs. Wayne State (W, 4-3)	
0:29	Lisa Peters	1/13/02
	vs. Minnesota (L, 2-3)	
0:38	Guylaine Haché	2/8/04
	vs. North Dakota (L, 3-5)	
0:48	Lill Raynard	3/1/03
	vs. Ohio State (L, 2-6)	
0:50	Amber Fryklund	2/10/01
	vs. Wayne State (W, 7-3)	

Fastest Goal From Start Of A Period

0:11	Alicia Kinsman (second period)	10/29/99
	vs. Wayne State (W, 7-1)	
0:11	Amy Shepler (first period)	12/3/99
	vs. Wayne State (W, 4-3)	
0:13	Helena Tageson (second period)	11/27/04
	vs. St. Cloud State (L, 2-3)	
0:24	Katie Ward (second period)	1/6/02
	vs. Findlay (W, 5-2)	
0:26	Guylaine Haché (third period)	10/25/02
	vs. Minnesota State (W, 6-2)	
0:29	Lisa Peters (first period)	1/13/02
	vs. Minnesota (L, 2-3)	

Fastest Two Goals

0:44	Kerri McEwen	11/13/99
	16:31 and 17:15, third period	
	vs. Wisconsin (L, 4-7)	
1:00	Lill Raynard	10/29/99
	19:55 and 0:55, second and third periods	
	vs. Wayne State (W, 7-1)	
1:24	Amber Fryklund	11/18/00
	19:36 and 1:00, second and third periods	
	vs. Wisconsin (L, 4-14)	
1:35	Jenn Sadler	12/12/03
	15:20 and 16:55, second period	
	vs. St. Cloud State (W, 5-3)	
3:36	Amber Fryklund	11/2/01
	10:47 and 14:23, second period	
	vs. Minnesota State (W, 4-1)	



Brooke Collins has played the most games out of any BSU player, appearing in 144 games in her career. Those 144 games played in were also consecutive which set another school record.

Goaltending Records

Games Appeared In, Career

110	Emily Brookshaw	2004-08
81	Bre Dedrickson	1999-03
72	Jill Luebke	2002-06
62	Anik Côté	2000-04
58	Zuzana Tomcikova	2008-Present
22	Janet Hicks	1998-99

Games Appeared In, Season

35	Emily Brookshaw	2006-07
34	Emily Brookshaw	2007-08
31	Zuzana Tomcikova	2008-09
27	Zuzana Tomcikova	2009-10
25	Bre Dedrickson	1999-00
24	Bre Dedrickson	2000-01
23	Emily Brookshaw	2004-05
22	Janet Hicks	1998-99

Minutes Played, Career

6075:02	Emily Brookshaw	2004-08
4414:58	Bre Dedrickson	1999-03
3735:07	Jill Luebke	2002-06
3346:23	Zuzana Tomcikova	2008-Present
3377:13	Anik Côté	2000-04

Minutes Played, Season

2080:46	Emily Brookshaw	2006-07
1925:20	Emily Brookshaw	2007-08
1805:08	Zuzana Tomcikova	2008-09
1541:15	Zuzana Tomcikova	2009-10
1458:50	Bre Dedrickson	1999-00
1290:16	Bre Dedrickson	2000-01
1252:45	Janet Hicks	1998-99
1218:10	Bre Dedrickson	2001-02
1164:49	Jill Luebke	2005-06

Shutouts, Career

8	Zuzana Tomcikova	2008-Present
6	Emily Brookshaw	2004-08
3	Bre Dedrickson	1999-03
2	Alana McElhinney	2008-Present
2	Anik Côté	2000-04
1	Katie Anderson	1999-02
1	Janet Hicks	1998-99
1	Laura Pogreba	1999-00
1	Jill Luebke	2002-06
1	Jessica Ptachick	2006-08

Shutouts, Season

5	Zuzana Tomcikova	2009-10
3	Emily Brookshaw	2004-05
3	Zuzana Tomcikova	2008-09
2	Alana McElhinney	2009-10

Shutouts

Bre Dedrickson	10/30/99
Katie Anderson	11/22/99
Laura Pogreba	2/1/00
Bre Dedrickson	11/10/00
Anik Côté	11/11/00
Bre Dedrickson	1/18/02
Anik Côté	11/17/02
Emily Brookshaw	1/15/05
Emily Brookshaw	2/11/05
Emily Brookshaw	2/12/05
Jill Luebke	2/4/06
Jessica Ptachick	11/25/06
Emily Brookshaw	1/13/07
Emily Brookshaw	2/9/07
Emily Brookshaw	11/24/07

Zuzana Tomcikova	10/10/08
Zuzana Tomcikova	1/2/09
Zuzana Tomcikova	1/31/09
Zuzana Tomcikova	10/10/09
Zuzana Tomcikova	11/13/09
Zuzana Tomcikova	12/5/09
Zuzana Tomcikova	1/9/10
Zuzana Tomcikova	1/23/10
Alana McElhinney	2/7/10
Alana McElhinney	2/13/10

Longest Shutout Sequence

120:13	Emily Brookshaw	2004-05
106:31	Laura Pogreba	1999-00
105:10	Bre Dedrickson	2000-01
101:57	Zuzana Tomcikova	2009-10
93:44	Katie Anderson	1999-00
82:23	Bre Dedrickson	2001-02
81:43	Anik Côté	2002-03

Wins, Career

33	Bre Dedrickson	1999-03
23	Emily Brookshaw	2004-08
15	Zuzana Tomcikova	2008-Present
15	Jill Luebke	2002-06
12	Anik Côté	2000-04
5	Katie Anderson	1999-02
3	Alana McElhinney	2008-Present
2	Janet Hicks	1998-99
2	Laura Pogreba	1999-00

Wins, Season

10	Zuzana Tomcikova	2009-10
10	Emily Brookshaw	2006-07
9	Bre Dedrickson	1999-00
8	Bre Dedrickson	2001-02
7	Bre Dedrickson	2000-01
7	Jill Luebke	2005-06
6	Emily Brookshaw	2004-05
5	Anik Côté	2002-03
5	Zuzana Tomcikova	2008-09

Losses, Career

71	Emily Brookshaw	2004-08
40	Bre Dedrickson	1999-03
39	Jill Luebke	2002-06
37	Anik Côté	2000-04
33	Zuzana Tomcikova	2008-Present

Losses, Season

27	Emily Brookshaw	2007-08
22	Zuzana Tomcikova	2008-09
20	Emily Brookshaw	2006-07
20	Janet Hicks	1998-99
15	Bre Dedrickson	2000-01
14	Bre Dedrickson	1999-00
14	Anik Côté	2003-04
13	Jill Luebke	2003-04

Points Scored, Season

2	Jill Luebke	2005-06
1	Janet Hicks	1998-99
1	Bre Dedrickson	2002-03
1	Alana McElhinney	2009-10

Goals-Against Average, Career (minimum 1000 minutes played)

2.62	Zuzana Tomcikova	2008-Present
2.98	Emily Brookshaw	2004-08
3.50	Anik Côté	2000-04

3.71	Alana McElhinney	2008-Present
3.77	Jill Luebke	2002-06
4.02	Bre Dedrickson	1999-03
6.90	Janet Hicks	1998-99

Goals-Against Average, Season (minimum 33% of team's minutes played)

2.06	Zuzana Tomcikova	2009-10
2.67	Emily Brookshaw	2004-05
2.94	Anik Côté	2001-02
2.99	Emily Brookshaw	2007-08
3.03	Emily Brookshaw	2006-07
3.04	Jill Luebke	2005-06
3.05	Bre Dedrickson	2001-02
3.08	Alana McElhinney	2009-10
3.09	Zuzana Tomcikova	2008-09

Save Percentage, Career (minimum 1000 minutes played)

.926	Zuzana Tomcikova	2008-Present
.911	Emily Brookshaw	2004-08
.893	Anik Côté	2000-04
.889	Bre Dedrickson	1999-03
.884	Alana McElhinney	2008-Present
.880	Jill Luebke	2002-06
.859	Janet Hicks	1998-99

Save Percentage, Season (minimum 33% of team's minutes played)

.938	Zuzana Tomcikova	2009-10
.918	Emily Brookshaw	2007-08
.917	Zuzana Tomcikova	2008-09
.914	Anik Côté	2001-02
.912	Emily Brookshaw	2004-05
.908	Emily Brookshaw	2005-06
.906	Bre Dedrickson	2001-02
.905	Jill Luebke	2005-06
.904	Emily Brookshaw	2006-07
.897	Alana McElhinney	2009-10

Saves, Career

3075	Emily Brookshaw	2004-08
2379	Bre Dedrickson	1999-03
1820	Zuzana Tomcikova	2008-Present
1721	Jill Luebke	2002-06
1640	Anik Côté	2000-04
917	Janet Hicks	1998-99
537	Alana McElhinney	2008-Present

Saves, Season

1072	Emily Brookshaw	2007-08
1025	Zuzana Tomcikova	2008-09
985	Emily Brookshaw	2006-07
917	Janet Hicks	1998-99
818	Bre Dedrickson	2000-01
795	Zuzana Tomcikova	2009-10
704	Bre Dedrickson	1999-00
601	Bre Dedrickson	2001-02
559	Jill Luebke	2005-06
520	Emily Brookshaw	2005-06

Saves, Game

66	Janet Hicks	Feb. 1, 1999
58	Janet Hicks	Nov. 14, 1998
58	Bre Dedrickson	Dec. 2, 2000
57	Bre Dedrickson	Jan. 27, 2001
56	Janet Hicks	Jan. 1, 1999
54	Janet Hicks	Feb. 19, 1999

Team Records

Goals Scored

Period
6 12/4/99 vs. Wayne State (W, 15-3)

Game
15 12/4/99 vs. Wayne State (W, 15-3)

Against, Period
8 2/26/99 vs. Minnesota State (L, 0-12)
8 10/22/99 vs. Minnesota-Duluth (L, 3-12)

Against, Game
16 2/4/98 vs. Wisconsin-Superior (L, 1-16)

Shots on Goal

Most, Period
23 1/7/00 vs. Concordia-Moorhead (W, 9-0)

Most, Game
56 1/7/00 vs. Concordia-Moorhead (W, 9-0)

Fewest, Game
1 11/14/98 vs. Minnesota (L, 0-10)

Most Against, Period
32 12/2/00 (third period) vs. Minnesota (L, 4-8)

Most Against, Game
76 2/20/99 vs. Minnesota State (L, 0-9)

Fewest Against, Game
7 1/7/00 vs. Concordia-Moorhead (W, 9-0)

Assists

Period
7 12/4/99 (first period) vs. Wayne State (W, 15-3)

Game
13 12/4/99 vs. Wayne State (W, 15-3)

Points

Period
14 12/4/99 (first period) vs. Wayne State (W, 15-3)

Game
28 12/4/99 vs. Wayne State (W, 15-3)

Most, Game
13 12/14/02
0-10 loss to Minnesota Duluth

Penalty Minutes

Most, Game
45 3/2/00 vs. Minnesota Duluth (L, 0-10)

Fewest, Game
0 11/28/99 vs. Minnesota State (L, 1-4)
0 11/13/09 vs. St. Cloud State (W, 1-0)

Saves

Period
29 2/20/99 (first period) vs. Minnesota State (L, 0-9)

Game
67 2/20/99 vs. Minnesota State (L, 0-9)

Fastest Goals

Goal to Start a Period
0:13 -- 11/27/04 (second period) vs. St. Cloud State (L, 2-3)
0:24 -- 1/6/02 (second period) vs. Findlay (W, 5-2)

Two Goals Scored
0:08 -- 2/23/01 1:57 (third period)-2:05 (third period) vs. Minnesota State (W, 5-2)

Consecutive Periods Scoring at Least One Goal

9 -- second period vs. Wayne State (2/11/01 to first period vs. Wisconsin (3/3/01)

Games

Most...

Played
38 2009-10

Won
16 1999-00

Won at Home
8 1999-00

Lost
29 2007-08

Tied
8 2001-02

Consecutive Wins
3 1999-00
3 2001-02
3 2006-07

Consecutive Home Wins
3 1999-00
3 2007-08

Consecutive Losses
14 2008-09

Longest Unbeaten Streak
8 (5-0-3) 10/12/01-11/10/02

Fewest...

Won
2 1998-99

Lost
13 2001-02

Goals Scored

Most...

Power Play
30 2001-02

Shorthanded
10 1999-00

Fewest...

Power Play
8 2007-08

Shorthanded
0 2004-05 & 2009-10

Most in a season
119 1999-00

Least in a season
31 1998-99

Most against in a season
183 2000-01

Least against in a season
98 2009-10

Shots on Goal

Most
1,312 2007-08

Assists

Most
144 1999-00

Fewest
21 1998-99

Points Scored

Most
263 1999-00

Fewest
52 1998-99

Penalties

Most
241 2006-07

Fewest
129 1998-99

Penalty Minutes

Most
515 2006-07

Fewest
300 2001-02

Saves

Most
1,260 2000-01

Fewest
857 2003-04

Lowest GAA
2.54 2009-10

Most Shutouts
7 2009-10

Year-by-Year Leaders

Goals

1998-99	Jessica Bina	11
1999-00	Kerri McEwen	19
2000-01	Amber Fryklund	27
2001-02	Amber Fryklund	16
2002-03	Amber Fryklund	16
2003-04	Kelly Hart	10
2004-05	N. Eckebrecht, K. Robinson, C. Napier	10
2005-06	Nikki Eckebrecht	13
2006-07	Helena Tageson, Jenn Sadler	9
2007-08	A. Bauerfeld, J. Rising, L. Kissick	5
2008-09	Erin Cody	12
2009-10	Erin Cody	20

Assists

1998-99	Jessica Bina	5
1999-00	Alicia Kinsman, Lill Raynard	19
2000-01	Amber Fryklund	22
2001-02	Amber Fryklund	20
2002-03	Amber Fryklund	21
2003-04	Kelly Hart	10
2004-05	Kelly Hart	10
2005-06	Kelly Hart	22
2006-07	Kelly Hart	14
2007-08	Ashley Leopold, Erin Cody	6
2008-09	Erin Cody	16
2009-10	Annie Bauerfeld	18

Points

1998-99	Jessica Bina	16
1999-00	Lill Raynard	36
2000-01	Amber Fryklund	49
2001-02	Amber Fryklund	36
2002-03	Amber Fryklund	37
2003-04	Kelly Hart	20
2004-05	Kelly Hart	27
2005-06	Kelly Hart	30
2006-07	Kelly Hart	21
2007-08	Erin Cody, Annie Bauerfeld	10
2008-09	Erin Cody	28
2009-10	Erin Cody	33

Penalty Minutes

1998-99	Kirstin Peahl	66
1999-00	Lisa Peters	116
2000-01	Lisa Peters	56
2001-02	Lisa Peters	50
2002-03	Mandy Bambrough	52
2003-04	Nikki Eckebrecht	60
2004-05	Nikki Eckebrecht	62
2005-06	Nikki Eckebrecht	80
2006-07	Nikki Eckebrecht	71
2007-08	Jackie Robertson	72
2008-09	Jackie Robertson	62
2009-10	Montana Vichorek	48

Power-Play Goals

1998-99	Jessica Bina	3
1999-00	Amy Shepler	5
2000-01	Amber Fryklund	6
2001-02	A. Fryklund, L. Peters, C. Stimson	5
2002-03	Lill Raynard	5
2003-04	Kelly Hart, Kate Robinson	3
2004-05	Tara Hiscock	6
2005-06	Jessica Pullar, Helena Tageson	6
2006-07	Tara Hiscock, Kelly Hart	3
2007-08	Annie Bauerfeld	2
2008-09	Erin Cody, Erin Johnson	5
2009-10	Erin Johnson	6

Short-handed Goals

1998-99	Jessica Bina	1
1999-00	Lill Raynard, Amy Shepler	3
2000-01	Amber Fryklund	3
2001-02	None	
2002-03	Lill Raynard	1
2003-04	N. Eckebrecht, G. Haché, H. Tageson	1
2004-05	none	

2005-06	Kate Robinson	1
2006-07	Kelly Hart, Tara Hiscock	1
2007-08	E. Cody, J. Rising, T. Hiscock, L. Kissick	1
2008-09	Erin Cody	2
2009-10	none	

Game-Winning Goals

1998-99	Jessica Bina, Jennifer Retka	1
1999-00	Kerri McEwen	5
2000-01	Betsy Hegland	2
2001-02	Amber Fryklund	3
2002-03	Amber Fryklund	3
2003-04	Kelly Hart	2
2004-05	Carly Napier	3
2005-06	Jessica Pullar	3
2006-07	Tara Hiscock	3
2007-08	E. Cody, T. Hiscock, L. Kissick, K. Koalska	1
2008-09	Erin Cody	2
2009-10	Erin Johnson	4

Game-Tying Goals

1998-99	None	
1999-00	Kerri McEwen	1
2000-01	Lill Raynard	1
2001-02	Amber Fryklund	3
2002-03	Four tied	1
2003-04	Nikki Eckebrecht	1
2004-05	None	
2005-06	Lisa Kissick	1
2006-07	Kate Robinson, Nikki Eckebrecht	1
2007-08	Eva Schwaerzler, Brooke Collins	1
2008-09	Annie Bauerfeld, Jackie Robertson	1
2009-10	Annie Bauerfeld	2

Games Appeared In

1998-99	Janet Hicks	22
1999-00	Bre Dedrickson	25
2000-01	Bre Dedrickson	24
2001-02	Bre Dedrickson	21
2002-03	Anik Côté	19
2003-04	Anik Côté	19
2004-05	Emily Brookshaw	23
2005-06	Jill Luebke	21
2006-07	seven players	36
2007-08	six players	36
2008-09	12 players	36
2009-10	11 players	36

Minutes Played

1998-99	Janet Hicks	1252:45
1999-00	Bre Dedrickson	1458:50
2000-01	Bre Dedrickson	1290:16
2001-02	Bre Dedrickson	1218:10
2002-03	Anik Côté	1001:43
2003-04	Anik Côté	1066:02
2004-05	Emily Brookshaw	1077:01
2005-06	Jill Luebke	1164:49
2006-07	Emily Brookshaw	2080:46
2007-08	Emily Brookshaw	1925:20
2008-09	Zuzana Tomcikova	1805:29
2009-10	Zuzana Tomcikova	1541:15

Goals Against

(minimum 33% of team's minutes played)

1998-99	Janet Hicks	144
1999-00	Bre Dedrickson	91
2000-01	Bre Dedrickson	108
2001-02	Bre Dedrickson	62
2002-03	Anik Côté	52
2003-04	Jill Luebke	72
2004-05	Jill Luebke	69
2005-06	Jill Luebke	59
2006-07	Emily Brookshaw	105
2007-08	Emily Brookshaw	96
2008-09	Zuzana Tomcikova	93
2009-10	Alana McElhinney	39

Saves

1998-99	Janet Hicks	876
1999-00	Bre Dedrickson	732
2000-01	Bre Dedrickson	818
2001-02	Bre Dedrickson	601
2002-03	Anik Côté	437
2003-04	Anik Côté	455
2004-05	Emily Brookshaw	498
2005-06	Jill Luebke	559
2006-07	Emily Brookshaw	985
2007-08	Emily Brookshaw	1072
2008-09	Zuzana Tomcikova	1025
2009-10	Zuzana Tomcikova	795

Lowest Goals-Against Average

(minimum 33% of team's minutes played)

1998-99	Janet Hicks	6.90
1999-00	Bre Dedrickson	3.74
2000-01	Bre Dedrickson	5.02
2001-02	Anik Côté	2.94
2002-03	Anik Côté	3.11
2003-04	Anik Côté	3.43
2004-05	Emily Brookshaw	2.67
2005-06	Jill Luebke	3.04
2006-07	Emily Brookshaw	3.03
2007-08	Emily Brookshaw	2.99
2008-09	Zuzana Tomcikova	3.09
2009-10	Zuzana Tomcikova	2.06

Highest Save Percentage

(minimum 33% of team's minutes played)

1998-99	Janet Hicks	.859
1999-00	Bre Dedrickson	.889
2000-01	Bre Dedrickson	.883
2001-02	Anik Côté	.914
2002-03	Anik Côté	.894
2003-04	Anik Côté	.882
2004-05	Emily Brookshaw	.912
2005-06	Emily Brookshaw	.908
2006-07	Emily Brookshaw	.904
2007-08	Emily Brookshaw	.918
2008-09	Zuzana Tomcikova	.917
2009-10	Zuzana Tomcikova	.938

Wins

1998-99	Janet Hicks	2
1999-00	Bre Dedrickson	9
2000-01	Bre Dedrickson	7
2001-02	Bre Dedrickson	8
2002-03	Anik Côté	5
2003-04	Jill Luebke	3
2004-05	Emily Brookshaw	6
2005-06	Jill Luebke	7
2006-07	Emily Brookshaw	10
2007-08	Emily Brookshaw	3
2008-09	Zuzana Tomcikova	5
2009-10	Zuzana Tomcikova	10

Losses

(minimum 33% of team's minutes played)

1998-99	Janet Hicks	20
1999-00	Bre Dedrickson	14
2000-01	Bre Dedrickson	15
2001-02	Bre Dedrickson	8
2002-03	Anik Côté	11
2003-04	Anik Côté	14
2004-05	Emily Brookshaw	12
2005-06	Jill Luebke	12
2006-07	Emily Brookshaw	20
2007-08	Emily Brookshaw	27
2008-09	Zuzana Tomcikova	22
2009-10	Alana McElhinney	8

WCHA Series

Minnesota**Overall: 2-43-5 H:0-20-3 A:2-23-2 N:0-0-0**

Nov. 14, 1998	H	L	0-10
Jan. 10, 1999	H	L	2-4
Jan. 11, 1999	H	L	1-11
Jan. 21, 2000	A	L	1-6
Jan. 22, 2000	A	L	0-10
Dec. 1, 2000	A	L	1-9
Dec. 2, 2000	A	L	4-8
Feb. 2, 2001	H	L	1-6
Feb. 3, 2001	H	L	5-8
Nov. 10, 2001	A	T	2-2 OT
Nov. 11, 2001	A	L	0-9
Jan. 12, 2002	H	T	2-2 OT
Jan. 13, 2002	H	L	2-3 OT
Nov. 8, 2002	A	L	1-4
Nov. 9, 2002	A	T	2-2 OT
Feb. 1, 2003	H	L	0-7
Feb. 2, 2003	H	L	2-7
Dec. 5, 2003	A	L	0-7
Dec. 6, 2003	A	L	1-6
Jan. 31, 2004	H	L	1-4
Feb. 1, 2004	H	L	0-4
Oct. 22, 2004	H	L	0-5
Oct. 23, 2004	H	L	2-5
Jan. 7, 2005	A	L	0-2
Jan. 8, 2005	A	L	0-5
Mar. 3, 2005	A#	L	3-6
Oct. 14, 2005	H	L	0-2
Oct. 15, 2005	H	L	2-3
Jan. 6, 2006	A	L	2-7
Jan. 7, 2006	A	W	2-1
Dec. 1, 2006	H	L	1-4
Dec. 2, 2006	H	L	2-3
Feb. 9, 2007	A	W	2-0
Feb. 10, 2007	A	L	3-5
Feb. 23, 2007	A#	L	1-5
Feb. 24, 2007	A#	L	1-4
Nov. 30, 2007	A	L	0-5
Dec. 1, 2007	A	L	0-1
Feb. 1, 2008	H	L	1-5
Feb. 2, 2008	H	L	1-4
Nov. 14, 2008	H	L	0-3
Nov. 15, 2008	H	L	0-7
Jan. 16, 2009	A	L	1-5
Jan. 17, 2009	A	L	1-11
Feb. 27, 2009	A#	L	1-4
Feb. 28, 2009	A#	L	1-5
Nov. 20, 2009	A	L	2-4
Nov. 21, 2009	A	L	1-3
Jan. 15, 2010	H	T	1-1 ShL
Jan. 16, 2010	H	T	1-1 ShL

WCHA Playoffs (Minneapolis, Minn.)

Minnesota Duluth**Overall: 0-47-2 H:0-22-0 A:0-24-2 N:0-1-0**

Oct. 22, 1999	A	L	3-12
Oct. 23, 1999	A	L	6-8
Feb. 19, 2000	H	L	0-6
Feb. 20, 2000	H	L	1-10
Oct. 28, 2000	H	L	1-12
Oct. 29, 2000	H	L	0-8
Jan. 26, 2001	A	L	2-9
Jan. 27, 2001	A	L	1-6

Dec. 15, 2001	H	L	1-4
Dec. 16, 2001	H	L	1-8
Feb. 3, 2002	A	T	3-3 OT
Feb. 4, 2002	A	L	1-5
Dec. 13, 2002	H	L	0-9
Dec. 14, 2002	A	L	0-10
Feb. 22, 2003	H	L	0-10
Feb. 23, 2003	A	L	3-11
Oct. 17, 2003	A	L	0-5
Oct. 18, 2003	A	L	0-8
Feb. 13, 2004	H	L	0-8
Feb. 14, 2004	H	L	0-6
Oct. 29, 2004	H	L	0-6
Oct. 30., 2004	H	L	1-2
Jan. 29, 2005	A	L	2-6
Jan. 30, 2005	A	L	0-4
Nov. 18, 2005	A	L	0-3
Nov. 19, 2005	A	L	1-5
Jan. 13, 2006	H	L	3-4
Jan. 14, 2006	H	L	3-4
Mar. 3, 2006	A#	L	2-7
Mar. 4, 2006	A#	L	0-3
Oct. 20, 2006	A	L	2-6
Oct. 21, 2006	A	L	0-6
Jan. 20, 2007	H	L	0-5
Jan. 21, 2007	H	L	1-3
Oct. 13, 2007	A	L	0-4
Oct. 14, 2007	A	L	0-1
Jan. 18, 2008	H	L	1-5
Jan. 19, 2008	H	L	1-6
Feb. 29, 2008	A#	L	0-6
Mar. 1, 2008	A#	L	1-5
Dec. 5, 2008	A	L	2-5
Dec. 6, 2008	A	L	1-4
Feb. 6, 2009	H	L	2-3
Feb. 7, 2009	H	L	0-9
Dec. 12, 2009	A	L	1-4
Dec. 13, 2009	A	T	2-2 ShW
Feb. 19, 2010	H	L	2-5
Feb. 20, 2010	H	L	0-3
March 6, 2010	N^	L	7-3

WCHA Playoffs (Duluth, Minn.)

^ WCHA FINAL FACE-OFF

Minnesota State**Overall: 17-20-9 H:7-9-7 A:10-11-2 N:0-0-0**

Feb. 20, 1999	A	L	0-9
Feb. 26, 1999	H	L	0-12
Nov. 26, 1999	A	L	3-4 OT
Nov. 27, 1999	A	L	1-4
Feb. 4, 2000	H	T	2-2 OT
Feb. 5, 2000	H	L	4-5
Nov. 10, 2000	A	W	1-0
Nov. 11, 2000	A	W	3-0
Feb. 23, 2001	H	W	5-2
Feb. 23, 2001	H	W	4-2
Nov. 2, 2001	A	W	4-1
Nov. 3, 2001	A	W	4-3
Feb. 8, 2002	H	W	5-1
Feb. 9, 2002	H	T	2-2 OT
Oct. 25, 2002	A	W	6-2
Oct. 26, 2002	A	L	1-2
Jan. 10, 2003	H	T	2-2 OT
Jan. 11, 2003	H	T	3-3 OT

Oct. 24, 2003	H	L	1-2
Oct. 25, 2003	H	L	1-3
Feb. 20, 2004	A	T	2-2 OT
Feb. 21, 2004	A	L	1-4
Nov. 12, 2004	H	L	3-5
Nov. 13, 2004	H	L	2-4
Feb. 11, 2005	A	W	3-0
Feb. 12, 2005	A	W	1-0
Nov. 4, 2005	H	L	0-3
Nov. 5, 2005	H	W	2-1
Jan. 20, 2006	A	W	2-1
Jan. 21, 2006	A	L	2-5
Dec. 8, 2006	A	W	5-2
Dec. 9, 2006	A	L	1-5
Feb. 2, 2007	H	L	1-4
Feb. 3, 2007	H	T	3-3 OT
Oct. 5, 2007	H	L	1-3
Oct. 6, 2007	H	T	2-2 OT
Feb. 8, 2008	A	L	1-3
Feb. 9, 2008	A	L	2-5
Oct. 31, 2008	A	L	2-3
Nov. 1, 2008	A	L	3-4
Jan. 9, 2009	H	W	2-1
Jan. 10, 2009	H	W	4-1
Nov. 6, 2009	A	T	2-2 ShW
Nov. 7, 2009	A	W	3-1
Jan. 8, 2010	H	T	2-2 ShL
Jan. 9, 2010	H	W	3-0

North Dakota**Overall: 15-15-2 H:7-8-1 A:8-7-1 N:0-0-0**

Oct. 20, 2002	H	T	3-3 OT
Nov. 16, 2002	A	W	5-3
Nov. 17, 2002	A	W	4-0
Jan. 18, 2003	H	L	1-2
Jan. 16, 2004	H	L	2-5
Jan. 18, 2004	A	L	2-4
Feb. 6, 2004	H	L	1-5
Feb. 8, 2004	A	L	3-5
Nov. 6, 2004	A	L	4-6
Nov. 7, 2004	A	W	5-2
Feb. 25, 2005	H	W	5-1
Feb. 26, 2005	H	L	1-2
Dec. 10, 2005	A	L	0-4
Dec. 11, 2005	A	W	6-1
Feb. 3, 2006	H	W	5-4 OT
Feb. 4, 2006	H	W	1-0
Dec. 16, 2006	A	W	3-1
Dec. 17, 2006	A	W	2-1
Jan. 12, 2007	H	W	4-1
Jan. 13, 2007	H	W	1-0
Oct. 19, 2007	A	L	0-1
Oct. 20, 2007	A	L	0-3
Jan. 11, 2008	H	W	4-1
Jan. 12, 2008	H	L	0-1
Dec. 12, 2008	H	L	1-2
Dec. 13, 2008	H	L	3-4 OT
Jan. 30, 2009	A	L	3-6
Jan. 31, 2009	A	T	0-0 ShW
Dec. 5, 2009	A	W	3-0
Dec. 6, 2009	H	W	3-2 OT
Feb. 12, 2010	H	L	0-2
Feb. 13, 2010	A	W	2-0

WCHA Series

Ohio State

Overall: 15-24-7 H:7-10-5 A:6-12-2 N:0-2-0

Nov. 19, 1999	H	W	4-3	Jan. 19, 2001	H	L	6-8	Nov. 7, 2003	H	L	1-4
Nov. 20, 1999	H	W	3-1	Jan. 20, 2001	H	T	4-4 OT	Nov. 8, 2003	H	L	0-2
Jan. 14, 2000	A	L	0-2	Oct. 26, 2001	H	W	8-1	Mar. 6, 2004	A	L	0-6
Jan. 15, 2000	A	W	3-2	Oct. 27, 2001	H	T	4-4 OT	Mar. 7, 2004	A	L	1-2
Nov. 3, 2000	H	W	2-1	Feb. 15, 2002	A	L	3-6	Oct. 16, 2004	A	L	2-8
Nov. 4, 2000	H	L	2-5	Feb. 16, 2002	A	W	5-3	Oct. 17, 2004	A	L	0-4
Jan. 12, 2001	A	L	4-7	Oct. 12, 2002	A	W	2-1	Feb. 18, 2005	H	L	0-7
Jan. 13, 2001	A	L	1-6	Oct. 13, 2002	A	L	2-4	Feb. 19, 2005	H	L	0-1
Oct. 12, 2001	H	L	2-4	Jan. 24, 2003	H	W	3-1	Dec. 3, 2005	H^	L	3-10
Oct. 13, 2001	H	T	2-2 OT	Jan. 25, 2003	H	W	6-1	Dec. 4, 2005	H^	L	1-4
Jan. 4, 2002	A	W	3-2	Dec. 12, 2003	H	W	5-3	Jan. 28, 2006	A	L	2-4
Jan. 5, 2002	A	L	1-5	Dec. 13, 2003	H	W	5-2	Jan. 29, 2006	A	L	1-3
Mar. 7, 2002	N#	L	3-5	Jan. 9, 2004	A	L	3-7	Nov. 18, 2006	H	L	2-6
Nov. 1, 2002	H	T	1-1 OT	Jan. 19, 2004	A	L	1-3	Nov. 19, 2006	H	L	2-4
Nov. 2, 2002	H	W	4-2	Nov. 26, 2004	H	L	2-3	Feb. 16, 2007	A	L	0-2
Feb. 28, 2003	A	T	3-3 OT	Nov. 27, 2004	H	L	2-3	Feb. 17, 2007	A	L	0-6
Mar. 1, 2003	A	L	2-6	Jan. 14, 2005	A	T	4-4 OT	Nov. 23, 2007	H	L	0-7
Mar. 6, 2003	N*	L	3-4 OT	Jan. 15, 2005	A	W	2-0	Nov. 24, 2007	H	T	0-0 OT
Nov. 21, 2003	A	L	1-2	Oct. 21, 2005	A	L	2-6	Feb. 15, 2008	A	L	0-4
Nov. 22, 2003	A	L	0-4	Oct. 22, 2005	A	L	1-4	Feb. 16, 2008	A@	L	0-3
Jan. 23, 2004	H	W	4-3 OT	Feb. 24, 2006	H	W	5-1	Oct. 17, 2008	H	L	0-4
Jan. 24, 2004	H	L	1-3	Feb. 25, 2006	H	L	0-4	Oct. 18, 2008	H	L	0-9
Nov. 19, 2004	A	L	1-4	Oct. 13, 2006	H	W	6-4	Feb. 20, 2009	A	L	0-3
Nov. 21, 2004	A	L	2-4	Oct. 14, 2006	H	W	4-2	Feb. 21, 2009	A	L	2-5
Feb. 4, 2005	H	L	1-5	Jan. 26, 2007	A	L	1-3	Oct. 10, 2009	H%	W	1-0
Feb. 5, 2005	H	L	3-4	Jan. 27, 2007	A	T	2-2 OT	Oct. 11, 2009	H	L	1-3
Nov. 25, 2005	H	L	2-4	Dec. 8, 2007	H	L	0-1	Feb. 6, 2010	A•	L	1-6
Nov. 26, 2005	H	W	5-2	Dec. 9, 2007	H	L	1-4	Feb. 7, 2010	A	W	2-0
Feb. 10, 2006	A	W	2-1	Jan. 4, 2008	A	L	0-1	@ Eagle's Nest, Verona, Wisc.			
Feb. 11, 2006	A	W	5-4	Jan. 5, 2008	A	L	1-3	^ Roseau, Minn.			
Nov. 10, 2006	H	L	1-4	Nov. 21, 2008	A	L	0-2	# WCHA Final Five (Bloomington, Minn.)			
Nov. 11, 2006	H	T	1-1 OT	Nov. 22, 2008	A	L	0-2	* WCHA Final Five (Rochester, Minn.)			
Jan. 5, 2007	A	W	2-1	Feb. 13, 2009	H	T	3-3 ShW	% Coleraine, Minn.			
Jan. 6, 2007	A	T	1-1 OT	Feb. 14, 2009	H	L	1-4	• Culver's Camp Randall Hockey Classic			
Nov. 2, 2007	A	L	2-6	Nov. 13, 2009	H	W	1-0				
Nov. 3, 2007	A	L	1-6	Nov. 14, 2009	H	L	1-5				
Feb. 22, 2008	H	L	3-6	Jan. 29, 2010	A	L	2-3				
Feb. 23, 2008	H	L	2-3	Jan. 30, 2010	A	T	3-3 ShL				
Oct. 24, 2008	A	L	0-3	Feb. 26, 2010	A	L	0-3				
Oct. 25, 2008	A	L	1-2	Feb. 27, 2010	A	W	2-1				
Jan. 23, 2009	H	T	3-3 ShL	Feb. 28, 2010	A	W	4-1				
Jan. 24, 2009	H	W	3-1	^ WCHA Playoffs							
Oct. 16, 2009	H	L	2-5	# Midwest Showdown							
Oct. 17, 2009	H	T	2-2 ShW	Wisconsin							
Jan. 22, 2010	A	L	2-5	Overall:3-39-2	H:1-19-2	A:2-20-0	N:0-2-0				
Jan. 23, 2010	A	W	1-0	Nov. 13, 1999	A	L	4-7				
# WCHA Final Five (Blaine, Minn.)				Nov. 14, 1999	A	L	1-3				
* WCHA Final Five (Grand Forks, N.D.)				Jan. 28, 2000	H	L	2-4				
				Jan. 29, 2000	H	L	2-6				
				Mar. 2, 2000	N*	L	2-9				
				Nov. 17, 2000	H	L	0-8				
				Nov. 18, 2000	H	L	4-14				
				Mar. 2, 2001	A	L	2-4				
				Mar. 3, 2001	A	L	1-7				
				Mar. 8, 2001	N*	L	2-5				
				Dec. 8, 2001	A	L	1-3				
				Dec. 9, 2001	A	W	5-1				
				Mar. 1, 2002	H	L	2-6				
				Mar. 2, 2002	H	L	1-4				
				Dec. 6, 2002	H	T	2-2 OT				
				Dec. 7, 2002	H	L	0-4				
				Feb. 8, 2003	A	L	3-5				
				Feb. 9, 2003	A	L	1-5				

St. Cloud State

Overall: 18-26-7 H:10-10-4 A:8-16-3 N:0-1-0

Jan. 22, 1999	H	L	1-4	Mar. 2, 2001	A	L	2-4
Jan. 23, 1999	H	L	2-7	Mar. 3, 2001	A	L	1-7
Jan. 29, 1999	A	W	7-4	Mar. 8, 2001	N*	L	2-5
Jan. 30, 1999	A	L	1-8	Dec. 8, 2001	A	L	1-3
Mar. 3, 1999	N#	L	0-4	Dec. 9, 2001	A	W	5-1
Dec. 10, 1999	H	W	4-1	Mar. 1, 2002	H	L	2-6
Dec. 11, 1999	H	T	1-1 OT	Mar. 2, 2002	H	L	1-4
Feb. 11, 2000	A	L	1-3	Dec. 6, 2002	H	T	2-2 OT
Feb. 12, 2000	A	W	5-2	Dec. 7, 2002	H	L	0-4
Jan. 7, 2001	A	W	4-3	Feb. 8, 2003	A	L	3-5
Jan. 8, 2001	A	L	4-5	Feb. 9, 2003	A	L	1-5

Nonconference Series

Augsburg

Overall:	H:0-0-0	A:0-0-0	N:0-0-0
Jan. 1, 1999	N	L	2-8
Nov. 22, 1999	A	W	2-0

East Meets West Tourn. (Minneapolis, Minn.)

Boston College

Overall:	H:0-0-0	A:0-0-0	N:0-0-0
Oct. 12, 2000	A	L	5-6

Concordia-Moorhead

Overall:	H:0-0-0	A:0-0-0	N:0-0-0
Jan. 7, 2000	A	W	9-0
Jan. 8, 2000	H	W	7-2

Cornell

Overall:	H:0-0-0	A:0-0-0	N:0-0-0
Jan. 1, 2005	H	W	6-4
Jan. 2, 2005	H	T	2-2 OT
Dec. 30, 2005	A	L	2-4
Dec. 31, 2005	A	L	1-2

Findlay

Overall:	H:0-0-0	A:0-0-0	N:0-0-0
Jan. 16, 2000	A	W	4-2
Nov. 12, 2000	H	L	2-6
Jan. 14, 2001	A	W	4-1
Jan. 6, 2002	A	W	5-2
Jan. 20, 2002	A	T	2-2 OT
Feb. 14, 2003	H	W	4-3
Feb. 15, 2003	H	W	5-1
Nov. 25, 2003	A	W	3-1
Nov. 26, 2003	A	L	2-4

Gustavus Adolphus

Overall:	H:0-0-0	A:0-0-0	N:0-0-0
Nov. 7, 1998	H	L	2-2
Feb. 19, 1999	A	L	0-8
Feb. 1, 2000	H	W	6-0

Maine

Overall:	H:0-0-0	A:0-0-0	N:0-0-0
Oct. 14, 2000	A	L	1-4
Oct. 15, 2000	A	L	2-5
Oct. 7, 2006	A	L	2-3

Mercyhurst

Overall:	H:0-4-2	A:1-5-0	N:0-0-0
Dec. 1, 2001	H	T	3-3 OT
Dec. 2, 2001	H	L	1-3
Oct. 4, 2002	A	L	0-1
Oct. 5, 2002	A	L	1-2
Oct. 31, 2003	H	L	0-8
Nov. 1, 2003	H	L	1-3
Oct. 9, 2004	A	W	2-1
Oct. 10, 2004	A	L	2-4
Nov. 11, 2005	H	T	2-2 OT
Nov. 12, 2005	H	L	2-4
Oct. 2, 2009	A	L	1-4
Oct. 3, 2009	A	L	1-6

New Hampshire

Overall:	H:0-0-0	A:0-0-0	N:0-0-0
Oct. 6, 2006	A	L	0-7

Niagara

Overall:	H:0-0-0	A:0-0-0	N:0-0-0
Oct. 27, 2006	H	W	2-1
Oct. 28, 2006	H	L	1-2
Nov. 9, 2007	A	T	2-2 OT
Nov. 10, 2007	A	L	1-2

Northeastern

Overall:	H:0-0-2	A:0-2-0	N:0-0-0
Oct. 10, 2008	H	T	0-0 OT
Oct. 11, 2008	H	T	2-2 OT
Oct. 23, 2009	A	L	1-2
Oct. 24, 2009	A	L	2-3

Robert Morris

Overall:	H:0-0-0	A:0-0-0	N:0-0-0
Nov. 16, 2008	H	W	3-2
Nov. 17, 2008	H@	L	0-1
Jan. 2, 2009	A	W	2-0
Jan. 3, 2009	A	W	3-1

@ Grand Rapids, Minn.

St. Benedict

Overall:	H:0-0-0	A:0-0-0	N:0-0-0
Nov. 11, 1998	A	L	1-3
Dec. 31, 1998	N	L	1-6
Nov. 6, 1999	H	W	5-1

East Meets West Tourn. (Minneapolis, Minn.)

St. Mary's (Minn.)

Overall:	H:0-0-0	A:0-0-0	N:0-0-0
Nov. 20, 1998	A	L	1-5
Nov. 21, 1998	A	L	1-7
Jan. 2, 1999	N	W	2-1
Jan. 9, 1999	H	L	2-5
Jan. 10, 1999	H	L	2-6

East Meets West Tourn. (Minneapolis, Minn.)

Vermont

Overall:	H:0-0-0	A:0-0-0	N:0-0-0
Nov. 24, 2006	A	T	3-3 OT
Nov. 25, 2006	A	W	3-0
Dec. 29, 2007	H	W	4-1
Dec. 30, 2007	H	W	3-2

Wayne State

Overall:	H:8-2-2	A:8-2-0	N:0-0-0
Oct. 29, 1999	H	W	7-1
Oct. 30, 1999	H	W	4-0
Dec. 3, 1999	A	W	4-3 OT
Dec. 4, 1999	A	W	15-3
Oct. 20, 2000	H	W	5-3
Oct. 21, 2000	H	L	0-2
Feb. 10, 2001	A	W	7-3
Feb. 12, 2001	A	L	3-6
Oct. 19, 2001	H	W	4-1
Oct. 20, 2001	H	W	5-1
Jan. 18, 2002	A	W	5-0
Jan. 19, 2002	A	W	5-3
Oct. 10, 2003	H	W	3-2
Oct. 11, 2003	H	T	2-2 OT
Dec. 3, 2004	A	W	4-1
Dec. 4, 2004	A	W	2-1

Oct. 7, 2005	H	T	1-1 OT
Oct. 8, 2005	H	W	2-1
Oct. 3, 2008	A	W	3-1
Oct. 4, 2008	A	L	1-2 OT
Oct. 30, 2009	H	W	3-1
Oct. 31, 2009	H	L	1-6

Wisconsin-Superior

Overall:	H:0-0-0	A:0-0-0	N:0-0-0
Dec. 4, 1998	H	L	1-16
Dec. 5, 1998	H	L	2-8
Feb. 5, 1999	A	L	1-12
Feb. 6, 1999	A	L	2-9

University of Manitoba

Overall:	H:0-0-0	A:0-0-0	N:0-0-0
Oct. 6, 2000 (ex)	A	W	4-3 OT
Oct. 6, 2001 (ex)	A	W	7-4
Sep. 29, 2006 (ex)	H	T	3-3 OT
Sep. 28, 2007 (ex)	H	W	1-0

Year-by-Year Results

1998-99

Overall: 2-20-0

Head coach: Ruthann Cantile

date	rank	opponent	loc	result
N7	-	Gustavus Adolphus	H L	2-4
N11	-	St. Benedict	A L	1-3
N14	-	Minnesota	H L	0-10
N20	-	St. Mary's	A L	1-5
N21	-	St. Mary's	A L	1-7
D4	-	Wis.-Superior	H L	1-16
D5	-	Wis.-Superior	H L	2-8
D31	-	St. Benedict	1 L	1-6
J1	-	Augsburg	H L	2-8
J2	-	St. Mary's	1 W	2-1
J9	-	St. Mary's	H L	2-5
J10	-	St. Mary's	H L	2-6
J22	-	St. Cloud St.	H L	1-4
J23	-	St. Cloud St.	H L	2-7
J29	-	St. Cloud St.	A W	7-4
J30	-	St. Cloud St.	A L	1-8
F5	-	Wis.-Superior	A L	1-12
F6	-	Wis.-Superior	A L	2-9
F19	-	Gustavus-Adolphus	A L	0-8
F20	-	Minn. State	A L	0-9
F26	-	Minn. State	H L	0-12
M3	-	St. Cloud St.	A L	0-4

1- Augsburg Tournament; Minneapolis, Minn.

1999-00

15-18-2, 5-17-2 WCHA / 6th

Head coach: Ruthann Cantile

date	rank	opponent	loc	result
O22	-	^ Minn. Duluth	A L	3-12
O23	-	^ Minn. Duluth	A L	6-8
O29	-	Wayne St.	H W	7-1
O30	-	Wayne St.	H W	4-0
N6	-	St. Benedict	H W	5-1
N13	- rv	^ Wisconsin	1 L	4-7
N14	- rv	^ Wisconsin	1 L	1-3
N19	- rv	^ Ohio St.	H W	4-3
N20	- rv	^ Ohio St.	H W	3-1
N22	-	Augsburg	A W	2-0
N26	-	^ Minn. St.	A L	3-4 OT
N27	-	^ Minn. St.	A L	1-4
D3	-	Wayne State	A W	4-3 OT
D4	-	Wayne State	A W	15-3
D10	-	^ St. Cloud St.	H W	4-1
D11	-	^ St. Cloud St.	H T	1-1 OT
J7	-	Concordia-Mhd.	A W	9-0
J8	-	Concordia-Mhd.	H W	7-2
J10	- 6	^ Minnesota	H L	2-4
J11	- 6	^ Minnesota	H L	1-11
J14	-	^ Ohio St.	A L	0-2
J15	-	^ Ohio St.	A W	3-2
J16	-	Findlay	A W	4-2
J21	- 5	^ Minnesota	A L	1-6
J22	- 5	^ Minnesota	A L	0-10
J28	-	^ Wisconsin	H L	2-4
J29	-	^ Wisconsin	H L	2-6
F1	-	Gustavus Adolphus	H W	6-0
F4	-	^ Minn. St.	H T	2-2 OT
F5	-	^ Minn. St.	H L	4-5
F11	-	^ St. Cloud St.	A L	1-3
F12	-	^ St. Cloud St.	A W	5-2
F19	- 6	^ Minn. Duluth	H L	0-6
F20	- 6	^ Minn. Duluth	H L	1-10
M2	-	Wisconsin	2 L	2-9

^ Western Collegiate Hockey Association game

1- Hobbs Ice Arena; Eau Claire, Wisc.

2- WCHA Tournament; Bloomington, Minn.

"rank" reflects USA Today/American Hockey Magazine Coaches Poll

2000-01

9-24-1 / 6-17-1 WCHA / 6th

Head coach: Ruthann Cantile

date	rank	opponent	loc	result
O12	- rv	Boston College	A L	5-6
O14	- rv	Maine	A L	1-4
O15	- rv	Maine	A L	2-5
O20	-	Wayne St.	H W	5-3
O21	-	Wayne St.	H L	0-2
O28	- 4	^ Minn. Duluth	H L	1-12
O29	- 4	^ Minn. Duluth	H L	0-8
N3	- rv	^ Ohio St.	H W	2-1
N4	- rv	^ Ohio St.	H L	2-5
N10	-	^ Minn. St.	A W	1-0
N11	-	^ Minn. St.	A W	3-0
N12	-	Findlay	H L	2-6
N17	- 4	^ Wisconsin	H L	0-8
N18	- 4	^ Wisconsin	H L	4-14
D1	- 3	^ Minnesota	A L	1-9
D2	- 3	^ Minnesota	A L	4-8

J7	-	^ St. Cloud St.	A W	4-3
J8	-	^ St. Cloud St.	A L	4-5
J12	-	^ Ohio St.	A L	4-7
J13	-	^ Ohio St.	A L	1-6
J14	-	Findlay	A W	4-1
J19	-	^ St. Cloud St.	H L	6-8
J20	-	^ St. Cloud St.	H T	4-4 OT
J26	- 2	^ Minn.-Duluth	A L	2-9
J27	- 2	^ Minn.-Duluth	A L	1-6
F2	- 3	^ Minnesota	H L	1-6
F3	- 3	^ Minnesota	H L	5-8
F10	-	Wayne St.	A W	7-3
F12	-	Wayne St.	A L	3-6
F23	-	^ Minn. St.	H W	5-2
F24	-	^ Minn. St.	H W	4-2
M2	- 7	^ Wisconsin	A L	2-4
M3	- 7	^ Wisconsin	A L	1-7
M8	- 7	Wisconsin	1 L	2-5

^ Western Collegiate Hockey Association game
1 WCHA Tournament; Rochester, Minn.

2001-02

12-13-8 / 7-11-6 WCHA / 5th

Head coach: Jason Lesteberg

date	rank	opponent	loc	result
O12	- 10	^ Ohio St.	H L	2-4
O13	- 10	^ Ohio St.	H T	2-2 OT
O19	-	Wayne St.	H W	4-1
O20	-	Wayne St.	H W	5-1
O26	- rv	^ St. Cloud St.	H W	8-1
O27	- rv	^ St. Cloud St.	H T	4-4 OT
N2	-	^ Minn. St.	A W	4-1
N3	-	^ Minn. St.	A W	4-3
N10	- 7	^ Minnesota	A T	2-2 OT
N11	- 7	^ Minnesota	A L	0-9
D1	- rv	Mercyhurst	H T	3-3 OT
D2	- rv	Mercyhurst	H L	1-3
D8	- rv	^ Wisconsin	A L	1-3
D9	- rv	^ Wisconsin	A W	5-1
D15	- 1	^ Minn. Duluth	H L	1-4
D16	- 1	^ Minn. Duluth	H L	1-8
J4	- rv	^ Ohio State	A W	3-2
J5	- rv	^ Ohio State	A L	1-5
J6	-	Findlay	A W	5-2
J12	- 2	^ Minnesota	H T	2-2 OT
J13	- 2	^ Minnesota	H L	2-3 OT
J18	-	Wayne St.	A W	5-0
J19	-	Wayne St.	A W	5-
3	-	Findlay	A T	2-2 OT
J20	-	Findlay	A T	3-3 OT
F3	- 3	^ Minn. Duluth	A T	3-3 OT
F4	- 3	^ Minn. Duluth	A L	1-5
F8	-	^ Minn. St.	H W	5-1
F9	-	^ Minn. St.	H T	2-2 OT
F15	-	^ St. Cloud St.	A L	3-6
F16	-	^ St. Cloud St.	A W	5-3
M1	- 8	^ Wisconsin	H L	3-6
M2	- 8	^ Wisconsin	H L	1-
M7	- rv	Ohio St.	1 L	3-5

^ Western Collegiate Hockey Association game
1 WCHA Tournament; Minnesota, Minn.

2002-03

9-17-7 / 5-13-6 WCHA / 5th

Head coach: Bruce Olson

date	rank	opponent	loc	result
O4	-	Mercyhurst	A L	0-1
O5	-	Mercyhurst	A L	1-2
O12	-	^ St. Cloud St.	A W	2-1
O13	-	^ St. Cloud St.	A L	2-
4	-	North Dakota	H T	3-3 OT
O20	-	^ Minn. St.	A W	6-2
O26	-	^ Minn. St.	A L	1-2
N1	-	^ Ohio St.	H T	1-1 OT
N2	-	^ Ohio St.	H W	4-2
N8	- 1	^ Minnesota	A L	1-4
N9	- 1	^ Minnesota	A T	2-2 OT
N16	-	North Dakota	A W	5-3
N17	-	North Dakota	A W	4-0
D6	- 9	^ Wisconsin	H T	2-2 OT
D7	- 9	^ Wisconsin	H L	0-4
D13	- 2	^ Minn. Duluth	H L	0-9
D14	- 2	^ Minn. Duluth	A L	0-10
J10	-	^ Minn. St.	H T	2-2 OT
J11	-	^ Minn. St.	H T	3-3 OT
J18	-	North Dakota	H L	1-2
J24	-	^ St. Cloud St.	H W	3-1
J25	-	^ St. Cloud St.	H W	6-1
F1	- 3	^ Minnesota	H L	0-7
F2	- 3	^ Minnesota	H L	2-7
F8	- 6	^ Wisconsin	A L	3-5

F9	- 6	^ Wisconsin	A L	1-5
F14	-	Findlay	H W	4-3
F15	-	Findlay	H W	5-1
F22	- 2	^ Minn. Duluth	H L	0-10
F23	- 2	^ Minn. Duluth	A L	3-11
F28	-	^ Ohio State	A T	3-3 OT
M1	-	^ Ohio State	A L	2-6
M6	-	Ohio State	1 L	3-4 OT

^ Western Collegiate Hockey Association game
1 WCHA Play-In Game; Grand Forks, N.D.

2003-04

5-27-2 / 3-20-1 WCHA / 7th

Head coach: Bruce Olson

date	rank	opponent	loc	result
O10	-	Wayne St.	H W	3-2
O11	-	Wayne St.	H T	2-2 OT
O17	- 5	^ Minn. Duluth	A L	0-5
O18	- 5	^ Minn. Duluth	A L	0-8
O24	- 9	^ Minn. St.	H L	1-2
O25	- 9	^ Minn. St.	H L	1-3
O31	-	Mercyhurst	H L	0-8
N1	-	Mercyhurst	H L	1-3
N7	- 7	^ Wisconsin	H L	1-4
N8	- 7	^ Wisconsin	H L	0-2
N21	-	^ Ohio St.	A L	1-2
N22	-	^ Ohio St.	A L	0-4
N25	-	Findlay	A W	3-1
N26	-	Findlay	A L	2-4
D5	- 1	^ Minnesota	A L	0-7
D6	- 1	^ Minnesota	A L	1-6
D12	-	^ St. Cloud St.	H W	5-3
D13	-	^ St. Cloud St.	H W	5-2
J9	-	^ St. Cloud St.	A L	3-7
J10	-	^ St. Cloud St.	A L	1-3
J16	-	North Dakota	H L	2-5
J18	-	North Dakota	A L	2-4
J23	- 10	^ Ohio St.	H W	4-3 OT
J24	- 10	^ Ohio St.	H L	1-3
J31	- 3	^ Minnesota	H L	1-4
F1	- 3	^ Minnesota	H L	0-4
F6	-	North Dakota	H L	1-5
F8	-	North Dakota	A L	3-5
F13	- 6	^ Minn. Duluth	H L	0-8
F14	- 6	^ Minn. Duluth	H L	0-6
F20	- rv	^ Minn. State	A T	2-2 OT
F21	- rv	^ Minn. State	A L	1-4
M6	- 5	^ Wisconsin	A L	0-6
M7	- 5	^ Wisconsin	A L	1-2

^ Western Collegiate Hockey Association game

2004-05

9-24-2 / 5-22-1 WCHA / 8th

Head coach: Bruce Olson

date	rank	opponent	loc	result
O9	- 8	Mercyhurst	A W	2-1
O10	- 8	Mercyhurst	A L	2-4
O16	- 4	^ Wisconsin	A L	2-8
O17	- 4	^ Wisconsin	A L	0-4
O22	- 1	^ Minnesota	H L	0-5
O23	- 1	^ Minnesota	H L	2-5
O29	- 4	^ Minn. Duluth	H L	0-6
O30	- 4	^ Minn. Duluth	H L	1-2
N6	-	^ North Dakota	A L	4-6
N7	-	^ North Dakota	A W	5-2
N12	-	^ Minn. State	H L	3-5
N13	-	^ Minn. State	H L	2-4
N19	-	^ Ohio State	A L	1-4
N21	-	^ Ohio State	A L	2-4
N26	-	^ St. Cloud St.	H L	2-3
N27	-	^ St. Cloud St.	H L	2-3
D3	-	Wayne St. (Mich)	A W	4-1
D4	-	Wayne St. (Mich)	A W	2-1
J1	-	Cornell	H W	6-4
J2	-	Cornell	H T	2-2 OT
J7	- 1	^ Minnesota	A L	0-2
J8	- 1	^ Minnesota	A L	0-5
J14	-	^ St. Cloud St.	A T	4-4 OT
J15	-	^ St. Cloud St.	A W	2-0
J29	- 3	^ Minn. Duluth	A L	2-6
J30	- 3	^ Minn. Duluth	A L	0-4
F4	-	^ Ohio State	H L	1-5
F5	-	^ Ohio State	H L	3-4
F11	-	^ Minn. State	A W	3-0
F12	-	^ Minn. State	A W	1-0
F18	- 4	^ Wisconsin	H L	0-7
F19	- 4	^ Wisconsin	H L	0-1
F25	-	^ North Dakota	H W	5-1
F26	-	^ North Dakota	H L	1-2
M3	- 1	Minnesota	1 L	3-6

^ Western Collegiate Hockey Association game
1 WCHA Tournament; Minneapolis, Minn.

Year-by-Year Results

2005-06

4-12-2 / 3-11-0 WCHA

Head coach: Bruce Olson

date	rank	opponent	loc	result
O7	-	Wayne State	H T	1-1 OT
O8	-	Wayne State	H W	2-1
O14	-	^Minnesota	H L	0-2
O15	-	^Minnesota	H L	2-3
O21	-	^St. Cloud St.	A L	2-6
O22	-	^St. Cloud St.	A L	1-4
N4	-	^Minnesota St.	H L	0-3
N5	-	^Minnesota St.	H W	2-1
N11	-	Mercyhurst	H T	2-2 OT
N12	-	Mercyhurst	H L	2-4
N18	-	^Minn. Duluth	A L	0-3
N19	-	^Minn. Duluth	A L	1-5
N25	-	^Ohio State	H L	2-4
N26	-	^Ohio State	H W	5-2
D3	-	^Wisconsin	H L	3-10
D4	-	^Wisconsin	H L	1-4
D10	-	^North Dakota	A L	0-4
D11	-	^North Dakota	A W	6-1

^ Western Collegiate Hockey Association game
1 WCHA Tournament; Minneapolis, Minn.

7-11-0 / 7-9-0 WCHA / 6th

Interim Head Coach: Jim Ingman / Sis Paulsen

date	rank	opponent	loc	result
D30	-	Cornell	A L	2-4
D31	-	Cornell	A L	1-2
J6	-	^Minnesota	A L	2-7
J7	-	^Minnesota	A W	2-1
J13	-	^Minn. Duluth	H L	3-4
J14	-	^Minn. Duluth	H L	3-4
J20	-	^Minnesota St.	A W	2-1
J21	-	^Minnesota St.	A L	2-5
J28	-	^Wisconsin	A L	2-4
J29	-	^Wisconsin	A L	1-3
F3	-	^North Dakota	H W	5-4 OT
F4	-	^North Dakota	H W	1-0 OT
F10	-	^Ohio State	A W	2-1
F11	-	^Ohio Staet	A W	5-4
F24	-	^St. Cloud St.	H W	5-1
F25	-	^St. Cloud St.	H L	0-4
M3	6	^1Minn. Duluth	A L	2-7
M4	6	^1Minn. Duluth	A L	0-3

^ Western Collegiate Hockey Association game

2006-07

11-20-5 / 9-15-4 WCHA / 6th

Head Coach: Steve Sertich

date	rank	opponent	loc	result
O6	-	New Hampshire	A L	0-7
O7	-	Maine	A L	2-3
O13	-	^St. Cloud State	H W	6-4
O14	-	^St. Cloud State	H W	4-2
O20	-	^Minn. Duluth	A L	2-6
O21	-	^Minn. Duluth	A L	0-6
O27	-	Niagara	H W	2-1
O28	-	Niagara	H L	1-2
N10	-	^Ohio State	H L	1-4
N11	-	^Ohio State	H T	1-1
N18	-	^Wisconsin	H L	2-6
N19	-	^Wisconsin	H L	2-4
N24	-	Vermont	A T	3-3 OT
N25	-	Vermont	A W	3-0
D1	-	^Minnesota	H L	1-4
D2	-	^Minnesota	H L	2-3
D8	-	^Minn. State	A W	5-2
D9	-	^Minn. State	A L	1-5
D16	-	^North Dakota	A W	3-1
D17	-	^North Dakota	A W	2-1
J5	-	^Ohio State	A W	2-1
J6	-	^Ohio State	A T	1-1 OT
J12	-	^North Dakota	H W	4-1
J13	-	^North Dakota	H W	1-0
J20	-	^Minn. Duluth	H L	0-5
J21	-	^Minn. Duluth	H L	1-3
J26	-	^St. Cloud State	A L	1-3
J27	-	^St. Cloud State	A T	2-2 OT
F2	-	^Minn. State	H L	1-4
F3	-	^Minn. State	H T	3-3 OT
F9	-	^Minnesota	A W	2-0
F10	-	^Minnesota	A L	3-5
F16	-	^Wisconsin	A L	0-2
F17	-	^Wisconsin	A L	0-6
F23	-	^1Minnesota	A L	1-5
F24	-	^1Minnesota	A L	1-4

^ Western Collegiate Hockey Association game
1 WCHA Tournament; Minneapolis, Minn.

2007-08

4-29-3 / 1-25-2 WCHA / 8th

Head Coach: Steve Sertich

date	rank	opponent	loc	result
O5	-	^Minn. State	H L	1-3
O6	-	^Minn. State	H T	2-2 OT
O13	-	^Minn. Duluth	A L	0-4
O14	-	^Minn. Duluth	A L	0-1
O19	-	^North Dakota	A L	0-1
O20	-	^North Dakota	A L	0-3
N2	-	^Ohio State	A L	2-6
N3	-	^Ohio State	A L	1-6
N9	-	Niagara	A T	2-2 OT
N10	-	Niagara	A L	1-2
N16	-	Robert Morris	H W	3-2
N17	-	\$Robert Morris	H L	0-1
N23	-	^Wisconsin	H L	0-7
N24	-	^Wisconsin	H T	0-0 OT
N30	-	^Minnesota	A L	0-5
D1	-	^Minnesota	A L	0-1
D8	-	^St. Cloud State	H L	0-1
D9	-	^St. Cloud State	H L	1-4
D29	-	^Vermont	H W	4-1
D30	-	^Vermont	H W	3-2
J4	-	^St. Cloud State	A L	0-1
J5	-	^St. Cloud State	A L	1-3
J11	-	^North Dakota	H W	4-1
J12	-	^North Dakota	H L	0-1
J18	-	^Minn. Duluth	H L	1-5
J19	-	^Minn. Duluth	H L	1-6
F1	-	^Minnesota	H L	1-5
F2	-	^Minnesota	H L	1-4
F8	-	^Minn. State	A L	1-3
F9	-	^Minn. State	A L	2-5
F15	-	^Wisconsin	A L	0-4
F16	-	^Wisconsin	A L	0-3
F22	-	^Ohio State	H L	3-6
F23	-	^Ohio State	H L	2-3
F29	-	1Minn. Duluth	A L	0-6
M1	-	1Minn. Duluth	A L	1-5

^ Western Collegiate Hockey Association game

1 WCHA Tournament; Duluth, Minn.

* Verona, Wisc. - Eagle's Nest

\$ Grand Rapids, Minn. - IRA Civic Center

2008-09

6-25-5 / 3-22-3-2 WCHA / 8th

Head Coach: Steve Sertich

date	rank	opponent	loc	result
O3	-	Wayne State	A W	3-2
O4	-	Wayne State	A L	1-2 OT
O10	-	Northeastern	H T	0-0 OT
O11	-	Northeastern	H T	2-2 OT
O17	-	^Wisconsin	H L	0-4
O18	-	^Wisconsin	N L	0-9
O24	-	^Ohio State	A L	0-3
O25	-	^Ohio State	A L	1-2
O31	-	^Minn. State	A L	2-3
N1	-	^Minn. State	A L	3-4
N14	-	^Minnesota	H L	0-3
N15	-	^Minnesota	H L	0-7
N21	-	^St. Cloud State	A L	0-2
N22	-	^St. Cloud State	A L	0-2
D5	-	^Minn. Duluth	A L	2-5
D6	-	^Minn. Duluth	A L	1-4
D12	-	^North Dakota	H L	1-2
D13	-	^North Dakota	H L	3-4 OT
J2	-	Robert Morris	A W	2-0
J3	-	Robert Morris	A W	3-1
J9	-	^Minn. State	H W	2-1
J10	-	^Minn. State	H W	4-1
J16	-	^Minnesota	A L	1-5
J17	-	^Minnesota	A L	1-11
J23	-	^Ohio State	H T	3-3 ShL
J24	-	^Ohio State	H W	3-1
J30	-	^North Dakota	A L	3-6
J31	-	^North Dakota	A T	0-0 ShW
F6	-	^Minn. Duluth	H L	2-3
F7	-	^Minn. Duluth	H L	0-9
F13	-	^St. Cloud State	H T	3-3 ShW
F14	-	^St. Cloud State	H L	1-4
F20	-	^Wisconsin	A L	0-3
F21	-	^Wisconsin	A L	2-5
F27	-	@Minnesota	A L	1-4
F28	-	@Minnesota	A L	1-5

^ Western Collegiate Hockey Association game

@ WCHA Tournament; Minneapolis, Minn.

* U.S. Hockey Hall of Fame Game - Eveleth, Minn.

2009-10

12-19-7 / 9-12-7-3 WCHA / T-5th

Head Coach: Steve Sertich

date	rank	opponent	loc	result
O2	-	Mercyhurst	A L	1-4
O3	-	Mercyhurst	A L	1-6
O10	-	^Wisconsin	H W	1-0
O11	-	^Wisconsin	H L	1-3
O16	-	^Ohio State	H L	2-5
O17	-	^Ohio State	H T	2-2 ShW
O23	-	Northeastern	A L	1-2
O24	-	Northeastern	A L	2-3
O30	-	Wayne State	H W	3-1
O31	-	Wayne State	H L	1-6
N6	-	^Minn. State	A T	2-2 ShW
N7	-	^Minn. State	A W	3-1
N13	-	^St. Cloud State	H W	1-0
N14	-	^St. Cloud State	H L	2-5
N20	-	^Minnesota	A L	2-4
N21	-	^Minnesota	A L	1-3
D5	-	^North Dakota	A W	3-0
D6	-	^North Dakota	H W	3-2 OT
D12	-	^Minn. Duluth	A L	1-4
D13	-	^Minn. Duluth	A T	2-2 ShW
J8	-	^Minn. State	H T	2-2 ShL
J9	-	^Minn. State	H W	3-0
J15	-	^Minnesota	H T	1-1 ShL
J16	-	^Minnesota	H T	1-1 ShL
J22	-	^Ohio State	A L	2-5
J23	-	^Ohio State	A W	1-0
J29	-	^St. Cloud State	A L	2-3
J30	-	^St. Cloud State	A T	3-3 ShL
F6	-	^Wisconsin	A L	1-6
F7	-	^Wisconsin	A W	2-0
F12	-	^North Dakota	H L	0-2
F13	-	^North Dakota	A W	1-0
F19	-	^Minn. Duluth	H L	2-5
F20	-	^Minn. Duluth	H L	0-3
F26	-	#St. Cloud State	A L	0-3
F27	-	#St. Cloud State	A W	2-1
F28	-	#St. Cloud State	A W	4-1
M6	-	%Minn. Duluth	N L	3-7

^ Western Collegiate Hockey Association game

* Coleraine, Minn.

& Culver's Camp Randall Hockey Classic

WCHA Playoffs

% WCHA FINAL FACE-OFF

All-time Conference Awards

WCHA Player of the Year

Player	Year
Zuzana Tomcikova	2009-10

WCHA Coach of the Year

Player	Year
Steve Sertich	2009-10

All-WCHA Honorees

note: (1) First Team
(2) Second Team
(3) Third Team
(R) Rookie Team

Player	Year
Amber Fryklund (2)	2001-02
Jill Luebke (R)	2002-03
Emily Brookshaw (R)	2004-05
Brooke Collins (R)	2005-06
Emily Brookshaw (3)	2007-08
Zuzana Tomcikova (2) (R)	2008-09
Zuzana Tomcikova (2)	2009-10
Montana Vichorek (3)	2009-10

All-WCHA Academic Honorees

Player	Year
Katie Anderson	2000-01
Jessica Bina	2000-01
Bre Dedrickson	2000-01
Kaisa Brehmer	2001-02
Anik Cote	2001-02
Bre Dedrickson	2001-02
Guylaine Hache	2001-02
Betsy Hegland	2001-02
Alicia Kinsman	2001-02
Lisa Peters	2001-02
Lill Raynard	2001-02
Andrea Carlson	2002-03
Anik Cote	2002-03
Guylaine Hache	2002-03
Betsy Heland	2002-03
Alicia Kinsman	2002-03
Ashley Medori	2002-03
Lisa Peters	2002-03
Lill Raynard	2002-03
Jenny Schnickel	2002-03
Mandy Bambrough	2003-04
Anik Cote	2003-04
Guylaine Hache	2003-04
Jill Luebke	2003-04
Ashley Medori	2003-04
Cassi Petsch	2003-04
Jenny Schnickel	2003-04
Emily Brookshaw	2004-05
Laura Lankton	2004-05
Jill Luebke	2004-05
Ashley Medori	2004-05
Kate Robinson	2004-05
Jenny Schnickel	2004-05
Nina Ziegenhals	2004-05
Brooke Collins	2005-06
Hayley Balcom	2005-06
Mandy Bambrough	2005-06
Emily Brookshaw	2005-06
Aimee Collins	2005-06
Tara Hiscock	2005-06
Laura Lankton	2005-06
Jamie LeDuc	2005-06
Jill Luebke	2005-06
Jessica Pullar	2005-06
Kate Robinson	2005-06
Millisa Smith	2005-06
Helena Tageson	2005-06
Nina Ziegenhals	2005-06
Hayley Balcom	2006-07
Emily Brookshaw	2006-07
Brooke Collins	2006-07
Tara Hiscock	2006-07

Lisa Kissick	2006-07
Jamie LeDuc	2006-07
Jessica Pullar	2006-07
Monica Rawlings	2006-07
Kate Robinson	2006-07
Helena Tageson	2006-07
Nina Ziegenhals	2006-07
Emily Brookshaw	2007-08
Haley Balcom	2007-08
Tara Hiscock	2007-08
Jamie LeDuc	2007-08
Jessica Pullar	2007-08
Brooke Collins	2007-08
Monica Rawlings	2007-08
Lisa Kissick	2007-08
Wendy Bergh	2007-08
Frances Dorr	2007-08
Kailee Jaeger	2007-08
Jessica Ptachick	2007-08
Jennifer Bauer	2007-08
Annie Bauerfeld	2008-09
Erin Cody	2008-09
Brooke Collins	2008-09
Frances Dorr	2008-09
Monica Rawlings	2008-09
Jackie Robertson	2008-09
Zuzana Tomcikova	2009-10
Montana Vichorek	2009-10
Erin Babineau	2009-10
Annie Bauerfeld	2009-10
Erin Cody	2009-10
Frances Dorr	2009-10
Emily Erickson	2009-10
Alana McElhinney	2009-10
Jackie Robertson	2009-10
Marlee Wheelhouse	2009-10
Lauren Williams	2009-10

WCHA Scholar Athletes

Player	Year
Tara Hiscock	2005-06
Laura Lankton	2005-06
Millisa Smith	2005-06
Brooke Collins	2006-07
Lisa Kissick	2006-07
Monica Rawlings	2006-07
Kate Robinson	2006-07
Helena Tageson	2006-07
Nina Ziegenhals	2006-07
Haley Balcom	2007-08
Tara Hiscock	2007-08
Jessica Pullar	2007-08
Brooke Collins	2007-08
Monica Rawlings	2007-08
Lisa Kissick	2007-08
Frances Dorr	2007-08
Jessica Ptachick	2007-08
Jennifer Bauer	2007-08
Annie Bauerfeld	2008-09
Erin Cody	2008-09
Brooke Collins	2008-09
Monica Rawlings	2008-09
Montana Vichorek	2009-10
Erin Babineau	2009-10
Annie Bauerfeld	2009-10
Erin Cody	2009-10
Emily Erickson	2009-10
Alana McElhinney	2009-10
Jackie Robertson	2009-10
Marlee Wheelhouse	2009-10

WCHA Player of the Week Honorees

1999-2000

Kerri McEwen (Nov. 22, Rookie)
Bre Dedrickson (Dec. 13, Rookie)
Bre Dedrickson (Jan. 17, Rookie)

2000-01

Bre Dedrickson (Nov. 6, Player)
Amber Fryklund (Feb. 12, Rookie)
Amber Fryklund (Feb. 26, Rookie)

2001-02

Amber Fryklund (Nov. 6, Player)

2002-03

Jill Raynard (Jan. 14, Offensive)
Katie Ward (Jan. 28, Offensive)
Amber Fryklund (Feb. 17, Offensive)
Anik Cote (Nov. 5, Defensive)
Jill Luebke (Jan. 28, Defensive)

2003-04

Kate Robinson (Dec. 15, Offensive)
Jenn Sadler (Dec. 15, Rookie)

2004-05

Jill Luebke (Oct. 11, Defensive)
Jill Luebke (Jan. 10, Defensive)
Emily Brookshaw (Feb. 14, Defensive)
Emily Brookshaw (Feb. 28, Defensive)
Tara Hiscock (Nov. 22, Rookie)

2005-06

Jessica Pullar (Feb. 6, Offensive)
Helena Tageson (Feb. 13, Offensive)
Emily Brookshaw (Jan. 9, Defensive)
Jill Luebke (Feb. 13, Defensive)

2006-07

Helena Tageson (Oct. 17, Offensive)
Nikki Eckebrecht (Jan. 2, Offensive)
Kate Robinson (Jan. 9, Offensive)
Emily Brookshaw (Oct. 17, Defensive)
Emily Brookshaw (Jan. 16, Defensive)
Franny Dorr (Nov. 14, Rookie)
Jessica Ptachick (Nov. 28, Rookie)

2007-08

Emily Brookshaw (Oct. 16, Defensive)
Emily Brookshaw (Nov. 27, Defensive)
Julie Rising (Oct. 9, Rookie)
Erin Cody (Jan. 3, Rookie)
Annie Bauerfeld (Jan. 15, Rookie)

2008-09

Annie Bauerfeld (Jan. 14, Offensive)
Zuzana Tomcikova (Dec. 10, Defensive)
Zuzana Tomcikova (Dec. 17, Defensive)
Zuzana Tomcikova (Jan. 7, Defensive)
Montana Vichorek (Jan. 28, Rookie)

2009-10

Erin Cody (Dec. 9, Offensive)
Zuzana Tomcikova (Oct. 14, Defensive)
Zuzana Tomcikova (Nov. 11, Defensive)
Zuzana Tomcikova (Dec. 16, Defensive)
Zuzana Tomcikova (Jan. 20, Defensive)
Erika Wheelhouse (Jan. 13, Rookie)

All-time Roster

1	Janet Hicks Bre Dedrickson Crystal Zace Millisa Smith	1998-99 1999-03 2003-04 2004-06	Portage, Mich. Eagan, Minn. La Grange Park, Ill. Elk River, Minn.
2	Tiffany Berglund Kerri McEwen Sarah Saunders * Sarah Zuelke Jackie Robertson	1998-99 1999-03 2003-04 2004-06 2006-10	Bemidji, Minn. Thunder Bay, Ontario Rosemount, Minn. Chaska, Minn. Inver Grove Heights, Minn.
3	Becky Kimber Beth Brown Tamara Miller Megan Hemenway Laura Lankton Abby Williams	1998-99 2000-01 2001-02 2002-03 2003-06 2009-present	Duluth, Minn. Hibbing, Minn. Bethel, Minn. Winnipeg, Manitoba Houghton, Mich. Alexandria, Minn.
4	Kirstin Peahl Amber Fryklund Tara Hiscock	1998-00 2000-03 2004-08	St. Charles, Mich. Hibbing, Minn. Turtle River, Minn.
5	Meghann Bettinger Melissa Vaillant * Kaisa Brehmer Tamara Price Nicole Rawlings	1998-99 1999-00 2000-02 2004-05 2006-10	Farmington, Minn. Thunder Bay, Ontario Apple Valley, Minn. Cloquet, Minn. Maplewood, Minn.
6	Ashley Salberg * Caesare Stimson Andrea Carlson Jessica Tyra Kaylee Keys	1999-00 2000-01 2001-04 2006-08 2008-10	Grand Forks, N.D. Chisago Lakes, Minn. St. Cloud, Minn. Fridley, Minn. St. Paul, Minn.
7	Lisa Peters Kelly Hart Carissa Ketcher	1999-03 2003-07 2007-09	Steinbach, Manitoba Ajax, Ontario Mound, Minn.
8	Katie Isebrand Mary Short Katy Dixon Emily Curcuruto Wendy Bergh * Erin Johnson	1998-99 1999-00 2000-01 2002-04 2005-08 2008-present	Brainerd, Minn. Castlegar, British Columbia Eden Prairie, Minn. Toronto, Ontario Hallock, Minn. Farmington, Minn.
9	Tonya Steinbring Tami Newton Jenny Hocum Jenn Sadler Annie Bauerfeld	1998-99 1999-00 2001-03 2003-07 2007-present	Rogers, Minn. Cottage Grove, Minn. Rochester, Minn. Pickering, Ontario Woodbury, Minn.
10	Christine Kleven * Sarah Zuelke Jaime LeDuc Emily Erickson	1999-01 2002-04 2004-08 2008-present	Red Lake Falls, Minn. Chaska, Minn. International Falls, Minn. Coleraine, Minn.
11	Lacey Erickson Cassi Petsch Casey Irving Erin Babineau	2000-01 2002-05 2006-08 2008-10	Aurora, Colo. New Prague, Minn. Okotoks, Alberta St. Paul, Minn.
12	Camilla Trane Jenny Schnickel Allison Johanson Lexy Parenteau	1998-99 2001-05 2005-06 2006-2010	Molnycke, Sweden Coon Rapids, Minn. Flagstaff, Ariz. Franconia, Minn.
13	Helena Tageson Erin Cody	2003-07 2007-present	Malmö, Sweden Roseville, Minn.
14	Angie Lindberg Jenna Grimsrud * Caesare Stimson Stephanie Hoard Missy Schleicher Monica Rawlings Erika Wheelhouse	1998-99 1999-01 2001-03 2003-04 2004-05 2005-09 2009-present	Duluth, Minn. Anoka, Minn. Chisago Lakes, Minn. Thief River Falls, Minn. Waupun, Wisc. Maplewood, Minn. Crookston, Minn.
15	Jen Retka Katie Ward Whitney Sears Marlee Wheelhouse	1998-99 2001-03 2005-06 2008-present	South St. Paul, Minn. Chaska, Minn. Nanton, Alberta Crookston, Minn.
16	Beth Goddard Kelly McEwen Alana Burns Lisa Kissick * Eva Schwaerzler MacKenzie Thurston	1998-99 1999-01 2003-04 2005-08 2008-09 2009-present	Thief River Falls, Minn. Thunder Bay, Ontario Champlin, Minn. Carman, Manitoba Dornbirn, Austria Kanata, Ontario
17	Jessica Bina Nicky Kluck Kailee Jaeger Sadie Lundquist	1998-01 2001-05 2006-08 2009-present	Grand Forks, N.D. Delano, Minn. Devils Lake, N.D. Cloquet, Minn.
18	Kristie Hofer Nina Ziegenhals Julie Rising Keirstin Visser	1999-02 2003-06 2007-08 2009-10	Kalamazoo, Mich. Sankt Augustin, Germany Millbrae, Calif. Crapaud, Prince Edward Isl.
19	Leah Kiel Katherine Dunlop Ashley Medori Brooke Collins Tess Dusik	1998-99 1999-00 2001-05 2005-09 2010-present	Pequot Lakes, Minn. London, Ontario Onoway, Alberta Pilot Mound, Manitoba Oak Bluff, Manitoba
20	Betsy Hegland Nikki Eckebrecht * Eva Schwaerzler Brittany DeBoer	1999-03 2003-07 2007-08 2008-10	Farmington, Minn. Hamilton, Ontario Dornbirn, Austria Spring Lake Park, Minn.
21	Tara Maltby * Kaisa Brehmer Guylaine Hache Jessica Pullar Hayley Williams	1998-99 1999-00 2000-04 2004-08 2008-10	Cheboygan, Mich. Apple Valley, Minn. Petit Rocer, New Brunswick Elk River, Minn. Crete, Ill.
22	Jamie Carlson Tara Reid Mandy Bambrough Keeta Koalska Lauren Williams	1998-99 1999-01 2002-07 2007-08 2008-present	Plymouth, Minn. Carman, Manitoba Toronto, Ontario Forest Lake, Minn. Eagan, Minn.
23	Julie Hamm Crystal Bumgartner Melissa Meech Carly Napier * Erin Johnson Molly Arola	1998-99 1999-00 2000-01 2002-06 2007-08 2009-present	St. Paul, Minn. Fargo, N.D. Mississauga, Ontario Toronto, Ontario Farmington, Minn. Walker, Minn.
24	Ann Thompson Trish Hulse Amanda Ferwerda Aimee Collins Ashley Leopold Alex Ehlert	1998-99 1999-00 2001-02 2004-06 2006-09 2010-present	Superior, Neb. Eagle River, Alaska Madison, Wisc. Pilot Mound, Manitoba Afton, Minn. Portage, Wis.
25	Candice Denigan * Melissa Schaeffer Kate Robinson Montana Vichorek	1999-00 2002-03 2003-07 2008-present	Nine Mile Falls, Wash. Milwaukee, Wisc. Shanty Bay, Ontario Moose Lake, Minn.
26	Renae Kaip Crystal Sorenson	1999-00 2002-03	Radville, Saskatchewan Bemidji, Minn.
27	* Melissa Schaeffer Franny Dorr	2003-06 2006-10	Milwaukee, Wisc. Roseville, Minn.
28	Allie Duellman	2010-present	Maplewood, Minn.
29	Jennifer Bauer Kim Lieder	2006-08 2009-present	St. Catharines, Ontario Roseville, Minn.
30	Laura Pogreba Anik Cote Emily Brookshaw	1999-00 2000-04 2004-08	Sauk Rapids, Minn. Grand Falls, New Brunswick Webster, Wisc.
31	Amber Parks Alana McElhinney	1998-99 2008-present	Park Rapids, Minn. Calgary, Alberta
33	Katie Anderson Jill Luebke Jessica Ptachick	1999-02 2002-06 2006-08	Salem, Wisc. Neenah, Wisc. Apple Valley, Minn.
35	Eri Kiribuchi Jessica Havel	2008-10 2009-present	Praha, Czech Republic Grand Rapids, Minn.
39	Haley Balcom	2004-08	Elk River, Minn.
41	Amy Shepler	1999-03	Royal Oak, Mich.
59	Danielle Williams	2010-present	Waconia, Minn.
68	Alicia Kinsman	1999-03	Priceville, Ontario
77	Lill Raynard	1999-03	Clifford, Ontario
88	Zuzana Tomcikova	2008-present	Bratislava, Slovakia
91	Jamie Hatheway	2009-present	Trenton, Ontario
92	Emily McKnight	2010-present	Roland, Manitoba

* Some players are listed twice due to number changes during career

2010-11 Opponents

Wayne State University



- Oct. 1-2, Detroit, Mich.

Location

Detroit, Mich.

Nickname

Warriors

Colors

Green and Gold

Conference

CHA

Interim President

Allan D. Gilmour

Athletics Director

Rob Fournier

Arena (cap.)

City Sports Arena (500)

Rink Dimensions

200' x 85'

Press Box Phone

N/A

Head Coach

Jim Fetter

Record at WSU

109-102-22 (Seven Seasons)

Assistant Coaches

Nicolette Franck

Allison Rutledge

2009-10 Overall Record

9-18-4

2009-10 Conference Record

5-10-1 (5th)

Letterwinners Returning/Lost

17 / 4

Hockey SID

Tom Gorman

Office Phone

313-577-2299

Fax

313-577-5997

Email Address

tgorman@wayne.edu

Web Address

www.wsuathletics.com

University of Wisconsin



- Oct. 8 & 10, Madison, Wis.
- Feb. 4-5, Bemidji, Minn.

Location

Madison, Wis.

Nickname

Badgers

Colors

Cardinal and White

Conference

WCHA

Chancellor

Carolyn "Biddy" Martin

Athletics Director

Barry Alvarez

Arena (cap.)

Kohl Center (15,237)

Rink Dimensions

200' x 97'

Press Box Phone

608-265-4336

Head Coach

Mark Johnson

Record at UW

210-39-22 (Six Seasons)

Assistant Coaches

Tracy DeKeyser

Jackie Friesen

2009-10 Overall Record

18-15-3

2009-10 Conference Record

15-12-1-0 (4th)

Letterwinners Returning/Lost

20/4

Hockey SID

Mandy Hansen

Office Phone

608-262-2255

Fax

608-262-8184

Email Address

ah2@athletics.wisc.edu

Web Address

www.uwbadgers.com

Mercyhurst University



- Oct. 15-16, Bemidji, Minn.

Location

Erie, Pa.

Nickname

Lakers

Colors

Green and Blue

Conference

CHA

President

Dr. Thomas Gamble

Athletics Director

Joe Kimball

Arena (cap.)

Mercyhurst Ice Center (1,300)

Rink Dimensions

200' x 85'

Press Box Phone

814-824-2167

Head Coach

Michael Sisti

Record at MU

282-78-26 (11 seasons)

Assistant Coaches

Paul Colontino

Louis Goulet

Kristen Cameron

2009-10 Overall Record

30-3-3

2009-10 Conference Record

14-1-1 (1st)

Letterwinners Returning/Lost

18/4

Hockey SID

Erik Kaminski

Office Phone

814-824-3338

Fax

N/A

Email Address

ekaminski@mercyhurst.edu

Web Address

www.hursthletics.com

2010-11 Opponents

St. Cloud State University



- Oct. 29-30, Bemidji, Minn.
- Jan. 7-8, St. Cloud, Minn.

Location

St. Cloud, Minn.

Nickname

Huskies

Colors

Cardinal and Black

Conference

WCHA

President

Dr. Earl H. Potter III

Athletics Director

Dr. Morris Kurtz

Arena (cap.)

National Hockey Center (5,371)

Rink Dimensions

200' x 100'

Press Box Phone

320-654-5277

Head Coach

Jeff Giesen

Record at SCSU

60-65-24 (Four Seasons)

Assistant Coaches

Jennifer Kranz

Jason Johnson

2009-10 Overall Record

15-14-8

2009-10 Conference Record

11-11-6-4 (3rd)

Letterwinners Returning/Lost

16/9

Hockey SID

Celest Stang

Office Phone

320-308-2141

Fax

320-308-2099

Email Address

crstang@stcloudstate.edu

Web Address

www.stcloudstate.edu/athletics

University of Minnesota Duluth



- Nov. 5-6, Bemidji, Minn.
- Jan. 28-29, Duluth, Minn.

Location

Duluth, Minn.

Nickname

Bulldogs

Colors

Maroon and Gold

Conference

WCHA

Chancellor

Dr. Kathryn Martin

Athletics Director

Bob Nielson

Arena (cap.)

DECC (5,294)

Rink Dimensions

200' x 85'

Press Box Phone

218-727-7939

Head Coach

Shannon Miller

Record at UMD

291-78-31 (11 seasons)

Assistant Coaches

Laura Schuler

Maria Rooth

2009-10 Overall Record

31-8-2

2009-10 Conference Record

20-6-2-1 (T-1st)

Letterwinners Returning/Lost

16/8

Hockey SID

Kelly Grgas-Wheeler

Office Phone

218-726-8937

Fax

218-726-6529

Email Address

krgaswh@d.umn.edu

Web Address

www.umdbulldogs.com

University of North Dakota



- Nov. 12-13, Bemidji, Minn.
- Jan. 15, Roseau, Minn.
- Jan. 16, Grand Forks, N.D.

Location

Grand Forks, N.D.

Nickname

Fighting Sioux

Colors

Kelly Green and White

Conference

WCHA

President

Dr. Robert Kelly

Athletics Director

Brian Faison

Arena (cap.)

Ralph Engelstad Arena (11,406)

Rink Dimensions

200' x 85'

Press Box Phone

701-777-3571

Head Coach

Brian Idalkski

Record at UND

25-63-14 (Three seasons)

Assistant Coaches

Peter Elander

ErikFabian

Martin Short

2009-10 Overall Record

8-22-4

2009-10 Conference Record

7-19-2-0 (8th)

Letterwinners Returning/Lost

15/8

Hockey SID

Derek Koenen

Office Phone

701-777-6743

Fax

701-777-4352

Email Address

derekkoenen@und.nodak.edu

Web Address

www.fightingsioux.com

2010-11 Opponents

Ohio State University



- Nov. 26-27, Columbus, Ohio
- Feb. 18-19, Bemidji, Minn.

Location

Columbus, Ohio

Nickname

Buckeyes

Colors

Scarlet and Grey

Conference

WCHA

President

E. Gordon Gee

Athletics Director

Eugene Smith

Arena (cap.)

OSU Ice Rink (800)

Rink Dimensions

200' x 85'

Press Box Phone

614-688-0658

Head Coach

Jackie Barto

Record at OSU

164-200-39 (11 seasons)

Assistant Coaches

Josh Liegl

Alison Domenico

2009-10 Overall Record

17-15-2

2009-10 Conference Record

12-13-3-1 (T-5th)

Letterwinners Returning/Lost

19/4

Hockey SID

Courtney Marsh

Office Phone

614-292-0088

Fax

614-292-8547

Email Address

marsh.2160@osu.edu

Web Address

www.ohiostatebuckeyes.com

University of Minnesota



- Dec. 3-4, Bemidji, Minn.
- Feb. 11-12, Minneapolis, Minn.

Location

Minneapolis, Minn.

Nickname

Golden Gophers

Colors

Maroon and Gold

Conference

WCHA

President

Robert Bruininks

Athletics Director

Joel Maturi

Arena (cap.)

Ridder Arena (3,400)

Rink Dimensions

200' x 85'

Press Box Phone

612-625-6900

Head Coach

Brad Frost

Record at UM

85-21-12 (Three seasons)

Assistant Coaches

Joel Johnson

Natalie Darwitz

2009-10 Overall Record

26-9-5

2009-10 Conference Record

18-6-4-3 (T-1st)

Letterwinners Returning/Lost

16/6

Hockey SID

Michelle Traen

Office Phone

612-624-0522

Fax

612-625-0359

Email Address

traen001@umn.edu

Web Address

www.gophersports.com

Minnesota State University



- Dec. 10-11, Mankato, Minn.
- Jan. 21-22, Bemidji, Minn.

Location

Mankato, Minn.

Nickname

Mavericks

Colors

Purple and Gold

Conference

WCHA

President

Dr. Richard Davenport

Athletics Director

Kevin Buisman

Arena (cap.)

All Seasons Arena (750)

Rink Dimensions

200' x 85'

Press Box Phone

N/A

Head Coach

Eric Means

Record at MSU

7-22-5 (One season)

Assistant Coaches

Jon Austin

Shari Vogt

2009-10 Overall Record

7-22-5

2009-10 Conference Record

5-18-5-3 (7th)

Letterwinners Returning/Lost

13/10

Hockey SID

Kyle Bradt

Office Phone

507-389-2625

Fax

507-389-1923

Email Address

kyle.bradt@mnsi.edu

Web Address

www.msumavericks.com

Western Collegiate Hockey Association



WCHA Administrative Office

Bruce M. McLeod

Commissioner

Carol LaBelle-Erhardt

Asst. Commissioner of Operations

Greg Shepherd

Supervisor of Officials

Mailing Address

Western Collegiate Hockey Association

2211 S. Josephine St., Room 302

Denver, CO 80210

p: 303-871-4223. f: 303-871-4770

clabelle@wcha.com

WCHA Women's Office; Public Relations

Sara R. Martin

Associate Commissioner

p: 608-829-0104. f: 608-829-0105

smartin@wcha.com

Doug Spencer

Associate Commissioner

for Public Relations

p: 608-829-0100. f: 608-829-0200

dsepcncr@mailbag.com

Bill Brophy

Women's Public Relations Director

p: 608-277-0282.

bbrophy@wcha.com

Mailing Address

Western Collegiate Hockey Association

559 D'Onofrio Dr., Suite 103

Madison, WI 53719-2096

WCHA Women's League

Bemidji State University

University of Minnesota

University of Minnesota of Duluth

Minnesota State University

University of North Dakota

Ohio State University

St. Cloud State

University of Wisconsin

Home of a Record 11 Consecutive National Championship Teams

2000, 2001, 2002, 2003, 2004, 2005,
2006, 2007, 2008, 2009, 2010

2011 WCHA FINAL FACE-OFF

March 4-5, Ridder Arena

Minneapolis, Minn.

Website

www.WCHA.com

The Western Collegiate Hockey Association's women's league, sporting a record 11 consecutive national team championships since it's founding in 1999, today (August 20) released it's 2010-11 composite schedule, highlighted by the appearance of the WCHA FINAL FACE-OFF on March 4-5 at Ridder Arena in Minneapolis, Minn., and the opening of new arenas at league-members Bemidji State and defending national champion Minnesota Duluth.

Bemidji State will play it's first game in the new building on Oct. 15, when the Beavers host eastern power Mercyhurst for a two-game non-conference series. Minnesota Duluth will officially open Amsoil Arena on Dec. 30 with the U.S. Hockey Hall of Fame men's game between the Bulldogs and North Dakota while the women's team will first play in the new facility Jan. 21-22 against WCHA-foe Wisconsin.

"We also look forward to a highly competitive regular season in the WCHA. Each year our teams get stronger and the race to the championship gets tighter. Last year's co-championship between Minnesota Duluth and Minnesota was historic for us and just four points separated the next four teams at the end of the regular season. We feel the upcoming 2010-11 campaign may be our most tightly-contested season to date."

The WCHA FINAL FACE-OFF will again be contested at Ridder Arena in Minneapolis and hosted by the University of Minnesota, but with a new twist.

The initial on-ice action of 2010-11 will consist of three exhibition contests slated for Sept. 25-26 as St. Cloud State and Minnesota take turns hosting the University of Manitoba and North Dakota entertains the Toronto Jr. Aeros.

The first regular season action will occur the weekend of Oct. 1-3. In non-conference matchups Minnesota travels east to face Clarkson, St. Cloud State heads to Mercyhurst, Bemidji State is off to Wayne State, Wisconsin hosts Rensselaer and North Dakota hosts Boston University (Sat/Sun). In exhibition play, the UMD Bulldogs host the Minnesota Whitecaps for a pair of games.

The weekend of Oct. 8-10 will bring the first league encounters of the 2010-11 season as Minnesota Duluth ventures to North Dakota (Sat/Sun) and Wisconsin entertains Bemidji State (Fri/Sun). Outside the WCHA, Ohio

State plays at Robert Morris, Minnesota State hosts Niagara, and St. Cloud State and Minnesota will take turns hosting Wayne State and the Minnesota Whitecaps (exh).

Other conference openers, by member team, are: Minnesota (Oct. 15-16 vs North Dakota), Minnesota State (Oct. 16-17 at Minnesota Duluth), Ohio State (Oct. 15-16 vs St. Cloud State), and St. Cloud State (Oct. 15-16 @ Ohio State).

Additional non-conference action this season, by member team, consists of the following matchups: Bemidji State (vs Mercyhurst, Oct. 15-16); Minnesota (vs Harvard, Nov. 26 & 28); Minnesota Duluth (vs Connecticut, Oct. 23-24); Minnesota State (@ Wayne State, Nov. 26-27 and vs Robert Morris, Dec. 3-4); North Dakota (@ Vermont, Jan. 7-8); Ohio State (vs Syracuse, Oct. 29-30 and vs Wayne State, Dec. 30-31); St. Cloud State (vs Mercyhurst and Northeastern as host of Easton Holiday Showcase, Jan. 1-2); and Wisconsin (@ Robert Morris, Nov. 19-20 and vs Northeastern and Mercyhurst @ Easton Holiday Showcase in St. Cloud, Jan. 1-2).

The pursuit of the WCHA playoff championship will get underway the weekend of Feb. 25-27 with the four first round conference playoff series. The top four ranked teams in the final regular season standings will host best-of-three playoff series against the bottom four ranked teams as the No. 1 seed hosts the No. 8 seed, No. 2 hosts No. 7, No. 3 hosts No. 6 and No. 4 hosts No. 5.

Those four first-round conference playoff winners will then advance to the 2011 WCHA FINAL FACE-OFF, set for March 4-5 at Ridder Arena in Minneapolis, Minn. There will be two semi-final matchups on Friday at 4:07 pm CT and 7:07 pm CT with the championship contest set for 7:07 pm CT on Saturday evening. Minnesota Duluth is the defending WCHA FINAL FACE-OFF champion.

Following the league playoff championship, four NCAA Div. 1 Women's Regional tournaments will be contested the weekend of March 11-14 at sites to be determined.

The four regional winners will then earn a trip to the 2011 NCAA Women's Frozen Four, which will be contested March 18 and 20 in Erie, Pa.

2009-10 WCHA Recap

2009-10 WCHA Final Standings

Conference Only						Overall				
		Pts	GP	W-L-T-SW	Win%	GF-GA	GP	W-L-T	Win%	GF-GA
1	Minnesota Duluth	43	28	20-6-2-1	.750	90-55	41	31-8-2	.780	138-83
	Minnesota	43	28	18-6-4-3	.714	91-49	40	26-9-5	.712	129-74
3	St. Cloud State	32	28	11-11-6-4	.500	70-77	37	15-14-8	.514	96-103
4	Wisconsin	31	28	15-12-1-0	.554	84-63	36	18-15-3	.542	107-82
5	Ohio State	28	28	12-13-3-1	.482	90-94	37	17-15-5	.527	122-117
	Bemidji State	28	28	9-12-7-3	.446	47-64	38	12-19-7	.408	65-98
7	Minnesota State	18	28	5-18-5-3	.268	49-92	34	7-22-5	.279	66-117
8	North Dakota	16	28	7-19-2-0	.286	44-71	34	8-22-4	.294	61-92

Points Scoring, All Games

Player (Team)	GP	PPG	G-A-P
E. Blais (UMD)	41	1.59	32-33-65
L. Fridfinnson (UMD)	39	1.38	23-31-54
H. Langan (OSU)	37	1.43	25-28-53
H. Roberts (SCSU)	37	1.32	21-28-49
F. Nelson (SCSU)	34	1.35	31-15-46
E. West (UM)	38	1.21	23-23-46
L. McIntosh (OSU)	37	1.22	10-35-45
N. Spooner (OSU)	35	1.26	22-22-44
C. Hogan (SCSU)	37	1.16	16-27-43
K. Wilson (UMD)	41	1.05	17-26-43

Points Scoring, WCHA Games

Player (Team)	GP	PPG	G-A-P
H. Langan (OSU)	28	1.54	21-22-43
E. Blais (UMD)	28	1.43	20-20-40
H. Roberts (SCSU)	28	1.32	16-21-37
L. McIntosh (OSU)	28	1.32	9-28-37
N. Spooner (OSU)	26	1.27	16-17-33
S. Erickson (UM)	28	1.18	14-19-33
L. Fridfinnson (UMD)	26	1.23	14-18-32
E. West (UM)	26	1.23	13-19-32
F. Nelson (SCSU)	27	1.19	21-11-32
K. Wilson (UMD)	28	1.07	11-19-30

2009-10 WCHA Players of the Week

Offensive Players of the Week

Chelsey Jones (UM) - Oct. 7
 Sarah Erickson (UM) - Oct. 14
 Emmi Leinonen (MSU) - Oct. 21
 Emmanuelle Blais (UMD) - Oct. 28
 Meaghan Pezon (SCSU) - Nov. 4
 Raelyn LaRocque (OSU) - Nov. 11
 Holly Roberts (SCSU) - Nov. 18
 Felicia Nelson (SCSU) - Dec. 1
Erin Cody (BSU) - Dec. 9
 Brooke Ammerman (UW) - Dec. 16
 Felicia Nelson (SCSU) - Jan. 6
 Sarah Erickson (UM) - Jan. 13
 Natalie Spooner (OSU) - Jan. 20
 Carolyne Prevost (UW) - Jan. 27
 Brittany Francis (UM) - Feb. 3
 Laura Fridfinnson (UMD) - Feb. 10
 Felicia Nelson (SCSU) - Feb. 10
 Holly Roberts (SCSU) - Feb. 17
 Emmanuelle Blais (UMD) - Feb. 24

Defensive Players of the Week

Jorid Dagfinrud (UND) - Oct. 7
Zuzana Tomcikova (BSU) - Oct. 14
 Noora Rätty (UM) - Oct. 21
 Jaime Rasmussen (UMD) - Oct. 28
 Becca Ruegsegger (UW) - Nov. 4
Zuzana Tomcikova (BSU) - Nov. 11
 Anne Schleper (UM) - Nov. 18
 Noora Rätty (UM) - Dec. 1
 Jennifer Harss (UMD) - Dec. 9
 Noora Rätty (UM) - Dec. 9
Zuzana Tomcikova (BSU) - Dec. 16
 Chelsea Knapp (OSU) - Jan. 6
 Becca Ruegsegger (UW) - Jan. 13
Zuzana Tomcikova (BSU) - Jan 20
 Ashley Nixon (SCSU) - Jan. 20
 Noora Rätty (UM) - Jan. 27
 Tara Gray (UMD) - Feb. 3
 Jennifer Harss (UMD) - Feb. 10
 Allie Altmann (MSU) - Feb. 17
 Ashley Nixon (SCSU) - Feb. 24

Rookies of the Week

Brianna Decker (UW) - Oct. 7
 Katie Wilson (UMD) - Oct. 14
 Minttu Tuominen (OSU) - Oct. 21
 Noora Rätty (UM) - Oct. 28
 Hokey Langan (OSU) - Nov. 4
 Audrey Cournoyer (UMD) - Nov. 11
 Maria Posa (UMD) - Nov. 18
 Katie Wilson (UMD) - Dec. 1
 Brianna Decker (UW) - Dec. 9
 Megan Bozek (UM) - Dec. 16
 Mary Loken (UND) - Jan. 6
Erika Wheelhouse (BSU) - Jan. 13
 Jessica Wong (UMD) - Jan. 20
 Hokey Langan (OSU) - Jan. 27
 Brianna Decker (UW) - Feb. 3
 Holly Perkins (UND) - Feb. 10
 Hokey Langan (OSU) - Feb. 17
 Hokey Langan (OSU) - Feb. 24

Save Percentage, All Games

Player (Team)	Saves	GA	Pct.
N. Rätty (UM)	663	36	.948
Z. Tomcikova (BSU)	795	53	.938
J. Harss (UMD)	1138	80	.934
A. Nixon (SCSU)	1020	82	.926
J. Dagfinrud (UND)	539	45	.923
A. McCready (UW)	375	36	.912
S. Ney (UND)	346	35	.908
B. Ruegsegger (UW)	439	45	.907
A. Altmann (MSU)	769	88	.897
C. Knapp (OSU)	883	105	.894

Save Percentage, WCHA Games

Player (Team)	Saves	GA	Pct.
N. Rätty (UM)	356	14	.962
Z. Tomcikova (BSU)	618	37	.944
J. Harss (UMD)	805	52	.939
A. Nixon (SCSU)	812	64	.927
J. Dagfinrud (UND)	443	36	.925
S. Ney (UND)	317	27	.922
A. McCready (UW)	275	24	.920
B. Ruegsegger (UW)	383	39	.908
A. Grogan (UM)	234	26	.900
A. Altmann (MSU)	644	74	.897

Goals Against Average, All Games

Player (Team)	Mins	GA	GAA
N. Rätty (UM)	1623:42	36	1.33
J. Harss (UMD)	2386:51	80	2.01
Z. Tomcikova (BSU)	1541:16	53	2.06
A. McCready (UW)	997:50	36	2.16
B. Ruegsegger (UW)	1179:04	45	2.29
J. Dagfinrud (UND)	1131:37	45	2.39
A. Nixon (SCSU)	1938:17	82	2.54
S. Ney (UND)	747:22	35	2.81
C. Knapp (OSU)	2085:35	105	3.02
A. Altmann (MSU)	1710:34	88	3.09

Goals Against Average, WCHA Games

Player (Team)	Mins	GA	GAA
N. Rätty (UM)	893:48	14	0.94
Z. Tomcikova (BSU)	1160:04	37	1.91
J. Harss (UMD)	1566:21	52	1.99
A. McCready (UW)	689:02	24	2.09
J. Dagfinrud (UND)	939:49	36	2.30
A. Grogan (UM)	678:07	26	2.30
B. Ruegsegger (UW)	989:56	39	2.36
S. Ney (UND)	654:59	27	2.47
A. Nixon (SCSU)	1512:45	64	2.54
A. Altmann (MSU)	1496:53	74	3.16

Team Power Play, All Games

	Totals	SHA	PCT
Ohio State	36/165	5	21.8
Minnesota	39/188	1	20.7
St. Cloud State	42/206	6	20.4
Minnesota Duluth	37/231	6	16.0
Wisconsin	24/156	2	15.4
Bemidji State	20/157	5	12.7
Minnesota State	15/166	3	9.0
North Dakota	13/153	1	8.5

Team Power Play, WCHA Games

	Totals	SHA	PCT
Minnesota	30/137	0	21.9
Ohio State	28/135	5	20.7
St. Cloud State	31/161	4	19.3
Minnesota Duluth	25/156	3	16.0
Wisconsin	19/122	1	15.6
Bemidji State	15/107	2	14.0
North Dakota	10/126	0	7.9
Minnesota State	10/136	2	7.4

Team Penalty Kill, All Games

	Totals	SHF	PCT
Minnesota	184/203	5	90.6
Minnesota Duluth	176/198	5	88.9
Ohio State	154/182	2	84.6
St. Cloud State	151/179	6	84.4
Wisconsin	142/169	4	84.0
Bemidji State	133/161	0	82.6
Minnesota State	154/193	3	79.8
North Dakota	129/165	2	78.2

Team Penalty Kill, WCHA Games

	Totals	SHF	PCT
Minnesota	120/135	4	88.9
Minnesota Duluth	112/127	3	88.2
Wisconsin	114/133	3	85.7
Bemidji State	97/114	0	85.1
Ohio State	117/138	0	84.8
St. Cloud State	111/131	4	84.7
Minnesota State	129/161	2	80.1
North Dakota	112/141	1	79.4

2009-10 WCHA Awards

2009-10 All-WCHA First Team

Player	Year	Pos	School
Natalie Spooner	So.	F	OSU
Emmanuelle Blais	Sr.	F	UMD
Emily West	Jr.	F	UM
Anne Schleper	So.	D	UM
Jaime Rasmussen	Sr.	D	UM
Noora Rätty	Fr.	G	UM

2009-10 All-WCHA Second Team

Player	Year	Pos	School
Felicia Nelson	Sr.	F	SCSU
F: Hokey Langan	Fr.	F	OSU
Holly Roberts	Sr.	F	SCSU
Laura Fridfinnson	Jr.	F	UMD
Megan Bozek	Fr.	D	UM
Rachel Davis	Sr.	D	OSU
Zuzane Tomcikova	So.	G	BSU

2009-10 All-WCHA Third Team

Player	Year	Pos	School
Brooke Ammerman	So.	F	UW
Caitlin Hogan	Sr.	F	SCSU
Montana Vichorek	So.	D	BSU
Stefanie McKeough	Fr.	D	UW
Jennifer Harss	Fr.	G	UMD

2009-10 All-WCHA Rookie Team

Player	Year	Pos	School
Hokey Langan	Fr.	F	OSU
Katherine Wilson	Fr.	F	UM
Brianna Decker	Fr.	F	UW
Megan Bozek	Fr.	D	UM
Stefanie McKeough	Fr.	D	UW
Noora Rätty	Fr.	G	UM

WCHA Post-Season Awards**WCHA Scoring Champion**

Hokey Langan, Freshman, Ohio State

WCHA Goaltending Champion

Noora Rätty, Freshman, Minnesota

WCHA Defensive Player of the Year

Anne Schleper, Sophomore, Minnesota

WCHA Rookie of the Year

Hokey Langan, Ohio State

WCHA Student-Athlete of the Year

Caitlin Hogan, Senior, St. Cloud State

WCHA Player of the Year

Felicia Nelson, Senior, Cloud State

Zuzana Tomcikova, Senior, Bemidji State**WCHA Coach of the Year****Steve Sertich, Bemidji State****2009-10 Academic All-WCHA Team****Bemidji State University:**

Erin Babineau (So., F, St. Paul, MN)
 Annie Bauerfeld* (Sr., F, Woodbury, MN)
 Erin Cody* (Jr., F, Roseville, MN)
 Frances Dorr* (Sr., F, Roseville, MN)
 Emily Erickson (So., F, Coleraine, MN)
 Alana McElhinney (So., G, Calgary, AB)
 Jackie Robertson* (Sr., D, Inver Grove Heights, MN)
 Zuzana Tomcikova (So., G, Bratislava, Slovakia)
 Montana Vichorek (So., D, Moose Lake, MN)
 Marlee Wheelhouse (So., D/F, Crookston, MN)
 Lauren Williams (So., F, Eagan, MN)

University of Minnesota:

Kelli Blankenship* (Sr., F, Lusby, MD)
 Brittany Francis* (Sr., F, Thunder Bay, ON)
 Alyssa Grogan (So., G, Eagan, MN)
 Chelsey Jones (Sr., F, Lake Elmo, MN)
 Nikki Ludwigson (So., F, Bloomington, MN)
 Michelle Maunu* (Sr., D, Esko, MN)

Anne Schleper (So., D, St. Cloud, MN)

Alexandra Zebro* (Sr., D, Oak Grove, MN)

University of Minnesota Duluth:

Emmanuelle Blais* (Sr., F, Lasalle, QC)
 Laura Fridfinnson* (Jr., F, Arborg, MB)
 Kirsti Hakala (Sr., D, Cloquet, MN)
 Sarah Murray* (Sr., D, Fairbault, MN)
 Heidi Pelttari* (Sr., F/D, Tampere, Finland)
 Jaime Rasmussen* (Sr., D, Garden Grove, CA)
 Lana Steck (So., G, Winnipeg, MB)
 Saara Tuominen* (Sr., F, Ylojarvi, Finland)

Minnesota State University, Mankato:

Allison Altmann (So., G, Eagan, MN)
 Kala Buganski* (Sr., F, Anoka, MN)
 Ida Clark* (Sr., D, Vallentuna, Sweden)
 Jenna Hewitt* (Sr., F, Anoka, MN)
 Christina Lee* (Sr., F, Maple Plain, MN)
 Emmi Leinonen (So., F, Valkeakoski, Finland)
 Ariel Mackley (So., F, Burnsville, MN)
 Moira O'Connor (So., F, Chicago, IL)
 Jacquelyn Otto (So., D, Lake Zurich, IL)
 Kathleen Rosso* (Sr., D, Rogers, MN)
 Holly Snyder* (Sr., D, Kenosha, WI)
 Paige Thunder* (Jr., G, Cloquet, MN)
 Nina Tikkinen* (Jr., F, Salo, Finland)
 Amy Udvig* (Jr., D, New Brighton, MN)
 Ashley Young* (Sr., F, South St. Paul, MN)

University of North Dakota:

Sara Dagenais-Everell (So., F, Montreal, QC)
 Jorid Dagfinrud (So., G, Sarpsborg, Norway)
 Cassandra Flanagan* (Sr., D, Great Falls, MB)
 Margot Miller (So., F, West Bloomfield, MI)
 Stephanie Roy* (Jr., F, Grand Digue, NB)
 Alyssa Wiebe (So., F, Saskatoon, SK)

Ohio State University:

Barb Bilko (So., G, Coldwater, MI)
 Teal Bishop* (Jr., D, Fairbanks, AK)
 Brittany Carlson (So., D, Hudson, WI)
 Rachel Davis* (Sr., D, Horton, MI)
 Deidre Facklis (Jr., G, Wilmette, IL)
 Melissa Feste (So., F, Bloomington, MN)
 Jenna Kilpatrick* (Jr., F, New Prague, MN)
 Raelyn LaRocque* (Sr., F, The Pas, MB)
 Sandy Nelson (Jr., D, Blaine, MN)
 Shannon Reilly (Jr., D, Chanhassen, MN)
 Natalie Spooner (So., F, Scarborough, ON)
 Michelle Tonnessen (Sr., F, Gahanna, OH)
 Kelly Wild (So., D, Mendota Heights, MN)

St. Cloud State University:

Anna Donlan (So., G, Hillsboro, WI)
 Jenaca Fredheim* (Sr., D, Campbell River, BC)
 Danielle Hirsch* (Sr., D, Bloomington, MN)
 Caitlin Hogan* (Sr., F, Oakdale, MN)
 Courtney Josefson* (Jr., F, Bemidji, MN)
 Diana Karouzos* (Jr., D, Chicago, IL)
 Katie Kemmerer (Sr., F, Anchorage, AK)
 Ashlan Lambert (Jr., D, Eden Prairie, MN)
 Kelly Meierhofer* (Sr., D, Sauk Rapids, MN)
 Felicia Nelson (Sr., F, St. Paul, MN)
 Holly Roberts* (Sr., F, St. Cloud, MN)
 Brittany Toor (So., F, Hartland, MI)

University of Wisconsin:

Maria Evans* (Jr., F, Chanhassen, MN)
 Carla Pentimone (Jr., F, Chicago, IL)
 Carlyne Prévost (So., F, Sarnia, ON)
 Kyla Sanders (Sr., F, Parrish, FL)

* Denotes repeat winner

2009-10 WCHA Scholar Athletes**Bemidji State University:**

Erin Babineau (So., F, St. Paul, MN)
 Annie Bauerfeld* (Jr., F, Woodbury, MN)
 Erin Cody* (Jr., F, Roseville, MN)
 Emily Erickson (So./Fr., F, Coleraine, MN)
 Alana McElhinney (So., G, Calgary, AB)
 Montana Vichorek (So., D, Moose Lake, MN)
 Marlee Wheelhouse (So., D, Crookston, MN)
 Jackie Robertson (Sr., D, Inver Grove Heights, MN)

University of Minnesota:

Nicole Ludwigson (So., F, Bloomington, MN)
 Michelle Maunu* (Sr., D, Esko, MN)

University of Minnesota Duluth:

Sarah Murray* (Sr., D, Fairbault, MN)

Minnesota State University, Mankato:

Alli Altmann (So., G, Eagan, MN)
 Kala Buganski* (Sr., F, Anoka, MN)
 Ida Clark* (Sr., F, Vallentuna, Sweden)
 Jenna Hewitt* (Sr., F, Anoka, MN)
 Jackie Otto (So., D, Lake Zurich, IL)
 Kathleen Rosso* (Sr., D, Rogers, MN)
 Holly Snyder* (Sr., D, Kenosha, WI)
 Nina Tikkinen* (Jr., F, Salo, Finland)
 Amy Udvig* (Jr., D, New Brighton, MN)
 Ashley Young* (Sr., F, South St. Paul, MN)

University of North Dakota:

Ashley Holmes (So., D, Milton, MN)
 Brittany Kirkham* (Sr., G, Nepean, ON)

Ohio State University:

Barbara Bilko (So., G, Coldwater, MI)
 Rachel Davis* (Sr., D, Horton, MI)
 Raelyn LaRocque* (Sr., F, The Pas, MB)

St. Cloud State University:

Anna Donlan (So., G, Hillsboro, WI)
 Jenaca Fredheim* (Sr., D, Campbell River, BC)
 Caitlin Hogan* (Sr., F, Oakdale, MN)
 Courtney Josefson* (Jr., F, Bemidji, MN)
 Katie Kemmerer (Sr., F, Anchorage, AK)
 Ashlan Lambert (Jr., D, Eden Prairie, MN)
 Kelly Meierhofer* (Sr., D, Sauk Rapids, MN)
 Holly Roberts (Sr., F, St. Cloud, MN)
 Brittany Toor (So., F, Hartland, MI)

University of Wisconsin:

Maria Evans* (Jr., F, Chanhassen, MN)
 Carla Pentimone (Jr./So., F, Chicago, IL)
 Carlyne Prévost (So., F, Sarnia, ON)

* Denotes repeat winner

2010-11 WCHA Composite Schedule

Friday, September 24: Toronto Jr Aeros at Bemidji State (Exh.)	7:07 p.m.	Wisconsin at Minnesota Minnesota Duluth at Bemidji State St. Cloud State at Minnesota State	6:07 p.m. 7:07 p.m. 7:07 p.m.	Friday, January 7: Bemidji State at St. Cloud State Minnesota State at Minnesota North Dakota at Vermont Wisconsin at Ohio State	2:07 p.m. 6:07 p.m. 7:00 p.m. 7:07 p.m.
Saturday, September 25: Toronto Jr Aeros at North Dakota (Exh.) Manitoba at St. Cloud State (Exh.)	2:07 p.m. 7:07 p.m.	Saturday, November 6: Ohio State at North Dakota St. Cloud State at Minnesota State Wisconsin at Minnesota Minnesota Duluth at Bemidji State	2:07 p.m. 3:07 p.m. 4:07 p.m. 6:07 p.m.	Saturday, January 8: North Dakota at Vermont Bemidji State at St. Cloud State Minnesota State at Minnesota Wisconsin at Ohio State	2:00 p.m. 2:07 p.m. 4:07 p.m. 4:07 p.m.
Sunday, September 26: Manitoba at Minnesota (Exh.)	2:05 p.m.	Sunday, November 7: Ohio State at North Dakota	2:07 p.m.	Friday, January 14: Minnesota Duluth at Minnesota St. Cloud State at Wisconsin Ohio State at Minnesota State	7:07 p.m. 7:07 p.m. 7:07 p.m.
Friday, October 1: Bemidji State at Wayne State St. Cloud State at Mercyhurst Minnesota at Clarkson Minn. Whitecaps at Minnesota Duluth (Exh.) Rensselaer at Wisconsin	7:00 p.m. 7:00 p.m. 7:00 p.m. 7:07 p.m. 7:07 p.m.	Friday, November 12: North Dakota at Bemidji State Minnesota State at Ohio State	2:07 p.m. 7:07 p.m.	Saturday, January 15: Ohio State at Minnesota State Minnesota Duluth at Minnesota * Bemidji State at North Dakota * - at Roseau, MN	3:07 p.m. 4:07 p.m. 7:07 p.m.
Saturday, October 2: St. Cloud State at Mercyhurst Bemidji State at Wayne State Boston University at North Dakota Wilfrid Laurier at Ohio State (Exh.) Minnesota at Clarkson Minn. Whitecaps at Minnesota Duluth (Exh.) Rensselaer at Wisconsin	2:00 p.m. 2:00 p.m. 2:07 p.m. 2:07 p.m. 3:00 p.m. 3:07 p.m. 7:07 p.m.	Saturday, November 13: North Dakota at Bemidji State Minnesota State at Ohio State	2:07 p.m. 7:07 p.m.	Sunday, January 16: Bemidji State at North Dakota St. Cloud State at Wisconsin	2:07 p.m. 2:07 p.m.
Sunday, October 3: Boston University at North Dakota	2:07 p.m.	Friday, November 19: Wisconsin at Robert Morris Minnesota at Minnesota State St. Cloud State at North Dakota Ohio State at Minnesota Duluth	3:00 p.m. 7:07 p.m. 7:07 p.m. 7:37 p.m.	Friday, January 21: Minnesota State at Bemidji State Wisconsin at Minnesota Duluth North Dakota at St. Cloud State Minnesota at Ohio State	2:07 p.m. 7:07 p.m. 7:07 p.m. 7:07 p.m.
Friday, October 8: Minn. Whitecaps at Minnesota (Exh.) Ohio State at Robert Morris Niagara at Minnesota State Wayne State at St. Cloud State Bemidji State at Wisconsin Minnesota Duluth at North Dakota	6:07 p.m. 7:00 p.m. 7:07 p.m. 7:07 p.m. 7:07 p.m. 7:07 p.m.	Saturday, November 20: Wisconsin at Robert Morris Minnesota at Minnesota State Ohio State at Minnesota Duluth St. Cloud State at North Dakota	3:00 p.m. 3:07 p.m. 7:07 p.m. 7:07 p.m.	Saturday, January 22: Minnesota State at Bemidji State Minnesota at Ohio State North Dakota at St. Cloud State Wisconsin at Minnesota Duluth	2:07 p.m. 4:07 p.m. 7:07 p.m. 7:07 p.m.
Saturday, October 9: Ohio State at Robert Morris Wayne State at Minnesota Minn. Whitecaps at St. Cloud State (Exh.) Niagara at Minnesota State	2:00 p.m. 2:07 p.m. 2:07 p.m. 3:07 p.m.	Friday, November 26: Harvard at Minnesota Minnesota State at Wayne State Bemidji State at Ohio State Minnesota Duluth at Wisconsin	6:07 p.m. 7:00 p.m. 7:07 p.m. 7:07 p.m.	Friday, January 28: Ohio State at St. Cloud State Minnesota State at North Dakota Minnesota at Wisconsin Bemidji State at Minnesota Duluth	1:07 p.m. 7:07 p.m. 7:07 p.m. 7:07 p.m.
Sunday, October 10: Bemidji State at Wisconsin Minnesota Duluth at North Dakota	2:07 p.m. 2:07 p.m.	Saturday, November 27: Minnesota State at Wayne State Bemidji State at Ohio State	2:00 p.m. 7:07 p.m.	Saturday, January 29: Ohio State at St. Cloud State Minnesota at Wisconsin Bemidji State at Minnesota Duluth Minnesota State at North Dakota	1:07 p.m. 7:07 p.m. 7:07 p.m. 7:07 p.m.
Friday, October 15: Mercyhurst at Bemidji State North Dakota at Minnesota St. Cloud State at Ohio State	2:07 p.m. 6:07 p.m. 7:07 p.m.	Sunday, November 28: Harvard at Minnesota Minnesota Duluth at Wisconsin	1:07 p.m. 2:07 p.m.	Friday, February 4: Wisconsin at Bemidji State North Dakota at Ohio State Minnesota Duluth at Minnesota State St. Cloud State at Minnesota	6:07 p.m. 7:07 p.m. 7:07 p.m. 7:07 p.m.
Saturday, October 16: Mercyhurst at Bemidji State Minnesota State at Minnesota Duluth St. Cloud State at Ohio State North Dakota at Minnesota	2:07 p.m. 3:07 p.m. 4:07 p.m. 4:07 p.m.	Friday, December 3: Minnesota at Bemidji State Robert Morris at Minnesota State Minnesota Duluth at St. Cloud State	2:07 p.m. 7:07 p.m. 7:07 p.m.	Saturday, February 5: Minnesota Duluth at Minnesota State St. Cloud State at Minnesota North Dakota at Ohio State Wisconsin at Bemidji State	3:07 p.m. 4:07 p.m. 4:07 p.m. 4:07 p.m.
Sunday, October 17: Minnesota State at Minnesota Duluth	3:07 p.m.	Saturday, December 4: Wisconsin at North Dakota Minnesota at Bemidji State Robert Morris at Minnesota State Minnesota Duluth at St. Cloud State	2:07 p.m. 2:07 p.m. 3:07 p.m. 7:07 p.m.	Friday, February 11: Bemidji State at Minnesota North Dakota at Wisconsin Minnesota State at St. Cloud State Minnesota Duluth at Ohio State	6:07 p.m. 7:07 p.m. 7:07 p.m. 7:07 p.m.
Friday, October 22: * Minn. Whitecaps at Bemidji State (Exh.) 6:00 p.m. North Dakota at Minnesota State Ohio State at Wisconsin Minnesota at St. Cloud State * - at Eveleth, MN	7:07 p.m. 7:07 p.m. 7:07 p.m.	Sunday, December 5: Wisconsin at North Dakota	2:07 p.m.	Saturday, February 12: Minnesota State at St. Cloud State Bemidji State at Minnesota Minnesota Duluth at Ohio State	2:07 p.m. 4:07 p.m. 4:07 p.m.
Saturday, October 23: Connecticut at Minnesota Duluth North Dakota at Minnesota State Minn. Whitecaps at Bemidji State (Exh.) 4:07 p.m. Ohio State at Wisconsin Minnesota at St. Cloud State	3:07 p.m. 3:07 p.m. 4:07 p.m. 7:07 p.m. 7:07 p.m.	Friday, December 10: Wisconsin at St. Cloud State Ohio State at Minnesota North Dakota at Minnesota Duluth Bemidji State at Minnesota State	2:07 p.m. 6:07 p.m. 7:07 p.m. 7:07 p.m.	Sunday, February 13: North Dakota at Wisconsin	2:07 p.m.
Sunday, October 24: Connecticut at Minnesota Duluth	3:07 p.m.	Saturday, December 11: Wisconsin at St. Cloud State Ohio State at Minnesota Bemidji State at Minnesota State North Dakota at Minnesota Duluth	2:07 p.m. 2:07 p.m. 3:07 p.m. 7:07 p.m.	Friday, February 18: Ohio State at Bemidji State St. Cloud State at Minnesota Duluth Minnesota at North Dakota Wisconsin at Minnesota State	2:07 p.m. 7:07 p.m. 7:07 p.m. 7:07 p.m.
Friday, October 29: St. Cloud State at Bemidji State Minnesota State at Wisconsin Syracuse at Ohio State Minnesota at Minnesota Duluth	2:07 p.m. 2:07 p.m. 7:07 p.m. 7:07 p.m.	Thursday, December 30: Wayne State at Ohio State * Alberta vs North Dakota (Exh.) * - Bison Holiday Tourna.m.ent (Winnipeg, MB)	2:07 p.m. 5:00 p.m.	Saturday, February 19: Ohio State at Bemidji State Wisconsin at Minnesota State St. Cloud State at Minnesota Duluth Minnesota at North Dakota	2:07 p.m. 3:07 p.m. 7:07 p.m. 7:07 p.m.
Saturday, October 30: St. Cloud State at Bemidji State Minnesota State at Wisconsin Syracuse at Ohio State Minnesota at Minnesota Duluth	2:07 p.m. 2:07 p.m. 4:07 p.m. 7:07 p.m.	Friday, December 31: Wayne State at Ohio State * North Dakota at Manitoba (Exh.) * - Bison Holiday Tourna.m.ent (Winnipeg, MB)	2:07 p.m. 5:00 p.m.	Sunday, February 13: North Dakota at Wisconsin	2:07 p.m.
Friday, November 5:		Saturday, January 1: * Wisconsin vs Northeastern * Mercyhurst at St. Cloud State * - Easton Holiday Sho ase (St. Cloud, MN)	12:07 p.m. 3:07 p.m.	All times local	
		Sunday, January 2: * Mercyhurst vs Wisconsin * Northeastern at St. Cloud State * - Easton Holiday Sho ase (St. Cloud, MN)	12:07 p.m. 3:07 p.m.		

Bemidji State Women's Hockey

Desire, Dedication, Determination



WOMEN'S HOCKEY SCHEDULE

SEPTEMBER

24 Toronto Jr. Aeros (Exh.) Bemidji, Minn. 7:07 p.m.

OCTOBER

1 Wayne State Wayne, Mich. 7:00 p.m.
 2 Wayne State Wayne, Mich. 12:00 p.m.
 8 Wisconsin* Madison, Wis. 7:07 p.m.
 9 Wisconsin* Madison, Wis. 2:07 p.m.
 15 Mercyhurst Bemidji, Minn. 2:07 p.m.
 16 Mercyhurst Bemidji, Minn. 2:07 p.m.
 22 Minnesota White Caps Eveleth, Minn. 6:00 p.m.
 23 Minnesota White Caps Bemidji, Minn. 4:07 p.m.
 29 St. Cloud State* Bemidji, Minn. 2:07 p.m.
 30 St. Cloud State* Bemidji, Minn. 2:07 p.m.

NOVEMBER

5 Minnesota Duluth* Bemidji, Minn. 7:07 p.m.
 6 Minnesota Duluth* Bemidji, Minn. 6:07 p.m.
 12 North Dakota* Bemidji, Minn. 2:07 p.m.
 13 North Dakota* Bemidji, Minn. 2:07 p.m.
 26 at Ohio State* Columbus, Ohio 7:07 p.m. EDT
 27 at Ohio State* Columbus, Ohio 7:07 p.m. EDT

DECEMBER

3 Minnesota* Bemidji, Minn. 2:07 p.m.
 4 Minnesota* Bemidji, Minn. 2:07 p.m.
 10 at Minnesota State* Mankato, Minn. 7:07 p.m.
 11 at Minnesota State* Mankato, Minn. 3:07 p.m.

JANUARY

7 at St. Cloud State* St. Cloud, Minn. 2:07 p.m.
 8 at St. Cloud State* St. Cloud, Minn. 2:07 p.m.
 15 vs. North Dakota* Roseau, Minn. 7:07 p.m.
 16 at North Dakota* Grand Forks, N.D. 2:07 p.m.
 21 Minnesota State* Bemidji, Minn. 2:07 p.m.
 22 Minnesota State* Bemidji, Minn. 2:07 p.m.
 28 at Minnesota Duluth* Duluth, Minn. 7:07 p.m.
 29 at Minnesota Duluth* Duluth, Minn. 7:07 p.m.

FEBRUARY

4 Wisconsin Bemidji, Minn. 6:07 p.m.
 5 Wisconsin Bemidji, Minn. 4:07 p.m.
 11 vs. Minnesota Minneapolis, Minn. 6:07 p.m.
 12 vs. Minnesota Minneapolis, Minn. 4:07 p.m.
 18 Ohio State Bemidji, Minn. 2:07 p.m.
 19 Ohio State Bemidji, Minn. 2:07 p.m.
 25-27 WCHA Playoffs TBA TBA

MARCH

1-3 WCHA Final Face Off TBA TBA

* WESTERN COLLEGIATE HOCKEY ASSOCIATION GAME
 ALL TIMES LOCAL UNLESS SPECIFIED

