



## 2008-09 Quick Facts

### Bemidji State University

Location (Population): ..... Bemidji, Minn. (13,291)  
 Founded: ..... 1919  
 Enrollment: ..... 5,020  
 Conference: ..... Western Collegiate Hockey Association  
 WCHA Members: .....  
 Bemidji State; Minnesota; Minn. Duluth; Minn. State;  
 North Dakota; Ohio State; St. Cloud State; Wisconsin.  
 Affiliation: ..... NCAA Division I  
 Nickname: ..... Beavers  
 School Colors: ..... Green (PMS 3298) and White  
 Home Ice: ..... John S. Glas Fieldhouse  
 Ice size (capacity): ..... 200 x 85 (2,358)  
 President: ..... Dr. Jon E. Quistgaard  
 Athletics Director: ..... Dr. Rick Goeb  
 Athletics Trainer: ..... Bill Crews  
 Women's Hockey Trainer: ..... Emily Tong  
 Athletics Trainer Phone: ..... (218) 755-2769  
 Equipment Manager: ..... Vance Balstad  
 Equipment Phone: ..... (218) 755-3292  
 Senior Woman Admin./Compliance: ..... Sarah Levesque  
 Ticket Manager: ..... Pam Papp  
 Ticket Phone: ..... (218) 755-2057  
 Athletics Secretary: ..... Debbie Slough  
 Athletics Phone: ..... (218) 755-2941  
 Athletics Fax: ..... (218) 755-3898

### Athletic Media Relations

Director: ..... Brad Folkestad (Bemidji State '01)  
 Office Phone: ..... (218) 755-4603  
 Cell Home: ..... (218) 371-1996  
 e-mail: ..... bfolkestad@bemidjistate.edu  
 Assistant Director: ..... Troy Berneking (U of M, Crookston '04)  
 Office Phone: ..... (218) 755-2763  
 Cell Phone: ..... (218) 370-2039  
 e-mail: ..... tberneking@bemidjistate.edu  
 Hockey Contact: ..... Cedrique Flemming (Kansas State '07)  
 Office Phone: ..... (218) 755-2763  
 Cell Phone: ..... (620) 450-7711  
 e-mail: ..... cflemming@bemidjistate.edu  
 Office Fax: ..... (218) 755-3898  
 Hockey Press Box: ..... (218) 755-3700  
 Web: ..... <http://www.bemidjistate.edu/athletics>  
 Mailing Address:  
 Bemidji State University, PE 203 (Box 29)  
 1500 Birchmont Drive NE  
 Bemidji, MN 56601

### Team Information

2007-08 Record: ..... 4-29-3  
 WCHA Record: ..... 1-25-2 (4 points; 8th)  
 Letterwinners Returning: ..... 12 (8f, 4d, 0g)  
 Letterwinners Lost: ..... 13 (7f, 3d, 3g)  
 Newcomers: ..... 11 (6f, 2d, 3g)

### Program History

First Year of Hockey: ..... 1998-99  
 Overall record: ..... 87-214-32 (.309)  
 WCHA record: ..... 51-158-23 (.269)  
 Years in postseason play: ..... 0  
 WCHA Tournament appearances: ..... 8  
 WCHA Championships: ..... none

### Coaching Staff

Head Coach: ..... Steve Sertich  
 Alma mater: ..... Colorado College '74  
 Hockey Phone: ..... (218) 755-4108  
 e-mail: ..... ssertich@bemidjistate.edu  
 Record at BSU: ..... 11-20-5  
 Career Record: ..... 11-20-5  
 Assistants:  
 Heather Farrell (Ohio State '04) ..... defensemen  
 Shane Veenker (Bemidji State '01) ..... defensemen, recruiting  
 Chris Kawano (Colorado College '07) ..... goaltenders

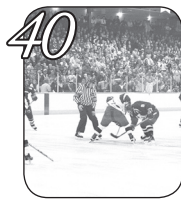

## Bemidji State Women's Hockey 2008-09 Media Guide

### 1-3/ Table of Contents

- 1 Table of Contents - BSU Hockey Quick Facts
- 2-3 2008-09 Season Outlook

### 4-6/BSU Coaching Staff & Support Staff

- 4 Head Coach Steve Sertich
- 5 Assistant Coaches Heather Farrell & Shane Veenker
- 6 Support Staff (Cedrique Flemming /Chris Kawano/Emily Tong /Ryan Lavanger)

### 7-15/2008-09 Bemidji State Beavers

- 7 Alphabetical / Numerical Rosters
- 8-11 Returning Student-Athlete Bios
- 12-14 Incoming Student-Athlete Bios
- 15 Pre-Season Line Chart and Roster Breakdowns

### 16-21/2008-09 Opponents

- 16-19 2008-09 Opponents
- 20 All-Time Series Records vs. Opponents
- 21 2008-09 Western Collegiate Hockey Association Composite Schedule

### 22-39/2007-08 Season in Review

- 22 A Look Back at 2007-08
- 23 2007-08 Schedule & Results
- 24 2007-08 Final Individual Statistics
- 25 2007-08 Player Game-by-Game Scoring / BSU's Record When...
- 26 2007-08 Player Game-by-Game Scoring / The Last Time...
- 27-36 2007-08 Game Recaps
- 37 Western Collegiate Hockey Association
- 38 Western Collegiate Hockey Association Final Standings & Awards
- 39 WCHA Players of the Week / Statistical Leaders

### 40-48/BSU History and Records

- 40 Individual Career Records
- 41 Individual Single-Game Records
- 42 Individual Single-Season Records
- 43 Individual Single-Season & Career Goaltending Records
- 44 Team Records
- 45 Team Year-by-Year Statistical Leaders
- 46 All-Time Results / Coaching History
- 47 Coaching History / All-Time Numerical Roster
- 48 John S. Glas Fieldhouse

### 49-56/This is Bemidji State University

- 49 Welcome to Bemidji
- 50 Bemidji State University
- 51 BSU Athletic Facilities
- 52 Beaver Pride
- 53 NCAA Rules Compliance
- 54 BSU Media Outlets
- 55 BSU Administration
- 56 BSU Athletics Directory

### Credits

The 2008-09 Bemidji State Women's Ice Hockey Media Guide is a production of the Bemidji State University Athletic Media Relations Department.

Executive Editor Cedrique Flemming, Graduate Assistant AMR Director  
 Assistant Editors Brad Folkestad, Director of Athletic Media Relations  
 Troy Berneking, Assistant AMR Director  
 Rose Jones, BSU Communications and Marketing  
 Studio Arts; Bemidji, Minn.

Cover Design Studio Arts; Bemidji, Minn.  
 Interior Design Cedrique Flemming, Graduate Assistant AMR Director  
 Inside Front Cover Cedrique Flemming, Graduate Assistant AMR Director  
 Brad Folkestad, Director of Athletic Media Relations

Photography John Swartz, BSU Photo Service  
 Printing Arrow Printing; Bemidji, Minn.

# BEMIDJI STATE Women's Hockey 2008-09

## 2008-09 OUTLOOK

The 2008-09 Bemidji State women's hockey team will have much to improve on from the 2007-08 squad that went 4-29-3 overall and 1-25-2 in the Western Collegiate Hockey Association (WCHA). The team struggled to score goals and had a hard time hanging with the powerhouses. The 2006-07 team made history by going 11-20-5 overall and 9-15-4 in WCHA action, garnering a school-record 22 points and finishing sixth in the conference. The newest crop of Beavers will be looking to attain that same luster generated by the 2006-07 team, but it won't be easy competing in the WCHA, which consistently has four or five teams ranked in the top 10 in the country.

"Our goal is simple - we want to get a point every weekend," assistant coach **Shane Veenker** said. "It's a big accomplishment if you can get a point every weekend in this league because it's such a challenging conference. If we can get a point every weekend this season, then that will help us take this program where it needs to go."

Bemidji State will be considerably younger than years' past with the departure of 14 players from last year's team. BSU lost five graduating seniors, two juniors, four sophomores and three freshmen. Leaving with these players will be 18 of the team's 38 goals (47 percent) and 36 of the team's 55 total points (65 percent).

One of the departing players is Tara Hiscock, who ended her career 10th on the all-time points list at BSU with 56 career points (31 goals, 25 assists).

Although Bemidji State lost a large portion of its scoring, the biggest loss will be felt between the pipes. After four of the most historic years in school history, the Beavers were forced to say goodbye to Emily Brookshaw, who will go down as one of the greatest goaltenders to ever play the game. Brookshaw left BSU with multiple career records, including games played (110), minutes played (6075:02), shutouts (6), longest shutout sequence (120:13), lowest goals against average (2.98), highest save percentage (.911), and saves (3,075).

Brookshaw ended her illustrious career in the top five in the conference in three categories. She was second in the WCHA in minutes played, fourth in conference history in saves, and fifth all-time in minutes played.

She was also recognized as a finalist for the Patty Kazmeier award and earned a spot on the All-WCHA Third Team last season.

Many players exit from last season, but BSU has added 11 freshmen who have the potential to make up for those losses. Incoming players, by position, are six forwards, two defenders and three new goaltenders.

Bemidji State returns 12 letterwinners from 2007-08, which includes a two-year captain and the top two leading scorers. Senior defender **Brooke Collins** will wear the "C" this season for the second year, and her experience will be a necessity in teaching a young squad how to play at the Division I level. Also returning will be the top two scorers from last year in sophomore forwards **Erin Cody** (4 goals - 6 assists = 10 points last year) and **Annie Bauerfeld** (5-5=10).

"We have a young team and we want to build good habits within the team," assistant coach **Heather Farrell** said. "We are trying to create a sense of pride, passion and purpose to the program one step at a time. We want to create a culture here that's well-respected and that will allow us as a team to be leaders on campus."

One thing the Beavers will have in the upcoming season that they haven't had much of in years' past is consistency within the coaching staff. Coach **Steve Sertich** enters his third year at the helm, and his two assistants, Veenker and Farrell, are both entering their second seasons with the program. Together this group has brought in a plethora of talented young players that want to work and know what it will take to excel at this level.

"One of the strengths of this year's team is that we're young," Farrell said. "That is not a strength in a lot of programs, but our girls are impressionable. They're willing to work hard and learn, which is what it will take this year to maybe climb over a team or two in the league."

Creating an atmosphere of winning and breeding players with championship pedigree will be no easy task, but the coaching staff believes they have brought in the right combination of hockey players who, combined with the experience and abilities of the returning players, can continue building a foundation for present and future success at Bemidji State.

"It comes down to championship habits. We have to do the little things to make ourselves better. We have to pay attention to details because details are important," Veenker said. "We made a lot of changes coming off last year, but changes are exciting because a lot of these young players are going to get an opportunity to play right away, and it will be exciting to see what they will be able to do."

"One of our biggest goals for this year is to take a step forward. Taking one or two steps in this league will make for a great season for us. I think we're building something special here in Northern Minnesota that this community and this campus can be proud of."

### Forwards

As was the case going into last season, the biggest need for the Beavers this season is offense. Although BSU returns its top two scorers from last season, the team loses 65 percent of its total offense and 47 percent of its goal scoring. Also to note, BSU was last in the conference in goals scored with only 38 markers on the year.

BSU loses one of the greatest scorers in school history in Tara Hiscock. Hiscock ended her career with 31 goals and 25 assists for 56 points, tying her for 10th on the all-time points list in BSU history. She had a knack for finding the back of the net, and her production and leadership skills will be sorely missed this season. The three-time captain was third on the team in scoring her senior year, netting three goals and five assists for eight points. Other key losses are Julie Rising, Lisa Kissick, Jessica Pullar, Jaime LeDuc and Keeta Koalska.

Bemidji State returns eight forwards: one senior, two juniors and five sophomores. The Beavers top returning scorers are sophomores **Erin Cody** and **Annie Bauerfeld**. Both showed the ability to put the puck in the back of the net in just their first year of collegiate action, and the tandem will need to continue their progression and mature in order for the Beavers to succeed this season.

Cody (4-6=10) and Bauerfeld (5-5=10) will be looked upon to provide leadership for the freshman goal scorers on a team that is returning only six combined juniors and seniors. Bemidji State will be looking for these two players to be the spark plug on the offensive end and amass goals early and often.

They each earned a WCHA Rookie of the Week honor during their first year donning the green and white, which is no easy task, according to Veenker.

"Being named WCHA Rookie of the Week is a great reward because if you can do that in this league, it's an accomplishment," Veenker said. "Cody and Bauerfeld will be expected to improve on their performance from last year and add to it while leading our offense. It won't be easy, but those two will have to carry the mail for us up front."

Bemidji State scored a school-record four short-handed goals last season, but overall the special teams weren't exactly special. The Beavers were only 8-for-152 (5.3 percent) on the power play, and 149-for-186 (80.1 percent) on the penalty kill. These are numbers the young Beavers will look to improve upon going forward.

Senior **Monica Rawlings**, juniors **Franny Dorr** and **Nicole Rawlings**, and sophomores **Eva Schwaerzler**, **Erin Johnson** and **Carissa Ketcher** all return for BSU, and they will be looked upon to combine with Cody and Bauerfeld to bolster an offense that will be looking to score many goals this year.

Schwaerzler led the way for this group last season with two goals and three assists for five points. Dorr collected two goals and two assists for four points, and Johnson matched Dorr's four points with one goal and three assists. Monica recorded four assists last season, and Ketcher notched her first-career goal in the final home game of the season. Nicole recorded one assist last year.

BSU welcomes six freshman forwards in **Kaylee Keys**, **Emily Erickson**, **Erin Babineau**, **Marlee Wheelhouse**, **Hayley Williams** and **Lauren Williams**.

"We want to see this talented group of girls get better every shift, that's all we can expect," Veenker said. "There will be some growing pains, some tough lessons, but it will be our job to keep them going forward. There will be some tough shifts, some tough nights, but they are tough players who can handle adversity and they will learn from this season and get better for us."

### Defensemen

The back line for BSU will be the strong point of the team this season. Bemidji State's defense returns four players from a year ago who all played quality minutes and will look to show improvement.

The most valuable defenseman lost from a year ago would be Haley Balcom. Balcom was on the first defensive pairing all season, and was one of the biggest stalworths from a BSU squad that allowed 115 goals. The opposition scored 37 power-play goals and four short-handed goals against the Beavers.

Balcom scored one goal and three assists for four points. Wendy Bergh and Casey Irving are the only two other defensemen who will not be returning this year.



# Women's Hockey 2008-09 **BEMIDJI STATE**

## 2008-09 OUTLOOK

Senior **Brooke Collins** (2-1=3) is the most experienced player returning to this year's squad, and for that she has been named the lone captain. This will be her second season donning the "C". Collins has played in every game during her career, and her consecutive-games-played streak now sits at 108. Farrell said Collins will be counted on to lead the defense, which is where the offensive attack will start from.

"Overall on the d-line we're going to be strong," Farrell said. "We have some good veteran defensemen coming back and Brooke will be leading the charge on the blue line.

"We start our offense from the goalie out and hopefully we get good first passes and get the puck out and we can transition quickly into the offense. It's nice that we have our captain back on defense to quarterback our offense."

Assisting Collins on defense will be three veterans in juniors **Jackie Robertson** and **Ashley Leopold** and sophomore **Lexy Parenteau**. These three players accounted for three goals and 10 assists for 13 points. Leopold led BSU in assists last season with six.

"Jackie's a warrior in games, and hopefully this will be Ashley's year to step up and contribute a lot as well," Farrell said. "We expect to be very strong on defense this season."

BSU welcomes two new members on the back line in **Montana Vichorek** and **Brittany DeBoer**. Farrell said she expects these two to jump right in and contribute early and often.

"Our freshmen coming in will have a big role to play in trying to figure out how to stop the offenses from the WCHA that they will be facing this season."

### Goaltending

The biggest unknown for Bemidji State this season will be in between the pipes. After losing the greatest goaltender in school history last season and the other two goalies on the roster, the Beavers will bring in three freshmen who will all try and collectively fill the void left by Emily Brookshaw.

Brookshaw set virtually every school record during her stellar four-year career at BSU, and whoever gets playing time this season will have to try and live up to those lofty expectations.

"Those will be some huge shoes to fill," Veenker said. "The bar has been set here at Bemidji State for goaltenders. We've been fortunate for a lot of years to have quality goaltenders, and we had one of the all-time greats graduate last season."

Also leaving the BSU program were Jessica Ptachick and Jennifer Bauer.

The three freshmen goaltenders who will fight for playing time will be **Alana McElhinney**, **Eri Kiribuchi** and **Zuzana Tomcikova**.

Not much is known about these players except they all have quality experience playing at a high level, and they all have what it takes to compete at the Division I level.

"It's a huge unknown back there, but Alana has been really impressive in fall camp," Veenker said. "For a 17-year old, we're expecting a lot from her. She expects a lot more out of herself than we do, and we knew right away that we found the right player for our program.

"The other two are unknowns. They're European kids

who've played for their national teams. All three have an opportunity to play and it will be exciting to see which ones step up and take the biggest strides this year."

### The Schedule

The Beavers open the exhibition season Sept. 26 against the University of Manitoba. This will be the third-straight year Bemidji State opens with the Bison.

New to the schedule this year is an exhibition game Sept. 27 against Team USA. The national team has planned games with most members of the WCHA in conjunction with its training for the upcoming Olympics, and BSU will play one of those games at the home ice arena, John Glas Fieldhouse.

The tenth season of BSU hockey begins Oct. 3-4, with a road series against Wayne State (Mich.) University, followed by the first home series of the season Oct. 10-11 against Northeastern University.

After the two non-conference opponents comes many consecutive weeks of conference play, and BSU will again have one of the toughest schedules in the country.

Oct. 17-18 will feature a home series with the University of Wisconsin, followed by two consecutive road trips to Ohio State University (Oct. 24-25) and Minnesota State University (Oct. 31-Nov. 1). Following that will be a home series with the University of Minnesota (Nov. 14-15) and a road series with St. Cloud State University (Nov. 21-22).

Moving into December brings the first meeting with the defending WCHA regular season, tournament and national champion University of Minnesota Duluth Bulldogs (Dec. 5-6).

After the road trip to Duluth, Minn., comes a home set with the University of North Dakota (Dec. 12-13) before the Beavers take off for the Christmas holidays.

Next on tap for BSU will be a road non-conference series with Robert Morris University (Jan. 2-3), followed by a home WCHA weekend against Minnesota State (Jan. 9-10).

The Beavers will bounce back and forth between hitting the road and staying at home from the Dec. 5-6 road matchup with the Bulldogs all the way until the two teams meet up again Feb. 6-7 in Bemidji.

BSU hits the road Jan. 16-17 in Minnesota, and comes back home for Alumni Weekend Jan. 23-24 against Ohio State.

The Beavers go back on the road to North Dakota (Jan. 30-31) before staying home for consecutive weekends against UMD (Feb. 6-7) and St. Cloud State (Feb. 13-14).

The final series of the season will be Feb. 20-21 against Wisconsin, and after that comes the WCHA Playoffs, the NCAA Regionals and the NCAA Frozen Four, which will be held in Boston, Mass., this season.

## 2008-09 Schedule

### September 2008

- 26 **Manitoba (Exh.)**..... 5:07 p.m.
- 27 **Team USA (Exh.)** ..... 3:07 p.m.

### October 2008

- 3 Wayne State ..... 7:00 p.m.
- 4 Wayne State ..... 2:00 p.m.
- 10 **Northeastern** ..... 7:07 p.m.
- 11 **Northeastern** ..... 3:07 p.m.
- 17 **Wisconsin** ..... 7:07 p.m.
- 18 **Wisconsin\*** ..... 6:07 p.m.
- 24 **Ohio State** ..... 6:07 p.m.
- 25 **Ohio State** ..... 12:07 p.m.
- 31 **Minnesota State** ..... 7:07 p.m.

### November 2008

- 1 **Minnesota State** ..... 3:07 p.m.
- 14 **Minnesota** ..... 7:07 p.m.
- 15 **Minnesota** ..... 2:07 p.m.
- 21 **St. Cloud State** ..... 2:07 p.m.
- 22 **St. Cloud State** ..... 2:07 p.m.

### December 2008

- 5 **Minnesota Duluth** ..... 7:07 p.m.
- 6 **Minnesota Duluth** ..... 7:07 p.m.
- 12 **North Dakota** ..... 7:07 p.m.
- 13 **North Dakota** ..... 2:07 p.m.

### January 2009

- 2 Robert Morris ..... 6:30 p.m.
- 3 Robert Morris ..... 1:00 p.m.
- 9 **Minnesota State** ..... 7:07 p.m.
- 10 **Minnesota State** ..... 2:07 p.m.
- 16 **Minnesota** ..... 6:07 p.m.
- 17 **Minnesota** ..... 4:07 p.m.
- 23 **Ohio State** ..... 2:07 p.m.
- 24 **Ohio State** ..... 2:07 p.m.
- 30 **North Dakota** ..... 2:07 p.m.
- 31 **North Dakota** ..... 2:07 p.m.

### February 2009

- 6 **Minnesota Duluth** ..... 2:07 p.m.
- 7 **Minnesota Duluth** ..... 2:07 p.m.
- 13 **St. Cloud State** ..... 7:07 p.m.
- 14 **St. Cloud State** ..... 2:07 p.m.
- 20 **Wisconsin** ..... 2:07 p.m.
- 21 **Wisconsin** ..... 2:07 p.m.

### February 27-March 22, 2009

- WCHA Playoffs ..... TBA
- NCAA Regionals ..... TBA
- ^ NCAA Frozen Four ..... TBA

○ Denotes WCHA Game  
 ^ Boston, Mass.  
 All Times are Central Standard Time  
 Home Games in Bold  
 \* Hall of Fame game in Eveleth, Minn.

## HEAD COACH

### Sertich File

Home town:..... Virginia, Minn.  
 High School: ..... Virginia High School  
 Alma Mater:..... Colorado College

### Honors and Awards

#### Coach...

1999 Section 3AA Boys' Coach of the Year  
 2002 Section 2AA Boys' Coach of the Year  
 2003 Section 2AA Boys' Coach of the Year  
 2003 Class AA Boys' Coach of the Year  
 2004 Section 2AA Girls' Coach of the Year

### Coaching History

Year	School	Position
1993-03	Roseville Area HS	Head Coach Boys
2003-06	Roseville Area HS	Head Coach Girls
2006-p	Bemidji State Univ.	Head Coach

## Steve Sertich

Colorado College '74  
 Third year at Bemidji State



Steve Sertich enters his third season at Bemidji State. In his first season Sertich led the Beavers to an 11-20-5 overall record and a 9-15-4 record in Western Collegiate Hockey Association (WCHA) play, good for a sixth-place finish. The 22 points he garnered during that first year was the most points Bemidji State has earned in conference play in its nine-year Division I era. He also led the Beavers to its second win over the University of Minnesota in school history with a 2-0 shutout that was televised on Fox Sports Net North. Bemidji State compiled a six-game unbeaten streak, the longest unbeaten streak for the Beavers since the 2001-02 season.

Last year, coach Sertich compiled a 4-29-3 record and a 1-25-2 mark in the WCHA. The team recorded another shutout over a powerhouse, when the Beavers tied the then No. 2-ranked University of Wisconsin Badgers. This was the highest-ranked opponent to ever be shut out by a BSU squad.

During summer 2008, Sertich served as an assistant coach for the U.S. Women's

Under-22 Select team that played in the annual three-game Women's Under-22 Series with Canada, which took place from Aug. 20-23. The American squad finished with a 0-1-1-1 (W-OTW-OTL-L) record.

Sertich came to Bemidji State University after spending 13 years as the head varsity coach at Roseville Area High School. He coached the Roseville boys' team from 1993-2003, leading it to a 156-71-11 record and two Minnesota State tournament appearances. Under Sertich's guidance, Roseville finished third in the 2002 tournament and second in 2003. He led Roseville to Suburban East Conference Championships in 2002 and 2003. Sertich earned four Coach of the Year honors, as he was named Section 3AA boys' Coach of the Year in 1999, Section 2AA Boys' Coach of the Year in both 2002 and 2003, and Class AA Coach of the Year in 2003.

In 2003, Sertich moved to head coach of the Roseville girls' varsity team and in three seasons led the program to a record of 62-21-2. The Roseville girls finished fourth in the 2006 state tournament and captured Suburban East Conference titles in both '04 and '05. Sertich was named the 2004 Section 2AA Girls' Coach of the Year. Sertich began his coaching career in 1976 as the head boys' varsity coach at Northfield (Minn.) High School, and over the next 20 years he would hold a variety of head and assistant coaching positions at the high school, college and national levels.

After one year at Northfield, he moved on to Virginia (Minn.) High School as head boys' varsity hockey coach for one year, was an assistant with Team Midwest in the U.S. National Development Program at the 1979 Olympic Sports Festival, spent one year as an assistant at Colorado College in 1982-83, and served three years as an assistant coach at Palmer (Colo.) High School from 1983-86.

He returned back to Minnesota in 1987 as the assistant boys' varsity coach at Blaine (Minn.) High School and later served as an assistant at Richfield (Minn.) High School. In 1997, he was an assistant for Team Minnkota with the U.S. Development Program Select 17 program.

Sertich also has extensive camp coaching experience, starting as the director and head coach of the Minnesota Hockey Satellite Training Program in Roseville from 1995-2003. In addition, he has been the director of the Roseville Summer Hockey School since 2000 and the director and head coach of the Roseville Hockey Satellite Training Program since 2003.

Sertich began his playing career with the Colorado College Tigers in 1970 and assembled a standout four-year career, during which he played 125 games and scored 75-87=162 points. He had 28-25=53 points as a junior in 1972-73 and 25-36=61 points as a senior in 1973-74.

Sertich was a member of the U.S. National Team from 1973-75, and played on a team which trained in Bemidji. He was also a member of the 1976 U.S. Olympic team, which finished fifth at the Innsbruck, Austria games. The U.S. team recorded wins over Finland and Poland en route to a 2-3 finish in Group A.

He also played two years in the German Professional League, spending the 1974-75 season as captain for Fussen and two seasons from 1978-80 playing for Nurnburg.

In May 2007, Sertich became the Vice President of Board of Directors for the U.S. Hockey Hall of Fame Museum located in Eveleth, Minn. Some of his responsibilities as Vice President of Board of Directors includes making decisions on marketing and purchasing endeavors, along with planning and making decisions for specific operations taking place throughout the year. Currently, Sertich is working on organizing the U.S. Hockey Hall of Fame Museum game which will be held in Eveleth. The first Hall of Fame game will take place Oct. 18 of this season, when the Beavers face the University of Wisconsin at the Hippodrome.

Sertich is a 1974 graduate of Colorado College with a bachelor's degree in elementary education and humanities. He received a master's degree in elementary education from Minnesota State in 1999.

Sertich's son, Marty Sertich, played for Colorado College from 2002-06 and scored 61-121=181 points during a stellar four-year career. He won the 2005 Hobey Baker Memorial Award, given to the most outstanding player in college hockey, and was a finalist for the award in 2006. He was First-Team All WCHA and WCHA Player of the Year in 2005 and was a second team All-WCHA selection in 2006. Marty is currently in the National Hockey League, playing in the Colorado Avalanche organization.



## ASSISTANT COACHES

### Heather Farrell

Ohio State University '04  
Second Year at Bemidji State



Farrell spent the past summer working in camps and clinics across the country. She worked at the Shal- loo Skills clinic in Arizona, the Breakaway Camp in Colorado, the Hamilton Camp in New York and the Quick Skills clinic in Minnesota.

Farrell comes to BSU after spending the 2006-07 season as the women's hockey interim head coach at Bowdoin College where she led the Polar Bears to a 17-7-2 (.692) overall record and an 11-3-2 (.750) mark in the NESCAC. She also led her team to the conference semifinals, losing to Amherst 2-3 in overtime. Prior to her stint as the interim head coach, Farrell was an assistant coach at Bowdoin for two seasons, where she helped lead the Polar Bears to an overall record of 54-21-4 (.709) and a 38-7-3

(.823) mark in NESCAC competition. In 2004-05, her first season with the Polar Bears, the team went 20-5-1 and 15-1-0 in conference play.

In addition to women's ice hockey interim head coaching duties, Farrell was responsible for organizing all recruiting efforts, was the assistant strength and conditioning coach and was the women's golf head coach during the 2006 season.

During the 2005 year, Farrell oversaw events/game management at Bowdoin Col- lege where she gained the opportunity to be the NCAA Field Hockey Tournament Liaison in fall 2005.

Farrell also has extensive experience in coaching camps and clinics. She has been the assistant director of the Bowdoin Hockey Overnight Camp, the Director of the fall and spring Bowdoin Hockey Clinic, along with working numerous ice hockey camps and clinics over the past five years. She has worked camps at Ohio State University and the University of Connecticut, along with working the Moe Tar- rant's Cutting Edge Showcase, the Chicago Showcase and the USA Hockey New England Development Camp.

Farrell began her coaching venture in winter 2003 when she instructed mite level players in the fundamentals of hockey.

Farrell is a 2004 graduate of Ohio State University with a bachelor of science degree in education, a major in sport and leisure studies and a concentration in sport per- formance and coaching.

Farrell works with BSU's defensemen and runs the strength and conditioning pro- gram for BSU's women's ice hockey program. She also serves as the travel coordina- tor and academic advisor.

#### The Farrell File

Home town:..... Perth, Ontario, Canada.  
Alma mater:..... Ohio State '04

#### Coaching Profile

Year	School	Position
2004-06	Bowdoin College	assistant coach
2006-07	Bowdoin College	interim head coach
2007-p	Bemidji State University	assistant coach

### Shane Veenker

Bemidji State '01  
Second Year at Bemidji State



Shane Veenker was elevated to assistant women's ice hockey coach and recruiting coordinator after serving as the interim head softball coach and assistant women's ice hockey coach during winter and spring 2007. Veenker's main responsibilities at Bemidji State are recruiting and assisting with the defensemen during practice sessions. He also works closely with the local community to promote BSU women's hockey, and he helps with daily and game-day operations.

Veenker has worked for the last four years as an instructor/coach at the Minnesota Hockey Advanced 15 Festival. He was also the general manager of the Minnesota Hockey National Development Camp tryouts from 2002-06.

Other experience includes a year as an instructor/coach at the Pacific Steelers Show- case and seven years (2000-06) serving on the Board of Directors for the Minnesota Selects Festival.

While serving as interim assistant hockey coach, Veenker's duties included recruiting, along with helping out with practices and game day operations.

Veenker was the head coach for the Bemidji girls 12U A team from 1999-06, the head coach for the AAA Minnesota Junior Lady Beavers (1999-2006), and is currently the advanced 15 girls instructor (2005-present). In 2002, Veenker became the Bagley- Fosston boys' varsity hockey coach and he retained that position for two seasons.

The Windom, Minn., native also spent time with the Bemidji High School girls hockey program. Veenker served as the assistant girl's varsity hockey coach and the junior varsity head coach from 2005-07. He was responsible for coaching the of- fensive forwards for the varsity program and also handled all the coaching duties for the junior varsity team.

Veenker also has extensive camp coaching experience, starting as the hockey camp instructor with the AA Hockey Camp in Fort Francis, Ontario, from 2001-06.

From 1989-93, Veenker served as a student manager/equipment manager for the Bemidji State men's ice hockey program under the supervision of BSU Hall of Fame coach R.H. "Bob" Peters. Veenker was a member of the 1993 Division II National Championship team at Bemidji State.

Veenker is a 1993 graduate of Bemidji State University with a bachelor's degree in sports studies and management with an emphasis in sports business and management and a minor in business administration. In 2001, Veenker earned a bachelor's degree in physical education with an emphasis in adapted physical education, also from BSU.

#### The Veenker File

Home town:..... Bemidji, Minn.  
Alma mater:..... Bemidji State '01

#### Coaching Profile

Year	School	Position
2004-06	Bemidji State University	volunteer assistant softball coach
2006-07	Bemidji State University	head softball coach
2007-p	Bemidji State University	assistant coach

# BEMIDJI STATE Women's Hockey 2008-09

## SUPPORT STAFF

### Chris Kawano

Graduate Assistant Volunteer Goalie Coach  
Colorado College '07  
Second year at Bemidji State



Chris Kawano enters his second year as the graduate assistant volunteer goalie coach for Bemidji State.

Kawano comes to BSU after graduating with his bachelor of science degree in sociology from Colorado College. He was a hockey school coach with Colorado College, and he also was a part of Scott Owen's goalie school. He served time as an instructor at Planet Hockey.

He played for Colorado College from 2003-07, Pikes Peak Miners Midget AAA in 2001-02 and the Dallas Stars Midget AAA in 2002-03. He was a two-time Rocky Mountain Division champion.

### Cedrique Flemming

Graduate Assistant Athletic Media Relations Director  
Kansas State University '07  
Second year at Bemidji State



Cedrique Flemming is in his second year as Graduate Assistant Athletic Media Relations Director at Bemidji State, serving as the women's hockey media relations contact. He is also the contact for soccer and softball.

A 2007 graduate of Kansas State University, Flemming earned a bachelor of science degree in journalism with a minor in business.

Before coming to BSU, Flemming spent time working for Sports Illustrated in New York City, N.Y., Scout.com and the Kansas State school newspaper, the K-State Collegian.

### Emily Tong

Graduate Assistant Athletic Trainer  
Michigan State University '08  
First year at Bemidji State



Emily Tong begins her first year with the BSU program as a graduate assistant athletic trainer. She comes from Michigan State University, where she spent four years earning a bachelor of science degree in athletic training.

Her main duties at Bemidji State will be to work as the athletic trainer for the women's hockey and soccer teams.

During her time at MSU, she worked with the football, men's soccer and track and field teams. She also spent time working at a local high school in East Lansing.

### Ryan Lavanger

Equipment Manager  
Bemidji State University '09  
Second year with Bemidji State



Ryan Lavanger enters his second season as the equipment manager for Bemidji State University. Lavanger is currently working on his undergraduate degree. He will graduate in spring 2009 with a bachelor of arts degree in sport management.

His duties with the team include sharpening skates, traveling with the team on road trips, ordering equipment for all players and organizing the locker room and equipment room. He also sets up the locker room prior to each game.

He previously worked with the BSU men's basketball team, and also participated on the track and field squad.



# Women's Hockey 2008-09

# BEMIDJI STATE

## 2008-09 BSU BEAVERS

### Alphabetical Roster

No.	Name	Pos	Ht	Yr	S/C	Birthday	Hometown (previous team)
11	Erin Babineau	F	5-4	Fr.	L	9-7-89	St. Paul, Minn. (Roseville Area HS)
9	Annie Bauerfeld	F	5-6	So.	R	1-4-89	Woodbury, Minn. (South St. Paul HS)
13	Erin Cody	F	5-7	So.	R	8-17-88	Roseville, Minn. (Roseville Area HS)
19	Brooke Collins (C)	D	5-5	Sr.	L	2-25-87	Pilot Mound, Manitoba, Canada (Shattuck St. Mary's)
20	Brittany DeBoer	D	5-11	Fr.	R	5-1-90	Spring Lake Park, Minn. (Spring Lake Park HS)
27	Franny Dorr	F	5-6	Jr.	R	11-30-87	Roseville, Minn. (Roseville Area High School)
10	Emily Erickson	F	5-8	Fr.	L	10-10-89	Coleraine, Minn. (Grand Rapids/Greenway HS)
8	Erin Johnson	F	5-6	So.	L	6-8-89	Farmington, Minn. (Farmington HS)
7	Carissa Ketcher	F	5-4	So.	L	12-9-88	Mound, Minn. (Eden Prairie HS)
6	Kaylee Keys	F	5-4	Fr.	R	3-13-90	St. Paul, Minn. (Cretin-Derham Hall HS)
35	Eri Kiribuchi	G	5-2	Fr.	L	11-22-88	Praha, Czech Republic (Toronto Rattlers)
24	Ashley Leopold	D	5-7	Jr.	R	4-1-87	Afton, Minn. (Stillwater Area HS)
31	Alana McElhinney	G	5-8	Fr.	L	11-30-90	Calgary, Alberta, Canada (Calgary Bruins)
12	Lexy Parenteau	D	5-7	So.	R	11-3-87	Franconia, Minn. (Chisago Lakes HS)
14	Monica Rawlings	F	5-8	Sr.	L	7-12-86	Maplewood, Minn. (Hill-Murray HS)
5	Nicole Rawlings	F	5-3	Jr.	L	1-2-88	Maplewood, Minn. (Hill-Murray HS)
2	Jackie Robertson	D	5-8	Jr.	R	1-5-88	Inver Grove Heights, Minn. (South St. Paul HS)
16	Eva Schwaerzler	F	5-3	So.	R	12-26-88	Dornbirn, Austria (Austrian National Team)
88	Zuzana Tomcikova	G	5-11	Fr.	L	4-23-88	Bratislava, Slovakia (Slovakian National Team)
25	Montana Vichorek	D	5-7	Fr.	R	7-24-90	Cloquet, Minn. (Cloquet HS)
15	Marlee Wheelhouse	F	5-1	Fr.	L	11-9-89	Crookston, Minn. (Crookston HS)
21	Hayley Williams	F	5-3	Fr.	R	6-3-90	Crete, Ill. (Chicago Mission)
22	Lauren Williams	F	5-2	Fr.	R	8-3-90	Eagan, Minn. (Eagan HS)

**HEAD COACH:** Steve Sertich (Colorado College '74) / 15-49-8 - 3rd year

**ASSISTANT COACHES:** Heather Farrell (Ohio State '04) - 2nd year / Shane Veenker (Bemidji State '01) - 2nd year

### Numerical Roster

No.	Name	Pos	Yr
2	Jackie Robertson	D	Jr.
5	Nicole Rawlings	F	Jr.
6	Kaylee Keys	F	Fr.
7	Carissa Ketcher	F	So.
8	Erin Johnson	F	So.
9	Annie Bauerfeld	F	So.
10	Emily Erickson	F	Fr.
11	Erin Babineau	F	Fr.
12	Lexy Parenteau	D	So.
13	Erin Cody	F	So.
14	Monica Rawlings	F	Sr.
15	Marlee Wheelhouse	F	Fr.
16	Eva Schwaerzler	F	So.
19	Brooke Collins (C)	D	Sr.
20	Brittany DeBoer	D	Fr.
21	Hayley Williams	F	Fr.
22	Lauren Williams	F	Fr.
23	Erin Johnson	F	So.
24	Ashley Leopold	D	Jr.
25	Montana Vichorek	D	Fr.
27	Franny Dorr	F	Jr.
31	Alana McElhinney	G	Fr.
35	Eri Kiribuchi	G	Fr.
88	Zuzana Tomcikova	G	Fr.

### Pronunciation Guide

Montana VICHOREK	Vi-chore-ik
Alana MCELHINNEY	Mac-il-hinney
Eva SCHWAERZLER	A-vu shwartzler
Eri KIRIBUCHI	Eerie Keer-uh-boo-chi
Lexy PARENTEAU	Poronto (like Toronto)
Zuzana TOMCIKOVA	Tom-chi-ko-va
Franny DORR	Door

### Geographical Breakdown

United States.....	18
Minnesota.....	17
Illinois.....	1
Canada.....	2
Calgary.....	1
Manitoba.....	1
Austria.....	1
Slovakia.....	1
Czech Republic.....	1

### Class Breakdown

Seniors.....	2
Juniors.....	4
Sophomores.....	6
Freshmen.....	11

### Position Breakdown

Forward.....	14
Defense.....	6
Goaltender.....	3

# BEMIDJI STATE Women's Hockey 2008-09

## RETURNING PLAYERS

### 19 Brooke Collins

D / 5-5 / Sr.  
Pilot Mound, Manitoba, Canada  
Shattuck St. Mary's



- Captain this season

2007-08 (Jr.):  
• Captain  
• WCHA Scholar Athlete  
• Academic All-WCHA  
Played in all 36 games on the top defensive pairing... has still not missed a game in her career...now has 108 career games played...scored two goals and recorded an assist for three points...scored both goals in a 2-2 tie at Niagara (11/9/07)...

moved into a tie for fourth in school history in goals by a defenseman with five...her 18 career assists put her in fourth place on the all-time defensive list...moved into fifth place in points scored by a defenseman in school history with 23.

2006-07 (So.):

- WCHA Scholar Athlete
- Academic All-WCHA

Has not missed a game in her two-year career...was the second-leading sophomore scorer (4 points)...scored a goal against Vermont to help lead BSU to a 3-3 tie (11/24/06).

2005-06 (Fr.):

- WCHA All Rookie Team

Only freshman to play in all 36 games...tied for fourth in scoring on the team with 16 points netting two goals and adding 14 helpers...had a four-point scoring streak Jan. 6 to Jan. 14...tied for sixth among defensemen in scoring in WCHA (14)...was eighth in scoring among freshmen and was the top point-producer among freshmen defensemen (14).

Prior to BSU: Collins played for Shattuck St. Mary's and she was part of a national championship team that finished 51-3-8...played in all 62 games for Shattuck and recorded 78 points which was good for fourth on the team...recorded 16 goals and was second on the team in assists with 62.

Personal: Brooke Mandell Collins...Born Feb. 25, 1987... Daughter of Tammis and Lisa Collins...Majoring in chemistry with an emphasis in biochemistry.

#### Career Stats

Year	G	G-A	Pts	+/-	PIM	PP	SH	GW
2005-06	36	2-14	16	-12	11-22	1	0	0
2006-07	36	1-3	4	+2	22-44	1	0	0
2007-08	36	2-1	3	-17	15-30	0	0	0
Career	108	5-18	23	-27	48-96	2	0	0

#### Career Stats vs WCHA

Year	G	G-A	Pts	+/-	PIM	PP	SH	GW
2005-06	28	2-12	14	-9	11-22	1	0	0
2006-07	28	0-3	3	-1	17-34	0	0	0
2007-08	28	0-0	0	-22	13-26	0	0	0
Career	84	2-15	17	-32	41-82	1	0	0

#### Career Highs:

Goals: 2, at Niagara (11/9/07); Assists: 2, vs. St. Cloud State (10/14/06); Points: 3, at North Dakota (12/11/05); SOG: 6 times; PIM: 4, seven times.

### 14 Monica Rawlings

F / 5-8 / Sr.  
Maplewood, Minn.  
Hill-Murray HS



2007-08 (Jr.):  
• WCHA Scholar Athlete  
• Academic All-WCHA  
Played in 32 games, scoring four assists and four points...Assisted on the game-tying goal against Niagara (11/9/07)...recorded assists against Ohio State twice, and once against Minnesota.

2006-07 (So.):

- WCHA Scholar Athlete
  - Academic All-WCHA
- Rawlings played in 35 games...had a career high

in goals (2) and points (3)...scored the first goal of a 4-2 win over St. Cloud State (10/14/06)...scored the first goal of a 2-1 victory over Niagara (10/27/06).

2005-06 (Fr.):

Appeared in 34 games during her freshman campaign...second most among freshmen...recorded one assist on the season against Ohio State (11/26/05).

Prior to BSU: Rawlings recorded 34 points her senior season at Hill-Murray...she was chosen to represent Team Minnesota and played in the senior classic game...she also was named to the All-Conference team her sophomore, junior and senior seasons...was captain of the hockey and cross country team at Hill-Murray.

Personal: Monica Jean Rawlings...Born July 12, 1986... Daughter of Scott and Tina Rawlings...Majoring in mass communications with an emphasis in public relations/marketing and journalism/new media.

#### Career Stats

Year	G	G-A	Pts	+/-	PIM	PP	SH	GW
2005-06	34	0-1	1	-7	6-12	0	0	0
2006-07	35	2-1	3	-6	5-10	0	0	0
2007-08	32	0-4	4	-9	10-20	0	0	0
Career	101	2-6	8	-22	21-42	0	0	0

#### Career Stats vs WCHA

Year	G	G-A	Pts	+/-	PIM	PP	SH	GW
2005-06	26	0-1	1	-6	3-6	0	0	0
2006-07	28	1-0	1	-2	3-6	0	0	0
2007-08	25	0-3	3	-8	7-14	0	0	0
Career	79	1-4	5	-16	13-26	0	0	0

#### Career Highs:

Goals: 1, twice; Assists: 1, six times; Points: 1, eight times; SOG: 3, three times; PIM: 7, six times.

### 5 Nicole Rawlings

F / 5-3 / Jr.  
Maplewood, Minn.  
Hill-Murray HS



2007-08 (So.):  
Got on the ice for 15 games, recording one assist for one point...lone assist came in a 4-1 loss to Minnesota (2/2/08).

2006-07 (Fr.):

Saw action in the second-most games of any freshman (32)...scored her first collegiate goal in a 6-4 victory over St. Cloud State University (10/13/06)...helped lead BSU to a 2-1 victory after recording an assist

against Niagara (10/27/06).

Prior to BSU: Rawlings played for Hill-Murray High School where she participated in hockey, track and cross country...she was a four-year letterwinner and a two-time all-conference player and a two-time all-conference honorable mention selection...all-state honorable mention, best newcomer award...she was also a captain and led the team in points...she was a three-time letterwinner in track and field and an all-conference performer...part of a team that was conference champions along with a third-place finish at state...she was also picked for the National Development Team in Lake Placid in 2006.

Personal: Nicole Christina Rawlings...Born Jan. 2, 1988... Daughter of Scott and Tina Rawlings...Majoring in community health.

#### Career Stats

Year	G	G-A	Pts	+/-	PIM	PP	SH	GW
2006-07	32	1-1	2	-10	9-29	0	0	0
2007-08	15	0-1	1	-3	3-6	0	0	0
Career	47	1-2	3	-13	12-35	0	0	0

#### Career Stats vs WCHA

Year	G	G-A	Pts	+/-	PIM	PP	SH	GW
2006-07	25	1-0	1	-7	9-29	0	0	0
2007-08	13	0-1	1	-4	2-4	0	0	0
Career	37	1-1	2	-11	11-33	0	0	0

#### Career Highs:

Goals: 1, at St. Cloud State (10/13/06); Assists: 1, twice; Points: 1, three times; SOG: 1, 4 times; PIM: 15 at Minnesota Duluth (10/21/06).



## RETURNING PLAYERS

### 24 Ashley Leopold

D / 5-7 / Jr.  
Afton, Minn.  
Stillwater Area HS

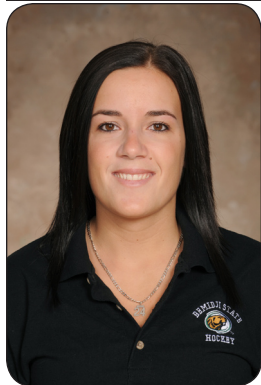

2007-08 (So.): Leopold played in all but two games, scoring one goal and collecting a team-high six assists for seven points...was the highest-scoring defenseman and was fifth on the team in scoring...scored the first goal of a 3-2 victory in BSU's first win of the season against Robert Morris (11/16/07)...recorded first-career two assist game in 6-3 loss to Ohio State (2/22/08).

2006-07 (Fr.): Played in all but one game after redshirting her first year at BSU...led all freshmen in scoring with five points...scored her first career goal in a 6-2 loss to Wisconsin (11/18/06)...scored in a 5-2 victory over Minnesota State (12/8/06).

2005-06:  
Took a redshirt for the Beavers.

Prior to BSU: Leopold tallied 32 points her senior season recording 10 goals and 22 assists...was a five-year letterwinner...received all-conference honors in 2003-04 and 2004-05 and also garnered all-state honors in 2004-05...was honored with the Hobey Baker award in 2004-05...Ashley is the cousin of Jordan Leopold who was part of the University of Minnesota National Championship Hockey Team...Leopold was also the Hobey Baker winner while at Minnesota...He is in his second year with the Colorado Avalanche and fifth year in the NHL.

Personal: Ashley Elizabeth Leopold...Born April 1, 1987... Daughter of Allen and Carolyn Leopold...Majoring in criminal justice.

#### Career Stats

Year	G	G-A	Pts	+/-	PIM	PP	SH	GW
2005-06	0	0-0	0	0	0-0	0	0	0
2006-07	35	2-3	5	-13	28-67	1	0	1
2007-08	34	1-6	7	-17	13-26	1	0	0
Career	69	3-9	12	-30	41-93	2	0	1

#### Career Stats vs WCHA

Year	G	G-A	Pts	+/-	PIM	PP	SH	GW
2005-06	0	0-0	0	0	0-0	0	0	0
2006-07	28	2-2	4	-9	22-44	1	0	1
2007-08	26	0-5	5	-15	9-18	0	0	0
Career	54	2-7	9	-24	31-62	1	0	1

#### Career Highs:

Goals: 1, three times; Assists: 2, vs. Ohio State (2/22/08); Points: 2, vs. Ohio State (2/22/08); SOG: 6 at Minnesota State (2/8/08); PIM: 15 vs. Maine (10/7/07).

### 2 Jackie Robertson

D / 5-8 / Jr.  
Inver Grove Heights, Minn.  
South St. Paul HS



2007-08 (So.): Robertson was a mainstay on defense, playing all 36 games...recorded both her first collegiate goal and assist for two points...scored her first goal in a 4-1 loss to Minnesota (2/2/08)...recorded her first career assist in a 6-3 loss to Ohio State (2/22/08).

2006-07 (Fr.): Appeared in the most games by a freshman (34)...she attempted 20

shots on the year and had a +/- of -11.

Prior to BSU: Robertson played at South St. Paul High School where she won three state titles and had an 86-game winning streak...she was an all-conference performer along with all-state and all-metro...was on the National Honor Society, on the honor roll and also received academic letters.

Personal: Jacqueline Lilly Robertson...Born Jan. 5, 1988... Daughter of Reid and Cindy Robertson...Majoring in physical education and health.

#### Career Stats

Year	G	G-A	Pts	+/-	PIM	PP	SH	GW
2006-07	34	0-0	0	-11	13-26	0	0	0
2007-08	36	1-1	2	-21	36-72	0	0	0
Career	70	1-1	2	-32	49-98	0	0	0

#### Career Stats vs WCHA

Year	G	G-A	Pts	+/-	PIM	PP	SH	GW
2006-07	28	0-0	0	-6	11-22	0	0	0
2007-08	28	1-1	2	-20	27-54	0	0	0
Career	56	2-2	2	-26	38-76	0	0	0

#### Career Highs:

Goals: 1, vs. Minnesota (2/2/08); Assists: 1, vs. Ohio State (2/22/08); Points: 1, twice; SOG: 4, at Minnesota (2/23/07); PIM: 6, four times.

### 27 Franny Dorr

F / 5-6 / Jr.  
Roseville, Minn.  
Roseville Area HS



2007-08 (So.):  
• WCHA Scholar Athlete  
• Academic All-WCHA  
Competed in all 36 games, playing defense for the first half and moving to center for the second half of the season...scored her first goal of the year in a 4-1 win over North Dakota (1/11/08)...notched the lone goal of a 5-1 loss to Minnesota Duluth (1/18/08)...

recorded assists against both Robert Morris (11/16/07) and Minnesota (2/1/08).

2006-07 (Fr.): Dorr participated in 29 contests, which was the second most by a freshman...she scored three goals...her first collegiate goal came in a 2-1 win over Niagara (10/27/06)...gave BSU a 1-1 tie with a goal against Ohio State (11/11/06)...named WCHA Rookie of the Week (11/14/06).

Prior to BSU: Dorr played under coach Sertich at Roseville Area High School...she was a four-year all-conference selection and All-State Honorable Mention...she was a two-year captain and was part of the 2005-06 section championship team that finished fourth in the state tournament...also was a state track participant...Dorr participated in soccer and track at Roseville High School...member of the National Honor Society and received academic letters three years.

Personal: Frances Marie Dorr...Born Nov. 30, 1987... Daughter of Greg and Karla Dorr...Majoring in biology.

#### Career Stats

Year	G	G-A	Pts	+/-	PIM	PP	SH	GW
2006-07	29	3-1	4	-17	5-10	2	0	1
2007-08	36	2-2	4	-18	7-14	0	0	0
Career	65	5-3	8	-35	12-24	2	0	1

#### Career Stats vs WCHA

Year	G	G-A	Pts	+/-	PIM	PP	SH	GW
2006-07	23	2-0	2	-10	3-6	1	0	0
2007-08	28	2-1	3	-18	3-6	0	0	0
Career	51	4-1	5	-28	6-12	1	0	0

#### Career Highs:

Goals: 1, five times; Assists: 1, three times; Points: 1, eight times; SOG: 4, vs. St. Cloud State (12/9/07); PIM: 2, five times.

# BEMIDJI STATE Women's Hockey 2008-09

## RETURNING PLAYERS

### 13 Erin Cody

F / 5-7 / So.  
Roseville, Minn.  
Roseville Area HS



2007-08 (Fr.): Tied for the team lead in both points (10) and assists (6)...scored four goals...recorded first career point with an assist against Minnesota State (11/10/08)...scored her first career goal in a 2-1 loss to Niagara (11/10/07)...scored in a 4-1 win over North Dakota (1/11/08)...had a goal and an assist against both Vermont (12/29/07) and Ohio State (2/22/08)...goal

against Vermont was both a short-handed goal and a game-winner.

Prior to BSU: Cody was a four-year all-conference performer at Roseville Area High School and was also a five-time letterwinner during her prep career...was part of a team that was Suburban East Conference Champions twice and section 2AA champs twice during her career...helped lead Roseville Area to a fourth-place finish in the Minnesota State Tournament in her junior and senior seasons...is a three-time all-state performer and was named Pioneer Press Player of the Year her senior season...was named her team's Most Valuable Player for four seasons and she was her team's scoring leader for five consecutive seasons.

Personal: Erin Hansen Cody...Born Aug. 17, 1988...Daughter of Mike and Janelle Cody...Majoring in psychology.

#### Career Stats

Year	G	G-A	Pts	+/-	PIM	PP	SH	GW
2007-08	35	4-6	10	-8	14-28	1	1	1
Career	35	4-6	10	-8	14-28	1	1	1

#### Career Stats vs WCHA

Year	G	G-A	Pts	+/-	PIM	PP	SH	GW
2007-08	28	2-5	7	-10	13-26	1	0	0
Career	28	2-5	7	-10	13-26	1	0	0

#### Career Highs:

Goals: 1, four times; Assists: 1, six times; Points: 2, twice; SOG: 4 at Minnesota (2/23/07); PIM: 4, three times.

### 9 Annie Bauerfeld

F / 5-6 / So.  
Woodbury, Minn.  
South St. Paul HS



2007-08 (Fr.): Played in all 36 games, and tied for the team lead in both goals (five) and points (10)...scored first career goal against Ohio State (11/3/07)...notched first collegiate point with an assist against the Buckeyes (11/2/07)...notched first-career two-goal game in a 4-1 win over North Dakota (1/11/08)...recorded first-career two-goal game with two power-play goals against Minnesota State

(2/9/08)...scored against Minnesota (2/1/08).

Prior to BSU: Bauerfeld was a 2005-06 all-conference team selection at South St. Paul High School...she was a member of the Minnesota State Tournament All-Tournament Team in 2005-06...was part of two class AA state championship teams while at South St. Paul.

Personal: Andrea Sue Bauerfeld...Born Jan. 4, 1989...Daughter of Warren and Sue Bauerfeld...Majoring in psychology.

#### Career Stats

Year	G	G-A	Pts	+/-	PIM	PP	SH	GW
2007-08	36	5-5	10	-7	10-31	2	0	0
Career	36	5-5	10	-7	10-31	2	0	0

#### Career Stats vs WCHA

Year	G	G-A	Pts	+/-	PIM	PP	SH	GW
2007-08	29	4-4	8	-9	8-27	2	0	0
Career	29	4-4	8	-9	8-27	2	0	0

#### Career Highs:

Goals: 2, at Minnesota State (2/9/08); Assists: 2, vs. North Dakota (1/11/08); Points: 2, twice; SOG: 5, twice; PIM: 4, three times.

### 16 Eva Schwaerzler

F / 5-3 / So.  
Dornbirn, Austria  
Austrian National Team



2007-08 (Fr.): Schwaerzler participated in all but two games and scored two goals and three assists for five points in her first year of action...scored her first career goal in just her second game, a game-tying goal against Minnesota State (10/6/07)...recorded assists in back-to-back games against Niagara (11/10/07) and Robert Morris (11/16/07)...scored a goal against Ohio State (11/2/07).

Prior to BSU: Eva played for the Austrian national team and competed in the world championships in North Korea...spent three years (2004-07) with the women's hockey team, DSC Oberthurgau, in Switzerland...the team took third place in the Swiss Women's Championship twice and took fourth place once...in three seasons she scored 73 goals and 38 assists for 111 points...in 2005-06, Eva scored 26 goals, which was the most goals scored in the league that year...also played on the boys hockey team in Dornbirn from 1998-04 where the team took first place three times in the Austrian championship...the team placed first in its region seven times.

Personal: Eva Haria Schwaerzler...Born Dec. 26, 1988...Daughter of Josef and Elke Schwaerzler...Majoring in physical education and health.

#### Career Stats

Year	G	G-A	Pts	+/-	PIM	PP	SH	GW
2007-08	34	2-3	5	-18	11-22	1	0	0
Career	34	2-3	5	-18	11-22	1	0	0

#### Career Stats vs WCHA

Year	G	G-A	Pts	+/-	PIM	PP	SH	GW
2007-08	27	2-1	3	-18	8-16	1	0	0
Career	27	2-1	3	-18	8-16	1	0	0

#### Career Highs:

Goals: 1, twice; Assists: 1, three times; Points: 1, five times; SOG: 5, vs. Vermont (12/29/07); PIM: 4, three times.



## RETURNING PLAYERS

### 8 Erin Johnson

F / 5-6 / So.  
Farmington, Minn.  
Farmington HS



2007-08 (Fr.): Johnson notched one goal and three assists for four points in 33 games... assisted on the game-winning goal in 3-2 win over Vermont for first career point (12/30/07)... scored first-collegiate goal against St. Cloud State (1/5/08)...recorded assists against both Minnesota Duluth (1/19/08) and Minnesota State (2/9/08).

Prior to BSU: Johnson was a three-time Minnesota all-conference performer and a five-time letterwinner during her prep career at Farmington High School...was a two-year captain and during her senior season she helped lead the Tigers to a section championship and a second-place finish in the Class A Minnesota State Tournament where she was named to the Class A All-Tournament Team...led the state in scoring with 98 points (58 goals and 40 assists) her senior season and was fourth in the state her junior season with 93 points (49 goals and 44 assists)...was named to the Pioneer Press All-State Team her junior and senior seasons and was a Ms. Hockey Top Ten Finalist her senior season...she was part of the Midwest Predators U19 Team from 2004-06...she garnered numerous awards such as Star Tribune Athlete of the Week, Pioneer Press Playmaker of the Week, and Kare 11 Athlete of the Week...she finished her career at Farmington with 148 goals and 143 assists good for 291 points in 165 games played... she also excelled in the classroom as she was named to the MGHCA Academic All-State team her senior season.

Personal: Erin Colleen Johnson...Born June 6, 1989... Daughter of Brian and Colleen Johnson...Majoring in physical education and health.

#### Career Stats

Year	G	G-A	Pts	+/-	PIM	PP	SH	GW
2007-08	34	1-3	4	-12	9-18	1	0	0
Career	34	1-3	4	-12	9-18	1	0	0

#### Career Stats vs WCHA

Year	G	G-A	Pts	+/-	PIM	PP	SH	GW
2007-08	27	1-2	3	-11	6-12	1	0	0
Career	27	1-2	3	-11	6-12	1	0	0

#### Career Highs:

Goals: 1, at St. Cloud State (1/5/08); Assists: 1, three times; Points: 1, four times; SOG: 4, twice; PIM: 4, three times.

### 7 Carissa Ketcher

F / 5-4 / So.  
Mound, Minn.  
Eden Prairie HS



2007-08 (Fr.): Ketcher played in 31 games and registered her first career goal in the final home game of the season - a 3-2 loss to Ohio State (2/23/08).

Prior to BSU: Ketcher was a five-time all-conference selection and a five-time letterwinner during her prep career...transferred to Eden Prairie High School from Mound Westonka for her senior season...during her senior year she helped lead Eden Prairie to a 26-1-0 record...named to the Cable 12 All-Tournament Team twice during her prep career...named Most Valuable Player three times along with being named the scoring champion twice during her campaign...compiled 78 goals and 54 assists for 132 points in her high school career...was a four-year letterwinner in soccer and a three-year letterwinner in softball...All-Conference Honorable Mention performer twice during her career...was part of DECA and was consistently on the "A" and "B" honor roll...dad (Todd) played college hockey for Minnesota State where he played one year with Bemidji State men's hockey coach Tom Serratore.

Personal: Carissa Lee Ketcher...Born Dec. 9, 1988... Daughter of Todd Ketcher and Laurie Cariveau... Majoring in criminal justice.

#### Career Stats

Year	G	G-A	Pts	+/-	PIM	PP	SH	GW
2007-08	31	1-0	1	-13	3-6	0	0	0
Career	31	1-0	1	-13	3-6	0	0	0

#### Career Stats vs WCHA

Year	G	G-A	Pts	+/-	PIM	PP	SH	GW
2007-08	25	1-0	1	-12	1-2	0	0	0
Career	25	1-0	1	-12	1-2	0	0	0

#### Career Highs:

Goals: 1, vs. Ohio State (2/23/08); Assists: 0; Points: 1, vs. Ohio State (2/23/08); SOG: 2, three times; PIM: 4, three times.

### 12 Lexy Parenteau

D / 5-7 / So.  
Franconia, Minn.  
Chisago Lakes HS



2007-08 (Fr.): Saw action in all but one game, scoring one goal and recording three assists for four points... was the second-highest scoring defenseman... scored her first-career goal against Ohio State (11/2/07)...recorded her first-career two-assist game against Ohio State (2/23/08).

2006-07: Redshirted for the Beavers.

Prior to BSU: Parenteau played for Chisago Lakes High School...played eight years of high school hockey...participated in the Minnesota state tournament in 2003 and participated in the National Tourny two years in a row... she was an all-conference and all-state honorable mention performer...uncle Bill played hockey at BSU while her uncle Mike and her dad Thomas played for the University of Minnesota.

Personal: Alexandra Kristine Parenteau...Born Nov. 3, 1987...Daughter of Thomas and Michelle Parenteau... Majoring in community health.

#### Career Stats

Year	G	G-A	Pts	+/-	PIM	PP	SH	GW
2006-07	0	0-0	0	0	0	0	0	0
2007-08	35	1-3	4	-9	10-20	0	0	0
Career	35	1-3	4	-9	10-20	0	0	0

#### Career Stats vs WCHA

Year	G	G-A	Pts	+/-	PIM	PP	SH	GW
2006-07	0	0-0	0	0	0	0	0	0
2007-08	27	1-2	3	-11	7-14	0	0	0
Career	27	1-2	3	-11	7-14	0	0	0

#### Career Highs:

Goals: 1, at Ohio State (11/2/07); Assists: 2, vs. Ohio State (2/23/08); Points: 2, vs. Ohio State (2/23/08); SOG: 2, twice; PIM: 4, twice.

## NEWCOMERS

### 6 Kaylee Keys

F / 5-4 / Fr.  
St. Paul, Minn.  
Cretin-Derham Hall HS



Quickly: Kaylee is a player that comes from a great hockey family. She will bring some of the same attributes that her sister (Erin Keys) had to Ohio State's program. Kaylee is a center ice player and great on faceoffs. She has a real high hockey IQ, great speed, and she really competes. She will bring a good work ethic to the program.

She knows what it takes to play at the D-I level.

Prior to BSU: Played in the Suburban East Conference for Cretin-Derham Hall High School...scored 24 goals and had 16 assists in 25 games senior year...was a team captain...named All-State Honorable Mention by the Associated Press and the St. Paul Pioneer Press three times...All-Conference all four years...Raiders made the state tournament freshman year, placed third senior year...section champs freshman and senior years...section semifinalists sophomore and junior years...career record was 74-33-8...recorded 80 goals, 68 assists and 148 points during high school career...led the team in scoring final three years...played for the Mission Ice Cats over the past two summers...also went to USA Hockey's National Development Camp in 2006 and '07...grandfather George played hockey for the University of Minnesota...father Jeff was an All-American hockey player for the University of St. Thomas...sister Erin played hockey for Ohio State...high school coaches were Steve Williams and Jeff Keys.

Personal: Kaylee Marie Keys...Born March 13, 1990... Daughter of Jeff and Paula Keys...Majoring in sports medicine.

### 10 Emily Erickson

F / 5-8 / Fr.  
Coleraine, Minn.  
Greenway HS



Quickly: Erickson brings some offensive excitement that is sorely needed for BSU. She will have the chance to jump right in and be an impact player right from the start. She's the type of player that will buy into a system, that'll work hard and that will be well-liked by her teammates. She's got a great quickness and acceleration that catches opponents by surprise. She's got a great feel for the game

as far as when to get open and when to move. She can beat players one-on-one in a way that is well-advanced compared to a lot of younger players. She's gifted in the fact that she makes people around her better, and that's a unique quality that she has.

Prior to BSU: Erickson was a Top-5 finalist for the Ms. Hockey Award, given annually to the top senior girls' high school hockey player in Minnesota...lettered for six years...played in the 2007 and '08 state hockey tournaments, finishing second her senior year...was awarded the Herb Brooks award during senior year...named to the 2008 AA state hockey all-tournament team, and was named to the Associated Press All-State first team...Erickson lettered once in track and field, four times in softball and six times in tennis during her high school career...was also a member of the National Honor Society and was on the Honor Roll.

Personal: Emily Faye Marie Erickson...Born Oct. 10, 1989...Daughter of Randy and Ginny Erickson...Majoring in secondary mathematics education and education administration.

### 15 Marlee Wheelhouse

F / 5-1 / Fr.  
Crookston, Minn.  
Crookston HS



Quickly: Marlee was arguably one of Northern Minnesota's premier forwards. She possesses the three qualities that are valued most at BSU. She is very skilled with a high hockey IQ, she is very tough to play against without taking penalties and finally she places team success before individual success. Marlee is an intelligent, fiercely competitive

### 11 Erin Babineau

F / 5-4 / Fr.  
St. Paul, Minn.  
Roseville Area HS



Quickly: Erin brings a real tenacity to the game. She is a tough little forward, a great fore-checker and good penalty-killer. She is one of those players that will compliment the other players well.

Prior to BSU: Babineau lettered for five years in both hockey and soccer...four-time all-conference player...garnered a pair of All-SEC accolades for her play on the pitch,

where she captained the Raiders and was voted their team MVP following the 2007 season...participated in track and field and cross country as a prep...attained all-state honors on the track and qualified for the state cross country meet in seventh grade attaining team MVP and all-conference honors along the way...member of the Roseville Area High School "A" Honor Roll...collected an academic letter during each of her final three years of high school and was a member of the National Honor Society...she has been accepted into, and will participate in the BSU Honors Program.

Personal: Erin Rose Babineau...Born Sept. 7, 1989...Daughter of Jeff and Julie Babineau...Major undecided.

hockey player who is a real student of the game. She is both highly successful on the ice and more importantly, very successful in the classroom.

Prior to BSU: Wheelhouse lettered all four years in hockey, softball and soccer...captain last three years in hockey...member of the all-conference teams all four years...team MVP freshman and senior years...left Crookston HS with the school record for goals, assists and points in a career...was an All-State Honorable Mention her sophomore and junior years...received numerous accolades during her junior season, beginning with being named Most Valuable Offensive Player on her team...earned a spot on the Associated Press Second Team, the Pioneer Press Second Team, the Coaches Association All-State Team, and the All-Tournament State Team...played with the Minnesota Jr. Whitecaps in summer and fall 2007.

Personal: Marlee Nora Wheelhouse...Born Nov. 9, 1989...Daughter of Scott and Gerri Wheelhouse...Major undecided.



## NEWCOMERS

### 20 Brittany DeBoer

D / 5-11 / Fr.  
Spring Lake Park, Minn.  
Spring Lake Park HS

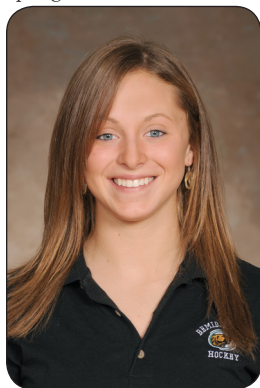

Quickly: Brittany comes from a good hockey family. She is a very good athlete and played a number of sports at Spring Lake Park. She is a tall, rangy defenseman who is a really good defensive-type defenseman. Brittany played well in high school and she is another one that, with her family background, knows what it's going to take to play at this level.

Prior to BSU: Played in the North Suburban Conference at Spring Lake Park High School...had a winning record (39-38-3) over final three years...All-Conference member...earned her team's own Hobey Baker Award...All-Conference Honorable Mention in softball...lettered all four years in hockey...lettered three years in both softball and tennis...member of the National Honor Society and the honor roll...earned an academic letter and was a member of the academic all-conference team...brother Addison plays hockey at Colorado College...cousin Sandy Nelson plays hockey at Ohio State...uncle Heath was drafted by the St. Louis Blues...high school coach was Tom Kullenkamp.

Personal: Brittany Ann DeBoer...Born May 1, 1990... Daughter of Brett and Kris DeBoer...Majoring in nursing.

### 21 Hayley Williams

F / 5-3 / Fr.  
Crete, Ill.  
Chicago Mission

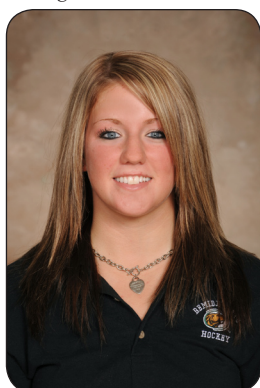

Quickly: Hayley Williams is an aggressive, tough forward. She comes from a top midget program in Chicago, and scored the winning goal in their championship game last spring. Haley brings both offensive skill and a competitive spirit.

Prior to BSU: Played hockey for the Chicago Mission U19 team... scored the game-winning goal in triple overtime in the U19 national cham-

pionship game in 2008.

Personal: Hayley Alexandra Williams...Born June 3, 1990... Daughter of Tom and Ricki Williams...Majoring in sport management and criminal justice.

### 22 Lauren Williams

F / 5-2 / Fr.  
Egan, Minn.  
Eagan HS



Quickly: Lauren is another player that comes from a good hockey family. She is another quick, competitive small forward who was the leading scorer on her Thoroughbreds team last year. She's going to bring some sorely needed offense to Bemidji State. She's another real intense, competitive player.

Prior to BSU: Played in the Lake Conference for

Eagan High School freshman and sophomore years...led team in scoring in 2005-06...lettered in hockey and track and field in high school...was named Rookie of the Year... Lake Conference Honorable Mention twice and was an All-State Honorable Mention...played for the Minnesota Thoroughbreds U-19 team and led team in goals scored in 2007-08...attended USA Hockey's National Development Camp in 2006...went to Hockey Night in Boston in 2006... father Brian played hockey for the University of North Dakota, and he was a member of Team USA in 1986 and '87...he also played for the Montreal Canadians in 1987 and played in Europe following his stint in the NHL... sister Alex is currently playing hockey for North Dakota... member of the honor roll and was named student of the month once...Thoroughbred coaches were Steve Weber, Marci Bydlon and Ivan Weiss.

Personal: Lauren Elizabeth Williams...Born Aug. 3, 1990... Daughter of Brian and Terryl Williams...Major undecided.

### 25 Montana Vichorek

D / 5-7 / Fr.  
Cloquet, Minn.  
Cloquet HS



Quickly: Montana possesses great poise, vision with the puck and has the ability to get the offense started by making heads-up plays in the defensive zone and also has an ability to jump up in the play. She comes from a traditionally strong and well-coached program at Cloquet High School which will allow her to make an immediate impact on the roster.

Prior to BSU: Vichorek was a four-year letterwinner in hockey, and was captain her senior year...named to the all-area first team junior and senior years...all-conference first team twice...all-state honorable mention junior year and all-state first team senior year...USA Hockey National Development Camp participant freshman and sophomore years...K-1 Sportswear Stars of the North All-State participant junior and senior years...team took second place in state in 2005 and placed third in state in '06...she lettered three years in volleyball, was named Rookie of the Year in 2005 and was a captain twice...was on the All-Conference First Team in track in 2006, '07 and '08, and lettered five years in track...made All-Conference in the 300-meter hurdles, the long jump and the triple jump...broke the school record in the triple jump...was on the All-State Academic Team.

Personal: Montana Rae Vichorek...Born July 24, 1990... Daughter of Mark and Bette Vichorek...Majoring in pre-pharmacy.

## NEWCOMERS

### 31 Alana McElhinney

G / 5-8 / Fr.  
Calgary, Alberta, Canada  
Calgary Bruins



Quickly: Alana is a great athlete and another top student-athlete. She comes from an excellent goalie family. She has great instincts and is very quick. She is going to challenge for the top spot this season and provide quality depth at the goaltending position.

Prior to BSU: Played three years in the Alberta Major Midget AAA Female Hockey League (AMMFHL)...in 2007, played for U-18 Team Alberta at Nationals...was a member of the 2007 Hokkeido-Alberta Sport Exchange, traveling to Japan...played for the Rocky Mountain Storm AAA 1989 team in summer 2006...played in the Czech Challenge Cup in Prague during summer 2006...played for the Southern Alberta 1990 AAA Selects team during summer 2005, which won the silver medal at the Lady Flames Summer Splash Tournament in Boston...also participated in three years of cross country, two years of badminton and one year of basketball...field hockey team won the Division I City Championship junior year...member of the school's swim team senior year...was on the honor roll three years...had the social studies and English awards for the highest average...has been accepted to BSU's Honor Society...father Bob played hockey at the University of Guelph...brother Curtis played four years of hockey at Colorado College and currently is a member of the National Hockey League's Calgary Flames...high school coaches were Becky McGee and Terry Larson.

Personal: Alana Susan McElhinney...Born Nov. 30, 1990.. Daughter of Bob and Shirley McElhinney...Major undecided.

### 35 Eri Kiribuchi

G / 5-2 / Fr.  
Praha, Czech Republic  
Toronto Rattlers

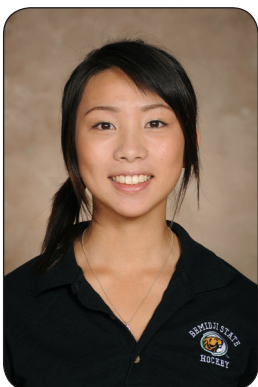

Quickly: Eri has been all over the place. She is a Japanese kid who grew up in the Czech Republic. She spent the last two years playing for the Toronto Rattlers, which is a quality program. She is an undersized player with great flexibility and great, championship habits.

Prior to BSU: Played for the Toronto Rattlers intermediate AA (Canada) team from 2006-08...team won the "Ignite the Ice 2006" Girls AAA hockey tournament championship...team won the Thanksgiving tournament in Rhode Island in 2006 and the '07 tournament in Pittsburgh...also won the tournament in Pardubice...invited to Japan Women's National Team Training Camp twice...nominated to the Czech select all-star team...named best goalie in the International Hockey tournament in Marianske Lazne in 2005, and the tournament in Plzen in 2004-05...named the Czech Rep. national women's league best goalie in 2005-06 and 2003-04...HC Kladno (Czech Republic) was the champion of the Challenge Cup Summer Tournament, which is the biggest international tournament in Europe...invited to Czech Women's National Team in 2003...played for HC Kobra Praha (Czech Republic) from 2000-02, and was named best goalie in '01 in the Christmas tournament in Vlasim...named best goalie in the Bohemia Crystal Cup in Beroun in 2002...Brother Yuto plays professional hockey in the Czech Republic.

Personal: Eri Kiribuchi...Born Nov. 22, 1988...Daughter of Kenji and Naoko Kiribuchi...Majoring in sport management.

### 88 Zuzana Tomcikova

G / 5-11 / Fr.  
Bratislava, Slovakia  
Slovakian National Team



Quickly: Zuzana was the top goaltender from Slovakia. She recently lead her team in the Pre-Olympic qualification tourney in Latvia. Slovakia advanced to the qualification tourney in November. Zuzana brings numerous international hockey experiences to BSU.

Prior to BSU: Played for the Slovakian National Team that won gold medal in the North Korea World Championships (Division II), and placed second in Latvia (Division I)...went to high school at Caronport High School in Canada...high school ladies team won the Regina League, Provincials and the Western Shield sophomore year...played for the boys tier II team in the south central minor hockey league...team got second in provincials...was named defensive player of the year.

Personal: Zuzana Tomcikova...Born April 23, 1988... Daughter of Pavel and Dana Tomcikova...Majoring in mass media.



# Women's Hockey 2008-09

# BEMIDJI STATE

## ROSTER BREAKDOWN

### Goaltender

31	Alana McElhinney	Fr.
35	Eri Kiribuchi	Fr.
88	Zuzana Tomcikova	Fr.

### Left Wing

5	Nicole Rawlings	Jr.
7	Carissa Ketcher	So.
13	Erin Cody	So.
16	Eva Schwaerzler	So.
11	Erin Babineau	Fr.

### Right Wing

8	Erin Johnson	So.
9	Annie Bauerfeld	So.
10	Emily Erickson	Fr.
15	Marlee Wheelhouse	Fr.
22	Lauren Williams	Fr.

### Center

14	Monica Rawlings	Sr.
27	Franny Dorr	Jr.
6	Kaylee Keys	Fr.
21	Hayley Williams	Fr.

### Left Defense

19	Brooke Collins (C)	Sr.
12	Lexy Parenteau	So.
25	Montana Vichorek	Fr.

### Right Defense

2	Jacqueline Robertson	Jr.
24	Ashley Leopold	Jr.
20	Brittany DeBoer	Fr.

\* Players listed by class not necessarily by lineup order

### Letterwinners Lost (13)

39	Haley Balcom	D	5-4	Sr.
30	Emily Brookshaw	G	5-9	Sr.
4	Tara Hiscock	F	5-9	Sr.
10	Jaime LeDuc	F	5-5	Sr.
21	Jessica Pullar	F	5-5	Sr.
16	Lisa Kissick	F	5-5	Jr.
8	Wendy Bergh	D	5-4	Jr.
6	Jessica Tyra	F	5-6	So.
33	Jessica Ptachick	G	5-9	So.
17	Kailee Jaeger	F	5-2	So.
29	Jennifer Bauer	G	5-5	Fr.
18	Julie Rising	F	5-6	Fr.
22	Keeta Koalska	F	5-6	Fr.

### Newcomers (11)

6	Kaylee Keys	F	5-3	Fr.
10	Emily Erickson	F	5-9	Fr.
11	Erin Babineau	F	5-4	Fr.
15	Marlee Wheelhouse	F	5-1	Fr.
20	Brittany DeBoer	D	5-11	Fr.
21	Hayley Williams	F	5-5	Fr.
22	Lauren Williams	F	5-3	Fr.
25	Montana Vichorek	D	5-7	Fr.
31	Alana McElhinney	G	5-7	Fr.
35	Eri Kiribuchi	G	5-2	Fr.
88	Zuzana Tomcikova	G	6-3	Fr.

### Players by Class (23)

Freshmen	Sophomores	Juniors	Seniors
Vichorek	Bauerfeld	Leopold	Collins
Wheelhouse	Cody	Dorr	Rawlings
Erickson	Johnson	Rawlings	
Babineau	Ketcher	Robertson	
DeBoer	Parenteau		
Williams	Schwaerzler		
Williams			
McElhinney			
Kiribuchi			
Tomcikova			
Keys			

# BEMIDJI STATE Women's Hockey 2008-09

## 2008-09 OPPONENTS

### Robert Morris Colonials

Away Jan. 2-3, 2009 // 6:30-1:00 p.m.



**Head Coach**  
Nate Handrahan  
Niagara '00



**Forward**  
Kristen Miles  
Sr. / 5-10

#### QUICK FACTS

Location: ..... Moon Township, Pa.  
Founded (Enrollment): ..... 1921 (5,100)  
Conference: ..... College Hockey America  
Affiliation: ..... NCAA Division I  
Nickname: ..... Colonials  
School Colors: ..... Blue and White with Red  
Home Ice / size (capacity):  
RMU Island Sport Center: ..... N/A  
President: ..... Gregory G. Dell'Omo, Ph.D.  
Athletic Director: ..... Craig Coleman, M.D.  
Hockey Trainer: ..... N/A  
Phone: ..... N/A  
Athletic Phone: ..... (412) 397-3295  
Athletic Fax: ..... N/A

#### SPORTS INFORMATION

Hockey SID: ..... Janette Schneider  
SID Phone: ..... (412) 397-5841  
SID e-mail: ..... sidga02@rmu.edu  
SID Fax: ..... (412) 397-5857  
Hockey Press Row: ..... (412) 397-4478  
Web site: ..... www.rmucolonials.com  
Mailing Address:  
Joe Walton Stadium  
6001 University Boulevard  
Moon Township, Pa. 15108

#### PROGRAM HISTORY

First year of hockey: ..... 2005-06  
Overall record: ..... 28-68-5  
Years in postseason play: ..... 0  
CHA Championships: ..... 0  
NCAA Championships: ..... 0

#### THE COLONIALS

2007-08 overall record: ..... 12-22-1  
2007-08 CHA record: ..... 2-10-0 (4th)  
2007-08 final national ranking: ..... none  
Lettermen returning: ..... 20  
Lettermen lost: ..... 2  
Newcomers: ..... N/A

#### COACHING STAFF

Head Coach ..... Nate Handrahan  
Alma Mater: ..... Niagara '00  
Career Record: ..... 23-44-3 (2 seasons)  
Record at UNH: ..... 23-44-2 (2 seasons)  
Career vs BSU: ..... 1-1-0  
Hockey Phone: ..... (412) 397-4478  
Best time to reach: ..... Weekdays/10 a.m.-2 p.m.  
Assistant Coaches:  
Scott Spencer  
Candace Moxley  
Blaine Buterbaugh

#### SERIES NOTES

Series standing: ..... 1-1-0  
Current streak: ..... RMU won last one



**Head Coach**  
Jim Fetter  
Lethbridge '95



**Forward**  
Melissa Boal  
Sr. / 5-3

#### QUICK FACTS

Location: ..... Detroit, Mich.  
Founded (Enrollment): ..... 1868 (33,240)  
Conference: ..... CHA  
Affiliation: ..... NCAA Division I  
Nickname: ..... Warriors  
School Colors: ..... Green and Gold  
Home Ice / size (capacity): .....  
City Sports Arena: ..... 200 x 85 (500)  
President: ..... Jay Noren, M.D., M.P.H.  
Athletic Director: ..... Rob Fournier  
Hockey Trainer: ..... Katie Lang  
Athletic Phone: ..... (313) 577-7542  
Athletic Fax: ..... (313) 577-5997

#### SPORTS INFORMATION

Hockey SID: ..... Tom Gorman  
SID Phone: ..... (313) 577-2299  
SID e-mail: ..... tgorman@wayne.edu  
SID Fax: ..... (313) 577-5997  
Web site: ..... http://wsuathletics.cstv.com/  
Mailing Address:  
Media Relations  
5101 John C. Lodge  
101 Matthaei Building  
Detroit, Mich., 48202

#### PROGRAM HISTORY

First year of hockey: ..... 1999-00  
Overall record: ..... 105-161-21 (9 years)  
Years in postseason play: ..... 0  
CHA Championships: ..... 0  
NCAA Championships: ..... 0

#### THE WARRIORS

2007-08 overall record: ..... 22-9-3  
2007-08 CHA record: ..... 9-2-1 (T-1st)  
2007-08 final national ranking: ..... none  
Lettermen returning: ..... 13  
Lettermen lost: ..... 8  
Newcomers: ..... 11

#### COACHING STAFF

Head Coach ..... Jim Fetter  
Alma Mater: ..... Lethbridge '95  
Career Record: ..... 79-75-16 (5 seasons)  
Record at NU: ..... 79-75-16 (5 seasons)  
Career vs BSU: ..... 0-4-2  
Hockey Phone: ..... (313) 577-9171  
Best time to reach: ..... contact SID  
Assistant Coaches:  
Nicolette Franck  
Allison Rutledge

#### SERIES NOTES

Series standing: ..... 12-3-1  
Current streak: ..... BSU won last one



# Women's Hockey 2008-09 **BEMIDJI STATE**

## 2008-09 OPPONENTS

### Wisconsin Badgers

**Home:** Oct. 17-18, 2008 // 7:07-6:07 p.m.  
**Away:** Feb. 20-21, 2009 // 2:07-2:07 p.m.



**Head Coach**  
 Mark Johnson  
 Wisconsin '94

**QUICK FACTS**  
 Location: ..... Madison, Wis.  
 Founded (Enrollment): ..... 1848 (42,041)  
 Conference: ..... WCHA  
 Affiliation: ..... NCAA Division I  
 Nickname: ..... Badgers  
 School Colors: ..... Cardinal and White  
 Home Ice / size (capacity): .....  
 Kohl Center ..... 200 x 97 (15,237)  
 Chancellor: ..... John Wiley  
 Athletic Director: ..... Barry Alvarez  
 Hockey Trainer: ..... Jennifer Pepoy  
 Phone: ..... (608) 265-8091  
 Athletic Phone: ..... (608) 262-1866  
 Athletic Fax: ..... (608) 265-3036

**SPORTS INFORMATION**  
 Hockey SID: ..... Jacqueline Boscacci  
 SID Phone: ..... (608) 262-2255  
 SID e-mail: ..... JB5@athletics.wisc.edu  
 SID Fax: ..... (608) 262-8184  
 Hockey Press Row: ..... (608) 265-4336  
 Web site: ..... www.uwbadgers.com  
 Mailing Address:  
 Athletic Communications  
 Kellner Hall  
 1440 Monroe St.  
 Madison, WI 53711

**PROGRAM HISTORY**  
 First year of hockey: ..... 1999-00  
 Overall record: ..... 238-71-26  
 Years in postseason play: ..... 8  
 WCHA Championships: ..... 2  
 NCAA Championships: ..... 2

**THE BADGERS**  
 2007-08 overall record: ..... 29-9-3  
 2007-08 WCHA record: ..... 20-5-3 (3rd)  
 2007-08 final national ranking: ..... 2  
 Lettermen returning: ..... 18  
 Lettermen lost: ..... 4  
 Newcomers: ..... 4

**COACHING STAFF**  
 Head Coach ..... Mark Johnson  
 Alma Mater: ..... Wisconsin '94  
 Career Record: ..... 176-37-17 (6 seasons)  
 Record at UW: ..... 176-37-17 (6 seasons)  
 Career vs BSU: ..... 35-1-2  
 Hockey Phone: ..... (608) 262-0101  
 Best time to reach: ..... contact SID  
 Assistant Coaches:  
 Tracey Cornell  
 Dan Koch

**SERIES NOTES**  
 Series standing: ..... UW leads 35-1-2  
 Current streak: ..... UW won last two



### Minnesota Golden Gophers

**Home:** Nov. 14-15, 2008 // 7:07-2:07 p.m.  
**Away:** Jan. 16-17, 2009 // 6:07-4:07 p.m.



**Head Coach**  
 Brad Frost  
 Bethel '96

**QUICK FACTS**  
 Location: ..... Minneapolis, Minn.  
 Founded (Enrollment): ..... 1851 (50,883)  
 Conference: ..... WCHA  
 Affiliation: ..... NCAA Division I  
 Nickname: ..... Golden Gophers  
 School Colors: ..... Maroon and Gold  
 Home Ice / size (capacity): .....  
 Ridder Arena ..... 200 x 85 (3,400)  
 President: ..... Robert Bruininks  
 Athletic Director: ..... Joel Maturi  
 Hockey Trainer: ..... Amy Hamilton  
 Phone: ..... (612) 626-4499  
 Athletic Phone: ..... (612) 624-2100  
 Athletic Fax: ..... (612) 624-8018

**SPORTS INFORMATION**  
 Hockey SID: ..... Michelle Traen  
 SID Phone: ..... (612) 624-0522  
 SID e-mail: ..... traen001@umn.edu  
 SID Fax: ..... (612) 625-0359  
 Hockey Press Row: ..... (612) 625-6900  
 Web site: ..... www.gophersports.com  
 Mailing Address:  
 Athletic Communications  
 244 Bierman Bldg.  
 516 15th Ave. SE  
 Minneapolis, MN 55455

**PROGRAM HISTORY**  
 First year of hockey: ..... 1997-98  
 Overall record: ..... 305-74-26  
 Years in postseason play: ..... 9  
 WCHA Championships: ..... 4  
 AWCHA/NCAA Championships: ..... 1/2

**THE GOLDEN GOPHERS**  
 2007-08 overall record: ..... 27-7-4  
 2007-08 WCHA record: ..... 21-5-2 (2nd)  
 2007-08 final national ranking: ..... 4  
 Lettermen returning: ..... 15  
 Lettermen lost: ..... 5  
 Newcomers: ..... 8

**COACHING STAFF**  
 Head Coach ..... Brad Frost  
 Alma Mater: ..... Bethel '96  
 Career Record: ..... 27-7-4 (1 season)  
 Record at UM: ..... 27-7-4 (1 season)  
 Career vs BSU: ..... 4-0-0  
 Hockey Phone: ..... (612) 626-1770  
 Best time to reach: ..... contact SID  
 Assistant Coaches:  
 Laura Slominski  
 Tom Osiecki

**SERIES NOTES**  
 Series standing: ..... UM leads 33-2-3  
 Current streak: ..... UM won last five



Partone 250c: Maroon  
 Partone 136c: Gold

### Minnesota Duluth Bulldogs

**Home:** Feb. 6-7, 2009 // 2:07-2:07 p.m.  
**Away:** Dec. 5-6, 2008 // 7:07-7:07 p.m.



**Head Coach**  
 Shannon Miller  
 Saskatchewan '85

**QUICK FACTS**  
 Location: ..... Duluth, Minn.  
 Founded (Enrollment): ..... 1895 (10,500)  
 Conference: ..... WCHA  
 Affiliation: ..... NCAA Division I  
 Nickname: ..... Bulldogs  
 School Colors: ..... Maroon and Gold  
 Home Ice / size (capacity): .....  
 DECC ..... 190 x 85 (5,294)  
 Chancellor: ..... Dr. Kathryn Martin  
 Athletic Director: ..... Bob Nielson  
 Hockey Trainer: ..... Amy Miller  
 Phone: ..... (218) 726-8487  
 Athletic Phone: ..... (218) 726-8168  
 Athletic Fax: ..... (218) 726-6529

**SPORTS INFORMATION**  
 Hockey SID: ..... Kelly Grgas-Wheeler  
 SID Phone: ..... (218) 726-8937  
 SID e-mail: ..... kgrgaswh@d.umn.edu  
 SID Fax: ..... (218) 726-6529  
 Hockey Press Row: ..... (218) 727-7939  
 Web site: ..... www.umbulldogs.com  
 Mailing Address:  
 University of Minnesota-Duluth  
 1216 Ordean Court  
 170 SPHC  
 Duluth, MN 55812

**PROGRAM HISTORY**  
 First year of hockey: ..... 1999-00  
 Overall record: ..... 224-61-24  
 Years in postseason play: ..... 7  
 WCHA Championships: ..... 3  
 NCAA Championships: ..... 4

**THE BULLDOGS**  
 2007-08 overall record: ..... 34-4-1  
 2007-08 WCHA record: ..... 24-4-0 (1st)  
 2007-08 final national ranking: ..... 1  
 Lettermen returning: ..... 21  
 Lettermen lost: ..... 2  
 Newcomers: ..... N/A

**COACHING STAFF**  
 Head Coach ..... Shannon Miller  
 Alma Mater: ..... U of Saskatchewan '85  
 Career Record: ..... 224-61-24 (8 seasons)  
 Record at UMD: ..... 224-61-24 (8 seasons)  
 Career vs BSU: ..... 37-0-1  
 Hockey Phone: ..... (218) 726-8164  
 Best time to reach: ..... contact SID  
 Assistant Coaches:  
 Robb Stauber  
 Julie Chu  
 Caroline Ouellette

**SERIES NOTES**  
 Series standing: ..... UMD leads 37-0-1  
 Current streak: ..... UMD won last 27



# BEMIDJI STATE Women's Hockey 2008-09

## 2008-09 OPPONENTS

### North Dakota Fighting Sioux

Home: Dec. 12-13, 2008 // 7:07-2:07 p.m.  
 Away: Jan. 30-31, 2009 // 2:07-2:07 p.m.



**Head Coach**  
 Brian Idalski  
 UW-Stevens Point '92



**Forward**  
 Ashley Lynch  
 Jr. / 5-6

#### QUICK FACTS

Location: ..... Grand Forks, N.D.  
 Founded (Enrollment): ..... 1883 (12,954)  
 Conference: ..... WCHA  
 Affiliation: ..... NCAA Division I  
 Nickname: ..... Fighting Sioux  
 School Colors: ..... Kelly Green and White  
 Home Ice / size (capacity): .....  
 Ralph Engelstad Arena ..... 200 x 85 (11,406)  
 President: ..... Dr. Charles E. Kupchella  
 Athletic Director: ..... Tom Buning  
 Hockey Trainer: ..... McKynsay Seeger  
 Phone: ..... (701) 777-6147  
 Athletic Phone: ..... (701) 777-2234  
 Athletic Fax: ..... (701) 777-2285

#### ATHLETIC MEDIA RELATIONS

Hockey SID: ..... Brandon Wolf  
 SID Phone: ..... (701) 777-6743  
 SID e-mail: ..... brandon.wolf@und.nodak.edu  
 SID Fax: ..... (701) 777-4352  
 Hockey Press Row: ..... (701) 777-3571 or 3572  
 Web site: ..... www.fighting-sioux.com  
 Mailing Address:  
 UND Athletics Media Relations  
 Hyslop Sports Center, Room 126  
 2751 2nd Avenue North Stop 9013  
 Grand Forks, N.D. 58202-9013

#### PROGRAM HISTORY

First year of hockey: ..... 2002-03  
 Overall record: ..... 49-129-15  
 Years in postseason play: ..... none  
 WCHA Championships: ..... none

#### THE FIGHTING SIOUX

2007-08 overall record: ..... 4-26-6  
 2007-08 WCHA record: ..... 4-20-4 (7th)  
 2007-08 final national ranking: ..... none  
 Lettermen returning: ..... 21  
 Lettermen lost: ..... 0  
 Newcomers: ..... N/A

#### COACHING STAFF

Head Coach ..... Brian Idalski  
 Alma Mater: ..... RIT '95  
 Career Record: ..... 4-20-4 (1 season)  
 Record at UND: ..... 4-20-4 (1 season)  
 Career vs BSU: ..... 3-1-0  
 Hockey Phone: ..... (701) 777-6490  
 Best time to reach: ..... contact SID  
 Assistant Coaches:  
 Grant Kimball  
 Maria Lewis

#### SERIES NOTES

Series standing: ..... BSU leads 12-11-1  
 Current streak: ..... UND won last one



### Minnesota State Mavericks

Home: Jan. 9-10, 2009 // 7:07-2:07 p.m.  
 Away: Oct. 31-Nov. 1, 2008 // 7:07-8:07 p.m.



**Head Coach**  
 Jeff Vizenor  
 St. Cloud State '92



**Forward**  
 Maggie Fisher  
 Jr. / 5-5

#### QUICK FACTS

Location: ..... Mankato, Minn.  
 Founded (Enrollment): ..... 1868 (14,028)  
 Conference: ..... WCHA  
 Affiliation: ..... NCAA Division I  
 Nickname: ..... Mavericks  
 School Colors: ..... Purple and Gold  
 Home Ice / size (capacity): .....  
 All Seasons Arena ..... 200 x 85 (750)  
 President: ..... Dr. Richard Davenport  
 Athletic Director: ..... Kevin Buisman  
 Hockey Trainer: ..... Jeff Chambers  
 Hockey Trainer Phone: ..... (507) 389-3229  
 Athletic Phone: ..... (507) 389-6111  
 Athletic Fax: ..... (507) 389-1923

#### ATHLETIC COMMUNICATIONS

Hockey SID: ..... Dax Larson  
 SID Phone: ..... (507) 389-7503  
 SID e-mail: ..... dax.larson@mnsu.edu  
 SID Fax: ..... (507) 389-1923  
 Hockey Press Row: ..... (507) 382-1571  
 Web site: ..... www.msumavericks.com  
 Mailing Address:  
 Athletic Communications  
 TC 175  
 Mankato, MN 56001

#### PROGRAM HISTORY

First year of hockey: ..... 1998-99  
 Overall record: ..... 90-190-25  
 Years in postseason play: ..... 1  
 WCHA Championships: ..... none

#### THE MAVERICKS

2007-08 overall record: ..... 11-21-2  
 2007-08 WCHA record: ..... 10-16-2 (6th)  
 2007-08 final national ranking: ..... none  
 Lettermen returning: ..... 15  
 Lettermen lost: ..... 7  
 Newcomers: ..... N/A

#### COACHING STAFF

Head Coach ..... Jeff Vizenor  
 Alma Mater: ..... St. Cloud State '92  
 Career Record: ..... 131-189-28 (8 seasons)  
 Record at MSU: ..... 77-141-23 (6 seasons)  
 Career vs BSU: ..... 13-9-6  
 Hockey Phone: ..... (507) 389-6936  
 Best time to reach: ..... contact SID  
 Assistant Coaches:  
 Sis Paulsen  
 Mandy Krause-Rideout

#### SERIES NOTES

Series standing: ..... MSU leads 18-13-7  
 Current streak: ..... MSU won last two



### Ohio State Buckeyes

Home: Jan. 23-24, 2009 // 2:07-2:07 p.m.  
 Away: Oct. 24-25, 2008 // 6:07-12:07 p.m.



**Head Coach**  
 Jackie Barto  
 Providence '84

#### QUICK FACTS

Location: ..... Columbus, Ohio  
 Founded (Enrollment): ..... 1870 (57,748)  
 Conference: ..... WCHA  
 Affiliation: ..... NCAA Division I  
 Nickname: ..... Buckeyes  
 School Colors: ..... Scarlet and Grey  
 Home Ice / size (capacity): .....  
 OSU Ice Rink ..... 200 x 85 (800)  
 President: ..... Gordon Gee  
 Athletic Director: ..... Eugene Smith  
 Hockey Trainer: ..... N/A  
 Hockey Trainer Phone: ..... N/A  
 Athletic Phone: ..... (614) 434-4651  
 Athletic Fax: ..... (614) 292-8547

#### ATHLETIC COMMUNICATIONS

Hockey SID: ..... Courtney Valerius  
 SID Phone: ..... (614) 292-0088  
 SID e-mail: ..... valerius.2@osu.edu  
 SID Fax: ..... (614) 292-8547  
 Hockey Press Row: ..... (614) 688-0658  
 Web site: ..... www.ohiostatebuckeyes.com  
 Mailing Address:  
 Athletic Communications  
 410 Woody Hayes Drive  
 Rm 124, St. Johns Arena  
 Columbus, OH 43210

#### PROGRAM HISTORY

First year of hockey: ..... 1999-00  
 Overall record: ..... 139-160-31  
 Years in postseason play: ..... 6  
 WCHA Championships: ..... none

#### THE BUCKEYES

2007-08 overall record: ..... 17-17-3  
 2007-08 WCHA record: ..... 11-14-3 (5th)  
 2007-08 final national ranking: ..... none  
 Lettermen returning: ..... 17  
 Lettermen lost: ..... 6  
 Newcomers: ..... N/A

#### COACHING STAFF

Head Coach ..... Jackie Barto  
 Alma Mater: ..... Providence College '84  
 Career Record: ..... 209-213-41 (13 seasons)  
 Record at OSU: ..... 139-160-31 (8 seasons)  
 Career vs BSU: ..... 22-11-5  
 Hockey Phone: ..... (614) 292-7073  
 Best time to reach: ..... contact SID  
 Assistant Coaches:  
 Catherine Hanson  
 Katie Lachapelle  
 Bill McKenzie

#### SERIES NOTES

Series standing: ..... OSU leads 22-11-5  
 Current streak: ..... OSU won last four





## 2008-09 OPPONENTS

### St. Cloud State Huskies

**Home:** Feb. 13-14, 2009 // 7:07-2:07 p.m.  
**Away:** Nov. 21-22, 2008 // 2:07-2:07 p.m.



**Head Coach**  
Jeff Giesen  
St. Cloud State '93



**Forward**  
Brita Schroeder  
Jr. / 5-7

#### QUICK FACTS

Location: ..... St. Cloud, Minn.  
Founded (Enrollment): ..... 1869 (16,882)  
Conference: ..... WCHA  
Affiliation: ..... NCAA Division I  
Nickname: ..... Huskies  
School Colors: ..... Cardinal and Black  
Home Ice / size (capacity): .....  
National Hockey Center ..... 200 x 100 (5,371)  
President: ..... Dr. Earl H. Potter III  
Athletic Director: ..... Dr. Morris Kurtz  
Hockey Trainer: ..... Julie Alexander  
Phone: ..... (320) 654-5229  
Athletic Phone: ..... (320) 308-3102  
Athletic Fax: ..... (320) 308-2099

#### ATHLETIC MEDIA RELATIONS

Hockey SID: ..... Celest Stang  
SID Phone: ..... (320) 308-2141  
SID e-mail: ..... crstang@stcloudstate.edu  
SID Fax: ..... (320) 308-2099  
Hockey Press Row: ..... (320) 654-5277  
Web site: ..... www.stcloudstate.edu-sports  
Mailing Address:  
St. Cloud State University  
HAH 328  
720 4th Avenue S.  
St. Cloud, MN 56301

#### PROGRAM HISTORY

First year of hockey: ..... 1998-99  
Overall record: ..... 120-194-26  
Years in postseason play: ..... none  
WCHA Championships: ..... none

#### THE HUSKIES

2007-08 overall record: ..... 18-15-5  
2007-08 WCHA record: ..... 11-13-4 (4th)  
2007-08 final national ranking: ..... none  
Lettermen returning: ..... 18  
Lettermen lost: ..... 7  
Newcomers: ..... 5

#### COACHING STAFF

Head Coach ..... Jeff Giesen  
Alma Mater: ..... St. Cloud State '93  
Career Record: ..... 30-33-12 (2 seasons)  
Record at SCSU: ..... 30-33-12 (2 seasons)  
Career vs BSU: ..... 6-1-1  
Hockey Phone: ..... (320) 308-4806  
Best time to reach: ..... contact SID  
Assistant Coaches:  
Jennifer Kranz  
Jason Johnson

#### SERIES NOTES

Series standing: ..... SCSU leads 21-15-5  
Current streak: ..... SCSU won last four

### Northeastern Huskies

**Home:** Oct. 10-11, 2008 // 7:07-3:07 p.m.



**Head Coach**  
Dave Flint  
Mass. Col. of  
Liberal Arts '93

#### QUICK FACTS

Location: ..... Boston, Mass.  
Founded (Enrollment): ..... 1898 (14,492)  
Conference: ..... Hockey East  
Affiliation: ..... NCAA Division I  
Nickname: ..... Huskies  
School Colors: ..... Red and Black  
Home Ice / size (capacity): .....  
Matthews Arena ..... 200 x 90 (5,400)  
President: ..... Dr. Joseph Aoun  
Athletic Director: ..... Peter Roby  
Hockey Trainer: ..... Cheryl Blauth  
Athletic Phone: ..... (617) 373-2672  
Athletic Fax: ..... (617) 373-3152

#### ATHLETIC MEDIA RELATIONS

Hockey SID: ..... Dave Lipson  
SID Phone: ..... (617) 373-3643  
SID e-mail: ..... davelipson@gonu.com  
SID Fax: ..... (617) 373-3152  
Hockey Press Row: ..... (617) 373-5561  
Web site: ..... www.gonu.com  
Mailing Address:  
NU Athletic Department  
238 Saint Botolph St.  
111 Matthews Arena  
Boston, MA 02115

#### PROGRAM HISTORY

First year of hockey: ..... 1999-00  
Overall record: ..... 110-161-27  
Years in postseason play: ..... 0  
HE Championships: ..... 0

#### THE HUSKIES

2007-08 overall record: ..... 7-24-3  
2007-08 HE record: ..... 6-14-1 (6th)  
2007-08 final national ranking: ..... none  
Lettermen returning: ..... 20  
Lettermen lost: ..... 3  
Newcomers: ..... 6

#### COACHING STAFF

Head Coach ..... Dave Flint  
Alma Mater: ..... Mass. Col. of Liberal Arts '93  
Career Record: ..... 81-15-2 (4 seasons)  
Record at UV: ..... first season  
Career vs BSU: ..... 0-0-0  
Hockey Phone: ..... (617) 373-2631  
Best time to reach: ..... contact SID  
Assistant Coaches:  
Linda Lundrigan  
Lauren McAuliffe

#### SERIES NOTES

Series standing: ..... first meeting  
Current streak: ..... none



# BEMIDJI STATE Women's Hockey 2008-09

## RECORD VS. OPPONENTS

**Augsburg** **1-1-0**

Jan. 1, 1999	n#	L	2	8
Nov. 22, 1999	a	W	2	0

# East Meets West Tourn. (Minneapolis, Minn.)

**Boston College** **0-1-0**

Oct. 12, 2000	a	L	5	6
---------------	---	---	---	---

**Concordia-Moorhead** **2-0-0**

Jan. 7, 2000	a	W	9	0
Jan. 8, 2000	h	W	7	2

**Cornell** **1-2-1**

Jan. 1, 2005	h	W	6	4
Jan. 2, 2005	h	T	2	2
Dec. 30, 2005	a	L	2	4
Dec. 31, 2005	a	L	1	2

**Findlay** **6-2-1**

Jan. 16, 2000	a	W	4	2
Nov. 12, 2000	h	L	2	6
Jan. 14, 2001	a	W	4	1
Jan. 6, 2002	a	W	5	2
Jan. 20, 2002	a	T	2	2
Feb. 14, 2003	h	W	4	3
Feb. 15, 2003	h	W	5	1
Nov. 25, 2003	a	W	3	1
Nov. 26, 2003	a	L	2	4

**Gustavus Adolphus** **1-2-0**

Nov. 7, 1998	h	L	2	2
Feb. 19, 1999	a	L	0	8
Feb. 1, 2000	h	W	6	0

**Maine** **0-3-0**

Oct. 14, 2000	a	L	1	4
Oct. 15, 2000	a	L	2	5
Oct. 7, 2006	a	L	2	3

**Mercyhurst** **1-7-2**

Dec. 1, 2001	h	T	3	3
Dec. 2, 2001	h	L	1	3
Oct. 4, 2002	a	L	0	1
Oct. 5, 2002	a	L	1	2
Oct. 31, 2003	h	L	0	8
Nov. 1, 2003	h	L	1	3
Oct. 9, 2004	a	W	2	1
Oct. 10, 2004	a	L	2	4
Nov. 11, 2005	h	T	2	2
Nov. 12, 2005	h	L	2	4

**Minnesota** **2-35-3**

Nov. 14, 1998	h	L	0	10
Jan. 10, 1999	h	L	2	4
Jan. 11, 1999	h	L	1	11
Jan. 21, 2000	a	L	1	6
Jan. 22, 2000	a	L	0	10
Dec. 1, 2000	a	L	1	9
Dec. 2, 2000	a	L	4	8
Feb. 2, 2001	h	L	1	6
Feb. 3, 2001	h	L	5	8
Nov. 10, 2001	a	T	2	2
Nov. 11, 2001	a	L	0	9
Jan. 12, 2002	h	T	2	2
Jan. 13, 2002	h	L	2	3
Nov. 8, 2002	a	L	1	4
Nov. 9, 2002	a	T	2	2
Feb. 1, 2003	h	L	0	7
Feb. 2, 2003	h	L	2	7
Dec. 5, 2003	a	L	0	7
Dec. 6, 2003	a	L	1	6
Jan. 31, 2004	h	L	1	4
Feb. 1, 2004	h	L	0	4
Oct. 22, 2004	h	L	0	5
Oct. 23, 2004	h	L	2	5
Jan. 7, 2005	a	L	0	2
Jan. 8, 2005	a	L	0	5
Mar. 3, 2005	a#	L	3	6
Oct. 14, 2005	h	L	0	2
Oct. 15, 2005	h	L	2	3
Jan. 6, 2006	a	L	2	7
Jan. 7, 2006	a	W	2	1
Dec. 1, 2006	h	L	1	4
Dec. 2, 2006	h	L	2	3
Feb. 9, 2007	a	W	2	0
Feb. 10, 2007	a	L	3	5
Feb. 23, 2007	a#	L	1	5
Feb. 24, 2007	a#	L	1	4
Nov. 30, 2007	a	L	0	5
Dec. 1, 2007	a	L	0	1
Feb. 1, 2008	h	L	1	5
Feb. 2, 2008	h	L	1	4

# WCHA Tournament (Minneapolis, Minn.)

**Minnesota Duluth** **0-39-1**

Oct. 22, 1999	a	L	3	12
Oct. 23, 1999	a	L	6	8
Feb. 19, 2000	h	L	0	6
Feb. 20, 2000	h	L	1	10

Oct. 28, 2000	h	L	1	12
Oct. 29, 2000	h	L	0	8
Jan. 26, 2001	a	L	2	9
Jan. 27, 2001	a	L	1	6
Dec. 15, 2001	h	L	1	4
Dec. 16, 2001	h	L	1	8
Feb. 3, 2002	a	T	3	3
Feb. 4, 2002	a	L	1	5
Dec. 13, 2002	h	L	0	9
Dec. 14, 2002	a	L	0	10
Feb. 22, 2003	h	L	0	10
Feb. 23, 2003	a	L	3	11
Oct. 17, 2003	a	L	0	5
Oct. 18, 2003	a	L	0	8
Feb. 13, 2004	h	L	0	8
Feb. 14, 2004	h	L	0	6
Oct. 29, 2004	h	L	0	6
Oct. 30, 2004	h	L	1	2
Jan. 29, 2005	a	L	2	6
Jan. 30, 2005	a	L	0	4
Nov. 18, 2005	a	L	0	3
Nov. 19, 2005	a	L	1	5
Jan. 13, 2006	h	L	3	4
Jan. 14, 2006	h	L	3	4
Mar. 3, 2006	a#	L	2	7
Mar. 4, 2006	a#	L	0	3
Oct. 20, 2006	a	L	2	6
Oct. 21, 2006	a	L	0	6
Jan. 20, 2007	h	L	0	5
Jan. 21, 2007	h	L	1	3
Oct. 13, 2007	a	L	0	4
Oct. 14, 2007	a	L	0	1
Jan. 18, 2008	h	L	1	5
Jan. 19, 2008	h	L	1	6
Feb. 29, 2008	a#	L	0	6
Mar. 1, 2008	a#	L	1	5

# WCHA Tournament (Duluth, Minn.)

**Minnesota State** **13-18-7**

Feb. 20, 1999	a	L	0	9
Feb. 26, 1999	h	L	0	12
Nov. 26, 1999	a	L	3	4
Nov. 27, 1999	a	L	1	4
Feb. 4, 2000	h	T	2	2
Feb. 5, 2000	h	L	4	5
Nov. 10, 2000	a	W	1	0
Nov. 11, 2000	a	W	3	0
Feb. 23, 2001	h	W	5	2
Feb. 23, 2001	h	W	4	2
Nov. 2, 2001	a	W	4	1
Nov. 3, 2001	a	W	4	3
Feb. 8, 2002	h	W	5	1
Feb. 9, 2002	h	T	2	2
Oct. 25, 2002	a	W	6	2
Oct. 26, 2002	a	L	1	2
Jan. 10, 2003	h	T	2	2
Jan. 11, 2003	h	T	3	3
Oct. 24, 2003	h	L	1	2
Oct. 25, 2003	h	L	1	3
Feb. 20, 2004	a	T	2	2
Feb. 21, 2004	a	L	1	4
Nov. 12, 2004	h	L	3	5
Nov. 13, 2004	h	L	2	4
Feb. 11, 2005	a	W	3	0
Feb. 12, 2005	a	W	1	0
Nov. 4, 2005	h	L	0	3
Nov. 5, 2005	h	W	2	1
Jan. 20, 2006	a	W	2	1
Jan. 21, 2006	a	L	2	5
Dec. 8, 2006	a	W	5	2
Dec. 9, 2006	a	L	1	5
Feb. 2, 2007	h	L	1	4
Feb. 3, 2007	h	T	3	3
Oct. 5, 2007	h	L	1	3
Oct. 6, 2007	h	T	2	2
Feb. 8, 2008	a	L	1	3
Feb. 9, 2008	a	L	2	5

**New Hampshire** **0-1-0**

Oct. 6, 2006	a	L	0	7
--------------	---	---	---	---

**Niagara** **1-2-1**

Oct. 27, 2006	h	W	2	1
Oct. 28, 2006	h	L	1	2
Nov. 9, 2007	a	T	2	2
Nov. 10, 2007	a	L	1	2

**North Dakota** **12-11-1**

Oct. 20, 2002	h	T	3	3
Nov. 16, 2002	a	W	5	3
Nov. 17, 2002	a	W	4	0
Jan. 18, 2003	a	L	1	2
Jan. 16, 2004	h	L	2	5
Jan. 18, 2004	a	L	2	4
Feb. 6, 2004	h	L	1	5
Feb. 8, 2004	a	L	3	5
Nov. 6, 2004	a	L	4	6
Nov. 7, 2004	a	W	5	2
Feb. 25, 2005	h	W	5	1
Feb. 26, 2005	h	L	1	2

Dec. 10, 2005	a	L	0	4
Dec. 11, 2005	a	W	6	1
Feb. 3, 2006	h	W	5	4
Feb. 4, 2006	h	W	1	0
Dec. 16, 2006	a	W	3	1
Dec. 17, 2006	a	W	2	1
Jan. 12, 2007	h	W	4	1
Jan. 13, 2007	h	W	1	0
Oct. 19, 2007	a	L	0	1
Oct. 20, 2007	a	L	0	3
Jan. 11, 2008	h	W	4	1
Jan. 12, 2008	h	L	0	1

**Ohio State** **11-22-5**

Nov. 19, 1999	h	W	4	3
Nov. 20, 1999	h	W	3	1
Jan. 14, 2000	a	L	0	2
Jan. 15, 2000	a	W	3	2
Nov. 3, 2000	h	W	2	1
Nov. 4, 2000	h	L	2	5
Jan. 12, 2001	a	L	4	7
Jan. 13, 2001	a	L	1	6
Oct. 12, 2001	h	L	2	4
Oct. 13, 2001	h	T	2	2
Jan. 4, 2002	a	W	3	2
Jan. 5, 2002	a	L	1	5
Mar. 7, 2002	n#	L	3	5
Nov. 1, 2002	h	T	1	1
Nov. 2, 2002	h	W	4	2
Feb. 28, 2003	a	T	3	3
Mar. 1, 2003	a	L	2	6
Mar. 6, 2003	n*	L	3	4
Nov. 21, 2003	a	L	1	2
Nov. 22, 2003	a	L	0	4
Jan. 23, 2004	h	W	4	3
Jan. 24, 2004	h	L	1	3
Nov. 19, 2004	a	L	1	4
Nov. 21, 2004	a	L	2	4
Feb. 4, 2005	h	L	1	5
Feb. 5, 2005	h	L	3	4
Nov. 25, 2005	h	L	2	4
Nov. 26, 2005	h	W	5	2
Feb. 10, 2006	a	W	2	1
Feb. 11, 2006	a	W	5	4
Nov. 10, 2006	h	L	1	4
Nov. 11, 2006	h	T	1	1
Jan. 5, 2007	a	W	2	1
Jan. 6, 2007	a	T	1	1
Nov. 2, 2007	a	L	2	6
Nov. 3, 2007	a	L	1	6
Feb. 22, 2008	h	L	3	6
Feb. 23, 2008	h	L	2	3

# WCHA Final Five (Blaine, Minn.)  
\* WCHA Final Five (Grand Forks, N.D.)

**Robert Morris** **1-1-0**

Nov. 16, 2008	h	W	3	2
Nov. 17, 2008	h@	L	0	1

@ Grand Rapids, Minn.

**St. Benedict** **1-2-0**

Nov. 11, 1998	a	L	1	3
Dec. 31, 1998	n#	L	1	6
Nov. 6, 1999	h	W	5	1

# East Meets West Tourn. (Minneapolis, Minn.)

**St. Cloud State** **15-21-5**

Jan. 22, 1999	h	L	1	4
Jan. 23, 1999	h	L	2	7
Jan. 29, 1999	a	W	7	4
Jan. 30, 1999	a	L	1	8
Mar. 3, 1999	n#	L	0	4
Dec. 10, 1999	h	W	4	1
Dec. 11, 1999	h	T	1	1
Feb. 11, 2000	a	L	1	3
Feb. 12, 2000	a	W	5	2
Jan. 7, 2001	a	W	4	3
Jan. 8, 2001	a	L	4	5
Jan. 19, 2001	h	L	6	8
Jan. 20, 2001	h	T	4	4
Oct. 26, 2001	h	W	8	1
Oct. 27, 2001	h	T	4	4
Feb. 15, 2002	a	L	3	6
Feb. 16, 2002	a	W	5	3
Oct. 12, 2002	a	W	2	1
Oct. 13, 2002	a	L	2	4
Jan. 24, 2003	h	W	3	1
Jan. 25, 2003	h	W	6	1
Dec. 12, 2003	h	W	5	3
Dec. 13, 2003	h	W	5	2
Jan. 9, 2004	a	L	3	7
Jan. 19, 2004	a	L	1	3
Nov. 26, 2004	h	L	2	3
Nov. 27, 2004	h	L	2	3
Jan. 14, 2005</				



# Women's Hockey 2008-09

# BEMIDJI STATE

## WCHA COMPOSITE SCHEDULE

### SEPTEMBER

Friday/26	
Univ. of Manitoba @ Bemidji State (ex)	5:07
Quinnipiac @ Wisconsin (nc)	7:07
Wilfrid Laurier @ Ohio State (ex)	7:07
Univ. of Saskatchewan @ Minnesota (ex)	7:07
Minnesota Whitecaps @ Minnesota State (ex)	7:07
Saturday/27	
Univ. of Manitoba @ North Dakota (ex)	12:07
U.S. Women's Select Team @ Bemidji State (ex)	3:07
Univ. of Saskatchewan @ St. Cloud State (ex)	3:07
Quinnipiac @ Wisconsin (nc)	7:07
Sunday/28	
U.S. Women's Select Team @ Minnesota (ex)	2:07

### OCTOBER

Friday/3	
Minnesota Duluth @ Niagara (nc)	TBA
Ohio State @ Providence College (nc)	7:00
North Dakota @ Maine (nc)	TBA
St. Cloud State @ Quinnipiac (nc)	7:00
Bemidji State @ Wayne State (nc)	7:00
Syracuse @ Wisconsin (nc)	7:07
Robert Morris @ Minnesota (nc)	7:07
Connecticut @ Minnesota State (nc)	7:07
Saturday/4	
Minnesota Duluth @ Niagara (nc)	TBA
Ohio State @ Providence College (nc)	4:00
North Dakota @ Maine (nc)	TBA
St. Cloud State @ Quinnipiac (nc)	4:00
Bemidji State @ Wayne State (nc)	2:00
Syracuse @ Wisconsin (nc)	12:07
Robert Morris @ Minnesota (nc)	7:07
Connecticut @ Minnesota State (nc)	3:07
Friday/10	
Wisconsin @ Ohio State (WCHA)	7:07
Minnesota @ Minnesota Duluth (WCHA)	7:07
St. Cloud State @ North Dakota (WCHA)	7:07
Northeastern @ Bemidji State (nc)	7:07
Maine @ Minnesota State (nc)	7:07
Saturday/11	
Wisconsin @ Ohio State (WCHA)	7:07
St. Cloud State @ North Dakota (WCHA)	4:07
Minnesota @ Minnesota Duluth (WCHA)	7:07
Northeastern @ Bemidji State (nc)	3:07
Maine @ Minnesota State (nc)	3:07
Friday/17	
Minnesota Duluth @ St. Cloud State (WCHA)	2:07
Ohio State @ Minnesota (WCHA)	7:07
Minnesota State @ North Dakota (WCHA)	7:07
Wisconsin @ Bemidji State (WCHA)	7:07
Saturday/18	
Wisconsin @ Bemidji State (WCHA)	6:07
Eveleth Hippodrome, Eveleth, MN	
Minnesota Duluth @ St. Cloud State (WCHA)	5:07
Ohio State @ Minnesota (WCHA)	4:07
Minnesota State @ North Dakota (WCHA)	2:07
Sunday/19	
North Dakota @ U.S. Women's Select Team (ex)	2:07
@ Schwan Super Rink, Blaine, MN	
Tuesday/21	
U.S. Women's Select Team @ St. Cloud St. (ex)	7:07
Friday/24	
Bemidji State @ Ohio State (WCHA)	7:07
Minnesota @ Wisconsin (WCHA)	2:07
Minn. State @ Minn. Duluth (WCHA)	7:07
Brown @ St. Cloud State (nc)	7:07
Union College @ North Dakota (nc)	7:07
Saturday/25	
Bemidji State @ Ohio State (WCHA)	1:07
Minn. State @ Minn. Duluth (WCHA)	7:07
Brown @ St. Cloud State (nc)	7:07
Union College @ North Dakota (nc)	4:07
Sunday/26	
Minnesota @ Wisconsin (WCHA)	2:07
Friday/31	
Minnesota Duluth @ Wisconsin (WCHA)	2:07
St. Cloud State @ Minnesota (WCHA)	6:07
Bemidji State @ Minnesota State (WCHA)	7:07

### NOVEMBER

Saturday/1	
Minnesota Duluth @ Wisconsin (WCHA)	12:07
Minnesota @ St. Cloud State (WCHA)	7:07
Ohio State @ North Dakota (WCHA)	12:07
Bemidji State @ Minnesota State (WCHA)	3:07
Sunday/2	
Ohio State @ North Dakota (WCHA)	12:07
Friday/7	
Minnesota State @ Vermont (nc)	7:00
Saturday/8	
Ohio State @ St. Cloud State (WCHA)	2:07
Minnesota State @ Vermont (nc)	7:00
Sunday/9	
Ohio State @ St. Cloud State (WCHA)	1:07
Friday/14	
Minnesota Duluth @ Ohio State (WCHA)	7:07
Minnesota @ Bemidji State (WCHA)	7:07
St. Cloud State @ Minnesota State (WCHA)	7:07
Saturday/15	
Minnesota Duluth @ Ohio State (WCHA)	4:07
Minnesota @ Bemidji State (WCHA)	2:07
Wisconsin @ North Dakota (WCHA)	2:07
St. Cloud State @ Minnesota State (WCHA)	3:07
Sunday/16	
Wisconsin @ North Dakota (WCHA)	2:07
Friday/21 New Hampshire vs Wisconsin (nc)	7:07
@ Fort Myers Skatium, Fort Myers, FL	
Bemidji State @ St. Cloud State (WCHA)	2:07
Minnesota State @ Minnesota (WCHA)	7:07
Saturday/22	
New Hampshire vs Wisconsin (nc)	2:07
@ Fort Myers Skatium, Fort Myers, FL	
Bemidji State @ St. Cloud State (WCHA)	2:07
North Dakota @ Minnesota Duluth (WCHA)	3:07
Minnesota State @ Minnesota (WCHA)	4:07
Sunday/23	
North Dakota @ Minnesota Duluth (WCHA)	3:07
Friday/28	
Ohio State @ St. Lawrence (nc)	4:00
Minnesota State @ Wisconsin (WCHA)	2:07
Dartmouth @ Minnesota Duluth (nc)	7:07
Harvard @ Minnesota (nc)	2:07
Saturday/29	
Ohio State @ St. Lawrence (nc)	1:00
Dartmouth @ Minnesota Duluth (nc)	7:07
Harvard @ Minnesota (nc)	2:07
Sunday/30	
Minnesota State @ Wisconsin (WCHA)	2:07
Harvard @ Minnesota (nc)	2:07

### DECEMBER

Thursday/4	
U.S. Women's Select Team @ Minn. State (x)	7:07
Friday/5	
St. Cloud State @ Wisconsin (WCHA)	2:07
Bemidji State @ Minnesota Duluth (WCHA)	7:07
Minnesota @ North Dakota (WCHA)	7:07
Saturday/6	
St. Cloud State @ Wisconsin (WCHA)	2:07
Bemidji State @ Minnesota Duluth (WCHA)	7:07
Minnesota @ North Dakota (WCHA)	4:07
Friday/12	
North Dakota @ Bemidji State (WCHA)	7:07
Ohio State @ Minnesota State (WCHA)	7:07
Saturday/13	
Princeton @ Minnesota Duluth (nc)	3:07
North Dakota @ Bemidji State (WCHA)	2:07
Ohio State @ Minnesota State (WCHA)	3:07
Sunday/14	
Princeton @ Minnesota Duluth (nc)	3:07
Ohio State vs U.S. Women's Select Team (ex)	10:00
@ Schwan Super Rink, Blaine, MN	

### JANUARY

Friday/2	
Bemidji State @ Robert Morris (nc)	7:30
Boston University @ Ohio State (nc)	7:07
Husky Tournament @ National Hockey Center, St. Cloud, MN	
RPI vs North Dakota (nc)	4:07
Wayne State vs St. Cloud State (nc)	7:07
Saturday/3	
Minnesota @ Niagara (nc)	2:00
Bemidji State @ Robert Morris (nc)	2:00
Boston University @ Ohio State (nc)	4:07
Husky Tournament @ National Hockey Center, St. Cloud, MN	
Wayne State vs North Dakota (nc)	4:07
RPI vs St. Cloud State (nc)	7:07
Sunday/4	
Minnesota @ Niagara (nc)	1:00
2-4	
U.S. Women's Select Team vs Wisc. (ex)	TBA
(exact weekend date is TBA)	
Friday/9	
Minnesota @ Ohio State (WCHA)	7:07
Minnesota State @ Bemidji State (WCHA)	7:07
Wisconsin @ Minnesota Duluth (WCHA)	7:07
North Dakota @ St. Cloud State (WCHA)	2:07
Saturday/10	
Minnesota @ Ohio State (WCHA)	4:07
Minnesota State @ Bemidji State (WCHA)	2:07
Wisconsin @ Minnesota Duluth (WCHA)	7:07
North Dakota @ St. Cloud State (WCHA)	2:07
Friday/16	
St. Cloud State @ Ohio State (WCHA)	7:07
Bemidji State @ Minnesota (WCHA)	6:07
Minn. Duluth @ Minn. State (WCHA)	7:07
Saturday/17	
St. Cloud State @ Ohio State (WCHA)	2:07
Bemidji State @ Minnesota (WCHA)	4:07
Minn. Duluth @ Minn. State (WCHA)	3:07
16,17,18	
North Dakota @ Wisconsin (WCHA)	2:07
(exact weekend dates are TBA)	
Tuesday/20	
U.S. Women's Select Team @ Minn. Dul. (ex)	TBA
Friday/23	
Ohio State @ Bemidji State (WCHA)	2:07
Minnesota Duluth @ Minnesota (WCHA)	7:07
Wisconsin @ St. Cloud State (WCHA)	7:07
North Dakota @ Minnesota State (WCHA)	7:07
Saturday/24	
Ohio State @ Bemidji State (WCHA)	2:07
Wisconsin @ St. Cloud State (WCHA)	2:07
Minnesota Duluth @ Minnesota (WCHA)	5:07
North Dakota @ Minnesota State (WCHA)	3:07
Friday/30	
St. Cloud State @ Minnesota Duluth (WCHA)	7:07
Minnesota @ Minnesota State (WCHA)	7:07
Bemidji State @ North Dakota (WCHA)	2:07
Saturday/31	
St. Cloud State @ Minnesota Duluth (WCHA)	7:07
Minnesota @ Minnesota State (WCHA)	3:07
Bemidji State @ North Dakota (WCHA)	2:07
30,31,1	
Ohio State @ Wisconsin (WCHA)	2:07
(exact weekend dates are TBA)	
FEBRUARY	
Friday/6	
Minnesota Duluth @ Bemidji State (WCHA)	2:07
North Dakota @ Ohio State (WCHA)	7:07
Minnesota State @ St. Cloud State (WCHA)	7:07
Saturday/7	
Wisconsin @ Minnesota (WCHA)	2:07
Minnesota Duluth @ Bemidji State (WCHA)	2:07
North Dakota @ Ohio State (WCHA)	4:07
Minnesota State @ St. Cloud State (WCHA)	7:07
Sunday/8	
Wisconsin @ Minnesota (WCHA)	2:07

Friday/13	
St. Cloud State @ Bemidji State (WCHA)	7:07
Ohio State @ Minnesota Duluth (WCHA)	7:07
North Dakota @ Minnesota (WCHA)	6:07
Wisconsin @ Minnesota State (WCHA)	7:07
Saturday/14	
St. Cloud State @ Bemidji State (WCHA)	2:07
Ohio State @ Minnesota Duluth (WCHA)	7:07
North Dakota @ Minnesota (WCHA)	4:07
Wisconsin @ Minnesota State (WCHA)	3:07

Friday/20	
Bemidji State @ Wisconsin (WCHA)	2:07
Minnesota State @ Ohio State (WCHA)	7:07
Minnesota @ St. Cloud State (WCHA)	7:07
Minnesota Duluth @ North Dakota (WCHA)	7:07
Saturday/21	
Bemidji State @ Wisconsin (WCHA)	2:07
Minnesota State @ Ohio State (WCHA)	4:07
St. Cloud State @ Minnesota (WCHA)	7:07
Minnesota Duluth @ North Dakota (WCHA)	4:07

### \*End of Regular Season

Friday/27	
WCHA Playoffs - 1st Round - Best-of-3	TBA
#8 @ #1, #7 @ #2, #6 @ #3, #5 @ #4	

Saturday/28	
WCHA Playoffs - 1st Round - Best-of-3	TBA
#8 @ #1, #7 @ #2, #6 @ #3, #5 @ #4	

### MARCH

Sunday/1	
St. Cloud State @ Ohio State (WCHA)	7:07
Bemidji State @ Minnesota (WCHA)	6:07
Minn. Duluth @ Minn. State (WCHA)	7:07
WCHA Playoffs - 1st Round - Best-of-3	TBA
#8 @ #1, #7 @ #2, #6 @ #3, #5 @ #4	
(if necessary)	

Saturday/7	
2009 WCHA Final Face-Off	
@ Ridder Arena, Minneapolis, Minn.	
Semi-Final	1:07
Semi-Final	4:07

Sunday/8	
2009 WCHA Final Face-Off	
@ Ridder Arena, Minneapolis, Minn.	
Championship Game	1:07

Friday/13	
NCAA Women's Regionals	TBA

Saturday/14	
NCAA Women's Regionals	TBA

Sunday/15	
NCAA Women's Regionals	TBA

Friday/20	
2009 NCAA Women's Frozen Four	
@ Agganis Arena, Boston, Mass.	
Semi-Finals #1	TBA
Semi-Finals #2	TBA

Sunday/22	
2009 NCAA Women's Frozen Four	
@ Agganis Arena, Boston, Mass.	
Championship Game	TBA



## A LOOK BACK AT 2007-08

### BSU finishes eighth in WCHA

Bemidji State ended the 2007-08 campaign with an overall record of 4-29-3, with all four wins coming at John Glas Fieldhouse. The four wins was the second-fewest in school history, and the fewest since the inaugural 1998-99 season. Although the Beavers were unable to get many wins, they still received much production from the young players on the squad. The 2007-08 squad went 1-25-2 in Western Collegiate Hockey Association play, garnering four total points for an eighth-place finish. The four points was the fewest points BSU has received in conference play in the nine-year history of the program. This came a year after the Beavers went 9-15-4 in conference play and earned a school-record 22 points in WCHA play.

### It's a celebration

Bemidji State is celebrating its tenth year of existence this season. The Beavers have created a special logo just for the occasion that will be used on all home game pucks and around the league. BSU is 87-214-32 (.309 win percentage) overall, and 51-158-23 (.269) all-time in WCHA action.

### Shutting out a powerhouse

Despite winning only four games during the 2007-08 season, the Beavers made history in one of their non-wins. On Nov. 24, 2007, BSU tied the University of Wisconsin 0-0 at John Glas Fieldhouse. The Badgers were ranked No. 2 in the country at the time, and were the two-time defending national champions. The Beavers earned just their second shutout over a ranked opponent in school history, and their highest-ranked opponent ever to be shut out. Goaltender Emily Brookshaw made 50 saves in the contest, stopping shots from everywhere. She recorded her sixth career shutout in the game.

### Playing the elite

BSU once again played against the toughest competition in Division I college hockey, competing against five of the top-10 teams in the nation. The Beavers played 18 games against five of the top-10s going 0-17-1 against the teams. The WCHA produced another national champion, this time with the University of Minnesota Duluth reclaiming the throne atop the land. UMD (5, 3, 2), Wisconsin (2, 5), Minnesota (4, 6), St. Cloud State (9) and Ohio State (10) were all ranked at some point in the season when matching up against BSU.

### WCHA weekly honors handed out

Three different Beavers earned WCHA Rookie of the Week honors last season. The first player to earn the award was Julie Rising in the first weekend Oct. 9. Erin Cody and Annie Bauerfeld each received the award in the month of January, with Cody earning the honor Jan. 3 and Bauerfeld receiving her award two weeks later on Jan. 15. Emily Brookshaw was named WCHA Defensive Player of the Week on two separate occasions, Oct. 16 and Nov. 27. The nomination in October was for saving a career-high 51 shots against the University of Minnesota Duluth. The nomination in November was for shutting out then No. 2-ranked Wisconsin in a 0-0 tie. During that game she broke the school record for saves in a career, which now stands at 3,075.

### Thirteen earn WCHA academic honors

BSU had 13 student-athletes, including all five seniors and all three goaltenders, named to the WCHA All-Academic Team. The number of honorees tied the school record for most players in BSU's nine-year Division I era to garner this award. Earning WCHA All-Academic honors for the Beavers were Haley Balcom, Jennifer Bauer, Wendy Bergh, Emily Brookshaw, Brooke Collins, Frances Dorr, Tara Hiscock, Kailee Jaeger, Lisa Kissick, Jaime LeDuc, Jessica Pullar, Jessica Ptachick and Monica Rawlings.

### WCHA scholar honors handed out

BSU had a school- and conference-record nine Beavers named to the 2007-08 WCHA Scholar-Athlete list. Haley Balcom, Jessica Pullar, Jennifer Bauer, Brooke Collins, Frances Dorr, Tara Hiscock, Lisa Kissick, Jessica Ptachick and Monica Rawlings were the Bemidji State players who were among the record 79 WCHA athletes bestowed the award for the 2007-08 season. The nine honorees are a record for Bemidji State, and tied the most by a female WCHA squad in the three-year history of the award.



### Short-handed goals

Bemidji State set the school mark for short-handed goals in a season last year, notching four during the 2007-08 campaign. Julie Rising notched a shorty in the first game of the season against Minnesota State University. Erin Cody registered a short-handed goal against the University of Vermont in BSU's second win of the season. Tara Hiscock scored her shorty against Minnesota State, and Lisa Kissick scored the fourth short-handed goal of the season during the last game of the campaign against the University of Minnesota Duluth, which was also the final game of her career.

### Entering the top 10

Tara Hiscock finished her career with 31 goals and 25 assists, giving her 56 career points and moving her into a tie for 10th place on BSU's career scoring list. She was third on the team in scoring last season with three goals and five assists for eight points.

### Losing alot

Bemidji State will be considerably younger than years' past with the departure of 14 players from last year's team. BSU lost five graduating seniors, two juniors, four sophomores and three freshmen. The seniors who graduated were Emily Brookshaw, Tara Hiscock, Haley Balcom, Jessica Pullar and Jaime LeDuc. The departing juniors were Lisa Kissick and Wendy Bergh. The sophomores no longer with the team were Jessica Tyra,

Jessica Ptachick, Casey Irving, and Kailee Jaeger, and the freshmen who left were Julie Rising, Jennifer Bauer and Keeta Koalska. Leaving with those players is 18 of the team's 38 goals (47 percent) and 36 of the team's 55 total points (65 percent).

### Special teams?

Bemidji State's special teams were not so special last season, as the Beavers went just 8-for-152 (5.3 percent) on power-plays and 149-for-186 (80.1 percent) on the penalty kill. Both marks were near the bottom in the WCHA. BSU did score four short-handed goals, but the team also gave up four short-handed markers. The Beavers also allowed teams to go 37-for-186 (20 percent) on man-advantages and 144-152 on the penalty kill (94.7 percent).

### Ending on top of everything

Emily Brookshaw finished her storied career atop virtually every BSU career category. She will go down as one of the greatest goaltenders to ever play the game. Brookshaw left BSU with multiple career records, including games played (110), minutes played (6075:02), shut-outs (6), longest shutout sequence (120:13), lowest goals against average (2.98), highest save percentage (.911), and saves (3,075). Brookshaw ended her illustrious career in the top five in the conference in three categories. She was second in the WCHA in minutes played, fourth in conference history in saves, and fifth all-time in minutes played. She was also recognized as a finalist for the Patty Kazmeier award, and earned a spot on the All-WCHA Third Team last season.

### Sertich ends second season

Bemidji State coach Steve Sertich completed his second season with the program, and he will enter his third season as the second-longest tenured coach in school history. In his first year with the team, he took the Beavers to an 11-20-5 overall record and a 9-15-4 mark in conference play, garnering a school-record 22 points in WCHA action. He has a career record of 15-49-8 overall and a 10-40-6 mark in the conference.

### Freshmen production

The Bemidji State freshmen led the team in scoring by far during the 2007-08 campaign. Three of the four leading scorers on last year's team were freshmen. The top two scorers from a year ago were Erin Cody (4-6=10) and Annie Bauerfeld (5-5=10), and Julie Rising (5-2=7) finished in fourth. Also assisting with the rookie point totals were Eva Schwaerzler (2-3=5), Erin Johnson (1-3=4), Lexy Parenteau (1-3=4), Keeta Koalska (1-0=1) and Carissa Ketcher. (1-0=1). Overall, the freshmen accounted for 20 goals and 22 assists for 42 points. BSU as a team scored 38 goals with 53 assists and 91 points.

### Battle tested

Tara Hiscock and Haley Balcom both played in 143 career games, which included all 36 from last year. The tandem moved into first place all-time in school history in games played, beating the old record of 141. Current senior defenseman Brooke Collins is on pace to snag this record from Hiscock and Balcom by seasons' end. BSU will play a minimum of 36 games, and if Collins can stay healthy and play in every game, she will beat the record by one, with 144. Collins has played in every game during her career.



# Women's Hockey 2008-09

# BEMIDJI STATE

## 2007-08 RESULTS

	<i>Date</i>	<i>Opponent</i>	<i>W/L</i>	<i>Score</i>	<i>Shots</i>	<i>Overall</i>	<i>Conference</i>	<i>Time</i>	<i>Attend</i>	<i>Goalie of Record</i>
	Sep. 28, 2007	MANITOBA (exh.)	W	1-0	20/17	0-0-0	0-0-0	2:01	143	Ptachick, Jessica
*	Oct. 5, 2007	MINNESOTA STATE	L	1-3	23/34	0-1-0	0-1-0	2:01	158	Brookshaw, Emily
*	Oct. 6, 2007	MINNESOTA STATE	T	2-2	19/30	0-1-1	0-1-1	2:06	193	Brookshaw, Emily
*	Oct. 13, 2007	at Minnesota Duluth	L	0-4	17/51	0-2-1	0-2-1	2:00	510	Brookshaw, Emily
*	Oct. 14, 2007	at Minnesota Duluth	L	0-1	16/35	0-3-1	0-3-1	2:05	586	Brookshaw, Emily
*	Oct. 19, 2007	at North Dakota	L	0-1	23/27	0-4-1	0-4-1	2:00	457	Brookshaw, Emily
*	Oct. 20, 2007	at North Dakota	L	0-3	31/22	0-5-1	0-5-1	1:56	350	Brookshaw, Emily
*	Nov. 2, 2007	at Ohio State	L	2-6	23/45	0-6-1	0-6-1	1:57	353	Brookshaw, Emily
*	Nov. 3, 2007	at Ohio State	L	1-6	42/21	0-7-1	0-7-1	2:00	260	Bauer, Jennifer
	Nov. 9, 2007	at Niagara	T	2-2	22/40	0-7-2	0-7-1	2:14	344	Brookshaw, Emily
	Nov. 10, 2007	at Niagara	L	1-2	21/23	0-8-2	0-7-1	2:06	350	Brookshaw, Emily
	Nov. 16, 2007	ROBERT MORRIS	W	3-2	26/26	1-8-2	0-7-1	2:00	125	Brookshaw, Emily
	Nov. 17, 2007	ROBERT MORRIS	L	0-1	27/25	1-9-2	0-7-1	1:56	206	Brookshaw, Emily
*	Nov. 23, 2007	WISCONSIN	L	0-7	13/44	1-10-2	0-8-1	1:57	121	Brookshaw, Emily
*	Nov. 24, 2007	WISCONSIN	T	0-0	14/50	1-10-3	0-8-2	2:01	125	Brookshaw, Emily
*	Nov. 30, 2007	at Minnesota	L	0-5	17/46	1-11-3	0-9-2	1:55	1269	Brookshaw, Emily
*	Dec. 1, 2007	at Minnesota	L	0-1	16/45	1-12-3	0-10-2	1:57	1116	Brookshaw, Emily
*	Dec. 8, 2007	ST. CLOUD STATE	L	0-1	19/23	1-13-3	0-11-2	1:54	129	Brookshaw, Emily
*	Dec. 9, 2007	ST. CLOUD STATE	L	1-4	35/30	1-14-3	0-12-2	1:56	148	Brookshaw, Emily
	Dec. 29, 2007	VERMONT	W	4-1	35/21	2-14-3	0-12-2	1:53	72	Brookshaw, Emily
	Dec. 30, 2007	VERMONT	W	3-2	25/27	3-14-3	0-12-2	1:58	80	Bauer, Jennifer
*	Jan. 4, 2008	at St. Cloud State	L	0-1	28/31	3-15-3	0-13-2	1:59	312	Brookshaw, Emily
*	Jan. 5, 2008	at St. Cloud State	L	1-3	15/33	3-16-3	0-14-2	1:55	367	Brookshaw, Emily
*	Jan. 11, 2008	NORTH DAKOTA	W	4-1	30/31	4-16-3	1-14-2	2:02	77	Brookshaw, Emily
*	Jan. 12, 2008	NORTH DAKOTA	L	0-1	26/34	4-17-3	1-15-2	2:00	93	Brookshaw, Emily
*	Jan. 18, 2008	MINN. DULUTH	L	1-5	22/47	4-18-3	1-16-2	1:58	86	Brookshaw, Emily
*	Jan. 19, 2008	MINN. DULUTH	L	1-6	7/44	4-19-3	1-17-2	2:00	98	Brookshaw, Emily
*	Feb. 1, 2008	MINNESOTA	L	1-5	12/39	4-20-3	1-18-2	1:59	180	Brookshaw, Emily
*	Feb. 2, 2008	MINNESOTA	L	1-4	18/42	4-21-3	1-19-2	1:53	173	Brookshaw, Emily
*	Feb. 8, 2008	at Minnesota State	L	1-3	33/32	4-22-3	1-20-2	2:20	255	Brookshaw, Emily
*	Feb. 9, 2008	at Minnesota State	L	2-5	21/22	4-23-3	1-21-2	2:10	357	Bauer, Jennifer
*	Feb. 15, 2008	at Wisconsin	L	0-4	11/46	4-24-3	1-22-2	1:46	1318	Brookshaw, Emily
*	Feb. 16, 2008	at Wisconsin	L	0-3	12/42	4-25-3	1-23-2	1:53	790	Brookshaw, Emily
*	Feb. 22, 2008	OHIO STATE	L	3-6	25/44	4-26-3	1-24-2	2:05	126	Brookshaw, Emily
*	Feb. 23, 2008	OHIO STATE	L	2-3	27/37	4-27-3	1-25-2	2:04	146	Brookshaw, Emily
#	Feb. 29, 2008	at Minnesota Duluth	L	0-6	13/53	4-28-3	1-25-2	2:05	475	Brookshaw, Emily
#	Mar. 1, 2008	at Minnesota Duluth	L	1-5	14/48	4-29-3	1-25-2	2:00	536	Brookshaw, Emily

\* Western Collegiate Hockey Association regular-season contest

# Western Collegiate Hockey Association tournament contest

<i>TEAM RECORD</i>	<i>W-L-T</i>
Overall:	4-29-3
Conference:	1-25-2
Home:	4-12-2
Away:	0-17-1
Neutral:	0-0-0
Overtime:	0-0-3

<i>ATTEND</i>	<i>Dates</i>	<i>Total</i>	<i>Average</i>
Total:	36	12,418	345
Home:	18	2,418	134
Away:	18	10,005	556
Neutral:	0	0	0

# BEMIDJI STATE Women's Hockey 2008-09

## 2007-08 FINAL STATS

Overall: 4-29-3 Conf: 1-25-2 Home: 4-12-2 Away: 0-17-1 Neut: 0-0-0

##	Name	Overall										WCHA Games Only									
		GP	G	A	Pts	Sb	+/-	PIM	PP	SH	GW	GP	G	A	Pts	Sb	+/-	PIM	PP	SH	GW
9	Annie Bauerfeld	36	5	5	10	56	-7	10-31	2	0	0	29	4	4	8	48	-9	8-27	2	0	0
13	Erin Cody	35	4	6	10	103	-8	14-28	1	1	1	28	2	5	7	83	-10	13-26	1	0	0
4	Tara Hiscock	36	3	5	8	66	-18	7-14	1	1	1	29	1	4	5	46	-21	7-14	0	1	0
18	Julie Rising	36	5	2	7	68	-13	14-28	1	1	0	29	3	2	5	53	-14	12-24	0	0	0
24	Ashley Leopold	34	1	6	7	31	-17	13-26	1	0	0	27	0	5	5	27	-15	9-18	0	0	0
16	Lisa Kissick	33	5	1	6	43	-18	8-16	0	1	1	29	2	0	2	33	-21	7-14	0	0	1
21	Jessica Pullar	35	2	4	6	53	-12	4-8	0	0	0	29	2	1	3	41	-14	4-8	0	0	0
20	Eva Schwaerzler	34	2	3	5	60	-18	11-22	1	0	0	27	2	1	3	43	-18	8-16	1	0	0
27	Franny Dorr	36	2	2	4	30	-18	7-14	0	0	0	29	2	1	3	25	-18	3-6	0	0	0
39	Haley Balcom	36	1	3	4	43	-12	16-43	0	0	0	29	1	2	3	34	-17	8-16	0	0	0
23	Erin Johnson	34	1	3	4	35	-12	9-18	1	0	0	27	1	2	3	26	-11	6-12	1	0	0
14	Monica Rawlings	33	0	4	4	17	-9	10-20	0	0	0	26	0	3	3	11	-8	8-16	0	0	0
19	Brooke Collins	36	2	1	3	55	-17	15-30	0	0	0	29	0	0	0	43	-22	13-26	0	0	0
12	Lexy Parenteau	35	1	2	3	12	-9	10-20	0	0	0	28	1	1	2	6	-11	7-14	0	0	0
10	Jaime LeDuc	35	1	1	2	20	-13	8-16	0	0	0	29	1	1	2	17	-13	6-12	0	0	0
2	Jackie Robertson	36	1	1	2	25	-21	36-72	0	0	0	29	1	1	2	24	-20	29-58	0	0	0
7	Carissa Ketcher	31	1	0	1	20	-13	3-6	0	0	0	25	1	0	1	16	-12	1-2	0	0	0
22	Keeta Koalska	15	1	0	1	6	-3	1-2	0	0	1	10	0	0	0	3	-4	1-2	0	0	0
8	Wendy Bergh	21	0	1	1	5	-5	2-4	0	0	0	17	0	0	0	1	-6	2-4	0	0	0
5	Nicole Rawlings	16	0	1	1	7	-3	3-6	0	0	0	14	0	1	1	6	-4	2-4	0	0	0
6	Jessica Tyra	4	0	1	1	1	+1	0-0	0	0	0	3	0	0	0	0	0-0	0	0	0	
11	Casey Irving	2	0	0	0	0	0	0-0	0	0	0	2	0	0	0	0	0-0	0	0	0	
17	Kailee Jaeger	8	0	0	0	1	0	1-2	0	0	0	5	0	0	0	1	0	0-0	0	0	0
tm	Bemidji State	13	0	0	0	0	0	2-4	0	0	0	11	0	0	0	0	0	1-2	0	0	0
	Total	36	38	52	90	757	-245	204-430	8	4	4	29	24	34	58	587	-268	155-321	5	2	1
	Opponents	36	115	186	301	1312	+234	172-355	37	4	29	29	100	161	261	1102	+259	143-297	28	4	26

##	Name	Overall										WCHA Games Only									
		GP	MIN	GA	EN	Avg	Saves	Pct	W	L	T	GP	MIN	GA	EN	Avg	Saves	Pct	W	L	T
30	Emily Brookshaw	34	1860:29	96	0	3.10	1072	.918	3	27	3	28	1497:30	83	0	3.33	902	.916	1	24	0
29	Jennifer Bauer	7	239:56	17	0	4.25	124	.879	1	2	0	6	179:56	15	0	5.00	99	.868	0	2	0
TM	EMPTY NET	13	9:35	0	2	0.00	0	.000	0	0	0	11	7:34	0	2	0.00	0	.000	0	0	0
	Total	36	2110:00	115	2	3.27	1196	.912	4	29	3	29	1685:00	100	2	3.56	1001	.909	1	26	0
	Opponents	36	2110:00	38	1	1.08	719	.950	29	4	3	29	1685:00	24	1	0.85	563	.959	26	1	0

Overall				WCHA Games Only			
SHOTS ON GOAL	Shots	Avg/G	Pct	SHOTS ON GOAL	Shots	Avg/G	Pct
Bemidji State	757	21.03	.050	Bemidji State	587	20.24	.041
Opponents	1312	36.44	.088	Opponents	1102	38.00	.091

Overall				WCHA Games Only			
POWER PLAYS	Goals	Chances	Pct	POWER PLAYS	Goals	Chances	Pct
Bemidji State	8	146	.055	Bemidji State	5	122	.041
Opponents	37	185	.200	Opponents	28	139	.201

Overall						WCHA Games Only					
GOALS BY PERIOD	1	2	3	OT	Total	GOALS BY PERIOD	1	2	3	OT	Total
Bemidji State	15	9	14	0	38	Bemidji State	9	8	7	0	24
Opponents	40	46	29	0	115	Opponents	36	41	23	0	100



# Women's Hockey 2008-09

# BEMIDJI STATE

## GAME-BY-GAME STATS

		2/Jackie Robertson	4/Tina Elvstrom	5/Nicole Ruvlings	6/Christina Flynn	7/Curtissa Ketcher	8/Marley Bergbom	9/Amie Bowerfeld	10/Jenna Ledner	11/Casey Irving	12/Leah Rasmussen	13/Erin Coyle	14/Monica Ruvlings	16/Lisa Kasick
Opponent	Date	G-A-P	G-A-P	G-A-P	G-A-P	G-A-P	G-A-P	G-A-P	G-A-P	G-A-P	G-A-P	G-A-P	G-A-P	G-A-P
Manitoba (Exh.)	Sept. 28	0-0-0	DNP	0-0-0	0-0-0	0-0-0	0-0-0	0-0-0	0-0-0	0-0-0	0-0-0	0-0-0	0-0-0	1-0-1
Minnesota State	Oct. 5	0-0-0	0-0-0	0-0-0	0-0-0	0-0-0	DNP	0-0-0	0-0-0	DNP	0-0-0	0-0-0	0-0-0	0-0-0
Minnesota State	Oct. 6	0-0-0	0-1-1	DNP	DNP	0-0-0	DNP	0-0-0	0-0-0	DNP	0-0-0	0-1-1	0-0-0	0-0-0
at Minnesota Duluth	Oct. 13	0-0-0	0-0-0	DNP	0-0-0	0-0-0	DNP	0-0-0	0-0-0	DNP	0-0-0	0-0-0	0-0-0	0-0-0
at Minnesota Duluth	Oct. 14	0-0-0	0-0-0	DNP	0-0-0	0-0-0	DNP	0-0-0	0-0-0	0-0-0	0-0-0	0-0-0	DNP	0-0-0
at North Dakota	Oct. 19	0-0-0	0-0-0	0-0-0	DNP	0-0-0	DNP	0-0-0	0-0-0	DNP	0-0-0	0-0-0	0-0-0	0-0-0
at North Dakota	Oct. 20	0-0-0	0-0-0	DNP	DNP	0-0-0	DNP	0-1-1	0-0-0	0-0-0	DNP	0-0-0	0-0-0	0-0-0
at Ohio State	Nov. 2	0-0-0	0-0-0	0-0-0	DNP	0-0-0	DNP	1-0-1	0-0-0	DNP	1-0-1	0-1-1	0-1-1	0-0-0
at Ohio State	Nov. 3	0-0-0	0-0-0	0-0-0	DNP	0-0-0	DNP	0-0-0	0-0-0	DNP	0-0-0	0-0-0	0-0-0	0-0-0
at Niagara	Nov. 9	0-0-0	0-0-0	DNP	DNP	0-0-0	DNP	0-0-0	0-0-0	DNP	0-0-0	0-0-0	0-1-1	DNP
at Niagara	Nov. 10	0-0-0	0-0-0	DNP	DNP	0-0-0	DNP	0-0-0	0-0-0	DNP	0-1-1	1-0-1	0-0-0	DNP
Robert Morris	Nov. 16	0-0-0	0-0-0	0-0-0	DNP	0-0-0	DNP	0-0-0	0-0-0	DNP	0-0-0	0-0-0	0-0-0	DNP
Robert Morris	Nov. 17	0-0-0	0-0-0	DNP	DNP	0-0-0	DNP	0-0-0	0-0-0	DNP	0-0-0	0-0-0	0-0-0	0-0-0
Wisconsin	Nov. 23	0-0-0	0-0-0	0-0-0	DNP	DNP	0-0-0	0-0-0	0-0-0	DNP	0-0-0	0-0-0	0-0-0	0-0-0
Wisconsin	Nov. 24	0-0-0	0-0-0	DNP	DNP	0-0-0	0-0-0	0-0-0	0-0-0	DNP	0-0-0	0-0-0	0-0-0	0-0-0
at Minnesota	Nov. 30	0-0-0	0-0-0	DNP	DNP	0-0-0	DNP	0-0-0	0-0-0	DNP	0-0-0	0-0-0	0-0-0	0-0-0
at Minnesota	Dec. 1	0-0-0	0-0-0	0-0-0	DNP	0-0-0	DNP	0-0-0	0-0-0	DNP	0-0-0	0-0-0	0-0-0	0-0-0
St. Cloud State	Dec. 8	0-0-0	0-0-0	DNP	DNP	0-0-0	DNP	0-0-0	0-0-0	DNP	0-0-0	0-0-0	0-0-0	0-0-0
St. Cloud State	Dec. 9	0-0-0	0-0-0	0-0-0	DNP	0-0-0	DNP	0-0-0	0-0-0	DNP	0-0-0	0-0-0	0-0-0	0-0-0
Vermont	Dec. 29	0-0-0	1-0-1	DNP	DNP	0-0-0	0-0-0	1-0-1	0-0-0	DNP	0-0-0	1-1-2	0-0-0	1-1-2
Vermont	Dec. 30	0-0-0	1-0-1	0-0-0	0-1-1	DNP	0-0-0	0-1-1	DNP	DNP	0-0-0	0-0-0	0-0-0	1-0-1
at St. Cloud State	Jan. 4	0-0-0	0-0-0	0-0-0	DNP	0-0-0	0-0-0	0-0-0	0-0-0	DNP	0-0-0	0-0-0	0-0-0	0-0-0
at St. Cloud State	Jan. 5	0-0-0	0-0-0	0-0-0	DNP	DNP	0-0-0	0-0-0	0-0-0	DNP	0-0-0	0-0-0	0-0-0	0-0-0
North Dakota	Jan. 11	0-0-0	0-2-2	0-0-0	DNP	0-0-0	0-0-0	0-2-2	0-0-0	DNP	0-0-0	1-0-1	0-0-0	2-0-2
North Dakota	Jan. 12	0-0-0	0-0-0	DNP	DNP	0-0-0	0-0-0	0-0-0	0-0-0	DNP	0-0-0	0-0-0	DNP	0-0-0
Minnesota Duluth	Jan. 18	0-0-0	0-0-0	0-0-0	DNP	DNP	0-0-0	0-1-1	0-0-0	DNP	0-0-0	0-1-1	0-0-0	0-0-0
Minnesota Duluth	Jan. 19	0-0-0	0-0-0	DNP	DNP	0-0-0	0-0-0	0-0-0	0-0-0	DNP	0-0-0	0-0-0	DNP	0-0-0
Minnesota	Feb. 1	0-0-0	0-0-0	DNP	DNP	0-0-0	0-0-0	1-0-1	0-0-0	DNP	0-0-0	DNP	0-0-0	0-0-0
Minnesota	Feb. 2	1-0-1	0-0-0	0-1-1	DNP	DNP	0-0-0	0-0-2	0-0-0	DNP	0-0-0	0-0-0	0-1-1	0-0-0
at Minnesota State	Feb. 8	0-0-0	1-0-1	0-0-0	DNP	0-0-0	0-0-0	0-0-0	0-0-0	DNP	0-0-0	0-0-0	0-0-0	0-0-0
at Minnesota State	Feb. 9	0-0-0	0-0-0	0-0-0	DNP	0-0-0	0-0-0	2-0-2	0-0-0	DNP	0-0-0	0-1-1	0-0-0	0-0-0
at Wisconsin	Feb. 15	0-0-0	0-0-0	DNP	DNP	0-0-0	0-0-0	0-0-0	0-0-0	DNP	0-0-0	0-0-0	0-0-0	0-0-0
at Wisconsin	Feb. 16	0-0-0	0-0-0	DNP	DNP	0-0-0	0-0-0	0-0-0	0-0-0	DNP	0-0-0	0-0-0	0-0-0	0-0-0
Ohio State	Feb. 22	0-1-1	0-0-0	DNP	DNP	0-0-0	0-0-0	0-0-0	0-0-0	DNP	0-0-0	1-1-2	0-0-0	0-0-0
Ohio State	Feb. 23	0-0-0	0-0-0	DNP	DNP	1-0-1	0-0-0	0-0-0	1-1-2	DNP	0-1-1	0-0-0	0-0-0	0-0-0
at Minnesota Duluth	Feb. 29	0-0-0	0-0-0	DNP	DNP	0-0-0	0-0-0	0-0-0	0-0-0	DNP	0-0-0	0-0-0	0-0-0	0-0-0
at Minnesota Duluth	Mar. 1	0-0-0	0-0-0	DNP	DNP	0-0-0	0-0-0	0-0-0	0-0-0	DNP	0-0-0	0-0-0	0-0-0	0-0-0

### Bemidji State's 2007-08 Record When...

#### BSU plays at

Home.....	4-12-2
Away.....	0-17-1
Neutral Site.....	0-0-0

#### Intermissions

BSU leads after first period.....	3-2-0
BSU trails after first period.....	2-12-1
Tied after first period.....	1-10-1
BSU leads after second period.....	4-0-0
BSU trails after second period.....	0-28-1
Tied after second period.....	0-1-2

#### Games decided...

In overtime.....	0-0-3
By one goal.....	2-9-0
By two goals.....	0-3-0
By three or more goals.....	2-17-0

#### Shots on Goal

BSU leads.....	1-4-0
BSU trails.....	2-25-3
Shots even.....	1-0-0

#### Shots on Goal

BSU < 19.....	0-14-2
BSU 20-29.....	2-12-1
BSU 30-39.....	2-3-0
BSU 40+.....	0-0-0
Opponent < 19.....	0-0-0
Opponent 20-29.....	3-6-0
Opponent 30-39.....	1-10-1
Opponent 40+.....	0-13-2

BSU scores one goal.....	0-11-0
BSU scores two goals.....	0-3-2
BSU scores three goals.....	2-1-0
BSU scores four goals.....	2-0-0
BSU scores five or more goals.....	0-0-0
Opponent scores one goal.....	1-7-0
Opponent scores two goals.....	2-1-2
Opponent scores three goals.....	0-6-0
Opponent scores four goals.....	0-4-0
Opponent scores five or more goals.....	0-11-0
Shutouts.....	0-14-1

#### Penalties

BSU leads.....	4-13-2
BSU trails.....	0-12-1
Penalties even.....	0-4-0

#### Goals

BSU scores a power-play goal.....	2-4-0
Short-Handed.....	4
Unassisted.....	6

#### BSU plays in...

October.....	0-5-1
November.....	1-6-2
December.....	2-3-0
January.....	1-5-0
February.....	0-9-0
March.....	0-1-0

#### Record against...

CHA.....	1-2-1
WCHA.....	1-25-2
Hockey East.....	2-0-0

# BEMIDJI STATE Women's Hockey 2008-09

## GAME-BY-GAME STATS

Opponent	Date	17/Kaitie Jaeger	18/Jillie Ring	19/Brooke Collins	20/Emily Brookshaw	21/Jessica Pullar	22/Kerri McEwen	23/Erin Johnson	24/Steph Leppola	27/Franney Dorr	39/Haley Balcom	29/Jennifer Bauer	30/Emily Brookshaw	33/Jessica Pradnick
		G-A-P	G-A-P	G-A-P	G-A-P	G-A-P	G-A-P	G-A-P	G-A-P	G-A-P	G-A-P	GA-Sv	GA-Sv	GA-Sv
Manitoba (Exh.)	Sept. 28	0-1-1	0-0-0	0-0-0	DNP	0-1-01	0-0-0	0-0-0	0-0-0	0-0-0	0-0-0	0-2	0-10	0-5
Minnesota State	Oct. 5	DNP	1-0-1	0-0-0	0-0-0	0-0-0	DNP	DNP	0-0-0	0-0-0	0-0-0	DNP	3-31	DNP
Minnesota State	Oct. 6	0-0-0	1-0-1	0-0-0	1-0-1	0-0-0	DNP	0-0-0	0-0-0	0-0-0	0-1-1	DNP	2-28	DNP
at Minnesota Duluth	Oct. 13	DNP	0-0-0	0-0-0	0-0-0	0-0-0	DNP	0-0-0	0-0-0	0-0-0	0-0-0	DNP	4-47	DNP
at Minnesota Duluth	Oct. 14	0-0-0	0-0-0	0-0-0	0-0-0	0-0-0	DNP	0-0-0	DNP	0-0-0	0-0-0	DNP	1-34	DNP
at North Dakota	Oct. 19	0-0-0	0-0-0	0-0-0	0-0-0	0-0-0	DNP	0-0-0	0-0-0	0-0-0	0-0-0	DNP	1-26	DNP
at North Dakota	Oct. 20	DNP	0-0-0	0-0-0	0-0-0	0-0-0	0-0-0	0-0-0	0-0-0	0-0-0	0-0-0	0-9	3-10	DNP
at Ohio State	Nov. 2	DNP	0-0-0	0-0-0	1-0-1	0-0-0	0-0-0	DNP	0-1-1	0-0-0	0-0-0	2-15	4-24	DNP
at Ohio State	Nov. 3	DNP	0-0-0	0-0-0	0-0-0	0-0-0	0-0-0	0-0-0	0-0-0	0-0-0	0-1-1	6-28	0-8	DNP
at Niagara	Nov. 9	0-0-0	0-0-0	2-0-2	0-0-0	0-1-1	0-0-0	0-0-0	0-0-0	0-0-0	0-0-0	DNP	2-38	DNP
at Niagara	Nov. 10	0-0-0	0-0-0	0-0-0	0-1-1	0-0-0	0-0-0	0-0-0	1-0-1	0-0-0	0-0-0	DNP	2-21	DNP
Robert Morris	Nov. 16	DNP	1-0-1	0-0-0	0-1-1	0-0-0	1-0-1	0-0-0	0-0-0	0-1-1	0-0-0	DNP	2-24	DNP
Robert Morris	Nov. 17	DNP	0-0-0	0-0-0	0-0-0	0-0-0	0-0-0	0-0-0	0-0-0	0-0-0	0-0-0	DNP	1-24	DNP
Wisconsin	Nov. 23	DNP	0-0-0	0-0-0	0-0-0	0-0-0	DNP	0-0-0	0-0-0	0-0-0	0-0-0	DNP	7-37	DNP
Wisconsin	Nov. 24	DNP	0-0-0	0-0-0	0-0-0	0-0-0	0-0-0	0-0-0	0-0-0	0-0-0	0-0-0	DNP	0-50	DNP
at Minnesota	Nov. 30	DNP	0-0-0	0-0-0	0-0-0	0-0-0	0-0-0	0-0-0	0-0-0	0-0-0	0-0-0	DNP	5-41	DNP
at Minnesota	Dec. 1	DNP	0-0-0	0-0-0	0-0-0	0-0-0	DNP	0-0-0	0-0-0	0-0-0	0-0-0	DNP	1-44	DNP
St. Cloud State	Dec. 8	DNP	0-0-0	0-0-0	0-0-0	0-0-0	0-0-0	0-0-0	0-0-0	0-0-0	0-0-0	DNP	1-22	DNP
St. Cloud State	Dec. 9	DNP	0-0-0	0-0-0	0-0-0	0-0-0	DNP	0-0-0	0-0-0	0-0-0	1-0-1	DNP	4-26	DNP
Vermont	Dec. 29	DNP	0-0-0	0-1-1	0-0-0	0-2-2	DNP	0-0-0	0-0-0	0-0-0	0-0-0	DNP	1-20	DNP
Vermont	Dec. 30	0-0-0	1-0-1	0-0-0	0-0-0	DNP	0-0-0	0-1-1	0-1-1	0-0-0	0-1-1	2-25	DNP	DNP
at St. Cloud State	Jan. 4	DNP	0-0-0	0-0-0	0-0-0	0-0-0	0-0-0	0-0-0	DNP	0-0-0	0-0-0	DNP	1-30	DNP
at St. Cloud State	Jan. 5	0-0-0	0-1-1	0-0-0	0-0-0	0-0-0	DNP	1-0-1	0-0-0	0-0-0	0-0-0	DNP	3-30	DNP
North Dakota	Jan. 11	DNP	0-0-0	0-0-0	0-0-0	0-1-1	DNP	0-0-0	0-1-1	1-0-1	0-0-0	DNP	1-30	DNP
North Dakota	Jan. 12	DNP	0-0-0	0-0-0	0-0-0	0-0-0	0-0-0	0-0-0	0-0-0	0-0-0	0-0-0	DNP	1-33	DNP
Minnesota Duluth	Jan. 18	DNP	0-0-0	0-0-0	0-0-0	0-0-0	DNP	0-0-0	0-0-0	1-0-1	0-0-0	DNP	5-42	DNP
Minnesota Duluth	Jan. 19	DNP	1-0-1	0-0-0	0-1-1	0-0-0	0-0-0	0-1-1	0-0-0	0-0-0	0-0-0	2-30	4-8	DNP
Minnesota	Feb. 1	DNP	0-0-0	0-0-0	0-0-0	0-0-0	0-0-0	0-0-0	0-0-0	0-1-1	0-0-0	DNP	5-34	DNP
Minnesota	Feb. 2	DNP	0-0-0	0-0-0	0-0-0	0-0-0	DNP	0-0-0	0-0-0	0-0-0	0-0-0	DNP	4-38	DNP
at Minnesota State	Feb. 8	DNP	0-0-0	0-0-0	DNP	0-0-0	DNP	0-0-0	0-0-0	0-0-0	0-0-0	DNP	2-29	DNP
at Minnesota State	Feb. 9	DNP	0-1-1	0-0-0	DNP	0-0-0	DNP	0-1-1	0-1-1	0-0-0	0-0-0	5-17	DNP	DNP
at Wisconsin	Feb. 15	DNP	0-0-0	0-0-0	0-0-0	DNP	DNP	0-0-0	0-0-0	0-0-0	0-0-0	DNP	4-42	DNP
at Wisconsin	Feb. 16	DNP	0-0-0	0-0-0	0-0-0	DNP	DNP	0-0-0	0-0-0	0-0-0	0-0-0	DNP	3-39	DNP
Ohio State	Feb. 22	DNP	0-1-1	0-0-0	0-0-0	2-0-2	DNP	0-0-0	0-2-2	0-0-0	0-0-0	DNP	5-38	DNP
Ohio State	Feb. 23	DNP	0-0-0	0-0-0	0-0-0	0-0-0	DNP	0-0-0	0-0-0	0-0-0	0-0-0	DNP	3-34	DNP
at Minnesota Duluth	Feb. 29	DNP	0-0-0	0-0-0	0-0-0	0-0-0	DNP	0-0-0	0-0-0	0-0-0	0-0-0	DNP	6-47	DNP
at Minnesota Duluth	Mar. 1	DNP	0-0-0	0-0-0	0-0-0	0-0-0	DNP	0-0-0	0-0-0	0-0-0	0-0-0	DNP	5-43	DNP

### The Last Time...

#### Series Sweep at Home

BSU: vs. Vermont (4-1, 3-2) Dec. 29-30, 2007  
Opp: at Minnesota Duluth (0-6, 1-5) Feb. 29-Mar. 1, 2008

#### Series Sweep on the Road

BSU: at North Dakota (3-1, 2-1) Dec. 16-17, 2006  
Opp: vs. Ohio State (3-6, 2-3) Feb. 22-23, 2008

#### 10 Goals Scored, Team

BSU: vs. Wayne State (15) Dec. 4, 1999  
Opp: at Wisconsin (10) Dec. 3, 2005 in Roseau, Minn.

#### Five Power Play Goals Scored, Team

BSU: never  
Opp: vs. Wisconsin (6) Nov. 18, 2000

#### 40 Shots on Goal, Team

BSU: vs. Minnesota State (42) Feb. 3, 2007  
Opp: at Minnesota Duluth (48) Mar. 1, 2008

#### 50 Shots on Goal, Team

BSU: vs. Cornell (50) Jan. 2, 2005  
Opp: at Minnesota Duluth (53) Feb. 29, 2008

#### 45+ Saves by Goaltender

BSU: Emily Brookshaw at Minnesota Duluth (47) Feb. 29, 2008  
Opp: Beth Baronick, Cornell (48) Jan. 2, 2005

#### 50+ Saves by Goaltender

BSU: Emily Brookshaw vs. Wisconsin (50) Nov. 24, 2007  
Opp: never

#### Hat Trick, Individual

BSU: Carly Napier at Minnesota State Feb. 11, 2005  
Opp: Erin Keys vs. Ohio State Feb. 22, 2008

#### Four Goals Scored, Individual

BSU: Kerri McEwen vs. Wayne State Dec. 4, 1999  
Opp: Jessica Koizumi vs. Minnesota Duluth Feb. 14, 2004

#### Five Goals Scored, Individual

BSU: never  
Opp: Nadine Muzerell at Minnesota Jan. 22, 2000

#### Five Assists, Individual

BSU: never  
Opp: Jenny Potter vs. Minnesota Duluth Feb. 14, 2004

#### Four Assists, Individual

BSU: Alicia Kinsman, Lill Raynard vs. Wayne State Dec. 4, 1999  
Opp: Jenny Potter, Caroline Ouellette vs. Minnesota Duluth Feb. 13, 2004

#### Five Point, Individual

BSU: Lill Raynard vs. Wayne State Dec. 4, 1999  
Opp: Sara Bauer, Grace Hutchins vs. Wisconsin Dec. 3, 2005

#### Six or More Points, Individual

BSU: Amber Fryklund (6) vs. Wayne State Feb. 10, 2001  
Opp: Jenny Potter, Caroline Ouellette vs. Minnesota Duluth Feb. 13, 2004

#### Shorthanded Goal Scored, Individual

BSU: Lisa Kissick at Minnesota Duluth Mar. 1, 2008  
Opp: Laura Fridfinnson at Minnesota Duluth Feb. 29, 2008

#### Overtime Goal Scored, Individual

BSU: Jessica Pullar vs. North Dakota Feb. 3, 2006  
Opp: Jeni Creary at Ohio State Mar. 6, 2003

#### Two Power-Play Goals Scored, Individual

BSU: Annie Bauerfeld at Minnesota State Feb. 9, 2008  
Opp: Erin Keys vs. Ohio State Feb. 22, 2008

#### Scored on Empty Net

BSU: Erin Cody vs. North Dakota Jan. 11, 2008  
Opp: Hayley Klassen vs. Ohio State Feb. 22, 2008

#### Win When Trailing After Two Periods

BSU: at Wayne State Jan. 19, 2002  
Opp: at Cornell Dec. 31, 2005

#### Overtime Win

BSU: vs. North Dakota Feb. 3, 2006  
Opp: at Ohio State Mar. 6, 2003



# Women's Hockey 2008-09

# BEMIDJI STATE

## 2007-08 GAME RECAPS

### Game 1: Manitoba (Exh.)

Sept. 28, 2007 / John Glas Fieldhouse (143) / Bemidji, Minn.  
0-0-0 / 0-0-0 WCHA

	1	2	3	OT	F
UM	0	0	0	-	0
BSU	0	1	0	-	1

Lisa Kissick scored the lone goal for BSU in a 1-0 victory over Manitoba. The Beavers started sluggish and had a hard time maintaining possession of the puck early in the contest. Bemidji State gave Manitoba opportunities early with the first three power plays, but the Bison were unable to convert on the man-advantages. Amy Coates was called for holding with 10:15 remaining in the second period, giving BSU its second power-play of the game. BSU was unable to take advantage of the opportunity, but the Beavers were able to use the switch to get an opportunity on the Manitoba goaltender. Coates came back onto the ice, and just 25 seconds later, Kailee Jaeger and Jessica Pullar passed it around the zone in front of the net to Kissick, who knocked it past Stacey Corfield for the goal. The score occurred 12:40 into the second period. Emily Brookshaw began the game in net for BSU and led the way with 10 saves. Jessica Ptachick played the second period and earned five saves, while Jennifer Bauer played the third period and had two saves. The three goaltenders combined to pitch the shutout for Bemidji State, and Ptachick was credited with the victory. Stacey Corfield played all but the final eight seconds of the game for Manitoba, and she had 19 saves with one goal allowed. Bemidji State outshot Manitoba 20-17, and also had less penalties with eight to Manitoba's 10. BSU has never lost to the Bison, and improved its overall record to 3-0-1.

#### FIRST PERIOD

No scoring

#### SECOND PERIOD

12:40 BSU 1-0 6x6 •Lisa Kissick (Pullar, Jaeger)

#### THIRD PERIOD

No scoring

\*game-winning goal

#### SHOTS ON GOAL

	1	2	3	OT	F
UM	10	5	2	-	17
BSU	6	4	10	-	20

#### PENALTIES / POWER PLAYS

	Pen	Min	SHG	PPG/PP	Pct.
UM	5	10	0	0/4	.000
BSU	4	8	0	0/5	.000

#### GOALTENDING

UM	1-2-3-ot Tot	Min	GA	
Stacey Corfield (L)	6-3-10	19	59:52	1
BSU	1-2-3-ot Tot	Min	GA	
Emily Brookshaw	10-x-x	10	20:00	0
Jessica Ptachick (W)	x-5-x	5	20:00	0
Jennifer Bauer	x-x-2	2	19:42	0

### Game 2: Minnesota State

Oct. 5, 2007 / John Glas Fieldhouse (158) / Bemidji, Minn.  
0-1-0 / 0-1-0 WCHA

	1	2	3	OT	F
MSU	2	2	3	-	7
BSU	0	0	0	-	0

Julie Rising scored a short-handed goal to tie the game late in the first period, but BSU fell 3-1 to MSU. The game was the first of the season for both teams, and BSU dropped to 0-1 in WCHA play while the Mavericks improved to 1-0 in the conference. Holly Snyder got the MSU on the board early, with a power-play goal in the fifth minute of the opening period off an assist by Ashley Young. The goal was the first of Snyder's collegiate career and the first of the season for Minnesota State. Rising scored the game-tying goal at the 18:56 mark of the opening period after an impressive steal at the blue line. It was the first goal of the freshman's career. Short-handed goals are rare for BSU, as the Beavers had two last year and zero the year before that. Brittany Mackley broke the tie 9:18 into the second period off an assist from Kristina Bunker. Maggie Fisher scored an insurance goal at the 17:19 mark of the second period off assists from Kala Buganski and Young. Mackley and Fisher both notched their first goals of the season. BSU outshot the Mavericks 12-5 in the opening frame, but Minnesota State combined to outshoot the Beavers 29-11. Emily Brookshaw had 31 saves in the contest while playing all but 52 seconds in net for the Beavers. She gave up three goals and fell to 0-1 on the season.

Britni Kehler had 22 saves and gave up only one goal.

#### FIRST PERIOD

5:48 MSU 0-1 6x4 PP Holly Snyder (1) (Young)  
18:56 BSU 1-1 5x6 SH Julie Rising (1) (unassisted)

#### SECOND PERIOD

9:18 MSU 1-2 6x6 •Brittany Mackley (1) (Bunker)  
17:19 MSU 1-3 6x5 PP Maggie Fisher(1) (Buganski, Young)

#### THIRD PERIOD

No scoring

\* game-winning goal

#### SHOTS ON GOAL

	1	2	3	OT	F
MSU	5	19	10	-	34
BSU	12	8	3	-	23

#### PENALTIES / POWER PLAYS

	Pen	Min	SHG	PPG/PP	Pct.
MSU	7	14	0	2/10	.200
BSU	12	35	1	0/5	.000

#### GOALTENDING

MSU	1-2-3 Tot	Min	GA	
Britni Kehler (W, 1-0-0)	11-8-3	22	60:00	1
BSU	1-2-3 Tot	Min	GA	
Emily Brookshaw (L, 0-1-0)	4-17-10	31	59:08	3

### Game 3: Minnesota State

Oct. 6, 2007 / John Glas Fieldhouse (193) / Bemidji, Minn.  
0-1-1 / 0-1-1 WCHA

	1	2	3	OT	F
MSU	2	0	0	0	2
BSU	0	2	0	0	2

BSU was down 2-0 after the first period, but scored two second-period goals to tie the MSU 2-2 Saturday afternoon at John Glas Fieldhouse. Annie Bauerfeld gave the Mavericks an early advantage after she was called for elbowing at the 6:27 mark of the first period. Minnesota State took advantage less than a minute into the power play when Maggie Fisher scored off assists by Christina Lee and Ashley Young. Fisher missed when she attempted the shot, but the puck had enough momentum to carry it through BSU goaltender Emily Brookshaw's legs and into the net. The goal came 7:05 into the first period. Minnesota State killed a BSU power-play later in the frame, and went on the offensive to put in another goal. Kristina Bunker scored an unassisted goal with 1:51 remaining in the opening period, and BSU looked like it might fall to 0-2 on the season, especially considering the Mavericks defeated Bemidji State after taking an early lead Friday. The Beavers, however, had other plans. After just 1:03 had elapsed in the second period, BSU began its impressive rally when Julie Rising found the net for her second career goal and second goal in as many games. The freshman was assisted by Erin Cody and Haley Balcom. Rising is now tied for first place in WCHA play in goals scored, and she seems to be just getting started in her young BSU career. Cody recorded the first assist of her career, and Balcom now has 17 career assists with three coming against MSU. Bemidji State had three power-play opportunities after Rising's goal in the second period, but was unable to capitalize on any of the man-advantage situations. With both teams at full strength, Eva Schwaerzler notched the game-tying goal at the 14:11 mark of the second period. The freshman notched the first goal of her career off a helper from Tara Hiscock, who now has 21 assists in her four years at BSU with two coming against Minnesota State. Brookshaw had 28 saves in the contest, including 15 in the second period when BSU was making its comeback. She gave up two goals early but stifled the Maverick scoring attack for the final two periods and overtime. Britni Kehler wasn't tested as much as Brookshaw in net for the Mavericks, but she also gave up two goals while making 17 stops. BSU was outshot in every period, and did not attempt a shot in the overtime frame. Minnesota State controlled the tempo for most of the game, and outshot Bemidji State 30-19. The Beavers were 0-6 on power-play chances, and the Mavericks were able to capitalize on one of their two man-advantage opportunities.

#### FIRST PERIOD

7:05 MSU 0-1 6x5 pp Maggie Fisher (2) (Lee, Young)  
18:09 MSU 0-2 6x6 Kristina Bunker (1) (unassisted)

#### SECOND PERIOD

1:03 BSU 1-2 6x6 Julie Rising (2) (Cody, Balcom)  
14:11 BSU 2-2 6x6 Eva Schwaerzler (1) (Hiscock)

#### THIRD PERIOD

No scoring

#### OVER TIME

No scoring

#### SHOTS ON GOAL

	1	2	3	OT	F
MSU	7	15	7	1	30
BSU	6	9	4	0	19

#### PENALTIES / POWER PLAYS

	Pen	Min	SHG	PPG/PP	Pct.
MSU	6	12	0	1/2	.500
BSU	2	4	0	0/6	.000

#### GOALTENDING

UM	1-2-3 Tot	Min	GA	
Britni Kehler (T, 1-0-1)	6-7-4-0	17	65:00	2
BSU	1-2-3 Tot	Min	GA	
Emily Brookshaw (T, 0-1-1)	5-15-7-1	28	64:51	2

### Game 4: at #5 Minnesota Duluth

Oct. 13, 2007 / DECC (510) / Duluth, Minn.  
0-2-1 / 0-2-1 WCHA

	1	2	3	OT	F
BSU	0	0	0	-	0
UMD	1	2	1	-	4

Emily Brookshaw notched a career-high 47 saves against the UMD, but the No. 5-ranked Bulldogs were able to come away with a 4-0 victory at the Duluth Entertainment and Convention Center. Brookshaw's previous high was 45 saves, which she had equaled twice in her career. She also had a career-high in shots faced with 51. Her previous high was 50 shots faced in a 2005 matchup against the Bulldogs. Karine Demeule scored the first goal 17 minutes into the first period, and she was assisted by Jaime Rasmussen and Laura Fridfinnson. Fridfinnson scored a power-play goal 3:50 into the second period and was assisted by Rasmussen. Saara Tuominen notched a goal less than five minutes later, with Iya Gavrilova and Heidi Pelttari credited with the helpers. Demeule scored the final goal in the third period, and was again assisted by Fridfinnson and Jocelyn Larocque. Erin Cody led the way for Bemidji State with three shots attempted. Four other Beavers attempted two shots. BSU went 0-4 on the power play and the Bulldogs were 1-5. Minnesota Duluth outshot the Beavers in every period, and attempted 51 total shots to BSU's 17. Brookshaw saved 47 of the shots, and Kim Martin saved all 17 shots for the Bulldogs. She has yet to allow a goal all season.

#### FIRST PERIOD

17:00 UMD 0-1 6x6 •Karine Demeule (2) (Rasmussen, Fridfinnson)

#### SECOND PERIOD

3:50 UMD 0-2 6x5 PP Laura Fridfinnson (3) (Rasmussen)  
8:42 UMD 0-3 6x6 Saara Tuominen (3) (Gavrilova, Pelttari)

#### THIRD PERIOD

11:40 UMD 0-4 6x6 Karine Demeule (3) (Larocque, Fridfinnson)

\* game-winning goal

#### SHOTS ON GOAL

	1	2	3	OT	F
BSU	3	6	8	-	17
UMD	14	21	16	-	51

#### PENALTIES / POWER PLAYS

	Pen	Min	SHG	PPG/PP	Pct.
BSU	7	14	0	0/4	.000
UMD	5	10	0	1/6	.167

#### GOALTENDING

UMD	1-2-3 Tot	Min	GA	
Emily Brookshaw (L, 0-2-1)	13-19-15	47	60:00	4
BSU	1-2-3 Tot	Min	GA	
Kim Martin (W, 3-0-0)	3-6-8	17	59:26	0

### Game 5: at #5 Minnesota Duluth

Oct. 14, 2007 / DECC (586) / Duluth, Minn.  
0-3-1 / 0-3-1 WCHA

	1	2	3	OT	F
BSU	0	0	0	-	0
UMD	0	1	0	-	1

A day removed from setting a single-game career high in saves,

# BEMIDJI STATE Women's Hockey 2008-09

## 2007-08 GAME RECAPS

Emily Brookshaw nearly shut out the No. 5-ranked UMD Bulldogs at the Duluth Entertainment and Convention Center. Brookshaw sent back 34 of 35 Minnesota Duluth shots after saving 47 on Saturday, but she allowed one in the second period to Karine Demeule that proved to be the game-winning goal in the 1-0 contest. Iya Gavrilo and Sarah Murray were credited with assists on the goal that was scored 6:48 into the second. Bemidji State held the Bulldogs to just 35 shots after allowing 51 in the first game of the series. The Beavers attempted 16 shots Sunday against the Bulldogs. The Beavers went 0-6 on the power play and UMD was 0-4. Johanna Ellison played in net for the Bulldogs and had 16 saves for her first win of the season, as she was playing in place of usual starter Kim Martin. Erin Cody and Brooke Collins led BSU with four shots, and six other Beavers attempted at least one. Minnesota Duluth has yet to allow a goal all season, and the Beavers held the Bulldogs to their lowest scoring output of the season.

### FIRST PERIOD

No scoring

### SECOND PERIOD

6:48 UMD 0-1 6x6 •Karine Demeule (4) (Gavrilo, Murray)

### THIRD PERIOD

No scoring

• game-winning goal

### SHOTS ON GOAL

	1	2	3	OT	F
BSU	2	8	6	-	16
UMD	8	11	8	-	35

### PENALTIES / POWER PLAYS

	Pen	Min	SHG	PPG/PP	Pct.
BSU	4	8	0	0/6	.000
UMD	6	12	0	0/4	.000

### GOALTENDING

	1-2-3	Tot	Min	GA
UMD				
Emily Brookshaw (L, 0-3-1)	8-10-16	34	59:14	1
BSU				
Johanna Ellison (W, 1-0-0)	2-8-6	16	60:00	0

### Game 6: at North Dakota

Oct. 19, 2007 / Ralph Engelstad (457) / Grand Forks, N.D.  
0-4-1 / 0-4-1 WCHA

	1	2	3	OT	F
BSU	0	0	0	-	0
UND	1	0	0	-	1

BSU allowed a power play goal with seven seconds remaining in the opening period, and was unable to generate any offense in the final two frames as the Beavers fell 1-0 to the UND at Ralph Engelstad Arena. Lexy Parenteau was called for interference at the 19:25 mark of the first period, giving the Fighting Sioux their third power-play opportunity of the opening frame. Randi Motsko took advantage at the 19:53 mark with assists from Ashley Paulson and Melissa Jaques. After getting outshot 12-5 in the first, the Beavers outshot the Fighting Sioux 18-15 the rest of the game. Brittany Kirkham was able to save all 23 shots faced to give North Dakota its first victory of the season. BSU remains winless despite a 26-save performance from Emily Brookshaw, who is the reigning WCHA Defensive Player of the Week. BSU went 0-5 on the power play, and UND was 1-9. The Beavers were outshot 27-23 in the contest. Lisa Kissick led the way for BSU with five shots. Brooke Collins attempted four shots, and three Beavers had three. The loss snapped BSU's seven-game win streak for BSU over UND that had dated back to Dec. 10, 2005. This was also the first loss to UND of coach Steve Serlich's career. He went 4-0 against the Fighting Sioux in his first season with the Beavers.

### FIRST PERIOD

19:53 UND 0-1 6x5 PP •Randi Motsko (2) (Paulson, Jaques)

### SECOND PERIOD

No scoring

### THIRD PERIOD

No scoring

• game-winning goal

### SHOTS ON GOAL

	1	2	3	OT	F
BSU	5	8	10	-	23
UND	12	5	10	-	27

### PENALTIES / POWER PLAYS

	Pen	Min	SHG	PPG/PP	Pct.
BSU	9	18	0	0/5	.000
UND	5	10	0	1/9	.111

### GOALTENDING

	1-2-3	Tot	Min	GA
BSU				
Emily Brookshaw (L, 0-4-1)	11-5-10	26	59:22	1
UND				
Brittany Kirkham (W, 1-2-2)	5-8-10	23	58:34	0

### Game 7: at North Dakota

Oct. 20, 2007 / Ralph Engelstad (350) / Grand Forks, N.D.  
0-5-1 / 0-5-1 WCHA

	1	2	3	OT	F
BSU	0	0	0	-	0
UND	2	1	0	-	3

BSU took 31 shots against UND but failed to get any past the goaltender, falling to the Fighting Sioux 3-0. The Beavers had their highest shot output of the season with 31, and they also held North Dakota to only 22 shots. BSU cut down on penalties, only being whistled for two. UND had three penalties, and both teams were unable to convert on their respective power play opportunities. The Beavers gave up a goal 1:46 into the game to Melissa Jaques who was assisted by Ashley Lynch. Ashley Paulson scored another at the 15:55 mark of the opening period, and she was assisted by Randi Motsko and Kelsey Fletcher. Alex Williams notched a goal 12:58 into the second to make the score 3-0, and she was helped out by Andrea Cook. Emily Brookshaw played the first two periods in net, saving 10 shots while giving up three goals. Jennifer Bauer saw her first collegiate action, playing the third period. She stopped all nine shots faced. Brittany Kirkham was credited with the win after saving all 31 BSU shots in 60 minutes of action. Erin Cody led BSU in shots with four, and three other Beavers had three.

### FIRST PERIOD

1:46 UND 0-1 6x6 •Melissa Jaques (1) (Lynch)  
15:55 UND 0-2 6x6 Ashley Paulson (2) (Motsko, Fletcher)

### SECOND PERIOD

12:58 UND 0-3 6x6 Alex Williams (1) (Cook)

### THIRD PERIOD

No scoring

• game-winning goal

### SHOTS ON GOAL

	1	2	3	OT	F
BSU	5	10	16	-	31
UND	6	7	9	-	22

### PENALTIES / POWER PLAYS

	Pen	Min	SHG	PPG/PP	Pct.
BSU	2	4	0	0/3	.000
UND	3	6	0	0/2	.000

### GOALTENDING

	1-2-3	Tot	Min	GA
BSU				
Emily Brookshaw (L, 0-5-1)	4-6-0	10	40:00	3
Jennifer Bauer	x-x-9	9	20:00	0
UND				
Brittany Kirkham (W, 2-2-2)	5-10-16	31	60:00	0

### Game 8: at #10 Ohio State

Nov. 2, 2007 / OSU Ice Rink (353) / Columbus, Ohio  
0-6-1 / 0-6-1 WCHA

	1	2	3	OT	F
BSU	1	0	1	-	2
OSU	1	3	2	-	6

Lexy Parenteau scored her first collegiate goal, but it wasn't enough as No. 10-ranked Ohio State defeated BSU 6-2 at OSU Ice Rink in Columbus, Ohio. The redshirt freshman notched the first goal of the game 8:49 into the opening period. Monica Rawlings and Annie Bauerfeld assisted on the goal. This was the first game of the season that the Beavers were the first team to score. The Buckeyes scored six goals from four different players before Bemidji State was able to score again. Jenna Kilpatrick, Hayley Klassen (2), Erin Keys (2) and Mallory Peckels all scored goals for Ohio State. Nine different Buckeyes assisted on the six goals. Eva Schwaerzler picked up her second goal of the season with less than three minutes remaining in the game. Her goal was the first power-play goal of the year for BSU, and it was assisted by Erin Cody and Ashley Leopold. The Beavers have five goals on the year, and Schwaerzler has two of them. Emily Brookshaw took the loss after playing the first two periods. She

saved 24 shots and allowed four goals. Jennifer Bauer played the third period, saving 15 shots while allowing her first two collegiate goals. Liana Bonanno played 44:14, and recorded the win after allowing one goal and saving 12 shots. Jill Mauch went the rest of the way in net for the Buckeyes and allowed one goal while saving nine shots.

### FIRST PERIOD

8:49 BSU 1-0 6x6 Lexy Parenteau (1) (Rawlings, Bauerfeld)  
14:36 OSU 1-1 6x6 Jenna Kilpatrick (1) (Bonhomme, Tonnesen)

### SECOND PERIOD

0:52 OSU 1-2 6x6 Hayley Klassen (3) (Bonhomme, Bonanno)  
1:53 OSU 1-3 6x6 •Erin Keys (5) (Bishop, Kilpatrick)  
8:50 OSU 1-4 6x6 Mallory Peckels (2) (Keys, Bonhomme)

### THIRD PERIOD

2:13 OSU 1-5 6x6 Erin Keys (6) (Marziali, Peckels)  
4:14 OSU 1-6 6x6 Hayley Klassen (4) (Reilly)  
17:51 BSU 2-6 6x5 PP Eva Schwaerzler (2) (Cody, Leopold)

• game-winning goal

### SHOTS ON GOAL

	1	2	3	OT	F
BSU	5	6	12	-	23
OSU	11	17	17	-	45

### PENALTIES / POWER PLAYS

	Pen	Min	SHG	PPG/PP	Pct.
BSU	4	8	0	1/6	.167
OSU	8	27	0	0/3	.000

### GOALTENDING

	1-2-3	Tot	Min	GA
BSU				
Emily Brooksahw (L, 0-6-1)	10-14-X	24	40:00	4
Jennifer Bauer	x-x-15	15	20:00	2
OSU				
Liana Bonanno (W, 4-2-2)	4-6-2	12	44:14	1
Jill Mauch	x-x-9	9	15:46	1

### Game 9: at #10 Ohio State

Nov. 3, 2007 / OSU Ice Rink (260) / Columbus, Ohio  
0-7-1 / 0-7-1 WCHA

	1	2	3	OT	F
BSU	0	0	1	-	1
OSU	3	3	0	-	6

Annie Bauerfeld made sure BSU would leave Columbus, Ohio, with at least one goal. She scored the final goal of the game between the Beavers and Ohio State to salvage a 6-1 loss at OSU Ice Rink. Haley Balcom picked up her second assist of the season on Bauerfeld's goal, and her 18th career assist. Hayley Klassen got OSU on the board 8:57 into the first period, and Lisa Chesson scored the eventual game-winning power-play goal at the 13:15 mark. Morgan Marziali scored another first-period goal, and Raelyn LaRocque, Chesson and Michele Tonnesen each scored second-period goals. Christina Mancuso, Rachel Davis, Tessa Bonhomme (2), Shannon Reilly, Erin Keys, Olivia Antognoli, Jenna Kilpatrick, LaRocque and Klassen all picked up assists in the game. Jennifer Bauer had a game-high 28 saves in only two periods in her first collegiate start for Bemidji State. She gave up six goals and took her first loss. Emily Brookshaw played the third period in net for BSU, saving eight shots while not allowing a goal. Liana Bonanno had 11 saves in net for OSU. Dieder Facklis played the third period for the Buckeyes, giving up one goal and saving nine shots. After being outshot 11-34 in the first two periods, the Beavers outshot OSU 10-8 in the final frame. Bemidji State also had only five penalties to OSU's six. This was the first time since an Oct. 20-21, 2006, series with No. 4-ranked Minnesota Duluth that the Beavers have allowed six goals or more in consecutive games. BSU has six goals this season, all coming from freshmen. The Beavers moved to 11-20-5 all-time against Ohio State, but are 4-3-2 in the last nine meetings with the Buckeyes.

### FIRST PERIOD

8:57 OSU 0-1 6x6 Hayley Klassen (5) (Mancuso, LaRocque)  
13:15 OSU 0-2 6x5 PP •Lisa Chesson (2) (Davis, Bonhomme)  
18:09 OSU 0-3 6x6 Morgan Marziali (3) (Reilly, Keys)

### SECOND PERIOD

9:38 OSU 0-4 6x6 Raelyn LaRocque (1) (Bonhomme, Klassen)  
15:13 OSU 0-5 6x6 Lisa Chesson (3) (unassisted)  
18:38 OSU 0-6 6x6 Michele Tonnesen (2) (Antognoli, Kilpatrick)

### THIRD PERIOD

8:30 BSU 1-6 6x6 Annie Bauerfeld (1) (Balcom)



# Women's Hockey 2008-09

# BEMIDJI STATE

## 2007-08 GAME RECAPS

• game-winning goal

### SHOTS ON GOAL

	1	2	3	OT	F
BSU	4	7	10	-	21
OSU	15	19	8	-	42

### PENALTIES / POWER PLAYS

	Pen	Min	SHG	PPG/PP	Pct.
BSU	5	10	0	0/6	.000
OSU	6	12	0	1/5	.200

### GOALTENDING

	1-2-3	Tot	Min	GA
BSU				
Jennifer Bauer (L, 0-1-0)	12-16-X	28	40:00	6
Emily Brookshaw	X-X-8	8	20:00	0
OSU				
Liana Bonanno (W, 5-2-2)	4-7-X	11	40:00	0
Deidre Facklis	X-X-9	9	20:00	1

### Game 10: at Niagara

Nov. 9, 2007 / Niagara Ice Rink (344) / Niagara, N.Y.  
0-7-2 / 0-7-1 WCHA

	1	2	3	OT	F
BSU	0	0	2	0	2
NU	1	0	1	0	2

Brooke Collins scored two third-period goals to give BSU a 2-2 tie against Niagara in the Beavers' first-ever trip to Niagara, N.Y. Ashley Riggs came into the game with nine goals this season, tied for fourth in the country. She got the Purple Eagles started early with a 5-on-3 power-play goal 10:09 into the first period. Shannon Moulson (7 this season) and Marie Henriksen (4) assisted on the goal. The two teams played to a stalemate for the remainder of the first, and the entire second period. Then just 33 seconds into the third period, Collins scored an unassisted goal to tie the game at 1-1. Megan Price scored her third goal of the season 13:04 into the third to put NU ahead by one, but then Collins notched her second goal of the game at the 16:04 mark to tie the game. Frances McPhail (4) and Mary McKinnon (3) assisted on Price's goal, and Jessica Pullar and Monica Rawlings helped out on Collins' goal. The two teams played the rest of the third and a five-minute overtime period, but nothing was settled as the game ended in a 2-2 draw. Emily Brookshaw notched a game-high 38 saves in 65 minutes in net for Bemidji State. Nikki Rudy played all but six seconds in net for Niagara, and she had 20 saves. Collins recorded her first-career multi-goal game, and the third multi-goal game of her career. She also notched her first goal since a game at Vermont on 11/24/06. The two goals gave her a total of five for her career. The last time a BSU player scored two goals in a single game was 2/10/07, when Tara Hiscock notched two goals in a 5-3 loss at Minnesota. Rawlings added her second helper of the season, and the fourth of her career, while Pullar had her first assist and the 13th of her career.

### FIRST PERIOD

10:09 NU 0-1 6x4 PP Ashley Riggs (10) (Moulson, Henriksen)

### SECOND PERIOD

No scoring

### THIRD PERIOD

0:33 BSU 1-1 6x6 Brooke Collins (1) (unassisted)  
 13:04 NU 1-2 6x6 Megan Price (2) (McPhail, McKinnon)  
 16:04 BSU 2-2 6x6 Brooke Collins (2) (Pullar, MRawlings)

### OVER TIME

No scoring

• game-winning goal

### SHOTS ON GOAL

	1	2	3	OT	F
BSU	5	5	8	4	22
NU	16	9	12	3	40

### PENALTIES / POWER PLAYS

	Pen	Min	SHG	PPG/PP	Pct.
BSU	7	14	0	0/4	.000
NU	4	8	0	1/7	.143

### GOALTENDING

	1-2-3-ot	Tot	Min	GA
BSU				
Emily Brookshaw (T, 0-6-2)	15-9-11-3	38	65:00	2
NU				
Nikki Rudy (T, 1-0-1)	5-5-6-4	20	64:54	2

### Game 11: at Niagara

Nov. 10, 2007 / Niagara Ice Rink (350) / Niagara, N.Y.  
0-8-2 / 0-7-1 WCHA

	1	2	3	OT	F
BSU	0	0	1	0	1
NU	1	1	0	0	2

Erin Cody scored her first collegiate goal to help give BSU a 2-1 loss to Niagara in Niagara, N.Y. Venla Heikkila got the Purple Eagles on the board first, scoring an unassisted goal at the 17:36 mark of the first period. Mary McKinnon scored the eventual game-winner on an NU power play with 45 seconds remaining in the second period. Her goal was assisted by Heikkila and Chris Jablonski. It took just 1:43 into the third period for Cody to score her first career goal, but the Beavers were unable to tie the game, falling to 0-8-2 on the season, while the Purple Eagles improved to 4-2-2. Lexy Parenteau and Eva Schwaerzler assisted on Cody's goal. BSU tied with NU on faceoffs 28-28, and held the Purple Eagles to just 23 shots on goal, while attempting 21. Bemidji State was 0-for-5 on the power play and Niagara was 1-of-8. This marks the third-consecutive game that BSU has given up a power-play goal. Emily Brookshaw played all but 47 seconds in net for the Beavers, saving 21 shots. Jill Zelonis got the win in net for Niagara, saving 20 shots. Ashley Riggs came into the game with 10 goals this season, tied for third in the country. She attempted a game-high six shots, but Brookshaw was able to turn away each and every one of them. Cody and Schwaerzler are tied for the team lead in points this season with three. Cody is currently tied for the team lead in assists with two and Schwaerzler is tied for the team lead in goals with two. Bemidji State has gone winless in its last 15 games dating back to a 2-0 victory over Minnesota Feb. 9, 2007. This was the longest winless drought in school history.

### FIRST PERIOD

17:36 NU 0-1 6x6 Venla Heikkila (5) (unassisted)

### SECOND PERIOD

19:15 NU 0-2 6x5 PP •Mary McKinnon (1) (Heikkila, Jablonski)

### THIRD PERIOD

1:43 BSU 1-2 6x6 Erin Cody (1) (Parenteau, Schwaerzler)

• game-winning goal

### SHOTS ON GOAL

	1	2	3	OT	F
BSU	7	8	6	-	21
NU	9	10	4	-	23

### PENALTIES / POWER PLAYS

	Pen	Min	SHG	PPG/PP	Pct.
BSU	8	16	0	0/5	.000
NU	5	10	0	1/8	.125

### GOALTENDING

	1-2-3	Tot	Min	GA
BSU				
Jill Zelonis (W, 3-2-1)	8-9-4	29	59:13	2
NU				
Jill Zelonis (W, 3-2-1)	7-8-5	20	59:57	1

### Game 12: Robert Morris

Nov. 16, 2007 / John Glas Fieldhouse (125) / Bemidji, Minn.  
1-8-2 / 0-7-1 WCHA

	1	2	3	OT	F
RMU	0	0	2	-	2
BSU	0	1	2	-	3

It took an outstanding performance from the goaltender and the most goals scored in a single game all season, but BSU won its first game of the season 3-2 in the first-ever meeting with Robert Morris. The game started off slow, with neither team able to notch a first-period goal. BSU outshot RMU 10-5 in the opening frame, but couldn't find the net in the early going. There were five penalties called between the two teams, but they were unable to convert on their respective power plays. That was until Kylie Rossler of RMU was called for interference with 44 seconds remaining in the first. Bemidji State took the opening faceoff of the second period, and proceeded to pass the puck around the outside trying to set up a goal opportunity. Ashley Leopold dished it off to Franny Dorr on the right side along the blue line. Dorr passed it back to Leopold who was still waiting at center ice, and she fired a shot in the upper right-hand corner of the net, zooming past Colonials and Beavers along the way. The goal was scored 41 seconds into the second period and was just the second power-play goal of the season for Bemidji State. The Beavers came into the game 1-of-50 on the man advantage this season. They would finish the game 1-for-4. The goal was even more of a surprise considering the Colonials had killed 53 of the last 60 opposing

power-plays faced, which was ninth in the country. Julie Rising was the next Beaver to get in on the action. She stole the puck at mid ice and scored an unassisted goal 2:27 into the third period, putting BSU ahead 2-0. Less than a minute later, 3:15 into the third, Keeta Koalska scored a goal by rebounding a missed shot from Eva Schwaerzler. The goal was the first of Koalska's career, making her the sixth BSU freshman to score a goal this season. Schwaerzler notched her second assist in as many weeks, helping out on a goal last weekend at Niagara. With the game intact and BSU ahead 3-0, it appeared as if the team would cruise to its first victory. This was the largest lead the Beavers had all season, and they found out the hard way that wins don't come that easy. In a frantic few minutes filled with BSU penalties and RMU goals, Sara O'Malley and Kristen Miles each scored power-play goals to try and bring the Colonials back. O'Malley's goal came at the 14:05 mark and was her eighth of the season. She was assisted by Whitney Pappas (fourth assist of the season) and Jacki Gibson (second). Miles' goal came with just 2:12 remaining in the game, and was her second of the year. It was assisted by Rossler (third) and Megan Picinic (fifth). With just 1:23 remaining and both teams at full strength, Robert Morris pulled its goaltender to try and notch a game-tying goal. BSU was able to fend off many late attempts, and the Beavers held on for their first win of the season. The victory ended the longest winless drought in BSU history, which stood at 15 games dating back to last season. Emily Brookshaw was phenomenal in net for the Beavers, nearly pitching a shutout. She would have gotten that shutout had it not been for a few penalties late in the game that allowed the Colonials to score those two power-play goals. Brookshaw finished the game with 24 saves, and it turned out the Beavers needed every single one of them. She now has 21 career wins for BSU, five away from tying the all-time record set by Bre Dedrickson (1999-03). Brianna McLaughlin (4-7-1) played all but the last 1:23. She had 23 saves in the contest and was credited with the loss. Leopold's goal was her first of the season, the second-career power-play goal of her career and her third career goal. Her last goal came Nov. 18, 2006, in a game against Wisconsin. Dorr's assist gave her two for her career, with her last one coming on Feb. 4, 2007. Rising must like the home crowd because she scored three goals this season, with all of them coming in BSU's three home games. Friday's goal was the first for Rising since she scored two goals in her first two collegiate games back on Oct. 5-6, 2007, against Minnesota State, Mankato. Robert Morris is now 0-8-2 all-time against teams from the WCHA. The loss to BSU also snapped a four-game win streak for the Colonials.

### FIRST PERIOD

No scoring

### SECOND PERIOD

0:41 BSU 1-0 6x5 PP Ashley Leopold (1) (Dorr)

### THIRD PERIOD

2:27 BSU 2-0 6x6 Julie Rising (3) (unassisted)  
 3:15 BSU 3-0 6x6 •Keeta Koalska (1) (Schwaerzler)  
 14:05 RMU 3-1 5x4 PP Sara O'Malley (8) (Gibson, Pappas)  
 17:48 RMU 3-2 6x5 PP Kristin Miles (2) (Rossler, Picinic)

• game-winning goal

### SHOTS ON GOAL

	1	2	3	OT	F
RMU	5	13	8	-	26
BSU	10	9	7	-	26

### PENALTIES / POWER PLAYS

	Pen	Min	SHG	PPG/PP	Pct.
RMU	4	8	0	2/9	.222
BSU	9	18	0	1/4	.250

### GOALTENDING

	1-2-3	Tot	Min	GA
RMU				
Brianna McLaughlin (L, 4-7-1)	10-8-5	23	58:37	3
BSU				
Emily Brookshaw (W, 1-7-2)	5-13-6	24	60:00	2

### Game 13: Robert Morris

Nov. 17, 2007 / John Glas Fieldhouse (206) / Bemidji, Minn.  
1-9-2 / 0-7-1 WCHA

	1	2	3	OT	F
RMU	0	1	0	-	1
BSU	0	0	0	-	0

BSU was unable to sweep their first series of the season, falling to Robert Morris 1-0 in the first-ever home game played at IRA Civic Center in Grand Rapids. BSU goaltender Emily Brookshaw had another stellar game in net for the Beavers, saving 24-of-25 shots faced. She held off the Colonial charge as long as she could, but too many penalties proved to be the deciding factor. Bemidji State had six penalties to RMU's two, which included one costly

# BEMIDJI STATE Women's Hockey 2008-09

## 2007-08 GAME RECAPS

five-minute game misconduct penalty. Haley Balcom was whistled for checking from behind, and those five short-handed minutes were all Robert Morris needed to notch the game-winning goal. Mallory Giambra took a pass from Kylie Rossler and was able to sneak the puck past Brookshaw for the lone goal of the game. The goal came 12:44 into the second period, and was the third goal of the season for Giambra. This was the second-straight night RMU was able to score at least one power-play goal. The Colonials scored two in Friday's game, and all three goals scored in the series were scored on the power play. Brookshaw was narrowly outduelled by RMU freshman goaltender Daneca Butterfield (2-0-0), who fended off all 27 Beaver shots on net. This was the second game of the season that BSU outshot its opponent. The Beavers were 0-for-2 on the power play and the Colonials went 1-for-6 on the man advantage.

### FIRST PERIOD

No scoring

### SECOND PERIOD

12:44 RMU 0-1 6x5 PP •Mallory Giambra (3) (Rossler)

### THIRD PERIOD

No scoring

- game-winning goal

### SHOTS ON GOAL

	1	2	3	OT	F
RMU	6	10	9	-	25
BSU	6	11	10	-	27

### PENALTIES / POWER PLAYS

	Pen	Min	SHG	PPG/PP	Pct.
RMU	2	4	0	1/6	.167
BSU	6	23	0	0/2	.000

### GOALTENDING

	1-2-3 Tot	Min	GA
RMU	6-11-10 27	60:00	0
BSU	1-2-3 Tot	Min	GA
Emily Brookshaw (L, 1-8-2)	6-9-9 24	58:46	1

### Game 14: #2 Wisconsin

Nov. 23, 2007 / John Glas Fieldhouse (121) / Bemidji, Minn.  
1-10-2 / 0-8-1 WCHA

	1	2	3	OT	F
UW	4	2	1	0	7
BSU	0	0	0	0	0

BSU played a hard-fought game, but fell 7-0 against No. 2-ranked Wisconsin at John Glas Fieldhouse. Erin Cody led the charge for BSU, attempting four shots on goal in the contest. Tara Hiscock was the other Beaver who attempted more than one shot, as she had two. Wisconsin got on the board early and never looked back, scoring three goals in the first 3:39. Jinelle Zaugg, Alycia Matthews and Hilary Knight scored the three goals, and Knight, Meghan Duggan, Erika Lawler, Jasmine Giles and Emily Morris all picked up assists. Zaugg scored the fourth goal of the opening period, and the third-consecutive power-play goal for UW, 10:56 into the first, and BSU stifled the Wisconsin scoring attack for the rest of the opening frame. The Badgers began the game 3-for-3 on the power play, but Bemidji State cranked up the penalty kill for the rest of the game, holding UW to 0-for-4 the rest of the way on the man advantage. Lawler and Kelly Nash scored second-period goals, and Duggan scored the final goal early in the third period for Wisconsin. Morris, Emily Kranz, Kayla Hagen and Rachel Bible each picked up assists on the goals. Emily Brookshaw was in net for BSU, and she took the loss after saving 37 shots and allowing seven goals. Jessie Vetter was credited with the win after saving all 13 shots faced.

### FIRST PERIOD

0:32 UW 0-1 6x6 •Jinelle Zaugg (7) (Knight)  
1:50 UW 0-2 6x5 PP Alycia Matthews (3) Duggan, Lawler  
3:39 UW 0-3 6x5 PP Hilary Knight (6) (Giles, Morris)  
10:56 UW 0-4 6x5 PP Jinelle Zaugg (8) (Lawler, Duggan)

### SECOND PERIOD

11:19 UW 0-5 6x6 Erika Lawler (4) (Morris)  
12:45 UW 0-6 6x6 Kelly Nash (3) (Kranz, Hagen)

### THIRD PERIOD

17:27 UW 0-7 6x6 Meghan Duggan (4) (Bible)

- game-winning goal

### SHOTS ON GOAL

	1	2	3	OT	F
UW	14	14	20	2	50
BSU	3	3	7	1	14

	16	17	11	-	44
BSU	1	8	4	-	13

### PENALTIES / POWER PLAYS

	Pen	Min	SHG	PPG/PP	Pct.
UW	3	6	0	3/7	.429
BSU	7	14	0	0/3	.000

### GOALTENDING

	1-2-3 Tot	Min	GA
UW	1-8-4 13	60:00	0
BSU	1-2-3 Tot	Min	GA
Emily Brookshaw (L, 1-9-2)	12-15-10 37	60:00	7

### Game 15: #2 Wisconsin

Nov. 24, 2007 / John Glas Fieldhouse (125) / Bemidji, Minn.  
1-10-3 / 0-8-2 WCHA

	1	2	3	OT	F
UW	0	0	0	0	0
BSU	0	0	0	0	0

Emily Brookshaw saved a shot from a Wisconsin player late in the second period to give her the all-time record for saves by a Bemidji State women's hockey player. That was only the beginning for the Beavers in terms of setting records. Bemidji State skated to a 0-0 overtime tie against the No. 2-ranked Badgers a day removed from being defeated 7-0. This marked the first time BSU had ever shut out the Badgers, and also snapped a 20-game losing streak to UW that dated back to a 2-2 tie on Dec. 6, 2002. The Beavers came out of the gates looking like a different team than the one that was defeated the night before. BSU controlled the puck for long stretches of the opening period, and even managed three shots on goal after only attempting one Friday. Bemidji State also allowed only 14 shots to UW, which were all saved by Brookshaw. Erin Johnson was the only Beaver to go into the penalty box in the first period, which was much better than the four penalties committed in the opening period of the first game of the series. The second period was more of the same for the two teams. Wisconsin attempted 14 shots, BSU got off three and neither team was able to put one in the net thanks in large part to more unbelievable saves by Brookshaw. Wisconsin cranked up the offense in the third period, and the Beavers didn't help themselves by committing three penalties after only having three in the first two periods. The Badgers peppered Brookshaw with 20 shots in the final frame, yet she continued to fend them all off with amazing save after amazing save. She finished the game with 50 saves, which is a career-high for her in that department. Her previous high was the 47 saves she had in a 4-0 loss to Minnesota Duluth Oct. 13 of this year. Brookshaw now has 2,405 career saves, which broke the previous record of 2,379 held by Bre Detricrickson (1999-2003). Brookshaw also passed Detricrickson earlier in the season in career games played with 90 to Detricrickson's 81. The stellar Bemidji State goaltender also moved into sixth place in Western Collegiate Hockey Association history for career saves. Brookshaw's career games played are good for eighth all-time in conference history, and she is one shy of tying for seventh on that list. She is ninth all-time in minutes played in WCHA history, and is also tied for 15th with her six career shutouts. Speaking of shutouts, this was the first time Bemidji State had ever shut out Wisconsin in 36 games played in the series. This was also the first time UW had been shut out since Nov. 24, 2006, when the Badgers were shut out by Minnesota Duluth. The tie with Bemidji State also marked just the eighth time in the last six years that Wisconsin had been shut out. Minnesota (3), Minnesota Duluth (2), New Hampshire and St. Cloud State are the only other teams that can boast a shut out of the Badgers during that span.

### FIRST PERIOD

No scoring

### SECOND PERIOD

No scoring

### THIRD PERIOD

No scoring

### OVER TIME

No scoring

### SHOTS ON GOAL

	1	2	3	OT	F
UW	14	14	20	2	50
BSU	3	3	7	1	14

### PENALTIES / POWER PLAYS

	Pen	Min	SHG	PPG/PP	Pct.
UW	3	6	0	0/6	.000
BSU	7	14	0	0/2	.000

### GOALTENDING

	1-2-3 Tot	Min	GA
UW	1-8-4 13	60:00	0
BSU	1-2-3 Tot	Min	GA
Emily Brookshaw (L, 1-9-2)	12-15-10 37	60:00	7

### Game 16: at #6 Minnesota

Nov. 30, 2007 / Ridder Arena (1269) / Minneapolis, Minn.  
1-11-3 / 0-9-2 WCHA

	1	2	3	OT	F
BSU	0	0	0	-	0
UM	1	2	2	-	5

BSU continued its strong play as of late, but it wasn't enough as the Beavers fell 5-0 to No. 6 Minnesota. Bemidji State continued to hurt itself on special teams by allowing two power-play goals to the Gophers during the contest. The Beavers improved the amount of time spent in the penalty box, committing only three penalties for six minutes, but Minnesota was able to convert on 2-of-3 chances. The Beavers went 0-for-2 on the power play. Erica McKenzie received a pass from Gigi Marvin right in front of the net and was able to flick the puck past Emily Brookshaw for the first goal of the game at the 9:27 mark of the opening period. Rachael Drazan initiated the play and was also credited with an assist. Marvin notched another power-play goal 5:47 into the second period, and Bobbi Ross scored at the 11:42 mark of the frame to put the Gophers ahead 3-0. Melanie Gagnon scored four minutes into the third period and Marvin scored her second goal of the game with 8:56 remaining to round out the scoring for Minnesota. Drazan, Dagny Willey (2), McKenzie, Jen Schoullis, Brittany Francis (2) and Marvin each received assists in the contest. Brookshaw played all 60 minutes in net for the Beavers and had another stellar performance, saving 41 shots in the contest. This was her first game since she broke the BSU record for saves in a career. She increased her school record to 2,446. Kim Hanlon was in net for the Gophers and had 17 saves, improving her record to 5-1-1. BSU was outshot 46-17 by Minnesota.

### FIRST PERIOD

9:27 UM 0-1 6x5 PP •Erica McKenzie (12) (Marvin, Drazan)

### SECOND PERIOD

5:47 UM 0-2 6x5 PP Gigi Marvin (5) (Drazan, Willey)  
11:42 UM 0-3 6x6 Bobbi Ross (8) (McKenzie, Schoullis)

### THIRD PERIOD

4:00 UM 0-4 6x6 Melanie Gagnon (1) (Francis, Marvin)  
11:04 UM 0-5 6x6 Gigi Marvin (6) (Francis, Willey)

- game-winning goal

### SHOTS ON GOAL

	1	2	3	OT	F
BSU	5	9	3	-	17
UM	11	18	17	-	46

### PENALTIES / POWER PLAYS

	Pen	Min	SHG	PPG/PP	Pct.
BSU	3	6	0	0/2	.000
UM	2	4	0	2/3	.667

### GOALTENDING

	1-2-3 Tot	Min	GA
BSU	10-16-15 41	60:00	5
UM	1-2-3 Tot	Min	GA
Kim Hanlon (W, 5-1-1)	5-9-3 17	60:00	0

### Game 17: at #6 Minnesota

Dec. 1, 2007 / Ridder Arena (1116) / Minneapolis, Minn.  
1-12-3 / 0-10-2 WCHA

	1	2	3	OT	F
BSU	0	0	0	-	0
UM	0	0	1	-	1

BSU seems to come alive in the second game of series' recently. A day after being shut out 5-0 by No. 6-ranked Minnesota, the Beavers shut out the Gophers for the first 50 minutes of action before giving up the game-winning goal to Bobbi Ross in a 1-0 loss. BSU played inspired, aggressive hockey for most of the contest, giving the Gophers a glimpse of the team that shut out then-No. 2 Wisconsin a week ago. Emily Brookshaw was again sensational in the net for the Beavers, saving 44 shots and giving up the lone goal to Ross. Erica McKenzie controlled the puck behind the BSU net on that play, and she flicked a pass out to Rachael Drazan on the right side of the net. Without hesitation, she passed it over to Ross on the left side. Brookshaw was unable to respond in time, and Ross sailed the puck above her stick hand into the upper left corner of the net with just 9:16 remaining in



# Women's Hockey 2008-09

# BEMIDJI STATE

## 2007-08 GAME RECAPS

the contest. Bemidji State went with an empty net for the last 1:25, but never got a decent look on goal. Jenny Lura got the start between the pipes for the Gophers, and she had 16 saves. Minnesota got numerous looks at BSU's net, but Brookshaw nearly shut out her second ranked team in as many weeks. Bemidji State came out in the opening frame and looked like a different hockey team than the one that lost here Friday night. The Beavers killed a 5-on-3 man advantage with the three best penalty killers, Tara Hiscock, Haley Balcom and Brooke Collins. Lisa Kissick came onto the ice after Nicole Rawlings' penalty was killed, and the four upperclassmen made sure the Beavers would not fall behind early again. Minnesota went scoreless on the power play, going 0-for-5, which was a far cry from the previous game where the Gophers were 2-for-3. Bemidji State was also 0-for-5 on its power play. Ashley Leopold was called for hooking on Erica McKenzie who was on a breakaway 10 minutes into the game, and the referees awarded McKenzie a penalty shot. Brookshaw forced McKenzie into a poor attempt on net, and she flicked the puck over the left side of the net, further adding to the incredible performance by the senior netminder. Erin Cody led the way for the Beavers with three shots, and three other players had two attempts.

### FIRST PERIOD

No scoring

### SECOND PERIOD

No scoring

### THIRD PERIOD

10:44 UM 0-1 6x6 • Bobbi Ross (9) (Drazan, McKenzie)

• game-winning goal

### SHOTS ON GOAL

	1	2	3	OT	F
BSU	4	6	6	-	16
UM	13	15	17	-	45

### PENALTIES / POWER PLAYS

	Pen	Min	SHG	PPG/PP	Pct.
BSU	6	12	0	0/5	.000
UM	5	10	0	0/5	.000

### GOALTENDING

	1-2-3	Tot	Min	GA
Emily Brookshaw (L, 1-11-3)	13-15-16	44	58:35	1
UM	1-2-3	Tot	Min	GA
Jenny Lura (W, 6-3-0)	4-6-6	16	60:00	0

### Game 18: St. Cloud State

Dec. 8, 2007 / John Glas Fieldhouse (129) / Bemidji, Minn. 1-13-3 / 0-11-2 WCHA

	1	2	3	OT	F
SCSU	0	1	0	-	1
BSU	0	0	0	-	0

Emily Brookshaw had 22 saves against St. Cloud, but it wasn't enough for the BSU as the Beavers fell 1-0 to the Huskies. BSU had one of its best defensive efforts of the season, allowing only 23 shots to the Huskies. The total was the least allowed since a Nov. 10 matchup with Niagara, and was also the second-lowest number of shots allowed to a conference opponent all season. Annie Bauerfeld and Erin Cody both attempted three shots, and three other Beavers attempted two. They had many opportunities to score, which included 10 shots during power-play chances, but they were never able to get one past SCSU's Kendall Newell. Bemidji State had its most shots on goal attempted in Western Collegiate Hockey Association play since a Nov. 3 game against Ohio State. Newell had 19 saves in the contest for St. Cloud State. Megan McCarthy received a pass from both Laura Fast and Sammy Nixon and scored the lone goal of the game 7:59 into the second period. BSU went 0-for-7 on the power play, and the Huskies went 0-for-5. Bemidji State dominated St. Cloud State on faceoffs, winning 32 out of 50. No Huskie had a winning record on faceoffs while five Beavers won a majority of theirs led by Tara Hiscock who won 14-of-19.

### FIRST PERIOD

No scoring

### SECOND PERIOD

7:59 SCSU 0-1 6x6 •Megan McCarthy (2) (Rast, Nixon)

### THIRD PERIOD

No scoring

• game-winning goal

### SHOTS ON GOAL

	1	2	3	OT	F
SCSU	8	11	4	-	23

	5	4	10	-	19
BSU	5	4	10	-	19

### GOALTENDING

	1-2-3	Tot	Min	GA
SCSU	5-4-10	19	60:00	0
Kendall Newell (W, 7-4-2)	5-4-10	19	60:00	0
BSU	1-2-3	Tot	Min	GA
Emily Brookshaw (L, 1-12-3)	8-10-4	22	58:45	1

### Game 19: St. Cloud State

Dec. 9, 2007 / John Glas Fieldhouse (148) / Bemidji, Minn. 1-14-3 / 0-12-2 WCHA

	1	2	3	OT	F
SCSU	3	1	0	-	4
BSU	1	0	0	-	1

Haley Balcom scored her first goal of the season for BSU in a 4-1 loss to St. Cloud State. The Beavers got down by three goals early in the opening period, but Balcom made sure they wouldn't be shut out for the seventh-straight game. Felicia Nelson scored her second goal of the game 18:14 into the first period, giving SCSU a 3-0 lead. It took Balcom only 35 seconds to respond with a goal of her own. Bemidji State controlled the puck deep in the Huskie zone, and Erin Cody attempted a shot that was deflected behind the SCSU net. One of the Huskies attempted to clear the puck by passing it up the boards, but it was intercepted by Balcom who skated down on the right side of the net. She saw a small window and wasted no time in firing the puck from deep on the right side above the right shoulder of the goalie into the upper left corner of the net. The goal was Balcom's fifth of her career and the first by a member of the senior class this season. St. Cloud State notched one more goal in the second period to leave Bemidji with the two-game sweep and drop the Beavers to 1-14-3 on the season and 0-12-2 in the Western Collegiate Hockey Association. The first goal of the game was scored short-handed 12:24 into the first period. Nelson's goal was the first time this season Bemidji State had allowed a short-handed goal. Alecia Anderson scored 17:25 into the opening frame off assists by both Megan McCarthy and Amy Currier. Danielle Hirsch recorded an assist on Nelson's second goal. Laura Fast scored the final goal of the game 5:56 into the second period with assists from Brita Schroeder and Stacy Dey. Emily Brookshaw was in net for the Beavers and had 26 saves, while Ashley Nixon recorded the win after saving 34 shots. The 35 shots attempted are the most this season for BSU, and this is the third time all year the Beavers outshot their opponent (35-30). The Huskies went 2-for-3 on the power play, and the Beavers were 0-for-6 on their opportunities despite attempting 16 shots during their man-advantage chances. Cody and Franny Dorr both attempted four shots, while Jessica Pullar had a phenomenal game with her eight shot attempts, leading all players.

### FIRST PERIOD

12:24 SCSU 0-1 5x6 SH Felicia Nelson (9) (unassisted)  
 17:25 SCSU 0-2 6x6 •Alecia Anderson (1) (McCarthy, Currier)  
 18:14 SCSU 0-3 6x5 PP Felicia Nelson (10) (Hirsch)  
 18:49 BSU 1-3 6x6 Haley Balcom (1) (unassisted)

### SECOND PERIOD

5:56 SCSU 1-4 6x5 PP Laura Fast (2) (Schroeder, Dey)

### THIRD PERIOD

No scoring

• game-winning goal

### SHOTS ON GOAL

	1	2	3	OT	F
SCSU	14	10	6	-	30
BSU	16	7	12	-	35

### PENALTIES / POWER PLAYS

	Pen	Min	SHG	PPG/PP	Pct.
SCSU	8	16	1	2/3	.667
BSU	5	10	0	0/6	.000

### GOALTENDING

	1-2-3	Tot	Min	GA
SCSU	15-7-12	34	60:00	1
Ashley Nixon (W, 3-1-1)	15-7-12	34	60:00	1
BSU	1-2-3	Tot	Min	GA
Emily Brookshaw (L, 1-13-3)	11-9-6	26	60:00	4

### Game 20: Vermont

Dec. 29, 2007 / John Glas Fieldhouse (72) / Bemidji, Minn. 2-14-3 / 0-12-2 WCHA

	1	2	3	OT	F
UV	0	1	0	-	1
BSU	4	0	0	-	4

BSU hadn't played a game in nearly three weeks, and that might have been just the break it needed. The Beavers returned to action by scoring four first-period goals en route to a 4-1 win over Vermont. Lisa Kissick got things started by blasting her first goal of the season into the net just 8:38 into the game. Brooke Collins and Jessica Pullar added assists on the goal that gave the Beavers their third 1-0 lead of the season. BSU followed that up by jumping out to two, three and four goal leads. The Beavers have had two and three goal leads just once this year, both coming in the first win of the season, which was a 3-2 victory over Robert Morris on Nov. 16. This was the first four-goal lead of the season. Ashley Leopold was whistled for checking 11:44 into the game, but it was the Beavers who took advantage of the Vermont power play. Erin Cody stole a Catamount pass deep in their territory and, at the 12:49 mark, fired a one-timer top shelf past the UV goaltender for her second goal of the year, giving Bemidji State its second short-handed goal of the season and the first since the opening game of the 2007-08 campaign when Julie Rising scored short-handed against Minnesota State, Mankato. The two goals tied last year's mark of short-handed goals in a season. It didn't take BSU long to add another goal, when Annie Bauerfeld scored at the 14:25 mark with assists from Cody and Wendy Bergh. Cody helped on her third career goal and Bergh notched her second career assist and point. Tara Hiscock scored her first goal of the season and the 29th of her career with 3:15 remaining in the opening period. Kissick and Pullar added helpers on the goal, giving them the first and fourth multi-point games of their careers, respectively. Pullar tied her career high with two assists in the game, which was the second time she had accomplished the feat in her career and the first since Nov. 6, 2004. Molly Morrison prevented the shutout by scoring a power-play goal with 3:56 left in the second period off assists by Jackie Thode and Saleah Morrison. Emily Brookshaw had 20 saves and allowed just the one goal in net for the Beavers. She improved to 2-13-3 on the season, increased her incredible save percentage to .927 and lowered her goals against average to 2.47. Kristen Olychuck took the loss after allowing the four first-period goals and saving 31 shots. Brookshaw now has 2,553 career saves, which puts her fourth all-time in the Western Collegiate Hockey Association for most goals in a career. BSU moves to 2-0-1 all-time against Vermont and 2-5-1 against teams for the Hockey East Association. Cody was credited with the game-winning goal, and now both game-winners have been scored by freshmen. Bemidji State has now scored seven first-period goals, tying with the third period for most goals per period. The 4-0 lead after the opening frame was the first lead after one period all season, and the 4-1 lead after the second period was the second lead after two periods this year, with the other coming in the victory over Robert Morris. BSU outshot the Catamounts 35-21, which tied for the most shots attempted this season and is the first time the Beavers have won when outshooting their opponent. The four goals were the most scored since a 4-1 win over North Dakota Jan. 12, 2007. This also marked just the 12th time in school history the Beavers have scored at least four goals in a single period, and the first time since Jan. 25, 2003. BSU sports a 10-1-1 record in games when scoring at least four goals in one period.

### FIRST PERIOD

8:38 BSU 1-0 6x6 Lisa Kissick (1) (Collins, Pullar)  
 12:49 BSU 2-0 5x6 SH •Erin Cody (2) (unassisted)  
 14:25 BSU 3-0 6x6 Annie Bauerfeld (2) (Cody, Bergh)  
 16:45 BSU 4-0 6x6 Tara Hiscock (1) (Kissick, Pullar)

### SECOND PERIOD

16:04 BSU 4-1 6x5 PP Molly Morrison (4) (Thode, Morrison)

### THIRD PERIOD

No scoring

• game-winning goal

### SHOTS ON GOAL

	1	2	3	OT	F
UV	5	11	5	-	21
BSU	15	8	12	-	35

### PENALTIES / POWER PLAYS

	Pen	Min	SHG	PPG/PP	Pct.
UV	4	8	0	1/7	.143
BSU	7	14	1	0/4	.000

### GOALTENDING

	1-2-3-OT	Tot	Min	GA
UV	11-8-12	31	60:00	4
Kristen Olychuck (L, 4-9-1)	11-8-12	31	60:00	4
BSU	1-2-3-OT	Tot	Min	GA
Emily Brookshaw (W, 2-13-3)	5-10-5	20	60:00	1

# BEMIDJI STATE Women's Hockey 2008-09

## 2007-08 GAME RECAPS

### Game 21: Vermont

Dec. 30, 2007 / John Glas Fieldhouse (80) / Bemidji, Minn.  
3-14-3 / 0-12-2 WCHA

	1	2	3	OT	F
UV	1	0	1	-	2
BSU	2	0	1	-	3

Special teams play contributed to four goals, but it was the one even-strength goal that proved to be the difference in BSU's 3-2 victory over Vermont. BSU went to work early after Saleah Morrison was whistled for tripping 30 seconds into the game. The Beavers worked the puck around the zone trying to find a weakness to attack in the Catamount defense, and they struck with 20 seconds left in the power play. Annie Bauerfeld received a pass on the left side along the boards, and she passed the puck near the blue line to Ashley Leopold. Leopold fired a shot wide right of the net, but Julie Rising was there to deflect the puck into the net for her fourth goal of the season, giving BSU a 1-0 lead for the second-consecutive game and just the fourth time this year. Bauerfeld and Leopold both added their second helpers of the season. Instead of taking the early advantage and running with it like in Saturday's 4-1 victory, the Beavers had to work a little harder for the win after allowing Vermont to hang around by committing numerous penalties and giving the Catamounts a plethora of chances to score with a man advantage. Kailee Jaeger entered the penalty box 5:10 into the first period after being whistled for tripping, and Celeste Doucet tied the game at 1-1 exactly one minute into the power play off an assist by Teddy Fortin. Lisa Kissick gave BSU a 2-1 lead after she beat the UV goaltender for the only even-strength goal of the game with just 1:52 remaining in the opening frame off an assist from Jessica Tyra. Kissick rifled a shot in front of the net that ricocheted behind the goal line. Tyra calmly collected the rebound, dumped the puck back across the line to Kissick who pumped in her second goal of the season and second goal in as many games. Tyra notched her second career point, second career assist and first point of the 2007-08 campaign. After all the frantic scoring of the first period, both teams decided to take a period off in the second, even though Bemidji State attempted 10 shots - which were the most in any period for the Beavers during the game - and the two teams combined to go 0-for-3 on the power play. Karen Sentoff gave BSU its last chance to score on a power play when she was whistled for holding 7:31 into the final period. The Beavers used as much of the two-minute penalty as they could, but were finally able to score with just 10 seconds remaining in the man-advantage. Haley Balcom fired a pass to Erin Johnson, who gave the puck to Tara Hiscock near the center of the left circle of the Catamount zone. She didn't hesitate and smoked the puck top-shelf right past the UV goaltender for her second goal of the season and second goal in as many games. Balcom added her third helper of the year and Johnson notched her first career point in what proved to be the eventual game-winning goal. Peggy Wakeham scored a goal with 9:27 remaining in the game to move the score to the 3-2 final, and the Catamounts gave a valiant effort to tie the game up, but it wasn't enough as they dropped to 4-11-1 on the season and have now not won a game in their last 12 attempts. Vermont had numerous chances late in the game, but Jennifer Bauer made tremendous saves late in the game in net for the Beavers and the BSU defense held strong for the last remaining minutes - which included another penalty kill and a pulled goalie for the final 37 seconds of the game - to put the Catamounts away in the Beavers first series win and sweep of the season. Bauer earned her first collegiate victory after saving 25 shots for Bemidji State. Ashley Walenty fell to 0-2-0 on the season after saving only 22 shots and allowing three goals. The series sweep snapped a 16-series non-sweep streak, dating back to a Jan.12-13, 2007 series sweep over North Dakota. The non-sweep streak was one shy of tying the longest such streak in school history. The seven goals scored in the series were the most in any series this year, with the next closest being three. Hiscock scored her team-leading 30th career goal, and she now has 14 career power-play goals, which moves her one shy of the all-time BSU record for power-play goals in a career set by Amber Fryklund (2000-03). Hiscock became the first non-freshman to score a game-winning goal this season, and she now has six career game-winning goals, which is also one shy of the school record set by Fryklund. Bemidji State finished the game 2-for-4 on the power play, which was a far cry from its 2-for-85 numbers it had put up on the man-advantage this year. Vermont ended the contest 2-for-7 on the power play after scoring on just seven percent (6-for-75) coming into the matchup. Dorr's numbers might have been the most impressive considering she has played defense all season and moved to center on the second forward line for the weekend series with Vermont.

### FIRST PERIOD

2:10 BSU 1-0 6x5 PP Juli Rising (4) (Leopold, Bauerfeld)  
6:19 UV 1-1 6x5 PP Celeste Doucet (3) (Fortin)  
18:08 BSU 2-1 6x6 Lisa Kissick (2) (Tyra)

### SECOND PERIOD

No scoring

### THIRD PERIOD

9:21 BSU 3-1 6x5 PP Tara Hiscock (2) (Johnson, Balcom)  
10:33 UV 3-2 6x5 PP Peggy Wakeham (2) (Wesbrook)

\* game-winning goal

### SHOTS ON GOAL

	1	2	3	OT	F
UV	11	5	11	-	27
BSU	9	10	6	-	25

### PENALTIES / POWER PLAYS

	Pen	Min	SHG	PPG/PP	Pct.
UV	4	8	0	2/7	.286
BSU	7	14	0	2/4	.500

### GOALTENDING

UV	1-2-3 Tot	Min	GA
Ashley Walenty (L, 0-2-0)	7-10-5	22	59:23
BSU	1-2-3 Tot	Min	GA
Jennifer Bauer (W, 1-1-0)	5-10-5	25	60:00

### Game 22: at #9 St. Cloud State

Jan. 4, 2008 / National Hockey Center (312) / St. Cloud State, Minn.  
3-15-3 / 0-13-2 WCHA

	1	2	3	OT	F
BSU	0	0	0	-	0
SCSU	1	0	0	-	1

A week after BSU scored a season series-high seven goals, it was shut out 1-0 by No. 9/10 St. Cloud State. The Beavers gave up an early goal to Marie-Michel Lemieux 12:52 into the opening period, and they were never able to drive home a goal despite attempting 28 shots compared to the 31 by St. Cloud State. Brittni Kuyper assisted on the game-winning goal. Erin Cody, the reigning WCHA Rookie of the Week, and Brooke Collins led the way for Bemidji State with four shots apiece. Julie Rising and Eva Schwarzerler each attempted three shots, but none of them were able to find the back of the net. Emily Brookshaw had another impressive game in the crease for Bemidji State, saving 30 shots in 59:29 of action. Kendall Newell shut out the Beavers for the second time this season, saving 28 shots.

### FIRST PERIOD

12:52 SCSU 0-1 6x6 Marie-Michel Lemieux (2) (Kuyper)

### SECOND PERIOD

No scoring

### THIRD PERIOD

No scoring

\* game-winning goal

### SHOTS ON GOAL

	1	2	3	OT	F
BSU	9	8	11	-	28
SCSU	9	8	14	-	31

### PENALTIES / POWER PLAYS

	Pen	Min	SHG	PPG/PP	Pct.
BSU	4	8	0	0/5	.000
SCSU	7	14	0	0/3	.000

### GOALTENDING

BSU	1-2-3 Tot	Min	GA
Emily Brookshaw (L, 2-14-3)	8-8-14	30	59:29
SCSU	1-2-3 Tot	Min	GA
Kendall Newell (W, 8-4-2)	9-8-11	28	60:00

### Game 23: at #9 St. Cloud State

Jan. 5, 2008 / National Hockey Center (367) / St. Cloud, Minn.  
3-16-3 / 0-14-2 WCHA

	1	2	3	OT	F
BSU	0	0	1	0	1
SCSU	0	1	2	0	3

Erin Johnson scored her first career goal in BSU's 3-1 loss to No. 9/10 St. Cloud State. Megan McCarthy scored the first goal of the game 13:23 into the second period to give the Huskies a 1-0 lead off assists by Jenaca Fredheim and Sammy Nixon. Johnson tied the game with her first goal 4:54 into the third period on a Bemidji State power play with an assist from Julie Rising. It was just the second time this season BSU had scored on a power play against a Western Collegiate Hockey Association opponent. With the score tied deep in the game, the next goal would surely win it. Unfortunately for the Beavers, they were unable to find that goal. The game-winner belonged to Meaghan Pezon, who scored with 5:29 remaining in the game off assists by Caitlin Hogan and Felicia Nelson. Any chances of a comeback were thwarted when Amy Currier put the game out of reach just 27 seconds after Pezon's goal. Michelle Moen and Brita Schroeder assisted

on Currier's back-breaking goal. Emily Brookshaw had 30 saves for the second-straight game in net for Bemidji State, and Ashley Nixon earned her second win of the season against BSU after saving 14 shots and allowing the one goal to Johnson. Bemidji State regressed from the first game of the series in the shot department, attempting only 15 while allowing 33 for St. Cloud State. The Beavers did, however, continue to lead in the power-play opportunities. BSU was sent to the box only four times, and shut out the Huskies on their man-advantages, 0-for-4. Bemidji State was 1-for-5 on its power-play chances. Johnson became the seventh (out of eight) freshman to net a goal this year, and Rising recorded her first career assist. Rising has now tied with Erin Cody for first place on the team with five points this season. Ashley Leopold missed Game One of the series, only to return in the second game and lead the team in shots with four. Cody had three, and no other Beaver had more than two.

### FIRST PERIOD

No Scoring

### SECOND PERIOD

13:23 SCSU 0-1 6x6 Megan McCarthy (3) (Fredheim, Nixon)

### THIRD PERIOD

4:54 BSU 1-1 6x5 PP Erin Johnson (1) (Hiscock)  
14:31 SCSU 1-2 6x6 Meaghan Pezon (9) (Hogan, Nelson)  
14:58 SCSU 1-3 6x6 Amy Currier (5) (Moen, Schroeder)

\* game-winning goal

### SHOTS ON GOAL

	1	2	3	OT	F
BSU	2	7	6	-	15
SCSU	16	8	9	-	33

### PENALTIES / POWER PLAYS

	Pen	Min	SHG	PPG/PP	Pct.
BSU	4	8	0	1/5	.200
SCSU	5	10	0	0/4	.000

### GOALTENDING

BSU	1-2-3-OT Tot	Min	GA
Emily Brookshaw (L, 2-15-3)	16-7-7	30	59:18
SCSU	1-2-3-OT Tot	Min	GA
Ashley Nixon (W, 4-1-1)	2-7-5	14	59:55

### Game 24: North Dakota

Jan. 11, 2008 / John S. Glas Fieldhouse (77) / Bemidji, Minn.  
4-16-3 / 1-14-2 WCHA

	1	2	3	OT	F
UND	0	0	1	-	1
BSU	1	2	1	-	4

Lisa Kissick scored a career-high two goals to help lead BSU to its first Western Collegiate Hockey Association victory of the season. Kissick recorded her fourth goal in her last five games, and is tied for the team lead in goals this season. The Beavers prevailed over the North Dakota Fighting Sioux 4-1 in a game that was all Bemidji State from start to finish. BSU was snappy in the opening period, outshooting UND 14-5. Franny Dorr got the party started early by scoring her first goal of the season 6:14 into the game off a nice assist by Annie Bauerfeld. Bauerfeld recorded her third assist of the season, but she wasn't done yet. The two teams struggled to find any consistency the rest of the way, and the Beavers skated to a 1-0 lead at the end of the opening stanza. The odds were heavily in BSU's favor to walk away with the win after the first, considering the Beavers were 3-1-0 coming into the game when scoring the first goal and 3-0-0 when leading after the opening period. Just in case the Fighting Sioux had any thoughts of a comeback, Kissick decided to pepper the UND goaltender during the second frame. She scored what proved to be the game-winner 4:17 into the second off assists by Ashley Leopold and Tara Hiscock. It was Leopold's third assist of the season and Hiscock's second. Kissick pumped in another goal with 11:04 remaining in the period to give the Beavers an insurmountable 3-0 lead. Hiscock again assisted on the goal, but this time Jessica Pullar added the other helper. Pullar now has four assists this season, and her and Hiscock are tied for the team lead for career points against the Fighting Sioux with nine each. Bemidji State didn't fare as well in the shot department in the period, with UND outshooting BSU 13-6, but the goals are the only thing that matters in hockey games, and the Beavers collected two of those thanks to Kissick while North Dakota was not able to find the net thanks to another stellar outing by BSU goaltender Emily Brookshaw. Penalties ended up costing BSU the shutout, as Julie Rising and Bauerfeld were each whistled for penalties midway through the final period. North Dakota pulled its goaltender after the two penalties were assessed, so BSU had to try and fight off a lengthy 6-on-3, something it did well for as long as it could. Ashley Lynch eventually hit a slapshot towards the Bemidji State net at the 9:36 mark, and Brookshaw was unable to locate the puck because



# Women's Hockey 2008-09

# BEMIDJI STATE

## 2007-08 GAME RECAPS

of all the bodies in front of her, giving Lynch the only Fighting Sioux goal of the game. Melissa Jaques assisted on the play. UND pulled goaltender Brittany Kirkham later in the game to try and find another goal, but the Beavers were clearly up to the task of holding off the extra-attacking Fighting Sioux. Erin Cody was even able to manage an empty-net goal. She received the puck near the mid-line and just fired it towards the UND zone trying to clear it with only 10 seconds remaining in the game, and it hit the left post of the North Dakota net and went in for the fourth goal of the game for BSU. Bauerfeld recorded her second assist of the game on that play, and the goal gave Bemidji State its most goals in a conference game this season. Brookshaw was near flawless in net for the Beavers, recording 30 amazing saves while allowing just the one 6-on-3 goal. Kirkham did not have a good game at all, letting three goals get into the net while saving 26 shots. Brookshaw now has 23 career wins, which puts her three shy of the all-time BSU record for wins in a career (26 by Bre Dredrickson). Bauerfeld had her first career multi-assist and multi-point game. Hiscock recorded her eighth-career multi-point game and her fourth-career multi-assist game. Kissick's two goals were a career-high for goals in a single game. She also recorded her second career multi-point game, with the first coming just two weeks ago when she had a goal and an assist against Vermont.

### FIRST PERIOD

6:14 BSU 1-0 6x6 Frances Dorr (1) (Bauerfeld)

### SECOND PERIOD

4:17 BSU 2-0 6x6 •Lisa Kissick (3) (Leopold, Hiscock)  
8:56 BSU 3-0 6x6 Lisa Kissick (4) (Hiscock, Pullar)

### THIRD PERIOD

9:36 UND 3-1 6x4 PP Ashley Lynch (1) (Jaques)  
19:50 BSU 4-1 6x6 EN Erin Cody (3) (Bauerfeld)

• game-winning goal

### SHOTS ON GOAL

	1	2	3	OT	F
UND	5	13	13	-	31
BSU	14	6	10	-	30

### PENALTIES / POWER PLAYS

	Pen	Min	SHG	PPG/PP	Pct.
UND	5	10	0	1/7	.143
BSU	7	14	0	0/5	.000

### GOALTENDING

UND	1-2-3-OT Tot	Min	GA
Brittany Kirkham (L 3-16-4)	13-4-9	26	56:20
Empty Net			3:40
BSU	1-2-3-OT Tot	Min	GA
Emily Brookshaw (W, 3-15-3)	5-13-12	30	60:00

### Game 25: North Dakota

Jan. 12, 2008 / John Glas Fieldhouse (93) / Bemidji, Minn.  
4-17-3 / 1-15-2 WCHA

	1	2	3	OT	F
UND	0	1	0	-	1
BSU	0	0	0	-	0

Emily Brookshaw had another sensational performance in net, but it wasn't enough as BSU was defeated 1-0 by North Dakota. Brookshaw saved 33 shots against the Fighting Sioux, giving her 63 total on the weekend while only allowing two goals in the two games. Bemidji State controlled the tempo in the first period, keeping the puck in the UND zone for the majority of the first 20 minutes. BSU outshot the Fighting Sioux 15-8, but neither team was able to impact the scoreboard. Both teams stayed out of the penalty box during that frame. The second period was a totally different story. North Dakota attempted 20 shots to BSU's four, and the Beavers went into the box on four separate occasions, giving UND ample opportunity to play on the man-advantage. Randi Motsko finally was able to take advantage of one of those power-play opportunities, scoring with 2:13 remaining in the period in what proved to be the game-winner. Kelly Lewis and Kelsey Fletcher assisted on the play. Bemidji State outshot UND 7-6 in the third period, but could not seem to find the net a day after scoring four goals against this same Fighting Sioux squad in the first game of the series. The Beavers were 0-for-3 on the power play and North Dakota went 1-for-4.

### FIRST PERIOD

No scoring

### SECOND PERIOD

17:47 UND 0-1 6x5 PP •Randi Motsko (5) (Lewis, Fletcher)

### THIRD PERIOD

No scoring

• game-winning goal

### SHOTS ON GOAL

	1	2	3	OT	F
UND	8	20	6	-	34
BSU	15	4	7	-	26

### PENALTIES / POWER PLAYS

	Pen	Min	SHG	PPG/PP	Pct.
UND	3	6	0	1/4	.250
BSU	4	8	0	0/3	.000

### GOALTENDING

UND	1-2-3-OT Tot	Min	GA
Brittany Kirkham (W 4-16-4)	15-4-7	26	59:55
BSU	1-2-3-OT Tot	Min	GA
Emily Brookshaw (L, 3-16-3)	8-19-6	33	60:00

### Game 26: #2 Minnesota Duluth

Jan. 18, 2008 / John Glas Fieldhouse (86) / Bemidji, Minn.  
4-18-3 / 1-16-2 WCHA

	1	2	3	OT	F
UND	1	3	1	-	5
BSU	0	1	0	-	1

Franny Dorr scored her second goal of the season in Bemidji State's 5-1 loss to No. 2-ranked Minnesota Duluth. Bemidji State played a solid opening period, keeping the Bulldogs away from easy chances at the net. UMD was able to score a power-play goal with 1:45 remaining in the first off an assist by Jocelyn Larocque, and the Beavers skated to a 1-0 deficit heading into the first intermission. Iya Gavrilova netted the second Bulldog goal 9:00 into the second, but Dorr was able to bring the Beavers within one just 18 seconds later. Erin Cody fired a shot at the Minnesota Duluth netminder Kim Martin, and Dorr collected the rebound and slapped it into the back of the net. The goal was the first against the Bulldogs this season. Gavrilova scored less than a minute later off an assist by Sara O'Toole, and Elin Holmlöv added another marker 15:09 into the second period off an assist by Karine Demeule, and the Beavers entered the second intermission down 4-1. Gavrilova added her third goal of the game 7:52 into the third period, and Bemidji State was able to fend off the Bulldog attack for the rest of the game. It was the first time Bemidji State allowed a hat trick since Dec. 3, 2005. UMD peppered BSU goaltender Emily Brookshaw with 47 shots on net, while the Beavers attempted 22. It was the most shots attempted by BSU against Minnesota Duluth since Jan. 21, 2007. Brookshaw played in her 100th career game, and finished with 42 saves. Martin played the first two periods, saved 13 shots and took the win while giving up the lone goal to Dorr. Johanna Ellison came into relief duty for the third period and saved eight shots five against Minnesota Duluth and three against BSU. The Bulldogs went 1-for-3 on the power play, scoring on Demeule's first period marker, while the Beavers went 0-for-5 with the man-advantage.

### FIRST PERIOD

18:15 UMD 0-1 6x5 PP Karine Demeule (10) (Rasmussen, Larocque)

### SECOND PERIOD

9:00 UMD 2-0 6x6 •Iya Gavrilova (15) (O'Toole, Holmlöv)  
9:18 BSU 1-2 6x6 Frances Dorr (2) (Bauerfeld, Cody)  
10:12 UMD 1-3 6x5 PP Iya Gavrilova (16) (O'Toole)  
15:09 UMD 1-4 6x6 Elin Holmlöv (9) (Demeule)

### THIRD PERIOD

7:52 UMD 1-5 6x6 Iya Gavrilova (17) (unassisted)

• game-winning goal

### SHOTS ON GOAL

	1	2	3	OT	F
UND	12	15	20	-	47
BSU	7	7	8	-	22

### PENALTIES / POWER PLAYS

	Pen	Min	SHG	PPG/PP	Pct.
UND	5	10	0	2/4	.500
BSU	5	10	0	0/4	.000

### GOALTENDING

UND	1-2-3-OT Tot	Min	GA
Kim Martin (W, 16-3-1)	7-6-x	13	40:00
Johanna Ellison	x-x-8	8	20:00
BSU	1-2-3-OT Tot	Min	GA
Emily Brookshaw (L, 3-17-3)	11-12-19	42	60:00

### Game 27: #2 Minnesota Duluth

Jan. 19, 2008 / John Glas Fieldhouse (98) / Bemidji, Minn.  
4-19-3 / 1-17-2 WCHA

	1	2	3	OT	F
UND	4	2	0	-	6
BSU	0	1	0	-	1

Julie Rising made sure BSU would not be shut out against the No. 2-ranked team in the country. She netted her team-leading fifth

goal of the season in BSU's 6-1 loss to Minnesota Duluth. The Bulldogs got on the board early, scoring three goals on their first three shots attempted on net. Elin Holmlöv scored 1:03 into the game, and Laura Fridfinnson earned a goal 2:06 into the game, and Holmlöv pulled a marker 4:36 into the first period. Iya Gavrilova, Haley Irwin and Jocelyne Larocque each recorded one assist on the three goals. Irwin added a final first-period goal with an assist by Fridfinnson at the 14:15 mark, and the Beavers fell behind 4-0 early. After Minnesota Duluth jumped out to its 3-0 lead, the Bulldogs pulled goaltender Kim Martin. Johanna Ellison played the rest of the first period and the entire second period. Amie Meyer played the final period for UMD. Martin never recorded a save, Elinson had two saves and Meyer had four. Even after giving up four goals, the Beavers never gave up and kept fighting. Rising was able to put BSU on the board at the 6:52 mark of the second period. Eva Schwaerzler and Erin Johnson helped on the goal. Bemidji State did a good job staying out of the penalty box, committing only three penalties in the game. Even though the Beavers never allowed a power-play goal, they did give up a short-handed marker to Myriam Trepanier 12:25 into the second off assists by Irwin and Gavrilova. Tara Gray scored later in the second period for the sixth goal for UMD off an assist by Karine Demeule, and the Beavers entered the second intermission down 6-1. The defensive pressure picked up for BSU after the first two stanzas, as the Bulldogs were shut out the entire third period. Emily Brookshaw began the game in net for Bemidji State. She saved eight shots, allowed four goals and played only the first period. Jennifer Bauer came on in relief duty for the Beavers, and played fairly well. She allowed two goals while saving a career-high 30 shots in the final two frames. UMD outshot BSU 44-7, and won the faceoff battle 27-23. Both teams were shut out on the power play, with the Bulldogs going 0-for-2 and the Beavers going 0-for-3.

### FIRST PERIOD

1:03 UMD 0-1 6x6 Elin Holmlöv (10) (Gavrilova)  
2:06 UMD 0-2 6x6 •Laura Fridfinnson (6) (Irwin)  
4:36 UMD 0-3 6x6 Elin Holmlöv (11) (O'Toole, Larocque)  
14:35 UMD 0-4 6x6 Haley Irwin (11) (Fridfinnson)

### SECOND PERIOD

6:52 BSU 1-4 6x6 Julie Rising (5) (Schwaerzler, Johnson)  
12:25 UMD 5-1 5x6 SH Myriam Trepanier (5) (Holmlöv)  
16:33 UMD 6-1 6x6 Tara Gray (1) (Fridfinnson, Demeule)

### THIRD PERIOD

No scoring

• game-winning goal

### SHOTS ON GOAL

	1	2	3	OT	F
UND	12	21	11	-	44
BSU	1	2	4	-	7

### PENALTIES / POWER PLAYS

	Pen	Min	SHG	PPG/PP	Pct.
UND	4	8	1	0/2	.000
BSU	3	6	0	0/3	.000

### GOALTENDING

UND	1-2-3-OT Tot	Min	GA
Kim Martin (W, 9-3-2)	0-x-x	0	8:19
Johanna Ellison	1-1-0	31:27	1
Amie Meyer	x-x-4	20:00	0
BSU	1-2-3-OT Tot	Min	GA
Emily Brookshaw (L, 9-13-3)	8-x-x	8	20:00
Jennifer Bauer	x-19-11	2	39:56

### Game 28: #4 Minnesota

Feb. 1, 2008 / John Glas Fieldhouse (180) / Bemidji, Minn.  
4-20-3 / 1-18-2 WCHA

	1	2	3	OT	F
UM	2	3	0	-	5
BSU	1	0	0	-	1

Annie Bauerfeld scored her third goal of the season for BSU just 55 seconds into 5-1 loss to No. 4-ranked Minnesota. The goal gave the Beavers their first lead over Minnesota this season and their first lead over a ranked opponent since a 6-2 loss Nov. 2 at then-No. 10 Ohio State. It was also the fastest goal of the year for BSU. Franny Dorr initially controlled the puck behind the UM net, and she passed it along the boards to Bauerfeld. She skated in front of the net and took a shot that was saved, but then she calmly collected her rebound and poured it into the back of the net. The assist for Dorr was her second of the season. Unfortunately, the goal only mattered in the final score, because the Gophers scored five unanswered goals in the first two periods to put any hopes of a Bemidji State upset to bed. Gigi Marvin scored the first goal for Minnesota at the 11:06 mark of the opening frame with assists from Emily West and Brittany Francis. West notched a goal with 3:24 remaining in the first to give UM its first lead of the game. Francis and Anya Miller assisted on the play. Kelli Blankenship

# BEMIDJI STATE Women's Hockey 2008-09

## 2007-08 GAME RECAPS

added another just 1:39 into the second period and was assisted by Jenelle Philipczyk. Melanie Gagnon and Philipczyk each scored power-play goals in the second period with assists coming from Michelle Maunu, Francis and Jen Schoullis to close out the scoring. Emily Brookshaw played all but three seconds in net for Bemidji State, saving 34 shots. Kim Hanlon recorded the win after saving 11 shots and allowing the one goal to Bauerfeld. BSU was outshot 39-12, but won faceoffs 33-32. Minnesota was 2-for-5 on the power play and the Beavers went 0-for-3. There were no third period goals by either team and nobody went into the box, either.

### FIRST PERIOD

0:55 BSU 1-0 6x6 Annie Bauerfeld (3) (Dorr)  
11:06 UM 1-1 6x6 Gigi Marvin (13) (West, Francis)  
16:36 UM 1-2 6x6 •Emily West (8) (Francis, Miller)

### SECOND PERIOD

1:39 UM 1-3 6x6 Kelli Blankenship (4) (Philipczyk)  
8:43 UM 1-4 6x5 PP Melanie Gagnon (3) (Maunu, Francis)  
19:59 UM 1-5 6x5 PP Jenelle Philipczyk (3) (Schoullis)

### THIRD PERIOD

No scoring

• game-winning goal

### SHOTS ON GOAL

	1	2	3	OT	F
UM	11	17	11	-	39
BSU	5	5	2	-	12

### PENALTIES / POWER PLAYS

	Pen	Min	SHG	PPG/PP	Pct.
UM	4	8	0	2/5	.400
BSU	6	12	0	0/3	.000

### GOALTENDING

UM	1-2-3-OT Tot	Min	GA
Kim Hanlon (W, 11-1-2)	4-5-2	11	60:00
BSU	1-2-3-OT Tot	Min	GA
Emily Brookshaw (L, 3-19-3)	9-13-11	34	59:57

### Game 29: #4 Minnesota

Feb. 2, 2008 / John Glas Fieldhouse (173) / Bemidji, Minn.  
4-21-3 / 1-19-3 WCHA

	1	2	3	OT	F
UM	2	1	1	0	4
BSU	0	0	1	0	1

Jackie Robertson ripped a backhand past Minnesota's goaltender midway through the third period for her first collegiate goal and point in BSU's 4-1 loss to the Gophers. Not only was the goal the first of her career, but it also ensured that Bemidji State would not be shut out in either game of the weekend series against the powerful Minnesota squad. The last four games for the Beavers have been against two of the top four ranked teams in the nation in Minnesota and Minnesota Duluth, and BSU scored a goal in all four games. The Beavers may have lost those games, but they have been improving as the season progresses, which can be seen by the fact they were shut out in all four games against these same two squads earlier in the 2007-08 campaign. Bemidji State attempted 18 shots in Saturday's contest, which was six more than Friday's game. Minnesota fired 42 shots, and pushed their nation-best unbeaten streak to 17 games. Michelle Maunu scored the first goal of the game at the 13:12 mark off assists by Kelli Blankenship and Jenelle Philipczyk. Rachael Drazan found the back of the net 17:48 into the first off an assist from Gigi Marvin, and the Gophers entered the first intermission ahead 2-0. UM attempted 19 shots in the first stanza, but would only manage 14 and nine in the final two frames as BSU stepped up its defense. The first two Minnesota goals were scored at even strength, and, even though the Beaver defense improved, they couldn't stay out of the penalty box. The Gophers took advantage of the BSU errors by scoring two more goals, both coming on the power play. Erica McKenzie tipped in a goal 22 seconds into the second period off assists by Bobbi Ross and Anya Miller. Brittany Francis finished up the scoring 12:57 into the third off assists by Jen Schoullis and Philipczyk. Robertson scored her goal 8:32 into the third frame, and she was assisted by the Rawlings sister's in Monica and Nicole. Monica notched her third assist of the season and the fifth of her career, and Nicole recorded her first assist of the season and the second of her career. Emily Brookshaw continues to struggle against these powerful offenses, as she gave up four goals. She did, however, save 38 shots.

### FIRST PERIOD

6:48 UM 0-1 6x6 Michelle Maunu (2) (Blankenship, Philipczyk)  
17:48 UM 0-2 6x6 •Rachael Drazan (8) (Marvin)

### SECOND PERIOD

0:22 UM 0-3 6x5 PP Erica McKenzie (18) (Ross, Miller)

### THIRD PERIOD

8:32 BSU 1-3 6x6 Jackie Robertson (1) (NRawlings, MRawlings)  
12:57 UM 4-1 6x5 PP Brittany Francis (7) (Schoullis, Philipczyk)

• game-winning goal

### SHOTS ON GOAL

	1	2	3	OT	F
UM	19	14	9	-	42
BSU	5	8	5	-	18

### PENALTIES / POWER PLAYS

	Pen	Min	SHG	PPG/PP	Pct.
UM	4	8	0	2/5	.400
BSU	7	14	0	0/2	.000

### GOALTENDING

UM	1-2-3-OT Tot	Min	GA
Kim Hanlon (W, 12-1-2)	5-8-4	17	60:00
BSU	1-2-3-OT Tot	Min	GA
Emily Brookshaw (L, 3-20-3)	17-13-8	38	59:55

### Game 30: at Minnesota State

Feb. 8, 2008 / All Seasons Arena (255) / Mankato, Minn.  
4-22-3 / 1-20-2 WCHA

	1	2	3	OT	F
BSU	0	0	1	-	1
MSU	0	1	2	-	3

Tara Hiscock tipped the puck to herself and rifled a short-handed shot past the MSU goaltender to help lead BSU to a 3-1 loss. The Beavers played a strong first period, possessing the puck for long stretches at a time. They attempted nine first-frame shots, but, even though they had a couple of nice looks, were unable to find the back of the net. The momentum that Bemidji State had during the opening frame was taken away right at the end of the period when Erin Johnson was whistled for checking. Her penalty expired with 1:08 remaining in the first stanza, and it looked as if the Beavers might get some momentum back, but Erin Cody had an interference penalty with 48 seconds remaining, and BSU had to end the period on the penalty kill. The second period was more of the same for BSU. After killing the Cody penalty, the Beavers found a few more decent looks at the net but were unable to light up scoreboard. Lisa Edman scored 14:31 into the period, and she was assisted by Christina Lee and Nina Tikkinen. Tikkinen took the puck in the Maverick zone, dumped it ahead to Lee, who then passed it right in front of the net to Edman on a 2-on-1. She had an open look at the goal and was able to put it in. BSU was finally able to get on the scoreboard 11:54 into the third period, after Lisa Kissick went into the box for obstruction interference. The Beavers were trying hard to kill the penalty, and that's when Hiscock found the opportunity to score her third goal of the season. She stole the puck from the defender at the top of the zone, and passed it up the boards to herself as she ran around a defender. Hiscock hustled to get it, beat the defender to the puck, and then beat their goaltender with a bullet shot on the stick side. She was unassisted on her team-leading 31st career goal. It didn't take long for MSU to answer after BSU killed off the rest of Kissick's penalty, as Amanda Stohr notched the game-winner at the 10:33 mark. Kala Buganski assisted on her goal. Stohr netted an empty-net goal with 16 seconds remaining to give MSU the final of 3-1. She was assisted by Minnesota State goaltender Britni Kehler. Emily Brookshaw battled between the pipes the entire game, saving 29 shots. She couldn't save them all, however, as the three she gave up proved to be the deciding factors. Hiscock netted Bemidji State's third short-handed goal of the season. Hiscock also scored her second-career short-handed goal, moving her into a tie for fourth place in BSU history in that category. The Beavers went into the penalty box six times, but held the Mavericks scoreless. BSU went 0-for-2 on its power-play opportunities.

### FIRST PERIOD

No scoring

### SECOND PERIOD

14:31 MSU 0-1 6x6 Lisa Edman (5) (Lee, Tikkinen)

### THIRD PERIOD

8:06 BSU 1-1 5x6 SH Tara Hiscock (3) (unassisted)  
9:27 MSU 1-2 6x6 •Amanda Stohr (4) (Buganski, Fisher)  
19:44 MSU 1-3 5x5 EN Amanda Stohr (5) (Kehler)

• game-winning goal

### SHOTS ON GOAL

	1	2	3	OT	F
BSU	9	10	14	-	33
MSU	9	11	12	-	32

### PENALTIES / POWER PLAYS

	Pen	Min	SHG	PPG/PP	Pct.
BSU	6	12	1	0/2	.000

MSU	3	6	0	0/6	.000
-----	---	---	---	-----	------

### GOALTENDING

BSU	1-2-3-OT Tot	Min	GA
Emily Brookshaw (L, 3-21-3)	9-10-10	29	59:24
Empty Net	0-0-0		0:36
MSU	1-2-3-OT Tot	Min	GA
Emily Brookshaw (W, 9-16-1)	9-10-13	32	60:00

### Game 31: at Minnesota State

Feb. 9, 2008 / All Seasons Arena (357) / Mankato, Minn.  
4-23-3 / 1-21-2 WCHA

	1	2	3	OT	F
BSU	1	1	0	-	2
MSU	0	3	2	-	5

BSU received two power-play goals from Annie Bauerfeld against Minnesota State, but the Beavers were unable to hold on to the early advantage, falling 5-2 to the Mavericks. Bauerfeld got Bemidji State on the board early with a goal just 4:58 into the first frame. BSU was on the power play, and Erin Cody was controlling the puck behind the MSU goal. She passed it up the boards, who whipped it to the top of the zone to Ashley Leopold. Leopold faked out a defender, and passed it over to Bauerfeld, who rifled a shot into the back of the net. The Beavers came out of the gates on fire Saturday, not giving the Mavericks many decent looks on net. They only attempted five opening-period shots and were unable to get on the board. Bemidji State looked like a team ready to come away with a victory, and Bauerfeld added an insurance goal 2:48 into the second on a 5-on-3 opportunity. There was a scrap at the goal after one of the Beavers took a shot, and Bauerfeld was able to find the puck and beat the MSU goaltender for the second time in the game. Julie Rising and Erin Johnson assisted on the goal that gave BSU a 2-0 lead. It was also Bauerfeld's first career two-goal game. That was pretty much when the wheels came off for the Beavers. Kala Buganski, Christina Lee and Maggie Fisher all scored goals in the last five minutes of the second period to take a 3-2 lead. Amanda Stohr, Nina Tikkinen, Fisher, Kristina Bunker and Ashley Young all had assists on the three goals. Bauerfeld had another breakaway opportunity midway through the third period to try and tie the game up, but her shot hit the left leg of the goaltender, and BSU was unable to find a game-tying goal. Lee scored two more goals late in the game to give the Mavericks the 5-2 victory, and send the Beavers back home with a seven-game losing streak. Lee recorded the first hat trick for MSU since Oct. 17, 2003, and it was the second hat trick allowed this year for Bemidji State. Tikkinen and Lisa Edman (2) had assists on Lee's two third-period goals. Jennifer Bauer received her second career start in Western Collegiate Hockey Association play. She shut out the Mavericks before giving up the three second period goals, and the two late goals. Bauer had 17 saves in her second WCHA start. Bauerfeld made MSU goaltender Britni Kehler look bad early in the game, but she was still able to pull out the victory, saving 19 shots. The Beavers scored twice on the power play, which equaled the number of power-play goals they had all season in conference play coming into the game. Both teams went 2-for-6 on the man-advantage. MSU outshot BSU 22-21 and won faceoffs 39-32.

### FIRST PERIOD

4:58 BSU 1-0 6x5 PP Annie Bauerfeld (4) (Leopold, Cody)

### SECOND PERIOD

2:47 BSU 2-0 6x4 PP Annie Bauerfeld (5) (Rising, Johnson)  
14:55 MSU 2-1 6x6 Kala Buganski (10) (Stohr)  
17:06 MSU 2-2 6x5 PP Christina Lee (5) (Tikkinen, Fisher)  
18:36 MSU 2-3 6x5 PP •Maggie Fisher (11) (Bunker, Young)

### THIRD PERIOD

14:48 MSU 2-4 6x6 Christina Lee (6) (Tikkinen, Edman)  
17:04 MSU 2-5 6x6 Christina Lee (7) (Edman)

• game-winning goal

### SHOTS ON GOAL

	1	2	3	OT	F
BSU	7	8	6	-	21
MSU	5	11	6	-	22

### PENALTIES / POWER PLAYS

	Pen	Min	SHG	PPG/PP	Pct.
BSU	7	14	0	2/6	.333
MSU	7	14	0	2/6	.333

### GOALTENDING

BSU	1-2-3-OT Tot	Min	GA
Jennifer Bauer (L, 1-2-0)	5-8-4	17	60:00
MSU	1-2-3-OT Tot	Min	GA
Britni Kehler (W, 10-16-1)	6-7-6	19	59:51



# Women's Hockey 2008-09

# BEMIDJI STATE

## 2007-08 GAME RECAPS

### Game 32: at #5 Wisconsin

Feb. 15, 2008 / Kohl Center (1318) / Madison, Wis.  
4-24-3 / 1-22-2 WCHA

	1	2	3	OT	F
BSU	0	0	0	-	0
UW	2	1	1	-	4

BSU ended its streak of six games without being shut out in a 4-0 defeat to No. 5-ranked Wisconsin. The Badgers came out firing on all cylinders and wouldn't allow the Beavers to control the puck at all during the opening frame. They only possessed the puck in the UW zone on limited occasions, and were unable to attempt a shot in the first period. Wisconsin, however, attempted 15 shots, with two of them going into the back of the net. Kyla Sanders notched the first goal of the game at the 11:18 mark. Angie Keseley scored a power-play goal at the 1:39 later, and the Badgers took an early 2-0 lead they would not relinquish. Kesely and Jasmine Giles assisted on the first goal, and Jinelle Zaugg and Erika Lawler helped on the second. Bemidji State was able to manage four shots in the second period, but again didn't look like the team that shut out these same Badgers on Nov. 24. Kayla Hagen notched a goal early in the period with assists from Mallory Deluce and Zaugg to put Wisconsin ahead 3-0. The Beavers came out in the third period and looked like a totally different team. They pressured the UW zone and got multiple solid looks at the net, even though they were unable to get one to go in. Zaugg recorded a goal with 3:11 to play off assists by Meghan Duggan and Alycia Matthews. BSU attempted seven shots in the period for a total of 11 in the game. The Badgers had 46 shots. Carissa Ketcher and Brooke Collins led the way for the Beavers with two shots apiece. Bemidji State tied its low for the season in penalties, only committing two for a total of just four minutes. Wisconsin had only one penalty, and the three total penalties in the game were a season low for a BSU game.

#### FIRST PERIOD

11:18 UW 0-1 6x6 •Kyla Sanders (14) (Keseley, Giles)  
12:57 UW 0-2 6x5 PP Angie Keseley (9) (Zaugg, Lawler)

#### SECOND PERIOD

3:25 UW 0-3 6x6 Kayla Hagen (3) (Deluce, Zaugg)

#### THIRD PERIOD

16:49 UW 0-4 6x6 Jinelle Zaugg (14) (Duggan, Matthews)

• game-winning goal

#### SHOTS ON GOAL

	1	2	3	OT	F
BSU	0	4	7	-	11
UW	15	18	13	-	46

#### PENALTIES / POWER PLAYS

	Pen	Min	SHG	PPG/PP	Pct.
BSU	2	4	0	0/1	.000
UW	1	2	0	1/2	.500

#### GOALTENDING

	1-2-3-OT Tot	Min	GA
BSU			
Emily Brookshaw (L, 3-22-3)	13-17-12	42	60:00
UW			
Jessie Vetter (W, 21-7-1)	0-4-7	11	60:00

### Game 33: at #5 Wisconsin

Feb. 16, 2008 / Eagle's Nest (790) / Verona, Wis.  
4-25-3 / 1-23-2 WCHA

	1	2	3	OT	F
BSU	0	0	0	-	0
UW	2	0	1	-	3

BSU gave up two early goals to No. 5 Wisconsin, and was never able to recover in a 3-0 loss. Jinelle Zaugg got the Badgers on the board just 1:06 into the game off assists by Mallory Deluce and Meghan Duggan, and Mikka Nordby scored at the 5:35 mark off assists by Alycia Matthews and Jasmine Giles. Even with the early 2-0 deficit, Bemidji State was still able to manage six first-period shots a day after not being able to attempt one. The Beavers went into the penalty box one time in both of the first two periods, but were able to kill off both UW man-advantages. Wisconsin had two penalties, and Bemidji State was never able to take advantage. For the game, Bemidji State went 0-for-2 and the Badgers were 0-for-3. The Badgers had their most shots in the second period with 17, but were unable to get another goal during that frame. Wisconsin had numerous opportunities early in the third period, including a temporary 5-on-3, but the Beavers were able to fend off numerous solid looks with the backbone of the team, goaltender Emily Brookshaw, saving shot after shot. Just like the day before, BSU picked up the pressure and the intensity for the final period and fought hard, controlling the puck in the UW zone for long stretches. Also, just like the day before, the Badgers picked up a third-period goal. Duggan scored off assists from Zaugg and Deluce at the 10:39 mark, and the two teams skated to the 3-0 final. Brookshaw finished the game with 39 saves in another great game

for the Bemidji State netminder. She finished the two-game set with 81 saves. Alannah McCready got the nod in the crease for the Badgers and came away with a shutout and 12 saves. Erin Johnson and Lisa Kissick led the way for the Beavers with two shots apiece. BSU was outshot by the Badgers 12-42. With the conclusion of the four-game season series, Wisconsin becomes the only team that BSU couldn't score on this year. Even with that, the Beavers are still the only team that shut out the Badgers this year, with the 0-0 tie coming Nov. 24 at John Glas Fieldhouse.

#### FIRST PERIOD

1:06 UW 0-1 6x6 •Jinelle Zaugg (15) (Deluce, Duggan)  
5:35 UW 0-2 6x6 Mikka Nordby (1) (Matthews, Giles)

#### SECOND PERIOD

No scoring

#### THIRD PERIOD

10:39 UW 0-3 6x6 Meghan Duggan (15) (Zaugg, Deluce)

• game-winning goal

#### SHOTS ON GOAL

	1	2	3	OT	F
BSU	6	3	3	-	12
UW	14	17	11	-	42

#### PENALTIES / POWER PLAYS

	Pen	Min	SHG	PPG/PP	Pct.
BSU	4	8	0	0/2	.000
UW	2	4	0	0/4	.000

#### GOALTENDING

	1-2-3-OT Tot	Min	GA
BSU			
Emily Brookshaw (L, 3-23-3)	12-17-10	39	60:00
UM			
Amanda McCready (W, 2-0-1)	6-3-3	12	59:29

### Game 34: Ohio State

Feb. 22, 2008 / John Glas Fieldhouse (126) / Bemidji, Minn.  
4-26-3 / 1-24-2 WCHA

	1	2	3	OT	F
OSU	1	3	2	-	6
BSU	2	0	1	-	3

For the second time in three weeks, BSU jumped out to a quick 2-0 lead. But, just as before, the Beavers gave up multiple goals to lose the game, this time in a 6-3 loss against Ohio State. Jessica Pullar got BSU on the board 8:53 into the first period by pumping a rebound into the back of the net. Erin Cody assisted on Pullar's goal, and then scored a power-play goal of her own just 2:51 later off assists by Ashley Leopold and Julie Rising. Erin Keys netted a goal for Ohio State at the 14:30 mark off assists from Mallory Peckels and Lisa Chesson, and the Beavers were able to fend off the other 19 shots of the period to skate into the first intermission with a 2-1 advantage. After giving up a late goal to Jenna Kilpatrick at the 15:41 mark of the second stanza, it looked as if BSU would be able to get into the second intermission with a 2-2 tie, with the chance of netting a game-winner in the third frame. The Buckeyes decided that would not be the case. Keys and Jody Heywood both scored goals with less than 30 seconds remaining in the period, eight seconds apart, and Ohio State led 4-2 at the break. Tessa Bonhomme, Shannon Reilly, Hayley Klassen and Morgan Marziali assisted on the two go-ahead goals. Keys was able to find the net four minutes into the third frame for the third hat-trick allowed by BSU this season, and she was assisted by Marziali and Bonhomme. After giving up all the goals, Pullar was able to flick the puck into the back of the net for her second goal of the game at the 10:10 mark off assists by Jackie Robertson and Leopold, and the Beavers' attempt at a comeback was on. Ohio State went into the penalty box with less than two minutes to play, and BSU pulled the goalie for an extra 6-on-4 advantage. Unfortunately, just as Emily Brookshaw was leaving the ice, Klassen stole the puck and rifled a shot from the OSU into the empty net. Rachel Davis assisted on the dagger by the Buckeyes. Brookshaw saved 38 shots and gave up five goals in all but two seconds of play. Liana Bonanno recorded the win after allowing three goals and saving 22 shots. Even with the loss, the Beavers skated hard and played excellent for long stretches of the game. The three goals were the second-highest total scored by BSU in conference play this season. The Buckeyes outshot BSU 44-25, and both teams went into the penalty box five times for 10 minutes. OSU ended the game 2-of-4 on the power play, with one short-handed goal, and the Beavers were 1-for-4 on their man-advantage opportunities. Pullar recorded her third-career two-goal game, and the first since Feb. 3, 2006. Leopold recorded her first-career multi-assist and multi-point game. Cody recorded her second-career multi-point game, and her first in conference play. Robertson scored her first-career goal on Feb. 2 of this season, and she added her first-career assist.

#### FIRST PERIOD

8:53 BSU 1-0 6x6 Jessica Pullar (1) (Cody)  
11:44 BSU 2-0 6x5 PP Erin Cody (4) (Rising, Leopold)

14:30 OSU 2-1 6x5 PP Erin Keys (19) (Peckels, Chesson)

#### SECOND PERIOD

15:41 OSU 2-2 6x6 Jenna Kilpatrick (3) (Bishop)  
19:32 OSU 2-3 6x5 PP Erin Keys (20) (Bonhomme, Reilly)  
19:40 OSU 2-4 6x6 •Jody Heywood (2) (Marziali, Klassen)

#### THIRD PERIOD

3:56 OSU 2-5 6x6 Erin Keys (21) (Marziali, Bonhomme)  
10:10 BSU 3-5 6x6 Jessica Pullar (2) (Robertson, Leopold)  
18:56 OSU 3-6 5x6 SH Hayley Klassen (13) (Davis, Marziali)

• game-winning goal

#### SHOTS ON GOAL

	1	2	3	OT	F
OSU	20	15	9	-	44
BSU	8	6	11	-	25

#### PENALTIES / POWER PLAYS

	Pen	Min	SHG	PPG/PP	Pct.
OSU	5	10	1	2/4	.500
BSU	5	10	0	1/4	.250

#### GOALTENDING

	1-2-3-OT Tot	Min	GA
OSU			
Liana Bonanno (W, 12-11-3)	6-6-10	22	59:45
BSU			
Emily Brookshaw (L, 3-24-3)	7-6-7	38	59:58
Empty Net	0-0-0	0	0:02

### Game 35: Ohio State

Feb. 23, 2008 / John Glas Fieldhouse (146) / Bemidji, Minn.  
4-27-3 / 1-25-2 WCHA

	1	2	3	OT	F
OSU	2	1	0	-	3
BSU	1	1	0	-	2

It may have taken 116 games, but it was well worth the wait. In her final game at John Glas Fieldhouse, Jaime LeDuc scored her first collegiate goal to help lead BSU to a 3-2 loss Saturday afternoon against Ohio State on her day - Senior Day. The Buckeyes jumped out to a 1-0 lead just 29 seconds into the contest when Erin Keys found the back of the net off assists by Morgan Marziali and Hayley Klassen. There was a scrap in front of the net after Emily Brookshaw made an impressive save, and Keys was able to pick up the loose puck and sneak it by the BSU goaltender. Instead of giving up and allowing the Buckeyes to skate out of Bemidji with an easy win, the Beavers made OSU earn the victory. The scoring began for BSU when LeDuc controlled the puck behind the Ohio State goal, and, at the 14:10 mark, sniped a pass through the Buckeye defense to linemate Carissa Ketcher, who easily beat the goaltender for her first collegiate goal. It was LeDuc's first assist of the season, and now every BSU freshman has scored a goal this year. Bemidji State was ready to skate into the first intermission with all the momentum and a 1-1 tie. That was until Tessa Bonhomme was able to sneak one by Brookshaw with just 1:25 left in the period off assists by Marziali and Klassen to give Ohio State the lead heading into the break. The Beavers scratched and clawed their way through the second period, getting multiple solid looks at the net without being able to light the lamp. Then, after Monica Rawlings made a crucial error by being called for a holding penalty, the Buckeyes jumped on their chance as Shannon Reilly netted a power-play goal at the 13:40 mark off assists by Lisa Chesson and Bonhomme to give OSU the 3-1 advantage. Then, at the 17:12 mark of the second period, Rawlings was taking a faceoff in the right circle of the OSU zone. She won the draw, and the puck went through the legs of Ketcher, off the boards and onto the stick of Lexy Parenteau. Without hesitation, Parenteau rifled a shot just wide of the OSU goaltender, Liana Bonanno, on the left side. Bonanno was unable to cradle the shot, and the puck hit off the head of LeDuc, falling harmlessly to the ground. Bonanno was caught too far out of her net trying to stop Parenteau's shot, and LeDuc was able to take the puck and bash it into the back of the net for the first time in her career. The BSU bench erupted and all LeDuc's teammates celebrated the goal that was 116 games in the making. That goal seemed to be the spark the Beavers were looking for, as they cranked up the pressure in a third period that saw them get numerous great opportunities on net. Their best chance was in the last few minutes, when they kept firing shot after shot at Bonanno with no luck. Eventually, after pulling Brookshaw and still being unable to notch a goal, Bemidji State simply ran out of time and ended the game with a 3-2 loss. Brookshaw saved 34 shots and allowed the three goals in net for Bemidji State, and Bonanno gave up the two goals and saved 25 en route to another victory over BSU. Ohio State outshot the Beavers 37-27, but Bemidji State took the faceoff battle 38-37. Julie Rising, Franny Dorr, Erin Cody, Rawlings and Annie Bauerfeld all had winning percentages on their faceoffs. All this scoring from LeDuc came on a day when the five graduating seniors were honored before the game. LeDuc, Brookshaw, Haley Balcom, Tara Hiscock and Jessica Pullar all

# BEMIDJI STATE Women's Hockey 2008-09

## 2007-08 GAME RECAPS

played in their final game at the Glas.

### FIRST PERIOD

0:29	OSU	0-1	6x6	Erin Keys (22) (Marziali, Klassen)
14:10	BSU	1-1	6x6	Carissa Ketcher (1) (LeDuc, Parenteau)
18:35	OSU	1-2	6x6	Tessa Bonhomme (14) (Marziali, Kiassen)

### SECOND PERIOD

13:40	OSU	1-3	6x5 PP	*Shannon Reilly (6) (Chesson, Bonhomme)
17:12	BSU	2-3	6x6	Jamie LeDuc (1) (Parenteau, MRawlings)

### THIRD PERIOD

No scoring

\* game-winning goal

### SHOTS ON GOAL

	1	2	3	OT	F
OSU	12	11	14	-	37
BSU	9	8	10	-	27

### PENALTIES / POWER PLAYS

	Pen	Min	SHG	PPG/PP	Pct.
OSU	6	12	0	1/6	.167
BSU	6	12	0	0/6	.000

### GOALTENDING

OSU	1-2-3-OT Tot	Min	GA	
Liana Bonanno (W, 13-11-3)	8-7-10	25	59:53	2
BSU	1-2-3-OT Tot	Min	GA	
Emily Brookshaw (L, 3-25-3)	10-10-14	34	59:25	3

### Game 36: at #3 Minnesota Duluth / WCHA Playoffs

Feb. 29, 2008 / DECC (475) / Duluth, Minn.  
4-28-3 / 1-25-2 WCHA

	1	2	3	OT	F
BSU	0	0	0	-	0
UMD	0	3	3	-	6

BSU received a superb effort from Emily Brookshaw in a losing effort as the Beavers fell 6-0 to No. 3-ranked Minnesota Duluth. The first game of the first round of the WCHA Quarterfinals went to UMD, who attempted 53 shots. The shots were the most ever against Brookshaw in a single game, and she matched her second-most saves ever in a game with 47. The previous high for shots faced happened, ironically, the first time these same Beavers traveled to Duluth earlier this season to face the powerful Bulldogs. On Oct. 14, Bemidji State fell to UMD 4-0, and the Bulldogs attempted 51 shots with Brookshaw saving 47. That set her career mark for saves in a game until later in the season when she saved 50 against then-No. 2 Wisconsin in a 0-0 tie. The goal spree started after Bemidji State was able to skate to a 0-0 tie after the first period. Laura Fridfinnson scored a short-handed goal with assists from Haley Irwin and Heidi Pelttari just 55 seconds into the second, and after they got started, it was hard to slow down the offensive-minded Bulldogs. Saara Tuominen and Myriam Trepanier each notched second-period goals with assists to Trepanier, Sara O'Toole, Tuominen and Elin Holmlöv. Emmanuelle Blais put in two third-period goals, including the final goal with just 32 seconds remaining in the game. Karine Demeule also notched a third-period marker. Irwin, Fridfinnson (2), Erin Olson, Jocelyne Larocque and Tara Gray each recorded a third-period assist. Bemidji State went 0-for-7 on the power-play and the Bulldogs were 1-for-6. The Beavers were out-shot 53-13. Minnesota Duluth played all three of its goaltenders. Kim Martin recorded the win after playing the first two periods and a chunk of the third, saving 10 shots. Johanna Ellison came on in relief and saved two shots, and Amie Meyer finished the game, saving one. Tara Hiscock led the Beavers in the shot department with four. She and Haley Balcom both played in their 142nd career game, taking over sole possession of the No. 1 spot in Bemidji State history. The previous record-holder for most career games played was Mandy Bambrough (2002-07) with 141. Brookshaw played in her 109th career game, surpassing Laura Gieselman (SCSU, 1999-03) for sole possession of second place in WCHA history. She also has the opportunity in Saturday's game to take over Gieselman in another category. As if that wasn't enough, the 2008 Patty Kazmaier nominee has been on the ice for Bemidji State for a total of 6015:02.

### FIRST PERIOD

No scoring

### SECOND PERIOD

0:55	UMD	0-1	5x6 SH	*Laura Fridfinnson (14) (Irwin, Pelttari)
11:47	UMD	0-2	6x6	Saara Tuominen (12) (Trepanier, O'Toole)
14:53	UMD	0-3	6x5 PP	Myruam Trepanier (8) (Tuominen, Holmlöv)

### THIRD PERIOD

3:45	UMD	0-4	6x6	Emmanuelle Blais (10) (Irwin, Fridfinnson)
17:43	UMD	0-5	6x6	Karine Demeule (14) (Olson, Larocque)
19:28	UMD	0-6	6x6	Emmanuelle Blais (11) (Fridfinnson, Gray)

\* game-winning goal

### SHOTS ON GOAL

	1	2	3	OT	F
BSU	6	4	3	-	13
UMD	13	16	24	-	53

### PENALTIES / POWER PLAYS

	Pen	Min	SHG	PPG/PP	Pct.
BSU	7	14	0	0/7	.000
UMD	8	16	1	1/6	.167

### GOALTENDING

BSU	1-2-3-OT Tot	Min	GA	
Emily Brookshaw (L, 3-26-3)	13-13-21	47	60:00	6
UMD	1-2-3-OT Tot	Min	GA	
Kim Martin (W, 25-4-1)	6-4-X	10	59:52	0
Johanna Ellison	X-X-2	2	11:59	0
Amie Meyer	X-X-1	1	4:16	0

### Game 37: at #3 Minnesota Duluth / WCHA Playoffs

Mar. 1, 2008 / DECC (536) / Duluth, Minn.

4-29-3 / 1-25-2 WCHA

	1	2	3	OT	F
BSU	0	0	1	-	1
UMD	1	2	2	-	5

BSU ended its season with a 5-1 loss to No. 3-ranked Minnesota Duluth. After getting shut out in the first game of the first round of the WCHA Quarterfinals Friday, Lisa Kissick made sure BSU would not be shut out again as she scored her first career short-handed goal with 41 seconds left in the game. Her goal gave BSU a school record four short-handed markers for the season. Julie Rising, Erin Cody and Tara Hiscock were the other Beavers to score shorty's this year. Bemidji State was unable to shut out the Bulldogs in the first period, something it had done the night before. Sara O'Toole put the puck in the net just 1:20 into the game with assists to Elin Holmlöv and Saara Tuominen, and Minnesota Duluth entered the first intermission with a 1-0 lead. Jocelyne Larocque and Laura Fridfinnson each netted goals in the second period off assists by Myriam Trepanier, O'Toole, Heidi Pelttari and Haley Irwin. Emmanuelle Blais and Fridfinnson put UMD ahead 5-0 in the third period with goals just 50 seconds apart midway through the final stanza. Irwin, Pelttari, Trepanier and Libby Guzzo all had assists on the two goals. Kissick got her goal at the 19:19 mark to give the Beavers their first goal of the two-game sweep. She finished the year tied with Annie Bauerfeld and Rising for the most goals on the team with five. Bemidji State ended its season with a 4-29-3 record overall and a 1-25-2 mark in conference play. The four wins are the second-lowest in school history, with the two wins in the team's first season (1998-99) being the only other year the Beavers didn't achieve at least five wins. Emily Brookshaw saved 43 shots in net for BSU, giving her a final total of 3,075 for her illustrious four-year career. She sits alone on top of the Bemidji State record books in multiple categories, including career saves, shots faced, shutouts, minutes played, games played, goals against average and save percentage. She had a career save percentage of .911 and a 2.98 goals against average, making her the only Beaver goaltender to ever finish a career with a GAA less than 3.00, and a save percentage higher than .900. She finished just two saves shy of tying for third place for career saves in Western Collegiate Hockey Association history. She did, however, move into second all-time in conference history with 110 career games played, and is fifth in minutes played with 6075:02. The top two leading scorers on the team this year were Bauerfeld (5-5=10) and Cody (4-6=10), both freshman. Hiscock finished in third with three goals and five assists. She and Haley Balcom both played 143 career games, making them each first in BSU history. Jessica Pullar finished her career with 139 games played, putting her in a tie for sixth place on the all-time school list.

### FIRST PERIOD

1:20 UMD 0-1 6x6 Sara O'Toole (7) (Holmlöv, Tuominen)

### SECOND PERIOD

1:10 UMD 0-2 6x6 \*Jocelyne Larocque (4) (Trepanier, O'Toole)  
5:22 UMD 0-3 6x5 PP Laura Fridfinnson (15) (Pelttari, Irwin)

### THIRD PERIOD

12:18 UMD 0-4 6x6 Emmanuelle Blais (12) (Irwin, Pelttari)  
13:08 UMD 0-5 6x6 Laura Fridfinnson (16) (Trepanier, Guzzo)  
19:19 BSU 1-5 5x6 SH Lisa Kissick (5) (Hiscock)

\* game-winning goal

### SHOTS ON GOAL

	1	2	3	OT	F
BSU	5	4	5	-	14
UMD	19	18	11	-	48

### PENALTIES / POWER PLAYS

	Pen	Min	SHG	PPG/PP	Pct.
--	-----	-----	-----	--------	------

BSU	5	10	1	0/5	.000
UMD	6	12	0	1/4	.250

### GOALTENDING

BSU	1-2-3-OT Tot	Min	GA	
Emily Brookshaw (L, 3-27-3)	18-16-9	43	60:00	5
UMD	1-2-3-OT Tot	Min	GA	
Kim Martin (W, 26-4-1)	5-3-X	8	30:16	0
Johanna Ellison	X-1-1	2	21:28	0
Amie Meyer	X-X-3	3	8:16	1



# Women's Hockey 2008-09

# BEMIDJI STATE

## WESTERN COLLEGIATE HOCKEY ASSOCIATION

### WCHA Administration

#### Quick Facts

Affiliation: ..... NCAA Division I  
 Founded: ..... 1999  
 Web Site: ..... <http://wcha.cstv.com>

#### Administration

Commissioner ..... Bruce McLeod  
 Administrative Assistant ..... Carol LaBelle  
 Assoc. Commissioner ..... Sara Martin  
 Public Relations Director ..... Doug Spencer  
 Supervisor of Officials: ..... Greg Shepherd

#### WCHA Administrative Offices (Denver)

2201 Asbury Ave.  
 Denver, CO 80208-3201  
 Phone: ..... (303) 871-4223  
 FAX: ..... (303) 871-2600

#### Public Relations and Marketing

PO Box 5426  
 Madison, WI 53705-5426  
 Phone: ..... (608) 829-0100  
 FAX: ..... (608) 829-0200  
 e-mail: ..... [dspencer@mailbag.com](mailto:dspencer@mailbag.com)

#### Officiating

215 East Kathleen Drive  
 West St. Paul, MN 55118  
 Phone ..... (651) 229-2507

#### WCHA History

1999-00 Champions  
 Regular Season ..... Minnesota Duluth  
 Tournament ..... Minnesota Duluth  
 ACHA National Champion ..... Minnesota  
 2000-01 Champions  
 Regular Season ..... Minnesota  
 Tournament ..... Minnesota Duluth  
 NCAA National Champion ..... Minnesota Duluth  
 2001-02 Champions  
 Regular Season ..... Minnesota  
 Tournament ..... Minnesota  
 NCAA National Champion ..... Minnesota Duluth  
 2002-03 Champions  
 Regular Season ..... Minnesota Duluth  
 Tournament ..... Minnesota Duluth  
 NCAA National Champion ..... Minnesota Duluth  
 2003-04 Champions  
 Regular Season ..... Minnesota  
 Tournament ..... Minnesota  
 NCAA National Champion ..... Minnesota  
 2004-05 Champions  
 Regular Season ..... Minnesota  
 Tournament ..... Minnesota  
 NCAA National Champion ..... Minnesota  
 2005-06 Champions  
 Regular Season ..... Wisconsin  
 Tournament ..... Wisconsin  
 NCAA National Champion ..... Wisconsin  
 2006-07 Champions  
 Regular Season ..... Wisconsin  
 Tournament ..... Wisconsin  
 NCAA National Champion ..... Wisconsin  
 2007-08 Champions  
 Regular Season ..... Minnesota Duluth  
 Tournament ..... Minnesota Duluth  
 NCAA National Champion ..... Minnesota Duluth

The Western Collegiate Hockey Association Women's League looks to continue the success it had the previous nine seasons, as the league has amassed nine national championships. In its first year of existence, Minnesota took home the 2000 ACHA Championship, while Minnesota Duluth captured the 2001, 2002 and 2003 NCAA Championships. Minnesota solidified the league's fifth and sixth national titles by bringing home the trophy in 2004 and 2005. In 2006, Wisconsin beat Minnesota 3-0 at Ridder Arena to bring home the league's seventh title, and the Badgers won the title again in '07. Not to be outdone, the Bulldogs reclaimed the top spot in the land with a championship by beating Wisconsin last year.

The WCHA is the oldest of the Division I college hockey leagues recognized by the NCAA. It was formed in 1959 as an outgrowth of two earlier western college associations, the Midwest Intercollegiate Hockey League and the Western Intercollegiate Hockey League. It is not only the oldest league, but the most successful as well. In the league's 46-year history, member schools have claimed 34 NCAA Championships.

The WCHA Women's League began for the 1999-00 season with seven charter members: Bemidji State University; University of Minnesota; University of Minnesota Duluth; Minnesota State University; Ohio State University; St. Cloud State University and University of Wisconsin.

Three of the schools, Minnesota Duluth, Ohio State and Wisconsin, are in their ninth year of their programs while programs at Bemidji State, Minnesota State and St. Cloud State are beginning their tenth year of existence. Minnesota started its program in 1997-98 and is the first of the league's teams to reach the 11th season. North Dakota will be going into its fifth season in the WCHA.

The WCHA took its first step towards creating a women's league at its annual meeting in Marco Island, Fla., April 29, 1999. The unanimous vote followed a year-long planning process. On June 29, 1999, the WCHA announced the hiring of Sara Martin as associate commissioner with primary responsibilities for the women's league.

The WCHA followed up on that commitment in 1999-00. In its first year, the league race came down to the wire as Minnesota Duluth edged Minnesota by one point for the league title. The two teams met for the league championship March 4, 2000, in Bloomington, Minn., as the Bulldogs claimed the title in a 2-0 victory.

Minnesota would rebound from its narrow second-place regular-season finish in 1999-00, turning the tables and topping Minnesota Duluth by four points for the 2000-01 regular-season crown. The Golden Gophers would be upset by Ohio State in the second round of the WCHA Tournament, which UMD would go on to win with a 3-0 win over Ohio State before advancing to the NCAA Championship.

Minnesota claimed both the regular-season and WCHA Tournament titles in 2001-02, but again the Bulldogs finished as the national champion by defeating Brown 3-2. The Bulldogs earned a triple crown of sorts in the 2002-03 season, as UMD earned the WCHA regular-season title, the WCHA Tournament title and their third-consecutive national title with a 4-3 overtime triumph over Harvard.

Minnesota finally broke Minnesota Duluth's reign atop the Division I women's hockey world in 2003-04, as UM compiled a 30-4-2 overall record and a 19-3-2 conference record en-route to its third WCHA regular-season title. The Golden Gophers used a home-ice advantage at Ridder Arena to win the WCHA Final Five Championship 4-2 over Minnesota Duluth. Minnesota then took home the biggest prize, the 2003-04 NCAA National Championship.

Minnesota made it a clean sweep in 2004-05 as they won the WCHA regular season title, conference tournament title and the Division I National Championship. The Gophers compiled an overall record of 36-2-2 and a conference record of 25-1-2. It was the Gophers fourth WCHA regular-season title.

Wisconsin snapped the Minnesota's run of two-straight championships as they won the WCHA regular season title, conference tournament title and the Division I National Championship in the 2005-06 season. The Badgers garnered an overall record of 36-4-1 and a conference record of 24-3-1. It was UW's first WCHA regular season title, and its first national title.

The Badgers garnered a 23-1-4 overall record in 2006-07, again claiming the trifecta of the WCHA regular season title, the conference tournament title and the Division I National Championship.

Minnesota Duluth reclaimed its spot atop the country in 2007-08, sweeping the three titles as the Bulldogs won the WCHA regular season title, the conference tournament title and the D-I National Championship over Wisconsin.



### WCHA All-Time Standings

Team	Years	Games	W	L	T	Pct	Season	Playoff
							Titles	Titles
Bemidji State	9	232	51	158	23	.270	0	0
Minnesota	9	232	178	39	15	.800	4	3
Minnesota Duluth	9	232	171	42	19	.778	3	4
Minnesota State	9	232	54	157	21	.278	0	0
North Dakota	4	112	13	91	8	.156	0	0
Ohio State	9	232	90	117	25	.442	0	0
St. Cloud State	9	232	71	141	20	.349	0	0
Wisconsin	9	232	164	47	21	.752	2	2

# BEMIDJI STATE Women's Hockey 2008-09

## 2007-08 WCHA RECAP

### 2007-08 Final WCHA Standings

Team	GP	WCHA Only						Overall				
		W	L	T	Pts	GF	GA	W	L	T	GF	GA
Minnesota Duluth %&\$	28	24	4	0	48	118	43	34	4	1	166	58
Minnesota	28	21	5	2	44	96	53	27	7	4	135	75
Wisconsin	28	20	5	3	43	94	36	29	9	3	142	58
St. Cloud State	28	11	13	4	26	54	78	18	15	5	86	102
Ohio State	28	11	14	3	25	81	94	17	17	3	108	115
Minnesota State	28	10	16	2	22	67	82	11	21	2	77	104
North Dakota	28	4	20	4	12	45	99	4	26	6	56	133
Bemidji State	28	1	25	2	4	24	94	4	29	3	38	115

% WCHA Regular Season Champion // & WCHA Tournament Champion // \$ NCAA Division I National Champion

### 2007-08 All-WCHA First Team

Player	Year	Pos	School
Gigi Marvin	Jr.	F	UM
Haley Irwin	Fr.	F	UMD
Erin Keys	Sr.	F	OSU
Meghan Duggan	So.	F	UW
Tessa Bonhomme	Sr.	D	OSU
Rachael Drazan	Jr.	D	UM
Kim Martin	So.	G	UMD
Jessie Vetter	Jr.	G	UW

### 2007-08 Academic All-WCHA Team

Player	Year	Pos	School
Emily Morris	Sr.		Wisconsin
Mikka Nordby	Sr.		Wisconsin
Rachel Bible	Jr.		Wisconsin
Angie Keseley	Jr.		Wisconsin
Jessie Vetter	Jr.		Wisconsin
Maria Evans	Fr.		Wisconsin
<b>Haley Balcom</b>	<b>Sr.</b>		<b>Bemidji State</b>
<b>Emily Brookshaw</b>	<b>Sr.</b>		<b>Bemidji State</b>
<b>Tara Hiscock</b>	<b>Sr.</b>		<b>Bemidji State</b>
<b>Jaime LeDuc</b>	<b>Sr.</b>		<b>Bemidji State</b>
<b>Jessica Pullar</b>	<b>Sr.</b>		<b>Bemidji State</b>
<b>Brooke Collins</b>	<b>Jr.</b>		<b>Bemidji State</b>
<b>Monica Rawlings</b>	<b>Jr.</b>		<b>Bemidji State</b>
<b>Lisa Kissick</b>	<b>Jr.</b>		<b>Bemidji State</b>
<b>Wendy Bergh</b>	<b>Jr.</b>		<b>Bemidji State</b>
<b>Frances Dorr</b>	<b>So.</b>		<b>Bemidji State</b>
<b>Kailee Jaeger</b>	<b>So.</b>		<b>Bemidji State</b>
<b>Jessica Ptachick</b>	<b>So.</b>		<b>Bemidji State</b>
<b>Jennifer Bauer</b>	<b>So.</b>		<b>Bemidji State</b>
Karine Demeule	Sr.		Minnesota Duluth
Tawni Mattila	Jr.		Minnesota Duluth
Myriam Trepanier	Jr.		Minnesota Duluth
Emmanuelle Blais	So.		Minnesota Duluth
Sarah Murray	So.		Minnesota Duluth
Heidi Pelrari	So.		Minnesota Duluth
Jamie Rasmussen	So.		Minnesota Duluth
Whitney Graft	Sr.		Minnesota
Erica McKenzie	Sr.		Minnesota
Anya Miller	Sr.		Minnesota
Bobbi Ross	Sr.		Minnesota
Rachel Drazan	Jr.		Minnesota
Gigi Marvin	Jr.		Minnesota
Dagny Willey	Jr.		Minnesota
Melanie Gagon	Jr.		Minnesota
Jamie Horton	So.		Minnesota
Michelle Maunu	So.		Minnesota
Alexandra Zebro	So.		Minnesota
Kelli Blankenship	So.		Minnesota
Kristina Bunker	Sr.		Minnesota State
Jodi Helminen	Sr.		Minnesota State
Britni Kehler	Sr.		Minnesota State
Lindsay Macy	Sr.		Minnesota State
Amanda Stohr	Sr.		Minnesota State
Andreean Thibault	Sr.		Minnesota State
Brittany Mackley	Sr.		Minnesota State
Jenna Hewitt	So.		Minnesota State
Ashley Young	So.		Minnesota State
Kala Buganski	So.		Minnesota State
Ida Clark	So.		Minnesota State
Kathleen Rosso	So.		Minnesota State
Holly Snyder	So.		Minnesota State
Casie Hanson	Jr.		North Dakota
Alyssa Johnson	Jr.		North Dakota
Andrea Cook	So.		North Dakota

Cassandra Flanagan	So.		North Dakota
Jodi Holland	So.		North Dakota
Brittany Kirkham	So.		North Dakota
Ashley Lynch	So.		North Dakota
Samantha Turner	So.		North Dakota
Alexandra Williams	So.		North Dakota
Jody Heywood	Sr.		Ohio State
Erin Keys	Sr.		Ohio State
Mallory Peckels	Sr.		Ohio State
Olivia Antognoli	Jr.		Ohio State
Liana Bonanno	Jr.		Ohio State
Megan Hostasek	Jr.		Ohio State
Whitney Miller	Jr.		Ohio State
Rachel Davis	So.		Ohio State
Raelyn LaRocque	So.		Ohio State
Kristin Smith	Fr.		Ohio State
Laura Fast	Sr.		St. Cloud State
Abby Krause	Sr.		St. Cloud State
Marie-Michel Lemieux	Sr.		St. Cloud State
Kendall Newell	Sr.		St. Cloud State
Michelle Moen	Jr.		St. Cloud State
Sammy Nixon	Jr.		St. Cloud State
Brita Schroeder	Jr.		St. Cloud State
Jenaca Fredheim	So.		St. Cloud State
Danielle Hirsch	So.		St. Cloud State
Caitlin Hogan	So.		St. Cloud State
Kelly Meierhofer	So.		St. Cloud State
Meaghan Pezon	So.		St. Cloud State
Holly Roberts	So.		St. Cloud State

### 2007-08 All-WCHA Second Team

Player	Year	Pos	School
Erica McKenzie	Sr.	F	UM
Erika Lawler	Jr.	F	UW
Lisa Chesson	Sr.	D	OSU
Anya Miller	Sr.	D	UM

### 2007-08 All-WCHA Third Team

Player	Year	Pos	School
Bobbi Ross	Sr.	F	UM
Jinelle Zaugg	Sr.	F	UW
Saara Tuominen	So.	F	UMD
Jocelyne Larocque	Fr.	D	UMD
Melanie Gagnon	Jr.	D	UM
Emily Brookshaw	Sr.	G	BSU

### 2007-08 All-WCHA Rookie Team

Player	Year	Pos	School
Hilary Knight	Fr.	F	UW
Haley Irwin	Fr.	F	UMD
Mallory Deluce	Fr.	F	UW
Jocelyne Larocque	Fr.	D	UMD
Shannon Reilly	Fr.	D	OSU
Jenny Lura	Fr.	G	UM

### WCHA Post-Season Awards

WCHA Scoring Champion	<b>Haley Irwin, Minnesota Duluth</b>
WCHA Goaltending Champion	<b>Jessie Vetter, Wisconsin</b>
WCHA Defensive Player of the Year	<b>Tessa Bonhomme, Ohio State</b>
WCHA Rookie of the Year	<b>Haley Irwin, Minnesota Duluth</b>
WCHA Student-Athlete of the Year	<b>Casie Hanson, North Dakota</b>
WCHA Player of the Year	<b>Tessa Bonhomme, Ohio State</b>
WCHA Coach of the Year	<b>Brad Frost, Minnesota</b>



# Women's Hockey 2008-09

# BEMIDJI STATE

## 2007-08 WCHA RECAP

### WCHA Weekly Awards

#### Offensive Player of the Week

Oct. 9	Erica McKenzie	UM
Oct. 16	Karine Demeule	UMD
Oct. 23	Elin Holmlöv	UMD
Oct. 30	Bobbi Ross	UM
Nov. 6	Caitlin Hogan	SCSU
Nov. 13	Sammy Nixon	SCSU
Nov. 20	Melissa Jaques	UND
Nov. 27	Emily West	UM
Dec. 4	Gigi Marvin	UM
Dec. 11	Saara Tuominen	UMD
Jan. 3	Iya Gavrilova	UMD
Jan. 8	Erin Keys	OSU
Jan. 15	Karine Demeule	UMD
Jan. 22	Elin Holmlöv	UMD
Jan. 29	Jinelle Zaugg	UW
Feb. 5	Haley Irwin	UMD
Feb. 12	Gigi Marvin	UM
Feb. 19	Gigi Marvin	UM
Feb. 26	Erin Keys	OSU

#### Defensive Player of the Week

Oct. 9	Kim Martin	UMD
Oct. 16	Emily Brookshaw	BSU
Oct. 23	Brittany Kirkham	UND
Oct. 30	Alycia Matthews	UW
Nov. 6	Tessa Bonhomme	OSU
Nov. 13	Tessa Bonhomme	OSU
Nov. 20	Kim Martin	UMD
Nov. 27	Emily Brookshaw	BSU
Dec. 4	Kim Martin	UMD
Dec. 11	Heidi Pelttari	UMD
Jan. 3	Andreanne Thibault	MSU
Jan. 8	Tessa Bonhomme	OSU
Jan. 15	Brittany Kuyper	SCSU
Jan. 22	Jessie Vetter	UW
Jan. 29	Jessie Vetter	UW
Feb. 5	Britni Kehler	MSU
Feb. 12	Anyia Miller	UM
Feb. 19	Liana Bonanno	OSU
Feb. 26	Ashley Lynch	UND

#### Rookie of the Week

Oct. 9	Julie Rising	BSU
Oct. 16	Mallory Deluce	UW
Oct. 23	Mallory Deluce	UW
Oct. 30	Jenny Lura	UM
Nov. 6	Haley Irwin	UMD
Nov. 13	Lisa Edman	MSU
Nov. 20	Jen Schoullis	UM
Nov. 27	Haley Irwin	UMD
Dec. 4	Iya Gavrilova	UMD
Dec. 11	Ashley Nixon	SCSU
Jan. 3	Erin Cody	BSU
Jan. 8	Hilary Knight	UW
Jan. 15	Annie Bauerfeld	BSU
Jan. 22	Iya Gavrilova	UMD
Jan. 29	Haley Irwin	UMD
Feb. 5	Hilary Knight	UW
Feb. 12	Lisa Edman	MSU
Feb. 19	Mallory Deluce	UW
Feb. 26	Haley Irwin	UMD

### Point Scoring, All Games

	GP	G	A	P
1 Haley Irwin	UMD	37	23	37-60
2 Gigi Marvin	UM	38	23	31-54
3 Erin Keys	OSU	37	26	24-50
4 Tessa Bonhomme	OSU	35	16	29-45
5 Laura Fridfinnson	UMD	39	22	22-44
6 Saara Tuominen	UMD	28	13	30-43
Meghan Duggan	UW	38	20	23-43
Jinelle Zaugg	UW	41	24	19-43
9 Iya Gavrilova	UMD	26	19	22-41
Elin Holmlöv	UMD	36	20	21-41
Erica McKenzie	UM	38	22	19-41
Bobbi Ross	UM	38	20	21-41
1 at 40				

### Goals-Against Average, All Games

	MIN	GAA	
1 Kim Martin	UMD	1906:28	1.45
2 Jessie Vetter	UW	2290:40	1.49
3 Jenny Lura	UM	970:17	1.92
4 Kim Hanlon	UM	1327:06	1.99
5 Kendall Newell	SCSU	1679:18	2.57
6 Britni Kehler	MSU	1940:46	2.88
7 Liana Bonanno	OSU	1771:05	2.91
8 Emily Brookshaw	BSU	1925:20	2.99
9 Brittany Kirkham	UND	1763:05	3.37

### Team Scoring Offense, All games

	Games	Goals	G/GM
1 Minnesota Duluth	39	166	4.26
2 Minnesota	38	135	3.55
3 Wisconsin	41	142	3.46
4 Ohio State	37	108	2.92
5 Minnesota State	34	77	2.26
6 St. Cloud State	38	86	2.26
7 North Dakota	36	56	1.56
8 Bemidji State	36	38	1.06

### Team Scoring Defense, All Games

	Games	Goals	G/GM
1 Wisconsin	41	58	1.41
2 Minnesota Duluth	39	58	1.49
3 Minnesota	38	75	1.97
4 St. Cloud State	38	102	2.68
5 Minnesota State	34	104	3.06
6 Ohio State	37	115	3.11
7 Bemidji State	36	115	3.19
8 North Dakota	36	133	3.69

### Team Power Play, All Games

	Totals	SHA	PCT
1 Minnesota	47/192	4	24.5
2 Minnesota Duluth	47/206	5	22.8
3 Ohio State	31/166	5	18.7
4 Wisconsin	37/208	1	17.8
5 Minnesota State	25/175	4	14.3
6 St. Cloud State	31/227	6	13.7
7 North Dakota	18/187	5	9.6
8 Bemidji State	8/152	4	5.3

### Team Penalty Kill, All Games

	Totals	SHF	PCT
1 Minnesota Duluth	192/209	11	91.9
2 Wisconsin	148/165	2	89.7
3 Minnesota	168/191	8	88.0
4 St. Cloud State	190/221	5	86.0
5 Minnesota State	166/197	2	84.3
6 Ohio State	182/220	6	82.7
7 Bemidji State	149/186	4	80.1
8 North Dakota	146/189	2	77.2

### Point Scoring, WCHA Games

	GP	G	A	P
1 Haley Irwin	UMD	26	18	25-43
2 Gigi Marvin	UM	28	16	22-38
3 Tessa Bonhomme	OSU	28	12	24-36
4 Iya Gavrilova	UMD	22	16	18-34
Erin Keys	OSU	28	18	16-34
6 Erica McKenzie	UM	28	15	17-32
7 Laura Fridfinnson	UMD	28	13	18-31
8 Bobbi Ross	UM	28	18	12-30
9 Saara Tuominen	UMD	18	10	19-29
Meghan Duggan	OSU	25	15	14-29
2 tied at 28				

### Goals-Against Average, WCHA Games

	MIN	GAA	
1 Jessie Vetter	OSU	1564:21	1.38
2 Kim Martin	UMD	1293:42	1.48
3 Jenny Lura	UM	723:48	1.82
4 Kim Hanlon	UM	963:23	1.93
5 Kendall Newell	SCSU	1275:42	2.63
6 Britni Kehler	MSU	1587:43	2.72
7 Emily Brookshaw	BSU	1502:21	3.08
8 Liana Bonanno	OSU	1233:22	3.21
9 Brittany Kirkham	UND	1308:45	3.30

### Team Scoring Offense, WCHA Games

	Games	Goals	G/GM
1 Minnesota Duluth	28	118	4.21
2 Minnesota	28	96	3.43
3 Wisconsin	28	94	3.36
4 Ohio State	28	81	2.89
5 Minnesota State	28	67	2.39
6 St. Cloud State	28	54	1.93
7 North Dakota	28	45	1.61
8 Bemidji State	28	24	0.86

### Team Scoring Defense, WCHA Games

	Games	Goals	G/GM
1 Wisconsin	28	36	1.29
2 Minnesota Duluth	28	43	1.54
3 Minnesota	28	53	1.89
4 St. Cloud State	28	78	2.79
5 Minnesota State	28	82	2.93
6 Bemidji State	28	94	3.36
Ohio State	28	94	3.36
8 North Dakota	28	99	3.54

### Team Power Play, WCHA Games

	Totals	SHA	PCT
1 Minnesota	33/143	3	23.1
2 Minnesota Duluth	30/146	4	20.5
3 Ohio State	24/120	4	20.0
4 Wisconsin	25/145	0	17.2
5 Minnesota State	21/150	4	14.0
6 St. Cloud State	23/168	5	13.7
7 North Dakota	14/151	4	9.3
8 Bemidji State	5/117	3	4.3

### Team Penalty Kill, WCHA Games

	Totals	SHF	PCT
1 Wisconsin	105/114	2	92.1
2 Minnesota Duluth	129/141	7	91.5
3 Minnesota	129/146	7	88.4
4 St. Cloud State	126/146	1	86.3
5 Minnesota State	136/165	2	82.4
6 Ohio State	128/158	4	81.0
7 Bemidji State	105/132	2	79.5
8 North Dakota	107/138	2	77.5

# BEMIDJI STATE Women's Hockey 2008-09

## CAREER RECORDS

### Points

122	Amber Fryklund	2000-03
100	Kelly Hart	2003-07
97	Lill Raynard	1999-03
91	Alicia Kinsman	1999-03
87	Lisa Peters	1999-03
85	Kerri McEwen	1999-03

### Overtime Points

1	Katherine Dunlop	1999-00
1	Nikki Eckebrecht	2003-07
1	Kelly Hart	2003-07
1	Betsy Hegland	1999-03
1	Amy Shepler	1999-03
1	Helena Tageson	2003-07
1	Jessica Pullar	2004-08
1	Tara Hiscock	2004-08
1	Sarah Zuelke	2002-06

### Goals

59	Amber Fryklund	2000-03
43	Kerri McEwen	1999-03
36	Alicia Kinsman	1999-03
35	Lisa Peters	1999-03
35	Lill Raynard	1999-03

### Power-Play Goals

15	Amber Fryklund	2000-03
14	Tara Hiscock	2004-08
12	Kerri McEwen	1999-03
11	Kate Robinson	2003-07
10	Caesare Stimson	2000-03
10	Lisa Peters	1999-03
10	Guylaine Haché	2000-04

### Overtime Goals

1	Kelly Hart	2003-07
1	Amy Shepler	1999-03
1	Jessica Pullar	2004-08

### Game-Winning Goals

7	Amber Fryklund	2000-03
6	Tara Hiscock	2004-08
6	Kerri McEwen	1999-03
5	Kristie Hofer	1999-02
5	Alicia Kinsman	1999-03
5	Guylaine Haché	2000-04
5	Helena Tageson	2003-07
5	Jessica Pullar	2004-08

### Hat Tricks

3	Amber Fryklund	2000-03
1	nine players	

### Assists

67	Kelly Hart	2003-07
63	Amber Fryklund	2000-03
62	Lill Raynard	1999-03
55	Alicia Kinsman	1999-03
52	Lisa Peters	1999-03
42	Kerri McEwen	1999-03

### Overtime Assists

1	Katherine Dunlop	1999-00
1	Nikki Eckebrecht	2003-07
1	Betsy Hegland	1999-03
1	Helena Tageson	2003-07
1	Tara Hiscock	2004-08
1	Sarah Zuelke	2002-06

### Shorthanded Goals

4	Lill Raynard	1999-03
3	Amy Shepler	1999-03
3	Amber Fryklund	2000-03
2	Alicia Kinsman	1999-03
2	Caesare Stimson	2000-03
2	Tara Hiscock	2004-08

### Points by a Defenseman

87	Lisa Peters	1999-03
29	Jenny Schnickel	2001-05
26	Sarah Zuelke	2002-06
24	Haley Balcom	2004-08
<b>23</b>	<b>Brooke Collins</b>	<b>2005-present</b>
19	Mandy Bambrough	2002-07
16	Nina Ziegenhals	2003-07
<b>12</b>	<b>Ashley Leopold</b>	<b>2006-present</b>
11	Laura Lankton	2002-06

### Goals by a Defenseman

35	Lisa Peters	1999-03
12	Jenny Schnickel	2001-05
7	Sarah Zuelke	2002-06
5	Jennifer Retka	1998-99
5	Mary Short	1999-00
5	Mandy Bambrough	2002-07
5	Haley Balcom	2004-08
<b>5</b>	<b>Brooke Collins</b>	<b>2005-present</b>

### Assists by a Defenseman

52	Lisa Peters	1999-03
19	Sarah Zuelke	2002-06
19	Haley Balcom	2004-08
<b>18</b>	<b>Brooke Collins</b>	<b>2005-present</b>
17	Jenny Schnickel	2001-05
14	Nina Ziegenhals	2003-07
14	Mandy Bambrough	2002-07
<b>9</b>	<b>Ashley Leopold</b>	<b>2006-present</b>
8	Beth Brown	2000-01
7	Kelly McEwen	1999-01
6	Ashley Salberg	1999-00

### Games Played

143	Tara Hiscock	2004-08
143	Haley Balcom	2004-08
141	Mandy Bambrough	2002-07
140	Kelly Hart	2003-07
140	Nikki Eckebrecht	2003-07
139	Kate Robinson	2003-07
139	Jessica Pullar	2004-08
135	Aimee Collins	2002-06
135	Laura Lankton	2002-06
135	Kerri McEwen	1999-03
135	Lill Raynard	1999-03
135	Jenny Schnickel	2001-05
134	Carly Napier	2002-06
133	Betsy Hegland	1999-03
132	Sarah Zuelke	2002-06
131	Guylaine Hache	2000-04
129	Alicia Kinsman	1999-03

### Consecutive Games Played

135	Kerri McEwen	10/22/99-3/6/03
135	Lill Raynard	10/22/99-3/6/03
135	Jenny Schnickel	10/12/01-3/3/05
121	Guylaine Haché	10/12/00-1/16/04
117	Betsy Hegland	1/10/00-3/6/03
111	Nikki Eckebrecht	10/10/03-10/27/06
<b>108</b>	<b>Brooke Collins</b>	<b>10/5/05-present</b>
100	Amber Fryklund	10/12/00-3/6/03

### Penalty Minutes

273	Nikki Eckebrecht	2003-07
266	Lisa Peters	1999-03
184	Mandy Bambrough	2002-07
144	Kristie Hofer	1999-02
130	Alicia Kinsman	1999-03
126	Kerri McEwen	1999-03
123	Nicky Kluck	2001-05



## SINGLE-GAME RECORDS

### Most Points, Game

6	Kerri McEwen (4g, 2a).....	12/4/99
	vs. Wayne State (W, 15-3)	
6	Alicia Kinsman (2g, 4a).....	12/4/99
	vs. Wayne State (W, 15-3)	
6	Amber Fryklund (3g, 3a).....	2/10/01
	vs. Wayne State (W, 7-3)	
5	Lill Raynard (3g, 2a).....	10/29/99
	7-1 Bemidji State win over Wayne State	
4	12 times	

### Most Points, Road Game

6	Kerri McEwen (4g, 2a).....	12/4/99
	vs. Wayne State (W, 15-3)	
6	Alicia Kinsman (2g, 4a).....	12/4/99
	vs. Wayne State (W, 15-3)	
6	Amber Fryklund (3g, 3a).....	2/10/01
	vs. Wayne State (W, 7-3)	

### Most Points, Period

4	Alicia Kinsman (1g, 3a) (first period).....	12/4/99
	vs. Wayne State (W, 7-3)	
3	10 times	

### Most Points, Game, Defenseman

4	Lisa Peters .....	1/20/01
	vs. St. Cloud State (T, 4-4)	
3	Lisa Peters .....	10/12/00
	vs. Boston College (L, 5-6)	
3	Lisa Peters .....	11/3/01
	vs. Minnesota State (W, 4-3)	
3	Lisa Peters .....	2/15/03
	vs. Findlay (W, 5-1)	
3	Brooke Collins.....	12/11/05
	at North Dakota (W, 6-1)	
2	16 times, most recently Lexy Parenteau 2/23/08	
	at Ohio State (L, 2-3)	

### Most Points, Game, Goaltender

1	Janet Hicks .....	1/22/99
	vs. St. Cloud State (L, 1-4)	
1	Bre Dedrickson.....	10/26/02
	vs. Minnesota State (L, 1-2)	
1	Jill Luebke .....	11/25/05 and 2/24/06
	vs. Ohio State (L, 4-2) and vs. St. Cloud State (W, 5-1)	

### Most Goals, Game

4	Kerri McEwen.....	12/4/99
	vs. Wayne State (W, 15-3)	
3	12 times	

### Most Goals, Road Game

4	Kerri McEwen.....	12/4/99
	vs. Wayne State (W, 15-3)	

3	Jessica Bina .....	1/29/99
	vs. St. Cloud State (W, 7-4)	
3	Amber Fryklund .....	2/10/01
	vs. Wayne State (W, 7-3)	
3	Amber Fryklund .....	11/2/01
	vs. Minnesota State (W, 4-3)	
3	Guyline Haché.....	10/25/02
	vs. Minnesota State (W, 6-2)	
3	Nikki Eckebrecht .....	11/6/04
	vs. North Dakota (L, 4-6)	
3	Carly Napier.....	2/11/05
	vs. Minnesota State (W, 3-0)	

### Most Goals, Period

2	Two goals have been scored by one player in one period 26 times. Jessica Pullar is the last player to equal this mark on Jan. 7, 2006, in the second period at Minnesota (W, 2-1).	
---	--	--

### Most Goals, Game, Defenseman

2	Tara Reid .....	10/23/99
	vs. Minnesota-Duluth (L, 6-8)	
2	Lisa Peters .....	12/4/99
	vs. Wayne State (W, 15-3)	
2	Lisa Peters .....	3/2/00
	vs. Wisconsin (L, 2-9)	
2	Lisa Peters .....	10/12/00
	vs. Boston College (L, 5-6)	
2	Lisa Peters .....	1/20/01
	vs. St. Cloud State (T, 4-4)	

### Most Assists, Game

4	Alicia Kinsman .....	12/4/99
	vs. Wayne State (W, 15-3)	
4	Lill Raynard.....	12/4/99
	vs. Wayne State (W, 15-3)	
3	14 times	

### Most Assists, Road Game

4	Alicia Kinsman .....	12/4/99
	vs. Wayne State (W, 15-3)	
4	Lill Raynard.....	12/4/99
	vs. Wayne State (W, 15-3)	
3	Kristie Hofer .....	12/4/99
	vs. Wayne State (W, 15-3)	
3	Lisa Peters.....	1/7/00
	vs. Concordia-Moorhead (W, 9-0)	
3	Amber Fryklund .....	10/12/00
	vs. Boston College (L, 5-6)	
3	Amber Fryklund .....	2/10/01
	vs. Wayne State (W, 7-3)	
3	Lill Raynard.....	1/18/02
	vs. Wayne State (W, 5-0)	

### Most Assists, Period

3	Alicia Kinsman (first period).....	12/4/99
	vs. Wayne State (W, 15-3)	
3	Guyline Hache (third period).....	10/27/01
	vs. St. Cloud State (T, 4-4)	
2	37 times	

### Most Assists, Game, Defenseman

3	Lisa Peters .....	2/15/03
	vs. Findlay (W, 5-1)	
2	13 times	

### Fastest Goal From Start Of A Game

0:11	Amy Shepler.....	12/3/99
	vs. Wayne State (W, 4-3)	
0:29	Lisa Peters .....	1/13/02
	vs. Minnesota (L, 2-3)	
0:38	Guyline Haché.....	2/8/04
	vs. North Dakota (L, 3-5)	
0:48	Lill Raynard.....	3/1/03
	vs. Ohio State (L, 2-6)	
0:50	Amber Fryklund.....	2/10/01
	vs. Wayne State (W, 7-3)	

### Fastest Goal From Start Of A Period

0:11	Alicia Kinsman (second period).....	10/29/99
	vs. Wayne State (W, 7-1)	
0:11	Amy Shepler (first period).....	12/3/99
	vs. Wayne State (W, 4-3)	
0:13	Helena Tageson (second period).....	11/27/04
	vs. St. Cloud State (L, 2-3)	
0:24	Katie Ward (second period).....	1/6/02
	vs. Findlay (W, 5-2)	
0:26	Guyline Haché (third period).....	10/25/02
	vs. Minnesota State (W, 6-2)	
0:29	Lisa Peters (first period).....	1/13/02
	vs. Minnesota (L, 2-3)	

### Fastest Two Goals

0:44	Kerri McEwen.....	11/13/99
	16:31 and 17:15, third period	
	vs. Wisconsin (L, 4-7)	
1:00	Lill Raynard.....	10/29/99
	19:55 and 0:55, second and third periods	
	vs. Wayne State (W, 7-1)	
1:24	Amber Fryklund.....	11/18/00
	19:36 and 1:00, second and third periods	
	vs. Wisconsin (L, 4-14)	
1:35	Jenn Sadler .....	12/12/03
	15:20 and 16:55, second period	
	vs. St. Cloud State (W, 5-3)	
3:36	Amber Fryklund.....	11/2/01
	10:47 and 14:23, second period	
	vs. Minnesota State (W, 4-1)	

# BEMIDJI STATE Women's Hockey 2008-09

## SINGLE-SEASON RECORDS

### Most Goals, Season

27	Amber Fryklund	2000-01
19	Kerri McEwen	1999-00
17	Lill Raynard	1999-00
16	Amber Fryklund	2002-03
16	Amber Fryklund	2001-02

### Most Assists, Season

22	Amber Fryklund	2000-01
22	Kelly Hart	2005-06
21	Amber Fryklund	2002-03
20	Kelly Hart	2004-05
20	Amber Fryklund	2001-02
19	Alicia Kinsman	1999-00
19	Lill Raynard	1999-00

### Most Points, Season

49	Amber Fryklund	2000-01
37	Amber Fryklund	2002-03
36	Lill Raynard	1999-00
36	Amber Fryklund	2001-02
34	Alicia Kinsman	1999-00
34	Kerri McEwen	1999-00

### Most Power-Play Goals, Season

6	Amber Fryklund	2000-01
6	Tara Hiscock	2004-05
6	Jessica Pullar	2005-06
6	Helena Tageson	2005-06
5	Amy Shepler	1999-00
5	Lisa Peters	2001-02
5	Amber Fryklund	2001-02
5	Caesare Stimson	2001-02
5	Lill Raynard	2002-03

### Most Shorthanded Goals, Season

3	Lill Raynard	1999-00
3	Amy Shepler	1999-00
3	Amber Fryklund	2000-01
2	Alicia Kinsman	1999-00
2	Caesare Stimson	2000-01

### Most Goals, Season, Defenseman

13	Lisa Peters	1999-00
11	Lisa Peters	2001-02
8	Lisa Peters	2000-01
6	Jenny Schnickel	2004-05
5	Jennifer Retka	1998-99
5	Mary Short	1999-00

### Most Assists, Season, Defenseman

15	Lisa Peters	2002-03
14	Lisa Peters	1999-00
14	Brooke Collins	2005-06
12	Lisa Peters	2001-02

11	Lisa Peters	2000-01
8	Beth Brown	2000-01
8	Sarah Zuelke	2005-06

### Most Points, Season, Defenseman

27	Lisa Peters	1999-03
23	Lisa Peters	2001-02
19	Lisa Peters	2000-01
18	Lisa Peters	2002-03
16	Brooke Collins	2005-06
11	Jenny Schnickel	2004-05

### Most Goals, Season, Freshman

19	Kerri McEwen	1999-00
17	Lill Raynard	1999-00
15	Alicia Kinsman	1999-00
15	Caesare Stimson	2000-01
13	Lisa Peters	1999-00
13	Amy Shepler	1999-00

### Most Assists, Season, Freshman

19	Lill Raynard	1999-00
19	Alicia Kinsman	1999-00
15	Kerri McEwen	1999-00
14	Lisa Peters	1999-00
14	Brooke Collins	2005-06
13	Amy Shepler	1999-00
13	Tara Hiscock	2004-05

### Most Points, Season, Freshman

36	Lill Raynard	1999-00
34	Alicia Kinsman	1999-00
34	Kerri McEwen	1999-00
27	Lisa Peters	1999-00
27	Caesare Stimson	2000-01

### Most Shots On Goal, Season

136	Lisa Peters	2001-02
130	Amber Fryklund	2001-02
127	Amber Fryklund	2000-01
118	Tara Hiscock	2004-05
116	Nikki Ekebrecht	2005-06
108	Nikki Ekebrecht	2004-05
107	Nikki Ekebrecht	2006-07
106	Tara Hiscock	2005-06
104	Amber Fryklund	2002-03
103	Erin Cody	2007-08

### Most Penalty Minutes, Season

116	Lisa Peters	1999-00
88	Kristie Hofer	1999-00
80	Nikki Ekebrecht	2005-06
72	Jackie Robertson	2007-08
71	Nikki Ekebrecht	2006-07
67	Ashley Leopold	2006-07
66	Kirstin Peahl	1998-99
62	Nikki Ekebrecht	2004-05
60	Nikki Ekebrecht	2003-04
56	Lisa Peters	2000-01



Former BSU great Emily Brookshaw saves one of her school-record 3,075 saves during the 2007-08 season.



## GOALTENDING RECORDS

### Most Games Appeared In, Career

110	Emily Brookshaw	2004-08
81	Bre Dedrickson	1999-03
72	Jill Luebke	2002-06
62	Anik Côté	2000-04
22	Janet Hicks	1998-99

### Most Games Appeared In, Season

35	Emily Brookshaw	2006-07
34	Emily Brookshaw	2007-08
25	Bre Dedrickson	1999-00
24	Bre Dedrickson	2000-01
23	Emily Brookshaw	2004-05
22	Janet Hicks	1998-99
21	Bre Dedrickson	2001-02
21	Jill Luebke	2005-06

### Most Minutes Played, Career

6075:02	Emily Brookshaw	2004-08
4414:58	Bre Dedrickson	1999-03
3735:07	Jill Luebke	2002-06
3377:13	Anik Côté	2000-04
1252:45	Janet Hicks	1998-99

### Most Minutes Played, Season

2080:46	Emily Brookshaw	2006-07
1925:20	Emily Brookshaw	2007-08
1458:50	Bre Dedrickson	1999-00
1290:16	Bre Dedrickson	2000-01
1252:45	Janet Hicks	1998-99
1218:10	Bre Dedrickson	2001-02
1164:49	Jill Luebke	2005-06
1077:01	Emily Brookshaw	2004-05

### Most Shutouts, Career

6	Emily Brookshaw	2004-08
3	Bre Dedrickson	1999-03
2	Anik Côté	2000-04
1	Katie Anderson	1999-02
1	Janet Hicks	1998-99
1	Laura Pogreba	1999-00
1	Jill Luebke	2002-06
1	Jessica Ptachick	2006-08

### Most Shutouts, Season

3	Emily Brookshaw	2004-05
---	-----------------	---------

### Shutouts

Bre Dedrickson	10/30/99
Katie Anderson	11/22/99
Laura Pogreba	2/1/00
Bre Dedrickson	11/10/00
Anik Côté	11/11/00
Bre Dedrickson	1/18/02
Anik Côté	11/17/02
Emily Brookshaw	1/15/05
Emily Brookshaw	2/11/05
Emily Brookshaw	2/12/05
Jill Luebke	2/4/06
Jessica Ptachick	11/25/06

Emily Brookshaw	1/13/07
Emily Brookshaw	2/9/07
Emily Brookshaw	11/24/07

### Longest Shutout Sequence

120:13	Emily Brookshaw	2004-05
106:31	Laura Pogreba	1999-00
105:10	Bre Dedrickson	2000-01
93:44	Katie Anderson	1999-00
82:23	Bre Dedrickson	2001-02
81:43	Anik Côté	2002-03

### Most Wins, Career

33	Bre Dedrickson	1999-03
23	Emily Brookshaw	2004-08
15	Jill Luebke	2002-06
12	Anik Côté	2000-04
5	Katie Anderson	1999-02
2	Janet Hicks	1998-99
2	Laura Pogreba	1999-00

### Most Wins, Season

10	Emily Brookshaw	2006-07
9	Bre Dedrickson	1999-00
8	Bre Dedrickson	2001-02
7	Bre Dedrickson	2000-01
7	Jill Luebke	2005-06
6	Emily Brookshaw	2004-05
5	Anik Côté	2002-03

### Most Losses, Career

71	Emily Brookshaw	2004-08
40	Bre Dedrickson	1999-03
39	Jill Luebke	2002-06
37	Anik Côté	2000-04
20	Janet Hicks	1998-99

### Most Losses, Season

27	Emily Brookshaw	2007-08
20	Emily Brookshaw	2006-07
20	Janet Hicks	1998-99
15	Bre Dedrickson	2000-01
14	Bre Dedrickson	1999-00
14	Anik Côté	2003-04
13	Jill Luebke	2003-04

### Most Points Scored, Season

2	Jill Luebke	2005-06
1	Janet Hicks	1998-99
1	Bre Dedrickson	2002-03

### Lowest Goals-Against Average, Career (minimum 1000 minutes played)

2.98	Emily Brookshaw	2004-08
3.50	Anik Côté	2000-04
3.77	Jill Luebke	2002-06
4.02	Bre Dedrickson	1999-03
6.90	Janet Hicks	1998-99

### Lowest Goals-Against Average, Season (minimum 33% of team's minutes played)

2.67	Emily Brookshaw	2004-05
2.94	Anik Côté	2001-02
2.99	Emily Brookshaw	2007-08
3.03	Emily Brookshaw	2006-07
3.04	Jill Luebke	2005-06
3.05	Bre Dedrickson	2001-02
3.11	Anik Côté	2002-03
3.21	Emily Brookshaw	2005-06
3.44	Anik Côté	2003-04

### Highest Save Percentage, Career (minimum 1000 minutes played)

.911	Emily Brookshaw	2004-08
.893	Anik Côté	2000-04
.889	Bre Dedrickson	1999-03
.880	Jill Luebke	2002-06
.859	Janet Hicks	1998-99

### Highest Save Percentage, Season (minimum 33% of team's minutes played)

.918	Emily Brookshaw	2007-08
.914	Anik Côté	2001-02
.912	Emily Brookshaw	2004-05
.908	Emily Brookshaw	2005-06
.906	Bre Dedrickson	2001-02
.905	Jill Luebke	2005-06
.904	Emily Brookshaw	2006-07
.894	Anik Côté	2002-03

### Most Saves, Season

1072	Emily Brookshaw	2007-08
985	Emily Brookshaw	2006-07
917	Janet Hicks	1998-99
818	Bre Dedrickson	2000-01
704	Bre Dedrickson	1999-00
601	Bre Dedrickson	2001-02
559	Jill Luebke	2005-06
520	Emily Brookshaw	2005-06
498	Emily Brookshaw	2004-05
495	Jill Luebke	2004-05

### Most Saves, Career

3075	Emily Brookshaw	2004-08
2379	Bre Dedrickson	1999-03
1721	Jill Luebke	2002-06
1640	Anik Côté	2000-04
917	Janet Hicks	1998-99
293	Katie Anderson	1999-00

### Most Saves, Game

66	Janet Hicks	Feb. 1, 1999
58	Janet Hicks	Nov. 14, 1998
58	Bre Dedrickson	Dec. 2, 2000
57	Bre Dedrickson	Jan. 27, 2001
56	Janet Hicks	Jan. 1, 1999
54	Janet Hicks	Feb. 19, 1999

# BEMIDJI STATE Women's Hockey 2008-09



## TEAM RECORDS

### Goals Scored

**Period**  
6 ..... 12/4/99 vs. Wayne State (W, 15-3)

**Game**  
15 ..... 12/4/99 vs. Wayne State (W, 15-3)

**Against, Period**  
8 ..... 2/26/99 vs. Minnesota State (L, 0-12)

8 ..... 10/22/99 vs. Minnesota-Duluth (L, 3-12)

**Against, Game**  
16 ..... 2/4/98 vs. Wisconsin-Superior (L, 1-16)

### Shots on Goal

**Most, Period**  
23 ..... 1/7/00 vs. Concordia-Moorhead (W, 9-0)

**Most Against, Period**  
32 ... 12/2/00 (third period) vs. Minnesota (L, 4-8)

**Most, Game**  
56 ..... 1/7/00 vs. Concordia-Moorhead (W, 9-0)

**Most Against, Game**  
76 ..... 2/20/99 vs. Minnesota State (L, 0-9)

**Fewest, Game**  
1 ..... 11/14/98 vs. Minnesota (L, 0-10)

**Fewest Against, Game**  
7 ..... 1/7/00 vs. Concordia-Moorhead (W, 9-0)

### Assists

**Period**  
7 ..... 12/4/99 (first period) vs. Wayne State (W, 15-3)

**Game**  
13 ..... 12/4/99 vs. Wayne State (W, 15-3)

### Points

**Period**  
14 ..... 12/4/99 (first period) vs. Wayne State (W, 15-3)

**Game**  
28 ..... 12/4/99 vs. Wayne State (W, 15-3)

### Most, Game

13 ..... 12/14/02  
0-10 loss to Minnesota Duluth

**Fewest, Game**  
0 ..... 11/28/99 vs. Minnesota State (L, 1-4)

### Penalty Minutes

**Most, Game**  
45 ..... 3/2/00 vs. Minnesota Duluth (L, 0-10)

**Fewest, Game**  
0 ..... 11/28/99 vs. Minnesota State (L, 1-4)

### Saves

**Period**  
29 ..... 2/20/99 (first period) vs. Minnesota State (L, 0-9)

**Game**  
67 ..... 2/20/99 vs. Minnesota State (L, 0-9)

### Fastest Goals

**Goal to Start a Period**  
0:13 - 11/27/04 (second period) vs. St. Cloud State (L, 2-3)

0:24 - 1/6/02 (second period) vs. Findlay (W, 5-2)

### Two Goals Scored

0:08 2/23/01 1:57 (third period)-2:05 (third period)  
vs. Minnesota State (W, 5-2)

### Consecutive Periods Scoring at Least One Goal

9 ..... second period vs. Wayne State (2/11/01 to  
first period vs. Wisconsin (3/3/01)

### Games

**Most...**

Played	36	.....	2005-06
		.....	2006-07
		.....	2007-08
Won	16	.....	1999-00
Won at Home	8	.....	1999-00
Lost	29	.....	2007-08
Tied	8	.....	2001-02
Consecutive Wins	3	.....	1999-00
	3	.....	2001-02
	3	.....	2006-07
Consecutive Home Wins	3	.....	1999-00
	3	.....	2007-08
Consecutive Losses	13	.....	2007-SA
Longest Unbeaten Streak	8	(5-0-3)	10/12/01-11/10/02

**Fewest...**

Won	2	.....	1998-99
Lost	13	.....	2001-02

### Goals Scored

**Most**

Power Play	30	.....	2001-02
Shorthanded	10	.....	1999-00

**Fewest**

Power Play	8	.....	2007-08
Shorthanded	0	.....	2001-02
	0	.....	2004-05

**Most Against** 183 ..... 2000-01

**Least Against** 104 ..... 2001-02

**Most in a season** 119 ..... 1999-00

**Least in a season** 31 ..... 1998-99

### Shots on Goal

**Most** 1,312 ..... 2007-08

### Assists

**Most** 144 ..... 1999-00

**Fewest** 21 ..... 1998-99

### Points Scored

**Most** 263 ..... 1999-00

**Fewest** 52 ..... 1998-99

### Penalties

**Most** 241 ..... 2006-07

**Fewest** 129 ..... 1998-99

### Penalty Minutes

**Most** 515 ..... 2006-07

**Fewest** 300 ..... 2001-02

### Saves

**Most** 1,260 ..... 2000-01

**Fewest** 857 ..... 2003-04

**Lowest GAA** 3.02 ..... 2006-07

**Most Shutouts** 4 ..... 1999-00



## YEAR-BY-YEAR LEADERS

### Goals

1998-99	Jessica Bina	11
1999-00	Kerri McEwen	19
2000-01	Amber Fryklund	27
2001-02	Amber Fryklund	16
2002-03	Amber Fryklund	16
2003-04	Kelly Hart	10
2004-05	Eckebrecht, Robinson, Napier	10
2005-06	Nikki Eckebrecht	13
2006-07	Helena Tageson, Jenn Sadler	9
2007-08	Bauerfeld, Rising, Kissick	5

### Assists

1998-99	Jessica Bina	5
1999-00	Alicia Kinsman, Lill Raynard	19
2000-01	Amber Fryklund	22
2001-02	Amber Fryklund	20
2002-03	Amber Fryklund	21
2003-04	Kelly Hart	10
2004-05	Kelly Hart	10
2005-06	Kelly Hart	22
2006-07	Kelly Hart	14
2007-08	Ashley Leopold, Erin Cody	6

### Points

1998-99	Jessica Bina	16
1999-00	Lill Raynard	36
2000-01	Amber Fryklund	49
2001-02	Amber Fryklund	36
2002-03	Amber Fryklund	37
2003-04	Kelly Hart	20
2004-05	Kelly Hart	27
2005-06	Kelly Hart	30
2006-07	Kelly Hart	21
2007-08	Erin Cody, Annie Bauerfeld	10

### Penalty Minutes

1998-99	Kirstin Peahl	66
1999-00	Lisa Peters	116
2000-01	Lisa Peters	56
2001-02	Lisa Peters	50
2002-03	Mandy Bambrough	52
2003-04	Nikki Eckebrecht	60
2004-05	Nikki Eckebrecht	62
2005-06	Nikki Eckebrecht	80
2006-07	Nikki Eckebrecht	71
2007-08	Jackie Robertson	72

### Power-Play Goals

1998-99	Jessica Bina	3
1999-00	Amy Shepler	5
2000-01	Amber Fryklund	6
2001-02	A. Fryklund, L. Peters, C. Stimson	5
2002-03	Lill Raynard	5
2003-04	Kelly Hart, Kate Robinson	3
2004-05	Tara Hiscock	6
2005-06	Jessica Pullar, Helena Tageson	6
2006-07	Tara Hiscock, Kelly Hart	3
2007-08	Annie Bauerfeld	2

### Shorthanded Goals

1998-99	Jessica Bina	1
1999-00	Lill Raynard, Amy Shepler	3
2000-01	Amber Fryklund	3
2001-02	None	0
2002-03	Lill Raynard	1

2003-04	Eckebrecht, Haché, Tageson	1
2004-05	none	0
2005-06	Kate Robinson	1
2006-07	Kelly Hart, Tara Hiscock	1
2007-08	Cody, Rising, Hiscock, Kissick	1

### Game-Winning Goals

1998-99	Jessica Bina, Jennifer Retka	1
1999-00	Kerri McEwen	5
2000-01	Betsy Hegland	2
2001-02	Amber Fryklund	3
2002-03	Amber Fryklund	3
2003-04	Kelly Hart	2
2004-05	Carly Napier	3
2005-06	Jessica Pullar	3
2006-07	Tara Hiscock	3
2007-08	Cody, Hiscock, Kissick, Koalska	1

### Game-Tying Goals

1998-99	None	0
1999-00	Kerri McEwen	1
2000-01	Lill Raynard	1
2001-02	Amber Fryklund	3
2002-03	Four tied	1
2003-04	Nikki Eckebrecht	1
2004-05	None	0
2005-06	Lisa Kissick	1
2006-07	Kate Robinson, Nikki Eckebrecht	1
2007-08	Eva Schwaerzler, Brooke Collins	1

### Games Appeared In

1998-99	Janet Hicks	22
1999-00	Bre Dedrickson	25
2000-01	Bre Dedrickson	24
2001-02	Bre Dedrickson	21
2002-03	Anik Côté	19
2003-04	Anik Côté	19
2004-05	Emily Brookshaw	23
2005-06	Jill Luebke	21
2006-07	seven players	36
2007-08	six players	36

### Minutes Played

1998-99	Janet Hicks	1252:45
1999-00	Bre Dedrickson	1458:50
2000-01	Bre Dedrickson	1290:16
2001-02	Bre Dedrickson	1218:10
2002-03	Anik Côté	1001:43
2003-04	Anik Côté	1066:02
2004-05	Emily Brookshaw	1077:01
2005-06	Jill Luebke	1164:49
2006-07	Emily Brookshaw	2080:46
2007-08	Emily Brookshaw	1925:20

### Most Goals Against

1998-99	Janet Hicks	144
1999-00	Bre Dedrickson	91
2000-01	Bre Dedrickson	108
2001-02	Bre Dedrickson	62
2002-03	Anik Côté	52
2003-04	Jill Luebke	72
2004-05	Jill Luebke	69
2005-06	Jill Luebke	59
2006-07	Emily Brookshaw	105
2007-08	Emily Brookshaw	96

### Saves

1998-99	Janet Hicks	876
1999-00	Bre Dedrickson	732
2000-01	Bre Dedrickson	818
2001-02	Bre Dedrickson	601
2002-03	Anik Côté	437
2003-04	Anik Côté	455
2004-05	Emily Brookshaw	498
2005-06	Jill Luebke	559
2006-07	Emily Brookshaw	985
2007-08	Emily Brookshaw	1072

### Lowest Goals-Against Average (minimum 33% of team's minutes played)

1998-99	Janet Hicks	6.90
1999-00	Bre Dedrickson	3.74
2000-01	Bre Dedrickson	5.02
2001-02	Anik Côté	2.94
2002-03	Anik Côté	3.11
2003-04	Anik Côté	3.43
2004-05	Emily Brookshaw	2.67
2005-06	Jill Luebke	3.04
2006-07	Emily Brookshaw	3.03
2007-08	Emily Brookshaw	2.99

### Highest Save Percentage

(minimum 33% of team's minutes played)		
1998-99	Janet Hicks	.859
1999-00	Bre Dedrickson	.889
2000-01	Bre Dedrickson	.883
2001-02	Anik Côté	.914
2002-03	Anik Côté	.894
2003-04	Anik Côté	.882
2004-05	Emily Brookshaw	.912
2005-06	Emily Brookshaw	.908
2006-07	Emily Brookshaw	.904
2007-08	Emily Brookshaw	.918

### Wins

1998-99	Janet Hicks	2
1999-00	Bre Dedrickson	9
2000-01	Bre Dedrickson	7
2001-02	Bre Dedrickson	8
2002-03	Anik Côté	5
2003-04	Jill Luebke	3
2004-05	Emily Brookshaw	6
2005-06	Jill Luebke	7
2006-07	Emily Brookshaw	10
2007-08	Emily Brookshaw	3

### Losses

1998-99	Janet Hicks	20
1999-00	Bre Dedrickson	14
2000-01	Bre Dedrickson	15
2001-02	Bre Dedrickson	8
2002-03	Anik Côté	11
2003-04	Anik Côté	14
2004-05	Emily Brookshaw	12
2005-06	Jill Luebke	12
2006-07	Emily Brookshaw	20
2007-08	Emily Brookshaw	27

# BEMIDJI STATE Women's Hockey 2008-09

## ALL-TIME RESULTS



**Ruthann Cantile**  
2008-01  
overall  
1998-1999 2-20-0  
1999-2000 15-18-2  
2000-2001 9-24-1  
3 years 26-62-3

### 1998-99

2-20-0  
Head coach: Ruthann Cantile

date	rank	opponent	loc	result
N7	-	Gustavus Adolphus	h	L 2-4
N11	-	St. Benedict	a	L 1-3
N14	-	Minnesota	h	L 0-10
N20	-	St. Mary's	a	L 1-5
N21	-	St. Mary's	a	L 1-7
D4	-	Wis.-Superior	h	L 1-16
D5	-	Wis.-Superior	h	L 2-8
D31	-	St. Benedict	1	L 1-6
J1	-	Augsburg	h	L 2-8
J2	-	St. Mary's	1	W 2-1
J9	-	St. Mary's	h	L 2-5
J10	-	St. Mary's	h	L 2-6
J22	-	St. Cloud St.	h	L 1-4
J23	-	St. Cloud St.	h	L 2-7
J29	-	St. Cloud St.	a	W 7-4
J30	-	St. Cloud St.	a	L 1-8
F5	-	Wis.-Superior	a	L 1-12
F6	-	Wis.-Superior	a	L 2-9
F19	-	Gustavus-Adolphus	L	0-8
F20	-	Minn. State	a	L 0-9
F26	-	Minn. State	h	L 0-12
M3	-	St. Cloud St.	a	L 0-4

1- Augsburg Tournament; Minneapolis, Minn.

### 1999-00

15-18-2, 5-17-2 WCHA / 6th  
Head coach: Ruthann Cantile

date	rank	opponent	loc	result
O22	-	^Minn. Duluth	a	L 3-12
O23	-	^Minn. Duluth	a	L 6-8
O29	-	Wayne St.	h	W 7-1
O30	-	Wayne St.	h	W 4-0
N6	-	St. Benedict	h	W 5-1
N13	rv	^Wisconsin	1	L 4-7
N14	rv	^Wisconsin	1	L 1-3
N19	rv	^Ohio St.	h	W 4-3
N20	rv	^Ohio St.	h	W 3-1
N22	-	Augsburg	a	W 2-0
N26	-	^Minn. St.	a	L 3-4
N27	-	^Minn. St.	a	L 1-4
D3	-	Wayne State	a	W 4-3
D4	-	Wayne State	a	W 15-3
D10	-	^St. Cloud St.	h	W 4-1
D11	-	^St. Cloud St.	h	T 1-1
J7	-	Concordia-Mhd.	a	W 9-0
J8	-	Concordia-Mhd.	h	W 7-2
J10	6	^Minnesota	h	L 2-4
J11	6	^Minnesota	h	L 1-11
J14	-	^Ohio St.	a	L 0-2
J15	-	^Ohio St.	a	W 3-2
J16	-	Findlay	a	W 4-2
J21	5	^Minnesota	a	L 1-6
J22	5	^Minnesota	a	L 0-10
J28	-	^Wisconsin	h	L 2-4
J29	-	^Wisconsin	h	L 2-6
F1	-	Gustavus Adolphus	h	W 6-0
F4	-	^Minn. St.	h	T 2-2
F5	-	^Minn. St.	h	L 4-5
F11	-	^St. Cloud St.	a	L 1-3
F12	-	^St. Cloud St.	a	W 5-2
F19	6	^Minn. Duluth	h	L 0-6
F20	6	^Minn. Duluth	h	L 1-10
M2	-	Wisconsin	2	L 2-9

^ Western Collegiate Hockey Association game  
1- Hobbs Ice Arena; Eau Claire, Wisc.  
2- WCHA Tournament; Bloomington, Minn.  
"rank" reflects USA Today/American Hockey Magazine Coaches Poll

### 2000-01

9-24-1 / 6-17-1 WCHA / 6th  
Head coach: Ruthann Cantile

date	rank	opponent	loc	result
O12	rv	Boston College	a	L 5-6
O14	rv	Maine	a	L 1-4
O15	rv	Maine	a	L 2-5
O20	-	Wayne St.	h	W 5-3
O21	-	Wayne St.	h	L 0-2
O28	4	^Minn. Duluth	h	L 1-12
O29	4	^Minn. Duluth	h	L 0-8
N3	rv	^Ohio St.	h	W 2-1
N4	rv	^Ohio St.	h	L 2-5
N10	-	^Minn. St.	a	W 1-0
N11	-	^Minn. St.	a	W 3-0
N12	-	Findlay	h	L 2-6
N17	4	^Wisconsin	h	L 0-8
N18	4	^Wisconsin	h	L 4-14
D1	3	^Minnesota	a	L 1-9
D2	3	^Minnesota	a	L 4-8
J7	-	^St. Cloud St.	a	W 4-3
J8	-	^St. Cloud St.	a	L 4-5
J12	-	^Ohio St.	a	L 4-7

J13	-	^Ohio St.	a	L 1-6
J14	-	Findlay	a	W 4-1
J19	-	^St. Cloud St.	h	L 6-8
J20	-	^St. Cloud St.	h	T 4-9
J26	2	^Minn.-Duluth	a	L 2-9
J27	2	^Minn.-Duluth	h	L 1-6
F2	3	^Minnesota	h	L 1-6
F3	3	^Minnesota	h	L 5-8
F10	-	Wayne St.	a	W 7-3
F12	-	Wayne St.	a	L 3-6
F23	-	^Minn. St.	h	W 5-2
F24	-	^Minn. St.	h	W 4-2
M2	7	^Wisconsin	a	L 2-4
M3	7	^Wisconsin	a	L 1-7
M8	7	Wisconsin	1	L 2-5

^ Western Collegiate Hockey Association game  
1 WCHA Tournament; Rochester, Minn.



**Jason Lesteberg**  
2001-02  
overall  
2001-02 12-13-8  
1 year 12-13-8

### 2001-02

12-13-8 / 7-11-6 WCHA / 5th  
Head coach: Jason Lesteberg

date	rank	opponent	loc	result
O12	10	^Ohio St.	h	L 2-4
O13	10	^Ohio St.	h	T 2-2
O19	-	Wayne St.	h	W 4-1
O20	-	Wayne St.	h	W 5-1
O26	rv	^St. Cloud St.	h	W 8-1
O27	rv	^St. Cloud St.	h	T 4-4
N2	-	^Minn. St.	a	W 4-1
N3	-	^Minn. St.	a	W 4-3
N10	7	^Minnesota	a	T 2-2
N11	7	^Minnesota	a	L 0-9
D1	rv	Mercyhurst	h	T 3-3
D2	rv	Mercyhurst	h	L 1-3
D8	rv	^Wisconsin	h	L 1-3
D9	rv	^Wisconsin	a	W 5-1
D15	1	^Minn. Duluth	h	L 1-4
D16	1	^Minn. Duluth	h	L 1-8
I4	rv	^Ohio State	a	W 3-2
J5	rv	^Ohio State	a	L 1-5
I6	-	Findlay	a	W 5-2
I12	2	^Minnesota	h	T 2-2
I13	2	^Minnesota	h	L 2-3
I18	-	Wayne St.	a	W 5-0
I19	-	Wayne St.	a	W 5-3
J20	-	Findlay	a	T 2-2
F3	3	^Minn. Duluth	a	T 3-3
F4	3	^Minn. Duluth	a	L 1-5
F8	-	^Minn. St.	h	W 5-1
F9	-	^Minn. St.	h	T 2-2
F15	-	^St. Cloud St.	a	W 3-6
F16	-	^St. Cloud St.	a	W 3-3
M1	8	^Wisconsin	h	L 3-6
M2	8	^Wisconsin	h	L 1-4
M7	rv	Ohio St.	1	L 3-5

^ Western Collegiate Hockey Association game  
1 WCHA Tournament; Minnesota, Minn.



**Bruce Olson**  
2002-05  
overall  
2002-03 9-17-7  
2003-04 5-27-2  
2004-05 9-24-2  
2005-06 4-12-2  
4 years 27-80-13

### 2002-03

9-17-7 / 5-13-6 WCHA / 5th  
Head coach: Bruce Olson

date	rank	opponent	loc	result
O4	-	Mercyhurst	a	L 0-1
O5	-	Mercyhurst	a	L 1-2
O12	-	^St. Cloud St.	a	W 2-1
O13	-	^St. Cloud St.	a	L 2-4
O20	-	North Dakota	h	T 3-3
O25	-	^Minn. St.	a	W 6-2
O26	-	^Minn. St.	a	L 1-2
N1	-	^Ohio St.	h	T 1-1
N2	-	^Ohio St.	h	W 4-2
N8	1	^Minnesota	a	L 1-4
N9	1	^Minnesota	a	T 2-2
N16	-	North Dakota	a	W 5-3
N17	-	North Dakota	a	W 4-0
D6	9	^Wisconsin	h	T 2-2
D7	9	^Wisconsin	h	L 0-4
D13	2	^Minn. Duluth	h	L 0-9

D14	2	^Minn. Duluth	a	L 0-10
J10	-	^Minn. St.	h	T 2-2
J11	-	^Minn. St.	h	T 3-3
J18	-	North Dakota	h	L 1-2
J24	-	^St. Cloud St.	h	W 3-1
J25	-	^St. Cloud St.	h	W 6-1
F1	3	^Minnesota	h	L 0-7
F2	3	^Minnesota	h	L 2-7
F8	6	^Wisconsin	a	L 3-5
F9	6	^Wisconsin	a	L 1-5
F14	-	Findlay	h	W 4-3
F15	-	Findlay	h	W 5-1
F22	2	^Minn. Duluth	h	L 0-10
F23	2	^Minn. Duluth	a	L 3-11
F28	-	^Ohio State	a	T 3-3
M1	-	^Ohio State	a	L 2-6
M6	-	Ohio State	1	L 3-4

^ Western Collegiate Hockey Association game  
1 WCHA Play-In Game; Grand Forks, N.D.

### 2003-04

5-27-2 / 3-20-1 WCHA / 7th  
Head coach: Bruce Olson

date	rank	opponent	loc	result
O10	-	Wayne St.	h	W 3-2
O11	-	Wayne St.	h	T 2-2
O17	5	^Minn. Duluth	a	L 0-5
O18	5	^Minn. Duluth	a	L 0-8
O24	9	^Minn. St.	h	L 1-2
O25	9	^Minn. St.	h	L 1-3
O31	-	Mercyhurst	h	L 0-8
N1	-	Mercyhurst	h	L 1-3
N7	7	^Wisconsin	h	L 1-4
N8	7	^Wisconsin	h	L 0-2
N21	-	^Ohio St.	a	L 1-2
N22	-	^Ohio St.	a	L 0-4
N25	-	Findlay	a	W 3-1
N26	-	Findlay	a	L 2-4
D5	1	^Minnesota	a	L 0-7
D6	1	^Minnesota	a	L 1-6
D12	-	^St. Cloud St.	h	W 5-3
D13	-	^St. Cloud St.	h	W 5-2
J9	-	^St. Cloud St.	a	L 3-7
J10	-	^St. Cloud St.	a	L 1-3
J16	-	North Dakota	h	L 2-5
J18	-	North Dakota	a	L 2-4
J23	10	^Ohio St.	h	W 4-3
J24	10	^Ohio St.	h	L 1-3
J31	3	^Minnesota	h	L 1-4
F1	3	^Minnesota	h	L 0-4
F6	-	North Dakota	h	L 1-5
F8	-	North Dakota	a	L 3-5
F13	6	^Minn. Duluth	h	L 0-8
F14	6	^Minn. Duluth	h	L 0-6
F20	rv	^Minn. State	a	T 2-2
F21	rv	^Minn. State	a	L 1-4
M6	5	^Wisconsin	a	L 0-6
M7	5	^Wisconsin	a	L 1-2

^ Western Collegiate Hockey Association game

### 2004-05

9-24-2 / 5-22-1 WCHA / 8th  
Head coach: Bruce Olson

date	rank	opponent	loc	result
O9	8	Mercyhurst	a	W 2-1
O10	8	Mercyhurst	a	L 2-4
O16	4	^Wisconsin	a	L 2-8
O17	4	^Wisconsin	a	L 0-4
O22	1	^Minnesota	h	L 0-5
O23	1	^Minnesota	h	L 2-5
O29	4	^Minn. Duluth	h	L 0-6
O30	4	^Minn. Duluth	h	L 1-2
N6	-	^North Dakota	a	L 4-6
N7	-	^North Dakota	a	W 5-2
N12	-	^Minn. State	h	L 3-5
N13	-	^Minn. State	h	L 2-4
N19	-	^Ohio State	a	L 1-4
N21	-	^Ohio State	a	L 2-4
N26	-	^St. Cloud St.	h	L 2-3
N27	-	^St. Cloud St.	h	L 2-3
D3	-	Wayne St. (Mich)a	W	4-1
D4	-	Wayne St. (Mich)a	W	2-1
J1	-	Cornell	h	W 6-4
J2	-	Cornell	h	T 2-2
J7	1	^Minnesota	a	L 0-2
J8	1	^Minnesota	a	L 0-5
J14	-	^St. Cloud St.	a	T 4-4
J15	-	^St. Cloud St.	a	W 2-0
J29	3	^Minn. Duluth	a	L 2-6
J30	3	^Minn. Duluth	a	L 0-4
F4	-	^Ohio State	h	L 1-5
F5	-	^Ohio State	h	L 3-4
F11	-	^Minn. State	a	W 3-0
F12	-	^Minn. State	a	W 1-0
F18	4	^Wisconsin	h	L 0-7
F19	4	^Wisconsin	h	L 0-1
F25	-	^North Dakota	h	W 5-1
F26	-	^North Dakota	h	L 1-2
M3	1	Minnesota	1	L 3-6

^ Western Collegiate Hockey Association game  
1 WCHA Tournament; Minneapolis, Minn.

### 2005-06

4-12-2 / 3-11-0 WCHA / 8th  
Head coach: Bruce Olson

date	rank	opponent	loc	result
O7	-	Wayne State	h	T 1-1
O8	-	Wayne State	h	W 2-1
O14	4	^Minnesota	h	L 0-2
O15	4	^Minnesota	h	L 2-3
O21	-	^St. Cloud St.	a	L 2-6

O22	-	^St. Cloud St.	a	L 1-4
N4	10	^Minnesota St.	h	L 0-3
N5	10	^Minnesota St.	h	W 2-1
N11	7	Mercyhurst	h	T 2-2
N12	7	Mercyhurst	h	L 2-4
N18	2	^Minn. Duluth	a	L 0-3
N19	2	^Minn. Duluth	a	L 1-5
N25	-	^Ohio State	h	L 2-4
N26	-	^Ohio State	h	W 5-2
D3	4	^Wisconsin	h	L 3-10
D4	4	^Wisconsin	h	L 1-4
D10	-	^North Dakota	a	L 0-4
D11	-	^North Dakota	a	W 6-1

^ Western Collegiate Hockey Association game  
1 WCHA Tournament; Minneapolis, Minn.

### 7-11-0 / 7-9-0 WCHA / 6th

Interim Head Coach: Jim Ingman/Sis Paulsen

D30	-	Cornell	a
-----	---	---------	---



# Women's Hockey 2008-09

# BEMIDJI STATE

## ALL-TIME NUMERICAL ROSTER

N10	-	Niagara	a	L	1-2
N16	-	Robert Morris	h	W	3-2
N17	-	Robert Morris	h	L	0-1
N23	-	Wisconsin	h	L	0-7
N24	-	Wisconsin	h	T	0-0
N30	-	Minnesota	a	L	0-5
D1	-	Minnesota	a	L	0-1
D8	-	St. Cloud State	h	L	0-1
D9	-	St. Cloud State	h	L	1-4
D29	-	Vermont	h	W	4-1
D30	-	Vermont	h	W	3-2
J4	-	St. Cloud State	a	L	0-1
J5	-	St. Cloud State	a	L	1-3
J11	-	North Dakota	h	W	4-1
J12	-	North Dakota	h	L	0-1
J18	-	Minn. Duluth	h	L	1-5
J19	-	Minn. Duluth	h	L	1-6
F1	-	Minnesota	h	L	1-5
F2	-	Minnesota	h	L	1-4
F8	-	Minn. State	a	L	1-3
F9	-	Minn. State	a	L	2-5
F15	-	Wisconsin	a	L	0-4
F16	-	Wisconsin	a	L	0-3
F22	-	Ohio State	h	L	3-6
F23	-	Ohio State	h	L	2-3
F29	-	Minn. Duluth	a	L	0-6
M1	-	Minn. Duluth	a	L	1-5

^ Western Collegiate Hockey Association game  
 1 WCHA Tournament; Duluth, Minn.  
 \* Verona, Wisc. - Eagle's Nest  
 \$ Grand Rapids, Minn. - IRA Civic Center

1		
Name	Years	Hometown
Janet Hicks	1998-99	Portage, Mich.
Bre Dedrickson	1999-03	Eagan, Minn.
Crystal Zace	2003-04	La Grange Park, Ill.
Millisa Smith	2004-06	Elk River, Minn.

2		
Name	Years	Hometown
Tiffany Berglund	1998-99	Bemidji, Minn.
Kerri McEwen	1999-03	Thunder Bay, Ontario
Sarah Saunders	2003-04	Rosemount, Minn.
* Sarah Zuelke	2004-06	Chaska, Minn.
Jackie Robertson	2006-present	Inver Grove Heights, Minn.

3		
Name	Years	Hometown
Becky Kimber	1998-99	Duluth, Minn.
Beth Brown	2000-01	Hibbing, Minn.
Tamara Miller	2001-02	Bethel, Minn.
Megan Hemenway	2002-03	Winnipeg, Manitoba
Laura Lankton	2003-06	Houghton, Mich.

4		
Name	Years	Hometown
Kirstin Peahl	1998-00	St. Charles, Mich.
Amber Fryklund	2000-03	Hibbing, Minn.
Tara Hiscock	2004-08	Turtle River, Minn.

5		
Name	Years	Hometown
Meghann Bettinger	1998-99	Farmington, Minn.
Melissa Vaillant	1999-00	Thunder Bay, Ontario
* Kaisa Brehmer	2000-02	Apple Valley, Minn.
Tamara Price	2004-05	Cloquet, Minn.
Nicole Rawlings	2006-present	Maplewood, Minn.

6		
Name	Years	Hometown
Ashley Salberg	1999-00	Grand Forks, N.D.
* Caesare Stimson	2000-01	Chisago Lakes, Minn.
Andrea Carlson	2001-04	St. Cloud, Minn.
Jessica Tyra	2006-08	Fridley, Minn.
Kaylee Keys	2008-present	St. Paul, Minn.

7		
Name	Years	Hometown
Lisa Peters	1999-03	Steinbach, Manitoba
Kelly Hart	2003-07	Ajax, Ontario
Carissa Ketcher	2007-present	Mound, Minn.

8		
Name	Years	Hometown
Katie Isbrand	1998-99	Brainerd, Minn.
Mary Short	1999-00	Castlegar, British Columbia
Katy Dixon	2000-01	Eden Prairie, Minn.
Emily Curcuruto	2002-04	Toronto, Ontario
Wendy Bergh	2005-08	Hallock, Minn.
* Erin Johnson	2008-present	Farmington, Minn.

9		
Name	Years	Hometown
Tonya Steinbring	1998-99	Rogers, Minn.
Tami Newton	1999-00	Cottage Grove, Minn.

Jenny Hocum	2001-03	Rochester, Minn.
Jenn Sadler	2003-07	Pickering, Ontario
Anna Bauerfeld	2007-present	Woodbury, Minn.

10		
Name	Years	Hometown
Christine Kleven	1999-01	Red Lake Falls, Minn.
* Sarah Zuelke	2002-04	Chaska, Minn.
Jaime LeDuc	2004-08	International Falls, Minn.
Emily Erickson	2008-present	Coleraine, Minn.

11		
Name	Years	Hometown
Lacey Erickson	2000-01	Aurora, Colo.
Cassi Petsch	2002-05	New Prague, Minn.
Casey Irving	2006-08	Okotoks, Alberta
Erin Babineau	2008-present	St. Paul, Minn.

12		
Name	Years	Hometown
Camilla Trane	1998-99	MoInycke, Sweden
Jenny Schnickel	2001-05	Coon Rapids, Minn.
Allison Johanson	2005-06	Flagstaff, Ariz.
Lexy Parenteau	2007-present	Franconia, Minn.

13		
Name	Years	Hometown
Helena Tageson	2003-07	Malmö, Sweden
Erin Cody	2007-present	Roseville, Minn.

14		
Name	Years	Hometown
Angie Lindberg	1998-99	Duluth, Minn.
Jenna Grimmsrud	1999-01	Anoka, Minn.
* Caesare Stimson	2001-03	Chisago Lakes, Minn.
Stephanie Hoard	2003-04	Thief River Falls, Minn.
Missy Schleicher	2004-05	Waupun, Wisc.
Monica Rawlings	2005-present	Maplewood, Minn.

15		
Name	Years	Hometown
Jen Retka	1998-99	South St. Paul, Minn.
Katie Ward	2001-03	Chaska, Minn.
Whitney Sears	2005-06	Nanton, Alberta
Marlee Wheelhouse	2008-present	Crookston, Minn.

16		
Name	Years	Hometown
Beth Goddard	1998-99	Thief River Falls, Minn.
Kelly McEwen	1999-01	Thunder Bay, Ontario
Alana Burns	2003-04	Champlin, Minn.
Lisa Kissick	2005-08	Carman, Manitoba
* Eva Schwaerzler	2008-present	Dornbirn, Austria

17		
Name	Years	Hometown
Jessica Bina	1998-01	Grand Forks, N.D.
Nicky Kluck	2001-05	Delano, Minn.
Kailee Jaeger	2006-08	Devils Lake, N.D.

18		
Name	Years	Hometown
Kristie Hofer	1999-02	Kalamazoo, Mich.
Nina Ziegenhals	2003-06	Sankt Augustin, Germany
Julie Rising	2007-08	Millbrae, Calif.

19		
Name	Years	Hometown
Leah Kiel	1998-99	Pequot Lakes, Minn.
Katherine Dunlop	1999-00	London, Ontario
Ashley Medori	2001-05	Onoway, Alberta
Brooke Collins	2005-present	Pilot Mound, Manitoba

20		
Name	Years	Hometown
Betsy Hegland	1999-03	Farmington, Minn.
Nikki Eckebrecht	2003-07	Hamilton, Ontario
* Eva Schwaerzler	2007-08	Dornbirn, Austria
Brittany DeBoer	2008-present	Spring Lake Park, Minn.

21		
Name	Years	Hometown
Tara Maltby	1998-99	Cheboygan, Mich.
* Kaisa Brehmer	1999-00	Apple Valley, Minn.
Guyline Hache	2000-04	Petit Rocer, New Brunswick
Jessica Pullar	2004-08	Elk River, Minn.
Hayley Williams	2008-present	Crete, Ill.

22		
Name	Years	Hometown
Jamie Carlson	1998-99	Plymouth, Minn.
Tara Reid	1999-01	Carman, Manitoba
Mandy Bambrough	2002-07	Toronto, Ontario
Keeta Koalska	2007-08	Forest Lake, Minn.
Lauren Williams	2008-present	Eagan, Minn.

23		
Name	Years	Hometown
Julie Hamm	1998-99	St. Paul, Minn.
Crystal Bumgartner	1999-00	Fargo, N.D.
Melissa Meech	2000-01	Mississauga, Ontario
Carly Napier	2002-06	Toronto, Ontario
* Erin Johnson	2007-08	Farmington, Minn.

24		
Name	Years	Hometown
Ann Thompson	1998-99	Superior, Neb.
Trish Hulse	1999-00	Eagle River, Alaska
Amanda Ferwerda	2001-02	Madison, Wisc.
Aimee Collins	2004-06	Pilot Mound, Manitoba
Ashley Leopold	2006-present	Afton, Minn.

25		
Name	Years	Hometown
Candice Denigan	1999-00	Nine Mile Falls, Wash.
* Melissa Schaeffer	2002-03	Milwaukee, Wisc.
Kate Robinson	2003-07	Shanty Bay, Ontario
Montana Vichorek	2008-present	Moose Lake, Minn.

26		
Name	Years	Hometown
Renaee Kaip	1999-00	Radville, Saskatchewan
Crystal Sorenson	2002-03	Bemidji, Minn.

27		
Name	Years	Hometown
* Melissa Schaeffer	2003-06	Milwaukee, Wisc.
Franny Dorr	2006-present	Roseville, Minn.

29		
Name	Years	Hometown
Jennifer Bauer	2006-08	St. Catharines, Ontario

30		
Name	Years	Hometown
Laura Pogreba	1999-00	Sauk Rapids, Minn.
Anik Cote	2000-04	Grand Falls, New Brunswick
Emily Brookshaw	2004-08	Webster, Wisc.

31		
Name	Years	Hometown
Amber Parks	1998-99	Park Rapids, Minn.
Alana McElhinney	2008-present	Calgary, Alberta

33		
Name	Years	Hometown
Katie Anderson	1999-02	Salem, Wisc.
Jill Luebke	2002-06	Neenah, Wisc.
Jessica Ptachick	2006-08	Apple Valley, Minn.

35		
Name	Years	Hometown
Eri Kiribuchi	2008-present	Praha, Czech Republic

39		
Name	Years	Hometown
Haley Balcom	2004-08	Elk River, Minn.

41		
Name	Years	Hometown
Amy Shepler	1999-03	Royal Oak, Mich.

68		
Name	Years	Hometown
Alicia Kinsman	1999-03	Priceville, Ontario

77		
Name	Years	Hometown
Lill Raynard	1999-03	Clifford, Ontario

88		
Name	Years	Hometown
Zuzana Tomcikova	2008-present	Bratislava, Slovakia

\* Some players are listed twice due to number changes during career

# BEMIDJI STATE Women's Hockey 2008-09

## JOHN S. GLAS FIELDHOUSE



The John S. Glas Fieldhouse debuted as the fourth home of the Bemidji State men's ice hockey program on Nov. 17, 1967 with the introduction of the Fieldhouse Expansion to the BSU Physical Education Complex. In the 36 seasons since, the BSU men developed one of the most secure home-ice advantages in college hockey playing at the Glas, and in 1998 the storied Fieldhouse became the home of BSU's women's ice hockey program.

The Bemidji State women have posted a 48-103-22 record all-time in their home arena, including a school-record 8-7-2 home-ice campaign in 1999-00. BSU finished 5-9-2 at home in 2006-07, but that record came against a tough schedule that saw the Beavers play six of 16 home games against teams ranked or receiving votes in the coaches poll.

Perhaps BSU's most dramatic home weekend came Jan. 12-13, 2002, against the then No. 2-ranked Minnesota Golden Gophers. BSU skated to a 2-2 draw in Game 1 of that series, and saw a 2-0 lead evaporate when the team lost a tough 3-2 overtime decision in Game 2. At one stretch in the series, BSU goaltender Anik Cote held the Gophers without a goal for a span of 82:00.

Final plans for the \$970,000 Fieldhouse expansion were laid in the mid-1960s under the direction of then-BSU President Dr. Harry Bangsberg and Athletics Director Dr. Vic Weber. The Minnesota legislature granted authority to build the expansion in 1965, and the fieldhouse expansion was dedicated on Feb. 10, 1968.

In addition to its role as BSU's home facility for both men's and women's ice hockey, the Glas Fieldhouse also plays a prominent role in a variety of events for the BSU and Bemidji communities. High school contests and area youth figure skating shows occur while the ice is in place, and when the ice is removed the building plays host to events varying from the annual Jaycees Home, Sport and Travel Show to BSU's commencement ceremonies.

### John S. Glas

From the time of its completion until Oct. 1, 1975, BSU's hockey facility held the name of BSU Fieldhouse. But it was renamed in honor of the retiring John S. Glas (right), the acting president of Bemidji State University at the time of the arena's completion. Glas arrived in Bemidji in 1939 to serve as business manager under then-BSU President Charles R. Sattgast and would remain with BSU for 36 years. When Glas arrived, the campus consisted of just two buildings - Deputy and Stanford halls - which served as the educational environment for the institution's 340 students.

In 1957, Glas was appointed assistant to the president, and in 1968 he was elevated to Vice President for Administrative Affairs and later earned the title Vice President Emeritus.

The decision to rename the Fieldhouse was recommended by the Men's Physical Education Department. The Long Range Planning Committee endorsed the change, and President Dr. R.D. Decker submitted a request to the State University Board that it officially name the fieldhouse for Glas, "in recognition of his long and dedicated service to Bemidji State University."

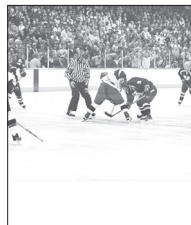

### BSU at the Glas

Since making its debut as a varsity program in 1998-99, Bemidji State's women's ice hockey program has steadily developed a solid home-ice reputation.

In 1999-00, when the program won a school-record eight games on its home ice, the BSU women put together a school-record eight-game home unbeaten streak. The team went 7-0-1 during that streak, which started with a 7-1 win over Wayne State (Mich.) on Oct. 29, 1999 and ended with a tight 4-2 loss to sixth-ranked Minnesota on Jan. 10, 2000.

BSU survived a brutal home schedule in 2001-02, posting a 4-7-5 record in a 16-game home slate which included 12 games against teams ranked or receiving votes in the USA Today / American Hockey Coaches Association Coaches Poll at the time of the game. BSU picked up one win and four ties in those 12 games.

The next three seasons the Beavers posted an 11-32-5 mark facing the eventual national champions in all three of those seasons at home. In 2002-03, BSU picked up two weekend series sweeps at home, the first coming against St. Cloud State University on Jan. 24-25, 2002, and the second coming against Findlay on Feb. 14-15, 2003.

The Beavers struggled in 2003-04 and 2004-05 picking up just six wins at home with just one weekend sweep against St. Cloud State on Dec. 12-13, 2003.

The 2005-06 season saw the Beavers post their best home record at home with a 5-8-2 mark since the 2002-03 season when they were 5-6-3. The Beavers picked up their biggest win since making its Division I debut with a 2-1 win over then-No. 5 Minnesota on Jan. 7, 2006, at Ridder Arena.

The 2006-07 saw the Beavers continue to improve as they once again upset the Gophers with a 2-0 shutout win on Feb. 9, 2007, at Ridder Arena. The Beavers ended the season with a 5-9-2 mark at home. Bemidji State picked up two weekend series sweeps at home in 2006-07 with a sweep over St. Cloud State on Oct. 13-14, 2006, and then a sweep over North Dakota on Jan. 12-13, 2007, at the John S. Glas Fieldhouse.

Bemidji State had a 4-12-2 home record in the 2007-08 season. The Beavers had one of the biggest games in school history on Nov. 24, 2007, when they tied then-No. 2-ranked Wisconsin at home. The Badgers became the highest-ranked opponent to get shut out by BSU in school history.

### All-Time Record at the Glas

	Home	Shutouts	GF	GA
1998-99	0-10-0	0	14	80
1999-00	8-7-2	2	55	58
2000-01	4-10-1	0	41	89
2001-02	4-7-5	0	45	49
2002-03	5-6-3	0	36	58
2003-04	4-13-1	0	28	69
2004-05	2-13-1	0	30	59
2005-06	5-8-2	1	34	40
2006-07	5-9-2	1	32	47
2007-08	4-12-2	1	27	45
<b>TOTAL</b>	<b>41-95-19</b>	<b>5</b>	<b>342</b>	<b>594</b>
per-game scoring		2.21	3.83	



## WELCOME TO BEMIDJI



The Bemidji area is home to a population of more than 30,000 and includes the Leech Lake, White Earth and Red Lake Indian Reservations, and Lake Itasca, the headwaters to the Mississippi River. The City of Bemidji provides a focus for educational, business and medical services. Recreational and cultural activities reflect a multicultural heritage that includes American Indian, European and Canadian influences.

Bemidji is a "golden city" along the river's bank, only miles from where the mighty Mississippi River begins its 2,552 mile journey to New Orleans and the Gulf of Mexico, a city at the center of the legends of Paul Bunyan and Babe the Blue Ox.

Bemidji's natural beauty and bounty as a meeting or group tour destination is also enhanced with historic character. From world renown statues and architecture listed on the National Register of Historic Places, to ancient earth mounds and burial grounds, the past takes an interesting turn in Bemidji.

Bemidji's waterfront is home to the world-famous statues of Paul Bunyan and Babe the Blue Ox listed in the National Register of Historic Places. Nearby is Bemidji's Tourist Information Center. In addition to Paul Bunyan memorabilia, The Bunyan House features the Fireplace of States built with stones from every state in the U.S. and Canadian provinces.

To the north, you'll encounter Library Park and the statue of Bemidji's founding Chief Bemidji, as well as the Community Arts Center in the Carnegie Building, also on the National Register.

At the south end of Lake Bemidji is Nymore Beach, site of the Crookston Lumber Co. The burning of the mill in 1924 marked the end of the county's logging era.

On the way into Bemidji, you may cross over the historic Mississippi River Bridge, built in 1916. This structure is listed on the National Register as one of the earliest examples of a steel-reinforced concrete bridge. At the southern end of Minnesota Avenue lies the Great Northern

Depot, completed in 1913. On the Historic Register, the Depot is the last early 20th century railroad building left in its original condition.

The Commercial Building on Third Street, built in 1910, is cited in the Architecture of Minnesota Guide as a successful prairie-style solution for a single-story building.

Other examples of historic architecture include the Beltrami County Courthouse built in 1902. Across the street you'll find the 1917 Colonial Revival-style former Post Office.

Perhaps Bemidji's best-known historic district is the eight-block section of Lake Boulevard. Once known as Bemidji's "Gold Coast," among the many venerable homes to be viewed is the Dr. Johnson House built in 1910 with a showcase garden.

The Bacon House was also built in 1910, later used for a Catholic convent. An unusual log structure, the Fisk House was reconstructed log-by-log at the present site. Judge Fisk enjoyed entertaining many distinguished guests, including writer F. Scott Fitzgerald. Further along you'll find Warfield House, the 1912 home of the man who built Bemidji's electric light plant.

Two lady teachers resided at the 1930s Parker & Mangelsdorf House, also known for its large, informal gardens.

Birchmont Drive displays two art deco classics built in 1937, one with a semicircular glass projection, is located at Bemidji State University, the only lakeshore campus in the state with architecture dating back to 1919.

Located about midway between Minneapolis/St. Paul to the south and Winnipeg, Canada to the north, Bemidji has easy access by air, motor carrier, and automobile to metropolitan areas and international airports.



# BEMIDJI STATE Women's Hockey 2008-09

## BEMIDJI STATE UNIVERSITY

### Goals

Bemidji State approaches the 21st century with a deep sense of commitment to its region, a national reputation for quality programming and an international perspective for its 5,020 students. Founded on a sound liberal education, university programs are designed to educate students so that they may live as responsible, productive and free citizens in a global society.

### History

Bemidji State began as a state Normal school in 1919, became a leading teachers' college in the region, and achieved University status in 1975. Currently, BSU recognizes over 28,000 alumni.

### Academic Program

The only baccalaureate institution in northern Minnesota, Bemidji State

offers more than 65 major fields of study housed in one of three major colleges: Arts and Letters, Social and Natural Sciences, and Professional Studies. Quality education is a priority at BSU, as many programs have earned national acclaim. The accounting program ranks among the nation's Top 10 in preparing students for the CPA examination, and scientific research has gained national exposure in a variety of fields.

### Students / Faculty

Nearly 70 percent of Bemidji State students come from northern Minnesota, but the University broadens its services to attract students and faculty from diverse backgrounds and aspirations. Through teaching and informed attention to the educational needs of students, the university seeks to instill the spark of openness and commitment for lifelong learning. In fact, many BSU faculty members continue to pursue knowledge as specialists and educators in their fields.

### Location

Bemidji State University lies in the heart of the city of Bemidji, midway between Minneapolis/St. Paul and Winnipeg, deep within Minnesota's lakes and forest region. With stands of pine, oak and birch reflecting the nearby presence of the northern woods, the east side of campus lines the shores of Lake Bemidji. The city of Bemidji, which serves a population of approximately 40,000, provides a regional focus for educational, business and medical services. Entertainment and activities include lively downtown Bemidji, shopping malls, theatre, art, downhill and cross country skiing and various forms of water recreation.

### Facilities

The modern campus spans 89 acres on the shores of Lake Bemidji, including the recently-renovated Physical Education Complex which houses the John S. Glas Fieldhouse, host to several NCAA Championships. The BSU Gymnasium hosts the basketball and volleyball events, and a 3,000 square foot weight room, human performance laboratory, indoor track, tennis, racquetball and swimming areas complete the complex.

Football fans can catch a spectacular view of Lake Bemidji through the east end zone of Chet Anderson Stadium.

### Financial Aid / Scholarships

Eighty-two percent of students at Bemidji State receive some form of financial assistance. More than \$16 million was awarded last year to students, including \$6 million in grants and scholarships.

### Internships

Each year, students complete internships with the NASA space program in Houston, Disneyland, Compaq, Rubbermaid and a host of architectural firms.





# Women's Hockey 2008-09

# BEMIDJI STATE ATHLETICS FACILITIES

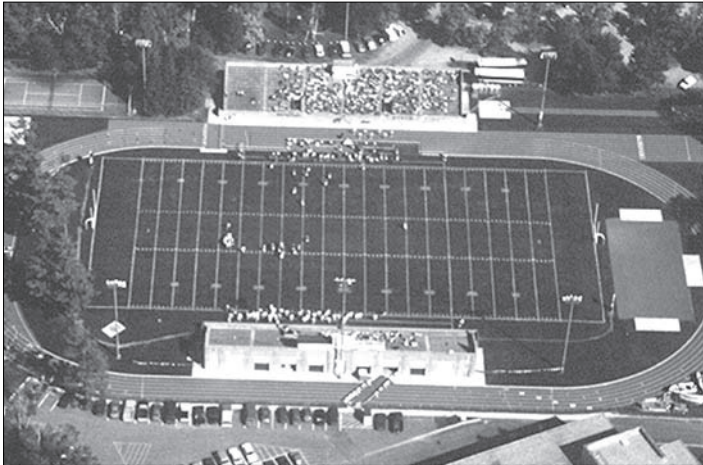

**Chet Anderson Stadium** is home to BSU's football and outdoor track and field programs. It is one of just three collegiate football stadiums in the nation with a lakeside setting.



**BSU Baseball Field** plays host to the Beaver baseball program in the spring. The stadium grandstand was completed for the 2002 season and the facility underwent a \$170,000 renovation project including the installation of new dugouts and a Fair-Paly electronic LED scoreboard in 2007.



**BSU Gymnasium** is the home of BSU's men's and women's basketball and volleyball programs. BSU's men and women each won a home-court first-round NSIC playoff game in 2004.



Bemidji State's softball program plays its home contests at the **BSU Softball Field**, adjacent to the baseball field. In the spring of 2008, the school unveiled a new permanent scoreboard at the facility.



**John S. Glas Fieldhouse** is the legendary home of BSU's men's and women's ice hockey programs. BSU's men have won five national championships in the building.



The BSU indoor track and tennis teams make their home in the **Gillett Recreation/Fitness Center**. One of the finest indoor facilities in the region, the center also serves as the campus recreational center.



## **Help Fill a Piece of the Puzzle**

Support BSU Student-Athlete Scholarships

Join Beaver Pride

Call (218) 755-2827

<http://www.gobeaverpride.org>



## Internet Services

Bemidji State provides extensive Internet information resources for those covering BSU women's hockey and its other athletics programs.

The BSU athletics web site contains schedules, rosters, updated statistics and some historical information from previous seasons. Print-quality photos of BSU players and coaches are also available for download.

BSU's weekly game-notes package is completed and made available on-line Tuesday afternoons during the season, following the release of national statistics by the NCAA. BSU's game notes are in Adobe PDF format and will be distributed via electronic means only (e-mail or web). Due to the size of the release, it will not be regularly distributed via fax.

Official BSU athletics web site:

- <http://www.bemidjistate.edu/athletics/>
- Additionally, information on Bemidji State women's hockey is available on other reputable web sites which cover college hockey.
- <http://www.uscho.com>

## Game-Day Services

Gameday packages containing programs, game notes and other information will be available in the press box prior to all home contests.

Final statistics include an official NCAA box score, game summary, individual and team statistics. Game notes and quotes from coaches and selected players will also be available. Telephone, copier and fax services are available on a first-come, first-served basis.

## Credentials / Pass List

Season credentials will be issued to all media covering the Beavers on a regular basis.

For single-game passes and credentials, contact the BSU athletic media relations department no less than 24 hours before the scheduled starting time of the event. Credential requests must be submitted via fax on official letterhead.

Credentials will be issued only to representatives of an accredited media outlet who will be working in an official capacity to cover a BSU athletic event. No credentials will be issued to friends, spouses, children or other family members.

Credentials remain the property of Bemidji State University and may be revoked at any time.

## Interview Policies

All player interviews outside of post-game and practice time must be arranged through the BSU athletic media relations department. For interviews with coaches, contact the athletic media relations department at (218) 755-2763.

By NCAA rule, no player interviews will be available on gameday until the conclusion of that day's contest. Contact the athletic media relations department with questions or for assistance.

## Directions

Highway 2 passes through Bemidji east-west, and Highway 71 is the main north-south thoroughfare. Each leads to Bemidji Avenue/Paul Bunyan Drive. Follow Bemidji Avenue / Paul Bunyan Drive to BSU. Turn right; John S. Glas Fieldhouse is on the right.

## Who Are Boosters?

You are considered a booster or a representative of Bemidji State University Athletics interests if you:

- Participated in or are currently a member of any athletics department booster group, including Beaver Pride
- Have made a donation to the athletic program
- Have assisted or been asked to assist with recruiting of prospective student athletes
- Have assisted in providing benefits to enrolled student-athletes or families
- Have helped to promote BSU athletics or BSU athletic interests in any way

Once a person has become identified as a booster to BSU they retain that identity indefinitely even if they no longer support the athletics program.

## Who Are Prospective Student-Athletes?

The NCAA defines a "prospect" as anyone who has started classes for the ninth grade.

In addition, a student who has not started classes for the ninth grade becomes a prospect, if the institution provides any financial assistance or other benefits not provided to any prospective student.

## What Are Permissible Activities by Boosters?

The following are activities that BSU boosters can participate in:

- May attend events such as contests or banquets where prospects are present so long as the booster is there on their own initiative. Boosters are NOT able to contact prospects or prospect's relatives at such events.
- Boosters can inform BSU coaches of prospects in their area by contacting the BSU staff and/or sending newspaper clippings about the prospect.
- Boosters may arrange employment for prospects. Prospects may not start the job until after completion of their senior year in high school, and compensation must be based on actual work performed at a normal rate.
- Boosters can continue to establish family relationships with friends and neighbors. Contacts with prospects are permitted as long as they are NOT for recruiting purposes and are NOT initiated by BSU staff members.

## What is a Contact and what is Considered Recruiting?

A contact is any face-to-face encounter between a prospect or their parents/guardians and a BSU staff member or athletics representative (booster) during which dialogue occurs in excess of a greeting.

Recruiting is any solicitation of a prospect or the prospect's relatives by a BSU staff member or athletics representative (booster) for the purpose of securing the prospect's enrollment and eventual participation in the BSU intercollegiate athletics program.

## BSU Rules Compliance

BSU Athletics Compliance Office  
1500 Birchmont Drive NE, Box 29  
Bemidji, MN 56601

Compliance officer:	Sarah Levesque
phone:	(218) 755-2142
fax:	(218) 755-3898
e-mail:	slevesque@bemidjistate.edu
Graduate assistant:	Sara Anderson
phone:	(218) 755-2142
e-mail:	slanderson@bemidjistate.edu

# BEMIDJI STATE Women's Hockey 2008-09

## BEMIDJI STATE MEDIA OUTLETS

### Local Print

- Bemidji Pioneer ..... (218) 751-3740  
Fax ..... (218) 751-6914  
1320 Washington Ave, SE  
Bemidji, MN 56601  
<http://www.bemidjipioneer.com>  
Jim Carrington ..... [sports@bemidjipioneer.com](mailto:sports@bemidjipioneer.com)  
John McRae ..... [jmcrac@bemidjipioneer.com](mailto:jmcrac@bemidjipioneer.com)  
Eric Stromgren .. [estromgren@bemidjipioneer.com](mailto:estromgren@bemidjipioneer.com)
- The Northern Student ..... (218) 755-2987  
Phone/Fax ..... (218) 755-3757 or 2913  
Bemidji State University  
Bemidji, MN 56601

### Local Television

- KAWE/KAWB-TV ..... (218) 751-0085  
Toll-free ..... (800) 292-0922  
Fax ..... (218) 759-0460 or (800) 861-7544  
Lakeland News  
Bemidji State University, Box 9  
Bemidji, MN 56601  
Dennis Weimann ..... News Director  
Steve Amorose ..... [samarose@lakelandptv.org](mailto:samarose@lakelandptv.org)
- KBSU TV-17 ..... (218) 755-2402  
Bemidji State University  
Bemidji, MN 56601  
Scott Williams ..... [scottw1000@charter.net](mailto:scottw1000@charter.net)

### Local Radio

- KKBj 1360 Talk Radio ..... (218) 751-7777  
Fax ..... (218) 759-0658  
Flagship Network  
2115 Washington Ave.; Bemidji, MN 56601  
<http://www.kkbj.com>  
Brian Schultz (Voice of the Beavers)  
e-mail ..... [brian@brian-schultz.com](mailto:brian@brian-schultz.com)
- KBUN 1450 AM ..... (218) 444-1500  
Fax ..... (218) 751-8091  
502 Beltrami Avenue  
Bemidji, MN 56601  
Moose Richards ..... sports director  
e-mail ..... [moosenb@charter.net](mailto:moosenb@charter.net)  
Scott Williams ..... [scottwilliams1000@hotmail.com](mailto:scottwilliams1000@hotmail.com)
- FM90 ..... (218) 755-4120/2059  
Fax ..... (218) 755-4119  
Bemidji State University  
Bemidji, MN 56601  
Contacts ..... Dave Nelson, Peter Bahr

### Regional Print

- Duluth News-Tribune ..... (800) 456-8181  
Fax ..... (218) 723-5314  
424 W. First Street; Duluth, MN 55802  
<http://www.duluthnews.com>  
Contact ..... Jon Nowacki  
e-mail ..... [sports@duluthnews.com](mailto:sports@duluthnews.com)
- Fargo Forum ..... (701) 235-7311  
Fax ..... (701) 241-5487  
e-mail ..... [sports@forumcomm.com](mailto:sports@forumcomm.com)  
101 5th Street North; Fargo, ND 58102  
<http://www.in-forum.com>  
Contact: ..... Brian Peterson (Sports Editor)
- Grand Forks Herald ..... (710) 780-1100, x243  
Toll-free ..... (800) 477-6572  
Fax ..... (701) 795-4603  
P.O. Box 6008; Grand Forks, ND 58206  
<http://www.gfherald.com>  
Contact: ..... Kevin Fee  
e-mail ..... [kfee@gfherald.com](mailto:kfee@gfherald.com)
- Minneapolis Star-Tribune ..... (800) 829-8742  
425 Portland Ave.; Minneapolis, MN 55488  
<http://www.startribune.com>  
Fax ..... (612) 673-7774
- St. Paul Pioneer Press ..... (612) 228-5516  
345 Cedar State; St. Paul, MN 55101  
Fax ..... (612) 228-5527

### Regional Television

- KVLV-TV (Channel 11, Fargo)  
Phone ..... (701) 237-5211 / (800) 450-5844  
Fax: ..... (701) 237-5396  
P.O. Box 1878; Fargo, ND 58103  
Contact: ..... Dan Hammer
- WDIO-TV (Channel 13, Duluth)  
Phone/Fax ..... (218) 727-6865 / 727-2318/4415  
10 Observation Road; Duluth, MN 55811  
Contact: ..... Tyler Jacobson

### State-Wide Outlets

- Minn. Associated Press ..... (612) 332-2727  
Toll-free ..... (800) 552-7250  
Fax ..... (612) 342-5299  
511 11th Avenue S. (404)  
Minneapolis, MN 55415
- Minn. News Network Radio ..... (612) 321-7211  
Toll free ..... (800) 879-3462  
Fax ..... (612) 321-7222  
100 N. 6th St. Suite 476A  
Minneapolis, MN 55403
- USA Today Online Edition ..... (800) 872-3410  
Fax ..... (703) 276-5505  
1000 Wilson Blvd.  
Arlington, VA 22229  
<http://www.usatoday.com>

### National Outlets

- USA Today  
<http://www.usatoday.com>
- ESPN  
<http://www.espn.com>
- US College Hockey Onine  
<http://www.uscho.com>  
Women's Editor: ..... Dave DeRemer  
e-mail: ..... [women@uscho.com](mailto:women@uscho.com)
- USA Hockey  
<http://www.usahockey.com>
- American Hockey Coaches Association  
<http://www.ahcahockey.com>
- Inside College Hockey  
<http://www.insidecollegehockey.com>
- College Hockey Stats  
<http://www.collegehockeystats.com>

### Internet audio: Listentothebeavers.com

This will be the second season that listentothebeavers.com will be broadcasting the BSU women's hockey games. Every home game will be telecast on the Web site as well as selected road contests. Providing the play-by-play for the contests will be co-owner Kelly Schultz. Schultz has been involved with BSU Athletics for the past four years. She has served as a sideline reporter and studio host for the radio broadcasts, and is now the announcer for women's hockey and soccer.

The broadcasts are available on a pay-per-listen basis. Individual game broadcasts are \$5 and a season ticket can be purchased for \$100. With the season ticket, ALL games broadcast (soccer, women's hockey, baseball and softball) on listentothebeavers.com will be available both "live" and "archived" meaning the listener can listen at their leisure.

For complete broadcast schedules, visit <http://listentothebeavers.com>.

### Television: Charter Communications and KBSU TV 17

In 2003, Bemidji State athletics entered a new era of media coverage, partnering with Charter Communications to provide for up to 50 BSU sporting events each year exclusively to Bemidji-area customers on Charter cable systems.

KBSU, Bemidji State's campus television station, will continue its long-standing tradition of producing BSU athletic events. In addition to the full home schedule of BSU men's hockey, KBSU will also produce BSU's full schedule of home football games, most home women's hockey games and a selection of men's and women's basketball games. In total, KBSU and Charter have a 48-game schedule on tap for 2008-09, giving Bemidji State unparalleled media coverage for its intercollegiate programs.

Local radio personality Scott Williams, recognized as one of the region's pre-eminent on air talents, handles play-by-play duties for all KBSU-produced television broadcasts.



## **DR. JON QUISTGAARD**

**President, Bemidji State University**  
University of Arizona (1970)

Dr. Jon E. Quistgaard became the ninth president of Bemidji State University in August, 2001. The Minnesota State Colleges and Universities Board of Trustees named him to the position in late May, 2001 following a national search.

A member of the BSU community for 23 years, he had served since 1997 as the vice president for academic and student affairs. As the chief academic officer of the institution, he was responsible for academic programming in three colleges, integrative studies,



distance learning, academic services, international student services, counseling, career services, the American Indian Resource Center, and student development programs.

Quistgaard began his association with BSU in 1979 as an admissions representative. He became the director of admissions and advising in 1980; was named the dean of undergraduate admissions and graduate studies in 1988; served as acting vice president for academic and student affairs from 1993-94; and was the associate vice president for academic affairs and dean of academic services from 1994-97.

Quistgaard is an active presenter on the national level in the areas of continuous quality improvement, challenges in higher education, planning, assessment models, and transforming higher education. He received a doctorate in political science from the University of Arizona, where he also earned his master's and bachelor's degrees in government.

## **DR. RICK GOEB**

**Director of Athletics**  
North Dakota State University (1989)

A new era in Bemidji State University athletics began July 13, 2001, when Dr. Rick Goeb was named BSU's first full-time director of intercollegiate athletics.

Goeb directs a 17-sport varsity athletics program at BSU with NCAA Division I men's and women's ice hockey and 15 Division II sports.

Beaver athletics has undergone dramatic changes in Goeb's tenure, having seen more than a dozen positions created or filled with new hires - including head coaches for women's hockey, men's and women's basketball, soccer, softball, baseball, women's golf, tennis and volleyball - and the hiring of BSU's first full-time athletics fundraiser.

In Goeb's seven years overseeing BSU athletics, the program has entered one of the best all-around eras in the program's history. Men's ice hockey has won three College Hockey America regular-season titles, two tournament titles and made its first Division I NCAA Tournament appearance; men's basketball won its first NSIC Championship in decades, advanced to its first-ever NCAA Tournament and has hosted first-round NSIC playoff games four different times; women's basketball hosted and won its first-ever NSIC playoff game; indoor track won its first-ever NSIC Championship; men's and women's golf have made NCAA regional



appearances with both full teams and individual performers.

BSU athletics has also assembled a strong academic reputation under Goeb's leadership. Men's hockey has set a CHA single-season record for number of Academic All-CHA performers four times and produced the 2005 CHA Student-Athlete of the Year; women's ice hockey posted three consecutive WCHA Student-Athletes of the Year from 2002-04; and nearly two dozen BSU student-athletes have been recognized on the CoSIDA/ESPN The Magazine Academic All-District V Team with four Academic All-America honorees.

Goeb came to Bemidji State after six years as senior associate athletics director at the University of Alaska-Fairbanks. At Fairbanks, Goeb served as NCAA compliance officer, monitored academic eligibility and acted as the liaison for booster clubs.

Prior to his position at Fairbanks, Goeb spent two years as an administrator at North Dakota. Goeb also served as the head wrestling coach at St. Cloud State from 1990-93 when he was an instructor in physical education and a facility coordinator; was the strength and conditioning coach at Northern Colorado from 1989-90; and served as an assistant wrestling coach at North Dakota State from 1988-89.

Originally from Anoka, Minn., Goeb received his undergraduate degree at North Dakota State, where he was also a Division II national wrestling champion. Goeb earned his master's from Northern Colorado and doctorate from North Dakota. He and his wife Carol have two daughters, Amber and Anne and a son, Jordan.

## **BRAD FOLKESTAD**

**Director of Athletic Media Relations**  
Bemidji State University (2001)

Brad Folkestad is in his seventh year in the Sports Information office at Bemidji State. As Director of Athletic Media Relations, he oversees all publicity and media relations operations for BSU's 17-sport athletics department, and directly handles the university's football, men's hockey, golf and track and field programs.



Entering his ninth year in the athletic media relations field, Folkestad was promoted to the Director post in spring 2007.

Folkestad has spent six years of his professional career at BSU. Starting with a two-year stint as a graduate assistant in 2002, he returned as the Assistant SID in fall '04 after a one-

year assignment in the same capacity at the University of Minnesota Duluth.

In addition to serving as the men's and women's basketball contact during each of the first four years in the business, Folkestad's interests and experience in collegiate basketball run deep. He has volunteered at numerous conference, regional and national tournaments including the 2003 and '06 NCAA Division I Men's Midwest Regional Tournament in Minneapolis, Minn., the '05 NCAA Division II Elite Eight in Grand Forks, N.D., and at the 2003 NCAA Division II Women's Frozen Four.

He is an active member of the College Sports Information Directors of America and has been recognized for excellence in publications on a number of occasions including a ninth-place in the nation finish for his 2005 BSU Volleyball Media Guide.

Folkestad, 30, received his bachelor's degree in communication from BSU in 2001 and continues to work toward a master's degree in sports studies. He resides in Bemidji, Minn. with his wife Lisa and their five children Tim, Nicole, Carly, Mackenna and Baylor.

## **BSU ATHLETIC MEDIA RELATIONS STAFF**

### **Director**

Brad Folkestad (Bemidji State, 2001)  
football, men's hockey  
(218) 755-4603  
bfolkestad@bemidjistate.edu

### **Assistant Director**

Troy Berneking (Minn.-Crookston, 2004)  
volleyball, men's & women's basketball  
(218) 755-2763  
tberneking@bemidjistate.edu

### **Graduate Assistant**

Cedrique Flemming (Kansas State, 2007)  
soccer, women's ice hockey, softball  
(218) 755-2763  
cflemming@bemidjistate.edu

### **Student Interns**

Tim Evans	2nd year
Alayna Skibness	2nd year
Eric Story	2nd year
Garret Kollin	1st year
Kellen Noga	1st year

# BEMIDJI STATE Women's Hockey 2008-09

## STAFF DIRECTORY



**Dr. Rick Goeb**  
Director of Athletics



**Sarah Levesque**  
Associate Athletic Dir.  
Compliance/SWA



**Bill Crews**  
Head Athletic Trainer



**Brad Folkestad**  
Director of Athletic  
Media Relations



**Vance Balstad**  
Equipment Manager



**Justin Enfield**  
Equipment Manager



**Deb Slough**  
Office Manager



**Laurie Bitter**  
Head Coach  
Volleyball



**Jeff Tesch**  
Head Coach  
Football



**Tom Serratore**  
Head Coach  
Men's Ice Hockey



**Steve Sertich**  
Head Coach  
Women's Ice Hockey



**Matt Bowen**  
Head Coach  
Men's Basketball



**Mike Curfman**  
Head Coach  
Women's Basketball



**Jim Stone**  
Head Coach  
Soccer



**Craig Hougen**  
Head Coach  
Track & Field/XC

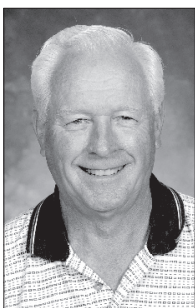

**Don Niskanen**  
Head Coach  
Men's Golf



**Krissi Super**  
Head Coach  
Women's Golf



**TBA**  
Head Coach  
Tennis



**Tim Bellew**  
Head Coach  
Baseball



**Jeremy Popp**  
Head Coach  
Softball



**Bucky the Beaver**  
Mascot

### Administration & Support Staff

	phone	e-mail
Dr. Rick Goeb, Athletics Director	755-2941	rgoeb
Sarah Levesque, Associate AD, Compliance/SWA	755-2142	slevesque
Debbie Slough, Athletics Administrative Assistant	755-2941	dslough
Brad Folkestad, Director Athletic Media Relations	755-4603	bfolkestad
Troy Berneking, Assistant Director	755-2763	tberneking
Cedrique Flemming, Graduate Assistant	755-2763	cflemming
Bill Crews, Head Athletic Trainer	755-2769	wcrews
Corinne Dauksavage, Ass't Trainer	755-2769	cdauksavage
TBA, Ass't Trainer	755-2769	TBA
Vance Balstad & Justin Enfield, Equip. Mgrs	755-3292	

### Coaching Staff

	phone	e-mail
Jeff Tesch; HC, Football	755-2772	jtesch
Rich Jahner, Assoc. HC, Football	755-3785	rjahner
Brent Bolte, Ass't Football Coach	755-2768	bbolte
Eric Medberry, Ass't Football Coach	755-3770	emedberry
Matt Bowen; HC, Men's Basketball	755-2774	mbowen
Jeremy Tiers, Ass't MBB Coach	755-2323	jtiers

### Coaching Staff

	phone	e-mail
Laurie Bitter; HC, Volleyball	755-3785	lbitter
Tim Bellew; HC, Baseball	755-4108	tbellew
Steve Sertich; HC, Women's Hockey	755-2958	ssertich
Heather Farrell, Ass't WIH Coach	755-4251	hferrell
Shane Veenker, Ass't WIH Coach	755-4251	sveenker
Tom Serratore; HC, Men's Hockey	755-2879	tserratore
Bert Gilling, Ass't MIH Coach	755-2765	bgilling
Ted Belisle, Ass't MIH Coach	755-2765	ebelisle
Mike Curfman; HC, Women's Basketball	755-2783	mcurfman
Krissi Super, Ass't WBB/HC, Women's Golf	755-2324	ksuper
Craig Hougen; HC, Track & Field	755-2883	chougen
Jim Stone; HC, Soccer	755-3784	jstone
TBA; HC, Tennis	755-2325	TBA
Don Niskanen; HC, Men's Golf	755-4641	
Jeremy Popp; HC Softball	755-4619	jpopp

All numbers area code (218); e-mail suffix @bemidjistate.edu