

# BEMIDJI STATE

## Women's Hockey 2004-05

### 2004-05 Quick Facts

#### Bemidji State University

Location: ..... Bemidji, Minn. (15,000)  
 Founded: ..... 1919  
 Enrollment: ..... 5,020  
 Conference: ...Western Collegiate Hockey Association  
 WCHA Members: ..... Bemidji State.; Minnesota;  
 Minn.-Duluth, Minn. State; North Dakota; St. Cloud  
 State.; Wisconsin  
 Affiliation: ..... NCAA Division I  
 Nickname: ..... Beavers  
 School Colors: ..... Green (PMS 329) and White  
 Home Ice: ..... John S. Glas Fieldhouse  
 Ice size (capacity): ..... 200x85 (2,358)  
 President: ..... Dr. Jon E. Quistgaard  
 Athletics Director: ..... Dr. Rick Goeb  
 Athletics Trainer: ..... Bill Crews  
 Women's Hockey Trainer: ..... Abby Hessinger  
 Athletics Trainer Phone: ..... (218) 755-2769  
 Equipment Manager: ..... Vance Balstad  
 Equipment Manager: ..... Gloria Bannor  
 Equipment Phone: ..... (218) 755-3292  
 Compliance Coordinator: ..... Mike Power  
 Ticket Manager: ..... Pam Papp  
 Ticket Phone: ..... (218) 755-2057  
 Athletics Secretary: ..... Deb Slough  
 Athletics Phone: ..... (218) 755-2941  
 Athletics Fax: ..... (218) 755-3898

#### Sports Information

Director: ..... Andy Bartlett (Kansas St. '95)  
 Office Phone: ..... (218) 755-4603  
 Home Phone: ..... (218) 751-1166  
 Cell Home: ..... (218) 766-2243  
 e-mail: ..... jbartlett@bemidjistate.edu  
 Assistant Director: ..... Brad Folkestad (Bemidji St. '01)  
 Office Phone: ..... (218) 755-2763  
 e-mail: ..... bfolkestad@bemidjistate.edu  
 Hockey SID: ..... Jon Oman (Concordia-Mhd '02)  
 Office Phone: ..... (218) 755-2763  
 Cell Phone: ..... (218) 556-2289  
 e-mail: ..... joman@bemidjistate.edu  
 SID Fax: ..... (218) 755-3898  
 Hockey Press Box: ..... (218) 755-3700  
 Web: ..... <http://info.bemidjistate.edu/sports>  
 Mailing Address:  
 Bemidji State University, PE 203 (Box 29)  
 1500 Birchmont Drive NE  
 Bemidji, MN 56601

#### Team Information

2003-04 Record: ..... 5-27-2  
 WCHA Record: ..... 3-20-1 (7 points; 7th)  
 Letterwinners Returning: ..... 17 (9f, 7d, 1g)  
 Letterwinners Lost: ..... 2 (1f, 1g)  
 Newcomers: ..... 10 (6f, 2d, 2g)

#### Program History

First Year of Hockey: ..... 1998-99  
 Overall record: ..... 52-119-20 (.325)  
 WCHA record: ..... 26-78-16 (.283)  
 Years in post-season play: ..... 0  
 WCHA Tournament appearances: ..... 4  
 WCHA Championships: ..... none

#### Coaching Staff

Head Coach: ..... Bruce Olson  
 Alma mater: ..... Minn.-Duluth '77  
 Hockey Phone: ..... (218) 755-4108  
 e-mail: ..... bolson@bemidjistate.edu  
 Record at BSU: ..... 14-44-9 / 3rd  
 Career Record: ..... 14-44-9 / 3rd  
 Assistants:  
 Jim Ingman (Wis.-Stevens Point '00) ... goaltenders  
 Sis Paulsen (Wisconsin '04) ..... defensemen

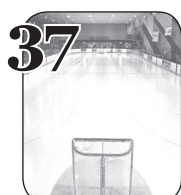

### Bemidji State Women's Hockey 2004-05 Media Guide

#### 1-3/ Table of Contents

- 1 Table of Contents - BSU Hockey Quick Facts
- 2-3 2004-05 Season Outlook

#### 4-6/BSU Coaching Staff & Support Staff

- 4 Head Coach Bruce Olson
- 5 Assistant Coaches Jim Ingman & Sis Paulsen
- 6 Support Staff (Scott Spencer / Abby Hessinger / Jon Oman / Alana Burns)

#### 7-16/2004-05 Bemidji State Beavers

- 7 Alphabetical / Numerical Rosters
- 8-13 Returning Student-Athlete Bios
- 14-15 Incoming Student-Athlete Bios
- 16 Pre-Season Line Chart and Roster Breakdowns

#### 17-22/2004-05 Opponents

- 17 Non-Conference Opponents
- 18-20 Western Collegiate Hockey Association Opponents
- 21 Series Records vs. All-Time Opponents
- 22 2004-05 Western Collegiate Hockey Association Composite Schedule

#### 23-36/2003-04 Season in Review

- 23 A Look Back at 2003-04
- 24 2003-04 Schedule & Results
- 25 2003-04 Final Individual Statistics
- 26 2003-04 Player Game-by-Game Scoring / BSU's Record When
- 27 2003-04 Player Game-by-Game Scoring / The Last Time
- 28-33 2003-04 Game Recaps
- 34 Western Collegiate Hockey Association
- 35 Western Collegiate Hockey Association Final Standings & Awards
- 36 WCHA Players of the Week / Statistical Leaders

#### 37-44/BSU History and Records

- 37 Individual Career Records
- 38 Individual Single-Game Records
- 39 Individual Single-Season Records
- 40 Individual Single-Season & Career Goaltending Records
- 41 Team Records
- 42 Team Year-by-Year Statistics
- 43 All-Time Results
- 44 John S. Glas Fieldhouse

#### 45-52/This is Bemidji State University

- 45 Welcome to Bemidji
- 46 Bemidji State University
- 47 BSU Athletic Facilities
- 48 Beaver Pride
- 49 NCAA Rules Compliance
- 50 BSU Media Outlets
- 51 BSU Administration
- 52 BSU Athletics Directory

#### Credits

The 2004-05 Bemidji State Women's Ice Hockey Media Guide is a production of the Bemidji State University Sports Information Office.

Executive Editor Jon Oman, Graduate Assistant SID  
 Assistant Editors Andy Bartlett, Sports Information Director  
 Brad Folkestad, Assistant SID

Braden Kenschuh, Student Intern  
 Al Nohner, BSU News and Publications

Cover Design Studio Arts; Bemidji, Minn.  
 Interior Design Jon Oman, Graduate Assistant SID  
 Photography John Swartz, BSU Photo Service  
 Printing Arrow Printing; Bemidji, Minn.

# BEMIDJI STATE

## Women's Hockey 2004-05

### 2004-05 OUTLOOK

It is safe to say that the Bemidji State women's hockey team would like to forget the 2003-2004 season, as BSU's 5-27-2 overall record and 3-20-1 mark in Western Collegiate Hockey Association play was the lowest win total in the six-year history of the program. Finishing seventh in the WCHA standings, BSU missed the WCHA Final Five for the first time since the inception of the conference in 1999-00.

Head coach Bruce Olson hopes this year's squad can use last season's results as a motivation for success in the 2004-05 campaign.

"Obviously no one wants to finish last in the standings and we have a strong desire to move up to from that bottom spot," Olson said. "One positive part of last year was that many of our young players had the chance to get a lot of ice time and hopefully they can use that experience to perform better this year."

The task of putting last season behind Bemidji State will be made easier with 17 letterwinners returning and ten newcomers joining a squad that also retains 93% of its scoring (44-63) from a year ago. Add to that a recruiting class which includes three members of a state championship team and the top goaltender in the state of Minnesota, and Bemidji State has reason to be optimistic heading into the new season.

"We are expecting the freshmen who saw a lot of playing time last year to come back as better hockey players, but the bigger expectation is that we are getting better as individuals and as a team," Olson said.

#### Forwards

BSU's forward corps returns all but one letterwinner, as **Guyline Haché** graduated. Haché left Bemidji State fourth all-time in games played (131), seventh in points (60), seventh in goals (32), seventh in assists (28), tied for third in power-play goals (10), tied for third in game-winning goals (5) and tied for second in hat tricks (1).

Improved scoring output will be necessary for a team that scored just 48 goals last season.

"Our forwards are all well aware of the fact that we have to come up with more scoring," Olson said. "We have to get more production from several players, as our leading scorers last year were all freshmen."

Three of those returning sophomores whom Olson is counting upon are **Kelly Hart, Kate Robinson** and **Nikki Eckebrecht**.

"They spent last season learning and hopefully they can elevate their scoring as sophomores," Olson said. "We are counting on those three players to be in that 30-40 point range and we need them to establish themselves as the go-to players."

Hart will lead the offensive charge after tallying a team-high 20 points (10-10) in 2003-04, a feat that placed her seventh in the WCHA in scoring among freshmen. In addition, Hart was the only Beaver to score at least two points in four games last season and proved to be a clutch performer by tallying a team-best two game-winning goals.

Second on the team's scoring list last season Robinson netted six goals and five assists, along with three-power play markers. The sophomore from Shanty Bay, Ontario, also collected the longest goal-scoring streak, scoring one goal in four consecutive games.

Eckebrecht solidified herself as one of the more physical offensive threats on the team a year ago, notching 10 points (5-5) and also accumulating a team-high 60 penalty minutes. She also scored one of only three short-handed goals scored by BSU.

Olson is also expecting several newcomers to contribute some additional scoring.

"**Tara Hiscock** and **Jessica Pullar** certainly have the potential to put some points on the board," Olson said. "Hopefully we have added some more

firepower to our offense with the addition of these two players."

A native of Bemidji, Minn., Hiscock netted 28 goals and 13 assists for 41 points in her senior season at Bemidji High School.

Hailing from Elk River, Minn., Pullar was the leading scorer for the 2004 Class AA state champion Elk River Elks, scoring 57 goals and 34 assists for 91 points in her senior year.

#### Defensemen

Another area that Olson believes must improve this year is the play of his defensive unit, which allowed 139 goals last season.

"We definitely need to improve upon how many goals we gave up last year," Olson said. "Our blue-liners need to take more pride in stopping other teams from scoring, as we allowed way too many easy goals last season."

With all seven of the defensemen that competed on last year's squad back for the 2004-05 campaign and with three rookies joining the team, competition for playing time will be at an all-time high.

"We probably have more depth on defense this year so there will be more competition to make the top six spots every weekend," Olson said. "Every player will have to battle each week to crack the lineup."

Olson cites the play of senior **Jenny Schnickel** as a key ingredient necessary for the Beavers to establish a strong defensive crew.

"Schnickel is a senior and she will have to be the leader on defense," Olson said. "She has the most potential to add offensive help, but she will also be the one we look to to play solid defense."

An alternate captain for the second consecutive year, Schnickel scored nine points (4-5) in her junior season, surpassing her point total of 2002-03 (1-4-5). She also led all blue-liners in scoring and was one of three defenders to play in all 34 games in 2003-04. Schnickel is the only player on the roster to have played in all 100 games of her career.

Sophomore **Nina Ziegenhals** (0-4=4) was the only freshman defender to appear in 34 games last season. Juniors **Laura Lankton** (1-4=5), **Sarah Zuelke** (1-2=3), **Mandy Bambrough** (1-1=2) and **Emily Curcuruto** (0-1=1) will also be called upon to add a strong defensive presence. Senior captain **Ashley Medori** (0-2=2) will look to draw upon her 77 games of experience.

Bemidji State welcomes two fresh defenders in Elk River, Minn., product **Haley Balcom** and **Andrea Staton**, who is from Anoka, Minn. A teammate of fellow BSU rookies, Jessica Pullar and Millisa Smith, Balcom played on the 2004 Class AA state championship team tallying 11 goals and 21 assists for 32 points. Staton participated in four consecutive Class AA state tournaments for Anoka High School.



Senior Jenny Schnickel defends a North Dakota rush

# BEMIDJI STATE

## Women's Hockey 2004-05

### 2004-05 OUTLOOK

#### Goaltending

Gone is **Anik Côté** who finished her career first in save percentage (.893), first in goals against average (3.50), second in minutes played (3377:13), second in wins (12) and second in games played (62). In are two highly competitive newcomers in **Emily Brookshaw** and **Millisa Smith** along with two-year netminder **Jill Luebke**.

"I feel we have three quality goaltenders on our roster in Luebke, Brookshaw and Smith," Olson said. "I think it will be a great combination and it will be interesting to see who rises to the top and puts together a couple good games to establish themselves as the number-one goaltender."

Luebke appeared in 18 games as a sophomore, starting 15 and compiling a 3-13-1 record. She also earned a 4.45 goals against average and a .847 save percentage and stopped a career-high 48 shots at Minnesota (12/5/03).

Olson acknowledges that Luebke has an early edge on the other two goalies having already played two years in the WCHA.

"Obviously Luebke brings a great deal of experience in this league and she has shown that she is definitely a top goaltender in the WCHA," Olson said.

Brookshaw joins the Beavers after being named Minnesota's **Let's Play Hockey's 2004 Senior Goalie of the Year** during her senior season at Hill-Murray High School. The Webster, Wis., native, is the first student-athlete to join the Bemidji State program after receiving Minnesota's top goaltender award. Brookshaw recorded a 1.47 goals against average and a .928 save percentage in 15 games in the 2003-04 campaign.

One of three players to play for the 2004 Class AA state champion Elk River Elks, Smith secured a 1.22 goals against average, a .921 save percentage and seven shutouts in her senior year.

"Brookshaw and Smith come from winning programs and they won some big games in their high school careers," Olson said. "These two are both fierce competitors that will compete very hard for playing time."

#### The Schedule

BSU will begin play Oct. 2 with an exhibition contest against Regina at the John S. Glas Fieldhouse and then open the regular season with a two-game series at College Hockey America champion Mercyhurst on Oct. 9-10.

From there, the Beavers will travel to Wisconsin for a pair of games with the Badgers on Oct. 16-17.

BSU welcomes defending national champion Minnesota for its regular season home-opening series on Oct. 22-23. Minnesota-Duluth comes to Bemidji on Oct. 29-30, capping an eight-game stretch in which the Beavers face off with four teams that finished among the top 10 in both the US College Hockey Online and *USA Today/American Hockey Magazine* polls.

"Those first eight games will tell us a lot about this team, as each team finished in the top-10 in the country last year," Olson said. "Honestly, we look forward to the challenge because it will give us a great idea of how we stack up against teams of that caliber and it will give us a good indication of what we need to work on."

In addition to Mercyhurst, Bemidji State will field a total of six non-conference games with a two-game road series at Wayne State on Dec. 3-4 and a two-game set with Cornell at home on Jan. 1-2.

After competing as a Division I independent during the past two seasons, North Dakota will begin play in the WCHA in the 2004-05 campaign and will host BSU on Nov. 6-7. The Beavers conclude the regular season with a pair of home games with UND on Feb. 25-26.

#### 2004-05 Schedule

##### October 2004

- 2** Regina (exh.) ..... **7:05 p.m.**
- 9 at Mercyhurst (nc) ..... 2:05 p.m.
- 10 at Mercyhurst (nc) ..... 1:00 p.m.
- 16 \* at Wisconsin ..... 2:05 p.m.
- 17 \* at Wisconsin ..... 2:05 p.m.
- 22** \* Minnesota ..... **2:05 p.m.**
- 23** \* Minnesota ..... **2:05 p.m.**
- 29** \* Minn.-Duluth ..... **7:05 p.m.**
- 30** \* Minn.-Duluth ..... **2:05 p.m.**

##### November 2004

- 6 \* at North Dakota ..... 2:05 p.m.
- 7 \* at North Dakota ..... 2:05 p.m.
- 12** \* Minn. State ..... **2:05 p.m.**
- 13** \* Minn. State ..... **2:05 p.m.**
- 19 \* at Ohio State ..... 7:05 p.m.
- 21 \* at Ohio State ..... 12:05 p.m.
- 26** \* St. Cloud State .... **7:05 p.m.**
- 27** \* St. Cloud State .... **2:05 p.m.**

##### December 2004

- 3 at Wayne State (nc) .... 7:05 p.m.
- 4 at Wayne State (nc) .... 2:05 p.m.

##### January 2004

- 1** Cornell (nc) ..... **7:05 p.m.**
- 2** Cornell (nc) ..... **2:05 p.m.**
- 7 \* at Minnesota ..... 7:05 p.m.
- 8 \* at Minnesota ..... 4:05 p.m.
- 14 \* at St. Cloud State ..... 7:05 p.m.
- 15 \* at St. Cloud State ..... 2:05 p.m.
- 29 \* at Minn.-Duluth ..... 7:05 p.m.
- 30 \* at Minn.-Duluth ..... 2:05 p.m.

##### February 2004

- 4** \* Ohio State ..... **2:05 p.m.**
- 5** \* Ohio State ..... **2:05 p.m.**
- 11 \* at Minn. State ..... 7:05 p.m.
- 12 \* at Minn. State ..... 3:05 p.m.
- 18** \* Wisconsin ..... **2:05 p.m.**
- 19** \* Wisconsin ..... **2:05 p.m.**
- 25** \* North Dakota ..... **7:05 p.m.**
- 26** \* North Dakota ..... **2:05 p.m.**

##### March 2004

- 3-6 WCHA Final Five# ..... TBA
- 18-20 NCAA Regionals ..... TBA
- 25-27 NCAA Frozen Four^ .. TBA

\*Denotes WCHA Game  
 # Ridder Arena, Minnesota  
 ^ Whittemore Arena, New Hampshire  
 All Times are Local  
 Home Games in **Bold**



One of nine juniors on the 2004-05 squad, Jill Luebke has five career wins at BSU

# BEMIDJI STATE

## Women's Hockey 2004-05

### HEAD COACH

#### Olson File

Home town: ..... Salol, Minn.  
 High School: ..... Roseau High School  
 Alma Mater: ..... Univ. of Minnesota-Duluth

#### Honors and Awards

##### Coach...

1985 North Dakota Hockey Coach of the Year  
 1987 North Dakota H.S. Coach of the Year  
 1996 Section 8AA Coach of the Year (Minn.)  
 1999 Section 8AA Coach of the Year (Minn.)  
 1999 Minnesota H. S. Coach of the Year

#### Coaching History

Year	School	Position
1979-85	Minot High School	Head coach
1991-99	Roseau High School	Head coach
1999-00	Univ. of North Dakota	Head coach
2000-01	Roseau High School	Head coach
2002-P	Bemidji State Univ.	Head coach

## Bruce Olson

Minnesota-Duluth '79  
 Third year at Bemidji State



Bruce Olson enters his third season at Bemidji State with a 14-44-9 overall record and an 8-33-7 mark in Western Collegiate Hockey Association play. Olson will try to avenge a disappointing 2003-2004 season in which the Beavers finished 5-27-2 and 3-20-1 in WHCA play.

The task of putting last season behind them will be made easier with 17 letterwinners returning and nine newcomers joining a squad that also retains 93% of its scoring from a year ago. Sophomore Kelly Hart will lead the offensive charge, after tallying a team-high 20 points (10-10) in 2003-04, a feat that placed her seventh in the WCHA in scoring among freshmen.

In the first three years of Olson's tenure at Bemidji State, he has coached the program's first All-WCHA pick, Amber Fryklund, who ended her playing days as the lone 100-point scorer (122) in school history. Meanwhile, former players Anik Côté and Guylaine Haché were each named *WCHA Student Athlete of the Year*, Côté in 2003 and Haché in 2002. Additionally, Côté became just the second athlete in school history to

be recognized on the *Verizon Academic All-American Team* in consecutive seasons, as she was a second team honoree both years.

Olson came to Bemidji State after a highly-successful career at the high school level which has spanned more than two decades. After a four-year playing career at Minnesota, Duluth from 1975-79, Olson took over the boy's program at Minot High School in Minot, N.D. He directed Minot High to a pair of North Dakota state runner-up finishes in 1985 and 1987, and in '87 was named North Dakota Hockey Coach of the Year.

In 1991, Olson left Minot to take over the varsity boy's program at Roseau High. During his run at Roseau, Olson earned Minnesota 8AA Coach of the Year honors twice (1995-96 and 1998-99), was named State Coach of the Year in 1998-99 and led Roseau to the 1999 state championship. Olson's 1999 state championship team was the sixth state champion in Roseau history. In addition, Olson's 1999 team won state Academic Champion honors.

Olson took a one-year leave of absence from Roseau in 1999-00, spending that year working on a master's degree in educational leadership at the University of North Dakota. During that year, Olson also took over head coaching duties for the UND women's ice hockey club team. He helped set the stage for the elevation of the North Dakota club program to NCAA varsity status; the Sioux make their debut at the Division I level this fall.

During his coaching career, Olson has directed 15 players who have gone on to Division I playing careers, nine of which played for North Dakota. That group includes current Minnesota-Duluth goaltender Maghan Grahn, who competed for the Roseau boy's team during her high school career. Grahn posted an 0.66 goals-against average in five appearances for the repeat national champion Bulldogs a year ago, allowing just one goal in 90 minutes of work.

Olson was a four-year letterwinner for the Minnesota-Duluth Bulldogs from 1975-79. He played 137 games at left wing for the Bulldogs, tallying 93 points (35 goals, 58 assists) in his career.

# BEMIDJI STATE

## Women's Hockey 2004-05

### ASSISTANT COACHES

## Jim Ingman

Wisconsin-Stevens Point '01  
Fourth Year at Bemidji State



Jim Ingman enters his fourth season behind the bench for the Beavers bringing stability and a keen eye to recruit with the best. Ingman was part of the most successful season in the history of the Division I program (12-13-8 overall and 7-11-6) in 2001-02.

Ingman coaches the goaltenders and several of the netminders he has coached have made their mark in the record books at Bemidji State. Outgoing goalkeeper Anik Côté ended her career as the school's all-time leader in goals against average (3.50) and save percentage (.893), while junior Jill Luebke currently sits third all-time in goals against average (4.14) and save percentage (.862).

Before joining the staff at Bemidji State, Ingman helped former BSU coach Jason Lesteberg build the Wisconsin-Stevens Point program.

Ingman developed the Stevens Point club program, organizing the club in 1998 and helping prepare it for its eventual rise to varsity status. Ingman's first team finished 3-17, but improved to 22-3 in 1999 in its final season as a club program. The club team was elevated to NCAA Division III status for the 2000-01 season.

Ingman handed head coaching reigns of the Stevens Point program over to Lesteberg upon its NCAA elevation, but stayed on staff as an assistant coach. Ingman and Lesteberg guided Stevens Point to a 13-13-1 record, including a 10-0-0 mark against other first-year programs. Ingman held responsibilities for goaltenders, helping develop eventual First-Team All-Northern Collegiate Hockey Association goalie Diane Sawyer.

Ingman was a standout goaltender for Tomahawk High School. He posted a 43-20-3 career record and was four times named to the All-Conference team. He was named All-State in 1996.

Ingman played on the USA Developmental Team in 1997. An injury to his left ankle ended his college playing career.

Ingman received a bachelor of science degree in soil and waste resources with an environmental law emphasis in May, 2001.

#### The Ingman File

Home town: ..... Tomahawk, Wis.  
Alma mater: ..... Wisconsin-Stevens Point '01

### Coaching Profile

Year	School	Position
1998-00	Wisconsin-Stevens Point	head coach/club team
2000-01	Wisconsin-Stevens Point	assistant coach
2001-p	Bemidji State University	assistant coach

## Sis Paulsen

Wisconsin '04  
First Year at Bemidji State



Paulsen begins her first season as an assistant coach at Bemidji State. Prior to her hiring at BSU, Paulsen served as a student assistant coach and assistant goalie coach for the University of Wisconsin last season. Paulsen's most recent coaching stint came in the summer of 2004 with the USA Hockey Girls Select 14 team, where she was co-head coach.

Paulsen has also served as strength and conditioning coach for Acceleration Madison (Wis.), a skill development program designed to condition athletes in a variety of sports.

Hailing from Eau Claire, Wis., Paulsen graduated from Wisconsin in 2004 after playing for the Badgers in 1999-2003. A three-year captain and four-year letterwinner, Paulsen is the all-time leading scorer among Western Collegiate Hockey Association defenders with 42 goals and 88 assists. Paulsen finished her career as Wisconsin's third all-time leading scorer with 130 points and tied for third in games played at 136. In addition, Paulsen was a first-team All-WCHA pick in her freshman year (1999-00) and a second-team All-WCHA selection as a senior (2002-03). The 2000 Wisconsin Most Valuable Player also earned team honors as Defensive Player of the Year in 2003.

Paulsen received a bachelor of science degree in human development and family studies in May, 2004.

Paulsen will work closely with BSU's defensemen and its power-play and penalty-killing units.

#### The Paulsen File

Home town: ..... Eau Claire, Wis.  
Alma mater: ..... Wisconsin '04

### Coaching Profile

Year	School	Position
2003-04	Wisconsin	student assistant/ assistant goalie coach
2004-p	Bemidji State University	assistant coach

# BEMIDJI STATE

## Women's Hockey 2004-05

### SUPPORT STAFF

## Scott Spencer

**Strength and Conditioning Coach**  
**Minot State '02**  
**Second year at Bemidji State**



Scott Spencer joins the Bemidji State coaching staff as a strength and conditioning coach for the 2004-2005 season. In addition to his duties with the BSU women's hockey team, Spencer in his second season as a graduate assistant on the Beavers men's hockey team.

Spencer was an assistant coach for the Minot High Magicians in the 2002-03 season, leading the team to the West Regional Championship both seasons.

As a player at Minot State, Spencer received Honorable-Mention All-AHCA honors in 2002 and was named team captain in 2001-02. Spencer graduated from Minot State in 2002 with a BSE in physical education.

He is a 2000 inductee of the Saskatchewan Baseball Hall of Fame, entering with the 1996 Estevan Blazers.

Spencer is single and lives in Bemidji.

## Abby Hessinger

**Graduate Assistant Athletic Trainer**  
**North Dakota '04**  
**First year at Bemidji State**

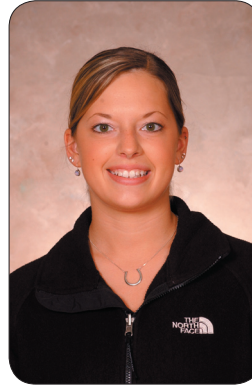

Abby Hessinger begins her first year with the athletics department at Bemidji State as a graduate assistant athletic trainer.

Hessinger comes to BSU after graduating from North Dakota in 2004 with a bachelor of science degree in athletic training. At UND Hessinger served as a student assistant working with baseball, football, soccer, swimming and diving and cross-country.

In addition to her duties at North Dakota, Hessinger also worked at Minnesota Hockey Camps in Brainerd during the summer of 2003 and 2004.

## Jon Oman

**Graduate Assistant Sports Information Director**  
**Concordia-Moorhead '02**  
**Second year at Bemidji State**



Jon Oman is in his second year as Graduate Assistant Sports Information Director at Bemidji State, serving as the women's hockey media relations contact. He is also the contact for women's soccer and women's tennis.

A 2002 graduate of Concordia College in Moorhead, Minn., Oman earned a bachelor of arts degree in communication with an emphasis in mass media and a minor in business.

A native of Crookston, Minn., Oman lives with his wife Elissa in Bemidji.

## Alana Burns

**Student Equipment Manager**  
**First year at Bemidji State**

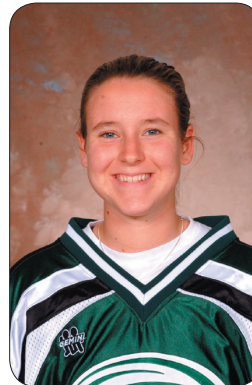

Alana Burns will serve as student equipment manager for the 2004-05 season after skating in 19 games with the Beavers last season.

Burns, a 2003 graduate of Champlin Park High School in Champlin, Minn., is working towards a bachelor's degree in secondary education at BSU.

# BEMIDJI STATE

## Women's Hockey 2004-05

### 2004-05 BSU BEAVERS

#### Alphabetical Roster

No.	Name	Pos	Ht	Yr	S/C	Birthday	Hometown (previous team)
39	Haley Balcom	D	5-4	Fr.	R	9-22-85	Elk River, Minn. (Elk River HS)
22	Mandy Bambrough (A)	D	5-9	Jr.	L	1-1-83	Toronto, Ontario (Beatrice Jr. Aeros Int. AA)
30	Emily Brookshaw	G	5-9	Fr.	R	5-14-86	Webster, Wis. (Hill-Murray HS)
24	Aimee Collins	F	5-4	Jr.	R	9-29-84	Pilot Mound, Manitoba (Mercyhurst Coll.)
8	Emily Curcuruto	D	5-6	Jr.	L	4-4-83	Maple, Ontario (Brampton Jr. Thunder Int. AA)
20	Nikki Ekebrecht	F	5-6	So.	R	3-27-83	Hamilton, Ontario (Beatrice Jr. Aeros Int. AA)
7	Kelly Hart	F	5-7	So.	R	2-15-83	Ajax, Ontario (Durham Lightning Int. AA)
4	Tara Hiscock	F	5-9	Fr.	R	8-19-86	Bemidji, Minn. (Bemidji HS)
17	Nicky Kluck	F	5-4	Sr.	L	2-3-83	Delano, Minn. (Minnesota Thoroughbreds)
3	Laura Lankton	D	5-3	Jr.	R	3-20-84	Houghton, Mich. (Univ. of New Hampshire)
10	Jaime LeDuc	F	5-6	Fr.	R	11-17-85	International Falls, Minn. (International Falls HS)
33	Jill Luebke	G	5-7	Jr.	L	6-10-83	Neenah, Wis. (HS/Wisconsin Wild U-19)
19	Ashley Medori (C)	D	5-6	Sr.	L	10-9-83	Onoway, Alberta (Spruce Grove Composite HS)
23	Carly Napier	F	5-2	Jr.	L	2-3-83	Toronto, Ontario (Etobicoke Int. AA)
11	Cassi Petsch	F	5-4	Jr.	L	4-24-84	New Prague, Minn. (Minnesota Thoroughbreds)
5	Tamara Price	F	5-3	Fr.	L	1-7-86	Cloquet, Minn. (Cloquet-Esko-Carlton HS)
21	Jessica Pullar	F	5-4	Fr.	R	2-23-86	Elk River, Minn. (Elk River HS)
25	Kate Robinson	F	5-7	So.	R	9-2-84	Shanty Bay, Ontario (Aurora Panthers Int. AA)
9	Jenn Sadler	F	5-4	So.	R	3-22-85	Pickering, Ontario (Durham Lightning Int. AA)
27	Melissa Schaeffer	F	5-6	Jr.	L	4-24-84	Milwaukee, Wis. (Wisconsin Wild U-19)
14	Missy Schleicher	F/D	5-6	Fr.	R	8-27-86	Waupun, Wis. (Waupun HS)
12	Jenny Schnickel (A)	D	5-9	Sr.	L	6-15-83	Coon Rapids, Minn. (Coon Rapids HS)
1	Millisa Smith	G	5-5	Fr.	L	1-2-86	Elk River, Minn. (Elk River HS)
6	Andrea Staton	D	5-4	Fr.	R	10-29-85	Anoka, Minn. (Anoka HS)
13	Helena Tageson	F	5-6	So.	L	4-8-83	Malmö, Sweden (Team Sweden)
18	Nina Ziegenhals	D/F	5-6	So.	L	5-23-82	Sankt Augustin, Germany (Team Germany)
2	Sarah Zuelke	D	5-6	Jr.	L	7-8-83	Chaska, Minn. (Chaska HS)

**HEAD COACH:** Bruce Olson (Minnesota-Duluth '79) / 14-44-9 - 3rd year

**ASSISTANT COACHES:** Jim Ingman (Wisconsin-Stevens Point '01) - 4th year / Sis Paulsen (Wisconsin '04) - 1st year

#### Numerical Roster

No.	Name	Pos	Yr
1	Millisa Smith	G	Fr.
2	Sarah Zuelke	D	Jr.
3	Laura Lankton	D	Jr.
4	Tara Hiscock	F	Fr.
5	Tamara Price	F	Fr.
6	Andrea Staton	D	Fr.
7	Kelly Hart	F	So.
8	Emily Curcuruto	D	Jr.
9	Jenn Sadler	F	So.
10	Jaime LeDuc	F	Fr.
11	Cassi Petsch	F	Jr.
12	Jenny Schnickel (A)	D	Sr.
13	Helena Tageson	F	So.
14	Missy Schleicher	F/D	Fr.
17	Nicky Kluck	F	Sr.
18	Nina Ziegenhals	D/F	So.
19	Ashley Medori (C)	D	Sr.
20	Nikki Ekebrecht	F	So.
21	Jessica Pullar	F	Fr.
22	Mandy Bambrough (A)	D	Jr.
23	Carly Napier	F	Jr.
24	Aimee Collins	F	Jr.
25	Kate Robinson	F	So.
27	Melissa Schaeffer	F	Jr.
30	Emily Brookshaw	G	Fr.
33	Jill Luebke	G	Jr.
39	Haley Balcom	D	Fr.

#### Pronunciation Guide

Haley BALCOM	bal-COME
Mandy BAMBROUGH	BAM-bro
Emily CURCURUTO	cur-cur-ROO-toe
Nikki EKEBRECHT	eck-e-BRECHT
Jaime LEDUC	la-DUKE
Jill LUEBKE	LUBE-key
Cassi PETSCH	PESH
Andrea STATON	STAT-in
Jessica PULLAR	pull-ERR
Helena TAGESON	TAG-a-sun
Nina ZIEGENHALS	ZEE-ginn-halss
Sarah ZUELKE	ZUL-key

#### Geographical Breakdown

<b>United States.....</b>	<b>16</b>
Minnesota .....	11
Wisconsin .....	4
Michigan.....	1

<b>Canada.....</b>	<b>9</b>
Ontario .....	7
Alberta .....	1
Manitoba .....	1

<b>Germany .....</b>	<b>1</b>
<b>Sweden .....</b>	<b>1</b>

#### Class Breakdown

Seniors.....	3
Juniors .....	9
Sophomores .....	6
Freshmen .....	9

#### Position Breakdown

Forward.....	15
Defense.....	9
Goaltender.....	3

# BEMIDJI STATE

## Women's Hockey 2004-05

### RETURNING PLAYERS

## 6 Mandy Bambrough

D / 5-9 / Jr.  
Toronto, Ontario  
Beatrice Jr. Aeros Int. AA



• **Alternate Captain**

**2003-04 (So.):**

• **Academic All-WCHA**

Appeared in 32 games, tallying one goal and one assist, good for two points... Bambrough's assist came vs. St. Cloud State (12/12/03) and her lone goal was scored vs. Ohio State (1/23/04)... Fifth on team in scoring among defensemen... Seventh on the team in penalty

minutes (24)...

**2002-03 (Fr.):**

Played in all 33 games for BSU, recording one goal and four assists... Two points (goal, assist) vs. Findlay (2/14/03)... Tied for second among freshmen in points (5).

**Prior to BSU:** Bambrough was captain for the Emery High girls' team from 1999-2002 and the Newtonbrook High girls' team from 1998-1999... She helped lead the Beatrice Junior Aeros to a Durham tournament win.

**Personal:** Mandy Elizabeth Bambrough... Born January 1, 1983... Daughter of Keith and Gloria Bambrough... Majoring in physical education.

#### Career Stats

Year	G	G-A	Pts	+/-	PIM	PP	SH	GW
2002-03	33	1-4	5	-8	26-52	1	0	1
2003-04	33	1-1	2	-17	12-24	1	0	0
Career	66	2-5	7	-25	38-76	2	0	0

#### Career Stats vs WCHA

Year	G	G-A	Pts	+/-	PIM	PP	SH	GW
2002-03	24	1-1	2	-10	23-46	0	0	0
2003-04	23	1-1	2	-9	9-18	1	0	0
Career	47	2-2	4	-19	32-64	1	0	0

#### Career Highs:

**Goals:** 1, twice; **Assists:** 2 vs. Findlay (2/14/03); **Points:** 2 vs. Findlay (2/14/03); **SOG:** 10 vs. Minnesota State (1/10/03); **PIM:** 6, twice.



## 8 Emily Curcuruto

D / 5-6 / Jr.  
Maple, Ontario  
Brampton Jr. Thunder Int. AA



**2003-04 (So.):**

Played in only 20 games as a result of mononucleosis, which kept her out of 14 games from Oct. 24, 2003, to Jan. 9, 2004... Earned one point, an assist at North Dakota (2/8/04).

**2002-03 (Fr.):**

Played in all 33 games for BSU... Compiled one goal and one assist on the season... Scored her first career

goal at St. Cloud State (10/13/02)... Added one assist vs Findlay (2/14/03).

**Prior to BSU:** An assistant captain for the Brampton Junior Thunder for 2001-02 where she scored more than 50 points.

**Personal:** Emily Ada Curcuruto... Born April 4, 1983... Daughter of Carmen and Mary Curcuruto... Majoring in physical education.

#### Career Stats

Year	G	G-A	Pts	+/-	PIM	PP	SH	GW
2002-03	33	1-1	2	-11	17-45	1	0	0
2003-04	20	0-1	1	-9	9-18	0	0	0
Career	53	1-2	3	-20	26-63	1	0	0

#### Career Stats vs WCHA

Year	G	G-A	Pts	+/-	PIM	PP	SH	GW
2002-03	24	1-0	1	-13	12-35	1	0	0
2003-04	14	0-0	0	-8	7-14	0	0	0
Career	38	1-0	1	-21	19-49	1	0	0

#### Career Highs:

**Goals:** 1 vs. St. Cloud State (10/13/02); **Assists:** 1, twice; **Points:** 1, twice; **SOG:** 1, seven times; **PIM:** 15 at Minnesota-Duluth (2/14/02).

## 20 Nikki Eckebrecht

D / 5-6 / So.  
Hamilton, Ontario  
Beatrice Jr. Aeros Int. AA

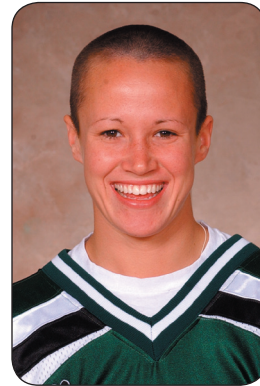

**2003-04 (Fr.):**

One of five freshmen to play in all 34 games... Tied for third on the team in scoring with 11 points (5-5=10)... Tied for third on squad in goals and assists as well... One of four players to notch two assists in one game... Scored first career point, an assist, vs. Wayne State (10/10/03) in the first game of the season... Netted first collegiate goal vs. Wayne State

(10/11/03) one day later... Set a personal best in points and assists at St. Cloud State (1/9/04), with two helpers... One of three BSU players to tally a short-handed goal, which came at Minnesota State (2/20/04)... Recorded 60 penalty minutes, a team high.

**Prior to BSU:**

Eckebrecht spent four seasons with the Beatrice Junior Aeros... She finished with 17 goals and 25 assists for 42 points in her last season... Eckebrecht also competed in the Canadian Under 18 National Championships where she was voted Most Valuable Player.

**Personal:** Nikki Eckebrecht... Born March 27, 1983... Daughter of Mark and Linda Eckebrecht... Majoring in sports management... Grandfather played professional football for the Hamilton Tiger Cats (Canadian Football League).

#### Career Stats

Year	G	G-A	Pts	+/-	PIM	PP	SH	GW
2003-04	34	5-5	10	-25	30-60	1	1	0
Career	34	5-5	10	-25	30-60	1	1	0

#### Career Stats vs WCHA

Year	G	G-A	Pts	+/-	PIM	PP	SH	GW
2003-04	24	3-4	7	-18	21-42	1	1	0
Career	24	3-4	7	-18	21-42	1	1	0

#### Career Highs:

**Goals:** 1; five times; **Assists:** 2 at St. Cloud State (1/9/04); **Points:** 2 at St. Cloud State (1/9/04); **SOG:** 7, twice; **PIM:** 6 at Minnesota State (2/21/04).



# BEMIDJI STATE

## Women's Hockey 2004-05

### RETURNING PLAYERS

# 7 Kelly Hart

F / 5-7 / So.  
 Ajax, Ontario  
 Durham Lightning Int. AA

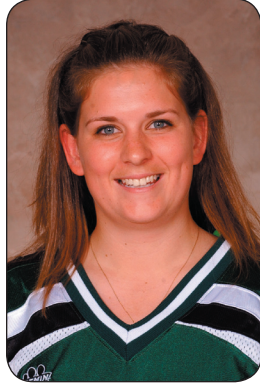

**2003-04 (Fr.):** Led the team in scoring with 10 goals and 10 assists good for 20 points... Netted a team-high 6-6=12 in 24 WCHA games... One of five freshmen to play in all 34 games... Atop scoring list in goals and assists as well... Tallied two points in her first career game, a goal and an assist vs. Wayne State (10/10/03)... First on team in game-winning goals (2), which came

vs. Wayne State (10/10/03) and Ohio State (1/23/04)... Shared team-lead in power play goals (3) with fellow frosh Kate Robinson... Compiled a four-game point scoring streak from Dec. 6, 2003 to Jan. 9, 2004, in which she scored six points (3-3)... Finished seventh in the WCHA in scoring among freshmen... One of four players to earn two assists in one game... Led team in multi-point games (4).

#### Prior to BSU:

Hart comes to Bemidji State after recording 99 points in 63 games for the Durham Lightning Int. AA team during her final two seasons... Along with fellow BSU teammate Jenn Sadler, Hart helped lead her team to a second place finish in the North Metro League in 2003 and was selected to Ontario's Under 18 team.

**Personal:** Kelly Nicole Hart... Born February 15, 1985... Daughter of Brian and Debbie Hart... Majoring in business administration.

#### Career Stats

Year	G	G-A	Pts	+/-	PIM	PP	SH	GW
2003-04	34	10-10	20	-22	7-14	3	0	2
Career	34	10-10	20	-22	7-14	3	0	2

#### Career Stats vs WCHA

Year	G	G-A	Pts	+/-	PIM	PP	SH	GW
2003-04	24	6-6	12	-15	5-10	1	0	1
Career	24	6-6	12	-15	5-10	1	0	1

#### Career Highs:

**Goals:** 2 vs. St. Cloud State (12/13/03); **Assists:** 1, nine times; **Points:** 2, four times; **SOG:** 4 vs. Minnesota (1/31/04); **PIM:** 2, seven times.



# 17 Nicky Kluck

F / 5-4 / Sr.  
 Delano, Minn.  
 Minnesota Thoroughbreds



**2003-04 (Jr.):** Played in 33 games, dishing out six assists, a career-high... Set single-game personal best in points and assists with two helpers vs. St. Cloud State (12/12/03)... One of four players to tally two assists in one game... Third on team in penalty minutes with 30.

**2002-03 (So.):** Played in 30 games... Sixth on the team in

penalties (10) and penalty minutes (20)... Both goals came at home vs Wisconsin (12/6/02) and St. Cloud State (1/25/03).

**2001-02 (Fr.):** Played in all 33 games... Three of four assists came on the road; at Wisconsin (12/9/01), at Ohio St. (1/4/02), and at St. Cloud State (2/16/02)... Second on team with 18 penalties; second with 36 penalty minutes.

**Prior to BSU:** Three-sport letterwinner at Delano High... Won letters in softball, cross country and soccer... Played hockey for the Minnesota Thoroughbreds... Scored 35 points (20 goals, 15 assists) in leading Thoroughbreds to a second-place finish at the 2001 Women's U.S. U-19 National Tournament in Philadelphia, Pa.

**Personal:** Nicolette Rochelle Kluck... Born Feb. 3, 1983... Daughter of Dale and Kim Kluck... Majoring in community health.

#### Career Stats

Year	G	G-A	Pts	+/-	PIM	PP	SH	GW
2001-02	33	1-4	5	-7	18-36	0	0	0
2002-03	31	2-2	4	-9	10-20	0	0	0
2003-04	33	0-6	6	-22	15-30	0	0	0
Career	97	3-12	15	-38	43-86	0	0	0

#### Career Stats vs WCHA

Year	G	G-A	Pts	+/-	PIM	PP	SH	GW
2001-02	24	1-3	4	-6	11-22	0	0	0
2002-03	23	2-2	4	-9	9-18	0	0	0
2003-04	23	0-4	4	-17	10-20	0	0	0
Career	70	3-9	12	-32	30-60	0	0	0

#### Career Highs:

**Goals:** 1, three times; **Assists:** 2 vs. St. Cloud State (12/12/03); **Points:** 2 vs. St. Cloud State (12/12/03); **SOG:** 3, six times; **PIM:** 4, 12 times.

# 3 Laura Lankton

D / 5-3 / Jr.  
 Houghton, Mich.  
 Univ. of New Hampshire

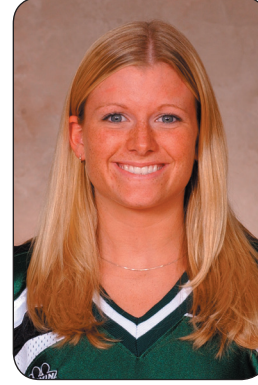

**2003-04 (So.):** One of three defenders to play in all 34 games... Set career-highs in points (1-4=5), goals (1) and assists (4)... Tallied three assists in her last 18 contests and recorded her first career goal against North Dakota (2/8/04)... Took second-fewest penalties among defensemen with eight.

#### Prior to BSU:

The defenseman from Houghton, Mich. played in 36 games as a freshman at New Hampshire... Lankton is a 2002 graduate of Shattuck-St. Mary's, where she lettered in ice hockey, cross country and track.

#### Personal:

Laura Todd Lankton... Born March 20, 1984... Daughter of Larry and Rachel Lankton... Majoring in psychology.

#### Career Stats

Year	G	G-A	Pts	+/-	PIM	PP	SH	GW
2002-03	36	0-0	0	-	0-0	0	0	0
2003-04	34	1-4	5	-26	8-27	0	0	0
Career	68	1-4	5	-26	8-27	0	0	0

#### Career Stats vs WCHA

Year	G	G-A	Pts	+/-	PIM	PP	SH	GW
2002-03	5	0-0	0	0	0-0	0	0	0
2003-04	24	0-4	4	-24	6-23	0	0	0
Career	29	0-4	4	-24	6-23	0	0	0

#### Career Highs:

**Goals:** 1 at North Dakota (2/8/04); **Assists:** 1, four times; **Points:** 1, five times; **SOG:** 3, three times; **PIM:** 15 at Minnesota State (2/20/04).



# BEMIDJI STATE Women's Hockey 2004-05

## RETURNING PLAYERS

### 33 Jill Luebke

G / 5-7 / Jr.  
Neenah, Wis.  
Wisconsin Wild U-19



#### 2003-04 (So.):

##### • Academic All-WCHA

Appeared in 18 games, starting 15 and compiling a 3-13-1 record... Made 398 saves, while securing a 4.45 goals against average and a .847 save percentage... Stopped a career-high 48 shots at Minnesota (12/5/03)... Tied a personal best for fewest goals allowed in a 3-1 win at Findlay (11/25/03).

#### 2002-03 (Fr.):

##### • WCHA All-Rookie team

Played 579 minutes in the net notching a record of 2-3-5... The Neenah, Wis., native was named WCHA Defensive Player of the Week Jan. 28th for her 34-save performance vs. St. Cloud State.

**Prior to BSU:** Helped lead the Wisconsin Wild to state and regional championships in 2001-02 en route to a third-place finish at the national tournament... She Luebke played in three games at the 2002 Women's U.S. U-19 National Tournament, allowing just two goals, making 68 saves for a 0.68 GAA and .919 save percentage.

**Personal:** Jill Luebke... Born June 10, 1983... Daughter of Gary and Bernadine Kuborn... Majoring in sports management.

#### Career Stats

Year	G-GS	Min	GAA	SPct	W	L	T
2002-03	16-10	579:04	3.63	.885	2	3	5
2003-04	18-15	970:11	4.45	.846	3	13	1
Career	34-25	1549:15	4.14	.862	5	16	6

#### Career Stats vs WCHA

Year	G-GS	Min	GAA	SPct	W	L	T
2002-03	12-9	519:04	3.70	.882	1	3	5
2003-04	11-10	553:43	5.09	.837	1	9	0
Career	17-13	830:03	4.04	.860	2	12	5

#### Career Highs:

**Saves:** 48 at Minnesota (12/5/03); **Goals Allowed:** 8 vs. Minnesota-Duluth (2/14/04); **Shots Faced:** 55 at Minnesota (12/5/03); **Minutes Played:** 65:00, five times.

### 19 Ashley Medori

D / 5-6 / Sr.  
Onoway, Alberta  
Spruce Grove Composite HS



#### • Team Captain

#### 2003-04 (Sr.):

##### • Academic All-WCHA

Competed in 29 games, tallying two assists... Her helpers came vs. St. Cloud State (12/12/03) and at North Dakota (1/18/04)... Committed fewest penalties among defensemen with three.

#### 2002-03 (So.):

##### • Academic All-WCHA

Played in 19 games for BSU... Finished season without being called for a penalty.

#### 2001-02 (Fr.):

Played in first 28 games for BSU... Returned for WCHA Final Five against Ohio State after missing four games with a broken clavicle suffered vs. Minnesota State (2/9/02). Second career assist at Findlay (1/6/02)... First point in 14 games... Goal, assist vs. Wayne State (10/20/01).

**Prior to BSU:** Helped lead hockey academy to league, provincial and Western Canadian Shield championships... Also won academy's Silver Stick award, given to team's most-outstanding student and leader.

**Personal:** Ashley Audrey Michelle Medori... Born Oct. 9, 1983... Daughter of Barry and Maureen Medori... Majoring in physical education.

#### Career Stats

Year	G	G-A	Pts	+/-	PIM	PP	SH	GW
2001-02	29	1-2	3	+7	8-16	0	0	0
2002-03	19	0-0	0	-5	0-0	0	0	0
2003-04	29	0-2	2	-12	3-6	0	0	0
Career	77	1-4	5	-10	11-22	0	0	0

#### Career Stats vs WCHA

Year	G	G-A	Pts	+/-	PIM	PP	SH	GW
2001-02	20	0-0	0	-1	4-8	0	0	0
2002-03	15	0-0	0	-5	0-0	0	0	0
2003-04	21	0-1	1	-10	1-2	0	0	0
Career	56	0-1	1	-16	5-10	0	0	0

#### Career Highs:

**Goals:** 1 vs. Wayne State (10/20/01); **Assists:** 1, four times; **Points:** 2 vs. Wayne State (10/20/01); **SOG:** 5 vs. Minnesota State (10/24/03); **PIM:** 4 at Minnesota (11/10/01).

### 23 Carly Napier

F / 5-2 / Jr.  
Toronto, Ontario  
Etobicoke Int. AA



#### 2003-04 (So.):

Tied for third on team in scoring with 10 points (5-5)... Competed in all 34 games and finished second on squad in power-play goals (2)... Doubled her point total of a year ago (3-2) by tallying five goals and five assists, including a goal on Feb. 21. The Toronto, Ontario, native also recorded two helpers on Jan. 23, 2004 against Ohio State, marking

a career high in assists and tying a personal best in points... One of four players to tally two assists in one game... Tied for fourth on team in penalty minutes (28).

#### 2002-03 (Fr.):

Played 32 games for BSU... Scored first two career goals vs. North Dakota (10/20/02) and Minnesota State (10/25/02)... Also received two assists vs. St. Cloud State (1/24-25/03)... Tied for second among freshmen in points (5).

**Prior to BSU:** Napier played for Etobicoke Int. AA team as well as the Richview Collegiate Institute team two years ago.

**Personal:** Carly Jan Napier... Born December 15, 1983... Daughter of Mark and Jan Napier... Majoring in business... Mark Napier played for 11 seasons in the NHL with the Montréal Canadiens (1978-83), Minnesota North Stars (1983-85), Edmonton Oilers (1985-87), and Buffalo Sabres (1987-89)... Mark suited up for 767 games in his career, scoring 235+306=541 points, and won Stanley Cups with Montréal (1979) and Edmonton (1985).

#### Career Stats

Year	G	G-A	Pts	+/-	PIM	PP	SH	GW
2002-03	32	3-2	5	-17	3-6	0	0	0
2003-04	34	5-5	10	-26	14-28	2	0	0
Career	66	8-7	15	-43	17-34	2	0	0

#### Career Stats vs WCHA

Year	G	G-A	Pts	+/-	PIM	PP	SH	GW
2002-03	24	1-2	3	-15	2-4	0	0	0
2003-04	24	2-3	5	-23	11-22	1	0	0
Career	48	3-5	8	-38	13-26	1	0	0

#### Career Highs:

**Goals:** 1, eight times; **Assists:** 2 vs. Ohio State (1/24/04); **Points:** 2, twice; **SOG:** 5 vs. St. Cloud State (12/12/03); **PIM:** 4, twice.

# BEMIDJI STATE

## Women's Hockey 2004-05

### RETURNING PLAYERS

# 11 Cassi Petsch

F / 5-4 / Jr.  
New Prague, Minn.  
Minnesota Thoroughbreds



#### 2003-04 (So.): • Academic All-WCHA

Played in 32 games, scoring two goals and two assists good for four points... Her goal on Feb. 21, 2004, vs. Minnesota State was the first lamplighter she had scored since Nov. 25, 2003, against Findlay... Also earned an assist on Feb. 20, 2004 vs. Minnesota State marking the second time in her BSU

career that she has earned points in consecutive contests. The forward from New Prague, Minn., last scored points in back-to-back games on Nov. 24-25, 2002.

#### 2002-03 (Fr.):

Petsch was selected as the Most-Improved Player for the 2002-03 season... After walking on the team early in the year, the freshman worked her way up to the first line scoring two goals against St. Cloud State (1/24-25/03)... Her goals helped BSU to a 3-1, 6-1 sweep of the Huskies.

**Prior to BSU:** Before coming to Bemidji State, Petsch skated with the Minnesota Thoroughbreds, a U-19 team... In her 102-game career with the team she recorded 30 goals and 27 assists... Her 57 points with the Thoroughbreds ranks her 18th all-time.

**Personal:** Cassi Petsch... Born April 24, 1984... Daughter of Ed Petsch and Tracy Reese... Majoring in computer science.

#### Career Stats

Year	G	G-A	Pts	+/-	PIM	PP	SH	GW
2002-03	27	2-0	2	-9	3-6	0	0	1
2003-04	32	2-2	4	-8	3-6	0	0	0
Career	59	4-2	6	-17	6-12	0	0	1

#### Career Stats vs WCHA

Year	G	G-A	Pts	+/-	PIM	PP	SH	GW
2002-03	21	2-0	2	-9	3-6	0	0	1
2003-04	23	1-2	3	-6	2-4	0	0	0
Career	44	3-2	5	-15	5-10	0	0	1

#### Career Highs:

**Goals:** 1, 4 times; **Assists:** 1, twice; **Points:** 1, six times; **SOG:** 3, six times; **PIM:** 2, six times.

# 25 Kate Robinson

F / 5-7 / So.  
Shanty Bay, Ontario  
Aurora Panthers Int. AA



#### 2003-04 (Fr.):

One of five freshmen to play in all 34 games... Scored 6-5=11, including 5-3=8 in 24 WCHA games... Lit the lamp for the first time in her collegiate career vs. Wisconsin (11/7/03)... Ranked second on the team in points, second in goals and tied for third in points... Named *WCHA Offensive Player of the Week* for Dec. 15, after she notched four

points in a two-game sweep of St. Cloud State (12/12-13/03), including two goals, one of which was a game-winning goal and two assists... Tied for team lead with Kelly Hart in power-play goals (3)... Tied for second on squad with one game-winning marker... Compiled the longest goal-scoring streak of the season, scoring four lamplighters from Dec. 12, 2003 to Jan. 10, 2004... Recorded the longest point-scoring streak of the 2003-04 campaign, earning 4-2=6 in four games... Proved to be most disciplined forward, taking zero penalties all season.

#### Prior to BSU:

Robinson, a forward from Shanty Bay, Ontario, was captain for the Eastview Secondary girl's hockey and soccer teams... She compiled 56 points in her final season with the Aurora Panthers Int. AA team and helped lead them to a second place league finish.

**Personal:** Kate Patricia Robinson... Born September 2, 1984... Daughter of Jim and Karen Robinson... Majoring in physical education.

#### Career Stats

Year	G	G-A	Pts	+/-	PIM	PP	SH	GW
2003-04	34	6-5	11	-14	0-0	3	0	1
Career	34	6-5	11	-14	0-0	3	0	1

#### Career Stats vs WCHA

Year	G	G-A	Pts	+/-	PIM	PP	SH	GW
2003-04	24	5-3	8	-15	0-0	3	0	1
Career	24	5-3	8	-15	0-0	3	0	1

#### Career Highs:

**Goals:** 1, six times; **Assists:** 2, vs. St. Cloud State (12/12/03); **Points:** 3, vs. St. Cloud State (12/12/03); **SOG:** 6 vs. North Dakota (2/6/04); **PIM:** 0.

# 9 Jenn Sadler

F / 5-4 / So.  
Pickering, Ontario  
Durham Lightning Int. AA



**2003-04 (Fr.):** Tied for ninth on the team in scoring 3-2=5... One of five freshman to play in all 34 games... Picked up her first collegiate point, an assist at Findlay (11/25/03)... Selected *WCHA Rookie of the Week* for Dec. 15, as a result of her three-goals and one assist vs. St. Cloud State (12/12/03)... Her four-point performance was the first game in which she had scored a goal

all season and was the only four-point effort turned in by a BSU player in 2003-04... Her hat trick was also the only three-goal performance of the year at BSU... Tied for second on team in game-winning goals (1).

#### Prior to BSU:

The forward from Pickering, Ontario, was an assistant captain for St. Mary's High during the last two seasons... She led her team to the Provincial Championship in 2003, after finishing with the runner-up trophy in 2001 and 2002... Along with fellow BSU teammate Kelly Hart, Sadler helped lead the Durham Int. AA team to a second place finish in the North Metro League in 2003 and was selected to Ontario's Under 18 team.

**Personal:** Jenn Sadler... Born March 22, 1985... Daughter of Patrick and Colleen Sadler... Majoring in physical education.

#### Career Stats

Year	G	G-A	Pts	+/-	PIM	PP	SH	GW
2003-04	34	3-2	5	-12	5-10	0	0	1
Career	34	3-2	5	-12	5-10	0	0	1

#### Career Stats vs WCHA

Year	G	G-A	Pts	+/-	PIM	PP	SH	GW
2003-04	24	5-3	8	-11	0-0	3	0	1
Career	24	5-3	8	-11	0-0	3	0	1

#### Career Highs:

**Goals:** 3 vs. St. Cloud State (12/12/03); **Assists:** 1, twice; **Points:** 4 vs. St. Cloud State (12/12/03); **SOG:** 3 vs. St. Cloud State (12/12/03); **PIM:** 10, five times.



# BEMIDJI STATE

## Women's Hockey 2004-05

### RETURNING PLAYERS

## 27 Melissa Schaeffer

F / 5-6 / Jr.  
Milwaukee, Wis.  
Wisconsin Wild U-19



#### 2003-04 (So.):

After being held scoreless in her freshman year, Schaeffer tabbed two goals and three assists in the 2003-04 campaign... The forward from Milwaukee, Wis., netted her first career goal vs. Wayne State (10/10/03)... Earned her first collegiate assist at Findlay (11/26/03)... Recorded third point in eight games with an assist in the Beavers 2-2 overtime tie against Minnesota State on Feb. 20, 2004.

#### 2002-03 (Fr.):

Played in 22 games in her freshman year... Took two shots against Findlay (2/15/02)...

**Prior to BSU:** Before coming to play for the Beavers, Schaeffer skated with the Wisconsin Wild... Her biggest sports thrill was going to the 2002 U.S. Women's U-19 National Tournament in Alaska, where she and teammate Jill Luebke beat Assabet Midget Red 1-0 in triple overtime... The team ended the tournament 2-2-1 for a fourth place finish.

**Personal:** Melissa Ann Schaeffer... Born April 28, 1984... Daughter of Steven Wiederholf and Patricia Schaeffer... Majoring in physical education.

#### Career Stats

Year	G	G-A	Pts	+/-	PIM	PP	SH	GW
2002-03	21	0-0	0	-11	6-12	0	0	0
2003-04	29	2-3	5	-6	3-6	0	0	0
Career	50	2-3	5	-17	9-18	0	0	0

#### Career Stats vs WCHA

Year	G	G-A	Pts	+/-	PIM	PP	SH	GW
2002-03	16	0-0	0	-12	6-12	0	0	0
2003-04	19	1-1	2	-7	2-4	0	0	0
Career	35	1-1	2	-19	8-16	0	0	0

#### Career Highs:

**Goals:** 1, twice; **Assists:** 1, three times; **Points:** 1, five times; **SOG:** 3, at North Dakota (2/8/04); **PIM:** 4 at Minnesota-Duluth (2/14/02).

## 12 Jenny Schnickel

D / 5-9 / Sr.  
Coon Rapids, Minn.  
Coon Rapids HS



#### • Alternate Captain

**2003-04 (Jr.):** An assistant captain, Schnickel surpassed her point total of a year ago (1-4-5 by scoring nine points (4-5=9)... Led all blue-liners in scoring and was one of three defenders to play in all 34 games... Has played in all 100 games of her BSU career... Improved her career point total to 18 (6-12) with an assist in BSU's

5-3 loss to North Dakota on Feb. 8, 2004... with two games remaining... Collected six points (2-4) in her last 17 games.

#### 2002-03 (So.):

#### • Academic All-WCHA

Has played in every game of BSU career (66)... Scored two goals against St. Cloud State (1/24-25/03). Her goals helped lead BSU to a 3-1, 6-1 sweep of the Huskies ... Schnickel will serve as an assistant captain for the 2003-04 season.

**2001-02 (Fr.):** Played all 33 games for BSU... Schnickel scored four points on the season ; assist at Findlay (1/6/02) marked first point since an assist vs St. Cloud State (10/26/01)... Scored in back-to-back games vs Wayne State (goal, 10/20/01) and St.

Cloud State (assist, 10/26/01)... Assist at Wayne State (1/18/02)... First goal vs Wayne State (10/20/01).

**Prior to BSU:** Four-year hockey letterwinner at Coon Rapids High... Played for numerous summer AAA and Select teams and participated in the USA Regional Olympic Training Program.

**Personal:** Jennifer Rosella Schnickel... Born June 15, 1983... Daughter of Robert and Donna Schnickel... Majoring in criminal justice... Grandfather James Schnickel played football for the University of Minnesota.

#### Career Stats

Year	G	G-A	Pts	+/-	PIM	PP	SH	GW
2001-02	33	1-3	4	-9	8-16	0	0	0
2002-03	33	1-4	5	-23	14-31	0	0	0
2003-04	34	4-5	9	-19	9-18	1	0	0
Career	100	6-12	18	-51	31-65	1	0	0

#### Career Stats vs WCHA

Year	G	G-A	Pts	+/-	PIM	PP	SH	GW
2001-02	24	0-1	1	-8	7-14	0	0	0
2002-03	24	1-3	4	-23	10-23	0	0	0
2003-04	24	3-2	5	-17	5-10	0	0	0
Career	72	4-6	10	-48	22-47	0	0	0

#### Career Highs:

**Goals:** 1, six times; **Assists:** 2 at Findlay (11/25/03); **Points:** 2 at Findlay (11/25/03); **SOG:** 6 vs. Minnesota State (10/24/03); **PIM:** 7vs. Minnesota-Duluth (2/21/03).



# BEMIDJISTATE Women's Hockey 2004-05

## RETURNING PLAYERS

### 13 Helena Tageson

F / 5-6 / So.  
Malmö, Sweden  
Team Sweden



**2003-04 (Fr.):** Played in 31 games, tallying four goals and six assists... Missed three contests to play for Team Sweden in a competition against Team Finland... Tied for third on team in scoring with 10 points... Tied for fourth on squad in assists and tied for second in assists... Collected three points in her first three collegiate games, including a goal and an assist vs. Wayne State

(10/10/03)... Added her second assist of the season one day later vs. Wayne State (10/11/03)... Recorded her second multi-point performance of the year vs. St. Cloud State (12/13/03) by notching one goal and one helper... Second on team in penalty minutes (46).

#### Prior to BSU:

Tageson is the first Swedish-born player to play for the BSU women's hockey team... Played for the Swedish National Team during the 2002-2003 season where she competed at the Four Nations Cup.

**Personal:** Helena Tageson... Born April 8, 1983... Daughter of Rolf Tageson and Annika Kluge... Majoring in sports management.

#### Career Stats

Year	G	G-A	Pts	+/-	PIM	PP	SH	GW
2003-04	31	4-6	10	-19	23-46	1	1	0
Career	31	4-6	10	-19	23-46	1	1	0

#### Career Stats vs WCHA

Year	G	G-A	Pts	+/-	PIM	PP	SH	GW
2003-04	22	2-2	4	-15	16-32	0	0	0
Career	22	2-2	4	-15	16-32	0	0	0

#### Career Highs:

**Goals:** 1, four times; **Assists:** 1, six times; **Points:** 2, twice; **SOG:** 7 at North Dakota (2/8/04); **PIM:** 6 at Minnesota State (2/20/04).



### 18 Nina Ziegenhals

D/F / 5-6 / So.  
Sankt Augustin, Germany  
Team Germany



**2003-04 (Fr.):** One of five freshman to play in all 34 games... Chipped in four assists, placing her third among BSU rookies in scoring... Talled first career point, an assist vs. Wayne State (10/11/03)... Assist vs. St. Cloud State snapped a nine-game scoring drought... Sixth on team in penalty minutes (26)... Competed for Team Germany in the 2003 and 2004 Women's

World Championships.

**Prior to BSU:** Ziegenhals was a member of Team Germany from 1999-2003, collecting experience in over 70 international games including the 2000 and 2001 Women's World Championships... Also played in the 2002 Olympics in Salt Lake City, Utah.

**Personal:** Nina Ziegenhals... Born May 23, 1982... Daughter of Harald and Doris Ziegenhals... Majoring in business administration. Oldest player on the team at 22.

#### Career Stats

Year	G	G-A	Pts	+/-	PIM	PP	SH	GW
2003-04	34	0-4	4	-31	13-26	0	0	0
Career	34	0-4	4	-31	13-26	0	0	0

#### Career Stats vs WCHA

Year	G	G-A	Pts	+/-	PIM	PP	SH	GW
2003-04	24	0-3	3	-23	6-12	0	0	0
Career	24	0-3	3	-23	6-12	0	0	0

#### Career Highs:

**Goals:** 0; **Assists:** 1, four times; **Points:** 1, four times; **SOG:** 5 at Ohio State (11/22/03); **PIM:** 6 vs. Wisconsin (11/7/03).

### 2 Sarah Zuelke

D / 5-6 / Jr.  
Chaska, Minn.  
Chaska HS



**2003-04 (So.):** Played in 30 games, scoring one goal and two assists... Fourth among defensemen in scoring... Tied for fifth in penalty minutes (28)... Netted first goal of 2003-04 at Findlay (11/26/03)... Two assists came vs. Mercyhurst (11/1/03) and at Ohio State (11/21/03).

#### 2002-03 (Fr.):

Played in 32 games for BSU, scoring 2-4=6

points... Scored first career goal at Minnesota State (10/25/02)... Her six point total led all BSU freshmen in scoring... Also compiled a -2 plus/minus ratio, good for the top spot among returning defensemen.

**Prior to BSU:** Zuelke was an All-Conference player for Chaska High School in her senior year and earned honorable mention all-league her previous two years... A three-time member of the Minnesota Selects, Zuelke earned Team Minnesota and third-line honors on the Minneapolis All-Metro team as a senior... She led the team to the Minnesota State tournament with strong defensive play in 2001-02.

**Personal:** Sarah Anne Zuelke... Born July 8, 1983... Daughter of Daryl and Angie Zuelke... Majoring in art.

#### Career Stats

Year	G	G-A	Pts	+/-	PIM	PP	SH	GW
2002-03	32	2-4	6	-2	11-22	1	0	0
2003-04	30	1-2	3	-25	14-28	1	0	0
Career	62	3-6	9	-27	25-50	2	0	0

#### Career Stats vs WCHA

Year	G	G-A	Pts	+/-	PIM	PP	SH	GW
2002-03	23	2-2	4	-5	6-12	1	0	0
2003-04	21	0-1	1	-17	10-20	0	0	0
Career	44	2-3	5	-22	16-32	1	0	0

#### Career Highs:

**Goals:** 1, three times; **Assists:** 1, six times; **Points:** 1, nine times; **SOG:** 5 vs. Minnesota State (10/24/03); **PIM:** 4 at Mercyhurst (10/4/02).

# BEMIDJI STATE

## Women's Hockey 2004-05

### NEWCOMERS

# 39 Haley Balcom

D / 5-4 / Fr.  
Elk River, Minn.  
Elk River HS



**Quickly:** Haley is a very smart, heads-up player with both offensive and defensive skills that doesn't make a lot of mistakes.

**Prior to BSU:** Balcom helped the Elk River Area Elks win the 2004 Class AA state championship title... She tallied 11 goals and 21 assists for 32 points and earned all-state honors during her senior season... A teammate

of fellow BSU players Jessica Pullar and Millisa Smith, Balcom gained all-state honorable mention honors from the Star Tribune and Pioneer Press for the 2003-04 season... She finished her high school career fifth all-time in scoring with 35 goals and 67 assists for 102 points.

**Personal:** Haley Jean Balcom... Born Sept. 22, 1985... Daughter of Gary and Diana... Undecided on major.

# 30 Emily Brookshaw

G / 5-9 / Fr.  
Webster, Wis.  
Hill-Murray HS



**Quickly:** Emily has the ability to pick up her level of play in big games and will have been tested often in the WCHA.

**Prior to BSU:** Brookshaw comes to BSU after being named Minnesota's Let's Play Hockey's 2004 Senior Goalie of the Year during her senior season at Hill-Murray High School... Brookshaw is the first student-athlete

to join the Bemidji State program after receiving Minnesota's top goaltender award. An all-conference and all-state recipient, Brookshaw recorded a 1.47 goals against average and a .928 save percentage in 15 games in the 2003-04 campaign... She also played for Team Wisconsin in the Chicago Showcase... Attended the USA Hockey Development Program in Lake Placid, N.Y., in the summer of 2004, where she was a teammate of fellow BSU freshman Tara Hiscock.

**Personal:** Emily Elizabeth Brookshaw... Born May 14, 1986... Daughter of Chuck and Judy Brookshaw... Undecided on major.

# 24 Aimee Collins

F / 5-4 / Jr.  
Pilot Mound, Manitoba  
Mercyhurst Coll.



**Quickly:** Aimee is a very fast skater with two years of experience at the Division I level to draw upon.

**Prior to BSU:** Collins spent the past two seasons playing for the Mercyhurst Lakers of College Hockey America... She appeared in 35 games in the 2003-04 season, generating two goals and three assists for five points... In her two year career

at Mercyhurst, Collins played in 68 games while scoring five goals and eight assists for 13 points... She lettered in hockey, fastball, volleyball and badminton during her high school career.

**Personal:** Aimee Collins... Born Sept. 29, 1984... Daughter of Tammas and Lisa Collins... Undecided on major.

# 4 Tara Hiscock

F / 5-9 / Fr.  
Bemidji, Minn.  
Bemidji HS



**Quickly:** Tara is going to be an immediate impact player because of her overall skills and her speed and strength should allow her to be a great college hockey player.

**Prior to BSU:** Hiscock was a varsity hockey player at Bemidji High School since ninth grade, helping the Lumberjacks to two conference championships... A three-time

all-conference and two-time all-state selection, Hiscock netted 28 goals and 13 assists for 41 points in her senior season... A member of the Minnesota Selects team, Hiscock attended the USA Hockey Development Program in Lake Placid, N.Y., in the summer of 2004, where she was a teammate of fellow BSU freshman Emily Brookshaw.

**Personal:** Tara Ann Hiscock... Born Aug. 19, 1986... Daughter of David and Heidi Hiscock... Undecided on major.

# 10 Jamie LeDuc

F / 5-6 / Fr.  
International Falls, Minn.  
International Falls HS



**Quickly:** Jaime is a very athletic player who has a strong desire to play at the Division I level.

**Prior to BSU:** LeDuc was a four-year hockey letterwinner at International Falls High School and was a three-time captain for the Broncos... She ended her career as the all-time leading scorer at I-Falls High and was named Hardest

Worker by her teammates in 2001... LeDuc was also a member of the 2002 4x400 meter relay team that claimed the state title in Minnesota's track and field championships.

**Personal:** Jaime Fay LeDuc... Born Nov. 17, 1985... Daughter of Chad and Brenda LeDuc... Majoring in biology.

# 5 Tamara Price

F / 5-4 / Fr.  
Cloquet, Minn.  
Cloquet-Esko-Carlton HS

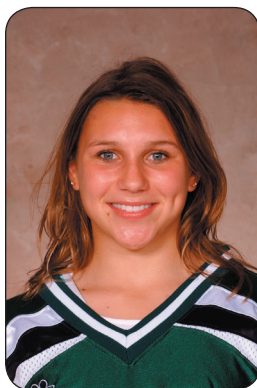

**Quickly:** Tamara is an overall, aggressive and hard-working forward that is always on the puck and not afraid to work in the corners or around the net in traffic.

**Prior to BSU:** Price notched 24 goals and 16 assists for 40 points during her senior season... She helped lead the Cloquet-Esko-Carlton Lumberjacks to consecutive Class

A state tournaments, as her squad finished second in 2004 and fifth in 2003... An all-area selection in her junior and senior year, Price participated in the Minnesota Elite and Minnesota Selects programs in 2001... Price also helped her soccer team to state tournament appearances in 2001, 2002 and 2003.

**Personal:** Tamara Bernice Price... Born Jan. 7, 1986... Daughter of Kent and Vickie Price... Majoring in sociology.

# BEMIDJI STATE

## Women's Hockey 2004-05

### RETURNING PLAYERS

## 21 Jessica Pullar

F / 5-4 / Fr.  
Elk River, Minn.  
Elk River HS

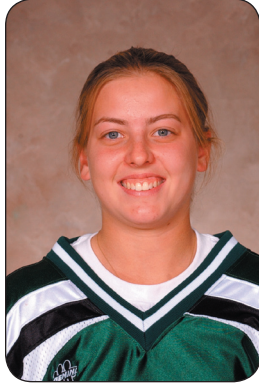

**Quickly:** Jessica is a natural goal scorer and she is a very smart player that has the skill to generate a lot of scoring opportunities

**Prior to BSU:** Pullar was the leading scorer for the 2004 Class AA state champion Elk River Elks... She chipped in 57 goals and 34 assists for 91 points in her senior season, including three goals and five assists in the

state tournament... A four-time all-conference selection and a three-time all-metro and all-state recipient, Pullar is also a teammate of fellow BSU players Haley Balcom and Millissa Smith.

**Personal:** Jessica Irene Pullar... Born Feb. 23, 1986... Daughter of Steven and Tammy Pullar... Undecided on major.

## 1 Millisa Smith

G / 5-5 / Fr.  
Elk River, Minn.  
Elk River HS



**Quickly:** Millisa is a very active goaltender and she reacts well to where the puck is at all times.

**Prior to BSU:** A four-year letterwinner at Elk River Area High School, Smith served as captain in her senior season... An all-state honorable mention selection in the 2001-02 and 2002-03 seasons, Smith earned all-conference honors

during the 2003-04 season... A teammate of fellow Bemidji State freshmen Haley Balcom and Jessica Pullar, Smith secured a 1.22 goals against average, a .921 save percentage and seven shutouts in her senior year... She was the starting goaltender on the Elks 2004 Class AA state championship team.

**Personal:** Millissa Smith... Born January 2, 1986... Daughter of Bruce and Diane Smith... Majoring in economics and political science.

## 6 Andrea Staton

D / 5-4 / Fr.  
Anoka, Minn.  
Anoka HS

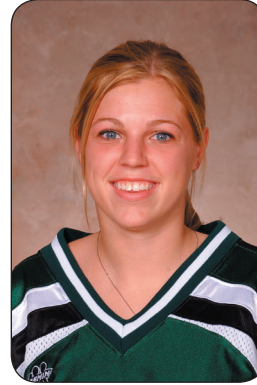

**Quickly:** Andrea is a defensive-minded defenseman that also has the ability to step up into the offensive zone and can generate a lot of shots from the blue-line.

**Prior to BSU:** Staton participated in four consecutive Class AA state tournaments for Anoka High School... A six-year letterwinner, Staton was an all-conference selection

in her junior and senior year... She was a member of an all-section academic team in 2003 and 2004. Staton also received a letter in softball and two letters in weight training.

**Personal:** Andrea Marie Staton... Born Oct. 29, 1985... Daughter of Jeff and Kelly Staton... Majoring in business.

## 14 Missy Schleicher

F/D / 5-6 / Fr.  
Waupun, Wis.  
Waupun HS

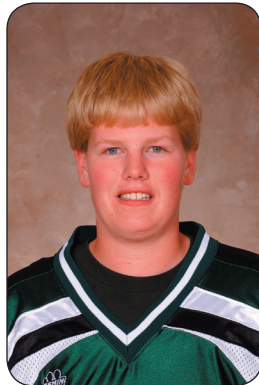

**Quickly:** Missy is a hard-working player that can play both forward and defenseman.

**Prior to BSU:** Schleicher was a three-year letterwinner at Waupun High, scoring 96 points in her career... Voted team MVP by her teammates, Schleicher helped lead her team to a state championship in her senior season... Two-

year letterwinner in tennis and three-year letterwinner in softball... Earned all-conference honors in 2002 and 2003 as a catcher.

**Personal:** Missy Schleicher... Born Aug. 27, 1986... Daughter of Ronald and Nancy Schleicher... Majoring in aquatic biology.

# BEMIDJI STATE

## Women's Hockey 2004-05

### ROSTER BREAKDOWN

Goaltender		
33	Jill Luebke	Jr.
30	Emily Brookshaw	Fr.
1	Millisa Smith	Fr.

Left Wing		
17	Nicky Kluck	Sr.
11	Cassi Petsch	Jr.
27	Melissa Schaeffer	Jr.
21	Jessica Pullar	Fr.
5	Tamara Price	Fr.

Right Wing		
23	Carly Napier	Jr.
7	Kelly Hart	So.
9	Jenn Sadler	So.
10	Jaime LeDuc	Fr.
14	Missy Schleicher	Fr.

Center		
24	Aimee Collins	Jr.
20	Nikki Eckebrecht	So.
13	Helena Tageson	So.
4	Tara Hiscock	Fr.
10	Jaime LeDuc	Fr.

Left Defense		
19	Ashley Medori (C)	Sr.
22	Mandy Bambrough (A)	Jr.
8	Emily Curcuruto	Jr.
39	Haley Balcom	Fr.
18	Nina Ziegenhals	So.

Right Defense		
12	Jenny Schnickel (A)	Sr.
3	Laura Lankton	Jr.
2	Sarah Zuelke	Jr.
6	Andrea Staton	Fr.

\* Players listed by class not necessarily by lineup order

#### Letterwinners Lost (2)

30	Anik Côté	G	5-4	Sr.
21	Guylaine Haché	F	5-5	Sr.

#### Newcomers (10)

39	Haley Balcom	D	5-4	Fr.
30	Emily Brookshaw	G	5-9	Fr.
24	Aimee Collins	F	5-4	Jr.
4	Tara Hiscock	F	5-9	Fr.
10	Jaime LeDuc	F	5-6	Fr.
5	Tamara Price	F	5-3	Fr.
21	Jessica Pullar	F	5-4	Fr.
1	Millisa Smith	G	5-5	Fr.
6	Andrea Staton	D	5-4	Fr.
14	Missy Schleicher	D/F	5-6	Fr.

#### Players by Class

Frosh	Soph	Junior	Senior
Balcom	Hart	Bambrough	Kluck
Brookshaw	Eckebrecht	Collins	Medori
Hiscock	Robinson	Curcuruto	Schnickel
LeDuc	Sadler	Lankton	
Price	Tageson	Luebke	
Pullar	Ziegenhals	Napier	
Smith		Petsch	
Staton		Schaeffer	
Schleicher		Zuelke	

# BEMIDJI STATE

## Women's Hockey 2004-05

### 2004-05 OPPONENTS

#### Mercyhurst Lakers

away: Oct. 9-10, 2004 // 2:05 p.m.



**Head Coach**  
Michael Sisti  
Canisius '90



**Forward**  
Teresa Marchese



**Goaltender**  
Desirae Clark  
Sr. / 5-6

#### QUICK FACTS

Location: ..... Erie, Pa.  
Founded (Enrollment): .....1926 (3,400)  
Conference: ..... CHA  
Affiliation: ..... NCAA Division I  
Nickname: ..... Lakers  
School Colors: ..... Green, Blue and White  
Home Ice / size (capacity):

Mercyhurst Ice Center.....200 x 85 (1,500)  
President:..... Dr. William P. Garvey  
Athletic Director: ..... Pete Russo  
Hockey Trainer: ..... Kyle Jackson  
Phone: ..... (814) 824-3354  
Athletic Phone: ..... (814) 824-2558  
Athletic Fax: ..... N/A

#### SPORTS INFORMATION

Hockey SID: ..... John Leisering  
SID Phone: .....(814) 824-2525  
SID e-mail: jleisering@mercyhurst.edu  
SID Fax: ..... (814) 824-2591  
Hockey Press Row: ..... (814) 824-2167  
Web site: ..... www.mercyhurst.edu  
Mailing Address:  
Sports Information  
501 East 38th Street  
Erie, PA 16546

#### PROGRAM HISTORY

First year of hockey: ..... 1999-00  
Overall record: .....112-44-9  
Years in postseason play: .....2  
CHA Championships: .....2  
NCAA Championships: .....none

#### THE LAKERS

2003-04 overall record: .....26-6-4  
2003-04 CHA record:..... 11-1-0 (1st)  
2003-04 final national ranking:..... 7  
Lettermen returning:.....17  
Lettermen lost: .....5  
Newcomers: .....5

#### COACHING STAFF

Head Coach.....Michael Sisti  
Alma Mater: ..... Canisius '90  
Career Record:..... 112-44-9 (6th)  
Record at MC:..... 112-44-9 (6th)  
Career vs BSU:..... 5-0-1  
Hockey Phone: .....(814) 824-2142-0101  
Best time to reach: ..... mornings  
Assistant Coaches:  
Maria Lewis  
Aaron Kemp

#### SERIES NOTES

Series standing: ..... MC leads 5-0-1  
Current streak:..... MC won last five



#### Wayne State Warriors

away: Dec. 3-4, 2004 // 7:05-2:05 p.m.



**Head Coach**  
Jim Fetter  
Lethbridge '95



**Forward**  
Kelly Zamora  
Sr. / 6-0



**Defenseman**  
Peyton Patterson  
Sr. / 5-10

#### QUICK FACTS

Location: ..... Detroit, Mich.  
Founded (Enrollment): ..... 1868 (33,091)  
Conference: ..... CHA  
Affiliation: ..... NCAA Division I  
Nickname: ..... Warriors  
School Colors: ..... Green and Gold  
Home Ice (capacity):

City Sports Arena ..... 200 x 85 (500)  
President:.....Dr. Irvin D. Reid  
Athletic Director: ..... Rob Fournier  
Hockey Trainer: ..... Carleta Poydras  
Phone: ..... (313) 577-5833  
Athletic Phone: ..... (313) 577-4280  
Athletic Fax: ..... N/A

#### SPORTS INFORMATION

Hockey SID: ..... Jeff Weiss  
SID Phone: .....(313) 577-7542  
SID e-mail: .....jeff.weiss@wayne.edu  
SID Fax: ..... (313) 577-5997  
Hockey Press Row: ..... N/A  
Web site: ..... www.wsuathletics.com  
Mailing Address:  
Sports Information  
501 John C. Lodge  
101 Mattaei Building  
Detroit, MI 48202

#### PROGRAM HISTORY

First year of hockey: ..... 1999-00  
Overall record: ..... 36-101-9  
Years in postseason play: .....2  
CHA Championships: .....none  
NCAA Championships: .....none

#### THE WARRIORS

2003-04 overall record: ..... 15-15-4  
2003-04 CHA record:..... 3-8-1 (4th)  
2003-04 final national ranking:.....none  
Lettermen returning:..... 12  
Lettermen lost: .....9  
Newcomers: .....7

#### COACHING STAFF

Head Coach.....Jim Fetter  
Alma Mater:..... Lethbridge '95  
Career Record:..... 15-15-4 (2nd)  
Record at WSU:..... 15-15-4 (2nd)  
Career vs BSU:..... 0-1-1  
Hockey Phone: ..... (313) 577-9175  
Best time to reach: .....contact SID  
Assistant Coaches:  
Mare MacDougal  
Grant Kimball

#### SERIES NOTES

Series standing: ..... BSU leads 11-2-1  
Current streak:..... Tied one



#### Cornell Big Red

home: Jan. 1-2, 2005 // 7:05-2:05 p.m.



**Head Coach**  
Melody Davidson  
Alberta '86



**Forward**  
Jen Munhofen  
Jr. / 5-5



**Defenseman**  
Jamie Ramenofsky  
Sr. / 5-5

#### QUICK FACTS

Location: ..... Ithaca, N.Y.  
Founded (Enrollment): ..... 1865 (13,700)  
Conference: ..... ECAC  
Affiliation: ..... NCAA Division I  
Nickname: ..... Big Red  
School Colors: ..... Carnelian Red and White  
Home Ice (capacity):

James Lynah Rink..... 200 x 85 (3,836)  
President:..... Jeffrey S. Lehman  
Athletic Director: ..... J. Andrew Noel Jr.  
Hockey Trainer: ..... Linda Hoisington  
Phone: ..... (607) 255-4237  
Athletic Phone: ..... (607) 255-8832  
Athletic Fax: ..... N/A

#### ATHLETIC COMMUNICATIONS

Hockey SID: ..... Tyler Denison  
SID Phone: .....(607) 255-3753  
SID e-mail: .....etl8@cornell.edu  
SID Fax: ..... (607) 255-9791  
Hockey Press Row: .....(607) 255-3533  
Web site: ..... www.CornellBigRed.com  
Mailing Address:  
Athletic Communications  
Teagle Hall, Campus Road  
Cornell University  
Ithaca, N.Y. 14853

#### PROGRAM HISTORY

First year of hockey: ..... 1972-73  
Overall record: .....332-341-31  
Years in postseason play: .....seven  
ECAC Championships: .....none  
NCAA Championships: .....none

#### THE BIG RED

2003-04 overall record: .....7-21-2  
2003-04 WCHA record: ..... 3-15-0 (8th)  
2003-04 final national ranking:.....none  
Lettermen returning:..... 15  
Lettermen lost: .....4  
Newcomers: .....8

#### COACHING STAFF

Head Coach..... Melody Davidson  
Alma Mater: ..... Alberta '86  
Career Record:..... 26-90-8 (5th)  
Record at CU: ..... 11-42-4 (3rd)  
Career vs BSU:..... 0-0-0  
Hockey Phone: .....(607) 255-3753  
Best time to reach: .....contact SID  
Assistant Coaches:  
Diane Dillon  
Jamie Ramenofsky

#### SERIES NOTES

Series standing ..... first meeting  
Current streak ..... first meeting



# BEMIDJI STATE

## Women's Hockey 2004-05

### 2004-05 WCHA OPPONENTS

#### Wisconsin Badgers

away: Oct. 16-17, 2004 // 2:05 p.m.  
home: Feb. 18-19, 2005 // 2:05 p.m.



**Head Coach**  
Mark Johnson  
Wisconsin '94

#### QUICK FACTS

Location: ..... Madison, Wis.  
Founded (Enrollment): ..... 1848 (41,595)  
Conference: ..... WCHA  
Affiliation: ..... NCAA Division I  
Nickname: ..... Badgers  
School Colors: ..... Cardinal and White  
Home Ice / size (capacity):  
Kohl Center ..... 200 x 100 (15,237)  
Chancellor: ..... John Wiley  
Athletic Director: ..... Barry Alvarez  
Hockey Trainer: ..... Laura King  
Phone: ..... (608) 265-8091  
Athletic Phone: ..... (608) 262-1866  
Athletic Fax: ..... (608) 265-3036

#### ATHLETIC COMMUNICATIONS

Hockey SID: ..... Jennifer Werner  
SID Phone: ..... (608) 262-2255  
SID e-mail: ..... JIWW@athletics.wisc.edu  
SID Fax: ..... (608) 262-8184  
Hockey Press Row: ..... (608) 265-4336  
Web site: ..... www.uwbadgers.com  
Mailing Address:  
Athletic Communications  
Kellner Hall  
1440 Monroe St.  
Madison, WI 53711

#### PROGRAM HISTORY

First year of hockey: ..... 1999-00  
Overall record: ..... 109-48-17  
Years in postseason play: ..... 5  
WCHA Championships: ..... none  
NCAA Championships: ..... none

#### THE BADGERS

2003-04 overall record: ..... 25-6-3  
2003-04 WCHA record: ..... 18-5-1 (2nd)  
2003-04 final national ranking: ..... 5/6  
Lettermen returning: ..... 19  
Lettermen lost: ..... 5  
Newcomers: ..... 6

#### COACHING STAFF

Head Coach: ..... Mark Johnson  
Alma Mater: ..... Wisconsin '94  
Career Record: ..... 47-14-8 (3rd)  
Record at UW: ..... 47-14-8 (3rd)  
Career vs BSU: ..... 10-1-1  
Hockey Phone: ..... (608) 262-0101  
Best time to reach: ..... contact SID  
Assistant Coaches:  
Tracy Cornell  
Dan Koch

#### SERIES NOTES

Series standing: ..... UW leads 20-1-1  
Current streak: ..... UW won last seven



#### Minnesota Golden Gophers

home: Oct. 22-23, 2004 // 2:05 p.m.  
away: Jan. 7-8, 2005 // 7:05-2:05 p.m.



**Head Coach**  
Laura Halldorson  
Princeton '85

#### QUICK FACTS

Location: ..... Minneapolis, Minn.  
Founded (Enrollment): ..... 1851 (48,677)  
Conference: ..... WCHA  
Affiliation: ..... NCAA Division I  
Nickname: ..... Golden Gophers  
School Colors: ..... Maroon and Gold  
Home Ice (capacity): .....  
Ridder Arena ..... 200 x 85 (3,400)  
President: ..... Robert Bruinicks  
Athletic Director: ..... Joel Maturi  
Hockey Trainer: ..... Amy Hamilton  
Phone: ..... (612) 626-4499  
Athletic Phone: ..... (612) 624-2100  
Athletic Fax: ..... (612) 624-8108

#### ATHLETIC COMMUNICATIONS

Hockey SID: ..... Michelle Traen  
SID Phone: ..... (612) 624-0522  
SID e-mail: ..... traeno01@umn.edu  
SID Fax: ..... (612) 625-0359  
Hockey Press Row: ..... (612) 625-6900  
Web site: ..... www.gophersports.com  
Mailing Address:  
Athletic Communications  
244 Bierman Bldg.  
516 15th Ave. SE  
Minneapolis, MN 55455

#### PROGRAM HISTORY

First year of hockey: ..... 1997-98  
Overall record: ..... 190-42-18  
Years in postseason play: ..... 6  
WCHA Championships: ..... 3  
AWCHA/NCAA Championships: ..... 1/1

#### THE GOLDEN GOPHERS

2003-04 overall record: ..... 30-4-2  
2003-04 WCHA record: ..... 19-3-2 (1st)  
2003-04 final national ranking: ..... 1  
Lettermen returning: ..... 15  
Lettermen lost: ..... 5  
Newcomers: ..... 6

#### COACHING STAFF

Head Coach: ..... Laura Halldorson  
Alma Mater: ..... Princeton '85  
Career Record: ..... 192-105-24 (15th)  
Record at UM: ..... 133-30-15 (8th)  
Career vs BSU: ..... 18-0-3  
Hockey Phone: ..... (612) 626-1770  
Best time to reach: ..... contact SID  
Assistant Coaches:  
Brad Frost  
Charlie Burggraf

#### SERIES NOTES

Series standing: ..... UM leads 18-0-3  
Current streak: ..... UM won last six



#### Minnesota-Duluth Bulldogs

home: Oct. 29-30, 2004 // 7:05-2:05 p.m.  
away: Jan. 29-30, 2005 // 7:05-2:05 p.m.



**Head Coach**  
Shannon Miller  
Saskatchewan '85

#### QUICK FACTS

Location: ..... Duluth, Minn.  
Founded (Enrollment): ..... 1895 (10,100)  
Conference: ..... WCHA  
Affiliation: ..... NCAA Division I  
Nickname: ..... Bulldogs  
School Colors: ..... Maroon and Gold  
Home Ice (capacity): .....  
DECC ..... 190 x 85 (5,333)  
Chancellor: ..... Dr. Kathryn Martin  
Athletic Director: ..... Bob Nielson  
Hockey Trainer: ..... Roxanne Mathews  
Phone: ..... (218) 726-8015  
Athletic Phone: ..... (218) 726-8168  
Athletic Fax: ..... (218) 726-6529

#### SPORTS INFORMATION

Hockey SID: ..... Teri Lajeunesse  
SID Phone: ..... (218) 726-7812  
SID e-mail: ..... laje0007@d.umn.edu  
SID Fax: ..... (218) 726-6529  
Hockey Press Row: ..... (218) 727-7939  
Web site: ..... www.umdbulldogs.com  
Mailing Address:  
University of Minnesota-Duluth  
1216 Ordean Court  
170 SPHC  
Duluth, MN 55812

#### PROGRAM HISTORY

First year of hockey: ..... 1999-00  
Overall record: ..... 108-31-15  
Years in postseason play: ..... 5  
WCHA Championships: ..... 2  
NCAA Championships: ..... 3

#### THE BULLDOGS

2003-04 overall record: ..... 20-12-2  
2003-04 WCHA record: ..... 15-8-1 (3rd)  
2003-04 final national ranking: ..... 6/5  
Lettermen returning: ..... 18  
Lettermen lost: ..... 3  
Newcomers: ..... 6

#### COACHING STAFF

Head Coach: ..... Shannon Miller  
Alma Mater: ..... U of Saskatchewan '85  
Career Record: ..... 128-31-15 (6th)  
Record at UMD: ..... 128-31-15 (6th)  
Career vs BSU: ..... 19-0-1  
Hockey Phone: ..... (218) 726-8164  
Best time to reach: ..... contact SID  
Assistant Coaches:  
Ira Turunen  
Joakim Flygh

#### SERIES NOTES

Series standing: ..... UMD leads 19-0-1  
Current streak: ..... UMD won last nine



# BEMIDJI STATE Women's Hockey 2004-05

## 2004-05 WCHA OPPONENTS

**North Dakota Fighting Sioux**  
away: Nov. 6-7, 2004 // 2:05 p.m.  
home: Feb. 25-26, 2005 // 7:05-2:05 p.m.



**Head Coach**  
Shantel Rivard  
RIT '95

### QUICK FACTS

Location: ..... Grand Forks, N.D.  
Founded (Enrollment): ..... 1883 (13,042)  
Conference: ..... WCHA  
Affiliation: ..... NCAA Division I  
Nickname: ..... Fighting Sioux  
School Colors: ..... Kelly Green and White  
Home Ice / size (capacity): .....  
Ralph Engelstad Arena .....200 x 85 (11,407)  
President: ..... Dr. Charles E. Kupchella  
Athletic Director: ..... Roger Thomas  
Hockey Trainer: ..... McKynsay Seeger  
Phone: ..... (701) 777-6147  
Athletic Phone: ..... (701) 777-2234  
Athletic Fax: ..... (701) 777-2285

### ATHLETIC MEDIA RELATIONS

Hockey SID: ..... Jayson Hajdu  
SID Phone: ..... (701) 777-2986  
SID e-mail: jayson\_hajdu@mail.nodak.edu  
SID Fax: ..... (701) 777-4352  
Hockey Press Row: ..... (701) 777-3571  
Web site: ..... www.fightingsioux.com  
Mailing Address:  
Athletic Media Relations  
P.O. Box 9013  
University of North Dakota  
Grand Forks, N.D. 58202

### PROGRAM HISTORY

First year of hockey: ..... 2002-03  
Overall record: ..... 26-28-4  
Years in postseason play: ..... none  
WCHA Championships: ..... none

### THE FIGHTING SIOUX

2003-04 overall record: ..... 16-14-2  
2003-04 record vs. WCHA teams: ..... 7-9-0  
2003-04 final national ranking: ..... none  
Lettermen returning: ..... 13  
Lettermen lost: ..... 4  
Newcomers: ..... 5

### COACHING STAFF

Head Coach: ..... Shantel Rivard  
Alma Mater: ..... RIT '95  
Career Record: ..... 26-28-4 (3rd)  
Record at UND: ..... 26-28-4 (3rd)  
Career vs BSU: ..... 5-2-1  
Hockey Phone: ..... (701) 777-6490  
Best time to reach: ..... contact SID  
Assistant Coaches:  
Paul Colontino  
Dawn Froats

### SERIES NOTES

Series standing: ..... UND leads 5-2-1  
Current streak: ..... UND won last five

**Minnesota State Mavericks**  
home: Nov. 12-13, 2004 // 2:05 p.m.  
away: Feb. 11-12, 2005 // 7:05-3:05 p.m.



**Head Coach**  
Jeff Vizenor  
St. Cloud State '92

### QUICK FACTS

Location: ..... Mankato, Minn.  
Founded (Enrollment): ..... 1868 (14,028)  
Conference: ..... WCHA  
Affiliation: ..... NCAA Division I  
Nickname: ..... Mavericks  
School Colors: ..... Purple and Gold  
Home Ice / size (capacity): .....  
All Seasons Arena .....200 x 85 (750)  
President: ..... Dr. Richard Davenport  
Athletic Director: ..... Kevin Buisman  
Hockey Trainer: ..... Elizabeth Hughes  
Hockey Trainer Phone: ..... (507) 389-1243  
Athletic Phone: ..... (507) 389-6111  
Athletic Fax: ..... (507) 389-1923

### ATHLETIC COMMUNICATIONS

Hockey SID: ..... Brian Zins  
SID Phone: ..... (507) 389-2625  
SID e-mail: ..... bzins@mnstate.edu  
SID Fax: ..... (507) 389-1923  
Hockey Press Row: ..... (507) 389-3224  
Web site: ..... www.msুমavericks.com  
Mailing Address:  
Athletic Communications  
TC 175  
Mankato, MN 56001

### PROGRAM HISTORY

First year of hockey: ..... 1998-99  
Overall record: ..... 54-132-13  
Years in postseason play: ..... 1  
WCHA Championships: ..... none

### THE MAVERICKS

2003-04 overall record: ..... 16-14-4  
2003-04 WCHA record: ..... 9-11-4 (14th)  
2003-04 final national ranking: ..... none  
Lettermen returning: ..... 17  
Lettermen lost: ..... 7  
Newcomers: ..... 9

### COACHING STAFF

Head Coach: ..... Jeff Vizenor  
Alma Mater: ..... St. Cloud State '92  
Career Record: ..... 64-74-14 (6th)  
Record at MSUM: ..... 30-61-9 (4th)  
Career vs BSU: ..... 4-4-4  
Hockey Phone: ..... (507) 389-1210  
Best time to reach: ..... contact SID  
Assistant Coach:  
Ruthann Kragh  
Dan Lichterman

### SERIES NOTES

Series standing: ..... MSU leads 9-8-5  
Current streak: ..... MSU won last one

**Ohio State Buckeyes**  
away: Nov. 19/21, 2004 // 7:05-12:05 p.m.  
home: Feb. 4-5, 2005 // 2:05 p.m.



**Head Coach**  
Jackie Barto  
Providence '84

### QUICK FACTS

Location: ..... Columbus, Ohio  
Founded (Enrollment): ..... 1870 (55,043)  
Conference: ..... WCHA  
Affiliation: ..... NCAA Division I  
Nickname: ..... Buckeyes  
School Colors: ..... Scarlet and Grey  
Home Ice / size (capacity): .....  
OSU Ice Arena .....200 x 85 (1,415)  
President: ..... Karen A. Holbrook  
Athletic Director: ..... Andy Geiger  
Hockey Trainer: ..... Lindsay Williams  
Hockey Trainer Phone: ..... (614) 292-7860  
Athletic Phone: ..... (614) 434-4651  
Athletic Fax: ..... (614) 292-8547

### ATHLETIC COMMUNICATIONS

Hockey SID: ..... Miranda Zink  
SID Phone: ..... (614) 292-1389  
SID e-mail: ..... zink.21@osu.edu  
SID Fax: ..... (614) 292-8547  
Hockey Press Row: ..... (614) 688-0658  
Web site: ..... www.ohiostatebuckeyes.com  
Mailing Address:  
Athletic Communications  
410 Woody Hayes Drive  
Rm 124  
Columbus, OH 43210

### PROGRAM HISTORY

First year of hockey: ..... 1999-00  
Overall record: ..... 72-95-16  
Years in postseason play: ..... 5  
WCHA Championships: ..... none

### THE BUCKEYES

2003-04 overall record: ..... 16-16-3  
2003-04 WCHA record: ..... 10-12-2 (14th)  
2003-04 final national ranking: ..... none  
Lettermen returning: ..... 14  
Lettermen lost: ..... 6  
Newcomers: ..... 8

### COACHING STAFF

Head Coach: ..... Jackie Barto  
Alma Mater: ..... Providence College '84  
Career Record: ..... 142-148-26 (11th)  
Record at OSU: ..... 72-95-16 (6th)  
Career vs BSU: ..... 12-7-3  
Hockey Phone: ..... (614) 292-7073  
Best time to reach: ..... contact SID  
Assistant Coaches:  
Catherine Hanson  
Katie Lachapelle

### SERIES NOTES

Series standing: ..... OSU leads 12-7-3  
Current streak: ..... OSU won one



**Forward**  
Elizabeth Funk  
Jr. / 5-2



**Defenseman**  
Jessica Kovacevich  
Jr. / 5-8



**Forward**  
Melanie Salatino  
Sr. / 5-7



**Defenseman**  
Amber Shanatt  
Jr. / 5-5



**Forward**  
Meaghan Mulvaney  
Sr. / 5-4



**Defenseman**  
Tessa Bonhomme  
So. / 5-7



# BEMIDJI STATE

## Women's Hockey 2004-05

### WCHA OPPONENTS

#### St. Cloud State Huskies

home: Nov. 26-27, 2004 // 7:05-2:05 p.m.  
away: Jan. 14-15, 2005 // 7:05-2:05 p.m.



**Head Coach**  
Jason Lesterberg  
Gustavus Adolphus '96



**Forward**  
Carrie Holldorf  
Sr. / 5-7



**Defenseman**  
Tina Ciraulo  
Sr. / 5-1

#### QUICK FACTS

Location: ..... St. Cloud, Minn.  
Founded (Enrollment): .....1869 (16,000)  
Conference:..... WCHA  
Affiliation: ..... NCAA Division I  
Nickname:..... Huskies  
School Colors:..... Cardinal and Black  
Home Ice / size (capacity): .....  
National Hockey Center...200 x 100 (6,000)  
President:.....Dr. Roy Saigo  
Athletic Director:.....Dr. Morris Kurtz  
Hockey Trainer: ..... Craig Anderson  
Phone:..... (320) 654-5229  
Athletic Phone: ..... (320) 308-3102  
Athletic Fax: ..... (320) 308-2099

#### ATHLETIC MEDIA RELATIONS

Hockey SID:.....Celeste Frank  
SID Phone: ..... (320) 308-2141  
SID e-mail: ..tmelson@stcloudstate.edu  
SID Fax: ..... (320) 308-2099  
Hockey Press Row: ..... (320) 654-5277  
Web site: ... www.stcloudstate.edu~sports  
Mailing Address:  
St. Cloud State University  
HAH 328  
720 4th Avenue S.  
St. Cloud, MN 56301

#### PROGRAM HISTORY

First year of hockey: ..... 1998-99  
Overall record: .....63-121-9  
Years in postseason play: .....none  
WCHA Championships: .....none

#### THE HUSKIES

2003-04 overall record: .....7-24-1  
2003-04 WCHA record:.....4-19-1 (6th)  
2003-04 final national ranking:.....none  
Lettermen returning:.....14  
Lettermen lost: .....8  
Newcomers: .....11

#### COACHING STAFF

Head Coach..... Jason Lesterberg  
Alma Mater:..... Gustavus Adolphus '96  
Career Record:..... 43-73-10 (5th)  
Record at SCSU: ..... 18-47-1 (3rd)  
Career vs BSU:.....3-5-0  
Hockey Phone:..... (320) 308-4806  
Best time to reach:.....contact SID  
Assistant Coaches:  
David Prokop  
Jeff Geisen

#### SERIES NOTES

Series standing: .....11-11-3  
Current streak:..... SCSU won last two



#### Non-Conference Opponents

##### Mercyhurst

Oct. 8-9, 2004  
Country Inn & Suites  
8040 Oliver Rd.  
Erie, PA 16509  
desk: (814) 864-5810  
fax: (814) 864-7589

##### Wayne State

Dec. 2-3, 2004  
Westin-Southfield  
1500 Town Center  
Southfield, MI 48075  
desk: (248) 827-4000  
fax: (248) 827-1364

#### Western Collegiate Hockey Association Opponents

##### Minnesota

Jan. 6-7, 2005  
Holiday Inn-Metrodome  
1500 Washington Ave. S  
Minneapolis, MN 55454  
desk: (612) 333-4646  
fax: (612) 333-7910

##### Minnesota-Duluth

Jan. 29-30, 2005  
Holiday Inn-Downtown Waterfront  
200 West First Street  
Duluth, MN 55802  
desk: (218) 722-1202  
fax: (218) 722-0233

##### Minnesota State

Feb. 11-12, 2005  
AmericInn  
240 Stadium Road  
Mankato, MN 56001  
desk: (507) 345-8011  
fax: (507) 345-8463

##### North Dakota

Nov. 6-7, 2004  
Holiday Inn  
1210 N. 43rd Street  
Grand Forks, ND 58203  
desk: (701) 772-7131  
fax: (701) 780-9112

##### Ohio State

Nov. 19/21, 2004  
University Plaza Hotel  
3110 Olentangy River Road  
Columbus, OH 43202  
desk: (614) 267-7461  
fax: (614) 267-3978

##### St. Cloud State

Jan. 14-15, 2004  
Radisson Suite Hotel  
404 West St. Germain  
St. Cloud, MN 56301  
desk: (320) 654-1661  
fax: (320) 654-0779

##### Wisconsin

Oct. 16-17, 2004  
Hilton-Monoma Terrace  
9 East Wilson Street  
Madison, WI 53703  
desk: (608) 255-5100  
fax: (608) 864-7589

#### Non-Conference Opponents SID Directory

##### Cornell

Hockey SID: .....Tyler Denison  
SID Phone: ..... (607) 255-3753  
SID e-mail: ..... etl8@cornell.edu  
SID Fax: ..... (607) 255-9791  
Hockey Press Row: ..... (607) 255-3533  
Web site: ..... www.CornellBigRed.com

##### Mercyhurst

Hockey SID: ..... John Leisering  
SID Phone: ..... (814) 824-2525  
SID e-mail: ..... jleisering@mercyhurst.edu  
SID Fax: ..... (814) 824-2591  
Hockey Press Row: ..... (814) 824-2167  
Web site: ..... www.mercyhurst.edu

##### Wayne State

Hockey SID: .....Jeff Weiss  
SID Phone: ..... (313) 577-7542  
SID e-mail: ..... jeff.weiss@wayne.edu  
SID Fax: ..... (313) 577-5997  
Hockey Press Row: ..... N/A  
Web site: ..... www.wsuathletics.com

#### Western Collegiate Hockey Association Opponents

##### Minnesota

Hockey SID: .....Michelle Traen  
SID Phone: ..... (612) 624-0522  
SID e-mail: .....traen001@umn.edu  
SID Fax: ..... (612) 625-0359  
Hockey Press Row: ..... (612) 625-6900  
Web site: ..... www.gophersports.com

##### Minnesota-Duluth

Hockey SID: .....Teri Lajeunesse  
SID Phone: ..... (218) 726-7812  
SID e-mail: ..... laje0007@d.umn.edu  
SID Fax: ..... (218) 726-6529  
Hockey Press Row: ..... (218) 727-7939  
Web site: ..... www.umdbulldogs.com

##### Minnesota State

Hockey SID: ..... Brian Zins  
SID Phone: ..... (507) 389-2625  
SID e-mail: ..... bzins@mnstate.edu  
SID Fax: ..... (507) 389-1923  
Hockey Press Row: ..... (507) 389-3224  
Web site: ..... www.msunavericks.com

##### North Dakota

Hockey SID: .....Jayson Hajdu  
SID Phone: ..... (701) 777-2986  
SID e-mail: ..... jayson\_hajdu@mail.nodak.edu  
SID Fax: ..... (701) 777-4352  
Hockey Press Row: ..... (701) 777-3571  
Web site: ..... www.fightingsioux.com

##### Ohio State

Hockey SID: ..... Miranda Zink  
SID Phone: ..... (614) 292-1389  
SID e-mail: ..... zink.21@osu.edu  
SID Fax: ..... (614) 292-8547  
Hockey Press Row: ..... (614) 688-0658  
Web site: ..... www.ohiostatebuckeyes.com

##### St. Cloud State

Hockey SID: ..... Celeste Frank  
SID Phone: ..... (320) 308-2141  
SID e-mail: ..... tnelson@stcloudstate.edu  
SID Fax: ..... (320) 308-2099  
Hockey Press Row: ..... (320) 654-5277  
Web site: ..... www.stcloudstate.edu~sports

##### Wisconsin

Hockey SID: .....Jennifer Werner  
SID Phone: ..... (608) 262-2255  
SID e-mail: ..... JLW@athletics.wisc.edu  
SID Fax: ..... (608) 262-8184  
Hockey Press Row: ..... (608) 265-4336  
Web site: ..... www.uwbadgers.com

# BEMIDJISTATE

## Women's Hockey 2004-05

### RECORD VS. OPPONENTS

Augsburg		0-2-0
Jan. 1, 1999	n# L 2 8	
Nov. 22, 1999	a W 2 0	
# East Meets West Tourn. (Minneapolis, Minn.)		

Boston College		0-1-0
Oct. 12, 2000	a L 5 6	

Concordia-Moorhead		2-0-0
Jan. 7, 2000	a W 9 0	
Jan. 8, 2000	h W 7 2	

Findlay		6-2-1
Jan. 16, 2000	a W 4 2	
Nov. 12, 2000	h L 2 6	
Jan. 14, 2001	a W 4 1	
Jan. 6, 2002	a W 5 2	
Jan. 20, 2002	a T 2 2	
Feb. 14, 2003	h W 4 3	
Feb. 15, 2003	h W 5 1	
Nov. 25, 2003	a W 3 1	
Nov. 26, 2003	a L 2 4	

Gustavus Adolphus		1-2-0
Nov. 7, 1998	h L 2 2	
Feb. 19, 1999	a L 0 8	
Feb. 1, 2000	h W 6 0	

Maine		0-2-0
Oct. 14, 2000	a L 1 4	
Oct. 15, 2000	a L 2 5	

Mercyhurst		0-5-1
Dec. 1, 2001	h T 3 3 ot	
Dec. 2, 2001	h L 1 3	
Oct. 4, 2002	a L 0 1	
Oct. 5, 2002	a L 1 2	
Oct. 31, 2003	h L 0 8	
Nov. 1, 2003	h L 1 3	

Minnesota		0-18-3
Nov. 14, 1998	h L 0 10	
Jan. 10, 1999	h L 2 4	
Jan. 11, 1999	h L 1 11	
Jan. 21, 2000	a L 1 6	
Jan. 22, 2000	a L 0 10	
Dec. 1, 2000	a L 1 9	
Dec. 2, 2000	a L 4 8	
Feb. 2, 2001	h L 1 6	
Feb. 3, 2001	h L 5 8	
Nov. 10, 2001	a T 2 2 ot	
Nov. 11, 2001	a L 0 9	
Jan. 12, 2002	h T 2 2 ot	
Jan. 13, 2002	h L 2 3 ot	
Nov. 8, 2002	a L 1 4	
Nov. 9, 2002	a T 2 2 ot	
Feb. 1, 2003	h L 0 7	
Feb. 2, 2003	h L 2 7	
Dec. 5, 2003	a L 0 7	
Dec. 6, 2003	a L 1 6	
Jan. 31, 2004	h L 1 4	
Feb. 1, 2004	h L 0 4	

Minnesota-Duluth		0-19-1
Oct. 22, 1999	a L 3 12	
Oct. 23, 1999	a L 6 8	
Feb. 19, 2000	h L 0 6	
Feb. 20, 2000	h L 1 10	
Oct. 28, 2000	h L 1 12	
Oct. 29, 2000	h L 0 8	
Jan. 26, 2001	a L 2 9	
Jan. 27, 2001	a L 1 6	
Dec. 15, 2001	h L 1 4	
Dec. 16, 2001	h L 1 8	
Feb. 3, 2002	a T 3 3 ot	
Feb. 4, 2002	a L 1 5	
Dec. 13, 2002	h L 0 9	
Dec. 14, 2002	a L 0 10	
Feb. 22, 2003	h L 0 10	
Feb. 23, 2003	a L 3 11	
Oct. 17, 2003	a L 0 5	
Oct. 18, 2003	a L 0 8	
Feb. 13, 2004	h L 0 8	
Feb. 14, 2004	h L 0 6	

Minnesota State		8-9-5
Feb. 20, 1999	a L 0 9	
Feb. 26, 1999	h L 0 12	
Nov. 26, 1999	a L 3 4 ot	
Nov. 27, 1999	a L 1 4	
Feb. 4, 2000	h T 2 2 ot	
Feb. 5, 2000	h L 4 5	
Nov. 10, 2000	a W 1 0	
Nov. 11, 2000	a W 3 0	
Feb. 23, 2001	h W 5 2	
Feb. 23, 2001	h W 4 2	
Nov. 2, 2001	a W 4 1	
Nov. 3, 2001	a W 4 3	
Feb. 8, 2002	h W 5 1	
Feb. 9, 2002	h T 2 2	
Oct. 25, 2002	a W 6 2	
Oct. 26, 2002	a L 1 2	
Jan. 10, 2003	h T 2 2	
Jan. 11, 2003	h T 3 3	
Oct. 24, 2003	h L 1 2	
Oct. 25, 2003	h L 1 3	
Feb. 20, 2004	a T 2 2	
Feb. 21, 2004	a L 1 4	

North Dakota		2-5-1
Oct. 20, 2002	h T 3 3 ot	
Nov. 16, 2002	a W 5 3	
Nov. 17, 2002	a W 4 0	
Jan. 18, 2003	h L 1 2	
Jan. 16, 2004	h L 2 5	
Jan. 18, 2004	a L 2 4	
Feb. 6, 2004	h L 1 5	
Feb. 8, 2004	a L 3 5	

Ohio State		7-12-3
Nov. 19, 1999	h W 4 3	
Nov. 20, 1999	h W 3 1	
Jan. 14, 2000	a L 0 2	
Jan. 15, 2000	a W 3 2	
Nov. 3, 2000	h W 2 1	
Nov. 4, 2000	h L 2 5	
Jan. 12, 2001	a L 4 7	
Jan. 13, 2001	a L 1 6	
Oct. 12, 2001	h L 2 4	
Oct. 13, 2001	h T 2 2 ot	
Jan. 4, 2002	a W 3 2	
Jan. 5, 2002	a L 1 5	
Mar. 7, 2002	n# L 3 5 ot	
Nov. 1, 2002	h T 1 1 ot	
Nov. 2, 2002	h W 4 2	
Feb. 28, 2003	a T 3 3 ot	
Mar. 1, 2003	a L 2 6	
Mar. 6, 2003	n# L 3 4 ot	
Nov. 21, 2003	a L 1 2	
Nov. 22, 2003	a L 0 4	
Jan. 23, 2004	h W 4 3 ot	
Jan. 24, 2004	h L 1 3	
# WCHA Final Five (Blaine, Minn.)		
# WCHA Final Five (Grand Forks, N.D.)		

St. Benedict		1-2-0
Nov. 11, 1998	a L 1 3	
Dec. 31, 1998	n# L 1 6	
Nov. 6, 1999	h W 5 1	
# East Meets West Tourn. (Minneapolis, Minn.)		

St. Cloud State		11-11-3
Jan. 22, 1999	h L 1 4	
Jan. 23, 1999	h L 2 7	
Jan. 29, 1999	a W 7 4	
Jan. 30, 1999	a L 1 8	
Mar. 3, 1999	n# L 0 4	
Dec. 10, 1999	h W 4 1	
Dec. 11, 1999	h T 1 1 ot	
Feb. 11, 2000	a L 1 3	
Feb. 12, 2000	a W 5 2	
Jan. 7, 2001	a W 4 3	
Jan. 8, 2001	a L 4 5	
Jan. 19, 2001	h L 6 8	
Jan. 20, 2001	h T 4 4 ot	
Oct. 26, 2001	h W 8 1	
Oct. 27, 2001	h T 4 4 ot	
Feb. 15, 2002	a L 3 6	
Feb. 16, 2002	a W 5 3	
Oct. 12, 2002	a W 2 1	
Oct. 13, 2002	a L 2 4	
Jan. 24, 2003	h W 3 1	
Jan. 25, 2003	h W 6 1	
Dec. 12, 2003	h W 5 3	
Dec. 13, 2003	h W 5 2	
Jan. 9, 2004	a L 3 7	
Jan. 19, 2004	a L 1 3	
# Midwest Showdown		

St. Mary's (Minn.)		1-4-0
Nov. 20, 1998	a L 1 5	
Nov. 21, 1998	a L 1 7	
Jan. 2, 1999	n# W 2 1	
Jan. 9, 1999	h L 25Jan.	
10, 1999	h L 2 6	
# East Meets West Tourn. (Minneapolis, Minn.)		

Wayne State		9-2-1
Oct. 29, 1999	h W 7 1	
Oct. 30, 1999	h W 4 0	
Dec. 3, 1999	a W 4 3 ot	
Dec. 4, 1999	a W 15 3	
Oct. 20, 2000	h W 5 3	
Oct. 21, 2000	h L 1 2	
Feb. 10, 2001	a W 7 3	
Feb. 12, 2001	a L 3 6	
Oct. 19, 2001	h W 4 1	
Oct. 20, 2001	h W 5 1	
Oct. 10, 2003	h W 3 2	
Oct. 11, 2003	h T 2 2 ot	

Wisconsin		1-20-1
Nov. 13, 1999	a L 4 7	
Nov. 14, 1999	a L 1 3	
Jan. 28, 2000	h L 2 4	
Jan. 29, 2000	h L 2 6	
Mar. 2, 2000	n# L 2 9	
Nov. 17, 2000	h L 0 8	
Nov. 18, 2000	h L 4 14	
Mar. 2, 2001	a L 2 4	
Mar. 3, 2001	a L 1 7	
Mar. 8, 2001	n# L 2 5	
Dec. 8, 2001	a L 1 3	
Dec. 9, 2001	a W 5 1	
Mar. 1, 2002	h L 2 6	
Mar. 2, 2002	h L 1 4	
Dec. 6, 2002	h T 2 2 ot	
Dec. 7, 2002	h L 0 4	
Feb. 8, 2003	a L 3 5	
Feb. 9, 2003	a L 1 5	
Nov. 7, 2003	h L 1 4	
Nov. 8, 2003	h L 0 2	
Mar. 6, 2004	a L 0 6	
Mar. 7, 2004	a L 1 2	
# WCHA Final Five (Bloomington, Minn.)		
# WCHA Final Five (Rochester, Minn.)		



Junior Carly Napier starts a rush up the ice

# BEMIDJI STATE

## Women's Hockey 2004-05

### WCHA COMPOSITE SCHEDULE

#### OCTOBER

Friday/1  
TBA at Wisconsin (exh.) 7:05

Saturday/2  
Regina at Bemidji State (exh.) 7:05

Sunday/3  
Etobicoke at Ohio State (exh.) 1:05  
Regina at North Dakota (exh.) 2:05

Friday/8  
St. Cloud State at Ohio State 7:05  
Minnesota at North Dakota 7:05  
Wayne State at Wisconsin (nc) 7:05  
Manitoba at Minnesota State (exh.) 7:05

Saturday/9  
Bemidji State at Mercyhurst (nc) 2:05  
St. Cloud State at Ohio State 7:05  
Minnesota at North Dakota 7:05  
Wayne State at Wisconsin (nc) 7:05

Sunday/10  
Bemidji State at Mercyhurst (nc) 1:00

Friday/15  
North Dakota at Minnesota-Duluth 7:05  
Ohio State at Minnesota State 7:05  
St. Cloud State at Minnesota 7:05

Saturday/16  
Bemidji State at Wisconsin 2:05  
Ohio State at Minnesota State 3:05  
North Dakota at Minnesota-Duluth 7:05  
St. Cloud State at Minnesota 7:05

Sunday/17  
Bemidji State at Wisconsin 2:05

Friday/22  
Minnesota at Bemidji State 2:05  
North Dakota at St. Cloud State 7:05  
Wisconsin at Ohio State 7:05  
Minnesota-Duluth at Minnesota State 7:05

Saturday/23  
Minnesota at Bemidji State 2:05  
North Dakota at St. Cloud State 2:05  
Wisconsin at Ohio State 7:05  
Minnesota-Duluth at Minnesota State 7:05

Friday/29  
St. Cloud State at Wisconsin 2:05  
Minnesota-Duluth at Bemidji State 7:05  
Minnesota at Minnesota State 7:05  
Ohio State at North Dakota 7:05

Saturday/30  
St. Cloud State at Wisconsin 2:05  
Minnesota-Duluth at Bemidji State 2:05  
Minnesota at Minnesota State 7:05  
Ohio State at North Dakota 7:05

#### NOVEMBER

Friday/5  
Wisconsin at Minnesota-Duluth 7:05  
Minnesota State at St. Cloud State 7:05

Saturday/6  
Ohio State at Minnesota 1:05  
Bemidji State at North Dakota 2:05  
Minnesota State at St. Cloud State 2:05  
Wisconsin at Minnesota-Duluth 7:05

Sunday/7  
Ohio State at Minnesota 1:05  
Bemidji State at North Dakota 2:05

Friday/12  
Minnesota State at Bemidji State 2:05  
Wayne State at St. Cloud State (nc) 2:05  
North Dakota at Connecticut (nc) 7:00

Saturday/13  
Minnesota State at Bemidji State 2:05  
Wayne State at St. Cloud State (nc) 2:05  
Northeastern at Ohio State (nc) 2:05  
North Dakota at Connecticut (nc) 4:00

Sunday/14  
Northeastern at Ohio State (nc) 2:05

Friday/19  
Wisconsin at North Dakota 2:05  
Connecticut at Minnesota State (nc) 2:35  
Minnesota-Duluth at Minnesota 7:05

Saturday/20  
Wisconsin at North Dakota 2:05  
Connecticut at Minnesota State (nc) 2:35  
Minnesota-Duluth at Minnesota 7:05

Sunday/21  
Bemidji State at Ohio State 12:05  
Wisconsin at North Dakota 2:05

Friday/26  
Minnesota vs. Northeastern at Harvard Thanksgiving Tourn. (nc) 1:00  
Wisconsin vs. Harvard at Harvard Thanksgiving Tourn. (nc) 4:00  
North Dakota at Quinnipiac (nc) 7:00  
St. Cloud State at Bemidji State 7:05  
Ohio State at Minnesota-Duluth 7:05

Saturday/27  
Wisconsin vs. Northeastern at Harvard Thanksgiving Tourn. (nc) 1:00  
St. Cloud State at Bemidji State 2:05  
North Dakota at Quinnipiac (nc) 3:00  
Minnesota vs. Harvard 4:00  
Harvard Thanksgiving Tourn. (nc) 4:00  
Minnesota State at New Hampshire (nc) 4:00  
Ohio State at Minnesota-Duluth 7:05

Sunday/28  
Minnesota State vs. Dartmouth at Durham, N.H. (nc) 1:00

#### DECEMBER

Bemidji State at Wayne State (nc) 7:05  
St. Lawrence at St. Cloud State (nc) 7:05

Saturday/4  
Minnesota-Duluth at Harvard (nc) 2:00  
Bemidji State at Wayne State (nc) 2:05  
Minnesota at Wisconsin 2:05  
Minnesota State at North Dakota 2:05  
St. Lawrence at St. Cloud State 2:05

Sunday/5  
Minnesota-Duluth at Harvard (nc) 2:00  
Minnesota at Wisconsin 2:05  
Minnesota State at North Dakota 2:05

Friday/10  
Wisconsin at Minnesota State 7:05

Saturday/11  
North Dakota at Ohio State 1:05  
Minnesota at Dartmouth (nc) 2:00  
St. Cloud State at Minnesota-Duluth 2:05  
Wisconsin at Minnesota State 3:05

Sunday/12  
Minnesota at Dartmouth (nc) 11:00  
North Dakota at Ohio State 1:05  
St. Cloud State at Minnesota-Duluth 2:05

#### JANUARY

Saturday/1  
Cornell at Bemidji State (nc) 7:05

Sunday/2  
Cornell at Bemidji State (nc) 2:05  
Vermont at Minnesota State (nc) 7:05

Monday/3  
Vermont at Minnesota State (nc) 7:05

Friday/7  
Wisconsin at Quinnipiac (nc) 7:00  
Bemidji State at Minnesota 7:05  
Minnesota-Duluth at Ohio State 7:05  
St. Cloud State at Minnesota State 7:05

Saturday/8  
Vermont at North Dakota (nc) 2:05  
Bemidji State at Minnesota 4:05  
Wisconsin at Quinnipiac 5:00  
Minnesota-Duluth at Ohio State 7:05  
St. Cloud State at Minnesota State 7:05

Sunday/9  
Vermont at North Dakota (nc) 2:05

Friday/14  
Minnesota-Duluth at Wisconsin 2:05  
North Dakota at Minnesota State 2:35  
Bemidji State at St. Cloud State 7:05  
Yale at Ohio State (nc) 7:05  
Brown at Minnesota (nc) 7:05

Saturday/15  
Minnesota-Duluth at Wisconsin 2:05  
Bemidji State at St. Cloud State 2:05  
North Dakota at Minnesota State 2:35  
Yale at Ohio State (nc) 4:05  
Brown at Minnesota (nc) 7:05

Friday/21  
Minnesota at Ohio State 7:05  
North Dakota at Wisconsin 7:05  
Minnesota State at Minnesota-Duluth 7:05

Saturday/22  
St. Cloud State at Niagara (nc) 2:05  
Minnesota at Ohio State 7:05  
North Dakota at Wisconsin 7:05  
Minnesota State at Minnesota-Duluth 7:05

Sunday/23  
St. Cloud State at Niagara (nc) 1:05

Friday/28  
Ohio State at St. Cloud State 2:05

Saturday/29  
Ohio State at St. Cloud State 2:05  
Wisconsin at Minnesota 2:05  
Bemidji State at Minnesota-Duluth 7:05

Sunday/30  
Wisconsin at Minnesota 2:05  
Bemidji State at Minnesota-Duluth 2:05

#### FEBRUARY

Friday/4  
Ohio State at Bemidji State 2:05  
Minnesota at St. Cloud State 7:05

Saturday/5  
Ohio State at Bemidji State 2:05  
Minnesota State at Wisconsin 2:05  
Minnesota-Duluth at North Dakota 2:05  
Minnesota at St. Cloud State 7:05

Sunday/6  
Minnesota State at Wisconsin 2:05  
Minnesota-Duluth at North Dakota 2:05

Friday/11  
Bemidji State at Minnesota State 7:05  
Ohio State at Wisconsin 7:05  
Minnesota-Duluth at St. Cloud State 7:05

Saturday/12  
Minnesota-Duluth at St. Cloud State 2:05  
North Dakota at Minnesota 2:05  
Bemidji State at Minnesota State 3:05  
Ohio State at Wisconsin 7:05

Sunday/13  
North Dakota at Wisconsin 2:05

Friday/18  
Wisconsin at Bemidji State 2:05  
Ohio State at Niagara (nc) 7:00

Saturday/19  
Wisconsin at Bemidji State 2:05  
Minnesota State at Minnesota 3:05  
St. Cloud State at North Dakota 7:05  
Ohio State at Niagara (nc) 7:00

Sunday/20  
St. Cloud State at North Dakota 2:05  
Minnesota State at Minnesota 3:05

Friday/25  
North Dakota at Bemidji State 7:05  
Wisconsin at St. Cloud State 7:05  
Minnesota State at Ohio State 7:05

Saturday/26  
North Dakota at Bemidji State 2:05  
Wisconsin at St. Cloud State 2:05  
Minnesota State at Ohio State 4:05  
Minnesota at Minnesota-Duluth 7:05

Sunday/27  
Minnesota at Minnesota-Duluth 3:05

#### MARCH

Thursday/3  
2005 WCHA Playoff Championships  
Ridder Arena (3,400)  
Minneapolis, Minn.

Game A: Team No. 8 vs. Team No. 1 TBA  
Game B: Team No. 7 vs. Team No. 2 TBA

Friday/4  
Game C: Team No. 6 vs. Team No. 3 TBA  
Game D: Team No. 5 vs. Team No. 4 TBA

Saturday/5  
Semi-Final No. 1 TBA  
Semi-Final No. 2 TBA

Sunday/6  
Third Place Game TBA  
Championship Game TBA



Saturday/19  
2005 NCAA Tournament TBA

Sunday/20  
2005 NCAA Tournament TBA

Friday/25  
2005 NCAA Women's Frozen Four TBA  
Whittemore Center (6,110)  
Durham, N.H.

Sunday/27 TBA



# BEMIDJI STATE

## Women's Hockey 2004-05

### A LOOK BACK AT 2003-04

#### **BSU Finishes Seventh in the WCHA**

Bemidji State struggled to a 5-27-2 record in the 2003-04 campaign, marking the lowest win total in the six-year history of the program. The Beavers finished seventh in the Western Collegiate Hockey Association standings with seven points, marking the first time since the inception of the WCHA in 1999-00, in which BSU has not qualified for the Final Five.

#### **Freshmen Producing Early**

The 2003-04 freshman class scored 60 points last season, making them the fourth-highest scoring crew of rookies in the WCHA. The rookie classes from Wisconsin (95), Minnesota-Duluth (88) and Minnesota (79) round out the top-four freshmen classes in overall scoring.

#### **Hart Atop Scoring List**

Sophomore forward Kelly Hart led the Beavers in scoring last season with 10 goals and 10 assists good for 20 points. Hart ended the year in a tie for sixth place among WCHA freshmen in overall scoring, tied for fifth in goals and tied for seventh in assists. Wisconsin's Sara Bauer (8-25-33) led the WCHA in rookie scoring a year ago.

#### **Learning From the Best**

Bemidji State once again endured a very demanding schedule in 2003-04, as BSU competed against four of the top-10 teams in the country, according to the US College Hockey Online Poll (Mar. 29, 2004) and the *USA Today/American Hockey Magazine* Poll (Mar. 30, 2004). Minnesota (1), Wisconsin (5/6), Minnesota-Duluth (6/5) and Mercyhurst (7) combined to generate a 101-28-11 record and a .761 winning percentage last year. The Beavers went 0-14-0 against these four opponents.

#### **Haché and Côté Go Out Strong**

Seniors Guylaine Haché and Anik Côté ended their careers on a positive note, as each made a mark in BSU record book in several categories.

Haché recorded six points (2-4) last season, including a goal against North Dakota (Feb. 8, 2004), which marked the 60th point of her career. The forward sits fourth all-time in games played (131), seventh in points (60), seventh in goals (32), seventh in assists (28), tied for third in power-play goals (10), tied for third in game-winning goals (5) and tied for second in hat tricks (1).

Côté set several career goaltending records at BSU, as she leaves the program first in save percentage (.893), first in goals against average (3.50), second in minutes played (3377:13), second in wins (12) and second in games played (62).

#### **Schnickel Scoring Bonus Points**

Senior Jenny Schnickel led the Beavers in scoring by a defenseman in 2003-04 with nine points (4-5). The assistant captain shattered her point total (1-4-5) during the 2002-03 season and improved her career scoring total to 18 (6-12).

#### **Sophomore Surge**

Carly Napier and Melissa Schaeffer achieved several milestones in their sophomore seasons. Napier doubled her point total of her freshman year (3-2) by tallying five goals and five assists last season. The Toronto, Ontario, native also set single game career-highs in assists and points when she recorded two helpers against Ohio State (Jan. 23, 2004).

After being held scoreless in her rookie season, Melissa Schaeffer tabbed two goals and three assists in her sophomore campaign. The forward from Milwaukee, Wis., tallied three points in the last 10 games of the 2003-04 season.

#### **International Flavor**

Sophomore forward Helena Tageson and sophomore defenseman Nina Ziegenhals became the first European players to put on a Beaver uniform in the history of the program last season. Tageson hails from Malmö, Sweden, while Ziegenhals is from Sankt Augustin, Germany. Both players participated on the national team for their respective countries and Ziegenhals was a member of three German Championship teams. The duo turned in solid freshman seasons, as Tageson notched 10 points (4-6) and Ziegenhals secured four points (0-4).

#### **Seven Earn WCHA Academic Honors**

BSU had seven players honored at the 2003-04 WCHA annual awards banquet on the campus of the University of Minnesota. Mandy Bambrough, Anik Côté, Guylaine Haché, Jill Luebke, Ashley Medori, Cassi Petsch and Jenny Schnickel were each named to the WCHA All-Academic Team.

#### **WCHA Weekly Honors Handed Out**

Sophomores Kate Robinson and Jenn Sadler each earned WCHA weekly awards for their performances in BSU's series sweep of St. Cloud State (Dec. 12-13, 2003), its only sweep of the 2003-04 season. Robinson was named the WCHA Offensive Player of the Week, while Sadler was selected as the WCHA Rookie of the Week. The tandem were the only BSU players to receive a WCHA weekly award last season.

#### **Robinson and Hart Streaky on Offense**

Kate Robinson and Kelly Hart each scored points in four consecutive games last season, a feat not touched by anyone else on the BSU roster. Robinson tallied four goals and two assists from Dec. 12, 2003, to Jan. 10, 2004, while Hart netted two goals and two assists from Dec. 6, 2003, to Jan. 9, 2004. In addition, Robinson also achieved the longest goal-scoring streak on the 2003-04 squad by lighting the lamp in four straight games from Dec. 12, 2003, to Jan. 10, 2004.

#### **Get Shorty**

Last year's team compiled more short-handed goals (3) than in the previous two seasons (1) combined. Helena Tageson, Guylaine Haché and Nikki Eckebrecht each registered short-handed markers. The most short-handed tallies ever recorded in the six-year history of the program was set during the 2000-01 season when Amber Fryklund (3) and Caesare Stimson (2) netted five short-handed scores.



Junior Sarah Zuelke looks up ice for an open teammate

# BEMIDJI STATE

## Women's Hockey 2004-05

### 2003-04 RESULTS

Date	Opponent	W/L	Score	Shots	Overall	Conference	Time	Attend	Goalie of Record
Oct 10, 2003	Wayne State	W	3-2	20/24	1-0-0	0-0-0	1:59	129	Côté, Anik
Oct. 11, 2003	Wayne State	T	2-2 ot	30/28	1-0-1	0-0-0	2:18	130	Luebke, Jill
* Oct. 17, 2003	at Minnesota-Duluth	L	0-5	14/46	1-1-1	0-1-0	1:55	974	Côté, Anik
* Oct. 18, 2003	at Minnesota-Duluth	L	0-8	17/35	1-2-1	0-2-0	1:56	389	Côté, Anik
* Oct. 24, 2003	Minnesota State	L	1-2	32/16	1-3-1	0-3-0	2:03	125	Luebke, Jill
* Oct. 25, 2003	Minnesota State	L	1-3	30/18	1-4-1	0-4-0	2:03	107	Luebke, Jill
Oct. 31, 2003	Mercyhurst	L	0-8	9/29	1-5-1	0-4-0	2:03	74	Luebke, Jill
Nov. 1, 2003	Mercyhurst	L	1-3	31/21	1-6-1	0-4-0	2:02	64	Côté, Anik
* Nov. 7, 2003	Wisconsin	L	1-4	13/34	1-7-1	0-5-0	2:04	130	Luebke, Jill
* Nov. 8, 2003	Wisconsin	L	0-2	11/34	1-8-1	0-6-0	1:58	166	Côté, Anik
* Nov. 21, 2003	at Ohio State	L	1-2	20/28	1-9-1	0-7-0	1:59	444	Côté, Anik
* Nov. 22, 2003	at Ohio State	L	0-4	33/26	1-10-1	0-8-0	1:58	196	Côté, Anik
Nov. 25, 2003	at Findlay	W	3-1	21/25	2-10-1	0-8-0	1:55	154	Luebke, Jill
Nov. 26, 2003	at Findlay	L	2-4	22/30	2-11-1	0-8-0	1:55	154	Côté, Anik
* Dec. 5, 2003	at Minnesota	L	0-7	23/55	2-12-1	0-9-0	1:55	894	Luebke, Jill
* Dec. 6, 2003	at Minnesota	L	1-6	19/44	2-13-1	0-10-0	1:55	876	Luebke, Jill
* Dec. 12, 2003	St. Cloud State	W	5-3	24/21	3-13-1	1-10-0	2:08	130	Luebke, Jill
* Dec. 13, 2003	St. Cloud State	W	5-2	22/17	4-13-1	2-10-0	2:03	142	Côté, Anik
* Jan. 9, 2004	at St. Cloud State	L	3-7	27/33	4-14-1	2-11-0	2:04	477	Luebke, Jill
* Jan. 10, 2004	at St. Cloud State	L	1-3	20/25	4-15-1	2-12-0	2:04	461	Luebke, Jill
Jan. 16, 2004	North Dakota	L	2-5	23/28	4-16-1	2-12-0	2:10	251	Luebke, Jill
Jan. 18, 2004	at North Dakota	L	2-4	29/27	4-17-1	2-12-0	2:00	373	Côté, Anik
* Jan. 23, 2004	Ohio State	W	4-3 ot	19/23	5-17-1	3-12-0	2:15	127	Côté, Anik
* Jan. 24, 2004	Ohio State	L	1-3	16/19	5-18-1	3-13-0	2:03	118	Côté, Anik
* Jan. 31, 2004	Minnesota	L	1-4	19/20	5-19-1	3-14-0	2:05	130	Côté, Anik
* Feb. 1, 2004	Minnesota	L	0-4	10/27	5-20-1	3-15-0	1:57	296	Côté, Anik
Feb. 6, 2004	North Dakota	L	2-5	30/26	5-21-1	3-15-0	2:00	115	Luebke, Jill
Feb. 8, 2004	at North Dakota	L	3-5	28/36	5-22-1	3-15-0	2:00	603	Luebke, Jill
* Feb. 13, 2004	Minnesota-Duluth	L	0-8	11/29	5-23-1	3-16-0	2:05	119	Luebke, Jill
* Feb. 14, 2004	Minnesota-Duluth	L	0-4	17/38	5-24-1	3-17-0	2:20	110	Côté, Anik
* Feb. 20, 2004	at Minnesota State	T	2-2 ot	20/29	5-24-2	3-17-1	2:00	242	Côté, Anik
* Feb. 21, 2004	at Minnesota State	L	1-4	32/28	5-25-2	3-18-1	2:10	274	Côté, Anik
* Mar. 6, 2004	at Wisconsin	L	0-6	14/49	5-26-2	3-29-1	1:50	1,308	Côté, Anik
* Mar. 7, 2004	at Wisconsin	L	1-2	16/36	5-27-2	3-20-1	1:50	1,317	Côté, Anik

\* Western Collegiate Hockey Association regular-season contest

TEAM RECORD	W-L-T
Overall:	5-27-2
Conference:	3-20-1
Home:	4-13-1
Away:	1-14-1
Neutral:	0-0-0
Overtime:	1-0-2

ATTEND	Dates	Total	Average
Total:	34	11,594	341
Home:	18	2,463	137
Away:	16	9,136	571
Neutral:	0	0	0

# BEMIDJI STATE

## Women's Hockey 2004-05

### 2003-04 FINAL STATS

Overall: 5-27-2 Conf: 3-20-1 Home: 4-13-1 Away: 1-14-1 Neut: 0-0-0

##	Name	Overall										WCHA Games Only									
		GP	G	A	Pts	Sh	+/-	PIM	PP	SH	GW	GP	G	A	Pts	Sh	+/-	PIM	PP	SH	GW
7	Kelly Hart	34	10	10	20	49	-22	7-14	3	0	2	24	6	6	12	31	-15	5-10	1	0	1
25	Kate Robinson	34	6	5	11	44	-14	0-0	3	0	1	24	5	3	8	24	-15	0-0	3	0	1
20	Nikki Ekebrecht	34	5	5	10	98	-25	30-60	1	1	0	24	3	4	7	66	-18	21-42	1	1	0
23	Carly Napier	34	5	5	10	56	-26	14-28	2	0	0	24	2	3	5	41	-23	11-22	1	0	0
13	Helena Tageson	31	4	6	10	73	-19	23-46	1	1	0	22	2	2	4	41	-15	16-32	0	0	0
12	Jenny Schnickel	34	4	5	9	53	-19	9-18	1	0	0	24	3	2	5	40	-17	5-10	0	0	0
21	Guylaine Haché	31	4	2	6	67	-22	9-18	1	1	1	22	2	1	3	49	-21	6-12	0	1	0
17	Nicky Kluck	33	0	6	6	30	-22	15-30	0	0	0	23	0	4	4	14	-17	10-20	0	0	0
9	Jenn Sadler	34	3	2	5	19	-12	5-10	0	0	1	24	3	1	4	14	-11	3-6	0	0	1
27	Melissa Schaeffer	29	2	3	5	26	-6	3-6	0	0	0	19	1	1	2	15	-7	2-4	0	0	0
3	Laura Lankton	34	1	4	5	33	-26	8-27	0	0	0	24	0	4	4	23	-24	6-23	0	0	0
11	Cassi Petsch	32	2	2	4	17	-8	3-6	0	0	0	23	1	2	3	13	-6	2-4	0	0	0
18	Nina Ziegenhals	34	0	4	4	42	-31	13-26	0	0	0	24	0	3	3	26	-23	6-12	0	0	0
10	Sarah Zuelke	30	1	2	3	37	-25	14-28	1	0	0	21	0	1	1	23	-17	10-20	0	0	0
22	Mandy Bambrough	32	1	1	2	24	-17	12-24	1	0	0	23	1	1	2	16	-9	9-18	1	0	0
19	Ashley Medori	29	0	2	2	23	-12	3-6	0	0	0	21	0	1	1	19	-10	1-2	0	0	0
6	Andrea Carlson	3	0	1	1	1	0	0-0	0	0	0	2	0	0	0	0	0	0-0	0	0	0
8	Emily Curcuruto	20	0	1	1	30	-9	9-18	0	0	0	14	0	0	0	17	-8	7-14	0	0	0
14	Stephanie Hoard	25	0	1	1	7	-10	0-0	0	0	0	17	0	1	1	7	-7	0-0	0	0	0
16	Alana Burns	19	0	0	0	0	-4	0-0	0	0	0	15	0	0	0	0	-3	0-0	0	0	0
30	Anik Côté	19	0	0	0	0	0	0-0	0	0	0	17	0	0	0	0	0	0-0	0	0	0
33	Jill Luebke	18	0	0	0	0	0	2-4	0	0	0	11	0	0	0	0	0	1-2	0	0	0
1	Crystal Zace	1	0	0	0	0	0	0-0	0	0	0	0	0	0	0	0	0	0-0	0	0	0
	Total	34	48	67	115	730	-329	183-377	14	3	5	24	29	40	69	479	-226	124-259	7	2	3
	Opponents	34	139	197	336	996	+315	186-383	40	8	27	24	100	143	243	730	+257	136-283	25	6	20

#### Goaltending

##	Name	Overall										WCHA Games Only									
		GP	MIN	GA	EN	Avg	Saves	Pct	W	L	T	GP	MIN	GA	EN	Avg	Saves	Pct	W	L	T
30	Anik Côté	19	1064:40	61	0	3.44	455	.882	2	14	1	16	888:14	51	0	3.45	388	.884	2	11	1
33	Jill Luebke	18	970:11	72	0	4.45	398	.847	3	13	1	11	553:43	47	0	5.09	242	.837	1	9	0
1	Crystal Zace	1	7:59	2	0	15.03	4	.667	0	0	0	0	0:00	0	0	0	0	.000	0	0	0
TM	EMPTY NET	1	10:48	0	4	.000	0	.000	0	0	0	1	6:41	0	2	0.00	0	.000	0	0	0
	Total	34	2053:38	139	4	4.06	857	.864	5	27	2	24	1448:38	100	2	4.14	630	.865	3	20	1
	Opponents	34	2053:38	48	1	1.40	682	.936	27	5	2	24	1448:38	29	1	1.20	450	.941	20	3	1

Overall				WCHA Games Only			
SHOTS ON GOAL	Shots	Avg/G	Pct	SHOTS ON GOAL	Shots	Avg/G	Pct
Bemidji State	730	21.47	.066	Bemidji State	479	19.96	.061
Opponents	996	29.29	.140	Opponents	730	30.42	.137

Overall				WCHA Games Only			
POWER PLAYS	Goals	Chances	Pct	POWER PLAYS	Goals	Chances	Pct
Bemidji State	14	159	.088	Bemidji State	7	115	.061
Opponents	40	151	.265	Opponents	25	98	.255

Overall						WCHA Games Only					
GOALS BY PERIOD	1	2	3	OT	Total	GOALS BY PERIOD	1	2	3	OT	Total
Bemidji State	15	17	15	1	48	Bemidji State	9	7	12	1	29
Opponents	42	46	51	0	139	Opponents	29	35	36	0	100

# BEMIDJI STATE

## Women's Hockey 2004-05

### GAME-BY-GAME STATS

		3/Laura Lankton	6/Andrea Carlson	7/Kelly Hart	8/Emily Curcurnio	9/Jenn Sadler	10/Sarah Zuecke	11/Cassi Petsch	12/Jenny Schnickel	13/Helena Tageson	14/Stephanie Hoard	16/Alana Burns	17/Nicky Kluck	18/Nina Ziegenhals
Opponent	Date	G-A-P	G-A-P	G-A-P	G-A-P	G-A-P	G-A-P	G-A-P	G-A-P	G-A-P	G-A-P	G-A-P	G-A-P	G-A-P
Wayne State	Oct. 10	0-0-0	0-1-1	1-1-2	0-0-0	0-0-0	0-0-0	0-0-0	0-0-0	0-0-0	0-0-0	DNP	0-0-0	0-0-0
Wayne State	Oct 11	0-0-0	DNP	1-0-1	0-0-0	0-0-0	0-0-0	0-0-0	0-0-0	0-1-1	0-0-0	0-0-0	0-0-0	0-1-1
at Minnesota-Duluth	Oct. 17	0-0-0	0-0-0	0-0-0	0-0-0	0-0-0	0-0-0	0-0-0	0-0-0	0-0-0	0-0-0	DNP	0-0-0	0-0-0
at Minnesota-Duluth	Oct. 18	0-0-0	DNP	0-0-0	0-0-0	0-0-0	0-0-0	0-0-0	0-0-0	0-0-0	0-0-0	0-0-0	0-0-0	0-0-0
Minnesota State	Oct. 24	0-0-0	DNP	0-0-0	DNP	0-0-0	0-0-0	DNP	1-0-1	0-0-0	DNP	0-0-0	0-0-0	0-0-0
Minnesota State	Oct. 25	0-1-1	0-0-0	0-0-0	DNP	0-0-0	0-0-0	0-0-0	0-0-0	0-0-0	0-0-0	0-0-0	DNP	0-0-0
Mercyhurst	Oct. 31	0-0-0	DNP	0-0-0	DNP	0-0-0	0-0-0	0-0-0	0-0-0	0-0-0	0-0-0	0-0-0	0-0-0	0-0-0
Mercyhurst	Nov. 1	0-0-0	DNP	0-1-1	DNP	0-0-0	0-1-1	DNP	0-0-0	0-0-0	0-0-0	DNP	0-0-0	0-0-0
Wisconsin	Nov. 7	0-0-0	DNP	0-0-0	DNP	0-0-0	0-0-0	0-0-0	0-0-0	0-0-0	0-0-0	0-0-0	0-0-0	0-1-1
Wisconsin	Nov. 8	0-0-0	DNP	0-0-0	DNP	0-0-0	0-0-0	0-0-0	0-0-0	0-0-0	0-0-0	0-0-0	0-0-0	0-0-0
at Ohio State	Nov. 21	0-0-0	DNP	0-1-1	DNP	0-0-0	0-1-1	0-0-0	0-0-0	0-0-0	DNP	DNP	0-0-0	0-0-0
at Ohio State	Nov. 22	0-0-0	DNP	0-0-0	DNP	0-0-0	0-0-0	0-0-0	0-0-0	0-0-0	DNP	DNP	0-0-0	0-0-0
at Findlay	Nov. 25	0-0-0	DNP	1-0-1	DNP	0-1-1	0-0-0	1-0-1	0-2-2	0-1-1	DNP	DNP	0-1-1	0-0-0
at Findlay	Nov. 26	0-0-0	DNP	0-0-0	DNP	0-0-0	1-0-1	0-0-0	0-0-0	0-0-0	DNP	DNP	0-0-0	0-0-0
at Minnesota	Dec. 5	0-0-0	DNP	0-0-0	DNP	0-0-0	0-0-0	0-0-0	0-0-0	0-0-0	DNP	0-0-0	0-0-0	0-0-0
at Minnesota	Dec. 6	0-0-0	DNP	0-1-1	DNP	0-0-0	0-0-0	0-0-0	0-0-0	1-0-1	DNP	0-0-0	0-0-0	0-0-0
St. Cloud State	Dec. 12	0-1-1	DNP	0-1-1	DNP	3-1-4	0-0-0	0-0-0	0-0-0	0-0-0	0-0-0	0-0-0	0-2-2	0-0-0
St. Cloud State	Dec. 13	0-0-0	DNP	2-0-2	DNP	0-0-0	0-0-0	0-1-1	0-1-1	1-1-2	0-0-0	0-0-0	0-1-1	0-1-1
at St. Cloud State	Jan. 9	0-1-1	DNP	1-1-2	0-0-0	0-0-0	0-0-0	0-0-0	1-0-1	0-0-0	0-0-0	DNP	0-0-0	0-0-0
at St. Cloud State	Jan. 10	0-0-0	DNP	0-0-0	0-0-0	0-0-0	0-0-0	0-0-0	0-1-1	0-0-0	0-0-0	DNP	0-1-1	0-0-0
North Dakota	Jan. 16	0-0-0	DNP	0-1-1	0-0-0	0-0-0	0-0-0	0-0-0	0-0-0	1-0-1	0-0-0	DNP	0-0-0	0-0-0
at North Dakota	Jan. 18	0-0-0	DNP	0-1-1	0-0-0	0-0-0	DNP	0-0-0	1-0-1	0-0-0	0-0-0	0-0-0	0-0-0	0-0-0
Ohio State	Jan. 23	0-0-0	DNP	1-1-2	0-0-0	0-0-0	DNP	0-0-0	1-0-1	0-1-1	0-0-0	DNP	0-0-0	0-0-0
Ohio State	Jan. 24	0-0-0	DNP	0-0-0	0-0-0	0-0-0	DNP	0-0-0	0-0-0	0-0-0	0-1-1	DNP	0-0-0	0-1-1
Minnesota	Jan. 31	0-1-1	DNP	1-0-1	0-0-0	0-0-0	0-0-0	0-0-0	0-0-0	DNP	0-0-0	0-0-0	0-0-0	0-0-0
Minnesota	Feb. 1	0-0-0	DNP	0-0-0	0-0-0	0-0-0	0-0-0	0-0-0	0-0-0	DNP	0-0-0	0-0-0	0-0-0	0-0-0
North Dakota	Feb. 6	0-0-0	DNP	0-0-0	0-0-0	0-0-0	0-0-0	0-0-0	0-0-0	DNP	0-0-0	0-0-0	0-1-1	0-0-0
at North Dakota	Feb. 8	0-1-1	DNP	1-0-1	0-1-1	0-0-0	0-0-0	0-0-0	0-1-1	0-1-1	0-0-0	DNP	0-0-0	0-0-0
Minnesota-Duluth	Feb. 13	0-0-0	DNP	0-0-0	0-0-0	0-0-0	0-0-0	0-0-0	0-0-0	0-0-0	DNP	0-0-0	0-0-0	0-0-0
Minnesota-Duluth	Feb. 14	0-0-0	DNP	0-0-0	0-0-0	0-0-0	0-0-0	0-0-0	0-0-0	0-0-0	DNP	0-0-0	0-0-0	0-0-0
at Minnesota State	Feb. 20	0-0-0	DNP	0-1-1	0-0-0	0-0-0	0-0-0	0-1-1	0-0-0	0-0-0	0-0-0	0-0-0	0-0-0	0-0-0
at Minnesota State	Feb. 21	0-0-0	DNP	0-0-0	0-0-0	0-0-0	0-0-0	1-0-1	0-0-0	0-0-0	0-0-0	0-0-0	0-0-0	0-0-0
at Wisconsin	Mar. 6	0-0-0	DNP	0-0-0	0-0-0	0-0-0	0-0-0	0-0-0	0-0-0	0-0-0	0-0-0	DNP	0-0-0	0-0-0
at Wisconsin	Mar. 7	0-0-0	DNP	1-0-1	0-0-0	0-0-0	DNP	0-0-0	0-0-0	0-0-0	0-0-0	DNP	0-0-0	0-0-0

#### Bemidji State's 2003-04 Record When...

##### BSU plays at

Home	4-13-1
Away	1-14-1
Neutral Site	0-0-0

##### Intermissions

BSU leads after first period	4-1-1
BSU trails after first period	1-19-0
Tied after first period	0-8-1
BSU leads after second period	3-2-0
BSU trails after second period	0-22-1
Tied after second period	2-2-1

##### Games decided...

In overtime	1-0-2
By one goal	2-3-0
By two goals	2-7-0
By three or more goals	1-16-0

##### Shots on Goal

BSU leads	2-9-1
BSU trails	3-18-1
Shots even	0-0-0

##### Shots on Goal

BSU < 20	1-12-0
BSU 20-29	4-7-1
BSU 30-39	0-7-1
BSU 40+	0-0-0
Opponent < 20	1-3-0
Opponent 20-29	4-13-2
Opponent 30-39	0-7-0
Opponent 40+	0-4-0

BSU scores one goal	0-12-0
BSU scores two goals	0-3-2
BSU scores three goals	1-2-0
BSU scores four goals	1-0-0
BSU scores five or more goals	2-0-0
Opponent scores one goal	1-0-0
Opponent scores two goals	2-4-2
Opponent scores three goals	2-4-0
Opponent scores four goals	0-7-0
Opponent scores five or more goals	0-11-0
Shutouts	0-9-0

##### Penalties

BSU leads	4-9-1
BSU trails	0-12-1
Penalties even	1-5-0

##### Goals

BSU scores a power-play goal	3-10-0
Short-Handed	5
Unassisted	10

##### BSU plays in...

October	3-3-0
November	3-3-1
December	0-4-1
January	3-2-1
February	3-3-2
March	0-3-0

##### Record against...

CHA	2-3-1
WCHA	3-20-1
Independents	0-4-0

# BEMIDJI STATE

## Women's Hockey 2004-05

### GAME-BY-GAME STATS

		19 / Ashley Medori	20 / Nikki Eckerbrecht	21 / Guylaine Hache	22 / Mandy Bamrough	23 / Carly Napier	25 / Kate Robinson	27 / Melissa Schaeffer			30 / Anik Côté	33 / Jill Luebke	1 / Crystal Zacc
Opponent	Date	G-A-P	G-A-P	G-A-P	G-A-P	G-A-P	G-A-P	G-A-P			GA-Sv	GA-Sv	GA-Sv
Wayne State	Oct. 10	DNP	0-1-1	0-0-0	0-0-0	0-0-0	0-0-0	0-0-0			DNP	2-22	DNP
Wayne State	Oct. 11	DNP	1-0-1	0-0-0	0-0-0	0-0-0	0-0-0	0-0-0			DNP	2-26	DNP
at Minnesota-Duluth	Oct. 17	DNP	0-0-0	0-0-0	0-0-0	0-0-0	0-0-0	0-0-0			DNP	5-41	DNP
at Minnesota-Duluth	Oct. 18	DNP	0-0-0	0-0-0	0-0-0	0-0-0	0-0-0	0-0-0			3-10	5-17	DNP
Minnesota State	Oct. 24	DNP	0-0-0	0-0-0	0-0-0	0-0-0	0-0-0	0-0-0			DNP	2-14	DNP
Minnesota State	Oct. 25	0-0-0	0-0-0	0-0-0	0-0-0	1-0-1	0-0-0	0-0-0			DNP	3-15	DNP
Mercyhurst	Oct. 31	0-0-0	0-0-0	0-0-0	0-0-0	0-0-0	0-0-0	0-0-0			DNP	6-17	2-4
Mercyhurst	Nov. 1	0-0-0	0-0-0	0-0-0	0-0-0	1-0-1	0-0-0	0-0-0			3-18	DNP	DNP
Wisconsin	Nov. 7	0-0-0	0-0-0	0-0-0	0-0-0	0-0-0	1-0-1	DNP			DNP	4-30	DNP
Wisconsin	Nov. 8	0-0-0	0-0-0	0-0-0	DNP	0-0-0	0-0-0	DNP			1-32	DNP	DNP
at Ohio State	Nov. 21	0-0-0	1-0-1	0-0-0	0-0-0	0-0-0	0-0-0	0-0-0			2-26	DNP	DNP
at Ohio State	Nov. 22	0-0-0	0-0-0	0-0-0	0-0-0	0-0-0	0-0-0	0-0-0			4-22	DNP	DNP
at Findlay	Nov. 25	0-0-0	0-0-0	1-0-1	0-0-0	0-0-0	0-1-1	0-0-0			DNP	1-24	DNP
at Findlay	Nov. 26	0-0-0	0-0-0	0-0-0	0-0-0	1-1-2	0-0-0	0-1-1			4-26	DNP	DNP
at Minnesota	Dec. 5	0-0-0	0-0-0	0-0-0	0-0-0	0-0-0	0-0-0	DNP			DNP	7-48	DNP
at Minnesota	Dec. 6	0-0-0	0-1-1	0-0-0	0-0-0	0-0-0	0-0-0	DNP			3-33	3-5	DNP
St. Cloud State	Dec. 12	0-1-1	1-0-1	0-0-0	0-1-1	0-0-0	1-2-3	0-0-0			DNP	3-18	DNP
St. Cloud State	Dec. 13	0-0-0	0-0-0	1-1-2	0-0-0	0-1-1	1-0-1	0-0-0			2-15	DNP	DNP
at St. Cloud State	Jan. 9	0-0-0	0-2-2	0-0-0	0-0-0	0-0-0	1-0-1	0-0-0			3-15	4-11	DNP
at St. Cloud State	Jan. 10	0-0-0	0-0-0	0-0-0	0-0-0	0-0-0	1-0-1	0-0-0			DNP	3-22	DNP
North Dakota	Jan. 16	0-0-0	0-0-0	0-1-1	0-0-0	1-0-1	0-0-0	0-0-0			DNP	5-23	DNP
at North Dakota	Jan. 18	0-1-1	1-0-1	DNP	0-0-0	0-1-1	0-1-1	0-0-0			3-23	DNP	DNP
Ohio State	Jan. 23	0-0-0	0-1-1	1-0-1	1-0-1	0-2-2	0-0-0	0-0-0			3-20	DNP	DNP
Ohio State	Jan. 24	0-0-0	0-0-0	0-0-0	0-0-0	0-0-0	0-0-0	0-0-0			3-16	DNP	DNP
Minnesota	Jan. 31	0-0-0	0-0-0	0-0-0	0-0-0	0-0-0	0-1-1	0-0-0			4-16	DNP	DNP
Minnesota	Feb. 1	0-0-0	0-0-0	0-0-0	0-0-0	0-0-0	0-0-0	0-0-0			4-23	DNP	DNP
North Dakota	Feb. 6	0-0-0	0-0-0	0-0-0	0-0-0	0-0-0	1-0-1	0-0-0			DNP	5-21	DNP
at North Dakota	Feb. 8	0-0-0	0-0-0	1-0-1	DNP	0-0-0	0-0-0	0-1-1			DNP	4-23	DNP
Minnesota-Duluth	Feb. 13	0-0-0	0-0-0	0-0-0	0-0-0	0-0-0	0-0-0	0-0-0			DNP	8-21	DNP
Minnesota-Duluth	Feb. 14	0-0-0	0-0-0	0-0-0	0-0-0	0-0-0	0-0-0	0-0-0			6-32	DNP	DNP
at Minnesota State	Feb. 20	0-0-0	1-0-1	DNP	0-0-0	1-0-1	0-0-0	0-1-1			2-27	DNP	DNP
at Minnesota State	Feb. 21	0-0-0	0-0-0	DNP	0-0-0	0-0-0	0-0-0	DNP			3-24	DNP	DNP
at Wisconsin	Mar. 6	0-0-0	0-0-0	0-0-0	0-0-0	0-0-0	0-0-0	0-0-0			6-43	DNP	DNP
at Wisconsin	Mar. 7	0-0-0	0-0-0	0-0-0	0-0-0	0-0-0	0-0-0	0-0-0			2-34	DNP	DNP

#### The Last Time...

##### Series Sweep at Home

BSU: vs. St. Cloud State (5-3, 5-2) Dec. 12-13, 2003  
Opp: vs. Minnesota-Duluth (8-0, 6-0) Feb. 13-14, 2004

##### Series Sweep on the Road

BSU: at Wayne State (5-0, 5-3) Jan. 18-19, 2002  
Opp: at St. Cloud State (7-3, 3-1) Jan. 9-10, 2004

##### 10 Goals Scored, Team

BSU: vs. Wayne State (15) Dec. 4, 1999  
Opp: at Minnesota-Duluth (11) Feb. 23, 2003

##### Five Power Play Goals Scored, Team

BSU: never  
Opp: Wisconsin (6) Nov. 18, 2000

##### 40 Shots on Goal, Team

BSU: vs. Minnesota State (48) Feb. 8, 2002  
Opp: at Wisconsin (49) Mar. 7, 2004

##### 50 Shots on Goal, Team

BSU: vs. Minnesota State (52) Feb. 8, 2002  
Opp: at Minnesota (55) Dec. 5, 2003

##### 45+ Saves by Goaltender

BSU: Jill Luebke vs. Minnesota (48) Dec. 5, 2003  
Opp: Shari Vogt, Minnesota State (45) Jan. 11, 2003

##### 50+ Saves by Goaltender

BSU: Anik Cote vs. Minnesota-Duluth (50) Jan. 26, 2001  
Opp: never

##### Hat Trick, Individual

BSU: Jenn Sadler vs. St. Cloud State Dec. 12, 2003  
Opp: Jessica Koizumi, Minnesota-Duluth Feb. 14, 2004

##### Four Goals Scored, Individual

BSU: Kerri McEwen vs. Wayne State Dec. 4, 1999  
Opp: Jessica Koizumi, Minnesota-Duluth Feb. 14, 2004

##### Five Goals Scored, Individual

BSU: never  
Opp: Nadine Muzerell, Minnesota Jan. 22, 2000

##### Five Assists, Individual

BSU: never  
Opp: Jenny Potter, Minnesota-Duluth Feb. 14, 2004

##### Four Assists, Individual

BSU: Alicia Kinsman & Lill Raynard vs. Wayne State Dec. 4, 1999  
Opp: Jenny Potter & Caroline Ouellette, Minnesota-Duluth Feb. 13, 2004

##### Five Point, Individual

BSU: Lill Raynard vs. Wayne State Dec. 4, 1999  
Opp: Jenny Potter, Minnesota-Duluth Feb. 14, 2004

##### Six or More Points, Individual

BSU: Amber Fryklund (6) vs. Wayne State Feb. 10, 2001  
Opp: Jenny Potter & Caroline Ouellette, Minnesota-Duluth Feb. 13, 2004

##### Shorthanded Goal Scored, Individual

BSU: Nikki Eckerbrecht at Minnesota State Feb. 20, 2004  
Opp: Jenny Potter, Minnesota-Duluth Feb. 13, 2004

##### Overtime Goal Scored, Individual

BSU: Kelly Hart vs. Ohio State Jan. 23, 2004  
Opp: Jeni Creary, Ohio State Mar. 6, 2003

##### Two Power-Play Goals Scored, Individual

BSU: Amy Shepler vs. St. Cloud State Jan. 8, 2001  
Opp: Sherrie White, North Dakota Feb. 6, 2004

##### Scored on Empty Net

BSU: Guylaine Hache vs. Wayne State, Jan. 19, 2002  
Opp: Katie Hainrich, Minnesota State Feb. 21, 2004

##### Win When Trailing After Two Periods

BSU: at Wayne State Jan. 19, 2002  
Opp: at Findlay Nov. 26, 2003

##### Overtime Win

BSU: vs. Ohio State Jan. 23, 2004  
Opp: at Ohio State Mar. 6, 2003

# BEMIDJI STATE

## Women's Hockey 2004-05

### 2003-04 GAME RECAPS

#### Game 1: Wayne State

Oct. 10, 2003 / John Glas Fieldhouse (129) / Bemidji, Minn.  
1-0-0 / 0-0-0 WCHA

	1	2	3	OT	F
WSU	0	0	2	-	2
BSU	1	1	1	-	3

#### FIRST PERIOD

15:50 BSU 1-0 5x5 Melissa Schaeffer (1) (Carlson)

#### SECOND PERIOD

1:33 BSU 2-0 5x4 PP Helena Tageson (1) (Hart)

#### THIRD PERIOD

6:52 WSU 1-2 5x5 Jessica Haydahl (1) (Burns, Snelgrove)  
11:25 WSU 2-2 5x4 PP Emily McGrath-Agg (1) (Spaulding)  
19:42 BSU 3-2 5x5 • Kelly Hart (1) (Tageson, Eckebrecht)

• game-winning goal

#### SHOTS ON GOAL

	1	2	3	OT	F
WSU	9	4	11	-	24
BSU	3	6	11	-	20

#### PENALTIES / POWER PLAYS

	Pen	Min	SHG	PPG/PP	Pct.
WSU	3	6	0	1/6	.167
BSU	6	12	0	1/3	.333

#### GOALTENDING

WSU	1-2-3 Tot	Min	GA	
Anna VanderMarliere (L, 0-1-0)	2-5-10	17	59:42	3
BSU	1-2-3 Tot	Min	GA	
Jill Luebke (W, 1-0-0)	9-4-9	22	60:00	2

#### Game 3: at Minnesota-Duluth

Oct. 17, 2003 / Duluth Ent. & Conv. Center (913) / Duluth, Minn.  
1-1-1 / 0-1-0 WCHA

	1	2	3	OT	F
BSU	0	0	0	-	0
UMD	0	2	3	-	5

#### FIRST PERIOD

none

#### SECOND PERIOD

7:14 UMD 0-1 5x5 • Jenny Potter (3) (Ouellette)  
15:37 UMD 0-2 5x4 PP Krista McArthur (1) (Koizumi, Jubinvil)

#### THIRD PERIOD

2:49 UMD 0-3 5x4 PP Larissa Luther (2)  
6:55 UMD 0-4 5x5 Jessica Koizumi (1) (Lehrke, Tallus)  
10:04 UMD 0-5 5x5 Julianne Vasichek (1) (McArthur)

• game-winning goal

#### SHOTS ON GOAL

	1	2	3	OT	F
BSU	5	4	5	-	14
UMD	13	21	12	-	46

#### PENALTIES / POWER PLAYS

	Pen	Min	SHG	PPG/PP	Pct.
BSU	7	14	0	0/4	.000
UMD	5	10	0	2/6	.333

#### GOALTENDING

BSU	1-2-3 Tot	Min	GA	
Jill Luebke (L, 1-1-1)	13-19-9	41	60:00	5
UMD	1-2-3 Tot	Min	GA	
Anna-Kaisa Piironen (W, 1-1-0)	5-4-3	12	53:53	0
Shannon Kasperek	x-x-2	2	6:07	0

#### Game 5: Minnesota State

Oct. 24, 2003 / John Glas Fieldhouse (125) / Bemidji, Minn.  
1-3-1 / 0-3-0 WCHA

	1	2	3	OT	F
MSM	1	1	0	-	2
BSU	1	0	0	-	1

#### FIRST PERIOD

1:53 BSU 1-0 5x5 Jenny Schnickel (1)  
8:15 MSM 1-1 5x4 PP Devon Nichols (2) (Hainrich)

#### SECOND PERIOD

18:47 MSM 1-2 5x5 • Devon Nichols (3) (Salatino)

#### THIRD PERIOD

none

• game-winning goal

#### SHOTS ON GOAL

	1	2	3	OT	F
MSM	5	10	1	-	16
BSU	9	12	11	-	32

#### PENALTIES / POWER PLAYS

	Pen	Min	SHG	PPG/PP	Pct.
MSM	5	21	0	1/5	.200
BSU	6	12	0	0/4	.000

#### GOALTENDING

MSM	1-2-3 Tot	Min	GA	
Shari Vogt (W, 5-0-0)	8-12-11	31	60:00	1
BSU	1-2-3 Tot	Min	GA	
Jill Luebke (L, 1-2-1)	4-9-1	14	59:48	1
empty net		0	0:12	0

#### Game 2: Wayne State

Oct. 11, 2003 / John Glas Fieldhouse (130) / Bemidji, Minn.  
1-0-1 / 0-0-0 WCHA

	1	2	3	OT	F
WSU	1	1	0	0	2
BSU	1	0	1	0	2

#### FIRST PERIOD

2:34 WSU 0-1 5x5 Heidi Burns (1) (Snelgrove, Haydahl)  
5:28 BSU 1-1 5x5 Kelly Hart (2) (Ziegenhals)

#### SECOND PERIOD

6:49 WSU 1-2 5x5 Emily McGrath-Agg (2) (Spaulding, Zamora)

#### THIRD PERIOD

3:23 BSU 2-2 5x5 • Nikki Eckebrecht (1) (Tageson)

#### OVERTIME

none

• game-tying goal

#### SHOTS ON GOAL

	1	2	3	OT	F
WSU	8	12	7	1	28
BSU	6	11	12	1	30

#### PENALTIES / POWER PLAYS

	Pen	Min	SHG	PPG/PP	Pct.
WSU	4	8	0	0/5	.000
BSU	7	14	0	0/2	.000

#### GOALTENDING

WSU	1-2-3-OT Tot	Min	GA	
Anna VanderMarliere (T, 0-1-1)	5-11-11-1	28	65:00	2
BSU	1-2-3-OT Tot	Min	GA	
Jill Luebke (T, 1-0-1)	7-11-7-1	26	65:00	2

#### Game 4: at Minnesota-Duluth

Oct. 18, 2003 / Duluth Ent. & Conv. Center (389) / Duluth, Minn.  
1-2-1 / 0-2-0 WCHA

	1	2	3	OT	F
BSU	0	0	0	-	0
UMD	3	4	1	-	8

#### FIRST PERIOD

4:14 UMD 0-1 5x5 • Jenny Potter (4) (Ouellette)  
8:57 UMD 0-2 5x4 PP Jessica Koizumi (2) (Guest)  
19:18 UMD 0-3 4x5 SH Caroline Ouellette (1) (Potter)

#### SECOND PERIOD

1:03 UMD 0-4 5x5 Larissa Luther (2) (Vasichek)  
2:39 UMD 0-5 5x5 Bethany Petersen (1) (Potter, Ouellette)  
2:56 UMD 0-6 5x5 Allison Lehrke (1) (Koizumi)  
13:52 UMD 0-7 5x5 Tricia Guest (1) (Jubinvil)

#### THIRD PERIOD

13:35 UMD 0-8 5x5 Jenny Potter (5) (Ouellette)

• game-winning goal

#### SHOTS ON GOAL

	1	2	3	OT	F
BSU	6	6	5	-	17
UMD	13	16	6	-	35

#### PENALTIES / POWER PLAYS

	Pen	Min	SHG	PPG/PP	Pct.
BSU	5	10	0	0/3	.000
UMD	3	6	1	1/5	.200

#### GOALTENDING

BSU	1-2-3 Tot	Min	GA	
Anik Côté (L, 0-1-0)	10-x-x	10	20:00	3
Jill Luebke	x-12-5	17	40:00	5
UMD	1-2-3 Tot	Min	GA	
Riitta Schaublin (W, 1-1-0)	6-6-x	12	40:00	0
Shannon Kasperek	x-x-5	5	20:00	0

#### Game 6: at Minnesota State

Oct. 25, 2003 / John Glas Fieldhouse (107) / Bemidji, Minn.  
1-4-1 / 0-4-0 WCHA

	1	2	3	OT	F
MSM	1	0	2	-	3
BSU	0	0	1	-	1

#### FIRST PERIOD

13:58 MSM 1-0 5x5 Shera Vis (3)

#### SECOND PERIOD

none

#### THIRD PERIOD

4:51 MSM 2-0 4x5 SH • Alycia Wilson (2) (Osborn)  
7:33 MSM 3-0 4x3 PP Kristina Koga (2) (Jensrud)  
12:21 BSU 3-1 5x4 PP Carly Napier (1) (Lankton)

• game-winning goal

#### SHOTS ON GOAL

	1	2	3	OT	F
MSM	5	4	9	-	18
BSU	13	6	11	-	30

#### PENALTIES / POWER PLAYS

	Pen	Min	SHG	PPG/PP	Pct.
MSM	9	18	1	1/4	.250
BSU	6	12	0	1/8	.125

#### GOALTENDING

MSM	1-2-3 Tot	Min	GA	
Shari Vogt (W, 6-0-0)	13-6-10	29	60:00	1
BSU	1-2-3 Tot	Min	GA	
Jill Luebke (L, 1-3-1)	4-4-7	15	58:58	3
empty net		0	1:02	0

# BEMIDJI STATE

## Women's Hockey 2004-05

### 2003-04 GAME RECAPS

#### Game 7: Mercyhurst

Oct. 31, 2003 / John Glas Fieldhouse (74) / Bemidji, Minn.  
1-5-1 / 0-4-0 WCHA

	1	2	3	OT	F
MC	1	1	6	-	8
BSU	0	0	0	-	0

#### FIRST PERIOD

13:18 MC 0-1 5x5 • Teresa Marchese-Del Monte (3) (Bonello, Shirley)

#### SECOND PERIOD

3:11 MC 0-2 5x4 PP Chrissy Yule (1)

#### THIRD PERIOD

2:32 MC 0-3 5x5 Lindsay Dellow (2)  
8:42 MC 0-4 5x5 Ashley Pendleton (1) (Colizza)  
9:00 MC 0-5 5x5 Lyndsay Barch (2) (Colizza, Kurth)  
11:31 MC 0-6 5x5 Lindsay Dellow (3) (Dillabough)  
12:40 MC 0-7 5x5 Stefanie Bourbeau (1) (Shirley)  
17:06 MC 0-8 5x5 Samantha Shirley (2) (Yule, Bourbeau)

• game-winning goal

#### SHOTS ON GOAL

	1	2	3	OT	F
MC	9	9	11	-	29
BSU	1	6	2	-	9

#### PENALTIES / POWER PLAYS

	Pen	Min	SHG	PPG/PP	Pct.
MC	3	6	0	1/8	.125
BSU	8	16	0	0/3	.000

#### GOALTENDING

	1-2-3	Tot	Min	GA
MC				
Desirae Clark (W, 3-1-1)	1-6-2	9	60:00	0
BSU				
Jill Luebke (L, 1-4-1)	8-8-1	17	52:01	6
Crystal Zace	x-x-4	4	7:59	2

#### Game 8: Mercyhurst

Nov. 1, 2003 / John Glas Fieldhouse (64) / Bemidji, Minn.  
1-6-1 / 0-4-0 WCHA

	1	2	3	OT	F
MC	1	2	0	-	3
BSU	0	0	1	-	1

#### FIRST PERIOD

3:47 MC 0-1 5x5 Teresa Marchese-Del Monte (4) (McDonald)

#### SECOND PERIOD

4:25 MC 0-2 5x4 PP • Britney Millar (1) (Marchese-Del Monte, McDonald)  
8:01 MC 0-3 5x5 Lyndsay Barch (3) (Jackson)

#### THIRD PERIOD

15:00 BSU 1-3 5x3 PP Carly Napier (2) (Zuelke, Hart)

• game-winning goal

#### SHOTS ON GOAL

	1	2	3	OT	F
MC	7	11	3	-	21
BSU	2	16	13	-	31

#### PENALTIES / POWER PLAYS

	Pen	Min	SHG	PPG/PP	Pct.
MC	8	16	0	1/4	.250
BSU	4	8	0	1/8	.125

#### GOALTENDING

	1-2-3	Tot	Min	GA	
MC					
Desirae Clark (W, 4-1-1)	2-16-12	30	60:00	1	
BSU					
Anik Côté (L, 0-2-0)	6-9-3	18	58:40	3	
empty net			0	1:20	0

#### Game 9: Wisconsin

Nov. 7, 2003 / John Glas Fieldhouse (130) / Bemidji, Minn.  
1-7-1 / 0-5-0 WCHA

	1	2	3	OT	F
UW	1	0	3	-	4
BSU	0	1	0	-	1

#### FIRST PERIOD

16:38 UW 0-1 5x5 Bobbi-Jo Slusar (1) (Millar, Burish)

#### SECOND PERIOD

19:58 BSU 1-1 5x4 PP Kate Robinson (1) (Ziegenhals)

#### THIRD PERIOD

6:04 UW 1-2 5x4 PP • Karen Rickard (4) (Witting, Hunter)  
7:23 UW 1-3 5x5 Amy Vermeulen (2) (Greaves)  
19:29 UW 1-4 4x4 Nikki Burish (4)

• game-winning goal

#### SHOTS ON GOAL

	1	2	3	OT	F
UW	8	8	18	-	34
BSU	4	7	2	-	13

#### PENALTIES / POWER PLAYS

	Pen	Min	SHG	PPG/PP	Pct.
UW	7	14	0	1/4	.250
BSU	5	10	0	1/6	.167

#### GOALTENDING

	1-2-3	Tot	Min	GA
UW				
Christine Dufour (W, 3-1-0)	4-6-2	12	60:00	1
BSU				
Jill Luebke (L, 1-5-1)	7-8-15	30	60:00	4

#### Game 10: Wisconsin

Nov. 8, 2003 / John Glas Fieldhouse (166) / Bemidji, Minn.  
1-8-1 / 0-6-0 WCHA

	1	2	3	OT	F
UW	0	1	1	-	2
BSU	0	0	0	-	0

#### FIRST PERIOD

No Scoring

#### SECOND PERIOD

15:23 UW 0-1 4x5 SH • Meghan Hunter (2) (Rickard)

#### THIRD PERIOD

19:14 UW 0-2 5x6 EN Karen Rickard (5) (Engstrom)

• game-winning goal

#### SHOTS ON GOAL

	1	2	3	OT	F
UW	8	14	12	-	34
BSU	5	3	3	-	11

#### PENALTIES / POWER PLAYS

	Pen	Min	SHG	PPG/PP	Pct.
UW	2	4	1	0/3	.000
BSU	3	6	0	0/2	.000

#### GOALTENDING

	1-2-3	Tot	Min	GA	
UW					
Christine Dufour (W, 4-1-0)	5-3-3	11	60:00	0	
BSU					
Anik Côté (L, 0-3-0)	8-13-11	32	59:49	1	
empty net			0	0:11	1

#### Game 11: at Ohio State

Nov. 21, 2003 / OSU Ice Rink (444) / Columbus, Ohio  
1-9-1 / 0-7-0 WCHA

	1	2	3	OT	F
BSU	0	0	1	-	1
OSU	0	1	1	-	2

#### FIRST PERIOD

none

#### SECOND PERIOD

5:49 OSU 0-1 5x5 Jana Harrigan (4)

#### THIRD PERIOD

5:51 OSU 0-2 4x4 • Jennifer Desson (7) (Laaksonen)  
11:41 BSU 1-2 5x4 PP Nikki Ekebrecht (2) (Hart, Zuelke)

• game-winning goal

#### SHOTS ON GOAL

	1	2	3	OT	F
BSU	6	1	13	-	20
OSU	12	8	8	-	28

#### PENALTIES / POWER PLAYS

	Pen	Min	SHG	PPG/PP	Pct.
BSU	2	4	0	1/4	.250
OSU	5	10	0	0/1	.000

#### GOALTENDING

	1-2-3	Tot	Min	GA	
BSU					
Anik Côté (L, 0-4-0)	12-7-7	26	59:11	2	
empty net			0	0:49	0
OSU					
Melissa Glaser (W, 3-5-0)	6-11-12	19	60:00	1	

#### Game 12: at Ohio State

Nov. 22, 2003 / OSU Ice Rink (196) / Columbus, Ohio  
1-10-1 / 0-8-0 WCHA

	1	2	3	OT	F
BSU	0	0	0	-	0
OSU	0	2	2	-	4

#### FIRST PERIOD

No Scoring

#### SECOND PERIOD

1:47 OSU 0-1 5x4 PP • Jeanne Chapple (2) (Bonhomme, Mulvaney)  
12:45 OSU 0-2 5x5 Erin O'Grady (1) (Bonhomme)

#### THIRD PERIOD

4:46 OSU 0-3 5x4 PP Erin O'Grady (2) (Bowman, Harrigan)  
18:27 OSU 0-4 5x5 Jana Harrigan (5) (O'Grady)

• game-winning goal

#### SHOTS ON GOAL

	1	2	3	OT	F
BSU	13	11	9	-	33
OSU	4	8	14	-	26

#### PENALTIES / POWER PLAYS

	Pen	Min	SHG	PPG/PP	Pct.
BSU	5	10	0	0/5	.000
OSU	6	12	0	2/4	.500

#### GOALTENDING

	1-2-3	Tot	Min	GA
BSU				
Anik Côté (L, 0-5-0)	4-6-12	22	60:00	4
OSU				
Erika Vanderveer (W, 2-0-0)	13-11-9	33	60:00	0

# BEMIDJI STATE

## Women's Hockey 2004-05

### 2003-04 GAME RECAPS

#### Game 13: at Findlay

Nov. 25, 2003 / Clauss Ice Arena (154) / Findlay, Ohio  
2-10-1 / 0-8-0 WCHA

	1	2	3	OT	F
BSU	1	2	0	-	3
UF	0	1	0	-	1

#### FIRST PERIOD

16:35 BSU 1-0 5x5 Cassi Petsch (1) (Sadler, Robinson)

#### SECOND PERIOD

0:48 UF 1-1 5x4 PP Heidi Tallqvist (7) (Clarkson, Maguet)  
5:26 BSU 2-1 5x4 PP • Guylaine Haché (1) (Schnickel, Kluck)  
6:41 BSU 3-1 5x4 PP Kelly Hart (3) (Tageson, Schnickel)

#### THIRD PERIOD

No Scoring

• game-winning goal

#### SHOTS ON GOAL

	1	2	3	OT	F
BSU	5	8	8	-	21
UF	6	13	6	-	25

#### PENALTIES / POWER PLAYS

	Pen	Min	SHG	PPG/PP	Pct.
BSU	6	12	0	2/4	.500
UF	5	10	0	1/5	.200

#### GOALTENDING

BSU	1-2-3 Tot	Min	GA	
Jill Luebke (W, 2-5-1)	6-12-6	24	60:00	1
UF	1-2-3 Tot	Min	GA	
Jessica Moffat (L, 4-6-1)	4-6-8	18	57:55	3
empty net		0	2:05	0

#### Game 14: at Findlay

Nov. 26, 2003 / Clauss Ice Arena (154) / Findlay, Ohio  
2-11-1 / 0-8-0 WCHA

	1	2	3	OT	F
BSU	0	2	0	-	2
UF	1	0	3	-	4

#### FIRST PERIOD

6:50 UF 0-1 5x5 Heidi Tallqvist (8) (Clarkson)

#### SECOND PERIOD

8:03 BSU 1-1 5x4 PP Sarah Zuelke (1) (Napier)  
10:53 BSU 2-1 5x5 Carly Napier (3) (Schaeffer)

#### THIRD PERIOD

8:04 UF 2-2 5x4 PP Heidi Tallqvist (9) (Clarkson, Maguet)  
12:34 UF 2-3 5x4 PP • Hailey Clarkson (6) (Maguet)  
18:30 UF 2-4 4x5 SH Hailey Clarkson (7) (Hickley)

• game-winning goal

#### SHOTS ON GOAL

	1	2	3	OT	F
BSU	6	8	8	-	22
UF	8	7	15	-	30

#### PENALTIES / POWER PLAYS

	Pen	Min	SHG	PPG/PP	Pct.
BSU	5	10	0	1/5	.200
UF	5	10	1	2/5	.400

#### GOALTENDING

BSU	1-2-3 Tot	Min	GA	
Anik Côté (L, 0-6-0)	7-7-12	26	58:47	4
empty net		0	1:13	0
UF	1-2-3 Tot	Min	GA	
Jessica Moffat (W, 5-6-1)	6-6-8	20	60:00	2

#### Game 15: at Minnesota

Dec. 5, 2003 / Ridder Arena (894) / Minneapolis, Minn.  
2-12-1 / 0-9-0 WCHA

	1	2	3	OT	F
BSU	0	0	0	-	0
UM	3	1	3	-	7

#### FIRST PERIOD

5:53 UM 0-1 5x4 PP • La Toya Clarke (11) (Darwitz, Stephens)  
12:23 UM 0-2 4x5 SH Krissy Wendell (11)  
13:49 UM 0-3 5x5 La Toya Clarke (12) (Stephens, Albrecht)

#### SECOND PERIOD

12:46 UM 0-4 5x5 Danielle Ashley (1) (Darwitz, Clarke)

#### THIRD PERIOD

1:40 UM 0-5 5x5 Noelle Sutton (6) (Coulombe, Brodt)  
3:52 UM 0-6 5x5 Kelly Stephens (7) (Darwitz, Clarke)  
13:53 UM 0-7 5x4 PP Krissy Wendell (12) (Stephens, Darwitz)

• game-winning goal

#### SHOTS ON GOAL

	1	2	3	OT	F
BSU	6	7	10	-	23
UM	19	20	16	-	55

#### PENALTIES / POWER PLAYS

	Pen	Min	SHG	PPG/PP	Pct.
BSU	3	6	0	0/5	.000
UM	6	12	1	2/2	1.000

#### GOALTENDING

BSU	1-2-3 Tot	Min	GA	
Jill Luebke (L, 2-6-1)	16-19-13	48	60:00	7
UM	1-2-3 Tot	Min	GA	
Jody Horak (W, 9-0-1)	6-7-10	23	60:00	0

#### Game 16: at Minnesota

Dec. 6, 2003 / Ridder Arena (876) / Minneapolis, Minn.  
2-13-1 / 0-10-0 WCHA

	1	2	3	OT	F
BSU	0	0	1	-	1
UM	4	2	0	-	6

#### FIRST PERIOD

1:04 UM 0-1 5x5 La Toya Clarke (13) (Stephens, Darwitz)  
3:24 UM 0-2 5x4 PP • Natalie Darwitz (13) (Wendell, Wall)  
5:58 UM 0-3 5x4 PP Lyndsay Wall (5) (Darwitz, Clarke)  
10:59 UM 0-4 5x5 La Toya Clarke (14) (Wall, Stephens)

#### SECOND PERIOD

6:27 UM 0-5 5x5 Becky Wacker (6) (Wendell)  
14:22 UM 0-6 5x5 Krista Johnson (1) (Sutton, Coulombe)

#### THIRD PERIOD

19:22 BSU 1-6 5x5 Helena Tageson (2) (Hart, Eckebrecht)

• game-winning goal

#### SHOTS ON GOAL

	1	2	3	OT	F
BSU	5	6	8	-	19
UM	18	12	14	-	44

#### PENALTIES / POWER PLAYS

	Pen	Min	SHG	PPG/PP	Pct.
BSU	5	10	0	0/4	.000
UM	4	8	0	2/5	.400

#### GOALTENDING

BSU	1-2-3 Tot	Min	GA	
Jill Luebke (L, 2-7-1)	5-x-x	5	5:58	3
Anik Côté	9-10-14	33	54:02	3
UM	1-2-3 Tot	Min	GA	
Jody Horak	5-6-7	18	60:00	1

#### Game 17: St. Cloud State

Dec. 12, 2003 / John Glas Fieldhouse (130) / Bemidji, Minn.  
3-13-1 / 1-10-0 WCHA

	1	2	3	OT	F
SCSU	1	1	1	-	3
BSU	0	2	3	-	5

#### FIRST PERIOD

18:06 SCSU 0-1 5x5 Kelly Stewart (3)

#### SECOND PERIOD

15:20 BSU 1-1 5x5 Jenn Sadler (1) (Lankton, Kluck)  
15:47 SCSU 1-2 5x5 Roxanne Stang (3) (Hollendorf)  
16:55 BSU 2-2 5x5 Jenn Sadler (2) (Kluck, Robinson)

#### THIRD PERIOD

2:26 BSU 3-2 5x5 Kate Robinson (2) (Sadler, Medori)  
4:19 BSU 4-2 5x5 • Jenn Sadler (3) (Bambrough, Robinson)  
14:16 SCSU 4-3 5x4 PP Leanne Perrin (3) (Pudsey)  
19:54 BSU 5-3 5x6 EN Nikki Eckebrecht (3) (Hart)

• game-winning goal

#### SHOTS ON GOAL

	1	2	3	OT	F
SCSU	9	8	4	-	21
BSU	5	8	11	-	24

#### PENALTIES / POWER PLAYS

	Pen	Min	SHG	PPG/PP	Pct.
SCSU	4	8	0	1/5	.200
BSU	5	10	0	0/4	.000

#### GOALTENDING

SCSU	1-2-3 Tot	Min	GA	
Lauri St. Jacques (L, 0-3-1)	5-6-8	19	58:57	4
empty net		0	1:03	1
BSU	1-2-3 Tot	Min	GA	
Jill Luebke (W, 3-7-1)	8-7-3	18	60:00	3

#### Game 18: St. Cloud State

Dec. 13, 2003 / John Glas Fieldhouse (142) / Bemidji, Minn.  
4-13-1 / 2-10-0 WCHA

	1	2	3	OT	F
SCSU	1	1	0	-	2
BSU	2	1	2	-	5

#### FIRST PERIOD

3:49 BSU 1-0 5x5 Guylaine Haché (2) (Petsch, Napier)  
16:12 SCSU 1-1 5x5 Carrie Hollendorf (7) (Stewart, Stang)  
17:24 BSU 2-1 5x5 Kelly Hart (4) (Ziegenhals)

#### SECOND PERIOD

3:11 BSU 3-1 5x5 • Kate Robinson (3) (Kluck, Haché)  
15:15 SCSU 3-2 5x5 Carrie Hollendorf (8) (Jelinski, Stang)

#### THIRD PERIOD

1:08 BSU 4-2 5x5 Helena Tageson (3) (Schnickel)  
1:50 BSU 5-2 5x5 Kelly Hart (5) (Tageson)

• game-winning goal

#### SHOTS ON GOAL

	1	2	3	OT	F
SCSU	7	7	3	-	17
BSU	11	4	7	-	22

#### PENALTIES / POWER PLAYS

	Pen	Min	SHG	PPG/PP	Pct.
SCSU	3	6	0	0/3	.000
BSU	3	6	0	0/3	.000

#### GOALTENDING

SCSU	1-2-3 Tot	Min	GA	
Ellen Brinkman (L, 2-8-0)	9-3-0	12	41:50	5
Brie Anderson	x-x-5	5	18:10	0
BSU	1-2-3 Tot	Min	GA	
Anik Côté	6-6-3	15	60:00	2

# BEMIDJI STATE

## Women's Hockey 2004-05

### 2003-04 GAME RECAPS

#### Game 19: at St. Cloud State

Jan. 9, 2004 / National Hockey Center (477) / St. Cloud, Minn.  
4-14-1 / 2-11-0 WCHA

	1	2	3	OT	F
BSU	0	1	2	-	3
SCSU	2	2	3	-	7

#### FIRST PERIOD

2:25 SCSU 0-1 5x4 PP Ashley Stewart (7) (Stang, Ciraulo)  
10:59 SCSU 0-2 5x5 Roxanne Stang (5) (Holldorf)

#### SECOND PERIOD

1:22 SCSU 0-3 5x5 Leanne Perrin (4) (Stang)  
10:13 BSU 1-3 5x4 PP Kelly Hart (6) (Eckebrecht)  
19:56 BSU 1-4 5x5 Ashley Stewart (8) (Holldorf, Stang)

#### THIRD PERIOD

1:08 SCSU 1-5 5x5 Carrie Holldorf (9) (Stang, Stewart)  
3:36 BSU 2-5 5x5 Jenny Schnickel (2) (Hart, Eckebrecht)  
8:35 SCSU 2-7 5x3 PP Tina Ciraulo (5) (Kawamoto, Stang)  
17:46 BSU 3-7 5x4 PP Kate Robinson (4) (Lankton)

• game-winning goal

#### SHOTS ON GOAL

	1	2	3	OT	F
BSU	7	6	14	-	27
SCSU	13	14	6	-	33

#### PENALTIES / POWER PLAYS

	Pen	Min	SHG	PPG/PP	Pct.
BSU	6	12	0	2/5	.400
SCSU	6	12	0	2/5	.400

#### GOALTENDING

	1-2-3	Tot	Min	GA
BSU				
Anik Côté	11-2-2	15	30:12	3
Jill Luebke (L, 3-8-1)	0-10-1	11	29:48	4
SCSU	1-2-3	Tot	Min	GA
Lauri St. Jacques	7-5-12	24	60:00	3

#### Game 20: at St. Cloud State

Jan. 10, 2004 / National Hockey Center (461) / St. Cloud, Minn.  
4-15-1 / 2-12-0 WCHA

	1	2	3	OT	F
BSU	1	0	0	-	1
SCSU	1	1	1	-	3

#### FIRST PERIOD

18:13 SCSU 0-1 4x5 SH Roxanne Stang (6) (Holldorf, Kawamoto)  
18:43 BSU 1-1 5x4 PP Kate Robinson (5) (Schnickel, Kluck)

#### SECOND PERIOD

1:07 SCSU 1-2 5x4 PP Ashley Stewart (9) (Stang, K. Stewart)

#### THIRD PERIOD

19:04 SCSU 1-3 5x4 PP Roxanne Stang (7) (A. Stewart, Holldorf)

• game-winning goal

#### SHOTS ON GOAL

	1	2	3	OT	F
BSU	10	5	5	-	20
SCSU	7	10	8	-	25

#### PENALTIES / POWER PLAYS

	Pen	Min	SHG	PPG/PP	Pct.
BSU	6	12	0	1/4	.250
SCSU	5	10	1	2/5	.400

#### GOALTENDING

	1-2-3	Tot	Min	GA
BSU				
Jill Luebke (L, 3-9-1)	6-9-7	22	59:11	3
empty net	0-0-0	0	:49	0
SCSU	1-2-3	Tot	Min	GA
Lauri St. Jacques (W, 3-3-1)	9-5-5	19	60:00	1

#### Game 21: North Dakota

Jan. 16, 2004 / John Glas Fieldhouse (251) / Bemidji, Minn.  
4-16-1 / 2-12-0

	1	2	3	OT	F
UND	3	1	1	-	5
BSU	0	2	0	-	2

#### FIRST PERIOD

1:31 UND 0-1 5x5 Meaghan Nelson (4) (Connelly, Ha)  
6:17 UND 0-2 5x4 PP Jessica Kovacevich (1) (unassisted)  
14:36 UND 0-3 5x5 Stasia Bakhit (12) (White, Strong)

#### SECOND PERIOD

:52 UND 0-4 5x5 Elizabeth Funk (9) (Bakhit)  
5:07 BSU 1-4 4x5 SH Helena Tageson (4) (Hart)  
6:22 BSU 2-4 5x5 Carly Napier (4) (Haché)

#### THIRD PERIOD

3:55 UND 2-5 5x4 PP Stasia Bakhit (13) (White, Strong)

• game-winning goal

#### SHOTS ON GOAL

	1	2	3	OT	F
UND	9	9	10	-	28
BSU	9	5	9	-	23

#### PENALTIES / POWER PLAYS

	Pen	Min	SHG	PPG/PP	Pct.
UND	7	14	0	2/6	.333
BSU	0	6	1	0/6	.000

#### GOALTENDING

	1-2-3	Tot	Min	GA
UND				
Amber Hasbargen (W, 3-6-1)	9-3-9	21	60:00	2
BSU	1-2-3	Tot	Min	GA
Jill Luebke (L, 3-10-1)	6-8-9	23	60:00	5

#### Game 22: at North Dakota

Jan. 18, 2004 / Ralph Engelstad Arena (373) / Grand Forks, N.D.  
4-17-1 / 2-12-0 WCHA

	1	2	3	OT	F
BSU	0	2	0	-	2
UND	1	1	2	-	4

#### FIRST PERIOD

9:26 UND 0-1 5x5 Stasia Bakhit (14) (Connelly)

#### SECOND PERIOD

2:54 BSU 1-1 5x5 Nikki Eckebrecht (4) (Hart, Medori)  
18:48 UND 1-2 5x4 PP Elizabeth Funk (10) (White, Bakhit)  
19:42 BSU 2-2 5x4 PP Jenny Schnickel (3) (Napier, Robinson)

#### THIRD PERIOD

5:27 UND 2-3 5x4 PP Elizabeth Funk (11) (White)  
19:45 UND 2-4 5x5 Stasia Bakhit (15) (Funk, Strong)

• game-winning goal

#### SHOTS ON GOAL

	1	2	3	OT	F
BSU	12	7	10	-	29
UND	10	10	7	-	27

#### PENALTIES / POWER PLAYS

	Pen	Min	SHG	PPG/PP	Pct.
BSU	6	12	0	1/3	.333
UND	5	10	0	2/4	.500

#### GOALTENDING

	1-2-3	Tot	Min	GA
BSU				
Anik Côté (L, 1-7-0)	9-9-5	23	58:59	3
empty net	0-0-0	0	1:01	1
UND	1-2-3	Tot	Min	GA
Margaret-Ann Hinkley (5-7-1)	9-5-5	19	60:00	1

#### Game 23: Ohio State

Jan. 23, 2004 / John Glas Fieldhouse (127) / Bemidji, Minn.  
5-17-1 / 3-12-0 WCHA

	1	2	3	OT	F
OSU	0	2	1	0	3
BSU	2	0	1	1	4

#### FIRST PERIOD

5:59 BSU 1-0 5x5 Jenny Schnickel (4) (unassisted)  
19:36 BSU 2-0 4x5 SH Guylaine Haché

#### SECOND PERIOD

8:01 OSU 1-2 5x5 Katie Maroney (3) (Sayther, Chapple)  
15:44 OSU 2-2 5x5 Emma Laaksonen (3) (Creary, Mulvaney)

#### THIRD PERIOD

1:08 BSU 3-2 5x4 PP Mandy Bambrough (1) (Hart, Napier)  
19:07 OSU 3-3 5x5 EA Erin O'Grady (6) (Bowman, Bonhomme)

#### OVERTIME

3:38 BSU 4-3 5x5 Kelly Hart (7) (Eckebrecht, Tageson)

• game-winning goal

#### SHOTS ON GOAL

	1	2	3	OT	F
OSU	8	6	6	3	23
BSU	5	8	3	3	19

#### PENALTIES / POWER PLAYS

	Pen	Min	SHG	PPG/PP	Pct.
OSU	7	14	0	1/6	.167
BSU	8	16	1	1/5	.200

#### GOALTENDING

	1-2-3-OT	Tot	Min	GA
OSU				
Melissa Glaser (L, 7-7-1)	3-8-2-0	13	63:26	3
BSU	1-2-3-OT	Tot	Min	GA
Anik Côté (W, 2-7-0)	8-4-5-3	20	63:38	3

#### Game 24: at Ohio State

Jan. 24, 2004 / John Glas Fieldhouse (118) / Bemidji, Minn.  
5-18-1 / 3-13-0 WCHA

	1	2	3	OT	F
OSU	1	2	0	-	3
BSU	0	0	1	-	1

#### FIRST PERIOD

16:33 OSU 0-1 5x3 PP Tessa Bonhomme (2) (Laaksonen)

#### SECOND PERIOD

:43 OSU 0-2 5x5 Krysta Skarda (5) (Harrigan, Mulvaney)  
11:50 OSU 0-3 5x5 Meaghan Mulvaney (6) (Harrigan)

#### THIRD PERIOD

2:16 BSU 1-3 5x5 Melissa Schaeffer (2) (Ziegenhals, Hoard)

• game-winning goal

#### SHOTS ON GOAL

	1	2	3	OT	F
OSU	6	8	5	-	19
BSU	6	3	7	-	16

#### PENALTIES / POWER PLAYS

	Pen	Min	SHG	PPG/PP	Pct.
OSU	7	14	0	1/4	.250
BSU	5	10	0	0/6	.000

#### GOALTENDING

	1-2-3	Tot	Min	GA
BSU				
Erika Vanderveer (W, 5-0-1)	6-3-6	15	60:00	1
OSU	1-2-3	Tot	Min	GA
Anik Côté (L, 2-8-0)	5-6-5	16	58:56	3
empty net	0-0-0	0	1:04	

# BEMIDJI STATE

## Women's Hockey 2004-05

### 2003-04 GAME RECAPS

#### Game 25: Minnesota

Jan. 31, 2004 / John Glas Fieldhouse (130) / Bemidji, Minn.  
5-19-1 / 3-14-0 WCHA

	1	2	3	OT	F
UM	1	1	3	-	4
BSU	1	0	0	-	1

#### FIRST PERIOD

4:21 UM 0-1 5x5 Kelly Stephens (10) (Wendell)  
15:15 BSU 1-1 5x5 Kelly Hart (8) (Lankton, Robinson)

#### SECOND PERIOD

4:18 UM 1-2 5x5 • Krissy Wendell (18) (Wacker, Stephens)

#### THIRD PERIOD

17:01 UM 1-3 5x5 Becky Wacker (9) (Wendell)  
17:49 UM 1-4 5x5 Andrea Nichols (6) (unassisted)

• game-winning goal

#### SHOTS ON GOAL

	1	2	3	OT	F
UM	4	7	9	-	20
BSU	7	4	8	-	19

#### PENALTIES / POWER PLAYS

	Pen	Min	SHG	PPG/PP	Pct.
UM	4	8	0	0/2	.000
BSU	2	4	0	0/4	.000

#### GOALTENDING

UM	1-2-3 Tot	Min	GA
Jody Horak (W, 14-2-1)	6-4-8	18	60:00
BSU	1-2-3 Tot	Min	GA
Anik Côté (L, 2-9-0)	3-6-7	16	60:00

#### Game 26: Minnesota

Feb. 1, 2004 / John Glas Fieldhouse (296) / Bemidji, Minn.  
5-20-1 / 3-15-0 WCHA

	1	2	3	OT	F
UM	1	2	1	-	4
BSU	0	0	0	-	0

#### FIRST PERIOD

10:47 UM 0-1 5x5 • Kelly Stephens (11) (Wacker, Wendell)

#### SECOND PERIOD

15:43 UM 0-2 5x5 Krissy Wendell (19) (Clarke)  
17:54 UM 0-3 5x5 Becky Wacker (10) (Wendell, Ashley)

#### THIRD PERIOD

16:53 UM 0-4 5x5 Stacy Troumbly (1) (Wacker, Wendell)

• game-winning goal

#### SHOTS ON GOAL

	1	2	3	OT	F
UM	8	11	8	-	27
BSU	1	6	3	-	10

#### PENALTIES / POWER PLAYS

	Pen	Min	SHG	PPG/PP	Pct.
UM	5	10	0	0/3	.000
BSU	3	6	0	0/5	.000

#### GOALTENDING

UM	1-2-3 Tot	Min	GA
Brenda Reinen (W, 5-0-0)	1-6-3	10	60:00
BSU	1-2-3 Tot	Min	GA
Anik Côté (L, 2-10-0)	7-9-7	23	60:00

#### Game 27: North Dakota

Feb. 6, 2004 / John Glas Fieldhouse (115) / Bemidji, Minn.  
5-21-1 / 3-15-0

	1	2	3	OT	F
UND	3	2	0	-	5
BSU	1	0	0	-	1

#### FIRST PERIOD

3:48 UND 0-1 5x4 PP Marissa Hangsleben (1) (Yorga, Connelly)  
13:00 UND 0-2 5x5 PP • Sherrie White (7) (Dusich, Strong)  
15:23 UND 0-3 5x4 PP Sherrie White (8) (Bakhit, Strong)  
15:50 BSU 1-3 5x5 Kate Robinson (6) (Kluck)

#### SECOND PERIOD

3:06 UND 1-4 5x5 Stasia Bakhit (18) (Funk, White)  
17:57 UND 1-5 4x5 SH Stasia Bakhit (19) (Dusich)

#### THIRD PERIOD

No Scoring

• game-winning goal

#### SHOTS ON GOAL

	1	2	3	OT	F
UND	11	9	6	-	26
BSU	8	12	10	-	30

#### PENALTIES / POWER PLAYS

	Pen	Min	SHG	PPG/PP	Pct.
UND	6	12	1	3/4	.750
BSU	4	8	0	0/6	.000

#### GOALTENDING

UND	1-2-3 Tot	Min	GA
Amber Hasbargen (W, 4-6-1)	7-12-10	29	60:00
BSU	1-2-3 Tot	Min	GA
Jill Luebke (L, 3-11-1)	8-7-6	21	60:00

#### Game 28: North Dakota

Feb. 8, 2004 / Ralph Engelstad Arena (603) / Grand Forks, N.D.  
5-22-1 / 3-15-0 WCHA

	1	2	3	OT	F
BSU	2	1	0	-	3
UND	2	2	1	-	5

#### FIRST PERIOD

:38 BSU 1-0 5x5 Guylaine Haché (4) (Schaeffer)  
6:02 UND 1-1 5x5 Meghan Hopps (2) (unassisted)  
15:11 BSU 2-1 5x5 Laura Lankton (1) (Schnickel)  
17:22 UND 2-2 5x5 Aynsley Allen (1) (Dusich, Finland)

#### SECOND PERIOD

2:48 BSU 3-2 5x4 PP Kelly Hart (Tageson, Curcuruto)  
6:53 UND 3-3 5x4 PP Jessica Kovacevich (2) (White)  
16:40 UND 3-4 5x5 • Sherrie White (9) (Funk)

#### THIRD PERIOD

19:39 UND 3-5 5x5 EN Stasia Bakhit (20) (White)

• game-winning goal

#### SHOTS ON GOAL

	1	2	3	OT	F
BSU	11	12	13	-	36
UND	17	6	5	-	28

#### PENALTIES / POWER PLAYS

	Pen	Min	SHG	PPG/PP	Pct.
BSU	6	12	0	1/4	.250
UND	4	8	0	2/6	.333

#### GOALTENDING

BSU	1-2-3 Tot	Min	GA
Jill Luebke (L, 3-12-1)	15-4-4	23	59:27
empty net	0-0-0	0	:33
UND	1-2-3 Tot	Min	GA
Amber Hasbargen (W, 5-6-1)	9-5-5	19	60:00

#### Game 29: Minnesota-Duluth

Feb. 13, 2004 / John Glas Fieldhouse (119) / Bemidji, Minn.  
5-23-1 / 3-16-0 WCHA

	1	2	3	OT	F
UMD	4	1	3	-	8
BSU	0	0	0	-	0

#### FIRST PERIOD

1:16 UMD 0-1 4x4 • Jessica Koizumi (15) (Ouellette, Potter)  
15:07 UMD 0-2 4x5 SH Jenny Potter (25) (Ouellette)  
16:21 UMD 0-3 4x5 SH Jenny Potter (26) (Ouellette)  
19:58 UMD 0-4 5x5 Caroline Ouellette (20) (Koizumi, Potter)

#### SECOND PERIOD

15:46 UMD 0-5 5x5 Caroline Ouellette (21) (Potter, Guest)

#### THIRD PERIOD

3:43 UMD 0-6 5x5 Julie Fearing (1) (Vacker, Tallus)  
9:11 UMD 0-7 5x5 Jenny Potter (27) (Jubenville, Ouellette)  
15:01 UMD 0-8 5x5 Caroline Ouellette (22) (Potter, Vasichek)

#### OVERTIME

3:38 BSU 4-3 5x5 • Kelly Hart (7) (Eckebrecht, Tageson)

• game-winning goal

#### SHOTS ON GOAL

	1	2	3	OT	F
UMD	9	14	6	-	29
BSU	5	1	5	-	11

#### PENALTIES / POWER PLAYS

	Pen	Min	SHG	PPG/PP	Pct.
UMD	6	12	2	0/5	.000
BSU	6	12	0	0/5	.000

#### GOALTENDING

UMD	1-2-3 Tot	Min	GA
Riitta Schaublin (W, 9-7-2)	5-1-2	8	47:45
Anna-Kaisa Piironen	0-0-3	3	12:15
BSU	1-2-3 Tot	Min	GA
Jill Luebke (L, 3-13-1)	5-13-3	21	60:00

#### Game 30: Minnesota-Duluth

Feb. 14, 2004 / John Glas Fieldhouse (110) / Bemidji, Minn.  
5-24-1 / 3-17-0 WCHA

	1	2	3	OT	F
UMD	1	3	2	-	6
BSU	0	0	0	-	0

#### FIRST PERIOD

13:10 UMD 0-1 5x5 • Jessica Koizumi (16) (Potter)

#### SECOND PERIOD

:20 UMD 0-2 5x5 Jessica Koizumi (17) (Potter)  
2:00 UMD 0-3 5x5 Satu Kiipeli (1) (Vacker, Tallus)  
15:01 UMD 0-4 4x3 PP Caroline Ouellette (23) (Potter)

#### THIRD PERIOD

3:18 UMD 0-5 5x5 Jessica Koizumi (18) (Potter)  
10:35 UMD 0-6 5x4 PP Jessica Koizumi (19) (Potter, Ouellette)

• game-winning goal

#### SHOTS ON GOAL

	1	2	3	OT	F
UMD	14	14	10	-	38
BSU	6	5	6	-	17

#### PENALTIES / POWER PLAYS

	Pen	Min	SHG	PPG/PP	Pct.
UMD	11	22	0	2/4	.500
BSU	9	18	0	0/7	.000

#### GOALTENDING

UMD	1-2-3 Tot	Min	GA
Riitta Schaublin (W, 10-7-2)	6-0-0	6	20:00
Shannon Kasperek	0-5-6	11	40:00
BSU	1-2-3 Tot	Min	GA
Anik Côté (L, 2-11-0)	13-11-8	32	60:00

# BEMIDJISTATE

## Women's Hockey 2004-05

### 2003-04 GAME RECAPS

#### Game 31: at Minnesota State

Feb. 20, 2004 / All Seasons Arena (242) / Mankato, Minn.  
5-24-2 / 3-17-1 WCHA

	1	2	3	OT	F
BSU	1	1	3	0	2
MSU	0	2	0	0	2

#### FIRST PERIOD

5:32 BSU 0-1 5x5 Carly Napier (5) (Petsch, Schaeffer)

#### SECOND PERIOD

6:07 BSU 0-2 4x5 SH Nikki Eckebrecht (5) (Hart)  
7:07 MSU 1-2 5x4 PP Autumn Conway (5) (Sharratt, Solberg)  
19:29 MSU 2-2 5x5 • Sammy Jo Miller

#### THIRD PERIOD

No Scoring

• game-tying goal

#### SHOTS ON GOAL

	1	2	3	OT	F
BSU	3	8	8	1	20
MSU	9	13	4	3	29

#### PENALTIES / POWER PLAYS

	Pen	Min	SHG	PPG/PP	Pct.
BSU	8	27	1	0/8	.000
MSU	9	18	0	1/6	.000

#### GOALTENDING

	1-2-3	Tot	Min	GA
BSU				
Anik Côté (T, 2-11-1)	9-11-4-3	27	65:00	2
MSU				
Shari Vogt (T, 13-9-4)	2-7-8-1	18	65:00	2

#### Game 33: at Wisconsin

Mar. 6, 2004 / Kohl Center (1,308) / Madison, Wis.  
5-26-2 / 3-19-1 WCHA

	1	2	3	OT	F
BSU	0	0	0	-	0
UW	2	2	2	-	6

#### FIRST PERIOD

15:27 UW 0-1 5x5 • Lindsay Macy (15) (Cole)  
15:34 UW 0-2 5x5 Lindsay Macy (16) (unassisted)

#### SECOND PERIOD

8:16 UW 0-3 5x5 Jackie Friesen (12) (Rickard, Slusar)  
15:17 UW 0-4 5x5 Steph Millar (7) (MacLeod, Vermeulen)

#### THIRD PERIOD

6:44 UW 0-5 5x4 PP Jackie Friesen (13) (Engstrom, Mikkelson)  
17:31 UW 0-6 5x5 Jackie Friesen (14) (Hunter)

• game-winning goal

#### SHOTS ON GOAL

	1	2	3	OT	F
BSU	6	4	4	-	14
UW	14	19	16	-	49

#### PENALTIES / POWER PLAYS

	Pen	Min	SHG	PPG/PP	Pct.
BSU	4	8	0	0/4	.000
UW	4	8	0	1/3	.333

#### GOALTENDING

	1-2-3	Tot	Min	GA
BSU				
Anik Côté (L, 2-13-1)	12-17-14	43	60:00	6
UW				
Meghan Horras (W, 11-3-2)	6-4-4	14	60:00	0

#### Game 34: at Wisconsin

Mar. 7, 2004 / Kohl Center (1,317) / Madison, Wis.  
5-27-2 / 3-20-1 WCHA

	1	2	3	OT	F
BSU	1	0	0	-	1
UW	0	0	2	-	2

#### FIRST PERIOD

3:04 BSU 1-0 5x5 Kelly Hart (10) (unassisted)

#### SECOND PERIOD

No Scoring

#### THIRD PERIOD

5:05 UW 1-1 5x5 Meghan Hunter (11) (Engstrom, Friesen)  
6:46 UW 1-2 5x5 • Meaghan Mikkelson (7) (MacLeod, Engstrom)

• game-winning goal

#### SHOTS ON GOAL

	1	2	3	OT	F
BSU	6	6	4	-	16
UW	8	15	13	-	36

#### PENALTIES / POWER PLAYS

	Pen	Min	SHG	PPG/PP	Pct.
BSU	2	4	0	0/2	.000
UW	3	6	0	0/1	.000

#### GOALTENDING

	1-2-3	Tot	Min	GA
BSU				
Anik Côté (L, 2-14-1)	8-15-11	34	59:03	2
empty net	0-0-0	0	:57	0
UW				
Christine Dufour (W, 12-2-1)	5-6-4	15	59:55	1
empty net	0-0-0	0	:05	0

#### Game 32: at Minnesota State

Feb. 21, 2004 / All Seasons Arena (274) / Mankato, Minn.  
5-25-2 / 3-18-1 WCHA

	1	2	3	OT	F
BSU	0	1	0	-	1
MSU	1	1	2	-	4

#### FIRST PERIOD

1:27 MSU 0-1 5x5 Devon Nichols (9) (Salatino, Jensrud)

#### SECOND PERIOD

5:36 BSU 1-1 5x5 Cassi Petsch (2) (unassisted)  
15:16 MSU 1-2 5x4 PP • Lyndsay James (2) (St. Croix, Sharratt)

#### THIRD PERIOD

16:32 MSU 1-3 5x4 PP Katie Heinrich (8) (Salatino, Nichols)  
18:50 MSU 1-4 5x5 EN Katie Heinrich (9) (Vogt)

• game-winning goal

#### SHOTS ON GOAL

	1	2	3	OT	F
BSU	12	8	12	-	32
MSU	6	13	9	-	28

#### PENALTIES / POWER PLAYS

	Pen	Min	SHG	PPG/PP	Pct.
BSU	10	20	0	0/8	.000
MSU	10	20	0	2/8	.250

#### GOALTENDING

	1-2-3	Tot	Min	GA
BSU				
Anik Côté (L, 2-12-1)	5-12-7	24	58:23	3
empty net	0-0-0	0	1:37	1
MSU				
Shari Vogt (W, 14-9-4)	12-7-12	31	60:00	1



Sophomore Kelly Hart surveys the offensive zone

# BEMIDJI STATE Women's Hockey 2004-05

## WESTERN COLLEGIATE HOCKEY ASSOCIATION

### WCHA Administration

#### Quick Facts

Affiliation: ..... NCAA Division I  
 Founded: ..... 1999  
 Web Site: ..... www.wcha.com

#### Administration

Commissioner ..... Bruce McLeod  
 Administrative Assistant ..... Carol LaBelle  
 Assoc. Commissioner ..... Sara Martin  
 Public Relations Director ..... Doug Spencer  
 Women's P.R. Director ..... Beth Dossantos  
 Supervisor of Officials: ..... Greg Shepherd

WCHA Administrative Offices (Denver)  
 2201 Asbury Ave.  
 Denver, CO 80208-3201  
 Phone: ..... (303) 871-42223  
 FAX: ..... (303) 871-2600

Public Relations and Marketing  
 PO Box 5426  
 Madison, WI 53705-5426  
 Phone: ..... (608) 829-0100  
 FAX: ..... (608) 829-0200  
 e-mail: ..... dspencer@mailbag.com

Officiating  
 215 East Kathleen Drive  
 West St. Paul, MN 55118  
 Phone ..... (651) 229-2507

#### WCHA History

1999-00 Champions  
 Regular Season ..... Minnesota-Duluth  
 Tournament ..... Minnesota-Duluth  
 AWCHA National Champion ..... Minnesota

2000-01 Champions  
 Regular Season ..... Minnesota  
 Tournament ..... Minnesota-Duluth  
 NCAA National Champion .. Minnesota-Duluth

2001-02 Champions  
 Regular Season ..... Minnesota  
 Tournament ..... Minnesota  
 NCAA National Champion .. Minnesota-Duluth

2002-03 Champions  
 Regular Season ..... Minnesota-Duluth  
 Tournament ..... Minnesota-Duluth  
 NCAA National Champion .. Minnesota-Duluth

2003-04 Champions  
 Regular Season ..... Minnesota  
 Tournament ..... Minnesota  
 NCAA National Champion ..... Minnesota

The Western Collegiate Hockey Association Women's League looks to continue the success it had the previous five seasons, as the league has amassed five national championships. In its first year of existence, Minnesota took home the 2000 AWCHA Championship, while Minnesota-Duluth captured the 2001, 2002 and 2003 NCAA Championships. Minnesota solidified the league's fifth national title in 2004 by beating Harvard 6-2 in Providence, R.I.

The WCHA is the oldest of the Division I college hockey leagues recognized by the NCAA. It was formed in 1959 as an outgrowth of two earlier western college associations, the Midwest Intercollegiate Hockey League and the Western Intercollegiate Hockey League.

It is not only the oldest league, but most successful as well. In the league's 44-year history, member schools have claimed 29 NCAA Championships.

The WCHA Women's League began for the 1999-2000 season with seven charter members: Bemidji State University; University of Minnesota; University of Minnesota-Duluth; Minnesota State University; Ohio State University; St. Cloud State University and University of Wisconsin.

Three of the schools, Minnesota-Duluth, Ohio State and Wisconsin, are in just the sixth year of their programs while programs at Bemidji State, Minnesota State and St. Cloud State are beginning their seventh year of existence. Minnesota started its program in 1997-98 and is the first of the league's teams to reach the seventh season. The WCHA welcomes its eighth member, the University of North Dakota, for the 2004-2005 season.

The WCHA took its first step towards creating a women's league at its annual meeting in Marco Island, Fla., April 29, 1999. The unanimous vote followed a year-long planning process. On June 29, 1999, the WCHA announced the hiring of Sara Martin as associate commissioner with primary responsibilities for the Women's League.

The WCHA followed up on that commitment in 1999-00. In its first year, the league race came down

to the wire as Minnesota-Duluth edged Minnesota by one point for the league title. The two teams met for the league championship March 4, 2000, in Bloomington, Minn. as the Bulldogs claimed the title in a 2-0 victory.

Minnesota would rebound from its narrow second-place regular-season finish in 1999-00, turning the tables and topping Minnesota-Duluth by four points for the 2000-2001 regular-season crown. The Golden Gophers would be upset by Ohio State in the second round of the WCHA Tournament, which UMD would go on to win with a 3-0 win over Ohio State before advancing to the NCAA Championship.

Minnesota claimed both the regular-season and WCHA Tournament titles in 2001-02, but again the Bulldogs from Minnesota-Duluth finished as the national champion by defeating Brown 3-2. The Bulldogs earned a triple crown of sorts in the 2002-03 season, as UMD earned the WCHA regular-season title, the WCHA Tournament title and their third consecutive national title with a 4-3 overtime triumph over Harvard.

The Minnesota Golden Gophers finally broke Minnesota-Duluth's reign atop the Division I women's hockey world last season, as UM compiled a 30-4-2 overall record and a 19-3-2 conference record enroute to its third WCHA regular-season title. The Golden Gophers used a home-ice advantage at Ridder Arena to win the WCHA Final Five Championship 4-2 over Minnesota-Duluth. Minnesota then took home the biggest prize, the 2004-05 NCAA National Championship.

For the first time in its six-year history, the WCHA Women's League will see each of its member institutions play a 28-game league schedule due to the addition of North Dakota to the conference. Each team will play the other seven league teams four times, twice at home and twice on the road.

The league will wrap up its sixth season of play with the WCHA Playoff Championship to be held March 3-6, 2004, at Ridder Arena in Minneapolis, Minn.



### WCHA All-Time Standings

Team	Years	Games	W	L	T	Pct	Season Titles	Playoff Titles
<b>Bemidji State</b>	<b>5</b>	<b>120</b>	<b>26</b>	<b>78</b>	<b>16</b>	<b>.283</b>	<b>0</b>	<b>0</b>
Minnesota	5	120	96	15	9	.838	3	2
Minnesota-Duluth	5	120	88	21	11	.780	2	3
Minnesota State	5	120	16	93	11	.179	0	0
North Dakota	0	0	0	0	0	.000	0	0
Ohio State	5	120	44	62	14	.425	0	0
St. Cloud State	5	120	33	80	7	.304	0	0
Wisconsin	5	120	77	31	12	.692	0	0

# BEMIDJI STATE

## Women's Hockey 2004-05

### 2003-04 WCHA RECAP

#### 2003-04 Final WCHA Standings

Team	GP	WCHA Only						Overall				
		W	L	T	Pts	GF	GA	W	L	T	GF	GA
Minnesota%&\$	24	19	3	2	40	95	40	30	4	2	161	60
Wisconsin	24	18	5	1	37	81	34	25	6	3	122	50
Minnesota-Duluth	24	15	8	1	31	110	52	20	12	2	148	79
Ohio State	24	10	12	2	22	51	69	16	16	3	83	90
Minnesota State	24	9	11	4	22	45	62	16	14	4	75	81
St. Cloud State	24	4	19	1	9	53	107	7	24	1	74	137
Bemidji State	24	3	20	1	7	29	100	5	27	2	48	139

% WCHA Regular Season Champion // & WCHA Tournament Champion // \$ NCAA Division I National Champion

#### 2003-04 All-WCHA First Team

Player	Year	Pos	School	Hometown
Krissy Wendell	So.	F	UM	Brooklyn Park, Minn.
Jenny Potter	Sr.	F	UMD	Edina, Minn.
Natalie Darwitz	So.	F	UM	Eagan, Minn.
Molly Engstrom	Jr.	D	UW	Siren, Wis.
Julianne Vasichек	Jr.	D	UMD	Great Falls, Mont.
Shari Vogt	Sr.	G	MSU	Richmond, Minn.

#### 2003-04 All-WCHA Second Team

Player	Year	Pos	School	Hometown
Caroline Ouellette	Jr.	F	UMD	Montreal, Quebec
Sara Bauer	Fr.	F	UW	St. Catherines, Ontario
Karen Rickard	Sr.	F	UW	Bowmanville, Ontario
Carla MacLeod	Jr.	D	UW	Calgary, Alberta
Kobi Kawamoto	Sr.	D	SCSU	Surrey, B.C.
Meghan Horras	So.	G	UW	Appleton, Wis.

#### WCHA Post-Season Awards

Western Collegiate Hockey Association Scoring Champion  
Jenny Potter, Minnesota-Duluth

Western Collegiate Hockey Association Goaltending Champion  
Meghan Horras, Wisconsin

Western Collegiate Hockey Association Defensive Player of the Year  
Molly Engstrom, Wisconsin

Western Collegiate Hockey Association Rookie of the Year  
Sara Bauer, Wisconsin

Western Collegiate Hockey Association Student-Athlete of the Year  
Emma Laaksonen, Ohio State

Western Collegiate Hockey Association Player of the Year  
Krissy Wendell, Minnesota

Western Collegiate Hockey Association Coach of the Year  
Jeff Vizenor, Minnesota State

#### 2003-04 Academic All-WCHA Team

Player	Year	School	Hometown
Mandy Bambrough	So.	Bemidji State	Toronto, Ontario
Anik Côté	Sr.	Bemidji State	Grand Falls, N.B.
Guylaine Haché	Sr.	Bemidji State	Petit-Rocher, N.B.
Jill Luebke	So.	Bemidji State	Neenah, Wis.
Ashley Medori	Jr.	Bemidji State	Onoway, Alberta
Cassi Petsch	So.	Bemidji State	New Prague, Minn.
Jenny Schnickel	Jr.	Bemidji State	Coon Rapids, Minn.
Jennifer Jonsson	So.	Minnesota State	Oakview, Minn.
Amanda Osborn	Sr.	Minnesota State	Briar, Wash.
Shari Vogt	Sr.	Minnesota State	Richmond, Minn.
Tricia Guest	Sr.	Minnesota-Duluth	Estevan, Saskatchewan
Shannon Kasperek	Jr.	Minnesota-Duluth	South Lyon, Mich.
Satu Kiipeli	Sr.	Minnesota-Duluth	Oulu, Finland
Caroline Ouellette	Jr.	Minnesota-Duluth	Montreal, Quebec
Jenny Potter	Sr.	Minnesota-Duluth	Edina, Minn.
Julianne Vasichек	Jr.	Minnesota-Duluth	Great Falls, Mont.
Kelsey Bills	Sr.	Minnesota	Carstairs, Alberta
Kelsey Brodt	So.	Minnesota	Roseville, Minn.
Melissa Coulombe	Sr.	Minnesota	St. Pierre-Jolys, Manitoba
Natalie Darwitz	So.	Minnesota	Eagan, Minn.
Allison Sanchez	So.	Minnesota	St. Paul, Minn.
Kelly Stephens	Jr.	Minnesota	Shoreline, Wash.
Noelle Sutton	Jr.	Minnesota	Maple Grove, Minn.
Stacy Troumbly	Jr.	Minnesota	Bovey, Minn.
Krissy Wendell	So.	Minnesota	Brooklyn Park, Minn.
Jeni Creary	Jr.	Ohio State	Shell Lake, Saskatchewan
Melissa Glaser	Jr.	Ohio State	Rockford, Ill.
Emma Laaksonen	Sr.	Ohio State	Espoo, Finland
Katie Sershen	So.	Ohio State	Woodbury, Minn.
Ellen Brinkman	Sr.	St. Cloud State	North St. Paul, Minn.
Randie Jelinski	So.	St. Cloud State	Regina, Saskatchewan
Rachel Solgon	So.	St. Cloud State	Tucson, Ariz.
Nikki Burish	So.	Wisconsin	Madison, Wis.
Sharon Cole	So.	Wisconsin	Bloomington, Minn.
Kathryn Greaves	Sr.	Wisconsin	Mentor, Ohio
Stephanie Millar	Sr.	Wisconsin	Hudson, Wis.
Nicole Uliasz	Jr.	Wisconsin	Chalfont, Pa.
Amy Vermeulen	Jr.	Wisconsin	Saskatoon, Saskatchewan

# BEMIDJI STATE

## Women's Hockey 2004-05

### 2004-05 WCHA RECAP

#### WCHA Weekly Awards

##### Offensive Player of the Week

Oct. 13	Meaghan Mulvaney	OSU
Oct. 20	Krissy Wendell	UM
Oct. 27	Natalie Darwitz	UM
Nov. 3	Natalie Darwitz	UM
Nov. 10	Karen Rickard	UW
Nov. 17	Caroline Ouellette	UMD
Nov. 24	Nikki Burish	UW
Dec. 1	Jenny Potter	UMD
Dec. 8	La Toya Clarke	UM
<b>Dec. 15</b>	<b>Kate Robinson</b>	<b>BSU</b>
Jan. 5	Devon Nichols	MSU
Jan. 12	Roxanne Stang	SCSU
Jan. 19	Krissy Wendell	UM
Jan. 26	Jenny Potter	UMD
Feb. 2	Krissy Wendell	UM
Feb. 9	Jenny Potter	UMD
Feb. 16	Jenny Potter	UMD
Feb. 23	Caroline Ouellette	UMD
	Natalie Darwitz	UM
Mar. 1	Karen Rickard	UW
Mar. 8	Krissy Wendell	UM

##### Defensive Player of the Week

Oct. 13	Shari Vogt	MSU
Oct. 20	Julianne Vasichuk	UMD
Oct. 27	Shari Vogt	MSU
Nov. 3	Lyndsay Wall	UM
Nov. 10	Shari Vogt	MSU
Nov. 17	Carla MacLeod	UW
Nov. 24	Erik Vanderveer	OSU
Dec. 1	Riitta Schaublin	UMD
Dec. 8	Jody Horak	UM
Dec. 15	Melissa Glaser	OSU
Jan. 5	Devon Nichols	MSU
Jan. 12	Shari Vogt	MSU
Jan. 19	Meghan Horras	UW
Jan. 26	Krista McArthur	UMD
	Shari Vogt	MSU
Feb. 2	Bobbi-Jo Slusar	UW
Feb. 9	Carla MacLeod	UW
Feb. 16	Meghan Horras	UW
Feb. 23	Melissa Glaser	OSU
Mar. 1	Jody Horak	UM
Mar. 8	Shannon Kasparek	UMD

##### Rookie of the Week

Oct. 13	Meaghan Mikkelsen	UW
Oct. 20	Jessica Koizumi	UMD
Oct. 27	Riitta Schaublin	UMD
Nov. 3	Jessica Koizumi	UMD
Nov. 10	Christine Dufour	UW
Nov. 17	Erika Vanderveer	OSU
Nov. 24	Lyndsay Wall	UM
Dec. 1	Andrea Nichols	MSU
Dec. 8	Jessica Koizumi	UMD
<b>Dec. 15</b>	<b>Jenn Sadler</b>	<b>BSU</b>
Jan. 5	Laura Brennan	MSU
Jan. 12	Noemie Marin	UMD
Jan. 19	Tessa Bonhomme	OSU
Jan. 26	Autumn Conway	MSU
Feb. 2	Sara Bauer	UW
	Becky Wacker	UM
Feb. 9	Sara Bauer	UW
Feb. 16	Jessica Koizumi	UMD
Feb. 23	Lyndsay Wall	UM
Mar. 1	Becky Wacker	UM
Mar. 8	Meaghan Mikkelsen	UW

#### Point Scoring, All Games

			GP	G- A- P
1	Krissy Wendell	UM	36	36-42-78
2	Caroline Ouellette	UMD	32	29-47-76
3	Jenny Potter	UMD	34	36-39-75
4	Natalie Darwitz	UM	26	27-37-64
	Kelly Stephens	UM	36	22-42-64
6	La Toya Clarke	UM	36	20-21-41
7	Sara Bauer	UW	34	8-25-33
8	Jessica Koizumi	UMD	30	21-10-31
	Lindsay Macy	UW	33	18-13-31
	Jana Harrigan	OSU	35	16-15-31
11	Roxanne Stang	SCSU	32	13-17-30
	Carrie Holldorf	SCSU	32	12-18-30
	Devon Nichols	MSU	33	9-21-30
14	Meghan Hunter	UW	32	12-16-28
15	Kobi Kawamoto	SCSU	32	10-16-26
	Krista McArthur	UMD	32	4-22-26
	Melanie Salatino	MSU	34	18-8-26

#### Goals-Against Average, All Games

			MIN	GAA
1	Meghan Horras	UW	1072:44	1.40
2	Christine Dufour	UW	923:37	1.49
3	Jody Horak	UM	1655:49	1.63
4	Shari Vogt	MSU	1936:58	2.26
5	Riitta Schaublin	UMD	1357:10	2.52

#### Team Scoring Offense, All games

		Games	Goals	G/GM
1	Minnesota	36	161	4.47
2	Minnesota-Duluth	34	148	4.35
3	Wisconsin	34	122	3.59
4	Ohio State	35	83	2.37
5	St. Cloud State	32	74	2.31
6	Minnesota State	34	75	2.21
7	Bemidji State	34	48	1.41

#### Team Scoring Defense, All Games

		Games	Goals	G/GM
1	Wisconsin	34	50	1.47
2	Minnesota	36	60	1.67
3	Minnesota-Duluth	34	79	2.32
4	Minnesota State	34	81	2.38
5	Ohio State	35	90	2.57
6	Bemidji State	34	139	4.09
7	St. Cloud State	32	137	4.28

#### Team Power Play, All Games

		Totals	SHA	PCT
1	Minnesota	41/161	1	25.5
2	Wisconsin	28/131	0	21.4
3	Minnesota-Duluth	37/177	5	20.9
4	St. Cloud State	23/150	4	15.3
5	Ohio State	22/159	8	13.8
6	Minnesota State	25/185	5	13.5
7	Bemidji State	14/159	9	8.8

#### Team Penalty Kill, All Games

		Totals	SHF	PCT
1	Minnesota	142/156	11	91.0
2	Ohio State	130/148	1	87.8
3	Minnesota-Duluth	150/172	9	87.2
4	Minnesota State	175/201	2	87.1
5	Wisconsin	106/124	3	85.5
6	St. Cloud State	127/169	7	75.1
7	Bemidji State	113/153	3	73.9

#### Point Scoring, WCHA Games

			GP	G- A- P
1	Jenny Potter	UMD	24	28-29-57
2	Caroline Ouellette	UMD	22	21-34-55
3	Krissy Wendell	UM	24	22-23-45
4	Natalie Darwitz	UM	24	17-23-40
5	Kelly Stephens	UM	24	12-26-38
6	La Toya Clarke	UM	24	15-12-27
7	Carrie Holldorf	SCSU	24	10-14-24
	Roxanne Stang	SCSU	24	9-15-24
9	Krista McArthur	UMD	22	2-20-22
10	Sara Bauer	UW	24	6-15-21
11	Jana Harrigan	OSU	24	11-9-20
	Meghan Hunter	UW	24	10-10-20
13	Karen Rickard	UW	24	10-9-19
14	Jessica Koizumi	UMD	20	14-4-18
	Lindsay Macy	UW	23	11-7-18
16	Lyndsay Wall	UM	12	4-13-17
	Devon Nichols	MSU	23	8-9-17

#### Goals Against Average, WCHA Games

			MIN	GAA
1	Meghan Horras	UW	727:01	1.32
2	Christine Dufour	UW	718:40	1.42
3	Jody Horak	UM	1057:11	1.59
4	Shari Vogt	MSU	1459:23	2.47
5	Riitta Schaublin	UMD	914:36	2.49

#### Team Scoring Offense, WCHA games

		Games	Goals	G/GM
1	Minnesota-Duluth	24	110	4.58
2	Minnesota	24	95	3.96
3	Wisconsin	24	81	3.38
4	St. Cloud State	24	53	2.21
5	Ohio State	24	51	2.12
6	Minnesota State	24	45	1.88
7	Bemidji State	24	29	1.21

#### Team Scoring Defense, WCHA Games

		Games	Goals	G/GM
1	Wisconsin	24	34	1.42
2	Minnesota	24	40	1.67
3	Minnesota-Duluth	24	52	2.17
4	Minnesota State	24	62	2.58
5	Ohio State	24	69	2.88
6	Bemidji State	24	100	4.17
7	St. Cloud State	24	107	4.46

#### Team Power Play, WCHA Games

		Totals	SHA	PCT
1	Minnesota	29/110	1	26.4
2	Minnesota-Duluth	31/134	5	23.1
3	St. Cloud State	19/110	2	17.3
4	Wisconsin	15/88	0	17.0
5	Ohio State	15/107	8	14.0
6	Minnesota State	14/132	4	10.6
7	Bemidji State	7/115	7	6.1

#### Team Penalty Kill, WCHA Games

		Totals	SHA	PCT
1	Minnesota	97/106	9	91.5
2	Minnesota-Duluth	116/131	7	88.5
3	Ohio State	85/98	1	86.7
4	Minnesota State	123/144	1	85.4
5	Wisconsin	73/90	2	81.1
6	St. Cloud State	97/127	5	76.0
7	Bemidji State	75/100	2	75.0

# BEMIDJI STATE

## Women's Hockey 2004-05

### CAREER RECORDS

#### Points

122	Amber Fryklund	2000-2003
97	Lill Raynard	1999-2003
91	Alicia Kinsman	1999-2003
87	Lisa Peters	1999-2003
85	Kerri McEwen	1999-2003

#### Overtime Points

1	Katherine Dunlop	1999-2000
1	Nikki Eckebrecht	2003-present
1	Kelly Hart	2003-present
1	Betsy Hegland	1999-2003
1	Amy Shepler	1999-2003
1	Helena Tageson	2003-present

#### Goals

59	Amber Fryklund	2000-2003
43	Kerri McEwen	1999-2003
36	Alicia Kinsman	1999-2003
35	Lisa Peters	1999-2003
35	Lill Raynard	1999-2003

#### Power-Play Goals

15	Amber Fryklund	2000-2003
12	Kerri McEwen	1999-2003
10	Caesare Stimson	2000-2003
10	Lisa Peters	1999-2003
10	Guylaine Haché	2000-2004

#### Overtime Goals

1	Kelly Hart	2003-present
1	Amy Shepler	1999-2003

#### Game-Winning Goals

7	Amber Fryklund	2000-2003
6	Kerri McEwen	1999-2003
5	Kristie Hofer	1999-2002
5	Alicia Kinsman	1999-2003
5	Guylaine Haché	2000-2004

#### Hat Tricks

3	Amber Fryklund	2000-2003
1	seven players	

#### Assists

63	Amber Fryklund	2000-2003
62	Lill Raynard	1999-2003
55	Alicia Kinsman	1999-2003
52	Lisa Peters	1999-2003
42	Kerri McEwen	1999-2003

#### Overtime Assists

1	Katherine Dunlop	1999-2000
1	Nikki Eckebrecht	2003-present
1	Betsy Hegland	1999-2003
1	Helena Tageson	2003-present

#### Shorthanded Goals

4	Lill Raynard	1999-2003
3	Amy Shepler	1999-2003
3	Amber Fryklund	2000-2003
2	Alicia Kinsman	1999-2003
2	Caesare Stimson	2000-2003

#### Points by a Defenseman

87	Lisa Peters	1999-2003
18	Jenny Schnickel	2001-present
9	Beth Brown	2000-2001
9	Ashley Salberg	1999-2000
9	Sarah Zuelke	2002-present

#### Goals by a Defenseman

35	Lisa Peters	1999-2003
6	Jenny Schnickel	2001-present
5	Jennifer Retka	1998-1999
5	Mary Short	1999-2000
3	Three players	

#### Assists by a Defenseman

52	Lisa Peters	1999-2003
12	Jenny Schnickel	2001-present
8	Beth Brown	2000-2001
7	Kelly McEwen	1999-2001
6	Ashley Salberg	1999-2000
6	Sarah Zuelke	2002-present

#### Games Played

135	Kerri McEwen	1999-2003
135	Lill Raynard	1999-2003
133	Betsy Hegland	1999-2003
131	Guylaine Hache	2000-2004
129	Alicia Kinsman	1999-2003

#### Consecutive Games Played

135	Kerri McEwen	10/22/99-3/6/03
135	Lill Raynard	10/22/99-3/6/03

121	Guylaine Haché	10/12/00-1/16/04
117	Betsy Hegland	1/10/00-3/6/03
100	Amber Fryklund	10/12/00-3/6/03
100	Jenny Schnickel	10/12/01-present

#### Penalty Minutes

266	Lisa Peters	1999-2003
144	Kristie Hofer	1999-2002
130	Alicia Kinsman	1999-2003
126	Kerri McEwen	1999-2003
86	Nicky Kluck	2001-present



The Beavers celebrate one of the 48 goals scored during the 2003-04 season

# BEMIDJI STATE

## Women's Hockey 2004-05

### SINGLE-GAME RECORDS

#### Most Points, Game

6	Kerri McEwen (4g,2a).....	12/4/99
	vs. Wayne State (W, 15-3)	
6	Alicia Kinsman (2g, 4a).....	12/4/99
	vs. Wayne State (W, 15-3)	
6	Amber Fryklund (3g, 3a).....	2/10/01
	vs. Wayne State (W, 7-3)	
5	Lill Raynard (3g, 2a).....	10/29/99
	7-1 Bemidji State win over Wayne State	
4	11 times	

#### Most Points, Road Game

6	Kerri McEwen (4g,2a).....	12/4/99
	vs. Wayne State (W, 15-3)	
6	Alicia Kinsman (2g, 4a).....	12/4/99
	vs. Wayne State (W, 15-3)	
6	Amber Fryklund (3g, 3a).....	2/10/01
	vs. Wayne State (W, 7-3)	

#### Most Points, Period

4	Alicia Kinsman (1g, 3a) (first period)	12/4/99
	vs. Wayne State (W, 7-3)	
3	10 times	

#### Most Points, Game, Defenseman

4	Lisa Peters .....	1/20/01
	vs. St. Cloud State (T, 4-4)	
3	Lisa Peters .....	10/12/00
	vs. Boston College (L, 5-6)	
3	Lisa Peters .....	11/3/01
	vs. Minnesota State (W, 4-3)	
3	Lisa Peters .....	2/15/03
	vs. Findlay (W, 5-1)	
2	12 times	

#### Most Points, Game, Goaltender

1	Janet Hicks .....	1/22/99
	vs. St. Cloud State (L, 1-4)	
1	Bre Dedrickson.....	10/26/02
	vs. Minnesota State (L, 1-2)	

#### Most Goals, Game

4	Kerri McEwen .....	12/4/99
	vs. Wayne State (W, 15-3)	
3	10 times	

#### Most Goals, Road Game

4	Kerri McEwen .....	12/4/99
	vs. Wayne State (W, 15-3)	
3	Jessica Bina .....	1/29/99
	vs. St. Cloud State (W, 7-4)	
3	Amber Fryklund .....	2/10/01
	vs. Wayne State (W, 7-3)	
3	Amber Fryklund .....	11/2/01
	vs. Minnesota State (W, 4-3)	
3	Guylaine Haché .....	10/25/02
	vs. Minnesota State (W, 6-2)	

#### Most Goals, Period

2	Two goals have been scored by one player
	in one period 24 times. Jenn Sadler is the
	last player to score equal this mark on Dec.
	12, 2003, in the second period vs. St. Cloud
	State (W, 5-3)

#### Most Goals, Game, Defenseman

2	Tara Reid .....	10/23/99
	vs. Minnesota-Duluth (L, 6-8)	
2	Lisa Peters .....	12/4/99
	vs. Wayne State (W, 15-3)	
2	Lisa Peters .....	3/2/00
	vs. Wisconsin (L, 2-9)	
2	Lisa Peters .....	10/12/00
	vs. Boston College (L, 5-6)	
2	Lisa Peters .....	1/20/01
	vs. St. Cloud State (T, 4-4)	

#### Most Assists, Game

4	Alicia Kinsman .....	12/4/99
	vs. Wayne State (W, 15-3)	
4	Lill Raynard .....	12/4/99
	vs. Wayne State (W, 15-3)	
3	13 times	

#### Most Assists, Road Game

4	Alicia Kinsman .....	12/4/99
	vs. Wayne State (W, 15-3)	
4	Lill Raynard.....	12/4/99
	vs. Wayne State (W, 15-3)	
3	Kristie Hofer.....	12/4/99
	vs. Wayne State (W, 15-3)	
3	Lisa Peters.....	1/7/00
	vs. Concordia-Moorhead (W, 9-0)	
3	Amber Fryklund .....	10/12/00
	vs. Boston College (L, 5-6)	
3	Amber Fryklund .....	2/10/01
	vs. Wayne State (W, 7-3)	
3	Lill Raynard.....	1/18/02
	vs. Wayne State (W, 5-0)	

#### Most Assists, Period

3	Alicia Kinsman (first period) .....	12/4/99
	vs. Wayne State (W, 15-3)	
3	Guylaine Hache (third period).....	10/27/01
	vs. St. Cloud State (T, 4-4)	
2	33 times	

#### Most Assists, Game, Defenseman

3	Lisa Peters .....	2/15/03
	vs. Findlay (W, 5-1)	
2	11 times	

#### Fastest Goal From Start Of A Game

0:11	Amy Shepler .....	12/3/99
	vs. Wayne State (W, 4-3)	
0:29	Lisa Peters .....	1/13/02
	vs. Minnesota (L, 2-3)	
0:38	Guylaine Haché.....	2/8/04
	vs. North Dakota (L, 3-5)	
0:48	Lill Raynard.....	3/1/03
	vs. Ohio State (L, 2-6)	
0:50	Amber Fryklund.....	2/10/01
	vs. Wayne State (W, 7-3)	

#### Fastest Goal From Start Of A Period

0:11	Alicia Kinsman (second period)..	10/29/99
	vs. Wayne State (W, 7-1)	
0:11	Amy Shepler (first period) .....	12/3/99
	vs. Wayne State (W, 4-3)	
0:24	Katie Ward (second period).....	1/6/02
	vs. Findlay (W, 5-2)	
0:26	Guylaine Haché (third period)....	10/25/02
	vs. Minnesota State (W, 6-2)	
0:29	Lisa Peters (first period) .....	1/13/02
	vs. Minnesota (L, 2-3)	

#### Fastest Two Goals

0:44	Kerri McEwen .....	11/13/99
	16:31 and 17:15, third period	
	vs. Wisconsin (L, 4-7)	
1:00	Lill Raynard.....	10/29/99
	19:55 and 0:55, second and third periods	
	vs. Wayne State (W, 7-1)	
1:24	Amber Fryklund .....	11/18/00
	19:36 and 1:00, second and third periods	
	vs. Wisconsin (L, 4-14)	
1:35	Jenn Sadler.....	12/12/03
	15:20 and 16:55, second period	
	vs. St. Cloud State (W, 5-3)	
3:36	Amber Fryklund .....	11/2/01
	10:47 and 14:23, second period	
	vs. Minnesota State (W, 4-1)	

# BEMIDJI STATE

## Women's Hockey 2004-05

### SINGLE-SEASON RECORDS

#### **Most Goals, Season**

27	Amber Fryklund	2000-2001
19	Kerri McEwen	1999-2000
17	Lill Raynard	1999-2000
16	Amber Fryklund	2002-2003
16	Amber Fryklund	2001-2002

#### **Most Assists, Season**

22	Amber Fryklund	2000-2001
21	Amber Fryklund	2002-2003
20	Amber Fryklund	2001-2002
19	Alicia Kinsman	1999-2000
19	Lill Raynard	1999-2000

#### **Most Points, Season**

49	Amber Fryklund	2000-2001
37	Amber Fryklund	2002-2003
36	Lill Raynard	1999-2000
36	Amber Fryklund	2001-2002
34	Alicia Kinsman	1999-2000
34	Kerri McEwen	1999-2000

#### **Most Power-Play Goals, Season**

6	Amber Fryklund	2000-2001
5	Amy Shepler	1999-2000
5	Lisa Peters	2001-2002
5	Amber Fryklund	2001-2002
5	Caesare Stimson	2001-2002
5	Lill Raynard	2002-2003

#### **Most Shorthanded Goals, Season**

3	Lill Raynard	1999-2000
3	Amy Shepler	1999-2000
3	Amber Fryklund	2000-2001
2	Alicia Kinsman	1999-2000
2	Caesare Stimson	2000-2001

#### **Most Goals, Season, Defenseman**

13	Lisa Peters	1999-2000
11	Lisa Peters	2001-2002
8	Lisa Peters	2000-2001
5	Jennifer Retka	1998-1999
5	Mary Short	1999-2000

#### **Most Assists, Season, Defenseman**

15	Lisa Peters	2002-2003
14	Lisa Peters	1999-2000
12	Lisa Peters	2001-2002
11	Lisa Peters	2000-2001
8	Beth Brown	2000-2001

#### **Most Points, Season, Defenseman**

27	Lisa Peters	1999-2003
23	Lisa Peters	2001-2002
19	Lisa Peters	2000-2001
18	Lisa Peters	2002-2003
9	Three times	

#### **Most Goals, Season, Freshman**

19	Kerri McEwen	1999-2000
17	Lill Raynard	1999-2000
15	Alicia Kinsman	1999-2000
15	Caesare Stimson	2000-2001
13	Lisa Peters	1999-2000
13	Amy Shepler	1999-2000

#### **Most Assists, Season, Freshman**

19	Lill Raynard	1999-2000
19	Alicia Kinsman	1999-2000
15	Kerri McEwen	1999-2000
14	Lisa Peters	1999-2000
13	Amy Shepler	1999-2000

#### **Most Points, Season, Freshman**

36	Lill Raynard	1999-2000
34	Alicia Kinsman	1999-2000
34	Kerri McEwen	1999-2000
27	Lisa Peters	1999-2000
27	Caesare Stimson	2000-2001

#### **Most Shots On Goal, Season**

136	Lisa Peters	2001-2002
130	Amber Fryklund	2001-2002
127	Amber Fryklund	2000-2001
104	Amber Fryklund	2002-2003
102	Alicia Kinsman	2001-2002
102	Caesare Stimson	2000-2001

#### **Most Penalty Minutes, Season**

116	Lisa Peters	1999-2000
88	Kristie Hofer	1999-2000
66	Kirstin Peahl	1998-1999
60	Nikki Eckebrecht	2003-2004
56	Lisa Peters	2000-2001



Senior Nicky Kluck breaks up the left wing at home against St. Cloud State

# BEMIDJI STATE

## Women's Hockey 2004-05

### GOALTENDING RECORDS

#### Most Games Appeared In, Career

81	Bre Dedrickson	1999-2003
62	Anik Côté	2000-2004
31	Jill Luebke	2002-present
22	Janet Hicks	1998-1999
16	Katie Anderson	1999-2002

#### Most Games Appeared In, Season

25	Bre Dedrickson	1999-2000
24	Bre Dedrickson	2000-2001
22	Janet Hicks	1998-1999
21	Bre Dedrickson	2001-2002
19	Anik Côté	2002-2003
19	Anik Côté	2003-2004

#### Most Minutes Played, Career

4414:58	Bre Dedrickson	1999-2003
3377:13	Anik Côté	2000-2004
1549:15	Jill Luebke	2002-present
1252:45	Janet Hicks	1998-1999
676:32	Katie Anderson	1999-2002

#### Most Minutes Played, Season

1458:50	Bre Dedrickson	1999-2000
1290:16	Bre Dedrickson	2000-2001
1252:45	Janet Hicks	1998-1999
1218:10	Bre Dedrickson	2001-2002
1064:40	Anik Côté	2003-2004

#### Most Shutouts, Career

3	Bre Dedrickson	1999-2003
2	Anik Côté	2000-2004
1	Katie Anderson	1999-2002
1	Janet Hicks	1998-1999
1	Laura Pogreba	1999-2000

#### Most Shutouts, Season

1	Eight times.
---	--------------

#### Shutouts

Bre Dedrickson	10/30/99
Katie Anderson	11/22/99
Laura Pogreba	2/1/00
Bre Dedrickson	11/10/00
Anik Côté	11/11/00
Bre Dedrickson	1/18/02
Anik Côté	11/17/02

#### Longest Shutout Sequence

106:31	Laura Pogreba	1999-2000
105:10	Bre Dedrickson	2000-2001
93:44	Katie Anderson	1999-2000
82:23	Bre Dedrickson	2001-2002
81:43	Anik Côté	2002-2003

#### Most Wins, Career

26	Bre Dedrickson	1999-2003
12	Anik Côté	2000-2004
5	Katie Anderson	1999-2002
5	Jill Luebke	2002-present
2	Janet Hicks	1998-1999
2	Laura Pogreba	1999-2000

#### Most Wins, Season

9	Bre Dedrickson	1999-2000
8	Bre Dedrickson	2001-2002
7	Bre Dedrickson	2000-2001
5	Anik Côté	2002-2003
4	Katie Anderson	1999-2000

#### Most Losses, Career

40	Bre Dedrickson	1999-2003
37	Anik Côté	2000-2004
20	Janet Hicks	1998-1999
16	Jill Luebke	2002-present
6	Katie Anderson	1999-2002

#### Most Losses, Season

20	Janet Hicks	1998-1999
15	Bre Dedrickson	2000-2001
14	Bre Dedrickson	1999-2000
14	Anik Côté	2003-2004
13	Jill Luebke	2003-2004

#### Most Points Scored, Season

1	Janet Hicks	1998-1999
1	Bre Dedrickson	2002-2003

#### Lowest Goals-Against Average, Career (minimum 1000 minutes played)

3.50	Anik Côté	2000-2004
4.02	Bre Dedrickson	1999-2003
4.14	Jill Luebke	2002-present
6.90	Janet Hicks	1998-1999

#### Lowest Goals-Against Average, Season (minimum 33% of team's minutes played)

2.94	Anik Côté	2001-2002
3.05	Bre Dedrickson	2001-2002
3.11	Anik Côté	2002-2003
3.44	Anik Côté	2003-2004
3.64	Bre Dedrickson	1999-2000

#### Highest Save Percentage, Career (minimum 1000 minutes played)

.893	Anik Côté	2000-2004
.889	Bre Dedrickson	1999-2003
.862	Jill Luebke	2002-present
.859	Janet Hicks	1998-1999

#### Highest Save Percentage, Season (minimum 33% of team's minutes played)

.914	Anik Côté	2001-2002
.906	Bre Dedrickson	2001-2002
.894	Anik Côté	2002-2003
.889	Bre Dedrickson	1999-2000
.883	Bre Dedrickson	2000-2001

#### Most Saves, Season

917	Janet Hicks	1998-1999
818	Bre Dedrickson	2000-2001
704	Bre Dedrickson	1999-2000
601	Bre Dedrickson	2001-2002
437	Anik Côté	2002-2003

#### Most Saves, Career

2,379	Bre Dedrickson	1999-2003
1,640	Anik Côté	2002-2003
917	Janet Hicks	1998-1999
667	Jill Luebke	2002-present
293	Katie Anderson	1999-2000



Junior Jill Luebke turns away a shot

# BEMIDJI STATE

## Women's Hockey 2004-05

### TEAM RECORDS

#### Goals Scored

##### Period

6 .....12/4/99 vs. Wayne State (W, 15-3)

##### Game

15 .....12/4/99 vs. Wayne State (W, 15-3)

##### Against, Period

8 ..... 2/26/99 vs. Minnesota State (L, 0-12)

8 ..10/22/99 vs. Minnesota-Duluth (L, 3-12)

##### Against, Game

16 .....2/4/98 vs. Wisconsin-Superior (L, 1-16)

#### Shots on Goal

##### Most, Period

23 .1/7/00 vs. Concordia-Moorhead (W, 9-0)

##### Most Against, Period

32 12/2/00 (third period) vs. Minnesota (L, 4-8)

##### Most, Game

56 .1/7/00 vs. Concordia-Moorhead (W, 9-0)

##### Most Against, Game

76 ..... 2/20/99 vs. Minnesota State (L, 0-9)

##### Fewest, Game

1 ..... 11/14/98 vs. Minnesota (L, 0-10)

##### Fewest Against, Game

7 .1/7/00 vs. Concordia-Moorhead (W, 9-0)

#### Assists

##### Period

7 12/4/99 (first period) vs. Wayne State (W, 15-3)

##### Game

13 .....12/4/99 vs. Wayne State (W, 15-3)

#### Points

##### Period

14 12/4/99 (first period) vs. Wayne State (W, 15-3)

##### Game

28 .....12/4/99 vs. Wayne State (W, 15-3)

##### Most, Game

13 .....12/14/02

0-10 Bemidji State loss to Minnesota-Duluth

##### Fewest, Game

0 ..... 11/28/99 vs. Minnesota State (L, 1-4)

#### Penalty Minutes

##### Most, Game

45 .....3/2/00 vs. Minnesota-Duluth (L, 0-10)

##### Fewest, Game

0 ..... 11/28/99 vs. Minnesota State (L, 1-4)

#### Saves

##### Period

29 2/20/99 (first period) vs. Minnesota State (L, 0-9)

##### Game

67 ..... 2/20/99 vs. Minnesota State (L, 0-9)

#### Fastest Goals

##### Goal to Start a Period

0:24 .1/6/02 (second period) vs. Findlay (W, 5-2)

#### Two Goals Scored

0:08 2/23/01 1:57 (third period)-2:05 (third period) vs. Minnesota State (W, 5-2)

#### Consecutive Periods Scoring at Least One Goal

9 second period vs. Wayne State (2/11/01 to first period vs. Wisconsin (3/3/01)

#### Games

##### Most...

Played 35 .....1999-2000

Won 16 .....1999-2000

Won at Home 8 .....1999-2000

Lost 27 ... 2003-2004

Tied 8 .....2001-2002

Consecutive Wins 3 .....1999-2000

3 .....2001-2002

Consecutive Home Wins 3 .....1999-2000

Consec. Losses 9 .....1998-1999

Long Unbeaten Streak 8 ..... (5-0-3)

10/12/01-11/10/02

##### Fewest...

Won 2 .....1998-1999

Lost 13 .....2001-2002

#### Goals Scored

##### Most

Power Play 119...1999-2000

Shorthanded 30 .....2001-2002

Fewest 31 .....1998-1999

Most Against 183 . 2000-2001

Least Against 104 ..2001-2002

#### Shots on Goal

Most 1,017.1999-2000

#### Assists

Most 138 ..2001-2002

Fewest 21 .....1998-1999

#### Points Scored

Most 254 ..1999-2000

Fewest 52 .....1998-1999

#### Penalties

Most 217...1999-2000

Fewest 129 ...1998-1999

#### Penalty Minutes

Most 461 ..1999-2000

Fewest 217 ..1999-2000

#### Saves

Most 1,260 .2000-2001

Fewest 935 .2002-2003

Lowest GAA 3.09.2001-2002

Most Shutouts 3 .....1999-2000



Sophomore Kate Robinson netted six goals and five assists in her rookie season

# BEMIDJI STATE

## Women's Hockey 2004-05

### YEAR-BY-YEAR LEADERS

#### Goals

1998-99	Jessica Bina	11
1999-00	Kerri McEwen	19
2000-01	Amber Fryklund	27
2001-02	Amber Fryklund	16
2002-03	Amber Fryklund	16
2003-04	Kelly Hart	10

#### Assists

1998-99	Jessica Bina	5
1999-00	Alicia Kinsman, Lill Raynard	19
2000-01	Amber Fryklund	22
2001-02	Amber Fryklund	20
2002-03	Amber Fryklund	21
2003-04	Kelly Hart	10

#### Points

1998-99	Jessica Bina	16
1999-00	Lill Raynard	36
2000-01	Amber Fryklund	49
2001-02	Amber Fryklund	36
2002-03	Amber Fryklund	37
2003-04	Kelly Hart	20

#### Penalty Minutes

1998-99	Kirstin Peahl	66
1999-00	Lisa Peters	116
2000-01	Lisa Peters	56
2001-02	Lisa Peters	50
2002-03	Mandy Bambrough	52
2003-04	Nikki Ekebrecht	60

#### Power-Play Goals

1998-99	Jessica Bina	3
1999-00	Amy Shepler	5
2000-01	Amber Fryklund	6
2001-02	A. Fryklund, L. Peters, C. Stimson	5
2002-03	Lill Raynard	5
2003-04	Kelly Hart, Kate Robinson	3

#### Shorthanded Goals

1998-99	Jessica Bina	1
1999-00	Lill Raynard, Amy Shepler	3
2000-01	Amber Fryklund	3
2001-02	None	
2002-03	Lill Raynard	1
2003-04	Ekebrecht, Haché, Tageson	1

#### Game-Winning Goals

1998-99	Jessica Bina, Jennifer Retka	1
1999-00	Kerri McEwen	5
2000-01	Betsy Hegland	2
2001-02	Amber Fryklund	3
2002-03	Amber Fryklund	3
2003-04	Kelly Hart	2

#### Game-Tying Goals

1998-99	None	
1999-00	Kerri McEwen	1
2000-01	Lill Raynard	1
2001-02	Amber Fryklund	3
2002-03	Four tied	1
2003-04	Nikki Ekebrecht	1

#### Games Appeared In

1998-99	Janet Hicks	22
1999-00	Bre Dedrickson	25
2000-01	Bre Dedrickson	24
2001-02	Bre Dedrickson	21
2002-03	Anik Côté	19
2003-04	Anik Côté	19

#### Minutes Played

1998-99	Janet Hicks	1252:45
1999-00	Bre Dedrickson	1458:50
2000-01	Bre Dedrickson	1290:16
2001-02	Bre Dedrickson	1218:10
2002-03	Anik Côté	1001:43
2003-04	Anik Côté	1066:02

#### Most Goals Against

1998-99	Janet Hicks	144
1999-00	Bre Dedrickson	91
2000-01	Bre Dedrickson	108
2001-02	Bre Dedrickson	62
2002-03	Anik Côté	52
2003-04	Jill Luebke	72

#### Saves

1998-99	Janet Hicks	876
1999-00	Bre Dedrickson	732
2000-01	Bre Dedrickson	818
2001-02	Bre Dedrickson	601
2002-03	Anik Côté	437
2003-04	Anik Côté	455

#### Lowest Goals-Against Average

(minimum 33% of team's minutes played)

1998-99	Janet Hicks	6.90
1999-00	Bre Dedrickson	3.74
2000-01	Bre Dedrickson	5.02
2001-02	Anik Côté	2.94
2002-03	Anik Côté	3.11
2003-04	Anik Côté	3.43

#### Highest Save Percentage

(minimum 33% of team's minutes played)

1998-99	Janet Hicks	.859
1999-00	Bre Dedrickson	.889
2000-01	Bre Dedrickson	.883
2001-02	Anik Côté	.914
2002-03	Anik Côté	.894
2003-04	Anik Côté	.882

#### Wins

1998-99	Janet Hicks	2
1999-00	Bre Dedrickson	9
2000-01	Bre Dedrickson	7
2001-02	Bre Dedrickson	8
2002-03	Anik Côté	5
2003-04	Jill Luebke	3

#### Losses

1998-99	Janet Hicks	20
1999-00	Bre Dedrickson	14
2000-01	Bre Dedrickson	15
2001-02	Bre Dedrickson	8
2002-03	Anik Côté	11
2003-04	Anik Côté	14



Anik Côté played in 62 games in four years at BSU

# BEMIDJI STATE

## Women's Hockey 2004-05

### ALL-TIME RESULTS



**Ruthann Cantile**  
1988-2001  
overall  
1998-1999 2-20-0  
1999-2000 15-18-2  
2000-2001 12-13-8  
3 years 28-62-3

#### 1998-99

2-20-0

Head coach: Ruthann Cantile

date	rank	opponent	loc	result
N7	-	Gustavus Adolphus	h	L 2-4
N11	-	St. Benedict	a	L 1-3
N14	-	Minnesota	h	L 0-10
N20	-	St. Mary's	a	L 1-5
N21	-	St. Mary's	a	L 1-7
D4	-	Wis.-Superior	h	L 1-16
D5	-	Wis.-Superior	h	L 2-8
D31	-	St. Benedict	1	L 1-6
J1	-	Augsburg	h	L 2-8
J2	-	St. Mary's	1	W 2-1
J9	-	St. Mary's	h	L 2-5
J10	-	St. Mary's	h	L 2-6
J22	-	St. Cloud St.	h	L 1-4
J23	-	St. Cloud St.	h	L 2-7
J29	-	St. Cloud St.	a	W 7-4
J30	-	St. Cloud St.	a	L 1-8
F5	-	Wis.-Superior	a	L 1-12
F6	-	Wis.-Superior	a	L 2-9
F19	-	Gustavus Adolphus	a	L 0-8
F20	-	Minn. State	a	L 0-9
F26	-	Minn. State	h	L 0-12
M3	-	St. Cloud St.	a	L 0-4

1- Augsburg Tournament; Minneapolis, Minn.

#### 1999-00

15-18-2, 5-17-2 WCHA / 6th

Head coach: Ruthann Cantile

date	rank	opponent	loc	result
O22	-	^ Minn.-Duluth	a	L 3-12
O23	-	^ Minn.-Duluth	a	L 6-8
O29	-	Wayne St.	h	W 7-1
O30	-	Wayne St.	h	W 4-0
N6	-	St. Benedict	h	W 5-1
N13	-	^ Wisconsin	1	L 4-7
N14	-	^ Wisconsin	1	L 1-3
N19	-	^ Ohio St.	h	W 4-3
N20	-	^ Ohio St.	h	W 3-1
N22	-	Augsburg	a	W 2-0
N26	-	^ Minn. St.	a	L 3-4
N27	-	^ Minn. St.	a	L 1-4
D3	-	Wayne State	a	W 4-3
D4	-	Wayne State	a	W 15-3
D10	-	^ St. Cloud St.	h	W 4-1
D11	-	^ St. Cloud St.	h	T 1-1
J7	-	Concordia-Mhd.	a	W 9-0
J8	-	Concordia-Mhd.	h	W 7-2
J10	-	^ Minnesota	h	L 2-4
J11	-	^ Minnesota	h	L 1-11
J14	-	^ Ohio St.	a	L 0-2
J15	-	^ Ohio St.	a	W 3-2
J16	-	Findlay	a	W 4-2
J21	-	^ Minnesota	a	L 1-6
J22	-	^ Minnesota	a	L 0-10
J28	-	^ Wisconsin	h	L 2-4
J29	-	^ Wisconsin	h	L 2-6
F1	-	Gustavus Adolphus	h	W 6-0
F4	-	^ Minn. St.	h	T 2-2
F5	-	^ Minn. St.	h	L 4-5
F11	-	^ St. Cloud St.	a	L 1-3
F12	-	^ St. Cloud St.	a	W 5-2
F19	-	^ Minn.-Duluth	h	L 0-6
F20	-	^ Minn.-Duluth	h	L 1-10
M2	-	Wisconsin	2	L 2-9

^ Western Collegiate Hockey Association game  
1- Hobbs Ice Arena; Eau Claire, Wisc.  
2- WCHA Tournament; Bloomington, Minn.  
"rank" reflects USA Today/American Hockey Magazine Coaches Poll

#### 2000-01

9-24-1 / 6-17-1 WCHA / 6th

Head coach: Ruthann Cantile

date	rank	opponent	loc	result
O12	-	rv Boston College	a	L 5-6
O14	-	rv Maine	a	L 1-4
O15	-	rv Maine	a	L 2-5
O20	-	Wayne St.	h	W 5-3
O21	-	Wayne St.	h	L 0-2
O28	-	^ Minn.-Duluth	h	L 1-12
O29	-	^ Minn.-Duluth	h	L 0-8
N3	-	rv ^ Ohio St.	h	W 2-1
N4	-	rv ^ Ohio St.	h	L 2-5
N10	-	^ Minn. St.	a	W 1-0
N11	-	^ Minn. St.	a	W 3-0
N12	-	Findlay	h	L 2-6
N17	-	^ Wisconsin	h	L 0-8
N18	-	^ Wisconsin	h	L 4-14
D1	-	^ Minnesota	a	L 1-9
D2	-	^ Minnesota	a	L 4-8
J7	-	^ St. Cloud St.	a	W 4-3
J8	-	^ St. Cloud St.	a	L 4-5
J12	-	^ Ohio St.	a	L 4-7
J13	-	^ Ohio St.	a	L 1-6
J14	-	Findlay	a	W 4-1
J19	-	^ St. Cloud St.	h	L 6-8
J20	-	^ St. Cloud St.	h	T 4-4
J26	-	^ Minn.-Duluth	a	L 2-9
J27	-	^ Minn.-Duluth	a	L 1-6
F2	-	^ Minnesota	h	L 1-6
F3	-	^ Minnesota	h	L 5-8
F10	-	Wayne St.	a	W 7-3
F12	-	Wayne St.	a	L 3-6
F23	-	^ Minn. St.	h	W 5-2
F24	-	^ Minn. St.	h	W 4-2
M2	-	^ Wisconsin	a	L 2-4
M3	-	^ Wisconsin	a	L 1-7
M8	-	Wisconsin	1	L 2-5

^ Western Collegiate Hockey Association game  
1 WCHA Tournament; Rochester, Minn.



**Jason Lesteberg**  
2001-2002  
overall  
2001-02 12-13-8  
1 year 12-13-8

#### 2001-02

12-13-8 / 7-11-6 WCHA / 5th

Head coach: Jason Lesteberg

date	rank	opponent	loc	result
O12	-	^ Ohio St.	h	L 2-4
O13	-	^ Ohio St.	h	T 2-2
O19	-	Wayne St.	h	W 4-1
O20	-	Wayne St.	h	W 5-1
O26	-	rv ^ St. Cloud St.	h	W 8-1
O27	-	rv ^ St. Cloud St.	h	T 4-4
N2	-	^ Minn. St.	a	W 4-1
N3	-	^ Minn. St.	a	W 4-3
N10	-	^ Minnesota	a	T 2-2
N11	-	^ Minnesota	a	L 0-9
D1	-	rv Mercyhurst	h	T 3-3
D2	-	rv Mercyhurst	h	L 1-3
D8	-	rv ^ Wisconsin	a	L 1-3
D9	-	rv ^ Wisconsin	a	W 5-1
D15	-	^ Minn.-Duluth	h	L 1-4
D16	-	^ Minn.-Duluth	h	L 1-8
J4	-	rv ^ Ohio State	a	W 3-2
J5	-	rv ^ Ohio State	a	L 1-5
J6	-	Findlay	a	W 5-2
J12	-	^ Minnesota	h	T 2-2
J13	-	^ Minnesota	h	L 2-3
J18	-	Wayne St.	a	W 5-0
J19	-	Wayne St.	a	W 5-3
J20	-	Findlay	a	T 2-2
F3	-	^ Minn.-Duluth	a	T 3-3
F4	-	^ Minn.-Duluth	a	L 1-5
F8	-	^ Minn. St.	h	W 5-1
F9	-	^ Minn. St.	h	T 2-2
F15	-	^ St. Cloud St.	a	L 3-6
F16	-	^ St. Cloud St.	a	W 5-3
M1	-	^ Wisconsin	h	L 3-6
M2	-	^ Wisconsin	h	L 1-4
M7	-	rv Ohio St.	1	L 3-5

^ Western Collegiate Hockey Association game  
1 WCHA Tournament; Minnesota, Minn.



**Bruce Olson**  
2002-present  
overall  
2001-2002 9-17-7  
2002-2003 5-27-2  
2 years 14-44-9

#### 2002-03

9-17-7 / 5-13-6 WCHA / 5th

Head coach: Bruce Olson

date	rank	opponent	loc	result
O4	-	Mercyhurst	a	L 0-1
O5	-	Mercyhurst	a	L 1-2
O12	-	^ St. Cloud St.	a	W 2-1
O13	-	^ St. Cloud St.	a	L 2-4
O20	-	North Dakota	h	T 3-3
O25	-	^ Minn. St.	a	W 6-2
O26	-	^ Minn. St.	a	L 1-2
N1	-	^ Ohio St.	h	T 1-1
N2	-	^ Ohio St.	h	W 4-2
N8	-	^ Minnesota	a	L 1-4
N9	-	^ Minnesota	a	T 2-2
N16	-	North Dakota	a	W 5-3
N17	-	North Dakota	a	W 4-0
D6	-	^ Wisconsin	h	T 2-2
D7	-	^ Wisconsin	h	L 0-4
D13	-	^ Minn.-Duluth	h	L 0-9
D14	-	^ Minn.-Duluth	a	L 0-10
J10	-	^ Minn. St.	h	T 2-2
J11	-	^ Minn. St.	h	T 3-3
J18	-	North Dakota	h	L 1-2
J24	-	^ St. Cloud St.	h	W 3-1
J25	-	^ St. Cloud St.	h	W 6-1
F1	-	^ Minnesota	h	L 0-7
F2	-	^ Minnesota	h	L 2-7
F8	-	^ Wisconsin	a	L 3-5
F9	-	^ Wisconsin	a	L 1-5
F14	-	Findlay	h	W 4-3
F15	-	Findlay	h	W 5-1
F22	-	^ Minn.-Duluth	h	L 0-10
F23	-	^ Minn.-Duluth	a	L 3-11
F28	-	^ Ohio State	a	T 3-3
M1	-	^ Ohio State	a	L 2-6
M6	-	Ohio State	1	L 3-4

^ Western Collegiate Hockey Association game  
1 WCHA Play-In Game; Grand Forks, N.D.

#### 2003-04

5-27-2 / 3-20-1 WCHA / 7th

Head coach: Bruce Olson

date	rank	opponent	loc	result
O10	-	Wayne St.	h	W 3-2
O11	-	Wayne St.	h	T 2-2
O17	-	^ Minn.-Duluth	a	L 0-5
O18	-	^ Minn.-Duluth	a	L 0-8
O24	-	^ Minn. St.	h	L 1-2
O25	-	^ Minn. St.	h	L 1-3
O31	-	Mercyhurst	h	L 0-8
N1	-	Mercyhurst	h	L 1-3
N7	-	^ Wisconsin	h	L 1-4
N8	-	^ Wisconsin	h	L 0-2
N21	-	^ Ohio St.	a	L 1-2
N22	-	^ Ohio St.	a	L 0-4
N25	-	Findlay	a	W 3-1
N26	-	Findlay	a	L 2-4
D5	-	^ Minnesota	a	L 0-7
D6	-	^ Minnesota	a	L 1-6
D12	-	^ St. Cloud St.	h	W 5-3
D13	-	^ St. Cloud St.	h	W 5-2
J9	-	^ St. Cloud St.	a	L 3-7
J10	-	^ St. Cloud St.	a	L 1-3
J16	-	North Dakota	h	L 2-5
J18	-	North Dakota	a	L 2-4
J23	-	^ Ohio St.	h	W 4-3
J24	-	^ Ohio St.	h	L 1-3
J31	-	^ Minnesota	h	L 1-4
F1	-	^ Minnesota	h	L 0-4
F6	-	North Dakota	h	L 1-5
F8	-	North Dakota	a	L 3-5
F13	-	^ Minn.-Duluth	h	L 0-8
F14	-	^ Minn.-Duluth	h	L 0-6
F20	-	rv ^ Minn. State	a	T 2-2
F21	-	rv ^ Minn. State	a	L 1-4
M6	-	^ Wisconsin	a	L 0-6
M7	-	^ Wisconsin	a	L 1-2



Guylaine Haché tallied 32 goals and 28 assists from 2000-2004

# BEMIDJI STATE

## Women's Hockey 2004-05

### JOHN S. GLAS FIELDHOUSE



The John S. Glas Fieldhouse debuted as the fourth home of the Bemidji State men's ice hockey program on Nov. 17, 1967 with the introduction of the Fieldhouse Expansion to the BSU Physical Education Complex. In the 35 seasons since, the BSU men developed one of the most-secure home-ice advantages in college hockey playing at the Glas, and in 1998 the storied Fieldhouse became the home of BSU's women's ice hockey program.

The Bemidji State women have posted a 16-34-8 record all-time in their home arena, including a school-record 8-7-2 home-ice campaign in 1999-00. BSU finished 4-7-5 at home in 2001-02, but that record came against a brutal schedule which saw the Beavers play 12 of 16 home games against teams ranked or receiving votes in the coaches poll.

Perhaps BSU's most-dramatic home weekend came Jan. 12-13, 2002 against then No. 2-ranked Minnesota. BSU skated to a 2-2 draw in Game 1 of that series, and saw a 2-0 lead evaporate and lose a tough 3-2 overtime decision in Game 2. At one stretch in the series, BSU goaltender Anik Cote held the Gophers without a goal for a span of 82:00.

Final plans for the \$970,000 Fieldhouse expansion were laid in the mid-1960s under the direction of then-BSU President Dr. Harry Bangsberg and athletics director Dr. Vic Weber. The Minnesota legislature granted authority to build the expansion in 1965, and the fieldhouse expansion was dedicated on Feb. 10, 1968.

In addition to its role as BSU's home facility for both men's and women's ice hockey, the Glas Fieldhouse also plays a prominent role in a variety of events for the BSU and Bemidji communities. High school contests and area youth figure skating shows occur while the ice is in place, while when the ice is removed the building plays host to events varying from the annual Jaycees Home, Sport and Travel Show to BSU's commencement ceremonies.

#### John S. Glas

From the time of its completion until Oct. 1, 1975, BSU's hockey facility held the name of BSU Fieldhouse. But it was renamed in honor of the retiring John S. Glas (right), the acting president of Bemidji State University at the time of the arena's completion. Glas arrived in Bemidji in 1939 to serve as business manager under then-BSU President Charles R. Sattgast and would remain with BSU for 36 years. When Glas arrived, the campus consisted of just two buildings - Deputy and Stanford halls - which served as the educational environment for the institution's 340 students.



In 1957, Glas was appointed Assistant to the President, and in 1968 he was elevated to Vice President for Administrative Affairs and later earned the title Vice President Emeritus.

The decision to rename the Fieldhouse was recommended by the Men's Physical Education Department. The Long Range Planning Committee endorsed the change, and President Dr. R.D. Decker submitted a request to the State University Board that it officially name the fieldhouse for Glas, "in recognition of his long and dedicated service to Bemidji State University."

#### BSU at the Glas

Since making its debut as a varsity program in 1998-99, Bemidji State's women's ice hockey program has steadily developed a solid home-ice reputation.

In 1999-00, when the program won a school-record eight games on its home ice, the BSU women put together a school-record eight-game home unbeaten streak. The team went 7-0-1 during that streak, which started with a 7-1 win over Wayne State (Mich.) on Oct. 29, 1999 and ended with a tight 4-2 loss to sixth-ranked Minnesota on Jan. 10, 2000.

BSU survived a brutal home schedule in 2001-02, posting a 4-7-5 record in a 16-game home slate which included 12 games against teams ranked or receiving votes in the USA Today / American Hockey Coaches Association Coaches Poll at the time of the game. BSU picked up one win and four ties in those 12 games.

#### All-Time Record at the Glas

	Home	Shutouts	GF	GA
1998-99	0-10-0	0	14	80
1999-00	8-7-2	2	55	58
2000-01	4-10-1	0	41	89
2001-02	4-7-5	0	45	49
2002-03	5-6-3	0	36	58
2003-04	4-13-1	0	28	69
<b>TOTAL</b>	<b>25-53-12</b>	<b>2</b>	<b>219</b>	<b>403</b>
per-game scoring			2.43	4.48

# WOMEN'S HOCKEY 2004-05

## WELCOME TO BEMIDJI



The Bemidji area is home to a population of more than 30,000 and includes the Leech Lake, White Earth, and Red Lake Indian Reservations, and Lake Itasca, the headwaters to the Mississippi River. The City of Bemidji provides a focus for educational, business, and medical services. Recreational and cultural activities reflect a multicultural heritage that includes American Indian, European and Canadian influences.

Bemidji is a "golden city" along the river's bank, only miles from where the mighty Mississippi River begins its 2,552 mile journey to New Orleans and the Gulf of Mexico, a city at the center of the legends of Paul Bunyan and Babe the Blue Ox.

Bemidji's natural beauty and bounty as a meeting or group tour destination is also enhanced with historic character. From world renowned statues and architecture listed on the National Register of Historic Places, to ancient earth mounds and burial grounds, the past takes an interesting turn in Bemidji.

Bemidji's waterfront is home to the world-famous statues of Paul Bunyan and Babe the Blue Ox listed in the National Register of Historic Places. Nearby is Bemidji's Tourist Information Center. In addition to Paul Bunyan memorabilia, The Bunyan House features the Fireplace of States built with stones from every state in the U.S. and Canadian provinces.

To the north, you'll encounter Library Park and the statue of Bemidji's founding Chief Bemidji, as well as the Community Arts Center in the Carnegie Building, also on the National Register.

At the south end of Lake Bemidji is Nymore Beach, site of the Crookston Lumber Co. The burning of the mill in 1924 marked the end of the county's logging era.

On the way into Bemidji, you may cross over the historic Mississippi River Bridge, built in 1916. This structure is listed on the National Register as one of the earliest examples of a steel-reinforced concrete

bridge. At the southern end of Minnesota Avenue lies the Great Northern Depot, completed in 1913. On the Historic Register, the Depot is the last early 20th century railroad building left in its original condition.

The Commercial Building on Third Street, built in 1910, is cited in the Architecture of Minnesota Guide as a successful prairie-style solution for a single-story building.

Other examples of historic architecture include the Beltrami County Courthouse built in 1902. Across the street you'll find the 1917 Colonial Revival-style former Post Office.

Perhaps Bemidji's best-known historic district is the eight-block section of Lake Boulevard. Once known as Bemidji's "Gold Coast," among the many venerable homes to be viewed is the Dr. Johnson House built in 1910 with a showcase garden.

The Bacon House was also built in 1910, later used for a Catholic convent. An unusual log structure, the Fisk House was reconstructed log-by-log at the present site. Judge Fisk enjoyed entertaining many distinguished guests, including writer F. Scott Fitzgerald. Further along you'll find Warfield House, the 1912 home of the man who built Bemidji's electric light plant.

Two lady teachers resided at the 1930s Parker & Mangelsdorf House, also known for its large, informal gardens.

Birchmont Avenue displays two art deco classics built in 1937, one with a semicircular glass projection, is located at Bemidji State University, the only lakeshore campus in the state with architecture dating back to 1919.

Located about midway between Minneapolis/St. Paul to the south and Winnipeg, Canada to the north, Bemidji has easy access by air, motor carrier, and automobile to metropolitan areas and international airports.



# BEMIDJI STATE

## Women's Hockey 2004-05

# BEMIDJI STATE UNIVERSITY

### **Goals**

Bemidji State approaches the 21st century with a deep sense of commitment to its region, a national reputation for quality programming and an international perspective for its 4,800 students. Founded on a sound liberal education, University programs are designed to educate students so that they may live as responsible, productive and free citizens in a global society.

### **History**

Bemidji State began as a state Normal school in 1919, became a leading teachers' college in the region, and achieved University status in 1975. Currently, BSU recognizes over 28,000 alumni.

### **Academic Program**

The only baccalaureate institution in northern Minnesota, Bemidji

State offers over 70 major fields of study housed in one of three major colleges: Arts and Letters, Social and Natural Sciences, and Professional Studies. Quality education is a priority at BSU, as many programs have earned national acclaim. The accounting program ranks among the nation's Top 10 in preparing students for the CPA examination, and scientific research has gained national exposure in a variety of fields.

### **Students / Faculty**

Nearly 70 percent of Bemidji State students come from northern Minnesota, but the University broadens its services to attract students and faculty from diverse backgrounds and aspirations. Through teaching and informed attention to the educational needs of students, the University seeks to instill the spark of openness and commitment for lifelong learning. In fact, many BSU faculty members continue to pursue knowledge as specialists and educators in their fields.

### **Location**

Bemidji State University lies in the heart of the city of Bemidji, midway between Minneapolis/St. Paul and Winnipeg, deep within Minnesota's lakes and forest region. With stands of pine, oak and birch reflecting the nearby presence of the northern woods, the east side of campus lines the shores of Lake Bemidji. The city of Bemidji, which serves a population of approximately 40,000, provides a regional focus for educational, business and medical services. Entertainment and activities include lively downtown Bemidji, shopping malls, theatre, art, downhill and cross country skiing and various forms of water recreation.

### **Facilities**

The modern campus spans 89 acres on the shores of Lake Bemidji, including the recently-renovated Physical Education Complex which houses the John S. Glas Fieldhouse, host to several NCAA Championships. The BSU Gymnasium hosts the basketball and volleyball events, and a 3,000 square foot weight room, human performance laboratory, indoor track, and tennis, racquetball and swimming areas complete the complex.

Football fans can catch a spectacular view of Lake Bemidji through the east end zone of Chet Anderson Stadium.

### **Financial Aid / Scholarships**

Eighty-two percent of students at Bemidji State receive some form of financial assistance. Over \$16 million was awarded last year to students, including \$6 million in grants and scholarships.

### **Internships**

Each year, students complete internships with the NASA space program in Houston, Tex., Disneyland, Compaq, Rubbermaid and a host of architectural firms.

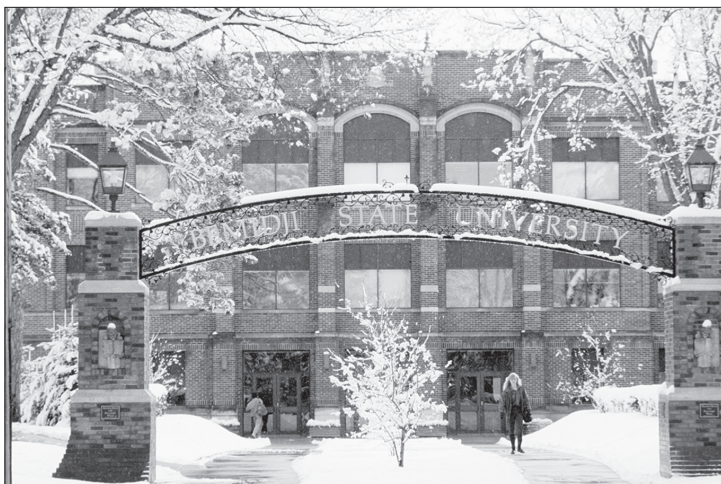

# WOMEN'S HOCKEY 2004-05

## ATHLETICS FACILITIES

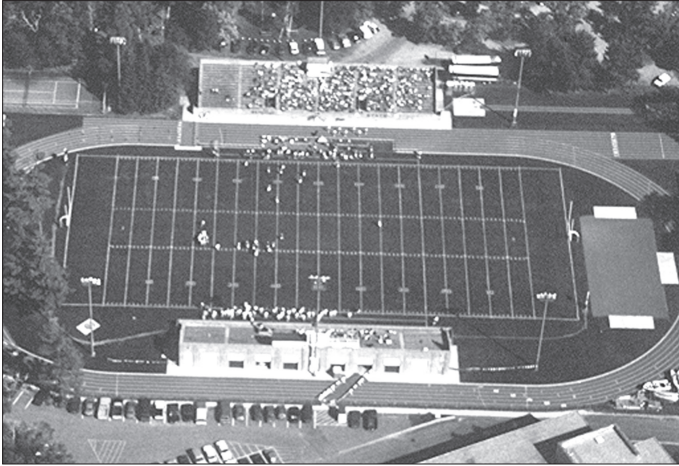

**Chet Anderson Stadium** is home to BSU's football and outdoor track and field programs. It is one of just three collegiate football stadiums in the nation with a lakeside setting.



**BSU Baseball Field** plays host to the Beaver baseball program in the spring. The stadium grandstand is BSU's newest athletics facility, completed for the 2002 season.



**BSU Gymnasium** is the home of BSU's men's and women's basketball and volleyball programs. BSU's men and women each won a home-court first-round NSIC playoff game in 2004.



Bemidji State's softball program plays its home contests at the **BSU Softball Field**, adjacent to the baseball field.



**John S. Glas Fieldhouse** is the legendary home of BSU's men's and women's ice hockey programs. BSU's men have won five national championships in the building.



The BSU indoor track and tennis teams make their home in the **Gillett Rec Center**. One of the finest indoor facilities in the region, the center also serves as the campus recreational center.



## **Help Fill a Piece of the Puzzle**

Support BSU Student-Athlete Scholarships

Join Beaver Pride

Call (218) 755-2827

<http://www.gobeaverpride.org>

# WOMEN'S HOCKEY 2004-05

## NCAA RULES COMPLIANCE

Media information

### Internet Services

Bemidji State provides extensive Internet information resources for those covering BSU women's hockey and its other athletics programs.

The BSU athletics web site contains schedules, rosters, updated statistics and some historical information from previous seasons. Print-quality photos of BSU players and coaches are also available for download.

BSU's weekly game-notes package is completed and made available on-line Tuesday afternoons during the season, following the release of national statistics by the NCAA. BSU's game notes are in Adobe PDF format and will be distributed via electronic means only (e-mail or web). Due to the size of the release, it will not be regularly distributed via fax.

Official BSU athletics web site:

• <http://info.bemidjistate.edu/sports>

Additionally, information on Bemidji State women's hockey is available on other reputable web sites which cover college hockey.

• <http://www.uscho.com>

### Game-Day Services

Gameday packages containing programs, game notes and other information will be available in the press box prior to all home contests.

Final statistics include an official NCAA box score, game summary, individual and team statistics. Game notes and quotes from coaches and selected players will also be available. Telephone, copier and fax services are available on a first-come, first-served basis.

### Credentials / Pass List

Season credentials will be issued to all media covering the Beavers on a regular basis.

For single-game passes and credentials, contact the BSU sports information office no less than 24 hours before the scheduled starting time of the event. Credential requests must be submitted via fax on official letterhead.

Credentials will be issued only to representatives of an accredited media outlet who will be working in an official capacity to cover a BSU athletic event. No credentials will be issued to friends, spouses, children or other family members.

Credentials remain the property of Bemidji State University and may be revoked at any time.

### Interview Policies

All player interviews outside of post-game and practice time must be arranged through the BSU sports information office. For interviews with coaches, contact the sports information office at (218) 755-2763.

By NCAA rule, no player interviews will be available on gameday until the conclusion of that day's contest. Contact the sports information office with questions or for assistance.

### Directions

Highway 2 passes through Bemidji east-west, and Highway 71 is the main north-south thoroughfare. Each leads to Bemidji Avenue/Paul Bunyan Drive. Follow Bemidji Avenue / Paul Bunyan Drive to BSU. Turn right; John S. Glas Fieldhouse is on the right.

### Who Are Boosters?

You are considered a booster or a representative of Bemidji State University Athletics interests if you:

- Participated in or are currently a member of any athletics department booster group, including Beaver Pride
- Have made a donation to the athletic program
- Have assisted or been asked to assist with recruiting of prospective student athletes
- Have assisted in providing benefits to enrolled-student athletes or families
- Have helped to promote BSU athletics or BSU athletic interests in any way

Once a person has become identified as a booster to BSU they retain that identity indefinitely even if they no longer support the athletics program.

### Who Are Prospective Student-Athletes?

The NCAA defines a "prospect" as anyone who has started classes for the ninth grade.

In addition, a student who has not started classes for the ninth grade becomes a prospect, if the institution provides any financial assistance or other benefits not provided to any prospective student

### What Are Permissible Activities by Boosters?

The following are activities that BSU boosters can participate in:

- May attend events such as contests or banquets where prospects are present so long as the booster is there on their own initiative. Boosters are NOT able to contact prospects or prospect's relatives at such events.
- Boosters can inform BSU coaches of prospects in their area by contacting the BSU staff and/or sending newspaper clippings about the prospect.
- Boosters may arrange employment for prospects. Prospects may not start the job until after completion of their senior year in high school, and compensation must be based on actual work performed at a normal rate.
- Boosters can continue to establish family relationships with friends and neighbors. Contacts with prospects are permitted as long as they are NOT for recruiting purposes and are NOT initiated by BSU staff members.

### What is a Contact and what is Considered Recruiting?

A contact is any face-to-face encounter between a prospect or their parents/guardians and a BSU staff member or athletics representative (booster) during which dialogue occurs in excess of a greeting.

Recruiting is any solicitation of a prospect or the prospect's relatives by a BSU staff member or athletics representative (booster) for the purpose of securing the prospect's enrolment and eventual participation in the BSU intercollegiate athletics program.

### BSU Rules Compliance

BSU Athletics Compliance Office  
1500 Birchmont Drive NE, Box 29  
Bemidji, MN 56601

Compliance officer: Mike Power  
phone: (218) 755-3783  
fax: (218) 755-3898  
e-mail: [mpower@bemidjistate.edu](mailto:mpower@bemidjistate.edu)  
Graduate assistant: Chris Gregor  
phone: (218) 755-2142  
e-mail: [cgregor@bemidjistate.edu](mailto:cgregor@bemidjistate.edu)

# BEMIDJI STATE

## Women's Hockey 2004-05

### BEMIDJI STATE MEDIA OUTLETS

#### Local Print

- Bemidji Pioneer.....(218) 751-3740  
Fax .....(218) 751-6914  
1320 Washington Ave, SE  
Bemidji, MN 56601  
<http://www.bemidjipioneer.com>  
Jim Carrington ...sports@bemidjipioneer.com  
John McRae.....jmcrae@bemidjipioneer.com  
Anthony Gray .....agray@bemidjipioneer.com
- The Northern Student..... (218) 755-2987  
Phone/Fax .....(218) 755-3757 or 2913  
Bemidji State University  
Bemidji, MN 56601

#### Local Television

- KAWB/KAWB-TV ..... (218) 751-0085  
Toll-free .....(800) 292-0922  
Fax .....(218) 759-0460 or (800) 861-7544  
Lakeland News  
Bemidji State University, Box 9  
Bemidji, MN 56601  
Dennis Weimann.....News Director  
P.J. Ziegler..... pziegler@lakelandptv.org
- KBSU TV-17..... (218) 755-2402  
Bemidji State University  
Bemidji, MN 56601  
Troy Sepion (sports dir.) ...twsepion@aol.com  
Scott Williams ..scottwilliams1000@hotmail.com

#### Local Radio

- KKBJ 1360 Talk Radio ..... (218) 751-7777  
Fax .....(218) 759-0658  
Flagship Network  
2115 Washington Ave.; Bemidji, MN 56601  
<http://www.kkbj.com>  
Brian Schultz (Voice of the Beavers)
- KBUN 1450 AM.....(218) 444-1500  
Fax .....(218) 751-8091  
502 Beltrami Avenue  
Bemidji, MN 56601  
Moose Richards..... sports director  
e-mail.....moosenb@charter.net  
Scott Williams ..scottwilliams1000@hotmail.com
- FM90 ..... (218) 755-4120/2059  
Fax ..... (218) 755-4119  
Bemidji State University  
Bemidji, MN 56601  
Contacts ..... Dave Nelson, Peter Bahr

#### Regional Print

- Duluth News-Tribune .....(800) 456-8181  
Fax .....(218) 723-5314  
424 W. First Street; Duluth, MN 55802  
<http://www.duluthnews.com>  
Contact .....Dave Nevanen
- Fargo Forum ..... (701) 235-7311  
Fax .....(701) 241-5487  
e-mail..... sports@forumcomm.com  
101 5th Street North; Fargo, ND 58102  
<http://www.in-forum.com>  
Contact: ..... Brian Peterson (Sports Editor)
- Grand Forks Herald ..... (710) 780-1100, x243  
Toll-free .....(800) 477-6572  
Fax .....(701) 795-4603  
P.O. Box 6008; Grand Forks, ND 58206  
<http://www.gfherald.com>  
Contact: .....Kevin Fee (kfee@gfherald.com)
- Minneapolis Star-Tribune .....(800) 829-8742  
425 Portland Ave.; Minneapolis, MN 55488  
<http://www.startribune.com>  
Fax .....(612) 673-7774
- St. Paul Pioneer Press ..... (612) 228-5516  
345 Cedar State; St. Paul, MN 55101  
Fax .....(612)228-5527

#### Regional Television

- KVLV-TV (Channel 11, Fargo)  
Phone ..... (701) 237-5211 / (800) 450-5844  
Fax: ..... (701) 237-5396  
P.O. Box 1878; Fargo, ND 58103  
Contact: .....Dan Hammer
- WDIO-TV (Channel 13, Duluth)  
Phone/Fax ... (218) 727-6865 / 727-2318/4415  
10 Observation Road; Duluth, MN 55811  
Contact: .....Steve LePage

#### State-Wide Outlets

- Minn. Associated Press ..... (612) 332-2727  
Toll-free ..... (800) 552-7250  
Fax .....(612) 342-5299  
511 11th Avenue S. (404)  
Minneapolis, MN 55415
- Minn. News Network Radio .....(612) 321-7211  
Toll free .....(800) 879-3462  
Fax .....(612) 321-7222  
1370 Davern Street  
St. Paul, MN 55116
- USA Today Online Edition ..... (800) 872-3410  
Fax .....(703) 276-5505  
1000 Wilson Blvd.  
Arlington, VA 22229  
<http://www.usatoday.com>

#### National Outlets

- USA Today  
<http://www.usatoday.com>
- ESPN  
<http://www.espn.com>
- US College Hockey Online  
<http://www.uscho.com>  
Women's Editor:.....Dave DeRemer  
e-mail:..... women@uscho.com
- USA Hockey  
<http://www.usahockey.com>
- American Hockey Coaches Association  
<http://www.ahcahockey.com>
- Inside College Hockey  
<http://www.insidecollegehockey.com>
- College Hockey Stats  
<http://www.collegehockeystats.com>

#### Television: Charter Communications and KBSU TV 17

In 2003, Bemidji State athletics entered a new era of media coverage, partnering with Charter Communications to provide for up to 50 BSU sporting events each year exclusively to Bemidji-area customers on Charter cable systems.

KSBSU, Bemidji State's campus television station, will continue its long-standing tradition of producing BSU athletic events. In addition to the full home schedule of BSU men's hockey, KBSU will also produce BSU's full schedule of home football games, most home women's hockey games and a selection of men's and women's basketball games. In total, KBSU and Charter have a 48-game schedule on tap for 2004-05, giving Bemidji State unparalleled media coverage for its intercollegiate programs.

Local radio personality Scott Williams, recognized as one of the region's pre-eminant on air talents, handles play-by-play duties for all KBSU-produced television broadcasts.

# BEMIDJI STATE

## Women's Hockey 2004-05

### ADMINISTRATION

**Dr. Jon E. Quistgaard**  
**President, Bemidji State University**  
 Arizona '70

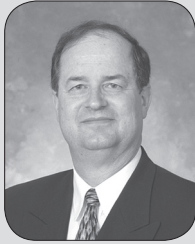

Dr. Jon E. Quistgaard became the ninth president of Bemidji State University in August, 2001. The Minnesota State Colleges and Universities Board of Trustees named him to the position in late May, 2001 following a national search.

A member of the BSU community for 22 years, he had served since 1997 as the vice president for academic and student affairs. As the chief academic officer of the institution, he was responsible for academic programming in three colleges, integrative studies, distance learning, academic services, international student services, counseling, career services, the American Indian Resource Center, and

student development programs.

Quistgaard began his association with BSU in 1979 as an admissions representative. He became the director of admissions and advising in 1980; was named the dean of undergraduate admissions and graduate studies in 1988; served as acting vice president for academic and student affairs from 1993-94; and was the associate vice president for academic affairs and dean of academic services from 1994-1997.

Quistgaard is an active presenter on the national level in the areas of continuous quality improvement, challenges in higher education, planning, assessment models, and transforming higher education. He received a doctorate in political science from the University of Arizona, where he also earned his master's and bachelor's degrees in government.

**Dr. Rick Goeb**  
**Director of Athletics**  
 North Dakota State '89



A new era in Bemidji State University athletics began July 13, 2001 when Dr. Rick Goeb was named BSU's first full-time director of intercollegiate athletics.

Goeb directs a 17-sport varsity athletics program at BSU with NCAA Division I men's and women's ice hockey and 15 Division II sports.

Beaver athletics has undergone dramatic changes in Goeb's three years at the helm, having seen more than a dozen positions created or filled with new hires - including head coaches for women's hockey, men's and women's basketball, soccer, softball, baseball, women's golf and volleyball - and the hiring of the institution's first

full-time athletics fundraiser.

The 2003-04 season may have been BSU's best ever. Men's hockey won College Hockey America and reached the title game of the CHA Tournament for the second consecutive season, men's basketball won the NSIC regular-season title reached the NCAA Tournament for the first time in its history and women's basketball hosted and won its first-ever NSIC playoff game.

In 2002-03, women's ice hockey turned in its finest season at the Division I level, men's and women's golf each had NCAA regional participants, and outdoor track had two individuals at the NCAA Championships. Additionally, nearly one in four BSU student-athletes earned Academic All-Conference honors including two Academic All-America selections.

BSU's 2001-02 competition season, Goeb's first at the helm, was one of its most successful ever. Men's basketball hosted its first-ever NSIC playoff game; Jeanne Larson was selected to compete in the NCAA women's golf championship; Aaron Feia earned NSIC Athlete of the Year for the indoor track season and helped lead the BSU track teams to six individual NSIC crowns and baseball had its best season since 1997 and hosted the NSIC Tournament.

Goeb came to Bemidji State after six years as senior associate athletics director at the University of Alaska-Fairbanks. At Fairbanks, Goeb served as NCAA compliance officer, monitored academic eligibility and acted as the liaison for booster clubs.

Prior to his position at Fairbanks, Goeb spent two years as an administrator at North Dakota. Goeb also served as the head wrestling coach at St. Cloud State from 1990-93 when he was an instructor in physical education and a facility coordinator; was the strength and conditioning coach at Northern Colorado from 1989-'90; and served as an assistant wrestling coach at North Dakota State from 1988-'89.

Originally from Anoka, Minn., Goeb received his undergraduate degree at North Dakota State, where he was also a national wrestling champion. Goeb earned his master's from Northern Colorado and doctorate from North Dakota. He and his wife Carol have two daughters, Amber and Anne and one son, Jordan.

**Andy Bartlett**  
**Sports Information Director**  
 Kansas State '95

**Andy Bartlett** is in his fourth year as Sports Information Director at Bemidji State. He directs all publicity and media relations operations for BSU's 17-sport athletics department, and directly handles the university's football, men's hockey and baseball programs.

Bartlett, 31, joined the BSU staff in May, 2001 after spending the previous eight years in the sports information office at Big 12 Conference power Kansas State. After one year as a student volunteer intern and two years as a graduate assistant, Bartlett was named Assistant SID at K-State in May, 1997. He directly oversaw K-State's baseball and volleyball programs and was involved with a variety of programs until moving to a newly-created position of Internet Coordinator in 1999. He served two years in

that position, overseeing one of the largest on-campus athletics sites in the nation.

Bartlett was a volunteer on the media services staff for the 2003 NCAA Division I Men's Basketball Final Four in New Orleans, and has volunteered at numerous other Division I conference- and national-level post-season events.

He is an active member of College Sports Information Directors of America (CoSIDA). He is in his fifth year serving on the organization's Computer Committee and has been twice published in CoSIDA Digest, a monthly publication serving the organization's membership of more than 2,000 professionals.

In addition, he has won three CoSIDA awards for excellence in publications including a Fifth



**Bartlett**

in the Nation finish for his 2002 BSU Football Media Guide. It is thought to be the first national publications award won at BSU.

Bartlett earned his bachelor of science degree in mass communication from Kansas State in 1995. Bartlett is married to the former Melissa Vene, a 1999 graduate of Bemidji State. He has a daughter, Megan (6).

**Other Sports Information staff**

<b>Assistant SID</b>	
Brad Folkestad	Bemidji State 2001
<b>Graduate Assistant</b>	
Jon Oman	Concordia-Moorhead 2002

**Student Interns**

Braden Konschuh	3rd year
Josh Harvey	2nd year
Alex Parrish	2nd year
Todd Zeidler	1st year

# BEMIDJI STATE

## Women's Hockey 2004-05

### STAFF DIRECTORY



**Dr. Rick Goeb**  
Director of Athletics



**Kim Falkenhagen**  
Sr. Woman Administrator



**Bill Crews**  
Head Trainer



**Pam DeLancey**  
Assistant Trainer



**Vance Balstad**  
Equipment Manager



**Gloria Banner**  
Equipment Manager



**Andy Bartlett**  
Sports Information Director



**Jeff Tesch**  
Head Coach Football



**Tom Serratore**  
Head Coach Men's Ice Hockey



**Bruce Olson**  
Head Coach Women's Ice



**Patrick Smith**  
Head Coach Men's Basketball



**Mike Power**  
Head Coach Women's Basketball

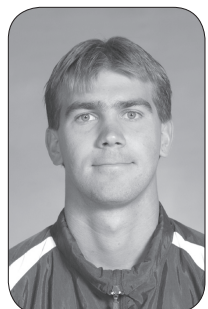

**Jim Stone**  
Head Coach Women's Soccer



**Craig Hougén**  
Head Coach Track & Field / XC

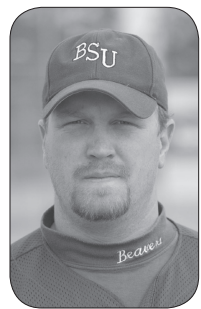

**Chris Brown**  
Head Coach Baseball



**Kari Wood**  
Head Coach Tennis

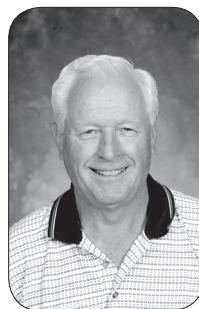

**Don Niskanen**  
Head Coach Men's Golf



**Bob Kobilka**  
Head Coach Women's Golf

#### Administration & Support Staff

	phone	e-mail
Dr. Rick Goeb, Athletics Director	755-2941	rgoeb
Debbie Slough, Athletics Secretary	755-2941	dslough
Kim Falkenhagen; SWA/HC, Volleyball	755-3785	kfalkenhagen
Andy Bartlett, Sports Information Director	755-4603	jbartlett
Brad Folkestad, Assistant SID	755-2763	bfolkestad
Jon Oman, Graduate Assistant SID	755-2763	joman
Bill Crews, Head Trainer	755-2769	wcrews
Pam DeLancey, Ass't Trainer	755-2769	pdelancey
Vance Balstad & Gloria Banner, Equip. Mgrs	755-3292	

#### Coaching Staff

	phone	e-mail
Jeff Tesch; HC, Football	755-2772	jtesch
Rich Jahner, Assoc. HC, Football	755-3785	rjahner
Brent Bolte, Ass't Football Coach	755-2768	bbolte
Ben Morie, Ass't Football Coach	755-3770	bmorie
Patrick Smith; HC, Men's Basketball	755-2774	psmith
Gaston "Chachi" Rodriguez, Ass't MBB Coach	755-4620	grodriquez

#### Coaching Staff

	phone	e-mail
Chris Brown; HC, Baseball	755-4619	cdbrown
Bruce Olson; HC, Women's Hockey	755-2958	bolson
Jim Ingman, Ass't WIH Coach	755-4108	jingman
Sis Paulsen, Ass't WIH Coach	755-4108	spaulsen
Tom Serratore; HC, Men's Hockey	755-2879	tserratore
Bert Gilling, Ass't MIH Coach	755-2765	bgilling
Ted Belisle, Ass't MIH Coach	755-2765	ebelisle
Mike Power; HC, Women's Basketball	755-2783	mpower
Paul Brunsdon, Ass't WBB Coach	755-4251	pbrunsdon
Craig Hougén; HC, Track & Field	755-2883	chougén
Jim Stone; HC, Soccer	755-3784	jstone
Kari Wood; HC, Tennis	755-4619	kwood
Don Niskanen; HC, Men's Golf	755-4619	
Bob Kobilka; HC, Women's Golf	755-4619	

All numbers area code (218); e-mail suffix @bemidjistate.edu