



## 2002-03 Bemidji State Men's Ice Hockey

### Table of Contents

IFC	Tradition Never Graduates
1	Table of Contents
2	BSU Hockey Quick Facts
2	2002-03 Season Outlook
<b>4-6</b>	<b>Coaching &amp; Support Staff</b>
4	Head Coach Tom Serratore
5	Assistant Coaches Bert Gilling & Shawn Kurulak
6	Grad Assistant Marc Lafleur & Support Staff
<b>7-20</b>	<b>2002 Bemidji State Beavers</b>
7	2002 Roster
8-18	Returning Student-Athlete Bios
19	Incoming Student-Athlete Bios
20	Pre-Season Line Chart
<b>21-26</b>	<b>2002-03 Opponents</b>
21-22	Non-Conference Opponents
23-24	College Hockey America opponents
24	2002-03 Travel Itineraries
25	Series Records vs 2002-03 Opponents
26	2002-03 College Hockey America Composite Schedule
<b>27-40</b>	<b>2001-02 Season in Review</b>
27	A Look Back at 2001-02
28	2001-02 Schedule & Results
29	2001-02 Final Statistics
30-31	2001-02 Player Game-by-Game Scoring
30	BSU's record when...
31	The Last Time
32-37	2001-02 Game Recaps
38	College Hockey America
39	2001-02 CHA Recap
40	CHA Players of the Week / Statistical Leaders
<b>41-67</b>	<b>BSU History and Records</b>
41	Year-by-Year Results
42-47	All-Time Results
47	All-Time Series Standings
48-49	Year-by-Year Team Stats
50-51	Individual Year-by-Year Statistical Leaders
52-53	Individual Career Scoring Leaders
52	BSU Career Records
53	Division I-era Scoring Leaders
54	Individual Career Goaltending Leaders
54	BSU Season and Game Records
55	Team Records / Individual Single-Season Leaders
56-57	R.H. "Bob" Peters
58-61	BSU's 13 National Champions
62-65	BSU Hockey Alumni
66-67	BSU All-Americans
<b>68-76</b>	<b>Welcome to Bemidji State University</b>
68	Welcome to Bemidji
69	Bemidji State University
70-71	John S. Glas Fieldhouse
71	Previous BSU Arenas
72	BSU Traditions
73	BSU Administration / Sports Information Staff
74	Radio and Television Coverage
75	Media Information
76	BSU Athletics Directory
BC	2002-03 Schedule

### Credits

The 2002-03 Bemidji State Men's Ice Hockey Media Guide is a production of the Bemidji State University Sports Information Office.

Executive Editor Andy Bartlett, Sports Information Director  
Assistant Editors Chad Waller, Assistant SID  
Brad Folkestad, Graduate Assistant SID  
Al Nohner, Director, BSU News and Publications  
Cover Design Andy Bartlett, Sports Information Director  
Interior Design Andy Bartlett, Sports Information Director  
Stats Research Bob Wolbeck  
Photography John Swartz, BSU Photo Services; James P. McCoy  
Printing Eagle Printing, Bemidji

Copyright © 2002 Bemidji State University. All Rights Reserved. For additional copies of this guide, contact the BSU Sports Information Office at (218) 755-2763.



# BEMIDJI STATE

## Men's Hockey 2002-03

### SEASON OUTLOOK

#### 2002-03 Quick Facts

##### Bemidji State University

Location: ..... Bemidji, Minn. (15,000)  
 Founded: ..... 1919  
 Enrollment: ..... 4,800  
 Conference: ..... College Hockey America  
 WCHA Members: ..... Bemidji St.; Air Force; Findlay;  
 Ala.-Huntsville; Wayne State (Mich.); Niagara  
 Affiliation: ..... NCAA Division I  
 Nickname: ..... Beavers  
 School Colors: ..... Green (PMS 330) and White  
 Home Ice: ..... John S. Glas Fieldhouse  
 Size (capacity): ..... 200x85 (2,358)  
 President: ..... Dr. Jon E. Quistgaard  
 Athletics Director: ..... Dr. Rick Goeb  
 Ice Hockey Administrator: ..... R.H. "Bob" Peters  
 Athletics Trainer: ..... Bill Crews  
 Athletics Trainer Phone: ..... (218) 755-2769  
 Compliance Coordinator: ..... Aaron Vlcko  
 Athletics Secretary: ..... Mary Herried  
 Athletics Phone: ..... (218) 255-2940  
 Athletics Fax: ..... (218) 755-3898

##### Sports Information

Director: ..... Andy Bartlett (Kansas St. '95)  
 Office: ..... (218) 755-4603  
 Home: ..... (218) 444-6624  
 Cell: ..... (218) 766-2243  
 e-mail: ..... abartlett@bemidjistate.edu  
 Assistant Director: ..... Chad Waller (Lawrence '00)  
 Office: ..... (218) 755-2763  
 e-mail: ..... cwaller@bemidjistate.edu  
 Grad Assistant: ..... Brad Folkestad (Bemidji St. '01)  
 e-mail: ..... bfolkestad@bemidjistate.edu  
 SID Phone: ..... (218) 755-2763  
 SID Fax: ..... (218) 755-3898  
 Hockey Press Box: ..... (218) 755-3700  
 Web: ..... http://info.bemidjistate.edu/sports  
 Mailing Address:  
 Bemidji State University, PE 203 (Box 29)  
 1500 Birchmont Drive NE  
 Bemidji, MN 56601

##### Team Information

2001-02 Record: ..... 12-18-5 / 8-7-4 CHA (2nd)  
 Letterwinners Returning: ..... 22 (11f, 8d, 2g)  
 Letterwinners Lost: ..... 5 (3f, d, g)

##### Program History

First Year of Hockey: ..... 1947-48  
 First Season in Division I: ..... 1998-99  
 Overall Record: ..... 815-368-57 (47th year / .680)  
 CHA Championships: ..... none  
 Years in Post-Season Play: ..... 26  
 Years in Div. I Post-Season Play: ..... none  
 National Championships: ..... 13  
 NCAA Division II (5): ..... 1984-93-94-95-97  
 NCAA Division III (1): ..... 1986  
 NAIA (7): ..... 1968-69-70-71-73-79-80

##### Coaching Staff

Head Coach: ..... Tom Serratore  
 Alma mater: ..... Bemidji State '87  
 Office Phone: ..... (218) 755-2879  
 e-mail: ..... tpserrat1@bemidjistate.edu  
 Record at BSU: ..... 12-18-5 (2nd)  
 Career Record: ..... 12-18-5 (2nd)  
 Assistants:  
 Bert Gilling ..... Minn.-Duluth '99  
 office phone: ..... (218) 755-2765  
 e-mail: ..... bgilling@bemidjistate.edu  
 Shawn Kurulak ..... Denver '99  
 e-mail: ..... skurulak@bemidjistate.edu  
 Graduate Assistant:  
 Marc Lafleur ..... Bemidji State '99

**A**t first glance, one might think Bemidji State had this whole thing planned from the start. How else might you explain perhaps BSU's best team since joining the Division I ranks taking the ice the very same season the College Hockey America tournament champion earns its first-ever automatic qualifier to the NCAA Tournament?

But it appears that is precisely what will happen in 2002-03; Bemidji State will put a team on the ice this season which should contend for its first-ever CHA championship right out of the gates. And at the end of the year it will for the first time have its eyes squarely on the prize sought by every other college hockey program in the nation - a berth in the NCAA Tournament. The NCAA announced earlier this year the expansion of its hockey championship to 16 teams for 2002-03 and, subsequently, the CHA's first-ever automatic qualifier to the championship.

BSU returns the majority of its key players from its second-place CHA finisher of a year ago, including all five of its All-CHA honorees - including first-team all-conference wing **Marty Goulet** and CHA Rookie of the Year **Riley Riddell**. And success for this year could be an indicator of future success for the program - BSU will put just three seniors on the ice in 2002-03 and returns three players who earned CHA All-Rookie Team honors in 2001-02.

##### A look back at 2001-02...

The story of BSU's 2001-02 season could be wrapped up in one word - "maturation."

The Beavers dramatically improved as a team in their third year of life as an NCAA Division I program. BSU's 12-18-5 record in 2001-02 marked an eight and one-half game improvement from 2000-01, when the Beavers finished 4-26-4. In addition, BSU's 12 regular-season wins tied the 1999-00 team for most by a Beaver team in a Division I season and from Jan. 26-Feb. 9 the Beavers put together a five-game unbeaten streak which tied the school record in its Division I era.

BSU's development had to come against one of the most difficult schedules in school history. The Beavers played nine non-conference games against Western Collegiate Hockey Association foes, including five games against Minnesota, St. Cloud State and Denver when those programs were ranked either No. 1 or No. 2 in the nation. BSU posted its first win over a WCHA team since its elevation to Division I when it defeated Minnesota State-Mankato, 7-6, in an opening-night thriller, and also posted its first-ever win over a Central Collegiate Hockey Association program with a 7-5 win at Ferris State on Jan. 26.

**Tom Serratore**, in his first year as head coach at Bemidji State, led the Beavers on an impressive run through College Hockey America. He led the Beavers to a 21-day run tied atop the CHA standings, the first time BSU had been in first place in the conference since Jan. 1, 2000, before eventually finishing second in the league race and earning a first-round bye in the CHA Tournament. BSU also posted the program's second-best single season with 22 points in CHA play, surpassed only by a 23-point (8-8-1) season in 1999-2000, the CHA's inaugural season.

Under Serratore's guidance, BSU center **Riley Riddell** earned CHA Rookie of the Year and Second-Team All-CHA honors, while right wing **Marty Goulet** was named First-Team All-CHA. Goaltender **Grady Hunt**, a four-time CHA Defensive Player of the Week winner during the 2001-02 season, also earned Second-Team All-CHA honors. In addition, three Beavers - Riddell, center **Andrew Murray** and defenseman **Anders Olsson** - were named to the CHA All-Rookie Team.

Serratore was eventually named a finalist for the Spencer Penrose Award, given annually to the national coach of the year as voted by the American Hockey Coaches Association.

##### Expectations for 2002-03

BSU enters the 2002-03 season with just three seniors on its roster and returns all of its key performers from a year ago - including all five players who earned some form of All-CHA honors last year. So the team's question marks have more to do with finding the right combinations of players and less with repairing any gaping holes in their lines.

The Beavers will need to replace some valuable role-players at their forward positions, having lost strongman Frank Udovich, the crafty Says Phrakonkham and steady performer Todd Knott. But its first and second lines return intact, giving BSU guaranteed scoring production at the top of the lineup.

On defense BSU will need to replace its captain and heart and soul on the blue line, Mark Phenow. Phenow, who never missed a game at BSU and set a school record for games played by a defenseman, gave BSU a steady and resilient presence on the blue line. BSU will look to senior **Clay Simmons**, an All-CHA candidate at defenseman, to continue his strong play on the line and provide BSU with on-ice leadership.

Continued development of a backup goaltender to **Grady Hunt** might also be on BSU's agenda for this season. Junior **Dannie Morgan** showed flashes of brilliance a year ago, including his first career shutout in a 2-0 blanking of Connecticut early in the campaign, but failed to show consistency between the pipes late in the year.

##### Outlook: Forwards

The Beavers appear to be set at forward, returning every player from their top two lines. BSU's first line of **Jeff McGill**, **Andrew Murray** and **Marty Goulet** (pictured, next page) exploded onto the scene last year and became one of the deadliest scoring lines in the CHA. Goulet tied for the CHA scoring lead with 39 points and earned first-team all-conference honors. Murray became the first CHA rookie to score 15 goals and just the second CHA rookie to score 30 points in a season, eventually finishing ninth in the nation in rookie scoring. McGill scored a career-high 30 points, spending most of the year ranked amongst the CHA leaders. Goulet and Murray enter the 2002-03 campaign as legitimate pre-season candidates for CHA Player of the Year honors.

Things improve little for defenders when BSU puts its second line on the ice. **Wade Chiodo**, **Riley Riddell** and **Jared Hanowski** developed into a lethal combination midway through the season,

# Men's Hockey 2002-03

## SEASON OUTLOOK



with Riddell eventually finishing second in the nation in rookie scoring and winning CHA Rookie of the Year and Second-Team All-CHA honors.

BSU's third and fourth lines could see some changes in 2002-03. BSU regularly rotated eight players in the six positions on the third and fourth lines, and five of those players return. Those five returnees - **Travis Barnes, Brendan Cook, Donnie DeMars, Kurt Knott** and **Bill Methven** - combined to score just 20 points a year ago, likely leaving newcomers **Lou Garritan, Jean Guy Gervais, Ryan Huddy** and **Myles Kuharski** the opportunity to make an immediate impact at any of the three forward positions below the second line.

### Outlook: Defensemen

**Clay Simmons** and **Bryce Methven** will stand sentinel as BSU's top blue-line unit. The duo combined to score 38 points a year ago; Simmons is BSU's power-play quarterback and possesses one of the strongest slap-shots in college hockey, while Methven is a punishing presence on the boards and one of the more physical defensemen in the CHA. Both will be candidates for all-conference recognition in 2002-03.

**Anders Olsson**, a CHA All-Rookie Team pick a year ago, returns but will need a new linemate on BSU's second line with the departure of Mark Phenow. Eight of Olsson's nine points last year were scored against CHA opposition. **Jesse Balsimo** and **John Haider** held down third-line defense duties a year ago; both return for this season and should continue to provide BSU a solid presence on the line. **Ben Lindell** returns on defense, as does **Peter Jonsson**; Lindell played just one game in 2001-02, while Jonsson sat out the year as a redshirt.

BSU brings in just one new face in its defensive corps for 2002-03 - freshman **Andrew Martens**.

### Outlook: Goaltenders

Bemidji State returns **Grady Hunt**, a junior goaltender who as a sophomore a year ago earned second-team All-CHA honors. Hunt had the inside track on first-team all-conference honors and possible CHA Player of the Year honors as well after an incredible start which saw him post an 8-0-3 mark in his first 11 CHA starts. That streak capped an amazing 15-game run, dating back to 2000-01, in which Hunt went 10-1-4 against College Hockey America opposition.

But as BSU struggled down the stretch in 2002, going winless in its final eight games to close the campaign, Hunt's numbers declined as well. Hunt took each decision during BSU's late-season swoon, going 0-6-2 in his last eight decisions and giving up four or more goals in five consecutive games for the first time in his career.

BSU's coaches expect **Dannie Morgan** to bounce back and have a productive season as Hunt's backup, but are looking to newcomer **Kelly Shields** to develop into a legitimate presence between the pipes as well.

### Outlook: Schedule

At first glance, BSU's slate for 2002-03 appears to be far more favorable to the Beaver cause than did its 2001-02 schedule. BSU tackled perhaps the most brutal schedule in school history a year ago, playing five games against teams ranked No. 1 or No. 2 in the nation at the time of the game,

and against opponents who finished the 2001-02 season a combined 42 games over .500. But based on last year's numbers its 2002-03 slate should be easier to stomach.

While BSU's non-conference slate finished the 2001-02 season a combined 43 games over .500 with a .569 winning percentage - including three NCAA Tournament teams - BSU's non-conference lineup this coming season finished a combined 10 games under .500 in 2001-02 with an aggregate winning percentage of just .483. Only one opponent on BSU's 2002-03 schedule finished last season more than two games over .500 - that being Nebraska-Omaha, which finished 21-16-4 and fifth in the Central Collegiate Hockey Association. Only two others - Sacred Heart at 16-14-4 and Clarkson at 17-15-6 - finished above .500. And only Neb.-Omaha won at least 20 games last year, while in 2001-02 BSU played three 20-win non-conference foes, including 30-game winners in Denver and Minnesota. None of BSU's 2002-03 foes made the 2002 NCAA Tournament.

BSU finished second in the CHA a year ago and clearly enters 2002-03 with similar, if not higher, expectations for success. But the league will not be an easy road; only BSU and Findlay (11-22-2) finished below .500 last year. The CHA race will be wide open from the start, but one thing is certain - how a team finishes the season will be more important than how it starts. BSU's returning core of stars and a less-devastating non-conference slate should help this team build confidence and, in turn, wins as the season progresses.

Combine BSU's expectations for performance in the CHA and its potential success against non-conference foes with a strong returning team, and on paper you have what BSU's coaches hope to see - the strongest Bemidji State team in the program's Division I era, entering the season with a legitimate opportunity to earn the CHA's first-ever automatic NCAA Tournament bid.



## 2002-03 Schedule

### October 2002

4	Manitoba (exh) .....	7:35 p.m.
18	Sacred Heart .....	7:35 p.m.
19	Sacred Heart .....	7:05 p.m.
25	Union College .....	7:35 p.m.
26	Union College .....	7:05 p.m.

### November 2002

1	at MSU-Mankato .....	7:35 p.m.
2	at MSU-Mankato .....	7:05 p.m.
8	• at Findlay .....	7:05 p.m.
9	• at Findlay .....	7:05 p.m.
15	• Wayne State (Mich) .....	7:35 p.m.
16	• Wayne State (Mich) .....	7:05 p.m.
22	at Clarkson .....	7:00 p.m.
23	at Clarkson .....	7:00 p.m.

### December 2002

6	at UM-Duluth .....	7:05 p.m.
7	UM-Duluth .....	7:05 p.m.
13	• at Niagara .....	7:00 p.m.
14	• at Niagara .....	7:00 p.m.
27-28 - Subway Holiday Classic; Grand Forks, N.D.		
27	Manitoba (exh.) .....	5:00 p.m.
28	Brown OR North Dakota .....	5/8:00 p.m.

### January 2003

16	• at Ala.-Huntsville .....	7:05 p.m.
17	• at Ala.-Huntsville .....	7:05 p.m.
24	• Air Force .....	7:35 p.m.
25	• Air Force .....	7:05 p.m.
31	• Findlay .....	7:35 p.m.

### February 2003

1	• Findlay .....	7:05 p.m.
7	• at Wayne State (Mich) .....	7:05 p.m.
8	• at Wayne State (Mich) .....	7:05 p.m.
14	at Nebraska-Omaha .....	7:05 p.m.
15	at Nebraska-Omaha .....	7:05 p.m.
21	• Alabama-Huntsville .....	7:35 p.m.
22	• Alabama-Huntsville .....	7:05 p.m.
28	• Niagara .....	7:35 p.m.

### March 2003

1	• Niagara .....	7:05 p.m.
7	• at Air Force .....	7:05 p.m.
8	• at Air Force .....	7:05 p.m.
14-16 CHA Tournament; Kearney, Neb.		
• College Hockey America game		



# BEMIDJI STATE *Men's Hockey 2002-03*

## HEAD COACH **Tom Serratore**

Bemidji State '87

### **Serratore File**

Home town: ..... Coleraine, Minn.  
Alma Mater: .... Bemidji St. '87 (B.A. education)  
Family: .....wife Cindy,  
children Matt (7), Megan (5) and Emily (3)

### **Honors and Awards**

#### **Player...**

1987 Bemidji State - team captain

#### **Coach...**

1998 Ass't Coach - WCHA All-Stars

2002 Spencer Penrose Award finalist

### **Assistant Coaching History**

year	college	position
1993-94	St. Cloud State	assistant
1994-98	St. Cloud State	associate head
1998-01	Bemidji State	associate head

### **Head Coaching History**

year	college	overall
2001-02	Bemidji State	12-18-5
	<b>Totals</b>	<b>12-18-5 (1 year)</b>

### **NHL Draftees Recruited**

Year	Player	Team	Round
1995	Jason Stewart	N.Y. Islanders	5th
1996	Matt Cullen	Anaheim	2nd
1996	Josh DeWolf	New Jersey	2nd
1996	Mark Parrish	Colorado	3rd
1997	Brian Gaffney	Pittsburgh	2nd
2001	• Andrew Murray	Columbus	8th

• for Bemidji State

To say **Tom Serratore** took over the Bemidji State men's hockey program with the proverbial "big shoes to fill" was perhaps the understatement of all time. After all, he needed only to look at the trophy case running the length of the John Glas Fieldhouse entryway - and the 13 small-college national championship trophies it encases, won by future hockey Hall of Fame member R.H. "Bob" Peters - to see the legacy he was being asked to continue. And not only did he have the challenge of rebuilding one of the true dynasties in the history of collegiate athletics, but also continue its maturation and growth as a Division I program.

"I can't approximate what Coach Peters did at BSU. No coach can," Serratore said.

Perhaps not, but after a stellar debut campaign in 2001-02, there should be little doubt that the Bemidji State men's hockey program is in the right hands. In Serratore's first year as BSU's head coach, the Beavers dramatically improved as a team in their third year of life as an NCAA Division I program. BSU's 12-18-5 record in 2001-02 marked an eight and one-half game improvement from 2000-01, when the Beavers finished 4-26-4.

In addition, BSU's 12 regular-season wins tied the 1999-00 team for most by a Beaver team in a Division I season. From Jan. 26-Feb. 9, 2002, the Beavers put together a five-game unbeaten streak which tied the school record in its Division I era.

Serratore led the Beavers on an impressive run through College Hockey America. He led the Beavers to a 21-day run tied atop the CHA standings, the first time BSU had been in first place in the conference since Jan. 1, 2000, before eventually finishing second in the league race and earning a first-round bye in the CHA Tournament. BSU also posted the program's second-best single season with 22 points in CHA play, surpassed only by a 23-point (8-8-1) season in 1999-2000, the league's inaugural season.

Under Serratore's guidance, right wing **Marty Goulet** was named First-Team All-CHA while center **Riley Riddell** earned CHA Rookie of the Year and Second-Team All-CHA honors. Goaltender **Grady Hunt**, a four-time CHA Defensive Player of the Week winner during the 2001-02 season, also earned Second-Team All-CHA honors. In addition, three Beavers - Riddell, center **Andrew Murray** and defenseman **Anders Olsson** - were named to the CHA All-Rookie Team.

Serratore was eventually named a finalist for the Spencer Penrose Award, given annually to

the national coach of the year as voted by the American Hockey Coaches Association.

Serratore took over the reigns for BSU after having spent the previous three seasons as the associate head coach for R.H. "Bob" Peters. Brought on board in August 1998, Serratore helped Peters oversee the transition of the BSU program from a small-college dynasty to the ranks of Division I.

#### **• Prior to BSU...**

Serratore came to the Beaver hockey program after spending five years as the recruiting coordinator for Western Collegiate Hockey Association member St. Cloud State University. He helped the Huskies to a 96-84-15 record, including three 20-win seasons and four WCHA Final Five berths during his tenure. Serratore recruited several National Hockey League draft selections while at St. Cloud State, including Matt Cullen, Mark Parrish and Josh DeWolf. He also was an assistant coach for the 1998 WCHA All-Star Team which participated in the Kolin Cup in Zug, Switzerland.

Serratore began his coaching career as an assistant coach at Brainerd (Minn.) High School (1987-'91), and took his first head coaching job at Henry Sibley High School (1991-'93), leading Henry Sibley to a Class A third-place finish at the State Tournament. An active member of USA Hockey for the past seven years, Serratore coached the USA Hockey Select 17 camp in 1994.

#### **• Playing career**

Serratore knows first-hand the tradition of BSU men's hockey, having played three years under Peters in the mid-1980s. He was a three-year letterwinner at forward for BSU from 1985-'87 and played in three NCAA Division III Tournaments. Serratore was a member of BSU's 1986 NCAA Division III national championship team and captained the 1986-'87 team. He averaged 1.03 points per game in his BSU career (1986--20 goals, 23 assists, 1987--12 goals, 27 assists).

#### **Family matters...**

Pictured to the right, Tom Serratore and his brother Frank Serratore, the head coach at CHA rival Air Force, are part of an exclusive club as one of just two combinations in Division I (any sport) where family members coach against each other in the same conference in the same sport.

The only other such combination currently active is Bobby Bowden (Florida State) and his son Tommy (Clemson) in football in the ACC.

The youngest Serratore won bragging rights with his elder brother in the first edition of the family showdown, as BSU captured the season series from Air Force, 2-0-1. However, BSU's tie with Air Force helped knock the Beavers out of first place in the CHA.

Frank Serratore was a goaltender at Bemidji State during the 1980-81 season. He posted a 6-0-0 record with one shutout in 10 games played between the pipes for BSU.





## ASSISTANT COACHES

### Bert Gilling

Minnesota-Duluth '99  
Fourth Year at Bemidji State

Bert Gilling is entering his second season as assistant coach Bemidji State and his fourth year with the program.

Gilling holds responsibilities as BSU's academic advisor and strength coach. As academic advisor, Gilling has helped raise BSU's team overall GPA to 3.29. On the ice, he helps oversee BSU's defensive corps.

"Bert is extremely organized," BSU head coach Tom Serratore said. "Take a look at our academics last year; he holds our guys accountable, and that carries over onto the ice."

Gilling joined Serratore's staff as an assistant after having served as an assistant under former BSU coach R.H. "Bob" Peters from 1999 until Peters' retirement in spring 2001. Under Peters, Gilling held responsibilities for game-plan preparation, practice sessions, video breakdown and also served as the team's bench and core defense coach. In addition, Gilling held numerous other responsibilities within the BSU program ranging from recruiting to academic advising to strength-and-conditioning programs.

"Bert brings continuity to our staff after two years as a graduate assistant," Serratore said upon Gilling's promotion to assistant coach in the spring of 2001. "He has a bright coaching mind that will help shape our young defensive core. He brings a wealth of experience in strength and conditioning, as well as academics, to our program."

As a player, Gilling was a four-year letterwinner, senior captain and member of the 1998-99 Captain's Committee at Minnesota-Duluth. There, he built a reputation as one of the finest defensemen in the Western Collegiate Hockey Association. He was nominated for the 1997-98 WCHA Defensive Player of the Year award and was a member of the 1998 WCHA All-Star team which participated in tournament in Zug, Switzerland. He won school awards as Duluth's top freshman in 1995-96 and won the Bob Junkert Plus/Minus Award in 1995-96.

A native of Alexander, Manitoba, Gilling played junior hockey with the Estevan Bruins of the Saskatchewan Junior Hockey league from 1992-95. During his junior career, he won two team MVP (1994, 1995) and two team Most Valuable Defenseman (1994, 1995) awards, was the Most Valuable Rookie during the 1992-93 campaign and won the inaugural Bill Shinske Ethics Award in 1995.

In addition to his playing laurels, Gilling has also compiled an impressive academic resume. In 1999, Gilling was a nominee for the College Hockey Humanitarian Award, was nominated for WCHA Student Athlete of the Year and was named the Rasmussen Male Scholar-Athlete of the Year at Duluth. Gilling was a three-time Academic All-WCHA honoree, a member of the Dean's List and received the Top Scholastic Player award from his junior club in 1993. He began graduate studies at Bemidji State in 1999 and in 2000 was named a Beck Scholarship award winner.

#### The Gilling File

Birthdate: .....Dec. 31, 1974  
Home town: .....Killarney, Manitoba, Canada  
Alma mater: .....Minn.-Duluth '99 (BA, applied arts)  
Post-graduate:.....Bemidji State 2001 (MS - sports studies)  
Family: .....engaged

### Coaching Profile

...as an assistant coach

Year	School	Position
1999-01	Bemidji State	graduate assistant coach
2001-p	Bemidji State	assistant coach

### Shawn Kurulak

Denver '99  
Second Year at Bemidji State

Shawn Kurulak is entering his second season as an assistant coach with Bemidji State, having joined the program last year after stints with the Denver Pioneers and Colorado Avalanche. Kurulak maintains responsibilities as BSU's recruiting coordinator, oversees video breakdown and assists with the team's defensive corps.

"Shawn has evolved into an excellent recruiter," BSU head coach Tom Serratore said. "He has a great passion for recruiting and is a tireless worker."

Kurulak starred for the Pioneers during a four-year career that began in 1995. He was voted the team's co-captain in each of his final three seasons with the program and was a three-time Western Collegiate Hockey Association all-academic selection. In addition, Kurulak was selected to the 1998 WCHA All-Star team which traveled to Switzerland and helped lead the Pioneers to the 1999 WCHA Final Five championship.

Kurulak would return to his alma mater in Sept. 1999 after a wrist injury suffered while playing in the ECHL's Greensboro franchise effectively ended his playing career. He spent the 1999-00 season as a volunteer assistant coach on the Denver staff, assisting with developing and implementing game plans and strategies, and coordinating and supervising the varsity team practices.

He was active in Denver's 2000 summer camp program, developing and executing lessons and supervising junior instructors. He also handled administrative functions of the camp and helped prepare classroom demos.

In the modern era of sports, breaking down and analyzing game film has become a form of art. Kurulak brings the Beaver program a great deal of expertise in this area, having served as video coordinator during his stint as an assistant at Denver. He also held a four-month internship with the NHL's Colorado Avalanche from Nov. 1999 to Feb. 2000 in which he served as the team's assistant video analysis coach. In that role, Kurulak assisted with all facets of game-tape production, editing and distribution for a franchise that would reach the Western Conference Finals.

Kurulak played junior hockey for the Melfort Mustangs of the Saskatchewan Junior Hockey League from 1993-94. He was voted team co-captain for 1994 and that year was also selected to participate in the SJHL all-star game.

Kurulak, 27, earned a dual degree in finance and marketing from Denver in 1999.

#### The Kurulak File

Birthdate: ..... July 16, 1975  
Home town: .....Calgary, Alberta, Canada  
Alma mater: .....Denver '99 (BSBA, finance/marketing)  
Family: .....wife Deshaunne

### Coaching Profile

...as an assistant coach

Year	School	Position
1999-00	University of Denver	assistant coach
2000-01	Denver "AA" team	head coach
2001-p	Bemidji State	assistant coach



# BEMIDJI STATE

## Men's Hockey 2002-03

### GA'S / SUPPORT STAFF



## Marc Lafleur

**Graduate Assistant  
Bemidji State '00  
Second Year at Bemidji State**

Former Bemidji State standout Marc Lafleur returns to Tom Serratore's staff for his second year as a graduate assistant.

"Marc Lafleur is a young, enthusiastic coach who is very committed to making this his profession," Serratore said. "He knows the ins and outs of the Beaver program and it's good to have him back with us."

Lafleur turned in a stellar playing career as a center for the Beavers from 1995-99. He played in 109 games, scoring 37 goals and 64 assists for a total of 101 points, tied for 49th on the BSU all-time scoring list and one of just 51 players in school history to top the 100-point plateau for his career. His 64 assists are tied for 41st on the all-time list.

The Beavers won 80 games during Lafleur's career, including the 1996-97 Division II national championship. He served as the team's alternate captain as a senior in 1998-99, the last year before the program advanced to the Division I ranks.

Lafleur earned his bachelor of science degree in physical education from Bemidji State in May, 2000. He has put his degree to work as a physical education teacher at Hearst High School in Hearst, Ontario; a substitute

teacher in the Morris, Minn. school district and as a student teacher in Cass Lake, Minn. He holds teaching licenses in both the state of Minnesota and the Canadian province of Ontario.

Lafleur has previously served as head hockey coach of the Morris Area Tigers, competing in section 4A of the Minnesota State High School Hockey League. He is currently working on his advanced-level certification for the Canadian National Coaching Certification Program.

Lafleur was a four-time All-NCHA Academic Scholar during his playing days at Bemidji State and was a United States Achievement Academy All-American Scholar.

He also hosted a weekly television program, "Hockey Talk with Marc Lafleur."

Lafleur is single and resides in Bemidji.

#### The Lafleur File

Birthdate: ..... July 29, 1975  
Home town: ..... Hearst, Ontario, Canada  
Alma mater: ..... Bemidji State '00 (BS, physical education)  
Family: ..... single

### Coaching Profile

...as an assistant coach

Year	School	Position
2001-p	Bemidji State	grad. assistant

## Tom Richard

Faculty Athletics Rep



## Phil Ronnebaum

Equipment Manager



## Bill Crews

Head Trainer



# Men's Hockey 2002-03

## 2002-03 BSU BEAVERS



### Alphabetical Roster

No.	Name	Pos	Ht	Wt	Yr	S/C	Birthday	Hometown (prev team/league)
20	Jesse Balsimo	D	5-8	180	Jr	R	9/12/81	Saint Paul, Minn. (Johnson HS / USHL-Omaha)
19	Travis Barnes	F	5-11	190	Jr	L	3/22/79	Medicine Hat, Alberta, Canada (AJHL-Lloydminster)
18	Wade Chiodo	F	5-9	185	Jr	R	3/17/80	Thief River Falls, Minn. (High / USHL-Des Moines)
7	Brendan Cook	F	5-9	180	So	L	3/12/83	Reston, Manitoba, Canada (Reston Collegiate / MJHL-Winkler)
11	Donny DeMars	F	6-2	210	So	R	6/4/80	Warroad, Minn. (High / USHL-Sioux Falls)
21	Lou Garritan	F	5-10	185	Fr	R	11/4/81	Pittsburgh, Pa. (AWHL-Billings)
28	Jean-Guy Gervais	F/W	5-11	190	Fr	R	10/2/81	Winnipeg, Manitoba, Canada (SJHL-Nipawin)
29	Marty Goulet	F	5-11	185	Sr	L	7/21/79	Banff, Alberta, Canada (Notre Dame HS / USHL-North Iowa)
16	John Haider	D	5-10	200	So	R	7/24/81	Forest Lake, Minn. (High / USHL-Chicago)
23	Jared Hanowski	F	5-9	175	Jr	L	4/8/79	Regina, Saskatchewan, Canada (Riffel HS / USHL-Sioux Falls)
2	Shane Holman	F	5-11	150	Fr	L	4/4/84	Hibbing, Minn. (High)
24	Ryan Huddy	F	5-9	180	Fr	L	9/28/83	Stony Plain, Alberta, Canada (AJHL-Olds)
30	Grady Hunt	G	5-9	165	Jr	R	10/15/79	Vernon, British Columbia, Canada (Kalamalka Secondary / AWHL-Fernie)
4	Peter Jonsson	D	5-10	190	So-RS	L	10/11/79	Astorp, Sweden (Ronnesholan Angelholm / Rogle)
12	Kurt Knott	F	6-1	185	Jr	L	1/26/80	Red Lake Falls, Minn. (Lafayette HS / USHL-Lincoln)
8	Myles Kuharski	F	5-11	185	So	L	6/3/81	Neepawa, Manitoba, Canada (BCHL-Nanaimo)
5	Ben Lindell	D	5-11	180	Fr-RS	L	7/16/81	Rosemount, Minn. (Rosemount HS / USHL-Green Bay)
22	Andrew Martens	D	6-1	205	Fr*	L	6/5/81	Friendswood, Texas (CJHL-Pembroke)
14	Jeff McGill	F	5-10	180	Sr	L	5/4/79	Carmen, Manitoba, Canada (Carmen Collegiate / MJHL-Winkler)
15	Bill Methven	F	6-2	210	Jr	R	7/26/79	Mora, Minn. (High / USHL-Twin Cities)
3	Bryce Methven	D	6-2	210	Jr	R	7/26/79	Mora, Minn. (High / USHL-Green Bay)
33	Dannie Morgan	G	6-1	165	Jr	R	12/14/79	Calgary, Alberta, Canada (Gesent Heights HS / AJHL-Grand Prairie)
17	Andrew Murray	F	6-1	200	So	L	11/6/81	Selkirk, Manitoba, Canada (Lord Selkirk Comprehensive / MJHL-Selkirk)
6	Anders Olsson	D	5-11	185	Jr	L	4/15/79	Tingsryd, Sweden (Dackeskolan / Tingsryd)
9	Riley Riddell	F	5-7	175	So	L	5/13/81	Camrose, Alberta, Canada (Camrose Composite / USHL-Omaha)
1	Kelly Shields	G	5-11	176	Fr	L	1/28/80	Victoria, British Columbia, Canada (Brandon Univ.)
10	Clay Simmons	D	5-10	190	Sr	L	7/3/78	Princeton, British Columbia, Canada (Princeton Secondary / BCHL-Penticton)

**HEAD COACH:** Tom Serratore (Bemidji State '87) / 12-18-5 / 2nd year

**ASSISTANT COACHES:** Bert Gilling (Minn.-Duluth '99 / 4th year), Shawn Kurulak (Denver '99 / 2nd year)

**GRADUATE ASSISTANT:** Marc Lafleur (Bemidji State '99 / 2nd year)

\* Will sit out 2002-03 season for playing major-junior hockey

### Numerical Roster

No.	Name	Pos	Yr
1	Kelly Shields	G	Fr
2	Shane Holman	F	
3	Bryce Methven	D	Jr
4	Peter Jonsson	D	So-RS
5	Ben Lindell	D	Fr-RS
6	Anders Olsson	D	Jr
7	Brendan Cook	F	So
8	Myles Kuharski	F	So
9	Riley Riddell	F	So
10	Clay Simmons	D	Sr
11	Donny DeMars	F	So
12	Kurt Knott	F	Jr
14	Jeff McGill	F	Sr
15	Bill Methven	F	Jr
16	John Haider	D	So
17	Andrew Murray	F	So
18	Wade Chiodo	F	Jr
19	Travis Barnes	F	Jr
20	Jesse Balsimo	D	Jr
21	Lou Garritan	F	Fr
22	Andrew Martens	D	Fr*
23	Jared Hanowski	F	Jr
24	Ryan Huddy	F	Fr
28	Jean-Guy Gervais	F/W	Fr
29	Marty Goulet	F	Sr
30	Grady Hunt	G	Jr
33	Dannie Morgan	G	Jr

### Pronunciation Guide

Jesse BALSIMO	BAL-sih-mo
Wade CHIODO	CHY-do
Donny DeMARS	deh-MARZ
Lou GARRITAN	GARR-ih-tan
JEAN-GUY GERVAIS	zhan-gee jer-VAY
Marty GOULET	goo-LAY
John HAIDER	HY-der
Jared HANOWSKI	han-OW-skee
Peter JONSSON	YAWN-son
Kurt KNOTT	kNOTT (pronouce k)
Myles KUHARSKI	koo-HAR-skee
Ben LINDELL	lin-DELL
ANDERS Olsson	AHN-ders
Riley RIDDELL	rye-DELL

### Coaching Staff

Tom SERRATORE	serr-a-TORR-ee
Shawn KURULAK	KUR-lak

### Geographical Breakdown

United States.....	10
Minnesota.....	8
Pennsylvania.....	1
Texas.....	1
Canada.....	14
Alberta.....	5
British Columbia.....	3
Manitoba.....	5
Saskatchewan.....	1
Europe.....	2
Sweden.....	2

### Class Breakdown

Seniors.....	3
Juniors.....	10
Sophomores.....	7
First-year sophomores.....	1
Freshmen.....	5
Redshirt freshmen.....	1

### Position Breakdown

Forward.....	16
Defense.....	8
Goaltender.....	3



# BEMIDJI STATE Men's Hockey 2002-03

## RETURNING PLAYERS

### 20 Jesse Balsimo

D / 5-8 / 180 / Jr.

St. Paul, Minn.

Johnson HS / USHL-Omaha



**Quickly:** An excellent skater who competes hard on every shift... Pound-for-pound perhaps the strongest player on the BSU roster... A left-hander, but shoots right... A member of the 2000 BSU Dean's List and a Hall Scholarship recipient.

**2001-02 (So):** Appeared in all 35 games for BSU... Career-high two assists vs Connecticut (10/26/01)... Assist vs then-No. 1 St. Cloud State (12/14/01)... Assist vs Wayne State (2/22/02)... Assist vs Ala.-Huntsville (3/15/02) in CHA Tournament.

**2000-01 (Fr):** Played in 28 games for the Beavers... Only point of the season came on an assist vs Lake Superior State (12/29/00)... Career-high seven shots on goal vs Findlay (2/16/01)... 16 penalties for 32 minutes... Four games with two penalties for four minutes.

#### Career Stats

Year	G	G-A	Pts	+/-	PIM	PP	SH	GW
2000-01	29	0-1	1	-8	16-32	0	0	0
2001-02	35	0-5	5	-18	14-28	0	0	0
<b>Career</b>	<b>64</b>	<b>0-6</b>	<b>6</b>	<b>-26</b>	<b>30-60</b>	<b>0</b>	<b>0</b>	<b>0</b>

#### Career Stats vs CHA

Year	G	G-A	Pts	+/-	PIM	PP	SH	GW
2000-01	15	0-0	0	-3	7-14	0	0	0
2001-02	19	0-1	1	-8	7-14	0	0	0
<b>Career</b>	<b>34</b>	<b>0-1</b>	<b>1</b>	<b>-11</b>	<b>14-28</b>	<b>0</b>	<b>0</b>	<b>0</b>

#### Career Highs

**Goals:** none; **Assists:** 2 vs Connecticut (10/26/2001); **Points:** 2 vs Connecticut (10/26/2001); **SOG:** 7 vs Findlay (2/26/2001); **PIM:** 4, six times.

**Prior to BSU:** Three-sport letterwinner at St. Paul Johnson High; football (3), hockey (4), baseball (3)... Four-time all-conference, two-time all-state, one all-metro team honor in hockey... Scored 68 goals and 125 assists and was +88 during high school hockey career... Coached in hockey by Steve Youngmans... Played for the Omaha Lancers of the USHL.

**Personal:** Born Sep. 12, 1981... Son of Dr. Larry and Janeen Balsimo... Majoring in computer information systems and marketing.

### 19 Travis Barnes

F / 5-11 / 190 / Jr

Medicine Hat, Alberta, Canada

High / AJHL-Lloydminster



**Quickly:** Beavers hope for breakthrough offensive season from Barnes, who wields a heavy shot.

#### 2001-02 (So):

##### Honors:

- Academic All-CHA

Dressed for 18 games for BSU... Was in just two of first seven 2002 calendar year, but then played in

five consecutive games before missing final five games of the season.

Assist vs Wayne State (11/30/01)... Goal at then-No. 1 St. Cloud State (12/15/01); first goal since 2/27/01 vs Findlay (15 games)... Season-high three shots on net at Ferris State (1/25/02)... Tied season high with three shots on net against Air Force (2/8/02).

**2000-01 (Fr):** Appeared in 28 games for the Beavers... Earned four starts late in the season, including three in a row from 2/17/2001 vs Findlay to 2/24 vs Wayne State (Mich)... Four goals, four assists (eight points) on the season... Game-tying goal vs Niagara (2/10/2001)... Assists in both games of North Dakota series (3/2-3/3/2001)... Season-high four shots vs Ala.-Huntsville (2/2/2001) and vs Niagara (2/10/2001).

#### Career Stats

Year	G	G-A	Pts	+/-	PIM	PP	SH	GW
2000-01	28	4-4	8	+2	3-6	0	0	0
2001-02	19	1-1	2	-5	5-10	0	0	0
<b>Career</b>	<b>47</b>	<b>5-5</b>	<b>10</b>	<b>-3</b>	<b>8-16</b>	<b>0</b>	<b>0</b>	<b>0</b>

#### Career Stats vs CHA

Year	G	G-A	Pts	+/-	PIM	PP	SH	GW
2000-01	15	4-2	6	+3	2-4	0	0	0
2001-02	9	0-1	1	+1	1-2	0	0	0
<b>Career</b>	<b>24</b>	<b>4-3</b>	<b>7</b>	<b>+4</b>	<b>3-6</b>	<b>0</b>	<b>0</b>	<b>0</b>

#### Career Highs

**Goals:** 1, five times; **Assists:** 1, five times; **Points:** 2 vs Findlay (2/17/2001); **SOG:** 4, twice; **PIM:** 4 vs MSU-Mankato (10/13/2001).

**Prior to BSU:** Led Lloydminster Blazers in scoring in 1998-99 and 1999-00... Holds Lloydminster single-season (54 in 1998-99) and career records (119) for goal scoring... 1997-98 Lloydminster Rookie of the Year... AJHL All-Star in 1999 and 2000.

**Personal:** Born March 22, 1979... Son of Gary and Sandra Barnes... Majoring in industrial technology.

### 18 Wade Chiodo

F / 5-9 / 185 / Jr

Thief River Falls, Minn.

High / USHL-Des Moines

- All-CHA Candidate



**Quickly:** A high-energy player who will give BSU a consistent presence on the ice, night in and night out.

#### 2001-02 (So):

Played in all but one game for BSU... 7-15=22 points third amongst BSU rookies, t-5th in CHA; t-32nd in the nation in points per game by a rookie (22/0.65

ppg)... In CHA games only, t-6th in the league in freshman scoring (5-10=15).

Goal, two assists vs Findlay (1/11/02); first career multi-point game... Game-winning goal vs Ala.-Huntsville (11/16/01)... Two goals in UM-Duluth series (12/7-8/01)... Three-game scoring streak from 12/7/01 at UM-Duluth to 12/14/01 vs then-No. 1 St. Cloud State (2g, a)... Empty-net goal at Air Force (1/19/02).

Career-best six-game scoring streak snapped vs Niagara (2/15/02)... 1-7=8 points during streak... Assist at Ferris State (1/26/02)... Two assists in Niagara series (2/1-2/02)... Goal, two assists in Air Force series (2/8-9/02)... Two assists vs Air Force (2/9/02) tied career high... Two assists at Niagara (2/14/02) tied career high... Second career power-play goal at Ala.-Huntsville (3/9/02).

Three multi-point games, three multi-assist games on the season.

#### Career Stats

Year	G	G-A	Pts	+/-	PIM	PP	SH	GW
2001-02	34	7-15	22	-3	11-22	2	0	1
<b>Career</b>	<b>34</b>	<b>7-15</b>	<b>22</b>	<b>-3</b>	<b>11-22</b>	<b>2</b>	<b>0</b>	<b>1</b>

#### Career Stats vs CHA

Year	G	G-A	Pts	+/-	PIM	PP	SH	GW
2001-02	18	5-10	15	+2	8-16	1	0	1
<b>Career</b>	<b>18</b>	<b>5-10</b>	<b>15</b>	<b>+2</b>	<b>8-16</b>	<b>1</b>	<b>0</b>	<b>1</b>

#### Career Highs

**Goals:** 1, seven times; **Assists:** 2, three times; **Points:** 3 vs Findlay (1/11/2002); **SOG:** 6 vs Air Force (2/9/2002); **PIM:** 4 at Findlay (11/10/2002)

**Prior to BSU:** Earned varsity letters in hockey (4) and football (3) at Thief River Falls High... Set 16 school football records... Coached in hockey by Stott Berglund... Played for USHL-Des Moines.

**Personal:** Born March 17, 1980... Son of Glenn and Patty Chiodo... Glen is a former BSU player and two-time captain; scored 97 points (38 g, 59 a) for BSU from 1971-75; team captain 1973-74 and 1974-75... Brother Nick played baseball at BSU; sister Toni ran track at North Dakota State... Majoring in psychology.



# Men's Hockey 2002-03



## RETURNING PLAYERS

### 7 Brendan Cook

F / 5-9 / 180 / So

Reston, Manitoba, Canada

Reston Collegiate / MJHL-Winkler



**Quickly:** Has tremendous upside with the ability to score and provide a solid presence at both ends of the ice.

**2001-02 (Fr):** Played in 29 games... Appeared in just three of BSU's first nine games, but was in the lineup every day after 11/10/01 at Findlay... Six of seven points scored

came against CHA opposition.

Three points in Ala.-Huntsville series (11/16-17/01; g, 2a)... Career-high three shots on goal at then-No. 1 St. Cloud State (12/15/01)...

Had three assists in six-game span from 1/11/02 at Findlay to 1/26/02 at Ferris State after recording two assists in his first 12 games... One assist in each game of Findlay series (1/11-12/02)... Assist at Ferris State (1/26/02).

First career unassisted goal at Ala.-Huntsville (3/9/02).

#### Career Stats

Year	G	G-A	Pts	+/-	PIM	PP	SH	GW
2001-02	29	2-5	7	-14	2-4	0	0	0
<b>Career</b>	<b>29</b>	<b>2-5</b>	<b>7</b>	<b>-14</b>	<b>2-4</b>	<b>0</b>	<b>0</b>	<b>0</b>

#### Career Stats vs CHA

Year	G	G-A	Pts	+/-	PIM	PP	SH	GW
2001-02	18	2-4	6	-7	2-4	0	0	0
<b>Career</b>	<b>18</b>	<b>2-4</b>	<b>6</b>	<b>-7</b>	<b>2-4</b>	<b>0</b>	<b>0</b>	<b>0</b>

#### Career Highs

**Goals:** 1, twice; **Assists:** 1, five times; **Points:** 2 vs Ala.-Huntsville (11/17/2001); **SOG:** 3 at St. Cloud State (12/15/2001); **PIM:** 2, twice.

**Prior to BSU:** Led the Winkler Flyers in scoring with 43-43=86 points and was named team MVP... Was named a second-team MJHL All-Star and was runner-up for the league MVP trophy.

**Personal:** Born March 12, 1983... Son of Warren and Janice Cook... Majoring in physical education.



Above: Wade Chioldo

Below: Donnie DeMars



### 11 Donnie DeMars

F / 6-2 / 210 / So

Warroad, Minn.

Warroad HS / USHL-Sioux Falls



**Quickly:** Brings BSU another Frank Udovich-type physical presence who loves to create havoc on the ice... Named to BSU Fall 2000 Dean's List.

**2001-02 (Fr):** Did not dress for BSU's first 16 games; was in lineup for just four of first 30 games but saw ice time in each of BSU's final five

games... All nine shots on net came during five-game stretch to close season.

Made first appearances of the season at extra forward in St. Cloud State series (12/14-15/01).

Played in both games of Wayne State series (2/22-23/02); three shots on net in series... Scored first career goal vs Ala.-Huntsville (3/15/02) in second round of CHA Tournament; also had career-high 12 penalty minutes.

#### Career Stats

Year	G	G-A	Pts	+/-	PIM	PP	SH	GW
2001-02	10	1-0	1	-5	4-16	0	0	0
<b>Career</b>	<b>10</b>	<b>1-0</b>	<b>1</b>	<b>-5</b>	<b>4-16</b>	<b>0</b>	<b>0</b>	<b>0</b>

#### Career Stats vs CHA

Year	G	G-A	Pts	+/-	PIM	PP	SH	GW
2001-02	6	0-0	0	-2	1-2	0	0	0
<b>Career</b>	<b>6</b>	<b>0-0</b>	<b>0</b>	<b>-2</b>	<b>1-2</b>	<b>0</b>	<b>0</b>	<b>0</b>

#### Career Highs

**Goals:** 1 vs Ala.-Huntsville (3/15/2002); **Assists:** none; **Points:** 1 vs Ala.-Huntsville (3/15/2002); **SOG:** 3 at Ala.-Huntsville (3/8/2002); **PIM:** 12 vs Ala.-Huntsville (3/15/2002).

**Prior to BSU:** Standout athlete at Warroad High, earning 14 varsity letters in track (5), cross country (5) and hockey (4)... As a senior, named team MVP in hockey... Helped lead Warroad to state hockey championship as a freshman... Also named team MVP in cross country and holds school records in the 400m, 800m and 800m relay... During sophomore year, competed in state competition in three different sports - hockey, track and cross country... Coached in hockey by Cary Eades... Played for USHL-Sioux Falls.

**Personal:** Born June 4, 1980... Son of Larry and Lila DeMars... Majoring in business sales and marketing at BSU.



# BEMIDJI STATE Men's Hockey 2002-03

## RETURNING PLAYERS

### 29 Marty Goulet

F / 5-11 / 185 / Sr.

Banff, Alberta, Canada

Notre Dame HS / USHL-North Iowa

• CHA Player of the Year Candidate



**Quickly:** A high-energy forward who has emerged as one of the most explosive offensive threats in College Hockey America... One of two active BSU players with a two-power-play-goal game... A member of the BSU academic Dean's List in fall 2000 and spring 2001.

**2001-02 (Jr):**

**Honors:**

- First-Team All-CHA
- Academic All-CHA
- CHA Co-Offensive Player of the Week (10/15)

**Tied for College Hockey America scoring title (career-high 39 points), 26th in Division I in points per game (1.11 ppg)...** Lead team, t-4th in CHA, t-44th in the nation in goal scoring (16/0.46 gpg)... Lead team, t-5th in CHA, t-37th in the nation in assists (23/0.66)... Led team, t-5th in CHA in power-play points (6-10=16)... Tied for team lead, t-7th in CHA, t-43rd in the nation in power-play goals (6).

In CHA games only, t-3rd in CHA in scoring (9-11=20)... t-4th in goal scoring (9)... t-9th in assists (11)... t-7th in power-play points (5-4=9)... t-2nd in power-play goals (5)... t-5th in game-winning goals (2).

Goulet's 39 points and 23 assists surpass his previous two-year career totals prior to 2001-02 (16 assists, 32 points)... Fell 11 points shy of CHA single-season scoring record (50, Mikko Sivonen; Niagara; 1999-00) and missed out on bid to become just the fifth CHA player to score 40 points in a season.

Scored 9-8=17 points in season's final 17 games (1.00 ppg); two multi-goal games, two multi-assist games, five multi-point games, two empty-net goals in that span.

Was shut out in six of BSU's last eight games; power-play goal vs Wayne State (2/22/02) snapped a season-long three-game scoreless streak.

Seven points in MSU-Mankato series; career-high five points (2g, 3a) in Game 1, scored short-handed and penalty-shot goals; two points (2a) in Game 2; won **CHA Co-Offensive Player of the Week** honors... Extended scoring streak to career-high six games, dating back to 2000-01 season.

Five-game scoring streak from 10/26/01 vs Connecticut to 11/9/01 at Findlay... 10 points (4g, 6a) during streak... Four points in Connecticut series (10/26-27/01; 4a)... Three points in Union series (11/2-3/01; 2g, a)... Three points at Findlay (11/9/01; 2g, a)... Game-winning, power-play goal at Findlay (11/9/01).

Seven shots on goal at Findlay (11/10/01) tied career high, most since he had seven vs Wayne State (2/23/01).

Three points in Huntsville series (11/16-17/01; g, 2a)... Goal, assist in home Findlay series (1/11-12/01); empty-net goal in 1/11 win... Snapped skid of just two points (2a) in a six-game span from 11/30/01 - 12/15/01.

First career unassisted goal at No. 1 Denver (1/18/02)... Two assists, including a helper on the eventual game-winning goal, in BSU's 4-2 win at Air Force (1/19/02) which gave the team a share of the conference lead for the first time since Nov, 3, 1999.

Two goals (one power-play goal, one empty-net goal), assist at Ferris State (1/26/02); first multi-goal game since 11/9/01 at Findlay... 16 penalty minutes in Jan. 25 game; most since 17-minute night vs Ala.-Huntsville (10/28/00).

Four points (g, 3a) in BSU's two-game sweep of Niagara (2/1-2/02)... Two assists, including first assist on game-winning goal, in Game 1; assisted on a third-period power-play goal in Game 2 and also scored game-winning goal on a power-play in the third period.

Two goals, assist in 5-1 win over Air Force (2/8/02)... Assisted on eventual game-winner to put BSU up 2-1, then scored team's next two goals to put game away.

Power-play goal at Ala.-Huntsville (3/8/02). Averaged 4.0 shots per game in first 12 games; down to 2.5 shots per game over next eight games... Two three-assist games this year (10/12/01 vs MSU-Mankato; 10/26/2001 vs Connecticut).

11 multi-point games; four multi-goal games; six multi-assist games.

Has played in all but two games since 1999-00 (101 games).

**2000-01 (So):** Played in 33 games... Earned 12 starts, including four in a row from 12/16/00 vs MSU-Mankato to 12/30/00 vs Union College... Led BSU with 18 points... Seven power-play points vs CHA foes tied for ninth in the league... Five power-play goals tied for second... Tied Clay Simmons for team lead with 10 goals... Second on team with five power-play goals... Two power-play goals vs Wayne State (11/24/00)... Only active BSU player with two power-play goals in one game... Scored unassisted game-winning goal on a power play in the third period of BSU's win over Wayne State (2/23/01)... Short-handed goal vs North Dakota (3/3/01)... Eight games with an assist... Career-high seven shots on goal vs Findlay (11/18/00), vs Air Force (1/13/01) and vs Wayne State (2/23/01)... Season-high three penalties, 17 penalty minutes vs Ala.-Huntsville (10/28/00).

**1999-00 (Fr):** Appeared in 33 of 34 games for BSU, earning

seven starts early in the season... Scored six goals... Power-play goal vs North Dakota (3/4/00)... Season-high two assists vs North Dakota (3/3/00) and vs Air Force (3/12/00)... Season-high six shots on goal vs Ala.-Huntsville (2/5/00)... Career-high four penalties, 19 penalty minutes vs Ferris State (11/12/99)... Two-game point-scoring streak, 3/4/00 - 3/11/00 (goal, goal).

### Career Stats

Year	G	G-A	Pts	+/-	PIM	PP	SH	GW
1999-00	33	6-8	14	na	18-47	1	0	0
2000-01	33	10-8	18	-14	27-65	5	1	1
2001-02	35	16-23	39	0	18-44	6	1	2
<b>Career</b>	<b>101</b>	<b>32-39</b>	<b>71</b>	<b>-14</b>	<b>63-156</b>	<b>12</b>	<b>2</b>	<b>3</b>

### Career Stats vs CHA

Year	G	G-A	Pts	+/-	PIM	PP	SH	GW
1999-00	17	3-3	6	na	6-12	0	0	0
2000-01	19	6-5	11	-9	16-43	5	0	1
2001-02	19	9-11	20	-2	9-18	5	0	2
<b>Career</b>	<b>45</b>	<b>18-19</b>	<b>37</b>	<b>-11</b>	<b>31-73</b>	<b>10</b>	<b>0</b>	<b>3</b>

### Career Highs

**Goals:** 2, five times; **Assists:** 3, twice; **Points:** 5 vs MSU-Mankato (10/12/2001); **SOG:** 9 vs Air Force (2/8/2002); **PIM:** 19 vs Ferris State (11/12/1999).

**Prior to BSU:** Named to the Saskatchewan Junior Hockey League all-star team in 1998... Earned USHL All-Star honors for the North Iowa Huskies in 1999... Led Huskies in scoring and was named team MVP in '99... Coached by Steve Nelson... Notre Dame High hockey coach was Terry O'Malley.

**Personal:** Born July 21, 1979... Son of Gerry and Anne Goulet... Majoring in business and sports management.



# Men's Hockey 2002-03



## RETURNING PLAYERS

### 16 John Haider

D / 5-10 / 200 / So  
Forest Lake, Minn.  
High / USHL-Chicago



**Quickly:** A hard-nosed defenseman with a love of competition... Also has some offensive ability... A member of the 2001-02 Dean's List.

**2001-02 (Fr):** Played in 34 games... Goal vs Connecticut (10/26/01)... Assist at Wayne State (11/30/01)... Goal vs Niagara (2/1/02)... Assist vs

Wayne State (2/22/02)... Assist vs Ala.-Huntsville (3/15/02) in second round of CHA Tournament.

#### Career Stats

Year	G	G-A	Pts	+/-	PIM	PP	SH	GW
2001-02	34	2-3	5	-12	12-24	0	0	0
<b>Career</b>	<b>34</b>	<b>2-3</b>	<b>5</b>	<b>-12</b>	<b>12-24</b>	<b>0</b>	<b>0</b>	<b>0</b>

#### Career Stats vs CHA

Year	G	G-A	Pts	+/-	PIM	PP	SH	GW
2001-02	19	1-2	3	-2	7-14	0	0	0
<b>Career</b>	<b>19</b>	<b>1-2</b>	<b>3</b>	<b>-2</b>	<b>7-14</b>	<b>0</b>	<b>0</b>	<b>0</b>

#### Career Highs

**Goals:** 1, twice; **Assists:** 1, three times; **Points:** 1, five times; **SOG:** 5 at Union Coll. (11/2); **PIM:** 4, twice.

**Prior to BSU:** Earned three varsity letters in hockey and two in baseball at Forest Lake High... Coached in hockey by Dan Forsythe... Played junior hockey at USHL-Chicago.

**Personal:** Born July 24, 1981... Son of John and Patty Haider... Majoring in business.

### 23 Jared Hanowski

F / 5-9 / 175 / Jr  
Regina, Saskatchewan, Canada  
High / USHL-Sioux Falls



**Quickly:** Has good hockey sense and can make plays with the puck... Beavers will look for a breakout offensive season from Hanowski this year... Member of the BSU Fall 2000 Dean's List.

**2001-02 (So):** Played in all 35 games... Has played in 60 consecutive games; last game missed came 11/18/

2000 vs Findlay.

5th on team in scoring (8-18=26)... t-3rd on team in assists (18).

Goal, assist in 4-4 tie with Wayne State (2/22/2002)... 3rd multi-point game in six starts.

Scored first career goal vs Connecticut (10/26/2001); first career power-play goal... Scored second goal at Union College (11/2/2001)... Tied career high with two assists vs then-No. 1 St. Cloud State (12/14/2001)... Three consecutive games with an assist, 12/14/2001 vs St. Cloud State to 1/11/2002 vs Findlay... Six assists during streak... Two assists vs St. Cloud State (1/14/2002)... Career-high three assists, career-high three points vs. Findlay (1/11/2002)... Goal at No. 1 Denver (1/18/2002).

Career series against Air Force (2/8-9/2002)... Unassisted goal, assist in 5-1 Game 1 win; scored both BSU goals in 2-2 Game 2 tie... Had three goals in the series; three goals in 57 career games prior to weekend.

Career-high six-game scoring streak snapped at Niagara (2/15/2002)... 4-4=8 points during streak... Had one assist in each of first four games of the streak; four goals in last three games of streak.

Assist at Ala.-Huntsville (3/9/2002).

**2000-01 (Fr):** Played in 31 games for the Beavers, earning seven starts... Season-high two assists vs Air Force (1/13/2001)... Season-high two penalties for four penalty minutes vs Wayne State (2/24/2001).

#### Career Stats

Year	G	G-A	Pts	+/-	PIM	PP	SH	GW
2000-01	31	0-8	8	-15	7-14	0	0	0
2001-02	35	8-18	26	-3	4-8	2	0	0
<b>Career</b>	<b>66</b>	<b>8-26</b>	<b>34</b>	<b>-11-22</b>	<b>11-22</b>	<b>2</b>	<b>0</b>	<b>0</b>

#### Career Stats vs CHA

Year	G	G-A	Pts	+/-	PIM	PP	SH	GW
2000-01	17	0-5	5	-11	5-10	0	0	0
2001-02	19	5-10	15	-1	0-0	1	0	0
<b>Career</b>	<b>36</b>	<b>5-15</b>	<b>20</b>	<b>-12</b>	<b>5-10</b>	<b>1</b>	<b>0</b>	<b>0</b>

#### Career Highs:

**Goals:** 2 vs Air Force (2/9/2002); **Assists:** 3 vs Findlay (1/11/2002); **Points:** 3 vs Findlay (1/11/2002); **SOG:** 6 vs Air Force (2/9/2002); **PIM:** 4 vs Wayne State (2/24/2001).

**Prior to BSU:** Was named a second-team USHL All-Star and team Offensive Player of the Year for the Sioux Falls Stampede... Coached by Bob Motzko.

**Personal:** Born April 8, 1979... Son of Reg and Deb Hanowski... Majoring in business administration and marketing.





# BEMIDJI STATE Men's Hockey 2002-03

## RETURNING PLAYERS

### 30 Grady Hunt

G / 5-9 / 165 / Jr

Vernon, British Columbia, Canada

Kalamalka Secondary / AWWHL - Fernie

• CHA Player of the Year Candidate



**Quickly:** Extremely competitive player provides BSU with an outstanding Division I-caliber goalkeeper... Has allowed three or fewer goals in 25 of 52 career starts.

**Career Notes:** 10th all-time at BSU with 3,057 minutes played... One of just 10 goaltenders to play 3,000 minutes.

and winning percentage (.588).

Hunt's efforts helped BSU finish second in the CHA (league games only) in scoring defense (3.21) and second in fewest goals allowed (61). Hunt's presence in the net has also helped BSU lead the CHA in penalty killing in league games (.897).

Beat MSU-Mankato 7-6 in season opener (10/12/01) to earn BSU's first win over a WCHA foe since joining the Division I ranks in 1998-99... Went 4-1-0 in a six-appearance stretch from 10/26/01 vs Connecticut to 11/30/01 at Wayne State... Won three CHA games during that streak, saving 17 shots at Findlay (11/9/01), 34 shots against Ala.-Huntsville (11/16/01) and 20 shots at Wayne State (11/30/01).

Allowed just one goal (8 saves) in 30:06 of relief work against Ala.-Huntsville (11/17/01); second-longest relief appearance of career behind only a 39:13 appearance against Findlay (11/18/00)... **CHA Defensive Player of the Week** for performance in Huntsville series.

Started both games at Wayne State (11/30-12/1/01), went 1-0-1 with 62 saves and allowed just three goals (.954 save percentage) to earn second **CHA Defensive Player of the Week** award.

Four-game winless streak (0-3-1) from 12/1/01 tie at Wayne State (Mich.) to 12/15/01 loss at then-No. 1 St. Cloud State... Lasted just 21:58 in last start at St. Cloud State (12/15/01), allowed five goals; shortest outing in a start since lasting just 5:41 against Findlay (11/17/00).

Started both games of home Findlay series (1/11-12/02); saved 69 of 74 shots (.932) to earn a win and a tie. Win in 1/11 game snapped four-game personal winless streak and five-game losing streak for BSU... Went the distance in both games; 65:00 played in 1/12/02 draw tied career high for minutes played... Earned third **CHA Defensive Player of the Week** award for his aggregate performance.

Earned second consecutive **CHA Defensive Player of the Week** honor (fourth of the season), saving 33 shots at then-No. 1 Denver and 29 shots in BSU's 4-2 win at Air Force (1/18-19/02). Hunt saved 13 of 14 shots faced in the third period at Air Force as BSU won a critical four-point league game and took over a share of the CHA lead.

Played 11:05 in relief at Ferris State (1/25/02); four saves, one goal against... Complete-game win at Ferris State (1/26/02); 32 saves, five goals against.

53 saves, six goals against in two wins against Niagara (2/1-2/02) in Bemidji... 23 saves, 2 goals allowed in Game 2 win.

Allowed Air Force just three goals in 125:00, earning a win and a tie in Bemidji (2/8-9/02)... One goal allowed, 19 saves in 5-1 Game 1 win; two goals allowed, 24 saves including several spectacular stops in the final seconds to help preserve 2-2 Game 2 tie.

Lost both games of Niagara series (2/14-15/02) by a combined three goals - lost 4-3 in Game 1 and 3-1 in Game 2, although third goal in 2/15 loss came on an open net.

35 saves in 4-4 tie with Wayne State to keep BSU in CHA regular-season title hunt (2/22/02), but allowed four first-period goals and played just 20:00 in a 5-1 BSU loss to the Warriors in Game 2 (2/23/02)... The 20:00 start was Hunt's shortest outing of the season and second-shortest of his career.

Allowed 14 goals to Ala.-Huntsville in season's

final three games - regular-season series at UAH (3/8-9/02) and second-round CHA Tournament matchup.

**First career shutout** vs Connecticut (10/26/01); 13 saves.

**2000-01 (Fr):**

**Honors:**

- CHA Defensive Player of the Week (1/1/2001)
- CHA Defensive Player of the Week (1/29/2001)
- CHA Defensive Player of the week (2/2/2001)

Appeared in 25 games for the Beavers, including 24 starts... Recorded a 3-19-3 record on the season... 3.05 GAA vs CHA foes eighth in the league... .901 save percentage vs CHA foes fourth in the league... Was 2-2-1 and allowed only 11 goals in his last five starts (2.18 GAA)... Five of the 11 goals came in one game vs eventual national runner-up North Dakota (3/2/01)... Earned three CHA Defensive Player of the Week awards... Only Air Force goalie and CHA Player of the Year Marc Kielkucki (4) and Niagara's Rob Bonk (4) earned more... One goal against, 23 saves, one assist in first career victory vs Wayne State (11/25/00)... Two goals against, 33 saves in tie vs Union College (12/30/00)... One goal against, 41 saves in tie vs Niagara (2/10/01)... One goal against, 37 saves in win vs Wayne State (2/23/01).

### Career Stats

Year	G-GS	Min	GAA	SPct	W	L	T
2000-01	25-23	1398:52	3.52	.902	3	19	3
2001-02	30-25	1657:35	3.87	.878	11	13	4
<b>Career</b>	<b>55-48</b>	<b>3,057</b>	<b>3.71</b>	<b>.890</b>	<b>14</b>	<b>32</b>	<b>7</b>

### Career Stats vs CHA

Year	G-GS	Min	GAA	SPct	W	L	T
2000-01	14-12	766:05	3.05	.906	3	9	2
2001-02	18-15	1026:46	2.92	.903	8	5	4
<b>Career</b>	<b>32-27</b>	<b>1,793</b>	<b>2.98</b>	<b>.905</b>	<b>11</b>	<b>14</b>	<b>6</b>

### Career Highs

**Saves:** 51 vs Minnesota (1/27/2001); **Goals vs.:** 7, three times; **Shots Faced:** 56 vs Minnesota (1/27/2001); **Min:** 65:00, six times.

### Shutouts

- Connecticut (10/26/2001)

**Prior to BSU:** Helped lead Fernie Ghostriders of AWWHL to 31 consecutive wins... Named AWWHL second-team All-Star and helped Fernie to a Borne Cup victory... RMJHL league MVP.

**Personal:** Born Oct. 15, 1979... Son of Stan and Carol Hunt... Majoring in education.

**2001-02 (So):**

**Honors:**

- Second-Team All-CHA
- CHA Defensive Player of the Week (11/20/2001)
- CHA Defensive Player of the Week (12/3/2001)
- CHA Defensive Player of the Week (1/14/2002)
- CHA Defensive Player of the Week (1/21/2002)

Started 28 games in goal... Was BSU's Game 1 starter in all but one series (Dannie Morgan started Game 1 at Ferris State, 1/25/02)... Started all but two games after 11/30 at Wayne State (Mich.).

Has won CHA Defensive Player-of-the-Week honors seven times in two-year career... Four CHA Defensive Player of the Week awards in 2000-01.

Went 0-6-2 in last eight starts... Lost both games of Niagara series (2/14-15/02) by a combined three goals - 4-3 and 3-1... Third goal in 2/15/02 loss came against an open net... Hunt's eight consecutive starts without a win was his longest streak of the season (previous: 4 (0-3-1), 12/1/02 at Wayne State to 12/15/02 at then-No. 1 St. Cloud State) and longest such streak since a 14-game winless streak from 12/2/00 vs Colorado College to 2/2/01 vs Ala.-Huntsville... Gave up four or more goals in each of last five appearances this season; longest such streak of his career.

6-1-2 record over nine decisions, including a six-start unbeaten streak (5-0-1), from 1/11/02 vs Findlay to 2/8/02 vs Air Force... During the streak, Hunt won at Air Force (1/19/02) to give BSU a share of the CHA lead, won at Ferris State (1/25/02) to give BSU its first-ever win over a CCHA team since joining Division I, and posted two wins against Niagara (2/1-2/02) when both teams were tied for first place in the CHA standings.

0-5-1 record in last three CHA weekend series - vs Niagara (2/14-15/02), Wayne State (2/22-23/02) and Ala.-Huntsville (3/8-9/02) - snapped a simply dominant streak against CHA foes... Started season 8-0-3 against CHA opposition and in 15 starts against league foes (dating back to 2000-01) was 10-1-4 vs the CHA... In conference-only games, Hunt still finished second in the CHA in goals against average (2.92) and third in save percentage (.903)

# Men's Hockey 2002-03



## RETURNING PLAYERS

### 4 Peter Jonsson

D / 5-10 / 190 / So-RS

Astorp, Sweden

Ronneskolan Angelholm / Rogle



**Quickly:** A stay-at-home, steady defenseman who won't make many mistakes... A member of the 2001-02 BSU Dean's List.

**2001-02 (So):** Sat out as a redshirt.

**Prior to BSU:** Played 136 games for Rogle in Swedish Second Division and 31 games for Swedish Junior National Team... Participated on the Silver Medal-winning team at the 1997 European Under 18 Championships held in the Czech Republic... Also member of 1999 Swedish Junor Championships silver medalists... Junior coach was Roffe Hellquist... High school coach was Sudden Bengtssen... Helped lead 1995 state team to national junior championship... Led Rogle in penalties and goals by a defenseman for three consecutive seasons (1998-2001).

**Personal:** Born Oct. 11, 1979... Son of Hans-Evert and Ulrike Jonsson... Father played professional hockey in Sweden... Majoring in economics.

### 12 Kurt Knott

F / 6-1 / 185 / Jr

Red Lake Falls, Minn.

Lafayette HS / USHL-Lincoln



**Quickly:** Team player who will out-work opponents.

**2001-02 (So):** Played in 20 games.

First career goal at Minnesota (10/19/01); also scored a goal vs Ala.-Huntsville (11/16/01)... Assist vs Findlay (1/11/02).

Two penalties, career-high 15 PIM at then-No. 1 Denver

(1/18/02)... First 10-minute penalty drawn by a BSU player for the season.

**2000-01 (Fr):** Appeared in 16 games for the Beavers, all coming late in the season after not playing in the team's first 16 contests... Started both games of the North Dakota series to close the season... Notched assists vs Air Force (1/12/01) and Niagara (2/9/01)... Season-high three shots on goal vs Air Force (1/12/01).

#### Career Stats

Year	G	G-A	Pts	+/-	PIM	PP	SH	GW
2000-01	16	2-2	2	+1	3-6	0	0	0
2001-02	20	2-4	6	-5	6-23	0	0	0
<b>Career</b>	<b>36</b>	<b>4-6</b>	<b>10</b>	<b>-4</b>	<b>9-29</b>	<b>0</b>	<b>0</b>	<b>0</b>

#### Career Stats vs CHA

Year	G	G-A	Pts	+/-	PIM	PP	SH	GW
2000-01	11	0-2	2	+3	3-6	0	0	0
2001-02	10	1-2	3	-2	0-0	0	0	0
<b>Career</b>	<b>21</b>	<b>1-4</b>	<b>5</b>	<b>+1</b>	<b>3-6</b>	<b>0</b>	<b>0</b>	<b>0</b>

#### Career Highs

**Goals:** 1, twice; **Assists:** 1, six times; **Points:** 1, eight times; **SOG:** 4, twice; **PIM:** 15 at Denver (1/19/2002).

**Prior to BSU:** Standout athlete at Lafayette High, earning 11 varsity letters in football (4), hockey (4) and baseball (3)... Named football defensive MVP in 1997... Was one of 10 finalists for Minnesota's Mr. Hockey award in 1998... High school coach was Brad Kennett... Played for the Lincoln Stars of the USHL; helped lead Lincoln to Anderson Cup win, given to team with the most wins in the league... Junior coach was Steve Johnson.

**Personal:** Born Jan. 26, 1980... Son of Douglas and Kathie Knott... Brother Todd was a former member of the BSU hockey team (14-9=23 points, 1999-2002)... Four games in 2001-02, five games all-time in which both Knott brothers scored at least one point in the same game... Majoring in construction management.

### 7 Ben Lindell

D / 5-10 / 180 / Fr-RS

Rosemount, Minn.

High / USHL-Green Bay



**Quickly:** Excellent skater who will be very dependable. Reminds the BSU coaching staff of Mark Phenow.

**2001-02 (Fr):** Sat out as a medical redshirt... Appeared in one game for BSU vs Connecticut (10/27/01); one shot on goal.

#### Career Stats

Year	G	G-A	Pts	+/-	PIM	PP	SH	GW
2001-02	1	0-0	0	0	0-0	0	0	0
<b>Career</b>	<b>1</b>	<b>0-0</b>	<b>0</b>	<b>0</b>	<b>0-0</b>	<b>0</b>	<b>0</b>	<b>0</b>

#### Career Stats vs CHA

Year	G	G-A	Pts	+/-	PIM	PP	SH	GW
2001-02	1	0-0	0	0	0-0	0	0	0
<b>Career</b>	<b>1</b>	<b>0-0</b>	<b>0</b>	<b>0</b>	<b>0-0</b>	<b>0</b>	<b>0</b>	<b>0</b>

**Prior to BSU:** Earned five varsity letters at Rosemount High in hockey (4) and soccer (1)... High school coach was Ty Eignera... Played two years for the Green Bay Gamblers of the USHL... Helped lead Gamblers to USHL Clark Cup championship in 1999-00 and an eventual second-place national finish... Scored three goals and had 15 assists for 18 total points in 2000-01... 1998 and '99 Rosemount High Defensive Player of the Year.

**Personal:** Born July 16, 1981... Son of Bill and Mary Lindell... Majoring in construction management at BSU.



# BEMIDJI STATE Men's Hockey 2002-03

## RETURNING PLAYERS

### 14 Jeff McGill

F / 5-10 / 180 / Sr

Carman, Manitoba, Canada

Carman Collegiate / MJHL-Winkler

- All-CHA Candidate



**Quickly:** Playmaker at center with outstanding hockey sense and ability to be creative with the puck... Teamed with Marty Goulet and Andrew Murray to form one of the most explosive offensive lines in the CHA a year ago... Finished in Top 10 in CHA in scoring and assists.

2001-02 (Jr):

**Honors:**

- Academic All-CHA
- CHA Co-Offensive Player of the Week (10/29)
- CHA Offensive Player of the Week (2/4)

Played in all 35 games... 4th on the team, t-9th in CHA in scoring (10-20=30 points)... 4th on team in goals scored (10)... 2nd on team, 9th in CHA in assists (20)... In CHA games only, t-9th in CHA in scoring (6-12=18), t-6th in assists (12).

Career-high 30 points... Surpassed total of first two years of career combined (11-19=29).

Assist vs Ala.-Huntsville (3/15/02) in second round of CHA Tournament seven-game scoreless streak... Last point came 2/8/02 vs Air Force (3 assists).

Three points in MSU-Mankato series (10/12-13/01; g, 2a)... Career-high eight-game point-scoring streak from 10/26/01 vs Connecticut to 11/17/01 vs Ala.-Huntsville... Scored 13 points during eight-game streak... During streak: three points vs Connecticut (10/26/01; 2g, a), two assists at Union College (11/2/01), two assists at Findlay (11/9/01), two points vs Ala.-Huntsville (11/16/01; g, a)... Prior to eight-game streak, had never scored in more than two consecutive games in 68 career games played.

Earned **CHA Co-Offensive Player of the Week** honors for four-point weekend against Connecticut (10/26-27/01)... Scored three points in Game 1 (2g, a) and had a goal in Game 2... Scored game-winning goal, only two game-winners of his career, in both games of the series.

Had just 1-4=5 points in 12 games after eight-game scoring streak ended... Goal, assist at Wayne State (12/1/01)... Assist at UM-Duluth (12/8/01)... Assist vs Findlay (1/12/02)... Assist at Air Force (1/19/02).

Broke out of slump and earned **CHA Offensive Player of the Week** honors with a five-point weekend in BSU's sweep of Niagara (2/1-2/02)... Scored two goals in game's first 10 minutes, assisted on game-winner, in Game 1; power-play goal, assisted on game-winner in Game 2... The five-point series was the highest-scoring weekend of McGill's

career.

Season-high three assists vs Air Force (2/8/02)... Assisted on three of five BSU goals... Third three-point game of the season... Three-point game gave McGill 3-5=8 points in three-game span from 2/1/02 at Niagara to 2/9/02 vs Air Force.

2000-01 (So):

**Honors:**

- Academic All-CHA

Played in 32 of 34 games for the Beavers, starting 17... Started 13 of BSU's first 19 games... Scored six goals... Career-high two goals vs Niagara (1/5/01)... Power-play goals vs Minn.-Duluth (12/8/00) and Niagara (2/9/01)... Career-high four assists vs Wayne State (11/25/00), most assists in a game by any active BSU player... Career-high seven shots on goal vs Ala.-Huntsville (10/28/00).

1999-00 (Fr): Played in all 32 games for the Beavers... Started three games... Season-high two assists in debut vs Army (10/15/99)... Season-high four shots on goal vs Findlay (11/22/99) and vs Air Force (1/14/00)... One power-play goal vs Findlay (1/21/00).

### Career Stats

Year	G	G-A	Pts	+/ -	PIM	PP	SH	GW
1999-00	33	5-9	14	na	5-10	1	0	0
2000-01	32	6-10	16	-12	5-10	2	0	0
2001-02	35	10-20	30	-10	12-24	2	0	2
<b>Career</b>	<b>100</b>	<b>21-39</b>	<b>60</b>	<b>-22</b>	<b>22-44</b>	<b>5</b>	<b>0</b>	<b>2</b>

### Career Stats vs CHA

Year	G	G-A	Pts	+/ -	PIM	PP	SH	GW
1999-00	17	2-6	8	na	2-4	1	0	0
2000-01	19	4-7	11	-7	4-8	0	0	0
2001-02	19	6-12	18	-1	9-18	1	0	1
<b>Career</b>	<b>56</b>	<b>12-25</b>	<b>37</b>	<b>-8</b>	<b>15-30</b>	<b>2</b>	<b>0</b>	<b>1</b>

**Career Highs**

**Goals:** 2, three times; **Assists:** 4 vs Wayne State (11/25/2000); **Points:** 4 vs Wayne State (11/25/2000); **SOG:** 7, twice; **PIM:** 6 vs Ala.-Huntsville (11/16/2001).

**Prior to BSU:** Helped lead Winkler to the MJHL Championship in 1997-98 and was named MJHL League MVP in 1998-99... Coached by Ken Pearson.

**Personal:** Born May 4, 1979... Son of Lindsay and Heather McGill... Majoring in sports management and business administration at BSU.

### 15 Bill Methven

F / 6-2 / 210 / Jr

Mora, Minn.

High / USHL-Twin Cities



**Quickly:**

Prototypical power forward who likes to create havoc in front of the net... Shoots right... Twin brother, Bryce, is a defenseman on the BSU squad... Earned a spot on the BSU academic Dean's List in 2000-01 and 2001-02.

2001-02 (So):

**Honors:**

- Academic All-CHA

Played in BSU's first 29 games, but missed three in a row before playing in final three games of the season... Missed first game of the season at Niagara (2/15/02); snapped streak of 50 games played dating to last year.

Goal in BSU's season-opening win vs MSU-Mankato (10/12/01); first career power-play goal... Two points in Findlay series (11/9-10/01; g, a)... Assist vs Ferris State (1/26/22) snapped career-long 13 game scoreless streak.

Goals in each of final two games of the season; at Ala.-Huntsville (3/9/02); vs Ala.-Huntsville (3/15/02) in second round of CHA Tournament... First career two-game goal-scoring streak

2000-01 (Fr):

**Honors:**

- CHA Rookie of the Week (3/4/2001)

Played in 27 games, including last 21 of the season... Earned five starts, including four in BSU's final seven games... Seven points vs CHA foes (seven assists) tied for eighth in the league amongst freshmen... Career-high two goals, assist, career-high three points vs North Dakota (3/3/01)... Two goals vs North Dakota came on only two shots after scoring four goals on 41 shots for the season prior... Game-winning goal vs Findlay (2/17/01).

>> continued

# Men's Hockey 2002-03



## RETURNING PLAYERS

>> Bill Methven

### Career Stats

Year	G	G-A	Pts	+/-	PIM	PP	SH	GW
2000-01	27	6-5	11	+5	11-22	0	0	1
2001-02	32	4-2	6	-13	16-40	1	0	0
<b>Career</b>	<b>59</b>	<b>10-7</b>	<b>17</b>	<b>-8</b>	<b>27-62</b>	<b>1</b>	<b>0</b>	<b>1</b>

### Career Stats vs CHA

Year	G	G-A	Pts	+/-	PIM	PP	SH	GW
2000-01	15	4-3	7	+6	9-18	0	0	1
2001-02	16	2-1	3	-4	6-20	0	0	0
<b>Career</b>	<b>31</b>	<b>6-4</b>	<b>10</b>	<b>+2</b>	<b>15-38</b>	<b>0</b>	<b>0</b>	<b>1</b>

### Career Highs

**Goals:** 2 vs North Dakota (3/3/2001); **Assists:** 1, seven times; **Points:** 3 vs North Dakota (3/3/2001); **SOG:** 4, five times; **PIM:** 10 at Ala.-Huntsville (3/9/2002).

**Prior to BSU:** Earned five varsity letters at Mora High in hockey (3) and football (2)... Was all-conference football honorable mention as a senior and led Mora to the Class A state championship... In hockey, led Mora to section championships and state tournament berths in 1995-96 and 1996-97... Was team captain as a senior and honorable-mention all-conference as both a junior and senior... Coached in hockey by Greg Aslakson... Played one year of junior hockey for the Fargo Icesharks and two years with the Twin Cities Vulcans, where he captained the 1999-00 squad to a national championship.

**Personal:** Born July 26, 1979... Son of Peter and Claudia Methven... Father wrestled at Minn.-Duluth... Twin brother of junior defenseman Bryce Methven; three games in 2001-02, six all-time, with both Methven brothers scoring at least one point in the same game... Majoring in psychology and business.



## 3 Bryce Methven

F / 6-2 / 210 / Jr

Mora, Minn.

Mora HS / USHL-Green Bay

• All-CHA Candidate



**Quickly:** 2002-03 Team Captain...

Solid defenseman who is one of BSU's on-ice leaders... Shoots right... Twin brother, Bill, is a forward on the BSU team... A member of the BSU academic Dean's List in 2000-01 and 2001-02.

**2001-02 (So):**

**Honors:**

- Academic All-CHA

**Alternate Captain...** Played in all 35 games for BSU... Career-high 7-12=19 points; t-6th in CHA (defensemen only) in scoring... Tied for team lead, t-7th in CHA, t-43rd in the nation with six power-play goals... 2nd on team with 96 shots on goal... Lead team with 20 penalties; t-3rd with 40 penalty minutes... In CHA games only, t-9th in CHA in scoring (defensemen only) with 2-6=8 points.

Scored two goals in three-game span, 12/8-15/01... Goal at UM-Duluth (12/8/01)... Goal at then-No. 1 St. Cloud State (12/15/01)... Scored first two goals of career in Connecticut series (10/26-27/01); three points in series... Goal vs Connecticut on 10/27/01 was unassisted, empty-net goal... Assist at Union College (11/2/01) gave Methven a career-best three-game scoring streak... Three points in Ala.-Huntsville series (11/16-17/01; g, 2a)... Two power-play goals, vs Connecticut (10/26/01) and Ala.-Huntsville (11/17/01)... Nine shots on goal in Findlay series (1/11-12/02); tied career high with six shots on goal in 1/12 draw... Assisted on BSU's first goal in 4-2 win at Air Force (1/19/02); first assist since 11/17/01 vs Ala.-Huntsville... Career-high three points (power-play goal, two assists) in BSU's 7-5 win at Ferris State (1/26/02); two assists tied career high set vs Niagara (2/9/01)... Assist vs Niagara (2/1/02); assist at Niagara (2/14/02)... Power-play goal in home tie with Wayne State (2/22/02); five shots on net in that game one shy of career high... Assist vs Ala.-Huntsville (3/15/02) in second round of CHA Tournament.

**2000-01 (Fr):**

**Honors:**

- CHA All-Rookie Team

Played in 33 of 34 games for the Beavers... Started 18 games, including BSU's last four starts and six of last eight... Seven points vs CHA foes (seven assists) tied for eighth in the league amongst freshmen... Season-high two assists vs Niagara (2/9/2001)... Career-high six shots on goal vs

Wayne State (2/24/2001)... Nineteen penalties for 38 minutes on the season, but only two games with more than one penalty... Three penalties, six penalty minutes vs Lake Superior State (12/29/2000).

### Career Stats

Year	G	G-A	Pts	+/-	PIM	PP	SH	GW
2000-01	33	0-7	7	-6	19-38	0	0	0
2001-02	35	7-12	19	-4	20-40	6	0	0
<b>Career</b>	<b>68</b>	<b>7-19</b>	<b>26</b>	<b>-10</b>	<b>39-78</b>	<b>6</b>	<b>0</b>	<b>0</b>

### Career Stats vs CHA

Year	G	G-A	Pts	+/-	PIM	PP	SH	GW
2000-01	19	0-7	7	+3	9-18	0	0	0
2001-02	19	2-6	8	+6	13-26	2	0	0
<b>Career</b>	<b>38</b>	<b>2-13</b>	<b>15</b>	<b>+9</b>	<b>22-44</b>	<b>2</b>	<b>0</b>	<b>0</b>

### Career Highs

**Goals:** 1, seven times; **Assists:** 2, two times; **Points:** 3 at Ferris State (1/26/2002); **SOG:** 6, five times; **PIM:** 6, twice.

**Prior to BSU:** Lettered in hockey (3 years) and football (2) at Mora High... In football, finished second on the team in tackles and was named all-conference... In hockey, was a two-time all-conference selection as a senior was tabbed Defensive Player of the Year... Scored 52 total points on 21 goals and 31 assists... Played junior hockey for the Fargo Ice Sharks, where he earned a USHL Player of the Week award and was voted team captain... Traded to USHL-Green Bay Gamblers; helped lead Gamblers to Clark Cup (USHL playoff) championship.

**Personal:** Born July 26, 1979... Son of Peter and Claudia Methven... Father wrestled at Minn.-Duluth... Twin brother of junior forward Bill Methven; three games in 2001-02, six all-time, with both Methven brothers scoring at least one point in the same game... Majoring in business.





# BEMIDJI STATE Men's Hockey 2002-03

## RETURNING PLAYERS

### 33 Dannie Morgan

G / 6-1 / 165 / Jr

Calgary, Alberta, Canada

Gesent Heights HS / AJHL-Grand Prairie



**Quickly:** BSU's reserve goaltender over past two seasons.

**2001-02 (So):**

**Honors:**

- Academic All-CHA

Nine appearances (seven starts) for BSU... Started four of seven games from 10/27/01 vs Connecticut to 11/17/01 vs Ala.-Huntsville.

0-4-1 in last five starts of the season... 31 saves in draw with Union College (11/3/01)... Season-high 35 saves at UM-Duluth (12/8/01)... Played 38:02, 21 saves in relief at then-No. 1 St. Cloud State; first relief appearance since 3/3/00 vs North Dakota.

Played 40:00 of relief, 12 saves vs Wayne State (2/23/02)... Longest relief appearance of career, surpassing previous long of 38:02 at then-No. 1 St. Cloud State (12/15/01)... **Beat Connecticut, 2-0, on Oct. 27 to earn first career shutout; 16 saves.**

**2000-01 (Fr):**

**Honors:**

- CHA Rookie of the Week (2/25/01)

Appeared in six games (three starts): vs Ala.-Huntsville (2/3/2001), Findlay (2/17/2001) and Wayne State (2/24/2001)... 49 saves in loss to Huntsville (2/3/2001)... Three goals against, 21 saves in first career win vs Findlay (2/17/2001).

#### Career Stats

Year	G-GS	Min	GAA	SPct	W	L	T
2000-01	6-3	269:02	2.68	.920	1	2	1
2001-02	9-7	450:23	4.53	.849	1	5	1
<b>Career</b>	<b>15-10</b>	<b>719</b>	<b>3.84</b>	<b>.877</b>	<b>2</b>	<b>7</b>	<b>2</b>

#### Career Stats vs CHA

Year	G-GS	Min	GAA	SPct	W	L	T
2000-01	4-2	189:58	1.90	.945	1	1	1
2001-02	3-2	119:29	4.02	.814	0	2	0
<b>Career</b>	<b>7-4</b>	<b>309</b>	<b>2.72</b>	<b>.880</b>	<b>1</b>	<b>3</b>	<b>1</b>

#### Career Highs

**Saves:** 49 vs Ala.-Huntsville (2/3/2001); **Goals vs.:** 7 at UM-Duluth (12/8); **Shots vs.:** 51 vs Ala.-Huntsville (2/3/2001); **Min:** 65:00 vs Wayne St. (2/24/2001).

#### Shutouts:

Connecticut (10/27/2001)

**Prior to BSU:** A dominant goalkeeper for Grand Rapids in the AJHL... Earned two all-star berths and one team MVP award... Fourth in AJHL history in goaltending.

**Personal:** Born Dec. 14, 1979... Son of Norm and Bev Little... Majoring in criminal justice.

### 17 Andrew Murray

F / 6-1 / 200 / So

Selkirk, Manitoba, Canada

Lord Selkirk Comprehensive / MJHL-Selkirk

- All-CHA Candidate



**Quickly:** Murray made an immediate impact for BSU a year ago as one of the nation's elite rookies... Finished ninth in the nation in rookie scoring, earning a position on the CHA All-Rookie Team... Combines size and power with excellent offensive ability and hockey sense... Shoots left.

**NHL:** Selected by the Columbus Bluejackets in the eighth round of the 2001 NHL Entry Draft... Only MJHL player to be drafted in 2001... One of just four Manitoba players to be taken.

**2001-02 Honors**

- CHA All-Rookie Team
- CHA Rookie of the Week (10/15/01)
- CHA Rookie of the Week (2/4/02)

**2001-02 (Fr):** Was one of the nation's elite rookie players and a leading candidate for CHA Rookie of the Year honors... t-2nd in College Hockey America, 9th in the nation in freshman/rookie scoring (30 points / 0.94 ppg)... Overall, t-4th in CHA in scoring (15-15=30 points/0.86 ppg); t-7th in CHA in goal scoring (15).

**First CHA rookie to score 15 goals in a season...** Second only Findlay's Rigel Shaw (18, 2001-02) all-time amongst CHA rookies... Became just second CHA freshman to score 30 or more points in a season; was later joined by teammate Riley Riddell (32) and Shaw (30)...

In CHA games only, t-9th in power-play goals (3); t-4th in freshman scoring (17).

Held scoreless in BSU's last six games and in seven of last eight... Only point in that span came at Niagara (2/14/02; a)... Skid came on the heels of a 6-6=12-point run over a six-game stretch from 1/19/02 at Air Force to 2/8/02 vs Air Force... Two two-goal games, two two-assist games during that six-game run.

Earned **CHA Rookie of the Week** honors with two goals in MSU-Mankato series to open season (10/12-13/01); game-winning power-play goal in Game 1 for BSU's first win over a WCHA team in its Division I era.

Seven-game point-scoring streak from 10/26/01 vs Connecticut to 11/16/01 vs Ala.-Huntsville... During the streak: four points in Connecticut series (10/26-27/01; 2g, 2a), two goals, assist in Game 1; three points in Union College series (11/2-3/01), goal, assist in Game 1; four points in Findlay series (11/9-10/01), goal, two assists in Game 1; two goals, assist vs Ala.-Huntsville (11/16/01).

Scored just three points in 12 games following

seven-game scoring streak... Goal at Wayne State (12/1/01)... Assist at UM-Duluth (12/8/01)... Scoreless in five consecutive outings from 12/14 /01 vs then-No. 1 St. Cloud State to 1/18/02 at then-No. 1 Denver... Goal in BSU's 4-2 win at Air Force (1/19/02) snapped seven-game streak without a goal.

Three points, scoring two first-period power-play goals and an assist, at Ferris State (1/26/02)... First multi-point game since against Ala.-Huntsville (11/7/01; two goals, assist)... Three points equaled his total in BSU's previous 12 games (two goals, assist).

Earned second **CHA Rookie of the Week** award for a dominant Game 1 performance in BSU's weekend sweep of Niagara (2/1-2/02)... Career-high four points; tied career high with two power-play goals; tied career high with two assists... Second consecutive game with two power-play goals... Scored second career game-winning goal.

Three points in BSU's 5-1 win over Air Force (2/8/02)... Had a hand in three consecutive BSU goals; scored game-winner, then assisted on BSU's next two goals.

Seven multi-point games; four multi-goal games; three multi-assist games.

#### Career Stats

Year	G	G-A	Pts	+/-	PIM	PP	SH	GW
2001-02	35	15-15	30	-6	11-22	6	0	2
<b>Career</b>	<b>35</b>	<b>15-15</b>	<b>30</b>	<b>-6</b>	<b>11-22</b>	<b>6</b>	<b>0</b>	<b>2</b>

#### Career Stats vs CHA

Year	G	G-A	Pts	+/-	PIM	PP	SH	GW
2001-02	35	15-15	30	-6	11-22	6	0	2
<b>Career</b>	<b>35</b>	<b>15-15</b>	<b>30</b>	<b>-6</b>	<b>11-22</b>	<b>6</b>	<b>0</b>	<b>2</b>

#### Career Highs

**Goals:** 2, four times; **PP Goals:** 2, twice; **Assists:** 2, three times; **Points:** 4 vs Niagara (2/1/2002); **SOG:** 6, twice; **PIM:** 6 at Union Coll. (11/2/2001).

**Prior to BSU:** Scored 103 points in 2000-01 for the Selkirk Steelers... 46 goals, 57 assists, 72 penalty minutes in 64 games... Led team in scoring and goals, second in assists... Scored 14 power-play goals, three short-handed goals and six game-winners, averaging 1.59 points per game... Was named Selkirk's MVP, Best Local Player and Iron Man... Won Top Scorer Award and was a First-Team MJHL All-Star.

**Personal:** Born Nov. 6, 1981... Son of John and Bev Murray... Majoring in business administration.

some information courtesy columbusbluejackets.com



# Men's Hockey 2002-03



## RETURNING PLAYERS

### 6 Anders Olsson

D / 5-11 / 185 / Jr

Tingsryd, Sweden

Dackeskolan / Tingsryd

- All-CHA Candidate



**Quickly:** A highly-skilled defenseman with outstanding puck-handling and passing skills... A steady performer on BSU's second defensive line in 2001-02 who emerged as one of the CHA's premier young defensemen.

2001-02 (Fr):

**Honors:**

- CHA All-Rookie Team

Played in 29 games... Returned from six-game absence Jan. 11, 2002 against Findlay and was in the lineup every game since.

Eight of nine points scored came against CHA competition... Three of nine points scored came against Findlay; goal, assist at Findlay 11/9... First career power-play goal vs Findlay 1/12.

Assist at No. 1 Denver (1/18); only non-conference point of the season... Assist at Air Force (1/19) extended scoring streak to three games... Assist vs Niagara (2/1)... Assist at Niagara (2/14)... Assist vs Wayne State (2/22)... Assist at Ala.-Huntsville (3/8).

One multi-point game.

#### Career Stats

Year	G	G-A	Pts	+/-	PIM	PP	SH	GW
2001-02	29	2-7	9	-1	8-16	1	0	0
<b>Career</b>	<b>29</b>	<b>2-7</b>	<b>9</b>	<b>-1</b>	<b>8-16</b>	<b>1</b>	<b>0</b>	<b>0</b>

#### Career Stats vs CHA

Year	G	G-A	Pts	+/-	PIM	PP	SH	GW
2001-02	17	2-6	8	+6	4-8	1	0	0
<b>Career</b>	<b>17</b>	<b>2-6</b>	<b>8</b>	<b>+6</b>	<b>4-8</b>	<b>1</b>	<b>0</b>	<b>0</b>

#### Career Highs

**Goals:** 1, twice; **PP Goals:** 1 vs Findlay (1/12/2002); **Assists:** 1, seven times; **Points:** 2 at Findlay (11/9/2001); **SOG:** 3, three times; **PIM:** 6 at Minnesota (10/19/2001).

**Prior to BSU:** Had seven goals and seven assists (14 points) playing for Tingsryd in the Sweden second league, Allsvensdlean... Team finished fourth in Super Allsvensdlean championship... Coached by Roger Waldermar...

**Personal:** Born April 15, 1979... Son of Hakan and Gunnel Olsson... Majoring in business.

### 9 Riley Ridell

C / 5-7 / 175 / So

Camrose, Alberta, Canada

Camrose Composite / USHL-Omaha

- All-CHA Candidate



**Quickly:** A high-skill forward who rebounded from a slow start to become one of the nation's elite rookies... Finished second in the nation in rookie scoring (0.91 points/game)... Earned CHA Rookie of the Year and Second-Team All-CHA honors... **In five games played against teams ranked No. 1**

**or No. 2 in the nation in 2001-02, Ridell scored seven points (four goals, three assists).**

2001-02 (Fr):

**Honors:**

- CHA Rookie of the Year
- Second-Team All-CHA
- CHA All-Rookie Team
- CHA Co-Rookie of the Week (10/22)
- CHA Rookie of the Week (11/20)
- CHA Rookie of the Week (12/18)
- CHA Rookie of the Week (1/14)

Scored just three points in BSU's first six games, but caught fire to finish second in the nation in rookie scoring... **First CHA player to win four conference Rookie of the Week awards.**

Second on the team; t-9th in CHA in scoring (14-18=32 points)... Third on team, t-10th in CHA in goals scored (14)... T-third on team in assists (18)... t-5th in CHA, t-44th in the nation in short-handed goals (1)... Tied for team lead with game-winning goals (2)... Led CHA, 2nd in the nation in freshman/rookie scoring (32/0.91 ppg)... Fell just one point shy of CHA single-season freshman scoring record (33; Andy Berg, Air Force, 1999-00).

Only Yale's Chris Higgins (1.15 ppg) lead Ridell in rookie scoring (0.91 ppg), although Ridell's 32 points were one more than Higgins. Only Western Michigan's Patrick Dwyer (34) and St. Cloud State's Peter Szabo (33) scored more net points amongst rookies than Ridell - but Dwyer played 38 games to Ridell's 35, and Szabo played 42.

In CHA games only, t-8th in scoring (9-10=19); t-4th in CHA in goals (9)... t-4th in short-handed points (1-0=1); t-1st in short-handed goals (1); t-5th in game-winning goals (2)... 2nd in freshman scoring (19).

Scored goals in both games of series at then-No. 2 Minnesota (10/19-20/01) to earn **CHA Co-Rookie of the Week** honors... Four points vs Union College (11/2; g, 3a)... Two goals in win at Findlay (11/9/01)... Two goals in win over Ala.-Huntsville (11/16/01); three points (2g, a) in series to win **CHA Rookie of the Week** honors... Game-winning goal at Wayne State (11/30/01)... Four points in St.

Cloud State series (2g in Game 1, 2a in Game 2) to earn **CHA Rookie of the Week** honors.

Monster effort in BSU's 5-3 win over Findlay (1/11/02); scored first goal and eventual game-winning goal... Second multi-goal game in three-game span... Also had two assists to finish with four points to tie his career high... Eight points in a three-game span from 12/14/01 vs St. Cloud State to 1/11/02 vs Findlay (4g, 4a)... 2-2=4 points in Findlay series earned CHA single-season record fourth **CHA Rookie of the Week** award.

Assisted on BSU's second goal in a 6-2 loss at then-No. 1 Denver (1/18/02)... **Scored five points in BSU's three games against No. 1-ranked teams.**

Assist at Ferris State (1/26/02)... Goal, assist in Niagara series (2/1-2/02)... Assist in Game 1; first goal in Game 2.

Assisted on first goal in BSU's 5-1 win over Air Force (2/8/02)... Assisted on both BSU goals in 2-2 draw with Air Force (2/9/02)... Three assists in Air Force series (2/8-9/02) helped run scoring streak to career-high five games dating back to 1/26/02 win at Ferris State... 1-5=6 points during streak... Game-tying goal vs Wayne State (2/22/02); first game-tying goal of Ridell's career... Two assists at Ala.-Huntsville (3/9/02).

Held without a shot on goal at Niagara (2/14/02); first time since 11/3/01 vs Union College Ridell had been held without a shot and just the second time of the season.

Nine multi-point games this year; four multi-goal games; five multi-assist games.

#### Career Stats

Year	G	G-A	Pts	+/-	PIM	PP	SH	GW
2001-02	35	14-18	32	-9	9-18	2	1	2
<b>Career</b>	<b>35</b>	<b>14-18</b>	<b>32</b>	<b>-9</b>	<b>9-18</b>	<b>2</b>	<b>1</b>	<b>2</b>

#### Career Stats vs CHA

Year	G	G-A	Pts	+/-	PIM	PP	SH	GW
2001-02	19	9-10	19	0	5-10	0	1	2
<b>Career</b>	<b>19</b>	<b>9-10</b>	<b>19</b>	<b>0</b>	<b>5-10</b>	<b>0</b>	<b>1</b>	<b>2</b>

#### Career Highs

**Goals:** 2, four times; **Assists:** 3 at Union Coll. (11/2/2001); **Points:** 4, twice; **Shots:** 7 vs St. Cloud State (12/14/2001); **PIM:** 6 at Union Coll. (11/2/2001).

**Prior to BSU:** Played for the Camrose Kodiaks of the AJHL in 1999-00... Led the AJHL in scoring and was named League MVP... A member of the Viking Cup Selects and the AJHL All-Star Team... Was named the Camrose MVP and won the Source for Sports Cup... In 2000-01, was named MVP for the Omaha Lancers of the USHL and led Omaha to the Clark Cup championship.

**Personal:** Born March 13, 1981... Son of Kelly Ridell... Majoring in business.



# BEMIDJI STATE Men's Hockey 2002-03

## 10 Clay Simmons

D / 5-10 / 190 / Sr

Princeton, British Columbia, Canada

Princeton Secondary / BCHL-Penticton

• All-CHA Candidate



**Quickly:** Possesses one of the hardest shoots in college hockey... Shoots right... Only active BSU player with a hat trick and one of just two active players (Andrew Murray) with two power-play goals in one game... Has played in 97 consecutive games... 25-26=51 career points scored; 33rd BSU defenseman to reach

50 career points.

2001-02 (Jr):

**Honors**

• Pre-Season First-Team All-CHA

**Alternate Captain...** t-6th in CHA in scoring (defensemen only; 8-11=19 points)... Career-high 19 points; previous high: 7-11=18 points, 1999-2000.

5th on team with 15 penalties and 30 penalty minutes... Hooking penalty at Ferris State (1/25/02) led to Bulldog penalty shot (failed).

Scored just one point (goal at Niagara, 2/14/02) in BSU's final 10 games.

Two goals, assist in BSU's season-opening win over MSU-Mankato (10/12/01); four points (2g, 2a) in series... Two points (g, a) in win over Connecticut (10/26/01)... Two points (g, a) in loss at Union College (11/2/01)... Two points (g, a) at then-No. 1 St. Cloud State (12/15/01)... Fourth multi-point game of the season, first since 11/2/01 at Union College.

Tied career high with nine shots on net vs Findlay (1/12/02)... Previous record also set vs Findlay (11/23/99).

Power-play goal, assist in BSU's win at Ferris State (1/26/02).

Goal, assist in BSU's 7-4 win over Niagara (2/1/02)... Game-winning, power-play goal... 14th career power-play goal... 2nd career game-winning goal; first since 10/16/99 vs Army (1st goal of career)... Goal at Niagara (2/14/02).

Six multi-point games; one multi-goal game.

2000-01 (So.):

**Honors:**

• Second-Team All-CHA

Played all 34 games for BSU... 20 starts, including BSU's last four games and six of last eight... Tied with Marty Goulet for team lead with 10 goals... Eight goals scored vs CHA opponents tied for 10th in the league... Four power-play goals vs CHA foes tied for fourth in the league... Nine points vs CHA foes tied for sixth in the league amongst defensemen... Hat trick (3g) vs Wayne State

(11/25/00)... Only hat trick amongst active BSU players... Two of three goals in hat-trick came via the power play... Three-game point-scoring streak from 12/8-16/00 (assist-assist-assist)... Season-high six shots vs Ala.-Huntsville (10/28/00) and Niagara (1/5/00)... Six power-play goals... Three in Wayne State series, 11/24-25/00; one in game one, two in game two.

**1999-00 (Fr):**

Played 31 of 32 games for BSU... Nine starts... Season-high two goals vs Air Force (1/14/00)... Three power-play goals, vs Findlay (11/23/99), MSU-Mankato (12/20/00) and Ala.-Huntsville (3/12/00)... Game-winning goal vs Army (10/16/99)... Three assists vs Findlay (11/22/99)... Two assists vs UM0-Duluth (1/7/00)... Career-high nine shots on goal, most for an active player, vs Findlay (11/23/99)... Three penalties, six minutes vs UM-Duluth (1/8/00).

### Career Stats

Year	G	G-A	Pts	+/-	PIM	PP	SH	GW
1999-00	33	7-11	18	na	18-36	3	0	1
2000-01	34	10-4	14	-3	15-30	6	0	0
2001-02	35	8-11	19	-16	15-30	5	0	1
<b>Career</b>	<b>102</b>	<b>25-26</b>	<b>51</b>	<b>-19</b>	<b>48-96</b>	<b>14</b>	<b>0</b>	<b>2</b>

### Career Stats vs CHA

Year	G	G-A	Pts	+/-	PIM	PP	SH	GW
1999-00	17	5-7	12	na	6-12	1	0	1
2000-01	19	8-1	9	+9	9-18	4	0	0
2001-02	19	2-4	6	-7	6-12	1	0	1
<b>Career</b>	<b>55</b>	<b>15-12</b>	<b>27</b>	<b>+2</b>	<b>21-42</b>	<b>6</b>	<b>0</b>	<b>2</b>

**Career Highs**

**Goals:** 3 vs Wayne State (11/25/2000); **Assists:** 3 vs Findlay (11/22/1999); **Points:** 3, three times; **Shots:** 9, twice; **PIM:** 6 vs UM-Duluth (1/8/2000).

**Hat Tricks**

date	opponent	G	A	Pts	SOG	PPG
11/25/00	Wayne State (Mich.)	3	0	3	4	2

**Prior to BSU:** Was Penticton's team captain for the 1998 season and was named to the league all-star team after a 22-goal, 34-assist season... Played in the 1996 Junior A Championships in Summerside, Prince Edward Island... Set a record for fastest skater during a BCHL skills competition.

**Personal:** Born July 3, 1978... Son of Murray and Debbie Simmons... Majoring in geography.





## NEWCOMERS

### 21 Lou Garritan

F / 5-10 / 185 / Fr

Pittsburgh, Pa.

Seton-LaSalle HS / AWHL-Billings



**Quickly:** A hard-working player who brings a wealth of experience and competitiveness... Brings a much-needed right-handed shot to the BSU forward lineup.

**Prior to BSU:** Four-year letterwinner in hockey at Seton-LaSalle High... Helped lead LaSalle to 1998 Penguin Cup AAA State Championship...

Played 101 games over two years for America West Hockey League's Billings Bulls... Earned first-team All-AWHL honors and captained the 2001-02 Billings squad... Played 50 games and scored 29 points for Billings in 2000-01 after being acquired from NAHL-Danville in Oct., 2000... Finished career 12th on Billings' all-time goal-scoring leaderboard with 45... 45-42=87 points during career.

**Personal:** Born Nov. 4, 1981... Son of Lour and Marriane Garritan... Undecided major.

*some information courtesy Billings Bulls*

### 28 Jean-Guy Gervais

F-W / 5-11 / 190 / Fr

Winnipeg, Manitoba, Canada

Louis-Riel College / SJHL-Nipawin



**Quickly:** A four-year junior-hockey veteran who brings instant leadership to the ice... Coaching staff expects Gervais to contribute right away playing a power-forward role... Also brings a much-needed right-handed shot.

**Prior to BSU:** Played four years for the SJHL's Nipawin

Hawks from 1998-2002... Scored 78-102=180 points in 215 career games the Hawks with 482 penalty minutes... 27-33=60 points in 62 games played in 2000-01, seven power-play goals... 35-44=79 points in 59 games in 2001-02; 12 power-play goals... Dec. 10, 2001 SJHL Player of the Week... First-Team All-SJHL, SJHL All-Star, team MVP, Roger Nielson Award Winner, Viking Cup member.

**Personal:** Born Oct. 2, 1981... Son of Denis and Michelle Gervais... Majoring in criminal justice

*some information courtesy Nipawin Hawks & SJHL*

### 24 Ryan Huddy

C / 5-10 / 180 / Fr

Edmonton, Alberta, Canada

Old Junior HS / AJHL-Olds

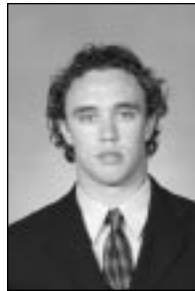

**Quickly:** An 18-year-old with an uncanny scoring ability... High skill level and hockey sense should lead to immediate contributions on the ice for BSU.

**Prior to BSU:** Scored 46-38=84 points in 61 games with the Olds Grizzlies in 2001-02... Two hat tricks... 11-8=19 points in 44 regular-season games in 2000-01... Was on the AJHL 2002 Top Prospects team.

Was on the AJHL 2002 Top Prospects team.

**Personal:** Born Sep. 28, 1983... Son of Charlie and Karen Huddy... Charlie Huddy was a 17-year NHL veteran, playing for the Edmonton Oilers (1981-91), Los Angeles Kings (1991-95), Buffalo Sabres (1994-96, 1997) and St. Louis Blues (1995-96)... Charlie Huddy played 1,017 NHL games and scored 99-354=453 career points, including 19-66=85 points in 183 career NHL playoff games... He was a member of all five of Edmonton's Stanley Cup champions, is ninth on Edmonton's all-time scoring list and is currently an assistant coach with the Oilers... Ryan Huddy is undecided on a major.

*some information courtesy Olds Grizzlies, hockeydb.com, nhlalummi.com and edmontonoilers.com*

### 8 Myles Kuharski

F / 6-0 / 185 / So

Neepawa, Manitoba, Canada

Area Collegiate / BCHL-Nanaimo



**Quickly:** Coaches describe Kuharski as an "unbelievable offensive talent" and look for his history of scoring for every team on which he has played to carry over to the Bemidji State ice... Has outstanding hands and is very dangerous inside the tops of the faceoff circles.

**Prior to BSU:** Played 50 games for Nanaimo Clippers in 2001-02; 40-64=104 points... 5-10=15 points in 10 playoff games... Played 11 games for Lake Superior State in 2000-01; 1 assist... 28-30=58 points in 40 games for MJHL-Portage in 1999-00... 46-36=82 points in 61 games for MJHL-Neepawa in 1998-99.

**Personal:** Born June 3, 1981... Son of Leonard and Ann Kuharski... Majoring in physical education.

### 22 Andrew Martens

D / 6-2 / 195 / Fr

Friendswood, Texas

Athol Murray College / Heritage / CJHL-Pembroke



**Quickly:** Will sit out the 2002-03 season for playing major-junior hockey and will be available for BSU in 2003-04.

**Prior to BSU:** Was the top-scoring defenseman in Ontario's Central Junior A Hockey League in 2001-02, tallying 15-42=57 points in 63 games... Earned Best

Defenseman on Team and Player of the Week awards for the Pembroke Lumber Kings, and was a CJHL All-Star and a member of the CJHL All-League Team.

**Personal:** Born July 5, 1981... Son of Victor Martens and Diane Fifer; step-parents are Frank Fifer and Ginette Martens... Majoring in accounting.

### 1 Kelly Shields

G / 5-11 / 176 / Fr

Duncan, British Columbia, Canada

St. Andrews HS / Brandon University



**Quickly:** Brings BSU experience in the nets from his days at Brandon University and will provide quality depth to the team's goaltending corps.

**Prior to BSU:** Played for Brandon University 2001-02 Canada West All-Freshman team... Finished 4-11-0 with a 5.27 GAA... Feb. 11, 2002

CW Player of the Week... Played 422 minutes in goal for OHA-Durham in 2000-01 with a 5.26 GAA.

**Personal:** Born Jan. 28, 1980... Son of Guy Shields and Wendy Brisebois... Majoring in business administration.



# BEMIDJI STATE

## Men's Hockey 2002-03

### ROSTER BREAKDOWN

#### Goaltender

30	Grady Hunt	Jr
33	Dannie Morgan	Jr
1	Kelly Shields	Fr

#### Left Wing

14	Jeff McGill	Sr
7	Brendan Cook	So
19	Travis Barnes	Jr
8	Myles Kuharski	So
28	Jean-Guy Gervais	Fr

#### Right Wing

29	Marty Goulet	Sr
18	Wade Chiodo	So
15	Bill Methven	Jr
11	Donnie DeMars	So
21	Lou Garritan	Fr

#### Center

17	Andrew Murray	So
9	Riley Riddell	So
23	Jared Hanowski	Jr
12	Kurt Knott	Jr
24	Ryan Huddy	Fr

#### Left Defense

10	Clay Simmons	Sr
6	Anders Olsson	So
4	Peter Jonsson	So-RS
5	Ben Lindell	Fr-RS

#### Right Defense

5	Bryce Methven	Jr
20	Jesse Balsimo	Jr
16	John Haider	So
22	Andrew Martens	Fr

#### Players Lost (5)

28	Todd Knott	Sr	F	6-3	195
30	Toby Palmiscno	Fr	G	5-10	147
24	Mark Phenow	Sr	D	5-11	190
21	Says Phrakonkham	Sr	F	5-8	160
27	Frank Udovich	Sr	F	6-2	215

#### Newcomers (6)

21	Lou Garritan	Fr	F	5-10	185
28	Jean-Guy Gervais	Fr	F/W	5-11	190
24	Ryan Huddy	Fr	F	5-9	180
22	Andrew Martins	Fr	D	6-1	205
8	Myles Kuharski	So	F	5-11	185
1	Kelly Shields	Fr	G	5-11	176

#### Players by Class

Frosh	Soph	Junior	Senior
Garritan	Cook	Balsimo	Goulet
Gervais	DeMars	Barnes	McGill
Huddy	Haider	Chiodo	Simmons
Martens	Kuharski	Hanowski	
Lindell	Murray	Hunt	
	Riddell	Knott	
	Jonsson	Bill Methven	
		Bryce Methven	
		Morgan	
		Olsson	

# Men's Hockey 2002-03

# REMIDJ STATE 2002-03 OPPONENTS



## Sacred Heart

Oct. 18-19, 2002 // 7:35-7:05 p.m.  
John Glas Fieldhouse // Bemidji, Minn.

### QUICK FACTS

Location / Founded (Enrollment): ..... Fairfield, Ct. / 1963 (5,800)  
Affiliation/Conference: ..... NCAA Division I / MAAC  
Nickname / School Colors: ..... Pioneers / Scarlet and White  
Home Ice / Size (capacity): ..... Milford Ice Pavilion / 200x85 (1,000)  
President: ..... Dr. Anthony J. Cemeria  
Athletic Director: ..... Don Cook  
Athletic Phone / Fax: ..... (203) 371-7917 / 365-7696

### SPORTS INFORMATION

Hockey SID: ..... Stephanie Bechky  
SID Phone / Fax: ..... (203) 396-8125 / 371-7889  
SID e-mail: ..... gumbmsg@sacredheart.edu  
Hockey Press Box: ..... TBA  
Web site: ..... www.sacredheart.edu/athletics  
Mailing Address:

### THE PIONEERS

First Year of Hockey / First Year in Division I: ..... 1993-94 / 1998-99  
2001-02 record: ..... 16-14-4 / 15-8-3 (t-3rd MAAC)  
Final national ranking: ..... none  
Players returning / lost: ..... 21 (12f, 7d, 2g) / 4 (4f)

### COACHING STAFF

Head Coach: ..... Shaun Hannah (Cornell '94)  
Record at SHU / Career Record: ..... 81-86-13 (7th) / 81-86-13 (7th)  
Hockey Phone / Best Time to Reach: ..... (203) 876-2480 / contact SID  
Assistant Coach: ..... Bill Sawyer

## Union College Dutchmen

Oct. 25-26, 2002 // 7:35-7:05 p.m.  
John Glas Fieldhouse // Bemidji, Minn.

### QUICK FACTS

Location / Founded (Enrollment): ..... Schenectady, N.Y. / 1795 (2,000)  
Affiliation/Conference: ..... NCAA Division I / ECAC  
Nickname / School Colors: ..... Dutchmen / Garnet  
Home Ice / Size (capacity): ..... Achilles Rink / 200x85 (2,504)  
President: ..... Dr. Roger H. Hull  
Athletic Director: ..... Val Belmonte  
Athletic Phone / Fax: ..... (518) 388-6284 / 388-6695

### SPORTS INFORMATION

Hockey SID: ..... Kimberly Gardner  
SID Phone / Fax: ..... (518) 388-6783 / 388-6514  
SID e-mail: ..... gardnerk@union.edu  
Hockey Press Box: ..... (518) 388-6382  
Web site: ..... www.union.edu  
Mailing Address:  
Union College - Communications  
807 Union Street  
Schenectady, N.Y. 12308

### THE DUTCHMEN

First Year of Hockey / First Year in Division I: ..... 1975-76 / 1991-92  
2001-02 record: ..... 13-13-6 / 8-11-3 (11th ECAC)  
Final national ranking: ..... none  
Players returning / lost: ..... 19 (10f, 8d, 1g) / 9 (6f, 1d, 2g)

### COACHING STAFF

Head Coach: ..... Kevin Sneddon (Harvard '92)  
Record at UC / Career Record: ..... 36-81-13 (5th) / 36-81-3 (5th)  
Hockey Phone / Best Time to Reach: ..... (518) 388-6504 / contact SID  
Assistant Coaches: ..... Andrew Will (Union '97); Greg Klym (New Hampshire '93)

## Minn. State-Mankato Mavericks

Nov. 1-2, 2002 // 7:35-7:05 p.m.  
Midwest Wireless Civic Center // Mankato, Minn.

### QUICK FACTS

Location / Founded (Enrollment): ..... Mankato, Minn / 1868 (12,868)  
Affiliation/Conference: ..... NCAA Division I / WCHA  
Nickname / School Colors: ..... Mavericks / Purple and Gold  
Home Ice / Size (capacity): ..... Midwest Wireless Civic Center / 200x100 (4,832)  
President: ..... Dr. Richard Davenport  
Athletic Director: ..... Kevin Buisman  
Athletic Phone / Fax: ..... (507) 389-3216 / 389-2904

### SPORTS INFORMATION

Director / Hockey SID: ..... Paul Allan  
SID Phone / Fax: ..... (507) 389-2625 / 389-1923  
SID e-mail: ..... paul.allan@mnsu.edu  
Hockey Press Box: ..... (507) 389-3000  
Web site: ..... www.msumavericks.com  
Mailing Address:  
TC 175  
Mankato, MN 56001

### THE MAVERICKS

First Year of Hockey / First Year in Division I: ..... 1969-70 / 1995-96  
2001-02 record: ..... 16-20-2 / 11-15-2 (6th WCHA)  
Final national ranking: ..... none  
Players returning / lost: ..... 22 / 5

### COACHING STAFF

Head Coach: ..... Troy Jutting (MSU-Mankato '87)  
Record at MSU / Career Record: ..... 35-38-3 (3rd year) / 35-38-3 (3rd year)  
Hockey Phone / Best Time to Reach: ..... (507) 389-5196 / contact SID  
Assistant Coaches: ..... Eric Means (Minnesota '94), Darren Blue (MSU-Mankato '96)

## Clarkson Golden Knights

Nov. 22-23, 2002 // 7:05-7:05 p.m.  
Cheel Arena // Potsdam, N.Y.

### QUICK FACTS

Location / Founded (Enrollment): ..... Potsdam, N.Y. / 1896 (3,000)  
Affiliation/Conference: ..... NCAA Division I / ECAC  
Nickname / School Colors: ..... Golden Knights / Green and Gold  
Home Ice / Size (capacity): ..... Cheel Arena / 200x85 (3,000)  
President: ..... Denny Brown  
Athletic Director: ..... Sean Frazier  
Athletic Phone / Fax: ..... (315) 268-6622 / 268-7613

### SPORTS INFORMATION

Director / Hockey SID: ..... Gary Mikel  
SID Phone / Fax: ..... (315) 268-6673 / 268-7613  
SID e-mail: ..... mikelg@clarkson.edu  
Hockey Press Box: ..... (315) 268-6688  
Web site: ..... www.clarksonathletics.com  
Mailing Address:  
PO Box 5830  
Potsdam, NY 13699-5830

### THE GOLDEN KNIGHTS

First Year of Hockey / First Year in Division I: ..... 1920-21  
2001-02 record: ..... 17-15-6 / 11-6-5 (2nd ECAC)  
Final national ranking: ..... none  
Players returning / lost: ..... 19 (12f, 5d, 2g) / 8 (5f, 2d, 1g)

### COACHING STAFF

Head Coach: ..... Mark Morris (Colgate '81)  
Record at CU / Career Record: ..... 306-153-42 (15th year) / 306-153-42 (15th year)  
Hockey Phone / Best Time to Reach: ..... (315) 268-3874 / contact SID  
Assistant Coaches: ..... Fred Parker (St. Francis Xavier '89), Jason Lammers (Geneseo St. '98)



# BEMIDJI STATE

## Men's Hockey 2002-03

### 2002-03 OPPONENTS

#### Minnesota-Duluth Bulldogs

Dec. 6, 2002; 7:05 p.m.; Duluth Entertainment & Conv. Ctr; Duluth, Minn.  
Dec. 7, 2002; 7:05 p.m.; John Glas Fieldhouse // Bemidji, Minn.

##### QUICK FACTS

Location / Founded (Enrollment): ..... Duluth, Minn. / 1895 (9,700)  
Affiliation / Conference: ..... NCAA Division I / WCHA  
Nickname / School Colors: ..... Bulldogs / Maroon and Gold  
Home Ice / Size (capacity): ..... Duluth Entertainment and Conv. Ctr. / 190x85 (5,333)  
Chancellor: ..... Dr. Kathryn A. Martin  
Athletic Director: ..... Dr. Robert Corran  
Athletic Phone / Fax: ..... (218) 726-8168 / 726-6529

##### SPORTS INFORMATION

Director / Hockey SID: ..... Bob Nygaard  
SID Phone / Fax: ..... (218) 726-8191 / 726-6529  
SID e-mail: ..... bnygaard@d.umn.edu  
Hockey Press Box: ..... (218) 727-7939  
Web site: ..... www.umbulldogs.com  
Mailing Address:  
Union College - Communications  
807 Union Street  
Schenectady, N.Y. 12308

##### THE BULLDOGS

First Year of Hockey / First Year in Division I: ..... 1930-31 / 1961-62  
2001-02 record: ..... 13-24-3 / 6-19-3 (9th WCHA)  
Final national ranking: ..... none  
Players returning / lost: ..... 16 (10f, 5d, 1g) / 9 (5f, 2d, 1g)

##### COACHING STAFF

Head Coach: ..... Scott Sandelin (North Dakota '87)  
Record at UMD / Career Record: ..... 20-52-7 (3rd) / 20-52-7 (3rd)  
Hockey Phone / Best Time to Reach: ..... (218) 726-8579 / contact SID  
Assistant Coaches: ..... Steve Rohlik, Lee Davidson, Taras Lendzyk

#### North Dakota Fighting Sioux

Dec. 28, 2002; Subway Holiday Classic  
Ralph Engelstad Arena // Grand Forks, N.D.

##### QUICK FACTS

Location / Founded (Enrollment): ..... Grand Forks, N.D. / 1883 (11,752)  
Affiliation / Conference: ..... NCAA Division I / WCHA  
Nickname / School Colors: ..... Fighting Sioux / Kelly Green and White  
Home Ice / Size (capacity): ..... Ralph Engelstad Arena / 200x100 (11,407)  
President: ..... Dr. Charles Kupchella  
Athletic Director: ..... Roger Thomas  
Athletic Phone / Fax: ..... (701) 777-2713 / 777-4352

##### SPORTS INFORMATION

Director / Hockey SID: ..... Dan Benson  
SID Phone / Fax: ..... (701) 777-2985 / 777-4352  
SID e-mail: ..... dan\_benson@mail.und.nodak.edu  
Hockey Press Box: ..... (701) 777-3571 OR 777-3752  
Web site: ..... www.fightingsioux.com  
Mailing Address:  
Athletic Media Relations  
P.O. Box 9013  
Grand Forks, ND 58202

##### THE FIGHTING SIOUX

First Year of Hockey / First Year in Division I: ..... 1946-47 / same  
2001-02 record: ..... 16-19-2 / 11-15-2 (t-6th WCHA)  
Final national ranking: ..... none  
Players returning / lost: ..... 21 (13f, 5d, 3g) / 5 (2f, 2d, 1g)

##### COACHING STAFF

Head Coach: ..... Dean Blais (Minnesota '77)  
Record at UND / Career Record: ..... 206-95-25 (9th) / 206-95-25 (9th)  
Hockey Phone / Best Time to Reach: ..... (701) 777-3103 / contact SID  
Associate Head Coach: ..... Dave Hakstol  
Assistant Coach: ..... Brad Berry

#### Brown Bears

Dec. 28, 2002; Subway Holiday Classic  
Ralph Engelstad Arena // Grand Forks, N.D.

##### QUICK FACTS

Location / Founded (Enrollment): ..... Providence, R.I. / 1764 (5,722)  
Affiliation / Conference: ..... Division I / ECAC / Ivy League  
Nickname / School Colors: ..... Bears / Seal Brown, Cardinal and White  
Home Ice / Size (capacity): ..... Meehan Auditorium / 200x85 (2,495)  
President: ..... Ruth J. Simmons  
Athletic Director: ..... David T. Roach  
Athletic Phone / Fax: ..... (401) 863-2211 / 863-1436

##### SPORTS INFORMATION

Hockey SID: ..... Jeanne Carhart  
SID Phone / Fax: ..... (401) 863-1094 / 863-1436  
SID e-mail: ..... jeanne\_carhart@brown.edu  
Hockey Press Box: ..... (401) 863-3507 OR 863-3518  
Web site: ..... www.brownbears.com  
Mailing Address:  
Box 1932  
235 Hope Street  
Providence, RI 02912

##### THE BEARS

First Year of Hockey: ..... 1897-98  
2001-02 record: ..... 14-15-2 / 10-10-2 (t-6th ECAC) / 3-7-0 (6th Ivy League)  
Final national ranking: ..... none  
Players returning / lost: ..... 23 / 5

##### COACHING STAFF

Head Coach: ..... Roger Grillo (Mane '86)  
Record at BU / Career Record: ..... 46-87-17 (6th) / 46-87-17 (6th)  
Hockey Phone / Best Time to Reach: ..... (401) 863-3851 / contact SID  
Assistant Coaches: ..... Chris Potter (UConn '93), Tony Cirese (Rhode Island '79)

#### Nebraska-Omaha Mavericks

Feb. 14-15, 2003 // 7:05-7:05 p.m.  
Omaha Civic Auditorium // Omaha, Neb.

##### QUICK FACTS

Location / Founded (Enrollment): ..... Omaha, Neb. / 1908 (13,000)  
Affiliation / Conference: ..... NCAA Division I / CCHA  
Nickname / School Colors: ..... Mavericks / Crimson and Black  
Home Ice / Size (capacity): ..... Omaha Civic Auditorium / 200x85 (8,314)  
Chancellor: ..... Dr. Nancy Belck  
Athletic Director: ..... Bob Dannenhauer  
Athletic Phone / Fax: ..... (402) 554-2305

##### SPORTS INFORMATION

Hockey SID: ..... Mike Kros  
SID Phone / Fax: ..... (402) 554-2140 / 554-3694  
SID e-mail: ..... mkros@mail.unomaha.edu  
Hockey Press Box: ..... (402) 595-2929  
Web site: ..... gomavs.unomaha.edu  
Mailing Address:  
Sapp Fieldhouse 239  
6001 Dodge Street  
Omaha, NE 68182

##### THE MAVERICKS

First Year of Hockey / First Year in Division I: ..... 1997-98 / same  
2001-02 record: ..... 21-16-4 / 13-11-4 (5th CCHA)  
Final national ranking: ..... none  
Players returning / lost: ..... 17 (11f, 4d, 2g) / 8 (4f, 3d, 1g)

##### COACHING STAFF

Head Coach: ..... Mike Kemp (Gustavus Adolphus '75)  
Record at UNO / Career Record: ..... 84-92-17 (6th) / 84-92-17 (6th)  
Hockey Phone / Best Time to Reach: ..... (402) 554-3422 / contact SID  
Assistant Coaches: ..... Doc DelCastillo (St. Cloud St. '92); Mark Strobel (Wisconsin '96)

# REMIDJI STATE

## Men's Hockey 2002-03



### 2002-03 CHA OPPONENTS

#### Air Force Falcons

home: Jan. 24-25, 2003 // 7:35-7:05 p.m.  
away: Mar. 7-8, 2003 // 7:05 p.m.



**Head Coach**  
Frank Serratore  
Bemidji St. '81



**Forward**  
Andy Berg  
Sr / 6-0 / 195



**Forward**  
Scott Zwiers  
Sr / 5-10 / 205

#### QUICK FACTS

Location: ..... U.S. Air Force Academy, Colo.  
Founded (Enrollment): ..... 1954 (4,000)  
Conference: ..... College Hockey America  
Affiliation: ..... NCAA Div. I  
Nickname: ..... Falcons  
School Colors: ..... Blue and Silver  
Home Ice / size (capacity): .....  
Cadet Ice Arena ..... 200x85 (2,502)  
Superintendent: Lt. Gen. John R. Dallager  
Athletic Director: Col. Randall Spetman  
Hockey Trainer: Erik Marsh  
Phone: (719) 333-2145  
Athletic Phone: (719) 333-4008  
Athletic Fax: (719) 333-4009

#### SPORTS INFORMATION

Hockey SID: Dave Toller  
SID Phone: (719) 333-3478  
SID Cell: (719) 440-6101  
SID e-mail: dave.toller@usafa.af.mil  
SID home phone: (719) 528-8246  
SID Fax: (719) 333-3798  
Hockey Press Row: (719) 472-1301  
Web site: www.airforcesports.com  
Mailing Address  
Athletic Media Relations  
2169 Field House Drive  
USAF Academy, CO 80840

#### PROGRAM HISTORY

First year of hockey: 1968-69  
Overall record: 458-496-34 (481)  
Years in postseason play: none  
CHA Championships: none

#### THE FALCONS

2001-02 overall record: 16-16-2  
2001-02 CHA record: 6-10-2 (5th)  
2001-02 final ranking: none  
Lettermen returning: 18 (12f, 5d, g)  
Lettermen lost: 8 (3f, 4d, g)

#### COACHING STAFF

Head Coach: Frank Serratore  
Alma Mater: Bemidji State '81  
Career Record: 130-180-19 (10th)  
Record at USAF: 81-89-10 (6th)  
Career vs BSU: 5-7-2  
Hockey Phone: (719) 333-2188  
Best time to reach: 10 a.m.-2 p.m.  
Assistant Coaches:  
Derek Schooley  
Ed Saxer  
Luke McConville

#### SERIES NOTES

Series standing: BSU leads, 7-5-2  
Current streak: tied one  
Goals Scored BSU/USAF: 54-47

#### Alabama-Huntsville Chargers

home: Feb. 21-22, 2003 // 7:35-7:05 p.m.  
away: Jan. 16-17, 2003 // 7:05 p.m.



**Head Coach**  
Doug Ross  
Bowling Green '76



**Goalie**  
Mark Byrne  
Sr / 5-10 / 170



**Defenseman**  
Tyler Butler  
Sr / 6-2 / 195

#### QUICK FACTS

Location: ..... Huntsville, Ala.  
Founded (Enrollment): ..... 1969 (6,782)  
Conference: ..... College Hockey America  
Affiliation: ..... NCAA Div. I  
Nickname: ..... Chargers  
School Colors: ..... Royal Blue and White  
Home Ice / size (capacity): .....  
Von Braun Center ..... 200x85 (6,800)  
President: Dr. Frank Franz  
Athletic Director: Jim Harris  
Hockey Trainer: Jeff Kinard  
Hockey Trainer Phone: (256) 824-2196  
Athletic Phone: (256) 824-6144  
Athletic Fax: (256) 824-7306

#### SPORTS INFORMATION

Hockey SID: Jamie Gilliam  
SID Phone: (256) 824-2201  
SID e-mail: gilliaj@email.uah.edu  
SID home phone: (256) 430-5441  
SID Fax: (256) 824-6947  
Hockey Press Row: (256) 518-6167 / 68 / 69  
Web site: www.uah.edu / Athletics  
Mailing Address:  
Sports Information  
205 Spragins Hall  
Huntsville, AL 35899

#### PROGRAM HISTORY

First year of hockey: 1979-80  
Overall record: 452-204-30 (681)  
Years in postseason play: 4 (last: 1998)  
CHA Championships: 1 (2001)  
National Championships: 2 (1996, 1998)

#### THE CHARGERS

2001-02 overall record: 18-18-1  
2001-02 CHA record: 10-9-1 (3rd)  
2001-02 final ranking: none  
Lettermen returning: 23  
Lettermen lost: 2

#### COACHING STAFF

Head Coach: Doug Ross  
Alma Mater: Bowling Green '76  
Career Record: 431-231-29 (24th)  
Record at UAH: 375-196-27 (21st)  
Career vs BSU: 17-6-0  
Hockey Phone: (256) 824-2205  
Best time to reach: contact SID  
Assistant Coach:  
Lance West (Ala.-Huntsville '99)

#### SERIES NOTES

Series standing: UAH leads, 17-6-0  
Current streak: BSU lost four  
Goals Scored BSU/UAH: 63-102

#### Findlay Oilers

home: Jan. 31-Feb. 1, 2003 // 7:35-7:05 p.m.  
away: Nov. 8-9, 2002 // 7:05 p.m.



**Head Coach**  
Craig Barnett  
Plattsburgh St. '89



**Goalie**  
Kevin Fines  
Jr / 6-1 / 215



**Forward**  
Rigel Shaw  
So / 6-3 / 215

#### QUICK FACTS

Location: ..... Findlay, Ohio  
Founded (Enrollment): ..... 1882 (4,586)  
Conference: ..... College Hockey America  
Affiliation: ..... NCAA Div. I  
Nickname: ..... Oilers  
School Colors: ..... Orange and Black  
Home Ice / size (capacity): .....  
Claus Ice Arena ..... 200x85 (1,200)  
President: Dr. Kenneth E. Zirkle  
Athletic Director: Steven Rackley  
Hockey Trainer: .....  
Hockey Trainer Phone: .....  
Athletic Phone: (419) 434-4651  
Athletic Fax: (419) 434-4618

#### SPORTS INFORMATION

Hockey SID: Dave Leisering  
SID Phone: (419) 434-4727  
SID e-mail: dleisering@mail.findlay.edu  
SID home phone: (419) 425-2530  
SID Fax: (419) 434-4618  
Hockey Press Row: (419) 434-6747  
Web site: athletics.findlay.edu  
Mailing Address:  
Sports Information  
1000 North Main Street  
Findlay, OH 45840-3695

#### PROGRAM HISTORY

First year of hockey: 1995-96  
Overall record: 97-93-12 (510)  
Years in postseason play: none  
CHA Championships: none

#### THE OILERS

2001-02 overall record: 11-22-2  
2001-02 CHA record: 5-14-1 (6th)  
2001-02 final ranking: none  
Lettermen returning: 20 (11f, 7d, 2g)  
Lettermen lost: 6 (4f, d, g)

#### COACHING STAFF

Head Coach: Craig Barnett  
Alma Mater: Plattsburgh State '89  
Career Record: 97-93-12 (8th)  
Record at UF: 97-93-12 (8th)  
Career vs BSU: 5-6-1  
Hockey Phone: (419) 424-6912  
Best time to reach: mornings  
Assistant Coaches:  
Pat Ford (Wisconsin '88)  
Mike Szkodzinski (St. Norbert '99)

#### SERIES NOTES

Series Standing: BSU leads, 6-5-1  
Current streak: tied one  
Goals Scored BSU/UF: 45-40



# BEMIDJI STATE Men's Hockey 2002-03

## 2002-03 CHA OPPONENTS

**Niagara Purple Eagles**  
home: Jan. 31-Feb. 1, 2003 // 7:35-7:05 p.m.  
away: Nov. 8-9, 2002 // 7:05 p.m.



**Head Coach**  
Dave Burkholder  
R.I.T. '84



**Forward**  
Chris Sebastian  
Sr / 5-10 / 185



**Forward**  
Joe Tallari  
Jr / 5-11 / 180

### QUICK FACTS

Location: ..... Niagara University, N.Y.  
Founded (Enrollment): ..... 1856 (3,158)  
Conference: ..... College Hockey America  
Affiliation: ..... NCAA Div. I  
Nickname: ..... Purple Eagles  
School Colors: ..... Purple and White  
Home Ice (capacity): .....  
Dwyer Arena ..... 200x85 (2,000)  
President: ... Rev. Joseph L. Levesque, C.M.  
Athletic Director: ..... Mike Hermann  
Hockey Trainer: ..... Naoto Goto  
Phone: ..... (716) 286-8642  
Athletic Phone: ..... (716) 286-8602  
Athletic Fax: ..... (716) 286-8609

### SPORTS INFORMATION

Hockey SID: ..... Ryan Hoyle  
SID Phone: ..... (716) 286-8582  
SID e-mail: ..... rhoyle@niagara.edu  
SID home phone: ..... (716)  
SID Fax: ..... (716) 286-8581  
Hockey Press Row: ..... (716) 286-8794  
Web site: ..... www.purpleeagles.com  
Mailing Address:  
Sports Information  
LL O'Shea Hall  
Niagara University  
Niagara University, NY 14109-2039

### PROGRAM HISTORY

First year of hockey: ..... 1996-97  
Overall record: ..... 108-75-19 (.582)  
Years in postseason play: ..... 1 (1999-2000)  
CHA Championships: ..... 1 (1999-2000)

### THE PURPLE EAGLES

2001-02 overall record: ..... 17-17-1  
2001-02 CHA record: ..... 8-10-1 (4th)  
2001-02 final ranking: ..... none  
Lettermen returning: ..... 16 (12f, 2d, 2 g)  
Lettermen lost: ..... 4 (f, 2d, g)

### COACHING STAFF

Head Coach ..... Dave Burkholder  
Alma Mater: ..... R.I.T. '84  
Career Record: ..... 17-17-1 (2nd)  
Record at NU: ..... 17-17-1 (2nd)  
Career vs BSU: ..... 2-2-0  
Hockey Phone: ..... (716) 286-8620  
Best time to reach: ..... contact SID  
Assistant Coaches:  
Jerry Forton (Buffalo '86)  
Nate Handrahan (Niagara '00)

### SERIES NOTES

Series standing ..... Niagara leads, 7-3-2  
Current streak ..... BSU lost two  
Goals scored BSU / NU: ..... 32 / 47

**Wayne State (Mich.) Warriors**  
home: Nov. 15-16, 2002 // 7:35-7:05 p.m.  
away: Feb. 7-8, 2003 // 7:05 p.m.



**Head Coach**  
Bill Wilkinson  
St. Lawrence '70



**Defenseman**  
Keith Stanich  
Sr / 6-0 / 188



**Goalie**  
David Guerrero  
Sr / 5-11 / 185

### QUICK FACTS

Location: ..... Detroit, Mich.  
Founded (Enrollment): ..... 1868 (31,040)  
Conference: ..... College Hockey America  
Affiliation: ..... NCAA Div. I  
Nickname: ..... Warriors  
School Colors: ..... Green and Gold  
Home Ice (capacity): .....  
Great Lakes Complex ..... 200x85 (2,500)  
President: ..... Dr. Irvin D. Reid  
Athletic Director: ..... Rob Fournier  
Hockey Trainer: ..... Mike Chan  
Athletic Phone: ..... (313) 577-4280

### SPORTS INFORMATION

Hockey SID: ..... Jeff Weiss  
SID Phone: ..... (313) 577-7542  
SID e-mail: ..... jeff.weiss@wayne.edu  
SID home phone: ..... (419) 885-6109  
SID Fax: ..... (313) 577-5997  
Hockey Press Row: ..... (810) 296-8185  
Web site: ..... www.wsuathletics.com  
Mailing Address:  
Sports Information  
101 Matthaei  
5101 John C. Lodge  
Detroit, MI 48202-3489

### PROGRAM HISTORY

First year of hockey: ..... 1999-00  
Overall record: ..... 34-37-4  
Years in postseason play: ..... none  
CHA Championships: ..... 1 (2001-02)

### THE WARRIORS

2001-02 overall record: ..... 21-11-4  
2001-02 CHA record: ..... 15-2-3 (1st)  
2001-02 final ranking: ..... none  
Lettermen returning: ..... 21  
Lettermen lost: ..... 4

### COACHING STAFF

Head Coach ..... Bill Wilkinson  
Alma Mater: ..... St. Lawrence '70  
Career Record: ..... 358-349-61 (21st)  
Record at WSU: ..... 45-48-6 (4th)  
Career vs BSU: ..... 2-5-3  
Hockey Phone: ..... (313) 577-9175  
Best time to reach: ..... weekday mornings  
Assistant Coaches:  
Willie Mitchell  
Marc Fakler

### SERIES NOTES

Series standing ..... BSU leads, 5-2-3  
Current streak ..... BSU lost two  
Goals for / goals against ..... 34-30

### Air Force

Dates: ..... March 7-8, 2003  
Hotel: ..... Wyndham-Colorado Springs  
Phone: ..... (719) 268-4219  
Contact: ..... Stacy Peak or Heather Snow  
5580 Tech Center Drive  
Colorado Springs, CO 80919

### Alabama-Huntsville

Dates: ..... Jan. 15-16, 2003  
Hotel: ..... Country Inn & Suites  
Phone: ..... (256) 837-4070  
Contact: ..... Wanda Morgan  
4880 University Drive  
Huntsville, AL 35816

### Clarkson

Dates: ..... Nov. 22-23, 2002  
Hotel: ..... University Inn - Canton  
Phone: ..... (315) 386-8522  
Contact: ..... Denise Laneville  
90 East Main Street  
Canton, NY 13617-1452

### Findlay

Dates: ..... Nov. 8-9, 2002  
Hotel: ..... Findlay Inn & Conference Center  
Phone: ..... (419) 422-5682  
Contact: ..... Beth Tooman  
200 East Main Cross  
Findlay, OH 45840

### MSU-Mankato

Dates: ..... Nov. 1-2, 2002  
Hotel: ..... AmericInn  
Phone: ..... (507) 345-8011  
Contact: ..... Preston Loughheed  
240 Stadium Road  
Mankato, MN 56001

### Nebraska-Omaha

Dates: ..... Feb. 14-15, 2003  
Hotel: ..... DoubleTree  
Phone: ..... (402) 636-4936  
Contact: ..... Suzanne Silva  
1616 Dodge Street  
Omaha, NE 68102

### Niagara

Dates: ..... Nov. 8-9, 2002  
Hotel: ..... Quality Hotel & Suites  
Phone: ..... (716) 282-1212  
Contact: ..... Patti Crandall  
240 Rainbow Blvd.  
Niagara Falls, NY 14303

### North Dakota Tournament

Dates: ..... Dec. 27-28, 2002  
Hotel: ..... Holiday Inn  
Phone: ..... (710) 772-7131  
Contact: ..... Jacki Siewert  
1210 North 43rd Street  
Grand Forks, ND 58203

### Wayne State (Mich.)

Dates: ..... Feb. 7-8, 2003  
Hotel: ..... Fairfield Inn  
Phone: ..... (586) 939-1700  
Contact: ..... Bill Young  
7454 Convention Way  
Warren, MI 48092



# REMEDIUM STATE SERIES RECORDS VS...



## College Hockey America

Air Force	7-5-2
Dec. 5, 1997	a L 3 6
Dec. 6, 1997	a L 3 5
Nov. 6, 1998	h W 3 2 ot
Nov. 7, 1998	h W 7 3
Jan. 14, 2000	h W 5 3
Jan. 15, 2000	h W 5 4
Feb. 26, 2000	a W 3 4 ot
Mar. 12, 2000	1 W 5 4 ot
Dec. 3, 2000	a L 0 3
Jan. 12, 2001	h T 4 4 ot
Jan. 13, 2001	h L 4 5 ot
Jan. 19, 2002	a W 4 2
Feb. 8, 2002	h W 5 1
Feb. 9, 2002	h T 2 2 ot

goals: 54 47  
 regular-season CHA goals: 32 28  
 > CHA game (4-3-2) / / » four-point CHA game  
 1- CHA Tournament; Huntsville, Ala.  
 winning streak: ..... 4 (11/6/1998 to 1/15/2000)  
 losing streak: ..... 2 (12/5/1997 to 12/6/1997)  
 current streak: ..... tied 1 (since 2/9/2002)

Alabama-Huntsville	6-17-0
Mar. 11, 1994	\$ L 3 5
Mar. 12, 1994	\$ W 2 1
Mar. 12, 1994	\$ *W 2 1 ot
Mar. 8, 1996	\$ L 1 7
Mar. 9, 1996	\$ L 0 3
Mar. 14, 1997	\$ W 3 2
Mar. 15, 1997	\$ W 4 2
Mar. 13, 1998	\$ L 2 6
Mar. 14, 1998	\$ L 2 5
Dec. 3, 1999	h L 4 6
Dec. 4, 1999	h L 3 6
Feb. 4, 2000	a W 5 4 ot
Feb. 5, 2000	a L 1 6
Mar. 11, 2000	1 L 4 10
Oct. 27, 2000	h L 4 5
Oct. 28, 2000	h L 2 4
Feb. 2, 2001	a L 2 3
Feb. 3, 2001	a L 1 2
Nov. 16, 2001	h W 7 3
Nov. 17, 2001	h L 3 6
Mar. 8, 2002	a L 2 5
Mar. 9, 2002	a L 3 5
Mar. 15, 2002	2 L 2 5

goals: 63 102  
 regular-season CHA goals: 37 55  
 > CHA game (2-10-0)  
 1- CHA Tournament; Huntsville, Ala.  
 2- CHA Tournament; Niagara Falls, N.Y.  
 \$- NCAA Championship / / \*- mini game  
 Winning streak: ..... 2, two times  
 Losing streak: ..... 6 (2/5/2000 - 2/3/2001)  
 Current streak: ..... lost 4 (since 11/17/2001)

Findlay	6-5-1
Nov. 22, 1999	- - a W 6 2
Nov. 23, 1999	- - h W 3 4 ot
Jan. 21, 2000	- - h W 7 3
Jan. 22, 2000	- - h W 6 3
Nov. 17, 2000	- - a L 1 9
Nov. 18, 2000	- - a L 1 2
Feb. 16, 2001	- - h L 0 2
Feb. 17, 2001	- - h W 6 3
Nov. 9, 2001	- - h W 9 4
Nov. 10, 2001	- - h L 1 3
Jan. 11, 2002	- - a W 5 3
Jan. 12, 2002	- - a T 2 2 ot

goals: 45 40  
 regular-season CHA goals: 45 40  
 > CHA game (6-5-1)  
 Winning streak: ..... 2, twice  
 Losing streak: ..... 3 (11/17/2000-2/16/2001)  
 Current streak: ..... tied 1 (since 1/12/2002)

Niagara	3-7-2
Nov. 5, 1999	- rv h L 2 4
Nov. 6, 1999	- rv h T 3 3 ot
Nov. 19, 1999	- 15 a L 2 5
Nov. 20, 1999	- 15 a L 0 10
Jan. 5, 2001	- - a L 3 6
Jan. 6, 2001	- - a L 1 3
Feb. 9, 2001	- - h W 6 2
Feb. 10, 2001	- - h T 1 1 ot
Feb. 1, 2002	- - h W 7 4
Feb. 2, 2002	- - h W 3 2
Feb. 14, 2002	- - a L 3 4
Feb. 15, 2002	- - a L 1 3

goals: 32 47  
 regular-season CHA goals: 32 47  
 > CHA game (3-7-2)  
 Winning streak: ..... 2 (2/1/2002-2/2/2002)  
 Losing streak: ..... 4 (11/19/1999 - 1/6/2001)  
 Current streak: ..... lost 2 (since 2/14/2002)

Wayne State (Mich.)	5-2-3
Feb. 18, 2000	- - h W 5 2
Feb. 19, 2000	- - h W 6 4
Nov. 24, 2000	- - h L 4 5 ot
Nov. 25, 2000	- - h W 8 1
Feb. 23, 2001	- - a W 2 1
Feb. 24, 2001	- - a T 1 1 ot
Nov. 30, 2001	- - a W 2 1
Dec. 1, 2001	- - a T 2 2 ot
Feb. 22, 2002	- - h T 4 4 ot
Feb. 23, 2002	- - h L 0 5

goals: 34 30  
 regular-season CHA goals: 34 30  
 > CHA game (5-2-3)  
 Winning streak: ..... 2, twice  
 Losing streak: ..... 1, twice  
 Current streak: ..... lost 1 (since 2/23/2002)

## 2002 Non-Conference Foes

Minnesota-Duluth	0-11-0
Feb. 8, 1947	a L 3 4
Feb. 15, 1947	h L 4 9
Jan. 29, 1949	h L 3 10
Feb. 9, 1949	a L 2 7
Nov. 22, 1973	1 L 2 10
Jan. 7, 2000	- - h L 2 5
Jan. 8, 2000	- - a L 1 4
Dec. 8, 2000	- - a L 2 7
Dec. 9, 2000	- - a L 3 5
Dec. 7, 2001	- - a L 1 5
Dec. 8, 2001	- - a L 2 7

goals: 25 73

Minn. State-Mankato	37-24-10
Nov. 25, 1974	a L 3 4
Dec. 9, 1977	h W 7 0
Dec. 10, 1977	h W 10 5
Jan. 29, 1981	a L 4 5
Jan. 31, 1981	h W 4 3
Jan. 29, 1982	a W 5 3
Jan. 30, 1982	a W 4 3 ot
Feb. 5, 1982	h W 5 3
Feb. 6, 1982	h W 5 2
Dec. 11, 1982	h W 4 3
Dec. 12, 1982	h W 7 4
Feb. 4, 1983	a T 4 4 ot
Feb. 5, 1983	a W 7 2
Feb. 27, 1983	1 W 5 3
Jan. 27, 1984	a W 5 4
Jan. 28, 1984	a W 3 2
Feb. 17, 1984	h W 6 3
Feb. 18, 1984	h W 9 0
Jan. 25, 1985	h W 7 2
Jan. 26, 1985	h W 7 6
Feb. 15, 1985	h W 4 2
Feb. 16, 1985	h T 2 2 ot
Mar. 16, 1985	\$ L 2 4
Mar. 17, 1985	\$ W 9 2
Jan. 10, 1986	a W 6 2
Jan. 11, 1986	a W 5 4
Feb. 7, 1986	h W 4 2
Feb. 8, 1986	h L 4 6
Mar. 8, 1986	1 W 6 3
Mar. 9, 1986	1 L 4 6 ot
Jan. 9, 1987	a L 2 4
Jan. 10, 1987	a L 3 4
Feb. 6, 1987	h W 3 2
Feb. 7, 1987	h L 3 4
Feb. 28, 1987	1 W 5 3
Mar. 1, 1987	1 W 4 2
Nov. 6, 1987	h W 5 1
Nov. 7, 1987	h T 3 3 ot
Jan. 15, 1988	a L 2 5

>> continued next column

Jan. 16, 1988	a L 0 6
Dec. 16, 1988	h W 7 2
Dec. 17, 1988	h L 3 8
Feb. 17, 1989	a W 6 1
Feb. 18, 1989	a T 2 2 ot
Nov. 24, 1989	h W 4 1
Nov. 25, 1989	h T 4 4 ot
Feb. 2, 1990	a L 2 3
Feb. 3, 1990	a L 5 7
Nov. 9, 1990	a T 4 4
Nov. 10, 1990	a L 2 4
Jan. 18, 1991	h L 2 4
Jan. 19, 1991	h T 5 5 ot
Dec. 17, 1994	a W 5 3
Dec. 18, 1994	a L 5 8
Feb. 4, 1994	h W 6 2
Feb. 5, 1994	h W 4 3
Dec. 15, 1995	h W 7 3
Feb. 16, 1995	h T 6 6 ot
Nov. 10, 1995	a L 2 3
Nov. 11, 1995	a T 3 3 ot
Nov. 29, 1996	a T 4 4 ot
Nov. 30, 1996	a W 5 3
Dec. 19, 1996	h W 6 2
Dec. 20, 1996	h L 2 3
Feb. 16, 1999	a L 2 6
Dec. 19, 1999	- rv a L 3 7
Dec. 20, 1999	- rv a L 3 5
Dec. 16, 2000	- a L 2 6
Dec. 17, 2000	- a L 1 2
Oct. 12, 2001	- - h W 7 6
Oct. 13, 2001	- - h L 3 5

goals: 294 249

Nebraska-Omaha	0-2-0
Feb. 18, 1999	a L 2 8
Feb. 19, 1999	a L 3 7

North Dakota	1-7-0
Feb. 6, 1970	a L 4 7
Feb. 7, 1970	a W 7 5
Dec. 12, 1970	a L 3 4
Jan. 19, 1971	a L 2 3
March 3, 2000	- 2 a L 2 9
March 4, 2000	- 2 a L 3 6
March 2, 2001	- 3 h L 1 5
March 3, 2001	- 3 h L 3 6

goals: 25 45

Union College	0-1-2
Dec. 30, 2000	- rv 1 T 2 2 ot
Nov. 2, 2001	- rv a L 6 8
Nov. 3, 2001	- rv a T 2 2 ot

goals: 10 12

**Brown/Clarkson/Sacred Heart**  
 first meeting

\*"rank" reflects USA Today / American Hockey Magazine Coaches Poll

### SACRED HEART

Director / Hockey SID: .....  
 Phone / Fax: .....  
 e-mail: .....  
 Press Box: .....  
 Web site: .....

### UNION

Hockey SID: .....Kimberly Gardner  
 Phone / Fax: .....(518) 388-6783 / 388-6514  
 e-mail: .....gardnerk@union.edu  
 Press Box: ..... (518) 388-6382  
 Web site: .....www.union.edu

### MSU-MANKATO

Director / Hockey SID: .....Paul Allan  
 Phone / Fax: .....(507) 389-2625 / 389-1923  
 e-mail: .....paul.allan@mnsu.edu  
 Press Box: ..... (507) 389-3000  
 Web site: .....www.msunavericks.com

### CLARKSON

Director / Hockey SID: .....Gary Mikel  
 Phone / Fax: .....(315) 268-6673 / 268-7613  
 e-mail: .....mikelg@clarkson.edu  
 Press Box: ..... (315) 268-6688  
 Web site: .....www.clarksonathletics.com

### MINN.-DULUTH

Director / Hockey SID: .....Bob Nygaard  
 Phone / Fax: .....(218) 726-8191 / 726-6529  
 e-mail: .....bnygaard@d.umn.edu  
 Press Box: ..... (218) 727-7939  
 Web site: .....www.umdbulldogs.com

### NORTH DAKOTA

Director / Hockey SID: .....Dan Benson  
 Phone / Fax: .....(701) 777-2985 / 777-4352  
 e-mail: .....dan\_benson@mail.und.nodak.edu  
 Press Box: ..... (701) 777-3571 OR 777-3752  
 Web site: .....www.fightingsioux.com

### BROWN

Hockey SID: .....Jeanne Carhart  
 Phone / Fax: .....(401) 863-1094 / 863-1436  
 e-mail: .....jeanne\_carhart@brown.edu  
 Press Box: ..... (401) 863-3507 OR 863-3518  
 Web site: .....www.brownbears.com

### NEBRASKA-OMAHA

Hockey SID: .....Mike Kros  
 Phone / Fax: .....(402) 554-2140 / 554-3694  
 e-mail: .....mkros@mail.unomaha.edu  
 Press Box: ..... (402) 595-2929  
 Web site: .....gomavs.unomaha.edu

### COLLEGE HOCKEY AMERICA

SID: .....Ron Christian  
 Phone / Fax: .....(719) 488-4050 / 487-7241  
 e-mail: .....rchristian@themwc.com  
 Web site: .....collegehockeyamerica.com

### AIR FORCE

Hockey SID: .....Dave Toller  
 Phone / Fax: .....(719) 333-3478 / 333-3798  
 Home Phone: ..... (719) 528-8246  
 e-mail: .....dave.toller@usafa.af.mil  
 Press Row: ..... (719) 472-1301  
 Web site: .....www.airforcesports.com

### ALABAMA-HUNTSVILLE

Hockey SID: .....Jaime Gilliam  
 Phone / Fax: .....(256) 824-2201 / 824-6947  
 Home Phone: ..... (256) 824-3210  
 e-mail: .....gilliaj@email.uah.edu  
 Press Row: ..... (256) 551-2388 / 2389  
 Web site: .....www.uah.edu/athletics

### NIAGARA

Hockey SID: .....Ryan Hoyle  
 Phone / Fax: .....(716) 286-8582 / 286-8581  
 Home phone: ..... (716)  
 e-mail: .....rhoyle@niagara.edu  
 Press Row: ..... (716) 286-8794  
 Web site: .....www.purpleeagles.com

### WAYNE STATE (MICH.)

Hockey SID: .....Jeff Weiss  
 Phone / Fax: .....(313) 577-7542 / 577-5997  
 e-mail: .....jeff.weiss@wayne.edu  
 Home phone: ..... (419) 885-6109  
 Hockey Press Row: ..... (810) 296-8185  
 Web site: .....www.wsuathletics.com



# BEMIDJI STATE

## Men's Hockey 2002-03

### CHA COMPOSITE SCHEDULE

**October 4**  
 Lefty McFadden Tournament; Dayton, Ohio  
 NU vs. Bowling Green 4:05  
 USAF vs. Miami 7:05  
 Manitoba @ BSU (ex) Bemidji, Minn. 7:35

**October 5**  
 Lefty McFadden Tournament; Dayton, Ohio  
 USAF vs. NU/Bowling Green TBA  
 NU vs. USAF/Miami TBA

**October 11**  
 Wilfrid Laurier @ UF (ex) Findlay, Ohio 7:05  
 Xerox College Hockey Showcase; Buffalo, NY  
 NU vs. Michigan 7:30

**October 12**  
 Wilfrid Laurier @ WSU (ex) Fraser, Mich. 7:05  
 Xerox College Hockey Showcase; Buffalo, NY  
 NU vs. North Dakota/Canisius TBA

**October 13**  
 Windsor @ USAF (ex) USAFA, Colo. 12:05

**October 18**  
 USAF @ Holy Cross Worcester, MA 7:05  
 UAH @ Wisconsin Madison, WI 7:35  
 Sacred Heart @ BSU Bemidji, Minn. 7:35  
 UF @ Canisius Buffalo, NY 7:00  
 NU @ Union Schenectady, NY 7:00

**October 19**  
 USAF @ Holy Cross Worcester, MA 7:05  
 UAH @ Wisconsin Madison, WI 7:05  
 Sacred Heart @ BSU Bemidji, Minn. 7:05  
 UF @ Canisius Buffalo, NY 4:00

**October 20**  
 UMass-Lowell @ NU Niagara U., NY 2:05

**October 22**  
 WSU vs. USA Under-18 Ann Arbor, Mich. 7:05

**October 25**  
 Bentley @ USAF USAFA, Colo. 7:05  
 UAH @ Denver Denver, Colo. 7:35  
 Union @ BSU Bemidji, Minn. 7:35  
 UF @ Bowling Green Bowling Green, Ky. 7:00  
 St. Lawrence @ WSU Fraser, Mich. 7:05  
 NU @ North Dakota Grand Forks, ND 7:00

**October 26**  
 Bentley @ USAF USAFA, Colo. 7:05  
 UAH @ Denver Denver, Colo. 7:05  
 Union @ BSU Bemidji, Minn. 7:35  
 St. Lawrence @ WSU Fraser, Mich. 7:05  
 NU @ North Dakota Grand Forks, ND 7:00

**October 29**  
 UF vs. USA Under-18 Ann Arbor, Mich. 7:05

**November 1**  
 USAF @ NU\* Niagara U., NY 7:05  
 UAH @ Minnesota Minneapolis, Minn. 7:05  
 BSU @ MSU-Mankato Mankato, Minn. 7:35  
 Colgate @ UF Findlay, Ohio 7:05  
 WSU @ Vermont Burlington, VT 7:00

**November 2**  
 USAF @ NU\* Niagara U., NY 7:05  
 UAH @ Minnesota Minneapolis, Minn. 7:05  
 BSU @ MSU-Mankato Mankato, Minn. 7:05  
 WSU @ Dartmouth Hanover, NH 7:00

**November 8**  
 BSU @ UF\* Findlay, Ohio 7:05  
 WSU @ Ferris State Big Rapids, Mich. 7:05  
 NU @ Michigan State E. Lansing, Mich. 7:05

**November 9**  
 BSU @ UF\* Findlay, Ohio 7:05  
 WSU @ Ferris State Big Rapids, Mich. 7:05  
 NU @ Michigan State E. Lansing, Mich. 7:05

**November 15**  
 USAF @ UAH\* Huntsville, Ala. 7:05  
 WSU @ BSU\* Bemidji, Minn. 7:35  
 Miami @ UF Findlay, Ohio 7:05

**November 16**  
 USAF @ UAH\* Huntsville, Ala. 7:05  
 WSU @ BSU\* Bemidji, Minn. 7:05  
 UF @ Miami Oxford, Ohio 7:05

**November 22**  
 UF @ USAF\* USAFA, Colo. 7:05  
 UAH @ WSU\* Detroit, Mich. 7:05  
 BSU @ Clarkson Potsdam, NY 7:00

**November 23**  
 UAH @ WSU\* Detroit, Mich. 7:05  
 BSU @ Clarkson Potsdam, NY 7:00  
 NU @ W. Michigan Kalamazoo, Mich. 7:05

**November 24**  
 UF @ USAF\* USAFA, Colo. 12:05

**November 29**  
 Colorado College @ USAF USAFA, Colo. 7:05  
 Holy Cross @ UF Findlay, Ohio 7:05  
 WSU @ Michigan Tech Houghton, Mich. 7:05

**November 30**  
 USAF @ Denver Denver, Colo. 7:05  
 NU @ UAH\* Huntsville, Ala. 1:35  
 Holy Cross @ UF Findlay, Ohio 4:05  
 WSU @ Michigan Tech Houghton, Mich. 7:05

**December 1**  
 NU @ UAH\* Huntsville, Ala. 1:05

**December 5**  
 NU @ Colgate Hamilton, NY 7:00

**December 6**  
 USAF Radisson Inn Classic; USAFA, Colo.  
 Wis.-Stout @ USAF 7:05  
 UAH @ Sacred Heart Fairfield, Ct. 7:00  
 BSU @ Minn.-Duluth Duluth, Minn. 7:05  
 UF @ Bentley Waltham, MA 7:30  
 WSU @ AK-Fairbanks Fairbanks, AK 7:05

**December 7**  
 USAF Radisson Inn Classic; USAFA, Colo.  
 Augsburg/MSE @ USAF TBA  
 UAH @ Sacred Heart Fairfield, Ct. 5:00  
 Minn.-Duluth @ BSU Bemidji, Minn. 7:05  
 UF @ Bentley Waltham, MA 3:00  
 WSU @ AK-Fairbanks Fairbanks, AK 7:05

**December 13**  
 BSU @ NU\* Niagara U., NY 7:05  
 Notre Dame @ WSU# Detroit, Mich. 7:35

**December 14**  
 BSU @ NU\* Niagara U., NY 7:05

**December 27**  
 Northern Lights Classic; Grand Forks, ND  
 BSU vs. Manitoba (ex) 5:05

**December 28**  
 Connecticut Tournament; Storrs, Ct.  
 UAH vs. Ferris State 2:00  
 UF @ Connecticut 5:15  
 Northern Lights Classic; Grand Forks, ND  
 BSU vs. North Dakota/Brown TBA  
 RPI/HSBC Holiday Tournament; Troy, NY  
 WSU vs. Princeton 4:00  
 USAF @ Fairfield Fairfield, Ct. 7:00

**December 29**  
 USAF @ Fairfield Fairfield, Ct. 7:00  
 Connecticut Tournament; Storrs, Ct.  
 UAH vs. UConn/UF TBA  
 UF vs. UAH/Ferris State TBA  
 RPI/HSBC Holiday Tournament; Troy, NY  
 WSU vs. RPI/Merrimack TBA

**January 3**  
 Ferris State @ NU Niagara U., NY 7:05  
 Fairfield @ UAH Huntsville, Ala. 7:05

**January 4**  
 WSU @ USAF\* USAFA, Colo. 7:05  
 Fairfield @ UAH Huntsville, Ala. 7:05  
 UF @ Western Mich. Kalamazoo, Mich. 7:00  
 Ferris State @ NU Niagara U., NY 7:05

**January 5**  
 WSU @ USAF\* USAFA, Colo. 5:05

**January 7**  
 UF @ Ohio State Columbus, Ohio 7:00

**January 10**  
 NU @ USAF\* USAFA, Colo. 7:05  
 UAH @ UF\* Findlay, Ohio 7:05  
 American Int'l. @ WSU Taylor, Mich. 7:05

**January 11**  
 NU @ USAF\* USAFA, Colo. 7:05  
 UAH @ UF\* Findlay, Ohio 7:05  
 American Int'l. @ WSU Taylor, Mich. 7:05

**January 16**  
 BSU @ UAH\* Huntsville, Ala. 7:05

**January 17**  
 BSU @ UAH\* Huntsville, Ala. 7:05  
 UF @ NU\* Niagara U., NY 7:05

**January 18**  
 Army @ USAF USAFA, Colo. 7:05  
 UF @ NU\* Niagara U., NY 7:05

**January 19**  
 Army @ USAF USAFA, Colo. 7:05

**January 21**  
 Bowling Green @ WSU# Detroit, Mich. 7:35

**January 23**  
 NU @ Canisius Buffalo, NY 7:05

**January 24**  
 USAF @ BSU\* Bemidji, Minn. 7:35  
 UAH @ Northern Mich. Marquette, Mich. 7:05  
 UF @ WSU\* Detroit, Mich. 7:05

**January 25**  
 USAF @ BSU\* Bemidji, Minn. 7:05  
 UAH @ Northern Mich. Marquette, Mich. 7:05  
 WSU @ UF\* Findlay, Ohio 7:05  
 Canisius @ NU Niagara U., NY 7:05

**January 31**  
 UAH @ USAF\* USAFA, Colo. 7:05  
 UF @ BSU\* Bemidji, Minn. 7:35  
 NU @ WSU\* Fraser, Mich. 7:05

**February 1**  
 UAH @ USAF\* USAFA, Colo. 7:05  
 UF @ BSU\* Bemidji, Minn. 7:05  
 NU @ WSU\* Detroit, Mich. 7:05

**February 7**  
 BSU @ WSU\* Fraser, Mich. 7:05

**February 8**  
 BSU @ WSU\* Fraser, Mich. 7:05

**February 14**  
 Quinnipiac @ USAF USAFA, Colo. 7:05  
 BSU @ UN-Omaha Omaha, Neb. 7:05  
 WSU @ UAH\* Huntsville, Ala. 7:05  
 NU @ UF\* Findlay, Ohio 7:05

**February 15**  
 Quinnipiac @ USAF USAFA, Colo. 7:05  
 BSU @ UN-Omaha Omaha, Neb. 7:05  
 WSU @ UAH\* Huntsville, Ala. 7:05  
 NU @ UF\* Findlay, Ohio 7:05

**February 21**  
 USAF @ UF\* Findlay, Ohio 7:05  
 UAH @ BSU\* Bemidji, Minn. 7:35  
 WSU @ NU\* Niagara U., NY 7:05

**February 22**  
 USAF @ UF\* Findlay, Ohio 7:05  
 UAH @ BSU\* Bemidji, Minn. 7:05  
 WSU @ NU\* Niagara U., NY 7:05

**February 28**  
 USAF @ WSU\* Fraser, Mich. 7:05  
 UF @ UAH\* Huntsville, Ala. 7:05  
 NU @ BSU\* Bemidji, Minn. 7:35

**March 1**  
 USAF @ WSU\* Fraser, Mich. 7:05  
 UF @ UAH\* Huntsville, Ala. 1:30  
 NU @ BSU\* Bemidji, Minn. 7:05

**March 7**  
 BSU @ USAF\* USAFA, Colo. 7:05  
 UAH @ NU\* Niagara U., NY 7:05  
 WSU @ UF\* Findlay, Ohio 7:05

**March 8**  
 BSU @ USAF\* USAFA, Colo. 7:05  
 UAH @ NU\* Niagara U., NY 7:05  
 UF @ WSU\* Fraser, Mich. 7:05

**4th ANNUAL  
 CHA POSTSEASON TOURNAMENT  
 USAF & Kearney Hockey, Inc., co-hosts  
 Tri-City Arena (4,200)**

**March 14**  
 Quarterfinals Kearney, Neb. 3/7:00

**March 15**  
 Semifinals Kearney, Neb. 3/7:00

**March 16**  
 CHA Championship Kearney, Neb. 5:00

**56th ANNUAL NCAA  
 DIVISION I HOCKEY CHAMPIONSHIP**

**March 28-29**  
 Northeast Regional: Boston University, host  
 Worcester Centrum Centre (12,399)  
 Worcester, MA

West Regional: University of Minnesota, host  
 Mariucci Arena (10,082)  
 Minneapolis, Minn.

**March 29-30**  
 East Regional: Providence College, host  
 Dunkin Donuts Center (11,484)  
 Providence, RI

Midwest Regional: University of Michigan, host  
 Yost Ice Arena (6,343)  
 Ann Arbor, Mich.

**April 10-12**  
 Frozen Four:  
 NU University, Canisius College,  
 Metro Atlantic Athletic Conference, co-hosts  
 HSBC Arena (18,600)  
 Buffalo, NY

**Schedule Key**  
 USAF- Air Force  
 UAH- Alabama-Huntsville  
 BSU- Bemidji State  
 UF- Findlay  
 NU- Niagara  
 WSU- Wayne State (Mich.)

\* College Hockey America game  
 # Joe Louis Arena; Detroit, Mich.

All times local to site and subject to change

# Men's Hockey 2002-03



## A LOOK BACK AT 2001-02

### **BSU ends 2001-02 at 12-18-5**

Bemidji State men's ice hockey continued its maturation process, dramatically improving as a team in its third year of life as an NCAA Division I program. BSU's 12-18-5 record in 2001-02 marked an eight and one-half game improvement from 2000-01, when the Beavers finished 4-26-4. In addition, BSU's 12 regular-season wins tied the 1999-00 team for most by a Beaver team in a Division I season and from Jan. 26-Feb. 9 put together a five-game unbeaten streak which tied the school record in the Division I era.

BSU's development had to come against one of the most difficult schedules in school history. The Beavers played nine non-conference games against Western Collegiate Hockey Association foes, including five games against Minnesota, St. Cloud State and Denver when those programs were ranked either No. 1 or No. 2 in the nation.

BSU posted its first win over a WCHA team since its elevation to Division I when it defeated Minnesota State-Mankato, 7-6, in an opening-night thriller, and also posted its first-ever win over a Central Collegiate Hockey Association program with a 7-5 win at Ferris State on Jan. 26.

**Tom Serratore**, in his first year as head coach at Bemidji State, led the Beavers on an impressive run through College Hockey America. He led the Beavers to a 21-day run tied atop the CHA standings, the first time BSU had been in first place in the conference since Jan. 1, 2000, before eventually finishing second in the league race and earning a first-round bye in the CHA Tournament.

BSU also posted the program's second-best single season with 22 points in CHA play, surpassed only by a 23-point (8-8-1) season in 1999-2000, the CHA's inaugural season.

Under Serratore's guidance, BSU center **Riley Riddell** earned CHA Rookie of the Year and Second-Team All-CHA honors, while right wing **Marty Goulet** was named First-Team All-CHA. Goaltender **Grady Hunt**, a four-time CHA Defensive Player of the Week winner during the season, also earned Second-Team All-CHA honors. In addition, three Beavers - Riddell, center **Andrew Murray** and defenseman **Anders Olsson** - were named to the CHA All-Rookie Team.

### **Serratore named Penrose finalist**

Head coach **Tom Serratore** was named one of 14 finalists for the 2002 Spencer Penrose Award, given annually to the nation's top coach by the American Hockey Coaches Association.

"It is a great honor," Serratore said. "It means your players had success, and as a team we improved a lot from the previous year. It means Bemidji State is recognized as having a competitive team, and we did well in the conference this year. This is an honor you share with everybody involved in your program."

Serratore's nomination for AHCA National Coach of the Year completed a sweep for BSU, as head women's coach Jason Lesteberg was a finalist for the Association's national award on the women's side. BSU and Minnesota were the only programs in the nation to see both their head men's and head women's coaches amongst the finalists for AHCA National Coach of the Year in 2001-02.

Finalists for the Penrose Award are automatically determined by selecting the top vote-getters

from conference coach of the year ballotings as well as coaches who take their teams to the Frozen Four.

### **Goulet ties for CHA scoring lead**

Junior wing **Marty Goulet** tied Air Force's Derek Olson for the College Hockey America scoring title with 39 points. Goulet's effort tied Olson and Alabama-Huntsville's Nathan Bowen for fifth-best in CHA history.

### **CHA single-season scoring leaders**

1	24-26=50	Mikko Sivonen	NU	1999-00
2	15-33=49	Mike Isherwood	NU	1999-00
3	26-22=48	Kyle Martin	NU	1999-00
4	20-24=44	Peter DeSantis	NU	1999-00
5	21-18=39	Nathan Bowen	UAH	1999-00
t5	16-23=39	<b>Marty Goulet</b>	<b>BSU</b>	<b>2001-02</b>
t5	21-18=39	Derek Olson	USAF	2001-02

### **Five Beavers earn All-CHA honors**

Five Bemidji State Beavers earned some form of All-College Hockey America honors after the team's 12-18-5 campaign, including first-team All-CHA pick **Marty Goulet** and CHA Rookie of the Year **Riley Riddell**.

Goulet became BSU's first First-Team All-CHA honoree after tying for the league's scoring title, and Riddell was the first player win four league Rookie of the Week awards en route to becoming BSU's first CHA Rookie of the Year.

Riddell also earned Second-Team All-CHA honors, as did goaltender **Grady Hunt**, while Riddell, center **Andrew Murray** and defenseman **Anders Olsson** held three of the six spots on the All-Rookie Team.

### **BSU fares well on CHA leaderboards**

As would be expected for a team which went into the season's final two weekends contending for the league championship, the Bemidji State Beavers were well-represented on the College Hockey America individual leaderboards in most scoring categories.

**Marty Goulet** tied for the CHA scoring title with 39 points, spending seven consecutive weeks atop the league scoring leaderboard down the stretch, and at 1.11 points per game finished 26th in the nation in scoring average.

**Riley Riddell** won BSU's only other individual scoring crown, leading the CHA and finishing second in the nation in rookie scoring with 32 points (0.91 ppg). Riddell fell just one point shy of the CHA's all-time single-season record for rookie scoring - 33 points by Air Force's Andy Berg in 1999-2000.

In total, BSU had two players in the Top 10 in scoring, three in the Top 10 in goals scored and two in the Top 10 in assists.

### **BSU places 7 on CHA academic team**

Seven Bemidji State men's ice hockey players earned a spot on the 2002 College Hockey America Academic All-Conference Team. The BSU skaters were part of a league-record 51-member Academic All-CHA Team.

**Travis Barnes**, **Marty Goulet**, **Todd Knott**, **Jeff McGill**, **Bill Methven**, **Bryce Methven** and **Dannie Morgan** earned Academic All-CHA honors for the Beavers. The seven honorees for BSU on the 2002 All-Academic Team matched its previous total for the first two years of the CHA's existence

combined. BSU had two members on the 1999-2000 All-Academic Team and five on the 2000-01 squad.

**Todd Knott** and **McGill** were BSU's first-ever repeat Academic All-CHA selections, having also earned Academic honors in 2001.

BSU's All-Academic performers helped the Beavers post a team GPA of 3.12 during the Fall 2001 semester. Fourteen of 26 BSU players posted a GPA of 3.20 or better during the fall semester, while 18 players finished with a 3.0 or better.

To be eligible for Academic All-CHA honors, student-athletes must have completed at least one year of residency at the institution, have a grade-point average of 3.00 (on a 4.00 scale) for the previous two semesters or qualify with a cumulative 3.00 GPA.

### **"Axe" inks pro deal**

Senior **Frank Udovich** signed a contract to play with the Reading (Pa.) Royals of the East Coast Hockey League shortly after the team returned from the 2002 CHA Tournament. Udovich joined the Royals, a farm team of the NHL's Los Angeles Kings, on March 19 for the team's final seven regular-season games. He ended the season in injured reserve.

Udovich scored five points in 27 games for Bemidji State in 2001-02, including a career-high three goals. He finished third on the team with 17 penalties and led the Beavers with 53 penalty minutes. In his four-year BSU career, Udovich played 77 games and scored eight points (six goals, two assists).

below: Riley Riddell earned CHA Rookie of the Year and Second-Team All-CHA honors in 2001-02 after leading the league and finishing second in the nation in rookie scoring.





# BEMIDJI STATE

## Men's Hockey 2002-03

### 2001-02 RESULTS

Date	Opponent	W/L	Score	Shots	Overall	Conference	Time	Attend	Goalie of Record
Oct 12, 2001	MINN. ST.-MANKATO	W	7-6	28/33	1-0-0	0-0-0	2:55	875	Hunt, Grady
Oct 13, 2001	MINN. ST.-MANKATO	L	3-5	29/34	1-1-0	0-0-0	2:30	1,330	Morgan, Dannie
Oct 19, 2001	at Minnesota	L	2-7	22/31	1-2-0	0-0-0	2:20	9,569	Hunt, Grady
Oct 20, 2001	at Minnesota	L	1-7	20/46	1-3-0	0-0-0	2:16	9,562	Hunt, Grady
Oct 26, 2001	CONNECTICUT	W	9-0	49/13	2-3-0	0-0-0	2:10	1,436	Hunt, Grady
Oct 27, 2001	CONNECTICUT	W	2-0	28/16	3-3-0	0-0-0	2:10	1,553	Morgan, Dannie
Nov 02, 2001	at Union College	L	6-8	41/32	3-4-0	0-0-0	2:27	1,507	Hunt, Grady
Nov 03, 2001	at Union College	OT	2-2	15/33	3-4-1	0-0-0	2:30	1,565	Morgan, Dannie
* Nov 09, 2001	at Findlay	W	9-4	32/21	4-4-1	1-0-0	2:20	300	Hunt, Grady
* Nov 10, 2001	at Findlay	L	1-3	42/18	4-5-1	1-1-0	2:20	250	Morgan, Dannie
* Nov 16, 2001	ALA.-HUNTSVILLE	W	7-3	27/37	5-5-1	2-1-0	2:21	1,697	Hunt, Grady
* Nov 17, 2001	ALA.-HUNTSVILLE	L	3-6	27/22	5-6-1	2-2-0	2:24	1,632	Morgan, Dannie
* Nov 30, 2001	at Wayne St. (Mich.)	W	2-1	23/21	6-6-1	3-2-0	2:20	276	Hunt, Grady
* Dec 01, 2001	at Wayne St. (Mich.)	OT	2-2	24/44	6-6-2	3-2-1	2:35	344	Hunt, Grady
Dec 07, 2001	at Minn.-Duluth	L	1-5	25/44	6-7-2	3-2-1	2:23	3,102	Hunt, Grady
Dec 08, 2001	at Minn.-Duluth	L	2-7	27/42	6-8-2	3-2-1	2:19	3,336	Morgan, Dannie
Dec 14, 2001	#1 ST. CLOUD STATE	L	2-4	33/31	6-9-2	3-2-1	2:25	2,067	Hunt, Grady
Dec 15, 2001	at #1 St. Cloud State	L	3-11	32/45	6-10-2	3-2-1	2:30	6,252	Hunt, Grady
* Jan 11, 2002	FINDLAY	W	5-3	43/38	7-10-2	4-2-1	2:26	886	Hunt, Grady
* Jan 12, 2002	FINDLAY	OT	2-2	41/36	7-10-3	4-2-2	2:21	831	Hunt, Grady
Jan 18, 2001	at Denver	L	2-6	20/39	7-11-3	4-2-2	2:14	4,993	Hunt, Grady
* Jan 19, 2002	at Air Force	W	4-2	21/31	8-11-3	5-2-2	2:15	1,555	Hunt, Grady
Jan 25, 2002	at Ferris State	L	0-7	28/36	8-12-3	5-2-2	2:23	1,564	Morgan, Dannie
Jan 26, 2002	at Ferris State	W	7-5	28/37	9-12-3	5-2-2	2:39	1,431	Hunt, Grady
* Feb 01, 2002	NIAGARA	W	7-4	40/34	10-12-3	6-2-2	2:20	703	Hunt, Grady
* Feb 02, 2002	NIAGARA	W	3-2	37/25	11-12-3	7-2-2	2:19	925	Hunt, Grady
* Feb 08, 2002	AIR FORCE	W	5-1	37/20	12-12-3	8-2-2	2:20	1,110	Hunt, Grady
* Feb 09, 2002	AIR FORCE	OT	2-2	36/26	12-12-4	8-2-3	2:32	1,795	Hunt, Grady
* Feb 14, 2002	at Niagara	L	3-4	12/32	12-13-4	8-3-3	2:22	708	Hunt, Grady
* Feb 15, 2002	at Niagara	L	1-3	24/25	12-14-4	8-4-3	2:22	731	Hunt, Grady
* Feb 22, 2002	WAYNE ST. (MICH.)	OT	4-4	36/39	12-14-5	8-4-4	2:38	1,178	Hunt, Grady
* Feb 23, 2002	WAYNE ST. (MICH.)	L	0-5	33/25	12-15-5	8-5-4	2:29	1,240	Hunt, Grady
* Mar 08, 2002	at Ala.-Huntsville	L	2-5	26/36	12-16-5	8-6-4	2:05	1,993	Hunt, Grady
* Mar 09, 2002	at Ala.-Huntsville	L	3-5	30/34	12-17-5	8-7-4	2:15	2,283	Hunt, Grady
1 Mar 15, 2002	vs Ala.-Huntsville	L	2-5	36/29	12-18-5	8-7-4	2:31	479	Hunt, Grady

\* College Hockey America regular-season contest

1 College Hockey America Post-Season Tournament; Niagara University, N.Y.

TEAM RECORD	W-L-T
Overall:	12-18-5
Conference:	8-7-4
Home:	8-4-3
Away:	4-13-2
Neutral:	0-1-0
Overtime:	0-0-5

ATTEND	Dates	Total	Average
Total:	35	71,058	2,030
Home:	15	19,258	1,284
Away:	19	51,321	2,701
Neutral:	1	479	479

# Men's Hockey 2002-03

## 2001-02 FINAL STATS



Overall: 12-18-5 Conf: 8-7-4 Home: 8-4-3 Away: 4-13-2 Neut: 0-1-0

##	Name	Overall											CHA Games Only										
		GP	G	A	Pts	Sh	+/-	PIM	PP	SH	GW	GP	G	A	Pts	Sh	+/-	PIM	PP	SH	GW		
29	Goulet, Marty	35	16	23	39	113	0	18-44	6	1	2	19	9	11	20	59	-2	9-18	5	0	2		
9	Riddell, Riley	35	14	18	32	95	-9	9-18	2	1	2	19	9	10	19	57	0	5-10	0	1	2		
17	Murray, Andrew	35	15	15	30	87	-6	11-22	6	0	2	19	8	9	17	51	0	4-8	3	0	1		
14	McGill, Jeff	35	10	20	30	67	-10	12-24	2	0	2	19	6	12	18	42	-1	9-18	1	0	0		
23	Hanowski, Jared	35	8	18	26	45	-3	4-8	2	0	0	19	5	10	15	24	-1	0-0	1	0	0		
18	Chiodo, Wade	34	7	15	22	70	-3	11-22	2	0	1	18	5	10	15	38	+2	8-16	1	0	1		
10	Simmons, Clay	35	8	11	19	75	-16	15-30	5	0	1	19	2	4	6	46	-7	6-12	1	0	1		
3	Methven, Bryce	35	7	12	19	96	-4	20-40	6	0	0	19	2	6	8	49	+6	13-26	2	0	0		
24	Phenow, Mark	35	2	12	14	68	-12	10-20	1	0	0	19	2	10	12	43	-5	2-4	1	0	0		
28	Knott, Todd	35	7	3	10	40	+3	8-16	0	2	1	19	4	2	6	22	+1	4-8	0	1	1		
21	Phrakonkham, Says	34	4	5	9	38	-10	5-10	0	1	1	19	3	4	7	23	-3	4-8	0	1	0		
6	Olsson, Anders	29	2	7	9	40	-1	8-16	1	0	0	17	2	6	8	24	+6	4-8	1	0	0		
7	Cook, Brendan	29	2	5	7	24	-14	2-4	0	0	0	18	2	4	6	12	-7	2-4	0	0	0		
15	Methven, Bill	32	4	2	6	46	-13	16-40	1	0	0	16	2	1	3	21	-4	6-20	0	0	0		
12	Knott, Kurt	20	2	4	6	21	-5	6-23	0	0	0	10	1	2	3	10	-2	0-0	0	0	0		
27	Udovich, Frank	27	3	2	5	23	+2	17-53	0	0	0	17	2	1	3	14	+2	10-31	0	0	0		
8	Haider, John	34	2	3	5	37	-12	12-24	0	0	0	19	1	2	3	16	-2	7-14	0	0	0		
20	Balsimo, Jesse	35	0	5	5	30	-18	14-28	0	0	0	19	0	1	1	23	-8	7-14	0	0	0		
25	Lofman, Heikki	15	1	3	4	14	-7	6-12	1	0	0	5	0	0	0	3	0	2-4	0	0	0		
19	Barnes, Travis	19	1	1	2	12	-5	5-10	0	0	0	9	0	1	1	5	+1	1-2	0	0	0		
11	DeMars, Donny	10	1	0	1	9	-5	4-16	0	0	0	6	0	0	0	8	-2	1-2	0	0	0		
1	Hunt, Grady	30	0	0	0	1	0	3-6	0	0	0	18	0	0	0	1	0	2-4	0	0	0		
5	Lindell, Ben	1	0	0	0	1	0	0-0	0	0	0	-	-	-	-	-	-	-	-	-	-		
TM	Team	10	0	0	0	0	0	3-6	0	0	0	5	0	0	0	0	0	1-2	0	0	0		
	Total	35	116	184	300	1,052	-148	219-492	35	5	12	19	65	106	171	591	-26	107-233	16	3	8		
	Opponents	35	146	232	378	1,105	+121	227-522	36	3	17	19	61	82	143	564	+23	119-295	7	0	6		

### Goaltending

##	Name	Overall											CHA Games Only										
		GP	MIN	GA	EN	Avg	Saves	Pct	W	L	T	GP	MIN	GA	EN	Avg	Saves	Pct	W	L	T		
30	Palmiscno, Toby	1	0:28	0	0	0.00	0	.000	0	0	0	1	0:28	0	0	0.00	0	.000	0	0	0		
1	Hunt, Grady	30	1,657:35	107	0	3.87	768	.878	11	13	4	18	1,026:46	50	0	2.92	468	.903	8	5	4		
33	Morgan, Dannie	10	450:23	34	0	4.53	191	.849	1	5	1	3	119:29	8	0	4.02	35	.814	0	2	0		
TM	Empty Net	10	16:34	0	5	0.00	0	.000	0	0	0	5	13:17	0	3	0.00	0	.000	0	0	0		
	Total.....	35	2,125:00	146	5	4.12	959	.872	12	18	5	19	1,160:00	61	3	3.16	503	.897	8	7	4		
	Opponents.....	35	2,125:00	116	4	3.28	936	.893	18	12	5	19	1,160:00	65	2	3.36	526	.893	7	8	4		

Overall				CHA Games Only			
SHOTS ON GOAL	Shots	Avg/G	Pct	SHOTS ON GOAL	Shots	Avg/G	Pct
Bemidji State	1052	30.06	.110	Bemidji State	591	31.11	.110
Opponents	1105	31.57	.132	Opponents	564	29.68	.108

Overall				CHA Games Only			
POWER PLAYS	Goals	Chances	Pct	POWER PLAYS	Goals	Chances	Pct
Bemidji State	35	169	.207	Bemidji State	16	84	.190
Opponents	36	161	.224	Opponents	7	76	.092

Overall						CHA Games Only					
GOALS BY PERIOD	1	2	3	OT	Total	GOALS BY PERIOD	1	2	3	OT	Total
Bemidji State	33	40	43	0	116	Bemidji State	19	23	23	0	65
Opponents	49	42	55	0	146	Opponents	20	17	24	0	61



# BEMIDJI STATE

## Men's Hockey 2002-03

### GAME-BY-GAME STATS

Opponent	Date	G-A-P	G-A-P	G-A-P	G-A-P	G-A-P	G-A-P	G-A-P	G-A-P	G-A-P	G-A-P	G-A-P	G-A-P	G-A-P
MINN. ST.-MANKATO	Oct 12	0-0-0	DNP	0-0-0	0-0-0	0-0-0	0-1-1	2-1-3	DNP	DNP	0-2-2	1-0-1	1-0-1	0-0-0
MINN. ST.-MANKATO	Oct 13	0-0-0	DNP	0-0-0	DNP	0-0-0	0-0-0	0-1-1	DNP	0-1-1	1-0-1	0-0-0	1-0-1	0-0-0
at Minnesota	Oct 19	0-1-1	DNP	0-0-0	DNP	0-0-0	1-0-1	0-0-0	DNP	1-0-1	0-0-0	0-0-0	0-0-0	0-0-0
at Minnesota	Oct 20	0-0-0	DNP	0-0-0	DNP	0-0-0	1-0-1	0-0-0	DNP	0-0-0	0-0-0	0-0-0	0-0-0	0-1-1
CONNECTICUT	Oct 26	1-1-2	DNP	0-0-0	DNP	1-0-1	0-0-0	1-1-2	DNP	0-1-1	2-1-3	0-0-0	2-1-3	0-1-1
CONNECTICUT	Oct 27	1-0-1	0-0-0	0-0-0	0-0-0	DNP	0-0-0	0-0-0	DNP	DNP	1-0-1	0-0-0	0-1-1	0-0-0
at Union College	Nov 02	0-1-1	DNP	0-0-0	DNP	0-0-0	1-3-4	1-1-2	DNP	0-0-0	0-2-2	0-0-0	1-1-2	0-1-1
at Union College	Nov 03	0-0-0	DNP	0-0-0	0-0-0	0-0-0	0-0-0	0-0-0	DNP	0-0-0	0-1-1	0-0-0	0-1-1	0-0-0
at Findlay	Nov 09	0-1-1	DNP	1-1-2	DNP	0-0-0	2-0-2	0-1-1	DNP	0-1-1	0-2-2	1-0-1	1-2-3	0-1-1
at Findlay	Nov 10	0-0-0	DNP	0-0-0	0-0-0	0-0-0	0-0-0	0-0-0	DNP	DNP	1-0-1	0-1-1	0-1-1	0-0-0
ALA.-HUNTSVILLE	Nov 16	0-1-1	DNP	0-0-0	0-1-1	0-0-0	2-0-2	0-1-1	DNP	1-0-1	1-1-2	0-0-0	2-1-3	1-0-1
ALA.-HUNTSVILLE	Nov 17	1-1-2	DNP	0-0-0	1-1-2	0-0-0	0-1-1	0-1-1	DNP	DNP	0-1-1	0-0-0	0-0-0	DNP
at Wayne St. (Mich.)	Nov 30	0-0-0	DNP	DNP	0-0-0	0-1-1	1-0-1	0-0-0	DNP	0-0-0	0-0-0	0-0-0	0-0-0	0-0-0
at Wayne St. (Mich.)	Dec 01	0-0-0	DNP	DNP	0-0-0	0-0-0	0-0-0	0-0-0	DNP	0-0-0	1-1-2	0-0-0	1-0-1	0-0-0
at Minn.-Duluth	Dec 07	0-0-0	DNP	DNP	0-0-0	0-0-0	0-0-0	0-1-1	DNP	0-0-0	0-0-0	0-0-0	0-0-0	1-0-1
at Minn.-Duluth	Dec 08	1-0-1	DNP	DNP	0-0-0	0-0-0	0-0-0	0-0-0	DNP	0-0-0	0-1-1	0-0-0	0-1-1	1-0-1
#1 ST. CLOUD STATE	Dec 14	0-0-0	DNP	DNP	0-0-0	0-0-0	2-0-2	0-0-0	0-0-0	DNP	0-0-0	0-0-0	0-0-0	0-1-1
at #1 St. Cloud State	Dec 15	1-0-1	DNP	DNP	0-0-0	0-0-0	0-2-2	1-1-2	0-0-0	DNP	0-0-0	0-0-0	0-0-0	0-0-0
FINDLAY	Jan 11	0-0-0	DNP	0-0-0	0-1-1	0-0-0	2-2-4	0-0-0	DNP	0-1-1	0-0-0	0-0-0	0-0-0	1-2-3
FINDLAY	Jan 12	0-0-0	DNP	1-0-1	0-1-1	0-0-0	0-0-0	0-0-0	DNP	DNP	0-1-1	0-0-0	0-0-0	0-0-0
at Denver	Jan 18	0-0-0	DNP	0-1-1	0-0-0	0-0-0	0-1-1	0-0-0	DNP	0-0-0	0-0-0	0-0-0	0-0-0	0-0-0
at Air Force	Jan 19	0-1-1	DNP	0-1-1	0-0-0	0-0-0	0-0-0	0-0-0	DNP	0-0-0	0-1-1	0-0-0	1-0-1	1-0-1
at Ferris State	Jan 25	0-0-0	DNP	0-0-0	0-0-0	0-0-0	0-0-0	0-0-0	DNP	0-0-0	0-0-0	0-0-0	0-0-0	0-0-0
at Ferris State	Jan 26	1-2-3	DNP	0-0-0	0-1-1	0-0-0	0-1-1	1-1-2	0-0-0	DNP	0-0-0	0-1-1	2-1-3	0-1-1
NIAGARA	Feb 01	0-1-1	DNP	0-1-1	0-0-0	1-0-1	0-1-1	1-1-2	DNP	0-0-0	2-1-3	0-0-0	2-2-4	0-1-1
NIAGARA	Feb 02	0-0-0	DNP	0-0-0	0-0-0	0-0-0	1-0-1	0-0-0	DNP	DNP	1-1-2	0-0-0	0-0-0	0-1-1
AIR FORCE	Feb 08	0-0-0	DNP	0-0-0	0-0-0	0-0-0	0-1-1	0-0-0	DNP	DNP	0-3-3	0-0-0	1-2-3	1-0-1
AIR FORCE	Feb 09	0-0-0	DNP	0-0-0	0-0-0	0-0-0	0-2-2	0-0-0	0-0-0	DNP	0-0-0	0-0-0	0-0-0	0-2-2
at Niagara	Feb 14	0-1-1	DNP	0-1-1	0-0-0	0-0-0	0-0-0	1-0-1	DNP	DNP	0-0-0	0-0-0	0-1-1	0-2-2
at Niagara	Feb 15	0-0-0	DNP	0-0-0	0-0-0	0-0-0	0-0-0	0-0-0	0-0-0	0-0-0	0-0-0	DNP	0-0-0	0-0-0
WAYNE ST. (MICH.)	Feb 22	1-0-1	DNP	0-1-1	0-0-0	0-1-1	1-1-2	0-0-0	0-0-0	0-0-0	0-0-0	DNP	0-0-0	0-1-1
WAYNE ST. (MICH.)	Feb 23	0-0-0	DNP	0-0-0	0-0-0	0-0-0	0-0-0	0-0-0	0-0-0	0-0-0	0-0-0	DNP	0-0-0	0-0-0
at Ala.-Huntsville	Mar 08	0-0-0	DNP	0-1-1	0-0-0	0-0-0	0-0-0	0-0-0	0-0-0	DNP	0-0-0	0-0-0	0-0-0	0-0-0
at Ala.-Huntsville	Mar 09	0-0-0	DNP	0-0-0	1-0-1	0-0-0	0-2-2	0-0-0	0-0-0	DNP	0-0-0	1-0-1	0-0-0	1-0-1
vs Ala.-Huntsville	Mar 15	0-1-1	DNP	0-0-0	0-0-0	0-1-1	0-0-0	0-0-0	1-0-1	DNP	0-1-1	1-0-1	0-0-0	0-0-0

### Bemidji State's 2001-02 Record When...

#### BSU plays at

Home.....	8-4-3
Away.....	4-13-2
Neutral Site.....	0-1-0

#### Intermissions

BSU leads at first.....	7-1-1
BSU trails at first.....	1-15-3
Game tied at first.....	4-2-1
BSU leads at second.....	10-0-1
BSU trails at second.....	0-16-3
Game tied at second.....	2-2-1

#### Games decided...

In overtime.....	0-0-5
By one goal.....	3-1-0
By two goals.....	4-6-0
By three or more goals.....	5-11-0

#### Shots on Goal

BSU leads.....	8-6-2
BSU trails.....	4-12-3
Shots even.....	0-0-0

#### Shots on Goal

BSU < 20.....	0-1-1
BSU 20-29.....	6-10-1
BSU 30-39.....	3-5-2
BSU 40+.....	3-2-1
Opponent < 20.....	2-1-0
Opponent 20-29.....	4-4-1
Opponent 30-39.....	6-9-3
Opponent 40+.....	0-4-1

BSU scores one goal.....	0-4-0
BSU scores two goals.....	2-6-4
BSU scores three goals.....	1-5-0
BSU scores four goals.....	1-0-1
BSU scores five or more goals.....	8-1-0
Opponent scores one goal.....	2-0-0
Opponent scores two goals.....	2-0-4
Opponent scores three goals.....	2-2-0
Opponent scores four goals.....	2-2-1
Opponent scores five or more goals.....	2-14-0
Shutouts.....	2-2-0

#### Penalties

BSU leads.....	1-8-1
BSU trails.....	4-7-2
Penalties even.....	7-3-2

#### Goals

Power Play.....	35
Short-Handed.....	5
Unassisted.....	10

#### BSU plays in...

October.....	3-3-0
November.....	3-3-1
December.....	0-4-1
January.....	3-2-1
February.....	3-3-2
March.....	0-3-0

#### Record against...

CHA.....	8-7-4 (0-1-0 CHA Tournament)
CCHA.....	1-1-0
ECAC.....	0-1-1
MAAC.....	2-0-0
WCHA.....	1-8-0

# Men's Hockey 2002-03

# REMIDJ STATE GAME-BY-GAME STATS



		Travis Barnes	Jesse Balsimo	Says Phrakonkham	Jared Hanowski	Mark Phenow	Heikki Lohman	Frank Udovich	Todd Knott	Marty Goulet	Grady Hunt	Dannie Morgan	Toby Palmisano
Opponent	Date	G-A-P	G-A-P	G-A-P	G-A-P	G-A-P	G-A-P	G-A-P	G-A-P	G-A-P	GA-Sv	GA-Sv	GA-Sv
MINN. ST.-MANKATO	Oct 12	0-0-0	0-0-0	0-0-0	0-1-1	0-0-0	0-0-0	DNP	1-0-1	2-3-5	6-27	DNP	DNP
MINN. ST.-MANKATO	Oct 13	0-0-0	0-0-0	0-0-0	0-0-0	0-2-2	0-0-0	DNP	1-0-1	0-2-2	DNP	5-29	DNP
at Minnesota	Oct 19	0-0-0	0-0-0	0-0-0	0-1-1	0-0-0	0-0-0	DNP	0-0-0	0-0-0	7-24	DNP	DNP
at Minnesota	Oct 20	0-0-0	0-0-0	0-0-0	0-0-0	0-0-0	0-0-0	DNP	0-0-0	0-0-0	7-39	DNP	DNP
CONNECTICUT	Oct 26	DNP	0-2-2	0-1-1	1-0-1	0-0-0	0-2-2	1-0-1	0-1-1	0-3-3	0-13	DNP	DNP
CONNECTICUT	Oct 27	DNP	0-0-0	0-0-0	0-0-0	0-0-0	0-0-0	0-0-0	0-0-0	0-1-1	DNP	0-16	DNP
at Union College	Nov 02	DNP	0-0-0	0-0-0	1-1-2	0-0-0	1-1-2	0-0-0	0-0-0	1-1-2	7-24	2-31	DNP
at Union College	Nov 03	DNP	0-0-0	0-0-0	0-0-0	0-0-0	0-0-0	DNP	1-0-1	1-0-1	DNP	DNP	DNP
at Findlay	Nov 09	DNP	0-0-0	0-0-0	0-1-1	0-2-2	0-0-0	0-1-1	2-0-2	2-1-3	4-17	DNP	DNP
at Findlay	Nov 10	DNP	0-0-0	0-0-0	0-0-0	0-0-0	0-0-0	0-0-0	0-0-0	0-0-0	DNP	3-15	DNP
ALA.-HUNTSVILLE	Nov 16	DNP	0-0-0	0-2-2	0-0-0	0-2-2	0-0-0	DNP	0-1-1	0-2-2	3-34	DNP	DNP
ALA.-HUNTSVILLE	Nov 17	0-0-0	0-0-0	0-0-0	0-1-1	0-0-0	0-0-0	0-0-0	0-0-0	1-0-1	1-8	4-8	DNP
at Wayne St. (Mich.)	Nov 30	0-1-1	0-0-0	0-0-0	0-0-0	0-0-0	DNP	0-0-0	1-0-1	0-0-0	1-20	DNP	DNP
at Wayne St. (Mich.)	Dec 01	0-0-0	0-0-0	0-0-0	0-0-0	0-0-0	DNP	0-0-0	0-0-0	0-1-1	2-42	DNP	DNP
at Minn.-Duluth	Dec 07	0-0-0	0-0-0	0-0-0	0-1-1	0-0-0	DNP	0-0-0	0-0-0	0-0-0	5-39	DNP	DNP
at Minn.-Duluth	Dec 08	0-0-0	0-0-0	DNP	0-0-0	0-0-0	DNP	0-0-0	0-0-0	0-1-1	DNP	7-35	DNP
#1 ST. CLOUD STATE	Dec 14	0-0-0	0-1-1	0-0-0	0-2-2	0-0-0	DNP	0-0-0	0-0-0	0-0-0	4-27	DNP	DNP
at #1 St. Cloud State	Dec 15	1-0-1	0-0-0	0-0-0	0-1-1	0-0-0	DNP	0-1-1	0-0-0	0-0-0	5-13	6-21	DNP
FINDLAY	Jan 11	DNP	0-0-0	0-0-0	0-3-3	0-0-0	DNP	1-0-1	0-0-0	1-0-1	3-35	DNP	DNP
FINDLAY	Jan 12	0-0-0	0-0-0	0-1-1	0-0-0	1-0-1	DNP	0-0-0	0-0-0	0-1-1	2-34	DNP	DNP
at Denver	Jan 18	DNP	0-0-0	0-0-0	1-0-1	0-0-0	DNP	0-0-0	0-0-0	1-0-1	6-33	DNP	DNP
at Air Force	Jan 19	DNP	0-0-0	1-0-1	0-0-0	0-0-0	DNP	0-0-0	1-0-1	0-2-2	2-29	DNP	DNP
at Ferris State	Jan 25	0-0-0	0-0-0	0-0-0	0-0-0	0-0-0	DNP	DNP	0-0-0	0-0-0	1-5	6-24	DNP
at Ferris State	Jan 26	DNP	0-0-0	1-0-1	0-1-1	0-0-0	DNP	0-0-0	0-0-0	2-1-3	5-32	DNP	DNP
NIAGARA	Feb 01	DNP	0-0-0	0-1-1	0-1-1	0-1-1	DNP	1-0-1	0-1-1	0-2-2	4-30	DNP	0-0
NIAGARA	Feb 02	0-0-0	0-0-0	0-0-0	0-1-1	0-2-2	DNP	0-0-0	0-0-0	1-1-2	2-23	DNP	DNP
AIR FORCE	Feb 08	0-0-0	0-0-0	0-0-0	1-1-2	0-0-0	DNP	0-0-0	0-0-0	2-1-3	1-19	DNP	DNP
AIR FORCE	Feb 09	0-0-0	0-0-0	0-0-0	2-0-2	0-0-0	DNP	DNP	0-0-0	0-0-0	2-24	DNP	DNP
at Niagara	Feb 14	0-0-0	0-0-0	0-0-0	1-0-1	1-0-1	DNP	0-0-0	0-0-0	0-0-0	4-28	DNP	DNP
at Niagara	Feb 15	0-0-0	0-0-0	1-0-1	0-0-0	0-0-0	DNP	0-0-0	0-0-0	0-0-0	2-22	DNP	DNP
WAYNE ST. (MICH.)	Feb 22	DNP	0-1-1	0-0-0	1-1-2	0-1-1	DNP	0-0-0	0-0-0	1-0-1	4-35	DNP	DNP
WAYNE ST. (MICH.)	Feb 23	DNP	0-0-0	0-0-0	0-0-0	0-0-0	DNP	0-0-0	0-0-0	0-0-0	4-8	1-12	DNP
at Ala.-Huntsville	Mar 08	DNP	0-0-0	1-0-1	0-0-0	0-2-2	DNP	0-0-0	0-0-0	1-0-1	4-31	DNP	DNP
at Ala.-Huntsville	Mar 09	DNP	0-0-0	0-0-0	0-1-1	0-0-0	DNP	0-0-0	0-0-0	0-0-0	5-29	DNP	DNP
vs Ala.-Huntsville	Mar 15	0-0-0	0-1-1	0-0-0	0-0-0	0-0-0	DNP	0-0-0	0-0-0	0-0-0	4-24	DNP	DNP

## The Last Time...

### Series Sweep at John Glas Fieldhouse

BSU: vs Niagara (7-4/3-2), Feb. 1-2, 2002  
Opp: North Dakota (1-5/3-6), Mar. 2-3, 2001

### Series Sweep on the Road

BSU: at St. Scholastica (6-0/5-2), Jan. 23-24, 1998  
Opp: at Ala.-Huntsville (2-5/3-5), Mar. 8-9, 2002

### 10 Goals Scored, Team

BSU: St. Scholastica (12); Oct. 31, 1997  
Opp: UA-Huntsville (10); Mar. 11, 2000

### Five Power Play Goals Scored, Team

BSU: at Ferris State (5); Jan. 26, 2002  
Opp: at Minnesota (5); Oct. 19, 2001

### 40 Shots on Goal, Team

BSU: vs Niagara (40), Feb. 1, 2002  
Opp: at St. Cloud State (45), Dec. 15, 2001

### 50 Shots on Goal, Team

BSU: vs Gustavus-Adolphus (50), Feb. 2, 1999  
Opp: UA-Huntsville (51), Feb. 3, 2001

### Hat Trick, Individual

BSU: Clay Simmons vs Wayne St. (Mich); Nov. 25, 2000  
Opp: Steve Charlebois, UA-Huntsville, Mar. 16, 2002

### Four Goals Scored, Individual

BSU: Shane Kalbrener vs Wis.-Stout, Jan. 17, 1998  
Opp: Dallas Miller, Augsburg, Jan. 2, 1987

### Five Goals Scored, Individual

BSU: Jamie Erb vs St. Scholastica, Dec. 19, 1991  
Opp: John Carr, Lake Superior State, Feb. 28, 1970

### Three Assists, Individual

BSU: Jeff McGill vs Air Force, Feb. 8, 2002  
Opp: Scott Zwiers, Air Force, Jan. 12, 2001

### Four Assists, Individual

BSU: Jeff McGill vs Wayne State, Nov. 25, 2000  
Opp: Christian Olson, Findlay, Nov. 17, 2002

### Five Assists, Individual

BSU: Shane Kalbrener vs Wayne State, Nov. 25, 2000  
Opp: under research

### Five Points, Individual

BSU: Marty Goulet vs MSU-Mankato, Oct. 12, 2001  
Opp: Judd Medak, Minn.-Duluth, Dec. 9, 2000

### Six or More Points, Individual

BSU: Clay Simmons (6) and Shane Kalbrener (7) vs Wayne State, Nov. 25, 2000  
Opp: Travis Roche (7), North Dakota, March 2, 2001

### Shorthanded Goal Scored, Individual

BSU: Says Phrakonkham at Niagara, Feb. 15, 2002  
Opp: Glenn Sanders, Union College, Nov. 2, 2001

### Overtime Goal Scored, Individual

BSU: Daryl Bat vs Air Force, March 12, 2000  
Opp: Andy Berg, Air Force, Jan. 13, 2001

### Two Power-Play Goals Scored, Individual

BSU: Andrew Murray (2) vs Niagara, Feb. 1, 2002  
Opp: Drew Otten, Minn.-Duluth, Dec. 8, 2000

### Scored on Empty Net

BSU: Marty Goulet at Ferris State, Jan. 26, 2002  
Opp: Steve Charlebois, UA-Huntsville, Mar. 16, 2002





# Men's Hockey 2002-03

## 2001-02 GAME RECAPS



### Game 7: Union College

Nov. 2, 2001 / Achilles Rink (1,507) / Schenectady, N.Y.

	1	2	3	F
BSU	0	4	2	6
UC	1	4	3	8

#### FIRST PERIOD

11:14 UC 0-1 5x6 SH Max Seel (unassisted)

#### SECOND PERIOD

1:35 BSU 1-1 6x6 Marty Goulet (3) (McGill, Murray)  
 6:50 BSU 2-1 6x5 PP Heikki Lofman (1) (Riddell, Simmons)  
 9:00 UC 2-2 6x5 PP Matt Vagvolgyi (Simard, Hutchins)  
 11:17 UC 2-3 6x6 Brian Kerr (Vagvolgyi, Neron)  
 13:36 BSU 3-3 6x6 Jared Hanowski (2) (Chiodo, Riddell)  
 15:57 UC 3-4 5x4 PP Jason Kean (DiStefano, Wilson)  
 18:58 UC 3-5 5x6 SH Glenn Sanders (Vagvolgyi, Gilles)  
 19:17 BSU 4-5 6x5 PP Clay Simmons (4) (Riddell, Hanowski)

#### THIRD PERIOD

11:31 UC 4-6 6x6 Marc Neron (Kerr, Booth)  
 12:24 BSU 5-6 6x5 PP Riley Riddell (3) (BrMethven, Lofman)  
 16:24 UC 5-7 6x6 Jordan Webb (Hutchins, Booth)  
 17:31 BSU 6-7 6x6 Andrew Murray (4) (McGill, Goulet)  
 19:59 UC 6-8 6x6 EN Randy Dagenais (Gilles, Goodjohn)

- game-winning goal

#### SHOTS ON GOAL

	1	2	3	F
BSU	11	13	17	41
UC	8	17	7	32

#### PENALTIES / POWER PLAYS

	Pen	Min	SHG	PPG/PP	Pct.
BSU	8	16	0	3/7	.429
UC	9	18	2	2/6	.333

#### GOALTENDING

BSU	1-2-3-OT	Tot	Min	GA
Grady Hunt (L/2-3-0)	7-13-4-x	24	59:21	7
empty net	0-0-0-x	0	0:38	1
Grady Hunt	0-0-0-x	0	0:01	0
UC	1-2-3-OT	Tot	Min	GA
Brandon Snee (W)	11-9-15-x	35	60:00	6

### Game 8: Union College

Nov. 3, 2001 / Achilles Rink (1,565) / Schenectady, N.Y.

	1	2	3	OT	F
BSU	0	0	2	0	2
UC	1	0	1	0	2

#### FIRST PERIOD

3:25 UC 0-1 6x6 Jeff Wilson (Goodjohn, Simard)

#### SECOND PERIOD

none

#### THIRD PERIOD

6:44 BSU 1-1 5x6 SH Todd Knott (3) (unassisted)  
 7:39 UC 1-2 6x6 Joel Beal (Seel, Sanders)  
 19:56 BSU 2-2 6x6 EX Marty Goulet (4) (McGill, Murray)

#### OVERTIME

none

- game-tying goal

#### SHOTS ON GOAL

	1	2	3	OT	F
BSU	2	6	6	1	15
UC	11	10	8	4	33

#### PENALTIES / POWER PLAYS

	Pen	Min	SHG	PPG/PP	Pct.
BSU	5	10	1	0/5	.000
UC	5	10	0	0/5	.000

#### GOALTENDING

BSU	1-2-3-OT	Tot	Min	GA
Dannie Morgan (T/1-1-1)	10-10-7-0	27	59:00	2
empty net	0-0-0-0	0	0:56	0
Dannie Morgan	0-0-0-4	0	5:04	0
UC	1-2-3-OT	Tot	Min	GA
Kyle Loney (T)	2-6-4-1	13	65:00	2

### Game 9: Findlay

Nov. 10, 2001 / Clauss Ice Arena (300) / Findlay, Ohio

	1	2	3	F
BSU	4	2	3	9
UF	1	1	2	4

#### FIRST PERIOD

8:20 BSU 1-0 6x6 Bill Methven (2) (Olsson)  
 11:26 BSU 2-0 6x6 Marty Goulet (5) (McGill, Murray)  
 13:40 UF 2-1 6x6 Lance Holmes (unassisted)  
 14:04 BSU 3-1 6x6 Anders Olsson (1) (Chiodo, Hanowski)  
 19:06 BSU 4-1 5x5 Riley Riddell (4) (BrMethven, Simmons)

#### SECOND PERIOD

2:09 UF 4-2 6x6 Russ Kelley (Wyzgowski, Sherry)  
 11:06 BSU 5-2 6x5 PP Marty Goulet (6) (Murray, Phenow)  
 13:53 BSU 6-2 6x6 Andrew Murray (5) (McGill, Goulet)

#### THIRD PERIOD

6:36 UF 6-3 6x5 PP Jeff Seeds (BSomerville, DSomerville)  
 12:03 UF 6-4 6x5 EX Nate Markus (BSomerville, DSomerville)  
 12:37 BSU 7-4 6x6 Riley Riddell (5) (unassisted)  
 14:39 BSU 8-4 5x6 SH Todd Knott (4) (Phenow)  
 16:59 BSU 9-4 6x6 Todd Knott (5) (KKnott, Udovich)

- game-winning goal

#### SHOTS ON GOAL

	1	2	3	F
BSU	14	12	6	32
UF	8	4	9	21

#### PENALTIES / POWER PLAYS

	Pen	Min	SHG	PPG/PP	Pct.
BSU	6	12	1	1/5	.200
UF	6	12	0	2/5	.400

#### GOALTENDING

BSU	1-2-3-OT	Tot	Min	GA
Grady Hunt (W/3-3-0)	7-3-7-x	17	60:00	4
UF	1-2-3-OT	Tot	Min	GA
Jamie VandeSpyker (L)	10-4-0-x	14	33:53	6
Josh Baier	0-6-1-x	7	17:55	0
empty net	0-0-0-x	0	0:15	0
Josh Baier	0-0-2-x	2	7:57	3

### Game 10: Findlay

Nov. 11, 2001 / Clauss Ice Arena (250) / Findlay, Ohio

	1	2	3	F
BSU	0	0	1	1
UF	2	0	1	3

#### FIRST PERIOD

9:47 UF 0-1 6x6 Darryl Somerville (Seeds, Shaw)  
 19:02 UF 0-2 6x6 Kris Wiebe (BSomerville)

#### SECOND PERIOD

none

#### THIRD PERIOD

12:03 UF 0-3 5x5 Darryl Somerville (Radzak, Seeds)  
 19:24 BSU 1-3 6x6 EA Jeff McGill (5) (Murray, BiMethven)

- game-winning goal

#### SHOTS ON GOAL

	1	2	3	F
BSU	11	15	16	42
UF	6	8	4	18

#### PENALTIES / POWER PLAYS

	Pen	Min	SHG	PPG/PP	Pct.
BSU	8	16	0	0/6	.000
UF	13	34	0	0/4	.000

#### GOALTENDING

BSU	1-2-3-OT	Tot	Min	GA
Dannie Morgan (L/1-2-1)	4-8-0-x	12	39:58	2
empty net	0-0-0-x	0	0:02	0
Dannie Morgan	0-0-3-x	3	14:23	1
empty net	0-0-0-x	0	5:28	0
Dannie Morgan	0-0-0-x	0	0:09	0
UF	1-2-3-OT	Tot	Min	GA
Jamie VandeSpyker (W)	11-15-15-x	41	60:00	1

### Game 11: Ala.-Huntsville

Nov. 16, 2001 / John Glas Fieldhouse (1,697) / Bemidji, Minn.

	1	2	3	F
UAH	0	1	2	3
BSU	2	3	2	7

#### FIRST PERIOD

2:32 BSU 1-0 6x6 Riley Riddell (6) (Cook)  
 7:23 BSU 2-0 5x6 SH Riley Riddell (7) (Phrakonkham, Simmons)

#### SECOND PERIOD

2:45 BSU 3-0 5x5 Andrew Murray (6) (Goulet, BrMethven)  
 3:24 BSU 4-0 6x6 Kurt Knott (2) (TKnott, Phrakonkham)  
 6:22 UAH 4-1 6x6 Joel Bresciani (Hawes)  
 14:04 BSU 5-1 6x6 Jeff McGill (6) (Murray, Phenow)

#### THIRD PERIOD

5:19 UAH 5-2 6x6 Joel Bresciani (Charlebois)  
 8:44 BSU 6-2 6x6 Kurt Knott (2) (TKnott, Phrakonkham)  
 11:46 BSU 7-2 6x5 PP Andrew Murray (7) (McGill, Goulet)  
 14:10 UAH 7-3 6x6 Jason Tinwick (Zimis)

- game-winning goal

#### SHOTS ON GOAL

	1	2	3	F
UAH	7	21	9	37
BSU	9	12	6	27

#### PENALTIES / POWER PLAYS

	Pen	Min	SHG	PPG/PP	Pct.
UAH	10	36	0	0/6	.000
BSU	9	18	1	1/5	.200

#### GOALTENDING

UAH	1-2-3-OT	Tot	Min	GA
Adam MacLean (L)	7-3-0-x	10	23:24	4
Mike Slaton	0-6-4-x	10	36:36	3
BSU	1-2-3-OT	Tot	Min	GA
Grady Hunt (W/4-3-0)	7-20-7-x	34	60:00	3

### Game 12: Ala.-Huntsville

Nov. 17, 2001 / John Glas Fieldhouse (1,632) / Bemidji, Minn.

	1	2	3	F
UAH	2	3	1	6
BSU	0	2	1	3

#### FIRST PERIOD

14:17 UAH 0-1 6x5 PP Doug Watkins (Ridgeway, Zimis)  
 16:34 UAH 0-2 6x6 Keith Rowe (Butler, Leasa)

#### SECOND PERIOD

1:16 UAH 0-3 6x6 Jessi Otis (unassisted)  
 4:59 UAH 0-4 6x6 Jessi Otis (Tinwick)  
 7:16 BSU 1-4 6x5 PP Bryce Methven (3) (Hanowski, Cook)  
 16:32 BSU 2-4 6x6 Brendan Cook (1) (BrMethven, Simmons)  
 18:56 UAH 2-5 6x5 PP Tyler Butler (Hawes, Bresciani)

#### THIRD PERIOD

17:41 UAH 2-6 6x6 EN Craig Bushey (unassisted)  
 19:47 BSU 3-6 6x5 PP Marty Goulet (7) (McGill, Riddell)

- game-winning goal

#### SHOTS ON GOAL

	1	2	3	F
UAH	10	6	6	22
BSU	5	15	7	27

#### PENALTIES / POWER PLAYS

	Pen	Min	SHG	PPG/PP	Pct.
UAH	7	14	0	2/5	.400
BSU	5	10	0	2/7	.286

#### GOALTENDING

UAH	1-2-3-OT	Tot	Min	GA
Mark Byrne (W)	5-13-6-x	24	60:00	3
BSU	1-2-3-OT	Tot	Min	GA
Dannie Morgan (L/1-3-1)	8-0-0-x	8	29:59	4
Grady Hunt	0-3-5-x	8	29:45	1
empty net	0-0-0-x	0	2:57	1
Grady Hunt	0-0-0-x	0	0:21	0
empty net	0-0-0-x	0	1:40	0
Grady Hunt	0-0-0-x	0	0:18	0



# BEMIDJI STATE

## Men's Hockey 2002-03

### 2001-02 GAME RECAPS

#### Game 13: Wayne State (Mich.)

Nov. 30, 2001 / Great Lakes Sports Arena (276) / Wayne, Mich.

	1	2	3	F
BSU	1	1	0	2
WSU	0	0	1	1

#### FIRST PERIOD

3:01 BSU 1-0 6x6 **Todd Knott (6) (Barnes, Haider)**

#### SECOND PERIOD

3:01 BSU 2-0 5x5 **Riley Riddell (8) (unassisted)**

#### THIRD PERIOD

17:05 WSU 2-1 6x6 **Tyler Kindle (Stanich)**

- game-winning goal

#### SHOTS ON GOAL

	1	2	3	F
BSU	8	5	10	23
WSU	3	9	9	21

#### PENALTIES / POWER PLAYS

	Pen	Min	SHG	PPG/PP	Pct.
BSU	7	14	0	0/3	.000
WSU	7	22	0	0/4	.000

#### GOALTENDING

BSU	1-2-3-OT	Tot	Min	GA
Grady Hunt (W/5-3-0)	3-9-8-x	20	60:00	1
WSU	1-2-3-OT	Tot	Min	GA
David Guerrero (L)	7-4-10-x	21	59:34	2
empty net	0-0-0-x	0	0:24	0
David Guerrero	0-0-0-x	0	0:02	0

#### Game 14: Wayne State (Mich.)

Nov. 31, 2001 / Great Lakes Sports Arena (344) / Wayne, Mich.

	1	2	3	OT	F
BSU	2	0	0	0	2
WSU	0	1	1	0	2

#### FIRST PERIOD

12:13 BSU 1-0 6x6 **Andrew Murray (8) (unassisted)**  
12:27 BSU 2-0 6x6 **Jeff McGill (7) (Goulet)**

#### SECOND PERIOD

18:10 WSU 2-1 6x5 PP **Dusty Kingston (Durbin)**

#### THIRD PERIOD

4:33 WSU 2-2 6x6 **Tyler Kindle (Milanowski)**

#### OVERTIME

none

- game-tying goal

#### SHOTS ON GOAL

	1	2	3	OT	F
BSU	4	8	8	4	24
WSU	16	11	14	3	44

#### PENALTIES / POWER PLAYS

	Pen	Min	SHG	PPG/PP	Pct.
BSU	10	20	0	0/4	.000
WSU	6	12	0	1/8	.124

#### GOALTENDING

BSU	1-2-3-OT	Tot	Min	GA
Grady Hunt (T/5-3-1)	16-10-13-3	42	65:00	2
WSU	1-2-3-OT	Tot	Min	GA
David Guerrero (T)	2-8-8-4	22	65:00	2

#### Game 15: Minnesota-Duluth

Dec. 7, 2001 / Duluth Ent. & Conv. Ctr (3,102) / Duluth, Minn.

	1	2	3	F
BSU	0	0	1	1
UMD	2	1	2	5

#### FIRST PERIOD

4:41 UMD 0-1 6x6 **Jon Francisco (Nelson, Reiersen)**  
6:36 UMD 0-2 6x6 **Nick Anderson (Hammong, Mathias)**

#### SECOND PERIOD

9:35 UMD 0-3 6x4 PP **Tom Nelson (Francisco, Medak)**

#### THIRD PERIOD

0:19 UMD 0-4 6x5 PP **Tom Nelson (Reiersen, Medak)**  
9:43 UMD 0-5 6x5 PP **HT-Tom Nelson (Lessard, Reiersen)**  
19:51 BSU 1-5 6x5 PP **Wade Chiodo (2) (Hanowski, Simmons)**

- game-winning goal

#### SHOTS ON GOAL

	1	2	3	F
BSU	5	8	12	25
UMD	15	11	18	44

#### PENALTIES / POWER PLAYS

	Pen	Min	SHG	PPG/PP	Pct.
BSU	14	28	0	1/8	.125
UMD	14	28	0	3/8	.375

#### GOALTENDING

BSU	1-2-3-OT	Tot	Min	GA
Grady Hunt (L/5-4-1)	13-10-16-x	39	60:00	5
UMD	1-2-3-OT	Tot	Min	GA
Rob Anderson (W)	5-8-11-x	24	60:00	1

#### Game 16: Minnesota-Duluth

Dec. 8, 2001 / Duluth Ent. & Conv. Ctr. (3,336) / Duluth, Minn.

	1	2	3	F
BSU	0	2	0	2
UMD	3	0	4	7

#### FIRST PERIOD

1:01 UMD 0-1 6x6 **Junior Lessard (Medak, Reiersen)**  
5:42 UMD 0-2 6x6 **Tom Nelson (Brosz, Francisco)**  
10:30 UMD 0-3 6x5 PP **Junior Lessard (Francisco, Medak)**

#### SECOND PERIOD

5:02 BSU 1-3 6x6 **Wade Chiodo (3) (Murray)**  
18:37 BSU 2-3 6x5 PP **Bryce Methven (4) (McGill, Goulet)**

#### THIRD PERIOD

4:54 UMD 2-4 6x6 **HT-Junior Lessard (Mathias, Geisler)**  
5:55 UMD 2-5 6x6 **Tom Nelson (unassisted)**  
11:35 UMD 2-6 6x6 **Drew Otten (Schwabe, Hambly)**  
19:58 UMD 2-7 6x5 PP **Tim Hambly (Otten, Rodberg)**

- game-winning goal

#### SHOTS ON GOAL

	1	2	3	F
BSU	6	15	6	27
UMD	17	10	15	42

#### PENALTIES / POWER PLAYS

	Pen	Min	SHG	PPG/PP	Pct.
BSU	5	10	0	1/1	1.000
UMD	1	2	0	2/5	.400

#### GOALTENDING

BSU	1-2-3-OT	Tot	Min	GA
Dannie Morgan (L/1-4-1)	14-10-11-x	35	60:00	7
UMD	1-2-3-OT	Tot	Min	GA
Rob Anderson (W)	6-13-6-x	25	60:00	2

#### Game 17: St. Cloud State

Dec. 14, 2001 / John Glas Fieldhouse (2,047) / Bemidji, Minn.

	1	2	3	F
SCS	2	0	2	4
BSU	0	0	2	2

#### FIRST PERIOD

15:42 SCS 0-1 6x6 **Mark Hartigan (Gens, Hendricks)**  
18:43 SCS 0-2 6x5 PP **Joe Motzko (Hartigan, DiCasmirro)**

#### SECOND PERIOD

none

#### THIRD PERIOD

6:41 BSU 1-2 6x6 **Riley Riddell (9) (Chiodo, Hanowski)**  
10:19 SCS 1-3 6x6 **Nate DiCasmirro (Hartigan, Gens)**  
16:23 BSU 2-3 6x6 **Riley Riddell (10) (Balsimo, Hanowski)**  
18:51 SCS 2-4 6x5 PP **Mark Hartigan (DiCasmirro, Hendricks)**

- game-winning goal

#### SHOTS ON GOAL

	1	2	3	F
SCS	8	13	10	31
BSU	9	13	11	33

#### PENALTIES / POWER PLAYS

	Pen	Min	SHG	PPG/PP	Pct.
SCS	7	14	0	2/6	.333
BSU	8	16	0	0/5	.000

#### GOALTENDING

SCS	1-2-3-OT	Tot	Min	GA
Dean Weasler (W)	9-13-9-x	31	60:00	2
BSU	1-2-3-OT	Tot	Min	GA
Grady Hunt (L/5-5-1)	6-13-8-x	27	59:41	4
empty net	x-x-0-x	0	0:19	0

#### Game 18: St. Cloud State

Dec. 15, 2001 / Nat'l Hockey Center (6,242) / St. Cloud, Minn.

	1	2	3	F
BSU	2	0	1	3
SCS	3	3	5	11

#### FIRST PERIOD

1:15 SCS 0-1 6x6 **Joe Cullen (Malone, Motzko)**  
2:17 BSU 1-1 6x6 **Travis Barnes (1) (Udovich)**  
4:50 SCS 1-2 6x6 **Peter Szabo (Brooks, LaMere)**  
6:00 SCS 1-3 6x6 **Matt Gens (Hartigan, DiCasmirro)**  
17:52 BSU 2-3 6x5 PP **Bryce Methven (5) (Riddell, Simmons)**

#### SECOND PERIOD

0:45 SCS 2-4 6x6 **Matt Hendricks (Hartigan, DiCasmirro)**  
1:58 SCS 2-5 6x6 **Matt Gens (unassisted)**  
10:12 SCS 2-6 6x5 PP **Jon Cullen (Motzko, Hartigan)**

#### THIRD PERIOD

9:12 SCS 2-7 6x6 **Mike Walsh (unassisted)**  
10:17 BSU 3-7 6x6 **Clay Simmons (5) (Hanowski, Riddell)**  
11:32 SCS 3-8 6x6 **HT-Jon Cullen (Eastman, Malone)**  
13:13 SCS 3-9 6x5 PP **Ryan Malone (Walsh, Gens)**  
17:41 SCS 3-10 5x5 **Ryan Malone (unassisted)**  
18:46 SCS 3-11 5x4 PP **Mike Walsh (Lundbohm, McNamara)**

- game-winning goal

#### SHOTS ON GOAL

	1	2	3	F
BSU	12	8	12	32
SCS	15	14	16	45

#### PENALTIES / POWER PLAYS

	Pen	Min	SHG	PPG/PP	Pct.
BSU	7	14	0	1/7	.143
SCS	8	16	0	3/6	.500

#### GOALTENDING

BSU	1-2-3-OT	Tot	Min	GA
Grady Hunt (L/5-6-1)	12-1-x-x	13	21:58	5
Dannie Morgan	x-10-11-x	21	38:02	6
SCS	1-2-3-OT	Tot	Min	GA
Jake Moreland	10-x-x-x	10	20:00	2
Dean Weasler (W)	x-8-11-x	19	40:00	1

# Men's Hockey 2002-03



## 2001-02 GAME RECAPS

### Game 19: Findlay

Jan. 11, 2002 / John Glas Fieldhouse (886) / Bemidji, Minn.

	1	2	3	F
UF	0	0	3	-
BSU	2	0	3	5

#### FIRST PERIOD

5:35 BSU 1-0 6x6 Riley Riddell (11) (Chiodo, Hanowski)  
6:09 BSU 2-0 6x6 Frank Udovich (2) (KKnott, Cook)

#### SECOND PERIOD

none

#### THIRD PERIOD

1:14 UF 2-1 6x6 Rigel Shaw (BSomerville)  
2:00 BSU 3-1 6x6 Wade Chiodo (4) (Hanowski, Riddell)  
10:07 BSU 4-1 6x6 • Riley Riddell (12) (Hanowski, Chiodo)  
18:29 UF 4-2 6x6 Kris Wiebe (Kelley)  
18:52 UF 4-3 6x6 Kris Wiebe (BSomerville)  
19:49 BSU 5-3 6x6 EN Marty Goulet (8) (Riddell)

• game-winning goal

#### SHOTS ON GOAL

	1	2	3	F
UF	9	10	19	38
BSU	17	12	14	43

#### PENALTIES / POWER PLAYS

	Pen	Min	SHG	PPG/PP	Pct.
UF	6	12	0	0/2	.000
BSU	4	8	0	0/4	.000

#### GOALTENDING

	1-2-3-OT	Tot	Min	GA
UF	15-12-11-x	38	59:13	4
Jamie VandeSpyker (L)				
empty net	x-x-0-x	0	0:36	1
Jamie VandeSpyker	x-x-0-x	0	0:11	0
BSU	1-2-3-OT	Tot	Min	GA
Grady Hunt (W/6-6-1)	9-10-16-x	35	60:00	3

### Game 20: Findlay

Jan. 12, 2002 / John Glas Fieldhouse (831) / Bemidji, Minn.

	1	2	3	OT	F
UF	2	0	0	0	2
BSU	0	1	1	0	2

#### FIRST PERIOD

0:27 UF 0-1 6x6 Russ Kelley (unassisted)  
15:04 UF 0-2 6x6 Aaron Weegar (Olson, Udovicic)

#### SECOND PERIOD

17:24 BSU 1-2 6x6 Anders Olsson (2) (Goulet, McGill)

#### THIRD PERIOD

12:42 BSU 2-2 6x6 • Mark Phenow (1) (Phrakonkham, Cook)

#### OVERTIME

none

• game-tying goal

#### SHOTS ON GOAL

	1	2	3	OT	F
UF	14	15	16	1	36
BSU	11	12	14	4	41

#### PENALTIES / POWER PLAYS

	Pen	Min	SHG	PPG/PP	Pct.
UF	4	11	0	0/1	.000
BSU	2	4	0	1/3	.333

#### GOALTENDING

	1-2-3-OT	Tot	Min	GA
UF	11-x-x-x	11	16:30	0
Kevin Fines (I)				
empty net	0-x-x-x	0	0:02	0
Kevin Fines	0-11-13-4	28	48:28	2
BSU	1-2-3-OT	Tot	Min	GA
Grady Hunt (I/6-6-2)	12-15-6-1	34	65:00	2

### Game 21: Denver

Jan. 18, 2002 / Magness Arena (4,993) / Denver, Colo.

	1	2	3	F
BSU	0	1	1	-
UD	0	3	3	6

#### FIRST PERIOD

none

#### SECOND PERIOD

2:20 UD 0-1 6x6 Chris Paradise (James)  
7:23 UD 0-2 6x5 PP Aaron MacKenzie (James, Paradise)  
12:10 UD 0-3 6x6 • Matt Weber (Ulanski, Neale)  
19:27 BSU 1-3 6x6 Marty Goulet (9) (unassisted)

#### THIRD PERIOD

3:09 UD 1-4 6x6 David Neale (Weber, Ulanski)  
6:42 UD 1-5 6x6 Kevin Ulanski (Weber, Neale)  
10:17 UD 1-6 6x6 Connor James (Doell, Barber)  
18:28 BSU 2-6 6x6 Jared Hanowski (3) (Riddell, Olsson)

• game-winning goal

#### SHOTS ON GOAL

	1	2	3	F
BSU	5	6	9	20
UD	12	13	14	39

#### PENALTIES / POWER PLAYS

	Pen	Min	SHG	PPG/PP	Pct.
BSU	5	21	0	0/4	.000
UD	5	10	0	1/4	.250

#### GOALTENDING

	1-2-3-OT	Tot	Min	GA
BSU	12-10-11-x	33	60:00	6
Grady Hunt (L/6-7-2)				
UD	1-2-3-OT	Tot	Min	GA
Wade Dzialewicz (W)	5-5-8-x	18	60:00	2

### Game 22: Air Force (4)

Jan. 19, 2002 / Cadet Ice Arena (1,555) / U.S.A.F. Academy, Colo.

	1	2	3	F
BSU	0	2	2	4
USAF	1	0	1	2

#### FIRST PERIOD

8:11 USAF 0-1 6x6 Derek Olson (Rodgers, Saum)

#### SECOND PERIOD

14:20 BSU 1-1 6x6 Says Phrakonkham (1) (BrMethven, Olsson)  
17:12 BSU 2-1 6x6 Andrew Murray (10) (Goulet, McGill)

#### THIRD PERIOD

2:06 USAF 2-2 6x6 Shane Saum (Olson)  
19:33 BSU 3-2 6x6 • Todd Knott (7) (Goulet)  
19:57 BSU 4-2 6x6 Wade Chiodo (4) (unassisted)

• game-winning goal

#### SHOTS ON GOAL

	1	2	3	F
BSU	6	7	8	21
USAF	7	10	14	31

#### PENALTIES / POWER PLAYS

	Pen	Min	SHG	PPG/PP	Pct.
BSU	3	6	0	0/3	.000
USAF	3	6	0	0/3	.000

#### GOALTENDING

	1-2-3-OT	Tot	Min	GA
BSU	6-10-13-x	29	60:00	2
Grady Hunt (W/7-7-2)				
USAF	1-2-3-OT	Tot	Min	GA
Mike Polidor (L)	6-5-6-x	17	59:33	3
empty net	x-x-0-x	0	0:27	1

### Game 23: Ferris State

Jan. 25, 2002 / Ewigleben Ice Arena (1,564) / Big Rapids, Mich.

	1	2	3	F
BSU	0	0	0	0
FSU	1	3	3	7

#### FIRST PERIOD

5:07 FSU 0-1 6x5 PP • Troy Milam (Lewanowski, Mangos)

#### SECOND PERIOD

3:27 FSU 0-2 5x5 Rob Collins (Kunitz, Milam)  
13:28 FSU 0-3 6x6 Brett Smith (Thomson, Large)  
14:36 FSU 0-4 6x6 Derek Nesbitt (McIver, Legue)

#### THIRD PERIOD

4:30 FSU 0-5 6x6 Phil Meyer (Schroeder)  
8:55 FSU 0-6 6x6 Derrick McIver (Legue, Nesbitt)  
9:24 FSU 0-7 6x6 Phil Lewandowski (Kinnie, York)

• game-winning goal

#### SHOTS ON GOAL

	1	2	3	F
BSU	10	10	8	28
FSU	14	12	9	35

#### PENALTIES / POWER PLAYS

	Pen	Min	SHG	PPG/PP	Pct.
BSU	6	12	0	0/7	.000
FSU	9	26	0	1/3	.333

#### GOALTENDING

	1-2-3-OT	Tot	Min	GA
BSU	13-9-x-x	22	39:56	4
Dannie Morgan (L/1-5-1)				
empty net	x-0-x-x	0	0:04	0
Dannie Morgan	x-x-2-x	2	8:55	2
Grady Hunt	x-x-4-x	1	11:05	1
FSU	1-2-3-OT	Tot	Min	GA
Mike Brown (W)	10-10-2-x	22	48:55	0
Matt Swanson	x-x-6-x	6	11:05	0

### Game 24: Ferris State

Jan. 26, 2002 / Ewigleben Ice Arena (1,431) / Big Rapids, Mich.

	1	2	3	F
BSU	3	3	1	7
FSU	3	1	1	5

#### FIRST PERIOD

1:44 BSU 1-0 6x5 PP Andrew Murray (11) (unassisted)  
2:29 FSU 1-1 6x6 Nick Field (Lewanowski, York)  
7:52 FSU 1-2 6x6 Chris Kunitz (Basile, Meyer)  
11:55 FSU 1-3 5x4 PP Matt Kinnie (York, Nesbitt)  
12:57 BSU 2-3 6x5 PP Marty Goulet (10) (BrMethven)  
19:45 BSU 3-3 6x4 PP Andrew Murray (12) (Simmons, Riddell)

#### SECOND PERIOD

1:07 BSU 4-3 6x5 PP Clay Simmons (6) (Goulet, Murray)  
4:43 FSU 4-4 6x5 PP Trevor Large (York, Collins)  
14:55 BSU 5-4 6x5 PP Bryce Methven (6) (Hanowski, Chiodo)  
18:26 BSU 6-4 6x6 • Says Phrakonkham (BiMethven, Cook)

#### THIRD PERIOD

7:30 FSU 6-5 6x6 Trevor Large (Kinnie, Thomson)  
19:25 BSU 7-5 6x6 EN Marty Goulet (11) (BrMethven)

• game-winning goal

#### SHOTS ON GOAL

	1	2	3	F
BSU	9	14	5	28
FSU	17	10	10	37

#### PENALTIES / POWER PLAYS

	Pen	Min	SHG	PPG/PP	Pct.
BSU	10	36	0	5/9	.556
FSU	9	21	0	2/7	.286

#### GOALTENDING

	1-2-3-OT	Tot	Min	GA
BSU	14-9-9-x	32	60:00	5
Grady Hunt (W/8-7-2)				
FSU	1-2-3-OT	Tot	Min	GA
John DeCaro	6-x-x-x	6	20:00	3
Mike Brown (L)	x-11-4-x	15	38:48	3
empty net	x-x-0-x	0	0:37	1
Mike Brown	x-x-0-x	0	0:35	0



# BEMIDJI STATE

## Men's Hockey 2002-03

### 2001-02 GAME RECAPS

#### Game 25: Niagara

Feb. 1, 2002 / John Glas Fieldhouse (703) / Bemidji, Minn.

	1	2	3	F
NU	2	1	1	4
BSU	2	5	0	7

#### FIRST PERIOD

0:08	BSU	1-0	6x6	Jeff McGill (8) (Murray, Simmons)
7:56	NU	1-1	6x6	Matt Ryan (Heffernan, Muniz)
10:04	BSU	2-1	6x6	Jeff McGill (9) (Murray, Goulet)
11:03	NU	2-2	6x5 PP	John Heffernan (Hominuk, Crawford)

#### SECOND PERIOD

1:14	BSU	3-2	6x5 PP	Andrew Murray (13) (McGill, Olsson)
3:42	BSU	4-2	6x6	Frank Udovich (3) (TKnot, Phrakonkham)
7:04	BSU	5-2	6x5 PP	• Clay Simmons (Chiodo, BrMethven)
8:32	BSU	6-2	6x5 PP	Andrew Murray (14) (Goulet, Phenow)
9:03	NU	6-3	6x6	Bernie Sigrist (unassisted)
15:24	BSU	7-3	6x6	John Haider (0) (Riddell, Hanowski)

#### THIRD PERIOD

2:21	NU	7-4	6x6	Bernie Sigrist (Tallari)
------	----	-----	-----	--------------------------

- game-winning goal

#### SHOTS ON GOAL

	1	2	3	F
NU	13	10	11	34
BSU	8	20	12	40

#### PENALTIES / POWER PLAYS

	Pen	Min	SHG	PPG/PP	Pct.
NU	4	8	0	1/4	.250
BSU	4	8	0	3/4	.750

#### GOALTENDING

	1-2-3-OT	Tot	Min	GA
NU	6-15-12-x	33	60:00	7
BSU	1-2-3-OT	Tot	Min	GA
Grady Hunt (W/9-7-2)	11-9-10-x	32	59:32	4
Toby Palmiscno	x-x-0-x	0	0:28	0

#### Game 26: Niagara

Feb. 2, 2002 / John Glas Fieldhouse (945) / Bemidji, Minn.

	1	2	3	F
NU	0	1	1	2
BSU	1	0	2	3

#### FIRST PERIOD

14:50	BSU	1-0	6x6	Riley Riddell (13) (Chiodo, Hanowski)
-------	-----	-----	-----	---------------------------------------

#### SECOND PERIOD

13:13	NU	1-1	6x6	Bernie Sigrist (Karru, Crawford)
-------	----	-----	-----	----------------------------------

#### THIRD PERIOD

0:40	BSU	2-1	6x5 PP	Jeff McGill (10) (Goulet, Phenow)
7:08	NU	2-2	6x6	Matt Ryan (Heffernan)
17:36	BSU	3-2	6x5 PP	• Marty Goulet (12) (McGill, Phenow)

- game-winning goal

#### SHOTS ON GOAL

	1	2	3	F
NU	3	13	9	25
BSU	10	9	18	37

#### PENALTIES / POWER PLAYS

	Pen	Min	SHG	PPG/PP	Pct.
NU	10	31	0	0/1	.000
BSU	5	10	0	2/6	.333

#### GOALTENDING

	1-2-3-OT	Tot	Min	GA
Rob Bonk (L)	9-9-16-x	34	59:40	3
empty net	x-x-0-x	0	0:20	0
BSU	1-2-3-OT	Tot	Min	GA
Grady Hunt (W/10-7-2)	3-12-8-x	23	60:00	2

#### Game 27: Air Force

Feb. 8, 2002 / John Glas Fieldhouse (1,110) / Bemidji, Minn.

	1	2	3	F
USAF	1	0	0	1
BSU	1	2	2	5

#### FIRST PERIOD

2:29	BSU	1-0	6x6	Wade Chiodo (6) (Riddell, Hanowski)
3:41	USAF	1-1	6x6	Kyle Fransdal (Hamilton, Wiggins)

#### SECOND PERIOD

2:51	BSU	2-1	6x6	• Andrew Murray (15) (McGill, Goulet)
12:32	BSU	3-1	6x6	Marty Goulet (13) (Murray, McGill)

#### THIRD PERIOD

5:05	BSU	4-1	6x6	Marty Goulet (14) (McGill, Murray)
16:27	BSU	5-1	6x6	Jared Hanowski (4) (unassisted)

- game-winning goal

#### SHOTS ON GOAL

	1	2	3	F
USAF	9	8	3	20
BSU	16	10	11	37

#### PENALTIES / POWER PLAYS

	Pen	Min	SHG	PPG/PP	Pct.
USAF	7	25	0	0/4	.000
BSU	7	25	0	0/4	.000

#### GOALTENDING

	1-2-3-OT	Tot	Min	GA
USAF	15-8-9-x	32	60:00	5
Mike Polidor (L)				
BSU	1-2-3-OT	Tot	Min	GA
Grady Hunt (W/11-7-2)	8-8-3-x	19	60:00	1

#### Game 28: Air Force

Feb. 9, 2002 / John Glas Fieldhouse (1,795) / Bemidji, Minn.

	1	2	3	OT	F
USAF	2	0	0	0	2
BSU	0	1	1	0	2

#### FIRST PERIOD

0:37	USAF	0-1	6x6	Derek Olson (Starkey, Rodgers)
11:07	USAF	0-2	6x6	Kyle Fransdal (unassisted)

#### SECOND PERIOD

14:32	BSU	1-2	6x5 PP	Jared Hanowski (5) (Chiodo, Riddell)
-------	-----	-----	--------	--------------------------------------

#### THIRD PERIOD

9:29	BSU	2-2	6x6	• Jared Hanowski (6) (Chiodo, Riddell)
------	-----	-----	-----	--

#### OVERTIME

none

- game-tying goal

#### SHOTS ON GOAL

	1	2	3	OT	F
USAF	8	9	6	3	26
BSU	9	17	7	3	36

#### PENALTIES / POWER PLAYS

	Pen	Min	SHG	PPG/PP	Pct.
USAF	4	8	0	0/1	.000
BSU	2	4	0	1/3	.333

#### GOALTENDING

	1-2-3-OT	Tot	Min	GA
USAF	9-16-6-3	34	65:00	2
Mike Polidor (T)				
BSU	1-2-3-OT	Tot	Min	GA
Grady Hunt (T/11-7-3)	6-9-6-3	24	65:00	2

#### Game 29: Niagara

Feb. 14, 2002 / Dwyer Arena (708) / Niagara University, N.Y.

	1	2	3	F
BSU	1	0	2	3
NU	1	1	2	4

#### FIRST PERIOD

3:43	BSU	1-0	6x5 PP	Mark Phenow (2) (Olsson, Murray)
16:57	NU	1-1	6x6	Matt Ryan (unassisted)

#### SECOND PERIOD

3:22	NU	1-2	6x6	John Heffernan (Welch, Harris)
------	----	-----	-----	--------------------------------

#### THIRD PERIOD

5:40	BSU	2-2	6x6	Clay Simmons (8) (Chiodo, BrMethven)
6:34	NU	2-3	6x6	Chris Sebastian (Ehgoetz, Nahrniak)
10:15	BSU	3-3	6x6	Jared Hanowski (8) (Chiodo)
16:04	NU	3-4	6x6	• Rob Bumbaco (Karru, Tallari)

- game-winning goal

#### SHOTS ON GOAL

	1	2	3	F
BSU	4	4	4	12
NU	8	14	10	32

#### PENALTIES / POWER PLAYS

	Pen	Min	SHG	PPG/PP	Pct.
BSU	5	10	0	1/1	1.000
NU	3	6	0	0/4	.000

#### GOALTENDING

	1-2-3-OT	Tot	Min	GA
BSU	7-13-8-x	28	59:00	4
Grady Hunt (L/11-8-3)				
empty net	x-x-0-x	0	1:00	1
NU	1-2-3-OT	Tot	Min	GA
Rob Bonk (W)	3-4-2-x	9	60:00	3

#### Game 30: Niagara

Feb. 15, 2002 / Dwyer Arena (731) / Niagara University, N.Y.

	1	2	3	F
BSU	0	0	1	1
NU	0	2	1	3

#### FIRST PERIOD

none

#### SECOND PERIOD

5:46	NU	0-1	6x6	Mike Bozoian (Tallari, Bumbaco)
6:06	NU	0-2	6x6	• Chris Sebastian (Ryan, Kormanyos)

#### THIRD PERIOD

9:48	BSU	1-2	5x6 SH	Says Phrakonkham (3) (unassisted)
19:56	NU	1-3	6x6 EN	Joe Tallari (Hominuk, Welch)

- game-winning goal

#### SHOTS ON GOAL

	1	2	3	F
BSU	8	10	6	24
NU	8	8	9	25

#### PENALTIES / POWER PLAYS

	Pen	Min	SHG	PPG/PP	Pct.
BSU	4	8	1	0/6	.000
NU	6	12	0	0/4	.000

#### GOALTENDING

	1-2-3-OT	Tot	Min	GA
BSU	8-6-8-x	22	58:36	2
Grady Hunt (L/11-9-3)				
empty net	x-x-0-x	0	1:20	1
Grady Hunt	x-x-0-x	0	0:04	0
NU	1-2-3-OT	Tot	Min	GA
Rob Bonk (W)	8-10-5-x	23	60:00	1

# Men's Hockey 2002-03



## 2001-02 GAME RECAPS

### Game 31: Wayne State (Mich.)

Feb. 22, 2002 / John Glas Fieldhouse (1,178) / Bemidji, Minn.

	1	2	3	OT	F
WSU	1	2	1	0	4
BSU	1	2	1	0	4

#### FIRST PERIOD

13:34 WSU 0-1 6x6 Jon Brink (Carl Voelker)  
17:29 BSU 1-1 6x5 PP Bryce Methven (7) (Riddell, Chiodo)

#### SECOND PERIOD

1:57 BSU 2-1 6x6 Jared Hanowski (8) (Balsimo, Haider)  
6:52 WSU 2-2 6x6 Jason Durgin (Brink, Kingston)  
8:05 WSU 2-3 6x6 John Grubb (Collins)  
11:14 BSU 3-3 6x5 PP Marty Goulet (15) (Olsson)

#### THIRD PERIOD

2:14 WSU 3-4 6x6 Jon Grubb (St. Jean)  
6:23 BSU 4-4 6x6 Riley Riddell (14) (Hanowski, Phenow)

#### OVERTIME

none

- game-tying goal

#### SHOTS ON GOAL

	1	2	3	OT	F
WSU	13	15	6	5	39
BSU	9	11	14	2	36

#### PENALTIES / POWER PLAYS

	Pen	Min	SHG	PPG/PP	Pct.
WSU	5	10	0	0/5	.000
BSU	5	10	0	2/5	.400

#### GOALTENDING

	1-2-3-OT	Tot	Min	GA
WSU	8-9-13-2	32	65:00	4
David Guerrero (T)				
BSU	12-13-5-5	35	65:00	4
Grady Hunt (T/11-9-4)				

### Game 32: Wayne State (Mich.)

Feb. 23, 2002 / John Glas Fieldhouse (1,240) / Bemidji, Minn.

	1	2	3	OT	F
WSU	4	1	0	-	5
BSU	0	0	0	-	0

#### FIRST PERIOD

5:17 WSU 0-1 5x5 Jack Redwood (Vail, Stodgell)  
10:02 WSU 0-2 6x6 Jon Brink (unassisted)  
11:14 WSU 0-3 6x6 John Grubb (Rosychuk, Collins)  
19:43 WSU 0-4 6x6 Chris Vail (Redwood)

#### SECOND PERIOD

16:02 WSU 0-5 6x6 Brent Renfrew (St. Jean)

#### THIRD PERIOD

none

- game-winning goal

#### SHOTS ON GOAL

	1	2	3	OT	F
WSU	12	11	2	-	25
BSU	8	15	10	-	33

#### PENALTIES / POWER PLAYS

	Pen	Min	SHG	PPG/PP	Pct.
WSU	8	16	0	0/3	.000
BSU	5	10	0	0/6	.000

#### GOALTENDING

	1-2-3-OT	Tot	Min	GA
WSU	8-15-10-x	33	60:00	0
David Guerrero (W)				
BSU	11-11-6-x	28	60:00	5
Grady Hunt (L/11-10-4)	8-x-x-x	8	20:00	4
Dannie Morgan	x-10-2-x	12	40:00	1

### Game 33: Ala.-Huntsville

March 8, 2002 / Von Braun Center (1,993) / Huntsville, Ala.

	1	2	3	OT	F
BSU	0	1	1	-	2
UAH	1	0	4	-	5

#### FIRST PERIOD

12:20 UAH 0-1 6x6 Karlis Zirnis (Bushey, Leasa)

#### SECOND PERIOD

9:46 BSU 1-1 6x5 PP Marty Goulet (16) (Olsson, Phenow)

#### THIRD PERIOD

3:29 UAH 1-2 6x6 Jason Tinwick (Harren, Milosevski)  
5:06 BSU 1-3 6x6 Jared Ross (Bushey, Zirnis)  
6:46 BSU 2-3 6x6 Says Phrakonkham (4) (Phenow)  
7:02 UAH 2-4 6x6 Steve Charlebois (Hawes)  
19:17 UAH 2-5 6-6 EN Steve Charlebois (Hawes, Butler)

- game-winning goal

#### SHOTS ON GOAL

	1	2	3	OT	F
BSU	11	6	9	-	26
UAH	5	17	14	-	36

#### PENALTIES / POWER PLAYS

	Pen	Min	SHG	PPG/PP	Pct.
BSU	7	14	0	1/4	.250
UAH	4	8	0	0/7	.000

#### GOALTENDING

	1-2-3-OT	Tot	Min	GA
BSU	4-17-10-x	31	58:49	4
Grady Hunt (L/11-11-4)				
empty net	x-x-0-x	0	0:28	1
Grady Hunt	x-x-0-x	0	0:43	0
UAH	11-5-8-x	24	65:00	2
Mark Byrne (W)				

### Game 34: Ala.-Huntsville

March 9, 2002 / Von Braun Center (2,283) / Huntsville, Ala.

	1	2	3	OT	F
BSU	2	1	0	-	3
UAH	0	3	2	-	5

#### FIRST PERIOD

4:29 BSU 1-0 6x5 PP Wade Chiodo (7) (Riddell, Hanowski)  
16:00 BSU 2-0 6x6 Brendan Cook (2) (unassisted)

#### SECOND PERIOD

2:25 UAH 2-1 6x6 Craig Bushey (unassisted)  
9:59 UAH 2-2 6x5 PP Jared Ross (Bushey, Zirnis)  
14:26 BSU 3-2 6x6 Bill Methven (3) (Riddell)  
16:34 UAH 3-3 6x5 PP Jared Ross (Zirnis, Bushey)

#### THIRD PERIOD

11:50 UAH 3-4 6x6 Tyler Butler (Rowe)  
16:09 UAH 3-5 6x6 HT-Jared Ross (Zirnis)

- game-winning goal

#### SHOTS ON GOAL

	1	2	3	OT	F
BSU	12	12	6	-	30
UAH	11	13	10	-	34

#### PENALTIES / POWER PLAYS

	Pen	Min	SHG	PPG/PP	Pct.
BSU	9	26	0	1/5	.200
UAH	6	12	0	2/7	.286

#### GOALTENDING

	1-2-3-OT	Tot	Min	GA
BSU	11-10-8-x	29	60:00	5
Grady Hunt (L/11-12-4)				
UAH	10-11-6-x	27	60:00	3
Adam MacLean (W)				

### 2002 College Hockey America Tournament Second Round

#### Game 35: Ala.-Huntsville

March 16, 2002 / Dwyer Arena (479) / Niagara University, N.Y.

	1	2	3	OT	F
UAH	1	2	2	-	5
BSU	0	1	1	-	2

#### FIRST PERIOD

5:42 UAH 0-1 6x5 PP Jessi Otis (Ross, Bushey)

#### SECOND PERIOD

15:08 UAH 0-2 6x5 PP Steve Charlebois (Butler, Hawes)  
15:23 BSU 1-2 6x6 Donny DeMars (1) (Haider, Balsimo)  
16:58 UAH 1-3 6x6 Steve Charlebois (Bresciani, Halliwell)

#### THIRD PERIOD

6:39 UAH 1-4 6x6 Jessi Otis (Butler, Hawes)  
17:04 BSU 2-4 6x6 EX Bill Methven (4) (B: Methven, McGill)  
18:47 UAH 2-5 6x6 EN HT-Steve Charlebois (Bresciani, Ridgeway)

- game-winning goal

#### SHOTS ON GOAL

	1	2	3	OT	F
UAH	12	9	8	-	29
BSU	13	8	15	-	36

#### PENALTIES / POWER PLAYS

	Pen	Min	SHG	PPG/PP	Pct.
UAH	9	18	0	2/4	.500
BSU	9	26	0	0/5	.000

#### GOALTENDING

	1-2-3-OT	Tot	Min	GA
UAH	13-7-14-x	34	60:00	2
Mark Byrne (W)				
BSU	11-7-6-x	24	56:28	4
Grady Hunt (L/11-13-4)				
empty net	x-x-0-x	0	0:36	0
Grady Hunt	x-x-0-x	0	1:03	0
empty net	x-x-0-x	0	0:40	1
Grady Hunt	x-x-0-x	0	1:13	0

below: Says Phrakonkham pressures the net during BSU's CHA Tournament game against Alabama-huntsville.





# BEMIDJI STATE Men's Hockey 2002-03

## COLLEGE HOCKEY AMERICA

### CHA Administration

#### Quick Facts

Affiliation: ..... NCAA Division I  
 Founded: ..... 1999  
 Web Site: ..... www.collegehockeyamerica.com

#### Administration



**Commissioner**  
**R.H. "Bob" Peters**  
 Office: ..... (218) 755-2767  
 FAX: ..... (218) 755-3898  
 Home: ..... (218) 444-6751  
 Cell: ..... (218) 760-7825  
 e-mail: ..... rpeters@bemidjistate.edu

**Mailing Address**  
 1500 Birchmont Dr. NE, Box 29  
 Bemidji, MN 56601

**Assistant Commissioner**  
**Public Relations**  
**Ron Christian**  
 Office: ..... (719) 339-6383  
 FAX: ..... (719) 559-0847  
 Cell: .....  
 e-mail: ..... rchristian@themwc.com

**Mailing Address**  
 4343 Morning Glory Road  
 Colorado Springs, CO 80920

**Assistant Commissioner**  
**Carol Labelle**  
 Office: ..... (303) 871-4223  
 FAX: ..... (303) 871-4770  
 Cell: .....  
 e-mail: ..... clabelle@du.edu

**Mailing Address**  
 2190 South High Street  
 Denver, CO 80208

**Supervisor of Officials**  
**Greg Shepherd**  
 Office: ..... (651) 229-2507  
 FAX: ..... 651-451-9995

#### The Birth of a Conference

College ice hockey's continuing development and expansion received another boost during the summer of 1999 with the formation of **College Hockey America**. The seven charter members of College Hockey America were the United States Air Force Academy (Colorado), University of Alabama-Huntsville, United States Military Academy (Army-New York), Bemidji State University (Minnesota), University of Findlay (Ohio), Niagara University (New York), and Wayne State University (Michigan). (The United States Military Academy departed the CHA for the MAAC after the inaugural season.)

"Hockey at all levels is experiencing unprecedented growth and popularity," said CHA Commissioner Bob Peters. "The advent of College Hockey America is a monumental and historic event evidencing this growth at the collegiate level. To quote the late Bob Johnson, legendary college, Olympic and National Hockey League coach, 'It's a great day for hockey'."

College Hockey America is the sixth NCAA Division I men's ice hockey conference, joining the Central Collegiate Hockey Association (CCHA), Eastern College Athletic Conference (ECAC), Hockey East Association (HEA), Metro Atlantic Athletic Conference (MAAC) and Western Collegiate Hockey Association (WCHA).

#### Leadership

In its inaugural season, the CHA coaches brought a collective 95 years of coaching experience, 1,754 wins and 33 postseason appearances to the conference. R.H. "Bob" Peters, who accepted the role of CHA Commissioner after retiring from coaching, was the dean of CHA coaches with more than 740 wins. The CHA was fortunate to have the guidance and leadership of WCHA commissioner Bruce McLeod for its first two years. McLeod worked with the seven league coaches and was instrumental in establishing the conference in 1999.

#### Something Old, Something New

The CHA encompasses programs steeped in tradition, such as Bemidji State and Air Force and former Division II power Alabama-Huntsville, to up and coming programs Niagara, Wayne State and Findlay.

Bemidji State and Alabama-Huntsville competed for the Division II national championship six times in the 1990's with the Beavers winning four and the Chargers winning two, and the two teams have now carried that rivalry to Division I in the CHA. Bemidji State, which began playing hockey in 1948, had won a total of 13 national championships at the small college level before making the jump to Division I.

Air Force began its program in 1968 and under the direction of fifth-year head coach Frank Serratore, the Falcons have experienced a new level of success, earning two straight trips to the postseason.

Niagara began its Division I hockey program in 1996 and posted a winning season each of its first four years, culminating in a NCAA Elite Eight berth in the 1999-2000 NCAA Tournament. Findlay also started its program in 1996 and the Oilers earned trips to the postseason the last two years. Wayne State's program was started in 1999-2000, and in just its second year, the Warriors captured the CHA Tournament championship last season.

#### Inaugural Season

The CHA made a splash in Division I hockey in its first year as an official conference as regular season and conference tournament champion Niagara earned an at-large bid to the 2000 NCAA Championship. The Purple Eagles landed in the West Region and advanced to the second round after defeating New Hampshire 4-1 at Mariucci Arena in Minneapolis, Minn. NU fell to eventual national champion North Dakota 4-1 in the second round.

#### CHA Championship

In addition to a challenging non-conference schedule and 56-game conference slate, College Hockey America will conduct a postseason championship tournament for the fourth straight year. This year's tournament will take place March 14-16, 2003 in Kearney, Neb.

#### Automatic NCAA Qualifier

For the first time ever, the 2003 CHA Champion will receive an automatic berth into the NCAA Championship. The NCAA Tournament expands to 16 teams for 2002-03.



#### CHA All-Time Standings

Team	Years	Games	W	L	T	Pct	Season Titles	Playoff Titles
Air Force	3	53	18	29	6	.396	0	0
Ala.-Huntsville	3	58	37	18	3	.664	1	0
Army	1*	10	1	9	0	.100	0	0
<b>BEMIDJI STATE</b>	<b>3</b>	<b>56</b>	<b>20</b>	<b>28</b>	<b>8</b>	<b>.429</b>	<b>0</b>	<b>0</b>
Findlay	3	58	17	38	3	.319	0	0
Niagara	3	56	33	17	6	.643	1	1
Wayne State (Mich.)	2%	40	23	11	6	.650	1	2

\* Army left CHA after inaugural 1999-2000 campaign  
 % Wayne State did not play a full CHA schedule until 2000-01

# Men's Hockey 2002-03

## 2001-02 CHA RECAP



### 2001-02 Final CHA Standings

Team	GP	CHA Only						Overall				
		W	L	T	Pts	GF	GA	W	L	T	GF	GA
Wayne State (Mich.) %&	36	15	2	3	33	84	48	21	11	4	124	112
<b>BEMIDJI STATE</b>	<b>35</b>	<b>8</b>	<b>7</b>	<b>4</b>	<b>22</b>	<b>65</b>	<b>61</b>	<b>12</b>	<b>18</b>	<b>5</b>	<b>116</b>	<b>146</b>
Ala.-Huntsville	37	10	9	1	20	75	77	18	18	1	128	140
Niagara	35	8	10	1	19	61	65	17	17	1	120	118
Air Force	34	6	10	2	14	53	63	16	16	2	123	119
Findlay	35	5	14	1	11	57	81	11	22	2	105	140

% CHA Regular Season Champion // & CHA Tournament Champion

### 2002 All-CHA Team

#### First-Team All-CHA

Player	Year	Pos	School	Hometown
Derek Olson	Sr.	F	USAF	Baudette, Minn.
<b>Marty Goulet</b>	<b>Jr.</b>	<b>F</b>	<b>BSU</b>	<b>Banff, Alberta</b>
Jason Durbin	Jr.	F	WSU	Trenton, Mich.
Tyler Butler	Jr.	D	UAH	Kanata, Ontario
Tyler Kindle	Jr.	D	WSU	Portage, Mich.
David Guerrero	Jr.	G	WSU	St. Leonard, Quebec

#### Second-Team All-CHA

Player	Year	Pos	School	Hometown
Steve Charlebois	Jr.	F	UAH	Carbon, Alberta
Rigel Shaw	Fr.	F	UF	Vancouver, British Columbia
<b>Riley Riddell</b>	<b>Fr.</b>	<b>F</b>	<b>BSU</b>	<b>Camrose, Alberta</b>
Chris Vail	So.	F	WSU	Grosse Point Shores, Mich.
Brant Somerville	Sr.	D	UF	Scarborough, Ontario
Scott Crawford	Sr.	D	NU	Toronto, Ontario
<b>Grady Hunt</b>	<b>So.</b>	<b>G</b>	<b>BSU</b>	<b>Vernon, B.C.</b>

#### CHA All-Rookie Team

Player	Year	Pos	School	Hometown
Jared Ross	Fr.	F	UAH	Huntsville, Ala.
<b>Andrew Murray</b>	<b>Fr.</b>	<b>F</b>	<b>BSU</b>	<b>Selkirk, Manitoba</b>
<b>Riley Riddell</b>	<b>Fr.</b>	<b>F</b>	<b>BSU</b>	<b>Camrose, Alberta</b>
Rigel Shaw	Fr.	F	UF	Vancouver, B.C.
Doug Watkins	Fr.	D	UAH	Kelwona, B.C.
<b>Anders Olsson</b>	<b>Fr.</b>	<b>D</b>	<b>BSU</b>	<b>Tingsryd, Sweden</b>
Zach Sikich	Fr.	G	USAF	Gilbert, Mich.

### CHA Post-Season Awards

#### College Hockey America Player of the Year

David Guerrero, Wayne State University

#### College Hockey America Rookie of the Year

Riley Riddell, Bemidji State University

#### College Hockey America Student-Athlete of the Year

Brian Gornick, Air Force

#### Coach of the Year

Bill Wilkinson, Wayne State University

### 2002 Academic All-CHA Team

*Brian Gornick	Sr.	F	Air Force	St. Paul, Minn.
*Justin Hamilton	Jr.	F	Air Force	Medicine Hat, Alberta
Mike Polidor	Fr.	G	Air Force	Gilbert, Mich.
*Jeff Zurick	Sr.	D	Air Force	Apple Valley, Minn.
*Joel Bresciani	Jr.	F	UA-Huntsville	Sherwood Park, Alberta
*Mark Byrne	Jr.	F	UA-Huntsville	Nepean, Ontario
*David Halliwill	Jr.	D	UA-Huntsville	Windsor, Ontario
*Jason Hawes	Jr.	F	UA-Huntsville	Perth, Ontario
Adam MacLean	So.	G	UA-Huntsville	Woodstock, Ontario
Steve Milosevski	So.	F	UA-Huntsville	Windsor, Ontario
*Jessi Otis	Sr.	F	UA-Huntsville	Calgary, Alberta
*Gerald Overton	Jr.	F	UA-Huntsville	150 Mile House, B.C.
Jason Tinwick	So.	F	UA-Huntsville	Tecumseh, Ontario
<b>Travis Barnes</b>	<b>So.</b>	<b>F</b>	<b>Bemidji State</b>	<b>Medicine Hat, Alberta</b>
<b>Marty Goulet</b>	<b>Jr.</b>	<b>F</b>	<b>Bemidji State</b>	<b>Banff, Alberta</b>
<b>*Todd Knott</b>	<b>Sr.</b>	<b>F</b>	<b>Bemidji State</b>	<b>Red Lake Falls, Minn.</b>
<b>*Jeff McGill</b>	<b>Jr.</b>	<b>F</b>	<b>Bemidji State</b>	<b>Carmen, Manitoba</b>
<b>Bill Methven</b>	<b>So.</b>	<b>F</b>	<b>Bemidji State</b>	<b>Mora, Minn.</b>
<b>Bryce Methven</b>	<b>So.</b>	<b>D</b>	<b>Bemidji State</b>	<b>Mora, Minn.</b>
<b>Dannie Morgan</b>	<b>So.</b>	<b>G</b>	<b>Bemidji State</b>	<b>Calgary, Alberta</b>
Lee Arnold	Jr.	F	Findlay	Fort Collins, Colo.
*Andy Croak	Sr.	F	Findlay	St. Louis, Mo.
Kevin Fines	So.	G	Findlay	Sarnia, Ontario
*Russ Kelley	Sr.	F	Findlay	Eagle River, Alaska
Nate Markus	So.	F	Findlay	Eyota, Minn.
*Jason Maxwell	Jr.	D	Findlay	N. Vancouver, British Columbia
Christian Olson	So.	F	Findlay	Edina, Minn.
Jeff Radzak	Jr.	D	Findlay	Elmhurst, Ill.
Brian Sherry	So.	F	Findlay	Holt, Mich.
*Brant Somerville	Sr.	D	Findlay	Scarborough, Ontario
*Darryl Somerville	Sr.	F	Findlay	Scarborough, Ontario
*Steve Travers	Jr.	D	Findlay	Dundas, Ontario
Nick Udovicic	So.	F	Findlay	Barnaby, British Columbia
Jamie VandeSpyker	Jr.	G	Findlay	Campbellville, Ontario
*Chris Wyzgowski	Jr.	F	Findlay	N. Street, Mich.
*Mike Bozoian	Jr.	D	Niagara	Brownstown, Mich.
Randy Harris	Jr.	F	Niagara	Grand Island, N.Y.
*John Heffernan	Sr.	F	Niagara	Humboldt, Saskatchewan
Dave Hominuk	So.	D	Niagara	Wells, Ontario
Hannu Karru	So.	F	Niagara	Nokia, Finland
Chris Sebastian	Jr.	F	Niagara	Burlington, Ontario
Joe Tallari	So.	F	Niagara	Thunder Bay, Ontario
*Jon Brink	Jr.	F	Wayne State	Portage, Mich.
*David Guerrero	Jr.	G	Wayne State	St. Leonard, Quebec
*Tyler Kindle	Jr.	D	Wayne State	Portage, Mich.
*Dustin Kingston	Jr.	F	Wayne State	Spencerville, Ontario
*John MacAdam	Jr.	D	Wayne State	Morell, P.E.I.
David Noble	So.	D	Wayne State	Pocasset, Mass.
*Brent Renfrew	Jr.	F	Wayne State	Fairbanks, Alaska
Travis Rycroft	So.	F	Wayne State	Penticton, British Columbia
*Maxim Starchenko	Jr.	F	Wayne State	Kharkov, Ukraine



# BEMIDJI STATE Men's Hockey 2002-03

## 2001-02 CHA RECAP

### CHA Weekly Awards

#### OFFENSIVE PLAYER OF THE WEEK

Oct. 15	Jason Maxwell	UF
	<b>Marty Goulet</b>	<b>BSU</b>
Oct. 22	Dusty Kingston	WSU
Oct. 29	<b>Jeff McGill</b>	<b>BSU</b>
	John Heffernan	NU
Nov. 5	Nick Kormanyos	NU
Nov. 12	Darryl Somerville	UF
Nov. 20	Barret Ehgoetz	NU
Dec. 3	John Heffernan	NU
Dec. 10	Andy Berg	USAF
Dec. 17	Rigel Shaw	UF
Dec. 31	Brian Rodgers	USAF
Jan. 8	Jack Redwood	WSU
Jan. 14	Scott Zwiers	USAF
Jan. 21	<b>Todd Knott</b>	<b>BSU</b>
Jan. 28	Russ Kelley	UF
Feb. 4	<b>Jeff McGill</b>	<b>BSU</b>
Feb. 11	Steve Milosevski	UAH
Feb. 18	Derek Olson	USAF
Feb. 25	Derek Olson	USAF

#### DEFENSIVE PLAYER OF THE WEEK

Oct. 15	Mike Polidor	USAF
Oct. 22	Brian Reaney	USAF
Oct. 29	Mark Byrne	UAH
Nov. 5	Rob Bonk	NU
Nov. 12	<b>Mark Phenow</b>	<b>BSU</b>
Nov. 20	<b>Grady Hunt</b>	<b>BSU</b>
Nov. 26	Rob Bonk	NU
Dec. 3	<b>Grady Hunt</b>	<b>BSU</b>
Dec. 10	Brian Reaney	USAF
Dec. 17	Jamie Vandespyker	UF
Dec. 31	David Guerrero	WSU
Jan. 8	Brant Somerville	UF
Jan. 14	<b>Grady Hunt</b>	<b>BSU</b>
Jan. 21	<b>Grady Hunt</b>	<b>BSU</b>
Jan. 28	Scott Crawford	NU
Feb. 4	Marc St. Jean	WSU
Feb. 11	David Guerrero	WSU
Feb. 18	David Guerrero	WSU
Feb. 25	Mike Polidor	USAF

#### ROOKIE OF THE WEEK

Oct. 15	<b>Andrew Murray</b>	<b>BSU</b>
Oct. 22	<b>Riley Riddell</b>	<b>BSU</b>
	Jared Ross	UF
Oct. 29	Barret Ehgoetz	NU
Nov. 5	John Grubb	WSU
Nov. 12	Jared Ross	UAH
Nov. 20	<b>Riley Riddell</b>	<b>BSU</b>
Nov. 26	Jared Ross	UAH
Dec. 3	Craig Bushey	UAH
Dec. 10	Billy Collins	WSU
Dec. 17	<b>Riley Riddell</b>	<b>BSU</b>
Dec. 31	Matt Ryan	NU
Jan. 8	Mark Bastl	UF
Jan. 14	<b>Riley Riddell</b>	<b>BSU</b>
Jan. 21	David Vogt	UF
Jan. 28	Kris Wiebe	UF
Feb. 4	<b>Andrew Murray</b>	<b>BSU</b>
Feb. 11	Rigel Shaw	UF
Feb. 18	Nathan Rosychuk	WSU
Feb. 25	John Grubb	WSU

### Point Scoring, All Games

			GP	G- A- P
1	Derek Olson	USAF	34	21-18-39
	<b>Marty Goulet</b>	<b>BSU</b>	<b>35</b>	<b>16-23-39</b>
3	Karlis Zirnis	UAH	35	11-26-37
4	Tyler Butler	UAH	36	11-25-36
5	Scott Zwiers	USAF	34	11-23-34
	Jason Durbin	WSU	36	16-18-34
7	Steve Charlebois	UAH	36	17-16-33
	Jason Hawes	UAH	37	11-22-33
9	Andy Berg	USAF	32	15-17-32
	<b>Riley Riddell</b>	<b>BSU</b>	<b>35</b>	<b>14-18-32</b>
11	Brian Rodgers	USAF	33	14-17-31
12	Spanky Leonard	USAF	32	5-25-30
	Rigel Shaw	UF	35	18-12-30
	<b>Andrew Murray</b>	<b>BSU</b>	<b>35</b>	<b>15-15-30</b>
	<b>Jeff McGill</b>	<b>BSU</b>	<b>35</b>	<b>10-20-30</b>
16	Shane Saum	USAF	34	14-15-29
	Brant Somerville	UF	34	7-22-29
	Tyler Kindle	WSU	35	11-18-29
19	Scott Crawford	NU	32	3-25-28
	Joe Tallari	NU	35	15-13-28
	Dusty Kingston	WSU	36	13-15-28
	Jared Ross	UAH	37	11-17-28

### Goals-Against Average, All Games

			MIN	GAA
1	David Guerrero	WSU	2056:47	3.00
2	Rob Bonk	NU	1708:59	3.12
3	Mike Polidor	USAF	1540:48	3.39
4	Mark Byrne	UAH	1435:46	3.43
5	Kevin Fines	UF	800:51	3.60
6	<b>Grady Hunt</b>	<b>BSU</b>	<b>1657:58</b>	<b>3.87</b>
7	Jamie Vandespyker	UF	1274:12	4.00

### Team Scoring Offense, All games

		Games	Goals	G/GM
1	Air Force	34	123	3.62
2	Ala.-Huntsville	37	128	3.46
3	Wayne State	36	124	3.44
4	Niagara	35	120	3.43
5	<b>Bemidji State</b>	<b>35</b>	<b>116</b>	<b>3.31</b>
6	Findlay	35	105	3.00

### Team Scoring Defense, All Games

		Games	Goals	G/GM
1	Wayne State	36	112	3.11
2	Niagara	35	118	3.37
3	Air Force	34	119	3.50
4	Ala.-Huntsville	37	140	3.78
5	Findlay	35	140	4.00
6	<b>Bemidji State</b>	<b>35</b>	<b>146</b>	<b>4.17</b>

### Team Power Play, All Games

		Totals	SHA	PCT
1	Air Force	36/162	4	22.2
2	<b>Bemidji State</b>	<b>35/172</b>	<b>3</b>	<b>20.3</b>
3	Wayne State	34/188	8	18.1
4	Ala.-Huntsville	36/204	5	17.6
5	Niagara	28/173	4	16.2
6	Findlay	20/140	4	14.3

### Team Penalty Kill, All Games

		Totals	SHA	PCT
1	Wayne State	172/205	6	83.9
2	Findlay	149/184	7	81.0
3	Ala.-Huntsville	146/184	2	79.3
4	Niagara	122/154	3	79.2
5	Air Force	124/158	1	78.5
6	<b>Bemidji State</b>	<b>128/165</b>	<b>5</b>	<b>77.6</b>

### Point Scoring, CHA Games

			GP	G- A- P
1	Derek Olson	USAF	18	12-12-24
2	Karlis Zirnis	UAH	19	6-17-23
3	<b>Marty Goulet</b>	<b>BSU</b>	<b>19</b>	<b>9-11-20</b>
	Brant Somerville	UF	19	3-17-20
	Rigel Shaw	UF	20	15- 5-20
	Jason Hawes	UAH	20	6-14-20
	Tyler Kindle	WSU	20	6-14-20
8	<b>Riley Riddell</b>	<b>BSU</b>	<b>19</b>	<b>9-10-19</b>
9	Steve Charlebois	UAH	19	9- 9-18
	<b>Jeff McGill</b>	<b>BSU</b>	<b>19</b>	<b>6-12-18</b>
	Scott Crawford	NU	19	2-16-18
	Nathan Rosychuk	WSU	20	9- 9-18
13	Chris Vail	WSU	15	9- 8-17
	Maxim Starchenko	WSU	17	5-12-17
	<b>Andrew Murray</b>	<b>BSU</b>	<b>19</b>	<b>8- 9-17</b>
	Tyler Butler	UAH	19	6-11-17
	Jason Durbin	WSU	20	9- 8-17
	Jared Ross	UAH	20	8- 9-17
	19 five players with			15

### Goals Against Average, CHA Games

			GP	GAA
1	David Guerrero	WSU	1,154:07	2.34
2	<b>Grady Hunt</b>	<b>BSU</b>	<b>1,027:08</b>	<b>2.92</b>
3	Mike Polidor	USAF	742:12	3.15
4	Rob Bonk	NU	924:01	3.25
5	Mark Byrne	UAH	707:36	3.56
6	Kevin Fines	UF	543:04	3.65
7	Jamie Vandespyker	UF	630:33	4.00
8	Adam MacLean	UAH	456:59	4.07

### Team Scoring Offense, CHA games

		Games	Goals	G/GM
1	Wayne State	20	84	4.20
2	Ala.-Huntsville	20	75	3.75
3	<b>Bemidji State</b>	<b>19</b>	<b>65</b>	<b>3.42</b>
4	Niagara	19	61	3.21
5	Air Force	18	53	2.94
6	Findlay	20	57	2.85

### Team Scoring Defense, CHA games

		Games	Goals	G/GM
1	Wayne State	20	48	2.40
2	<b>Bemidji State</b>	<b>19</b>	<b>61</b>	<b>3.21</b>
3	Niagara	19	65	3.42
4	Air Force	18	63	3.50
5	Ala.-Huntsville	20	77	3.85
6	Findlay	20	81	4.05

### Team Power Play, CHA Games

		Totals	SHA	PCT
1	Wayne State	24/104	1	23.1
2	<b>Bemidji State</b>	<b>16/ 85</b>	<b>0</b>	<b>18.8</b>
3	Alab-Huntsville	22/118	2	18.6
4	Findlay	14/ 90	2	15.6
5	Air Force	13/ 93	3	14.0
6	Niagara	10/ 93	3	10.8

### Team Penalty Kill, CHA Games

		Totals	SHA	PCT
1	<b>Bemidji State</b>	<b>70/ 78</b>	<b>3</b>	<b>89.7</b>
2	Findlay	91/105	2	86.7
3	Wayne State	102/122	4	83.6
4	Air Force	67/ 83	0	80.7
5	Alab-Huntsville	86/108	1	79.6
6	Niagara	68/ 87	1	78.2



# Men's Hockey 2002-03

## YEAR-BY-YEAR RESULTS



Year	GP	W-L-T	Conf.	W-L-T	Finish	GF	GA	Coach	Captains
1946-'47	6	0-5-1	n/a	n/a	n/a	13	59	club team	
1947-'48	10	2-8-0	n/a	n/a	n/a	37	64	Jack Aldrich	E. Johnson
1948-'49	15	9-6-0	n/a	n/a	n/a	73	49	Eric Hughes	J. Emkovik, D. Radniecki
1949-'50	15	8-'7-0	n/a	n/a	n/a	69	78	Eric Hughes	J. Whiting
1950-1959	team suspended / arena roof collapsed								
1959-'60	4	2-2-0	n/a	n/a	n/a	30	9	Vic Weber	R. McKechney, W. Bovay
1960-'61	10	6-4-0	n/a	n/a	n/a	31	32	Vic Weber	R. McKechney
1961-'62	12	8-4-0	n/a	n/a	n/a	57	24	Vic Weber	M. Sanderson, J. O'Neil
1962-'63	12	6-5-1	n/a	n/a	n/a	66	43	Vic Weber	M. Sanderson
1963-'64	12	8-3-1	n/a	n/a	n/a	67	28	Vic Weber	T. Saterdahlen
1964-'65	12	10-1-1	n/a	n/a	n/a	87	30	Wayne Peterson	B. Glaseman, J. Scaletta
1965-'66	13	12-1-0	n/a	n/a	n/a	67	33	Vic Weber	J. Thompson
1966-'67	19	13-5-1	n/a	n/a	n/a	96	59	R.H. "Bob" Peters	T. Burns
1967-'68	24	16-8-0	ICHA	6-6-0	n/a	156	80	R.H. "Bob" Peters	T. Burns, R. Anderson
1968-'69	25	23-2-0	ICHA	11-1-0	1st	259	62	R.H. "Bob" Peters	T. Burns, J. McElmury, B. Grand
1969-'70	27	24-3-0	ICHA	10-2-0	1st	206	66	R.H. "Bob" Peters	J. McElmury, B. Grand, B. Dillon
1970-'71	28	20-7-1	ICHA	10-1-1	1st	172	64	R.H. "Bob" Peters	J. McElmury, J. Boulianne, B. Falk
1971-'72	26	13-12-1	ICHA	5-6-1	n/a	123	122	R.H. "Bob" Peters	D. Lemieux, L. Smith, G. Bock
1972-'73	30	23-6-1	ICHA	8-4-0	t-1st	272	96	R.H. "Bob" Peters	L. Smith, S. Preston, J. Birrenkott
1973-'74	31	20-10-1	ICHA	9-3-0	1st	179	122	R.H. "Bob" Peters	J. Birrenkott, J. Borden
1974-'75	28	13-15-0	ICHA	2-10-0	n/a	138	125	R.H. "Bob" Peters	G. Chiodo, S. Curly, G. Ross
1975-'76	31	22-9-0	ICHA	8-4-0	1st	179	116	R.H. "Bob" Peters	M. Eagles, M. Kristo, D. Boeke
1976-'77	31	24-4-3	ICHA	9-3-2	1st	172	82	R.H. "Bob" Peters	S. Seide, J. Baumgartner, D. Melhus
1977-'78	31	25-5-1	ICHA	11-3-0	1st	210	105	R.H. "Bob" Peters	D. Melhus, S. Seide, D. Mueller
1978-'79	29	27-2-0	ICHA	9-0-0	1st	218	66	R.H. "Bob" Peters	M. Gibbons, M. Heaviland, S. Currie
1979-'80	32	24-8-0	ICHA	5-2-0	n/a	171	107	R.H. "Bob" Peters	D. Baldwin, B. Carleton, G. Krawchuck
1980-'81	31	24-7-0	NCHA	8-4-0	n/a	195	89	R.H. "Bob" Peters	T. Montebello, G. Tveit, J. Scanlan
1981-'82	31	25-5-1	NCHA	16-3-1	1st	173	76	R.H. "Bob" Peters	K. Dade, J. Scanlan, M. Masterson
1982-'83	37	30-6-1	NCHA	16-3-1	1st	199	97	Mike Gibbons	R. Anderson, K. Dade, T. Rood
1983-'84	31	31-0-0	NCHA	18-0-0	1st	210	71	R.H. "Bob" Peters	D. Bradley, J. Otto, B. Fitzgerald
1984-'85	35	27-6-2	NCHA	14-3-1	1st	205	114	R.H. "Bob" Peters	M. Alexander, S. Lundeen, T. Lescarbeau
1985-'86	35	25-9-1	NCHA	12-6-0	t-1st	219	140	R.H. "Bob" Peters	M. Alexander, S. Lundeen, T. Lescarbeau
1986-'87	35	22-12-1	NCHA	12-7-1	3rd	172	136	R.H. "Bob" Peters	T. Donaldson, D. Kimball, T. Serratore, T. Lescarbeau
1987-'88	38	24-11-3	NCHA	15-6-3	2nd	197	123	R.H. "Bob" Peters	G. Biskup, T. Guyer, I. Resch
1988-'89	36	19-13-4	NCHA	11-8-1	3rd	166	129	R.H. "Bob" Peters	D. Richards, J. Tyler
1989-'90	28	15-11-2	NCHA	11-11-2	5th	130	104	R.H. "Bob" Peters	B. Harrison, K. Devescovi, B. Tookenay
1990-'91	30	21-6-3	NCHA	17-4-3	t-1st	161	95	R.H. "Bob" Peters	B. Tookenay, S. Johnson, P. Cullen
1991-'92	30	16-9-5	NCHA	9-8-3	4th	152	118	R.H. "Bob" Peters	P. Ferry, O.J. Kennett, B. Coleman
1992-'93	31	24-7-0	NCHA	14-6-0	2nd	188	111	R.H. "Bob" Peters	J. Erb, D. Tollefson, G. Gustason, S. Taggart
1993-'94	33	21-9-3	NCHA	12-6-2	3rd	145	109	R.H. "Bob" Peters	C. Morque, J. Hause, J. Mack
1994-'95	33	24-7-2	NCHA	16-3-1	1st	176	96	R.H. "Bob" Peters	O. Belisle, K. Bjornson, C. McKechney
1995-'96	29	16-9-4	NCHA	13-5-2	2nd	124	107	R.H. "Bob" Peters	M. Donaghue, J. Logan, J. Klingfus
1996-'97	34	25-7-2	NCHA	14-5-1	2nd	186	110	R.H. "Bob" Peters	J. Sobb, J. Logan, T. Edwards
1997-'98	34	22-10-2	NCHA	14-6-0	3rd	168	110	R.H. "Bob" Peters	M. Donaghue, J. Logan, J. Klingfus
1998-'99	30	17-13-0	NCHA	10-6-0	3rd	114	103	R.H. "Bob" Peters	C. Chartrand, G. Ambrose, M. Lafleur
<b>Division I era</b>									
1999-'00	34	13-20-1	CHA	8-8-1	3rd/7	107	155	R.H. "Bob" Peters	C. Chartrand, D. Pelletier
2000-'01	34	4-26-4	CHA	4-12-3	6th/6	77	133	R.H. "Bob" Peters	M. Phenow, T. Belisle
2001-'02	35	12-18-5	CHA	8-'7-4	2nd/6	116	146	Tom Serratore	M. Phenow, C. Simmons (A), Br. Methven (A)



# Men's Hockey 2002-03

## ALL-TIME RESULTS



### 1969-70 (24-3-0 / 10-2-0 ICHA)

• ICHA Champions  
• NAIA National Champions

Head Coach: R.H. "Bob" Peters

date	opponent	loc	result
N29	Winnipeg	a	W 9 1
N30	Winnipeg	a	W 8 2
D6	Saskatchewan	h	W 9 2
D7	Saskatchewan	h	W 5 1
D13	Winnipeg	h	W 15 1
D14	Winnipeg	h	W 10 2
D19	Manitoba	h	W 5 2
D20	Manitoba	h	W 7 1
J12	Grand Rapids	h	W 14 0
J16	+ Lakehead	a	W 6 2
J17	+ Lakehead	a	W 6 2
J23	+ Lake Superior St.	h	W 5 4
J24	+ Lake Superior St.	h	W 4 1
J27	+ UW-Superior	h	W 16 1
J28	+ UW-Superior	h	W 16 1
F1	Calgary	h	W 4 1
F2	Calgary	h	W 6 1
F6	North Dakota	a	L 4 7
F7	North Dakota	a	W 7 5
F13	+ UW-Superior	a	W 9 1
F14	+ UW-Superior	a	W 11 0
F21	+ Lakehead	h	W 9 3
F22	+ Lakehead	h	W 5 4
F27	+ Lake Superior St.	h	L 3 4
F28	+ Lake Superior St.	h	L 1 11
M6	Gustavus Adolphus	\$	W 5 2
M7	Lake Superior St.	\$	W 7 4

+ ICHA Conference game  
\$- NAIA Championship (Sault St. Marie, Mich)

### 1970-71 (20-7-1 / 10-1-1 ICHA)

• ICHA Champions  
• NAIA National Champions

Head Coach: R.H. "Bob" Peters

date	opponent	loc	result
N22	Calgary	h	W 7 3
N23	Calgary	h	L 3 4
N29	Manitoba	a	W 7 4
N30	Winnipeg	a	W 4 1
D6	U.S. Nationals	a	L 3 4
D7	U.S. Nationals	h	L 2 8
D12	North Dakota	a	L 3 4
D14	Manitoba	a	W 4 1
D15	Manitoba	a	W 5 1
J5	Brandon	h	W 9 3
J10	Alberta	h	W 7 3
J11	Alberta	h	L 1 2
J15	+ Lakehead	h	W 7 0
J16	+ Lakehead	h	L 1 3
J19	North Dakota	a	L 2 3
J22	+ Lake Superior St.	a	T 3 3 ot
J23	+ Lake Superior St.	a	W 4 3
J29	+ UW-Superior	a	W 9 0
J30	+ UW-Superior	a	W 10 0
F7	Saskatchewan	h	W 13 3
F12	+ UW-Superior	h	W 16 1
F13	+ UW-Superior	h	W 11 2
F19	+ Lakehead	a	W 6 3
F20	+ Lakehead	a	W 5 1
F27	+ Lake Superior St.	h	W 5 1
F28	+ Lake Superior St.	h	W 4 0
M5	Augsburg	\$	W 12 1
M6	Lakehead	\$	W 6 2

+ ICHA Conference game  
\$- NAIA Championship (Bemidji, Minn.)

### 1971-72 (13-12-1 / 5-6-1 ICHA)

Head Coach: R.H. "Bob" Peters

date	opponent	loc	result
N12	Winnipeg	h	L 3 4
N13	Winnipeg	h	W 6 3
N21	Saskatchewan	h	W 8 4
N22	Saskatchewan	h	W 8 4
N29	Manitoba	a	W 6 2
D3	U.S. Olympic Team	h	L 3 5
D4	U.S. Olympic Team	h	L 1 10
D5	British Columbia	h	W 9 4
D17	Brandon	a	W 5 3
D21	Gustavus Adolphus	1	L 5 6
	Manitoba	1	L 3 4 ot
J8	Gustavus Adolphus	h	L 4 7
J14	+ Lakehead	h	T 3 3 ot
J15	+ Lakehead	h	W 6 4
J21	+ Lake Superior St.	a	L 1 7
J22	+ Lake Superior St.	a	L 3 6
J28	+ UW-Superior	h	W 6 4
J29	+ UW-Superior	h	W 7 5
F7	Manitoba	h	W 9 0
F11	+ UW-Superior	a	W 6 5
F12	+ UW-Superior	a	L 4 5
F14	Brandon	h	W 5 1
F18	+ Lakehead	a	W 5 4
F19	+ Lakehead	a	L 0 6
F25	+ Lake Superior St.	h	L 2 9
F26	+ Lake Superior St.	h	L 5 6

+ ICHA Conference game  
1- Christmas Tournament (Columbia Hts., Minn.)

### 1972-73 (23-6-1 / 8-4-0 ICHA)

• ICHA Co-Champions  
• NAIA National Champions

Head Coach: R.H. "Bob" Peters

date	opponent	loc	result
N10	Winnipeg	h	W 6 3
N11	Winnipeg	h	L 0 3
N17	Manitoba	h	W 10 6
N18	Manitoba	h	W 5 3
D1	Jr. North Stars	h	W 7 4
D2	Jr. North Stars	h	L 4 7
D8	+ Lakehead	h	W 4 3
D9	+ Lakehead	h	W 3 2
D16	Concordia	a	W 8 2
D29	Brandon	1	W 5 1
D30	Manitoba	1	W 10 3
J5	+ Lakehead	a	W 10 3
J6	+ Lakehead	a	W 7 1
J12	Brandon	h	W 5 0
J13	Brandon	h	T 4 4 ot
J15	Manitoba	h	W 10 2
J19	+ Lake Superior St.	h	W 4 2
J20	+ Lake Superior St.	h	L 4 8
J26	+ UW-Superior	h	W 6 1
J27	+ UW-Superior	h	L 4 7
F3	St. Scholastica	h	W 7 2
F10	Concordia-M'head	h	W 12 3
F12	St. Thomas (Minn.)	h	W 8 5
F16	+ UW-Superior	h	W 8 1
F17	+ UW-Superior	h	W 10 4
F23	+ Lake Superior St.	a	L 1 4
F24	+ Lake Superior St.	a	L 6 2
M1	Boston State	\$	W 8 1
M2	Gustavus Adolphus	\$	W 6 3
M3	Lakehead	\$	W 3 2 ot

+ ICHA conference game  
1- Manitoba Tourney  
\$- NAIA Championship (Thunder Bay, Ontario)

### 1973-74 (20-10-1 / 9-3-0 ICHA)

• ICHA Champions  
• NAIA National Runner-Up

Head Coach: R.H. "Bob" Peters

date	opponent	loc	result
N9	Winnipeg	h	W 7 4
N10	Winnipeg	h	W 5 3
N16	Manitoba	h	W 9 2
N17	Manitoba	h	W 7 4
N22	UM-Duluth	1	L 2 10
	RPI (NY)	1	L 4 5
	St. Scholastica	1	T 6 6 ot
N30	St. Mary's (Minn.)	h	W 9 3
D1	St. Mary's (Minn.)	h	W 7 3
D7	Gustavus Adolphus	h	L 2 4
D8	Gustavus Adolphus	h	W 3 2
D18	Lake Superior State	a	L 1 6
D19	Lake Superior State	a	L 5 9
J4	+ Lakehead	a	L 4 6
J5	+ Lakehead	a	L 3 5
J11	+ Lakehead	h	W 9 6
J12	+ Lakehead	h	W 5 4
J18	Lake Superior State	h	W 7 4
J19	Lake Superior State	h	L 1 5
J25	+ UW-Superior	h	L 2 5
J26	+ UW-Superior	h	W 6 0
F3	+ St. Scholastica	a	W 6 2
F4	+ St. Scholastica	a	W 12 7
F8	+ UW-Superior	a	W 9 3
F9	+ UW-Superior	a	W 6 1
F15	+ St. Scholastica	h	W 6 3
F16	+ St. Scholastica	h	W 12 2
F22	Augsburg	h	W 14 0
F23	Augsburg	h	W 5 3
M5	Gustavus Adolphus	\$	W 4 2
M6	Lake Superior State	\$	L 1 4

+ ICHA Conference game  
1- UM-Duluth Tourney  
\$- NAIA Championship (Bemidji, Minn.)

### 1974-75 (13-15-0 / 2-10-0 ICHA)

Head Coach: R.H. "Bob" Peters

date	opponent	loc	result
N8	Winnipeg	h	W 6 3
N9	Winnipeg	h	W 5 4
N15	Manitoba	h	L 2 7
N16	Manitoba	h	L 4 7
N22	+ Lakehead	h	W 4 3
N23	+ Lakehead	h	W 7 6
N25	Mankato State	a	L 3 4
N26	Gustavus Adolphus	a	L 3 5
D8	Gustavus Adolphus	h	L 2 4
D13	St. Thomas (Minn.)	h	L 3 4 ot
D14	St. Thomas (Minn.)	h	W 7 6 ot
D20	+ Lakehead	a	L 3 5
D21	+ Lakehead	a	L 4 5 ot
J4	St. Mary's (Minn.)	h	W 8 1
J5	St. Mary's (Minn.)	h	W 15 1
J8	Concordia-M'head	a	W 6 3
J9	Fargo-Moor. Sugar Kings	h	W 5 3
J17	+ St. Scholastica	h	L 5 6
J18	+ St. Scholastica	h	L 5 6
J24	+ UW-Superior	a	L 2 7
J25	+ UW-Superior	a	L 2 5
J31	Iowa State	h	W 9 1
F1	Iowa State	h	W 12 5
F6	+ UW-Superior	h	L 2 12
F7	+ UW-Superior	h	W 4 3
F12	Concordia-M'head	h	W 9 2
F21	+ St. Scholastica	a	L 1 2
F22	+ St. Scholastica	a	L 0 7

+ ICHA Conference game

### 1975-76 (22-9-0 / 8-4-0 ICHA)

• ICHA Champions  
• NAIA National Fourth Place

Head Coach: R.H. "Bob" Peters

date	opponent	loc	result
N7	Winnipeg	h	L 2 4
N8	Winnipeg	h	L 4 5
N14	St. Thomas (Minn.)	h	W 6 3
N15	St. Thomas (Minn.)	h	W 3 2 ot
N20	+ Lakehead	h	L 0 1
N21	+ Lakehead	h	W 10 5
N24	Augsburg	a	W 5 4
N25	Gustavus Adolphus	a	L 4 8
D6	Gustavus Adolphus	h	W 5 3
D12	Bloomington Jr. Starsh	W	8 4
D13	Bloomington Jr. Starsh	W	12 5
D18	+ Lakehead	a	W 7 4
D19	+ Lakehead	a	W 11 3
J5	Augsburg	h	W 6 3
J9	Iowa State	h	W 10 2
J10	Iowa State	h	W 7 3
J15	+ St. Scholastica	a	L 5 7
J16	+ St. Scholastica	a	L 0 5
J23	+ UW-Superior	h	W 5 4
J24	+ UW-Superior	h	W 7 4
F2	Manitoba	h	W 7 6
F6	+ UW-Superior	a	L 3 4
F7	+ UW-Superior	a	W 6 5 ot
F13	UW-River Falls	h	W 8 2
F14	UW-River Falls	h	W 10 2
F20	+ St. Scholastica	h	W 6 4
F21	+ St. Scholastica	h	W 5 2
F24	Mankato State	h	W 6 2
M5	UW-Stout	\$	W 4 2
M6	UW-Superior	\$	L 3 4
M7	Gustavus Adolphus	\$	L 4 5

+ ICHA Conference game  
\$- NAIA Championship (Superior, Wis.)

### 1976-77 (24-4-3 / 9-3-2 ICHA)

• ICHA Champions  
• NAIA National Third Place

Head Coach: R.H. "Bob" Peters

date	opponent	loc	result
N5	Winnipeg	h	W 7 0
N6	Winnipeg	h	W 5 3
N12	+ Lakehead	h	L 3 4
N13	+ Lakehead	h	W 2 0
N18	St. Thomas (Minn.)	h	W 5 2
N19	St. Thomas (Minn.)	h	W 5 4
N28	UW-River Falls	a	W 8 3
N29	UW-River Falls	a	W 7 5
D6	Concordia-M'head	h	W 4 2
D10	St. John's (Minn.)	h	W 5 2
D11	St. John's (Minn.)	h	W 6 2
D15	Iowa State	a	W 12 6
D16	Iowa State	a	W 14 2
J3	St. Mary's (Minn.)	h	W 7 0
J7	UW-Stout	h	W 3 0
J8	UW-Stout	h	W 6 1
J14	+ UW-Superior	a	T 4 4 ot
J15	+ UW-Superior	a	W 6 3
J21	Manitoba	h	T 3 3 ot
J22	Manitoba	h	W 6 5 ot
J28	+ St. Scholastica	h	W 8 3
J29	+ St. Scholastica	h	W 2 1
F4	+ Lakehead	a	L 4 5
F5	+ Lakehead	a	T 5 5 ot
F11	+ UW-Superior	h	W 6 1
F12	+ UW-Superior	h	W 5 4 ot
F17	+ St. Scholastica	a	W 1 0
F18	+ St. Scholastica	a	L 5 6 ot
F23	St. Francis	\$	W 11 0
F24	St. Scholastica	\$	L 2 5
F25	Augsburg	\$	W 5 2

+ ICHA Conference game  
\$- NAIA Championship (Superior, Wis.)







# Men's Hockey 2002-03

## ALL-TIME RESULTS



**Tom Serratore**  
2001-present  
overall  
2001-02 12-18-5  
1 year 12-18-5 (.414)

### 2001-02 (12-18-5 / 8-7-4 CHA)

Head Coach: Tom Serratore

date	rank	opponent	loc	result
O12	-	- MSU-Mankato	h	W 7 6
O13	-	- MSU-Mankato	h	L 3 5
O19	-	2 Minnesota	a	L 2 7
O20	-	2 Minnesota	a	L 1 7
O26	-	- Connecticut	h	W 9 0
O27	-	- Connecticut	h	W 2 0
N2	-	rv Union College	a	L 6 8
N3	-	rv Union College	a	T 2 2 ot
N9	-	- ^ Findlay	a	W 9 4
N10	-	- ^ Findlay	a	L 1 3
N16	-	- ^ Ala.-Huntsville	h	W 7 3
N17	-	- ^ Ala.-Huntsville	h	L 3 6
N30	-	- ^ Wayne St. (Mich.)	a	W 2 1
D1	-	- ^ Wayne St. (Mich.)	a	T 2 2 ot
D7	-	- Minn.-Duluth	a	L 1 5
D8	-	- Minn.-Duluth	a	L 2 7
D14	-	1 St. Cloud State	h	L 2 4
D15	-	1 St. Cloud State	a	L 3 11
J11	-	- ^ Findlay	h	W 5 3
J12	-	- ^ Findlay	h	T 2 2 ot
J18	-	1 Denver	a	L 2 6
J19	-	- ^ Air Force	a	W 4 2
J25	-	- Ferris State	a	L 0 7
J26	-	- Ferris State	a	W 7 5
F1	-	- ^ Niagara	h	W 7 4
F2	-	- ^ Niagara	h	W 3 2
F8	-	- ^ Air Force	h	W 5 1
F9	-	- ^ Air Force	h	T 2 2 ot
F14	-	- ^ Niagara	a	L 3 4
F15	-	- ^ Niagara	a	L 1 3
F22	-	- ^ Wayne St. (Mich.)	h	T 4 4 ot
F23	-	- ^ Wayne St. (Mich.)	h	L 0 5
M8	-	- ^ Ala.-Huntsville	a	L 2 5
M9	-	- ^ Ala.-Huntsville	a	L 3 5
M15	-	- Ala.-Huntsville	1	L 2 5

^ College Hockey America game  
^^ four-point CHA game  
1- CHA Championship; Niagara University, N.Y.  
\*rank\* reflects USA Today/American Hockey Magazine Coaches Poll

### All-Time Series Results

	W	L	T	1st mtg	last mtg
Air Force	7	5	2	12/5/97	2/9/2002
Ala.-Huntsville	5	17	0	11/3/94	3/15/2002
Alaska-Fairbanks	3	0	0	1/3/81	3/11/84
Alberta	1	1	0	1/10/71	1/11/71
Army	2	0	0	10/15/99	10/16/99
Augsburg	33	7	2	1/1/85	12/18/98
Babson	1	0	0	3/10/83	3/10/83
Bentley	1	0	0	12/12/98	12/12/98
Bethel (Minn.)	12	0	0	11/30/79	2/18/98
Bloomington Jr. Stars	2	0	0	12/12/75	12/13/75
Boston State	2	0	0	3/8/68	3/1/73
Brandon	7	4	1	1/5/71	2/2/80
British Columbia	1	0	0	12/5/71	12/5/71
Brunswick Aces	1	0	0	2/29/48	2/29/48
Calgary	3	1	0	2/1/70	11/23/70
Colorado Coll.	0	1	0	12/2/00	12/2/00
C'ordia-Moorhead	47	1	0	2/5/49	1/20/98
Connecticut	2	0	0	10/26/01	10/27/01
Crookston City	0	1	0	12/14/49	12/14/49
Denver	0	3	0	12/16/67	1/18/02
Det. Lakes Rangers	5	0	0	1/9/49	2/28/50
Elmira	1	1	0	3/14/86	3/15/86
Emo Dulms	1	0	0	2/26/49	2/26/49
Estevan	2	0	0	2/2/79	2/3/79
Fargo-Moorhead	1	0	0	1/9/75	1/9/75
Ferris State	1	3	0	11/12/99	1/26/02
<b>Findlay</b>	<b>6</b>	<b>5</b>	<b>1</b>	<b>11/22/99</b>	<b>1/12/02</b>
Fort Frances	1	1	0	12/8/66	11/28/67
Fort Frances (Al's Lunch)	1	0	0	1/22/50	1/22/50
Fort Frances Aces	0	1	0	2/5/50	2/5/50
Fort Frances All-Stars	0	1	0	2/8/50	2/8/50
Grand Forks Americans	0	1	0	2/12/48	2/12/48
Grand Forks Legion	0	1	0	1/28/48	1/28/48
Grand Rapids	3	0	0	11/22/68	1/12/70
Gustavus Adolphus	18	10	0	1/29/62	2/2/99
Hamline	8	0	0	11/20/79	1/4/89
Int'l Falls	1	3	0	2/1/48	2/13/49
Iowa State	8	0	0	1/31/75	12/15/77
Itasca JC	1	2	0	1/27/50	2/14/50
Jr. North Stars	1	1	0	12/1/72	12/2/72
Lake Forest	17	4	0	11/20/83	10/31/98
Lake Superior St.	15	19	1	12/3/66	12/29/01
Lakehead	40	14	3	2/20/65	11/11/84
<b>Manitoba</b>	<b>18</b>	<b>12</b>	<b>2</b>	<b>2/24/62</b>	<b>11/14/80</b>

### All-Time Series Results

	W	L	T	1st mtg	last mtg
Mercyhurst (Pa.)	4	0	0	3/19/93	3/18/95
Merrimack	2	0	0	3/17/84	3/18/84
Miami (Ohio)	0	2	0	11/10/00	11/11/00
Mich.-Dearborn	2	0	0	3/2/80	3/7/81
<b>MSU-Mankato</b>	<b>40</b>	<b>25</b>	<b>11</b>	<b>11/25/74</b>	<b>10/13/01</b>
MSU-Moorhead	9	0	0	1/14/63	2/6/65
Minnesota	0	4	0	10/14/00	10/20/01
Minnesota Nat'ls	0	1	0	11/17/67	11/17/67
Minn.-Crookston	4	1	0	12/15/94	12/11/98
<b>Minn.-Duluth</b>	<b>0</b>	<b>11</b>	<b>0</b>	<b>2/8/48</b>	<b>12/8/01</b>
<b>Neb.-Omaha</b>	<b>0</b>	<b>2</b>	<b>0</b>	<b>2/18/99</b>	<b>2/19/99</b>
<b>Niagara</b>	<b>3</b>	<b>7</b>	<b>2</b>	<b>11/5/99</b>	<b>2/15/02</b>
<b>North Dakota</b>	<b>1</b>	<b>7</b>	<b>0</b>	<b>2/6/70</b>	<b>2/3/01</b>
North Dakota St.	0	2	0	1/25/48	1/31/48
Northland (Wis.)	3	0	0	2/20/60	1/7/62
Plattsburgh State	2	1	0	3/22/85	3/20/87
Princeton	2	0	0	12/10/99	12/11/99
Rainy River	3	2	0	1/16/49	2/9/50
RIT (N.Y.)	1	2	0	3/11/83	3/21/86
Roseau Leafs	1	0	0	12/29/79	12/29/79
RPI (N.Y.)	0	1	0	11/na/74	11/na/74
Salem State	1	0	0	3/7/69	3/7/69
Saskatchewan	6	1	0	12/6/70	11/4/79
St. Cloud State	42	31	4	1/18/48	12/15/01
St. Francis (Maine)	3	0	0	2/23/77	2/23/79
St. John's (Minn.)	17	4	1	1/5/61	1/20/99
St. Mary's (Minn.)	19	1	0	2/6/62	11/8/96
St. Norbert	5	4	1	1/13/95	11/21/98
St. Olaf	4	0	0	2/29/80	2/25/83
St. Scholastica	74	15	2	2/3/73	1/23/99
St. Thomas (Minn.)	24	3	1	2/10/61	11/29/98
Thief River Falls VFW	1	0	0	1/11/50	1/11/50
U.S. Nat'l Team	0	2	0	12/6/70	12/7/70
U.S. Olympic Tm	0	2	0	12/3/71	12/4/71
<b>Union College</b>	<b>0</b>	<b>1</b>	<b>2</b>	<b>12/30/00</b>	<b>11/3/01</b>
Warroad	3	2	0	12/15/68	1/6/80
<b>Wayne St. (Mich)</b>	<b>5</b>	<b>2</b>	<b>3</b>	<b>2/18/00</b>	<b>2/23/02</b>
Winnipeg	32	5	1	1/16/65	11/8/83
Wis.-Eau Claire	49	12	3	1/3/79	2/13/99
Wis.-River Falls	46	21	6	2/13/76	1/30/99
Wis.-Stevens Pt	20	30	6	1/16/87	1/16/99
Wis.-Stout	15	0	0	3/5/76	1/9/99
Wis.-Superior	92	33	4	1/8/66	2/6/99

2002-03 opponents in bold

Right: Says Phrakonkham pressures the net during BSU's 2003 CHA Tournament opener against Alabama-Huntsville.





# BEMIDJI STATE

## Men's Hockey 2002-03

### YEAR-BY-YEAR TEAM STATS

YEAR	GP	G	A	PTS	+/-	PIM	PP	SH	GW	GT	SOG	PCT
1946-47	6	13	3	16	n/a	10	n/a	n/a	0	0	n/a	n/a
1947-48	10	37	0	37	n/a	0	n/a	n/a	2	0	n/a	n/a
1948-49	15	73	53	126	n/a	10	n/a	n/a	9	0	n/a	n/a
1949-50	15	69	38	107	n/a	32	n/a	n/a	8	0	n/a	n/a
1951-59	team suspended											
1959-60	4	30	23	53	n/a	8	n/a	n/a	2	0	n/a	n/a
1960-61	10	31	20	51	n/a	28.5	n/a	n/a	6	0	n/a	n/a
1961-62	12	57	51	108	n/a	72	n/a	n/a	8	0	n/a	n/a
1962-63	12	66	65	131	n/a	102	n/a	n/a	6	0	n/a	n/a
1963-64	12	67	63	130	n/a	96	n/a	n/a	8	1	n/a	n/a
1964-65	12	87	88	175	n/a	141	6	4	10	0	513	0.170
1965-66	13	67	53	120	n/a	165	7	2	12	0	471	0.142
1966-67	19	96	97	193	n/a	202	5	0	13	1	259	<b>0.371</b>
1967-68	24	156	157	313	n/a	261	23	7	16	0	475	0.328
1968-69	25	186	259	445	n/a	374	26	10	23	0	1,040	0.179
1969-70	27	206	285	491	n/a	328	35	7	24	0	1,179	0.175
1970-71	28	172	231	403	n/a	368	15	11	20	0	922	0.187
1971-72	26	123	179	302	n/a	319	32	4	13	1	970	0.127
1972-73	30	181	272	453	n/a	275	26	9	23	0	1,279	0.142
1973-74	31	179	264	443	n/a	387	40	5	20	0	1,337	0.134
1974-75	28	138	208	346	n/a	454	29	6	13	0	1,237	0.112
1975-76	31	179	259	438	n/a	433	54	2	22	0	1,233	0.145
1976-77	31	172	249	421	n/a	465	26	<b>16</b>	24	1	1,357	0.127
1977-78	31	210	315	525	n/a	457	54	8	25	1	1,239	0.169
1978-79	29	218	<b>351</b>	569	+762	350	44	9	27	0	1,379	0.158
1979-80	32	171	266	437	n/a	465	32	8	24	0	1,221	0.140
1980-81	31	195	295	490	n/a	356	47	6	24	0	1,350	0.144
1981-82	31	173	249	422	n/a	490	40	4	25	1	1,282	0.135
1982-83	37	199	285	484	n/a	610	46	9	30	1	1,523	0.131
1983-84	31	210	315	525	n/a	385	<b>73</b>	9	<b>31</b>	0	1,520	0.138
1984-85	35	205	310	515	n/a	455	61	6	27	1	<b>1,530</b>	0.134
1985-86	35	<b>219</b>	<b>351</b>	<b>570</b>	n/a	410	50	7	25	1	1,388	0.158
1986-87	35	172	259	431	n/a	438	41	9	22	1	1,408	0.122
1987-88	<b>38</b>	197	304	501	n/a	519	56	9	24	2	1,497	0.132
1988-89	36	166	254	420	n/a	534	43	7	19	3	1,256	0.132
1989-90	28	130	212	342	n/a	469	37	2	15	0	1,078	0.121
1990-91	30	161	258	419	n/a	500	37	4	21	3	1,034	0.156
1991-92	30	152	270	422	n/a	695	55	8	16	0	1,176	0.129
1992-93	31	188	323	511	n/a	735	58	8	24	0	1,367	0.138
1993-94	33	145	247	392	n/a	<b>959</b>	38	9	21	0	1,199	0.121
1994-95	33	176	209	418	n/a	701	40	11	24	1	1,239	0.142
1995-96	29	124	221	345	n/a	645	35	4	16	1	1,033	0.120
1996-97	34	186	322	508	n/a	692	44	9	25	0	1,287	0.145
1997-98	34	168	285	453	+337	788	35	11	22	2	1,360	0.124
1998-99	30	114	185	299	+56	499	24	8	17	0	949	0.120
<b>Division I era</b>												
1999-2000	34	107	178	285	-138	694	30	4	13	0	898	0.119
2000-01	34	77	117	194	-190	425	23	5	4	3	947	0.081
2001-02	35	116	184	300	-148	492	35	5	12	4	1,052	0.110
<b>TOTALS</b>	<b>1,237</b>	<b>6,564</b>	<b>9,482</b>	<b>16,079</b>	<b>n/a</b>	<b>18,294</b>	<b>1,402</b>	<b>262</b>	<b>815</b>	<b>29</b>	<b>43,484</b>	<b>0.151</b>

bold= school record

key: GP: Games Played / G: Goals Scored / A: Assists / P: Points Scored (goals + assists) / PIM: Penalty Minutes / PP=Power-Play Goals / SH: Short-Handed Goals / GW: Game-Winning Goals / GT: Game-Tying Goals / SOG: Shots on Goal / Pct: Shot Percentage stats prior to 1951 may be incomplete; numbers represented are based on available information



# Men's Hockey 2002-03

## BEMIDJ STATE

### YEAR-BY-YEAR TEAM STATS



YEAR	GP	Min	GAA	W	L	T	SO	EN	GA	SV	SOG	PCT
1946-47	6	370	9.568	0	5	1	0	0	59	41	100	0.4100
1947-48	10	600	6.400	2	8	0	0	0	64	87	151	0.5762
1948-49	15	890	3.303	9	6	0	3	0	49	255	304	0.8388
1949-50	15	900	5.200	8	7	0	1	0	78	281	359	0.7827
1950-59	team suspended											
1959-60	4	223	2.422	2	2	0	1	0	9	41	50	0.8200
1960-61	10	602	3.189	6	4	0	0	0	32	198	234	0.8462
1961-62	12	726	<b>1.983</b>	8	4	0	2	0	24	224	248	0.9032
1962-63	12	730	3.534	6	5	1	1	0	43	257	300	0.8567
1963-64	12	730	2.301	8	3	1	3	0	28	306	334	0.9162
1964-65	12	720	2.500	10	1	1	0	2	30	249	279	0.8989
1965-66	13	790	2.506	12	1	0	0	0	33	400	433	0.9238
1966-67	19	1140	3.105	13	5	1	3	0	59	592	651	0.9094
1967-68	24	1443	3.326	16	8	0	3	0	80	690	770	0.8961
1968-69	25	1500	2.480	23	2	0	5	0	62	474	536	0.8843
1969-70	27	1635	2.422	24	3	0	2	0	66	639	705	0.9064
1970-71	28	1690	2.272	20	7	1	4	0	64	688	752	0.9149
1971-72	26	1575	4.648	13	12	1	1	0	122	908	1030	0.8816
1972-73	30	1870	3.080	23	6	1	1	0	96	603	699	0.8627
1973-74	31	1865	3.925	20	10	1	2	1	122	830	952	0.8728
1974-75	28	1681	4.462	13	15	0	0	0	125	853	978	0.8722
1975-76	31	1862	3.738	22	9	0	0	0	116	895	1011	0.8853
1976-77	31	1916	2.568	24	4	3	<b>6</b>	0	82	786	868	0.9055
1977-78	31	1880	3.351	25	5	1	1	0	105	768	873	0.8797
1978-79	29	1741	2.275	27	2	0	2	0	66	660	726	0.9091
1979-80	32	1921	3.342	24	8	0	2	0	107	896	1003	0.8933
1980-81	31	1858	2.874	24	7	0	4	0	89	845	934	0.9047
1981-82	31	1865	2.445	25	5	1	4	1	76	816	893	0.9148
1982-83	37	2230	2.610	30	6	1	4	0	97	916	1013	0.9042
1983-84	31	1860	2.290	<b>31</b>	0	0	3	0	71	826	897	0.9208
1984-85	35	2142	3.193	27	6	2	0	3	114	957	1071	0.8961
1985-86	35	2136	3.933	25	9	1	0	2	140	1015	1155	0.8803
1986-87	35	2115	3.858	22	12	1	2	3	136	1076	1212	0.8900
1987-88	<b>38</b>	<b>2325</b>	3.174	24	11	3	1	0	123	1158	1281	0.9040
1988-89	36	2187	3.539	19	13	4	3	0	129	<b>1185</b>	<b>1314</b>	0.9018
1989-90	28	1690	3.692	15	11	2	1	0	104	844	948	0.8903
1990-91	30	1806	3.156	21	6	3	2	1	95	784	879	0.8929
1991-92	30	1825	3.879	16	9	5	1	1	118	901	1019	0.8851
1992-93	31	1870	3.561	24	7	0	2	0	111	779	890	0.8753
1993-94	33	1995	3.278	21	9	3	1	0	109	882	991	0.8900
1994-95	33	1998	2.883	24	7	2	0	0	96	859	955	0.8995
1995-96	29	1775	3.617	16	9	4	0	0	107	821	928	0.8847
1996-97	34	2051	3.218	25	7	2	2	1	110	865	975	0.8881
1997-98	34	2060	3.204	22	10	2	3	1	110	859	969	0.8874
1998-99	30	1807	3.420	17	13	0	1	3	103	767	870	0.8847
<b>Division I era</b>												
1999-2000	34	2055	4.526	13	20	1	1	4	155	1055	1210	0.8748
2000-01	34	2066	3.863	4	<b>26</b>	4	0	3	133	1113	1246	0.8954
2001-02	35	2125	4.122	12	18	5	2	5	146	959	1105	0.8718
<b>TOTALS</b>	<b>1,237</b>	<b>74,841</b>	<b>3.362</b>	<b>815</b>	<b>363</b>	<b>59</b>	<b>80</b>	<b>31</b>	<b>4193</b>	<b>32,903</b>	<b>37,101</b>	<b>0.8876</b>

**bold**= school record

key: GP: Games Played / Min: minutes played / GAA: Goals-Against Average / SO: Shutouts / EN: Empty Net Goals Allowed /

GA: Goals Against / SOG: Shots on Goal / SV: Saves / Pct: Save Percentage

stats prior to 1951 may be incomplete; numbers represented are based on available information



# BEMIDJI STATE

## Men's Hockey 2002-03

### ANNUAL STATS LEADERS

Year	Goals	Assists	Points	Power-Play Goals
1946-'47	2, Dick Walters*	2, Ledyard Burhans*	2, Dick Walters & Ledyard Burhans*	n/a
1947-'48	3, John Whiting*	n/a	3, John Whiting*	n/a
1948-'49	16, Richard Anderson	13, Richard Anderson	29, Richard Anderson	n/a
1949-'50	23, Ronald "Red" Aase	8, Sheldon Fertig	27, Ronald "Red" Aase	n/a
1950-1959	team suspended			
1959-'60	8, Paul Lafond / So.	7, Paul Lafond / So.	15, Paul Lafond / So.	n/a
1960-'61	8, Paul Lafond / Jr.	6, Paul Lafond / Jr.	14, Paul Lafond / Jr.	n/a
1961-'62	13, Paul Lafond / Sr.	7, Jerry O'Neil / Jr.	13, Paul Lafond / Sr.	n/a
1962-'63	13, Vic Chaput / Jr.	9, Vic Chaput / Jr. 9, Merv Sanderson / Jr.	22, Vic Chaput / Jr.	n/a
1963-'64	16, Jim Thompson / Jr.	10, Jim Thompson / Jr.	26, Jim Thompson / Jr.	n/a
1964-'65	21, Jim Thompson / Sr.	19, John Hopkins / Sr.	34, Jim Thompson / Sr.	2, Rich Budge / Jr.
1965-'66	13, Rich Budge / Sr.	11, Rich Budge / Sr.	24, Rich Budge / Sr.	2, Jim Roddick / Fr.
1966-'67	17, Terry Burns / So.	14, Ric Anderson / Jr.	29, Ric Anderson / Jr.	2, Ken Anderson / Fr.
1967-'68	21, Terry Burns / Jr.	28, Bill Weller / So.	46, Bill Weller / So.	5, Terry Burns / Jr.
1968-'69	21, Austin Wallestad / Jr.	38, Bryan Grand / Jr.	52, Bryan Grand / Jr.	6, Barry Dillon / Jr.
1969-'70	41, Glen Beckett / So.	40, Bryan Grand / Sr.	55, Glen Beckett / So.	9, Glen Beckett / So.
1970-'71	32, Denny Lemieux / Jr.	26, Jude Boulianne / Sr.	57, Denny Lemieux / Jr.	5, Denny Lemieux / Jr.
1971-'72	18, Pat Padiuk / Jr.	17, Pat DeMarchi / Sr. 17, Glen Beckett / Sr.	32, Pat Padiuk / Jr.	6, Pat DeMarchi / Sr.
1972-'73	32, Mark Eagles / Fr.	30, Lyle Kvarnlov / Fr.	55, Mark Eagles / Fr.	8, Mark Eagle / Fr.
1973-'74	34, Mark Eagles / So.	36, Mark Eagles / So.	70, Mark Eagles / So.	10, Mark Eagles / So.
1974-'75	19, Mark Kristo / Jr.	22, Mark Eagles / Jr.	37, Mark Kristo / Jr.	7, Mark Kristo / Jr.
1975-'76	35, Mark Kristo / Sr.	44, Mark Eagles / Sr.	64, Mark Eagles / Sr.	16, Mark Kristo / Sr.
1976-'77	24, Bill Schmitz / So.	31, John Murphy / So.	47, John Murphy / So.	4, Rod Heisler / So.
1977-'78	28, Rod Heisler / Jr.	41, Brian Carleton / So.	57, Brian Carleton / So.	11, Rod Heisler / Jr.
1978-'79	27, Rod Heisler / Sr. 27, John Murphy / Jr.	35, John Murphy / Sr.	62, John Murphy / Sr.	6, Rod Heisler / Sr.
1979-'80	43, Dale Baldwin / Sr.	29, Brian Carleton / Sr.	71, Dale Baldwin / Sr.	9, Dale Baldwin / Sr.
1980-'81	28, John Hansen / Jr.	29, Wade Froehlich / Jr.	44, John Hansen / Jr.	6, Mike Milless / Jr.
1981-'82	23, Wendal Jellison / Fr.	33, Joel Otto / So.	52, Joel Otto / So.	9, Kurt Dade / Jr.
1982-'83	33, Joel Otto / Jr.	38, Mike Alexander / Fr.	61, Joel Otto / Jr.	13, Joel Otto / Jr.
1983-'84	35, Scott Monsrud / Sr.	43, Joel Otto / Sr.	75, Joel Otto / Sr.	14, Scott Monsrud / Sr.
1984-'85	31, Miike Alexander / Jr.	32, Miike Alexander / Jr.	63, Miike Alexander / Jr.	10, two players
1985-'86	35, Tim Lascarbeau / Sr.	58, Mike Alexander / Sr.	90, Mike Alexander / Sr.	10, Mike Alexander / Sr.
1986-'87	26, Ian Resch / Jr.	41, Todd Lascarbeau / Sr.	66, Todd Lascarbeau / Sr.	7, Todd Lascarbeau / Sr.
1987-'88	37, Dan Richards / Jr. 37, Jim Tyler / Jr.	54, Ian Resch / Sr.	72, Ian Resch / Sr.	14, Jim Tyler / Jr.
1988-'89	29, Scott Johnson / So.	36, Dan Richards / Sr.	54, Dan Richards / Sr.	15, Scott Johnson / So.
1989-'90	18, Scott Johnson / So.	28, Scott Johnson / Jr.	46, Scott Johnson / Jr.	11, Scott Johnson / Jr.
1990-'91	24, Jamie Erb / So.	33, Scott Johnson / Sr.	56, Scott Johnson / Sr.	9, Scott Johnson / Sr.
1991-'92	21, Jamie Erb / Jr.	39, O.J. Kennett / Sr.	56, O.J. Kennett / Sr.	10, two players
1992-'93	24, Jamie Erb / Sr.	29, Jamie Erb / Sr.	53, Jamie Erb / Sr.	14, Jamie Erb / Sr.
1993-'94	18, Jim Karner / Sr.	26, Jim Karner / Sr.	44, Jim Karner / Sr.	5, two players
1994-'95	21, Craig Matatall / Jr.	40, Jude Boulianne / Sr.	51, Jude Boulianne / Sr.	6, three players
1995-'96	20, Craig Matatall / Sr.	30, Bernie Adlys / Sr.	47, Bernie Adlys / Sr.	8, Craig Matatall / Sr.
1996-'97	21, Josh Klingfus / Jr.	36, Jeff Sobb / Sr.	54, Jeff Sobb / Sr.	6, Jeff Sobb / Sr.
1997-'98	20, Aaron Novak / Sr.	27, Shane Kalbrener / Fr.	42, Shane Kalbrener / Fr.	5, Shane Kalbrener / Fr.
1998-'99	18, Scot Dickson / Fr.	18, Shane Kalbrener / So.	30, Shane Kalbrener / So.	4, two players
<b>Division I era</b>				
1999-'00	15, Stefan Bjork / So.	21, Calvin Chartrand / Sr.	34, Stefan Bjork / So.	8, Stefan Bjork / So.
2000-'01	10, Marty Goulet / So. 10, Clay Simmons / So.	12, Heikki Lofman / Fr.	18, Marty Goulet / So.	27, Marty Goulet / So.
2001-'02	16, Marty Goulet / Jr.	23, Marty Goulet / Jr.	39, Marty Goulet / Jr.	20, Bryce Methven / So.

\*= season data incomplete; based on available information

# Men's Hockey 2002-03

# BE MID J STATE ANNUAL STATS LEADERS



Year	Penalty Minutes	Goalie Saves	Save Percentage	Goals-Against Average
1946-'47	4, Ledyard Burhans*	41, Calvin Lennox*	.410, Calvin Lennox*	9.57, Calvin Lennox*
1947-'48	n/a	87, Dick Radniecki*	.731, Dick Radniecki*	4.00, Gordon Olson*
1948-'49	4, George Stewart*	204, Dick Radniecki*	.887, Dick Radniecki*	2.94, Dick Radniecki*
1949-'50	6, Ed Johnson	223, Dick Radniecki*	.864, Dick Radniecki*	4.20, Dick Radniecki*
1950-1959	team suspended			
1959-'60	n/a	39, Larry Ostry*	.813, Larry Ostry*	2.80, Larry Ostry*
1960-'61	n/a	84, Bob Long / Fr.*	.816, Bob Long / Fr.*	2.69, Bob Sinclair / So.
1961-'62	n/a	208, Bob Sinclair / Jr	.908, Bob Sinclair / Jr.	2.01, Bob Sinclair / Jr.
1962-'63	22, Joe Scaletta / So. 22, Dave Brown / So.	160, Jerry Ryan / Fr.	.861, Bob Sinclair / Sr.	3.23, Bob Sinclair / Sr.
1963-'64	26, Dave Brown / Jr.	195, Jerry Ryan / So.	.927, Jim Robberstad / Jr.	1.78, Jim Robberstad / Jr.
1964-'65	25, Dave Brown / Sr.	137, Tom Bend / Fr.	.907, Tom Bend / Fr.	2.33, Tom Bend / Fr.
1965-'66	28, Tom Leonard / Fr.	337, Tom Bend / So.	.931, Tom Bend / So.	2.25, Tom Bend / So.
1966-'67	49, Bob Rieger	592, Tom Bend / Jr.	.909, Tom Bend / Jr.	3.11, Tom Bend / Jr.
1967-'68	38, Ken Anderson / So.	603, Len Kleisinger / Jr.	.893, Len Kleisinger / Jr.	3.55, Len Kleisinger / Jr.
1968-'69	71, Ken Anderson / Jr.	467, Blane Comstock / So.	.888, Blane Comstock / So.	2.39, Blane Comstock / So.
1969-'70	46, Garry Bock / So.	612, Blane Comstock / Jr.	.907, Blane Comstock / Jr.	2.40, Blane Comstock / Jr.
1970-'71	53, Denny Lemieux / Jr.	652, Blane Comstock / Sr.	.916, Blane Comstock / Sr.	2.25, Blane Comstock / Sr.
1971-'72	54, Pat DeMarchi / Sr.	530, Chuck Scanlon / Fr.	.886, Chuck Scanlon / Fr.	4.39, Chuck Scanlon / Fr.
1972-'73	48, Jim Borden / Jr.	597, Chuck Scanlon / So.	.861, Chuck Scanlon / So.	3.10, Chuck Scanlon / So.
1973-'74	53, Don Boeke / So.	804, Chuck Scanlon / Jr.	.872, Chuck Scanlon / Jr.	3.94, Chuck Scanlon / Jr.
1974-'75	73, Dan Boeke / Jr.	726, Chuck Scanlon / Sr.	.875, Chuck Scanlon / Sr.	4.48, Chuck Scanlon / Sr.
1975-'76	73, Gary Burstad / Jr.	590, Jack Horner / So.	.889, Jack Horner / So.	3.69, Jack Horner / So.
1976-'77	54, Dale Baldwin / Fr.	722, Jack Horner / Jr.	.906, Jack Horner / Jr.	2.61, Jack Horner / Jr.
1977-'78	65, Mike Gibbons / Jr.	623, Jack Horner / Sr.	.874, Jack Horner / Sr.	3.60, Jack Horner / Sr.
1978-'79	50, Mike Gibbons / Sr.	630, Dan Olson / So.	.905, Dan Olson / So.	2.41, Dan Olson / So.
1979-'80	52, Dale Baldwin / Sr.	760, Jim Scanlon / So.	.900, Jim Scanlon / So.	3.26, Jim Scanlon / So.
1980-'81	47, John Hansen / Sr.	681, Jim Scanlon / Jr.	.902, Jim Scanlon / Jr.	3.01, Jim Scanlon / Jr.
1981-'82	52, Joel Otto / So.	747, Jim Scanlon / Sr.	.915, Jim Scanlon / Sr.	2.40, Jim Scanlon / Sr.
1982-'83	68, Joel Otto / Jr.	709, Mark Liska / So.	.901, Mark Liska / So.	2.68, Mark Liska / So.
1983-'84	62, Drey Bradley / Sr.	507, Mark Liska / Jr.	.938, Galen Nagle / Sr.	1.89, Galen Nagle / Sr.
1984-'85	42, Tim Lescarbeau / Sr.	751, Mark Liska / Sr.	.899, Mark Liska / Sr.	2.91, Mark Liska / Sr.
1985-'86	10, Mike Alexander / Sr.	786, Jim Martin / Sr.	.883, Jim Martin / Sr.	3.68, Jim Martin / Sr.
1986-'87	64, Dave Jungwirth / Jr.	1,066, Steve O'Shea / So.	.892, Steve O'Shea / So.	3.71, Steve O'Shea / So.
1987-'88	57, Terry Mattson / Sr.	879, Steve O'Shea / Jr.	.905, Steve O'Shea / Jr.	3.16, Steve O'Shea / Jr.
1988-'89	84, Blaine Harrison / Jr.	891, Steve O'Shea / Sr.	.910, Steve O'Shea / Sr.	3.39, Steve O'Shea / Sr.
1989-'90	42, Blaine Harrison / Sr.	681, Rob Stevens / Jr.	.886, Rob Stevens / Jr.	3.87, Rob Stevens / Jr.
1990-'91	54, Bill Coleman / Jr.	437, Todd Kreibich / So.	.897, Chad Perry / So.	3.05, Todd Kreibich / So.
1991-'92	107, Chris Morque / So.	613, Todd Kreibich / Jr.	.895, Todd Kreibich / Jr.	3.46, Todd Kreibich / Jr.
1992-'93	100, Craig Matatall / Fr.	410, Robin Cook / Fr.	.890, Todd Kreibich / Sr.	3.07, Todd Kreibich / Sr.
1993-'94	112, Chris Morque / Sr.	581, Robin Cook / So.	.901, Robin Cook / So.	2.99, Robin Cook / So.
1994-'95	71, Eric Fulton / So.	629, Robin Cook / Jr.	.901, Robin Cook / Jr.	2.80, Robin Cook / Jr.
1995-'96	64, Jim Logan / So.	495, Robin Cook / Sr.	.886, Robin Cook / Sr.	3.52, Robin Cook / Sr.
1996-'97	73, Eric Andersen / Fr.	449, Adam Pavlatos / Fr.	.894, Adam Pavlatos / Fr.	2.93, Adam Pavlatos / Fr.
1997-'98	98, Travis Johnson / Fr.	725, Adam Pavlatos / So.	.892, Adam Pavlatos / So.	3.09, Adam Pavlatos / So.
1998-'99	48, Travis Johnson / So.	664, Adam Pavlatos / Jr.	.888, Adam Pavlatos / Jr.	3.33, Adam Pavlatos / Jr.
<b>Division I era</b>				
1999-'00	68, Frank Udovich / So.	560, Bob Tallarico / Fr.	.881, Adam Pavlatos / Sr.	3.76, Adam Pavlatos / Sr.
2000-'01	65, Marty Goulet / So.	755, Grady Hunt / Fr.	.902, Grady Hunt / Fr.	3.52, Grady Hunt / Fr.
2001-'02	53, Frank Udovich / Sr.	768, Grady Hunt / So.	.878, Grady Hunt / So.	3.87, Grady Hunt / So.

\*= season data incomplete; based on available information

min. 33% of team minutes played to qualify for save percentage and goals-against average categories



# BEMIDJI STATE Men's Hockey 2002-03

## BSU RECORDS

### Individual Career Records

#### Most Points

- 252 Mike Alexander (1982-86)  
117<sup>a</sup> Paul Ferry (1989-93)  
5<sup>b</sup> Jim Scanlon (1978-82)

#### Longest Scoring Streak

- 48 Bryan Grand (1968-70)

#### Most Goals

- 100 Mark Eagles (1972-76)  
100 Rod Heisler (1975-79)  
33<sup>a</sup> Jim McElmury (1967-71)

#### Most Assists

- 154 Mike Alexander (1982-86)  
93<sup>a</sup> Paul Ferry (1989-93)  
5<sup>b</sup> Jim Scanlon (1978-82)

#### Most Power Play Goals

- 35 Mike Alexander (1982-86)  
14<sup>a</sup> Clay Simmons (1999-p)

#### Most Shorthanded Goals

- 13 Dale Baldwin (1976-80)  
3<sup>a</sup> Denny Schueller (1968-69)

#### Most Unassisted Goals

- 18 Mark Eagles (1972-76)  
7<sup>a</sup> Gary Sargent (1972-73)

#### Most Hat Tricks

- 7 Mark Eagles (1972-76)  
2<sup>a</sup> Gary Sargent (1972-73)

#### Most Penalty Minutes

- 283 Craig Matatall (1992-96)  
345<sup>a</sup> Chris Morque (1990-94)  
60<sup>b</sup> Robin Cook (1992-96)

#### Fewest Penalty Minutes

- 2 several players  
6<sup>a</sup> Jim Finks (1971-75)

#### Most Games Played

- 136 Mike Alexander (1982-86)  
132<sup>a</sup> Mark Phenow (1998-02)  
104<sup>b</sup> Steve O'Shea (1985-89)

#### Highest Save Percentage

- .931 Galen Nagle (1980-84)

#### Most Saves

- 2,658 Chuck Scanlon (1971-75)

#### Most Shutouts

- 9 Blane Comstock (1967-71)  
9 Jim Scanlan (1978-82)

#### Most Goaltending Victories

- 70 Blane Comstock (1967-71)

<sup>a</sup>= defenseman

<sup>b</sup>= goaltender

### Top 50 Scoring Leaders

Name	GP	G	A	PTS	PTS/GM	YRS
1 Mike Alexander	136	98	154	252	1.85	1982-86
2 Mark Eagles	116	100	125	225	1.94	1972-76
3 Joel Otto	122	89	115	204	1.67	1980-84
4 Scott Johnson	132	96	95	191	1.44	1987-91
5 Rod Heisler	121	100	90	190	1.57	1975-79
6 Wendal Jellison	134	86	99	185	1.38	1981-85
7 Dan Richards	132	87	93	180	1.36	1985-89
7 Jamie Erb	108	86	94	180	1.75	1989-93
9 John Murphy	122	71	98	169	1.39	1976-80
10 Scott Currie	122	77	88	165	1.50	1975-79
11 Todd Lescarbeau	109	66	99	164	1.50	1983-87
12 Dale Baldwin	119	93	70	163	1.37	1976-80
13 Ian Resch	119	65	94	159	1.34	1984-88
14 Bryan Grand	59	42	112	154	2.61	1967-70
15 Brian Carleton	111	42	111	153	1.38	1976-80
16 Craig Matatall	113	66	84	150	1.32	1992-96
17 Jim Tyler	122	83	63	146	1.20	1985-89
18 Eric Gager	131	74	67	141	1.08	1981-85
19 O.J. Kennett	80	50	90	140	1.75	1989-92
20 Tim Lescarbeau	101	75	58	133	1.32	1983-86
21 Omer Belisle	123	49	82	131	1.07	1991-95
22 Denny Lemieux	88	60	69	129	1.47	1968-72
22 Bill Schmitz	118	73	56	129	1.09	1975-79
22 Bernie Adlys	116	48	81	129	1.11	1992-96
25 Kurt Dade	110	57	68	125	1.14	1981-85
26 Mark Kristo	107	65	57	122	1.14	1971-75
27 Bruce Falk	100	56	64	120	1.19	1967-71
28 • Calvin Chartrand	130	46	72	118	0.91	1996-00
29 Dan Tollefson	117	44	73	117	1.04	1989-93
30 Jude Boulianne, Jr.	119	39	74	113	0.95	1991-95
31 Barry Dillon	93	41	73	114	1.23	1966-70
32 Jeff Arf	122	47	66	113	0.93	1975-79
33 Wade Froehlich	121	23	89	112	0.93	1978-82
34 Jeff Sobb	125	45	65	110	0.88	1993-97
35 Duff Melhus	110	32	76	108	0.98	1974-78
35 Mike Fairchild	116	44	64	108	0.93	1976-80
37 Mark Lescarbeau	125	43	64	107	0.86	1983-87
37 Chris Morque	120	28	79	107	0.89	1990-94
39 Greg Biskup	110	29	77	106	0.96	1984-88
39 Brent Tookenay	131	41	65	106	0.80	1987-91
39 Terry Mattson	93	25	81	106	1.14	1985-88
39 Jason Mack	121	42	64	106	0.87	1990-94
43 Bill Weller	76	46	58	104	1.37	1967-70
43 Jim Logan	122	43	61	104	0.85	1994-98
45 Dan Boeke	102	42	61	103	1.01	1973-77
45 Paul Ferry	120	24	79	103	0.86	1989-93
45 Craig McKechney	125	44	59	103	0.82	1991-95
45 Josh Klingfus	126	47	56	103	0.82	1994-98
49 Garry Bock	72	46	55	101	1.40	1970-74
49 • Marc Lafleur	109	37	64	101	0.93	1995-99

**bold**= active players / •= Division I-era players

### Career Leaders - Goal & Assist Scoring

GOALS			ASSISTS		
Name	G	YRS	Name	A	YRS
1 Mark Eagles	100	1972-76	1 Mike Alexander	154	1982-86
2 Rod Heisler	100	1975-79	2 Mark Eagles	125	1972-76
3 Mike Alexander	98	1982-86	3 Joel Otto	115	1980-84
4 Scott Johnson	96	1987-91	4 Bryan Grand	112	1967-70
5 Dale Baldwin	93	1976-80	5 Brian Carleton	111	1976-80
6 Joel Otto	89	1980-84	6 Wendal Jellison	99	1981-85
7 Dan Richards	87	1985-89	7 Todd Lescarbeau	99	1983-87
8 Wendal Jellison	86	1981-85	8 John Murphy	98	1976-80
8 Jamie Erb	86	1989-93	9 Scott Johnson	94	1987-91
10 Jim Tyler	83	1985-89	10 Jamie Erb	94	1989-93
			10 Ian Resch	94	1984-88

# Men's Hockey 2002-03

## BSU RECORDS



### Top 50 Scoring Leaders - Defensemen

PLAYERS	GP	G	A	PTS	PTS/GM	YRS
1 Jude Boulianne Jr.	119	39	76	115	0.97	1991-95
2 Chris Morque	120	28	79	107	0.89	1990-94
3 Greg Biskup	110	29	77	106	0.96	1984-88
3 Terry Mattson	93	25	81	106	1.14	1986-89
5 Paul Ferry	120	24	79	103	0.86	1989-93
6 Drey Bradley	113	26	71	97	0.86	1981-85
7 Mike Gibbons	106	27	69	96	0.91	1975-79
8 Gary Gustason	115	28	66	94	0.82	1989-93
9 Greg Ambrose	125	17	73	90	0.72	1995-99
10 Pat Kinney	122	17	64	81	0.66	1975-79
10 Tony Montebello	114	22	59	81	0.71	1977-81
10 Troy Edwards	122	12	69	81	0.66	1993-97
13 Tom Shinabarger	103	17	63	80	0.78	1986-89
13 Mike Donahue	127	26	54	80	0.63	1994-98
15 Jim McElmury	89	34	44	78	0.88	1967-71
16 Jude Boulianne Sr.	80	19	56	75	0.94	1967-71
16 Kris Bjornson	117	19	56	75	0.64	1991-95
18 Pat Cullen	73	24	49	73	1.00	1988-92
19 Bruce Watkins	118	22	49	71	0.60	1985-89
20 Charlie Brown	62	20	47	67	1.08	1968-71
20 Joe Knudson	123	25	42	67	0.54	1979-82
22 Dave Mueller	112	22	44	66	0.59	1974-78
22 Todd Donaldson	120	15	51	66	0.55	1983-87
24 Hal Burton	122	10	55	65	0.53	1975-79
25 John Birrenkott	93	11	53	64	0.69	1970-74
26 Dave Jerome	102	7	55	62	0.61	1980-84
26 Dennis Gibbons	99	16	46	62	0.63	1982-85
28 Steve Curley	104	11	46	57	0.55	1971-75
29 Shawn Pomplun	57	13	42	55	0.96	1995-97
30 Dennis Schueller	94	17	35	52	0.55	1967-71
<b>31 • Clay Simmons</b>	<b>102</b>	<b>25</b>	<b>26</b>	<b>51</b>	<b>0.50</b>	<b>1999-p</b>
32 Jim Borden	83	12	38	50	0.60	1970-74
32 Gary Tveit	83	5	45	50	0.60	1978-82
32 • Mark Phenow	132	10	40	50	0.38	1998-02
35 Gary Sargent	30	23	24	47	1.57	1972-73
35 Garry Ross	38	22	25	47	1.24	1973-75
37 Wayne Opsahl	64	18	28	46	0.72	1987-90
38 Dave Geatz	108	8	36	44	0.41	1981-85
39 Tim Rood	100	9	33	42	0.42	1979-83
39 Steve Lundeen	54	9	33	42	0.78	1984-86
41 Joe Scaletta	47	11	27	38	0.81	1961-65
41 John Hause	69	7	31	38	0.55	1990-94
43 Neal Holmstrom	117	11	26	37	0.32	1978-82
44 Damon Foster	69	10	25	35	0.51	1991-94
45 Jim Roo	92	7	27	34	0.37	1981-85
45 • Travis Johnson	78	9	25	34	0.44	1997-00
47 • Stefan Bjork	34	15	18	33	0.97	1999-00
48 Merv Sanderson	34	17	15	32	0.94	1960-63
49 Kyle Young	76	2	26	28	0.37	1995-98
50 Jeff Baumgartner	55	10	17	27	0.49	1975-77

**bold**= active players / • Division I-era players

### Career Leaders - Goal & Assist Scoring - Defensemen

GOALS			ASSISTS		
Name	G	YRS	Name	A	YRS
1 Jude Boulianne, Jr.	39	1991-95	1 Terry Mattson	81	1986-89
2 Jim McElmury	33	1967-71	2 Chris Morque	79	1990-94
3 Greg Biskup	29	1984-88	3 Paul Ferry	79	1989-93
4 Gary Gustason	28	1989-93	4 Jude Boulianne Jr.	74	1991-95
4 Chris Morque	28	1990-94	5 Greg Ambrose	73	1995-99
6 Mike Gibbons	27	1975-79	6 Drey Bradley	71	1981-85
7 Drey Bradley	26	1981-85	7 Mike Gibbons	69	1975-79
7 Mike Donaghue	26	1994-98	8 Gary Gustason	66	1989-93
9 Joe Knudson	25	1979-82	9 Pat Kinney	64	1975-79
9 Terry Mattson	25	1986-89	10 Tom Schinabarger	63	1986-89
9 • Clay Simmons	25	1999-p			

### Division I-era scoring

#### Points (all positions)

71 Marty Goulet (32g 39a)	1999-02
61 Jeff McGill (21g 40a)	1999-02
51 Clay Simmons (25g 26a)	1999-02
37 Daryl Bat (16g 21a)	1999-01
35 Mark Phenow (6g 29a)	1999-02
34 Jared Hanowski (8g 26a)	2000-02
33 Stefan Bjork (15g 18a)	1999-00
32 Riley Riddell (14g 18a)	2001-p
30 Andrew Murray (15g 15a)	2001-p
29 Calvin Chartrand (8g 21a)	1999-00
29 Says Phrakonkham (8g 21a)	1999-02
26 Bryce Methven (7g 19a)	2000-02
25 Brad Johnson (11g 14a)	1999-01
24 Shane Kalbrener (9g 15a)	1999-01
23 Todd Knott (14g 9a)	1999-02
22 Wade Chiodo (7g 15a)	2001-p
21 Heikki Lofman (6g 15a)	2000-02
21 Rico Fatticci (6g 15a)	1999-01
19 Scot Dickson (8g 11a)	1999-00
18 Dan Pelletier (9g 9a)	1999-00
17 Bill Methven (10g 7a)	2000-02
16 Mike Perpich (5g 11a)	1999-01
10 Travis Barnes (5g 5a)	2000-02
9 Anders Olsson (2g 7a)	2001-p
9 Ted Belisle (5g 4a)	1999-01
9 Miikka Lindholm (6g 3a)	2000-p
8 Kurt Knott (2g 6a)	2000-02
7 Jacob Searles (2g 5a)	1999-00
7 Brendan Cook (2g 5a)	2001-p
7 Frank Udovich (5g 2a)	1999-02
6 Jesse Balsimo (6a)	2000-02
6 Scott Dickson (2g 4a)	2000-p
5 John Haider (2g 3a)	2001-p
4 Stefan Anderson (4a)	2000-p
4 Ryan Kalbrener (1g 3a)	1999-00
4 Travis Johnson (1g 3a)	1999-00
2 Ryan Bachmeier (2g)	2000-p
2 Jay Hanson (1g 1a)	1999-00
2 Dale Birkley (1g 1a)	1999-00
1 Donny DeMars (1g)	2001-p
1 Bob Tallarico (1a)	1999-01
1 Aki Kauppinen (1a)	2000-p
1 Grady Hunt (1a)	2000-02

#### Goals

32 Marty Goulet	1999-02
25 Clay Simmons	1999-02
21 Jeff McGill	1999-02
16 Daryl Bat	1999-01
15 Andrew Murray	2001-p
15 Stefan Bjork	1999-00

#### Assists

40 Jeff McGill	1999-02
39 Marty Goulet	1999-02
29 Mark Phenow	1999-02
26 Jared Hanowski	2000-02
26 Clay Simmons	1999-02



# BEMIDJI STATE

## Men's Hockey 2002-03

### BSU RECORDS

#### Individual Season Records

##### Most Points

- 90 Mike Alexander (1985-86)  
52<sup>a</sup> Drey Bradley (1983-84)  
2<sup>b</sup> several times

##### Most Goals

- 43 Dale Baldwin (1979-80)  
23<sup>a</sup> Gary Sargent (1972-73)

##### Most Assists

- 58 Mike Alexander (1985-86)  
40<sup>a</sup> Drey Bradley (1983-84)  
2<sup>b</sup> several times

##### Most Power Play Goals

- 15 Mark Kristo (1974-75)  
8<sup>a</sup> Stefan Bjork (1999-00)

##### Most Shorthanded Goals

- 6 Dale Baldwin (1979-80)  
3<sup>a</sup> Denny Schueller (1968-69)

##### Most Unassisted Goals

- 7 Mark Eagles (1973-74)  
7<sup>a</sup> Gary Sargent (1972-73)

##### Most Hat Tricks

- 5 Glen Beckett (1969-70)  
2<sup>a</sup> Gary Sargent (1972-73)

##### Most Penalty Minutes

- 100 Craig Matatall (1992-93)  
112<sup>a</sup> Chris Morque (1993-94)  
24<sup>b</sup> Robin Cook (1993-94)

##### Fewest Penalty Minutes

- 0 several players  
0<sup>a</sup> several players

##### Most Games Played

- 38 several players (1987-88)  
38<sup>a</sup> several players (1987-88)  
30<sup>b</sup> several players

##### Season

- .938 Galen Nagle (1983-84)

##### Most Saves

- 891 Steve O'Shea (1987-88)

##### Most Shutouts

- 5 Blane Comstock (1968-69)  
5 Jack Horner (1976-77)

##### Most Goaltending Victories

- 24 Blane Comstock (1969-70)

#### Individual Game Records

##### Most Points

- 8 Paul Lafond (1959-60)  
5<sup>a</sup> Charlie Brown (1970-71)  
1<sup>b</sup> several times

##### Most Goals

- 6 Glen Beckett (1969-70)  
6 Denny Lemieux (1970-71)  
3<sup>a</sup> Gary Sargent (1972-73)  
3<sup>a</sup> Tony Montebello (1978-79)  
3<sup>a</sup> Mike Donaghue (1996-97)  
3<sup>a</sup> Clay Simmons vs Wayne St (11/25/00)

##### Most Assists

- 7 Bryan Grand (1968-69)  
5<sup>a</sup> Charlie Brown (1970-71)  
1<sup>b</sup> several times

##### Highest Save Percentage

- 1.00 many times. Last:  
Dannie Morgan vs UConn (10/27/01)

##### Most Saves

- 54 Steve O'Shea (1988-89)

<sup>a</sup>= defenseman

<sup>b</sup>= goaltender

#### Goaltending: Career Save Percentage Leaders

GOALTENDERS	MIN	GA	SV	SOG	PCT	YRS
1 Galen Nagle	1,089	37	498	535	0.9308	1980-84
2 Tom Bend	2,168	97	1,066	1,163	0.9166	1964-67
3 Jim Scanlon	4,807	226	2,211	2,437	0.9073	1978-82
4 Blane Comstock	4,878	190	1,818	2,008	0.9054	1967-71
5 Mark Liska	4,717	217	2,013	2,230	0.9027	1981-85
6 Dan Olson	2,350	99	893	992	0.9002	1977-80
7 Steve O'Shea	5,828	343	3,065	3,408	0.8994	1985-89
8 Len Kleisinger	1,218	72	603	675	0.8933	1967-68
9 Todd Kreibich	3,171	170	1,407	1,577	0.8922	1989-93
10 Robin Cook	4,823	259	2,115	2,374	0.8909	1992-96
11 • Grady Hunt	3,057	189	1,523	1,712	0.8899	2000-p
12 • Adam Pavlatos	5,121	276	2,214	2,490	0.8892	1996-00
13 Jack Horner	4,712	260	2,062	2,322	0.8880	1974-78
14 Chad Perry	1,639	101	796	897	0.8874	1989-92
15 Rob Stevens	2,575	160	1,254	1,414	0.8868	1987-90

**bold**= active players / min. 1,000 minutes played

#### Goaltending: Career Goals-Against Average Leaders

GOALTENDERS	MIN	GA	SV	SOG	GAA	YRS
1 Galen Nagle	1,089	37	498	535	2.039	1980-84
2 Blane Comstock	4,878	190	1,818	2,008	2.337	1967-71
3 Dan Olson	2,350	99	893	992	2.528	1977-80
4 Tom Bend	2,168	97	1,066	1,163	2.685	1964-67
5 Rob Sinclair	1,176	53	384	437	2.704	1960-63
6 Mark Liska	4,717	217	2,013	2,230	2.760	1981-85
7 Jim Scanlon	4,807	226	2,211	2,437	2.821	1978-82
8 Jerry Ryan	1,337	68	526	594	3.052	1962-66
9 Todd Kreibich	3,171	170	1,407	1,577	3.217	1989-93
10 Robin Cook	4,823	259	2,115	2,374	3.222	1992-96
11 • Adam Pavlatos	5,121	276	2,214	2,490	3.234	1996-00
12 Jack Horner	4,712	260	2,062	2,322	3.311	1974-78
13 • Grady Hunt	3,057	189	1,523	1,893	3.710	2000-p
14 Steve O'Shea	5,828	343	3,065	3,408	3.531	1985-89
15 Len Kleisinger	1,218	72	603	675	3.547	1967-68

**bold**= active players / min. 1,000 minutes played

#### Goaltending: Career Victory Leaders

GOALTENDERS	W	L	T	PCT	YRS
1 Blane Comstock	70	12	1	0.849	1967-71
2 Chuck Scanlon	62	34	3	0.641	1971-75
3 Jim Scanlan	62	19	0	0.765	1978-82
4 Mark Liska	61	10	3	0.845	1981-85
5 Jack Horner	59	17	4	0.763	1974-78
6 Robin Cook	57	19	5	0.735	1992-96
7 Steve O'Shea	55	34	7	0.609	1985-89
8 • Adam Pavlatos	52	30	4	0.628	1996-00
9 Todd Kreibich	38	9	3	0.790	1989-93
10 Dan Olson	35	3	0	.921	1977-80

**bold**= active players

#### Career Leaders - Career Shutouts & Minutes Played

SHUTOUTS			MINUTES PLAYED		
Name	SHO	YRS	Name	MIN	YRS
1 Blane Comstock	9	1967-71	1 Steve O'Shea	5,828	1985-89
2 Jim Scanlan	9	1978-82	2 Chuck Scanlon	5,811	1971-75
3 Jack Horner	6	1974-78	3 • Adam Pavlatos	5,107	1996-00
4 Steve O'Shea	5	1985-96	4 Robin Cook	4,823	1992-96
4 • Adam Pavlatos	5	1996-00	5 Jim Scanlan	4,807	1978-82
6 Mark Liska	4	1981-85	6 Mark Liska	4,717	1981-85
6 Chuck Scanlon	4	1971-75	7 Jack Horner	4,714	1974-78
8 Tom Bend	3	1964-67	8 Blane Comstock	4,680	1967-71
8 Len Kleisinger	3	1967-68	9 Todd Kreibich	3,171	1992-96
8 Galen Nagle	3	1980-84	10 • Grady Hunt	3,057	2000-p
8 Todd Kreibich	3	1989-93			

# Men's Hockey 2002-03

## BSU RECORDS



### Team Records: Highs and Lows

#### GAMES

Most Games Played-Season	38	1987-88 (24-11-3)
Most Games Won-Season	31	1983-84 (31-0-0)
Most Home Games Won-Season	19	1983-84 (19-0-0)
Fewest Games Won-Season	2	1947-48 (2-8-0)
	2	1959-60 (2-2-0)
Most Games Lost-Season	26	2000-01 (4-26-4)
Fewest Games Lost-Season	0	1983-84 (31-0-0)
Most Games Tied-Season	5	1991-92 (16-9-5)
	5	2001-02 (12-18-5)
Most Consecutive Wins-Season	31*	1983-84 (31-0-0)
Most Consecutive Wins	42*	Nov. 8, 1983 - Dec. 13, 1984
Most Consecutive Home Wins	31	Dec. 15, 1981 - March 4, 1983
Most Consecutive Losses	10	Oct. 14 - Nov. 24, 2000
Most Consecutive Winless Games	18	Dec. 2, 2000 - Feb. 3, 2001

\* American collegiate record

#### GOALS

Most Goals-Period	9	vs. St. Frances; Feb. 23, 1979
Most Goals-Game	17	vs. St. Frances; Feb. 23, 1979
Most Goals Scored-Season	221	1978-79
Fewest Goals Scored-Season	77	2001-02
Most Goals Against-Game	15	Fort Frances Aces; Feb. 5, 1950
Most Goals Against-Season	155	1999-00
Fewest Goals Against-Season	64	1970-71
Most Power Play Goals-Season	77	1983-84
Most Shorthanded Goals-Season	18	1976-77
Most Shots on Goal-Period	28	vs. Lake Forest 1994
Most Shots on Goal-Game	85	vs. St. Frances; Feb. 24, 1978
Most Shots on Goal-Season	1,530	1984-85
Fewest Shots on Goal-Game	12	vs. Niagara; Feb. 14, 2002
Fewest Shots on Goal-Season	898	1999-00

#### ASSISTS

Most Assists-Period	16	vs. Augsburg; Dec. 14, 1996
Most Assists-Game	26	vs. UW-Superior 1971
Most Assists-Season	352	1985-86
Fewest Assists-Season	178	1971-72

#### POINTS

Most Points-Period	24	vs. Augsburg; Dec. 14, 1996
Most Points-Game	42	vs. UW-Superior 1971
Most Points-Season	572	1978-79
Fewest Points-Season	50	1960-61

#### PENALTIES

Most Penalties-Period	22	vs. UW-Stevens Pt. 1993
Most Penalty Minutes-Period	124	vs. UW-Stevens Pt. 1993
Most Penalties-Game	38	vs. UW-Stevens Pt. 1993
Most Penalty Minutes-Game	174	vs. UW-Stevens Pt. 1993
Most Penalties-Season	366	1993-94
Most Penalty Minutes-Season	959	1993-94
Fewest Penalties-Game	1	vs. Winnipeg 1971
Fewest Penalty Minutes-Game	2	vs. Winnipeg 1971
Fewest Penalties-Season	122	1972-73
Fewest Penalty Minutes-Season	275	1972-73

#### OTHER TEAM RECORDS

Most Saves-Period	25	vs. UW-Superior 1968
Most Saves-Game	54	vs. UW-River Falls 1989
Most Saves-Season	1185	1988-89
Fewest Saves-Period	2	vs. North Dakota 1971
Fewest Saves-Game	6	vs. St. Cloud State 1969
Fewest Saves-Season	603	1972-73
Lowest G.A.A.-Season	2.290	1983-84
Most Shutouts-Season	6	1976-77
Consecutive Periods Without Goal Against	7	1976-77
Consecutive Periods With At Least One Goal	30	1978, 1983

### Single-Season Leaders

#### Scoring Leaders

Name	G	A	PTS	YR
Mike Alexander	32	58	90	1985-86
Joel Otto	32	43	75	1983-84
Dale Baldwin	43	28	71	1979-80
Mark Eagles	34	36	70	1973-74
Todd Lescarbeau	30	40	70	1985-86

#### Scoring Leaders-Defense

Name	G	A	PTS	YR
Drey Bradley	12	40	52	1983-84
Jude Boulianne, Jr.	11	40	51	1994-95
Gary Sargent	23	24	47	1972-73
Greg Biskup	9	36	45	1985-86
Mike Gibbons	10	26	36	1977-78

#### Goal Scoring Leaders (all 30-goal seasons)

Name	G	A	PTS	YR
Dale Baldwin	43	28	71	1979-80
Glen Beckett	41	14	55	1969-70
Dan Richards	37	29	66	1987-88
Jim Tyler	37	24	61	1987-88
Mark Kristo	35	20	55	1975-76
Scott Monsrud	35	19	54	1983-84
Tim Lescarbeau	35	30	65	1985-86
Mark Eagles	34	36	70	1973-74
Joel Otto	33	28	61	1982-83
Mike Alexander	32	58	90	1985-86
Denny Lemieux	32	25	57	1970-71
Mark Eagles	32	23	55	1972-73
Joel Otto	32	43	75	1983-84
Mike Alexander	31	32	63	1984-85
Todd Lescarbeau	30	40	70	1985-86

#### Assist Scoring Leaders (all 40-assist seasons)

Name	G	A	PTS	YR
Mike Alexander	32	58	90	1985-86
Ian Resch	18	54	72	1987-88
Bryan Grand	17	53	70	1968-69
Mark Eagles	20	44	64	1975-76
Joel Otto	32	43	75	1983-84
Brian Carleton	16	41	57	1977-78
Todd Lescarbeau	25	41	66	1986-87
Bryan Grand	13	40	53	1969-70
Drey Bradley	12	40	52	1983-84
Todd Lescarbeau	30	40	70	1985-86
Jude Boulianne Jr	11	40	51	1994-95

#### Goaltending Leaders-Save Pct.

Name	Save Pct.	YR
Galen Nagle	.9382	1983-84
Tom Bend	.9309	1965-66
Galen Nagle	.9200	1981-82
Galen Nagle	.9176	1982-83
Blane Comstock	.9167	1967-68

#### Goaltending Leaders-Goals Against Avg.

Name	GAA	YR
Galen Nagle	1.892	1983-84
Bob Sinclair	2.091	1961-62
Galen Nagle	2.246	1982-83
Tom Bend	2.273	1965-66
Blane Comstock	2.308	1970-71



# BEMIDJI STATE *Men's Hockey 2002-03*

## R.H. "BOB" PETERS



While the early building blocks were already in place, it was not until R.H. "Bob" Peters took the reigns as the program's fifth head coach in 1966 that Bemidji State University hockey began to take shape as a recognizable masterpiece. And although Peters himself would not claim to be an artist, he constructed a 35-year dynasty at Bemidji State which remains unparalleled in the world of collegiate athletics.

Peters entered the college hockey head coaching ranks in 1964 as bench boss at the University of North Dakota. During his initial campaign, Peters, the eventual Western Collegiate Hockey Association Coach of the Year, led the Fighting Sioux to a WCHA title and a third-place finish at the NCAA Championships. He coached in Grand Forks for two seasons, leading the Sioux to a 42-20-1 mark before making a career decision that would change the face of collegiate hockey.

Peters left the Division I powerhouse in 1966 and took over a small-college program in the early stages of its existence - at Bemidji State University. Within two seasons Peters led BSU to its first national championship and set the foundation for what would become one of the most dominant programs in college hockey.

Thirty-five years later, Peters retired from coaching with one of the most impressive lists of achievements in the history of collegiate sports - 744 victories as a head coach, 702 coming at Bemidji State alone to make Peters the first coach to win 700 or more games at a single school, 13 small-college national championships, and still-standing national collegiate records for most wins in an unbeaten season (31-0-0 in 1983-'84) and longest unbeaten streak (43 games from Nov. 8, 1983 to Jan. 1, 1985). Today, only one coach in the sport - Michigan State's Ron Mason - has won more games at the collegiate level.

Peters, the only coach to lead a team to a national championship game in three divisions of college hockey and the only coach to reach the Final Four in all four divisions (Division I, III, III and NAIA), developed five NHL players and numerous Olympians and All-Americans.

A 1960 graduate of the University of North Dakota, Peters spent his collegiate days as goaltender for the Fighting Sioux. He coached at the high school level for one season before rejoining the UND staff as an assistant coach.

Although now retired from coaching, Peters remains heavily involved in the sport of college hockey. His latest challenge is overseeing the continued growth of the fledgling College Hockey America conference, having been named the league's commissioner on April 27, 2001.

"It is with great enthusiasm that I look forward to extending my commitment to the growth and development of collegiate hockey," Peters said.

College Hockey America is the third conference Peters has been involved with as a founding member, and with more than four decades of experience in college hockey Peters' leadership will prove invaluable as the CHA evolves.

"I am extremely enthusiastic about this new aspect of my college hockey career," Peters said. "We have a committed membership group with tremendous vision and a very strong understanding of Division I hockey."

The original concept for the CHA began with Air Force head coach Frank Serratore and then-BSU head coach Peters at the 1998 hockey meetings in Florida. The conference sprang forth the following year with a full league schedule in the 1999-2000 season. Then in the fall of 2001, under the guidance of Peters, the CHA gained an automatic bid for its tournament champion in the 2003 NCAA Tournament.

In addition to appointing Peters CHA commissioner, the CHA athletic directors approved the recommendation by the coaches to name the regular-season championship trophy in honor of Peters as the **R.H. "Bob" Peters Cup**—an appropriate honor capping an illustrious coaching career.

Peters' influence on college hockey also has stretched outside the arena. He has proven his administrative skills at Bemidji State by serving as athletic director and head hockey coach, and he lent service to several committees. Under Peters' guidance, BSU hockey progressed from NAIA to NCAA Division III to NCAA Division II, and in 1999, BSU elevated its hockey program to Division I. He served on championship committees for the NAIA and NCAA for over 20 years, and in 2001 was named a Hobey Baker Legend of Hockey.

Peters continues to provide administrative assistance to the Bemidji State athletic department in addition to his role as CHA commissioner.

### R.H. "Bob" Peters Year-by-Year Record

YEAR	SCHOOL	RECORD
1964-65	North Dakota .....	25-8-0
1965-66	North Dakota .....	17-12-1
1966-67	Bemidji State .....	13-5-1
1967-68	Bemidji State .....	16-8-0
1968-69	Bemidji State .....	23-2-0
1969-70	Bemidji State .....	24-3-0
1970-71	Bemidji State .....	20-7-1
1971-72	Bemidji State .....	13-12-1
1972-73	Bemidji State .....	23-6-1
1973-74	Bemidji State .....	20-10-1
1974-75	Bemidji State .....	13-15-0
1975-76	Bemidji State .....	22-9-0
1976-77	Bemidji State .....	24-4-3
1977-78	Bemidji State .....	25-5-1
1978-79	Bemidji State .....	27-2-0
1979-80	Bemidji State .....	24-8-0
1980-81	Bemidji State .....	24-7-0
1981-82	Bemidji State .....	25-5-1
1982-83	Sabbatical*	
1983-84	Bemidji State .....	31-0-0
1984-85	Bemidji State .....	27-6-2
1985-86	Bemidji State .....	25-9-1
1986-87	Bemidji State .....	22-12-1
1987-88	Bemidji State .....	24-11-3
1988-89	Bemidji State .....	19-3-4
1989-90	Bemidji State .....	15-11-2
1990-91	Bemidji State .....	21-6-3
1991-92	Bemidji State .....	16-9-5
1992-93	Bemidji State .....	24-7-0
1993-94	Bemidji State .....	21-9-3
1994-95	Bemidji State .....	24-7-2
1995-96	Bemidji State .....	16-9-4
1996-97	Bemidji State .....	25-7-2
1997-98	Bemidji State .....	22-10-2
1998-99	Bemidji State .....	17-13-0
1999-00	Bemidji State .....	13-20-1
2000-01	Bemidji State .....	4-26-4
	<b>at Bemidji State .....</b>	<b>702-293-49</b>
	<b>Career Totals .....</b>	<b>744-313-50</b>

\*Mike Gibbons coached for Peters' sabbatical

### Bob Peters Coaching Milestones

Win	Date	Result	Opponent	
1	Nov. 20, 1964	13-1	Brandon Wheat Kings	a
100	Dec. 14, 1969	10-2	Winnipeg	h
200	Jan. 4, 1975	8-1	St. Mary's, Minn.	h
300	Feb. 11, 1979	9-1	Lakehead	h
400	Feb. 3, 1984	5-3	St. Cloud State	h
500	Jan. 30, 1988	4-3 OT	UW-Superior	h
600	Feb. 27, 1993	7-0	UW-River Falls	h
700	Jan. 1, 1998	8-4	UW-Stout	a



# Men's Hockey 2002-03



## R.H. "BOB" PETERS

### College Hockey All-Time Victory Leaders

	name	team(s)	tenure	wins
1	Ron Mason	Lake Superior, Bowling Green, Michigan St.	1966-2002	924
2	<b>Bob Peters</b>	<b>North Dakota, Bemidji State</b>	<b>1964-2001</b>	<b>744</b>
3	Len Ceglarski	Clarkson, Boston College	1958-'92	674
t4	Jeff Sauer	Colorado College, Wisconsin	1971-2002	655
t4	Jack Parker	Boston University	1973-P	655
6	Jerry York	Clarkson, Bowling Green, Boston College	1972-P	642
7	Rick Comley	Lake Superior St., N. Michigan, Michigan St.	1973-P	597
8	John MacInnes	Michigan Tech	1956-'82	555
9	Jack Riley	U.S. Military Academy	1950-'86	542
10	Don Brose	Mankato State	1969-2000	536
11	Don Roberts	Gustavus Adolphus College	1963-'97	532
12	Ed Saugestad	Augsborg College	1958-'96	503
13	John Kelley	Boston College	1932-'72	501
14	Red Berensen	Michigan	1984-P	476
15	Murray Armstrong	Denver	1956-'77	462
16	Doug Ross	Ohio, Kent St., Ala.-Huntsville	1976-P	431
17	Charles Holt	Colby, New Hampshire	1962-'86	412
18	Mike Gilligan	Salem State, Yale, Vermont	1975-P	406
19	Shawn Walsh	Maine	1984-2001	399
20	Bob Johnson	Colorado College, Wisconsin	1963-'82	394

\* entering 2002-03 season

### Memorable Moments in the Peters era

**April, 1966-** R.H. "Bob" Peters becomes the fifth Beaver hockey head coach after a two-year stint as head coach for the University of North Dakota.

**March 9, 1968-** Bemidji State captures the school's first national championship in any sport, winning the first-ever NAIA National Tournament with a 5-4 overtime victory over Lake Superior State. Over the next 12 seasons, the Beavers would capture six more NAIA national crowns.

**March 10, 1968-** The first Bemidji State All-Americans are named--Terry Bergstrom, Terry Burns, Barry Dillon, Bryan Grand and Jim McElmury. Beavers would produce over 80 All-America selections through the years.

**Winter, 1970-** Jim McElmury, Charlie Brown and Bryan Grand help the U.S. National Team to the World B Championship while still remaining active members of the BSU roster.

**Winter, 1972-** Jim McElmury and Charlie Brown help carry the USA to the silver medal at the Olympics in Sapporo, Japan.

**March 3, 1973-** Bemidji State wins its fifth NAIA national title with a 3-2 overtime win at Lakehead.

**Feb. 25, 1979-** BSU wins its sixth NAIA championship with a 5-1 win over Concordia-Moorhead.

**March 2, 1980-** Bemidji State wins its seventh NAIA national title with a 4-3 win over Michigan-Dearborn.

**Nov. 8, 1983-** Bemidji State begins 31-0 season march with a 9-1 win over Winnipeg. The Beavers would capture the school's first NCAA Division II national title with an 8-1 win over Merrimack March 18. BSU would continue its win streak to an NCAA-record 43 straight games.

**March 21, 1986-** Bemidji State picks up a game-tying goal at 19:56 of the third period versus RIT, and moves on for the 5-4 overtime win en route to its first NCAA Division III national championship. The Beavers beat Plattsburgh State 8-5 to cap the tournament run, winning the school's ninth title.

**March 19, 1993-** Bemidji State welcomes back the NCAA II National Championship series with a two-game sweep of Mercyhurst to win the school's 10th national title. In addition to the 1993 national title, the Beavers would win NCAA Division II crowns in 1994, '95 and '97 to bring the total to 13 national titles in the program's 42-year history.

**May 26, 1998-** Bemidji State announces that it will move the men's hockey program to NCAA Division I status beginning with the 1998-99 season.

**Feb. 9, 2001-** Peters leads Bemidji State to a 6-2 win over Niagara, his 700th victory as BSU's head coach. Peters was the first college hockey coach to lead one school to 700 victories.

### National Tournament Record

#### At North Dakota...

Year	W-L	Finish	Division
1965	1-1	3rd	NCAA I

#### At Bemidji State...

Year	W-L	Finish	Division
1968	2-0	1st	NAIA
1969	2-0	1st	NAIA
1970	2-0	1st	NAIA
1971	2-0*	1st	NAIA
1973	4-0	1st	NAIA
1974	1-1	2nd	NAIA
1976	1-2	4th	NAIA
1977	2-1	3rd	NAIA
1978	2-1	2nd	NAIA
1979	3-0	1st	NAIA
1980	3-0	1st	NAIA
1981	2-1	3rd	NAIA
1982	2-1	2nd	NAIA
1983	2-2	2nd	NCAA II
1984	4-0*	1st	NCAA II
1985	2-2	2nd	NCAA III
1986	4-1	1st	NCAA III
1987	2-2	4th	NCAA III
1988	2-2	3rd	NCAA III
1989	2-2	3rd	NCAA III
1993	2-0*	1st	NCAA II
1994	1-1	1st	NCAA II
1995	2-0	1st	NCAA II
1996	0-2	2nd	NCAA II
1997	2-0*	1st	NCAA II
1998	0-2	2nd	NCAA II

**TOTALS** 54-24-0 (.632)

\*played at John S. Glas Fieldhouse

#### 27 National Final Fours

#### 13-time National Champions

NCAA Div. II.....	1984, 1993, 1994, 1995, 1997
NCAA Div. III .....	1986
NAIA ..	1968, 1969, 1970, 1971, 1973, 1979, 1980

#### Seven-Time National Runners-Up

NCAA Div. II.....	1983, 1996, 1998
NCAA Div. III .....	1985
NAIA.....	1974, 1978, 1982

### Coach of the Year honors

WCHA Coach of the Year.....	1964-65
NAIA Coach of the Year.....	1973-74
NAIA Coach of the Year.....	1979-80
NCHA Coach of the Year .....	1981-82
NCHA Coach of the Year (*Mike Gibbons) .....	1982-83
NCHA Coach of the Year .....	1983-84
NCAA II-West Coach of the Year.....	1983-84
AHCA Ed Jeremiah Award .....	1983-84
NCHA Coach of the Year .....	1984-85
NCAA III Coach of the Year .....	1985-86
NCHA Coach of the Year .....	1985-86
NCHA Coach of the Year .....	1990-91
AHCA John MacInnes Award .....	1994-95



# BEMIDJI STATE

## Men's Hockey 2002-03

### BSU'S NATIONAL CHAMPS

#### 1 / 1967-68 NAIA (16-8-0)

**St. PAUL, Minn.** - The 1967-68 Beaver hockey team posted a 16-8-0 record en route to the first ever NAIA national tournament crown, defeating Boston State (11-0) in the semifinal and Lake Superior State (5-4 OT) in the finals to win the title... By scoring the game-winning goal in the extra period vs. the Lakers, **Terry Bergstrom** would start a four-year championship run for the Beavers... **Terry Burns** and **Ric Anderson** captained the 1967-68 team while **Bryan Grand**, the tournament's Most Valuable Player, along with Burns, **Barry Dillon**, **Jim McElmury** and **Terry Bergstrom** garnered NAIA All-Tournament honors... Gustavus Adolphus downed Boston, 7-6, in the consolation game.

• **Semifinals**

Bemidji State 11, Boston State 0

Lake Superior St. 7, Gustavus Adolphus 2

• **Championship**

Bemidji State 5, Lake Superior State 4 (OT)



**Front row (L to R):** Blane Comstock, Richard Anderson, Terry Burns, asst. coach Lorne Humphreys, head coach RH "Bob" Peters, Buzz Oslon, Phil Dupuis, Len Kleisinger  
**2nd row (L to R):** Doug Swenson, Dick Erikson, Austin Wallestad, Laurie Giles, Jim McElmury, George Ganyo, Dennis Schueller, Terry Bergstrom, George Manser, Gord Payne  
**3rd row (L to R):** Bruce Falk, Bryan Grand, Ken Anderson, Barry Dillon, Dennis Sauter, Tim Gerber, Bill Weller, Not Pictured: Jim Humphrey

#### 2 / 1968-69 NAIA (23-2-0)

**SAULT ST. MARIE, Mich.** - Defending NAIA National Champion Bemidji State joined three of the other 23 NAIA hockey teams for the second annual NAIA hockey championship... In the semifinal games, Bemidji State wiped out Salem State 14-2, and Lake Superior State moved past Gustavus Adolphus 6-2 to set up a rematch between two programs which were slowly emerging as college hockey dynasties... **Blane Comstock**, **Austin Wallestad**, **Terry Burns**, and NHL draft picks **Charlie Brown** and **Jim McElmury** earned All-Tournament honors... **Bryan Grand** was named MVP... Gustavus Adolphus downed Salem State 6-3 in the consolation game.

• **Semifinals**

Bemidji State 14, Salem State 2

Lake Superior State 6, Gustavus Adolphus 2

• **Championship**

Bemidji State 6, Lake Superior State 2



**Front row (L to R):** Bryan Grand, Gary Hokanson, asst. coach Lorne Humphreys, head coach RH "Bob" Peters, Jim Thompson, Terry Bergstrom, Terry Burns  
**2nd row (L to R):** Bob Nyberg, Dennis Schueller, Jim McElmury, Rod Peterson, Vic Thordarson, Barrie Elycheson, Austin Wallestad, Henry Karner  
**3rd row (L to R):** Bill Weller, Bruce Falk, Jude Boulianne, John Drzystck, Charlie Brown, Dennis Lemieux, Ken Anderson, Barry Dillon, Not Pictured: Jim Humphrey

#### 3 / 1969-70 NAIA (24-3-0)

**SAULT ST. MARIE, Mich.** - Rivals Bemidji State and Lake Superior State battled for the third straight year in the NAIA title game, and again, the Beavers outlasted the Lakers to claim a third national crown in as many tries, beating Lake Superior State on its home ice 7-4... Bemidji State skated past Gustavus Adolphus 5-2, and Lake Superior State walloped undermanned Alaska Methodist 22-3 in the semifinals to advance to the title game...

**Blane Comstock** earned MVP accolades and **Bryan Grand**, **Jim McElmury**, **Charlie Brown** and **Dennis Lemieux** were named to the All-Tournament Team... Gustavus Adolphus defeated Alaska Methodist 11-3 in the third-place game.

• **Semifinals**

Lake Superior State 22, Alaska Methodist 3

Bemidji State 5, Gustavus Adolphus 2

• **Championship**

Bemidji State 7, Lake Superior State 4



**Front row (L to R):** Bob Thorne, Blane Comstock, Terry Burns, Bryan Grand, Barry Dillon, Ken Anderson, head coach RH "Bob" Peters, Terry Delmonte, Jim Hannah  
**2nd row (L to R):** Jude Boulianne, Dennis Schueller, Gary Bock, Jim McElmury, Charlie Brown, Barry Elycheson, Dale Smedsmo, Austin Bennett, Joe Zywiec  
**3rd row (L to R):** Bill Weller, Jim Humphrey, Nick Novak, Glen Beckett, Dennis Lemieux, Pat Badiuk, Tom Molloy, Bruce Falk

#### 4 / 1970-71 NAIA (20-7-1)

**BEMIDJI, Minn.** - Bemidji State claimed its fourth NAIA national title before its home fans at the recently dedicated John S. Glas Fieldhouse with a 6-2 victory over Lakehead University... The Beavers cruised to a 12-1 semifinal win over Augsburg while Lakehead slipped past Gustavus Adolphus 6-5 to reach the finals... **Bruce Falk**, **Dennis Lemieux**, **Blane Comstock**, and U.S. Olympians **Charlie Brown** and **Jim McElmury** earned All-Tournament honors... Augsburg defeated Gustavus Adolphus 8-6 in the third-place game.

• **Semifinals**

Bemidji State 12, Augsburg 1

Lakehead 6, Gustavus Adolphus 5

• **Championship**

Bemidji State 6, Lakehead 2



**Front row (L to R):** Dennis Lemieux, Bruce Falk, Jude Boulianne, Jim McElmury, head coach RH "Bob" Peters, Blane Comstock, Ken Anderson, Jim Humphrey, Dennis Schueller, Charlie Brown  
**2nd row (L to R):** John Birrenkott, Mike Pro Dahl, Tom Reise, Dale Smedsmo, Pat DeMarchi, Gary Bock, Scott Preston, Pat Badiuk, Dennis Lemieux  
**3rd row (L to R):** Henry Karner, Nick Novack, Lynn Smith, Mike Kvarnlov, Lyle Dunbar, Joe Zywiec, Jim Hannah

# Men's Hockey 2002-03



## BSU'S NATIONAL CHAMPS

### 5 / 1972-73 NAIA (23-6-1)

THUNDER BAY, Ontario - Bemidji State embarked on an international quest for its fifth NAIA national championship, this time defeating Lakehead 3-2 in overtime... The Beavers upended Boston State 8-1 and Gustavus Adolphus 6-3 to reach the finals... All-Tournament Team unavailable... Boston State beat Augsburg, 4-3, in the fifth-place game and Lake Superior State took third place with an 11-3 win over Gustavus Adolphus.

- **Quarterfinals**

Bemidji State 8, Boston 1 / Lakehead 8, Augsburg 7

- **Semifinals**

Bemidji State 6, Gustavus Adolphus 3 / Lakehead 8, Lake Superior State 4

- **Championship**

Bemidji State 3, Lakehead 2 (OT)



**Front Row (L to R):** Chuck Scanlon, asst. coach Barry Dillon, John Dunbar, Lynn Smith, Nick Novak, John Birrenkott, Pat Badiuk, head coach RH "Bob" Peters, Will Comstock

**2nd row (L to R):** Glenn Chiodo, Scott Preston, Gary Sargent, Pat Russell, Joe Nathe, Tom Waldhauser, Mark Kristo, Dave Millington, Jim Borden

**3rd row (L to R):** Dennis Fermoyle, Duff Melhus, Dan Boeke, Brian Mullaly, Dave Kvarnlov, Lyle Kvarnlov, Mark Eagles, Steve Curley, Steve Letourneau, Bob Thorne, Randy Kirk

### 6 / 1978-79 NAIA (27-2-0)

ST. PAUL, Minn. - After finishing fourth in 1976, third in 1977 and second in 1978, Bemidji State emerged as national champion once again, capturing the school's sixth NAIA crown with a 5-1 victory over Concordia-Moorhead... The Beavers polished off St. Francis (Maine) 17-1 and the University of Wisconsin-River Falls 7-5 to reach the title game... **Rod Heisler** was named MVP, while **Mike Gibbons**, **Pat Kinney** and **John Murphy** earned All-Tournament Team honors... St. Scholastica captured third with a 4-2 win over River Falls.

- **Quarterfinals**

Bemidji State 17, St. Francis (Maine) 1 / St. Scholastica 6, Wisconsin-Superior 4 / Wisconsin-River Falls 3, Gustavus Adolphus 2 (OT) / Concordia (Moorhead) 5, Augsburg 3

- **Semifinals**

Concordia 6, St. Scholastica 3 / Bemidji State 7, Wis.-River Falls 5

- **Championship**

Bemidji State 5, Concordia (Moorhead) 1



**Front row (L to R):** John Murphy, Jeff Art, Bill Schmitz, asst. coach Mark Kristo, Scott Currie, Tom Heaviland, Mike Gibbons, head coach RH "Bob" Peters, Rod Heisler, Pat Kinney, Hal Burton

**2nd row (L to R):** Jim Scanlon, Gary Tveit, Dale Baldwin, Gary Krawchuk, Dev Anderson, Dan Olson, Tony Montebello, Brian Carleton, Mike Rose, Mike Fairchild, Richard Thompson

**3rd row (L to R):** manager Bryan Bouchard, manager Sandy Hafenbrak, Ron Bouchard, Alain Fournier, Wade Froehlich, Jim Carey, Pat Rice, Neal Holmstrom, Kevin Delaney, Micheal Milless, Mark Masterson, Joseph Knudson, manager Keith Pangman

### 7 / 1979-80 NAIA (24-8-0)

ST. PAUL, Minn. - Bemidji State won its seventh and final NAIA national title with a 4-3 victory over the University of Mich.-Dearborn in the first meeting between the schools... The Beavers beat St. Olaf 5-2 and the University of Wisconsin-Superior 8-3 to reach the title game while Mich.-Dearborn defeated Augsburg 6-3 and the University of Wisconsin-River Falls 5-4 to earn a title game berth... **Jim Scanlan**, **Irwin Frizzell**, **Gary Krawchuk** and **Dale Baldwin** were named to the All-Tournament Team... Wis.-Superior downed Wis.-River Falls, 11-4, in the third-place game.

- **Quarterfinals**

Bemidji State 5, St. Olaf 2 / Wis.-Superior 13, St Thomas (Minn.) 8 / Wis.-River Falls 5, Concordia-Moorhead 4 / Mich.-Dearborn 6, Augsburg 3

- **Semifinals**

Bemidji State 8, Wis.-Superior 3 / Mich.-Dearborn 5, Wis.-River Falls 4

- **Championship**

Bemidji State 4, Mich.-Dearborn 3



**Front row (L to R):** Dick Thompson, Mike Rose, Mike Fairchild, Gary Tveit, Dale Baldwin, head coach RH "Bob" Peters, Brian Carleton, Gary Krawchuk, Tony Montebello, Bill Parentau, Jim Scanlan

**2nd row (L to R):** Trainer Wally Sande, Mark Masterson, Mike Milless, Wade Froehlich, Neil Holmstrom, Lee Hanson, Pat Rice, John Hanson, Alain Fournier, Joe Knudson, manager Lloyd Brown

**3rd row (L to R):** manager Sandy Hatenbrak, Robin Anderson, Tim Rood, Kurt Dade, Stuart Weston, Dan Deamon, Mike Smith, Matt Cranston, John Wilson, manager Jim Hickerson, manager Brian Bouchard

### 8 / 1983-84 Division II (31-0-0)

BEMIDJI, Minn. - Bemidji State won its first NCAA Division II national title in style by posting college hockey's finest unbeaten record at 31-0 after victories of 6-3 and 8-1 over Merrimack... The Beavers defeated Alaska-Fairbanks 9-6 and 4-2 in a two-game total series format... **Joel Otto**, **Drey Bradley**, **Eric Gager**, **Galen Nagle** and **Dave Jerome** earned All-Tournament honors... Otto, the 1984 NCAA II Hobey Baker winner and eventual Stanley Cup Champion at Calgary, joined Drey Bradley at the NCHA All-Star Game the week following the NCAA II title series.

- **First Round (campus sites)**

Bemidji State def Alaska-Fairbanks 9-6, 4-1; Merrimack (N.Y.) def New Hampshire 4-3, 5-4

- **Championship**

Bemidji State def Merrimack 6-3, 8-1



**Front row (L to R):** Mark Liska, Wendell Jellison, Scott Monsrud, Bob Fitzgerald, asst. coach Jeff Arf, head coach RH "Bob" Peters, asst. coach Robin Anderson, Joel Otto, Dave Jerome, Drey Bradley, Galen Nagle

**2nd row (L to R):** Jim Martin, Dave Geatz, Dennis Gibbons, Mike Alexander, Tim Lescarbeau, Scott Norland, Eric Gager, Mark Lescarbeau, Dan Pyle, Jim Roo, Rob Kostiuik, Del Gregory, trainer Shelia Graveline, trainer Roger Thomas

**3rd row (L to R):** Manager Scott Folkerds, Dan Kimball, Derrick Wagner, Keith Dahlen, Brett Gendreau, Russ Hampson, Tim Lescarbeau, Rob Carpenter, Todd Dahl, Pat Johnson, Dave Jungwirth, Scott Lundeen, Todd Donaldson, Tim Andrican



# BEMIDJI STATE Men's Hockey 2002-03

## BSU'S NATIONAL CHAMPS

### 9 / 1985-86 Division III (25-9-1)

**BEMIDJI, Minn.** - Bemidji State captured its only NCAA Division III national title with a championship game victory over Plattsburgh State 8-5 at the John S. Glas Fieldhouse... The Beavers picked up a first-round playoff win over Elmira in a best-of-three format 4-2, 3-5, 3-0, and earned a dramatic 5-4 overtime victory in the semifinals over Rochester Institute of Technology (N.Y.) as BSU scored a last second goal to force the extra period... Plattsburgh State defeated Babson 7-5, 5-8, 3-1, and Mankato State to advance... Mike Alexander, Bucky Lescarbeau, Todd Lescarbeau and Jim Martin earned All-Tournament honors.

• **First Round (best of three, campus sites)**

Mankato State def St. Thomas, 6-5, 1-6, 2-0 / Plattsburgh State def Babson, 7-5, 5-8, 3-1 / Bemidji State def Elmira, 4-2, 3-5, 3-0 / RIT def Union, 4-1, 8-7

• **Semifinals**

Plattsburgh State def Mankato State, 7-5 / Bemidji State def RIT, 5-4 (OT)

• **Championship**

Bemidji State def Plattsburgh State, 8-5



**Front row (L to R):** Steve Olson, Dave Jungwirth, Jeff Strandell, Steve Lundeen, asst. coach Scott Monsrud, Mike Alexander, head coach RH "Bob" Peters, Tim Lescarbeau, Todd Donaldson, Dan Kimball, Jim Martin

**2nd row (L to R):** Rob Kostiuk, Dan Richards, Tom Serratore, Ian Resch, Tim Guyer, Todd Lescarbeau, Todd Warner, Del Michie, Greg Biskup, Jad Gilbertson, Bruce Watkins, Mark Hunt, Scott Vatsndahl, Jim Roo, Russ Hampson

**3rd row (L to R):** Carol Johnson, Sheila Graveline, Kyle Freeman, Ron Smith, Tim Webb, Bob Bestul, Ross Campbell, Tom Shinabarger, Jim Tyler, David Drown, Brett Berryman, Paul Cameron, Terry Mattson, Scott Phaneuf

### 10 / 1992-93 Division II (24-7-0)

**BEMIDJI, Minn.** - Bemidji State welcomed the NCAA Division II championship back with a title series victory over Mercyhurst 10-6 and 5-0 at John S. Glas Fieldhouse... The NCAA had discontinued the Division II event from 1985 to 1992, but the Beavers, who won the last NCAA II national crown in 1984, returned to championship form for the 1993 series....The 1993 Championship marked the first meeting between Bemidji State and Mercyhurst.

• **Championship (best of three)**

Bemidji State def Mercyhurst, 10-6, 5-0



**Front row (L to R):** R.J. Larson, Damon Foster, Sean Taggart, asst. coach Kevin Williamson, Gary Gustason, head coach RH "Bob" Peters, Jamie Erb, asst. coach Gary Tveit, Dan Tollefson, Cory Chupka, Todd Kreibich

**2nd row (L to R):** Trainer Paul Matchan, Verko Ignjatovic, Jude Boulianne, Craig McKechney, Jason Mack, Tom Murphy, John Hause, Chris Morque, Chris Deleone, Jim Karner, Omer Beisle, Kris Bjornson, Robin Cook, manager Shane Venker

**3rd row (L to R):** Bernie Adlys, Malcolm Oldcorn, Craig Matatall, Eric Monsrud, Chad Koenen, Bayne Koen, Mike Peterson, Kelly Nichols, Scott Simpson, Brian Thul, Kelly Tkachuk, Kelly Currie, David Lyons

### 11 / 1993-94 Division II (21-9-3)

**HUNTSVILLE, Ala.** - Bemidji State won its eleventh national title after shocking Alabama-Huntsville on its home ice with a comeback victory in the first meeting between the schools... The Chargers, who entered the series ranked No. 1 in the NCAA Division II poll, took the first game 5-3, but the Beavers battled back to take game two by a 2-1 count, followed by a 2-1 sudden death victory in the mini-game to secure the title.

• **Championship (best of three)**

Bemidji State def Ala.-Huntsville, 3-5, 2-1, 2-1 (OT/mini game)



**Front Row (L to R):** Damon Foster, Cory Chupka, Tom Murphy, asst. coach O.J. Kennett, Chris Morque, head coach RH "Bob" Peters, Jason Mack, asst. coach Kevin Williamson, John Aause, Chris Deleone, Jim Karner

**2nd row (L to R):** Jon Beaton, Mike Beaton, Kelly Currie, Kelly Nichols, Chad Hoenen, Jude Boulianne, Kris Bjornson, Dave Stengrim, Craig McKechney, Omer Belisle, Craig Matatall, Eric Monsrud, Bernie Adlys, Robin Cook

**3rd row (L to R):** Manager Chad Myhrer, Mike Young, Tony Trimborn, Scott Simpson, Eric Fulton, Ryan Driedger, Troy Edwards, Thomas Erickson, Mark Hanson, Scott Elder, Richard Gibbs, Lee Kofstad, Ed Melville, Chris Justice, Jeff Sobb

### 12 / 1994-95 Division II (24-7-2)

**ERIE, Pa.** - Bemidji State took to the road for its 12th national championship, edging Mercyhurst 5-4 in game two of the title series after a 6-2 win the previous night in Erie, Pa... The Lakers entered the the championship with a perfect home record at 13-0 and a 23-1-2 record overall, but Bemidji State rallied to take the title on the Lakers' home ice.

• **Championship (best of three)**

Bemidji State def Mercyhurst, 6-2, 5-4



**Front row (L to R):** Chris Medicine, Eric Monsrud, Jude Boulianne, Craig McKechney, head coach RH "Bob" Peters, Omer Belisle, asst. coach Kevin Williamson, Kris Bjornson, Craig Matatall, Bernie Adlys, Robin Cook

**2nd Row (L to R):** Jon Beaton, Drew Shandro, Aaron Novak, Ed Melville, Eric Fulton, Troy Edwards, Thomas Erickson, Richard Gibbs, Chris Justice, Malcom Oldcorn, Jeff Sobb, Mike Beaton

**3rd row (L to R):** Manager Jason Starm, Scott Wilson, Mike Donaghue, Aaron McCellan, Josh Klingfus, Jim Logan, Jeff Tykeson, Aaron Gunn, Mano Hiemen, Jud Molstad, Cale Osborn, manager Chad Myhrer

# Men's Hockey 2002-03



## BSU'S NATIONAL CHAMPS

### 13 / 1996-97 Division II (24-3-0)

**BEMIDJI, Minn.** - Rivals Bemidji State and Alabama-Huntsville met for the fourth time in the titles series, and the Beavers edged the Chargers 4-2 to complete a two-game sweep at John S. Glas Fieldhouse. The victory gave BSU its 13th overall national championship and fourth of the 1990's... BSU posted a 3-2 victory the previous night with **Adam Pavlatos** in goal... The series history Bemidji State and Alabama-Huntsville during their Division II rivalry ended at 3-3, including a meeting in the 1998 Division II finals won by the Chargers in Huntsville... BSU declared a move to NCAA Division I status in 1998, closing the door on the Division II championship rivalry with the Chargers, but opening a door to the dawn of a new era.

• **Championship (best of three)**

Bemidji State def. Alabama-Huntsville, 3-2, 4-2



**Front row (L to R):** Adam Pavlatos, Mike Donaghue, Josh Klingfus, Jim Logan, asst. coach Bryan Grand, Jeff Sobb, Coach RH "Bob" Peters, Troy Edwards, asst. coach Kevin Williamson, Ed Melville, Aaron Gunn, Neil Cooper  
**2nd row (L to R):** Manager Chad Myhrer, Chris Pace, Matt Anderson, Marc Lafleur, John Power, Bruce Matatall, Aaron McCellan, Jerod Bina, Kyle Young, Greg Ambrose, Aaron Novak, Scott Wilson, Shawn Pomplun, John Neuman, Matt Christy, Pat Fermyoyle, Bryan Sathre  
**3rd row (L to R):** Brad Collins, Jeff Nordaune, Dan Pelletier, Nick Meiers, Nathan Krohn, Travis Bolles, Derek Gabardi, Eric Anderson, Vince Huerd, Kelly Johnson, Mike Ruedebusch, Joel Wheelock, Ryan Salmon, Nate Agard, Calvin Chartrand

### Non-Championship Playoff History

**1974 NAIA Championship / Bemidji, Minn.**

**Quarterfinals-** Gustavus Adolphus 10, Wis.-Superior 2; Lake Superior St. 7, Concordia (Moorhead) 1

**Semifinals-** Lake Superior St., St. Thomas (Minn.) 2; Bemidji St. 4 Gustavus Adolphus 2

**Third Place-** Gustavus Adolphus 6, St. Thomas 5

**Championship-** Lake Superior St. 4, Bemidji St. 1

**1976 NAIA Championship / Superior, Wis.**

**Quarterfinals-** Gustavus Adolphus 22, Portland-Gorham (Maine) 1; St. Scholastica (Minn.) 5, Augsburg 3; Bemidji St. 4, Wis.-Stout 2; Wis.-Superior 10, Wis.-River Falls 3

**Semifinals-** St. Scholastica 6, Gustavus Adolphus 5 (ot); Wis.-Superior 4, Bemidji St. 3

**Third Place-** Gustavus Adolphus 5, Bemidji St. 4

**Championship-** Wis.-Superior 8, St. Scholastica 5

**1977 NAIA Championship / Superior, Wis.**

**Quarterfinals-** Gustavus Adolphus (Minn.) 10, Ferris St. (Mich.) 3; Augsburg (Minn.) 4, Wis.-Superior 3 (ot); St. Scholastica (Minn.) 6, Wis.-River Falls 4; Bemidji St. 11, St. Francis (Maine) 0

**Semifinals-** St. Scholastica 4, Bemidji St. 2; Gustavus Adolphus 5, Augsburg 2

**Third Place-** Bemidji St. 5, Augsburg 2

**Championship-** St. Scholastica 7, Gustavus Adolphus 2

**1978 NAIA Championship / St. Paul, Minn.**

**Quarterfinals-** Bemidji St. 16, St. Francis (Maine) 2; Augsburg 6, Ferris St. (Mich.) 4; Wis.-River Falls 3, St. Scholastica 2; St. Thomas (Minn.) 6, Gustavus Adolphus 5 (ot)

**Semifinals-** Augsburg 10, Wis.-River Falls 2; Bemidji St. 7, St. Thomas 1

**Third Place-** St. Thomas 7, Wis.-River Falls 6

**Championship-** Augsburg 4, Bemidji St. 3

**1981 NAIA Championship / River Falls, Wis.**

**Quarterfinals-** Wis.-Superior 7, St. Thomas (Minn.) 6; Bemidji St. 5, St. Mary's (Minn.) 1; Augsburg 9, Wis.-River Falls 2; Mich.-Dearborn 6, St. Olaf (Minn.) 4

**Semifinals-** Wis.-Superior 6, Bemidji St. 4; Augsburg 7, Mich.-Dearborn 4

**Third Place-** Bemidji St. 11, Mich.-Dearborn 2

**Championship-** Augsburg 8, Wis.-Superior 3

**1982 NAIA Championship / Superior, Wis.**

**Quarterfinals-** Wis.-River Falls 5, Bethel (Minn.) 4; Bemidji St. 6, Hamline (Minn.) 2; Mich.-Dearborn 11, Wis.-Superior 7; Augsburg 7, Wis.-Eau Claire 6

**Semifinals-** Bemidji St. 7, Wis.-River Falls 0; Augsburg 5, Mich.-Dearborn 4

**Third Place-** Mich.-Dearborn 4, Wis.-River Falls 3

**Championship-** Augsburg 6, Bemidji St. 3

**1983 NCAA Division II Championship / Lowell, Mass.**

**First Round (two-game total series at campus sites)-** Babson def. Norwich (VT) 3-1, 3-1; Mass.-Lowell def. Oswego St. (N.Y.) 10-2, 5-3; Bemidji St. def. Gustavus Adolphus 6-3, 2-3; RIT (N.Y.) def. Mankato St. (Minn.) 6-1, 3-6

**Semifinals-** Bemidji St. 3, Babson 1; RIT (N.Y.) 4, Mass.-Lowell 3

**Third Place-** Mass.-Lowell 5, Babson 3

**Championship-** RIT (N.Y.) 4, Bemidji St. 2

**1985 NCAA Division III Championship / Schenectady, N.Y.**

**First Round (two-game series, campus sites)-** Union (N.Y.) def. Babson (Mass.) 5-1, 1-3; RIT (N.Y.) def. St. Thomas (Minn.) 5-4, 5-2; Plattsburgh St. (N.Y.) def. Salem St. (Mass.) 6-1, 4-2; Bemidji St. def. Mankato St. 2-4, 9-2

**Semifinals-** RIT 3, Union 2; Bemidji St. 8, Plattsburgh St. 7 (3ot)

**Third Place-** Union 9, Plattsburgh St. 6

**Championship-** RIT 5, Bemidji St. 1

**1985 NCAA Division III Championship / Plattsburgh, N.Y.**

**First Round (best of three at campus sites)-** Plattsburgh St. (N.Y.) def. Norwich (VT) 6-2, 3-4, 2-1; Bemidji St. def. Concordia (Minn.) 3-1, 8-6; Oswego St. (N.Y.) def. Babson (Mass.) 3-2, 1-2, 1-0; St. Cloud St. def. Salem St. (Mass.) 4-8, 3-2, 2-1

**Semifinals-** Plattsburgh St. 7, Bemidji St. 4; Oswego St. 5, St. Cloud St. 2

**Third Place-** St. Cloud St. 6, Bemidji St. 4

**Championship-** Plattsburgh St. 8, Oswego St. 3

**1988 NCAA Division III Championship / Elmira, N.Y.**

**First Round (best of three at campus sites)-** Elmira (N.Y.) def. Oswego St. (N.Y.) 6-3, 10-2; Babson (Mass.) def. Plattsburgh St. (N.Y.) 5-3, 2-3, 1-0 Wis.-River Falls def. Wis.-Stevens Point 6-5, 9-5; Bemidji St. def. St. Thomas (Minn.) 5-1, 3-1

**Semifinals (best of three)-** Elmira def. Babson 3-4, 9-1, 2-1; Wis.-River Falls def. Bemidji St. 6-4, 5-3

**Championship-** Wis.-River Falls def. Elmira 7-1, 3-5, 3-0

**1989 NCAA Division III Championship / Rochester, N.Y.**

**First Round (best of three at campus sites)-** RIT (N.Y.) def. Oswego St. (N.Y.) 5-7, 4-2, 5-1; Babson (Mass.) def. Union (N.Y.) 1-1, 3-2; Wis.-Stevens Point def. Wis.-Eau Claire 5-2, 5-3; Bemidji St. def. St. Mary's (Minn.) 5-4, 7-2

**Semifinals (best of three)-** RIT def. Babson 6-2, 7-5; Wis.-Stevens Point def. Bemidji St. 11-0, 6-3

**Championship-** Wis.-Stevens Point def. Rochester IT 3-3, 3-2

**1996 NCAA Division II Championship / Huntsville, Ala.**

**Championship (best of three)-** Alabama-Huntsville def. Bemidji St. 7-1, 3-0

**1998 NCAA Division II Championship / Huntsville, Ala.**

**Championship (best of three)-** Alabama-Huntsville def. Bemidji St. 6-2, 5-2

### Record-Setting 1983-84 Campaign

Bemidji State's 1983-84 season saw the Beavers not only bring home their eighth national championship - and first at the Division II level - the program also set a still-standing collegiate hockey record for most victories in an unbeaten season with 31 (31-0-0).

Those 31 wins helped BSU assemble a 42-game winning streak, also a collegiate hockey record.

Bemidji State became the sixth school in college hockey history to post an undefeated season and just the fifth to finish a season unbeaten and untied. Following is the exclusive list of those unbeaten clubs.

<b>1983-84</b>	<b>BEMIDJI STATE</b> .....	<b>31-0-0</b>
1969-70	Cornell (N.Y.).....	29-0-0
1995-96	Ala.-Huntsville .....	26-0-3
1955-56	Clarkson (N.Y.) .....	23-0-0
1946-47	Colgate (N.Y.).....	13-0-0
1942-43	Colgate (N.Y.).....	11-0-0

Source: CCHA









# Men's Hockey 2002-03

## BSU HOCKEY ALUMNI



### ---S (cont'd)---

Player	Career	P	GP	G	A	PTS	PIM	PP	SH	GW	GT	Hometown
Sellars, John	67-68	D	5	1	0	1	4	0	0	0	0	Andover, Minn.
Serratore, Tom	83-87	C	69	32	50	82	28	6	0	4	0	Coleraine, Minn.
Sertich, John	88-91	W	0	0	0	0	0	0	0	0	0	Duluth, Minn.
Shandro, Drew	92-95	F	0	0	0	0	0	0	0	0	0	Saskatoon, Sask.
Shedlov, Bill	46-47	D	0	0	0	0	0	0	0	0	0	Fosston, Minn.
Shinabarger, Tom	85-89	D	103	17	63	80	60	6	2	1	2	St. Louis, Mo.
Simonet, Tom	46-47	D	0	0	0	0	0	0	0	0	0	Little Falls, Minn.
Simpson, Scott	92-94	F	0	0	0	0	0	0	0	0	0	Carndoff, Sask.
Sims	47-48	W	3	0	0	0	0	0	0	0	0	
Skrivseth, Glen	78-79	W	0	0	0	0	0	0	0	0	0	St. Louis Park, Minn.
Slepico, Merrill	71-72	C	3	0	0	0	2	0	0	0	0	
Slocomb, Reggie	61-63	W	23	7	11	18	2	0	0	1	0	Winnipeg, Manitoba
Smedsomo, Dale	69-72	LW	63	30	12	42	95	2	0	1	0	Roseau, Minn.
Smith, Bob	86-89	D	72	2	14	16	38	0	0	0	0	Bemidji, Minn.
Smith, Lynn	69-73	W	78	24	25	49	59	1	1	4	0	White Bear Lake, Minn.
Smith, Mike	79-80	D	26	1	2	8	0	0	0	0	0	Rochester, Minn.
Smith, Ron	85-89	W	82	15	12	27	40	3	2	1	0	Bemidji, Minn.
Smrekar, Bill	63-65	W	7	2	0	2	0	0	0	0	0	Ely, Minn.
Sobb, Jeff	93-97	C	125	45	65	110	221	8	3	7	1	Calgary, Alberta
Starkey, Ed	76-77	C	0	0	0	0	0	0	0	0	0	Waterloo, Iowa
Steinmetz, Shane	87-90	F	31	4	6	10	12	0	1	0	0	Grand Forks, N.D.
Stengrim, David	91-94	F	0	0	0	0	0	0	0	0	0	Thief River Falls, Minn.
Stewart, Adam	98-00	D	32	1	4	5	16	0	0	0	0	Seattle, Wash.
Stewart, George	48-50	D	13	6	3	9	4	0	0	0	0	Williamston, Mich.
Stewart, Wayne	48-49	C	8	9	1	10	0	0	0	1	0	Stapes, Minn.
Strandell, Jeff	84-86	C	64	20	31	51	42	1	0	0	0	E. Grand Forks, Minn.
Stuart, Derek	98-99	W	11	3	4	7	4	1	0	0	0	Calgary, Alberta
Studebaker, Mark	91-93	F	0	0	0	0	0	0	0	0	0	Wayzata, Minn.
Sturk, Bob	59-61	C/D	11	2	1	3	0	0	0	0	0	Coleraine, Minn.
Swanger, Gary	63-64	D	2	0	0	0	0	0	0	0	0	Rochester, Minn.

### ---T---

Player	Career	P	GP	G	A	PTS	PIM	PP	SH	GW	GT	Hometown
Taggart, Sean	88-93	W	106	20	25	45	83	2	0	3	0	Fort Frances, Ontario
Talarico, Terry	49-50	F	1	0	1	2	0	0	0	0	0	Hibbing, Minn.
Talbot, Paul	89-91	W	3	0	2	2	0	0	0	0	0	Albuquerque, N.M.
Taylor, John	72-74	W	29	4	4	8	2	0	0	0	0	Warroad, Minn.
Taylor, Milt	75-76	LW	0	0	0	0	0	0	0	0	0	Warroad, Minn.
Theis, Jerry	73-75	F	9	0	0	0	0	0	0	0	0	Maple Grove, Minn.
Thompson, Don	61-63	W	22	4	4	8	4	0	0	0	0	Regina, Sask.
Thompson, Jim	62-66	C	49	54	38	92	38	1	14	0	0	Int'l Falls, Minn.
Thompson, Mike	86-87	D	0	0	0	0	0	0	0	0	0	West St. Paul, Minn.
Thordarson, Vic	67-69	F	29	8	3	11	12	1	0	1	0	Gimli, Manitoba
Thul, Brian	92-93	F	0	0	0	0	0	0	0	0	0	
Tighe, Greg	74-75	W	0	0	0	0	0	0	0	0	0	Fort Frances, Ontario
Tkachuk, Kelly	92-93	D	31	3	12	15	30	3	0	1	0	
Tollefson, Dan	88-93	C	117	44	73	117	61	20	4	5	0	Willmar, Minn.
Tookenay, Brent	87-91	C	131	41	65	106	76	7	3	2	0	Nipigon, Ontario
Trimborn, Tony	93-94	D	0	0	0	0	0	0	0	0	0	
Turgeon, Walt	67-68	F	0	0	0	0	0	0	0	0	0	
Tveit, Gary	76-81	D	83	5	45	50	24	1	0	1	0	Int'l Falls, Minn.
Tykeson, Jeff	94-95	W	0	0	0	0	0	0	0	0	0	Spring Lake Park, Minn.
Tyler, Jim	85-89	F	124	83	63	146	129	28	3	10	0	Waterloo, Iowa

### ---U---

Player	Career	P	GP	G	A	PTS	PIM	PP	SH	GW	GT	Hometown
Udovich, Frank	98-02	W	77	6	2	8	161	0	0	0	0	Ely, Minn.
Usackis, Jay	98-99	D	29	2	4	6	20	1	0	1	0	Lac du Bonnet, Manitoba

### ---V---

Player	Career	P	GP	G	A	PTS	PIM	PP	SH	GW	GT	Hometown
Vatnsdal, Scott	84-87	D	33	0	5	5	12	0	0	0	0	Roseau, Minn.
Vekich, Derrick	90-92	C	29	10	8	18	10	1	0	0	0	Bovey, Minn.

### ---W---

Player	Career	P	GP	G	A	PTS	PIM	PP	SH	GW	GT	Hometown
Wagner, Derrick	83-86	F	4	0	0	0	4	0	0	0	0	Fargo, N.D.
Waldhauser, Tom	72-76	F	95	7	19	26	24	0	0	1	0	St. Paul, Minn.
Wallestad, Austin	66-69	LW	49	46	23	69	14	3	2	5	0	Roseau, Minn.
Walsh, Ernie	61-62	D	5	0	0	0	0	0	0	0	0	
Walters, Dick	46-48	RW	5	2	0	2	0	0	0	0	0	
Ward, Tony	96-97	F	0	0	0	0	0	0	0	0	0	Chaska, Minn.
Warner, Todd	84-87	W	40	4	4	8	4	0	0	0	0	Grand Forks, N.D.
Watkins, Bruce	84-88	D	118	22	49	71	116	8	0	1	0	Bothell, Wash.
Watson, Charles	49-50	W	3	5	1	6	2	0	0	0	0	Glencoe, Minn.
Webb, Tim	85-87	W	44	5	19	24	38	1	0	0	0	Bemidji, Minn.
Welchin, Jim	66-67	D	0	0	0	0	0	0	0	0	0	St. Paul, Minn.
Weller, Bill	67-70	F	76	46	58	104	77	9	1	4	0	St. Paul, Minn.
Wellock, Lloyd	66-67	D	0	0	0	0	0	0	0	0	0	Estevan, Sask.
Wendorf, Troy	89-91	W	0	0	0	0	0	0	0	0	0	Stillwater, Minn.
Wenkus, Eric	98-99	C	24	3	7	10	4	0	0	0	0	Eden Prairie, Minn.
Werner, Dick	62-63	D	8	0	0	0	0	0	0	0	0	Fergus Falls, Minn.
Weston, Stu	79-81	W	43	4	6	10	20	1	0	0	0	Roseau, Minn.
Wheelock, Joel	96-97	D	0	0	0	0	0	0	0	0	0	Bloomington, Minn.
Whiting, John	46-50	W	22	19	12	31	2	0	0	0	0	Hibbing, Minn.
Wilson, Dean	92-93	F	0	0	0	0	0	0	0	0	0	
Wilson, John	79-80	C	1	0	0	0	0	0	0	0	0	Grand Forks, N.D.
Wilson, Scott	94-98	D	35	3	5	8	27	0	0	1	0	Grand Forks, N.D.
Woldum, Steve	66-67	C	12	0	0	0	0	0	0	0	0	Minneapolis, Minn.
Woods, Bernie	62-66	W	42	13	9	22	14	1	0	1	0	Int'l Falls, Minn.
Wyrick, Craig	87-88	W	1	1	0	1	0	0	0	0	0	Indianapolis, Ind.

### ---X/Y/Z---

Player	Career	P	GP	G	A	PTS	PIM	PP	SH	GW	GT	Hometown
Yetter, Jon	87-89	D	35	1	11	12	6	0	0	0	0	Bemidji, Minn.
Young, Kyle	95-98	D	76	2	26	28	66	0	0	0	0	Cloquet, Minn.
Young, Mike	93-94	F	0	0	0	0	0	0	0	0	0	
Yurek, Mike	77-78	LW	0	0	0	0	0	0	0	0	0	St. Paul, Minn.
Zakrajsek, Bob	60-61	D	6	0	0	0	0	0	0	0	0	Nashauk, Minn.
Zorick, Biz	82-83	W	0	0	0	0	0	0	0	0	0	Anchorage, Alaska
Zywic, Joe	68-72	F	41	3	1	4	6	0	1	0	0	Inver Grove Hts, Minn.

### ---GOALTENDERS---

Player	Career	GP	MIN	GAA	W	L	T	SO	GA	SV	Hometown
Abraham, Jason	90-91	0	0	0.00	0	0	0	0	0	0	Estevan, Sask.
Anderson, John	66-67	0	0	0.00	0	0	0	0	0	0	St. Paul, Minn.
Anderson, Matt	96-00	24	554	3.47	4	3	0	0	32	231	Detroit Lakes, Minn.
Bahr, Clinton	88-89	0	0	0.00	0	0	0	0	0	0	Int'l Falls, Minn.
Beaton, Jon	93-96	0	0	0.00	0	0	0	0	0	0	Fargo, N.D.
Beaton, Mike	92-96	41	1,895	3.61	16	10	4	0	114	841	Fargo, N.D.
Bend, Tom	64-67	36	2,168	2.68	27	7	2	3	97	1,066	Poplar Point, Manitoba
Buckley, Joe	76-78	1	10	0.00	0	0	0	0	0	0	Homer, Alaska
Cabot	48-49	1	40	0.00	0	0	0	0	0	4	
Calder, Roy	70-71	0	0	0.00	0	0	0	0	0	0	
Caldwell, Jim	89-90	1	5	0.00	0	0	0	0	0	2	
Casareto, Joe	89-90	0	0	0.00	0	0	0	0	0	0	Int'l Falls, Minn.
Chilcote, Gary	67-68	0	0	0.00	0	0	0	0	0	0	
Comstock, Blane	67-71	86	4,878	2.34	70	12	1	9	190	1,818	Roseau, Minn.
Comstock, Will	72-73	2	12	0.00	0	0	0	0	0	6	Roseau, Minn.
Cook, Robin	92-96	87	4,823	3.22	57	19	5	1	259	2,115	Winnipeg, Manitoba
Cooper, Neil	96-98	23	1,227	3.62	14	6	1	2	74	519	Fort Frances, Ontario
Delmonte, Terry	69-72	6	60	3.00	0	0	0	0	3	27	St. Paul, Minn.
Fermoye, Denny	73-74	1	3	0.00	0	0	0	0	0	2	Minneapolis, Minn.
Fermoye, Patrick	96-97	6	48	3.75	0	0	0	0	3	20	Warroad, Minn.
Freeman, Kyle	85-87	1	6	0.00	0	0	0	0	0	5	
Groschumpf, Jim	49-50	4	220	5.45	1	1	0	0	20	58	Bemidji, Minn.
Grove, Tom	59-60	1	30	0.00	0	0	0	0	0	2	Stillwater, Minn.
Hallett, Jeff	72-74	2	66	2.73	1	0	0	0	3	24	Warroad, Minn.
Hornor, Jack	74-78	86	4,712	3.31	59	17	4	6	260	2,062	St. Paul, Minn.
Horton, Mike	63-64	3	30	2.00	0	0	0	0	1	9	St. Paul, Minn.
Howell, Carl	62-63	2	40	3.00	0	0	0	0	2	10	Muskegan, Mich.
Ignjatovic, Verko	92-93	0	0	0.00	0	0	0	0	0	0	Belgrade, Yugoslavia
Kleisinger, Len	67-68	22	1,218	3.55	13	8	0	3	72	603	Regina, Sask.
Kreibich, Todd	89-93	55	3,17								



# BEMIDJI STATE

## Men's Hockey 2002-03

### BSU ALL-AMERICANS



1968  
4 Terry Bergstrom



1968  
9 Terry Burns



1968  
12 Barry Dillon



1969  
14 Austin Wallestad



1968-69-70  
10 Bryan Grand

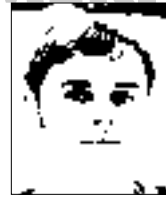

1970  
16 Glen Beckett



1968-69-70-71  
20 Jim McElmury



1970-71  
4 Charlie Brown

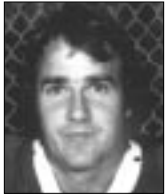

1970-71  
1 Blane Comstock



1971  
15 Bruce Falk

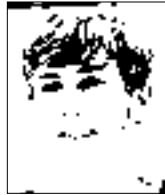

1971  
8 Denny Lemieux



1973  
5 Gary Sargent



1973-74  
30 Chuck Scanlon

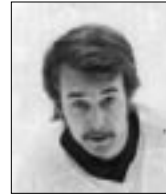

1973-74-75-76  
17 Mark Eagles

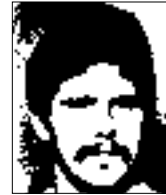

1977-78  
30 Jack Horner



1977, 1979  
11 John Murphy



1978-79  
16 Rod Heisler

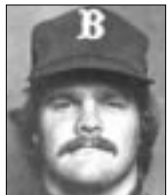

1978-79  
5 Mike Gibbons



1980  
24 Dale Baldwin



1981  
5 Tony Montebello



1981  
18 John Hansen



1981-82  
1 Jim Scanlan



1982  
12 Brian Hartman



1982  
22 Joe Knudson

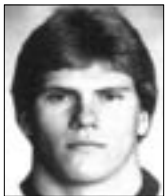

1982-83-84  
24 Joel Otto



1983-84  
21 Drey Bradley



1983-84-85  
1 Mark Liska

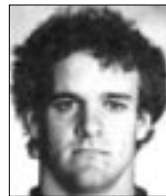

1985  
5 Dennis Gibbons



1985  
19 Eric Gager



1985-86  
22 Mike Alexander



1986-87  
11 Greg Biskup



1987-88  
21 Ian Resch



1987  
29 Todd Lescarbeau



1988-89  
1 Steve O'Shea



1989  
8 Dan Richards



1989  
25 Tom Shinabarger



1991  
21 Scott Johnson



1991  
3 Pat Cullen



1992  
4 Paul Ferry



1992  
33 O.J. Kennett

# Men's Hockey 2002-03

## BSU ALL-AMERICANS

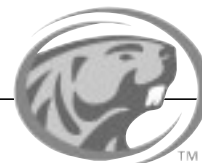

**1993**  
**9** Gary  
Gustason

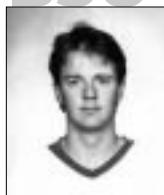

**1993**  
**14** Jamie  
Erb

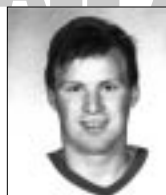

**1994**  
**29** Jim  
Karner



**1994**  
**15** Chris  
Morque



**1995**  
**19** Omer  
Belisle



**1995**  
**33** Robin  
Cook

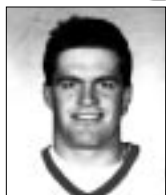

**1995**  
**18** Jude  
Boulianne

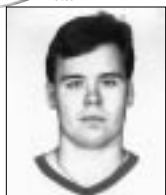

**1996**  
**9** Bernie  
Adlys

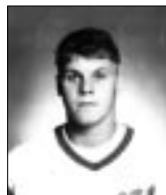

**1997**  
**7** Shawn  
Pomplun



**1997**  
**10** Jeff  
Sobb

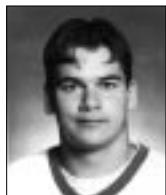

**1996-97**  
**27** Troy  
Edwards



**1998**  
**9** Aaron  
Novak

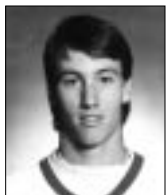

**1997-98**  
**7** Mike  
Donaghue

### In Memory of Galen Nagle

Bemidji State University and the Galen Nagle Memorial Fund Committee have established a memorial scholarship fund in honor of the former Beaver hockey standout, designed to support the Bemidji State hockey program.

Galen W. Nagle was a goaltender for the Beaver hockey team from 1980-'84, and served as a coach and teacher in the state of Minnesota for several years before losing his life to cancer Oct. 18, 1996 at the age of 34.

"Galen exemplified Beaver hockey," said former Bemidji State coach R.H. "Bob" Peters. "Hard work, dedication and loyalty were inherent to his character, and through his efforts, he became a vital part of our team."

Nagle and the 1984 Beaver hockey team made college hockey history with a perfect 31-0-0 season en route to the school's first NCAA Division II National Championship. An All-Tournament selection from the 1984 Division II Championship, Nagle completed his Bemidji State hockey goaltending career with an 8-1 victory in the title game.

Initially a walk-on at Bemidji State, Nagle's determination and willingness to give forged a special bond with teammates and coaches. He never lost a game in goal for Bemidji State, posting a 22-0-0 career record with three shutouts. He allowed just 37 goals in his career, leaving Bemidji State as the program's all-time leader in save percentage (.9308) and goals-against average (2.039) - records that still stand today.

"Galen considered it a privilege and an honor to be a part of the team, and conversely, we valued his contribution to the team," Peters said. "He has had a lasting impact on the lives of the people he touched, and we will always remember him."

A 1984 graduate of Bemidji State, Nagle taught industrial arts at Scotts-Highland Middle School in Apple Valley for several years and coached in hockey programs at Rosemount, Holy Angels Academy, Richfield, Bloomington, Wayzata and Thief River Falls. He also served as the chief goalie instructor for Coach Peters' Bemidji International Hockey Camp at BSU.

Nagle was born to Richard and Marlys June 18, 1962 in Baudette, Minn. He and his family moved to Bemidji in 1979, and he graduated from Bemidji High School in 1980. An annual golf tournament was inaugurated in his honor Aug. 7, 1998.



### Hobey Baker winner Joel Otto

A 1984 graduate of Bemidji State, Joel Otto spent four seasons making his mark in the Beavers hockey program under coach R.H. "Bob" Peters. The three-time All-America selection helped the 1984 BSU squad make history en route to the school's first NCAA Division II National Championship and only the second perfect season in NCAA hockey history at 31-0-0. BSU set a college hockey record for most wins in an undefeated season and remain one of just five unbeaten, untied teams in the history of the sport. The perfect season helped BSU build a 42-game winning streak, another still-standing collegiate record.

Otto captained BSU's 1983-84 national champions, scoring 32-43=75 points and leading the team in assists, scoring and short-handed goals (4). Otto earned Division II All-America honors for his efforts.

In addition, Otto was the 1984 recipient of college hockey's most prestigious honor, the **Hobey Baker Memorial Award** (Division II).

Otto departed Bemidji State in 1984 and went on to a lengthy career in the NHL. He played 14 seasons in the NHL for the Calgary Flames (1984-'95) and Philadelphia Flyers (1995-'98), finishing his career with 195-313=508 points in 943 games played.

Otto exemplified sportsmanship, perseverance and dedication on the ice. His playing style earned a host of accolades in the NHL, including nominations for the Frank J. Selke Trophy, awarded to the best defensive forward, and the Bill Masterton Memorial Trophy, awarded to the league's top player representing dedication and sportsmanship.

Drafted by Calgary in 1984, Otto's game-winning goal in Game Seven of the 1989 Smythe Division Finals served as the impetus for the Flames' Stanley Cup Championship run later that year.

Otto would earn another memorable championship in 1996, driving Team USA to the World Cup of Hockey Championship as an alternate captain.

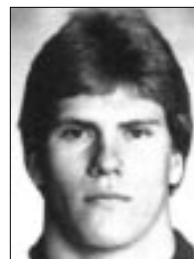



# BEMIDJI STATE

## Men's Hockey 2002-03

### WELCOME TO BEMIDJI



#### **The City of Bemidji**

The Bemidji area is home to a population of more than 30,000 and includes the Leech Lake, White Earth, and Red Lake Indian Reservations, and Lake Itasca, the headwaters to the Mississippi River. The City of Bemidji provides a focus for educational, business, and medical services. Recreational and cultural activities reflect a multicultural heritage that includes American Indian, Scandinavian, European, and Canadian influences.

Bemidji is a "golden city" along the river's bank, only miles from where the mighty Mississippi River begins its 2,552 mile journey to New Orleans and the Gulf of Mexico, a city at the center of the legends of Paul Bunyan and Babe the Blue Ox.

Bemidji's natural beauty and bounty as a meeting or group tour destination is also enhanced with historic character. From world renown statues and architecture listed on the National Register of Historic Places, to ancient earth mounds and burial grounds, the past takes an interesting turn in Bemidji.

Bemidji's waterfront is home to the world-famous statues of Paul Bunyan and Babe the Blue Ox listed in the National Register of Historic Places. Nearby is Bemidji's Tourist Information Center. In addition to Paul Bunyan memorabilia, The Bunyan House features the Fireplace of States built with stones from every state in the U.S. and Canadian provinces. To the north, you'll encounter Library Park and the statue of Bemidji's founding Chief Bemidji, as well as the Community Arts Center in the Carnegie Building, also on the National Register. At

the south end of Lake Bemidji is Nymore Beach, site of the Crookston Lumber Co. The burning of the mill in 1924 marked the end of the county's logging era.

On the way into Bemidji, you may cross over the historic Mississippi River Bridge, built in 1916. This structure is listed on the National Register as one of the earliest examples of a steel-reinforced concrete bridge. At the southern end of Minnesota Avenue lies the Great Northern Depot, completed in 1913. On the Historic Register, the Depot is the last early 20th century railroad building left in its original condition.

The Commercial Building at 403 Third Street is a 1910 structure cited in the Architecture of Minnesota Guide as a successful prairie-style solution for a single-story building. Other examples of historic architecture include the Beltrami County Courthouse built in 1902. Across the street you'll find the 1917 Colonial Revival-style former Post Office.

Perhaps Bemidji's best-known historic district is the eight-block section of Lake Boulevard. Once known as Bemidji's "Gold Coast," among the many venerable domiciles to be viewed is the Dr. Johnson House built in 1910 with a showcase garden. The Bacon House was also built in 1910, later used for a Catholic convent. An unusual log structure, the Fisk House was reconstructed log-by-log at the present site. Judge Fisk enjoyed entertaining many distinguished guests, including writer F. Scott Fitzgerald. Further along you'll find Warfield House, the 1912 home of the man who built Bemidji's electric light plant. Two lady teachers resided at the 1930s Parker & Mangelsdorf House, also known for its large, informal gardens.

Birchmont Avenue displays two art deco classics built in 1937, one with a semicircular glass projection, is located at Bemidji State University, the only lakeshore campus in the state with architecture dating back to 1919.

Located about equal distance between Minneapolis/St. Paul to the south and Winnipeg, Canada to the north, Bemidji has easy access by air, motor carrier, and automobile to metropolitan services and international airports.



# Men's Hockey 2002-03

## BEMIDJI STATE UNIVERSITY



### **Goals**

Bemidji State approaches the 21st century with a deep sense of commitment to its region, a national reputation for quality programming and an international perspective for its 4,800 students. Founded on a sound liberal education, University programs are designed to educate students so that they may live as responsible, productive and free citizens in a global society.

### **History**

Bemidji State began as a state Normal school in 1919, became a leading teachers' college in the region, and achieved University status in 1975. Currently, BSU recognizes over 28,000 alumni.

### **Academic Program**

The only baccalaureate institution in northern Minnesota, Bemidji State offers over 70 major fields of study housed in one of three major colleges: Arts and Letters, Social and Natural Sciences, and Professional Studies. Quality education is a priority at BSU, as many programs have earned national acclaim. The accounting program ranks among the nation's Top 10 in preparing student for the CPA examination, and scientific research has gained national exposure in a variety of fields.

### **Students / Faculty**

Nearly 70 percent of Bemidji State students come from northern Minnesota, but the University broadens its services to attract students and faculty from diverse backgrounds and aspirations. Through teaching and informed attention to the educational needs of students, the University seeks to instill the spark of openness and commitment for lifelong learning. In fact, many Bemidji State faculty members continue to pursue knowledge as specialists and educators in their fields.



### **Location**

In the heart of the Minnesota lakes and forest region, the University is situated in the heart of the city of Bemidji, midway between Minneapolis/St. Paul and Winnipeg, Manitoba. With stands of pine, oak and birch reflecting the nearby presence of the northern woods, the east side of campus lines the shores of Lake Bemidji. The City of Bemidji (population 30,000) provides a focus for educational, business and medical services. Entertainment and activities include lively downtown Bemidji, shopping malls, theatre, art, downhill and cross country alpine skiing, and various forms of water recreation.

### **Facilities**

The modern campus spans 89 acres on the shores of Lake Bemidji, including the recently renovated Physical Education Complex which houses John S. Glas Fieldhouse, an official site for NCAA Championships. The BSU Gymnasium hosts the basketball and volleyball events, and a 3,000 square foot weight room, human performance laboratory, indoor track, and tennis, racquetball and swimming areas complete the complex. Football fans can catch a spectacular view of Lake Bemidji through the east end zone of Chet Anderson Stadium.

### **Financial Aid / Scholarships**

Eighty-two percent of students at Bemidji State receive some form of financial assistance. Over \$16 million was awarded last year to students, including \$6 million in grants and scholarships.

### **Internships**

Each year, students complete internships with the NASA space program in Houston, Tex., Disneyland, Compaq Computers, Rubbermaid and a host of architectural firms.





# BEMIDJI STATE *Men's Hockey 2002-03*

## JOHN GLAS FIELDHOUSE

### **Beavers at the Glas**

Since its debut as Bemidji State's home arena for the 1967-68 season, the Beavers have built one of college hockey's strongest home-ice advantages at John Glas Fieldhouse. In 568 games played over 35 full seasons at the Glas, BSU has posted a remarkable 425-115-28 record on its home ice (.773).

In addition, BSU has posted 44 shutouts at the Glas and out-scored its opposition by an average of nearly three goals per game.

Bemidji State went 3-3-0 in its first six games played at the Glas, but from there won 13 in a row and 32 of the next 33 games played in its new facility to set the tone for the level of home-ice dominance which would become a storied part of BSU's hockey tradition.

### **All-Time Record at the Glas**

	home	shutouts	GF	GA
1967-68	10-3-0	1	103	37
1968-69	14-1-0	4	129	35
1969-70	15-2-0	1	134	40
1970-71	11-4-0*	2	104	36
1971-72	9-5-1	1	83	64
1972-73	15-4-1	1	121	70
1973-74	16-4-0*	2	121	63
1974-75	12-7-0	0	114	84
1975-76	17-3-0	0	136	66
1976-77	16-1-1	4	88	37
1977-78	15-2-1	2	113	62
1978-79	14-1-0	2	122	34
1979-80	14-4-0	2	108	57
1980-81	15-2-0	3	127	47
1981-82	15-2-0	2	115	38
1982-83	20-1-0*	2	118	47
<b>1983-84</b>	<b>19-0-0*</b>	<b>2</b>	<b>132</b>	<b>42</b>
1984-85	13-2-1	0	107	46
1985-86	14-6-0*	0	124	85
1986-87	11-4-0	2	74	48
1987-88	10-3-3	0	85	53
1988-89	11-4-1	3	91	40
1989-90	9-3-2	0	66	46
1990-91	11-1-1	1	75	34
1991-92	8-3-3	1	84	46
1992-93	10-3-0*	1	80	49
1993-94	10-3-0	0	69	39
1994-95	8-4-2	0	63	42
1995-96	7-2-3	0	63	46
1996-97	13-3-1*	1	102	52
1997-98	11-3-1	1	85	39
1998-99	11-4-0	0	59	42
1999-00	10-6-1	1	63	60
2000-01	3-11-2	0	51	63
2001-02	8-4-3	2	61	47
<b>TOTAL</b>	<b>425-115-28</b>	<b>44</b>	<b>3,370</b>	<b>1,736</b>
per-game scoring			5.93	3.06

\*= includes playoff games



Bemidji State hockey debuted its fourth home on Nov. 17, 1967 with the introduction of the Fieldhouse Expansion to the BSU Physical Education Complex. In the 35 seasons since, BSU has developed one of the most-secure home-ice advantages in college hockey.

Simply put, BSU has dominated on its home ice. The Beavers have posted a 425-115-28 record in 568 games played at John Glas Fieldhouse, and have had a losing home-ice record just once during the life of the arena. Eleven times in its history BSU has assembled unbeaten streaks of 10 or more games in the building, while averaging nearly six goals per game. In total, BSU has out-scored its opposition by more than 1,600 goals at "The Glas."

Final plans for the \$970,000 Fieldhouse expansion were laid in the mid-1960s under the direction of then-BSU President Dr. Harry Bangsberg and athletics director Dr. Vic Weber. The Minnesota legislature granted authority to build the expansion in 1965, and the fieldhouse expansion was dedicated on Feb. 10, 1968.

In addition to its role as BSU's home facility for both men's and women's ice hockey, the Glas Fieldhouse also plays a prominent role in a variety of events for the BSU and Bemidji communities. High school contests and area youth figure skating shows occur while the ice is in place, while when the ice is removed the building plays host to events varying from the annual Jaycees Home, Sport and Travel Show to BSU's commencement ceremonies.

### **Championship Tradition**

Only adding to Bemidji State's already-stellar winning tradition at John Glas Fieldhouse are the five national championships BSU has won on its home ice. The Beavers have competed for a national title six times on its home ice, bringing home an NAIA Championship in 1971 and four NCAA Division II Championships in 1984, 1986, 1993 and 1997.

In total, BSU has posted a 15-2-0 record on its home ice in national tournament play.

### **John S. Glas**

From the time of its completion until Oct. 1, 1975, BSU's hockey facility held the name of BSU Fieldhouse. But it was renamed in honor of the retiring **John S. Glas (right)**, the acting president of Bemidji State University at the time of the arena's completion. Glas arrived in Bemidji in 1939 to serve as business manager under then-BSU President Charles R. Sattgast and would remain with BSU for 36 years. When Glas arrived, the campus consisted of just two buildings - Deputy and Stanford halls - which served as the educational environment for the institution's 340 students.



In 1957, Glas was appointed Assistant to the President, and in 1968 he was elevated to Vice President for Administrative Affairs and later earned the title Vice President Emeritus.

The decision to rename the Fieldhouse was recommended by the Men's Physical Education Department. The Long Range Planning Committee endorsed the change, and President Dr. R.D. Decker submitted a request to the State University Board that it officially name the fieldhouse for Glas, "in recognition of his long and dedicated service to Bemidji State University."

# Men's Hockey 2002-03



## JOHN GLAS FIELDHOUSE

### John Glas Fieldhouse: Noteables

Constructed.....	1967
Capacity.....	2,358
Rink Dimensions:.....	200x85
Largest Crowd:.....	3,132 (3/14/84, Div. II National Championship vs Merrimack)
National Championships Won at Fieldhouse.....	Five
First Goal Scored.....	Dennis Sauter vs Minn. Nationals (11/17/67)
First Win.....	def Fort Frances, 4-3 (11/28/67)
Games Played at Fieldhouse.....	563
Home Record.....	421-114-28
Best Season at Fieldhouse.....	19-0-0 (1983-84)
Longest Winning Streak at Fieldhouse.....	31; 12/15/1981 - 3/4/1983

### Previous BSU arenas

The Bemidji State hockey team, referred to at times as the "Hard Luck Boys" in its early history, tried out several hockey rinks before finding a home in 1967 at the John S. Glas Fieldhouse.

#### 1947-50 / Bemidji Sports Arena

Not originally intended to be a hockey facility, the Bemidji Sports Arena was plagued with a number of problems from the start... Poor sight lines and seating along with an undersized ice surface were only a few of the arena's more-obvious drawbacks... At 2:20 p.m., January 4, 1949, the arena's roof collapsed due to structural failure... Several children were skating directly under the caved-in section of the roof, but miraculously escaped the falling beams and timbers.

The team continued to use the facility for another season, but after an attempt at Lake Bemidji for a home venue, the Beaver program would cease for a nine-year period... The first BSU game played at the Bemidji Sports Arena is believed to be a 12-1 loss to the Grand Rapids Raiders on Feb. 16, 1947.

- record at Bemidji Sports Arena: 14-10-0 (.583)

#### 1959-60 / 17th Street Rink

Located at the Bemidji High School athletic field, the Beavers found a new outdoor home rink... The new facility was underwritten with a \$1,000 donation from the Beaver Union Board... However, the site would be temporary; after just two games the site was moved to the college campus... 200 fans were on hand to witness the return of Beaver hockey at Bemidji State Feb. 13, 1960 after a nine-year absence... The Beavers fell to St. Cloud State 4-2 in their return engagement... Referee Dick Kroll was injured at 3:21 of the third period, bringing a halt to the opening game of the season.

- record at 17th Street Rink: 1-1-0 (.500)

#### 1960-67 / College Rink

Often referred to as the 19th Street Rink, the facility was located just south of the physical education building and gymnasium... The Beavers played seven seasons here before moving to the John S. Glas Fieldhouse. The first game played at the College Rink took place Jan. 5, 1961 when the Beavers defeated St. John's 3-1 under balmy temperatures and on melting ice... The Beavers would close out their last game at the College Rink Feb. 4, 1967 with an 8-1 win over Wisconsin-Superior... Bemidji State won its final 17 games played at the College Rink before moving into the newly-constructed John S. Glas Fieldhouse for the 1967-68 season.

- record at College Rink: 35-8-1 (.807)

### National Championship Results at John Glas Fieldhouse

#### 1971 NAIA Championship

Semifinals: BSU 12, Augsburg 1  
Championship: BSU 6, Lakehead 2  
• 4th NAIA title; 4th national title overall

#### 1974 NAIA Championship

Semifinals: BSU 4, Gustavus Adolphus 2  
Championship: Lake Superior State 4, BSU 1

#### 1984 NCAA Div. II Championship

First Round: BSU def Alaska-Fairbanks 9-6/4-1  
Championship: BSU def Merrimack, 6-3/8-1  
• 1st Div. II title; 8th national title overall

#### 1986 NCAA Div. III Championship

First Round: BSU def Elmira, 4-2/3-5/3-0  
Semifinals: BSU def RIT, 5-4 (OT)  
Championship: BSU def Plattsburgh State, 8-5  
• 1st Div. III title; 9th national title overall

#### 1993 NCAA Div. II Championship

Championship: BSU def Mercyhurst, 10-6/5-0  
• 2nd Div. II title; 10th national title overall

#### 1997 NCAA Div. II Championship

Championship: BSU def. Ala.-Huntsville, 3-5/2-1/2-1 (OT-mini game)  
• 5th Div. II title; 13th national title overall



### John Glas Fieldhouse Unbeaten Streaks

In addition to BSU's dominating overall record at the John Glas Fieldhouse, BSU has put together 11 different unbeaten streaks of 10 or more games in its current home. Those streaks:

31 Dec. 15, 1981 - March 4, 1983 (31-0-0)	13 Jan. 20, 1968 - Jan. 10, 1969 (13-0-0)
27 Nov. 8, 1983 - Jan. 26, 1985 (27-0-0)	13 Jan. 8, 1997 - Dec. 13, 1998 (12-0-1)
23 Jan. 14, 1969 - Feb. 22, 1970 (23-0-0)	11 Feb. 3, 1973 - Dec. 1, 1973 (11-0-0)
23 Nov. 13, 1976 - Jan. 3, 1978 (21-0-2)	11 Feb. 16, 1990 - Jan. 5, 1991 (10-0-1)
21 Nov. 4, 1978 - Jan. 14, 1980 (21-0-0)	10 Dec. 5, 1980 - Feb. 9, 1981 (10-0-0)
17 Nov. 21, 1975 - Nov. 6, 1976 (17-0-0)	



# BEMIDJI STATE Men's Hockey 2002-03 RADIO AND TELEVISION

**R.P. Broadcasting**  
**KKBJ 1360 a.m.**

Voice of the Beavers Shaun Michaels returns for his fourth year behind the mic as Bemidji State continues its broadcast agreement with R.P. Broadcasting of Bemidji. Michaels, who also hosts the morning show on Real Country 98.3, provides the Beavers with one of the most enthusiastic young radio voices in college athletics today. **Brian Bisonette** provides expert analysis and color commentary.

KKBJ's coverage of BSU football begins 30 minutes prior to kickoff with a comprehensive pre-game show, featuring interviews with BSU players, coaches and others involved with the school's athletics programs, as well as analysis and insights on the coming game.

KKBJ is scheduled to provide live coverage of all 11 scheduled regular-season games in 2002 and also will have broadcasts available for any potential post-season contests.

Additionally, all game broadcasts will be streamed live over the Internet via KKBJ's web site. Broadcasts are available to Windows, Macintosh and UNIX computer users and are distributed in RealAudio format (requires RealOne player, available as a free download at <http://www.real.com>).

For more information or to listen to the Internet audio broadcasts, point your web browser to:  
<http://www.kkbj.com/sports.html>

Internet listeners should be aware that server limitations allow only 120 concurrent listeners to BSU's audio broadcasts. Internet audio broadcasts do not begin until approximately five minutes prior to the scheduled starting time of the pre-game show.

## KBSU TV 17

In 2002, Bemidji State hockey continues a new era of coverage and recognition when the campus television station, KBSU TV 17, will once again provide live local broadcasts of all BSU home games. In partnership with Bemidji's local cable providers, BSU ice hockey games and other covered athletics contests are available to Northern Minnesota residents served by Charter Communications of Bemidji and the Paul Bunyan Telephone Cooperative.

That coverage will continue for the 2002-03 as KBSU will again broadcast live the full slate of BSU home contests. BSU's home schedule includes non-conference series against Sacred Heart and Union College and a single game of the home-and-home series with Minnesota-Duluth. In addition, BSU plays its full slate of CHA contests.

Local radio personality **Scott Williams** handles play-by-play duties for BSU hockey. Williams also handles television play-by-play duties for KBSU's broadcasts of Beaver football and men's and women's basketball.

Students in BSU's department of mass communications, under the direction of **Roger Paskvaan**, handle all camera duties for KBSU's television broadcasts; **Kai Matthes** is the producer.

In total, KBSU will expand its commitment to Bemidji State athletics from less than two dozen total broadcasts during the 2001-02 season to nearly 45 broadcasts for 2002-03. KBSU will carry live all BSU home football and men's hockey contests, 15 of 16 scheduled home women's hockey contests and a selection of men's and women's basketball events.

In addition to live broadcasts, BSU's games are typically available on a tape-delayed replay basis throughout the week on KBSU.

### KBSU TV-17 Schedule

Bemidji State's hockey broadcasting schedule for 2002-03:

#### October

18	vs Sacred Heart.....	7:35p
19	vs Sacred Heart.....	7:05p
25	vs Union College.....	7:35p
26	vs Union College.....	7:05p

#### November

15	vs Wayne State (Mich.).....	7:35p
16	vs Wayne State (Mich.).....	7:05p

#### December

7	vs Minn.-Duluth.....	7:05p
---	----------------------	-------

#### January

24	vs Air Force.....	7:35p
25	vs Air Force.....	7:05p
31	vs Findlay.....	7:35p

#### February

1	vs Findlay.....	7:05p
21	vs Ala.-Huntsville.....	7:35p
22	vs Ala.-Huntsville.....	7:05p
28	vs Niagara.....	7:35p

#### March

1	vs Niagara.....	7:05p
---	-----------------	-------

### Red Line Swingers Schedule

Bemidji State's world-famous Red-Line Swingers pep band has a 14-game schedule on slate for 2002-03. For more information about the Swingers, see "BSU Traditions" on Page 74.

The band is scheduled to appear at the following contests:

#### October

4	vs Manitoba (exh)
18	vs Sacred Heart
19	vs Sacred Heart
25	vs Union College
26	vs Union College

#### November

15	vs Wayne State (Mich.)
16	vs Wayne State (Mich.)

#### December

7	vs Minn.-Duluth
---	-----------------

#### January

24	vs Air Force
31	vs Findlay

#### February

21	vs Ala.-Huntsville
22	vs Ala.-Huntsville
28	vs Niagara

#### March

1	vs Niagara
---	------------





### **Dr. Jon E. Quistgaard**

President, Bemidji State University  
Arizona



Dr. Jon Quistgaard became the ninth president of Bemidji State University in August of 2001. The Minnesota State Colleges and Universities Board of Trustees named him to the position in late

May following a national search.

A member of the BSU community for 22 years, he had served since 1997 as the vice president for academic and student affairs. As the chief academic officer of the institution, he was responsible for academic programming in three colleges, integrative studies, distance learning, academic services, international student services, counseling, career services, the American Indian Resource Center, and student development programs.

Quistgaard began his association with BSU in 1979 as an admissions representative. He became the director of admissions and advising in 1980; was named the dean of undergraduate admissions and graduate studies in 1988; served as acting vice president for academic and student affairs from 1993-94; and was the associate vice president for academic affairs and dean of academic services from 1994-1997.

He is an active presenter on the national level in the areas of continuous quality improvement, challenges in higher education, planning, assessment models, and transforming higher education. Quistgaard received a doctorate in political science from the University of Arizona, where he also earned his master's and bachelor's degrees in government.

### **Dr. Rick Goeb**

Director of Athletics  
North Dakota State '89



A new era in Bemidji State University athletics began on July 13, 2001 when Dr. Rick Goeb was named as Bemidji State University's first full-time director of intercollegiate athletics.

At BSU, Goeb directs a 17-sport varsity athletics program, with men's and women's ice hockey competing at the NCAA Division I level and 15 additional sports competing in Division II.

Bemidji State athletics has undergone dramatic changes in Goeb's first year at the helm, having seen nearly a dozen positions created or filled with new hires - including head coaches for women's hockey, women's basketball, soccer, softball, baseball, women's golf and volleyball.

BSU's 2001-02 competition season, Goeb's first at the helm, was one of its most successful ever. Football extended its school-record streak of six-win seasons to four; men's basketball finished as the No. 2 seed in the NSIC Tournament and hosted a conference playoff game for the first time ever; Jeanne Larson was selected to compete in the NCAA regional women's golf championship; Aaron Feia earned NSIC Athlete of the Year for the indoor track season and helped lead the BSU track teams to six individual NSIC crowns; baseball had its best season since 1997, finishing first in the regular-season NSIC standings and hosting the conference tournament; men's hockey had its best season since elevating to Division I status, finishing second in the CHA and seeing five players earn all-conference honors; and women's hockey had the finest season in its brief history with a fifth-place WCHA finish.

Goeb came to Bemidji State after six years as senior associate athletics director at the University of Alaska-Fairbanks. In his role at Fairbanks, Goeb served as the NCAA compliance officer, monitored academic eligibility and acted as the liaison for booster clubs.

Prior to his position at Fairbanks, Goeb spent two years at the University of North Dakota in the athletics administration. Goeb has also served as the head wrestling coach at St. Cloud State University from 1990-'93 when he was an instructor in physical education and a facility coordinator; was the strength and conditioning coach at Northern Colorado from 1989-'90; and served as an assistant wrestling coach at North Dakota State from 1988-'89.

Originally from Anoka, Minn., Goeb received his undergraduate degree at North Dakota State, where he was also a national wrestling champion. Goeb earned his master's from Northern Colorado and doctorate from North Dakota. He and his wife Carol have two daughters, Amber and Anne and one son, Jordan.

### **Andy Bartlett**

Sports Information Director  
Kansas State '95



Andy Bartlett begins his second season as Sports Information Director at Bemidji State. He directs all publicity and media relations operations for BSU's 17-sport athletics department, and directly handles the university's football, men's hockey, baseball and men's and women's golf programs.

Bartlett, 30, joined the BSU staff in May, 2001 after spending the previous eight years in the sports information office at Big 12 Conference power Kansas State. After one year as a student volunteer intern and two years as a graduate assistant, Bartlett was named Assistant SID at K-State in May, 1997. He directly oversaw K-State's baseball and volleyball teams and was involved with a variety of other programs until being promoted to a newly-created position of Internet Coordinator in 1999.

Bartlett is an active member of College Sports Information Directors of America. He is in his third year serving on the organization's Technology Committee and has been published in the CoSIDA Digest, a monthly publication serving the CoSIDA membership. In addition, he has won two CoSIDA awards for excellence in publications.

Bartlett earned his bachelor of science degree in mass communication from Kansas State in 1995. He is married to the former Laurel Hovell (Kansas State '96); the couple has one daughter, Megan, and resides in Bemidji.

### **Chad Waller**

Ass't Sports Information Director  
Lawrence '00



Chad Waller is in his first year as assistant sports information director at Bemidji State and will oversee publicity and media relations efforts for BSU men's and women's basketball, track and soccer.

Prior to his appointment at BSU, Waller spent two years as a graduate assistant at Minnesota State, Mankato. While with the Mavericks, Waller was responsible for various sports including women's ice hockey, women's basketball and women's soccer. While at Mankato, Waller earned a master of science degree in sports management.

Waller received a bachelor of science degree from Lawrence (Wis.) University in 2000. While at Lawrence, Waller was a member of the Viking football and baseball programs.



# BEMIDJI STATE *Men's Hockey 2002-03*

## BSU TRADITIONS

### **BSU Olympians and Pros**

Bemidji State's storied hockey legacy has led numerous BSU players to advance to the next level of hockey, representing the Beavers at the professional level or the United States in international competition.

Bemidji State has produced four NHL players, including Joel Otto who won a Stanley Cup with the Calgary Flames in 1989.

### **National Hockey League**

Jim McElmury	Minnesota/Kansas City/Colorado .1972-'78
Joel Otto	Calgary/Philadelphia .....1984-'98
Gary Sargent	Los Angeles/Minnesota .....1975-'83
Dale Smedsmo	Toronto .....1972-'73

### **U.S. National Team**

Charlie Brown	.....1970
Blane Comstock	.....1970
Bruce Falk	.....1970
Bryan Grand	.....1970
Jim McElmury	.....1970
Gary Sargent	.....1973
Gary Ross	.....1976
Joel Otto	.....1984

### **U.S. Olympic Team**

Charlie Brown	.....1972 (Silver)
Jim McElmury	.....1972 (Silver)
Blane Comstock	.....1976 (5th)
Gary Ross	.....1976 (5th)
Joel Otto	.....1998 (5th)

The 1972 Olympic team (pictured, below right) trained in Bemidji from Aug.-Sept. 1971 prior to competition in Sapporo, Japan.

**front row:** Pete Sears, Keith Christianson, Murray Williamson, Hal Trumble, Tim Sheehy, Lefty Curran  
**middle row:** Buddy Kessel-Equipment, Bruce McIntosh, Jim McElmury, Larry bader, Frank Sanders, Ron Naslund, Wally Olds, Charlie Brown, Tim Regan, Dr. Nagobads  
**back row:** Mark Howe, Craig Sarner, Tom Mellor, Henry Boucha, Dick McGlynn, Kevin Ahearn, Robbie Ftorek, Stu Irving

### **British Hockey League**

Greg Biskup	.... Lee Valley/Trafford 1988-91
Dan Richards	..... Trafford 1990-91

### **European Hockey League**

Scott Currie	..... Hampton 1980-81
--------------	-----------------------

### **German First Division**

Mike Alexander	..... Straubing EHC 1990-93
----------------	-----------------------------

### **International Hockey League**

Dale Baldwin	..... Fort Wayne 1980-87
Pat DeMarchi	..... Muskegon/Port Huron/Virginia/Syracuse .....1972-76

### **Traditions**

#### **The School Colors**

In Feb., 1920, an assembly hour was set aside for the selection of school colors. After the balloting on colors had resulted in a deadlock, Cyrillus Freeman, a student from Minneapolis, rose and commanded attention.

"As we sat here discussing this question," she said, "I happened to glance out the window. The sight that met my eyes was fresh, green pines silhouetted against pure white snow. What could be more appropriate than green and white?"

This idea was immediately accepted unanimously.

#### **The Naming of the Beavers**

As President Deputy reviewed football practice one evening in May, 1932, he called the team into a huddle and raising his hands above their heads declared, "I christen this team the Beavers."

The name Beavers is symbolic of the Northern, silent, hard-working teams representing Bemidji State.

#### **Fight Song**

"Go Bemidji Beavers  
 Go you green and white  
 Go Bemidji Beavers  
 Fight with all your might!  
 Rah! Rah! Rah!  
 We are here to cheer you  
 We are out to bring you fame  
 So go Bemidji Beavers  
 Fight and win this game!"

#### **Red-Line Swingers**

The World Famous Red Line Swingers pep band has provided music, entertainment and excitement for Bemidji State hockey for three decades. Open to all Bemidji State undergraduates and alumni, the Red Line Swingers accommodate 15-25 members annually.

Formed in 1974 by then-head coach R.H. "Bob" Peters, the band is currently under the direction of faculty advisor Del Lyren.

### **The BSU Logo**

During the fall semester of 1998, campus-wide discussions were held on the need for new marks to represent the University as well as BSU athletics. The University marks at the time had been in place since 1974, with minor revisions in 1987, while no official athletic mascot, logo or image had been adopted for University use.

A committee was formed and for the next academic year an audit and review were conducted on the school logo and athletics imagery to determine what images were being used to represent the institution.

During the spring and summer of 1999, requests for proposals (RFP) were sought from outside firms to assist the university in this historic undertaking.

The BSU coaching staffs took great interest in the efforts to produce the new Beaver logo. They desired an image that would represent pride and confidence while being gender-neutral and not appearing cartoonish in nature.

The public relations firm of Russell & Herder of Brainerd was awarded the RFP for the logo project during the summer of 2000. For the remainder of 2000 and through early 2001, Russell & Herder helped oversee focus groups and surveys regarding the logo change.

In Dec. 2000, preliminary logo designs were presented to the committee, and revisions were made until the time the new marks were formally adopted and officially unveiled March 28, 2001 at a ceremony on campus.



# Men's Hockey 2002-03

## BSU MEDIA CONTACTS



### Local Outlets

#### Print

- Bemidji Pioneer .....(218) 751-3740  
Fax .....(218) 751-6914  
1320 Washington Ave, SE  
Bemidji, MN 56601  
<http://www.bemidjipioneer.com>  
Contacts  
Jim Carrington .... [sports@bemidjipioneer.com](mailto:sports@bemidjipioneer.com)  
John McRae..... [jmcr@bemidjipioneer.com](mailto:jmcr@bemidjipioneer.com)  
Anthony Gray ..... [agray@bemidjipioneer.com](mailto:agray@bemidjipioneer.com)
- The Northern Student .....(218) 755-2987  
Phone/Fax ..... (218) 755-3757 or 2913  
Bemidji State University  
Bemidji, MN 56601

#### Television

- KAWE/KAWB-TV .....(218) 751-0085  
Toll-free .....(800) 292-0922  
Fax .....(218) 759-0460 or (800) 861-7544  
Lakeland News  
Bemidji State University, Box 9  
Bemidji, MN 56601  
Contacts  
Dennis Weimann..... News Director  
Dave Schwartz ..... [dschwartz@lakelandptv.org](mailto:dschwartz@lakelandptv.org)
- KBSU TV-17 .....(218) 755-2402  
Bemidji State University  
Bemidji, MN 56601  
Contacts  
Troy Sepion (sports dir.) .... [twsepion@aol.com](mailto:twsepion@aol.com)  
Scott Williams..... [scottwilliams1000@hotmail.com](mailto:scottwilliams1000@hotmail.com)

#### Radio

#### Network Flagship

- KKBj 1360 Talk Radio .....(218) 751-7777  
Fax .....(218) 759-0658  
2115 Washington Avenue  
Bemidji, MN 56601  
<http://www.kkbj.com>  
Contacts  
Shaun Michaels (Voice of the Beavers)
- KBUN 1450 AM .....(218) 751-4120/4121  
Fax .....(218) 751-8091  
502 Beltrami Avenue  
Bemidji, MN 56601  
Contacts  
Kevin Jackson (Sports Director)  
Moose Richards..... [moosenb@paulbunyan.net](mailto:moosenb@paulbunyan.net)  
Scott Williams..... [scottwilliams1000@hotmail.com](mailto:scottwilliams1000@hotmail.com)
- FM90 .....(218) 755-4120/2059  
Fax .....(218) 755-4119  
Bemidji State University  
Bemidji, MN 56601  
Contacts .....Dave Nelson, Peter Bahr

### Regional Outlets

#### Print

- Duluth News-Tribune .....(800) 456-8181  
Fax .....(218) 723-5314  
424 W. First Street  
Duluth, MN 55802  
<http://www.duluthnews.com>  
Contact .....Dave Nevanen

### Regional Outlets

#### Print (cont'd)

- Fargo Forum .....(701) 235-7311  
Fax .....(701) 241-5487  
e-mail.....[sports@forumcomm.com](mailto:sports@forumcomm.com)  
101 5th Street North  
Fargo, ND 58102  
<http://www.in-forum.com>  
Contact: ..... Brian Peterson (Sports Editor)
- Grand Forks Herald .....(710) 780-1100, x243  
Toll-free .....(800) 477-6572  
Fax .....(701) 795-4603  
P.O. Box 6008  
Grand Forks, ND 58206  
<http://www.gfherald.com>  
Contact: ..... Kevin Fee ([kfee@gfherald.com](mailto:kfee@gfherald.com))
- Minneapolis Star-Tribune .....(800) 829-8742  
425 Portland Ave.  
Minneapolis, MN 55488  
<http://www.startribune.com>  
Fax .....(612) 673-7774
- St. Paul Pioneer Press .....(612) 228-5516  
345 Cedar State  
St. Paul, MN 55101  
Fax.....(612)228-5527

#### Television

- KVLy-TV (Channel 11, Fargo)  
Phone .....(701) 237-5211 / (800) 450-5844  
Fax: .....(701) 237-5396  
P.O. Box 1878, Fargo, ND 58103  
Contact: .....Dan Hammer
- WDIO-TV (Channel 13, Duluth)  
Phone/Fax .....(218) 727-6865 / 727-2318/4415  
10 Observation Road, Duluth, MN 55811  
Contact: .....Steve LePage

### State-Wide & National Outlets

- Minnesota Associated Press .....(612) 332-2727  
Toll-free .....(800) 552-7250  
Fax .....(612) 342-5299  
511 11th Avenue S. (404)  
Minneapolis, MN 55415
- Minn. News Network Radio .....(612) 321-7211  
Toll free .....(800) 879-3462  
Fax .....(612) 321-7222  
1370 Davern Street  
St. Paul, MN 55116
- USA Today Online Edition .....(800) 872-3410  
Fax .....(703) 276-5505  
1000 Wilson Blvd.  
Arlington, VA 22229  
<http://www.usatoday.com>
- [uscollegehockey.com](http://www.uscollegehockey.com)  
<http://www.uscollegehockey.com>  
contact: .....Geof Morris ([gmmorris@ijsm.org](mailto:gmmorris@ijsm.org))
- USA Hockey  
<http://www.usahockey.com>
- American Hockey Coaches Association  
<http://www.ahcahookey.com>

### Media Services

#### Internet Services

Bemidji State provides extensive Internet information resources for those covering BSU ice hockey and its other athletics programs.

The **BSU athletics web site** contains schedules, rosters, updated statistics and some historical information from previous seasons. Print-quality photos of BSU players and coaches are also available for download.

- <http://info.bemidjistate.edu/sports>

Additionally, information on Bemidji State hockey is available on other reputable web sites which cover college hockey, including U.S. College Hockey Online and [collegehockeystats.com](http://collegehockeystats.com).

- <http://www.uscho.com>
- <http://www.collegehockeystats.com>

#### Game-Day Services

Gameday packages containing programs, game notes and other information will be available in the press box prior to all home contests.

Final statistics include an official NCAA box score, game summary, individual and team statistics. Game notes and quotes from coaches and selected players will also be available. Telephone, copier and fax services are available on a first-come, first-served basis.

#### Credentials / Pass List

Season credentials will be issued to all media covering the Beavers on a regular basis.

For single-game passes and credentials, contact the BSU sports information office no less than 24 hours before the scheduled starting time of the event. **Credential requests must be submitted via fax on official letterhead.**

Credentials will be issued only to representatives of an accredited media outlet who will be working in an official capacity to cover a BSU athletic event. No credentials will be issued to friends, spouses, children or other family members.

Credentials remain the property of Bemidji State University and may be revoked at any time.

#### Interview Policies

All player interviews outside of post-game and practice time must be arranged through the BSU sports information office. For interviews with coaches, contact the sports information office at (218) 755-2763.

**By NCAA rule, no player interviews will be available on gameday until the conclusion of that day's contest.** Contact the sports information office with questions or for assistance.

Highway 2 passes through Bemidji east-west, and Highway 71 is the main north-south thoroughfare. Each leads to Bemidji Avenue/Paul Bunyan Drive. Follow Bemidji Avenue / Paul Bunyan Drive to 19th Street and follow to Birchmont Drive. Turn right; Chet Anderson Stadium is on the left, two blocks ahead.



# BEMIDJI STATE *Men's Hockey 2002-03*

## ATHLETIC STAFF DIRECTORY



**Dr. Rick Goeb**  
Director of Athletics



**R.H. "Bob" Peters**  
Men's Ice Hockey  
Administrator



**Andy Bartlett**  
Sports Information  
Director



**Chad Waller**  
Assistant Sports  
Information Director



**Bill Crews**  
Head Trainer



**Jeff Tesch**  
Head Coach  
Football



**Tom Serratore**  
Head Coach  
Men's Ice Hockey



**Bruce Olson**  
Head Coach  
Women's Ice Hockey



**Jeff Guiot**  
Head Coach  
Men's Basketball



**Mike Power**  
Head Coach  
Women's Basketball



**Patricia Mickow**  
Head Coach, Volleyball  
Sr. Woman Administrator



**Amanda Went**  
Head Coach  
Softball

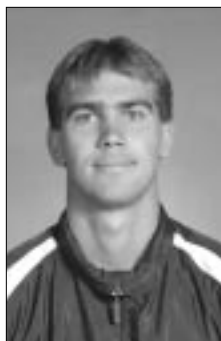

**Jim Stone**  
Head Coach  
Women's Soccer



**Craig Hougen**  
Head Coach  
Track & Field



**Chris Brown**  
Head Coach  
Baseball



**Reva Howe**  
Head Coach  
Tennis



**Don Niskanen**  
Head Coach  
Men's Golf



**Annette Tinglestad**  
Head Coach  
Women's Golf

### Department Directory

Administration & Support Staff	phone	e-mail
Dr. Rick Goeb, Athletics Director	751-2941	rgoeb
R.H. "Bob" Peters, MIH administrator	755-2767	rpeters
Mary Harried, Athletics Secretary	751-2940	mharried
Andy Bartlett, Sports Information Director	751-4603	jbartlett
Chad Waller, Assistant SID	751-2763	cwaller
Coaching Staff	phone	e-mail
Jeff Tesch, HC, Football	755-2772	jtesch
Aaron Vlcko, Assoc. HC, Football	755-2768	avlcko
Rich Jahner, Assoc. HC, Football	755-3785	rjahner
Tom Serratore, HC, Men's Hockey	755-2879	tserratore
Bert Gilling, Ass't MIH Coach	755-2958	bgilling
Shawn Kurulak, Ass't MIH Coach	755-2958	skurulak

Coaching Staff	phone	e-mail
Bruce Olson, HC, Women's Hockey	755-4108	bolson
Jim Ingman, Ass't WIH Coach	755-4108	jingman
Jeff Guiot, HC, Men's Basketball	755-2774	jguiot
Doug Peters, Ass't MBB Coach	755-2739	dpeters
Michael Power, HC, Women's Basketball	755-2783	mpower
Amanda Went, Ass't WBB/HC, Softball	755-2771	awent
Patricia Mickow, HC, Volleyball	755-2773	pmickow
Craig Hougen, HC, Track & Field	755-2883	chougen
Jim Stone, HC, Soccer	755-3784	jstone
Chris Brown, HC, Baseball	755-4619	cbrown
Reva Howe, HC, Tennis	755-4619	
Don Niskanen, HC, Men's Golf	755-4619	
Annette Tinglestad, HC, Women's Golf	755-4619	

All numbers area code (218); e-mail suffix @bemidjistate.edu