



GAME #33



4/4 BAYLOR (27-5, 15-3) vs.

7/9 TEXAS (25-6, 13-5)

March 13, 2022 • 1 p.m. (CT)
Kansas City, Mo. | Municipal Auditorium

WATCH: ESPN2

Talent: Brenda VanLengen (xpr), Holly Warlick (analyst)

LISTEN: ESPN Central Texas

Talent: Derek Smith (PBP), Sophia Young-Malcolm (Analyst)

MARCH 13, 2022

SERIES MATCHUP

All-Time Series Texas leads, 59-47

Waco 24-24

Austin 18-27

Neutral 5-6

First Meeting Baylor won, 116-62, in Austin
Jan. 21, 1975Last Meeting Baylor won, 63-55, in Austin
Feb. 6, 2022

TEAM INFORMATION

#4/4 BAYLOR BEARS (27-5, 15-3)

Location: Waco, Texas

Conference: Big 12

Head Coach: Nicki Collen (Marquette, 1998; 1st season)

Career Record: 27-5

BU Record: Same

TEXAS LONGHORNS (25-6, 13-5)

Location: Austin, Texas

Conference: Big 12

Head Coach: Vic Shaeffer (Texas A&M, 1984)

BEARS

SCHEDULE & RESULTS

DATE	BU	OPP	OPPONENT	TV	TIME/RESULT
N 9	7/8	-	TEXAS STATE	ESPN+	W, 77-70
N 11	7/8	-	at UT Arlington	ESPN+	W, 81-54
N 15	7/8	-	NEW ORLEANS	ESPN+	W, 78-39
N 21	6/8	3/5	at Maryland	Big Ten Network	L, 76-79
N 25	6/8	-	vs. Fordham !	FloHoops	W, 68-45
N 26	6/8	-	vs. Arizona State !	FloHoops	W, 62-52
N 27	6/8	-	vs. Houston !	FloHoops	W, 74-58
N30	5/8	-	MOREHEAD STATE	ESPN+	W, 73-28
D 4	5/7	-	MISSOURI ^	ESPN	W, 70-68
D 8	5/6	-	ALCORN STATE	ESPN+	W, 94-40
D 19	5/5	11/13	vs. Michigan \$	ESPN	L, 68-74 (OT)
D 29	10/10	-	NORTH TEXAS	ESPN+	W, 86-65
J 2	10/10	-	at Kansas State *	ESPN+	L, 68-59
J 12	14/13/23/25	-	at Oklahoma *	Bally Sports Okla.	L, 83-77
J 16	14/13	-	at Kansas *	ESPN+	W, 82-79
J 19	15/16	-	OKLAHOMA STATE *	ESPN+	W, 67-49
J 23	15/16/7/7	-	IOWA STATE *	ESPN2	W, 87-61
J 26	11/14	-	at Texas Tech *	ESPN+	W, 88-80
J 29	11/14	-	at West Virginia *	ESPN+	W, 87-54
F 2	9/12	18/18	OKLAHOMA *	ESPN+	L, 78-77
F 4	9/12	13/13	TEXAS *	ESPN2	W, 75-63
F 6	9/12	13/13	at Texas *	ESPN2	W, 63-55
F 9	10/11	rv/rv	KANSAS STATE *	ESPN+	W, 95-50
F 12	10/11	-	WEST VIRGINIA *	ESPN+	W, 75-57
F 16	7/10	-	TCU *	ESPN+	W, 80-55
F 19	7/10	-	at TCU *	ESPN+	W, 78-59
F 23	5/7	-	at Oklahoma State *	ESPN+	W, 65-58
F 26	5/7	rv/rv	KANSAS *	ESPN+	W, 85-77
F 28	5/7	9/6	at Iowa State *	ESPN2	W, 87-62
M 6	5/5	-	TEXAS TECH *	ESPN+	W, 82-57
M11	4/4	-	vs. Oklahoma State #	ESPNU	W, 74-35
M12	4/4	21/19	vs. Oklahoma #	ESPN+	W, 91-76
M13	4/4	7/9	vs. Texas #	ESPN2	1PM

* Big 12 Conference Game

! Cancun Challenge

\$ Hall of Fame Women's Showcase

^ SEC/Big 12 Challenge

TV COVERAGE: ESPN2

SOCIAL MEDIA

@BaylorWBB • #SicEm

LIVE STATISTICS

BaylorStats.com

GAMEDAY CENTRAL

BaylorBears.com

BAYLOR ATHLETICS COMMUNICATIONS

KRISTA PIRTLE

Associate Director

C: 254-447-8610

E: Krista_Pirtle@Baylor.edu

STORY LINES

TO THE TITLE GAME

• Baylor advanced to its 11th-straight Big 12 Championship title game with a 15-point win over Oklahoma. **Nicki Collen** became the first first-year head coach to advance to the title game since 1997.

• **Nalyssa Smith** went off with a career-high 37 points in the semifinal. That mark is good for second in Big 12 Championship semifinal history.

• **Caitlin Bickle** also had a career day with 21 points.

• Baylor's 91 points tied for fourth-most all-time in a Big 12 semifinal contest.

• Baylor set a Big 12 Championship record with two turnovers. That mark also tied a program record that was set on Feb. 1, 2014 against Texas.

PITCHED A SHUTOUT

• Baylor set a program record, a Big 12 Championship record and tied an NCAA record when it held Oklahoma State scoreless in the first quarter on Friday.

• Overall, BU held OSU to 36 points, a Big 12 Championship record and won by 40 points, which stands for second in league tournament win margin.

• OSU's 13 field goals were the second-fewest made in the league tournament, and BU held the Cowgirls to 14 points in the first half, a mark that ties for fifth in the Big 12 Championship record book.

• With the win, Baylor moved to 47-13 all-time at the Big 12 Championship and 17-5 in the quarterfinal round.

TWELVE IN A ROW

• Baylor clinched a share of the regular-season Big 12 title with a 25-point win on the road at No. 8 Iowa State in front of a record crowd at Hilton Coliseum.

• BU's streak of 12 regular-season titles in a row is the longest active streak in the country in men's AND women's hoops.

• The streak ties for fourth all-time in WBB behind Green Bay 20 (1999-2018), Louisiana Tech 15 (2003-17), Stanford 14 (2001-14) and Old Dominion 12 (1993-2004).

• With 24 combined conference championships, Baylor ties Stanford for the most among Power 5 schools since 2004-05.

• With a win over Texas Tech on Sunday or an Iowa State loss on Saturday, Baylor would clinch the championship outright.

• Baylor became the first school since Texas Tech in 2000 to start league play 0-2 and end up winning the conference title.

WALKING DOUBLE-DOUBLE

• **Nalyssa Smith** is fifth in the country with 23 double-doubles on the season. That mark ties her for first all-time in Baylor history alongside Debbie Polk (1980-81).

• **Smith** is third in program history with 50 career double-doubles.

• The senior is averaging 22.5 points and 11.6 rebounds per game which both rank No. 8 in the country. She is the only player in the country who is averaging 22+ points and 11+ rebounds per game.

SIC'EM

BAYLOR RECORD & TITLES SINCE 2010-11

YEAR	OVERALL W-L	BIG 12 W-L	B12 REG	B12
			SEASON TITLE	TOURNAMENT TITLE
2010-11	34-3	15-1	✓	✓
2011-12*	40-0	18-0	✓	✓
2012-13	34-2	18-0	✓	✓
2013-14	32-5	16-2	✓	✓
2014-15	33-4	16-2	✓	✓
2015-16	36-2	17-1	✓	✓
2016-17	33-4	17-1	✓	✓
2017-18	33-2	18-0	✓	✓
2018-19*	37-1	18-0	✓	✓
2019-20	28-2	17-1	✓	✓
2020-21	28-3	17-1	✓	✓
2021-22	27-5	14-3	✓	✓
TOTALS	396-33	202-12	12X	8X

PROJECTED
STARTING 5

#24 SARAH ANDREWS

PPG: 11.3 RPG: 2.8 APG: 4.5

.421/.406/.673

#21 JA'MEE ASBERRY

PPG: 9.7 RPG: 2.8 APG: 2.1

.383/.372/.813

#3 JORDAN LEWIS

PPG: 11.6 RPG: 3.5 APG: 5.3

.429/.391/.667

#1 NALYSSA SMITH

PPG: 22.5 RPG: 11.6 APG: 1.1

.550/.242/.796

#4 QUEEN EGB0

PPG: 11.2 RPG: 8.5 APG: 0.9

.491/.000/.733

TEXAS POSSIBLE STARTING FIVE

- Lauren Ebo
8.3 PPG, 7.1 RPG, 0.7 APG
- Rori Harmon
11.2 PPG, 4.5 RPG, 4.7 APG
- DeYona Gaston
7.9 PPG, 3.9 RPG, 0.3 APG
- Shay Holle
3.9 PPG, 2.0 RPG, 0.6 APG
- Joanne Allen-Taylor
11.0 PPG, 2.5 RPG, 1.9 APG

QUICK FACTS

GENERAL INFORMATION

Location:	Waco, Texas
Chartered:	1845, by the Republic of Texas
Enrollment:	19,297
President:	Dr. Linda Livingstone
Faculty Representative:	Dr. Carson Mencken
Athletic Director:	Mack B. Rhoades, IV
SWA:	Dawn Rogers
Sport Administrator:	Jovan Overshown
Conference:	Big 12
Nickname:	Bears
Colors:	Green (3435C) and Gold (1235C)
Arena (capacity):	Ferrell Center (10,284)
Ferrell Center Press Row:	254-652-3092
Athletic Department:	254-710-1234
Ticket Office:	254-710-1000

WOMEN'S BASKETBALL HISTORY

First Season:	1974-75
All-Time Record:	1,025-502 (.671) / 46th season
Ferrell Center Record:	414-98 (.808)
Overall NCAA Tournament Record:	53-16 (.779)
NCAA Tournament Appearances:	19
Final Four Appearances:	4 (2005, '10, '12, '19)
NCAA Championships:	3 (2005, 2012, 2019)
Last NCAA Appearance:	2021, NCAA Elite Eight (lost to No. 1 seed UConn, 69-67)
Postseason WNIT Appearances:	3
Last WNIT Appearance:	2003 (lost to Auburn, WNIT finals)
Conference Titles (Last):	12 (2021)
Conference Tournament Titles (Last):	11 (2021)

2020-21 REVIEW

2020-21 Overall Record:	28-3
2020-21 Big 12 Record (Finish):	17-1 (1st)
2020-21 Postseason:	Elite Eight

WOMEN'S BASKETBALL STAFF

Head Coach:	Nicki Collen (Marquette, 1998)
Record at Baylor:	27-5 1st season
Career Record:	27-5 1st season
Assistant Coach:	Tari Cummings
Assistant Coach:	Tony Greene
Assistant Coach:	Chloe Pavlech
Asst. AD of Operations:	Michael Motta
Asst. Dir. of Operations:	Micah Odom
Asst. AD of Player Dev.:	Sophia Young-Malcolm
Director of Video Operations:	Aaron Sternecker
Dir. of WBB Recruiting Content:	Carolina Escobedo
Athletic Trainer:	Chalisa Fonza
Strength & Conditioning Coach:	Jeremy Heffner
Athletics Communications:	Krista Pirtle

STORY LINES

LET IT FLY

- Baylor has now set a program record for 3s made (216) and 3s attempted (614) in a single season.
- Baylor's program record for triples made came on Dec. 18, 2019 against Arkansas State when Juicy Landrum caught fire and set an NCAA record with 14 triples. Besides that record-setting performance, BU hadn't drained more than a dozen shots from deep in a game since 2011.
- From 2013-14 to 2020-21, Baylor made 10 or more 3-pointers in a game only five times across a total of 281 games (1.78 percent). BU has done so five times this season.
- At Kansas, Baylor nearly set a record with a 14-for-29 display from the perimeter. BU's 14 treys marked the second most in program history.
- Prior to this year, only 14 Bears had made six or more 3s in a game. Two of them had done it multiple times (Makenzie Robertson, 2012, 2014) and Jennifer King (1990, 1991, 1993).
- **Sarah Andrews** and **Ja'Mee Asberry** have already joined that elite club this season. **Andrews** went 6-for-8 against Morehead State and from deep and **Asberry** fired off 6-of-8 against Alcorn State. **Asberry** then went 6-for-11 at Kansas, and **Andrews** set a career-high with a 7-for-10 mark.
- **Andrews'** seven 3s tied for third in program history. She is now one of six Bears in program history to hit a minimum of seven triples in a game.
- **Jordan Lewis** joined the club with her 6-of-7 performance against Iowa State.
- **Asberry** is fourth in program history with 74 3s made this season.

QUICK HITS

- NaLyssa Smith was named the Big 12 Player of the Week twice in February (2/14 and 2/28).
- The Bears nearly had four players log 20+ points in a game for the first time in program history in the win over KSU - **Jordan Lewis** 24, **NaLyssa Smith** 22, **Queen Egbo** 19 and **Sarah Andrews** 19.
- Baylor became the first team since 1999 to defeat a ranked opponent twice in three days as the Bears took down then-ranked No. 13 Texas, 75-63 (2/4) and 63-55 (2/6).
- A trio of watch lists came out in early February. **Jordan Lewis** was named to the Nancy Lieberman Award Top 10. **NaLyssa Smith** was named to the Katrina McClain Award Top 10. **Queen Egbo** was named to the Lisa Leslie Award Top 10.
- **Lewis** became the third Bear in program history to notch a triple-double as the grad transfer put up 10 points, 10 boards and 11 assists at West Virginia (1/29). Her triple-double was the first since Alexis Jones did so against Oklahoma (1/29/17) and the seventh overall in program history.
- She was named the Big 12 Player of the Week, Lewis had just the second 10 point, 10 rebound, 11 assist game in a Big 12 matchup, joining Shalee Lehning (Kansas State, 2009).
- Baylor picked up its first ranked win - and top-10 win - of the **Nicki Collen** era with an 87-61 victory over then-ranked No. 7 Iowa State on Sunday. It marked the worse loss since 2018 for the Cyclones.
- Down by four with 20 seconds on the clock, Baylor went on a 7-0 run - five of those points coming from **Ja'Mee Asberry** - as the Bears joining their way to their first Big 12 win of the season at Kansas.
- With its win over Missouri on Saturday, Baylor is 5-1 in Big 12/SEC Challenge games.
- For the first time since Dec. 19, 2020, Baylor held an opponent to under 30 total points (24, McNeese State) against Morehead State. It also marked the first time since that game that BU held an opponent to four single-digit scoring quarters.
- **Smith** was named the Big 12 Player of the Week after averaging 19 points and 15.3 points per game through three games in Mexico.
- Baylor went 3-0 in the Cancun Challenge, playing three games in three days over Thanksgiving break. **Smith**, **Lewis** and **Egbo** were named to the 2021 Cancun Challenge Mayan Division All-Tournament Team. **Smith** was also named the Division's MVP.

THE BAYLOR BEARS REGIME

2019 NCAA CHAMPIONS

The 2018-19 Bears became just the third women's program in NCAA history to win three titles when Baylor beat Notre Dame 82-81 April 7 in Tampa, Fla. **Chloe Jackson's** go-ahead scoop layup with under five seconds left propelled her to NCAA Final Four Most Outstanding Player honors to go along with a team-high 26 points in the game. The Bears rode the wave of two All-American posts with **Kalani Brown** and **Lauren Cox** each earning multiple all-America honors. The pair led Baylor to its 10th regular-season and tournament championship in the Big 12 and **Kim Mulkey** was honored as national coach of the year by the USBWA, the *Associated Press* and the WBCA.

2012 NCAA CHAMPIONS

The 2011-12 Bear season was as perfect as it could be. En route to claiming its second NCAA Championship in seven years, Baylor ran the table, posting an unprecedented 40-0 mark and claiming both Big 12 Conference crowns. **Brittney Griner** and **Mulkey** swept player of the year and coach of the year honors, earning WBCA, USBWA, Associated Press, Naismith and Big 12 Conference recognition. Baylor was ranked No. 1 wire-to-wire in both polls and raced through conference play with a Big 12-record 18-0 mark. **Griner** and **Odyssey Sims** were named consensus All-Americans, while **Destiny Williams** was a WBCA All-America honorable mention honoree.

2005 NCAA CHAMPIONS

The squad posted a 33-3 record and claimed the Big 12 Conference title with a 14-2 mark. En route to the program's first NCAA Championship, the Bears defeated three No. 1 seeds. **Steffanie Blackmon** and **Sophia Young** were both named All-Americans. In addition to earning Big 12 Coach of the Year honors, **Mulkey** received the New York Athletic Club's prestigious Winged Foot Award.

NCAA TOURNAMENT STAPLE & 11+-YEAR DOMINANCE

- The Bears have made 17 consecutive NCAA Tournament appearances and 19 overall. Those appearances have resulted in three national championships (2005, 2012, 2019), four Final Fours (2005, 2010, 2012, 2019), 10 Elite Eights and 14 Sweet Sixteens.
- The Bears are 24-time Big 12 Champions - most in Big 12 history - capturing 12 consecutive regular season titles, 13 overall & 11 tournament titles.
- Baylor is 396-33 (.928) over the past 12 seasons while posting a 202-12 mark in Big 12 play and 29-1 (.964) in Big 12 Tournament play.
- 334 of Baylor's 396 wins since 2010-11 have been by 10 or more points, and only 19 times in that span has its winning margin been five or fewer points.

BIG 12 DYNASTY

- Baylor women's basketball has won a league-leading 24 Big 12 Conference titles, 13 regular season and 11 tournament championships.
- Baylor has run the table in the conference four times (2012, 2013, 2018, 2019). It has only happened six times in Big 12 history (Oklahoma: 16-0 in 2006; Nebraska: 16-0 in 2010).
- Baylor has advanced to the Big 12 Championship game 11 times in a row and 15 times in program history.
- The Bears have won nine of the last 10 Big 12 Championship titles, besting No. 17/20 West Virginia, 76-50, in the 2021 final.

HEAD COACH NICKI COLLEN • 1ST SEASON



Nicki Collen was introduced as the fifth Head Coach in Baylor women's basketball history on May 5, 2021.

Collen comes to Baylor from the WNBA's Atlanta franchise, where she spent the last three seasons at the helm for the Dream. Her rookie season in Atlanta resulted

in a 23-11 season in 2018, where she earned WNBA Coach of the Year honors and helped the franchise to the WNBA Playoff Semifinals.

Prior to her arrival in Atlanta, she spent two seasons under head coach Curt Miller of the Connecticut Sun, helping the franchise improve from fifth in the East Division to second from 2016 to 2017, respectively.

"I am thrilled to be the head coach at Baylor University. I believe it is the top job in the country for women's basketball," said Collen. "I am excited to begin working with this extremely talented team and I am grateful for the unwavering support of President Livingstone and Mack Rhoades. The success of this program speaks for itself, and I will begin working today to ensure Baylor women's basketball continues to be a program that excels at the highest levels."

Collen's collegiate coaching career spanned for nine seasons prior to her WNBA arrival. She spent two seasons as an assistant at Colorado State from 2000-2002, one season at Ball State from 2002-2003, one at Louisville from 2003-2004, three at Arkansas from 2011-2014 and two at Florida Gulf Coast from 2014-2016.

Her teams' combined record in nine seasons as an NCAA Division I assistant was 214-74, good for a .743 win percentage. As an assistant, Collen guided four different squads to the NCAA Tournament, reaching the second round in three of those seasons.

She spent six of her nine seasons as an assistant under her husband, Tom Collen's head-coaching tenures at Colorado State, Louisville and Arkansas. She also coached under Tracy Roller at Ball State and Karl Smesko at Florida Gulf Coast, who has the third-highest active winning percentage in NCAA Division I. Collen helped the FGCU program to a 64-9 record and the school's first NCAA Tournament win in her two-year tenure.

In her nine seasons at the collegiate level, Collen coached three All-Americans and saw three players selected in the WNBA Draft.

Collen's collegiate playing career began at Purdue in 1993-94, when the Boilermakers made an NCAA Final Four run with a 29-5 overall record and a 16-2 mark in the Big Ten. Her sophomore season, Purdue made another deep run with an Elite Eight appearance to go with a 24-8 overall record. She transferred to Marquette, where she tallied 421 assists in her final two seasons, averaging 7.0 per game in her last 60 collegiate games. She helped the Golden Eagles to two-straight NCAA Tournament appearances in 1997 and 1998.

Nicki and her husband Tom have three children, Connor, Reese and Logan.

WHAT THEY'RE SAYING ABOUT NICKI COLLEN

"Nicki Collen is a great hire for Baylor. A well-respected basketball mind in the WNBA, she has the knowledge and work-ethic to succeed at one of the top programs in women's college basketball.

Much like the woman who preceded her, Collen is a fiery competitor with a big personality. She is a nice fit for Baylor."

—Rebecca Lobo, ESPN Analyst, former NCAA Champion

"Nicki made an immediate impression as a head coach in the WNBA and it was a big challenge to coach against her. She likes an up tempo game, is innovative, and will bring a great style to Baylor Basketball. She is known for being direct and honest with her players in order to get the best from them on and off the court. I'm looking forward to watching her continue the great tradition of Baylor Basketball."

—Mike Thibault, Connecticut Sun Head Coach

"Congrats to the Baylor Administration on hiring Nicki Collen as their next basketball coach! Nicki is a detailed strategist and a relationship builder with a tireless work ethic. Coach Collen will bring more winning success to the student athletes on and off the court and the Lady Bear fans will be entertained with a fast paced offensive style of play! Buckle up for some intense, high octane offense!"

—Debbie Antonelli, ESPN Analyst

"Nicki has a brilliant basketball mind and a tremendous ability to connect with players. Nicki is high-energy, self-motivated, and ultra-competitive. She will do great things at Baylor."

—Karl Smesko, Florida Gulf Coast Head Coach

"Nicki Collen is one of the best basketball minds I've covered over the years. Her depth of knowledge and understanding of the x's and o's is second to none. Coupled with vast experience at various levels on the college and WNBA side, there will be more Big 12 Championships in Baylor's future."

—LaChina Robinson, ESPN Analyst

"The Lady Bears program is always near and dear, and I am excited to see what Coach Collen will do on the sidelines in Waco. Fans can expect some fiery defensive skills for Coach C!"

—Kalani Brown, Atlanta Dream player, former Lady Bear

"I was really looking forward to working with Coach Collen in the WNBA, and while I didn't get that chance, I couldn't be happier for her to join our alma mater and lead the Lady Bears. I am excited to see her in the green and gold."

—Odyssey Sims, Atlanta Dream player, former Bear

"Today is an exciting day for Baylor University and our women's basketball program. Nicki is a passionate leader of young women and an elite basketball mind and teacher of the game. She is a great mission fit who shares in our vision of Preparing Champions for Life by commanding excellence both on and off the court. Nicki's professional experience will be invaluable to developing players for the next level. Her addition sustains our commitment to the women's basketball program at the highest level. We welcome Nicki, her husband Tom and children, Connor, Reese and Logan, to the Baylor family."

—Mack Rhoades, Baylor Vice President & Director of Athletics

"We are excited to have Nicki lead our women's basketball program, and we look forward to welcoming her into the Baylor Family. I appreciate the work of Mack Rhoades and his team in identifying our next coach who understands our commitment to an elite program, aligns with Baylor's Christian mission and appreciates how we prepare champions for life at our University. After visiting personally with Coach Collen, I can't wait to see her and our student-athletes as they represent our great University both on the court and inside the classroom as well as throughout the Waco community."

—Baylor President Linda A. Livingstone, Ph.D

NICKI COLLEN

Education: Marquette, 1998, Mechanical Engineering

Family: Husband, Tom; Children, Connor, Reese & Logan

EXPERIENCE

Purdue (Player), 1993-95
 Marquette (Player), 1996-98
 BCM Alexandros, Greece (Player), 1998-99
 Colorado State (Assistant Coach), 2000-02
 Ball State (Assistant Coach), 2002-03
 Louisville (Assistant Coach), 2003-04
 Arkansas (Assistant Coach), 2011-14
 Florida Gulf Coast (Assistant Coach), 2014-16
 Connecticut Sun (WNBA, Assistant Coach), 2016-17
 Atlanta Dream (WNBA, Head Coach), 2018-20
 Baylor (Head Coach) 2021-present

HIGHLIGHTS

- 2018 WNBA Coach of the Year
- July 2018 WNBA Coach of the Month
- August 2018 WNBA Coach of the Month
- 2018 WNBA Semifinals
- 2017 WNBA Playoffs Second Round as Assistant
- Four NCAA Tournament Appearances as Assistant
- Three WNIT Appearances as Assistant

Collegiate All-Americans Coached

2002	Angie Gorton	Colorado State
2004	Sara Nord	Louisville
2016	Whitney Knight	Florida Gulf Coast

WNBA Draft Picks Coached in College

2003	Tamara Bowie	Washington
2012	C'eira Ricketts	Phoenix
2016	Whitney Knight	Los Angeles

WNBA All-Stars Coached

2017	Jasmine Thomas	Connecticut
2017	Alyssa Thomas	Connecticut
2018	Angel McCoughtry	Atlanta

HEAD WNBA COACHING YBY RECORD

Year	Franchise	Conference	OVRL	Postseason
2018	Atlanta	Eastern	23-11	WNBA Semifinals
2019	Atlanta	Eastern	8-26	
2020	Atlanta	Eastern	7-15	
Totals		3 Seasons	38-52	1 Appearance

ASST. WNBA COACHING YBY RECORD

Year	Franchise	Conference	OVRL	Postseason
2016	Connecticut	Eastern	14-20	
2017	Connecticut	Eastern	21-13	WNBA 2nd Round
Totals		2 Seasons	38-52	1 Appearance

ASST. COACHING YEAR-BY-YEAR RECORD

Year	School	Overall	Conf	Postseason
2000-01	Colorado State	25-7	10-4	NCAA-Second
2001-02	Colorado State	24-7	12-2	NCAA-First
2002-03	Ball State	18-8	12-4	WNIT-Second
2003-04	Louisville	20-10	11-3	WNIT-First
2011-12	Arkansas	24-9	10-6	NCAA-Second
2012-13	Arkansas	20-13	6-10	WNIT-Second
2013-14	Arkansas	19-11	6-10	
2014-15	Florida Gulf Coast	31-3	14-0	NCAA-Second
2015-16	Florida Gulf Coast	33-6	14-0	WNIT-Finals
Totals	9 Seasons	214-74	95-39	8 Appearances

HEAD COACHING YEAR-BY-YEAR RECORD

Year	School	Overall	Conf	Postseason
2021-22	Baylor	27-5	15-3	
Totals	1 Season	27-5	15-3	

ROSTER INFORMATION

PRONUNCIATION GUIDE

NaLyssa - NUH-lissa
 Egbo - egg-BOH
 Andrea - ANNE-dree-uh
 Katramados - cat-truh-MOD-os
 Ja'Mee - Jamie
 Gillispie - guh-LESS-pe
 Bickle - BICK-uhl
 Collen - CALL-in
 Tari - TAR-ee
 Pavlech - PAV-lick
 Sternecker - STIR-nuh-ker
 Chalisa - shuh-LEE-suh
 Fonza - FAWN-sa

RETURNERS (4)

F - NaLyssa Smith *
 C - Queen Egbo *
 G - Jaden Owens
 G - Sarah Andrews
 F - Caitlin Bickle
 * Returning starter

NEWCOMERS (4)

G - Jordan Lewis (Alabama)
 G - Andrea Katramados
 G - Ja'Mee Asberry (Oklahoma St.)
 F - Kendra Gillispie

STARTERS LOST (3)

	PPG	RPG
G - Moon Ursin	12.6	6.6
G - Didi Richards	6.3	3.3
G - Trinity Oliver	4.4	3.1

TV/RADIO HEAD SHOTS



1 - NALYSSA SMITH

F · 6-4 · Sr.
 Converse, Texas



3 - JORDAN LEWIS

G · 5-7 · G-Tr.
 Windermere, Fla.



4 - QUEEN EGBO

C · 6-3 · Sr.
 Houston, Texas



10 - JADEN OWENS

G · 5-8 · Jr.
 Plano, Texas



11 - ANDREA KATRAMADOS

G · 5-10 · Fr.
 Belle Mead, N.J.



21 - JA'MEE ASBERRY

G · 5-5 · Jr. -TR
 Tulsa, Okla.



25 - KENDRA GILLISPIE

F · 6-2 · Fr.
 Oklahoma City, Okla.



24 - SARAH ANDREWS

G · 5-6 · So.
 Irving, Texas



51 - CAITLIN BICKLE

F · 6-0 · Sr.
 Cave Creek, Ariz.



NICKI COLLEN

Head Coach
 1st Season



TARI CUMMINGS

Assistant Coach
 1st Season



TONY GREENE

Assistant Coach
 1st Season



CHLOE PAVLECH

Assistant Coach
 1st Season

AWARDS / NATIONAL & BIG 12 RANKINGS

2021-22 AWARDS

Player/Coach	Honor	Date
Nalyssa Smith	Preseason Big 12 Player of the Year	Oct. 6
Jordan Lewis	Preseason Big 12 Newcomer of the Year	Oct. 6
Nalyssa Smith	Preseason All-Big 12	Oct. 6
Queen Egbo	Preseason All-Big 12	Oct. 6
Jordan Lewis	Preseason All-Big 12 Honorable Mention	Oct. 6
Sarah Andrews	Preseason All-Big 12 Honorable Mention	Oct. 6
Nalyssa Smith	AP Preseason All-America	Oct. 26
Jordan Lewis	Lieberman Award Preseason Watch List	Oct. 27
Nalyssa Smith	McClain Award Preseason Watch List	Oct. 28
Queen Egbo	Leslie Award Preseason Watch List	Oct. 29
Nalyssa Smith	"Wade Watch" Preseason List	Nov. 9
Jordan Lewis	Wooden Award Top 50 Watch List	Nov. 9
Queen Egbo	Wooden Award Top 50 Watch List	Nov. 9
Nalyssa Smith	Wooden Award Top 50 Watch List	Nov. 9
Queen Egbo	Naismith Award Watch List	Nov. 9
Nalyssa Smith	Naismith Award Watch List	Nov. 9
Nalyssa Smith	Cancun Challenge Mayan MVP	Nov. 27
Nalyssa Smith	Cancun Challenge Mayan Team	Nov. 27
Jordan Lewis	Cancun Challenge Mayan Team	Nov. 27
Queen Egbo	Cancun Challenge Mayan Team	Nov. 27
Nalyssa Smith	Big 12 Player of the Week	Nov. 29
Jordan Lewis	Senior CLASS Award Candidate	Dec. 7
Nalyssa Smith	Senior CLASS Award Candidate	Dec. 7
Nalyssa Smith	Wooden Award Top 25 Watch List	Jan. 4
Nalyssa Smith	Naismith Women's Defensive POY Watch List	Jan. 25
Jordan Lewis	Big 12 Player of the Week	Jan. 31
Nalyssa Smith	Wooden Award Top 20 Watch List	Jan. 31
Jordan Lewis	Dawn Staley Award Late Season Watch List	Feb. 6
Jordan Lewis	Lieberman Award Top 10	Feb. 7
Nalyssa Smith	Naismith Award Midseason Watch List	Feb. 8
Nalyssa Smith	McClain Award Top 10	Feb. 10
Queen Egbo	Leslie Award Top 10	Feb. 11
Nalyssa Smith	Big 12 Player of the Week	Feb. 14
Nalyssa Smith	Naismith Women's DPOY Semifinalist	Feb. 28
Nalyssa Smith	Big 12 Player of the Week	Feb. 28
Nalyssa Smith	Big 12 Player of the Week	March 7
Nalyssa Smith	Big 12 Player of the Year	March 7
Jordan Lewis	Big 12 Newcomer of the Year	March 7
Nalyssa Smith	All-Big 12 First Team	March 7
Jordan Lewis	All-Big 12 First Team	March 7
Sarah Andrews	All-Big 12 Second Team	March 7
Ja'Mee Asberry	All-Big 12 Honorable Mention	March 7
Queen Egbo	All-Big 12 Honorable Mention	March 7
Nicki Collen	Naismith COY Semifinalist	March 8
Nalyssa Smith	Naismith POY Semifinalist	March 9
Nalyssa Smith	<i>Sports Illustrated</i> All-American	March 9
Nalyssa Smith	<i>The Athletic</i> All-American	March 9
Nalyssa Smith	Katrina McClain Final Five	March 10

NATIONAL/BIG 12 RANKINGS
TEAM RANKINGS (NATIONAL TOP 10)

Cat.	Mark	NR	B12 R
Assist:Turnover	1.38	6	1
Assists/Gm	17.9	9	2
Field Goal %	46.1	8	1

PLAYER RANKINGS (TOP 25)

Cat.	Player	Mark	NR	B12R
Assist:Turnover	Sarah Andrews	2.38	22	1
Assists	Jordan Lewis	160	22	3
Defensive Rebs/Gm	Nalyssa Smith	8.3	6	1
Double Doubles	Nalyssa Smith	21	5	1
Field Goals Made	Nalyssa Smith	263	4	2
FG Percentage	Nalyssa Smith	56.1	20	2
Final Points	Nalyssa Smith	668	6	2
Free Throws Made	Nalyssa Smith	134	22	2
Points/Game	Nalyssa Smith	22.3	8	2
Rebounds	Nalyssa Smith	350	6	1
Rebounds/Game	Nalyssa Smith	11.7	8	1
Triple Doubles	Jordan Lewis	1	7	1

NCAA DIVISION I WOMEN
Most Combined Conference Championships
(Regular Season & Conference Tournament)
Since 2004-05
(includes division titles and shared titles)

TEAM	Regular Season	Conference Tourney	Total
UConn	14*	15*	29
Gonzaga	16*	9*	25
Green Bay	14	10	24
Baylor	13*	11*	24
Stanford	12*	12*	24

Div I Women, Longest Active Streaks of 20-Win Seasons

UConn	29	1993-94 - 2021-22
Baylor	22	2000-01 - 2021-22
Stanford	21	2001-02 - 2021-22
Maryland	18	2004-05 - 2021-22
Texas A&M	16	2005-06 - 2020-21
James Madison	15	2005-06 - 2019-20 (13 wins in 2020-21)

BAYLOR LINEUP INFO / ADDITIONAL OPPONENT INFO

LINEUP INFO

2021-22 STARTING 5 COMBOS/RECORDS	
Andrews, Lewis, Asberry, Smith, Egbo	26-5
Lewis, Asberry, Bickle, Smith, Egbo	1-0

CAREER RECORD AS A STARTER

Player	W-L
Nalyssa Smith	81-10
Queen Egbo	61-9
Caitlin Bickle	2-0
Sarah Andrews	26-6
Ja'Mee Asberry	27-5
Jordan Lewis	27-5

HEAD TO HEAD

BAYLOR.....	TEXAS
77.6	Points Per Game.....72.5
39.6	Rebounds Per Game.....37.6
906-1968	Field Goals Made-Att..... 807-1867
.460	Field Goal Percentage.....432
216-614	3-Point FG Made-Att..... 144-411
.352	3-Point Percentage.....350
455-618	Free Throws Made-Att..... 416-604
.736	Free Throw Percentage.....690
17.9	Assists Per Game.....12.7
12.5	Turnovers Per Game.....14.7
6.8	Steals Per Game.....10.1
4.0	Blocks Per Game.....3.6

ASSOCIATED PRESS POLL

(Released March 7, 2022)

Rank	Team	Record	Points	Previous Rank
1	South Carolina (17)	29-2	735	1
2	Stanford (11)	28-3	729	2
3	NC State (2)	29-3	696	3
4	Baylor	25-5	654	5
5	Louisville	25-4	608	4
6	UConn	24-5	601	7
7	Texas	23-6	540	9
8	Iowa	23-7	537	12
9	LSU	25-5	512	6
10	Iowa State	25-5	484	8
11	Indiana	22-8	457	14
12	Michigan	22-6	405	10
13	Maryland	21-8	379	11
14	Ohio State	23-6	335	13
15	BYU	25-2	282	17
16	Kentucky	19-11	231	NR
17	Virginia Tech	23-9	229	21
18	North Carolina	23-6	227	16
19	Tennessee	23-8	215	18
20	Arizona	20-7	214	14
21	Oklahoma	23-7	167	19
22	Notre Dame	22-8	164	20
23	FGCU	27-2	130	22
24	Princeton	22-4	44	NR
25	UCF	22-3	42	NR

Others receiving votes: Villanova 32, Miami (FL) 24, Ole Miss 22, Colorado 12, Georgia Tech 9, Georgia 7, Toledo 7, Florida 7, Nebraska 4, Oregon 3, Kansas 3, Utah 2, IUPUI 1

AP POLL STREAK

Baylor women's basketball has been included in the Associated Press Top 25 Poll for 351 consecutive weeks.

USA TODAY/WBCA COACHES POLL

(Released March 1, 2022)

Rank	Team	Record	Pts	1st	Prev
1	South Carolina	29-2	781	19	1
2	Stanford	28-3	777	12	2
3	NC State	29-3	745	1	3
4	Baylor	25-5	693	0	5
5	Louisville	26-5	659	0	4
6	UConn	25-5	612	0	8
7	Iowa State	25-5	603	0	7
8	LSU	25-5	571	0	6
9	Texas	23-6	531	0	10
10	Indiana	22-8	461	0	12
11	Iowa	23-7	459	0	18
12	Michigan	22-6	454	0	9
13	BYU	26-2	409	0	14
14	Maryland	21-8	406	0	11
15	Ohio State	23-6	314	0	16
16	Arizona	20-7	303	0	13
17	Tennessee	23-8	288	0	15
18	North Carolina	23-6	236	0	17
19	Oklahoma	23-7	169	0	19
20	FGCU	27-2	157	0	22
21	Notre Dame	22-8	153	0	20
22	Kentucky	19-11	141	0	NR
23	Virginia Tech	23-9	138	0	24
24	Central Florida	22-3	133	0	23
25	Georgia	20-9	101	0	21

Others Receiving Votes: Georgia Tech 23, Liberty 17, Mississippi 13, Princeton 9, Nebraska 8, South Florida 8, Utah 7, Florida 6, Gonzaga 3, Oregon 3, Drexel 2, Kansas 2, South Dakota State 2, Colorado 1, Massachusetts 1, South Dakota 1.

BAYLOR'S RECORD WHEN...

	Big 12	All	Collen Era
Home	8-1	14-1	14-1
Away	7-2	8-3	8-3
Neutral	--	5-1	5-1
Leading at half	14-1	25-1	25-1
Trailing at half	1-1	2-3	2-3
Tied at half	0-1	0-1	0-1
Overtime	--	--	--
November games	--	7-1	7-1
December games	--	3-1	3-1
January games	5-2	5-2	5-2
February games	9-1	9-1	9-1
March games	1-0	3-0	3-0
April games	--	--	--
Television games	15-3	27-5	27-5
Versus ranked	4-2	5-4	5-4
Versus top 10	2-0	2-1	2-1

Field Goals

Shooting 20-29%	--	--	--
Shooting 30-39%	1-2	3-3	3-3
Shooting 40-49%	8-1	16-2	16-2
Shooting 50-59%	5-0	7-0	7-0
Shooting 60-69%	--	--	--
Higher than opponent	13-1	25-3	25-3
Lower than opponent	1-2	1-2	1-2

Three-Point Field Goals

Shooting 0-19%	1-0	2-0	2-0
Shooting 20-29%	4-1	7-3	7-3
Shooting 30-39%	3-2	7-2	7-2
Shooting 40-49%	5-0	9-0	9-0
Shooting 50-59%	3-0	3-0	3-0
Shooting 60-69%	--	--	--
Shooting 70-79%	--	--	--
Shooting 80-89%	--	--	--
Shooting 90-99%	--	--	--
Shooting 100%	--	--	--
Higher than opponent	7-1	16-1	16-1
Lower than opponent	9-2	12-4	12-4
Same as opponent	--	--	--

Free Throws

Shooting 30-39%	--	--	--
Shooting 40-49%	--	--	--
Shooting 50-59%	1-0	2-0	2-0
Shooting 60-69%	4-1	7-1	7-1
Shooting 70-79%	3-2	7-2	7-2
Shooting 80-89%	7-0	10-2	10-2
Shooting 90-100%	--	1-0	1-0
Higher than opponent	9-1	10-1	10-1
Lower than opponent	6-2	15-4	15-4
Same as opponent	--	--	--

Outrebounding opp.	12-1	22-2	22-2
Outrebounded by opp.	3-2	5-3	5-3
Rebounds equal	--	--	--

Games decided by

1-5 points	1-1	2-2	2-2
6-10 points	4-2	6-3	6-3
11-15 points	1-0	2-0	2-0
16-24 points	3-0	6-0	6-0
25+ points	6-0	11-0	11-0

MILESTONES. TEAM NOTES. RANKINGS

TEAM NOTES

- Baylor has out-rebounded its opponents in 184 of the last 196 games.
- Baylor is 255-1 all-time when shooting 50 percent or better from the field and 40-0 when shooting 60 percent or higher.
- 334 of Baylor's wins since 2010-11 have been by 10 or more points, and only 19 times in that span has its winning margin been five or fewer points.
- Baylor's last non-conference loss at home came Jan. 13, 2014 vs. UConn (66-55). Since then, the Bears have won 66-straight non-conference home games at the Ferrell Center including 15 NCAA Tournament contests.
- Since the 2010-11 season, Baylor is 44-5 vs. Top 25 opponents at the Ferrell Center.
- Baylor is 338-100 (.769) vs. Big 12 opponents in the regular season all-time.
- Baylor has been ranked in the Associated Press Top 25 for 351 straight weeks.
- Baylor has been ranked in the USA Today/WBCA Top 25 for 331 straight weeks.

2021-22 GAME-BY-GAME SPECIALTY STATISTICS

GAME (BU/OPP)	PAINT	OFF T/O	2ND CH.	FAST BR.	BENCH	GAME (BU/OPP)	PAINT	OFF T/O	2ND CH.	FAST BR.	BENCH
Texas State	42/30	22/14	9/12	13/15	13/28	Texas	28/18	25/17	5/12	24/10	8/25
at UT Arlington	36/30	22/9	17/12	9/2	10/16	at Texas	24/14	19/9	9/11	10/5	5/13
New Orleans	42/8	27/8	18/6	11/2	18/9	Kansas State	40/28	15/8	14/4	17/0	7/23
at Maryland	34/34	13/17	7/17	13/8	4/5	West Virginia	36/24	12/6	7/18	9/14	4/14
vs. Fordham	24/14	12/10	14/10	12/4	12/7	TCU	48/16	22/3	8/3	14/3	5/18
vs. Arizona State	14/5	36/18	14/11	12/13	7/15	at TCU	28/18	18/4	15/11	8/2	13/13
vs. Houston	26/22	14/16	16/10	12/9	11/12	at Oklahoma St.	36/22	8/26	7/13	7/20	7/16
Morehead State	24/10	15/7	11/4	10/3	15/7	Kansas	30/30	23/17	12/8	11/14	9/16
Missouri	28/30	10/11	10/9	13/3	15/14	at Iowa State	36/26	15/11	14/9	4/6	13/15
Alcorn State	34/12	25/7	16/6	28/0	18/18	Texas Tech	34/22	10/10	7/11	16/4	22/15
vs. Michigan	28/38	14/21	3/29	18/8	5/13	vs. Oklahoma St.	34/14	11/3	7/0	12/2	12/12
North Texas	32/20	19/8	15/5	6/7	19/9	vs. Oklahoma	44/30	25/2	19/11	8/4	21/10
at Kansas State	24/32	16/18	11/7	6/0	10/12						
at Oklahoma	40/26	9/25	17/4	6/15	11/33						
at Kansas	22/20	13/7	18/4	8/2	11/9						
Oklahoma State	32/14	15/9	15/4	10/8	8/21						
Iowa State	28/16	17/8	10/6	11/5	11/12						
at Texas Tech	40/22	20/23	20/10	3/8	12/11						
at West Virginia	36/28	13/9	9/2	4/20	13/29						
Oklahoma	32/38	16/13	9/16	17/19	13/21						

2021-22 BAYLOR WEEKLY NATIONAL RANKINGS

ASSOCIATED PRESS

Week	Date	Rank
Pre	10/27	7
1	11/15	6
2	11/22	6
3	11/29	5
4	12/6	5
5	12/13	5
6	12/20	10
7	12/27	10
8	1/3	14
9	1/10	14
10	1/17	15
11	1/24	11
12	1/31	9
13	2/7	10
14	2/14	7
15	2/21	5
16	3/1	5
17	3/8	4

USA TODAY/COACHES

Week	Date	Rank
Pre	11/3	8
2	11/22	8
3	11/30	7
4	12/7	6
5	12/14	5
6	12/21	10
7	12/28	10
8	1/4	13
9	1/11	13
10	1/18	16
11	1/25	14
12	2/1	12
13	2/8	11
14	2/15	10
15	2/23	7
16	3/2	5
17	3/9	4

THE LAST TIME A BAYLOR TEAM ...

Scored 120 Points.....	136, vs. Northwestern State (Dec. 18, 2020)
Scored Fewer than 50 Points.....	45 at Oklahoma State (Dec. 30, 2015)
Won by 100 Points.....	140-32 vs. Winthrop (Dec. 15, 2016)^
Won by 70 Points.....	93 vs. McNeese State (Dec. 19, 2020)
Shot 65 pct from the floor.....	67.9 (57-84) vs. Northwestern State (Dec. 18, 2020)
Shot 60 pct from the floor.....	62.3 (48-77) vs. McNeese State (Dec. 19, 2020)
Shot less than 35 pct from the floor.....	34.8% (24-69) vs. No. 5/6 South Carolina (Nov. 30, 2019)
Shot 70 pct from 3-point range.....	71.4% (5-7) vs. Houston Baptist (Nov. 14, 2019)
Shot less than 20 pct from 3-point range.....	18.3 (2-11) vs. Oklahoma State (Jan. 9, 2022)
Made 10 3-point field goals.....	11 vs. Kansas State (Feb. 9, 2022)
Shot 100 percent from the FT line.....	14-14, vs. TCU (March 12, 2021)
Shot less than 50 pct from the FT line.....	45.5% (5-11) vs. Iowa State (Jan. 16, 2021)
Had 70 Rebounds.....	75 vs. UTRGV (Dec. 31, 2018)*
Had 60 Rebounds.....	61 vs. Oklahoma State (Jan. 12, 2020)
Had 30 Offensive Rebounds.....	31 vs. UTRGV (Dec. 31, 2018)
Had 40 Assists.....	45 vs. Northwestern State (Dec. 18, 2020)*
Had 30 Assists.....	30 vs. Kansas State (Feb. 9, 2022)
Had 25 Turnovers.....	25 vs. Syracuse (Dec. 19, 2014)
Had less than 5 Turnovers.....	2 vs. Oklahoma (March 12, 2022)*
Had 20 Steals.....	25 vs. McNeese State (Dec. 19, 2020)
Had 17 Blocked Shots.....	17 vs. Winthrop (Dec. 15, 2016)*
Had 15 Blocked Shots.....	15 vs. Kansas (Jan. 1, 2017)
Had two 30-point scorers.....	Nina Davis (32), Odyssey Sims (31) vs. Western Kentucky (March 22, 2014)
Had three 20-point scorers.....	NaLyssa Smith (30), Queen Egbo (21), Hannah Gusters (22) vs. Northwestern State (Dec. 18, 2020)
Had eight double-figure scorers.....	NaLyssa Smith (21), DiDi Richards (15), Juicy Landrum (14), Queen Egbo (14), Erin DeGrate (13), Lauren Cox (13), Te'a Cooper (12), Moon Ursin (10) * vs. Grambling State (Nov. 8, 2019)
Had seven double-figure scorers.....	NaLyssa Smith (21), DiDi Richards (15), Juicy Landrum (14), Queen Egbo (14), Erin DeGrate (13), Lauren Cox (13), Te'a Cooper (12), Moon Ursin (10) vs. Grambling State (Nov. 8, 2019)
Had no players score in double figures.....	at Texas Tech (Feb. 29, 2000)
Had three double-figure rebounders.....	Kalani Brown (13), NaLyssa Smith (11), Queen Egbo (10) vs. Oklahoma State (Mar. 2, 2019)
Had three with double-doubles.....	Nina Davis (18p/14r), Kalani Brown (14p/10r), Kristy Wallace (12p/10r) vs. Texas Tech (March 4, 2017)
Had two with double figure assists.....	Niya Johnson (14a), Odyssey Sims (13a) vs. San Jose State (Dec. 3, 2013)
Scored 70 points or more in the first half.....	74 vs. Northwestern State (Dec. 18, 2020)
Scored 60 points or more in first half.....	63 vs. Oklahoma (Feb. 22, 2020)
Scored 60 pts or more in second half.....	65 vs. McNeese State (Dec. 19, 2020)
Scored 20 points or less in first half.....	20 vs. Fordham (Nov. 25, 2021)
Scored 20 points or less in second half.....	19 vs. Kansas State (Jan. 22, 2014)
Failed to make a 3-point field goal.....	.000 (0-11) at South Florida (Dec. 1, 2020)
Defeated a top 10 team.....	87-62 at No. 8 Iowa State (2/28/22)
Lost to a ranked team.....	78-77 vs. No. 18 Oklahoma (Feb. 2, 2022)
Lost to an unranked team.....	68-59 at Kansas State (Jan. 2, 2022)
Lost to an unranked team at home.....	75-71 vs. Iowa State (Jan. 16, 2021)
Lost a regular season, non-conference game.....	74-68 (OT) vs. 11/13 Michigan (Dec. 19, 2021)
Lost a regular season, non-conference home game.....	66-55 vs. UConn (Jan. 13, 2014)
Won an overtime game.....	78-75 vs. Michigan (March 27, 2021)
Lost an overtime game.....	74-68 (OT) vs. 11/13 Michigan (Dec. 19, 2021)
Won a double-overtime game.....	95-83 vs. Iowa State (Feb. 1, 2003)
Lost a double-overtime game.....	never
Won a triple-overtime game.....	never
Lost a triple-overtime game.....	103-99 at Nebraska (Jan. 12, 2005)
Won a quadruple-overtime game.....	never
Lost a quadruple-overtime game.....	133-130 4OT vs. #5 Kentucky (Dec. 6, 2013)

THE LAST TIME A BAYLOR INDIVIDUAL...

Recorded a Triple-Double (Pts/Reb/Ast).....	Jordan Lewis (10p/10r/11a) at West Virginia (Jan. 29, 2022)
Recorded a Triple-Double (Pts/Reb/Blk).....	Brittney Griner (28p/10r/10bl) at West Virginia (March 2, 2013)
Recorded a Double-Double (Pts/Ast).....	Jordyn Oliver (12p/10a) vs. Northwestern State (Dec. 18, 2020)
Recorded a Double-Double (Reb/Ast).....	Niya Johnson (10r/19a) vs. McNeese State (Dec. 13, 2015)
Recorded a Double-Double (Pts/Blk).....	Brittney Griner (28p/10bl) at West Virginia (March 2, 2013)
Had a 20/10 Performance (Pts/Ast).....	Te'a Cooper (23p/10a) vs. Houston Baptist (Nov. 14, 2019)
Had a 30/10 Performance (Pts/Reb).....	NaLyssa Smith (37p/11r) vs. Oklahoma (March 12, 2022)
Had a 20/20 Performance (Pts/Reb).....	NaLyssa Smith (28p/20r) at #8 Iowa State (Feb. 28, 2022)
Had a 30/20 Performance (Pts/Reb).....	Brittney Griner (33p/22r) vs. #23 Florida State (March 26, 2013)
Had a 40/20 Performance (Pts/Reb).....	Danielle Crockmro (41p/22r) at Texas A&M (Jan. 20, 2001)
Scored 50 Points.....	Brittney Griner (50) vs. Kansas State (March 4, 2013)
Scored 40 Points.....	Juicy Landrum (42) vs. Arkansas State (Dec. 18, 2019)
Scored 30 Points.....	NaLyssa Smith (37) vs. Oklahoma (March 12, 2022)
Had 20 Rebounds.....	NaLyssa Smith (20) at No. 8 Iowa State (2/28/22)
Had 10 Assists.....	Jordan Lewis (11) at West Virginia (Jan. 29, 2022)
Had 5 Steals.....	Ja'Mee Ashberry (5) at TCU (Feb. 29, 2022)
Had 5 Blocked Shots.....	Queen Egbo (5) vs. Oklahoma State (March 11, 2022)
Had 10 Blocked Shots.....	Brittney Griner (10) at West Virginia (March 2, 2013)

THE LAST TIME A BAYLOR OPPONENT...

Scored 100 Points.....	133 by #5 Kentucky (Dec. 6, 2013)
Scored 90 Points.....	133 by #5 Kentucky (Dec. 6, 2013)
Scored Fewer than 30 Points.....	28 by Morehead State (Nov. 30, 2021)
Won by 30 Points.....	31 by LSU (Jan. 30, 2006)
Shot 65 pct from the floor.....	66.7 (40-67) by Iowa State (Feb. 26, 2000)
Shot 60 pct from the floor.....	61.0 (36-59) by Oklahoma (Jan. 15, 2000)
Shot 50 pct from the floor.....	52.8% by Texas Tech (Jan. 26, 2022)
Shot less than 25 pct from the floor.....	20.0% by Morehead State (Nov. 30, 2021)
Shot 50 pct from 3-point range.....	62.5% (5-8) by Texas (Feb. 4, 2022)
Shot less than 20 pct from 3-point range.....	18.2% (4-22) by #8 Iowa State (Feb. 28, 2022)
Made 10 3-point field goals.....	(11-15) by Texas Tech (Jan. 26, 2022)
Shot less than 50 pct from the FT line.....	44.4% (8-18) by Jackson State (March 21, 2021)
Had 50 Rebounds.....	50 by Michigan (Dec. 19, 2021)
Had 20 Offensive Rebounds.....	26 by #18/19 Texas (Feb. 25, 2019)
Had 20 Assists.....	21 at #8/7 UCLA (Nov. 18, 2017)
Had 20 Turnovers.....	20 by Texas (Feb. 4, 2022)
Had 7 or Fewer Turnovers.....	7 by Texas (Jan. 31, 2020)
Had 10 Steals.....	12 by Oklahoma State (Feb. 23, 2022)
Had 10 Blocked Shots.....	10 by Oklahoma (Feb. 21, 2009)
Had two 20-point scorers.....	Bryn Gerlich (22) and Vivian Gray (21) at Texas Tech (Jan. 26, 2022)
Had two double-figure rebounders.....	Mercedes Russell (12), Jaime Nared (11) by #22/25 Tennessee (Dec. 4, 2016)
Had no players in double figures.....	Oklahoma State (March 11, 2022)
Scored 50 points or more in first half.....	50 by Texas Tech (Feb. 29, 2000)
Scored 50 points or more in the second half.....	52 by #6/6 Texas (Feb. 19, 2018)
Scored 20 points or less in first half.....	14 by Oklahoma State (March 11, 2022)
Scored 20 points or less in second half.....	11 by Morehead State (Nov. 30, 2021)
Failed to make a 3-point field goal.....	(0-13) by Texas Tech (Feb. 10, 2021)

THE LAST TIME AN OPPONENT INDIVIDUAL...

Had a 30/10 Performance (Pts/Reb).....	Ayoka Lee (32 pts, 10 reb), at Kansas State (Jan. 2, 2022)
Had a 20/10 Performance (Pts/Reb).....	Aijha Blackwell (20 pts, 16 reb), Missouri (Dec. 4, 2021)
Scored 30 Points.....	33 by Madi Williams, Oklahoma (March 12, 2022)
Scored 40 Points.....	41 by Morgan William, #7/7 Mississippi State (March 26, 2017)
Had 20 Rebounds.....	26 by Courtney Paris, Oklahoma (March 11, 2009)
Had 15 Rebounds.....	16 by Aijha Blackwell, Missouri (Dec. 4, 2021)
Had 10 Assists.....	13 by Jordyn Canada, No. 8/7 UCLA (Nov. 18, 2017)
Had 5 Steals.....	6 by Taylen Collins, Oklahoma State (Feb. 23, 2022)
Had 5 Blocked Shots.....	5 by Kristin Scott, Iowa State (Jan. 31, 2021)

* School record

^ NCAA record

+ Opponent record



NALYSSA SMITH

MAJOR

Communication Studies

CAREER HIGHS

Points	37 vs. Oklahoma (3/12/22)
Rebounds	20 at Iowa State (2/28/22)
Assists	4, vs. Oklahoma, [1/23/21]
Blocks	4, vs. Central Arkansas [11/25/20] at Iowa State (2/28/22)
Steals	3, vs. Southern [12/16/20]; vs. Lamar [11/21/19] at Oklahoma (1/12/22)
Field Goals	16 vs. Oklahoma (3/12/22)
Field Goal Attempts	32 vs. Oklahoma (3/12/22)
3-Point Field Goals	2 at Texas [3/1/21]
3-Point Field Goal Attempts	3, vs. Central Arkansas [11/25/20]
Free Throws	13 vs. Central Arkansas [11/25/20]
Free Throw Attempts	15 vs. Central Arkansas [11/25/20]
Minutes Played	45, vs. Michigan [3/27/21]

MISCELLANEOUS

Double-Figure Scoring	97
Double-Figure Rebounds	51
Double-Doubles	51
Led Team in Scoring	43
Led Team in Rebounds	41
Led Team in Blocks	15
Led Team in Steals	10
20+ Point Games	39
30+ Point Games	7

#1 • F • 6-4 • SR. • 3L • CONVERSE, TEXAS (EAST CENTRAL HS)

2021-22 AWARDS

- SENIOR CLASS AWARD NOMINEE (12/7)
- BIG 12 PLAYER OF THE WEEK (11/29)
- CUNCUN CHALLENGE MAYAN DIVISION MVP / ALL-TOURNAMENT TEAM
- PRESEASON BIG 12 PLAYER OF THE YEAR
- ASSOCIATED PRESS PRESEASON ALL-AMERICAN
- KATRINA MCCLAIN AWARD WATCH LIST
- "WADE WATCH" PRESEASON LIST
- WOODEN AWARD TOP 50 WATCH LIST
- NAISMITH PRESEASON WATCH LIST
- WOODEN AWARD TOP 25 WATCH LIST
- NAISMITH DEFENSIVE PLAYER OF THE YEAR WATCH LIST
- WOODEN AWARD LATE SEASON TOP 20 WATCH LIST
- NAISMITH MIDSEASON WATCH LIST
- KATRINA MCCLAIN AWARD TOP 10
- SENIOR CLASS AWARD FINALIST
- 3X BIG 12 PLAYER OF THE WEEK
- NAISMITH DEFENSIVE PLAYER OF THE YEAR SEMIFINALIST
- NAISMITH PLAYER OF THE YEAR SEMIFINALIST
- BIG 12 PLAYER OF THE YEAR
- ALL-BIG 12 FIRST TEAM
- BIG 12 ALL-DEFENSIVE TEAM
- KATRINA MCCLAIN FINAL FIVE
- SPORTS ILLUSTRATED ALL-AMERICAN

• THE ATHLETIC ALL-AMERICAN

2021-22 NOTABLES

- Top-5 in the country in double-doubles.
- Scored 30+ points at Maryland (11/21), at Oklahoma (1/12), vs. West Virginia (2/12), vs. Kansas (2/26) and vs. Texas Tech (3/6)
- Combined for 53 points on 21-30 shooting to go with 21 rebounds in the weekend series vs. No. 13 Texas
- Three-time Big 12 Player of the Week winner this season
- Had back-to-back career games in a span of three days with a career-high 33 points against Kansas followed by a career-high 20 boards at Iowa State. Averaged 30.5 points, 18 rebs, 2.5 blocks on 62.3% shooting
- First Bear since Kalani Brown on Feb. 13, 2018 at Oklahoma State to record a 20/20 game with 28 points and a career-high 20 rebounds at ISU (2/28)
- Second player with 25 points and 20 rebounds in a top-10 matchup in the last 20 seasons since Chiney Ogwumike of Stanford in 2013.
- One of six Bears to record 1,900+ career points and 1,000 career rebounds in her career
- Followed her performance against Kansas with a then-career-high 35 points a week later vs. Texas Tech (3/6)
- Went off in the Big 12 Championship semifinal vs. Oklahoma with 37 points.

2021-22 GAME-BY-GAME STATISTICS

Opponent	Date	GS	MIN	Total		3-Pointers		Free throws		Rebounds								PTS	AVG	
				FG-FGA	PCT	3FG-3FGA	PCT	FT-FTA	PCT	OFF	DEF	TOT	AVG	PF	A	TO	BLK	STL		
Texas St.	11/09/2021	*	34:20	8-17	.471	0-2	.000	7-9	.778	3	4	7	7.0	3	0	5	2	1	23	23.0
at UT Arlington	11/11/2021	*	29:00	8-9	.889	0-0	.000	5-5	1.000	5	11	16	11.5	3	1	5	2	2	21	22.0
New Orleans	11/15/2021	*	28:58	3-5	.600	0-0	.000	7-7	1.000	3	7	10	11.0	2	1	3	1	0	13	19.0
at Maryland	11/21/2021	*	37:29	14-25	.560	1-3	.333	1-1	1.000	5	10	15	12.0	3	1	2	0	0	30	21.8
vs Fordham	11/25/2021	*	32:44	8-16	.500	0-1	.000	3-5	.600	5	10	15	12.6	3	1	6	0	1	19	21.2
vs Arizona St.	11/26/2021	*	27:07	7-14	.500	0-0	.000	3-4	.750	3	9	12	12.5	4	0	2	2	1	17	20.5
vs Houston	11/27/2021	*	27:36	6-14	.429	1-1	1.000	8-13	.615	6	13	19	13.4	1	1	0	2	0	21	20.6
Morehead St.	11/30/2021	*	26:38	3-7	.429	0-1	.000	4-4	1.000	2	9	11	13.1	2	0	4	1	1	10	19.3
Missouri	12/04/2021	*	38:15	9-13	.692	0-0	.000	7-10	.700	4	13	17	13.6	2	3	2	0	1	25	19.9
Alcorn	12/08/2021	*	20:01	10-13	.769	1-2	.500	4-6	.667	2	8	10	13.2	0	3	0	1	1	25	20.4
vs Michigan	12/19/2021	*	42:00	8-15	.533	1-2	.500	4-6	.667	2	12	14	13.3	2	0	4	3	1	21	20.5
North Texas	12/29/2021	*	26:38	14-21	.667	0-2	.000	0-0	.000	4	7	11	13.1	2	3	0	0	1	28	21.1
at Kansas St.	01/02/2022	*	40:00	4-12	.333	0-0	.000	4-6	.667	4	3	7	12.6	4	3	1	2	2	12	20.4
at Oklahoma	01/12/2022	*	37:49	12-20	.600	0-1	.000	6-8	.750	3	5	8	12.3	3	2	3	0	3	30	21.1
at Kansas	01/16/2022	*	31:58	6-22	.273	0-1	.000	3-6	.500	6	4	10	12.1	3	2	3	0	0	15	20.7
Oklahoma St.	01/19/2022	*	35:14	6-15	.400	0-1	.000	4-6	.667	4	9	13	12.2	4	1	4	0	1	16	20.4
Iowa St.	01/23/2022	*	31:23	7-15	.467	0-1	.000	3-3	1.000	1	5	6	11.8	3	1	1	3	0	17	20.2
at Texas Tech	01/26/2022	*	38:48	10-21	.476	0-1	.000	3-4	.750	4	5	9	11.7	1	0	0	0	0	23	20.3
at West Virginia	01/29/2022	*	22:25	9-11	.818	1-1	1.000	1-1	1.000	2	5	7	11.4	4	2	2	0	0	20	20.3
Oklahoma	02/02/2022	*	37:47	6-15	.400	0-1	.000	7-9	.778	8	4	12	11.5	2	2	5	3	0	19	20.3
Texas	02/04/2022	*	36:45	10-12	.833	1-1	1.000	4-4	1.000	2	6	8	11.3	3	0	5	1	0	25	20.5
at Texas	02/06/2022	*	34:44	11-18	.611	0-1	.000	6-6	1.000	3	10	13	11.4	4	0	2	0	0	28	20.8
Kansas St.	02/09/2022	*	28:10	9-12	.750	0-0	.000	4-4	1.000	1	6	7	11.2	4	1	2	1	0	22	20.9
West Virginia	02/12/2022	*	38:29	10-19	.526	1-1	1.000	9-11	.818	2	10	12	11.2	2	2	0	2	1	30	21.3
TCU	02/16/2022	*	34:56	10-18	.556	0-0	.000	0-2	.000	2	8	10	11.2	1	1	0	0	1	20	21.2
at TCU	02/19/2022	*	23:49	10-16	.625	0-1	.000	3-3	1.000	2	6	8	11.0	4	0	3	1	0	23	21.3
at Oklahoma St.	02/23/2022	*	35:38	8-15	.533	0-0	.000	3-4	.750	1	14	15	11.2	2	1	3	3	0	19	21.2
Kansas	02/26/2022	*	40:00	13-23	.565	0-2	.000	7-8	.875	4	12	16	11.4	3	1	3	1	2	33	21.6
at Iowa St.	02/28/2022	*	37:55	11-15	.733	0-0	.000	6-7	.857	7	13	20	11.7	2	1	4	4	0	28	21.8
Texas Tech	03/06/2022	*	39:06	13-21	.619	1-4	.250	8-8	1.000	0	12	12	11.7	2	1	3	0	2	35	22.3
vs Oklahoma St.	03/11/2022	*	28:17	5-15	.333	0-1	.000	5-6	.833	2	8	10	11.6	3	1	0	2	2	15	22.0
vs Oklahoma	03/12/2022	*	32:58	16-32	.500	0-1	.000	5-5	1.000	5	6	11	11.6	2	0	1	0	0	37	22.5
Totals		32	1056:58	284-516	.550	8-33	.242	144-181	.796	107	264	371	11.6	83	36	78	37	24	720	22.5

SMITH'S CAREER STATISTICS

				Field Goals		3-Point		F-Throws		Rebounds										Scoring	
SEASON	TEAM	GP-GS	MIN/AVG	FG-FGA	FG%	3FG-3FGA	3FG%	FT-FTA	FT%	OFF	DEF	TOT	AVG	PF-FO	A	TO	BLK	STL	PTS	AVG	
2018-19	Baylor	38-1	582/15.3	134-247	.543	1-9	.111	49-72	.681	73	120	193	5.1	69-1	15	34	15	15	318	8.4	
2019-20	Baylor	28-27	677/24.2	154-263	.586	0-4	.000	91-122	.746	79	146	225	8.0	63-1	17	45	16	25	399	14.3	
2020-21	Baylor	31-31	944/30.4	217-387	.561	3-14	.214	122-154	.792	100	177	277	8.9	71-0	36	86	26	38	559	18.0	
2021-22	Baylor	32-32	1057/33.0	284-516	.550	8-33	.242	144-181	.796	107	264	371	11.6	83-0	36	78	37	24	720	22.5	
TOTAL		129-91	3260/25.3	789-1413	.558	12-60	.200	406-529	.767	359	707	1066	8.3	286-2	104	243	94	102	1996	15.5	



JORDAN LEWIS

MAJOR

Undecided

CAREER HIGHS

Points	
32, vs. North Carolina (3/22/21) *	
Rebounds	
11, 3x, last at OU (1/12/22)	
Assists	
11, at West Virginia (1/29/22)	
Blocks	
2, at SMU (11/15/18) *	
at West Virginia (1/29/22)	
Steals	
6, at Georgia Southern (11/19/17) *	
Field Goals	
11, at North Carolina (3/22/21) *	
Field Goal Attempts	
21, 3X last vs. UNC (3/22/21) *	
3-Point Field Goals	
6, at Tulane (11/24/19) *	
vs. Iowa State (1/23/22)	
3-Point Field Goal Attempts	
10, Texas A&M (2/25/21) *	
Free Throws	
13, Ole Miss (2/11/21) *	
Free Throw Attempts	
14, twice last Ole Miss (2/11/21) *	
Minutes Played	
45, vs. Michigan (12/19/21)	

MISCELLANEOUS

Double-Figure Scoring	96
Double-Figure Rebounds	5
Double-Doubles	4
Triple Doubles	1
20+ Point Games	22
30+ Point Games	1

* Accomplished at Alabama

#3 • G • 5-7 • GS. • TR • WINDERMERE, FLA. (LAKE HIGHLAND PREP / ALABAMA)

2021-22 AWARDS

- SENIOR CLASS AWARD NOMINEE (12/7)
- CUNCUN CHALLENGE MAYAN DIVISION ALL-TOURNAMENT TEAM
- PRESEASON BIG 12 NEWCOMER OF THE YEAR
- NANCY LIEBERMAN PRESEASON WATCH LIST
- WOODEN AWARD TOP 50 WATCH LIST
- BIG 12 PLAYER OF THE WEEK (1/31)
- DAWN STALEY AWARD LATE SEASON WATCH LIST
- NANCY LIEBERMAN TOP 10
- BIG 12 NEWCOMER OF THE YEAR
- ALL-BIG 12 FIRST TEAM

2021-22 NOTABLES

- Made her Baylor debut vs. Texas State (11/9)
- Went to work against No. 3 Maryland as she finished with a season-high 29 points, including a 3-pointer that cut the Terrapin lead to three with a minute to play.

- Among active Division I WBB players, ranks No. 14 in career points and No. 3 in career assists
- Logged a career-high 45 minutes vs. Michigan (12/19)
- Tied her career high with 11 rebounds at Oklahoma (1/12)
- Dished out a season-high eight assists at Kansas (1/16)
- Went off for 24 points in the win over No. 7 Iowa State with a 6-for-7 showing from the 3-point line
- Is No. 15 nationally with a 2.50 assist to turnover ratio this season
- Hit the 600 career assist mark against Iowa State
- Recorded first-career triple double with 10 points, 10 rebounds and 11 assists at West Virginia
- Holds the all-time NCAA DI record with 159 career games started
- Went 5-for-5 from downtown in the second half alone at Iowa State (2/28)

2021-22 GAME-BY-GAME STATISTICS

Opponent	Date	GS	MIN	Total		3-Pointers		Free throws		Rebounds				PF	A	TO	BLK	STL	PTS	AVG
				FG-FGA	PCT	3FG-3FGA	PCT	FT-FTA	PCT	OFF	DEF	TOT	AVG							
Texas St.	11/09/2021	*	32:12	4-9	.444	1-4	.250	5-9	.556	0	3	3	3.0	4	7	1	0	1	14	14.0
at UT Arlington	11/11/2021	*	31:02	4-9	.444	3-7	.429	1-2	.500	0	2	2	2.5	2	4	1	0	0	12	13.0
New Orleans	11/15/2021	*	28:27	3-7	.429	2-5	.400	0-2	.000	0	2	2	2.3	1	4	3	0	1	8	11.3
at Maryland	11/21/2021	*	35:18	12-18	.667	3-7	.429	2-2	1.000	1	4	5	3.0	3	2	4	0	0	29	15.8
vs Fordham	11/25/2021	*	32:32	6-9	.667	1-3	.333	2-4	.500	1	2	3	3.0	2	6	1	0	2	15	15.6
vs Arizona St.	11/26/2021	*	33:06	3-8	.375	0-2	.000	9-12	.750	2	2	4	3.2	2	5	3	0	0	15	15.5
vs Houston	11/27/2021	*	27:51	2-6	.333	1-3	.333	2-2	1.000	0	2	2	3.0	1	4	1	0	3	7	14.3
Morehead St.	11/30/2021	*	20:47	1-4	.250	1-4	.250	0-2	.000	0	1	1	2.8	1	4	3	0	0	3	12.9
Missouri	12/04/2021	*	38:15	2-10	.200	0-3	.000	5-8	.625	1	1	2	2.7	2	7	0	1	1	9	12.4
Alcorn	12/08/2021	*	19:01	3-6	.500	2-5	.400	0-0	.000	0	2	2	2.6	1	3	1	0	0	8	12.0
vs Michigan	12/19/2021	*	44:60	2-13	.154	0-5	.000	11-11	1.000	3	2	5	2.8	3	7	3	0	4	15	12.3
North Texas	12/29/2021	*	32:42	5-9	.556	2-5	.400	1-2	.500	0	1	1	2.7	4	7	1	0	1	13	12.3
at Kansas St.	01/02/2022	*	36:21	4-10	.400	1-6	.167	5-8	.625	1	4	5	2.8	4	4	4	0	5	14	12.5
at Oklahoma	01/12/2022	*	37:29	2-6	.333	2-5	.400	1-2	.500	1	10	11	3.4	4	5	5	0	0	7	12.1
at Kansas	01/16/2022	*	31:34	0-7	.000	0-4	.000	1-2	.500	0	1	1	3.3	3	8	2	0	2	1	11.3
Oklahoma St.	01/19/2022	*	32:38	5-8	.625	1-1	1.000	2-3	.667	1	3	4	3.3	4	7	2	0	1	13	11.4
Iowa St.	01/23/2022	*	28:33	9-11	.818	6-7	.857	0-4	.000	0	1	1	3.2	2	6	1	0	1	24	12.2
at Texas Tech	01/26/2022	*	29:27	5-9	.556	1-4	.250	5-6	.833	1	1	2	3.1	4	2	3	0	1	16	12.4
at West Virginia	01/29/2022	*	30:57	3-7	.429	2-2	1.000	2-4	.500	1	9	10	3.5	3	11	3	2	0	10	12.3
Oklahoma	02/02/2022	*	25:15	1-4	.250	0-1	.000	3-3	1.000	1	4	5	3.6	4	3	2	0	0	5	11.9
Texas	02/04/2022	*	31:59	0-6	.000	0-4	.000	4-6	.667	0	2	2	3.5	3	6	4	0	5	4	11.5
at Texas	02/06/2022	*	35:06	2-7	.286	0-1	.000	5-7	.714	1	1	2	3.4	2	3	5	0	0	9	11.4
Kansas St.	02/09/2022	*	35:41	7-12	.583	5-6	.833	5-5	1.000	0	4	4	3.4	1	7	0	2	2	24	12.0
West Virginia	02/12/2022	*	33:53	5-9	.556	3-4	.750	5-6	.833	1	4	5	3.5	2	6	2	0	1	18	12.2
TCU	02/16/2022	*	33:31	4-8	.500	2-5	.400	4-4	1.000	0	6	6	3.6	2	6	1	0	3	14	12.3
at TCU	02/19/2022	*	31:50	3-9	.333	2-4	.500	4-9	.444	2	3	5	3.7	3	4	2	1	1	12	12.3
at Oklahoma St.	02/23/2022	*	28:28	1-4	.250	0-1	.000	0-0	.000	0	0	0	3.5	2	2	3	0	1	2	11.9
Kansas	02/26/2022	*	31:12	2-9	.222	0-2	.000	2-8	.250	2	1	3	3.5	2	8	4	1	0	6	11.7
at Iowa St.	02/28/2022	*	35:07	7-14	.500	5-7	.714	4-4	1.000	0	2	2	3.4	1	6	2	0	2	23	12.1
Texas Tech	03/06/2022	*	29:14	1-5	.200	1-4	.250	2-2	1.000	0	2	2	3.4	2	6	2	0	0	5	11.8
vs Oklahoma St.	03/11/2022	*	26:12	3-6	.500	1-2	.500	2-2	1.000	0	4	4	3.4	0	5	0	0	0	9	11.7
vs Oklahoma	03/12/2022	*	34:21	3-7	.429	2-5	.400	0-0	.000	1	4	5	3.5	1	6	1	0	2	8	11.6
Totals		32	1015:02	114-266	.429	50-128	.391	94-141	.667	21	90	111	3.5	75	171	70	7	40	372	11.6

LEWIS'S CAREER STATISTICS

				Field Goals		3-Point		F-Throws		Rebounds									Scoring	
SEASON	TEAM	GP-GS	MIN/AVG	FG-FGA	FG%	3FG-3FGA	3FG%	FT-FTA	FT%	OFF	DEF	TOT	AVG	PF-FO	A	TO	BLK	STL	PTS	AVG
2016-17	Bama	36-36	1175/32.6	106-324	.327	37-131	.282	102-153	.667	37	104	141	3.9	73-3	154	117	1	52	351	9.8
2017-18	Bama	31-31	1029/33.2	87-274	.318	29-88	.330	99-135	.733	18	102	120	3.9	53-0	108	71	1	35	302	9.7
2018-19	Bama	8-8	243/30.4	32-76	.421	10-33	.303	34-47	.723	5	27	32	4.0	19-0	25	20	0	10	108	13.5
2019-20	Bama	30-30	1006/33.5	120-308	.390	44-127	.346	110-152	.724	33	103	136	4.5	53-0	117	80	2	35	394	13.1
2020-21	Bama	25-25	894/35.7	126-309	.408	47-126	.373	127-162	.784	27	79	106	4.2	49-0	106	70	4	27	426	17.0
2021-22	Baylor	32-32	1015/31.7	114-266	.429	50-128	.391	94-141	.667	21	90	111	3.5	75-0	171	70	7	40	372	11.6
TOTAL FOR Baylor		32-32	1015/31.7	114-266	.429	50-128	.391	94-141	.667	21	90	111	3.5	75-0	171	70	7	40	372	11.6
TOTAL		162-162	5362/33.1	585-1557	.376	217-633	.343	566-790	.716	141	505	646	4.0	322-3	681	428	15	199	1953	12.1



QUEEN EGBO

MAJOR

Health, Kinesiology & Leisure Studies

CAREER HIGHS

Points	26 vs. West Virginia [3/8/21]
Rebounds	21, vs. Iowa State [1/23/22]
Assists	4, K-State [2/27/21]
	vs. Morehead State [11/30/21]
Blocks	6, vs. TCU [3/12/21]
Steals	4, vs. McNeese State [12/19/20]
Field Goals	11, vs. New Orleans [11/15/21]
Field Goal Attempts	19, at South Florida [12/1/20]
3-Point Field Goals	n/a
3-Point Field Goal Attempts	2 vs. Arkansas St. [12/18/19]
Free Throws	9, vs. Oklahoma State [1/19/22]
Free Throw Attempts	12 vs. UTRGV [12/31/18]
Minutes Played	38 at Texas [3/1/21]

MISCELLANEOUS

Double-Figure Scoring	64
Double-Figure Rebounding	36
Double-Doubles	31
Led Team in Blocks	35
Led Team in Rebounds	29
Led Team in Steals	16
Led Team in Scoring	11
20-Point Games	8

#4 • C • 6-3 • SR • 4L • HOUSTON, TEXAS (TRAVIS HS)

2021-22 AWARDS

- CUNCUN CHALLENGE MAYAN DIVISION ALL-TOURNAMENT TEAM
- PRESEASON ALL-BIG 12 TEAM
- LESLIE AWARD PRESEASON WATCH LIST
- WOODEN AWARD TOP 50 WATCH LIST
- NAISMITH PRESEASON WATCH LIST
- LISA LESLIE AWARD TOP 10
- ACADEMIC ALL-BIG 12 SECOND TEAM
- HONORABLE MENTION ALL-BIG 12

2021-22 NOTABLES

- Recorded a double-double to open the season with 16 points and 11 rebounds against Texas State (11/9)
- Logged her fourth career 20+ point, 10+ rebound game with 22 points and 11

boards vs. New Orleans (11/15)

- Could not be stopped against Houston as she finished with 16 points off 50 percent shooting from the floor to go with eight boards and three blocks.
- Pulled down a career-high 16 rebounds vs. Morehead State and tied her career high with four assists
- Posted a double-double with 16 points and 10 rebounds at Oklahoma (1/12)
- Topped 1,000 points for her career against Oklahoma State (1/23)
- Pulled down 21 rebounds vs. Iowa State (1/23) which tied for eighth in a single game in program history
- Had a monster game at West Virginia with 20 points on 10-of-11 shooting from the floor to go with three blocks and three steals
- Recorded four-straight double-doubles (2/9-19).

2021-22 GAME-BY-GAME STATISTICS

Opponent	Date	GS	MIN	Total		3-Pointers		Free throws		Rebounds											
				FG-FGA	PCT	3FG-3FGA	PCT	FT-FTA	PCT	OFF	DEF	TOT	AVG	PF	A	TO	BLK	STL	PTS	AVG	
Texas St.	11/09/2021	*	27:57	6-8	.750	0-0	.000	4-4	1.000	6	5	11	11.0	2	0	4	2	1	16	16.0	
at UT Arlington	11/11/2021	*	19:03	3-5	.600	0-0	.000	0-0	.000	1	3	4	7.5	2	1	2	2	1	6	11.0	
New Orleans	11/15/2021	*	28:14	11-12	.917	0-0	.000	0-1	.000	8	3	11	8.7	2	0	3	3	1	22	14.7	
at Maryland	11/21/2021	*	17:32	1-4	.250	0-1	.000	1-2	.500	1	2	3	7.3	2	2	0	1	0	3	11.8	
vs Fordham	11/25/2021	*	24:06	0-9	.000	0-0	.000	2-2	1.000	1	7	8	7.4	1	1	2	0	1	2	9.8	
vs Arizona St.	11/26/2021	*	27:57	4-14	.286	0-0	.000	3-4	.750	2	3	5	7.0	1	1	1	3	1	11	10.0	
vs Houston	11/27/2021	*	24:39	6-12	.500	0-0	.000	4-6	.667	2	6	8	7.1	4	1	2	3	0	16	10.9	
Morehead St.	11/30/2021	*	29:17	5-7	.714	0-0	.000	1-2	.500	3	13	16	8.3	1	4	0	1	1	11	10.9	
Missouri	12/04/2021	*	16:57	1-7	.143	0-0	.000	0-0	.000	0	6	6	8.0	3	0	3	1	0	2	9.9	
Alcorn	12/08/2021	*	14:00	4-6	.667	0-0	.000	1-1	1.000	5	2	7	7.9	1	3	1	3	2	9	9.8	
vs Michigan	12/19/2021	*	20:33	2-4	.500	0-0	.000	0-0	.000	1	3	4	7.5	2	0	2	2	0	4	9.3	
North Texas	12/29/2021	*	24:17	4-8	.500	0-0	.000	4-6	.667	3	8	11	7.8	2	0	2	0	3	12	9.5	
at Kansas St.	01/02/2022	*	17:29	2-4	.500	0-0	.000	0-0	.000	2	2	4	7.5	5	0	3	0	0	4	9.1	
at Oklahoma	01/12/2022	*	22:46	6-12	.500	0-0	.000	4-5	.800	4	6	10	7.7	2	0	2	2	1	16	9.6	
at Kansas	01/16/2022	*	23:18	4-9	.444	0-0	.000	2-3	.667	1	9	10	7.9	1	0	3	2	0	10	9.6	
Oklahoma St.	01/19/2022	*	28:44	5-9	.556	0-0	.000	9-9	1.000	2	6	8	7.9	1	2	1	2	1	19	10.2	
Iowa St.	01/23/2022	*	29:24	4-13	.308	0-0	.000	6-7	.857	9	12	21	8.6	3	3	3	3	3	14	10.4	
at Texas Tech	01/26/2022	*	19:00	3-7	.429	0-0	.000	3-4	.750	2	1	3	8.3	4	0	2	1	0	9	10.3	
at West Virginia	01/29/2022	*	26:16	10-11	.909	0-0	.000	0-0	.000	0	8	8	8.3	2	0	2	3	3	20	10.8	
Oklahoma	02/02/2022	*	15:53	0-5	.000	0-0	.000	2-4	.500	3	1	4	8.1	4	0	2	1	1	2	10.4	
Texas	02/04/2022	*	13:49	1-2	.500	0-0	.000	4-4	1.000	1	2	3	7.9	5	0	3	0	0	6	10.2	
at Texas	02/06/2022	*	23:37	1-6	.167	0-0	.000	2-2	1.000	2	6	8	7.9	4	1	2	2	0	4	9.9	
Kansas St.	02/09/2022	*	30:28	8-14	.571	0-0	.000	3-3	1.000	6	10	16	8.2	4	3	2	1	1	19	10.3	
West Virginia	02/12/2022	*	26:31	6-12	.500	0-0	.000	1-7	.143	3	9	12	8.4	3	2	2	2	0	13	10.4	
TCU	02/16/2022	*	28:60	9-13	.692	0-0	.000	4-4	1.000	5	8	13	8.6	4	1	1	3	0	22	10.9	
at TCU	02/19/2022	*	28:28	6-13	.462	0-0	.000	2-2	1.000	5	7	12	8.7	5	0	0	3	1	14	11.0	
at Oklahoma St.	02/23/2022	*	24:32	4-10	.400	0-0	.000	5-6	.833	1	5	6	8.6	1	0	3	2	2	13	11.1	
Kansas	02/26/2022	*	25:56	6-13	.462	0-0	.000	2-6	.333	2	7	9	8.6	4	2	3	1	1	14	11.2	
at Iowa St.	02/28/2022	*	15:23	5-8	.625	0-0	.000	0-0	.000	4	4	8	8.6	4	0	1	3	2	10	11.1	
Texas Tech	03/06/2022	*	21:51	4-7	.571	0-0	.000	0-2	.000	2	3	5	8.5	5	0	1	2	0	8	11.0	
vs Oklahoma St.	03/11/2022	*	23:32	6-12	.500	0-0	.000	3-3	1.000	2	11	13	8.6	1	0	1	5	2	15	11.2	
vs Oklahoma	03/12/2022	*	21:40	3-9	.333	0-0	.000	5-6	.833	3	2	5	8.5	2	2	0	2	0	11	11.2	
Totals		32	742:09	140-285	.491	0-1	.000	77-105	.733	92	180	272	8.5	87	29	59	61	29	357	11.2	

EGBO'S CAREER STATISTICS

				Field Goals		3-Point		F-Throws		Rebounds										Scoring	
SEASON	TEAM	GP-GS	MIN/AVG	FG-FGA	FG%	3FG-3FGA	3FG%	FT-FTA	FT%	OFF	DEF	TOT	AVG	PF-FO	A	TO	BLK	STL	PTS	AVG	
2018-19	Baylor	35-0	354/10.1	72-159	.453	0-0	.000	44-87	.506	65	82	147	4.2	52-1	11	35	32	21	188	5.4	
2019-20	Baylor	30-8	553/18.4	142-235	.604	0-2	.000	41-84	.488	68	136	204	6.8	74-2	12	51	32	27	325	10.8	
2020-21	Baylor	30-30	746/24.9	135-270	.500	0-0	.000	62-97	.639	89	169	258	8.6	72-1	27	76	56	36	332	11.1	
2021-22	Baylor	32-32	742/23.2	140-285	.491	0-1	.000	77-105	.733	92	180	272	8.5	87-4	29	59	61	29	357	11.2	
TOTAL		127-70	2396/18.9	489-949	.515	0-3	.000	224-373	.601	314	567	881	6.9	285-8	79	221	181	113	1202	9.5	



JADEN OWENS

MAJOR

Communication

CAREER HIGHS

Points	
15, vs. Iowa State [1/16/21]	
Rebounds	
5, vs. Texas State [11/9/21]	
vs. North Texas [12/29/21]	
Assists	
8, vs. McNeese State [12/19/20]	
Blocks	
1, vs. Long Beach St. [11/14/19] *	
Steals	
3, twice	
Field Goals	
5, vs. Iowa State [1/16/21]	
vs. Texas Tech [3/6/22]	
Field Goal Attempts	
13, vs. Iowa State [1/16/21]	
3-Point Field Goals	
4, vs. Iowa State [1/16/21]	
3-Point Field Goal Attempts	
8, vs. Iowa State [1/16/21]	
Free Throws	
3, three times *	
Free Throw Attempts	
6, at Washington State [2/21/20] *	
Minutes Played	
34, vs. Iowa State [1/16/21]	

* Accomplished at UCLA

MISCELLANEOUS

Double Figure Scoring	2
Led BU in Scoring	1
Led BU in Assists	1

#10 • G • 5-8 • JR. • 1L • PLANO, TEXAS (PLANO WEST HS / UCLA)

2021-22 AWARDS

- ACADEMIC ALL-BIG 12 FIRST TEAM

2021-22 NOTABLES

- Claiming the role of "defensive stopper" this season for the Bears
- Set a career high with five rebounds vs. Texas State (11/9)
- Went 2-for-3 from the perimeter against Kansas (2/26)

2021-22 GAME-BY-GAME STATISTICS

Opponent	Date	GS	MIN	Total FG-FGA	PCT	3FG-3FGA	PCT	Free throws FT-FTA	PCT	Rebounds OFF DEF TOT AVG	PF	A	TO	BLK	STL	PTS	AVG
Texas St.	11/09/2021		27:35	3-6	.500	2-5	.400	0-0	.000	0 5 5 5.0	1	2	1	0	1	8	8.0
at UT Arlington	11/11/2021		24:01	1-4	.250	0-2	.000	1-2	.500	0 2 2 3.5	3	2	1	0	0	3	5.5
New Orleans	11/15/2021		19:32	0-2	.000	0-2	.000	0-0	.000	0 0 0 2.3	0	3	1	0	2	0	3.7
at Maryland	11/21/2021		21:28	1-3	.333	0-2	.000	0-0	.000	1 3 4 2.8	1	0	0	0	1	2	3.3
vs Fordham	11/25/2021		10:39	0-1	.000	0-1	.000	1-2	.500	0 0 0 2.2	2	0	1	0	0	1	2.8
vs Arizona St.	11/26/2021		11:48	0-1	.000	0-0	.000	0-0	.000	0 0 0 1.8	1	0	1	0	1	0	2.3
vs Houston	11/27/2021		14:03	0-3	.000	0-2	.000	2-2	1.000	0 1 1 1.7	2	0	2	0	1	2	2.3
Missouri	12/04/2021		00:39	0-0	.000	0-0	.000	0-0	.000	0 0 0 1.5	0	0	0	0	0	0	2.0
vs Michigan	12/19/2021		06:48	0-0	.000	0-0	.000	0-0	.000	0 0 0 1.3	1	0	0	0	0	0	1.8
North Texas	12/29/2021		19:09	0-1	.000	0-1	.000	0-0	.000	2 3 5 1.7	2	2	1	0	1	0	1.6
at Oklahoma	01/12/2022		07:54	0-0	.000	0-0	.000	0-0	.000	0 1 1 1.6	0	1	2	0	0	0	1.5
at Kansas	01/16/2022		13:21	1-2	.500	1-2	.500	0-0	.000	1 0 1 1.6	0	4	0	0	2	3	1.6
Oklahoma St.	01/19/2022		18:40	0-2	.000	0-2	.000	0-0	.000	0 0 0 1.5	1	1	1	0	1	0	1.5
Iowa St.	01/23/2022		25:33	2-4	.500	1-2	.500	0-0	.000	0 3 3 1.6	3	4	2	0	2	5	1.7
at Texas Tech	01/26/2022		14:49	0-0	.000	0-0	.000	0-0	.000	0 2 2 1.6	1	1	1	0	0	0	1.6
at West Virginia	01/29/2022		21:40	1-2	.500	1-2	.500	1-2	.500	0 4 4 1.8	1	1	1	0	1	4	1.8
Oklahoma	02/02/2022		18:56	1-6	.167	0-3	.000	0-0	.000	0 2 2 1.8	2	1	0	0	2	2	1.8
Texas	02/04/2022		14:52	0-1	.000	0-0	.000	2-2	1.000	0 1 1 1.7	2	2	0	0	0	2	1.8
at Texas	02/06/2022		17:27	0-2	.000	0-2	.000	0-0	.000	0 2 2 1.7	0	0	0	0	0	0	1.7
Kansas St.	02/09/2022		19:53	0-0	.000	0-0	.000	1-2	.500	0 0 0 1.7	2	4	2	0	1	1	1.7
West Virginia	02/12/2022		18:43	0-2	.000	0-2	.000	0-0	.000	0 1 1 1.6	1	1	0	0	0	0	1.6
TCU	02/16/2022		13:12	0-0	.000	0-0	.000	0-0	.000	0 0 0 1.5	1	2	1	0	0	0	1.5
at TCU	02/19/2022		24:43	3-4	.750	1-1	1.000	0-0	.000	0 2 2 1.6	2	2	1	0	2	7	1.7
at Oklahoma St.	02/23/2022		27:16	0-1	.000	0-1	.000	0-0	.000	0 2 2 1.6	1	1	1	1	2	0	1.7
Kansas	02/26/2022		19:29	2-2	1.000	2-2	1.000	0-0	.000	0 1 1 1.6	3	4	1	0	0	6	1.8
at Iowa St.	02/28/2022		24:19	0-3	.000	0-2	.000	0-0	.000	1 2 3 1.6	1	2	2	0	1	0	1.8
Texas Tech	03/06/2022		20:06	5-5	1.000	3-3	1.000	0-0	.000	0 1 1 1.6	0	2	0	0	0	13	2.2
vs Oklahoma St.	03/11/2022		24:08	2-6	.333	1-2	.500	0-0	.000	1 2 3 1.6	0	3	2	0	1	5	2.3
vs Oklahoma	03/12/2022		20:05	0-3	.000	0-2	.000	0-0	.000	0 3 3 1.7	2	2	0	0	1	0	2.2
Totals		0	520:47	22-66	.333	12-43	.279	8-12	.667	6 43 49 1.7	36	47	25	1	23	64	2.2

OWENS'S CAREER STATISTICS

				Field Goals		3-Point		F-Throws		Rebounds								Scoring		
SEASON	TEAM	GP-GS	MIN/AVG	FG-FGA	FG%	3FG-3FGA	3FG%	FT-FTA	FT%	OFF	DEF	TOT	AVG	PF-FO	A	TO	BLK	STL	PTS	AVG
2019-20	UCLA	28-0	268/9.6	21-76	.276	10-42	.238	19-28	.679	5	19	24	0.9	19-0	34	19	1	18	71	2.5
2020-21	Baylor	17-0	151/8.9	15-39	.385	7-20	.350	3-7	.429	2	13	15	0.9	17-0	38	8	0	13	40	2.4
2021-22	Baylor	29-0	521/18.0	22-66	.333	12-43	.279	8-12	.667	6	43	49	1.7	36-0	47	25	1	23	64	2.2
TOTAL FOR Baylor		46-0	671/14.6	37-105	.352	19-63	.302	11-19	.579	8	56	64	1.4	53-0	85	33	1	36	104	2.3
TOTAL		74-0	939/12.7	58-181	.320	29-105	.276	30-47	.638	13	75	88	1.2	72-0	119	52	2	54	175	2.4



ANDREA KATRAMADOS

MAJOR

Data Science

CAREER HIGHS

Points

3 vs. TCU (2/16/22)

Rebounds

Assists

Blocks

1, vs. Houston (11/27/21)

Steals

Field Goals

1 vs. TCU (2/16/22)

Field Goal Attempts

3, vs. Alcorn State (12/8/21)

3-Point Field Goals

1 vs. TCU (2/16/22)

3-Point Field Goal Attempts

2, vs. Alcorn State (12/8/21)

vs. Iowa State (1/23/22)

Free Throws

Free Throw Attempts

Minutes Played

10, vs. Alcorn State (12/8/21)

MISCELLANEOUS

Double-Figure Scoring

Double-Figure Rebounding

Double-Doubles

Led Team in Rebounds

Led Team in Steals

Led Team in Blocks

Led Team in Assists

#11 • 5-10 • G • FR • HS • BELLE MEAD, N.J. (MONTGOMERY HS)

2021-22 NOTABLES

- Made her Baylor debut at UT Arlington (11/11)
- Notched her first career block in the final seconds against Houston (11/27)
- Played a career-high 10 minutes vs. Alcorn State (12/8)
- Made her Big 12 debut at West Virginia (1/29)

2021-22 GAME-BY-GAME STATISTICS

				Total		3-Pointers		Free throws		Rebounds											
Opponent	Date	GS	MIN	FG-FGA	PCT	3FG-3FGA	PCT	FT-FTA	PCT	OFF	DEF	TOT	AVG	PF	A	TO	BLK	STL	PTS	AVG	
at UT Arlington	11/11/2021		02:37	0-0	.000	0-0	.000	0-0	.000	0	0	0	0.0	0	0	0	0	0	0	0.0	
vs Fordham	11/25/2021		02:01	0-0	.000	0-0	.000	0-0	.000	0	0	0	0.0	0	0	0	0	0	0	0.0	
vs Houston	11/27/2021		01:37	0-0	.000	0-0	.000	0-0	.000	0	0	0	0.0	0	0	0	1	0	0	0.0	
Alcorn	12/08/2021		10:00	0-3	.000	0-2	.000	0-0	.000	0	0	0	0.0	0	0	0	0	0	0	0.0	
North Texas	12/29/2021		02:11	0-0	.000	0-0	.000	0-0	.000	0	0	0	0.0	0	0	1	0	0	0	0.0	
Iowa St.	01/23/2022		02:18	0-2	.000	0-2	.000	0-0	.000	0	0	0	0.0	0	0	0	0	0	0	0.0	
at West Virginia	01/29/2022		02:47	0-1	.000	0-0	.000	0-0	.000	0	0	0	0.0	0	0	0	0	0	0	0.0	
Kansas St.	02/09/2022		01:20	0-0	.000	0-0	.000	0-0	.000	0	0	0	0.0	0	0	0	0	0	0	0.0	
TCU	02/16/2022		02:04	1-2	.500	1-2	.500	0-0	.000	0	0	0	0.0	1	0	0	0	0	3	0.3	
at TCU	02/19/2022		01:11	0-0	.000	0-0	.000	0-0	.000	0	0	0	0.0	0	0	0	0	0	0	0.3	
at Iowa St.	02/28/2022		01:16	0-0	.000	0-0	.000	0-0	.000	0	0	0	0.0	0	0	0	0	0	0	0.3	
Texas Tech	03/06/2022		00:50	0-1	.000	0-1	.000	0-0	.000	0	0	0	0.0	0	0	0	0	0	0	0.3	
vs Oklahoma St.	03/11/2022		04:30	0-0	.000	0-0	.000	0-0	.000	0	0	0	0.0	0	0	0	0	0	0	0.2	
Totals		0	34:42	1-9	.111	1-7	.143	0-0	.000	0	0	0	0.0	1	0	1	1	0	3	0.2	

KATRAMADOS'S CAREER STATISTICS

				Field Goals		3-Point		F-Throws		Rebounds									Scoring	
SEASON	TEAM	GP-GS	MIN/AVG	FG-FGA	FG%	3FG-3FGA	3FG%	FT-FTA	FT%	OFF	DEF	TOT	AVG	PF-FO	A	TO	BLK	STL	PTS	AVG
2021-22	Baylor	13-0	35/2.7	1-9	.111	1-7	.143	0-0	.000	0	0	0	0.0	1-0	0	1	1	0	3	0.2
TOTAL		13-0	35/2.7	1-9	.111	1-7	.143	0-0	.000	0	0	0	0.0	1-0	0	1	1	0	3	0.2



JA'MEE ASBERRY

MAJOR
Educational Psychology (Master's)

CAREER HIGHS

Points	28, twice vs. Oklahoma (3/12/21) *
Rebounds	7, vs. North Texas (12/29/21)
Assists	9, at TCU (1/6/21) *
Blocks	1, multiple times *
Steals	5, vs. Southern U. (12/2/20) * at TCU (2/19/22)
Field Goals	11, vs. Texas Tech (1/2/21) *
Field Goal Attempts	29, vs. Oklahoma (3/12/21) *
3-Point Field Goals	6, 5X last at Kansas (1/16/22)
3-Point Field Goal Attempts	17, vs. Oklahoma (3/12/21) *
Free Throws	5, twice last vs. Baylor (1/20/21) *
Free Throw Attempts	8, vs. Oklahoma (3/12/21) *
Minutes Played	43, vs. Oklahoma (3/12/21) *

MISCELLANEOUS

Double-Figure Scoring	46
Double-Doubles	3
20+ Point Games	21
30+ Point Games	1

* Accomplished at Oklahoma State

#21 • 5-5 • G • JR • TR • TULSA, OKLA. (EAST CENTRAL HS / OKLAHOMA STATE)

2021-22 AWARDS

- PRESEASON ALL-BIG 12 HONORABLE MENTION
- HONORABLE MENTION ALL-BIG 12

2021-22 NOTABLES

- Made her Baylor debut vs. Texas State
- Went 5-for-11 from the perimeter at UT Arlington
- Tied her career high with six 3s vs. Alcorn State to record her 20th career 20-point game against the Lady Braves
- Hit six 3s again at Kansas. Nailed her sixth of the game to cut KU's lead to one with less than 20 seconds left. Then drained a pair of free throws with eight seconds left to give the Bears the lead.
- Surpassed the 1,000-point mark at Oklahoma (1/12)
- Fourth in program history with 65 made 3s this season

2021-22 GAME-BY-GAME STATISTICS

Opponent	Date	GS	MIN	Total		3-Pointers		Free throws		Rebounds				PF	A	TO	BLK	STL	PTS	AVG
				FG-FGA	PCT	3FG-3FGA	PCT	FT-FTA	PCT	OFF	DEF	TOT	AVG							
Texas St.	11/09/2021	*	29:59	1-7	.143	1-6	.167	0-0	.000	0	5	5	5.0	1	2	2	0	0	3	3.0
at UT Arlington	11/11/2021	*	27:02	6-15	.400	5-11	.455	0-0	.000	1	0	1	3.0	1	2	1	0	0	17	10.0
New Orleans	11/15/2021	*	24:00	2-9	.222	1-7	.143	0-0	.000	0	1	1	2.3	2	3	2	0	2	5	8.3
at Maryland	11/21/2021	*	26:12	0-5	.000	0-4	.000	0-0	.000	0	2	2	2.3	0	3	2	0	2	0	6.3
vs Fordham	11/25/2021	*	29:24	4-6	.667	2-4	.500	0-0	.000	0	1	1	2.0	1	1	1	0	0	10	7.0
vs Arizona St.	11/26/2021	*	35:43	3-7	.429	1-4	.250	0-0	.000	1	1	2	2.0	1	1	1	0	1	7	7.0
vs Houston	11/27/2021	*	36:35	3-10	.300	2-7	.286	4-4	1.000	2	2	4	2.3	1	0	3	0	3	12	7.7
Morehead St.	11/30/2021	*	37:48	5-13	.385	4-12	.333	0-0	.000	0	1	1	2.1	0	4	2	0	2	14	8.5
Missouri	12/04/2021	*	37:01	3-8	.375	2-5	.400	1-2	.500	0	1	1	2.0	3	1	3	0	2	9	8.6
Alcorn	12/08/2021	*	34:05	7-11	.636	6-8	.750	0-0	.000	0	2	2	2.0	1	2	0	1	2	20	9.7
vs Michigan	12/19/2021	*	41:12	3-7	.429	0-4	.000	1-2	.500	0	1	1	1.9	4	0	3	0	1	7	9.5
North Texas	12/29/2021	*	35:01	1-6	.167	1-5	.200	0-0	.000	0	7	7	2.3	2	5	0	0	2	3	8.9
at Kansas St.	01/02/2022	*	36:28	5-10	.500	4-7	.571	0-0	.000	1	2	3	2.4	2	0	1	0	0	14	9.3
at Oklahoma	01/12/2022	*	37:46	2-4	.500	2-2	1.000	2-2	1.000	0	0	0	2.2	1	0	1	0	0	8	9.2
at Kansas	01/16/2022	*	37:50	6-12	.500	6-11	.545	2-2	1.000	1	4	5	2.4	2	2	0	0	0	20	9.9
Oklahoma St.	01/19/2022	*	36:20	3-6	.500	1-3	.333	2-2	1.000	0	1	1	2.3	0	3	0	1	4	9	9.9
Iowa St.	01/23/2022	*	29:46	1-2	.500	1-2	.500	0-0	.000	0	3	3	2.4	4	3	1	0	0	3	9.5
at Texas Tech	01/26/2022	*	32:26	3-4	.750	3-4	.750	0-0	.000	0	2	2	2.3	1	2	2	0	1	9	9.4
at West Virginia	01/29/2022	*	35:13	3-13	.231	3-10	.300	0-0	.000	1	3	4	2.4	0	3	1	0	1	9	9.4
Oklahoma	02/02/2022	*	39:31	4-12	.333	4-11	.364	3-4	.750	1	2	3	2.5	3	4	2	0	2	15	9.7
Texas	02/04/2022	*	36:55	5-12	.417	4-10	.400	1-1	1.000	0	4	4	2.5	0	1	1	0	1	15	10.0
at Texas	02/06/2022	*	31:34	5-9	.556	3-5	.600	0-0	.000	0	4	4	2.6	1	0	1	0	2	13	10.1
Kansas St.	02/09/2022	*	32:22	1-6	.167	1-5	.200	1-2	.500	0	4	4	2.7	3	5	0	0	3	4	9.8
West Virginia	02/12/2022	*	32:35	1-11	.091	0-3	.000	0-0	.000	0	3	3	2.7	1	2	1	0	0	2	9.5
TCU	02/16/2022	*	35:18	4-13	.308	3-12	.250	0-0	.000	0	2	2	2.6	3	2	0	1	0	11	9.6
at TCU	02/19/2022	*	29:19	0-7	.000	0-7	.000	4-4	1.000	0	4	4	2.7	0	3	0	0	5	4	9.3
at Oklahoma St.	02/23/2022	*	27:46	3-7	.429	1-4	.250	0-0	.000	0	4	4	2.7	1	0	3	0	1	7	9.3
Kansas	02/26/2022	*	34:10	6-9	.667	4-5	.800	3-5	.600	1	5	6	2.9	1	1	0	0	1	19	9.6
at Iowa St.	02/28/2022	*	30:45	4-10	.400	2-6	.333	0-0	.000	1	2	3	2.9	1	2	1	0	2	10	9.6
Texas Tech	03/06/2022	*	26:20	2-7	.286	2-5	.400	0-0	.000	0	3	3	2.9	0	4	0	0	1	6	9.5
vs Oklahoma St.	03/11/2022	*	32:06	6-9	.667	2-5	.400	2-2	1.000	1	0	1	2.8	0	2	3	0	2	16	9.7
vs Oklahoma	03/12/2022	*	32:18	3-7	.429	3-5	.600	0-0	.000	0	4	4	2.8	4	3	0	0	0	9	9.7
Totals		32	1060:48	105-274	.383	74-199	.372	26-32	.813	11	80	91	2.8	45	66	38	3	43	310	9.7

ASBERRY'S CAREER STATISTICS

SEASON	TEAM	GP-GS	MIN/AVG	Field Goals		3-Point		F-Throws		Rebounds				Scoring						
				FG-FGA	FG%	3FG-3FGA	3FG%	FT-FTA	FT%	OFF	DEF	TOT	AVG	PF-FO	A	TO	BLK	STL	PTS	AVG
2018-19	OSU	30-17	573/19.1	63-204	.309	31-105	.295	37-51	.725	13	46	59	2.0	45-0	60	58	4	39	194	6.5
2019-20	OSU	30-20	801/26.7	70-255	.275	30-125	.240	33-50	.660	7	69	76	2.5	55-1	94	34	4	41	203	6.8
2020-21	OSU	28-28	980/35.0	177-447	.396	78-186	.419	44-63	.698	8	64	72	2.6	41-0	105	61	3	44	476	17.0
2021-22	Baylor	32-32	1061/33.1	105-274	.383	74-199	.372	26-32	.813	11	80	91	2.8	45-0	66	38	3	43	310	9.7
TOTAL FOR Baylor		32-32	1061/33.1	105-274	.383	74-199	.372	26-32	.813	11	80	91	2.8	45-0	66	38	3	43	310	9.7
TOTAL		120-97	3414/28.5	415-1180	.352	213-615	.346	140-196	.714	39	259	298	2.5	186-1	325	191	14	167	1183	9.9



SARAH ANDREWS

MAJOR

Undeclared

CAREER HIGHS

Points	25, at Kansas (11/16/22)
Rebounds	8, vs. Texas State (11/9/21)
	vs. Texas (2/4/22)
Assists	9, vs. Houston (11/27/21)
	vs. TCU (2/16/22)
Blocks	1, vs. McNeese State (12/19/20)
	vs. North Texas (12/29/21)
Steals	5, vs. Texas (2/4/22)
Field Goals	9, vs. Oklahoma (2/2/22)
Field Goal Attempts	20, vs. Oklahoma (2/2/22)
3-Point Field Goals	7, at Kansas (11/16/22)
3-Point Field Goal Attempts	11, vs. TCU (1/26/21)
Free Throws	6, vs. Texas (2/4/22)
Free Throw Attempts	7, vs. Texas (2/4/22)
Minutes Played	42 vs. Michigan (12/19/21)

MISCELLANEOUS

Double Figure Scoring	17
Led Team in Steals	9
Led Team in Assists	9

#24 • 5-6 • G • SO • 1L • IRVING, TEXAS (MACARTHUR HS)

2021-22 AWARDS

- SECOND-TEAM ALL-BIG 12

- Scored 15 of her 19 points in the second half at Texas Tech (1/26)

2021-22 NOTABLES

- Set a career high with eight rebounds vs. Texas State (11/9)
- Was three points shy of her career high with 15 points at UT Arlington (11/11)
- Set career highs in free throws (3 for 3) and minutes played (31) at UT Arlington (11/11)
- Dropped a career-best eight dimes at No. 3 Maryland (11/21). She finished the game with 10 points, six boards and eight assists.
- Topped that mark with nine assists vs. Houston less than a week later (11/27).
- Started 6-for-6 from deep to finish with a career-high 20 points against Morehead State (11/30).
- Topped those totals with a 7-for-10 showing from the perimeter for a career-best 25 points at Kansas (11/16)
- Went 4-for-5 from deep against Iowa State (1/23)
- Is No. 6 in the country with a 47.3-point percentage

2021-22 GAME-BY-GAME STATISTICS

Opponent	Date	GS	MIN	Total		3-Pointers		Free throws		Rebounds				PF	A	TO	BLK	STL	PTS	AVG
				FG-FGA	PCT	3FG-3FGA	PCT	FT-FTA	PCT	OFF	DEF	TOT	AVG							
Texas St.	11/09/2021	*	30:14	2-11	.182	0-6	.000	4-6	.667	2	6	8	8.0	0	2	2	0	2	8	8.0
at UT Arlington	11/11/2021	*	30:58	5-15	.333	1-5	.200	4-5	.800	1	5	6	7.0	2	3	0	0	1	15	11.5
New Orleans	11/15/2021	*	29:45	5-8	.625	2-4	.500	0-0	.000	0	4	4	6.0	3	6	2	0	1	12	11.7
at Maryland	11/21/2021	*	37:02	4-14	.286	2-7	.286	0-0	.000	4	2	6	6.0	2	8	5	0	0	10	11.3
vs Fordham	11/25/2021	*	31:36	4-8	.500	2-2	1.000	0-0	.000	0	1	1	5.0	1	2	0	0	3	10	11.0
vs Arizona St.	11/26/2021	*	27:52	2-9	.222	1-2	.500	0-3	.000	1	2	3	4.7	4	1	1	0	1	5	10.0
vs Houston	11/27/2021	*	27:60	2-7	.286	1-1	1.000	2-2	1.000	0	3	3	4.4	0	9	1	0	1	7	9.6
Morehead St.	11/30/2021	*	36:25	7-12	.583	6-8	.750	0-0	.000	1	3	4	4.4	1	4	1	0	2	20	10.9
Missouri	12/04/2021	*	30:11	4-9	.444	1-5	.200	1-4	.250	0	3	3	4.2	3	1	1	0	0	10	10.8
Alcorn	12/08/2021	*	27:18	6-11	.545	2-3	.667	0-0	.000	0	5	5	4.3	0	5	2	0	3	14	11.1
vs Michigan	12/19/2021	*	42:00	7-17	.412	2-4	.500	0-1	.000	0	1	1	4.0	1	0	2	0	3	16	11.5
North Texas	12/29/2021	*	29:24	4-15	.267	3-8	.375	0-0	.000	0	0	0	3.7	5	4	3	1	0	11	11.5
at Kansas St.	01/02/2022	*	24:30	2-8	.250	1-3	.333	0-0	.000	0	0	0	3.4	1	2	3	0	0	5	11.0
at Oklahoma	01/12/2022	*	34:37	0-4	.000	0-2	.000	5-6	.833	0	2	2	3.3	4	2	4	0	2	5	10.6
at Kansas	01/16/2022	*	37:15	8-14	.571	7-10	.700	2-2	1.000	4	0	4	3.3	1	6	1	0	2	25	11.5
Oklahoma St.	01/19/2022	*	28:21	1-6	.167	0-2	.000	0-0	.000	0	1	1	3.2	0	1	3	1	0	2	10.9
Iowa St.	01/23/2022	*	33:50	7-13	.538	4-5	.800	0-0	.000	0	2	2	3.1	2	5	2	0	0	18	11.4
at Texas Tech	01/26/2022	*	34:27	7-10	.700	2-3	.667	3-4	.750	0	3	3	3.1	2	3	1	0	1	19	11.8
at West Virginia	01/29/2022	*	29:23	6-8	.750	2-3	.667	1-2	.500	0	2	2	3.1	1	4	1	1	0	15	11.9
Oklahoma	02/02/2022	*	35:49	9-20	.450	3-10	.300	2-3	.667	0	2	2	3.0	1	6	4	0	2	23	12.5
Texas	02/04/2022	*	36:14	5-11	.455	1-3	.333	6-7	.857	0	7	7	3.2	3	8	6	1	5	17	12.7
at Texas	02/06/2022	*	35:53	1-7	.143	0-3	.000	2-2	1.000	0	3	3	3.2	1	4	0	0	2	4	12.3
Kansas St.	02/09/2022	*	30:44	7-11	.636	5-7	.714	0-0	.000	0	4	4	3.2	5	7	2	0	0	19	12.6
West Virginia	02/12/2022	*	34:49	3-8	.375	0-5	.000	2-4	.500	2	3	5	3.3	0	7	2	0	1	8	12.4
TCU	02/16/2022	*	29:01	3-9	.333	2-6	.333	0-0	.000	0	2	2	3.2	1	9	0	0	1	8	12.2
at TCU	02/19/2022	*	27:15	5-12	.417	2-6	.333	0-0	.000	0	0	0	3.1	2	7	1	1	1	12	12.2
at Oklahoma St.	02/23/2022	*	36:57	7-12	.583	2-5	.400	1-2	.500	0	2	2	3.1	0	4	3	0	0	17	12.4
Kansas	02/26/2022	*	32:56	1-5	.200	0-2	.000	2-2	1.000	0	2	2	3.0	0	7	2	0	1	4	12.1
at Iowa St.	02/28/2022	*	28:33	1-8	.125	1-6	.167	0-0	.000	0	1	1	3.0	3	6	2	0	1	3	11.8
Texas Tech	03/06/2022		28:57	3-4	.750	1-2	.500	0-0	.000	0	1	1	2.9	1	5	1	0	1	7	11.6
vs Oklahoma St.	03/11/2022	*	23:04	4-6	.667	1-2	.500	0-0	.000	0	1	1	2.8	0	3	1	0	0	9	11.5
vs Oklahoma	03/12/2022	*	33:16	2-6	.333	1-3	.333	0-0	.000	1	1	2	2.8	2	4	0	0	3	5	11.3
Totals		31	1016:37	134-318	.421	58-143	.406	37-55	.673	16	74	90	2.8	52	145	59	5	40	363	11.3

ANDREWS'S CAREER STATISTICS

SEASON	TEAM	GP-GS	MIN/AVG	Field Goals		3-Point		F-Throws		Rebounds				Scoring						
				FG-FGA	FG%	3FG-3FGA	3FG%	FT-FTA	FT%	OFF	DEF	TOT	AVG	PF-FO	A	TO	BLK	STL	PTS	AVG
2020-21	Baylor	31-1	351/11.3	50-133	.376	26-67	.388	3-5	.600	8	30	38	1.2	36-1	38	33	2	19	129	4.2
2021-22	Baylor	32-31	1017/31.8	134-318	.421	58-143	.406	37-55	.673	16	74	90	2.8	52-2	145	59	5	40	363	11.3
TOTAL		63-32	1367/21.7	184-451	.408	84-210	.400	40-60	.667	24	104	128	2.0	88-3	183	92	7	59	492	7.8



KENDRA GILLISPIE

MAJOR
Undecided

CAREER HIGHS

Points
6, vs. North Texas (12/29/21)
Rebounds
5, vs. Alcorn State (12/8/21)
Assists
1, vs. Alcorn State (12/8/21)
vs. New Orleans (11/15/21)
Blocks
1, vs. Fordham (11/25/21)
Steals
1, vs. Alcorn State (12/8/21)
Field Goals
2, vs. North Texas (12/29/21)
Field Goal Attempts
4, vs. Alcorn State (12/8/21)
3-Point Field Goals
3-Point Field Goal Attempts
1, vs. Alcorn State (12/8/21)
Free Throws
3, vs. Alcorn State (12/8/21)
Free Throw Attempts
4, vs. Alcorn State (12/8/21)
Minutes Played
22, vs. Alcorn State (12/8/21)

MISCELLANEOUS

Double-Figure Scoring
Double-Figure Rebounding
Double-Doubles
Led Team in Rebounds
Led Team in Steals
Led Team in Blocks
Led Team in Assists

#25 • 6-2 • F • FR • HS • OKLAHOMA CITY, OKLA. (HARDING CHARTER PREP)

2021-22 NOTABLES

- Made her Baylor debut at UT Arlington (11/11)
- Recorded her first career points as a Bear vs. New Orleans (11/15)
- Logged a career-high 8 minutes vs. Houston (11/27) at that time
- Had a career game vs. Alcorn State in 21 minutes of action
- Went 2-2 from the floor for a career-high six points vs. North Texas (12/29/21)
- Made her Big 12 debut at West Virginia (1/29)

2021-22 GAME-BY-GAME STATISTICS

Opponent	Date	GS	MIN	Total		3-Pointers		Free throws		Rebounds										
				FG-FGA	PCT	3FG-3FGA	PCT	FT-FTA	PCT	OFF	DEF	TOT	AVG	PF	A	TO	BLK	STL	PTS	AVG
at UT Arlington	11/11/2021		03:21	0-1	.000	0-0	.000	0-0	.000	0	1	1	1.0	2	0	0	0	0	0	0.0
New Orleans	11/15/2021		04:53	1-1	1.000	0-0	.000	1-1	1.000	0	0	0	0.5	0	1	0	0	0	3	1.5
vs Fordham	11/25/2021		03:21	0-1	.000	0-0	.000	2-2	1.000	1	0	1	0.7	1	0	1	1	0	2	1.7
vs Houston	11/27/2021		07:26	0-1	.000	0-0	.000	0-0	.000	0	1	1	0.8	0	0	0	0	0	0	1.3
Morehead St.	11/30/2021		05:33	0-2	.000	0-0	.000	0-0	.000	1	0	1	0.8	0	0	1	0	0	0	1.0
Alcorn	12/08/2021		21:37	1-4	.250	0-1	.000	3-4	.750	1	4	5	1.5	0	1	0	0	1	5	1.7
North Texas	12/29/2021		06:05	2-2	1.000	0-0	.000	2-2	1.000	2	1	3	1.7	0	0	0	0	0	6	2.3
at West Virginia	01/29/2022		07:01	2-4	.500	0-0	.000	1-1	1.000	1	0	1	1.6	0	0	1	0	0	5	2.6
West Virginia	02/12/2022		01:53	0-0	.000	0-0	.000	0-0	.000	0	0	0	1.4	0	0	0	0	0	0	2.3
TCU	02/16/2022		04:33	0-1	.000	0-0	.000	0-0	.000	0	0	0	1.3	0	0	0	0	0	0	2.1
at TCU	02/19/2022		05:59	0-0	.000	0-0	.000	0-0	.000	1	0	1	1.3	1	0	0	0	0	0	1.9
at Iowa St.	02/28/2022		01:56	0-0	.000	0-0	.000	0-0	.000	0	0	0	1.2	0	0	0	0	0	0	1.8
Texas Tech	03/06/2022		01:16	1-1	1.000	0-0	.000	0-0	.000	1	0	1	1.2	0	0	0	0	0	2	1.8
vs Oklahoma St.	03/11/2022		13:24	2-4	.500	0-0	.000	1-2	.500	2	1	3	1.3	3	0	0	0	0	5	2.0
Totals		0	88:18	9-22	.409	0-1	.000	10-12	.833	10	8	18	1.3	7	2	3	1	1	28	2.0

GILLISPIE'S CAREER STATISTICS

				Field Goals		3-Point		F-Throws		Rebounds				Scoring						
SEASON	TEAM	GP-GS	MIN/AVG	FG-FGA	FG%	3FG-3FGA	3FG%	FT-FTA	FT%	OFF	DEF	TOT	AVG	PF-FO	A	TO	BLK	STL	PTS	AVG
2021-22	Baylor	14-0	88/6.3	9-22	.409	0-1	.000	10-12	.833	10	8	18	1.3	7-0	2	3	1	1	28	2.0
TOTAL		14-0	88/6.3	9-22	.409	0-1	.000	10-12	.833	10	8	18	1.3	7-0	2	3	1	1	28	2.0



CAITLIN BICKLE

MAJOR

Sport Management (Master's)

CAREER HIGHS

Points	21 vs. Oklahoma (3/12/22)
Rebounds	8 at UT Arlington (11/11/21)
Assists	6 vs. Alcorn State (12/8/21)
Blocks	3 vs. Georgia (12/4/19)
Steals	3 vs. Alcorn State (12/8/21)
Field Goals	8 vs. Oklahoma (3/12/22)
Field Goal Attempts	14 vs. Oklahoma (3/12/22)
3-Point Field Goals	2 vs. Southern (11/15/18); vs. Nicholls (11/6/18)
3-Point Field Goal Attempts	4 vs. Southern (11/15/18)
Free Throws	9 vs. Alcorn State (12/8/21)
Free Throw Attempts	10 vs. Alcorn State (12/8/21)
Minutes Played	30 vs. Alcorn State (12/8/21)

MISCELLANEOUS

Double-Figure Scoring	10
Led Team in Rebounds	1
Led Team in Steals	2
Led Team in Assists	3
Led Team in Blocks	3

#51 • 6-0 • F • SR • 3L • CAVE CREEK, ARIZ. (CACTUS SHADOWS HS)

2021-22 AWARDS

- ACADEMIC ALL-BIG 12 FIRST TEAM

2021-22 NOTABLES

- Had an all-around game for the Bears at UT Arlington (11/11) with seven points, eight rebounds (career high), three assists, two blocks and a handful of charges taken all in a career-high 29 minutes.
- Recorded a career game with 13 points and a team-best six assists against Alcorn State (12/8)
- Tied her career high with 13 points against North Texas (12/29)
- Set a career high twice in 2021-22 with three steals against Alcorn State and at Kansas State
- Tied her then-career high with 13 points at Iowa State (2/28)
- Set a new career high with 21 points over Oklahoma in the Big 12 Championship semifinal (3/12)

2021-22 GAME-BY-GAME STATISTICS

Opponent	Date	GS	MIN	Total		3-Pointers		Free throws		Rebounds				PF	A	TO	BLK	STL	PTS	AVG
				FG-FGA	PCT	3FG-3FGA	PCT	FT-FTA	PCT	OFF	DEF	TOT	AVG							
Texas St.	11/09/2021		17:43	2-4	.500	0-2	.000	1-2	.500	0	0	0	0.0	2	1	0	0	0	5	5.0
at UT Arlington	11/11/2021		28:36	2-4	.500	0-0	.000	3-3	1.000	3	5	8	4.0	1	3	2	2	0	7	6.0
New Orleans	11/15/2021		17:55	3-8	.375	0-1	.000	4-6	.667	2	3	5	4.3	0	0	0	0	1	10	7.3
at Maryland	11/21/2021		24:59	1-3	.333	0-1	.000	0-0	.000	0	4	4	4.3	4	0	1	1	0	2	6.0
vs Fordham	11/25/2021		19:49	3-7	.429	1-3	.333	1-1	1.000	1	5	6	4.6	1	0	4	0	0	8	6.4
vs Arizona St.	11/26/2021		24:56	2-3	.667	0-1	.000	1-1	1.000	3	5	8	5.2	2	3	2	0	1	5	6.2
vs Houston	11/27/2021		20:19	3-4	.750	1-1	1.000	2-2	1.000	1	5	6	5.3	1	1	1	0	0	9	6.6
Morehead St.	11/30/2021		18:32	3-6	.500	0-2	.000	3-3	1.000	4	2	6	5.4	1	1	0	0	0	9	6.9
Missouri	12/04/2021		24:48	4-7	.571	0-2	.000	3-4	.750	0	2	2	5.0	2	3	0	0	1	11	7.3
Alcorn	12/08/2021		30:13	2-6	.333	0-2	.000	9-10	.900	1	5	6	5.1	1	6	2	0	2	13	7.9
vs Michigan	12/19/2021		27:27	2-7	.286	1-3	.333	0-0	.000	0	3	3	4.9	5	2	1	0	0	5	7.6
North Texas	12/29/2021		24:33	5-9	.556	3-4	.750	0-0	.000	1	5	6	5.0	4	1	5	1	0	13	8.1
at Kansas St.	01/02/2022		24:03	3-7	.429	0-3	.000	1-1	1.000	1	1	2	4.8	4	1	5	1	3	7	8.0
at Oklahoma	01/12/2022		19:25	5-10	.500	0-1	.000	1-2	.500	1	2	3	4.6	2	2	1	0	1	11	8.2
at Kansas	01/16/2022		24:45	4-6	.667	0-1	.000	0-0	.000	3	1	4	4.6	5	2	1	2	0	8	8.2
Oklahoma St.	01/19/2022		20:03	3-6	.500	0-2	.000	2-5	.400	2	2	4	4.6	1	1	1	0	1	8	8.2
Iowa St.	01/23/2022		19:13	2-7	.286	0-2	.000	2-2	1.000	3	1	4	4.5	1	4	1	1	1	6	8.1
at Texas Tech	01/26/2022		31:02	4-6	.667	0-0	.000	4-4	1.000	4	3	7	4.7	2	2	1	0	1	12	8.3
at West Virginia	01/29/2022		24:18	1-4	.250	0-2	.000	2-2	1.000	0	1	1	4.5	0	2	1	1	0	4	8.1
Oklahoma	02/02/2022		26:49	4-6	.667	0-1	.000	3-5	.600	0	4	4	4.5	4	1	0	0	1	11	8.2
Texas	02/04/2022		29:26	3-5	.600	0-0	.000	0-0	.000	1	1	2	4.3	4	2	0	0	0	6	8.1
at Texas	02/06/2022		21:39	1-4	.250	1-2	.500	2-2	1.000	3	0	3	4.3	3	0	3	0	0	5	8.0
Kansas St.	02/09/2022		21:22	3-6	.500	0-1	.000	0-0	.000	0	5	5	4.3	2	3	3	0	0	6	7.9
West Virginia	02/12/2022		13:07	2-5	.400	0-2	.000	0-0	.000	1	0	1	4.2	2	0	1	0	0	4	7.7
TCU	02/16/2022		18:25	1-3	.333	0-1	.000	0-0	.000	0	3	3	4.1	1	5	2	0	1	2	7.5
at TCU	02/19/2022		27:27	1-7	.143	1-3	.333	3-4	.750	4	4	8	4.3	1	4	1	1	0	6	7.4
at Oklahoma St.	02/23/2022		19:23	3-6	.500	0-0	.000	1-2	.500	2	5	7	4.4	3	1	3	0	0	7	7.4
Kansas	02/26/2022		16:17	1-4	.250	0-1	.000	1-1	1.000	1	2	3	4.3	4	1	2	0	1	3	7.3
at Iowa St.	02/28/2022		24:45	6-8	.750	0-0	.000	1-2	.500	1	4	5	4.3	3	2	1	0	0	13	7.4
Texas Tech	03/06/2022	*	32:20	3-5	.600	0-1	.000	0-0	.000	1	3	4	4.3	3	6	2	0	1	6	7.4
vs Oklahoma St.	03/11/2022		24:47	1-5	.200	0-3	.000	0-0	.000	1	4	5	4.4	1	3	2	0	2	2	7.2
vs Oklahoma	03/12/2022		25:22	8-14	.571	1-2	.500	4-4	1.000	4	2	6	4.4	4	1	0	0	0	21	7.7
Totals		1	743:48	91-192	.474	9-50	.180	54-68	.794	49	92	141	4.4	74	64	49	10	18	245	7.7

BICKLE'S CAREER STATISTICS

				Field Goals		3-Point		F-Throws		Rebounds									Scoring	
SEASON	TEAM	GP-GS	MIN/AVG	FG-FGA	FG%	3FG-3FGA	3FG%	FT-FTA	FT%	OFF	DEF	TOT	AVG	PF-FO	A	TO	BLK	STL	PTS	AVG
2018-19	Baylor	28-0	162/5.8	19-42	.452	6-14	.429	12-18	.667	16	16	32	1.1	14-0	8	15	3	11	56	2.0
2019-20	Baylor	26-0	236/9.1	29-52	.558	3-11	.273	11-17	.647	14	41	55	2.1	23-0	20	15	5	4	72	2.8
2020-21	Baylor	29-1	418/14.4	48-99	.485	9-26	.346	27-34	.794	46	81	127	4.4	45-0	26	19	8	14	132	4.6
2021-22	Baylor	32-1	744/23.2	91-192	.474	9-50	.180	54-68	.794	49	92	141	4.4	74-2	64	49	10	18	245	7.7
TOTAL		115-2	1560/13.6	187-385	.486	27-101	.267	104-137	.759	125	230	355	3.1	156-2	118	98	26	47	505	4.4

2021-22 OVERALL STATISTICS

Game Records

Record	Overall	Home	Away	Neutral
ALL GAMES	27-5	14-1	8-3	5-1
CONFERENCE	15-3	8-1	7-2	0-0
NON-CONFERENCE	12-2	6-0	1-1	5-1

Score by Periods

Team	1st	2nd	3rd	4th	OT	TOT
Baylor	605	590	707	572	9	2483
Opponents	422	484	488	520	15	1929

Team Box Score

No.	Player				Total		3-Point		F-Throw		Rebounds											
		GP-GS	MIN	AVG	FG-FGA	FG%	3FG-3FGA	3FG%	FT-FTA	FT%	OFF	DEF	TOT	AVG	PF	DQ	A	TO	BLK	STL	PTS	AVG
1	SMITH, NaLyssa	32-32	1056:58	33.0	284-516	.550	8-33	.242	144-181	.796	107	264	371	11.6	83	0	36	78	37	24	720	22.5
3	LEWIS, Jordan	32-32	1015:02	31.7	114-266	.429	50-128	.391	94-141	.667	21	90	111	3.5	75	0	171	70	7	40	372	11.6
24	ANDREWS, Sarah	32-31	1016:37	31.8	134-318	.421	58-143	.406	37-55	.673	16	74	90	2.8	52	2	145	59	5	40	363	11.3
4	EGBO, Queen	32-32	742:09	23.2	140-285	.491	0-1	.000	77-105	.733	92	180	272	8.5	87	4	29	59	61	29	357	11.2
21	ASBERRY, Ja'Mee	32-32	1060:48	33.1	105-274	.383	74-199	.372	26-32	.813	11	80	91	2.8	45	0	66	38	3	43	310	9.7
51	BICKLE, Caitlin	32-1	743:48	23.2	91-192	.474	9-50	.180	54-68	.794	49	92	141	4.4	74	2	64	49	10	18	245	7.7
10	OWENS, Jaden	29-0	520:47	18.0	22-66	.333	12-43	.279	8-12	.667	6	43	49	1.7	36	0	47	25	1	23	64	2.2
22	MCDANIEL, Kamaria	10-0	145:51	14.6	6-20	.300	4-9	.444	5-12	.417	3	16	19	1.9	7	0	13	11	3	0	21	2.1
25	GILLISPIE, Kendra	14-0	88:18	6.3	9-22	.409	0-1	.000	10-12	.833	10	8	18	1.3	7	0	2	3	1	1	28	2.0
11	KATRAMADOS, Andrea	13-0	34:42	2.7	1-9	.111	1-7	.143	0-0	.000	0	0	0	0.0	1	0	0	1	1	0	3	0.2
Team											46	60	106					7				
Total		32	6425		906-1968	.460	216-614	.352	455-618	.736	361	907	1268	39.6	467	8	573	400	129	218	2483	77.6
Opponents		32	6425		690-1905	.362	183-600	.305	366-501	.731	344	752	1096	34.3	622	18	372	499	84	198	1929	60.3

Team Statistics

	BAYLOR	OPP
Scoring	2483	1929
Points per game	77.6	60.3
Scoring margin	+17.3	-
Field goals-att	906-1968	690-1905
Field goal pct	.460	.362
3 point fg-att	216-614	183-600
3-point FG pct	.352	.305
3-pt FG made per game	6.8	5.7
Free throws-att	455-618	366-501
Free throw pct	.736	.731
F-Throws made per game	14.2	11.4
Rebounds	1268	1096
Rebounds per game	39.6	34.3
Rebounding margin	+5.4	-
Assists	573	372
Assists per game	17.9	11.6
Turnovers	400	499
Turnovers per game	12.5	15.6
Turnover margin	+3.1	-
Assist/turnover ratio	1.4	0.7
Steals	218	198
Steals per game	6.8	6.2
Blocks	129	84
Blocks per game	4.0	2.6
Winning streak	12	-
Home win streak	6	-
Attendance	69542	46960
Home games-Avg/Game	15-4636	11-4269
Neutral site-Avg/Game	-	6-2039

Team Results

Date	Opponent		Score	Att.
11/09/2021	Texas St.	W	77-70	4180
11/11/2021	at UT Arlington	W	81-54	2182
11/15/2021	New Orleans	W	78-39	4109
11/21/2021	at Maryland	L	76-79	8395
11/25/2021	vs Fordham	W	68-45	103
11/26/2021	vs Arizona St.	W	62-52	155
11/27/2021	vs Houston	W	74-58	129
11/30/2021	Morehead St.	W	73-28	3939
12/04/2021	Missouri	W	70-68	4160
12/08/2021	Alcorn	W	94-40	5838
12/19/2021	vs Michigan	Lot	68-74	8204
12/29/2021	North Texas	W	86-65	4158
01/02/2022	at Kansas St.	L	59-68	2393
01/12/2022	at Oklahoma	L	77-83	2002
01/16/2022	at Kansas	W	82-79	1688
01/19/2022	Oklahoma St.	W	67-49	4078
01/23/2022	Iowa St.	W	87-61	4541
01/26/2022	at Texas Tech	W	88-80	4504
01/29/2022	at West Virginia	W	87-54	3836
02/02/2022	Oklahoma	L	77-78	4274
02/04/2022	Texas	W	75-63	5435
02/06/2022	at Texas	W	63-55	5300
02/09/2022	Kansas St.	W	95-50	4181
02/12/2022	West Virginia	W	75-57	5240
02/16/2022	TCU	W	80-55	4660
02/19/2022	at TCU	W	78-59	2330
02/23/2022	at Oklahoma St.	W	65-58	423
02/26/2022	Kansas	W	85-77	5639
02/28/2022	at Iowa St.	W	87-62	13907
03/06/2022	Texas Tech	W	82-57	5110
03/11/2022	vs Oklahoma St.	W	76-36	3642
03/12/2022	vs Oklahoma	W	91-76	0

2021-22 Big 12 Statistics

Game Records

Record	Overall	Home	Away	Neutral
ALL GAMES	15-3	8-1	7-2	0-0
CONFERENCE	15-3	8-1	7-2	0-0
NON-CONFERENCE	0-0	0-0	0-0	0-0

Score by Periods

Team	1st	2nd	3rd	4th	OT	TOT
Baylor	319	353	402	335	0	1409
Opponents	249	285	313	298	0	1145

Team Box Score

No.	Player				Total		3-Point		F-Throw		Rebounds											
		GP-GS	MIN	AVG	FG-FGA	FG%	3FG-3FGA	3FG%	FT-FTA	FT%	OFF	DEF	TOT	AVG	PF	DQ	A	TO	BLK	STL	PTS	AVG
1	SMITH, NaLyssa	18-18	624:57	34.7	165-300	.550	4-17	.235	81-100	.810	56	137	193	10.7	51	0	21	44	21	12	415	23.1
4	EGBO, Queen	18-18	422:25	23.5	84-168	.500	0-0	.000	49-68	.721	54	106	160	8.9	61	4	14	36	33	16	217	12.1
24	ANDREWS, Sarah	18-17	579:32	32.2	76-170	.447	33-83	.398	26-34	.765	6	37	43	2.4	28	1	93	38	4	20	211	11.7
3	LEWIS, Jordan	18-18	578:15	32.1	61-145	.421	31-68	.456	54-83	.651	12	58	70	3.9	48	0	100	47	6	25	207	11.5
21	ASBERRY, Ja'Mee	18-18	602:23	33.5	58-154	.377	44-112	.393	18-22	.818	6	52	58	3.2	24	0	37	15	2	24	178	9.9
51	BICKLE, Caitlin	18-1	413:50	23.0	50-105	.476	2-23	.087	23-32	.719	28	42	70	3.9	45	1	39	29	6	11	125	6.9
10	OWENS, Jaden	17-0	320:52	18.9	15-36	.417	9-24	.375	4-6	.667	2	24	26	1.5	21	0	33	15	1	14	43	2.5
22	MCDANIEL, Kamaria	2-0	23:23	11.7	1-3	.333	0-1	.000	1-2	.500	0	2	2	1.0	2	0	1	4	0	0	3	1.5
25	GILLISPIE, Kendra	6-0	22:38	3.8	3-6	.500	0-0	.000	1-1	1.000	3	0	3	0.5	1	0	0	1	0	0	7	1.2
11	KATRAMADOS, Andrea	7-0	11:46	1.7	1-6	.167	1-5	.200	0-0	.000	0	0	0	0.0	1	0	0	0	0	0	3	0.4
Team											25	32	57					3				
Total		18	3600		514-1093	.470	124-333	.372	257-348	.739	192	490	682	37.9	282	6	338	232	73	122	1409	78.3
Opponents		18	3600		407-1056	.385	106-310	.342	225-318	.708	190	415	605	33.6	354	10	234	280	46	119	1145	63.6

Team Statistics

	BAYLOR	OPP
Scoring	1409	1145
Points per game	78.3	63.6
Scoring margin	+14.7	-
Field goals-att	514-1093	407-1056
Field goal pct	.470	.385
3 point fg-att	124-333	106-310
3-point FG pct	.372	.342
3-pt FG made per game	6.9	5.9
Free throws-att	257-348	225-318
Free throw pct	.739	.708
F-Throws made per game	14.3	12.5
Rebounds	682	605
Rebounds per game	37.9	33.6
Rebounding margin	+4.3	-
Assists	338	234
Assists per game	18.8	13.0
Turnovers	232	280
Turnovers per game	12.9	15.6
Turnover margin	+2.7	-
Assist/turnover ratio	1.5	0.8
Steals	122	119
Steals per game	6.8	6.6
Blocks	73	46
Blocks per game	4.1	2.6
Winning streak	10	-
Home win streak	6	-
Attendance	43158	36383
Home games-Avg/Game	9-4795	9-4043
Neutral site-Avg/Game	-	0-0

Team Results

Date	Opponent		Score	Att.
01/02/2022	at Kansas St.	L	59-68	2393
01/12/2022	at Oklahoma	L	77-83	2002
01/16/2022	at Kansas	W	82-79	1688
01/19/2022	Oklahoma St.	W	67-49	4078
01/23/2022	Iowa St.	W	87-61	4541
01/26/2022	at Texas Tech	W	88-80	4504
01/29/2022	at West Virginia	W	87-54	3836
02/02/2022	Oklahoma	L	77-78	4274
02/04/2022	Texas	W	75-63	5435
02/06/2022	at Texas	W	63-55	5300
02/09/2022	Kansas St.	W	95-50	4181
02/12/2022	West Virginia	W	75-57	5240
02/16/2022	TCU	W	80-55	4660
02/19/2022	at TCU	W	78-59	2330
02/23/2022	at Oklahoma St.	W	65-58	423
02/26/2022	Kansas	W	85-77	5639
02/28/2022	at Iowa St.	W	87-62	13907
03/06/2022	Texas Tech	W	82-57	5110

2021-22 LAST FIVE GAMES

Game Records

Record	Overall	Home	Away	Neutral
ALL GAMES	5-0	2-0	1-0	2-0
CONFERENCE	3-0	2-0	1-0	0-0
NON-CONFERENCE	2-0	0-0	0-0	2-0

Score by Periods

Team	1st	2nd	3rd	4th	OT	TOT
Baylor	105	105	125	86	0	421
Opponents	59	78	73	98	0	308

Team Box Score

No.	Player				Total		3-Point		F-Throw		Rebounds													
		GP-GS	MIN	AVG	FG-FGA	FG%	3FG-3FGA	3FG%	FT-FTA	FT%	OFF	DEF	TOT	AVG	PF	DQ	A	TO	BLK	STL	PTS	AVG		
1	SMITH, NaLyssa	5-5	178:17	35.7	58-106	.547	1-8	.125	31-34	.912	18	51	69	13.8	12	0	4	11	7	6	148	29.6		
21	ASBERRY, Ja'Mee	5-5	155:39	31.1	21-42	.500	13-26	.500	5-7	.714	3	14	17	3.4	6	0	12	4	0	6	60	12.0		
4	EGBO, Queen	5-5	108:21	21.7	24-49	.490	0-0	.000	10-17	.588	13	27	40	8.0	16	1	4	6	13	5	58	11.6		
3	LEWIS, Jordan	5-5	156:06	31.2	16-41	.390	9-20	.450	10-16	.625	3	13	16	3.2	6	0	31	9	1	4	51	10.2		
51	BICKLE, Caitlin	5-1	123:32	24.7	19-36	.528	1-7	.143	6-7	.857	8	15	23	4.6	15	0	13	7	0	4	45	9.0		
24	ANDREWS, Sarah	5-4	146:46	29.4	11-29	.379	4-15	.267	2-2	1.000	1	6	7	1.4	6	0	25	6	0	6	28	5.6		
10	OWENS, Jaden	5-0	108:07	21.6	9-19	.474	6-11	.545	0-0	.000	2	9	11	2.2	6	0	13	5	0	3	24	4.8		
25	GILLISPIE, Kendra	3-0	16:36	5.5	3-5	.600	0-0	.000	1-2	.500	3	1	4	1.3	3	0	0	0	0	0	7	2.3		
11	KATRAMADOS, Andrea	3-0	06:36	2.2	0-1	.000	0-1	.000	0-0	.000	0	0	0	0.0	0	0	0	0	0	0	0	0.0		
Team											5	11	16											
Total		5	1000		161-328	.491	34-88	.386	65-85	.765	56	147	203	40.6	70	1	102	48	21	34	421	84.2		
Opponents		5	1000		109-299	.365	24-94	.255	66-85	.776	49	120	169	33.8	87	3	52	67	17	22	308	61.6		

Team Statistics

	BAYLOR	OPP
Scoring	421	308
Points per game	84.2	61.6
Scoring margin	+22.6	-
Field goals-att	161-328	109-299
Field goal pct	.491	.365
3 point fg-att	34-88	24-94
3-point FG pct	.386	.255
3-pt FG made per game	6.8	4.8
Free throws-att	65-85	66-85
Free throw pct	.765	.776
F-Throws made per game	13.0	13.2
Rebounds	203	169
Rebounds per game	40.6	33.8
Rebounding margin	+6.8	-
Assists	102	52
Assists per game	20.4	10.4
Turnovers	48	67
Turnovers per game	9.6	13.4
Turnover margin	+3.8	-
Assist/turnover ratio	2.1	0.8
Steals	34	22
Steals per game	6.8	4.4
Blocks	21	17
Blocks per game	4.2	3.4
Winning streak	5	-
Home win streak	2	-
Attendance	10749	13907
Home games-Avg/Game	2-5375	1-13907
Neutral site-Avg/Game	-	2-1821

Team Results

Date	Opponent		Score	Att.
02/26/2022	Kansas	W	85-77	5639
02/28/2022	at Iowa St.	W	87-62	13907
03/06/2022	Texas Tech	W	82-57	5110
03/11/2022	vs Oklahoma St.	W	76-36	3642
03/12/2022	vs Oklahoma	W	91-76	0

2021-22 TEAM GAME-BY-GAME STATISTICS

				Total		3-Pointers		Free throws		Rebounds											
Opponent	Date	Score		FG-FGA	PCT	3FG-3FGA	PCT	FT-FTA	PCT	OFF	DEF	TOT	AVG	PF	A	TO	BLK	STL	PTS	AVG	
Texas St.	11/09/2021	77-70	W	26-62	.419	4-25	.160	21-30	.700	11	33	44	44.0	13	14	16	4	6	77	77.0	
at UT Arlington	11/11/2021	81-54	W	29-63	.460	9-25	.360	14-17	.824	12	30	42	43.0	16	16	13	6	4	81	79.0	
New Orleans	11/15/2021	78-39	W	30-56	.536	6-22	.273	12-19	.632	14	21	35	40.3	11	20	15	4	8	78	78.7	
at Maryland	11/21/2021	76-79	L	33-72	.458	6-25	.240	4-5	.800	15	28	43	41.0	15	16	15	2	3	76	78.0	
vs Fordham	11/25/2021	68-45	W	25-58	.431	6-15	.400	12-18	.667	12	29	41	41.0	13	12	17	1	7	68	76.0	
vs Arizona St.	11/26/2021	62-52	W	21-57	.368	2-9	.222	18-26	.692	14	28	42	41.2	15	11	11	6	6	62	73.7	
vs Houston	11/27/2021	74-58	W	22-58	.379	6-15	.400	24-31	.774	14	36	50	42.4	10	16	12	6	8	74	73.7	
Morehead St.	11/30/2021	73-28	W	26-55	.473	13-29	.448	8-11	.727	13	35	48	43.1	7	21	13	4	6	73	73.6	
Missouri	12/04/2021	70-68	W	24-56	.429	4-16	.250	18-32	.563	6	29	35	42.2	15	17	10	2	5	70	73.2	
Alcorn	12/08/2021	94-40	W	33-63	.524	11-24	.458	17-21	.810	11	31	42	42.2	6	26	7	5	11	94	75.3	
vs Michigan	12/19/2021	68-74	Lot	24-63	.381	4-18	.222	16-20	.800	9	26	35	41.5	18	9	15	5	9	68	74.6	
North Texas	12/29/2021	86-65	W	35-71	.493	9-25	.360	7-10	.700	13	33	46	41.9	21	22	13	2	8	86	75.6	
at Kansas St.	01/02/2022	59-68	L	21-54	.389	6-20	.300	11-17	.647	10	17	27	40.8	22	11	22	3	10	59	74.3	
at Oklahoma	01/12/2022	77-83	L	27-56	.482	4-11	.364	19-25	.760	12	27	39	40.6	16	12	18	2	7	77	74.5	
at Kansas	01/16/2022	82-79	W	29-72	.403	14-29	.483	10-15	.667	17	20	37	40.4	15	24	10	4	6	82	75.0	
Oklahoma St.	01/19/2022	67-49	W	23-52	.442	2-11	.182	19-25	.760	11	25	36	40.1	11	16	12	4	9	67	74.5	
Iowa St.	01/23/2022	87-61	W	32-67	.478	12-21	.571	11-16	.688	14	29	43	40.3	18	26	11	7	7	87	75.2	
at Texas Tech	01/26/2022	88-80	W	32-57	.561	6-12	.500	18-22	.818	12	17	29	39.7	15	10	11	1	4	88	75.9	
at West Virginia	01/29/2022	87-54	W	35-61	.574	9-20	.450	8-12	.667	5	32	37	39.5	11	23	12	7	5	87	76.5	
Oklahoma	02/02/2022	77-78	L	25-68	.368	7-27	.259	20-28	.714	14	21	35	39.3	20	17	15	4	8	77	76.6	
Texas	02/04/2022	75-63	W	24-49	.490	6-18	.333	21-24	.875	7	23	30	38.9	20	19	19	2	11	75	76.5	
at Texas	02/06/2022	63-55	W	21-53	.396	4-14	.286	17-19	.895	12	28	40	38.9	15	8	14	2	4	63	75.9	
Kansas St.	02/09/2022	95-50	W	35-61	.574	11-19	.579	14-16	.875	8	35	43	39.1	21	30	11	4	7	95	76.7	
West Virginia	02/12/2022	75-57	W	27-66	.409	4-17	.235	17-28	.607	10	31	41	39.2	11	20	8	4	3	75	76.6	
TCU	02/16/2022	80-55	W	32-67	.478	8-26	.308	8-10	.800	7	31	38	39.1	14	26	5	4	6	80	76.8	
at TCU	02/19/2022	78-59	W	28-68	.412	6-22	.273	16-22	.727	16	27	43	39.3	18	20	8	7	10	78	76.8	
at Oklahoma St.	02/23/2022	65-58	W	26-55	.473	3-11	.273	10-14	.714	6	38	44	39.4	10	9	19	6	6	65	76.4	
Kansas	02/26/2022	85-77	W	31-65	.477	6-14	.429	17-30	.567	11	32	43	39.6	17	24	15	3	6	85	76.7	
at Iowa St.	02/28/2022	87-62	W	34-66	.515	8-21	.381	11-13	.846	15	29	44	39.7	15	19	13	7	8	87	77.0	
Texas Tech	03/06/2022	82-57	W	32-56	.571	8-20	.400	10-12	.833	5	28	33	39.5	13	24	9	2	5	82	77.2	
vs Oklahoma St.	03/11/2022	76-36	W	29-63	.460	5-15	.333	13-15	.867	9	33	42	39.6	8	17	9	7	9	76	77.2	
vs Oklahoma	03/12/2022	91-76	W	35-78	.449	7-18	.389	14-15	.933	16	25	41	39.6	17	18	2	2	6	91	77.6	
Total		2483		906-1968	.460	216-614	.352	455-618	.736	361	907	1268	39.6	467	573	400	129	218	2483	77.6	
Opponents		1929		690-1905	.362	183-600	.305	366-501	.731	344	752	1096	34.3	622	372	499	84	198	1929	60.3	

Baylor Averages

Games Played	Points/game	FG Pct	3FG Pct	FT Pct	Rebounds/game	Assists/game	Turnovers/game	Assist/Turnover ratio	Steals/game	Blocks/game
32	77.6	46.0	35.2	73.6	39.6	17.9	12.5	1.4	6.8	4.0

2021-22 OPPONENT GAME-BY-GAME STATISTICS

				Total		3-Pointers		Free throws		Rebounds											
Opponent	Date	Score		FG-FGA	PCT	3FG-3FGA	PCT	FT-FTA	PCT	OFF	DEF	TOT	AVG	PF	A	TO	BLK	STL	PTS	AVG	
Texas St.	11/09/2021	77-70	W	27-71	.380	9-34	.265	7-8	.875	10	26	36	36.0	29	23	16	0	8	70	70.0	
at UT Arlington	11/11/2021	81-54	W	19-60	.317	1-17	.059	15-21	.714	14	23	37	36.5	23	9	14	4	5	54	62.0	
New Orleans	11/15/2021	78-39	W	13-40	.325	2-12	.167	11-14	.786	8	16	24	32.3	18	3	25	0	11	39	54.3	
at Maryland	11/21/2021	76-79	L	28-70	.400	6-20	.300	17-18	.944	14	25	39	34.0	13	11	9	3	9	79	60.5	
vs Fordham	11/25/2021	68-45	W	17-56	.304	6-22	.273	5-5	1.000	9	23	32	33.6	20	10	20	4	4	45	57.4	
vs Arizona St.	11/26/2021	62-52	W	18-59	.305	3-19	.158	13-18	.722	15	26	41	34.8	23	8	16	6	5	52	56.5	
vs Houston	11/27/2021	74-58	W	22-73	.301	10-23	.435	4-5	.800	12	23	35	34.9	19	8	12	6	7	58	56.7	
Morehead St.	11/30/2021	73-28	W	11-55	.200	3-21	.143	3-4	.750	10	17	27	33.9	14	5	15	3	8	28	53.1	
Missouri	12/04/2021	70-68	W	26-61	.426	8-24	.333	8-14	.571	9	29	38	34.3	27	13	15	0	2	68	54.8	
Alcorn	12/08/2021	94-40	W	16-54	.296	6-20	.300	2-2	1.000	6	20	26	33.5	17	11	18	0	1	40	53.3	
vs Michigan	12/19/2021	68-74	Lot	25-68	.368	4-14	.286	20-24	.833	18	32	50	35.0	19	9	16	3	8	74	55.2	
North Texas	12/29/2021	86-65	W	23-61	.377	6-18	.333	13-21	.619	6	22	28	34.4	15	6	13	1	6	65	56.0	
at Kansas St.	01/02/2022	59-68	L	23-45	.511	4-13	.308	18-24	.750	6	24	30	34.1	19	16	23	4	7	68	56.9	
at Oklahoma	01/12/2022	77-83	L	28-61	.459	14-27	.519	13-18	.722	9	19	28	33.6	21	23	14	3	10	83	58.8	
at Kansas	01/16/2022	82-79	W	28-56	.500	10-19	.526	13-16	.813	10	29	39	34.0	19	13	16	4	4	79	60.1	
Oklahoma St.	01/19/2022	67-49	W	18-50	.360	4-17	.235	9-13	.692	8	23	31	33.8	23	7	17	1	6	49	59.4	
Iowa St.	01/23/2022	87-61	W	18-55	.327	7-27	.259	18-20	.900	9	22	31	33.6	18	11	17	2	6	61	59.5	
at Texas Tech	01/26/2022	88-80	W	28-53	.528	11-15	.733	13-18	.722	9	13	22	33.0	20	17	13	1	6	80	60.7	
at West Virginia	01/29/2022	87-54	W	21-70	.300	3-13	.231	9-13	.692	10	20	30	32.8	17	15	15	2	7	54	60.3	
Oklahoma	02/02/2022	77-78	L	28-64	.438	4-20	.200	18-21	.857	15	31	46	33.5	25	18	20	0	11	78	61.2	
Texas	02/04/2022	75-63	W	22-59	.373	5-8	.625	14-21	.667	16	18	34	33.5	26	11	20	1	9	63	61.3	
at Texas	02/06/2022	63-55	W	19-53	.358	4-13	.308	13-22	.591	11	21	32	33.5	22	6	12	3	7	55	61.0	
Kansas St.	02/09/2022	95-50	W	18-55	.327	3-14	.214	11-18	.611	6	17	23	33.0	16	8	13	4	6	50	60.5	
West Virginia	02/12/2022	75-57	W	22-68	.324	3-12	.250	10-17	.588	18	35	53	33.8	24	16	17	4	3	57	60.4	
TCU	02/16/2022	80-55	W	20-53	.377	8-23	.348	7-18	.389	8	29	37	34.0	13	13	17	0	4	55	60.2	
at TCU	02/19/2022	78-59	W	20-61	.328	7-20	.350	12-18	.667	15	26	41	34.2	19	15	16	6	4	59	60.1	
at Oklahoma St.	02/23/2022	65-58	W	23-75	.307	8-21	.381	4-5	.800	14	23	37	34.3	16	15	13	2	12	58	60.0	
Kansas	02/26/2022	85-77	W	28-65	.431	4-14	.286	17-22	.773	9	27	36	34.4	24	13	15	3	5	77	60.6	
at Iowa St.	02/28/2022	87-62	W	20-56	.357	4-22	.182	18-20	.900	8	18	26	34.1	19	9	11	5	9	62	60.7	
Texas Tech	03/06/2022	82-57	W	23-57	.404	3-12	.250	8-14	.571	9	20	29	33.9	13	8	11	1	3	57	60.6	
vs Oklahoma St.	03/11/2022	76-36	W	13-57	.228	4-18	.222	6-11	.545	9	27	36	34.0	15	9	17	6	4	36	59.8	
vs Oklahoma	03/12/2022	91-76	W	25-64	.391	9-28	.321	17-18	.944	14	28	42	34.3	16	13	13	2	1	76	60.3	
Total		1929		690-1905	.362	183-600	.305	366-501	.731	344	752	1096	34.3	622	372	499	84	198	1929	60.3	
Baylor		2483		906-1968	.460	216-614	.352	455-618	.736	361	907	1268	39.6	467	573	400	129	218	2483	77.6	

Opponents Averages

Games Played	Points/game	FG Pct	3FG Pct	FT Pct	Rebounds/game	Assists/game	Turnovers/game	Assist/Turnover ratio	Steals/game	Blocks/game
32	60.3	36.2	30.5	73.1	34.3	11.6	15.6	0.7	6.2	2.6

2021-22 SUPERLATIVES

Baylor - Game Highs

POINTS	95	Kansas St. (02/09/2022)
	94	Alcorn (12/08/2021)
	91	vs Oklahoma (N) (03/12/2022)
	88	at Texas Tech (01/26/2022)
	87	at Iowa St. (02/28/2022)
	87	at West Virginia (01/29/2022)
	87	Iowa St. (01/23/2022)
FIELD GOALS MADE	35	vs Oklahoma (N) (03/12/2022)
	35	Kansas St. (02/09/2022)
	35	at West Virginia (01/29/2022)
	35	North Texas (12/29/2021)
FIELD GOAL ATTEMPTS	78	vs Oklahoma (N) (03/12/2022)
	72	at Kansas (01/16/2022)
	72	at Maryland (11/21/2021)
FIELD GOAL PERCENTAGE	.574 (35-61)	Kansas St. (02/09/2022)
	.574 (35-61)	at West Virginia (01/29/2022)
3 PT FG MADE	14	at Kansas (01/16/2022)
	13	Morehead St. (11/30/2021)
3 PT FG ATTEMPTS	29	at Kansas (01/16/2022)
	29	Morehead St. (11/30/2021)
3 PT FG PERCENTAGE	.579 (11-19)	Kansas St. (02/09/2022)
	.571 (12-21)	Iowa St. (01/23/2022)
FREE THROWS MADE	24	vs Houston (N) (11/27/2021)
	21	Texas (02/04/2022)
	21	Texas St. (11/09/2021)
FREE THROW ATTEMPTS	32	Missouri (12/04/2021)
	31	vs Houston (N) (11/27/2021)
FREE THROW PERCENTAGE	.933 (14-15)	vs Oklahoma (N) (03/12/2022)
	.895 (17-19)	at Texas (02/06/2022)
REBOUNDS	50	vs Houston (N) (11/27/2021)
	48	Morehead St. (11/30/2021)
ASSISTS	30	Kansas St. (02/09/2022)
	26	TCU (02/16/2022)
	26	Iowa St. (01/23/2022)
	26	Alcorn (12/08/2021)
STEALS	11	Texas (02/04/2022)
	11	Alcorn (12/08/2021)
BLOCKED SHOTS	7	vs Oklahoma St. (N) (03/11/22)
	7	at Iowa St. (02/28/2022)
	7	at TCU (02/19/2022)
	7	at West Virginia (01/29/2022)

Baylor - Game Lows

POINTS	59	at Kansas St. (01/02/2022)
	62	vs Arizona St. (N) (11/26/22)
	63	at Texas (02/06/2022)
	65	at Oklahoma St. (02/23/20)
	67	Oklahoma St. (01/19/2022)
FIELD GOALS MADE	21	at Texas (02/06/2022)
	21	at Kansas St. (01/02/2022)
	21	vs Arizona St. (N) (11/26/22)
FIELD GOAL ATTEMPTS	49	Texas (02/04/2022)
	52	Oklahoma St. (01/19/2022)
FIELD GOAL PERCENTAGE	.368 (25-68)	Oklahoma (02/02/2022)
	.368 (21-57)	vs Arizona St. (N) (11/26/22)
3 PT FG MADE	2	Oklahoma St. (01/19/2022)
	2	vs Arizona St. (N) (11/26/22)
3 PT FG ATTEMPTS	9	vs Arizona St. (N) (11/26/22)
	11	at Oklahoma St. (02/23/20)
	11	Oklahoma St. (01/19/2022)
	11	at Oklahoma (01/12/2022)
3 PT FG PERCENTAGE	.160 (4-25)	Texas St. (11/09/2021)
	.182 (2-11)	Oklahoma St. (01/19/2022)
FREE THROWS MADE	4	at Maryland (11/21/2021)
	7	North Texas (12/29/2021)
FREE THROW ATTEMPTS	5	at Maryland (11/21/2021)
	10	TCU (02/16/2022)
	10	North Texas (12/29/2021)
FREE THROW PERCENTAGE	.563 (18-32)	Missouri (12/04/2021)
	.567 (17-30)	Kansas (02/26/2022)
REBOUNDS	27	at Kansas St. (01/02/2022)
	29	at Texas Tech (01/26/2022)
ASSISTS	8	at Texas (02/06/2022)
	9	at Oklahoma St. (02/23/20)
	9	vs Michigan (N) (12/19/2021)
STEALS	3	West Virginia (02/12/2022)
	3	at Maryland (11/21/2021)
BLOCKED SHOTS	1	at Texas Tech (01/26/2022)
	1	vs Fordham (N) (11/25/2021)
TURNOVERS	2	vs Oklahoma (N) (03/12/22)
	5	TCU (02/16/2022)
FOULS	6	Alcorn (12/08/2021)
	7	Morehead St. (11/30/2021)

Opponent - Game Highs

POINTS	83	at Oklahoma (01/12/2022)
	80	at Texas Tech (01/26/2022)
	79	at Kansas (01/16/2022)
	79	at Maryland (11/21/2021)
	78	Oklahoma (02/02/2022)
FIELD GOALS MADE	28	Kansas (02/26/2022)
	28	Oklahoma (02/02/2022)
	28	at Texas Tech (01/26/2022)
	28	at Kansas (01/16/2022)
	28	at Oklahoma (01/12/2022)
	28	at Maryland (11/21/2021)
FIELD GOAL ATTEMPTS	75	at Oklahoma St. (02/23/2022)
	73	vs Houston (N) (11/27/2021)
FIELD GOAL PERCENTAGE	.528 (28-53)	at Texas Tech (01/26/2022)
	.511 (23-45)	at Kansas St. (01/02/2022)
3 PT FG MADE	14	at Oklahoma (01/12/2022)
	11	at Texas Tech (01/26/2022)
3 PT FG ATTEMPTS	34	Texas St. (11/09/2021)
	28	vs Oklahoma (N) (03/12/2022)
3 PT FG PERCENTAGE	.733 (11-15)	at Texas Tech (01/26/2022)
	.625 (5-8)	Texas (02/04/2022)
FREE THROWS MADE	20	vs Michigan (N) (12/19/2021)
	18	at Iowa St. (02/28/2022)
	18	Oklahoma (02/02/2022)
	18	Iowa St. (01/23/2022)
	18	at Kansas St. (01/02/2022)
FREE THROW ATTEMPTS	24	at Kansas St. (01/02/2022)
	24	vs Michigan (N) (12/19/2021)
FREE THROW PERCENTAGE	1.000 (5-5)	vs Fordham (N) (11/25/2021)
	1.000 (2-2)	Alcorn (12/08/2021)
REBOUNDS	53	West Virginia (02/12/2022)
	50	vs Michigan (N) (12/19/2021)
ASSISTS	23	at Oklahoma (01/12/2022)
	23	Texas St. (11/09/2021)
STEALS	12	at Oklahoma St. (02/23/2022)
	11	Oklahoma (02/02/2022)
	11	New Orleans (11/15/2021)
BLOCKED SHOTS	6	vs Oklahoma St. (N) (03/11/22)
	6	at TCU (02/19/2022)
	6	vs Houston (N) (11/27/2021)
	6	vs Arizona St. (N) (11/26/2022)
TURNOVERS	25	New Orleans (11/15/2021)

Opponent - Game Lows

POINTS	28	Morehead St. (11/30/2021)
	36	vs Oklahoma St. (N) (03/12/22)
	39	New Orleans (11/15/2021)
	40	Alcorn (12/08/2021)
	45	vs Fordham (N) (11/25/2021)
FIELD GOALS MADE	11	Morehead St. (11/30/2021)
	13	vs Oklahoma St. (N) (03/12/22)
	13	New Orleans (11/15/2021)
FIELD GOAL ATTEMPTS	40	New Orleans (11/15/2021)
	45	at Kansas St. (01/02/2022)
FIELD GOAL PERCENTAGE	.200 (11-55)	Morehead St. (11/30/2021)
	.228 (13-57)	vs Oklahoma St. (N) (03/12/22)
3 PT FG MADE	1	at UT Arlington (11/11/20)
	2	New Orleans (11/15/2021)
3 PT FG ATTEMPTS	8	Texas (02/04/2022)
	12	Texas Tech (03/06/2022)
	12	West Virginia (02/12/2022)
	12	New Orleans (11/15/2021)
3 PT FG PERCENTAGE	.059 (1-17)	at UT Arlington (11/11/20)
	.143 (3-21)	Morehead St. (11/30/2021)
FREE THROWS MADE	2	Alcorn (12/08/2021)
	3	Morehead St. (11/30/2021)
FREE THROW ATTEMPTS	2	Alcorn (12/08/2021)
	4	Morehead St. (11/30/2021)
FREE THROW PERCENTAGE	.389 (7-18)	TCU (02/16/2022)
	.545 (6-11)	vs Oklahoma St. (N) (03/12/22)
REBOUNDS	22	at Texas Tech (01/26/2022)
	23	Kansas St. (02/09/2022)
ASSISTS	3	New Orleans (11/15/2021)
	5	Morehead St. (11/30/2021)
STEALS	1	vs Oklahoma (N) (03/12/22)
	1	Alcorn (12/08/2021)
BLOCKED SHOTS	0	TCU (02/16/2022)
	0	Oklahoma (02/02/2022)
	0	Alcorn (12/08/2021)
	0	Missouri (12/04/2021)
	0	New Orleans (11/15/2021)
	0	Texas St. (11/09/2021)
TURNOVERS	9	at Maryland (11/21/2021)
	11	Texas Tech (03/06/2022)
	11	at Iowa St. (02/28/2022)

2021-22 SUPERLATIVES

Baylor - Individual Game Highs

POINTS	37		NaLyssa Smith vs Oklahoma (N) (03/12/2022)
	35		NaLyssa Smith vs Texas Tech (03/06/2022)
	33		NaLyssa Smith vs Kansas (02/26/2022)
	30		NaLyssa Smith vs West Virginia (02/12/2022)
	30		NaLyssa Smith at Oklahoma (01/12/2022)
	30		NaLyssa Smith at Maryland (11/21/2021)
FIELD GOALS MADE	16		NaLyssa Smith vs Oklahoma (N) (03/12/2022)
	14		NaLyssa Smith vs North Texas (12/29/2021)
	14		NaLyssa Smith at Maryland (11/21/2021)
FIELD GOAL ATTEMPTS	32		NaLyssa Smith vs Oklahoma (N) (03/12/2022)
	25		NaLyssa Smith at Maryland (11/21/2021)
FIELD GOAL PERCENTAGE (min 5 made)	1.000	(5-5)	Jaden Owens vs Texas Tech (03/06/2022)
	.917	(11-12)	Queen Egbo vs New Orleans (11/15/2021)
3 PT FG MADE	7		Sarah Andrews at Kansas (01/16/2022)
	6		Jordan Lewis vs Iowa St. (01/23/2022)
	6		Ja'Mee Asberry at Kansas (01/16/2022)
	6		Ja'Mee Asberry vs Alcorn (12/08/2021)
	6		Sarah Andrews vs Morehead St. (11/30/2021)
3 PT FG ATTEMPTS	12		Ja'Mee Asberry vs TCU (02/16/2022)
	12		Ja'Mee Asberry vs Morehead St. (11/30/2021)
3 PT FG PERCENTAGE (min 2 made)	1.000	(3-3)	Jaden Owens vs Texas Tech (03/06/2022)
	1.000	(2-2)	Jaden Owens vs Kansas (02/26/2022)
	1.000	(2-2)	Jordan Lewis at West Virginia (01/29/2022)
	1.000	(2-2)	Ja'Mee Asberry at Oklahoma (01/12/2022)
	1.000	(2-2)	Kamaria McDaniel vs Morehead St. (11/30/2021)
	1.000	(2-2)	Sarah Andrews vs Fordham (N) (11/25/2021)
FREE THROWS MADE	11		Jordan Lewis vs Michigan (N) (12/19/2021)
	9		NaLyssa Smith vs West Virginia (02/12/2022)
	9		Queen Egbo vs Oklahoma St. (01/19/2022)
	9		Caitlin Bickle vs Alcorn (12/08/2021)
	9		Jordan Lewis vs Arizona St. (N) (11/26/2021)
FREE THROW ATTEMPTS	13		NaLyssa Smith vs Houston (N) (11/27/2021)
	12		Jordan Lewis vs Arizona St. (N) (11/26/2021)
FREE THROW PERCENTAGE (min 3 made)	1.000	(11-11)	Jordan Lewis vs Michigan (N) (12/19/2021)
	1.000	(9-9)	Queen Egbo vs Oklahoma St. (01/19/2022)
	1.000	(8-8)	NaLyssa Smith vs Texas Tech (03/06/2022)
	1.000	(7-7)	NaLyssa Smith vs New Orleans (11/15/2021)
	1.000	(6-6)	NaLyssa Smith at Texas (02/06/2022)
	1.000	(5-5)	NaLyssa Smith vs Oklahoma (N) (03/12/2022)
	1.000	(5-5)	Jordan Lewis vs Kansas St. (02/09/2022)
	1.000	(5-5)	NaLyssa Smith at UT Arlington (11/11/2021)
	1.000	(4-4)	Caitlin Bickle vs Oklahoma (N) (03/12/2022)
	1.000	(4-4)	Jordan Lewis at Iowa St. (02/28/2022)
	1.000	(4-4)	Ja'Mee Asberry at TCU (02/19/2022)
	1.000	(4-4)	Jordan Lewis vs TCU (02/16/2022)
	1.000	(4-4)	Queen Egbo vs TCU (02/16/2022)
	1.000	(4-4)	NaLyssa Smith vs Kansas St. (02/09/2022)
	1.000	(4-4)	NaLyssa Smith vs Texas (02/04/2022)
	1.000	(4-4)	Queen Egbo vs Texas (02/04/2022)
	1.000	(4-4)	Caitlin Bickle at Texas Tech (01/26/2022)
	1.000	(4-4)	NaLyssa Smith vs Morehead St. (11/30/2021)
	1.000	(4-4)	Ja'Mee Asberry vs Houston (N) (11/27/2021)
	1.000	(4-4)	Queen Egbo vs Texas St. (11/09/2021)
REBOUNDS	21		Queen Egbo vs Iowa St. (01/23/2022)

2021-22 BOX SCORES



Official Basketball Box Score - Final
Texas St. at Baylor
11/09/21 Ferrell Center, Waco
2021-22 Women's Basketball

Game Time: 7:00 PM
Game Duration: 2:00
Attendance: 4,180

Officials: Roy Gubeyan, Chaney Muench, Bill Larence

Texas St. - 70		Record: 0-1													Shooting By Period																	
NO.	Name	Min	FG M-A	3P M-A	FT M-A	Rebounds OR DR TOT	Fouls PF FD	TP	AS	TO	ST	Blocks BS BA	+/-	1st FG%	2nd FG%	3rd FG%	4th FG%	GM FG%	3PT%	FT%	Rebounds	Fouls	TP	AS	TO	ST	Blocks					
20	Chelsea Johnson	F 08:01	0-0	0-0	0-0	0 1 1	3 0 0	0	0	1	0	0	0	-10	1st FG%	3-12	25.0%	3PT%	0-7	0.0%	FT%	1-2	50%	2nd FG%	6-20	30.0%	3PT%	3-11	27.3%			
32	Da'Nasia Hood	F 29:23	8-21	4-10	0-0	0 6 6	4 1 20	2	2	4	0	1	-1	1st FG%	3-12	25.0%	3PT%	0-7	0.0%	FT%	1-2	50%	2nd FG%	6-20	30.0%	3PT%	3-11	27.3%				
3	Kennedy Taylor	G 36:02	2-12	1-7	2-2	2 0 2	5 2 7	9	5	0	0	1	-3	2nd FG%	6-20	30.0%	3PT%	3-11	27.3%	FT%	2-2	100%	3rd FG%	10-18	55.6%	4th FG%	8-21	38.1%				
5	Jo'Nah Johnson	G 33:31	4-13	3-10	0-0	0 2 2	1 1 11	5	3	1	0	1	0	1st FG%	3-12	25.0%	3PT%	0-7	0.0%	FT%	1-2	50%	2nd FG%	6-20	30.0%	3PT%	3-11	27.3%				
15	Ja'Kayla Bowie	G 27:22	3-7	0-3	0-0	1 7 8	5 1 6	3	2	0	0	0	-16	3rd FG%	10-18	55.6%	4th FG%	8-21	38.1%	3PT%	3-11	27.3%	FT%	4-4	100%	GM FG%	27-71	38.0%				
55	Jaeda Reed	15:48	5-7	0-0	0-0	0 5 5	3 1 10	1	0	2	0	0	-9	3PT%	3-5	60.0%	FT%	0-0	0%	Rebounds	10	26	36	29	12	70	23	16	8	0	4	-7
4	Sierra Dickson	22:34	1-3	0-0	3-4	1 3 4	3 5 5	3	0	0	0	1	-2	1st FG%	3-12	25.0%	3PT%	0-7	0.0%	FT%	1-2	50%	2nd FG%	6-20	30.0%	3PT%	3-11	27.3%				
33	Gabby Standler	09:14	1-4	1-4	0-0	0 0 0	2 0 3	0	0	1	0	0	-9	1st FG%	3-12	25.0%	3PT%	0-7	0.0%	FT%	1-2	50%	2nd FG%	6-20	30.0%	3PT%	3-11	27.3%				
25	Lauryn Thompson	15:15	3-4	0-0	2-2	1 2 3	2 1 8	0	2	0	0	0	4	1st FG%	3-12	25.0%	3PT%	0-7	0.0%	FT%	1-2	50%	2nd FG%	6-20	30.0%	3PT%	3-11	27.3%				
40	Nicole Leff	02:50	0-0	0-0	0-0	1 0 1	1 0 0	0	0	1	0	0	-2	3rd FG%	10-18	55.6%	4th FG%	8-21	38.1%	3PT%	3-11	27.3%	FT%	4-4	100%	GM FG%	27-71	38.0%				
Team						4 0 4		0	0					Technical Fouls:NONE																		
Totals			27-71	9-34	7-8	10 26 36	29 12 70	23	16	8	0	4	-7	Shooting By Period																		
			Dead Ball Rebounds: 1.1													Shooting By Period																
			Technical Fouls:NONE													Shooting By Period																

Baylor - 77		Record: 1-0																									
NO.	Name	Min	FG M-A	3P M-A	FT M-A	Rebounds OR DR TOT	Fouls PF FD	TP	AS	TO	ST	Blocks BS BA	+/-	Shooting By Period													
1	Nalysa Smith	F 34:20	8-17	0-2	7-9	3 4 7	3 9	23	0	5	1	2	0	7	1 st FG% 8-21 38.1%	3PT% 3-12 25.0%	FT% 3-4 75%	2 nd FG% 6-14 42.9%	3PT% 1-5 20.0%	FT% 3-4 75%	3 rd FG% 7-13 53.8%	4 th FG% 5-12 41.7%	3PT% 0-3 0.0%	FT% 10-12 83.3%	GM FG% 26-62 41.9%	3PT% 4-25 16.0%	FT% 21-30 70.0%
4	Queen Egbo	C 27:57	6-8	0-0	4-4	6 5 11	2 4	16	0	4	1	2	0	-9	1 st FG% 8-21 38.1%	3PT% 3-12 25.0%	FT% 3-4 75%	2 nd FG% 6-14 42.9%	3PT% 1-5 20.0%	FT% 3-4 75%	3 rd FG% 7-13 53.8%	4 th FG% 5-12 41.7%	3PT% 0-3 0.0%	FT% 10-12 83.3%	GM FG% 26-62 41.9%	3PT% 4-25 16.0%	FT% 21-30 70.0%
3	Jordan Lewis	G 32:12	4-9	1-4	5-9	0 3 3	4 8	14	7	1	1	0	10	-1	1 st FG% 8-21 38.1%	3PT% 3-12 25.0%	FT% 3-4 75%	2 nd FG% 6-14 42.9%	3PT% 1-5 20.0%	FT% 3-4 75%	3 rd FG% 7-13 53.8%	4 th FG% 5-12 41.7%	3PT% 0-3 0.0%	FT% 10-12 83.3%	GM FG% 26-62 41.9%	3PT% 4-25 16.0%	FT% 21-30 70.0%
21	Ja'Mee Asberry	G 29:59	1-7	1-6	0-0	0 5 5	1 1	3	2	2	0	0	10	-1	1 st FG% 8-21 38.1%	3PT% 3-12 25.0%	FT% 3-4 75%	2 nd FG% 6-14 42.9%	3PT% 1-5 20.0%	FT% 3-4 75%	3 rd FG% 7-13 53.8%	4 th FG% 5-12 41.7%	3PT% 0-3 0.0%	FT% 10-12 83.3%	GM FG% 26-62 41.9%	3PT% 4-25 16.0%	FT% 21-30 70.0%
24	Sarah Andrews	G 30:14	2-11	0-6	4-6	2 6 8	0 4	8	2	2	2	0	1	-1	1 st FG% 8-21 38.1%	3PT% 3-12 25.0%	FT% 3-4 75%	2 nd FG% 6-14 42.9%	3PT% 1-5 20.0%	FT% 3-4 75%	3 rd FG% 7-13 53.8%	4 th FG% 5-12 41.7%	3PT% 0-3 0.0%	FT% 10-12 83.3%	GM FG% 26-62 41.9%	3PT% 4-25 16.0%	FT% 21-30 70.0%
10	Jaden Owens	27:35	3-6	2-5	0-0	0 5 5	1 0	8	2	1	1	0	0	0	1 st FG% 8-21 38.1%	3PT% 3-12 25.0%	FT% 3-4 75%	2 nd FG% 6-14 42.9%	3PT% 1-5 20.0%	FT% 3-4 75%	3 rd FG% 7-13 53.8%	4 th FG% 5-12 41.7%	3PT% 0-3 0.0%	FT% 10-12 83.3%	GM FG% 26-62 41.9%	3PT% 4-25 16.0%	FT% 21-30 70.0%
51	Caitlin Bickle	17:43	2-4	0-2	1-2	0 0 0	2 3	5	1	0	0	0	6		1 st FG% 8-21 38.1%	3PT% 3-12 25.0%	FT% 3-4 75%	2 nd FG% 6-14 42.9%	3PT% 1-5 20.0%	FT% 3-4 75%	3 rd FG% 7-13 53.8%	4 th FG% 5-12 41.7%	3PT% 0-3 0.0%	FT% 10-12 83.3%	GM FG% 26-62 41.9%	3PT% 4-25 16.0%	FT% 21-30 70.0%
Team						0 5 5		0	1						1 st FG% 8-21 38.1%	3PT% 3-12 25.0%	FT% 3-4 75%	2 nd FG% 6-14 42.9%	3PT% 1-5 20.0%	FT% 3-4 75%	3 rd FG% 7-13 53.8%	4 th FG% 5-12 41.7%	3PT% 0-3 0.0%	FT% 10-12 83.3%	GM FG% 26-62 41.9%	3PT% 4-25 16.0%	FT% 21-30 70.0%
Totals			26-62	4-25	21-30	11 33 44	13 29	77	14	16	6	4	0	7	Technical Fouls:Smith 4 th 7:36												
															Dead Ball Rebounds: 7.1												
															Technical Fouls:NONE												

Biggest lead		TXST	BAY
0 (1 st 10:00)		20 (3 rd 8:25)	
Best Scoring Run		TXST	BAY
7 (4 th 2:42)		6 (2 nd 9:29)	
Lead Changes		0	
Times Tied		0	
Time with Lead		00:00	38:37
Points from Turnovers		12	22
Paint		30	42
Second Chance		12	9
Fast Breaks		15	13
Bench		26	13
Period by Period Scoring		TXST	BAY
1st 2nd 3rd 4th TOT		7 17 23 23 70	22 16 24 15 77



Official Basketball Box Score - Final
Baylor at UT Arlington
11/11/21 College Park Center, Arlington, Texas
2021-22 Women's Basketball

Game Time: 6:00 PM
Game Duration: 1:57
Attendance: 2,182

Officials: Brian Hall, Chaney Muench, Stephanie Barsdale

Baylor - 81		Record: 2-0													Shooting By Period																							
NO. Name	Min	FG M-A	3P M-A	FT M-A	Rebounds OR DR TOT	Fouls PF FD	TP	AS	TO	ST	Blocks BS BA	+/-	1st FG%	2nd FG%	3rd FG%	4th FG%	GM FG%	3PT%	FT%	Rebounds	Fouls	TP	AS	TO	ST	Blocks												
1 Nalysa Smith	F 29:00	8-9	0-0	5-5	5 11 16	3 6	21	1	5	2	2	0	29	1st FG% 8-21 38.1%	3PT% 3-12 25.0%	FT% 3-4 75%	2nd FG% 6-14 42.9%	3PT% 1-5 20.0%	FT% 3-4 75%	3rd FG% 7-13 53.8%	4th FG% 5-12 41.7%	3PT% 0-3 0.0%	FT% 10-12 83.3%	GM FG% 26-62 41.9%	3PT% 4-25 16.0%	FT% 21-30 70.0%												
4 Queen Egbo	C 19:03	3-5	0-0	0-0	1 3 4	2 1	6	1	2	1	2	0	8	1st FG% 8-21 38.1%	3PT% 3-12 25.0%	FT% 3-4 75%	2nd FG% 6-14 42.9%	3PT% 1-5 20.0%	FT% 3-4 75%	3rd FG% 7-13 53.8%	4th FG% 5-12 41.7%	3PT% 0-3 0.0%	FT% 10-12 83.3%	GM FG% 26-62 41.9%	3PT% 4-25 16.0%	FT% 21-30 70.0%												
3 Jordan Lewis	G 31:02	4-9	3-7	1-2	0 2 2	2 12	4	1	2	1	0	0	24	1st FG% 8-21 38.1%	3PT% 3-12 25.0%	FT% 3-4 75%	2nd FG% 6-14 42.9%	3PT% 1-5 20.0%	FT% 3-4 75%	3rd FG% 7-13 53.8%	4th FG% 5-12 41.7%	3PT% 0-3 0.0%	FT% 10-12 83.3%	GM FG% 26-62 41.9%	3PT% 4-25 16.0%	FT% 21-30 70.0%												
21 Ja'Mee Asberry	G 27:02	6-15	5-11	0-0	1 0 1	1 4	17	2	1	0	0	2	26	1st FG% 8-21 38.1%	3PT% 3-12 25.0%	FT% 3-4 75%	2nd FG% 6-14 42.9%	3PT% 1-5 20.0%	FT% 3-4 75%	3rd FG% 7-13 53.8%	4th FG% 5-12 41.7%	3PT% 0-3 0.0%	FT% 10-12 83.3%	GM FG% 26-62 41.9%	3PT% 4-25 16.0%	FT% 21-30 70.0%												
24 Sarah Andrews	G 30:58	5-15	1-5	4-5	1 5 6	2 3	15	3	2	1	0	1	26	1st FG% 8-21 38.1%	3PT% 3-12 25.0%	FT% 3-4 75%	2nd FG% 6-14 42.9%	3PT% 1-5 20.0%	FT% 3-4 75%	3rd FG% 7-13 53.8%	4th FG% 5-12 41.7%	3PT% 0-3 0.0%	FT% 10-12 83.3%	GM FG% 26-62 41.9%	3PT% 4-25 16.0%	FT% 21-30 70.0%												
51 Caitlin Bickle	28:36	2-4	0-0	3-3	3 5 8	1 6	7	3	2	0	2	1	18	1st FG% 8-21 38.1%	3PT% 3-12 25.0%	FT% 3-4 75%	2nd FG% 6-14 42.9%	3PT% 1-5 20.0%	FT% 3-4 75%	3rd FG% 7-13 53.8%	4th FG% 5-12 41.7%	3PT% 0-3 0.0%	FT% 10-12 83.3%	GM FG% 26-62 41.9%	3PT% 4-25 16.0%	FT% 21-30 70.0%												
10 Jaden Owens	24:01	1-4	0-2	1-2	0 2 2	3 1	3	2	1	0	1	0	9	1st FG% 8-21 38.1%	3PT% 3-12 25.0%	FT% 3-4 75%	2nd FG% 6-14 42.9%	3PT% 1-5 20.0%	FT% 3-4 75%	3rd FG% 7-13 53.8%	4th FG% 5-12 41.7%	3PT% 0-3 0.0%	FT% 10-12 83.3%	GM FG% 26-62 41.9%	3PT% 4-25 16.0%	FT% 21-30 70.0%												
22 Kamaria McDaniel	04:20	0-1	0-0	0-0	0 1 1	0 0	0	0	0	0	0	0	-1	1st FG% 8-21 38.1%	3PT% 3-12 25.0%	FT% 3-4 75%	2nd FG% 6-14 42.9%	3PT% 1-5 20.0%	FT% 3-4 75%	3rd FG% 7-13 53.8%	4th FG% 5-12 41.7%	3PT% 0-3 0.0%	FT% 10-12 83.3%	GM FG% 26-62 41.9%	3PT% 4-25 16.0%	FT% 21-30 70.0%												
25 Kendra Gillespie	03:21	0-1	0-0	0-0	0 1 1	2 0	0	0	0	0	0	0	-1	1st FG% 8-21 38.1%	3PT% 3-12 25.0%	FT% 3-4 75%	2nd FG% 6-14 42.9%	3PT% 1-5 20.0%	FT% 3-4 75%	3rd FG% 7-13 53.8%	4th FG% 5-12 41.7%	3PT% 0-3 0.0%	FT% 10-12 83.3%	GM FG% 26-62 41.9%	3PT% 4-25 16.0%	FT% 21-30 70.0%												
11 Andrea Katramados	02:37	0-0	0-0	0-0	0 0 0	0 0	0	0	0	0	0	0	-3	1st FG% 8-21 38.1%	3PT% 3-12 25.0%	FT% 3-4 75%	2nd FG% 6-14 42.9%	3PT% 1-5 20.0%	FT% 3-4 75%	3rd FG% 7-13 53.8%	4th FG% 5-12 41.7%	3PT% 0-3 0.0%	FT% 10-12 83.3%	GM FG% 26-62 41.9%	3PT% 4-25 16.0%	FT% 21-30 70.0%												
Team					1 0 1		0		1					1st FG% 8-21 38.1%	3PT% 3-12 25.0%	FT% 3-4 75%	2nd FG% 6-14 42.9%	3PT% 1-5 20.0%	FT% 3-4 75%	3rd FG% 7-13 53.8%	4th FG% 5-12 41.7%	3PT% 0-3 0.0%	FT% 10-12 83.3%	GM FG% 26-62 41.9%	3PT% 4-25 16.0%	FT% 21-30 70.0%												
Totals	29-63	9-25	14-17	12-30	42 16	23 81	16	13	4	6	4	27		1st FG% 8-21 38.1%	3PT% 3-12 25.0%	FT% 3-4 75%	2nd FG% 6-14 42.9%	3PT% 1-5 20.0%	FT% 3-4 75%	3rd FG% 7-13 53.8%	4th FG% 5-12 41.7%	3PT% 0-3 0.0%	FT% 10-12 83.3%	GM FG% 26-62 41.9%	3PT% 4-25 16.0%	FT% 21-30 70.0%												
													Technical Fouls:NONE																									
													Dead Ball Rebounds: 2-0																									
UT Arlington - 54													Record: 0-1													Shooting By Period												

2021-22 BOX SCORES



Official Basketball Box Score - Final
Fordham at Baylor
11/25/21 Hard Rock Hotel Cancun, MX
2021-22 Women's Basketball

Game Time: 11:00 AM
Game Duration: 1:40
Attendance: 103

Officials: Nick Marshall, Erika Herriman, Adrienne Gilmore

Fordham - 45

Record: 3-2

NO. Name	Min	FG M-A	3P M-A	FT M-A	Rebounds OR DR TOT	Fouls PF FD	TP	AS	TO	ST	Blocks BS BA	+/-	Shooting By Period
24 Kaitlyn Downey	F 34:10	2-7	0-5	0-0	1 0 1	3 3	4	3	1	1	0	-28	1st FG% 3-13 23.1%
43 Megan Jonassen	F 25:35	2-5	0-0	2-2	2 2 4	3 2	6	0	2	0	1	-16	3PT% 2-6 33.3%
2 Anna DeWolfe	G 36:25	4-15	2-7	0-0	0 7 7	1 0	10	3	8	2	0	-24	FT% 3-3 100%
3 Asiah Dingle	G 30:18	2-10	0-1	0-0	1 2 3	5 3	4	1	4	0	0	-25	2nd FG% 4-14 28.6%
20 Kendell Heremia	G 24:37	4-8	3-6	3-3	0 6 6	0 0	2	14	0	2	0	-15	3PT% 3-8 37.5%
30 Maranda Nyborg	09:12	0-2	0-0	0-0	0 0 0	1 0	0	0	1	0	0	1	FT% 2-2 100%
13 Sarah Karpell	12:35	0-0	0-0	0-0	1 1 2	2 0	0	0	1	1	0	-6	3rd FG% 5-12 41.7%
14 Vilisi Tavui	01:44	0-0	0-0	0-0	0 1 1	0 0	0	0	0	0	0	1	3PT% 0-2 0.0%
10 Millie Prior	06:44	0-1	0-0	0-0	2 0 2	0 2	0	2	0	0	0	-2	FT% 0-0 0%
1 Matilda Flood	13:52	2-7	0-0	0-0	0 3 3	1 2	4	0	0	0	0	0	4th FG% 5-17 29.4%
5 Catherine Polisano	02:24	1-1	1-1	0-0	0 0 0	1 0	3	0	0	0	0	0	3PT% 1-6 16.7%
12 Edona Thaqi	02:24	0-0	0-0	0-0	0 2 2	0 1	0	1	0	0	0	0	FT% 0-0 0%
Team					0 1 1		0	1					GM FG% 17-56 30.4%
Totals		17-56	6-22	5-5	9 23 32	20 13	45	10	20	4	4	-23	3PT% 6-22 27.3%

Technical Fouls: NONE

Dead Ball Rebounds: 1, 0

Baylor - 68

Record: 4-1

NO.	Name	Min	FG		3P	FT	Rebounds		Fouls	TP	AS	TO	ST	Blocks		+/-	Shooting By Period						
			M	A	M	A	OR	DR	TOT					PF	FD		BS	BA	1st	FG%	2nd	FG%	3rd
1	Nalysa Smith	F	32:44	8-16	0-1	3-5	5	10	15	3	5	19	1	6	1	0	1	23	1st	FG%	5-14	35.7%	
4	Queen Egbo	C	24:06	0-9	0-0	2-2	1	7	8	1	2	2	1	2	1	0	2	12	3PT%	0-2	0.0%		
3	Jordan Lewis	G	32:32	6-9	1-3	2-4	1	2	3	2	7	15	6	1	2	0	0	23	FT%	4-7	57.1%		
21	Ja'Mee Asberry	G	29:24	4-6	2-4	0-0	0	1	1	1	1	10	1	1	0	0	0	24	2nd	FG%	3-13	23.1%	
24	Sarah Andrews	G	31:36	4-8	2-2	0-0	0	1	1	1	1	10	2	0	3	0	1	23	3PT%	0-0	0.0%		
22	Kamaria McDaniel		13:48	0-1	0-1	1-2	1	2	3	1	1	1	1	0	0	0	0		FT%	0-0	0%		
51	Caitlin Bickle		19:49	3-7	1-3	1-1	1	5	6	1	1	8	0	4	0	0	0	7	3rd	FG%	8-16	50.0%	
10	Jaden Owens		10:39	0-1	0-1	2-2	0	0	0	2	1	1	0	1	0	0	0	0	FT%	4-7	57.1%		
25	Kendra Gillispie		03:21	0-1	0-0	2-2	1	0	0	1	1	2	0	1	0	1	0	4	4th	FG%	9-15	60.0%	
11	Andrea Katramados		02:01	0-0	0-0	0-0	0	0	0	0	0	0	0	0	0	0	-1	3PT%	2-6	33.3%			
Team								2	1	3		0	0					FT%	4-5	80%			
Totals				25-58	6-15	12-18		12	29	41	13	20	68	12	17	7	1	4	23	GM	FG%	25-58	43.1%
																	3PT%			6-15	40.0%		
																	FT%			12-18	66.7%		
																	Dead Ball Rebounds:			4	6	10	

Technical Fouls: NONE

Dead Ball Rebounds: 4, 0

	FOR	BAY
Biggest lead	6 (2nd 0:51)	26 (4th 2:01)
Best Scoring Run	7 (2nd 0:51)	14 (4th 2:01)
Lead Changes	6	
Times Tied	1	
Time with Lead	07:36	31:10

Points from	FOR	BAY
Turnovers	10	12
Paint	14	24
Second Chance	10	14
Fast Breaks	4	12
Bench	7	12

Period by Period Scoring
1st 2nd 3rd 4th TOT
FOR 11 13 10 11 45
BAY 14 6 24 24 68



Official Basketball Box Score - Final
Baylor at Houston
11/27/21 Hard Rock Hotel Rivers Maya, Cancun
2021-22 Women's Basketball

Game Time: 1:30 PM
Game Duration: 1:36
Attendance: 129

Officials: Nick Marshall, Amy Komenkoos, Erika Herriman

Baylor - 74

Record: 5-1

NO. Name	Min	FG		3P	FT	Rebounds		Fouls		TP	AS	TO	ST	Blocks		+/-	Shooting By Period		
		M-A	M-A	M-A	OR	DR	TOT	PF	FD					BS	BA		1st FG	4-15	2nd FG
1 Nalysa Smith	F 27:36	6-14	1-1	8-13	6	13	19	1	7	21	1	0	0	2	2	5	1st FG	4-15	26.7%
4 Queen Egbo	C 24:39	6-12	0-0	4-6	2	6	8	4	4	16	1	2	0	3	3	14	3PT%	1-2	50.0%
3 Jordan Lewis	G 27:51	2-6	1-3	2-2	0	2	2	1	1	7	4	1	3	0	1	17	FT%	5-8	62.5%
21 Ja'Mee Asberry	G 36:35	3-10	2-7	4-4	2	2	4	1	3	12	0	3	3	0	0	21	2nd FG	7-16	43.8%
24 Sarah Andrews	G 28:09	2-7	1-1	2-2	0	3	3	0	1	7	9	1	1	0	0	13	3PT%	2-4	50.0%
10 Jaden Owens	14:03	0-3	0-2	2-2	0	1	1	2	1	2	0	2	1	0	0	-2	FT%	4-6	66.7%
51 Caitlin Bickle	20:19	3-4	1-1	2-2	1	5	6	1	1	9	1	1	0	0	0	23	3rd FG	5-16	31.3%
22 Kamaria McDaniel	11:54	0-1	0-0	0-0	0	1	1	0	1	0	0	0	0	0	0	3	FT%	4-4	100%
25 Kendra Gillispie	07:26	0-1	0-0	0-0	0	1	1	0	0	0	0	0	0	0	0	-10	3PT%	0-4	0.0%
40 Andrea Katramados	01:37	0-0	0-0	0-0	0	0	0	0	0	0	0	0	0	1	0	-4	FT%	7-9	77.8%
Team					3	2	5			0	1					4th FG	6-11	54.5%	
Totals		22-58	6-15	24-31	14	36	50	10	19	74	16	12	8	6	6	16	3PT%	3-5	60.0%
Technical Fouls: NONE																			
GM FG% 22-58 37.9%																			
FT% 6-15 40.0%																			
2nd 24-31 77.4%																			
DRAFT REB REBOUNDS																			

Technical Fouls: NONE

Dead Ball Rebounds: 5, 2

Houston - 58

Record: 3-4

NO. Name	Min	FG		3P	FT	Rebounds		Fouls		TP	AS	TO	ST	Blocks		+/-	Shooting By Period			
		M	A	M	A	OR	DR	OT	PF					FD	BS		BA	1st	FG%	2nd
1 Brija Patterson	F 31:08	4-15	1-4	1-1	1 3 4	4	0	1	10	1	1	0	0	0	0	-10	1st	FG%	7-19	36.8%
30 Tatyana Hill	F 12:56	0-3	0-0	0-0	1 3 4	4	0	1	0	0	1	1	0	1	0	-10	3PT%	3-5	60.0%	
5 Dymond Gladney	G 19:20	1-1	0-0	0-0	0 2 2	1 1	2	1	2	1	0	1	0	0	0	-11	2nd	FG%	3-15	20.0%
10 Britney Onyeje	G 28:28	2-11	2-7	0-0	0 1 1	1 1	6	0	0	1	3	2	1	4	0	-11	3PT%	1-4	25.0%	
14 Laila Blair	G 33:06	10-21	6-10	2-2	0 3 3	2 3	28	1	4	1	0	0	0	0	0	-2	FT%	3-3	100%	
23 Julia Blackshell-Fair	15:17	0-0	0-0	0-0	0 1 1	1 0	0	0	0	0	0	0	0	0	0	-18	3rd	FG%	2-16	12.5%
2 Tiara Young	15:33	3-9	1-2	0-0	1 0 1	2 0	7	0	1	1	0	1	0	0	0	-20	3PT%	1-4	25.0%	
45 Fatou Diagne	23:48	2-8	0-0	0-0	5 7 12	2 2	4	0	1	1	1	4	3	19	0	-19	FT%	0-0	0%	
34 Kamryn Jones	08:52	0-3	0-0	0-0	1 0 1	1 1	0	1	1	0	1	0	0	0	0	-6	4th	FG%	10-23	43.5%
0 Eryka Sidney	08:16	0-0	0-0	1-2	0 0 0	0 0	1	1	3	1	0	0	0	0	0	7	3PT%	5-10	50.0%	
44 Jazmaine Lewis	03:16	0-2	0-0	0-0	0 1 1	1 0	0	0	0	0	0	0	0	0	0	0	FT%	1-2	50%	
Team					3 2 5		0	0									GM FG%	22-73	30.1%	
Totals		22-73	10-23	4-5	12 23 35	19 10	58	8	12	7	6	6	16				3PT%	10-23	43.5%	
																	FT%	4-5	80.0%	

Technical Fouls: NONE

Dead Ball Rebounds: 2, 1

	Bears	Coogs
Biggest lead	28 (4th 6:27)	8 (1st 7:01)
Best Scoring Run	19 (3rd 5:13)	9 (4th 4:47)
Lead Changes	1	
Times Tied	4	
Time with Lead	23:24	14:30

Points from	Bears	Coogs
Turnovers	14	16
Paint	26	22
Second Chance	16	10
Fast Breaks	12	9
Bench	11	12

Period by Period Scoring
1st 2nd 3rd 4th TOT
Bears 14 20 17 23 74
Coogs 17 10 5 26 58



Official Basketball Box Score - Final
Morehead St. at Baylor
11/30/21 Ferrell Center, Waco
2021-22 Women's Basketball

Game Time: 7:00 PM
Game Duration: 1:47
Attendance: 3,399

Officials: Dee Kantner, Cameron Kouze, Scott Varbrough

Morehead St. - 28

Record: 1-5

NO. Name	Min	FG M-A	3P M-A	FT M-A	Rebounds			Fouls		TP	AS	TO	Blocks		+/-	Shooting By Period			
					OR	DR	TOT	PF	FD				BS	BA		1st	FG%	2nd	FG%
2 Jada Claude	F 36:14	3-15	2-6	0-0	2	4	6	3	0	8	0	4	0	0	0	-39	1st	FG%	4-12 33.3%
23 Aiden Rainford	F 22:37	0-2	0-0	0-0	2	2	4	3	4	0	0	2	0	2	1	-30	3PT%	1-7 14.3%	
35 Julian McDonald	F 32:30	3-10	0-2	0-0	2	3	5	3	0	6	2	5	3	0	2	-35	2nd	FG%	3-12 25.0%
30 Terri Smith	G 37:14	2-15	1-8	0-0	1	2	3	0	0	5	2	2	0	0	0	-41	3PT%	1-5 20.0%	
42 Tyler Moore	G 27:22	1-5	0-4	0-0	0	3	3	0	0	2	0	3	2	1	0	-34	FT%	1-2 50%	
4 Morgan Browning	20:44	0-5	0-0	1-2	0	2	2	1	2	1	1	0	0	0	1	-28	3rd	FG%	1-16 6.3%
24 Janay Ross	12:18	2-2	0-0	2-2	0	2	4	1	0	6	0	1	1	0	0	-9	3PT%	1-4 25.0%	
10 Jazmyyn Gaines-Burns	07:20	0-0	0-0	0-0	0	0	0	0	0	0	0	0	0	0	0	-4	FT%	2-2 100%	
10 Freddy Adams	03:41	0-1	0-1	0-0	0	0	0	0	0	0	0	0	0	0	0	-5	4th	FG%	3-15 20.0%
Team					1	1	2			0							3PT%	0-5 0.0%	
Totals		11-55	3-21	3-4	10	17	27	14	7	28	5	15	8	3	4	-45	GM	FG%	11-55 20.0%
Technical Fouls:NONE																			
3PT% 3-21 14.3%																			
FT% 3-4 75.0%																			
Dead Ball Rebounds:0																			

Technical Fouls: NONE

Dead Ball Rebounds: 0, 1

Baylor - 73

Record: 7-1

NO. Name	Min	FG		3P		FT		Rebounds		Fouls		TP	AS	TO	ST	Blocks		+/-	Shooting By Period				
		M-A	M-A	M-A	M-A	OR	DR	TOT	PF	FD	BS					BA	1 st		FG%	8-14	57.1%		
1 Nalysa Smith	F 26:38	3-7	0-1	4-4	2	9	11	2	4	10	0	4	1	1	1	25			1 st	FG%	8-14	57.1%	
4 Queen Egbo	C 29:17	5-7	0-0	1-2	3	3	6	1	6	11	4	0	1	1	0	45			3PT%	3-9	33.3%		
3 Jordan Lewis	G 20:47	1-4	1-4	0-2	0	1	1	1	2	3	4	3	3	0	0	22			FT%	1-3	33.3%		
21 Ja'Mee Asberry	G 37:48	5-13	4-12	0-0	0	1	1	0	0	14	4	2	2	0	0	46			2 nd	FG%	5-13	38.5%	
24 Sarah Andrews	G 36:25	7-12	6-8	0-0	1	3	4	1	0	20	4	1	2	0	0	41			3PT%	5-8	62.5%		
51 Caitlin Bickle	18:32	3-6	0-2	3-3	4	2	6	1	2	9	1	0	0	0	0	21			FT%	2-2	100%		
22 Kamaria McDaniel	25:00	2-4	2-2	0-0	0	5	5	1	0	6	4	2	0	2	0	26			3 rd	FG%	8-12	66.7%	
25 Kendra Gillispie	05:33	0-2	0-0	0-0	1	0	1	0	0	0	0	1	0	0	0	2			3PT%	4-6	66.7%		
Team					2	1	3			0	0								4 th	FG%	5-16	31.3%	
Totals		26-55	13-29	8-11	13	35	48	7	14	73	21	13	6	4	3	45				3PT%	1-6	16.7%	
																				FT%	2-3	66.7%	
																				GM	FG%	26-55	47.3%
																				3PT%	13-29	44.8%	
																				FT%	8-11	72.7%	

2021-22 BOX SCORES



Official Basketball Box Score - Final
Missouri at Baylor
12/04/21 Ferrell Center, Waco
2021-22 Women's Basketball

Game Time: 7:00 PM
Game Duration: 2:17
Attendance: 4,160

Officials: Brian Hal, Julie Krommerhoek, Brian Garland

Missouri - 68

Record: 8-1

NO.	Name	Min	FG	3P	FT	Rebounds	Fouls	TP	AS	TO	ST	Blocks	+/-
			M-A	M-A	M-A	OR DR TOT	PF FD					BS BA	
43	Hayley Frank	F 34:54	3-8	2-4	0-0	2 0 2	4 1	8	4	1	0	0	-2
1	Lauren Hansen	G 25:06	4-11	2-6	0-1	0 2 2	2 1	10	0	3	1	0	-1
4	Mama Dembele	G 10:19	0-2	0-1	0-0	1 2 3	5 0	0	1	2	0	0	1
13	Haley Troup	G 37:25	6-14	2-5	2-2	0 0 0	3 4	16	6	2	0	0	-6
33	Aijha Blackwell	G 28:08	8-14	1-5	3-8	1 15 16	5 5	20	1	3	1	0	-6
30	Izzy Higginbottom	24:45	2-4	1-2	3-3	2 0 2	4 3	8	1	1	0	0	1
00	LaDazhia Williams	18:15	3-5	0-0	0-0	1 4 5	2 0	6	0	2	0	0	3
2	Sara-Rose Smith	17:37	0-2	0-1	0-0	0 4 4	2 0	0	0	1	0	0	0
32	Jayla Kelly	01:35	0-1	0-0	0-0	0 0 0	1 0	0	0	0	0	0	0
25	Skylah Travis	01:15	0-0	0-0	0-0	0 1 1	0 0	0	0	0	0	0	0
24	Kiya Dorroh	00:41	0-0	0-0	0-0	0 0 0	0 0	0	0	0	0	0	0
Team						2 1 3		0	0				
Totals			26-61	8-24	8-14	9 29 38	27 15	68	13	15	2	0	2 -2

Technical Fouls: NONE

Dead Ball Rebounds: 2, 1

Baylor - 70

Record: 8-1

NO.	Name	Min	FG	3P	FT	Rebounds	Fouls	TP	AS	TO	ST	Blocks	+/-
			M-A	M-A	M-A	OR DR TOT	PF FD					BS BA	
1	Nalyssa Smith	F 38:15	9-13	0-0	7-10	4 13 17	2 8	25	3	2	1	0	2
4	Queen Egbo	C 16:57	1-7	0-0	0-0	0 6 6	3 1	2	0	3	0	1	0
3	Jordan Lewis	G 38:15	2-10	0-3	5-8	1 1 2	2 7	9	7	0	1	1	0
21	Ja'Mee Asberry	G 37:01	3-8	2-5	1-2	0 1 1	3 2	9	1	3	2	0	9
24	Sarah Andrews	G 30:11	4-9	1-5	1-4	0 3 3	3 10	1	1	0	0	0	-1
51	Caitlin Bickle	24:48	4-7	0-2	0-1	2 4 6	11 3	0	1	0	0	0	2
22	Kamaria McDaniel	13:54	1-2	1-1	1-4	1 0 1	0 2	4	2	1	0	0	-4
10	Jaden Owens	00:39	0-0	0-0	0-0	0 0 0	0 0	0	0	0	0	0	0
Team						0 3 3		0	0				
Totals			24-56	4-16	16-32	6 29 35	15 27	70	17	10	5	2	0 2

Technical Fouls: NONE

Dead Ball Rebounds: 10, 1

	MSU	BAY
Biggest lead	3 (4 th 7:11)	11 (3 rd 9:19)
Best Scoring Run	8 (4 th 0:34)	12 (4 th 3:00)
Lead Changes	2	
Times Tied	5	
Time with Lead	00:59	34:08

Points from	MSU	BAY
Turnovers	11	10
Paint	30	28
Second Chance	9	10
Fast Breaks	3	13
Bench	14	15

Period by Period Scoring	1st	2nd	3rd	4th	TOT
MSU	12	15	25	16	68
BAY	13	23	20	14	70



Official Basketball Box Score - Final
Alcorn at Baylor
12/09/21 Ferrell Center, Waco
2021-22 Women's Basketball

Game Time: 11:00 AM
Game Duration: 1:46
Attendance: 5,838

Officials: Lisa Jones, Nykesha Thompson, Tiffany Bridges

Alcorn - 40

Record: 0-7

NO.	Name	Min	FG	3P	FT	Rebounds	Fouls	TP	AS	TO	ST	Blocks	+/-
			M-A	M-A	M-A	OR DR TOT	PF FD					BS BA	
42	Bria Broughton	C 17:15	0-2	0-0	0-0	0 0 0	0 0	0	0	0	0	0	-24
2	Zi Nyia White	G 18:41	3-7	0-0	2-2	0 4 4	3 1	8	1	2	0	0	-18
10	LeRae Rescoe	G 19:01	1-5	1-4	0-0	0 1 1	0 0	3	1	1	0	0	-40
14	Cayla Obillo	G 24:26	2-9	1-3	0-0	0 1 1	1 3	5	3	1	0	2	-45
15	Diamond Hall	G 14:35	2-6	2-4	0-0	0 2 2	5 0	6	0	3	0	0	-16
3	Nia McCalphie	19:45	0-4	0-3	0-0	0 2 2	2 0	0	2	1	0	0	-18
21	Akyriale Ford	22:45	3-3	0-0	0-0	2 3 5	1 0	6	0	0	0	0	-30
23	Yoginae Wright	20:44	2-3	0-1	0-0	1 3 4	2 0	4	3	2	0	0	-27
4	Kailyn Watkins	16:47	1-6	1-1	0-0	0 1 1	1 0	3	1	2	0	0	-17
30	Maya Claytor	14:54	1-4	1-2	0-0	0 1 1	1 1	3	0	0	0	0	-20
0	TNaye Griffin	11:07	1-5	0-2	0-0	2 2 4	1 1	2	0	1	0	0	-15
Team						1 0 1		0	0	3			
Totals			16-54	6-20	2-2	6 20 26	17 6	40	11	18	1	0	5 -54

Technical Fouls: Team 1st 10:00

Dead Ball Rebounds: 0, 1

Baylor - 94

Record: 9-1

NO.	Name	Min	FG	3P	FT	Rebounds	Fouls	TP	AS	TO	ST	Blocks	+/-
			M-A	M-A	M-A	OR DR TOT	PF FD					BS BA	
1	Nalyssa Smith	F 20:01	10-13	1-2	4-6	2 8 10	0 4	25	3	0	1	1	0 44
4	Queen Egbo	C 14:00	4-6	0-0	1-1	5 2 7	1 3	9	3	1	2	3	0 28
3	Jordan Lewis	G 19:01	3-6	2-5	0-0	0 2 2	1 2	8	3	1	0	0	0 40
21	Ja'Mee Asberry	G 34:05	7-11	6-8	0-0	0 2 2	1 0	20	2	0	2	1	0 46
24	Sarah Andrews	G 27:18	6-11	2-3	0-0	0 5 5	0 1	14	5	2	3	0	0 35
51	Caitlin Bickle	30:13	2-6	0-2	9-10	1 5 6	1 4	13	6	2	2	0	0 36
22	Kamaria McDaniel	23:45	0-3	0-1	0-0	1 1 2	2 1	0	3	1	0	0	0 23
25	Kendra Gillispie	21:37	1-4	0-1	3-4	1 4 5	0 2	5	1	0	1	0	0 16
11	Andrea Katramados	10:00	0-3	0-2	0-0	0 0 0	0 0	0	0	0	0	0	0 2
Team						1 2 3		0	0				
Totals			33-63	11-24	17-21	11 31 42	16 17	94	26	7	11	5	0 54

Technical Fouls: NONE

Dead Ball Rebounds: 2, 1

	ASU	BAY
Biggest lead	0 (1 st 10:00)	55 (4 th 4:25)
Best Scoring Run	5 (3 rd 3:35)	19 (3 rd 7:18)
Lead Changes	0	13
Times Tied	1	
Time with Lead	00:00	39:48

Points from	ASU	BAY
Turnovers	7	25
Paint	12	34
Second Chance	6	16
Fast Breaks	0	28
Bench	18	18

Period by Period Scoring	1st	2nd	3rd	4th	TOT
ASU	12	6	11	11	40
BAY	25	26	30	13	94

Game Notes: Alcorn State assessed an administrative technical foul to start of the game •



Official Basketball Box Score - Final
North Texas at Baylor
12/29/21 Ferrell Center, Waco, Texas
2021-22 Women's Basketball

Game Time: 7:00 PM
Game Duration: 2:07
Attendance: 4,158

Officials: Beverly Roberts, Brian Garland, Sal Escho

North Texas - 65

Record: 6-4

NO.	Name	Min	FG	3P	FT	Rebounds	Fouls	TP	AS	TO	ST	Blocks	+/-
			M-A	M-A	M-A	OR DR TOT	PF FD					BS BA	
24	Tommishia Lampkin	F 28:22	2-6	0-0	1-2	4 4 8	2 3	5	0	0	0	1	1 -14
41	Madi Townley	F 36:38	3-9	0-0	1-2	1 5 6	2 1	7	1	1	1	0	0 -22
0	Quincy Noble	G 33:10	6-18	1-4	5-7	0 3 3	2 4	18	2	1	0	0	0 -11
4	Jazion Jackson	G 36:36	5-12	3-6	1-2	0 4 4	1 4	14	1	1	1	0	0 -12
22	Aly Gamez	G 34:33	4-12	1-6	3-4	0 2 2	4 6	12	1	8	2	0	0 -22
20	Amber Dixon	15:12	1-2	0-1	2-2	0 1 1	4 1	4	0	1	1	0	0 -6
33	Emma Villas-Gomis	09:15	1-1	0-0	0-0	0 0 0	0 2	0	1	0	0	0	0 -7
1	Kendall McGruder	03:38	1-1	1-1	0-2	0 0 0	0 1	3	1	0	0	0	0 -7
11	Chloe Callahan	02:41	0-0	0-0	0-0	0 0 0	0 0	0	0	0	1	0	0 -5
Team						1 3 4		0	0				
Totals			23-61	6-18	13-21	6 22 28	15 20	65	6	13	6	1	2 -21

Technical Fouls: NONE

Dead Ball Rebounds: 7, 2

Baylor - 86

Record: 10-2

NO.	Name	Min	FG	3P	FT	Rebounds	Fouls	TP	AS	TO	ST	Blocks	+/-
			M-A	M-A	M-A	OR DR TOT	PF FD					BS BA	
1	Nalyssa Smith	F 26:38	14-21	0-2	0-0	4 7 11	2 1	28	3	0	1	0	0 28
4	Queen Egbo	C 24:17	4-8	0-0	4-6	3 8 11	2 5	12	0	2	3	0	0 12
3	Jordan Lewis	G 32:42	5-9	2-5	1-2	0 1 1	4 5	13	7	1	1	0	0 26
21	Ja'Mee Asberry	G 35:01	1-6	1-5	0-0	0 7 7	2 0	3	5	0	2	0	0 11
24	Sarah Andrews	G 29:24	4-15	3-8	0-0	0 0 0	5 2	11	4	3	0	1	1 27
10	Jaden Owens	19:09	0-1	0-1	0-0	2 3 5	2 0	0	2	1	1	0	0 1
51	Caitlin Bickle	24:33	5-9	3-4	0-0	1 5 6	4 2	13	1	5	0	1	0 3
25	Kendra Gillispie	06:05	2-2	0-0	2-2	2 1 3	0 0	6	0	0	0	0	0 -3
11	Andrea Katramados	02:11	0-0	0-0	0-0	0 0 0	0 0	0	0	1	0	0	0 0
Team						1 1 2		0	0				
Totals			35-71	9-25	7-10	13 33 46	21 15	86	22	13	8	2	1 21

Technical Fouls: Smith 1st 10:18

Dead Ball Rebounds: 2, 0

	UNT	BU
Biggest lead	2 (1 st 8:54)	24 (4 th 6:40)
Best Scoring Run	8 (2 nd 5:20)	11 (1 st 3:20)
Lead Changes	1	
Times Tied	1	
Time with Lead	01:09	37:01

Points from	UNT	BU
Turnovers	8	19
Paint	20	32
Second Chance	5	15
Fast Breaks	7	6
Bench	9	19

Period by Period Scoring	1st	2nd	3rd	4th	TOT
UNT	13	20	13	19	65
BU	26	18	25	17	86

Game Notes: Technical Foul - Taunting: Baylor 01 - 0:18 1Q •



2021-22 BOX SCORES



Official Basketball Box Score - Final
Baylor at Kansas St.
01/02/22 Bramlage Coliseum, Manhattan
2021-22 Women's Basketball

Game Time: 1:00 PM
Game Duration: 2:02
Attendance: 2,393

Officials: Jesse Dickerson, Julie Krommenhoek, Scott Yarbrough

Baylor - 59

Record: 10-3 (0-1)

Team - 55													
HCU (10-3)													
NO. Name	Min	FG M-A	3P M-A	FT M-A	Rebounds OR DR TOT	Fouls PF FD	TP	AS	TO	ST	Blocks BS BA	+/-	
1 Nalyssa Smith	F 40:00	4-12	0-0	4-6	4 3 7	4 4	12	3	1	2	2	3	-9
4 Queen Egbo	C 17:29	2-4	0-0	0-0	2 2 4	5 2	4	0	3	0	0	0	12
3 Jordan Lewis	G 36:21	4-10	1-6	5-8	1 4 5	4 5	14	4	4	5	0	0	-8
21 Ja'Mee Asberry	G 36:28	5-10	4-7	0-0	1 2 3	2 2	14	0	1	0	0	0	1
24 Sarah Andrews	G 24:30	2-8	1-3	0-0	0 0 0	1 1	5	2	3	0	0	0	-10
51 Caitlin Bickle	24:03	3-7	0-3	1-1	1 1 2	4 4	7	1	5	3	1	1	-15
22 Kamaria McDaniel	21:09	1-3	0-1	1-2	0 2 2	2 1	3	1	4	0	0	0	-16
Team					1 3 4		0	1					
Totals		21-54	6-20	11-17	10 17 27	22 19	59	11	22	10	3	4	-9

Technical Fouls: Bickie 3rd 6th 20

Kansas St. - 68

Record: 11-2 (1-0)

NO. Name	Min	FG M-A	3P M-A	FT M-A	Rebounds OR DR TOT	Fouls PF FD	TP	AS	TO	ST	Blocks BS BA	+/-	
50 Ayoka Lee	C 26:49	11-16	0-0	10-13	2 8 10	2 10	32	2	4	3	2	0	10
3 Jaelyn Glenn	G 32:56	2-4	1-3	2-4	0 3 3	2 2	7	1	2	1	0	0	5
4 Serena Sundell	G 34:11	3-8	1-4	3-4	1 0 1	4 5	10	6	6	0	0	1	18
5 Brylee Glenn	G 30:24	1-3	0-1	2-2	0 4 4	3 2	4	3	3	1	0	0	11
24 Emilee Ebert	G 23:13	1-2	1-1	0-0	1 2 3	4 0	3	2	4	0	0	0	5
23 Jada Moore	07:58	1-2	0-0	0-0	0 1 1	1 0	2	0	1	0	0	1	-2
41 Taylor Lauterbach	13:08	1-3	0-1	1-1	0 2 2	1 2	3	0	0	0	1	0	-1
13 Laura Macke	16:50	1-3	0-2	0-0	0 1 1	2 0	2	1	0	1	1	0	4
14 Rebekah Dallinger	09:19	1-1	0-0	0-0	0 0 0	0 0	3	1	0	1	0	0	1
2 Cymone Goodrich	05:12	1-3	0-0	0-0	1 1 2	0 0	2	0	2	0	0	1	-6
Team					1 2 3		0	1					
Totals		23-45	4-13	18-24	6 24 30	19 21	68	16	23	7	4	3	9

Technical Fouls: NONE

	Baylor	KState
Biggest lead	2 (1 st 9:28)	15 (2 nd 5:29)
Best Scoring Run	7 (3 rd 3:50)	10 (1 st 3:16)
Lead Changes	1	
Times Tied	0	
Time with Lead	00:35	38:53

Points from Turnovers	Baylor	KState
Turnovers	16	18
Paint	24	32
Second Chance	11	7
Fast Breaks	6	0
Bench	10	12

Period by Period Scoring	1st	2nd	3rd	4th	TOT
Baylor	7	14	17	21	59
KState	18	11	20	19	68

Shooting By Period	1st	2nd	3rd	4th	TOT
1 st FG%	6-12	50.0%			
3PT%	3-4	75.0%			
FT%	3-4	75%			
2 nd FG%	5-10	50.0%			
3PT%	0-2	0.0%			
FT%	1-1	100%			
3 rd FG%	7-13	53.8%			
3PT%	0-3	0.0%			
FT%	6-9	66.7%			
4 th FG%	5-10	50.0%			
3PT%	1-4	25.0%			
FT%	8-10	80%			
GM FG%	23-45	51.1%			
3PT%	4-13	30.8%			
FT%	18-24	75.0%			

Dead Ball Rebounds: 4, 1



Official Basketball Box Score - Final
Baylor at Oklahoma
01/12/22 Lloyd Noble Center, Norman
2021-22 Women's Basketball

Game Time: 6:00 PM
Game Duration: 1:58
Attendance: 2,002

Officials: Maj Forsberg, Eric Brewton, Brenda Partridge

Baylor - 77

Record: 10-4 (0-2)

NO.	Name	Min	FG M-A	3P M-A	FT M-A	Rebounds OR DR TOT	Fouls PF FD	TP	AS	TO	ST	Blocks BS BA	+/-	
1	Nalyssa Smith	F 37:49	12-20	0-1	6-8	3 5 8	3 5	30	2	3	3	0	1	-5
4	Queen Egbo	C 22:46	6-12	0-0	4-5	4 6 10	2 5	16	0	2	1	2	0	5
3	Jordan Lewis	G 37:29	2-5	2-5	1-2	1 10 11	4 4	7	5	5	0	0	1	-2
21	Ja'Mee Asberry	G 37:46	2-4	2-2	2-2	0 0 0	0 1	8	0	1	0	0	0	-3
24	Sarah Andrews	G 34:37	0-4	0-2	5-6	0 2 2	4 2	5	2	4	2	0	0	-5
51	Caitlin Bickie	19:25	5-10	0-1	1-2	1 2 3	2 2	11	2	1	1	0	1	-12
10	Jaden Owens	07:54	0-0	0-0	0-0	0 1 1	0 0	0	1	2	0	0	0	-5
22	Kamaria McDaniel	02:14	0-0	0-0	0-0	0 0 0	0 0	0	0	0	0	0	0	-3
Team						3 1 4		0	0					
Totals			27-56	4-11	19-25	12 27 39	16 21	77	12	18	7	2	3	-6

Technical Fouls: NONE

Shooting By Period	1st	2nd	3rd	4th	TOT
1 st FG%	9-14	64.3%			
3PT%	0-1	0.0%			
FT%	3-4	75%			
2 nd FG%	8-12	66.7%			
3PT%	1-2	50.0%			
3 rd FG%	7-17	41.2%			
3PT%	3-3	100.0%			
FT%	7-8	87.5%			
4 th FG%	3-13	23.1%			
3PT%	0-5	0.0%			
FT%	6-9	66.7%			
GM FG%	27-56	48.2%			
3PT%	4-11	36.4%			
FT%	19-25	76.0%			

Dead Ball Rebounds: 4, 0

Oklahoma - 83

Record: 14-2 (3-1)

NO. Name	Min	FG M-A	3P M-A	FT M-A	Rebounds OR DR TOT	Fouls PF FD	TP	AS	TO	ST	Blocks BS BA	+/-	
34 Liz Scott	F 11:49	1-6	0-0	0-0	2 1 3	4 0	2	0	0	0	0	1	-10
4 Kennedy Tucker	G 32:34	3-6	2-3	1-2	3 1 4	4 2	9	3	0	1	0	0	4
10 Keldie Washington	G 15:47	2-6	2-4	0-2	1 0 1	4 2	6	3	3	2	0	0	-8
25 Madi Williams	G 36:15	7-21	1-6	3-5	0 3 3	3 3	18	7	5	0	0	1	5
30 Taylor Robertson	G 40:00	5-5	5-5	0-0	0 5 5	0 1	15	2	1	1	0	0	6
1 Nevaeh Tot	31:39	2-4	1-2	6-6	1 3 4	2 6	11	4	3	2	0	0	16
24 Skylar Vann	29:54	8-13	3-7	3-3	2 5 7	4 2	22	3	2	4	3	0	19
14 Bre'Yon White	02:02	0-0	0-0	0-0	0 0 0	0 0	0	0	0	0	0	0	-2
Team					0 1 1		0	0	0				
Totals		28-61	14-27	13-18	9 19 28	21 16	83	22	14	10	3	2	6

Technical Fouls: NONE

Shooting By Period	1st	2nd	3rd	4th	TOT
1 st FG%	6-16	37.5%			
3PT%	4-8	50.0%			
FT%	0-0	0%			
2 nd FG%	6-17	35.3%			
3PT%	2-7	28.6%			
3 rd FG%	6-7	85.7%			
3 rd FG%	9-14	64.3%			
3PT%	5-8	62.5%			
FT%	1-2	50%			
4 th FG%	7-14	50.0%			
3PT%	3-4	75.0%			
FT%	6-9	66.7%			
GM FG%	28-61	45.9%			
3PT%	14-27	51.9%			
FT%	13-18	72.2%			

Dead Ball Rebounds: 2, 0

Biggest lead	BU	OU
Biggest lead	10 (1 st 7:07)	6 (4 th 0:20)
Best Scoring Run	10 (1 st 7:07)	9 (4 th 2:15)
Lead Changes	1	
Times Tied	4	
Time with Lead	34:40	02:56

Points from Turnovers	BU	OU
Turnovers	9	25
Paint	40	26
Second Chance	17	4
Fast Breaks	6	15
Bench	11	33

Period by Period Scoring	1st	2nd	3rd	4th	TOT
BU	21	20	24	12	77
OU	16	20	24	23	83



Official Basketball Box Score - Final
Oklahoma St. at Baylor
01/19/22 Ferrell Center, Waco
2021-22 Women's Basketball

Game Time: 7:00 PM
Game Duration: 1:54
Attendance: 4,078

Officials: Gina Cross, Michael McConnell, Karlena Tobin

Oklahoma St. - 49

Record: 6-9 (1-5)

NO. Name	Min	FG M-A	3P M-A	FT M-A	Rebounds OR DR TOT	Fouls PF FD	TP	AS	TO	ST	Blocks BS BA	+/-	
14 Taylen Collins	F 36:08	7-10	0-0	2-3	3 3 6	3 3	16	2	3	2	0	2	-16
20 Macie James	F 20:19	0-6	0-3	0-0	1 3 4	5 0	0	0	3	1	0	0	-13
25 Abbie Winchester	F 10:15	1-1	0-0	0-0	0 1 1	3 0	2	0	0	0	0	0	-9
2 Neferatall Notooa	G 33:37	3-10	2-7	0-0	0 1 1	4 0	8	1	3	1	0	0	-18
3 Micah Dennis	G 16:01	0-5	0-1	2-2	1 2 3	1 2	2	1	1	0	0	2	-7
1 Kessidy De Lapp	24:13	1-3	0-0	0-0	2 3 5	4 2	2	2	1	1	1	0	-4
15 Lexy Keys	33:39	5-11	2-6	4-6	0 1 1	1 3	16	0	3	0	0	0	-18
11 N'Yah Boyd	12:59	1-3	0-0	1-2	0 3 3	1 3	0	0	1	1	0	0	-4
22 Ruthie Udumoh	10:11	0-0	0-0	0-0	0 3 3	0 0	0	0	1	0	0	0	-4
35 Brittany Reeves	02:38	0-1	0-0	0-0	0 0 0	1 0	0	1	1	0	0	0	3
Team					1 3 4		0	1					
Totals		18-50	4-17	9-13	8 23 31	23 11	49	7	17	6	1	4	-18

Technical Fouls: NONE

Shooting By Period	1st	2nd	3rd	4th	TOT
1 st FG%	6-12	50.0%			
3PT%	0-2	0.0%			
FT%	0-0	0%			
2 nd FG%	4-10	40.0%			
3PT%	1-3	33.3%			
FT%	5-8	62.5%			
3 rd FG%	3-14	21.4%			
3PT%	0-5	0.0%			
FT%	3-4	75%			
4 th FG%	5-14	35.7%			
3PT%	3-7	42.9%			
FT%	1-1	100%			
GM FG%	18-50	36.0%			
3PT%	4-17	23.5%			
FT%	9-13	69.2%			

Dead Ball Rebounds: 1, 0

Baylor - 67

Record: 12-4 (2-2)

NO. Name	Min	FG M-A	3P M-A	FT M-A	Rebounds OR DR TOT	Fouls PF FD	TP	AS	TO	ST	Blocks BS BA	+/-
1 Nalyssa Smith	F 35:14	6-15	0-1	4-6	4 9 13	4 7	16	1	4	1	0	22
4 Queen Egbo	C 28:44	5-9	0-0	9-9	2 6 8	1 7	19	2	1	1	0	20
3 Jordan Lewis	G 32:38	5-8	1-1	2-3	1 3 4	4 3	13	7	2	1	0	18
21 Jaiya Meesbury	G 36:20	3-6	1-1	2-2	0 1 1	0 1	9	3	0	4	1	15
30 Justin Andrews	G 36:20	1-5	0-0	0-0	0 1 1	0 1	9	3	0	4	1	15
10 Jaden Owens	E 18:40	0-2	0-2	0-0	0 0 0	1 0	0	1	1	0	0	21
51 Caitlin Bickle	20:03	3-6	0-2	2-5	2 2 4	1 5	8	1	1	1	0	19
Team					2 3 5		0	0				
Totals		23-52	2-11	19-25	11 25 36	11 23	67	16	12	9	4	1 18

2021-22 BOX SCORES



Official Basketball Box Score - Final
Iowa St. at Baylor
01/23/22 Ferrell Center, Waco
2021-22 Women's Basketball

Game Time: 2:00 PM
Game Duration: 1:56
Attendance: 4,541

Officials: Maj Frosberg, Brian Hall, Scott Yarbrough

Iowa St. - 61

Record: 16-3 (5-2)

NO. Name	Min	FG M-A	3P M-A	FT M-A	Rebounds OR DR TOT	Fouls PF FD	TP	AS	TO	ST	Blocks BS BA	+/-
31 Morgan Kane	F 17:20	2-3	0-0	2-4	1 2 3	2 4	6	1	4	0	0 1	-16
11 Emily Ryan	G 32:30	2-9	1-6	4-4	0 2 2	3 4	9	1	4	2	0 1	-32
13 Maggie Espenmiller-McGraw	G 23:32	3-6	3-5	2-2	0 5 5	2 0	11	2	1	0	0 1	-7
21 Lexi Donarski	G 40:00	1-10	0-5	2-2	0 3 3	0 2	4	3	1	1	0 0	-26
24 Ashley Joens	G 33:42	4-14	3-8	8-8	1 6 7	3 4	19	3	3	0	0 4	-27
25 Beatriz Jordao	20:36	5-8	0-0	0 0	2 0 2	5 1	10	0	2	2	1 0	-17
1 Nyamer Diew	12:37	1-2	0-1	0 0	1 1 2	0 1	2	0	1	0	1 0	-8
20 Aubrey Joens	08:42	0-2	0-2	0 0	0 1 1	0 1	0	0	1	1	0 0	-4
15 Izzi Zingaro	01:22	0-0	0-0	0 0	1 0 1	1 1	0	0	0	0	0 0	2
32 Maggie Vick	06:18	0-0	0-0	0 0	1 1 2	0 1	0	0	1	0	0 0	1
23 Maddie Frederick	03:21	0-1	0-0	0-0	0 0 0	0 0	0	0	0	0	0 0	4
Team					3 1 4		0		0			
Totals		18-55	7-27	18-20	9 22 31	18 18	61	11	17	6	2 7	-26

Technical Fouls: NONE

Dead Ball Rebounds: 1, 2

Baylor - 87

Record: 13-4 (3-2)

NO. Name	Min	FG M-A	3P M-A	FT M-A	Rebounds OR DR TOT	Fouls PF FD	TP	AS	TO	ST	Blocks BS BA	+/-
1 Nalysa Smith	F 31:22	7-15	0-1	3-3	1 5 6	3 3	17	1	1	0	3 0	33
4 Queen Egbo	C 29:25	4-13	0-0	6-7	9 12 21	3 6	14	3	3	3	0 0	19
3 Jordan Lewis	G 28:33	9-11	6-7	0-4	0 1 1	2 3	24	6	1	1	0 0	32
21 Ja'Mee Asberry	G 29:46	1-2	1-2	0-0	0 3 3	4 1	3	3	1	0	0 0	6
24 Sarah Andrews	G 33:50	7-13	4-5	0-0	0 2 2	2 1	18	5	2	0	0 0	22
10 Jaden Owens	25:33	2-4	1-2	0-0	0 3 3	3 1	5	4	2	2	0 1	26
51 Caitlin Bickie	19:13	2-7	0-2	2-2	3 1 4	1 3	6	4	1	1	1 0	0
11 Andrea Katramados	02:18	0-2	0-2	0-0	0 0 0	0 0	0	0	0	0	0 0	-8
Team					1 2 3		0		0			
Totals		32-67	12-21	11-16	14 29 43	18 18	87	26	11	7	7 2	26

Technical Fouls: NONE

Dead Ball Rebounds: 2, 0

	ISU	BAY
Biggest lead	2 (1 st 5:52)	34 (4 th 2:58)
Best Scoring Run	6 (1 st 0:01)	19 (3 rd 2:15)
Lead Changes	4	
Times Tied	2	
Time with Lead	01:15	35:57

Points from Turnovers	ISU	BAY
Paint	16	28
Second Chance	6	10
Fast Breaks	5	11
Bench	12	11

Period by Period Scoring	1st	2nd	3rd	4th	TOT
ISU	13	15	15	18	61
BAY	12	27	27	21	87

Game Notes: Q3 - 39.5 Iowa State 13 replaces 1 for medical, 13 shoots FT •



Official Basketball Box Score - Final
Baylor at Texas Tech
01/26/22 United Supermarkets Arena, Lubbock
2021-22 Women's Basketball

Game Time: 7:00 PM
Game Duration: 1:59
Attendance: 4,504

Officials: Kevin Pethel, Doug Knight, Cameron Inouye

Baylor - 88

Record: 14-4 (4-2)

NO. Name	Min	FG M-A	3P M-A	FT M-A	Rebounds OR DR TOT	Fouls PF FD	TP	AS	TO	ST	Blocks BS BA	+/-
1 Nalysa Smith	F 38:48	10-21	0-1	3-4	4 5 9	1 2	23	0	0	0	0 0	10
4 Queen Egbo	C 19:00	3-7	0-0	3-4	2 1 3	4 4	9	0	2	0	1 0	-4
3 Jordan Lewis	G 29:28	5-9	1-4	5-6	1 1 2	4 5	16	2	3	1	0 0	2
21 Ja'Mee Asberry	G 32:26	3-4	3-4	0-0	0 2 2	1 0	9	3	2	1	0 0	10
24 Sarah Andrews	G 34:27	7-10	2-3	3-4	0 3 3	2 4	19	2	1	1	0 1	8
10 Jaden Owens	14:49	0-0	0-0	0-0	0 2 2	1 0	0	1	1	1	0 0	5
51 Caitlin Bickie	31:02	4-6	0-0	4-4	4 3 7	2 5	12	1	1	1	0 0	9
Team					1 0 1		0	1				
Totals		32-57	6-12	18-22	12 17 29	15 20	88	9	11	4	1 1	8

Technical Fouls: NONE

Dead Ball Rebounds: 4, 0

Texas Tech - 80

Record: 9-10 (2-6)

NO. Name	Min	FG M-A	3P M-A	FT M-A	Rebounds OR DR TOT	Fouls PF FD	TP	AS	TO	ST	Blocks BS BA	+/-
10 Bryn Gerlich	F 38:30	7-11	2-4	6-7	0 0 0	2 5	22	7	4	1	0 0	-3
24 Taylah Thomas	F 25:58	4-7	1-2	4-5	0 4 4	4 4	13	2	4	1	0 0	-7
23 Khadija Faye	C 26:10	2-6	0-0	0-0	4 4 8	4 1	4	1	1	1	0 0	-7
4 Lexy Hightower	G 30:06	3-4	3-4	0-0	0 1 1	1 1	9	0	1	0	0 0	-4
12 Vivian Gray	G 39:32	8-16	2-2	3-4	2 2 4	4 3	21	5	2	3	1 0	-6
1 Ella Tolaono	10:10	0-2	0-0	0-2	2 1 3	4 0	1	0	1	0	0 0	1
5 Rhylee McKinney	14:46	3-4	2-2	0-0	0 1 1	0 0	8	0	2	0	0 0	-12
33 Charise Embury	11:40	1-3	1-1	0-0	0 0 0	0 0	3	0	0	0	0 0	-9
32 Tatum Veltnerheimer	03:08	0-0	0-0	0-0	0 0 0	1 0	1	0	1	0	0 0	-7
Team					1 0 1		0	1				
Totals		28-53	11-15	13-18	9 13 22	20 15	80	17	13	6	1 1	-8

Technical Fouls: NONE

Dead Ball Rebounds: 4, 0

	BAY	TTU
Biggest lead	16 (2 nd 1:20)	0 (1 st 10:00)
Best Scoring Run	7 (1 st 8:00)	15 (3 rd 7:18)
Lead Changes	0	
Times Tied	1	
Time with Lead	38:46	00:00

Points from Turnovers	BAY	TTU
Paint	40	22
Second Chance	20	10
Fast Breaks	3	8
Bench	12	11

Period by Period Scoring	1st	2nd	3rd	4th	TOT
BAY	29	22	20	17	88
TTU	14	24	28	14	80



Official Basketball Box Score - Final
Oklahoma at Baylor
02/02/22 Ferrell Center, Waco
2021-22 Women's Basketball

Game Time: 7:00 PM
Game Duration: 2:04
Attendance: 4,274

Officials: Felicia Grinter, Bill Laranca, Nykesha Thompson

Oklahoma - 78

Record: 19-3 (8-2)

NO. Name	Min	FG M-A	3P M-A	FT M-A	Rebounds OR DR TOT	Fouls PF FD	TP	AS	TO	ST	Blocks BS BA	+/-
34 Liz Scott	F 17:27	7-10	0-0	2-2	3 2 5	4 2	16	0	1	0	0 0	3
1 Nevaeh Tot	G 32:21	1-2	0-1	0-0	0 3 3	2 0	2	2	3	1	0 0	3
4 Kennedy Tucker	G 29:48	2-10	0-3	1-1	2 3 5	3 2	5	1	7	3	0 1	-13
25 Madi Williams	G 30:33	9-17	0-3	2-2	2 6 8	3 4	20	5	2	2	0 1	4
30 Taylor Robertson	G 37:53	3-11	2-6	6-6	1 6 7	2 2	14	4	1	2	0 0	2
10 Kobbie Washington	17:17	1-2	0-0	0-0	0 4 4	3 6	8	0	2	1	0 0	11
21 Skyler Vann	18:33	3-6	1-2	1-2	2 5 7	4 4	8	2	2	2	0 1	-1
21 Nydia Lampkin	09:05	1-4	0-0	0-0	0 0 0	3 0	2	1	2	0	0 1	-7
23 Kaley Perkins	02:41	0-0	0-0	0-0	0 0 0	0 0	0	0	0	0	0 0	0
12 Gabby Gregory	04:22	1-2	1-2	0-0	0 0 0	1 0	3	0	0	0	0 0	3
Team					5 2 7		0		0			
Totals		28-64	4-20	18-21	15 31 46	25 20	78	15	20	11	0 4	1

Technical Fouls: NONE

Dead Ball Rebounds: 3, 2

Baylor - 77

Record: 15-5 (5-3)

NO. Name	Min	FG M-A	3P M-A	FT M-A	Rebounds OR DR TOT	Fouls PF FD	TP	AS	TO	ST	Blocks BS BA	+/-
1 Nalysa Smith	F 37:47	6-15	0-1	7-9	8 4 12	2 6	19	2	5	0	3 0	2
4 Queen Egbo	C 15:53	0-5	0-0	2-4	3 1 4	4 2	0	2	1	1	0 0	-7
3 Jordan Lewis	G 25:15	1-4	0-1	3-3	1 1 2	4 3	5	3	2	0	0 0	3
21 Ja'Mee Asberry	G 39:31	4-12	4-11	3-4	1 2 3	3 2	15	4	2	2	0 0	-1
24 Sarah Andrews	G 35:49	9-20	3-10	2-3	0 2 2	1 5	23	6	4	2	0 0	0
51 Caitlin Bickie	26:49	4-6	0-1	3-5	0 4 4	6 11	1	0	1	0	0 0	3
10 Jaden Owens	18:56	1-6	0-3	0-0	0 2 2	2 1	2	1	0	0	0 0	-5
Team					1 2 3		0		0			
Totals		25-68	7-27	20-28	14 21 35	20 25	77	17	15	8	4 0	-1

Technical Fouls: NONE

Dead Ball Rebounds: 4, 0

	OKL	BAY
Biggest lead	4 (1 st 8:14)	12 (2 nd 9:48)
Best Scoring Run	6 (4 th 1:12)	7 (3 rd 9:08)
Lead Changes	12	
Times Tied	10	
Time with Lead	04:25	31:18

Points from Turnovers	OKL	BAY
Paint	38	32
Second Chance	16	9
Fast Breaks	19	17
Bench	21	13

Period by Period Scoring	1st	2nd	3rd	4th	TOT
OKL	16	22	27	13	78
BAY	25	13	26	13	77



2021-22 BOX SCORES



Official Basketball Box Score - Final
Texas at Baylor
02/09/22 Fernal Center, Waco
2021-22 Women's Basketball

Game Time: 7:00 PM
Game Duration: 1:53
Attendance: 4,181

Team - 08		Record: 14-6 (8-3)													Shooting By Period													
NO.	Name	Min	FG	3P	FT	Rebounds	Fouls	TP	AS	TO	ST	Blocks	+	-	1st FG%	2nd FG%	3rd FG%	4th FG%	GM FG%	Rebounds	Fouls	TP	AS	TO	ST	Blocks	+	-
1	Lauren Ego	F 21:31	1-3	0-0	1-4	4	2	6	5	4	3	0	3	1	0	1	0	1	2	11	10	1	0	1	0	1	2	
21	Aaliyah Moore	F 10:52	2-5	0-0	4-5	2	1	3	2	4	8	0	1	1	0	0	0	0	8	10	10	1	0	1	0	1	8	
3	Rori Harmon	G 30:01	5-14	0-0	0-0	1	2	5	3	3	10	6	2	3	0	0	0	0	10	10	10	1	0	1	0	1	10	
11	Joanna Allen-Taylor	G 32:55	3-8	1-1	3-2	0	0	0	4	3	9	2	4	1	0	0	0	0	8	10	10	1	0	1	0	1	10	
31	Audrey Warren	G 27:54	2-8	0-0	4-5	2	3	4	3	3	8	2	2	2	0	0	0	0	10	10	10	1	0	1	0	1	10	
22	Kyndal Hunter	06:10	1-3	0-1	0-0	1	0	1	3	8	2	0	0	0	0	0	0	0	4	10	10	1	0	1	0	1	10	
10	Shay Holle	17:32	2-4	0-0	0-2	2	1	3	2	1	4	0	0	0	0	0	0	0	6	10	10	1	0	1	0	1	10	
35	Lakeisha Lattimore	08:57	0-2	0-0	0-0	0	3	3	1	8	0	1	1	0	1	0	1	0	3	10	10	1	0	1	0	1	10	
5	DeVona Gaston	08:17	1-1	0-0	0-0	1	2	3	1	2	3	0	2	0	0	0	0	0	11	10	10	1	0	1	0	1	10	
2	Alyssa Mathers	17:51	5-11	4-8	3-3	3	4	4	3	17	0	5	1	0	1	1	1	1	1	10	10	1	0	1	0	1	10	
Team						3	1	4			0																	
Totals			35-55	15-31	14-23	18	15	54	28	30	60	11	20	9	1	2	12	12	52.7%									
														</														

2021-22 BOX SCORES



Official Basketball Box Score - Final
TCU at Baylor
02/19/22 Fernal Center, Waco, Texas
2021-22 Women's Basketball

Game Time: 7:00 PM
Game Duration: 1:46
Attendance: 4,660

Officials: Gina Cross, NyKisha Thompson, Bill Larance

TCU - 55

Record: 6-16 (2-11)

NO.	Name	Min	FG M-A	3P M-A	FT M-A	Rebounds OR DR TOT	Fouls PF FD	TP	AS	TO	ST	Blocks BS BA	+/-
4	Okako Adika	F 19:52	3-7	2-6	0-0	1 4 5	5 1	8	2	2	0	0 0	-3
23	Michelle Berry	F 36:50	2-8	1-6	0-0	2 6 8	0 0	5	3	1	2	0 0	-24
24	Kayla Mokwuh	C 19:11	3-4	0-0	0-0	0 4 4	1 1	6	0	1	0	0 1	6
2	Tara Manumaleuga	G 21:09	0-3	0-3	0-0	0 3 3	0 0	0	3	3	0	0 0	-7
20	Lauren Heard	G 34:50	7-19	3-4	1-4	1 5 6	1 4	18	2	5	1	0 1	-28
5	Yummy Morris	14:46	1-4	0-0	0-0	1 1 2	3 1	2	2	1	1	0 1	-23
15	Aja Holmes	19:45	2-4	1-3	2-6	0 0 0	0 2	7	0	1	0	0 0	-25
13	Tavy Diggs	15:08	1-3	0-0	0 5 5	1 1	2	0	1	0	0	1 0	-9
32	Patricia Morris	06:06	0-0	0-0	2 2 1	0 1	2	1	2	0	0	0 0	-8
0	Caroline Germond	10:19	1-1	1-1	1-2	0 0 0	0 1	4	1	0	0	0 0	-3
10	Paige Bradley	02:04	0-0	0-0	1-2	0 0 0	0 1	1	0	0	0	0 0	-1
Team						2 1 3				0	0		
Totals			20-53	8-23	7-18	8 29 37	13 13	55	13	17	4	0 4	-25

Technical Fouls: NONE

Dead Ball Rebounds: 5, 0

Baylor - 80

Record: 20-5 (10-3)

NO.	Name	Min	FG M-A	3P M-A	FT M-A	Rebounds OR DR TOT	Fouls PF FD	TP	AS	TO	ST	Blocks BS BA	+/-
1	Nalyssa Smith	F 34:56	10-18	0-0	0-2	2 8 10	1 3	20	1	0	1	0 0	29
4	Queen Egbo	C 29:00	9-13	0-0	4-4	5 8 13	4 6	22	1	1	0	3 0	10
3	Jordan Lewis	G 33:31	4-8	2-5	4-4	0 6 6	2 2	14	6	1	3	0 0	20
21	Ja'Mee Asberry	G 35:18	4-13	3-12	0-0	0 2 2	3 1	11	2	0	0	1 0	17
24	Sarah Andrews	G 29:01	3-9	2-6	0-0	0 2 2	1 0	8	9	0	1	0 0	19
51	Caitlin Bickle	18:25	1-3	0-1	0-0	0 3 3	1 1	2	5	2	1	0 0	12
10	Jaden Owens	13:12	0-0	0-0	0-0	0 0 0	1 0	0	2	1	0	0 0	10
25	Kendra Gillispie	04:33	0-1	0-0	0-0	0 0 0	0 0	0	0	0	0	0 0	7
11	Andrea Katramados	02:04	1-2	1-2	0-0	0 0 0	1 0	3	0	0	0	0 0	1
Team						0 2 2				0	0		
Totals			32-67	8-26	8-10	7 31 38	14 13	80	26	5	6	4 0	25

Technical Fouls: Egbo 4th 7:47

Dead Ball Rebounds: 1, 0

	TCU	BAY
Biggest lead	8 (2 nd 7:19)	26 (4 th 0:25)
Best Scoring Run	8 (1 st 6:00)	13 (4 th 8:33)
Lead Changes	2	
Times Tied	5	
Time with Lead	11:26	24:49

	Points from Turnovers	TCU	BAY
		3	22
	Paint	16	48
	Second Chance	3	8
	Fast Breaks	3	14
	Bench	18	5

	Period by Period Scoring
	1st 2nd 3rd 4th TOT
TCU	19 11 17 8 55
BAY	18 15 26 21 80



Official Basketball Box Score - Final
Baylor at TCU
02/19/22 Ed and Rae Schmeidler Arena, Fort Worth
2021-22 Women's Basketball

Game Time: 1:00 PM
Game Duration: 1:52
Attendance: 2,330

Officials: Felicia Grinter, Mark Zent, Jay Forsberg

Baylor - 78

Record: 21-5 (11-3)

NO.	Name	Min	FG M-A	3P M-A	FT M-A	Rebounds OR DR TOT	Fouls PF FD	TP	AS	TO	ST	Blocks BS BA	+/-
1	Nalyssa Smith	F 23:49	10-16	0-1	3-3	2 6 8	4 4	23	0	3	0	1 1	5
4	Queen Egbo	C 28:28	6-13	0-0	2-2	5 7 12	5 3	14	0	0	1	3 3	18
3	Jordan Lewis	G 31:49	3-9	2-4	4-9	2 3 5	3 7	12	4	2	1	1 0	14
21	Ja'Mee Asberry	G 29:19	0-7	0-7	4-4	0 4 4	0 2	4	3	0	5	0 0	20
24	Sarah Andrews	G 27:15	5-12	2-6	0-0	0 0 0	0 2	0	12	7	1	1 0	13
10	Jaden Owens	24:43	3-4	1-1	0-0	0 2 2	2 1	7	2	1	2	0 1	11
51	Caitlin Bickle	27:27	1-7	1-3	3-4	4 4 8	1 2	6	4	1	0	1 0	15
25	Kendra Gillispie	05:59	0-0	0-0	0-0	1 0 1	1 0	0	0	0	0	0 0	-3
11	Andrea Katramados	01:11	0-0	0-0	0-0	0 0 0	0 0	0	0	0	0	0 0	2
Team						2 1 3				0	0		
Totals			28-68	6-22	16-22	16 27 43	18 19	78	20	8	10	7 6	19

Technical Fouls: Egbo 3rd 2:38

Dead Ball Rebounds: 4, 1

TCU - 59

Record: 6-17 (2-12)

NO.	Name	Min	FG M-A	3P M-A	FT M-A	Rebounds OR DR TOT	Fouls PF FD	TP	AS	TO	ST	Blocks BS BA	+/-
4	Okako Adika	F 34:32	7-16	4-9	5-6	2 7 9	4 5	23	2	2	1	0 1	-10
23	Michelle Berry	F 31:44	2-9	1-6	0-0	1 3 4	4 0	5	4	1	0	1 1	-16
24	Kayla Mokwuh	C 21:19	3-6	0-0	0-0	2 6 8	4 0	6	1	5	0	3 3	-5
2	Tara Manumaleuga	G 15:31	0-1	0-1	0-0	0 1 1	0 0	0	0	1	0	1 0	-10
20	Lauren Heard	G 35:58	4-10	0-0	4-6	1 1 2	2 6	12	5	4	2	0 0	-14
5	Yummy Morris	15:15	0-4	0-0	3-4	1 3 4	1 3	3	1	2	0	1 0	-9
13	Tavy Diggs	14:59	3-8	1-1	0-0	4 3 7	2 2	7	1	1	1	0 1	-6
15	Aja Holmes	13:52	1-3	1-2	0-2	0 0 0	1 0	3	0	0	0	0 1	-8
32	Patricia Morris	01:14	0-1	0-0	0-0	0 0 0	0 0	0	0	0	0	0 0	-3
0	Caroline Germond	13:27	0-2	0-0	0-0	1 0 1	1 1	0	1	0	0	0 0	-12
10	Paige Bradley	02:09	0-1	0-1	0-0	0 0 0	0 0	0	0	0	0	0 0	-2
Team						3 2 5				0	0		
Totals			20-61	7-20	12-18	15 26 41	19 17	59	15	16	4	6 7	-19

Technical Fouls: NONE

Dead Ball Rebounds: 4, 0

	BAY	TCU
Biggest lead	22 (4 th 6:14)	4 (1 st 6:09)
Best Scoring Run	8 (3 rd 5:42)	6 (1 st 6:09)
Lead Changes	3	
Times Tied	4	
Time with Lead	32:13	04:48

	Points from Turnovers	BAY	TCU
		18	4
	Paint	28	18
	Second Chance	15	11
	Fast Breaks	8	2
	Bench	13	13

	Period by Period Scoring
	1st 2nd 3rd 4th TOT
BAY	13 19 26 20 78
TCU	9 20 13 17 59



Official Basketball Box Score - Final
Kansas at Baylor
02/26/22 Fernal Center, Waco, Texas
2021-22 Women's Basketball

Game Time: 2:00 PM
Game Duration: 2:06
Attendance: 5,639

Officials: Michael McConnell, Brian Hall, Natasha Camy

Kansas - 77

Record: 19-7 (10-5)

NO.	Name	Min	FG M-A	3P M-A	FT M-A	Rebounds OR DR TOT	Fouls PF FD	TP	AS	TO	ST	Blocks BS BA	+/-
10	Ioanina Chazileonti	F 34:54	8-14	0-0	5-6	1 2 3	4 4	21	2	2	0	1 2	-2
1	Taiyanna Jackson	C 18:18	1-2	0-0	2-4	1 7 8	5 3	4	2	1	1	1 0	1
13	Holly Kersgieter	G 30:17	3-12	0-4	2-2	1 2 3	1 2	8	1	3	0	0 0	-15
15	Zakiyah Franklin	G 29:53	8-13	0-0	1-2	0 2 2	2 2	17	3	2	1	1 1	-7
20	Julie Brosseau	G 22:52	3-6	3-6	2-2	0 3 3	0 1	11	3	2	1	0 0	0
25	Chandler Prater	25:57	5-15	1-4	2-2	1 5 6	4 2	13	2	1	0	0 0	-7
14	Danaei Papadopoloulou	15:51	0-1	0-0	1-2	1 3 4	4 1	1	0	2	1	0 0	0
5	Aniya Thomas	10:13	0-0	0-0	2-2	0 0 0	2 1	2	0	0	0	0 0	3
12	Katrine Jessen	05:06	0-1	0-0	0-0	0 0 0	1 1	0	0	0	0	0 0	-6
33	Nadira Eltayeb	06:39	0-1	0-0	0-0	1 2 3	1 0	0	0	2	1	0 0	-7
Team						3 1 4				0	0		
Totals			28-65	4-14	17-22	9 27 36	24 17	77	13	15	5	3 3	-8

Technical Fouls: NONE

Dead Ball Rebounds: 1, 1

Baylor - 85

Record: 23-5 (13-3)

NO.	Name	Min	FG M-A	3P M-A	FT M-A	Rebounds OR DR TOT	Fouls PF FD	TP	AS	TO	ST	Blocks BS BA	+/-
1	Nalyssa Smith	F 40:00	13-23	0-2	7-8	4 12 16	3 7	33	1	3	2	1 0	8
4	Queen Egbo	C 25:56	6-13	0-0	2-6	2 7 9	4 6	14	2	1	1	1 1	5
3	Jordan Lewis	G 31:12	2-9	0-2	2-8	2 1 3	2 6	6	4	0	1	2 0	0
21	Ja'Mee Asberry	G 34:10	6-9	4-5	3-5	1 5 6	1 3	19	1	0	1	0 0	15
24	Sarah Andrews	G 32:56	1-5	0-2	2-2	0 2 2	0 1	4	7	2	1	0 0	11
10	Jaden Owens	19:29	2-2	0-2	0-0	0 1 1	3 0	6	4	1	0	0 0	0
51	Caitlin Bickle	16:17	1-4	0-1	1-1	1 2 3	4 1	3	1	2	1	0 0	1
Team						1 2 3				0	0		
Totals			31-65	6-14	17-30	11 32 43	17 24	85	24	15	6	3 3	8

Technical Fouls: NONE

Dead Ball Rebounds: 8, 0

	KU	BU
Biggest lead	8 (2 nd 4:47)	10 (3 rd 2:25)
Best Scoring Run	9 (2 nd 4:47)	13 (2 nd 0:55)
Lead Changes	10	
Times Tied	2	
Time with Lead	08:46	28:33

	Points from Turnovers	KU	BU
		17	23
	Paint	30	30
	Second Chance	8	12
	Fast Breaks	14	11
	Bench	16	9

	Period by Period Scoring
	1st 2nd 3rd 4th TOT
KU	13 19 22 23 77
BU	15 21 25 24 85



Official Basketball Box Score - Final
Baylor at

2021-22 BOX SCORES



#5 Baylor - 87

Record: 24-5 (14-3)

NO. Name	Min	FG	3P	FT	Rebounds	Fouls	TP	AS	TO	ST	Blocks	BS	BA	+/-
1 Nalyssa Smith	F 37:55	11-15	0-0	6-7	7 13 20	2 9	28	1	4	0	4	1	26	
4 Queen Egbo	C 15:23	5-8	0-0	0-0	4 4 8	4 0	10	0	1	2	3	0	2	
3 Jordan Lewis	G 35:07	7-14	5-7	4-4	0 2 2	1 4	23	6	2	2	0	3	29	
21 Ja'Mee Asberry	G 30:45	4-10	2-6	0-0	1 2 3	1 0	10	2	1	2	0	1	28	
24 Sarah Andrews	G 28:33	1-8	1-6	0-0	0 1 1	3 0	3	6	2	1	0	0	4	
51 Caitlin Bickie	24:46	6-8	0-0	1-2	1 4 5	3 4	13	2	1	0	0	0	23	
10 Jaden Owens	24:19	0-3	0-2	0-0	1 2 3	1 2	0	2	2	1	0	0	14	
25 Kendra Gillispie	01:56	0-0	0-0	0-0	0 0 0	0 0	0	0	0	0	0	0	-1	
11 Andrea Katramados	01:16	0-0	0-0	0-0	0 0 0	0 0	0	0	0	0	0	0	0	
Team					1 1 2		0							
Totals		34-66	8-21	11-13	15 29 44	15 19	87	19	13	8	7	5	25	

Technical Fouls: NONE

Game Time: 6:02 PM
Game Duration: 1:47
Attendance: 13,907

Officials: Felicia Grinter, Lisa Jones, Eric Brewton



Texas Tech - 57

Record: 11-18 (4-14)

NO. Name	Min	FG	3P	FT	Rebounds	Fouls	TP	AS	TO	ST	Blocks	BS	BA	+/-
10 Bryn Gerlich	F 31:53	5-10	1-2	1-2	1 1 2	0 2	12	3	1	1	1	0	-17	
24 Taylah Thomas	F 29:11	5-12	1-4	0-0	2 6 8	4 3	11	1	3	1	0	1	-12	
1 Elia Tofaone	C 29:20	2-4	0-0	1-4	0 5 5	3 6	5	0	1	0	0	0	-13	
4 Lexy Hightower	G 27:30	1-4	0-0	2-2	1 1 2	1 1	4	2	0	0	0	1	-13	
12 Vivian Gray	G 34:58	3-17	1-5	3-4	1 0 1	2 2	10	1	3	0	0	0	-30	
33 Chantae Embry	16:23	4-6	0-1	1-2	2 3 5	2 1	9	0	0	0	0	0	-11	
5 Rhyley McKinney	12:45	2-3	0-0	0-0	0 1 1	1 0	4	0	0	0	0	0	-4	
32 Tatum Veitenheimer	11:51	0-0	0-0	0-0	0 1 1	0 0	0	1	3	1	0	0	-10	
14 Lana Wenger	03:41	0-0	0-0	0-0	0 0 0	0 0	0	0	0	0	0	0	-5	
11 Saga Ukkonen	02:28	1-1	0-0	0-0	0 0 0	0 0	2	0	0	0	0	0	-4	
Team					2 2 4		0							
Totals		23-57	3-12	8-14	9 20 29	13 13	57	8	11	3	1	2	-25	

Technical Fouls: NONE

Officials: Bryan Ertner, Bill Larence, Metta Christensen

Game Time: 2:00 PM
Game Duration: 1:47
Attendance: 5,110

#6 Iowa State - 62

Record: 24-5 (13-4)

NO. Name	Min	FG	3P	FT	Rebounds	Fouls	TP	AS	TO	ST	Blocks	BS	BA	+/-
31 Morgan Kane	F 14:31	2-3	0-0	2-2	0 1 1	2 2	6	0	0	1	0	1	-11	
11 Emily Ryan	G 39:53	4-11	0-1	2-2	0 2 2	3 3	10	6	4	1	1	1	-25	
21 Lexi Donarski	G 27:22	3-10	1-6	2-2	1 4 5	3 1	9	2	1	1	0	1	-16	
23 Maddie Frederick	G 06:05	1-1	1-1	0-0	0 0 0	0 0	3	0	1	1	0	0	-1	
24 Ashley Joens	G 32:07	4-19	0-8	11-12	1 4 5	5 7	19	1	3	2	0	4	-17	
13 Maggie Espenmiller-McGraw	24:50	1-1	1-1	1-2	0 0 4	2 1	4	0	1	0	0	0	-15	
25 Beatriz Jordao	14:15	3-4	0-0	0-0	1 1 2	0 0	6	0	2	0	1	0	-17	
1 Nyamer Diew	31:41	2-6	1-4	0-0	0 1 1	4 1	5	0	0	2	3	0	-20	
20 Aubrey Joens	09:16	0-1	0-1	0-0	0 1 1	0 0	0	0	0	1	0	0	-3	
Team					5 0 5		0							
Totals		20-56	4-22	18-20	8 18 26	19 15	62	9	11	9	5	7	-25	

Technical Fouls: NONE

Shooting By Period	
1st FG%	6-18 33.3%
3PT%	2-8 25.0%
FT%	4-4 100%
2nd FG%	2-10 20.0%
3PT%	0-4 0.0%
FT%	7-8 87.5%
3rd FG%	5-13 38.5%
3PT%	1-4 25.0%
FT%	3-4 75%
4th FG%	7-15 46.7%
3PT%	1-6 16.7%
FT%	4-4 100%
GM FG%	20-56 35.7%
3PT%	4-22 18.2%
FT%	18-20 90.0%

Dead Ball Rebounds: 0, 1

	BAY	ISU
Biggest lead	30 (4th 8:56)	3 (2nd 6:10)
Best Scoring Run	9 (2nd 2:59)	6 (4th 6:19)
Lead Changes	6	
Times Tied	1	
Time with Lead	36:18	03:27

Game Notes: Fouled Out: ISU #24 Joens (6:02) •

Points from Turnovers	BAY	ISU
	15	11
Paint	36	26
Second Chance	14	9
Fast Breaks	4	6
Bench	13	15

Period by Period Scoring	1st	2nd	3rd	4th	TOT
BAY	19	22	28	18	87
ISU	18	11	14	19	62



Oklahoma - 76

Record: 24-8

NO. Name	Min	FG	3P	FT	Rebounds	Fouls	TP	AS	TO	ST	Blocks	BS	BA	+/-
34 Liz Scott	F 09:31	1-4	0-1	2-2	1 0 1	5 2	4	1	1	0	0	0	-4	
1 Nevada Tuck	G 27:56	3-4	0-1	2-2	0 5 5	1 1	8	4	0	0	0	0	-1	
4 Kennedy Tucker	G 20:15	1-3	0-0	2-2	0 2 2	2 1	4	1	1	0	0	0	-16	
25 Madi Williams	G 28:13	13-23	4-9	3-3	5 3 8	2 3	33	2	2	0	0	0	-2	
30 Taylor Robertson	G 37:15	4-8	4-8	5-5	2 5 7	0 4	17	0	1	0	0	0	-15	
21 Nydia Lampkin	17:20	1-2	0-0	0-0	0 5 1	1 1	2	3	0	0	0	0	-9	
10 Kolbie Washington	20:54	0-5	0-4	1-2	0 1 1	2 3	1	3	2	0	0	0	-20	
24 Skylar Vann	21:52	2-11	1-4	0-0	3 4 7	2 2	5	0	2	1	2	1	-8	
12 Gabby Gregory	05:49	0-3	0-1	2-2	1 0 1	0 0	2	0	1	0	0	1	-7	
23 Kaley Perkins	10:55	0-1	0-0	0-0	1 1 2	1 0	0	0	0	0	0	0	5	
Team					1 2 3		0							
Totals		25-64	9-28	17-18	14 28 42	16 17	76	13	13	1	2	2	-15	

Technical Fouls: NONE

Game Time: 12:02 PM

Game Duration: 1:49

Officials: Lisa Jones, Mij Forsberg, Kevin Pethel

Baylor - 91

Record: 27-5

NO. Name	Min	FG	3P	FT	Rebounds	Fouls	TP	AS	TO	ST	Blocks	BS	BA	+/-
1 Nalyssa Smith	F 32:58	16-32	0-1	5-5	5 6 11	2 6	37	0	1	0	0	1	16	
4 Queen Egbo	C 21:40	3-9	0-0	5-6	3 2 5	2 3	11	2	0	0	2	0	11	
3 Jordan Lewis	G 34:21	3-7	2-5	0-0	1 4 5	1 0	8	6	1	2	0	0	14	
21 Ja'Mee Asberry	G 32:18	3-7	3-5	0-0	0 4 4	0 9	3	0	0	0	0	0	14	
24 Sarah Andrews	G 33:16	2-6	1-3	0-0	1 1 2	2 2	5	4	0	3	0	0	16	
51 Caitlin Bickie	25:22	8-14	1-2	4-4	4 2 6	4 5	21	1	0	0	0	1	3	
10 Jaden Owens	20:05	0-3	0-2	0-0	0 3 3	2 0	0	2	0	1	0	0	1	
Team					2 3 5		0							
Totals		35-78	7-18	14-15	16 25 41	17 16	91	18	2	6	2	2	15	

Technical Fouls: NONE

Game Time: 12:02 PM

Game Duration: 1:49

Officials: Lisa Jones, Mij Forsberg, Kevin Pethel

Points from Turnovers	OKL	BAY
	2	25
Paint	30	44
Second Chance	11	19
Fast Breaks	4	8
Bench	10	21

Game Notes: Fouled Out: OKL #34 Scott (7:31) •

2021-22
27-5BIG 12
15-3AP
4thCOACHES
4thNET
7th
#4/4 BAYLOR vs. #7/9 TEXAS | GAME 33
March 13, 2022 (Kansas City, Mo. / Municipal Auditorium)

1

**NaLyssa Smith** (NUH-lis-suh)

F • 6-4 • Sr. • Converse, Texas

PTS	REB	AST	FG%	3FG%	FT%	MIN
SEA 22.5	11.6	1.1	.550	.242	.796	33.0
CAR 15.5	8.3	0.8	.558	.200	.767	25.3
CAREER HIGHS						
PTS	REB	AST	STL	BLK		
37	20	4	3	4		

- Back-to-back Big 12 Player of the Year
- Reigning Wade Trophy winner named AP Preseason All-American, 4x Preseason Watch List member
- First in BU history with 23 double-doubles this season
- Set a career high with 37 points vs. Oklahoma (3/12)
- Had a 20-20 performance at Iowa State (2/28)
- One of six Bears in program history to hit 1,800+ points, 1,000+ rebounds in her career
- Four points shy of 2,000 for her career

3

**Jordan Lewis**

G • 5-7 • GS • Windermere, Fla.

PTS	REB	AST	FG%	3FG%	FT%	MIN
SEA 11.6	3.5	5.3	.429	.391	.667	31.7
CAR 12.1	4.0	4.2	.376	.343	.716	33.1
CAREER HIGHS						
PTS	REB	AST	STL	BLK		
32	11	11	6	2		

- Sixth-year senior transfer from Alabama where she left top-10 in career points, assists
- Lieberman Award Watch List and Wooden Award Top 50 Watch List member
- Recorded 29 points against No. 3 Maryland. Hit a key 3-pointer with a minute to play.
- Big 12 Newcomer of the Year
- Graduated with her bachelor's and master's from Alabama
- Holds the all-time record for NCAA Division I career games played
- Recorded a triple-double at West Virginia (1/29)

4

**Queen Egbo** (EGG-bow)

F • 6-3 • Sr. • Houston, Texas

PTS	REB	AST	FG%	3FG%	FT%	MIN
SEA 11.6	8.5	0.9	.491	.000	.733	23.2
CAR 9.5	6.9	0.6	.515	.000	.601	18.9
CAREER HIGHS						
PTS	REB	AST	STL	BLK		
26	21	4	4	7		

- No. 6 all-time in BU history in career blocks
- 3x Preseason Watch List member; Preseason All-Big 12 Team honoree
- Stretched her range but is still efficient at the block
- Put up double-figure points in 3-straight games against ASU, Houston and Morehead St.
- Brought down a career-high 16 boards vs. Morehead State
- Reached 1,000 career points vs. Oklahoma State
- Four-straight double-doubles in February

10

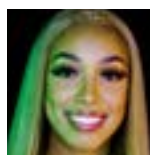
**Jaden Owens**

G • 5-8 • Jr. • Plano, Texas

PTS	REB	AST	FG%	3FG%	FT%	MIN
SEA 2.2	1.7	1.6	.333	.279	.667	18.0
CAR 2.3	1.4	1.8	.352	.302	.579	14.6
CAREER HIGHS						
PTS	REB	AST	STL	BLK		
15	5	8	3	1		

- Claimed the role of defensive stopper this season
- Set a career high with five rebounds in BU's season-opener vs. Texas State
- Transferred from UCLA and made her BU debut on Nov. 17, 2020 vs. Northwestern State
- Scored a career-high 15 points, including 4 triples, vs. Iowa State (1/16/20)

11

**Andrea Katramados** (ANNE-dree-uh cat-truh-MAD-us)

G • 5-10 • Fr. • Belle Mead, N.J.

PTS	REB	AST	FG%	3FG%	FT%	MIN
SEA 0.2	0.0	0.0	.111	.143	.000	2.7
CAR 0.2	0.0	0.0	.111	.143	.000	2.7
CAREER HIGHS						
PTS	REB	AST	STL	BLK		
3	--	--	--	1		

- Freshman walk-on from New Jersey
- Made her Baylor debut at UT Arlington
- Notched her first career block against Houston
- Played a career-best 10 minutes vs. Alcorn State
- Drained a 3-pointer vs. TCU

21

**Ja'Mee Asberry** (JAY-mee)

G • 5-5 • Jr. • Tulsa, Okla.

PTS	REB	AST	FG%	3FG%	FT%	MIN
SEA 9.7	2.8	2.1	.383	.372	.813	33.1
CAR 9.9	2.5	2.7	.352	.346	.714	28.5
CAREER HIGHS						
PTS	REB	AST	STL	BLK		
28	7	9	5	1		

- Sharpshooter transfer from Oklahoma State
- Named All-Big 12 Second Team after averaging 17.0 ppg and shooting .419 from 3 at OSU in 2020-21
- Made her Baylor debut against Texas State and drained five 3s a game later at UT Arlington
- Tied her career high with six 3-pointers against Alcorn State
- Fire and ice at Kansas as she hit six 3s, the last to pull BU within a point of KU with less than 20 seconds to go before she drained a pair of FTs with 12 seconds left to give BU the lead for good

24

**Sarah Andrews**

G • 5-6 • So. • Irving, Texas

PTS	REB	AST	FG%	3FG%	FT%	MIN
SEA 11.3	2.8	4.5	.421	.406	.673	31.8
CAR 7.8	2.0	2.9	.408	.400	.667	21.7
CAREER HIGHS						
PTS	REB	AST	STL	BLK		
25	8	9	5	1		

- Starting point guard for the Bears after averaging 4.2 min/gm last season with a veteran back court
- Logged a career-best 37 minutes at No. 3 Maryland where she dished out eight dimes to go with 10 points
- Topped that mark with nine assists a week later against Houston
- Started 6-for-6 from deep to finish with 20 points vs. Morehead State
- Topped those numbers with 7 3s for 25 points at Kansas
- Top 50 nationally in 3-point percentage

25

**Kendra Gillispie** (guh-LESS-pee)

F • 6-2 • Fr. • Oklahoma City, Okla.

PTS	REB	AST	FG%	3FG%	FT%	MIN
SEA 2.0	1.3	0.1	.409	.000	.833	6.3
CAR 2.0	1.3	0.1	.409	.000	.833	6.3
CAREER HIGHS						
PTS	REB	AST	STL	BLK		
6	5	1	1	1		

- One of two freshmen on the roster for 2021-22
- Signed with Baylor in July ranked No. 58 overall and No. 10 at her position by ESPN HoopGurlz
- Won a state title in the shot put at Norman High School
- Made her Baylor debut at UT Arlington and scored her first points a game later
- Logged career highs across the board against Alcorn State

51

**Caitlin Bickle** (BICK-uhl)

F • 6-0 • Sr. • Cave Creek, Ariz.

PTS	REB	AST	FG%	3FG%	FT%	MIN
SEA 7.7	4.4	2.0	.474	.180	.794	23.2
CAR 4.4	3.1	1.0	.486	.267	.759	13.6
CAREER HIGHS						
PTS	REB	AST	STL	BLK		
21	11	6	4	3		

- Senior leader who's already announced she's coming back for a fifth year next season
- Quarterback on the floor for the Bears with her vocal leadership
- Had an all-around game at UTA with 7 pts, 8 rbs, 3 asts, 2 blks and a handful of charges taken
- Set multiple career highs with 13 points, 6 assists and a 9-10 showing at the FT line vs. Alcorn St.
- Graduated with a bachelor's degree in May. In grad school studying Sports Management
- Went off for a career-high 21 points against Oklahoma (3/12)