ALABAMA STATE BASKETBALL

2001, 2004, 2009, 2011 SWAC CHAMPIONS | 7 NCAA POSTSEASONS

GAME 10

NR/NR **ALABAMA STATE** (1-8, 0-0 SWAC) vs. NR/NR **PEPPERDINE** (3-8, 0-0 WCC)

December 11, 2021 /// **3:00 pm (PT)** /// **Watch:** WCC Network
Malibu, Calif. /// Firestone Fieldhouse (3,104) /// **Social Media:** @BamaStateMBB | @BamaStateSports /// #STATEofMind

MEDIA INFORMATION

TV/VIDEO: WCC Network (stream)
MBB Social Media: @BamaStateMBB | #STATEofMind
Athletics Social Media: @BamaStateSports | #STATEofMind
All-Time Series: Pepperdine leads series 1-0
Montgomery: ---
Malibu: ---
Neutral Site: 0-1
Williams' Era: 0-0
First Meeting: December 19, 2012
Last Meeting: December 19, 2012
Result: Pepperdine def. Alabama State, 66-58
Result: New Orleans, La.

2021-22 SCHEDULE & RESULTS

DATE	ASU	OPP	OPPONENT	TV	TIME
N4	-	-	MOBILE^		W, 72-47
N9	-	-	at WKU	ESPN3	L, 74-79
N10	-	-	at Vanderbilt	SECN+	L, 72-91
N13	-	-	at Missouri State	ESPN3	L, 60-78
N16	-	-	at Iowa State	ESPN3	L, 60-68
N18	-	RV/RV	at Iowa	B1ON	L, 82-108
N20	-	-	NC CENTRAL		W, 80-74
N22	-	-	TUSKEGEE^		W, 91-65
N28	-	-	NORTH ALABAMA		L, 69-81
D1	-	-	at Dayton	ESPN+	L, 54-93
D8	-	-	SAMFORD		L, 64-74
D11	-	-	at Pepperdine		3 pm (PT)
D15	-	4/4	at UCLA	PAC12	8 pm (PT)
D21	-	RV/RV	at Memphis	ESPN+	7 pm
D28	-	RV/RV	at Texas Tech		TBA
J3	-	-	at MVSU*		TBA
J5	-	-	at UAPB*		TBA
J8	-	-	JACKSON STATE*		4:30 pm
J10	-	-	ALCORN STATE*		8 pm
J15	-	-	ALABAMA A&M*		4:30 pm
J22	-	-	at PVAMU*		TBA
J24	-	-	at Texas Southern*		TBA
J29	-	-	vs. Bethune-Cookman*		TBA
J31	-	-	FLORIDA A&M*		8 pm
F5	-	-	at Grambling State*		TBA
F7	-	-	at Southern*		TBA
F12	-	-	UAPB*		4:30 pm
F14	-	-	MVSU*		8 pm
F19	-	-	at Florida A&M*		TBA
F21	-	-	at Bethune-Cookman*		8 pm
F26	-	-	at Alabama A&M*		TBA
M3	-	-	SOUTHERN*		8 pm
M5	-	-	GRAMBLING STATE*		4:30 pm

SCHEDULE KEY
* - SWAC Game
^ - Exhibition Game

STORY LINES

- Alabama State looks to end a 12-game road losing streak that dates back two seasons, including six this season with the last coming against Dayton (12/1/21).
- Today's game against Pepperdine is the second meeting in school history and is the first of two games in California this week with the Hornets taking on No. 4 UCLA on December 15.
- **Christian McCray** (Las Vegas, Nev.) is averaging 8.0 points per game off the bench, 0.7 points per minute played (11.5/gm).
- The Hornets were outshooting their opponents until last week, shooting 43.8 (203-of-464) to 43.9 (233-of-531) from the floor.
- Alabama State returns five players who saw significant playing time in 2021-22 including Second Team All-SWAC Preseason pick **Kenny Strawbridge** (Rockford, Ill.) who returns as the team's leading scorer.
- Several newcomers come to Alabama State this season with Division I experience including Young (Wyoming), **Gerald Liddell** (Texas), **Isaiah Range** (Tarleton State), **Michael Barber** (Howard), and **Ashton McClelland** (Texas Suuthern).
- The Hornets were picked to finish eighth in the preseason poll on a vote from the league's head coaches and sports information directors with 125 total votes. They were just behind Alcorn State (128) in seventh and Florida A&M (138) in sixth. The top five included Texas Southern (237), Prairie View A&M (204), Jackson State (202), Grambling State (168), and Southern (167).
- Alabama State has a strong Jackson connection with coaches **Mo Williams** and **Trey Johnson**. But it doesn't stop there as Director of Operations **Dana Johnson** is a Tiger alum, and two players have ties - **Michael Barber** and **Jayme Mitchell**. It is the second season for Williams and Johnson leading the Alabama State program.
- Alabama State last made the NCAA Tournament in 2011, losing to UTSA in the opening round. They also made the tournament in 2001, 2004 and 2009.

PROJECTED STARTERS

#	NAME	POS	HT	WT	YR-EXP	HOMETOWN	PPG	RPG	APG
0	Trace Young	F	6-8	183	Jr.-TR	Owensboro, Ky.	9.3	3.5	1.3
2	Jordan O'Neal	F	6-7	197	So.-1L	Mobile, Ala.	9.0	5.1	0.3
3	Gerald Liddell	F	6-8	203	Jr.-TR	Cibolo, Texas	10.6	5.1	2.1
5	Juan Reyna	G	6-2	182	Fr.-HS	San Antonio, Texas	8.2	2.3	0.9
20	Kenny Strawbridge	G	6-6	202	R-So.-1L	Rockford, Ill.	8.1	4.1	1.9

OFF THE BENCH

#	NAME	POS	HT	WT	YR-EXP	HOMETOWN	PPG	RPG	APG
1	DJ Jackson	G	6-2	165	Fr.-1L	San Bernardino, Calif.	2.2	1.6	1.4
4	E.J. Clark	G	5-11	165	Jr.-1L	Dallas, Texas	3.4	0.6	0.7
10	Michael Barber	F	6-8	212	So.-TR	Jackson, Miss.	2.3	3.6	0.2
11	Jayme Mitchell	G	6-5	187	Fr.-HS	Jackson, Miss.	2.5	1.6	0.5
12	Malik Smiley	G	6-4	180	R-Fr.-RS	Birmingham, Ala.	---	---	---
13	Kareem Clark	G	6-3	185	Jr.-TR	Sacramento, Calif.	0.0	0.0	0.0
14	Christian McCray	G	6-6	171	Jr.-TR	Las Vegas, Nev.	8.0	2.2	0.3
15	Kevion Stewart	G	6-3	183	R-Sr.-2L	Memphis, Tenn.	3.0	0.8	0.3
22	Darrell Reed	F	6-8	211	Fr.-HS	Hammond, Ind.	---	---	---
23	Ashton McClelland	G	6-0	153	R-So.-TR	Houston, Texas	4.5	2.0	1.0
24	Isaiah Range	G	6-3	215	So.TR	Cedar Hill, Texas	8.8	4.6	1.7

ALABAMA STATE ATHLETIC STRATEGIC COMMUNICATIONS

Director (Contact): Travis Jarome
Phone (office): (334) 229.2601
Phone (cell): (334) 294.1475
Email: tjarome@alasu.edu
Personal Twitter: @Travis_Jarome
Athletics Twitter: @BamaStateSports

Assistant Director: Jordan Benson
Phone (office): (334) 229.2635
Phone (cell): (356) 698-3311
Email: jbenson@alasu.edu

PRONUNCIATIONS

Gerald **Lidell**	Gerald **LUH-Dell**
Malik Smiley	**MUH-leak** Smiley
Kareem Clark	**KUH-rheem** Clark
Kevion Stewart	**KEE-vee-yon** Stewart

PARTICIPATION

PLAYER	GP	GS
Michael Barber	11	1
E.J. Clark	9	2
Kareem Clark	2	0
DJ Jackson	7	1
Gerald Liddell	11	8
Ashton McClelland	3	0
Christian McCray	7	0
Jayme Mitchell	10	0
Jordan O'Neal	11	11
Isaiah Range	11	7
Darrell Reed	-	-
Juan Reyna	11	7
Malik Smiley	-	-
Kevion Stewart	9	0
Kenny Strawbridge	11	11
Trace Young	7	7

ALABAMA STATE IN THE POLLS

WEEK	W/L	AP	COACHES
Preseason	0-0	NR	NR
Week 1	0-3	NR	NR
Week 2	1-6	NR	NR
Week 3	1-7	NR	NR

QUICK HITS ...

- Alabama State head coach **Mo Williams** played his collegiate basketball at the University of Alabama. He was named The Sporting News Freshman of the Year, and led the Crimson Tide to their only number one ranking in school history.
- Assistant coach **Trey Johnson** played at a pair of Southwestern Athletic Conference (SWAC) schools during his playing career, finishing 10th in the nation in scoring during his junior season at 23.5 points per game and was named First Team All-SWAC. After declaring for the 2006 NBA Draft, Johnson returned to school and was named the Preseason SWAC Player of the Year and Preseason All-American. During his senior season, he set a single season record for points in a single game, points per game average (27.1), free throws made, and free throws attempted. He finished his career as a member of the 1,000-point club with 1,698 career points - placing in the top 10 in school history in just 2 seasons at JSU. Johnson also led Jackson State to 21 wins and the SWAC Tournament, earning Tournament MVP honors and was named the SWAC Player of the Year.
- Both Williams and Johnson played with two of the greats from the National Basketball Association (NBA) during their professional careers. Both played with Lebron James, while Johnson had the opportunity to play with Kobe Bryant during his time with the Los Angeles Lakers.
- Alabama State completed a five game road swing to open the season with all five games shown nationally. The first four were shown on the ESPN platform on either ESPN3, ESPN+, or the SEC Network, while the Iowa game was on the Big Ten Network.

ALABAMA STATE RETURNS FIVE WITH SIGNIFICANT PLAYING TIME ...

- The Hornets return six players who saw significant playing time in 2020-21 including second-leading scorer **Kenny Strawbridge** (Rockford, Ill.) who averaged 10.5 points and 7.2 rebounds per game, earning Second Team Preseason All-SWAC.
- They also return **Kevion Stewart** (Memphis, Tenn.) who averaged 8.2 points per game, while **Jordan O'Neal** (Mobile, Ala.) returns after averaging 5.8 points, 4.8 rebounds and a team-high 23 blocked shots. Meanwhile, **E.J. Clark** (Dallas, Texas) averaged 5.8 points per game and **DJ Jackson** (San Bernardino, Calif.) at 4.4 points per game.

SEVERAL NEWCOMERS DOT THE HORNETS ROSTER THIS YEAR...

- Several newcomers highlight this year's roster including a handful of transfers starting with **Trace Young** (Owensboro, Ky.) who sat out last season. The junior averaged 9.8 points per game two seasons ago at John A. Logan College after averaging 6.8 points at Wyoming as a freshman. He is joined by **Michael Barber** (Jackson, Miss.) who averaged 12.5 points and 7.1 rebounds per game at SW Mississippi after playing a year at Howard.
- **Christian McCray** (Las Vegas, Nev.) will add a scoring punch after he transferred over last season from Cal State Fullerton, and is joined by **Gerald Liddell** (Cibolo, Texas) who transferred in from Texas averaging 4.4 points per game. The Hornets added two more transfers in **Ashton McClelland** (Houston, Texas) from Texas Southern and **Isaiah Range** (Cedar Hill, Texas) from

2021-22 ALABAMA STATE BASKETBALL ROSTER

#	NAME	POS	HT	WT	YR-EXP	HOMETOWN/PREVIOUS SCHOOL
0	Trace Young^	F	6-8	183	Jr.-TR	Owensboro, Ky./John A. Logan/Wyoming
1	DJ Jackson	G	6-2	165	Fr.-1L	San Bernardino, Calif./Etiwanda HS
2	Jordan O'Neal	F	6-7	197	So.-1L	Mobile, Ala./Coahoma CC
3	Gerald Liddell	F	6-8	203	Jr.-TR	Cibolo, Texas/Texas
4	E.J. Clark	G	5-11	165	Jr.-1L	Dallas, Texas/Boosier Parish CC
5	Juan Reyna	G	6-2	182	Fr.-hs	San Antonio, Texas/Duncanville HS
10	Michael Barber	F	6-8	212	So.-TR	Jackson, Miss./SW Mississippi CC/Howard
11	Jayme Mitchell	G	6-5	187	Fr.-HS	Jackson, Miss./Forest Hill HS
12	Malik Smiley	G	6-4	180	R-Fr.-RS	Birmingham, Ala./IMG Academy
13	Kareem Clark	G	6-3	185	Jr.-TR	Sacramento, Calif./South Mountain CC
15	Kevion Stewart	G	6-3	183	R-Sr.-2L	Memphis, Tenn./SIU-Edwardsville
14	Christian McCray	G	6-6	171	Jr.-TR	Las Vegas, Nev./Csl State Fullerton
20	Kenny Strawbridge	G	6-6	202	R-So.-1L	Rockford, Ill./Western Nebraska/UMKC
22	Darrell Reed	F	6-8	211	Fr.-HS	Hammond, Ind./Hammond HS
23	Ashton McClelland	G	6-0	153	R-So.-TR	Houston, Texas/Texas Southern
24	Isaiah Range^	G	6-3	215	So.-TR	Cedar Hill, Texas/Tarleton State

^ - sat out 2020-21

COACHING & SUPPORT STAFF

Head Coach: Mo Williams (Union Institute & Universities, 2016), Second Season Overall, Second Season at Alabama State
Assistant Coach: Trey Johnson (Jackson State, 2007), Second Season
Assistant Coach: Tyrone Levett, (Alabama State, 2017), Fourth Season
Assistant Coach: Keith Williams, (UAPB, 2007), Second Season
Graduate Assistant Coach: Chris Hines, Second Season
Assistant Coach: Gerald Walker, First Season
Director of Operations: Dana Johnson, First Season

Tarleton State where he averaged 9.4 points per game as a freshman.

- A trio of freshmen join the team this season in **Juan Reyna** (San Antonio, Texas), **Darrell Reed** (Hammond, Ind.), and **Jayme Mitchell** (Jackson, Miss.).

RARE FEAT - PAIR OF DOUBLE-DOUBLES IN SAME GAME ...

- Alabama State had a rare feat happen on Saturday in their home opener against North Carolina Central when a pair of players recorded a double-double in the same game. A pair of starters, **Gerald Liddell** and **Jordan O'Neal** recorded career nights in the win with Liddell finishing with 22 points and 11 rebounds, while O'Neal went for 19 points and 14 rebounds.

PROFESSIONAL EXPERIENCE ON THE BENCH FOR THE HORNETS ...

- Alabama State has several years of experience on the bench this season on the coaching staff with head coach **Mo Williams**, assistant coach **Trey Johnson**, and assistant coach **Tyrone Levett** all logging minutes in the professional ranks.
- Williams was drafted by Utah in 2003, and he would play his rookie season with the Jazz before spending the next four seasons with the Milwaukee Bucks. Williams played three seasons with the Cleveland Cavaliers (2008-11) where he teamed up with LeBron James and helped the Cavs post a league-best 66 wins in 2008-09. Williams was selected to the NBA All-Star Game in his first season with Cleveland.
- After stints with the Los Angeles Clippers (2011-12), Portland Trail Blazers (2013-14), Minnesota Timberwolves (2014-15) and Charlotte Hornets (2015), Williams returned to Cleveland for the 2015-16 campaign. In his final season in the NBA, Williams and the Cavaliers defeated the Golden State Warriors in seven games to win the 2016 NBA Finals.
- Johnson began his professional career in 2007 and went on to play over 10 years in numerous countries all over the world. He spent parts of three NBA seasons with the Cleveland Cavaliers, Toronto Raptors, Los Angeles Lakers, and New Orleans Hornets. Johnson was a member of the 2011 Lakers' playoff team as well. On his quest to become an NBA player, Trey also spent time in the NBA Development League, now known as the G-League, garnering NBA D-League All-Star honors twice (2008-09 and 2010-11). He earned Second Team D-League honors in 2008-09, and First Team honors in 2010-11 after leading the league in scoring at 25.5 points per game - while also scoring a league-high 48 points in a single game.
- Johnson also starred internationally where he competed as a member of the Qatar National Team in the Asian Cup, hosted by Japan in 2012. He helped the country earn a bronze medal in the tournament, while also competing in the 2015 Asia Championship and the GCC Championship (Saudi Arabia).
- Following his career with Alabama State, Levett worked out for the Miami Heat and Detroit Pistons before getting his career started in Ireland with the Gleneagle Lakers. After short stints with the Kentucky Reach (WBL) and Southern Crescent Lightning (WBA), Levett played two years in Austria before playing for the Vermont Frost Heaves (ABA).
- He also played for AD Vagos (Portugal), Jamtland Basket (Sweden), Niigata Albirex BB (Japan) and LF Basket Norrbotten (Sweden) before landing in Canada. While in Canada, he become one of the league's all-time top scorers playing for the Longdon Lightning (2011), Halifax Rainmen (2011-13) and Saint John Mill Rates (2013-until retirement).
- Levett was a three-time all-star during his career and led Vermont to the ABA championship, while also being named All-WBA while playing for the Southern Crescent Lightning.

SPEAKING OF PROFESSIONAL BASKETBALL ...

- Former Hornets **Tobi Ewuosho** and **Fausto Pichardo** each inked professional deals during the COVID-19 pandemic.
- Ewuosho signed his first professional contract to play overseas in Alabania after a stellar senior season, while Pichardo inked a deal to play in Latin America.

MCCRAY SETTLES INTO ROLE OFF THE BENCH FOR HORNETS ...

- **Christian McCray** seems to have settled into a role off the bench for Alabama State through the first five games of the season.
- The junior transfer from Cal State Fullerton came off the bench against Iowa on the road in the last game to score 20 points in just over 16 minutes of action. Couple that with a eight-point performance against Vanderbilt and McCray is averaging 1.1 points per minute played.
- He is also the second-leading scorer on the team through the first give games of the season at 10.0 points per game.

HOME SWEET HOME ...

- Alabama State played a rare November home game that is not listed as an exhibition when they take the floor against North Carolina Central. That is not the only home game however this calendar year. The Hornets have already had an exhibition game this season against Mobile at home, and they will play Tuskegee (11/22), North Alabama (11/28) and Samford (12/8).

JACKSON CONNECTION ...

- Alabama State has a strong Jackson connection with coaches **Mo Williams** and **Trey Johnson**. But it doesn't stop there as Director of Operations **Dana Johnson** is a Tiger alum, and two players have ties - **Michael Barber** and **Jayme Mitchell**.

MO WILLIAMS

HEAD COACH
FIRST SEASON

THE WILLIAMS FILE

PERSONAL

Birthdate: December 19, 1982
Birthplace: Jackson, Miss.
Wife: Antonia (Rowe)
Children: Kydarrius, Maurice, Michael, Mason, Maxwell and Asa

EDUCATION

College: Union Institute and Universities (Fla.), 2016

COACHING EXPERIENCE

2018-20 Cal State-Northridge (assistant coach)
2020-pres. Alabama State (head coach)

THE WILLIAMS WORKSHEET

YEAR	SCHOOL	OVERALL	CONF.
2018-19	CSU-Northridge^	13-21	7-9
2019-20	CSU-Northridge^	15-17	10-6
2020-21	Alabama State	4-14	4-14
2021-22	Alabama State	1-8	0-0
TOTAL	**Fourth season**	**33-56**	**21-29**
ALABAMA ST.	**Second season**	**6-22**	**4-14**

^ - served in role as an assistant coach on staff

WILLIAMS vs. OPPONENTS (HEAD COACH)

OPPONENT	CAREER
Alabama A&M	1-1
Alcorn State	0-2
Dayton	0-1
Grambling State	0-2
Iowa	0-1
Iowa State	0-1
Jackson State	0-2
Memphis	0-0
Mississippi Valley State	1-1
Missouri State	0-1
Mobile	1-0
North Alabama	0-1
North Carolina Central	1-0
Pepperdine	0-0
Prairie View A&M	0-2
Samford	0-1
Southern	1-1
Texas Southern	0-2
Texas Tech	0-0
Tuskegee	1-0
UAPB	1-1
UCLA	0-0
Vanderbilt	0-1
Western Kentucky	0-1
CAREER W-L TOTAL	**6-22**

MISCELLANEOUS STATISTICS

Current Streak L3
Current Home Streak L2
Current Road/Neutral Streak L12
Last Win ..... Tuskegee, 91-65 (11/22/21)
Last Home Win ..... Tuskegee, 91-65 (11/22/21)
Last Away Win ..... MVSU, 64-51 (1/12/21)
Last Loss ..... Samford, 74-64 (12/8/21)
Last Home Loss ..... Samford, 74-64 (12/8/21)
Last Away Loss ..... Dayton, 93-54 (12/1/21)

2021-22 RECORD BY STARTING LINEUP

Reyna, Strawbridge, Liddell, Range, O'Neal 2-1
Clark, Strawbridge, Young, Liddell, O'Neal 1-1
Jackson, Strawbridge, Young, Liddell, O'Neal 0-1
Barber, Strawbridge, Liddell, Range, O'Neal 0-1
Reyna, Strawbridge, Liddell, O'Neal, Young 0-1
Reyna, Strawbridge, Young, Range, O'Neal 0-3

RECORD WHEN ...

	2021-22 ALL	2021-22 SWAC	WILLIAMS ERA
Leading or tied at halftime	2-1	0-0	4-1
Trailing at halftime	1-7	0-0	3-20
Shoot 40 percent or higher	3-5	0-0	6-10
Shoot lower than 40 percent	0-3	0-0	1-11
Shoot higher FG pct	3-3	0-0	6-6
Shoot lower FG pct	0-5	0-0	1-11
Opp. shoot lower than 40 pct	2-1	0-0	4-7
Opp shoot 40 pct or higher	1-7	0-0	3-14
Score fewer than 60 points	0-3	0-0	0-8
Score 60-plus points	0-2	0-0	2-7
Score 70-plus points	1-2	0-0	3-3
Score 80-plus points	1-1	0-0	1-3
Score 90-plus points	1-0	0-0	1-0
Opp score fewer than 60 pts	1-0	0-0	3-2
Opp score fewer than 70 pts	1-2	0-0	3-8
Opp score fewer than 80 pts	1-2	0-0	1-2
Opp score 80-plus points	0-4	0-0	0-9
More rebounds than opponent	3-2	0-0	7-8
Equal/fewer reb than opponent	0-6	0-0	0-13
40-plus rebounds	2-0	0-0	3-5
Fewer turnovers than opp	1-1	0-0	4-3
Equal/more turnovers	2-7	0-0	3-19
Games decided by five or less	1-1	0-0	2-3
More pts in paint	2-1	0-0	5-3
Fewer/Equal pts in paint	1-7	0-0	2-19
More points off TO	2-1	0-0	4-7
Fewer/Equal points off TO	1-7	0-0	3-15
More bench points	2-6	0-0	4-13
Fewer/Equal bench points	1-2	0-0	3-9
Playing on television	0-6	0-0	0-7

RANGE RECORDS FIRST DOUBLE-DOUBLE ...

- **Isaiah Range** recorded the first double-double of the season for the Hornets in the loss to Iowa State (11/16/21) on the road.
- He scored 15 points on 7-of-13 shooting from the floor, and grabbed 10 rebounds (eight of which were defensive rebounds) to lead Alabama State in both categories.

THREE-HEADED MONSTER IN FIRST TWO GAMES ...

- **Trace Young**, **Isaiah Range** and **Juan Reyna** led the Hornets in the first two games of the season on the scoreboard in games against WKU and Vanderbilt.
- The trio scored 53 points against WKU with Young leading the team with 23 points, while Reyna added 16 and Range 14. They then combined for 30 points against Vanderbilt with Young leading the way with 12, Reyna 10 and Range nine.

REYNA IMPRESSIVE THROUGH FIRST THREE GAMES TO START CAREER ...

- **Juan Reyna** continues to impress for Alabama State, becoming the first player this year to score in double figures in the first three games.
- He scored a career-high 16 against WKU (11/9/21), then added 10 against Vanderbilt (11/10/21) and another 10 against Missouri State (11/13/21) all on the road.

COLLEGE COACHES WITH AN NBA TITLE ...

- Opening the 2021-22 season there are only six head coaches who have won an NBA title and are leading their own college program this season.
- That list includes Juwan Howard (Michigan), **Mo Williams** (Alabama State), Lindsey Hunter (Mississippi Valley State), Darrell Walker (Little Rock), Mark Madsen (Utah Valley), and Speedy Claxton (Hofstra).

COLLEGE COACHES WITH AN NBA (AND ABA EXPERIENCE) ...

- There are several college coaches leading their own college program this season who have either NBA or ABA experience as a player.
- The list includes Steve Alford, Nevada , Speedy Claxton (Hofstra), Hubert Davis (North Carolina), Johnny Dawkins (Central Florida), Juan Dixon (Coppin State), Bryce Drew (Grand Canyon), Kim English (George Mason), Patrick Ewing (Georgetown), Penny Hardaway (Memphis), Steve Henson (Texas-San Antonio), Fred Hoiberg (Nebraska), Juwan Howard (Michigan), Lindsey Hunter (Mississippi Valley State), Bobby Hurley (Arizona State), Mark Madsen (Utah Valley State), Cuonzo Martin (Missouri), Aaron McKie (Temple), Fran O'Hanlon (Lafayette - ABA), Lorenzo Romar (Pepperdine), Jerry Stackhouse (Vanderbilt), Damon Stoudamire (Pacific), Reggie Theus (Bethune-Cookman), Darrell Walker (Little Rock), **Mo Williams** (Alabama State), and Mike Woodson (Indiana).

STRAWBRIDGE EARNS PRESEASON HONOR ...

- Alabama State redshirt sophomore **Kenny Strawbridge** (Rockford, Ill.) was named to the Second Team Preseason All-Conference team, announced by the Southwestern Athletic Conference (SWAC).
- Strawbridge was second on the team in scoring last season at 10.5 points per game, scoring 189 total points in 18 games during the shortened season where the Hornets played conference-only games. He shot 35.9 (61-of-170) percent from the floor and 23.4 (11-of-47) percent from beyond the arc.
- The redshirt sophomore led the team from the free throw line, shooting 71.8 (56-of-78) percent from the free throw line. He was also second on the team in rebounding at 7.2 rebounds per game, grabbing 130 total including 32 offensive rebounds. Strawbridge also dished out 24 assists, recorded 14 steals and six blocked shots.
- He joins John Walker III (Texas Southern), Justin Hopkins (Texas Southern), MJ Randolph (Florida A&M), and Jayden Saddler (Southern) on the second team. The first team is made up of Preseason Player of the Year Jawaun Daniels (Prairie View A&M), Preseason Defensive Player of the Year Jayveous McKinnis (Jackson State), Cameron Christian (Grambling State), Garrett Hicks (Alabama A&M), and Jalen Johnson (Alabama A&M).

HORNETS PICKED EIGHTH IN THE PRESEASON SWAC POLL ...

- The Hornets were picked to finish eighth in the preseason poll on a vote from the league's head coaches and sports information directors with 125 total votes. They were just behind Alcorn State (128) in seventh and Florida A&M (138) in sixth.
- The top five included Texas Southern (237), Prairie View A&M (204), Jackson State (202), Grambling State (168), and Southern (167).

HEAD-TO-HEAD COACHES WITH PRO EXPERIENCE ...

- Alabama State and **Mo Williams** will face three coaches with NBA experience this season including Penny Hardaway (Memphis), Jerry Stackhouse (Vanderbilt), and Reggie Theus (Bethune-Cookman).

WHERE ALABAMA STATE RANKS NATIONALLY (AS OF 12.7.2021)

STATISTIC	NATIONAL RANK	CONFERENCE RANK	VALUE	NATIONAL LEADER	VALUE	SWAC LEADER
3-Pt Field Goal Attempts	256	2	161	VMI	345	UAPB
Assist Turnover Ratio	342	8	0.62	Iowa	2.25	Florida A&M
Assists Per Game	278	3	11.7	Arizona	23.0	Southern
Blocked Shots Per Game	61	1	4.7	Memphis	8.2	Alabama St.
Defensive Rebounds Per Game	201	2	25.56	Cornell	32.78	TX Southern
Fewest Fouls	339	11	188	Wagner	77	AAMU
Fewest Turnovers	349	12	168	New Hamp	48	AAMU
Field Goal Percentage	159	1	44,.8	Colorado St.	53.6	Alabama St.
Field Goal Percentage Defense	232	4	43.7	LSU	33.1	TX Southern
Free Throw Attempts	63	1	178	Iona	247	Alabama St.
Free Throws Made	83	1	120	Iona Portland Saint Louis	179	Alabama St.
Free Throw Percentage	247	8	67.4	Kent State	81.9	UAPB
Offensive Rebounds Per Game	177	6	10.22	Texas Tech	17.00	TX Southern
Personal Fouls Per Game	335	11	20.9	TCU UNI	12.4	AAMU
Rebound Margin	255	4	-1.4	Kentucky	19.4	TX Southern
Scoring Defense	339	9	81.9	UC Irvine	53.2	Florida A&M
Scoring Margin	320	4	-10.6	Arizona	32.6	Southern
Scoring Offense	199	2	71.3	Arizona	91.3	Southern
Steals Per Game	175	8	6.9	UAB	12.9	PVAMU
Three-Point FG Defense	147	4	32.0	Minnesota	23.1	TX Southern
Three-Point Field Goals Per Game	279	4	6.0	Oral Roberts	13.4	UAPB
Three-Point Field Goal Percentage	182	4	33.5	SDSU	45.2	Southern
Total 3-point FGM	239	3	54	VMI	132	UAPB
Total Assists	209	1	105	Cornell	200	Alabama St. Southern
Total Blocks	42	1	42	UConn	69	Alabama St.
Total Rebounds	109	2	322	Norfolk St.	439	TX Southern
Total Rebounds Per Game	189	2	35.78	Kentucky	46.57	TX Southern
Total Steals	125	4	62	UAB	116	PVAMU
Turnover Margin	336	10	-5.1	Abilene	11.6	Florida A&M
Turnovers Forced	180	8	13.58	Abilene	24.14	Southern
Turnovers Per Game	348	12	18.7	Iowa	7.9	Florida A&M
Won-Lost Percentage	312	5	22.2	12 teams tied	100.0	Southern

BY THE NUMBERS

REYNA PERFECT FROM THE LINE TO START THE YEAR ...

- Alabama State freshman **Juan Reyna** remains perfect from the to start his collegiate career through nine games in the regular season.
- The freshman has connected on the first 15 of his free throw attempts to lead the team at 100 percent on the season.

E.J. CLARK HITS DOUBLE FIGURES AGAINST SAMFORD ...

- Junior guard **E.J. Clark** did not attempt a shot during the 2021-22 season until the Hornets faced Iowa State.
- Since that point, Clark has managed to come off the bench to help the Hornets scoring punch, scoring in double figures against Samford (12/8/21) with 10 points.

ALABAMA STATE AGAINST THE WEST COAST CONFERENCE ...

- The game with Pepperdine on Saturday will mark the second time the two teams have met, with the only other meeting - a Pepperdine victory - taking place in 2012.
- The Hornets have played two other teams from the WCC in school history, splitting the other two games (Gonzaga and San Francisco).

CALIFORNIA TIES

CALIFORNIA DREAMING ...

- Alabama State has a pair of players from the state of California on their roster this season including **DJ Jackson** (San Benardino) and **Kareem Clark** (Sacramento).
- Head coach **Mo Williams** spent time in California before becoming the head coach of the Horents as he was an assistant on staff at Cal State Northridge.
- Assistant coach **Trey Johnson** spent time in Los Angeles before his professional career was over as he was a member of the Los Angeles Lakers during the 2011 season.

CONFERENCE INFORMATION

SWAC STANDINGS

	CONF	PCT	OVER	PCT
Southern	0-0	.000	4-6	.400
Grambling State	0-0	.000	3-6	.333
Florida A&M	0-0	.000	2-4	.333
Jackson State	0-0	.000	2-6	.250
Alabama A&M	0-0	.000	1-5	.167
Alcorn State	0-0	.000	1-7	.125
Texas Southern	0-0	.000	1-7	.125
Alabama State	0-0	.000	1-8	.111
Bethune-Cookman	0-0	.,000	1-8	.111
UAPB	0-0	.000	1-10	.091
Mississippi Valley State	0-0	.000	0-7	.000
Prairie View A&M	0-0	.000	0-8	.000

SWAC SCHEDULE

WEDNESDAY, DECEMBER 8

Samford 74, Alabama State 64
North Alabama 56, Alabama A&M 45
Arkansas State 84, UAPB 73

THURSDAY, DECEMBER 9

North Carolina State 65, Bethune-Cookman 48
Nicholls State 95, Mississippi Valley State 80
Southern 86, Lindsey Wilson 68

FRIDAY, DECEMBER 10

Prairie View A&M at Boise State — 8 pm

SATURDAY, DECEMBER 11

Arkansas State at Mississippi Valley State — TBA
Alabama State at Pepperdine — 3 pm (PT)
Southeastern Louisiana at Southern — 5:30 pm
Alabama A&M at Samford — 6 pm
Grambling State at Incarnate Word — 7 pm

SUNDAY, DECEMBER 12

Jackson State at Iowa State — 12 pm
Florida A&M at Akron — 2 pm

TUESDAY, DECEMBER 14

Alabama A&M at Troy — 6 pm
Grambling State at UAB — 6:30 pm
Alcorn State at Wichita State — 7 pm
Jackson State at Northern Iowa — 7 pm
Florida A&M at Cincinnati — 7 pm
Texas Southern at UTRGV — 7:30 pm
UAPB at Texas — 8 pm

WEDNESDAY, DECEMBER 15

Johnson & Wales at Bethune-Cookman — 6:05 pm
Alabama State at UCLA — 8 pm (PT)

THURSDAY, DECEMBER 16

Alcorn State at Tulsa — 7 pm
Jackson State at Drake — 7 pm

FRIDAY, DECEMBER 17

Florida A&M at Santa Clara — 8 pm

SATURDAY, DECEMBER 18

Texas Southern at Cincinnati — 11 am
Alabama A&M at Indiana State — 1 pm
Grambling State at Tulane — 1 pm
Ecclesia at UAPB — 2 pm
Mississippi Valley State at Nicholls State — 3 pm

SUNDAY, DECEMBER 19

Bethune-Cookman at FIU — 12 pm
Southern at Kent State — 5:30 pm
Florida A&M at UCSB — 9 pm (PT)

ALL-TIME ALABAMA STATE HEAD COACHES

CJ DUNN
Seasons: 22 (1934-55, 1958-63)
Alabama State Record: 257-193 (.571)

Year	Record
1934-35	12-7
1935-36	---
1936-37	16-4
1937-38	17-9
1938-39	---
1939-40	16-13
1940-41	6-9
1941-42	4-13
1942-43	5-16
1943-44	10-2
1944-45	---
1945-46	8-12
1946-47	8-2
1947-48	14-9
1948-49	18-11
1949-50	7-5
1950-51	17-8
1951-52	13-12
1952-53	17-9
1953-54	15-4
1954-55	13-8
1958-59	9-10
1959-60	---
1960-61	12-10
1961-62	10-12
1962-63	10-8

IKA MOORHEAD
Seasons: 3 (1955-58)
Alabama State Record: 70-20 (.778)

Year	Record
1955-56	23-7
1956-57	22-4
1957-58	25-9

LUCIAS MITCHELL
Seasons: 4 (1963-67)
Alabama State Record: 72-28 (.720)

Year	Record
1963-64	16-10
1964-65	19-7
1965-66	18-6
1966-67	19-5

BEN JOBE
Seasons: 1 (1967-68)
Alabama State Record: 18-7 (.720)

Year	Record
1967-68	18-7

WILLIE PARKER
Seasons: 1 (1968-69)
Alabama State Record: 19-9 (.679)

Year	Record
1968-69	19-9

BERNARD BOOZER
Seasons: 5 (1969-74)
Alabama State Record: 101-36 (.737)

Year	Record
1969-70	17-10
1970-71	24-5
1971-72	22-3
1972-73	19-9
1973-74	19-9

FLOYD LAISURE
Seasons: 3 (1974-77)
Alabama State Record: 52-32 (.619)

Year	Record
1974-75	16-13
1975-76	19-8
1976-77	17-11

JAMES OLIVER
Seasons: 17 (1978-95)
Alabama State Record: 291-181 (.604)

Year	Record
1978-79	23-2
1979-80	32-3
1980-81	19-9
1981-82	22-6
1982-83	22-6
1983-84	22-6
1984-85	14-17
1985-86	11-17
1986-87	14-14
1987-88	8-20
1988-89	13-16
1989-90	15-13
1990-91	18-11
1991-92	14-14
1992-93	14-13
1993-94	19-10
1994-95	11-15

JOHN L. WILLIAMS
Seasons: 1 (1995-96)
Alabama State Record: 9-18 (.333)

Year	Record
1995-96	9-18

ROB SPIVERY
Seasons: 9 (1996-2006)
Alabama State Record: 129-136 (.487)

Year	Record
1996-97	8-21
1997-98	11-17
1998-99	11-16
1999-2000	13-15
2000-01	22-9
2001-02	19-13
2002-03	14-15
2003-04	16-15
2004-05	15-15
2005-06	12-18

LEWIS JACKSON
Seasons: 15 (1995-2020)
Alabama State Record: 207-262 (.441)

Year	Record
2006-07	10-20
2007-08	20-11
2008-09	22-10
2009-10	16-15
2010-11	17-18
2011-12	12-19
2012-13	10-22
2013-14	19-13
2014-15	19-10
2015-16	14-17
2016-17	8-23
2017-18	8-23
2018-19	12-19
2019-20	8-24

MO WILLIAMS
Seasons: 1 (2020-21)
Alabama State Record: 4-14* (.222)

Year	Record
2020-21	4-14

vs RANKED TEAMS

DATE	OPP/L	SCORE
12/8/82	(3) Georgetown	L, 76-99
12/15/82	(13) Arkansas	L, 65-108
12/20/88	(17) NC State	L, 81-109
12/2/91	(11) Arkansas	L, 80-96
12/23/96	(16) Minnesota	L, 34-114
12/31/97	(23) Arkansas	L, 48-103
12/17/98	(19) Arkansas	L, 43-73
12/30/00	(20) Alabama	L, 56-82
12/30/01	(7) Iowa	L, 64-73
11/22/02	(4) Alabama	L, 56-82
11/19/04	(3) Georgia Tech	L, 37-74
12/7/04	(18) Alabama	L, 54-72
11/20/05	(15) Alabama	L, 68-105
11/28/05	(14) Florida	L, 60-87
12/9/06	(4) Alabama	L, 58-92
11/13/11	(21) Cincinnati	L, 40-65
11/11/12	(10) Florida	L, 35-84
11/27/17	(11) Cincinnati	L, 51-83
11/21/18	(20) Iowa	L, 78-105
11/5/19	(8) Gonzaga	L, 64-95
11/20/19	(20) Tennessee	L, 62-78
11/25/19	(20) VCU	L, 41-76
12/29/19	(6) Oregon	L, 59-98

vs SWAC

Games: 744
Opponents: 9 (Alabama A&M, Alcorn State, Grambling State, Jackson State, Mississippi Valley State, Prairie View A&M, Southern, Texas Southern, UAPB)
Record: 406-338 (.546)

20-WIN SEASONS

1955-56	23-7 (.767)	Ika Moorehead
1956-57	22-4 (.846)	Ika Moorehead
1957-58	25-9 (.735)	Ika Moorehead
1970-71	24-5 (.828)	Bernard Boozer
1971-72	22-3 (.880)	Bernard Boozer
1978-79	23-2 (.920)	James Oliver
1979-80	32-2 (.941)	James Oliver
1981-82	22-6 (.786)	James Oliver
1982-83	22-6 (.786)	James Oliver
1983-84	22-6 (.786)	James Oliver
2000-01	22-6 (.786)	James Oliver
2007-08	20-11 (.645)	Lewis Jackson
2008-09	22-10 (.688)	Lewis Jackson

100-PT WINS [LAST 20]

1990-91	at Grambling St.	W, 102-81
1990-91	vs. MVSU	W, 104-98
1991-92	Clark-Atlanta	L,1 03-107
1991-92	Tennessee State	W, 105-81
1991-92	Prairie View A&M	W, 108-63
1991-92	AUM	W, 118-81
1991-92	at Prairie View	W, 100-81
1991-92	Grambling St.	W, 101-94
1991-92	Tuskegee	W, 116-93
1992-93	Alabama A&M	L, 102-126
1992-93	Troy	W, 121-116
1992-93	Clark-Atlanta	W, 107-68
1993-94	at Troy	W, 115-98
1993-94	Southern	W, 111-107
1993-94	Grambling St.	W, 121-76
1994-95	at MVSU	W, 100-83
1995-96	Selma	W, 106-81
3/8/08	Jackson State	W, 103-83
11/14/14	AUM	W, 105-64
12/30/15	Fort Valley State	W, 105-99

100-PT LOSSES [LAST 6]

2005-06	at Alabama	L, 68-105
11/17/17	at Oregon	L, 56-114
11/21/17	vs. Savannah St.	L, 97-101
11/21/18	at Iowa	L, 78-105
12/14/19	at Boise State	L, 57-100
11/18/21	at Iowa	L, 82-108

2021-22 DOUBLE-FIGURE GAMES

POINTS

Jordan O'Neal	6
Juan Reyna	6
Trace Young	4
Isaiah Range	4
Gerald Liddell	4
Kenny Strawbridge	3
Christian McCray	2
Kevion Stewart	2
Michael Barber	1
E.J. Clark	1

REBOUNDS

Isaiah Range	1
Michael Barber	1
Jordan O'Neal	1
Gerald Liddell	1

DOUBLE-DOUBLES

Isaiah Range	1
Jordan O'Neal	1
Gerald Liddell	1

ASSISTS

2021-22 SPECIALTY STATISTICS

[POT - Points off turnovers; PP - Points in the paint; 2nd - Second chance points; FAST - Fast break points; BP - Points off the bench]
[Alabama State-Opponents]

Opponent	PP	POT	2nd	FAST	BP
Mobile	20-14	30-26	13-14	19-2	29-19
at WKU	26-38	15-25	7-16	9-16	31-10
at Vanderbilt	34-42	15-26	7-22	17-12	39-41
at Missouri State	26-34	14-15	9-14	12-14	21-10
at Iowa State	36-40	14-20	11-6	3-12	16-14
at Iowa	24-30	12-18	12-23	8-22	63-51
North Carolina Central	28-38	14-22	7-14	11-13	13-34
Tuskegee	36-32	25-12	14-8	22-19	50-21
North Alabama	14-18	22-42	12-13	11-14	34-12
at Dayton	18-36	9-26	11-24	8-28	28-35
Samford	32-36	25-12	14-17	15-14	28-21
at Pepperdine					
at UCLA					
at Memphis					
at Texas Tech					
at Mississippi Valley State					
at UAPB					
Jackson State					
Alcorn State					
Alabama A&M					
at Prairie View A&M					
at Texas Southern					
vs. Bethune-Cookman					
Florida A&M					
at Grambling State					
at Southern					
UAPB					
Mississippi Valley State					
at Florida A&M					
at Bethune-Cookman					
at Alabama A&M					
Southern					
Grambing State					

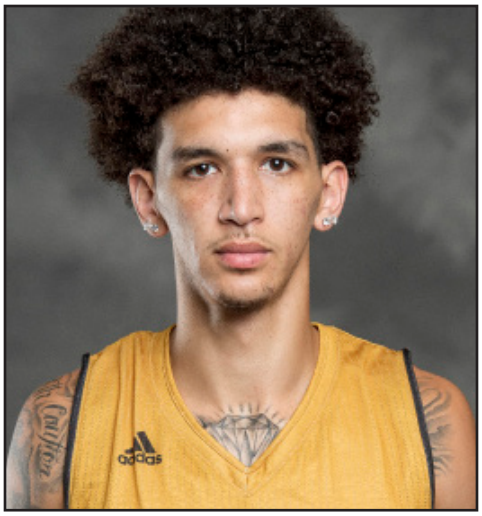

0 - TRACE YOUNG

F /// 6-8 /// 179 /// JUNIOR /// JC
OWENSBORO, KY (JOHN A LOGAN COLLEGE / WYOMING)

CAREER HIGHS

Points: 23, at WKU (11/9/21)
Field Goals: 9, at WKU (11/9/21)
Field Goals Attempted: 13, at WKU (11/9/21)
3-Pt Field Goals: 4, Dixie State (12/29/18)
3-Pt Field Goals Attempted: 9, at Air Force (2/6/19)
Free Throws: 5, at Vanderbilt (11/10/21)
Free Throws Attempted: 6, two times
Rebounds: 9, at WKU (11/9/21)
Assists: 3, San Jose State (1/23/19)
Steals: 4, vs. Mobile (11/4/21)
Blocks: 3, vs. Mobile (11/4/21)
Turnovers: 6, vs. Mobile (11/4/21)
Minutes Played: 39, at WKU (11/9/21)

MISCELLANEOUS

	21-22	ASU CAREER
Double-Figure Points	5	4
Double-Figure Rebounds	--	--
Double-Doubles	--	--
5+ Assists	--	--
Led team in Points	3	3
Led team in Rebounds	2	2
Led team in Blocks	1	1
Led team in Assists	--	--

YOUNG NOTEBOOK

- Averaged 9.8 points and five rebounds per game at John A. Logan College as a sophomore. He also averaged 1.8 assists per game at his power forward position.
- Finished the season shooting 48.8 percent from the floor and 32.4 percent from beyond the arc.
- Rated as a 3-star by ESPN, 247Sports and Rivals, originally signed with Wyoming out of Mt. Zion Prep in Baltimore.
- Sat out last season during COVID-19 shortened season.
- Scored a career-high 23 points and grabbed nine rebounds against WKU (11/9/21).
- Sat out contests against North Carolina Central (11/20/21), Tuskegee (11/22/21), North Alabama (11/28/21), and Dayton (12/1/21).

2021-22 GAME-BY-GAME

Opponent	MIN	FG	FG%	3-PT	3PT%	FT	FT%	REB	AST	TO	BL	ST	PTS
Mobile	27	5-9	.556	1-4	.250	1-2	.500	7	0	6	3	4	12
at WKU	39	9-16	.563	3-8	.375	2-2	1.000	9	1	5	1	1	23
at Vanderbilt	27	2-4	.500	2-4	.500	5-6	.833	1	1	3	1	1	11
at Missouri State	22	0-4	.000	0-4	.000	1-2	.500	3	2	0	2	0	1
at Iowa State	27	4-12	.333	1-4	.250	0-0	.000	6	1	1	1	1	9
at Iowa	13	3-5	.600	1-2	.500	3-3	1.000	0	2	0	0	0	10
NC Central													
Tuskegee													
North Alabama													
at Dayton													
Samford	14	1-6	.167	0-1	.000	0-0	.000	2	1	2	0	1	2
at Pepperdine													
at UCLA													
at Memphis													
at Texas Tech													
at MVSU													
at UAPB													
Jackson St.													
Alcorn State													
Alabama A&M													
at PVAMU													
at Texas Southern													
vs. B-CU													
Florida A&M													
at Grambling St.													
at Southern													
UAPB													
MVSU													
at Florida A&M													
at B-CU													
at Alabama A&M													
Southern													
Grambling St.													

YOUNG'S CAREER STATISTICS

Opponent	GP-GS	MIN-AVG	FG-A	PCT	3PT-A	PCT	FT-A	PCT	OFF-DEF-TOT	AVG	PF	A	AST/G	TO	BLK	STL	PTS	AVG
2018-19 (WYO)	20-13	476-23.8	50-127	.394	27-73	.370	8-17	.471	8-59-67	3.4	35	16	0.8	43	9	15	135	6.8
2021-22	6-6	141-23.5	19-47	.404	7-23	.304	11-13	.846	1-20-21	3.5	10	8	1.3	11	4	5	56	9.3
TOTALS	**26-19**	**617-23.7**	**69-174**	**.397**	**34-96**	**.354**	**19-30**	**.633**	**9-79-88**	**3.4**	**45**	**24**	**0.9**	**54**	**13**	**20**	**191**	**7.3**

1 - DJ JACKSON

G /// 6-1 /// 165 /// FRESHMAN /// 1L

SAN BERNARDINO, CA (ETIWANDA HS)

CAREER HIGHS

Points: 13, vs. Texas Southern (2/27/21)
Field Goals: 5, vs. Texas Southern (2/27/21)
Field Goals Attempted: 14, vs. Texas Southern (2/27/21)
3-Pt Field Goals: 3, vs. UAPB (2/6/21)
3-Pt Field Goals Attempted: 7, vs. Texas Southern (2/27/21)
Free Throws: 5, at Jackson State (3/6/21)
Free Throws Attempted: 6, at Jackson State (3/6/21)
Rebounds: 9, vs. Tuskegee (11/22/2021)
Assists: 5, vs. Tuskegee (11/22/2021)
Steals: 3, at Texas Southern (1/30/21)
Blocks: 1, vs. Prairie View A&M (3/1/21)
Turnovers: 7, vs. North Carolina Central (11/20/21)
Minutes Played: 37, vs. Texas Southern (2/27/21)

MISCELLANEOUS

	21-22	ASU CAREER
Double-Figure Points	–	2
Double-Figure Rebounds	–	–
Double-Doubles	–	–
5+ Assists	–	–
Led team in Points	–	–
Led team in Rebounds	1	1
Led team in Blocks	–	–
Led team in Assists	1	1

JACKSON NOTEBOOK

- Played in 17 games, starting 11 as a true freshman during 2021
- Grabbed 74 total rebounds (4.4 per game), dished out 28 total assists and recorded 12 steals.
- Earned start on the road against Vanderbilt (11/10/2021) this season.
- Missed two games for Alabama State on the road against Missouri State (11/13) and Iowa State (11/16).
- Set career highs in rebounds (nine) and assists (five) against Tuskegee (11/22/21).
- Missed game against North Alabama (11/28/21) and Dayton (12/1/21).

2021-22 GAME-BY-GAME

Opponent	MIN	FG	FG%	3-PT	3PT%	FT	FT%	REB	AST	TO	BL	ST	PTS
Mobile	15	2-3	.667	0-1	.000	0-0	.000	2	3	2	0	1	4
at WKU	11	0-2	.000	0-0	.000	0-0	.000	1	3	1	0	0	0
at Vanderbilt	15	0-2	.000	0-1	.000	0-0	.000	1	0	3	0	1	0
at Missouri State													
at Iowa State													
at Iowa	20	0-3	.000	0-1	.000	1-2	.500	1	1	0	0	1	1
NC Central	22	2-2	1.000	1-1	1.000	1-2	.500	5	3	7	0	3	6
Tuskegee	22	1-3	.333	0-1	.000	3-4	.750	9	5	1	0	2	5
North Alabama													
at Dayton													
Samford	6	1-2	.500	0-1	.000	2-2	1.000	0	0	1	0	0	4
at Pepperdine													
at UCLA													
at Memphis													
at Texas Tech													
at MVSU													
at UAPB													
Jackson St.													
Alcorn State													
Alabama A&M													
at PVAMU													
at Texas Southern													
vs. B-CU													
Florida A&M													
at Grambling St.													
at Southern													
UAPB													
MVSU													
at Florida A&M													
at B-CU													
at Alabama A&M													
Southern													
Grambling St.													

JACKSON'S CAREER STATISTICS

Opponent	GP-GS	MIN-AVG	FG-A	PCT	3PT-A	PCT	FT-A	PCT	OFF-DEF-TOT	AVG	PF	A	AST/G	TO	BLK	STL	PTS	AVG
2020-21	17-11	386-22.7	23-68	.338	10-31	.323	18-30	.600	10-40-50	2.9	47	28	1.6	32	2	12	74	4.4
2021-22	5-1	76-15.2	3-11	.273	1-4	.250	4-6	.667	2-6-8	1.6	9	7	1.4	12	0	5	11	2.2
TOTALS	**22-12**	**362-21.0**	**26-79**	**.329**	**11-35**	**.314**	**22-36**	**.611**	**12-46-58**	**2.6**	**56**	**35**	**1.6**	**44**	**2**	**17**	**85**	**3.9**

2 - JORDAN O'NEAL

F /// 6-7 /// 197 /// SOPHOMORE /// 1L
MOBILE, AL (COAHOMA CC)

CAREER HIGHS

Points: 19, vs. North Carolina Central (11/20/21)
Field Goals: 6, vs. North Carolina Central (11/20/21)
Field Goals Attempted: 10, vs. NC Central (11/20/21)
3-Pt Field Goals: 0, 24 times
3-Pt Field Goals Attempted: 1, at Texas Southern (1/30/21)
Free Throws: 7, vs. North Carolina Central (11/20/21)
Free Throws Attempted: 12, vs. NC Central (11/20/21)
Rebounds: 14, vs. North Carolina Central (11/20/21)
Assists: 2, two times
Steals: 3, Alcorn State (1/23/21)
Blocks: 4, two times
Turnovers: 4, two times
Minutes Played: 36, Alabama A&M (2/13/21)

MISCELLANEOUS

	21-22	ASU CAREER
Double-Figure Points	6	8
Double-Figure Rebounds	1	2
Double-Doubles	1	1
5+ Assists	--	--
Led team in Points	--	--
Led team in Rebounds	3	3
Led team in Blocks	2	5
Led team in Assists	--	--

O'NEAL NOTEBOOK

- Led the team with 23 blocked shots last season in just 13 games due to injury.
- Scored in double figures in three consecutive games against Vanderbilt (11/10), Missouri State (11/13), and Iowa State (11/16) - all on the road. Scored a career 11 points against Missouri State, and then set a new career-high with 12 against Iowa State the next game.
- Scored career-high 19 points against North Carolina Central (11/20/21) and grabbed a career-high 14 rebounds.

2021-22 GAME-BY-GAME

Opponent	MIN	FG	FG%	3-PT	3PT%	FT	FT%	REB	AST	TO	BL	ST	PTS
Mobile	25	4-4	1.000	0-0	.000	4-4	1.000	6	2	0	2	0	12
at WKU	29	3-4	.750	0-0	.000	0-0	.000	4	0	2	2	1	6
at Vanderbilt	24	5-6	.833	0-0	.000	0-1	.000	5	0	3	0	1	10
at Missouri State	22	5-9	.556	0-0	.000	1-2	.500	4	0	1	2	1	11
at Iowa State	31	5-7	.714	0-0	.000	2-2	1.000	6	1	2	3	1	12
at Iowa	6	0-0	.000	0-0	.000	0-0	.000	0	1	2	0	0	0
NC Central	31	6-10	.600	0-0	.000	7-12	.583	14	0	2	1	0	19
Tuskegee	17	3-4	.750	0-0	.000	1-5	.200	6	2	0	0	2	7
North Alabama	26	3-6	.500	0-0	.000	3-5	.600	8	0	4	0	1	9
at Dayton	28	5-10	.500	0-0	.000	0-0	.000	2	1	0	4	0	10
Samford	14	1-4	.250	0-0	.000	2-2	1.000	3	0	1	1	0	4
at Pepperdine													
at UCLA													
at Memphis													
at Texas Tech													
at MVSU													
at UAPB													
Jackson St.													
Alcorn State													
Alabama A&M													
at PVAMU													
at Texas Southern													
vs. B-CU													
Florida A&M													
at Grambling St.													
at Southern													
UAPB													
MVSU													
at Florida A&M													
at B-CU													
at Alabama A&M													
Southern													
Grambling St.													

O'NEAL'S CAREER STATISTICS

Opponent	GP-GS	MIN-AVG	FG-A	PCT	3PT-A	PCT	FT-A	PCT	OFF-DEF-TOT	AVG	PF	A	AST/G	TO	BLK	STL	PTS	AVG
2020-21	13-10	326-25.1	24-57	.421	0-2	.000	28-49	.571	25-37-62	4.8	35	9	0.7	24	23	7	76	5.8
2021-22	9-9	215-23.9	33-56	.589	0-0	.000	15-24	.625	16-30-46	5.1	36	3	0.3	17	13	5	81	9.0
TOTALS	**22-19**	**541-24.6**	**57-113**	**.504**	**0-2**	**.000**	**43-73**	**.589**	**41-67-108**	**4.9**	**71**	**12**	**0.5**	**41**	**36**	**12**	**157**	**7.1**

3 - GERALD LIDDELL

F /// 6-8 /// 203 /// JUNIOR /// TR

CIBOLO, TX (TEXAS)

CAREER HIGHS

Points: 22, vs. North Carolina Central (11/20/21)
Field Goals: 7, vs. North Carolina Central (11/20/21)
Field Goals Attempted: 17, vs. NC Central (11/20/21)
3-Pt Field Goals: 2, two times
3-Pt Field Goals Attempted: 3, three times
Free Throws: 7. two times
Free Throws Attempted: 8, three times
Rebounds: 11, vs. North Carolina Central (11/20/21)
Assists: 4. three times
Steals: 4, vs. North Carolina Central (11/20/21)
Blocks: 4, two times
Turnovers: 5, vs. Central Michigan (12/14/19)
Minutes Played: 39, vs. North Carolina Central (11/20/21)

MISCELLANEOUS

	21-22	ASU CAREER
Double-Figure Points	4	4
Double-Figure Rebounds	1	1
Double-Doubles	1	1
5+ Assists	–	–
Led team in Points	2	2
Led team in Rebounds	–	–
Led team in Blocks	4	4
Led team in Assists	4	4

LIDDELL NOTEBOOK

- Transfer from Texas.
- As a junior, played in seven games, while as a sophomore in 2019-20, played in 15 games (10 starts).
- Ranked as the No. 41 overall prospect in the nation by 247Sports and No. 47 by ESPN.
- Grabbed eight rebounds in season opener against WKU (11/9/21).
- Scored a then season-high 12 points against Missouri State (11/13/21) on the road, before breaking that mark with a then career-high 19 on the road against Iowa (11/18/21).
- Recorded a double-double with a career-high 22 points and 11 rebounds agianst North Carolina Central (11/20/21).

2021-22 GAME-BY-GAME

Opponent	MIN	FG	FG%	3-PT	3PT%	FT	FT%	REB	AST	TO	BL	ST	PTS
Mobile	22	3-8	.375	0-1	.000	2-4	.500	4	0	2	1	2	8
at WKU	24	2-5	.400	2-2	1.000	0-0	.000	8	3	3	0	0	6
at Vanderbilt	20	2-7	.286	1-3	.333	0-0	.000	2	0	2	1	0	5
at Missouri State	30	6-13	.462	0-2	.000	2-3	.667	2	1	3	0	0	12
at Iowa State	21	2-2	1.000	1-1	1.000	0-0	.000	4	1	2	0	1	5
at Iowa	29	6-11	.545	2-3	.667	5-6	.833	3	4	1	0	1	19
NC Central	39	7-17	.412	1-3	.333	7-8	.875	11	4	0	4	4	22
Tuskegee	19	1-5	.200	0-1	.000	4-8	.500	3	2	1	2	0	6
North Alabama	33	4-9	.444	0-1	.000	7-8	.875	6	3	3	2	1	15
at Dayton	27	2-8	.250	1-3	.333	0-0	.000	4	2	4	1	0	5
Samford	23	2-4	.500	0-1	.000	0-2	.000	5	1	1	4	1	4
at Pepperdine													
at UCLA													
at Memphis													
at Texas Tech													
at MVSU													
at UAPB													
Jackson St.													
Alcorn State													
Alabama A&M													
at PVAMU													
at Texas Southern													
vs. B-CU													
Florida A&M													
at Grambling St.													
at Southern													
UAPB													
MVSU													
at Florida A&M													
at B-CU													
at Alabama A&M													
Southern													
Grambling St.													

LIDDELL'S CAREER STATISTICS

Opponent	GP-GS	MIN-AVG	FG-A	PCT	3PT-A	PCT	FT-A	PCT	OFF-DEF-TOT	AVG	PF	A	AST/G	TO	BLK	STL	PTS	AVG
2019-20	15-10	274-18.2	25-62	.403	4-12	.333	12-25	.480	13-37-50	3.3	42	15	1.0	23	11	8	66	4.4
2020-21	7-0	81-11.5	6-14	.429	2-7	.286	1-6	.167	4-8-12	1.7	11	3	0.4	7	1	1	15	2.1
2021-22	9-6	244-27.1	33-76	.434	8-19	.421	21-27	.778	7-39-46	5.1	33	19	2.1	17	12	11	95	10.6
TOTALS	**31-16**	**599-19.3**	**64-152**	**.421**	**14-38**	**.368**	**34-58**	**.586**	**24-84-108**	**3.5**	**86**	**37**	**1.2**	**47**	**23**	**20**	**176**	**5.7**

4 - E.J. CLARK

G /// 5-11 /// 165 /// JUNIOR /// 1L
DALLAS, TX (BOSSIER PARRISH CC)

CAREER HIGHS

Points: 10, two times
Field Goals: 4, two times
Field Goals Attempted: 9, two times
3-Pt Field Goals: 2, vs. UAPB (2/6/21)
3-Pt Field Goals Attempted: 5, at Texas Southern (1/30/21)
Free Throws: 5, at Texas Southern (1/30/21)
Free Throws Attempted: 6, vs. Grambling State (1/2/21)
Rebounds: 3, two times
Assists: 3, two times
Steals: 3, vs. Samford (12/8/21)
Blocks: 0, 21 times
Turnovers: 3, two times
Minutes Played: 30, vs. Jackson State (1/4/21)

MISCELLANEOUS

	21-22	ASU CAREER
Double-Figure Points	1	2
Double-Figure Rebounds	--	--
Double-Doubles	--	--
5+ Assists	--	--
Led team in Points	--	--
Led team in Rebounds	--	--
Led team in Blocks	--	--
Led team in Assists	1	1

CLARK NOTEBOOK

- Played in 12 games and started in one game last season.
- Scored 69 total points during the shortened season, recorded 18 assists and 10 steals.
- Came off the bench to score seven points against Iowa State (11/16/21).

2021-22 GAME-BY-GAME

Opponent	MIN	FG	FG%	3-PT	3PT%	FT	FT%	REB	AST	TO	BL	ST	PTS
Mobile	19	1-3	.333	0-1	.000	2-2	1.000	3	2	1	0	1	4
at WKU	6	0-0	.000	0-0	.000	0-0	.000	0	0	1	0	0	0
at Vanderbilt	10	0-0	.000	0-0	.000	0-0	.000	0	0	1	0	0	0
at Missouri State													
at Iowa State	17	2-4	.500	1-3	.333	2-4	.500	1	1	2	0	0	7
at Iowa	7	0-1	.000	0-0	.000	0-0	.000	1	0	1	0	0	0
NC Central													
Tuskegee	6	1-2	.500	0-1	.000	1-2	.500	3	2	1	0	0	3
North Alabama	7	0-2	.000	0-1	.000	3-4	.750	1	0	0	0	0	3
at Dayton	7	2-3	.667	0-0	.000	0-0	.000	0	1	1	0	0	4
Samford	24	4-9	.444	0-2	.000	2-2	1.000	1	3	2	0	3	10
at Pepperdine													
at UCLA													
at Memphis													
at Texas Tech													
at MVSU													
at UAPB													
Jackson St.													
Alcorn State													
Alabama A&M													
at PVAMU													
at Texas Southern													
vs. B-CU													
Florida A&M													
at Grambling St.													
at Southern													
UAPB													
MVSU													
at Florida A&M													
at B-CU													
at Alabama A&M													
Southern													
Grambling St.													

CLARK'S CAREER STATISTICS

Opponent	GP-GS	MIN-AVG	FG-A	PCT	3PT-A	PCT	FT-A	PCT	OFF-DEF-TOT	AVG	PF	A	AST/G	TO	BLK	STL	PTS	AVG
2020-21	12-1	245-20.4	21-64	.328	6-24	.250	21-25	.840	7-18-25	2.1	22	18	1.5	14	0	10	69	5.8
2021-22	7-1	80-11.4	8-19	.421	1-6	.167	7-10	.700	0-4-4	0.6	7	5	0.7	8	0	3	24	3.4
TOTALS	**19-2**	**325-17.1**	**29-83**	**.349**	**7-30**	**.233**	**28-35**	**.800**	**7-22-29**	**1.5**	**29**	**23**	**1.2**	**22**	**0**	**13**	**93**	**4.9**

5 - JUAN REYNA

G /// 6-2 /// 182 /// FRESHMAN /// HS
SAN ANTONIO, TX (DUNCANVILLE HS)

CAREER HIGHS

Points: 16, at WKU (11/9/21)
Field Goals: 4, four times
Field Goals Attempted: 12, vs. Samford (12/8/21)
3-Pt Field Goals: 4, vs. North Carolina Central (11/20/21)
3-Pt Field Goals Attempted: 11, vs. Samford (12/8/21)
Free Throws: 6, at WKU (11/9/21)
Free Throws Attempted: 6, at WKU (11/9/21)
Rebounds: 5 at Missouri State (11/13/21)
Assists: 3, at Iowa (11/18/21)
Steals: 1, three times
Blocks: 0, 10 times
Turnovers: 3, three times
Minutes Played: 32, at Missouri State (11/13/21)

MISCELLANEOUS

	21-22	ASU CAREER
Double-Figure Points	5	5
Double-Figure Rebounds	--	--
Double-Doubles	--	--
5+ Assists	--	--
Led team in Points	--	--
Led team in Rebounds	--	--
Led team in Blocks	--	--
Led team in Assists	--	--

REYNA NOTEBOOK

- Helped his team win a pair of state championships, leading his team to a 37-6 record overall.
- Scored 16 points in 23 minutes in season opener against WKU (11/9/21).
- Scored in double figures in the first three games this season against Vanderbilt (11/10/21), Missouri State (11/13/21), and Iowa State (11/16/21).

2021-22 GAME-BY-GAME

Opponent	MIN	FG	FG%	3-PT	3PT%	FT	FT%	REB	AST	TO	BL	ST	PTS
Mobile	19	2-7	.286	1-4	.250	0-0	.000	1	2	0	0	1	5
at WKU	23	4-8	.500	2-5	.400	6-6	1.000	1	0	3	0	0	16
at Vanderbilt	20	4-7	.571	2-4	.500	0-0	.000	3	1	3	0	0	10
at Missouri State	32	4-9	.444	2-3	.667	0-0	.000	5	1	1	0	1	10
at Iowa State	25	1-5	.200	0-2	.000	0-0	.000	4	0	4	0	0	2
at Iowa	14	0-1	.000	0-1	.000	0-0	.000	3	3	3	0	0	0
NC Central	31	4-10	.400	4-8	.500	2-2	1.000	1	2	1	0	1	14
Tuskegee	18	3-6	.500	2-5	.400	2-2	1.000	0	1	0	0	1	10
North Alabama	31	2-7	.286	1-3	.333	3-3	1.000	1	0	3	0	0	8
at Dayton	17	1-5	.200	0-3	.000	0-0	.000	1	1	3	0	0	2
Samford	27	3-12	.250	2-11	.182	4-4	1.000	2	0	0	0	1	12
at Pepperdine													
at UCLA													
at Memphis													
at Texas Tech													
at MVSU													
at UAPB													
Jackson St.													
Alcorn State													
Alabama A&M													
at PVAMU													
at Texas Southern													
vs. B-CU													
Florida A&M													
at Grambling St.													
at Southern													
UAPB													
MVSU													
at Florida A&M													
at B-CU													
at Alabama A&M													
Southern													
Grambling St.													

REYNA'S CAREER STATISTICS

Opponent	GP-GS	MIN-AVG	FG-A	PCT	3PT-A	PCT	FT-A	PCT	OFF-DEF-TOT	AVG	PF	A	AST/G	TO	BLK	STL	PTS	AVG
2021-22	9-6	222-24.7	23-64	.359	13-40	.325	15-15	1.000	2-19-21	2.3	19	8	0.9	21	0	3	74	8.2
TOTALS	**9-6**	**222-24.7**	**23-64**	**.359**	**13-40**	**.325**	**15-15**	**1.000**	**2-19-21**	**2.3**	**19**	**8**	**0.9**	**21**	**0**	**3**	**74**	**8.2**

10 - MICHAEL BARBER

F /// 6-8 /// 212 /// SOPHOMORE /// JC
JACKSON, MS (SW MISSISSIPPI CC / HOWARD)

CAREER HIGHS

Points: 10, vs. Mobile (11/4/21)
Field Goals: 4, vs. Mobile (11/4/21)
Field Goals Attempted: 7, Norfolk State (1/11/20)
3-Pt Field Goals: 1, at Georgia Washington (11/9/19)
3-Pt Field Goals Attempted: 1, three times
Free Throws: 5, two times
Free Throws Attempted: 8, vs. Tuskegee (11/22/21)
Rebounds: 10, at Iowa (11/18/21)
Assists: 1, at Norfolk State (2/29/20)
Steals: 3, at WKU (11/9/21)
Blocks: 3, two times
Turnovers: 3, at Iowa State (11/16/21)
Minutes Played: 24, at Iowa (11/18/21)

MISCELLANEOUS

	21-22	ASU CAREER
Double-Figure Points	1	1
Double-Figure Rebounds	1	1
Double-Doubles	--	--
5+ Assists	--	--
Led team in Points	--	--
Led team in Rebounds	2	2
Led team in Blocks	3	3
Led team in Assists	--	--

BARBER NOTEBOOK

- Competed in 24 contests off the bench (2019-20) at Howard.
- Recorded three assists against WKU (11/9/21).
- Recorded a career-high 10 rebounds against Iowa (11/18/21) on the road.
- Started first game of the season against Dayton (12/1/21) on the road, recording seven rebounds.

2021-22 GAME-BY-GAME

Opponent	MIN	FG	FG%	3-PT	3PT%	FT	FT%	REB	AST	TO	BL	ST	PTS
Mobile	16	4-5	.800	0-0	.000	2-2	1.000	7	1	0	0	1	10
at WKU	9	0-1	.000	0-0	.000	1-2	.500	1	0	0	1	3	1
at Vanderbilt	10	0-0	.000	0-0	.000	2-2	1.000	2	0	1	2	0	2
at Missouri State	7	0-0	.000	0-0	.000	2-2	1.000	0	0	1	0	0	2
at Iowa State	15	0-0	.000	0-0	.000	0-0	.000	3	0	3	3	0	0
at Iowa	24	2-5	.400	0-0	.000	3-5	.600	10	1	0	0	2	7
NC Central	13	1-1	1.000	0-0	.000	1-2	.500	5	0	2	0	0	3
Tuskegee	21	1-4	.250	0-0	.000	5-8	.625	5	0	0	0	2	7
North Alabama	11	1-2	.000	0-0	.000	0-0	.000	3	0	2	1	1	2
at Dayton	26	1-3	.333	0-1	.000	2-2	1.000	7	1	2	0	1	4
Samford	5	0-0	.000	0-0	.000	0-0	.000	1	0	0	0	0	0
at Pepperdine													
at UCLA													
at Memphis													
at Texas Tech													
at MVSU													
at UAPB													
Jackson St.													
Alcorn State													
Alabama A&M													
at PVAMU													
at Texas Southern													
vs. B-CU													
Florida A&M													
at Grambling St.													
at Southern													
UAPB													
MVSU													
at Florida A&M													
at B-CU													
at Alabama A&M													
Southern													
Grambling St.													

BARBER'S CAREER STATISTICS

Opponent	GP-GS	MIN-AVG	FG-A	PCT	3PT-A	PCT	FT-A	PCT	OFF-DEF-TOT	AVG	PF	A	AST/G	TO	BLK	STL	PTS	AVG
2019-20 (HOW)	24-0	144-6.0	19-38	.500	1-2	.500	3-5	.600	11-30-41	1.7	21	3	0.1	9	9	7	42	1.8
2021-22	9-1	118-13.1	5-12	.417	0-1	.000	11-15	.733	13-19-32	3.6	13	2	0.2	11	8	7	21	2.3
TOTALS	**33-1**	**262-7.9**	**24-50**	**.480**	**1-3**	**.333**	**14-20**	**.700**	**24-49-73**	**2.2**	**34**	**5**	**0.2**	**20**	**17**	**14**	**63**	**1.9**

11 - JAYME MITCHELL

G /// 6-5 /// 187 /// FRESHMAN /// HS
JACKSON, MS (FOREST HILL HS)

CAREER HIGHS

Points: 8, at Vanderbilt (11/10/21)
Field Goals: 2, three times
Field Goals Attempted: 5, two times
3-Pt Field Goals: 1, vs. Tuskegee (11/22/21)
3-Pt Field Goals Attempted: 3, vs. Samford (12/8/21)
Free Throws: 4, at Vanderbilt (11/10/21)
Free Throws Attempted: 4, two times
Rebounds: 5, two times
Assists: 3, at Vanderbilt (11/10/21)
Steals: 1, five times
Blocks: 1, four times
Turnovers: 3, at Iowa (11/18/21)
Minutes Played: 19, at Vanderbilt (11/10/21)

MISCELLANEOUS

	21-22	ASU CAREER
Double-Figure Points	--	--
Double-Figure Rebounds	--	--
Double-Doubles	--	--
5+ Assists	--	--
Led team in Points	--	--
Led team in Rebounds	--	--
Led team in Blocks	--	--
Led team in Assists	--	--

MITCHELL NOTEBOOK

- Saw action against WKU (11/9/21) off the bench.
- Played double-digit minutes in back-to-back games against Vanderbilt (11/10/21) and Missouri State (11/13/21).
- Scored a career-high eight points against Vanderbil (11/10/21) off the bench.

2021-22 GAME-BY-GAME

Opponent	MIN	FG	FG%	3-PT	3PT%	FT	FT%	REB	AST	TO	BL	ST	PTS
Mobile	3	0-0	.000	0-0	.000	0-0	.000	0	0	1	0	1	0
at WKU	1	0-1	.000	0-0	.000	0-0	.000	0	0	0	1	0	0
at Vanderbilt	19	2-3	.667	0-1	.000	4-4	1.000	5	3	2	1	1	8
at Missouri State	11	0-2	.000	0-1	.000	0-0	.000	1	0	1	0	0	0
at Iowa State	3	0-1	.000	0-0	.000	0-0	.000	0	0	0	0	0	0
at Iowa	12	2-5	.400	0-2	.000	1-2	.500	1	0	3	0	1	5
NC Central													
Tuskegee	10	2-2	1.000	1-1	1.000	1-2	.500	2	1	1	0	1	6
North Alabama	6	0-0	.000	0-0	.000	0-0	.000	1	0	1	1	0	0
at Dayton	7	1-1	1.000	0-0	.000	0-0	.000	0	0	1	0	0	2
Samford	16	2-5	.400	0-3	.000	1-4	.250	5	1	1	1	1	5
at Pepperdine													
at UCLA													
at Memphis													
at Texas Tech													
at MVSU													
at UAPB													
Jackson St.													
Alcorn State													
Alabama A&M													
at PVAMU													
at Texas Southern													
vs. B-CU													
Florida A&M													
at Grambling St.													
at Southern													
UAPB													
MVSU													
at Florida A&M													
at B-CU													
at Alabama A&M													
Southern													
Grambling St.													

MITCHELL'S CAREER STATISTICS

Opponent	GP-GS	MIN-AVG	FG-A	PCT	3PT-A	PCT	FT-A	PCT	OFF-DEF-TOT	AVG	PF	A	AST/G	TO	BLK	STL	PTS	AVG
2021-22	8-0	76-9.5	7-18	.389	0-7	.000	6-10	.600	2-11-13	1.6	7	4	0.5	9	3	3	20	2.5
TOTALS	**8-0**	**76-9.5**	**7-18**	**.389**	**0-7**	**.000**	**6-10**	**.600**	**2-11-13**	**1.6**	**7**	**4**	**0.5**	**9**	**3**	**3**	**20**	**2.5**

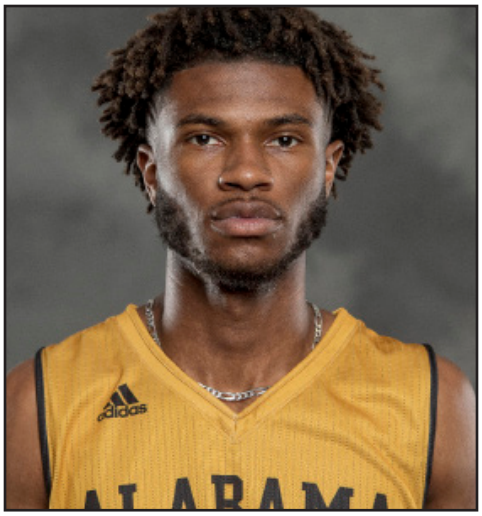

12 - MALIK SMILEY

G /// 6-3 /// 165 /// R-FRESHMAN /// 1L
BIRMINGHAM, AL (IMG ACADEMY)

CAREER HIGHS

Points: 0, two times
Field Goals: 0, two times
Field Goals Attempted: 0, two times
3-Pt Field Goals: 0, two times
3-Pt Field Goals Attempted: 0, two times
Free Throws: 0, two times
Free Throws Attempted: 0, two times
Rebounds: 0, two times
Assists: 0, two times
Steals: 0, two times
Blocks: 0, two times
Turnovers: 0, two times
Minutes Played: 2, at Prairie View A&M (2/1/21)

MISCELLANEOUS

	21-22	ASU CAREER
Double-Figure Points	--	--
Double-Figure Rebounds	--	--
Double-Doubles	--	--
5+ Assists	--	--
Led team in Points	--	--
Led team in Rebounds	--	--
Led team in Blocks	--	--
Led team in Assists	--	--

SMILEY NOTEBOOK

- Saw action in a pair of games during 2020-21 season,

2021-22 GAME-BY-GAME

Opponent	MIN	FG	FG%	3-PT	3PT%	FT	FT%	REB	AST	TO	BL	ST	PTS
Mobile													
at WKU													
at Vanderbilt													
at Missouri St.													
at Iowa State													
at Iowa													
NC Central													
Tuskegee													
North Alabama													
at Dayton													
Samford													
at Pepperdine													
at UCLA													
at Memphis													
at Texas Tech													
at MVSU													
at UAPB													
Jackson St.													
Alcorn State													
Alabama A&M													
at PVAMU													
at Texas Southern													
vs. B-CU													
Florida A&M													
at Grambling St.													
at Southern													
UAPB													
MVSU													
at Florida A&M													
at B-CU													
at Alabama A&M													
Southern													
Grambling St.													

SMILEY'S CAREER STATISTICS

Opponent	GP-GS	MIN-AVG	FG-A	PCT	3PT-A	PCT	FT-A	PCT	OFF-DEF-TOT	AVG	PF	A	AST/G	TO	BLK	STL	PTS	AVG
2020-21	2-0	2-1.0	0-0	.000	0-0	.000	0-0	.000	0-0-0	0.0	0	0	0.0	0	0	0	0	0.0
TOTALS	**2-0**	**2-1.0**	**0-0**	**.000**	**0-0**	**.000**	**0-0**	**.000**	**0-0-0**	**0.0**	**0**	**0**	**0.0**	**0**	**0**	**0**	**0**	**0.0**

13 - KAREEM CLARK

G /// 6-2 /// 191 /// JUNIOR /// JC
SACRAMENTO, CA (SOUTH MOUNTAIN CC)

CAREER HIGHS

Points: 1, vs. Tuskegee (11/22/21)
Field Goals: 0, two times
Field Goals Attempted: 2, at Dyaton (12/1/21)
3-Pt Field Goals: 0, two times
3-Pt Field Goals Attempted: 0, two times
Free Throws: 1, vs. Tuskegee (11/22/21)
Free Throws Attempted: 2, vs. Tuskegee (11/22/21)
Rebounds: 2, vs. Tuskegee (11/22/21)
Assists: 2, vs. Tuskegee (11/22/21)
Steals: 0, two times
Blocks: 0, two times
Turnovers: 1, at Dayton (12/1/21)
Minutes Played: 6, at Dayton (12/1/21)

MISCELLANEOUS

	21-22	ASU CAREER
Double-Figure Points	--	--
Double-Figure Rebounds	--	--
Double-Doubles	--	--
5+ Assists	--	--
Led team in Points	--	--
Led team in Rebounds	--	--
Led team in Blocks	--	--
Led team in Assists	--	--

CLARK NOTEBOOK

- Saw first action against Tuskegee in exhibition game, before playing against Dayton (12/1/21) on the road.

2021-22 GAME-BY-GAME

Opponent	MIN	FG	FG%	3-PT	3PT%	FT	FT%	REB	AST	TO	BL	ST	PTS
Mobile													
at WKU													
at Vanderbilt													
at Missouri St.													
at Iowa State													
at Iowa													
NC Central													
Tuskegee	5	0-0	.000	0-0	.000	1-2	.500	2	2	0	0	0	1
North Alabama													
at Dayton	6	0-2	.000	0-0	.000	0-0	.000	0	0	1	0	0	0
Samford													
at Pepperdine													
at UCLA													
at Memphis													
at Texas Tech													
at MVSU													
at UAPB													
Jackson St.													
Alcorn State													
Alabama A&M													
at PVAMU													
at Texas Southern													
vs. B-CU													
Florida A&M													
at Grambling St.													
at Southern													
UAPB													
MVSU													
at Florida A&M													
at B-CU													
at Alabama A&M													
Southern													
Grambling St.													

CLARK'S CAREER STATISTICS

Opponent	GP-GS	MIN-AVG	FG-A	PCT	3PT-A	PCT	FT-A	PCT	OFF-DEF-TOT	AVG	PF	A	AST/G	TO	BLK	STL	PTS	AVG
2021-22	1-0	6-6.0	0-2	.000	0-0	.000	0-0	.000	0-0-0	0.0	0	0	0.0	1	0	0	0	0.0
TOTALS	**1-0**	**6-6.0**	**0-2**	**.000**	**0-0**	**.000**	**0-0**	**.000**	**0-0-0**	**0.0**	**0**	**0**	**0.0**	**1**	**0**	**0**	**0**	**0.0**

15 - KEVION STEWART

G /// 6-3 /// 193 /// SENIOR /// 2L
MEMPHIS, TN (SIUE / CHATTANOOGA STATE)

CAREER HIGHS

Points: 21, at Grambling State (3/4/21)
Field Goals: 7, at Texas Southern (1/30/21)
Field Goals Attempted: 13, at Grambling State (3/4/21)
3-Pt Field Goals: 5, at MVSU (1/12/21)
3-Pt Field Goals Attempted: 8, at Grambling State (3/4/21)
Free Throws: 7, two times
Free Throws Attempted: 9, at Jackson State (3/6/21)
Rebounds: 5, vs. Alabama A&M (2/13/21)
Assists: 2, at Southern (2/22/21)
Steals: 4, at Grambling State (3/4/21)
Blocks: 2, at Boise State (12/14/19)
Turnovers: 4, vs. Alcorn State (1/23/21)
Minutes Played: 34, at Jackson State (3/6/21)

MISCELLANEOUS

	21-22	ASU CAREER
Double-Figure Points	2	11
Double-Figure Rebounds	--	--
Double-Doubles	--	--
5+ Assists	--	--
Led team in Points	1	3
Led team in Rebounds	--	--
Led team in Blocks	--	--
Led team in Assists	--	--

STEWART NOTEBOOK

- Played in 18 games and started in 11 games.
- Scored a total of 147 points in the shortened season.
- Father, Dwight Stewart, played and won national title at Arkansas.
- Did not play in season opener against WKU (11/9/21).

2021-22 GAME-BY-GAME

Opponent	MIN	FG	FG%	3-PT	3PT%	FT	FT%	REB	AST	TO	BL	ST	PTS
Mobile													
at WKU													
at Vanderbilt	10	1-4	.250	0-3	.000	0-0	.000	0	0	0	0	0	2
at Missouri State	6	1-4	.250	1-3	.333	0-0	.000	1	0	0	0	0	3
at Iowa State	6	1-4	.250	1-2	.500	1-2	.500	1	0	0	0	0	4
at Iowa	9	2-2	1.000	1-1	1.000	0-0	.000	0	1	1	0	1	5
NC Central	4	0-2	.000	0-2	.000	0-0	.000	0	0	0	0	1	0
Tuskegee	16	3-9	.333	2-5	.400	2-2	1.000	2	0	1	0	1	10
North Alabama	7	0-2	.000	0-1	.000	0-0	.000	1	0	1	0	0	0
at Dayton	8	1-3	.333	1-2	.500	7-8	.875	2	1	0	0	0	10
Samford	9	0-7	.000	0-6	.000	0-0	.000	1	0	1	0	0	0
at Pepperdine													
at UCLA													
at Memphis													
at Texas Tech													
at MVSU													
at UAPB													
Jackson St.													
Alcorn State													
Alabama A&M													
at PVAMU													
at Texas Southern													
vs. B-CU													
Florida A&M													
at Grambling St.													
at Southern													
UAPB													
MVSU													
at Florida A&M													
at B-CU													
at Alabama A&M													
Southern													
Grambling St.													

STEWART'S CAREER STATISTICS

Opponent	GP-GS	MIN-AVG	FG-A	PCT	3PT-A	PCT	FT-A	PCT	OFF-DEF-TOT	AVG	PF	A	AST/G	TO	BLK	STL	PTS	AVG
2019-20	26-10	323-12.4	29-106	.274	15-70	.214	16-26	.615	8-23-31	1.2	37	8	0.3	16	4	14	89	3.4
2020-21	18-11	368-20.4	39-114	.342	30-77	.390	39-52	.750	10-36-46	2.6	47	11	0.6	28	2	15	147	8.2
2021-22	8-0	63-7.9	6-28	.214	4-20	.200	8-10	.800	2-4-6	0.8	9	2	0.3	3	0	2	24	3.0
TOTALS	**52-21**	**754-14.5**	**74-248**	**.298**	**49-167**	**.293**	**63-88**	**.716**	**20-63-83**	**1.6**	**92**	**21**	**0.4**	**46**	**6**	**31**	**260**	**5.0**

20 - KENNY STRAWBRIDGE

G /// 6-6 /// 202 /// R-SOPHOMORE /// 1L

ROCKFORD, IL (WESTERN NEBRASKA / UMKC)

CAREER HIGHS

Points: 19, vs. Texas Southern (2/27/21)
Field Goals: 8, vs. North Alabama (11/28/21)
Field Goals Attempted: 15, at Alabama A&M (1/16/21)
3-Pt Field Goals: 3, vs. Alabama A&M (2/13/21)
3-Pt Field Goals Attempted: 5, vs. Alabama A&M (2/13/21)
Free Throws: 10, vs. Southern (1/25/21)
Free Throws Attempted: 13, vs. Southern (1/25/21)
Rebounds: 14, vs. Southern (1/25/21)
Assists: 5, at WKU (11/9/21)
Steals: 4, at Southern (2/22/21)
Blocks: 2, vs. Alabama A&M (2/13/21)
Turnovers: 6, vs. Alcorn State (1/23/21)
Minutes Played: 41, vs. North Carolina Central (11/20/21)

MISCELLANEOUS

	21-22	ASU CAREER
Double-Figure Points	3	13
Double-Figure Rebounds	–	5
Double-Doubles	–	4
5+ Assists	–	–
Led team in Points	2	2
Led team in Rebounds	–	–
Led team in Blocks	–	–
Led team in Assists	4	4

STRAWBRIDGE NOTEBOOK

- Second-leading scorer on last year's team, and earned a spot on ESPN Top 10 for his buzzer-beater against Southern.
- Named Second Team Preseason All-SWAC ahead of the 2021-22 season.
- Dished out five assists against WKU (11/9/21).

2021-22 GAME-BY-GAME

Opponent	MIN	FG	FG%	3-PT	3PT%	FT	FT%	REB	AST	TO	BL	ST	PTS
Mobile	27	3-6	.500	0-0	.000	1-2	.500	5	2	2	0	3	7
at WKU	28	4-8	.500	0-1	.000	0-1	.000	4	5	2	0	0	8
at Vanderbilt	18	2-7	.286	0-1	.000	3-4	.750	5	0	3	0	1	7
at Missouri State	32	5-10	.500	0-1	.000	2-3	.667	2	1	3	0	0	12
at Iowa State	27	3-9	.333	0-0	.000	0-0	.000	3	3	3	0	2	6
at Iowa	18	3-5	.600	0-2	.000	0-1	.000	0	2	1	0	1	6
NC Central	41	0-5	.000	0-1	.000	1-2	.500	4	4	2	0	0	1
Tuskegee	23	4-8	.500	1-1	1.000	0-0	.000	3	2	4	0	1	9
North Alabama	34	8-12	.667	0-0	.000	0-1	.000	6	0	1	0	2	16
at Dayton	24	1-3	.333	1-1	1.000	0-3	.000	6	2	1	0	0	6
Samford	26	4-9	.444	1-4	.250	5-7	.714	7	0	3	2	0	14
at Pepperdine													
at UCLA													
at Memphis													
at Texas Tech													
at MVSU													
at UAPB													
Jackson St.													
Alcorn State													
Alabama A&M													
at PVAMU													
at Texas Southern													
vs. B-CU													
Florida A&M													
at Grambling St.													
at Southern													
UAPB													
MVSU													
at Florida A&M													
at B-CU													
at Alabama A&M													
Southern													
Grambling St.													

STRAWBRIDGE'S CAREER STATISTICS

Opponent	GP-GS	MIN-AVG	FG-A	PCT	3PT-A	PCT	FT-A	PCT	OFF-DEF-TOT	AVG	PF	A	AST/G	TO	BLK	STL	PTS	AVG
2020-21	18-17	540-30.0	61-170	.359	11-47	.234	56-78	.718	32-98-130	7.2	44	24	1.3	35	6	14	189	10.5
2021-22	9-9	247-27.4	30-68	.441	2-11	.182	11-22	.500	15-22-37	4.1	17	17	1.9	19	0	8	73	8.1
TOTALS	**27-26**	**787-29.1**	**91-238**	**.383**	**13-58**	**.224**	**67-100**	**.670**	**47-120-167**	**6.2**	**61**	**41**	**1.5**	**54**	**6**	**22**	**262**	**9.7**

21 - CHRISTIAN MCCRAY

G /// 6-6 /// 171 /// JUNIOR /// TR
LAS VEGAS, NV (CAL STATE FULLERTON)

CAREER HIGHS

Points: 20, at Iowa (11/18/21)
Field Goals: 8, at Iowa (11/18/21)
Field Goals Attempted: 12, Iowa (11/18/21)
3-Pt Field Goals: 4, at Iowa (11/18/21)
3-Pt Field Goals Attempted: 5, at Iowa (11/18/21)
Free Throws: 1, two times
Free Throws Attempted: 2, two times
Rebounds: 5, vs. Tuskegee (11/22/21)
Assists: 1, two times
Steals: 1, vs. Tuskegee (11/22/21)
Blocks: 0, eight times
Turnovers: 1, six times
Minutes Played: 17, at Iowa (11/18/21)

MISCELLANEOUS

	21-22	ASU CAREER
Double-Figure Points	2	2
Double-Figure Rebounds	--	--
Double-Doubles	--	--
5+ Assists	--	--
Led team in Points	2	2
Led team in Rebounds	--	--
Led team in Blocks	--	--
Led team in Assists	--	--

MCCRAY NOTEBOOK

- Played at Cal State Fullerton before transferring to Alabama State.
- Did not play against WKU (11/9/21).
- Scored a career-high eight points off the bench against Vanderbilt (11/10/21) in just nine minutes, before breaking that mark with 20 points off the bench against Iowa (11/18/21) in just 17 minutes.

2021-22 GAME-BY-GAME

Opponent	MIN	FG	FG%	3-PT	3PT%	FT	FT%	REB	AST	TO	BL	ST	PTS
Mobile													
at WKU													
at Vanderbilt	9	4-5	.800	0-0	.000	0-0	.000	0	0	1	0	1	8
at Missouri State	7	1-2	.500	0-1	.000	0-0	.000	1	1	1	0	0	2
at Iowa State													
at Iowa	17	8-12	.667	4-5	.800	0-0	.000	2	0	0	0	0	20
NC Central	9	2-5	.400	0-1	.000	0-0	.000	2	0	1	0	0	4
Tuskegee	20	7-9	.778	0-0	.000	1-2	.500	2	1	1	0	2	15
North Alabama	13	3-8	.375	0-0	.000	1-2	.500	5	0	1	0	0	7
at Dayton	13	3-6	.500	1-1	1.000	0-0	.000	3	0	0	0	0	7
Samford													
at Pepperdine													
at UCLA													
at Memphis													
at Texas Tech													
at MVSU													
at UAPB													
Jackson St.													
Alcorn State													
Alabama A&M													
at PVAMU													
at Texas Southern													
vs. B-CU													
Florida A&M													
at Grambling St.													
at Southern													
UAPB													
MVSU													
at Florida A&M													
at B-CU													
at Alabama A&M													
Southern													
Grambling St.													

MCCRAY'S CAREER STATISTICS

Opponent	GP-GS	MIN-AVG	FG-A	PCT	3PT-A	PCT	FT-A	PCT	OFF-DEF-TOT	AVG	PF	A	AST/G	TO	BLK	STL	PTS	AVG
2020-21 (CSUF)	1-0	9-9.0	2-4	.500	0-0	.000	0-0	.000	0-0-0	0.0	2	0	0.0	1	0	0	4	4.0
2021-22	6-0	69-11.5	21-38	.553	5-8	.625	1-2	.500	6-7-13	2.2	2	1	0.2	4	0	1	48	8.0
TOTALS	**7-0**	**78-11.1**	**23-42**	**.548**	**5-8**	**.625**	**1-2**	**.500**	**6-7-13**	**1.9**	**4**	**1**	**0.1**	**5**	**0**	**1**	**52**	**7.4**

22 - DARRELL REED

F /// 6-8 /// 211 /// FRESHMAN /// HS
HAMMOND, IN (HAMMOND HS)

CAREER HIGHS

Points: --
Field Goals: --
Field Goals Attempted: --
3-Pt Field Goals: --
3-Pt Field Goals Attempted: --
Free Throws: --
Free Throws Attempted: --
Rebounds: --
Assists: --
Steals: --
Blocks: --
Turnovers: --
Minutes Played: --

MISCELLANEOUS

	21-22	ASU CAREER
Double-Figure Points	--	--
Double-Figure Rebounds	--	--
Double-Doubles	--	--
5+ Assists	--	--
Led team in Points	--	--
Led team in Rebounds	--	--
Led team in Blocks	--	--
Led team in Assists	--	--

REED NOTEBOOK

- Has not played this season due to injury.

2021-22 GAME-BY-GAME

Opponent	MIN	FG	FG%	3-PT	3PT%	FT	FT%	REB	AST	TO	BL	ST	PTS
Mobile													
at WKU													
at Vanderbilt													
at Missouri St.													
at Iowa State													
at Iowa													
NC Central													
Tuskegee													
North Alabama													
at Dayton													
Samford													
at Pepperdine													
at UCLA													
at Memphis													
at Texas Tech													
at MVSU													
at UAPB													
Jackson St.													
Alcorn State													
Alabama A&M													
at PVAMU													
at Texas Southern													
vs. B-CU													
Florida A&M													
at Grambling St.													
at Southern													
UAPB													
MVSU													
at Florida A&M													
at B-CU													
at Alabama A&M													
Southern													
Grambling St.													

REED'S CAREER STATISTICS

Opponent	GP-GS	MIN-AVG	FG-A	PCT	3PT-A	PCT	FT-A	PCT	OFF-DEF-TOT	AVG	PF	A	AST/G	TO	BLK	STL	PTS	AVG
2021-22																		
TOTALS																		

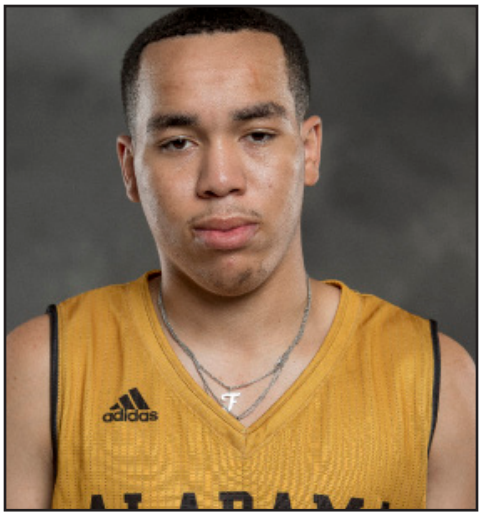

23 - ASHTON McCLELLAND

G /// 6-0 /// 153 /// R-SOPHOMORE /// TR
HOUSTON, TX (TEXAS SOUTHERN)

CAREER HIGHS

Points: 9, vs. LeTourneau (12/11/20)
Field Goals: 3, vs. LeTourneau (12/11/20)
Field Goals Attempted: 7, two times
3-Pt Field Goals: 2, at Iowa (11/18/21)
3-Pt Field Goals Attempted: 5, two times
Free Throws: 2, vs. LeTourneau (12/11/20)
Free Throws Attempted: 3, vs. LeTourneau (12/11/20)
Rebounds: 3, at Iowa (11/18/21)
Assists: 2, at Dayton (12/1/21)
Steals: 1, vs. MVSU (2/23/21)
Blocks: 0, 25 times
Turnovers: 1, three times
Minutes Played: 18, vs. LeTourneau (12/11/20)

MISCELLANEOUS

	21-22	ASU CAREER
Double-Figure Points	--	--
Double-Figure Rebounds	--	--
Double-Doubles	--	--
5+ Assists	--	--
Led team in Points	--	--
Led team in Rebounds	--	--
Led team in Blocks	--	--
Led team in Assists	1	1

MCCLELLAND NOTEBOOK

- Transfer from Texas Southern.
- Came off the bench in the second half against Iowa (11/18/21) and scored six points on a pair of three-pointers.

2021-22 GAME-BY-GAME

Opponent	MIN	FG	FG%	3-PT	3PT%	FT	FT%	REB	AST	TO	BL	ST	PTS
Mobile													
at WKU													
at Vanderbilt													
at Missouri St.													
at Iowa State													
at Iowa	17	2-7	.286	2-5	.400	0-0	.000	3	1	0	0	1	6
NC Central													
Tuskegee	5	1-1	1.000	1-1	1.000	0-0	.000	0	0	1	0	0	3
North Alabama													
at Dayton	11	1-5	.200	1-4	.250	0-0	.000	1	2	0	0	0	3
Samford													
at Pepperdine													
at UCLA													
at Memphis													
at Texas Tech													
at MVSU													
at UAPB													
Jackson St.													
Alcorn State													
Alabama A&M													
at PVAMU													
at Texas Southern													
vs. B-CU													
Florida A&M													
at Grambling St.													
at Southern													
UAPB													
MVSU													
at Florida A&M													
at B-CU													
at Alabama A&M													
Southern													
Grambling St.													

MCCLELLAND'S CAREER STATISTICS

Opponent	GP-GS	MIN-AVG	FG-A	PCT	3PT-A	PCT	FT-A	PCT	OFF-DEF-TOT	AVG	PF	A	AST/G	TO	BLK	STL	PTS	AVG
2019-20 (TSU)	12-0	30-2.5	4-17	.235	3-12	.250	1-2	.500	0-1-1	0,1	2	0	0.0	1	0	2	12	1.0
2020-21 (TSU)	10-0	43-4.3	5-15	.333	2-11	.182	2-3	.667	0-5-5	0.5	5	1	0,1	1	0	2	14	1.4
2021-22	2-0	27-13.5	3-12	.250	3-9	.333	0-0	.000	1-3-4	2.0	3	3	1.5	0	0	1	9	4.5
TOTALS	**24-0**	**100-4.2**	**12-44**	**,273**	**8-32**	**.250**	**3-5**	**.600**	**1-9-10**	**0.4**	**10**	**4**	**0.2**	**2**	**0**	**5**	**35**	**1.5**

24 - ISAIAH RANGE

G /// 6-3 /// 215 /// SOPHOMORE /// TR
CEDAR HILL, TX (TARLETON STATE)

CAREER HIGHS

Points: 21, vs. Cameron (2/8/20)
Field Goals: 10, vs. Cameron (2/8/20)
Field Goals Attempted: 16, vs. Cameron (2/8/20)
3-Pt Field Goals: 2, three times
3-Pt Field Goals Attempted: 6, at WKU (11/9/21)
Free Throws: 6, vs. Western New Mexico (1/18/20)
Free Throws Attempted: 6, vs. W. New Mexico (1/18/20)
Rebounds: 11, vs. St. Edward's (3/6/20)
Assists: 4, vs. Western New Mexico (1/18/20)
Steals: 4, at St. Edward's (1/30/20)
Blocks: 2, vs. Texas A&M-Kingsville (1/2/20)
Turnovers: 6, at Texas A&M-Kingsville (2/13/20)
Minutes Played: 37, vs. Texas A&M-Kingsville (12/21/19)

MISCELLANEOUS

	21-22	ASU CAREER
Double-Figure Points	4	4
Double-Figure Rebounds	1	1
Double-Doubles	1	1
5+ Assists	–	–
Led team in Points	–	–
Led team in Rebounds	1	1
Led team in Blocks	–	–
Led team in Assists	2	2

RANGE NOTEBOOK

- Transfer from Tarleton State.
- Scored 14 points off the bench against WKU (11/9/21) and grabbed four rebounds.
- Recorded his first double-double against Iowa State (11/16/21) with 15 points and 10 rebounds.

2021-22 GAME-BY-GAME

Opponent	MIN	FG	FG%	3-PT	3PT%	FT	FT%	REB	AST	TO	BL	ST	PTS
Mobile	24	4-10	.400	2-5	.400	0-0	.000	5	3	4	0	0	10
at WKU	30	6-13	.462	2-6	.333	0-0	.000	4	2	6	1	0	14
at Vanderbilt	19	4-7	.571	1-2	.500	0-0	.000	3	2	2	0	2	9
at Missouri State	31	2-9	.222	1-4	.250	0-0	.000	6	0	6	0	2	5
at Iowa State	29	7-13	.538	0-3	.000	1-4	.250	10	3	5	0	1	15
at Iowa	14	1-2	.500	1-2	.500	0-0	.000	1	1	1	1	0	3
NC Central	34	5-10	.500	1-4	.250	0-0	.000	2	1	2	0	0	11
Tuskegee	13	4-5	.800	0-1	.000	1-1	1.000	2	1	3	1	0	9
North Alabama	32	4-12	.333	0-2	.000	1-3	.333	4	2	1	1	1	9
at Dayton	2	1-5	.200	0-2	.000	2-2	1.000	2	2	2	0	0	4
Samford	30	3-7	.429	1-3	.333	2-2	1.000	9	2	1	1	1	9
at Pepperdine													
at UCLA													
at Memphis													
at Texas Tech													
at MVSU													
at UAPB													
Jackson St.													
Alcorn State													
Alabama A&M													
at PVAMU													
at Texas Southern													
vs. B-CU													
Florida A&M													
at Grambling St.													
at Southern													
UAPB													
MVSU													
at Florida A&M													
at B-CU													
at Alabama A&M													
Southern													
Grambling St.													

RANGE'S CAREER STATISTICS

Opponent	GP-GS	MIN-AVG	FG-A	PCT	3PT-A	PCT	FT-A	PCT	OFF-DEF-TOT	AVG	PF	A	AST/G	TO	BLK	STL	PTS	AVG
2019-20 (TARL)	30-20	711-23.7	117-237	.494	19-74	.257	28-53	.528	29-84-113	3.8	33	28	0.9	46	5	26	281	9.4
2021-22	9-6	241-26.8	33-78	.423	7-28	.250	6-11	.545	7-34-41	4.6	18	15	1.7	26	4	7	79	8.8
TOTALS	**39-26**	**952-24.4**	**150-315**	**.476**	**26-102**	**.255**	**34-64**	**.531**	**36-118-154**	**3.9**	**51**	**43**	**1.1**	**72**	**9**	**33**	**360**	**9.2**

STATISTICS (EXCLUDES EXHIBITION GAMES)

2021-22 OVERALL STATISTICS

			Minutes	Total		3-pointers		Free Throws		Rebounds								
##	Player	GP-GS	Tot-Avg	FG-A	FG%	3FG-A	3PT%	FT-FTA	FT%	Off-Def-Tot	Avg	PF	A	TO	Stl	Blk	Pts	Avg
3	Liddell, Gerald	9-6	244-27.1	33-76	.434	8-19	.421	21-27	.778	7-39-46	5.1	33	19	17	11	12	95	10.6
0	Young, Trace	6-6	141-23.5	19-47	.404	7-23	.304	11-13	.846	1-20-21	3.5	10	8	11	4	5	56	9.3
2	O'Neal, Jordan	9-9	215-23.9	33-56	.589	0-0	.000	15-24	.625	16-30-46	5.1	36	3	17	5	13	81	9.0
24	Range, Isaiah	9-6	241-26.8	33-78	.423	7-28	.250	6-11	.545	7-34-41	4.6	18	15	26	7	4	79	8.8
5	Reyna, Juan	9-6	222-24.7	23-64	.359	13-40	.325	15-15	1.000	2-19-21	2.3	19	8	21	3	0	74	8.2
20	Strawbridge, Kenny	9-9	247-27.4	30-68	.441	2-11	.182	11-22	.500	15-22-37	4.1	17	17	19	8	0	73	8.1
14	McCray, Christian	6-0	69-11.5	21-38	.553	5-8	.625	1-2	.500	6-7-13	2.2	2	1	4	1	0	48	8.0
23	McClelland, Ashton	2-0	27-13.5	3-12	.250	3-9	.333	0-0	.000	1-3-4	2.0	3	3	0	1	0	9	4.5
4	Clark, E.J.	7-1	80-11.4	8-19	.421	1-6	.167	7-10	.700	0-4-4	0.6	7	5	8	3	0	24	3.4
15	Stewart, Kevion	8-0	63-7.9	6-28	.214	4-20	.200	8-10	.800	2-4-6	0.8	9	2	3	2	0	24	3.0
11	Mitchell, Jayme	8-0	76-9.5	7-18	.389	0-7	.000	6-10	.600	2-11-13	1.6	7	4	9	3	3	20	2.5
10	Barber, Michael	9-1	118-13.1	5-12	.417	0-1	.000	11-15	.733	13-19-32	3.6	13	2	11	7	8	21	2.3
1	Jackson, DJ	5-1	75-15.2	3-11	.273	1-4	.250	4-6	.667	2-6-8	1.6	9	7	12	5	0	11	2.2
13	Clark, Kareem	1-0	6-6.0	0-2	.000	0-0	.000	0-0	.000	0-0-0	0.0	0	0	1	0	0	0	0.0
	Total	**9**	**1825**	**224-529**	**.423**	**51-176**	**.290**	**116-165**	**.703**	**93-228-321**	**35.7**	**183**	**94**	**168**	**60**	**45**	**615**	**68.3**
	Opponents		**1825**	**259-599**	**.432**	**78-243**	**.321**	**150-206**	**.728**	**130-229-359**	**39.9**	**152**	**138**	**121**	**75**	**35**	**746**	**82.9**

TEAM STATISTICS	ASU	OPP
SCORING		
Total Points	615	746
Points Per Game	68.3	82.9
Scoring Margin	-14.6	--
SHOOTING		
FG: Made-Attempted	224-529	259-599
FG: Percentage	.423	.432
FG: Per Game	24.9	28.8
3PT: Made-Attempted	51-176	78-243
3PT: Percentage	.290	.321
3PT: Per Game	5.7	8.7
FT: Made-Attempted	116-165	150-206
FT: Percentage	.703	.728
FT: Per Game	12.9	16.7
REBOUNDING		
Total	321	359
Per Game	35.7	39.9
Margin	-4.2	--
ASSISTS		
Total	94	138
Per Game	10.4	15.3
TURNOVERS		
Total	168	121
Per Game	18.7	13.4
Margin	-5.3	--
Assist/Turnover Ratio	0.6	1.1
Points Off Turnovers	14.7	20.2
STEALS		
Total	60	75
Per Game	6.7	8.3
BLOCKS		
Total	45	35
Per Game	5.0	3.9
ATTENDANCE		
Total	1557	48868
Per Game	3-519	6-8,145

2021-22 GAME-BY-GAME STATISTICS (EXCLUDES EXHIBITION GAMES)

Opponent	Date	Score	w/l	fgm/a	pct	3fg/a	pct	ftm/a	pct	off-def-tot	avg	ast	to	blk	stl	pts	avg
Alabama State	11.9.21	74-79	L	28-58	.483	9-22	.409	9-11	.818	8-29-37	37.0	14	23	5	6	74	74.0
at WKU				28-64	.438	6-19	.316	17-30	.567	14-23-37	37.0	13	17	4	9	79	79.0
Alabama State	11.10.21	72-91	L	26-52	.500	6-19	.316	14-17	.824	6-22-28	32.5	7	24	5	8	72	73.0
at Vanderbilt				29-64	.453	8-28	.286	25-33	.758	17-21-38	37.5	17	15	3	11	91	85.0
Alabama State	11.13.21	60-78	L	24-62	.387	4-19	.211	8-12	.667	9-24-33	32.7	6	16	4	7	60	68.7
at Missouri State				27-63	.429	8-30	.267	16-19	.842	13-31-44	39.7	13	14	7	9	78	82.7
Alabama State	11.16.21	60-68	L	25-57	.439	4-15	.267	6-12	.500	12-32-44	35.5	10	23	7	6	60	66.5
at Iowa State				26-70	.371	1-20	.050	15-19	.789	13-23-36	38.8	13	8	6	12	68	79.0
Alabama State	11.18.21	82-108	L	29-59	.492	11-24	.458	13-19	.684	7-20-27	33.8	17	14	2	8	82	69.6
at Iowa State				38-73	.521	20-44	.455	12-16	.750	18-26-44	39.8	28	10	2	7	108	84.8
North Carolina Central	11.20.21	80-74	W	27-71	.380	4-25	.160	16-25	.640	10-23-33	38.7	11	16	2	7	74	83.0
at Alabama State				27-62	.435	7-20	.350	19-28	.679	14-31-45	35.7	14	19	5	9	80	71.3
Tuskegee	11.22.21	91-65	W	24-57	.421	6-26	.231	11-21	.524	9-21-30	37.4	9	21	3	10	65	80.4
at Alabama State				31-58	.534	7-17	.412	22-38	.579	11-29-40	36.3	19	14	4	12	91	74.1
North Alabama	11.28.21	69-81	L	28-63	.444	14-28	.500	11-14	.786	10-20-30	37.4	16	13	5	2	81	82.7
at Alabama State				25-60	.417	1-8	.125	18-26	.692	15-23-38	36.0	5	18	5	6	69	71.0
Alabama State	12.1.21	54-93	L	19-54	.352	5-17	.294	11-15	.733	10-20-30	35.3	13	17	5	1	54	68.9
at Dayton				30-63	.476	10-21	.476	23-27	.852	15-28-43	38.1	16	8	2	10	93	84.0
Samford	12.8.21	64-74	L	26-68	.382	7-28	.250	15-23	.652	20-34-54	39.9	11	20	4	8	74	82.9
at Alabama State				21-65	.323	4-32	.125	18-25	.720	12-27-39	35.7	8	14	7	10	64	68.3

2021-22 GAME-BY-GAME STATISTICS (EXCLUDES EXHIBITION GAME AGAINST MOBILE)

ALABAMA STATE GAME HIGHS

Points	91	vs. Tuskegee (11/22/2021)
Field Goals Made	31	vs. Tuskegee (11/22/2021)
Field Goal Attempts	65	vs. Samford (12/8/2021)
Field Goal Percentage	.534 (31-58)	vs. Tuskegee (11/22/2021)
3-Point Field Goals Made	11	at Iowa (11/18/2021)
3-Point Field Goals Attempted	32	vs. Samford (12/8/2021)
3-Point Field Goal Percentage	.458 (11-24)	at Iowa (11/18/2021)
Free Throws Made	22	vs. Tuskegee (11/22/2021)
Free Throw Attempts	38	vs. Tuskegee (11/22/2021)
Free Throw Percentage	.824 (14-17)	at WKU (11/9/2021)
Rebounds	45	vs. North Carolina Central (11/20/2021)
Assists	19	vs. Tuskegee (11/22/2021)
Steals	12	vs. Tuskegee (11/22/2021)
Blocks	7	vs. Samford (12/8/2021)
		at Iowa State (11/16/2021
Turnovers	24	at Vanderbilt (11/10/2021)
Fouls	27	at WKU (11/9/2021)

OPPONENT GAME HIGHS

Points	108	Iowa (11/18/2021)
Field Goals Made	38	Iowa (11/18/2021)
Field Goal Attempts	73	Iowa (11/18/2021)
Field Goal Percentage	.521 (38-73)	Iowa (11/18/2021)
3-Point Field Goals Made	20	Iowa (11/18/2021)
3-Point Field Goals Attempted	44	Iowa (11/18/2021)
3-Point Field Goal Percentage	.500 (14-28)	North Alabama (11/28/2021)
Free Throws Made	25	Vanderbilt (11/10/2021)
Free Throw Attempts	33	Vanderbilt (11/10/2021)
Free Throw Percentage	.852 (23-27)	Dayton (12/1/2021)
Rebounds	54	Samford (12/8/2021)
Assists	28	Iowa (11/18/2021)
Steals	12	Iowa State (11/16/2021)
Blocks	7	Missouri State (11/13/2021)
Turnovers	21	Tuskegee (11/22/2021)
Fouls	24	Tuskegee (11/22/2021)

ALABAMA STATE INDIVIDUAL GAME HIGHS

Points	23	Trace Young at WKU (11/9/2021)
Field Goals Made	9	Trace Young at WKU (11/9/2021)
Field Goal Attempts	17	Gerald Liddell vs. North Carolina Central (11/20/2021)
Field Goal Percentage	.833 (5-6)	Jordan O'Neal at Vanderbilt (11/10/2021)
3-Point Field Goals Made	4	Juan Reyna vs. North Carolina Central (11/20/2021)
		Christian McCray at Iowa (11/18/2021)
3-Point Field Goals Attempted	11	Juan Reyna vs. Samford (12/8/2021)
3-Point Field Goal Percentage	1.000 (2-2)	Gerald Liddell at WKU (11/9/2021)
Free Throws Made	7	Kevion Stewart at Dayton (12/1/2021)
		Gerald Liddell vs. North Alabama (11/28/2021)
		Gerald Liddell vs. North Carolina Central (11/20/2021)
		Jordan O'Neal vs. North Carolina Central (11/20/2021)
Free Throw Attempts	12	Jordan O'Neal vs. North Carolina Central (11/20/2021)
Free Throw Percentage	1.000 (6-6)	Juan Reyna at WKU (11/9/2021)
	1.000 (4-4)	Jayme Mitchell at Vanderbilt (11/10/2021)
	1.000 (3-3)	Trace Young at Iowa (11/18/2021)
Rebounds	14	Jordan O'Neal vs. North Carolina Cental (11/20/2021)
Assists	5	DJ Jackson vs. Tuskegee (11/22/2021)
		Kenny Strawbridge at WKU (11/9/2021)
Steals	4	Gerald Liddell vs. North Carolina Central (11/20/2021)
Blocks	4	Gerald Liddell vs. Samford (12/8/2021)
		Jordan O'Neal at Dayton (12/1/2021)
		Gerald Liddell vs. North Carolina Central (11/20/2021)
Turnovers	7	DJ Jackson vs. North Carolina Central (11/20/2021)
Fouls	5	Gerald Liddell vs. Samford (12/8/2021)
		Jordan O'Neal at Dayton (12/1/2021)
		Jordan O'Neal vs. North Carolina Central (11/20/2021)
		Gerald Liddell at Iowa State (11/6/2021)
		DJ Jackson at Vanderbilt (11/10/2021)
		Jordan O'Neal at WKU (11/9/2021)
		Gerald Liddell at WKU (11/9/2021)

OPPONENT INDIVIDUAL GAME HIGHS

Points	31	Isiaih Mosley, Missouri State (11/13/2021)
Field Goals Made	12	Isiaih Mosley, Missouri State (11/13/2021)
Field Goal Attempts	22	Devin Booker, Tuslkegee (11/22/2021)
		Randy Miller, Jr., North Carolina Central (11/20/2021)
		Isiaih Mosley, Missouri State (11/13/2021)
Field Goal Percentage	.714 (5-7)	Jaylen Butz, WKU (11/9/2021)
3-Point Field Goals Made	5	Payton Sandfort, Iowa (11/18/2021)
3-Point Field Goals Attempted	12	Devin Booker, Tuskegee (11/22/2021)
		Payton Sandfort, Iowa (11/18/2021)
3-Point Field Goal Percentage	1.000 (2-2)	Sherman Brashear, WKU (11/9/2021)
Free Throws Made	9	Tyrese Hunter, Iowa State (11/16/2021)
Free Throw Attempts	11	Jermaine Marshall, Samford (12/8/2021)
Free Throw Percentage	1.000 (8-8)	Malachi Smith, Dayton (12/1/2021)
	1.000 (3-3)	Isiaih Mosley, Missouri State (11/13/2021)
Rebounds	14	Gaige Prim, MIssouri State (11/13/2021)
Assists	11	Joe Toussaint, Iowa (11/18/2021)
Steals	5	Malachi Smith, Dayton (12/1/2021)
Blocks	5	Gaige Prim, Missouri State (11/13/2021)
Turnovers	5	Jairus Hamilton, WKU (11/9/2021)
		Dayvion McKnight, WKU (11/9/2021)
Fouls	5	Jermaine Marshall, Samford (12/8/2021)
		Isaac Chatman, North Alabama (11/28/2021)
		Dontavius King, North Carolina Central (11/20/2021)

GAME RECAPS

GAME 1 (EXHIBTION)
Alabama State 72, Mobile 47
November 4, 2021

MOBILE, Ala. | Alabama State used a balanced scoring attack to pull away from Mobile 72-47 in an exhibition contest at the Dunn-Oliver Acadome on Thursday night.

The Hornets had four players in double figures led by Trace Young (Owensboro, Ky.) and Jordan O'Neal (Mobile, Ala.) with 12 points each in the win. Young finished with a team-high seven rebounds and four steals in his first game in a Hornet uniform, while O'Neal finished with six rebounds and a pair of blocked shots.

Meanwhile, Isaiah Range (Cedar Hill, Texas) and Michael Barber (Jackson, Miss.) each added 10 points for Alabama State, with Barber collecting seven rebounds. Range added five rebounds and three assists in the win.

Alabama State shot 55.2 (16-of-29) percent from the floor in the second half to pull away from the Rams who had drawn to within 12 at the break. They ended the night shooting 50.9 (28-of-55) percent from the floor and 25.0 (4-of-16) percent from beyond the arc, while hitting 75.0 (12-of-16) percent from the free throw line.

The Hornets won every statistical category apart from second chance points (14-13), outrebounding Mobile 45-30 and added a 19-2 advantage on fast break points. The largest lead of the night for Alabama State was 27 with 9:11 remaining in the game, while went on a 12-0 scoring run midway through the first half to widen the margin.

Mobile was led by Sage McKenna with 14 points on the night.

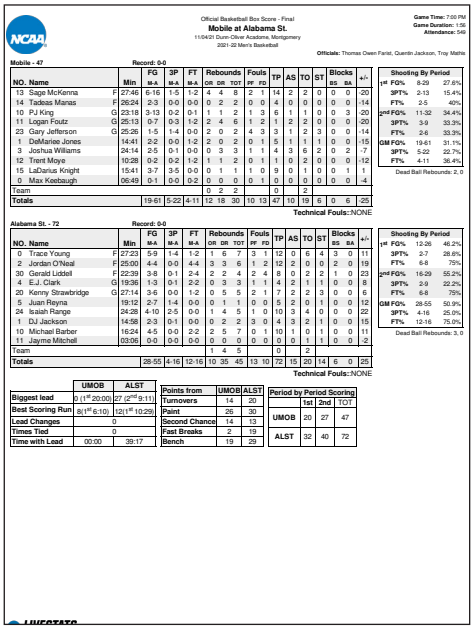

Official Basketball Box Score - Final
Mobile at Alabama St.
11/04/21 Dunn-Oliver Acadome, Montgomery
2021-22 Men's Basketball

Game Time: 7:00 PM
Game Duration: 1:56
Attendance: 546

Officials: Thomas Owen Farist, Quentin Jackson, Troy Mathis

Mobile - 47 — Record: 0-0

NO.	Name		Min	FG M-A	3P M-A	FT M-A	Rebounds OR	DR	TOT	Fouls PF	FD	TP	AS	TO	ST	Blocks BS	BA	+/-
13	Sage McKenna	F	27:46	6-16	1-5	1-2	4	4	8	2	1	14	2	2	0	0	0	-20
14	Tadeas Manais	F	26:24	2-3	0-0	0-0	0	2	2	0	0	4	0	0	0	0	0	-14
10	PJ King	G	23:18	3-13	0-2	0-1	1	1	2	1	3	6	1	1	0	0	3	-20
11	Logan Foutz	G	25:13	0-7	0-3	1-2	2	4	6	1	2	1	2	2	0	0	0	-20
23	Gary Jefferson	G	25:26	1-5	1-4	0-0	2	0	2	4	3	3	1	2	3	0	0	-14
1	DeMarlee Jones		14:41	2-2	0-0	1-2	2	0	2	0	1	5	1	1	1	0	0	-15
3	Joshua Williams		24:14	2-5	0-1	0-0	0	3	3	1	1	4	3	6	2	0	2	-7
12	Trent Moye		10:28	0-2	0-2	1-2	1	1	2	0	1	1	0	2	0	0	0	-12
15	LaDarius Knight		15:41	3-7	3-5	0-0	0	1	1	1	0	9	0	1	0	0	1	1
0	Max Keebaugh		06:49	0-1	0-0	0-2	0	0	0	0	1	0	0	0	0	0	0	-4
Team							0	2	2				0		2			
Totals				19-61	5-22	4-11	12	18	30	10	13	47	10	19	6	0	6	-25

Technical Fouls:: NONE

Shooting By Period		
1st FG%	8-29	27.6%
3PT%	2-13	15.4%
FT%	2-5	40%
2nd FG%	11-32	34.4%
3PT%	3-9	33.3%
FT%	2-6	33.3%
GM FG%	19-61	31.1%
3PT%	5-22	22.7%
FT%	4-11	36.4%

Dead Ball Rebounds: 2, 0

Alabama St. - 72 — Record: 0-0

NO.	Name		Min	FG M-A	3P M-A	FT M-A	Rebounds OR	DR	TOT	Fouls PF	FD	TP	AS	TO	ST	Blocks BS	BA	+/-
0	Trace Young	F	27:23	5-9	1-4	1-2	1	6	7	3	1	12	0	6	4	3	0	11
2	Jordan O'Neal	F	25:00	4-4	0-0	4-4	3	3	6	1	2	12	2	0	0	2	0	19
30	Gerald Liddell	F	22:39	3-8	0-1	2-4	2	2	4	2	4	8	0	2	2	1	0	23
4	E.J. Clark	G	19:36	1-3	0-1	2-2	0	3	3	1	1	4	2	1	1	0	0	8
20	Kenny Strawbridge	G	27:14	3-6	0-0	1-2	0	5	5	2	1	7	2	2	3	0	0	6
5	Juan Reyna		19:12	2-7	1-4	0-0	0	1	1	0	0	5	2	0	1	0	0	12
24	Isaiah Range		24:28	4-10	2-5	0-0	1	4	5	1	0	10	3	4	0	0	0	22
1	DJ Jackson		14:58	2-3	0-1	0-0	0	2	2	3	0	4	3	2	1	0	0	15
10	Michael Barber		16:24	4-5	0-0	2-2	2	5	7	0	1	10	1	0	1	0	0	11
11	Jayme Mitchell		03:06	0-0	0-0	0-0	0	0	0	0	0	0	0	1	1	0	0	-2
Team							1	4	5				0		2			
Totals				28-55	4-16	12-16	10	35	45	13	10	72	15	20	14	6	0	25

Technical Fouls:: NONE

Shooting By Period		
1st FG%	12-26	46.2%
3PT%	2-7	28.6%
FT%	6-8	75%
2nd FG%	16-29	55.2%
3PT%	2-9	22.2%
FT%	6-8	75%
GM FG%	28-55	50.9%
3PT%	4-16	25.0%
FT%	12-16	75.0%

Dead Ball Rebounds: 3, 0

	UMOB	ALST
Biggest lead	0 (1st 20:00)	27 (2nd 9:11)
Best Scoring Run	8 (1st 6:10)	12 (1st 10:29)
Lead Changes	0	
Times Tied	0	
Time with Lead	00:00	39:17

Points from	UMOB	ALST
Turnovers	14	20
Paint	26	30
Second Chance	14	13
Fast Breaks	2	19
Bench	19	29

Period by Period Scoring	1st	2nd	TOT
UMOB	20	27	47
ALST	32	40	72

LIVESTATS

GAME 2
WKU 79, Alabama State 74
November 9, 2021

BOWLING GREEN, Ky. | Trace Young (Owensboro, Ky.) narrowly missed a double-double at E.A. Diddle Arena on Tuesday night, but it wasn't enough to overcome a late Western Kentucky run as the Hilltoppers were able to escape with a 79-74 victory.

Young finished with a game-high 23 points on 56.3 (9-of16) percent shooting from the floor and grabbed nine rebounds in his debut for Alabama State, pacing three players in double figures for the Hornets. Juan Reyna (San Antonio, Texas) added 16 points in his collegiate debut, while Isaiah Range (Cedar Hill, Texas) added 14 points off the bench for the Hornets.

Alabama State (0-1) jumped ahead early and after WKU (1-0) tied the game at 5-all with 16:23 to play in the first half, they led until late in the second half. The Hilltoppers were able to take their first lead of the game with 4:02 remaining on one of their 17 free throws (out of 30 attempts) gave them a 64-63 lead. They were able to push the lead to seven (70-63) with 90 seconds to play before Alabama State trimmed it to four a pair of times.

The Hornets trimmed the lead to 75-72 with 21 seconds remaining on a pair of free throws by Reyna, one of nine (out of 11 attempts) by the Hornets. After WKU was able to extend the lead to 77-72, Alabama State answered with another two free throws by Reyna to get the deficit to 77-74 with nine seconds remaining before the Hilltoppers were able to put it away at the line.

Alabama State finished the night shooting 48.3 (28-of-58) percent from the floor and 40.9 (9-of-22) percent from beyond the arc, while WKU connected on 43.8 (28-of-64) percent from the floor and 31.6 (6-of-19) percent from beyond the arc.

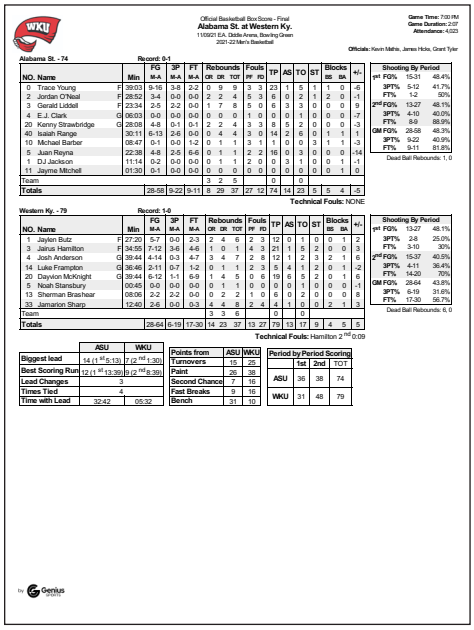

Official Basketball Box Score - Final
Alabama St. at Western Ky.
11/09/21 E.A. Diddle Arena, Bowling Green
2021-22 Men's Basketball

Game Time: 7:00 PM
Game Duration: 2:07
Attendance: 4,023

Officials: Kevin Mathis, James Hicks, Grant Tyler

Alabama St. - 74 — Record: 0-1

NO.	Name		Min	FG M-A	3P M-A	FT M-A	Rebounds OR	DR	TOT	Fouls PF	FD	TP	AS	TO	ST	Blocks BS	BA	+/-
0	Trace Young	F	38:03	9-16	3-8	2-2	0	9	9	3	3	23	1	5	1	1	0	-6
2	Jordan O'Neal	F	28:52	3-4	0-0	0-0	2	2	4	1	3	6	0	2	1	2	0	-1
3	Gerald Liddell	F	23:34	2-5	2-2	0-0	1	7	8	5	0	6	3	3	0	0	0	9
4	E.J. Clark	G	06:03	0-0	0-0	0-0	0	0	0	1	0	0	0	1	0	0	0	-7
20	Kenny Strawbridge	G	28:08	4-8	0-1	0-1	2	2	4	3	3	8	5	2	0	0	0	-3
40	Isaiah Range		30:11	6-13	2-6	0-0	0	4	4	3	0	14	2	6	0	1	1	-1
10	Michael Barber		08:47	0-1	0-0	1-2	0	1	1	3	1	1	0	0	3	1	1	-3
5	Juan Reyna		22:38	4-8	2-5	6-6	0	1	1	2	2	16	0	3	0	0	0	-14
1	DJ Jackson		11:14	0-2	0-0	0-0	0	1	1	2	0	0	3	1	0	0	1	-1
11	Jayme Mitchell		01:39	0-1	0-0	0-0	0	0	0	0	0	0	0	0	0	0	1	0
Team							3	2	5				0		0			
Totals				28-58	9-22	9-11	8	29	37	27	12	74	14	23	5	3	4	-5

Technical Fouls: NONE

Shooting By Period		
1st FG%	15-31	48.4%
3PT%	5-12	41.7%
FT%	1-2	50%
2nd FG%	13-27	48.1%
3PT%	4-10	40.0%
FT%	8-9	88.9%
GM FG%	28-58	48.3%
3PT%	9-22	40.9%
FT%	9-11	81.8%

Dead Ball Rebounds: 1, 0

Western Ky. - 79 — Record: 1-0

NO.	Name		Min	FG M-A	3P M-A	FT M-A	Rebounds OR	DR	TOT	Fouls PF	FD	TP	AS	TO	ST	Blocks BS	BA	+/-
1	Jaylen Butz	F	27:20	5-7	0-0	2-3	2	4	6	2	3	12	0	1	0	0	1	2
3	Jairus Hamilton	F	34:55	7-12	3-6	4-6	1	0	1	4	3	21	1	5	2	0	0	3
4	Josh Anderson	G	39:44	4-14	0-3	4-7	3	4	7	2	8	12	1	2	3	2	1	6
14	Luke Frampton	G	36:46	2-11	0-7	1-2	0	1	1	2	3	5	4	1	2	0	1	-2
20	Dayvion McKnight	G	39:44	6-12	1-1	6-9	1	4	5	0	6	19	6	5	2	0	1	6
5	Noah Stansbury		00:45	0-0	0-0	0-0	0	1	1	0	0	0	0	1	0	0	0	-1
13	Sherman Brashear		08:06	2-2	2-2	0-0	0	2	2	1	0	6	0	2	0	0	0	8
33	Jamarion Sharp		12:40	2-6	0-0	0-3	4	4	8	2	4	4	1	0	0	2	1	3
Team							3	3	6			0		0				
Totals				28-64	6-19	17-30	14	23	37	13	27	79	13	17	9	4	5	5

Technical Fouls: Hamilton 2nd 0:09

Shooting By Period		
1st FG%	13-27	48.1%
3PT%	2-8	25.0%
FT%	3-10	30%
2nd FG%	15-37	40.5%
3PT%	4-11	36.4%
FT%	14-20	70%
GM FG%	28-64	43.8%
3PT%	6-19	31.6%
FT%	17-30	56.7%

Dead Ball Rebounds: 6, 0

	ASU	WKU
Biggest lead	14 (1st 5:13)	7 (2nd 1:30)
Best Scoring Run	12 (1st 13:39)	9 (2nd 8:39)
Lead Changes	3	
Times Tied	4	
Time with Lead	32:42	05:32

Points from	ASU	WKU
Turnovers	15	25
Paint	26	38
Second Chance	7	16
Fast Breaks	9	16
Bench	31	10

Period by Period Scoring	1st	2nd	TOT
ASU	36	38	74
WKU	31	48	79

by Genius Sports

GAME 3
Vanderbilt 91, Alabama State 72
November 10, 2021

NASHVILLE, Tenn. | Despite shooting 50 percent from the floor Wednesday night, Alabama State couldn't withstand a pair of runs by Vanderbilt falling to the Commodores 91-72 on Wednesday night.

Alabama State (0-2), playing their second road game in as many days, outshot the Commodores from the floor despite taking eight less shots on the night. The Hornets hit 50 (26-of-52) percent from the floor and 31.6 (6-of-19) percent from beyond the arc.

They also connected on 82.4 (14-of-17) percent from the free throw line, but it was the turnovers and a big first half run that put room between the two teams. Alabama State was forced into 24 turnovers and gave up a 10-0 run early in the first, scored all by Myles Stute to extend the Commodores lead to 22-12 with 10:31 remaining in the first half.

The Hornets battled back but Vanderbilt (1-0) pushed the lead to 15 at the break and Alabama State was unable to recover.

Trace Young (Owensboro, Ky.) led Alabama State with 11 points, while Jordan O'Neal (Mobile, Ala.) and Juan Reyna (San Antonio, Texas) added 10 in the loss. Isaiah Range (Cedar Hill, Texas) added nine off the bench, while Jayme Mitchell (Jackson, Miss.) and Christian McCray (Las Vegas, Nev.) added eight each.

Jordan Wright led Vanderbilt with 16 points, while Jamaine Mann recorded a double-double with 15 points and 10 rebounds. Scotty Pippen, Jr. added 15 and Stute 13 in the win. Vanderbilt finished the night shooting 45.3 (29-of-64) percent from the floor and 28.6 (8-of-28) percent from beyond the arc.

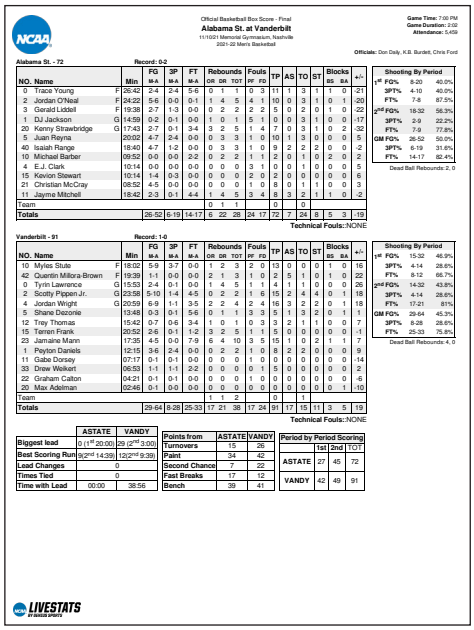

Official Basketball Box Score - Final
Alabama St. at Vanderbilt
11/10/21 Memorial Gymnasium, Nashville
2021-22 Men's Basketball

Game Time: 7:00 PM
Game Duration: 2:02
Attendance: 5,459

Officials: Don Daily, K.B. Burdett, Chris Ford

Alabama St. - 72 — Record: 0-2

NO.	Name		Min	FG M-A	3P M-A	FT M-A	Rebounds OR	DR	TOT	Fouls PF	FD	TP	AS	TO	ST	Blocks BS	BA	+/-
0	Trace Young	F	26:42	2-4	2-4	5-6	0	1	1	0	5	11	1	3	1	1	0	-21
2	Jordan O'Neal	F	24:22	5-6	0-0	0-1	1	4	5	4	1	10	0	3	1	0	1	-20
3	Gerald Liddell	F	19:38	2-7	1-3	0-0	0	2	2	2	2	5	0	2	0	1	0	-22
1	DJ Jackson	G	14:59	0-2	0-1	0-0	1	0	1	5	1	0	0	3	1	0	0	-17
20	Kenny Strawbridge	G	17:43	2-7	0-1	3-4	0	3	3	2	5	7	4	7	0	3	1	0
5	Juan Reyna		20:02	4-7	2-4	0-0	0	3	3	1	0	10	1	3	0	0	0	5
40	Isaiah Range		18:40	4-7	1-2	0-0	0	3	3	1	0	9	2	2	2	0	0	2
10	Michael Barber		09:52	0-0	0-0	2-2	0	2	2	1	1	2	0	1	0	2	0	2
4	E.J. Clark		10:14	0-0	0-0	0-0	0	0	0	3	1	0	0	1	0	0	0	5
15	Kevion Stewart		10:14	1-4	0-3	0-0	0	0	0	2	0	2	0	0	0	0	0	6
21	Christian McCray		08:52	4-5	0-0	0-0	0	0	0	1	0	8	0	1	1	0	0	3
11	Jayme Mitchell		18:42	2-3	0-1	4-4	1	4	5	3	4	8	3	2	1	1	0	-2
Team							0	1	1				0		0			
Totals				26-52	6-19	14-17	6	22	28	24	17	72	7	24	8	5	3	-19

Technical Fouls:: NONE

Shooting By Period		
1st FG%	13-27	48.1%
3PT%	2-8	25.0%
FT%	3-10	30%
2nd FG%	15-37	40.5%
3PT%	4-11	36.4%
FT%	14-20	70%
GM FG%	28-64	43.8%
3PT%	6-19	31.6%
FT%	17-30	56.7%

Dead Ball Rebounds: 6, 0

Vanderbilt - 91 — Record: 1-0

NO.	Name		Min	FG M-A	3P M-A	FT M-A	Rebounds OR	DR	TOT	Fouls PF	FD	TP	AS	TO	ST	Blocks BS	BA	+/-
10	Myles Stute	F	18:02	5-9	3-7	0-0	1	2	3	2	0	13	0	0	0	1	0	16
42	Quentin Millora-Brown	F	19:39	1-1	0-0	0-0	2	1	3	1	0	2	5	1	0	1	0	22
0	Tyrin Lawrence	G	15:53	2-4	0-1	0-0	1	4	5	1	1	4	1	1	0	0	0	26
2	Scotty Pippen Jr.	G	23:58	5-10	1-4	4-5	0	2	2	1	6	15	2	4	4	0	1	18
4	Jordan Wright	G	20:59	6-9	1-1	3-5	2	2	4	2	4	16	3	2	2	0	1	18
5	Shane Dizonno		13:48	0-3	0-1	5-6	0	1	1	3	3	5	1	3	2	0	1	1
12	Troy Thomas		15:42	0-7	0-6	3-4	1	0	1	0	3	3	2	1	1	0	0	7
15	Tamin Frank		20:52	2-6	0-1	1-2	3	2	5	1	1	5	0	0	0	0	0	-1
23	Jamaine Mann		17:35	4-5	0-0	7-9	6	4	10	3	5	15	1	0	2	0	1	7
1	Peyton Daniels		12:15	3-6	2-4	0-0	0	2	2	1	0	8	2	2	0	0	0	9
11	Gabe Dorsey		07:17	0-1	0-1	0-0	0	0	0	1	0	0	0	0	0	0	0	-14
33	Drew Weikert		06:53	1-1	1-1	2-2	0	0	0	0	1	5	0	0	0	0	0	2
22	Graham Calton		04:21	0-1	0-1	0-0	0	0	0	1	0	0	0	0	0	0	0	-6
20	Max Adelman		02:46	0-1	0-0	0-0	0	0	0	0	0	0	0	0	0	0	1	-10
Team							1	2	3			0	1		1			
Totals				29-64	8-28	25-33	17	21	38	17	24	91	17	15	11	3	5	19

Technical Fouls:: NONE

Shooting By Period		
1st FG%	15-32	46.9%
3PT%	4-14	28.6%
FT%	8-12	66.7%
2nd FG%	14-32	43.8%
3PT%	4-14	28.6%
FT%	17-21	81%
GM FG%	29-64	45.3%
3PT%	8-28	28.6%
FT%	25-33	75.8%

Dead Ball Rebounds: 4, 0

	ASTATE	VANDY
Biggest lead	0 (1st 20:00)	29 (2nd 3:00)
Best Scoring Run	9(2nd 14:39)	12(2nd 9:39)
Lead Changes	0	
Times Tied	0	
Time with Lead	00:00	38:56

Points from	ASTATE	VANDY
Turnovers	15	26
Paint	34	42
Second Chance	7	22
Fast Breaks	17	12
Bench	39	41

Period by Period Scoring	1st	2nd	TOT
ASTATE	27	45	72
VANDY	42	49	91

LIVESTATS

GAME RECAPS

GAME 4
Missouri State 78, Alabama State 60
November 13, 2021

SPRINGFIELD, Mo. | Gerald Liddell (Cibolo. Texas) led four players in double figures for Alabama State as the Hornets dropped their third consecutive road game to open the season, falling to Missouri State 78-60 at JQH Arena on Saturday night.

Liddell finished the night 14 points on 6-of-13 shooting from the floor and picked up three steals, while Kenny Strawbridge (Rockford, Ill.) finished with 12 points on 5-of-10 shooting from the floor with a pair of blocked shots. Jordan O'Neal (Mobile, Ala.) chipped in with 11 points and a pair of blocked shots.

Juan Reyna (San Antonio, Texas) scored in double figures for the third consecutive game, adding 10 points with a pair of three-pointers for the Hornets who finished the night shooting 38.7 (24-of-62) percent from the floor. They also shot 21.1 (4-of-19) percent from beyond the arc and 66.7 (8-fo-12) percent from the free throw line.

Meanwhile, Isiaih Mosley led Missouri State (1-1) with 31 points on 12-of-22 shooting from the floor, while Gaige Prim finished with a double-double scoring 11 points and grabbing 14 rebounds.

Missouri State shot 42.9 (27-of-63) percent from the floor and 26.7 (8-of-30) percent from beyond the arc, while also shooting 84.2 (16-of-19) percent from the free throw line.

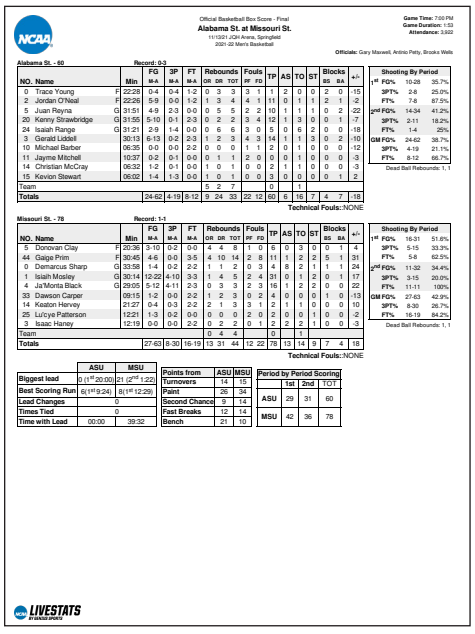

Official Basketball Box Score - Final
Alabama St. at Missouri St.
11/13/21 JQH Arena, Springfield
2021-22 Men's Basketball

Game Time: 7:00 PM
Game Duration: 1:53
Attendance: 3,922

Officials: Gary Maxwell, Antinio Petty, Brooke Wells

Alabama St. - 60 Record: 0-3

NO.	Name		Min	FG M-A	3P M-A	FT M-A	Rebounds OR	DR	TOT	Fouls PF	FD	TP	AS	TO	ST	Blocks BS	BA	+/-
0	Trace Young	F	22:28	0-4	0-4	1-2	0	3	3	3	1	1	2	0	0	2	0	-15
2	Jordan O'Neal	F	22:26	5-9	0-0	1-2	1	3	4	4	1	11	0	1	1	2	1	-2
5	Juan Reyna	G	31:51	4-9	2-3	0-0	0	5	5	2	2	10	1	1	1	0	2	-22
20	Kenny Strawbridge	G	31:55	5-10	0-1	2-3	0	2	2	3	4	12	1	3	0	0	1	-7
24	Isaiah Range	G	31:21	2-9	1-4	0-0	0	6	6	3	0	5	0	6	2	0	0	-18
3	Gerald Liddell		30:13	6-13	0-2	2-3	1	2	3	4	3	14	1	1	3	0	2	-10
10	Michael Barber		06:35	0-0	0-0	2-2	0	0	0	0	1	2	0	1	0	0	0	-12
11	Jayme Mitchell		10:37	0-2	0-1	0-0	0	1	1	2	0	0	0	1	0	0	0	-3
14	Christian McCray		06:32	1-2	0-1	0-0	1	0	1	0	0	2	1	1	0	0	0	-3
15	Kevion Stewart		06:02	1-4	1-3	0-0	1	0	1	0	3	3	0	0	0	0	1	2
Team							0	1	1		0							
Totals				24-62	4-19	8-12	9	24	33	22	12	60	6	16	7	4	7	-18

Technical Fouls: NONE

Shooting By Period		
1st FG%	10-28	35.7%
3PT%	2-8	25.0%
FT%	7-8	87.5%
2nd FG%	14-34	41.2%
3PT%	2-11	18.2%
FT%	1-4	25%
GM FG%	24-62	38.7%
3PT%	4-19	21.1%
FT%	8-12	66.7%

Dead Ball Rebounds: 1, 1

Missouri St. - 78 Record: 1-1

NO.	Name		Min	FG M-A	3P M-A	FT M-A	Rebounds OR	DR	TOT	Fouls PF	FD	TP	AS	TO	ST	Blocks BS	BA	+/-
5	Donovan Clay	F	20:36	3-10	0-2	0-0	4	4	8	1	0	6	0	3	0	0	1	4
44	Gaige Prim	F	30:45	4-6	0-0	3-5	4	10	14	2	8	11	1	2	2	5	1	31
0	Demarcus Sharp	G	33:58	1-4	0-2	2-2	1	1	2	0	3	4	8	2	1	1	1	24
1	Isiaih Mosley	G	30:14	12-22	4-10	3-3	1	4	5	2	4	31	0	1	2	0	1	17
4	Ja'Monta Black	G	29:05	5-12	4-11	2-3	0	3	3	2	3	16	1	2	2	0	0	22
33	Dawson Carper		09:15	1-2	0-0	2-2	1	2	3	0	2	4	0	0	0	1	0	-13
14	Keaton Hervey		21:27	0-4	0-3	2-2	2	1	3	3	1	2	1	1	0	0	0	10
25	Lu'cye Patterson		12:21	1-3	0-2	0-0	0	0	0	2	0	2	0	0	1	0	0	-2
3	Isaac Haney		12:19	0-0	0-0	2-2	0	2	2	0	1	2	2	2	1	0	0	-3
Team							0	4	4		0		1					
Totals				27-63	8-30	16-19	13	31	44	12	22	78	13	14	9	7	4	19

Technical Fouls: NONE

Shooting By Period		
1st FG%	16-31	51.6%
3PT%	5-15	33.3%
FT%	5-8	62.5%
2nd FG%	11-32	34.4%
3PT%	3-15	20.0%
FT%	11-11	100%
GM FG%	27-63	42.9%
3PT%	8-30	26.7%
FT%	16-19	84.2%

Dead Ball Rebounds: 1, 1

	ASU	MSU
Biggest lead	0 (1st @ 20:00)	21 (2nd @ 1:22)
Best Scoring Run	6 (1st @ 9:24)	8 (1st @ 12:29)
Lead Changes	0	
Times Tied	0	
Time with Lead	00:00	39:32

Points from	ASU	MSU
Turnovers	14	15
Paint	26	34
Second Chance	9	14
Fast Breaks	12	14
Bench	21	10

Period by Period Scoring	1st	2nd	TOT
ASU	29	31	60
MSU	42	36	78

LIVESTATS BY STATS SPORTS

GAME 5
Iowa State 68, Alabama State 60
November 16, 2021

AMES, Iowa | Despite being down by double figures in the second half, Alabama State fought back to get to within three on the road in a hostile environment before falling to Iowa State 68-60 at the Hilton Coliseum on Tuesday night.

The two teams battled throughout the first half and into the second half before Iowa State (3-0) was able to go on a run to take a 14-point lead with 10:11 to play in the game. Alabama State (0-4) went on a 16-5 run over the next six minutes to pull to within 56-53 on a Trace Young (Owensboro, Ky.) jumper.

The Hornets had a pair of chances to tie the game in the final three minutes but couldn't convert and turned the ball over three times which allowed Iowa State to pull away down the stretch.

Isaiah Range (Cedar Hill, Texas) recorded his first double-double on the night with 15 points and 10 rebounds, while connecting on 7-of-13 from the floor. Jordan O'Neal (Mobile, Ala.) added 12 points and six rebounds, while Young added nine points and six rebounds in the loss.

The Hornets ended the night shooting 43.9 (25-of-57) percent from the floor and 26.7 (4-of-15) percent from beyond the arc. They also converted on 50 (6-of-12) percent from the free throw line, while grabbing 44 rebounds.

Meanwhile, Iowa State shot 37.1 (26-of-70) percent from the floor and were held to just 5.0 (1-of-20) percent shooting from beyond the arc. They also shot 78.9 (15-of-19) percent from the free throw line, while forcing Alabama State into 23 turnovers.

Izaiah Brockington led the Cyclones with a game-high 23 points and grabbed 13 rebounds, while Tyrese Hunter added

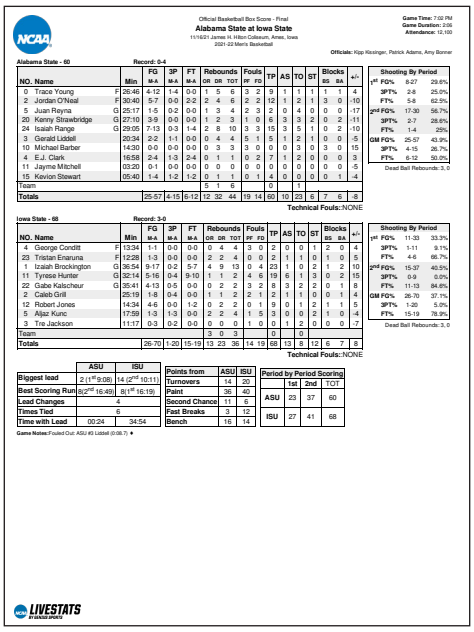

Official Basketball Box Score - Final
Alabama State at Iowa State
11/16/21 James H. Hilton Coliseum, Ames, Iowa
2021-22 Men's Basketball

Game Time: 7:02 PM
Game Duration: 2:06
Attendance: 12,169

Officials: Kipp Kissinger, Patrick Adams, Amy Bonner

Alabama State - 60 Record: 0-4

NO.	Name		Min	FG M-A	3P M-A	FT M-A	Rebounds OR	DR	TOT	Fouls PF	FD	TP	AS	TO	ST	Blocks BS	BA	+/-
0	Trace Young	F	26:46	4-12	1-4	0-0	1	5	6	3	2	9	1	1	1	1	1	4
2	Jordan O'Neal	F	30:40	5-7	0-0	2-2	2	4	6	2	2	12	1	2	1	3	0	-10
5	Juan Reyna	G	25:17	1-5	0-2	0-0	1	3	4	2	3	2	0	4	0	0	0	-17
20	Kenny Strawbridge	G	27:10	3-9	0-0	0-0	1	2	3	1	0	6	3	3	2	0	2	-11
24	Isaiah Range	G	29:05	7-13	0-3	1-4	2	8	10	3	3	15	3	5	1	0	2	-10
3	Gerald Liddell		20:34	2-2	1-1	0-0	0	4	4	5	1	5	1	2	1	0	0	-5
10	Michael Barber		14:30	0-0	0-0	0-0	0	3	3	3	3	0	0	3	0	3	0	15
4	E.J. Clark		16:58	2-4	1-3	2-4	0	1	1	0	2	7	1	2	0	0	0	3
11	Jayme Mitchell		03:20	0-1	0-0	0-0	0	0	0	0	0	0	0	0	0	0	0	-5
15	Kevion Stewart		05:40	1-4	1-2	1-2	0	1	1	0	1	4	0	0	0	0	1	-4
Team							5	1	6		0		1					
Totals				25-57	4-15	6-12	12	32	44	19	14	60	10	23	6	7	6	-8

Technical Fouls: NONE

Shooting By Period		
1st FG%	8-27	29.6%
3PT%	2-8	25.0%
FT%	5-8	62.5%
2nd FG%	17-30	56.7%
3PT%	2-7	28.6%
FT%	1-4	25%
GM FG%	25-57	43.9%
3PT%	4-15	26.7%
FT%	6-12	50.0%

Dead Ball Rebounds: 3, 0

Iowa State - 68 Record: 3-0

NO.	Name		Min	FG M-A	3P M-A	FT M-A	Rebounds OR	DR	TOT	Fouls PF	FD	TP	AS	TO	ST	Blocks BS	BA	+/-
4	George Conditt	F	13:34	1-1	0-0	0-0	0	4	4	3	0	2	0	0	1	2	0	4
23	Tristan Enaruna	F	12:28	1-3	0-0	0-0	2	2	4	0	0	2	1	1	0	1	0	5
1	Izaiah Brockington	G	36:54	9-17	0-2	5-7	4	9	13	0	4	23	1	0	2	1	2	10
11	Tyrese Hunter	G	32:14	5-16	0-4	5-10	1	1	2	4	6	19	6	1	3	0	2	15
22	Gabe Kalscheur	G	35:41	4-13	0-5	0-0	0	2	2	3	2	8	3	2	2	0	1	8
2	Caleb Grill		25:19	1-8	0-4	0-0	1	1	2	2	1	2	1	1	0	0	1	4
12	Robert Jones		14:34	4-6	0-0	1-2	0	2	2	0	1	9	0	1	2	1	1	5
5	Nijaz Kunic		17:58	1-3	1-3	0-0	2	2	4	1	5	3	0	0	2	1	0	-4
3	Tre Jackson		11:17	0-3	0-2	0-0	0	0	0	1	0	0	1	0	1	2	0	-7
Team							3	0	3		0		0		0			
Totals				26-70	1-20	15-19	13	23	36	14	19	68	13	8	12	8	7	8

Technical Fouls: NONE

Shooting By Period		
1st FG%	11-33	33.3%
3PT%	1-11	9.1%
FT%	4-6	66.7%
2nd FG%	15-37	40.5%
3PT%	0-9	0.0%
FT%	11-13	84.6%
GM FG%	26-70	37.1%
3PT%	1-20	5.0%
FT%	15-19	78.9%

Dead Ball Rebounds: 3, 0

	ASU	ISU
Biggest lead	2 (1st @ 9:06)	14 (2nd @ 10:11)
Best Scoring Run	8 (2nd @ 16:49)	8 (1st @ 16:19)
Lead Changes	4	
Times Tied	6	
Time with Lead	00:24	34:54

Points from	ASU	ISU
Turnovers	14	20
Paint	36	40
Second Chance	11	6
Fast Breaks	3	12
Bench	16	14

Period by Period Scoring	1st	2nd	TOT
ASU	23	37	60
ISU	27	41	68

Game Notes: Fouled Out: ASU #3 Liddell (0:08.7)

LIVESTATS BY STATS SPORTS

GAME 6
Iowa 108, Alabama State 82
November 18, 2021

IOWA CITY, Iowa | Christian McCray (Las Vegas, Nev.) led three players in double figures on Thursday night, but it wasn't enough as Iowa set a school record for three-pointers in defeating the Hornets 108-82 at Carver-Hawkeye Arena.

The game was the final game of a five-game, 10-day road trip for Alabama State (0-5).

McCray came off the bench to score a career-high 20 points in just 16 minutes of action, hitting 8-of-12 shots from the floor including 4-of-5 from beyond the arc. He was joined in double figures by Gerald Liddell (Cibolo, Texas) who finished with 19 points on 6-of-11 shooting from the floor.

The two were part of a group that outscored Iowa (4-0) 63-51 off the bench.

Michael Barber (Jackson, Miss.) added seven points and ten rebounds off the bench, while Ashton McClelland (Houston, Texas) added six on a pair of three-pointers. Trace Young (Owensboro, Ky.) added 10 points for the Hornets who outscored Iowa in the second half.

Alabama State shot 49.2 (29-of-59) percent from the floor and 45.8 (11-of-24) percent from beyond the arc. They also connected on 68.4 (13-of-19) percent from the free throw line. Meanwhile, the Hawkeyes shot 52.1 (38-of-73) percent from the floor and 45.5 (20-of-44) percent from beyond the arc. They also shot 75 (12-of-16) percent from the free throw line.

Keegan Murry led Iowa with 26 points and Payton Sandfort added 21. Jordan Bohannon added 12 (all on three-pointers) and became the all-time leader in three-pointers made in Big Ten history.

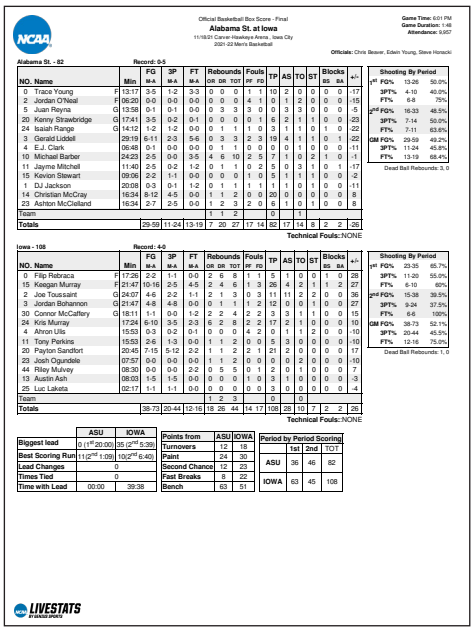

Official Basketball Box Score - Final
Alabama St. at Iowa
11/18/21 Carver-Hawkeye Arena , Iowa City
2021-22 Men's Basketball

Game Time: 6:01 PM
Game Duration: 1:48
Attendance: 9,057

Officials: Chris Beaver, Edwin Young, Steve Horacki

Alabama St. - 82 Record: 0-5

NO.	Name		Min	FG M-A	3P M-A	FT M-A	Rebounds OR	DR	TOT	Fouls PF	FD	TP	AS	TO	ST	Blocks BS	BA	+/-
0	Trace Young	F	13:17	3-5	1-2	3-3	0	0	0	4	1	10	2	0	0	0	0	-17
2	Jordan O'Neal	F	06:35	0-0	0-0	0-0	0	0	0	0	4	1	0	1	2	0	0	-15
5	Juan Reyna	G	13:58	0-1	0-1	0-0	0	3	3	3	0	0	3	3	0	0	0	-5
20	Kenny Strawbridge	G	17:41	3-5	0-2	0-1	0	0	0	0	1	6	2	1	1	0	0	-23
24	Isaiah Range	G	14:12	1-2	1-2	0-0	0	1	1	1	0	3	1	1	0	1	0	-22
3	Gerald Liddell		29:19	6-11	2-3	5-6	0	3	3	2	3	19	4	1	1	0	1	-22
4	E.J. Clark		06:48	0-1	0-0	0-0	0	1	1	0	0	0	1	0	0	0	0	-11
10	Michael Barber		24:23	2-5	0-0	3-5	4	6	10	2	5	7	1	0	2	1	0	-1
11	Jayme Mitchell		11:40	2-5	0-2	1-2	0	1	1	0	2	5	0	3	1	0	1	-17
15	Kevion Stewart		09:06	2-2	1-1	0-0	0	0	0	1	0	5	1	1	1	0	0	-2
1	DJ Jackson		20:08	0-3	0-1	1-2	0	1	1	1	1	1	0	1	0	0	0	-11
14	Christian McCray		16:34	8-12	4-5	0-0	1	1	2	0	0	20	0	0	0	0	0	8
23	Ashton McClelland		16:34	2-7	2-5	0-0	1	2	3	2	0	6	1	0	1	0	0	8
Team							1	1	2				0		1			
Totals				29-59	11-24	13-19	7	20	27	17	14	82	17	14	8	2	2	-38

Technical Fouls: NONE

Shooting By Period		
1st FG%	13-26	50.0%
3PT%	4-10	40.0%
FT%	6-8	75%
2nd FG%	16-33	48.5%
3PT%	7-14	50.0%
FT%	7-11	63.6%
GM FG%	29-59	49.2%
3PT%	11-24	45.8%
FT%	13-19	68.4%

Dead Ball Rebounds: 3, 0

Iowa - 108 Record: 4-0

NO.	Name		Min	FG M-A	3P M-A	FT M-A	Rebounds OR	DR	TOT	Fouls PF	FD	TP	AS	TO	ST	Blocks BS	BA	+/-
0	Filip Rebraca	F	17:26	2-2	1-1	0-0	2	6	8	1	1	5	1	0	0	1	0	28
15	Keegan Murray	F	21:47	10-16	2-5	4-5	2	4	6	1	3	26	4	2	1	1	2	27
2	Joe Toussaint	G	24:07	4-6	2-2	1-1	2	1	3	0	3	11	11	2	2	0	0	36
3	Jordan Bohannon	G	21:47	4-8	4-8	0-0	0	1	1	1	2	12	0	0	1	0	0	27
30	Connor McCaffery	G	18:11	1-1	0-0	1-2	2	2	4	2	2	3	3	1	1	0	0	15
24	Kris Murray		17:24	6-10	3-5	2-3	6	2	8	2	2	17	2	1	0	0	0	10
4	Ahron Ulis		15:53	0-3	0-2	0-1	0	0	0	4	2	0	1	1	2	0	0	-10
11	Tony Perkins		15:53	2-6	1-3	0-0	1	1	2	0	0	5	3	0	0	0	0	-10
20	Payton Sandfort		20:45	7-15	5-12	2-2	1	1	2	2	1	21	2	0	0	0	0	17
23	Josh Ogundele		07:57	0-0	0-0	0-0	1	1	2	0	0	0	0	2	0	0	0	-10
44	Riley Mulvey		06:30	0-0	0-0	2-2	0	5	5	0	1	2	0	1	0	0	0	7
13	Austin Ash		08:03	1-5	1-5	0-0	0	0	0	1	0	3	1	0	0	0	0	-3
25	Luc Laketa		02:17	1-1	1-1	0-0	0	0	0	0	0	3	0	0	0	0	0	-4
Team							1	2	3		0		0		0			
Totals				38-73	20-44	12-16	18	26	44	14	17	108	28	10	7	2	2	26

Technical Fouls: NONE

	ASU	IOWA
Biggest lead	0 (1st @ 20:00)	35 (2nd @ 5:39)
Best Scoring Run	11 (2nd @ 1:09)	10 (2nd @ 6:40)
Lead Changes	0	
Times Tied	0	
Time with Lead	00:00	39:38

Points from	ASU	IOWA
Turnovers	12	18
Paint	24	30
Second Chance	12	23
Fast Breaks	8	22
Bench	63	51

Period by Period Scoring	1st	2nd	TOT
ASU	36	46	82
IOWA	63	45	108

LIVESTATS BY STATS SPORTS

GAME RECAPS

GAME 7
Alabama State 80, NCCU 74 (ot)
November 20, 2021

MONTGOMERY, Ala. | Alabama State used a pair of double-doubles by Gerald Liddell (Cibolo, Texas) and Jordan O'Neal (Mobile, Ala.) to push past North Carolina Central 80-74 in overtime at the Dunn-Oliver Acadome on Saturday night.

Liddell paced Alabama State (1-5) with 22 points and 11 rebounds in 38 minutes of action, including hitting a lay-up to tie the game with just 6.6 seconds left in overtime and sealing the win at the line in the extra frame. Meanwhile, O'Neal finished with 19 points and 14 rebounds (including six offensive boards) while playing just 32 minutes after fouling out in regulation.

The two finished just eight rebounds shy of the entire North Carolina Central team.

Juan Reyna (San Antonio, Texas) finished with 14 points including a big three in overtime to put the Hornets up, while Isaiah Range (Cedar Hill, Texas) finished with 11. Alabama State led late in the second half before North Carolina Central stormed back from a seven-point deficit at 66-59 with just under four minutes to play to take a two-point led with under 30 seconds left in regulation. After a timeout, Liddell drove the length of the floor and hit a lay-up to tie the game, before DJ Jackson (San Bernardino, Calf.) had a chance to win it at the buzzer after a steal but missed an off-balance three-pointer.

The Hornets finished the night shooting 43.5 (27-of-62) percent from the floor and 35.0 (7-of-20) from beyond the arc. They also finished the night shooting 67.9 (19-of-28) percent from the free throw line.

Randy Miller, Jr. led North Carolina Central with 23 points.

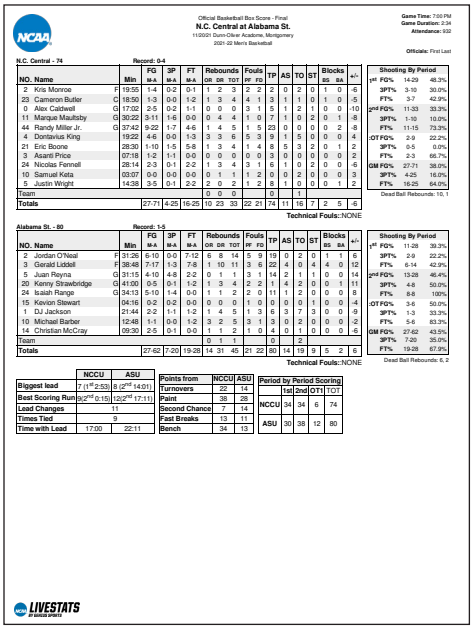

Official Basketball Box Score - Final
N.C. Central at Alabama St.
11/20/21 Dunn-Oliver Acadome, Montgomery
2021-22 Men's Basketball

Game Time: 7:00 PM
Game Duration: 2:34
Attendance: 932

Officials: First Last

N.C. Central - 74 | Record: 0-4

NO.	Name		Min	FG M-A	3P M-A	FT M-A	Rebounds OR	DR	TOT	Fouls PF	FD	TP	AS	TO	ST	Blocks BS	BA	+/-
2	Kris Monroe	F	19:55	1-4	0-2	0-1	1	2	3	2	2	2	0	2	0	1	0	-6
23	Cameron Butler	C	18:50	1-3	0-0	1-2	1	3	4	4	1	3	1	1	0	1	0	-5
0	Alex Caldwell	G	17:02	2-5	0-2	1-1	0	0	0	3	1	5	1	2	1	0	0	-10
11	Marquis Maulsby	G	30:22	3-11	1-6	0-0	0	4	4	1	0	7	1	0	2	0	1	-8
44	Randy Miller Jr.	G	37:42	9-22	1-7	4-6	1	4	5	1	5	23	0	0	0	0	2	-8
4	Dontavius King		19:22	4-6	0-0	1-3	3	3	6	5	3	9	1	5	0	0	0	4
21	Eric Boone		28:30	1-10	1-5	5-8	1	3	4	1	4	8	5	3	2	0	1	2
3	Asanti Price		07:18	1-2	1-1	0-0	0	0	0	0	0	3	0	0	0	0	0	2
24	Nicolas Fennell		28:14	2-3	0-1	2-2	1	3	4	3	1	6	1	0	2	0	0	-6
10	Samuel Keta		03:07	0-0	0-0	0-0	0	1	1	1	2	0	0	2	0	0	0	3
5	Justin Wright		14:38	3-5	0-1	2-2	2	0	2	1	2	8	1	0	0	0	1	2
Team							0	0	0					1				
Totals				27-71	4-25	16-25	10	23	33	22	21	74	11	16	7	2	5	-6

Technical Fouls: NONE

Shooting By Period		
1st FG%	14-29	48.3%
3PT%	3-10	30.0%
FT%	3-7	42.9%
2nd FG%	11-33	33.3%
3PT%	1-10	10.0%
FT%	11-15	73.3%
OT FG%	2-9	22.2%
3PT%	0-5	0.0%
FT%	2-3	66.7%
GM FG%	27-71	38.0%
3PT%	4-25	16.0%
FT%	16-25	64.0%

Dead Ball Rebounds: 10, 1

Alabama St. - 80 | Record: 1-5

NO.	Name		Min	FG M-A	3P M-A	FT M-A	Rebounds OR	DR	TOT	Fouls PF	FD	TP	AS	TO	ST	Blocks BS	BA	+/-
2	Jordan O'Neal	F	31:26	5-10	0-0	7-12	6	8	14	5	9	19	0	2	0	1	1	6
3	Gerald Liddell	F	38:48	7-17	1-3	7-8	1	10	11	3	6	22	4	0	4	4	0	12
5	Juan Reyna	G	31:15	4-10	4-8	2-2	0	1	1	3	1	14	2	1	1	0	0	14
20	Kenny Strawbridge	G	41:00	0-5	0-1	1-2	1	3	4	2	2	1	4	2	0	0	1	11
24	Isaiah Range	G	34:13	5-10	1-4	0-0	1	1	2	2	0	11	1	2	0	0	0	8
15	Kevion Stewart		04:16	0-2	0-2	0-0	0	0	0	1	0	0	0	0	1	0	0	-4
1	DJ Jackson		21:44	2-2	0-0	1-2	1	4	5	1	3	6	3	7	3	0	0	-9
10	Michael Barber		12:48	1-1	0-0	1-2	3	2	5	3	1	3	0	2	0	0	0	-2
14	Christian McCray		09:30	2-5	0-1	0-0	1	1	2	1	0	4	0	1	0	0	0	-6
Team							0	1	1			0		2				
Totals				27-62	7-20	19-28	14	31	45	21	22	80	14	19	9	5	2	6

Technical Fouls: NONE

Shooting By Period		
1st FG%	11-28	39.3%
3PT%	2-9	22.2%
FT%	6-14	42.9%
2nd FG%	13-28	46.4%
3PT%	4-8	50.0%
FT%	8-8	100%
OT FG%	3-6	50.0%
3PT%	1-3	33.3%
FT%	5-6	83.3%
GM FG%	27-62	43.5%
3PT%	7-20	35.0%
FT%	19-28	67.9%

Dead Ball Rebounds: 6, 2

	NCCU	ASU
Biggest lead	7 (1st 2:53)	8 (2nd 14:01)
Best Scoring Run	9 (2nd 0:15)	12 (2nd 17:11)
Lead Changes	11	
Times Tied	9	
Time with Lead	17:00	22:11

Points from	NCCU	ASU
Turnovers	22	14
Paint	36	28
Second Chance	7	14
Fast Breaks	13	11
Bench	34	13

Period by Period Scoring	1st	2nd	OT1	TOT
NCCU	34	34	6	74
ASU	30	38	12	80

LIVESTATS BY GAMECAST SPORTS

GAME 8 (EXHIBITION)
Alabama State 91, Tuskegee 65
November 22, 2021

MONTGOMERY, Ala. | Alabama State trailed by one at the break but used a big run at the beginning of the second half to pull away from Tuskegee for a 91-65 victory at the Dunn-Oliver Acadome on Monday night.

Alabama State (2-5) shot 42.9 (12-of-28) percent from the second half but found themselves trailing to the Golden Tigers after a pair of free throws with just 23 seconds left before half. Alabama State was unable to convert a pair of free throws with under a second to play and went into the locker room down 37-36.

The second half was a different story as the Hornets came out on a 19-2 run that started with a pair of three-pointers from freshman Juan Reyna (San Antonio, Texas) to go up 42-37 with 19 minutes to play in the game. After a Tuskegee basket cut the lead to 44-39, the Hornets scored 11 consecutive points to push the lead to 55-39 with 15:54 to play. The lead continued to grow throughout the second half growing to as many as 30 with just 1:35 to play in the game.

Christian McCray (Las Vegas, Nev.) led Alabama State with 15 points, pacing three players in double figures. He finished the night shooting 7-of-9 from the floor, while Kevion Stewart (Memphis, Tenn.) and Reyna each finished with 10. Meanwhile, DJ Jackson (San Bernardino, Calif.) finished with five points, nine rebounds, and five assists on the night for the Hornets who finished shooting 53.4 (31-of-58) percent from the floor.

They also finished the night shooting 42.2 (7-of-17) percent from beyond the arc and 57.9 (22-of-38) percent from the free throw line. They also outrebounded the Golden Tigers 40-30, while turning the ball over just 14 times.

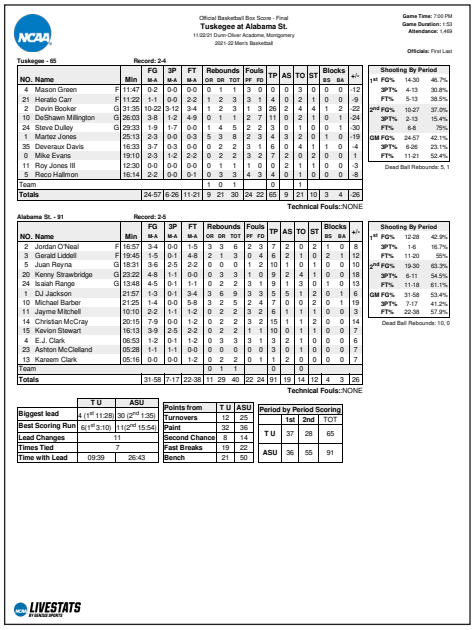

Official Basketball Box Score - Final
Tuskegee at Alabama St.
11/22/21 Dunn-Oliver Acadome, Montgomery
2021-22 Men's Basketball

Game Time: 7:00 PM
Game Duration: 1:53
Attendance: 1,469

Officials: First Last

Tuskegee - 65 | Record: 2-4

NO.	Name		Min	FG M-A	3P M-A	FT M-A	Rebounds OR	DR	TOT	Fouls PF	FD	TP	AS	TO	ST	Blocks BS	BA	+/-
4	Mason Green	F	11:47	0-2	0-0	0-0	0	1	1	3	0	0	0	3	0	0	0	-12
21	Heratio Carr	F	11:22	1-1	0-0	2-2	1	2	3	3	1	4	0	2	1	0	0	-9
2	Devin Booker	G	31:35	10-22	3-12	3-4	1	2	3	1	3	26	2	4	4	1	2	-22
10	DeShawn Millington	G	26:03	3-8	1-2	4-9	0	1	1	2	7	11	0	2	1	0	1	-24
24	Steve Dulley	G	29:33	1-9	1-7	0-0	1	4	5	2	2	3	0	1	0	0	1	-30
1	Marlez Jones		25:13	2-3	0-0	0-3	5	3	8	2	3	4	3	2	0	1	0	-19
35	Devereux Davis		16:33	3-7	0-3	0-0	0	2	2	3	1	6	0	4	1	1	0	4
0	Mike Evans		19:10	2-3	1-2	2-2	0	2	2	3	2	7	2	0	2	0	0	1
11	Roy Jones III		12:30	0-0	0-0	0-0	0	1	1	1	0	0	2	1	1	0	0	-3
5	Reco Hallmon		16:14	2-2	0-0	0-1	0	3	3	4	3	4	0	1	0	0	0	-8
Team							1	0	1				0	1				
Totals				24-57	6-26	11-21	9	21	30	24	22	65	9	21	10	3	4	-26

Technical Fouls: NONE

Shooting By Period		
1st FG%	14-30	46.7%
3PT%	4-13	30.8%
FT%	5-13	38.5%
2nd FG%	10-27	37.0%
3PT%	2-13	15.4%
FT%	6-8	75%
GM FG%	24-57	42.1%
3PT%	6-26	23.1%
FT%	11-21	52.4%

Dead Ball Rebounds: 5, 1

Alabama St. - 91 | Record: 2-5

NO.	Name		Min	FG M-A	3P M-A	FT M-A	Rebounds OR	DR	TOT	Fouls PF	FD	TP	AS	TO	ST	Blocks BS	BA	+/-
2	Jordan O'Neal	F	16:57	3-4	0-0	1-5	3	3	6	2	3	7	2	0	2	1	0	8
3	Gerald Liddell	F	19:45	1-5	0-1	4-8	2	1	3	0	4	6	2	1	0	2	1	12
5	Juan Reyna	G	18:31	3-6	2-5	2-2	0	0	0	1	2	10	1	0	1	0	0	10
20	Kenny Strawbridge	G	23:22	4-8	1-1	0-0	0	3	3	1	0	9	2	4	1	0	0	18
24	Isaiah Range	G	13:48	4-5	0-1	1-1	0	2	2	3	1	9	1	3	0	1	0	13
1	DJ Jackson		21:57	1-3	0-1	3-4	3	6	9	3	3	5	5	1	2	0	1	6
10	Michael Barber		21:25	1-4	0-0	5-8	3	2	5	2	4	7	0	0	2	0	1	19
11	Jayme Mitchell		10:19	2-2	1-1	1-2	0	2	2	3	2	6	1	1	1	0	0	3
14	Christian McCray		20:15	7-9	0-0	1-2	0	2	2	3	2	15	1		2	0	1	6
15	Kevion Stewart		16:13	3-9	2-5	2-2	0	2	2	1	1	10	0	1	1	0	0	7
4	E.J. Clark		06:53	1-2	0-1	1-2	0	3	3	3	1	3	2	1	0	0	0	6
23	Ashton McClelland		05:28	1-1	1-1	0-0	0	0	0	0	0	3	0	1	0	0	0	7
13	Kareem Clark		05:16	0-0	0-0	1-2	0	2	2	0	1	1	2	0	0	0	0	7
Team							0	1	1			0	0					
Totals				31-58	7-17	22-38	11	29	40	22	24	91	19	14	12	4	3	26

Technical Fouls: NONE

Shooting By Period		
1st FG%	12-28	42.9%
3PT%	1-6	16.7%
FT%	11-20	55%
2nd FG%	19-30	63.3%
3PT%	6-11	54.5%
FT%	11-18	61.1%
GM FG%	31-58	53.4%
3PT%	7-17	41.2%
FT%	22-38	57.9%

Dead Ball Rebounds: 10, 0

	T U	ASU
Biggest lead	4 (1st 11:26)	30 (2nd 1:35)
Best Scoring Run	8 (1st 3:10)	11 (2nd 15:54)
Lead Changes	11	
Times Tied	7	
Time with Lead	09:39	26:43

Points from	T U	ASU
Turnovers	12	25
Paint	32	36
Second Chance	8	14
Fast Breaks	19	22
Bench	21	50

Period by Period Scoring	1st	2nd	TOT
T U	37	28	65
ASU	36	55	91

LIVESTATS BY GAMECAST SPORTS

GAME 9
North Alabama 81, Alabama State 69
November 28, 2021

MONTGOMERY, Ala. | Alabama State fell behind early at home on Sunday before dropping the final game of a three-game home stand to North Alabama, 81-69 at the Dunn-Oliver Acadome.

North Alabama (3-3) scored the first basket of the game and never trailed, opening a 17-point lead late in the first half thanks in large part to shooting over 50 percent from beyond the arc. The Hornets would cut the lead to as little as eight in the first half on a 9-0 run, and then again in the second half before North Alabama was able to pull away.

Kenny Strawbridge (Rockford, Ill.) led Alabama State (1-6) with 16 points on 8-of-12 shooting from the floor, adding six rebounds in the loss. Gerald Liddell (Cibolo, Texas) added 15 points and six rebounds while Jordan O'Neal (Mobile, Ala.) added nine points and eight rebounds for the Hornets who finished the night shooting 41.7 (25-of-60) percent from the floor and just one three-pointer (in eight tries).

North Alabama was led by Dallas Howell with 15 (all three pointers), while Daniel Ortiz added 15 and Payton Youngblood 14. The Lions finished the night shooting 44.4 (28-of-63) percent from the floor and 50 (15-of-28) percent from beyond the arc.

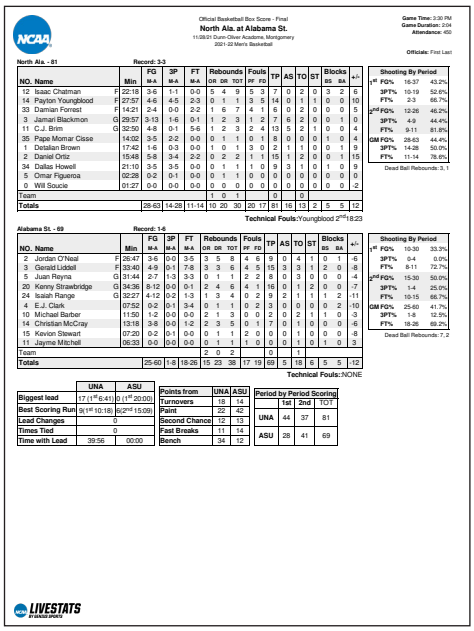

Official Basketball Box Score - Final
North Ala. at Alabama St.
11/28/21 Dunn-Oliver Acadome, Montgomery
2021-22 Men's Basketball

Game Time: 3:30 PM
Game Duration: 2:04
Attendance: 450

Officials: First Last

North Ala. - 81 | Record: 3-3

NO.	Name		Min	FG M-A	3P M-A	FT M-A	Rebounds OR	DR	TOT	Fouls PF	FD	TP	AS	TO	ST	Blocks BS	BA	+/-
12	Isaac Chatman	F	22:18	3-6	1-1	0-0	5	4	9	5	3	7	0	2	0	3	2	6
14	Payton Youngblood	F	27:57	4-6	4-5	2-3	0	1	1	3	5	14	0	1	1	0	0	10
33	Damian Forrest	F	14:21	2-4	0-0	2-2	1	6	7	4	1	6	0	2	0	0	0	5
3	Jamari Blackmon	G	29:57	3-13	1-6	0-1	1	2	3	1	2	7	6	2	0	0	1	0
11	C.J. Brim	G	32:50	4-8	0-1	5-6	1	2	3	2	4	13	5	2	1	0	0	4
35	Pape Momar Cisse		14:02	3-5	2-2	0-0	0	1	1	0	1	8	0	0	0	1	0	4
1	Detallan Brown		17:42	1-6	0-3	0-0	1	0	1	3	0	2	1	1	0	0	1	9
2	Daniel Ortiz		15:48	5-8	3-4	2-2	0	2	2	1	1	15	1	2	0	0	1	15
34	Dallas Howell		21:10	3-5	3-5	0-0	0	1	1	1	0	9	3	1	0	1	0	9
5	Omar Figueroa		02:28	0-2	0-1	0-0	0	1	1	0	0	0	0	0	0	0	0	0
0	Will Soucie		01:27	0-0	0-0	0-0	0	0	0	0	0	0	0	0	0	0	0	-2
Team							1	0	1				0					
Totals				28-63	14-28	11-14	10	20	30	20	17	81	16	13	2	5	5	12

Technical Fouls: Youngblood 2nd (18:23)

Shooting By Period		
1st FG%	16-37	43.2%
3PT%	10-19	52.6%
FT%	2-3	66.7%
2nd FG%	12-26	46.2%
3PT%	4-9	44.4%
FT%	9-11	81.8%
GM FG%	28-63	44.4%
3PT%	14-28	50.0%
FT%	11-14	78.6%

Dead Ball Rebounds: 3, 1

Alabama St. - 69 | Record: 1-6

NO.	Name		Min	FG M-A	3P M-A	FT M-A	Rebounds OR	DR	TOT	Fouls PF	FD	TP	AS	TO	ST	Blocks BS	BA	+/-
2	Jordan O'Neal	F	26:47	3-6	0-0	3-5	3	5	8	4	4	9	0	4	1	0	1	-6
3	Gerald Liddell	F	33:40	4-9	0-1	7-8	3	3	6	4	5	15	3	3	1	2	0	-8
5	Juan Reyna	G	31:44	2-7	1-3	3-3	0	1	1	2	2	8	0	3	0	0	0	-4
20	Kenny Strawbridge	G	34:36	8-12	0-0	0-1	2	4	6	4	1	16	0	1	2	0	0	-7
24	Isaiah Range	G	32:27	4-12	0-2	1-3	1	3	4	0	2	9	2	1	1	2	1	-11
4	E.J. Clark		07:52	0-2	0-1	3-4	0	1	1	0	2	3	0	0	0	0	2	-10
10	Michael Barber		11:50	1-2	0-0	0-0	2	1	3	0	0	2	0	2	1	0	0	-3
14	Christian McCray		13:18	3-8	0-0	1-2	2	3	5	0	1	7	0	1	0	0	0	-6
15	Kevion Stewart		07:20	0-2	0-1	0-0	0	1	1	2	0	0	0	1	0	0	0	-8
11	Jayme Mitchell		06:33	0-0	0-0	0-0	0	1	1	1	0	0	0	1	0	1	0	3
Team							2	0	2				0	1				
Totals				25-60	1-8	18-26	15	23	38	17	19	69	5	18	6	5	5	-12

Technical Fouls: NONE

Shooting By Period		
1st FG%	10-30	33.3%
3PT%	0-4	0.0%
FT%	8-11	72.7%
2nd FG%	15-30	50.0%
3PT%	1-4	25.0%
FT%	10-15	66.7%
GM FG%	25-60	41.7%
3PT%	1-8	12.5%
FT%	18-26	69.2%

Dead Ball Rebounds: 7, 2

	UNA	ASU
Biggest lead	17 (1st 6:41)	9 (1st 20:00)
Best Scoring Run	9 (1st 10:18)	8 (2nd 15:09)
Lead Changes	0	
Times Tied	0	
Time with Lead	39:56	00:00

Points from	UNA	ASU
Turnovers	18	14
Paint	22	42
Second Chance	12	13
Fast Breaks	11	14
Bench	34	12

Period by Period Scoring	1st	2nd	TOT
UNA	44	37	81
ASU	28	41	69

LIVESTATS BY GAMECAST SPORTS

GAME RECAPS

GAME 10
Dayton 91, Alabama State 54
December 1, 2021

DAYTON, Ohio | Alabama State trailed early after scoring the first basket of the game but couldn't keep up with the hot-shooting of Dayton in a 93-54 loss at UD Arena on Wednesday night.

Dayton finished the night shooting 47.6 (30-of-63) percent from the floor for the game, but in the second half shot 51.4 (18-of-35) percent including 54.5 (6-of-11) percent from beyond the arc. For the game, the Flyers shot 47.6 (10-of-21) percent from beyond the arc and 85.2 (23-of-27) percent from the free throw line.

Meanwhile, Alabama State (1-7) ended the night shooting 35.2 (19-of-54) percent from the floor and 28.4 (5-of-17) percent from beyond the arc, while shooting 73.3 (11-of-15) percent from the free throw line.

Jordan O'Neal (Mobile, Ala.) led Alabama State with 10 points and four blocked shots, while Kevion Stewart (Memphis, Tenn.) added 10 points off the bench. Michael Barber (Jackson, Miss.) led the Hornets with seven rebounds. Meanwhile, Dayton (5-3) had four players in double figures led by Kobe Elvis with 16. Malachi Smith added 14 points, seven rebounds and five assists for the Flyers.

Official Basketball Box Score - Final
Alabama St. at Dayton
12/01/21 University of Dayton Arena, Dayton, Ohio
2021-22 NCAA Men's Basketball

Game Time: 7:02 PM
Game Duration: 1:50
Attendance: 13,407

Officials: Matt Potter, Jeff Pon, Jenna Reneau

Alabama St. - 54 Record: 2-7

NO.	Name		Min	FG M-A	3P M-A	FT M-A	Rebounds OR	DR	TOT	Fouls PF	FD	TP	AS	TO	ST	Blocks BS	BA	+/-
0	Jordan O'Neal	F	28:50	5-10	0-0	0-0	0	2	2	5	1	10	1	0	0	4	0	-28
3	Gerald Liddell	F	27:27	2-8	1-3	0-0	1	3	4	3	2	5	2	4	0	1	2	-31
10	Michael Barber	F	26:32	1-3	0-1	2-2	4	3	7	0	2	4	1	2	1	0	0	-28
20	Kenny Strawbridge	G	24:26	1-3	1-1	0-3	1	5	6	2	2	3	2	1	0	0	0	-30
24	Isaiah Range	G	21:48	1-5	0-2	2-2	0	2	2	3	2	4	2	2	0	0	0	-13
5	Juan Reyna		17:50	1-5	0-3	0-0	0	1	1	3	0	2	1	3	0	0	0	-19
13	Kareem Clark		06:21	0-2	0-0	0-0	0	0	0	0	0	0	0	1	0	0	0	-14
14	Christian McCray		13:12	3-6	1-1	0-0	1	2	3	0	1	7	0	0	0	0	0	-13
4	E.J. Clark		07:03	2-3	0-0	0-0	0	0	0	1	2	4	1	1	0	0	0	-7
23	Ashton McClelland		11:05	1-5	1-4	0-0	0	1	1	1	1	3	2	0	0	0	0	-4
11	Jayme Mitchell		07:02	1-1	0-0	0-0	0	0	0	0	1	2	0	1	0	0	0	0
15	Kevion Stewart		08:30	1-3	1-2	7-8	1	1	2	1	5	10	1	0	0	0	0	-8
	Team						2	0	2			0		2				
	Totals			19-54	5-17	11-15	10	20	30	19	19	54	13	17	1	5	2	-39

Technical Fouls::NONE

Shooting By Period		
1st FG%	8-24	33.3%
3PT%	3-8	37.5%
FT%	4-7	57.1%
2nd FG%	11-30	36.7%
3PT%	2-9	22.2%
FT%	7-8	87.5%
GM FG%	19-54	35.2%
3PT%	5-17	29.4%
FT%	11-15	73.3%

Dead Ball Rebounds: 1, 0

Dayton - 93 Record: 5-3

NO.	Name		Min	FG M-A	3P M-A	FT M-A	Rebounds OR	DR	TOT	Fouls PF	FD	TP	AS	TO	ST	Blocks BS	BA	+/-
2	Toumani Camara	F	18:39	4-12	1-4	7-8	3	4	7	3	4	16	1	0	0	0	2	32
15	DaRon Holmes II	F	25:26	2-2	0-0	0-0	1	7	8	1	0	4	1	1	0	2	0	23
23	R.J. Blakney	F	21:38	3-5	1-2	1-1	2	3	5	2	2	8	2	1	1	0	0	19
11	Malachi Smith	G	25:44	3-5	1-1	8-8	1	6	7	2	5	15	5	1	5	0	1	36
24	Kobe Elvis	G	22:18	5-8	2-3	3-4	0	0	0	1	2	15	1	0	0	0	1	27
22	Mustapha Amzil		23:16	4-7	3-4	0-0	1	0	1	2	1	11	0	0	0	0	1	21
4	Koby Brea		16:55	3-9	2-6	0-0	1	1	2	1	0	8	1	1	1	0	0	16
3	Lynn Greer III		13:51	2-7	0-0	1-2	0	3	3	1	2	5	3	0	1	0	0	3
14	Moulaye Sissoko		14:09	4-5	0-0	0-0	2	1	3	1	1	8	0	0	0	0	0	16
12	Zimi Nwokeji		09:24	0-1	0-1	0-0	0	1	1	3	0	0	1	1	0	0	0	2
10	Kaleb Washington		04:55	0-0	0-0	2-2	0	0	0	1	1	2	1	1	0	0	0	0
53	Christian Wilson		02:55	0-2	0-0	1-2	1	0	1	1	1	1	0	1	2	0	0	0
42	Brady Uhl		00:25	0-0	0-0	0-0	0	0	0	0	0	0	0	0	0	0	0	0
51	Drew Swerlein		00:25	0-0	0-0	0-0	0	0	0	0	0	0	0	0	0	0	0	0
	Team						3	2	5			0		1				
	Totals			30-63	10-21	23-27	15	28	43	19	19	93	16	8	10	2	5	39

Technical Fouls::NONE

Shooting By Period		
1st FG%	12-28	42.9%
3PT%	4-10	40.0%
FT%	8-9	88.9%
2nd FG%	18-35	51.4%
3PT%	6-11	54.5%
FT%	15-18	83.3%
GM FG%	30-63	47.6%
3PT%	10-21	47.6%
FT%	23-27	85.2%

Dead Ball Rebounds: 2, 0

	ASU	DAY
Biggest lead	2 (1st 18:52)	43 (2nd 4:02)
Best Scoring Run	8(1st 2:59)	18(1st 10:19)
Lead Changes	1	
Times Tied	1	
Time with Lead	01:51	36:25

Points from	ASU	DAY
Turnovers	9	26
Paint	18	35
Second Chance	11	24
Fast Breaks	8	28
Bench	28	35

Period by Period Scoring	1st	2nd	TOT
ASU	23	31	54
DAY	36	57	93

LIVESTATS BY STATS CREW SPORTS

GAME 11
Samford 74, Alabama State 64
December 8, 2021

MONTGOMERY, Ala. | Alabama State took an early lead but had no answer for a first half run from Samford that built the lead to double digits, falling to the Bulldogs 74-64 at the Dunn-Oliver Acadome on Wednesday night.

Alabama State (1-8) found themselves down by 20 at 60-40 with ten minutes to play, however, they went on a 19-8 run over an eight-minute span to pull within 68-59. They couldn't get any closer than seven down the stretch as Samford finished the night shooting 65.2 (15-of-23) percent from the free throw line on the night.

The Hornets went 1-for-10 down the stretch from the field after cutting the lead to seven.

Kenny Strawbridge (Rockford, Ill.) led Alabama State with 14 points and seven rebounds, while Juan Reyna (San Antonio, Texas) added 12 and E.J. Clark (Dallas, Texas) added 10 in the loss. Isaiah Range (Cedar Hill, Texas) grabbed nine rebounds to lead Alabama State.

The Hornets finished the night shooting 32.3 (21-of-65) percent from the floor and just 12.5 (4-of-32) percent from beyond the arc. They also shot 72.0 (18-of-25) percent from the free throw line.

Official Basketball Box Score - Final
Samford at Alabama St.
12/08/21 Dunn-Oliver Acadome, Montgomery
2021-22 Men's Basketball

Game Time: 6:00 PM
Game Duration: 2:09
Attendance: 175

Officials: Thomas Farist, Lucas Santos, Pat Evans

Samford - 74 Record: 7-2

NO.	Name		Min	FG M-A	3P M-A	FT M-A	Rebounds OR	DR	TOT	Fouls PF	FD	TP	AS	TO	ST	Blocks BS	BA	+/-
4	Jermaine Marshall	F	24:24	2-10	0-4	8-11	5	8	13	5	7	12	0	2	1	1	0	14
42	Jacob Tryon	C	21:11	1-3	0-0	0-0	2	1	3	3	0	2	2	1	1	2	1	4
1	Wesley Cardet	G	29:55	11-19	1-3	4-7	3	8	11	4	4	27	0	4	1	0	2	13
3	Jaron Rillie	G	34:36	2-7	2-6	0-0	2	0	2	3	1	6	3	4	1	0	0	16
23	Cooper Kaifes	G	28:32	2-5	1-4	1-2	1	4	5	3	2	6	2	2	2	0	0	-4
2	Jaden Campbell		29:23	5-15	2-4	2-3	4	7	11	1	3	14	2	3	1	1	4	14
24	Daniel Lobach		09:10	1-2	0-1	0-0	2	1	3	1	0	2	0	1	0	0	0	-6
14	Richardson Maitre		05:30	0-3	0-3	0-0	0	1	1	0	0	0	0	1	3	1	0	-6
11	Marcellus Vail		07:08	1-2	0-1	0-0	1	0	1	1	0	2	1	0	0	0	0	8
13	Quinn Richey		10:17	1-2	0-0	0-0	1	1	1	0	0	3	0	0	0	0	0	-3
	Team						0	3	3			0		0				
	Totals			26-68	7-28	15-23	20	34	54	21	17	74	11	20	8	4	7	10

Technical Fouls::NONE

Shooting By Period		
1st FG%	14-40	35.0%
3PT%	5-17	29.4%
FT%	4-6	66.7%
2nd FG%	12-28	42.9%
3PT%	2-11	18.2%
FT%	11-17	64.7%
GM FG%	26-68	38.2%
3PT%	7-28	25.0%
FT%	15-23	65.2%

Dead Ball Rebounds: 2, 2

Alabama St. - 64 Record: 2-8

NO.	Name		Min	FG M-A	3P M-A	FT M-A	Rebounds OR	DR	TOT	Fouls PF	FD	TP	AS	TO	ST	Blocks BS	BA	+/-
0	Trace Young	F	14:02	1-6	0-1	0-0	0	2	2	0	0	2	1	2	1	0	0	-2
2	Jordan O'Neal	F	14:21	1-4	0-0	2-2	1	2	3	3	3	4	0	1	0	1	2	-7
3	Gerald Liddell	F	23:10	2-4	0-1	0-2	0	5	5	5	3	4	1	1	1	4	1	1
5	Juan Reyna	G	27:25	3-12	2-11	4-4	1	1	2	1	3	12	0	0	1	0	0	1
20	Kenny Strawbridge	G	35:29	4-9	1-4	5-7	5	2	7	1	4	14	0	3	2	0	1	-6
1	DJ Jackson		06:53	1-2	0-1	2-2	0	0	0	0	1	4	0	1	0	0	0	-9
10	Michael Barber		05:57	0-0	0-0	0-0	0	1	1	0	0	0	0	0	0	0	0	-15
24	Isaiah Range		30:34	3-7	1-3	2-2	3	6	9	2	1	9	2	1	1	1	0	-8
15	Kevion Stewart		09:30	0-7	0-6	0-0	0	1	1	2	1	0	0	1	0	0	0	-7
4	E.J. Clark		24:49	4-9	0-2	2-2	0	1	1	2	1	10	3	2	3	0	0	0
11	Jayme Mitchell		16:50	2-5	0-3	1-4	1	4	5	1	4	5	1	1	1	1	0	-8
	Team						1	2	3			0		1				
	Totals			21-65	4-32	18-25	12	27	39	17	21	64	8	14	10	7	4	-10

Technical Fouls::NONE

Shooting By Period		
1st FG%	11-31	35.5%
3PT%	1-13	7.7%
FT%	6-10	60%
2nd FG%	10-34	29.4%
3PT%	3-19	15.8%
FT%	12-15	80%
GM FG%	21-65	32.3%
3PT%	4-32	12.5%
FT%	18-25	72.0%

Dead Ball Rebounds: 3, 1

	SAM	ASU
Biggest lead	20 (2nd 10:00)	2 (1st 17:33)
Best Scoring Run	13(2nd 10:00)	7(2nd 14:43)
Lead Changes	2	
Times Tied	3	
Time with Lead	35:42	00:32

Points from	SAM	ASU
Turnovers	12	25
Paint	36	32
Second Chance	17	14
Fast Breaks	14	15
Bench	21	28

Period by Period Scoring	1st	2nd	TOT
SAM	37	37	74
ASU	29	35	64

LIVESTATS BY STATS CREW SPORTS

NATIONAL RANKINGS

Associated Press (Dec. 5)

	Team	Record		Pts
1	Purdue (61)	8-0	1,525	2
2	Baylor	8-0	1,421	4
3	Duke	7-1	1,390	1
4	UCLA	8-1	1,293	5
5	Gonzaga	7-2	1,240	3
6	Villanova	6-2	1,175	6
7	Texas	6-1	1,101	7
8	Kansas	6-1	1,068	8
9	Alabama	7-1	1,029	16
10	Kentucky	6-1	972	9
11	Arizona	7-0	919	11
12	Arkansas	8-0	905	10
13	Tennessee	6-1	762	13
14	Houston	7-1	686	15
15	Connecticut	8-1	527	17
16	Southern California	8-0	510	20
17	Iowa State	8-0	499	19
18	Auburn	7-1	419	21
19	Michigan State	7-2	405	22
20	Florida	6-1	386	14
21	Ohio State	6-2	370	NR
22	Wisconsin	7-1	338	23
23	Seton Hall	7-1	177	25
24	BYU	7-1	157	12
25	LSU	8-0	135	NR

RECEIVING VOTES: Colorado State 90, Xavier 78, Illinois 71, North Carolina 55, St. Bonaventure 37, Oklahoma 29, Memphis 14, Iowa 12, Michigan 11, San Francisco 10, Loyola Chicago 4, Indiana 3, Texas Tech 2.

Ferris Mowers Coaches Poll (Dec. 5)

	Team	Record	Pts
1	Purdue	8-0	797
2	Baylor	8-0	751
3	Duke	7-1	703
4	UCLA	8-1	648
5	Gonzaga	7-2	636
6	Villanova	6-2	588
7	Kansas	6-1	582
8	Arizona	7-0	545
9	Alabama	7-1	500
10	Arkansas	8-0	498
11	Texas	6-1	492
12	Kentucky	6-1	486
13	Houston	7-1	352
14	Tennessee	6-1	328
15	Southern California	8-0	315
16	Florida	6-1	261
17	Wisconsin	7-1	248
18	Connecticut	8-1	245
19	Iowa State	8-0	234
20	Michigan St	7-2	204
21	Auburn	7-1	199
22	Ohio St.	6-2	158
23	Brigham Young	7-1	121
24	Louisiana State	8-0	94
25	Seton Hall	7-1	84

DROPPED OUT: No. 19 Memphis; No. 24 Michigan; No. 25 St. Bonaventure.

RECEIVING VOTES: Colorado St. 79; Illinois 41; St. Bonaventure 34; Texas Tech 29; Xavier 24; San Francisco 21; Michigan 18; Memphis 15; Providence 13; Iowa 13; North Carolina 12; Indiana 10; Oklahoma 7; Minnesota 7; Weber St. 3; Wake Forest 2; Wyoming 1; Utah Valley 1; Loyola-Chicago 1.

College Insiders Mid-Major Poll (Dec. 5)

	Team	Record	Pts
1	Gonzaga (29)	7-2	773
2	San Francisco (2)	9-0	731
3	BYU	7-1	688
4	Loyola Chicago	7-2	647
5	Iona	8-2	587
6	Weber State	8-0	570
7	Belmont	7-3	567
8	Saint Mary's	8-2	548
9	South Dakota State	8-2	474
10	Oakland	7-2	446
11	Chattanooga	7-1	428
12	Ohio	6-2	421
13	Drake	5-3	352
14	Utah Valley	7-1	298
15	New Mexico State	6-2	280
16	Toledo	6-2	275
17	Furman	6-2	231
18	UC Irvine	5-1	227
19	UCSB	5-2	201
20	Murray State	7-1	168
21	Monmouth	7-1	167
22	Liberty	4-3	152
23	Norfolk State	9-2	106
24	Buffalo	4-3	101
25	Grand Canyon	8-1	68

RECEIVING VOTES: Santa Clara 64, Navy 62, Georgia State 53, Vermont 42, Cleveland State 31, Missouri State 29, Texas A&M Corpus Christi 29, Campbell 25, Cornell 22, James Madison 22, Loyola Marymount 18, Yale 18, Western Illinois 16, Oral Roberts 14, Wofford 14, Wagner 13, South Alabama 12, Kent State 11, Delaware 10, FGCU 9, Southern Utah 8, Coastal Carolina 7, UC San Diego 7, Winthrop 7, Miami OH 6, UNCG 5, Colgate 4, ETSU 3, Stephen F. Austin 3, Princeton 2, Boston University 1, Manhattan 1, Umass Lowell 1.

THE WEEK AHEAD

Monday	Tuesday	Wednesday	Thursday	Friday	Saturday	Sunday
Practice 1 - 3 pm POST PRACTICE 6	Practice 1 - 3 pm POST PRACTICE 7	vs. Samford 6 pm POST GAME 8	Off Day NO INTERVIEWS 9	Travel Day by request only 10	at Pepperdine 3 pm (PT) POST GAME 11	OFF DAY NO INTERVIEWS 12

POSTGAME INTERVIEWS

Head coach Mo Williams and selected student-athletes will be available to the media via Zoom following all home games, and selected road games upon request. Any requests for additional coaches or student-athletes not selected may be made to Travis Jarome (tjarome@alasu.edu) any point during or immediately after the game.

GAME NOTES

Game notes for all games are available on the men's basketball page on the official athletics website at BamaStatesports.com.

CREDENTIALS

Credentials for covering Alabama State's 2021-22 men's basketball can be obtained by following the credential requests guidelines on BamaStateSports.com. If you have any questions, you can email Director of Athletic Strategic Communications, Travis Jarome at **tjarome@alasu.edu**.

DISTRIBUTION LIST

To be added to the Alabama State Athletics media distribution list, email your media outlet and email addresses to Director of Athletic Strategic Communications, Travis Jarome at **tjarome@alasu.edu**. All outlets on the distribution list will receive PDFs of the box score and play by play, as well as notes and quotes following each game.

RADIO / TELEVISION ROSTER

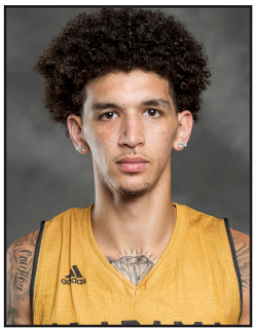

0 ● TRACE YOUNG
F ● 6-8 ● 83 ● Jr. - JC
Owensboro, Kentucky

1 ● DJ JACKSON
G ● 6-1 ● 165 ● Fr. - 1L
San Bernardino, California

2 ● JORDAN O'NEAL
F ● 6-7 ● 197 ● So. - 1L
Mobile, Alabama

3 ● GERALD LIDDELL
F ● 6-8 ● 203 ● Jr. - TR
Cibolo, Texas

4 ● E.J. CLARK
G ● 5-11 ● 165 ● Jr. - 1L
Dallas, Texas

5 ● JUAN REYNA
G ● 6-2 ● 182 ● Fr. - HS
San Antionio, Texas

10 ● MICHAEL BARBER
F ● 6-8 ● 212 ● So. - JC
Jackson, Mississippi

11 ● JAYME MITCHELL
G ● 6-5 ● 187 ● Fr. - HS
Jackson, Mississippi

12 ● MALIK SMILEY
G ● 6-4 ● 165 ● R-Fr. - 1L
Birmingham, Alabama

13 ● KAREEM CLARK
G ● 6-3 ● 191 ● Jr. - JC
Sacramento, California

15 ● KEVION STEWART
G ● 6-3 ● 183 ● Sr. - 2L
Memphis, Tennessee

20 ● KENNY STRAWBRIDGE
G ● 6-6 ● 202 ● R-So. - 1L
Rockford, Illinois

21 ● CHRISTIAN MCCRAY
G ● 6-6 ● 171 ● Jr. - TR
Las Vegas, Nevada

22 ● DARRELL REED
F ● 6-8 ● 211 ● Fr. - HS
Hammond, Indiana

23 ● ASHTON MCCLELLAND
G ● 6-0 ● 153 ● R-So. - TR
Houston, Texas

40 ● ISAIAH RANGE
G ● 6-3 ● 215 ● So. - TR
Cedar Hill, Texas

MO WILLIAMS
Head Coach
Second Season

TREY JOHNSON
Associate Head Coach
Second Season

TYRONE LEVETT
Assistant Coach
Fourth Season

KEITH WILLIAMS
Assistant Coach
Second Season