# ALABAMA STATE BASKETBALL

## 2001, 2004, 2009, 2011 SWAC CHAMPIONS | 7 NCAA POSTSEASONS

**GAME 11**

NR/NR **ALABAMA STATE** (1-9, 0-0 SWAC) vs. 17/16 **TEXAS** (8-2, 0-0 BIG 12)

December 22, 2021 /// **1:00 pm** /// **Watch:** Longhorn Network (ESPN+)
Austin, Texas /// Frank C. Erwin Jr., Special Events Center (16,540) /// **Social Media:** @BamaStateMBB | @BamaStateSports /// #STATEofMind

## MEDIA INFORMATION

**TV:** Longhorn Network (ESPN+)
**Talent:** Lowell Galindo (pxp), Lance Blanks (analyst)
**Radio:** Longhorn IMG Radio Network
**Talent:** Craig Way (pxp), Eddie Oran (analyst)
**MBB Social Media:** @BamaStateMBB | #STATEofMind
**Athletics Social Media:** @BamaStateSports | #STATEofMind
**All-Time Series:** First meeting
**Montgomery:** ---
**Austin:** ---
**Neutral Site:** ---
**Williams' Era:** 0-0
**All-time vs. Big 12:** 0-10

## 2021-22 SCHEDULE & RESULTS

| DATE | ASU | OPP | OPPONENT | TV | TIME |
|---|---|---|---|---|---|
| N4 | - | - | MOBILE^ | | W, 72-47 |
| N9 | - | - | at WKU | ESPN3 | L, 74-79 |
| N10 | - | - | at Vanderbilt | SECN+ | L, 72-91 |
| N13 | - | - | at Missouri State | ESPN3 | L, 60-78 |
| N16 | - | - | at Iowa State | ESPN3 | L, 60-68 |
| N18 | - | RV/RV | at Iowa | B1ON | L, 82-108 |
| N20 | - | - | NC CENTRAL | | W, 80-74 |
| N22 | - | - | TUSKEGEE^ | | W, 91-65 |
| N28 | - | - | NORTH ALABAMA | | L, 69-81 |
| | | | | | |
| D1 | - | - | at Dayton | ESPN+ | L, 54-93 |
| D8 | - | - | SAMFORD | | L, 64-74 |
| D11 | - | - | at Pepperdine | WCC | L, 62-79 |
| D15 | - | 4/3 | at UCLA | Pac12 | ppd-COVID |
| D21 | - | - | at Memphis | ESPN+ | ppd-COVID |
| D22 | - | 17/16 | at Texas | ESPN+ | 1 pm |
| D28 | - | 25/24 | at Texas Tech | | 1 pm |
| | | | | | |
| J3 | - | - | at MVSU* | | TBA |
| J5 | - | - | at UAPB* | | TBA |
| J8 | - | - | JACKSON STATE* | | 4:30 pm |
| J10 | - | - | ALCORN STATE* | | 8 pm |
| J15 | - | - | ALABAMA A&M* | | 4:30 pm |
| J22 | - | - | at PVAMU* | | TBA |
| J24 | - | - | at Texas Southern* | | TBA |
| J29 | - | - | vs. Bethune-Cookman* | | TBA |
| J31 | - | - | FLORIDA A&M* | | 8 pm |
| | | | | | |
| F5 | - | - | at Grambling State* | | TBA |
| F7 | - | - | at Southern* | | TBA |
| F12 | - | - | UAPB* | | 4:30 pm |
| F14 | - | - | MVSU* | | 8 pm |
| F19 | - | - | at Florida A&M* | | TBA |
| F21 | - | - | at Bethune-Cookman* | | 8 pm |
| F26 | - | - | at Alabama A&M* | | TBA |
| | | | | | |
| M3 | - | - | SOUTHERN* | | 8 pm |
| M5 | - | - | GRAMBLING STATE* | | 4:30 pm |

* - SWAC Game
^ - Exhibition Game

## STORY LINES

- Alabama State will hit the floor for the first time since December 11 after having their last two games postponed due to COVID protocols in their opponents' rosters - No. 4/3 UCLA and Memphis. Today's game will mark the first of two in the state of Texas.
- Junior forward **Gerald Liddell** (Cibolo, Texas) finds himself playing against his former team after playing at Texas to start off his college career as a Longhorn.
- **Christian McCray** (Las Vegas, Nev.) is averaging 7.4 points per game off the bench, 0.7 points per minute played (10.7/gm).
- The Hornets were outshooting their opponents until last week, shooting 43.8 (203-of-464) to 43.9 (233-of-531) from the floor.
- Alabama State returns five players who saw significant playing time in 2021-22 including Second Team All-SWAC Preseason pick **Kenny Strawbridge** (Rockford, Ill.) who returns as the team's leading scorer.
- Several newcomers come to Alabama State this season with Division I experience including Young (Wyoming), **Gerald Liddell** (Texas), **Isaiah Range** (Tarleton State), **Michael Barber** (Howard), and **Ashton McClelland** (Texas Suuthern).
- The Hornets were picked to finish eighth in the preseason poll on a vote from the league's head coaches and sports information directors with 125 total votes. They were just behind Alcorn State (128) in seventh and Florida A&M (138) in sixth. The top five included Texas Southern (237), Prairie View A&M (204), Jackson State (202), Grambling State (168), and Southern (167).
- Alabama State has a strong Jackson connection with coaches **Mo Williams** and **Trey Johnson**. But it doesn't stop there as Director of Operations **Dana Johnson** is a Tiger alum, and two players have ties - **Michael Barber** and **Jayme Mitchell**. It is the second season for Williams and Johnson leading the Alabama State program.
- Alabama State last made the NCAA Tournament in 2011, losing to UTSA in the opening round. They also made the tournament in 2001, 2004 and 2009.

## PROJECTED STARTERS

| # | NAME | POS | HT | WT | YR-EXP | HOMETOWN | PPG | RPG | APG |
|---|---|---|---|---|---|---|---|---|---|
| 1 | DJ Jackson | G | 6-2 | 165 | Fr.-1L | San Bernardino, Calif. | 2.7 | 1.5 | 1.8 |
| 5 | Juan Reyna | G | 6-2 | 182 | Fr.-HS | San Antonio, Texas | 8.1 | 2.2 | 0.9 |
| 11 | Jayme Mitchell | G | 6-5 | 187 | Fr.-HS | Jackson, Miss. | 2.8 | 1.8 | 0.4 |
| 20 | Kenny Strawbridge | G | 6-6 | 202 | R-So.-1L | Rockford, Ill. | 8.9 | 4.8 | 1.9 |
| 21 | Gerald Liddell | F | 6-8 | 203 | Jr.-TR | Cibolo, Texas | 10.9 | 5.0 | 2.0 |

## OFF THE BENCH

| # | NAME | POS | HT | WT | YR-EXP | HOMETOWN | PPG | RPG | APG |
|---|---|---|---|---|---|---|---|---|---|
| 0 | Trace Young | F | 6-8 | 183 | Jr.-TR | Owensboro, Ky. | 9.3 | 3.5 | 1.3 |
| 2 | Jordan O'Neal | F | 6-7 | 197 | So.-1L | Mobile, Ala. | 9.0 | 5.1 | 0.3 |
| 4 | E.J. Clark | G | 5-11 | 165 | Jr.-1L | Dallas, Texas | 3.0 | 0.5 | 0.6 |
| 10 | Michael Barber | F | 6-8 | 212 | So.-TR | Jackson, Miss. | 2.3 | 3.4 | 0.2 |
| 12 | Malik Smiley | G | 6-4 | 180 | R-Fr.-RS | Birmingham, Ala. | --- | --- | --- |
| 13 | Kareem Clark | G | 6-3 | 185 | Jr.-TR | Sacramento, Calif. | 0.0 | 0.0 | 0.0 |
| 14 | Christian McCray | G | 6-6 | 171 | Jr.-TR | Las Vegas, Nev. | 7.4 | 1.9 | 0.1 |
| 15 | Kevion Stewart | G | 6-3 | 183 | R-Sr.-2L | Memphis, Tenn. | 3.0 | 0.8 | 0.3 |
| 22 | Darrell Reed | F | 6-8 | 211 | Fr.-HS | Hammond, Ind. | --- | --- | --- |
| 23 | Ashton McClelland | G | 6-0 | 153 | R-So.-TR | Houston, Texas | 4.5 | 2.0 | 1.0 |
| 24 | Isaiah Range | G | 6-3 | 215 | So.TR | Cedar Hill, Texas | 8.8 | 4.8 | 1.6 |

## ALABAMA STATE ATHLETIC STRATEGIC COMMUNICATIONS


**Director (Contact):** Travis Jarome
**Phone (office):** (334) 229.2601
**Phone (cell):** (334) 294.1475
**Email:** tjarome@alasu.edu
**Personal Twitter:** @Travis_Jarome
**Athletics Twitter:** @BamaStateSports

**Assistant Director:** Jordan Benson
**Phone (office):** (334) 229.2635
**Phone (cell):** (356) 698-3311
**Email:** jbenson@alasu.edu

## PRONUNCIATIONS

| | |
|---|---|
| Gerald **Lidell** | Gerald **LUH-Dell** |
| **Malik** Smiley | **MUH-leak** Smiley |
| **Kareem** Clark | **KUH-rheem** Clark |
| **Kevion** Stewart | **KEE-vee-yon** Stewart |

## PARTICIPATION

| PLAYER | GP | GS |
|---|---|---|
| Michael Barber | 12 | 1 |
| E.J. Clark | 10 | 2 |
| Kareem Clark | 2 | 0 |
| DJ Jackson | 8 | 2 |
| Gerald Liddell | 12 | 9 |
| Ashton McClelland | 3 | 0 |
| Christian McCray | 8 | 0 |
| Jayme Mitchell | 11 | 1 |
| Jordan O'Neal | 11 | 11 |
| Isaiah Range | 12 | 7 |
| Darrell Reed | - | - |
| Juan Reyna | 12 | 8 |
| Malik Smiley | - | - |
| Kevion Stewart | 9 | 0 |
| Kenny Strawbridge | 12 | 12 |
| Trace Young | 7 | 7 |

## ALABAMA STATE IN THE POLLS

| WEEK | W/L | AP | COACHES |
|---|---|---|---|
| Preseason | 0-0 | NR | NR |
| Week 1 | 0-3 | NR | NR |
| Week 2 | 1-6 | NR | NR |
| Week 3 | 1-7 | NR | NR |
| Week 4 | 1-9 | NR | NR |

## QUICK HITS ...

- Alabama State head coach **Mo Williams** played his collegiate basketball at the University of Alabama. He was named The Sporting News Freshman of the Year, and led the Crimson Tide to their only number one ranking in school history.
- Assistant coach **Trey Johnson** played at a pair of Southwestern Athletic Conference (SWAC) schools during his playing career, finishing 10th in the nation in scoring during his junior season at 23.5 points per game and was named First Team All-SWAC. After declaring for the 2006 NBA Draft, Johnson returned to school and was named the Preseason SWAC Player of the Year and Preseason All-American. During his senior season, he set a single season record for points in a single game, points per game average (27.1), free throws made, and free throws attempted. He finished his career as a member of the 1,000-point club with 1,698 career points - placing in the top 10 in school history in just 2 seasons at JSU. Johnson also led Jackson State to 21 wins and the SWAC Tournament, earning Tournament MVP honors and was named the SWAC Player of the Year.
- Both Williams and Johnson played with two of the greats from the National Basketball Association (NBA) during their professional careers. Both played with Lebron James, while Johnson had the opportunity to play with Kobe Bryant during his time with the Los Angeles Lakers.
- Alabama State completed a five game road swing to open the season with all five games shown nationally. The first four were shown on the ESPN platform on either ESPN3, ESPN+, or the SEC Network, while the Iowa game was on the Big Ten Network.

## ALABAMA STATE RETURNS FIVE WITH SIGNIFICANT PLAYING TIME ...

- The Hornets return six players who saw significant playing time in 2020-21 including second-leading scorer **Kenny Strawbridge** (Rockford, Ill.) who averaged 10.5 points and 7.2 rebounds per game, earning Second Team Preseason All-SWAC.
- They also return **Kevion Stewart** (Memphis, Tenn.) who averaged 8.2 points per game, while **Jordan O'Neal** (Mobile, Ala.) returns after averaging 5.8 points, 4.8 rebounds and a team-high 23 blocked shots. Meanwhile, **E.J. Clark** (Dallas, Texas) averaged 5.8 points per game and **DJ Jackson** (San Bernardino, Calif.) at 4.4 points per game.

## SEVERAL NEWCOMERS DOT THE HORNETS ROSTER THIS YEAR...

- Several newcomers highlight this year's roster including a handful of transfers starting with **Trace Young** (Owensboro, Ky.) who sat out last season. The junior averaged 9.8 points per game two seasons ago at John A. Logan College after averaging 6.8 points at Wyoming as a freshman. He is joined by **Michael Barber** (Jackson, Miss.) who averaged 12.5 points and 7.1 rebounds per game at SW Mississippi after playing a year at Howard.
- **Christian McCray** (Las Vegas, Nev.) will add a scoring punch after he transferred over last season from Cal State Fullerton, and is joined by **Gerald Liddell** (Cibolo, Texas) who transferred in from Texas averaging 4.4 points per game. The Hornets added two more transfers in **Ashton McClelland** (Houston, Texas) from Texas Southern and **Isaiah Range** (Cedar Hill, Texas) from

## 2021-22 ALABAMA STATE BASKETBALL ROSTER

| # | NAME | POS | HT | WT | YR-EXP | HOMETOWN/PREVIOUS SCHOOL |
|---|---|---|---|---|---|---|
| 0 | Trace Young^ | F | 6-8 | 183 | Jr.-TR | Owensboro, Ky./John A. Logan/Wyoming |
| 1 | DJ Jackson | G | 6-2 | 165 | Fr.-1L | San Bernardino, Calif./Etiwanda HS |
| 2 | Jordan O'Neal | F | 6-7 | 197 | So.-1L | Mobile, Ala./Coahoma CC |
| 3 | Gerald Liddell | F | 6-8 | 203 | Jr.-TR | Cibolo, Texas/Texas |
| 4 | E.J. Clark | G | 5-11 | 165 | Jr.-1L | Dallas, Texas/Boosier Parish CC |
| 5 | Juan Reyna | G | 6-2 | 182 | Fr.-hs | San Antonio, Texas/Duncanville HS |
| 10 | Michael Barber | F | 6-8 | 212 | So.-TR | Jackson, Miss./SW Mississippi CC/Howard |
| 11 | Jayme Mitchell | G | 6-5 | 187 | Fr.-HS | Jackson, Miss./Forest Hill HS |
| 12 | Malik Smiley | G | 6-4 | 180 | R-Fr.-RS | Birmingham, Ala./IMG Academy |
| 13 | Kareem Clark | G | 6-3 | 185 | Jr.-TR | Sacramento, Calif./South Mountain CC |
| 15 | Kevion Stewart | G | 6-3 | 183 | R-Sr.-2L | Memphis, Tenn./SIU-Edwardsville |
| 14 | Christian McCray | G | 6-6 | 171 | Jr.-TR | Las Vegas, Nev./Csl State Fullerton |
| 20 | Kenny Strawbridge | G | 6-6 | 202 | R-So.-1L | Rockford, Ill./Western Nebraska/UMKC |
| 22 | Darrell Reed | F | 6-8 | 211 | Fr.-HS | Hammond, Ind./Hammond HS |
| 23 | Ashton McClelland | G | 6-0 | 153 | R-So.-TR | Houston, Texas/Texas Southern |
| 24 | Isaiah Range^ | G | 6-3 | 215 | So.-TR | Cedar Hill, Texas/Tarleton State |

^ - sat out 2020-21

**COACHING & SUPPORT STAFF**

**Head Coach:** Mo Williams (Union Institute & Universities, 2016), Second Season Overall, Second Season at Alabama State
**Assistant Coach:** Trey Johnson (Jackson State, 2007), Second Season
**Assistant Coach:** Tyrone Levett, (Alabama State, 2017), Fourth Season
**Assistant Coach:** Keith Williams, (UAPB, 2007), Second Season
**Graduate Assistant Coach:** Chris Hines, Second Season
**Assistant Coach:** Gerald Walker, First Season
**Director of Operations:** Dana Johnson, First Season

Tarleton State where he averaged 9.4 points per game as a freshman.

- A trio of freshmen join the team this season in **Juan Reyna** (San Antonio, Texas), **Darrell Reed** (Hammond, Ind.), and **Jayme Mitchell** (Jackson, Miss.).

## RARE FEAT - PAIR OF DOUBLE-DOUBLES IN SAME GAME ...

- Alabama State had a rare feat happen on Saturday in their home opener against North Carolina Central when a pair of players recorded a double-double in the same game. A pair of starters, **Gerald Liddell** and **Jordan O'Neal** recorded career nights in the win with Liddell finishing with 22 points and 11 rebounds, while O'Neal went for 19 points and 14 rebounds.

## PROFESSIONAL EXPERIENCE ON THE BENCH FOR THE HORNETS ...

- Alabama State has several years of experience on the bench this season on the coaching staff with head coach **Mo Williams**, assistant coach **Trey Johnson**, and assistant coach **Tyrone Levett** all logging minutes in the professional ranks.
- Williams was drafted by Utah in 2003, and he would play his rookie season with the Jazz before spending the next four seasons with the Milwaukee Bucks. Williams played three seasons with the Cleveland Cavaliers (2008-11) where he teamed up with LeBron James and helped the Cavs post a league-best 66 wins in 2008-09. Williams was selected to the NBA All-Star Game in his first season with Cleveland.
- After stints with the Los Angeles Clippers (2011-12), Portland Trail Blazers (2013-14), Minnesota Timberwolves (2014-15) and Charlotte Hornets (2015), Williams returned to Cleveland for the 2015-16 campaign. In his final season in the NBA, Williams and the Cavaliers defeated the Golden State Warriors in seven games to win the 2016 NBA Finals.
- Johnson began his professional career in 2007 and went on to play over 10 years in numerous countries all over the world. He spent parts of three NBA seasons with the Cleveland Cavaliers, Toronto Raptors, Los Angeles Lakers, and New Orleans Hornets. Johnson was a member of the 2011 Lakers' playoff team as well. On his quest to become an NBA player, Trey also spent time in the NBA Development League, now known as the G-League, garnering NBA D-League All-Star honors twice (2008-09 and 2010-11). He earned Second Team D-League honors in 2008-09, and First Team honors in 2010-11 after leading the league in scoring at 25.5 points per game - while also scoring a league-high 48 points in a single game.
- Johnson also starred internationally where he competed as a member of the Qatar National Team in the Asian Cup, hosted by Japan in 2012. He helped the country earn a bronze medal in the tournament, while also competing in the 2015 Asia Championship and the GCC Championship (Saudi Arabia).
- Following his career with Alabama State, Levett worked out for the Miami Heat and Detroit Pistons before getting his career started in Ireland with the Gleneagle Lakers. After short stints with the Kentucky Reach (WBL) and Southern Crescent Lightning (WBA), Levett played two years in Austria before playing for the Vermont Frost Heaves (ABA).
- He also played for AD Vagos (Portugal), Jamtland Basket (Sweden), Niigata Albirex BB (Japan) and LF Basket Norrbotten (Sweden) before landing in Canada. While in Canada, he become one of the league's all-time top scorers playing for the Longdon Lightning (2011), Halifax Rainmen (2011-13) and Saint John Mill Rates (2013-until retirement).
- Levett was a three-time all-star during his career and led Vermont to the ABA championship, while also being named All-WBA while playing for the Southern Crescent Lightning.

## SPEAKING OF PROFESSIONAL BASKETBALL ...

- Former Hornets **Tobi Ewuosho** and **Fausto Pichardo** each inked professional deals during the COVID-19 pandemic.
- Ewuosho signed his first professional contract to play overseas in Alabania after a stellar senior season, while Pichardo inked a deal to play in Latin America.

## MCCRAY SETTLES INTO ROLE OFF THE BENCH FOR HORNETS ...

- **Christian McCray** seems to have settled into a role off the bench for Alabama State through the first five games of the season.
- The junior transfer from Cal State Fullerton came off the bench against Iowa on the road in the last game to score 20 points in just over 16 minutes of action. Couple that with a eight-point performance against Vanderbilt and McCray is averaging 1.1 points per minute played.
- He is also the second-leading scorer on the team through the first give games of the season at 10.0 points per game.

## HOME SWEET HOME ...

- Alabama State played a rare November home game that is not listed as an exhibition when they take the floor against North Carolina Central. That is not the only home game however this calendar year. The Hornets have already had an exhibition game this season against Mobile at home, and they will play Tuskegee (11/22), North Alabama (11/28) and Samford (12/8).

## JACKSON CONNECTION ...

- Alabama State has a strong Jackson connection with coaches **Mo Williams** and **Trey Johnson**. But it doesn't stop there as Director of Operations **Dana Johnson** is a Tiger alum, and two players have ties - **Michael Barber** and **Jayme Mitchell**.

# MO WILLIAMS

HEAD COACH
FIRST SEASON

### THE WILLIAMS FILE

**PERSONAL**

**Birthdate:** December 19, 1982
**Birthplace:** Jackson, Miss.
**Wife:** Antonia (Rowe)
**Children:** Kydarrius, Maurice, Michael, Mason, Maxwell and Asa

**EDUCATION**

**College:** Union Institute and Universities (Fla.), 2016

**COACHING EXPERIENCE**

**2018-20** Cal State-Northridge (assistant coach)
**2020-pres.** Alabama State (head coach)

### THE WILLIAMS WORKSHEET

| YEAR | SCHOOL | OVERALL | CONF. |
|---|---|---|---|
| 2018-19 | CSU-Northridge^ | 13-21 | 7-9 |
| 2019-20 | CSU-Northridge^ | 15-17 | 10-6 |
| 2020-21 | Alabama State | 4-14 | 4-14 |
| 2021-22 | Alabama State | 1-9 | 0-0 |
| **TOTAL** | **Fourth season** | **33-56** | **21-29** |
| **ALABAMA ST.** | **Second season** | **6-23** | **4-14** |

^ - served in role as an assistant coach on staff

### WILLIAMS vs. OPPONENTS (HEAD COACH)

| OPPONENT | CAREER |
|---|---|
| Alabama A&M | 1-1 |
| Alcorn State | 0-2 |
| Dayton | 0-1 |
| Grambling State | 0-2 |
| Iowa | 0-1 |
| Iowa State | 0-1 |
| Jackson State | 0-2 |
| Memphis | 0-0 |
| Mississippi Valley State | 1-1 |
| Missouri State | 0-1 |
| Mobile | 1-0 |
| North Alabama | 0-1 |
| North Carolina Central | 1-0 |
| Pepperdine | 0-1 |
| Prairie View A&M | 0-2 |
| Samford | 0-1 |
| Southern | 1-1 |
| Texas Southern | 0-2 |
| Texas Tech | 0-0 |
| Tuskegee | 1-0 |
| UAPB | 1-1 |
| UCLA | 0-0 |
| Vanderbilt | 0-1 |
| Western Kentucky | 0-1 |
| **CAREER W-L TOTAL** | **6-23** |

## MISCELLANEOUS STATISTICS

Current Streak ..... L4
Current Home Streak ..... L2
Current Road/Neutral Streak ..... L13
Last Win ..... Tuskegee, 91-65 (11/22/21)
Last Home Win ..... Tuskegee, 91-65 (11/22/21)
Last Away Win ..... MVSU, 64-51 (1/12/21)
Last Loss ..... Pepperdine, 79-62 (12/11/21)
Last Home Loss ..... Samford, 74-64 (12/8/21)
Last Away Loss ..... Pepperdine, 79=62 (12/11/21)

### 2021-22 RECORD BY STARTING LINEUP

Reyna, Strawbridge, Liddell, Range, O'Neal ..... 2-1
Clark, Strawbridge, Young, Liddell, O'Neal ..... 1-1
Jackson, Strawbridge, Young, Liddell, O'Neal ..... 0-1
Barber, Strawbridge, Liddell, Range, O'Neal ..... 0-1
Reyna, Strawbridge, Liddell, O'Neal, Young ..... 0-1
Jackson, Reyna, Mitchell, Strawbridge, Liddell ..... 0-1
Reyna, Strawbridge, Young, Range, O'Neal ..... 0-3

## RECORD WHEN ...

| | 2021-22 ALL | 2021-22 SWAC | WILLIAMS ERA |
|---|---|---|---|
| Leading or tied at halftime | 2-1 | 0-0 | 4-1 |
| Trailing at halftime | 1-8 | 0-0 | 3-21 |
| Shoot 40 percent or higher | 3-5 | 0-0 | 6-10 |
| Shoot lower than 40 percent | 0-4 | 0-0 | 1-12 |
| Shoot higher FG pct | 3-3 | 0-0 | 6-6 |
| Shoot lower FG pct | 0-6 | 0-0 | 1-12 |
| Opp. shoot lower than 40 pct | 2-1 | 0-0 | 4-7 |
| Opp shoot 40 pct or higher | 1-8 | 0-0 | 3-15 |
| Score fewer than 60 points | 0-3 | 0-0 | 0-8 |
| Score 60-plus points | 0-3 | 0-0 | 2-8 |
| Score 70-plus points | 1-2 | 0-0 | 3-3 |
| Score 80-plus points | 1-1 | 0-0 | 1-3 |
| Score 90-plus points | 1-0 | 0-0 | 1-0 |
| Opp score fewer than 60 pts | 1-0 | 0-0 | 3-2 |
| Opp score fewer than 70 pts | 1-2 | 0-0 | 3-8 |
| Opp score fewer than 80 pts | 1-3 | 0-0 | 1-3 |
| Opp score 80-plus points | 0-4 | 0-0 | 0-9 |
| More rebounds than opponent | 3-2 | 0-0 | 7-8 |
| Equal/fewer reb than opponent | 0-7 | 0-0 | 0-14 |
| 40-plus rebounds | 2-0 | 0-0 | 3-5 |
| Fewer turnovers than opp | 1-2 | 0-0 | 4-4 |
| Equal/more turnovers | 2-7 | 0-0 | 3-19 |
| Games decided by five or less | 1-1 | 0-0 | 2-3 |
| More pts in paint | 2-1 | 0-0 | 5-3 |
| Fewer/Equal pts in paint | 1-8 | 0-0 | 2-20 |
| More points off TO | 2-2 | 0-0 | 4-8 |
| Fewer/Equal points off TO | 1-7 | 0-0 | 3-15 |
| More bench points | 2-6 | 0-0 | 4-13 |
| Fewer/Equal bench points | 1-3 | 0-0 | 3-10 |
| Playing on television | 0-7 | 0-0 | 0-8 |

## RANGE RECORDS FIRST DOUBLE-DOUBLE ...

- **Isaiah Range** recorded the first double-double of the season for the Hornets in the loss to Iowa State (11/16/21) on the road.
- He scored 15 points on 7-of-13 shooting from the floor, and grabbed 10 rebounds (eight of which were defensive rebounds) to lead Alabama State in both categories.

## STRAWBRIDGE PLAYS BIG (LITERALLY) ON THE ROAD ...

- **Kenny Strawbridge** was forced into playing as a big on Saturday against Pepperdine (12/11/2021) and responded with his first double-double of the season.
- He finished game with 16 points (on 7-of-14 shooting from the floor) and grabbed 11 rebounds in the loss to the Wave.
- For the week, he averaged 15 points and nine rebounds per game (Samford and Pepperdine).

## REYNA IMPRESSIVE THROUGH FIRST THREE GAMES TO START CAREER ...

- **Juan Reyna** continues to impress for Alabama State, becoming the first player this year to score in double figures in the first three games.
- He scored a career-high 16 against WKU (11/9/21), then added 10 against Vanderbilt (11/10/21) and another 10 against Missouri State (11/13/21) all on the road.

## COLLEGE COACHES WITH AN NBA TITLE ...

- Opening the 2021-22 season there are only six head coaches who have won an NBA title and are leading their own college program this season.
- That list includes Juwan Howard (Michigan), **Mo Williams** (Alabama State), Lindsey Hunter (Mississippi Valley State), Darrell Walker (Little Rock), Mark Madsen (Utah Valley), and Speedy Claxton (Hofstra).

## COLLEGE COACHES WITH AN NBA (AND ABA EXPERIENCE) ...

- There are several college coaches leading their own college program this season who have either NBA or ABA experience as a player.
- The list includes Steve Alford, Nevada , Speedy Claxton (Hofstra), Hubert Davis (North Carolina), Johnny Dawkins (Central Florida), Juan Dixon (Coppin State), Bryce Drew (Grand Canyon), Kim English (George Mason), Patrick Ewing (Georgetown), Penny Hardaway (Memphis), Steve Henson (Texas-San Antonio), Fred Hoiberg (Nebraska), Juwan Howard (Michigan), Lindsey Hunter (Mississippi Valley State), Bobby Hurley (Arizona State), Mark Madsen (Utah Valley State), Cuonzo Martin (Missouri), Aaron McKie (Temple), Fran O'Hanlon (Lafayette - ABA), Lorenzo Romar (Pepperdine), Jerry Stackhouse (Vanderbilt), Damon Stoudamire (Pacific), Reggie Theus (Bethune-Cookman), Darrell Walker (Little Rock), **Mo Williams** (Alabama State), and Mike Woodson (Indiana).

## STRAWBRIDGE EARNS PRESEASON HONOR ...

- Alabama State redshirt sophomore **Kenny Strawbridge** (Rockford, Ill.) was named to the Second Team Preseason All-Conference team, announced by the Southwestern Athletic Conference (SWAC).
- Strawbridge was second on the team in scoring last season at 10.5 points per game, scoring 189 total points in 18 games during the shortened season where the Hornets played conference-only games. He shot 35.9 (61-of-170) percent from the floor and 23.4 (11-of-47) percent from beyond the arc.
- The redshirt sophomore led the team from the free throw line, shooting 71.8 (56-of-78) percent from the free throw line. He was also second on the team in rebounding at 7.2 rebounds per game, grabbing 130 total including 32 offensive rebounds. Strawbridge also dished out 24 assists, recorded 14 steals and six blocked shots.
- He joins John Walker III (Texas Southern), Justin Hopkins (Texas Southern), MJ Randolph (Florida A&M), and Jayden Saddler (Southern) on the second team. The first team is made up of Preseason Player of the Year Jawaun Daniels (Prairie View A&M), Preseason Defensive Player of the Year Jayveous McKinnis (Jackson State), Cameron Christian (Grambling State), Garrett Hicks (Alabama A&M), and Jalen Johnson (Alabama A&M).

## HORNETS PICKED EIGHTH IN THE PRESEASON SWAC POLL ...

- The Hornets were picked to finish eighth in the preseason poll on a vote from the league's head coaches and sports information directors with 125 total votes. They were just behind Alcorn State (128) in seventh and Florida A&M (138) in sixth.
- The top five included Texas Southern (237), Prairie View A&M (204), Jackson State (202), Grambling State (168), and Southern (167).

## HEAD-TO-HEAD COACHES WITH PRO EXPERIENCE ...

- Alabama State and **Mo Williams** will face three coaches with NBA experience this season including Penny Hardaway (Memphis), Jerry Stackhouse (Vanderbilt), and Reggie Theus (Bethune-Cookman).

## WHERE ALABAMA STATE RANKS NATIONALLY

| STATISTIC | NATIONAL RANK | CONFERENCE RANK | VALUE | NATIONAL LEADER | VALUE | SWAC LEADER |
|---|---|---|---|---|---|---|
| 3-Pt Field Goal Attempts | 259 | 2 | 209 | EKU | 465 | UAPB |
| Assist Turnover Ratio | 344 | 9 | 0.63 | Northwestern | 2.11 | FAMU |
| Assists Per Game | 300 | 3 | 11.1 | Arizona | 21.8 | Southern |
| Blocked Shots Per Game | 73 | 1 | 4.5 | Auburn | 7.4 | Alabama St. |
| Defensive Rebounds Per Game | 213 | 2 | 25.27 | The Citadel | 32.00 | TX Southern |
| Fewest Fouls | 327 | 11 | 225 | Hawaii | 104 | AAMU |
| Fewest Turnovers | 338 | 12 | 194 | New Hampshire | 71 | FAMU |
| Field Goal Percentage | 241 | 2 | 42.8 | Colorado St. | 53.0 | Southern |
| Field Goal Percentage Defense | 249 | 4 | 43.9 | LSU | 33.4 | TX Southern |
| Free Throw Attempts | 69 | 1 | 220 | SCSU | 286 | Alabama St. |
| Free Throws Made | 104 | 2 | 148 | Portland | 221 | UAPB |
| Free Throw Percentage | 260 | 8 | 67.3 | Kent St. | 81.3 | FAMU |
| Offensive Rebounds Per Game | 160 | 5 | 10.55 | Kentucky | 15.60 | TX Southern |
| Personal Fouls Per Game | 336 | 11 | 20.5 | WKU | 12.0 | Grambling St. |
| Rebound Margin | 297 | 4 | -3.3 | Kentucky | 16.5 | TX Southern |
| Scoring Defense | 343 | 10 | 80.9 | LSU | 53.5 | Jackson St. |
| Scoring Margin | 333 | 6 | -11.1 | Arizona | 28.2 | Southern |
| Scoring Offense | 230 | 2 | 69.8 | Arizona | 91.0 | Southern |
| Steals Per Game | 140 | 8 | 7.4 | UAB | 12.8 | Southern |
| Three-Point FG Defense | 150 | 5 | 32.1 | VCU | 23.8 | TX Southern |
| Three-Point Field Goals Per Game | 306 | 5 | 5.6 | Oral Roberts | 12.9 | UAPB |
| Three-Point Field Goal Percentage | 302 | 5 | 29.7 | SDSU | 44.4 | Southern |
| Total 3-point FGM | 290 | 4 | 62 | EKU | 167 | UAPB |
| Total Assists | 275 | 3 | 122 | Arizona<br>Utah St. | 240 | Southern |
| Total Blocks | 65 | 1 | 49 | Marshall | 87 | Alabama St. |
| Total Rebounds | 180 | 1 | 394 | SCSU | 535 | Alabama St. |
| Total Rebounds Per Game | 190 | 2 | 35.82 | Arizona | 44.36 | TX Southern |
| Total Steals | 122 | 4 | 81 | UAB | 153 | Southern |
| Turnover Margin | 310 | 11 | -3.1 | Abilene | 9.7 | Southern |
| Turnovers Forced | 117 | 6 | 14.55 | Abilene | 23.22 | Southern |
| Turnovers Per Game | 346 | 12 | 17.6 | New Hampshire | 7.9 | FAMU |
| Won-Lost Percentage | 328 | 6 | 18.2 | 6 tied | 100.0 | Southern |

## BY THE NUMBERS

### REYNA PERFECT FROM THE LINE TO START THE YEAR ...

- Alabama State freshman **Juan Reyna** remains perfect from the to start his collegiate career through nine games in the regular season.
- The freshman has connected on the first 17 of his free throw attempts to lead the team at 100 percent on the season.

### E.J. CLARK HITS DOUBLE FIGURES AGAINST SAMFORD ...

- Junior guard **E.J. Clark** did not attempt a shot during the 2021-22 season until the Hornets faced Iowa State.
- Since that point, Clark has managed to come off the bench to help the Hornets scoring punch, scoring in double figures against Samford (12/8/21) with 10 points.

### ALABAMA STATE AGAINST THE BIG 12 ...

- Alabama State will play their second team this season from the Big 12 conference when they face Texas, having faced Iowa State earleir this season.
- The two teams have not met in school history, however, Alabama State is no stranger to playing teams from the Big 12. They will be looking for their first win against the Big 12 in ten games in school history.

## TEXAS TIES

### TEXAS TIES ALL OVER ...

- Alabama State has several ties to the state of Texas including former Longhorn **Gerald Liddell** on the roster this season.
- The Hornets have three transfers from the state of Texas that include Liddell. They also have **Ashton McClelland** from Texas Southern and **Isaiah Range** from Tarleton State.
- The Hornets also have a pair of players with state ties that include **Juan Reyna** (San Antonio/Duncanville HS) and **E.J. Clark** (Dallas/McKinney HS).
- **Trey Johnson** and **Keith Williams** - coaches on staff - have Dallas ties.

## CONFERENCE INFORMATION

### SWAC STANDINGS

| | CONF | PCT | OVER | PCT |
|---|---|---|---|---|
| Southern | 0-0 | .000 | 6-6 | .500 |
| Grambling State | 0-0 | .000 | 3-8 | .273 |
| Texas Southern | 0-0 | .000 | 2-7 | .222 |
| Florida A&M | 0-0 | .000 | 2-8 | .200 |
| Bethune-Cookman | 0-0 | .000 | 2-8 | .200 |
| Jackson State | 0-0 | .000 | 2-9 | .182 |
| UAPB | 0-0 | .000 | 2-11 | .154 |
| Alabama A&M | 0-0 | .000 | 1-8 | .111 |
| Alcorn State | 0-0 | .000 | 1-9 | .100 |
| Alabama State | 0-0 | .000 | 1-9 | .100 |
| Mississippi Valley State | 0-0 | .000 | 0-9 | .000 |
| Prairie View A&M | 0-0 | .000 | 0-9 | .000 |

### SWAC SCHEDULE

| WEDNESDAY, DECEMBER 22 | |
|---|---|
| Alabama State at No. 17/17 Texas | 1 pm |
| Prairie View A&M at Wichita State | 6 pm |
| Bethune-Cookman at Marist | 6 pm |
| Mississippi Valley State at UAB | 6:30 pm |
| Alcorn State at Oklahoma | 7 pm |

## vs BIG 12 (ALL-TIME)

| | |
|---|---|
| Baylor def. Alabama State, 111-71 | 1/2/1988 |
| Kansas State def. Alabama State, 99-81 | 12/14/1991 |
| Oklahoma def. Alabama State, 97-68 | 1/6/1995 |
| TCU def. Alabama State, 115-88 | 1/7/1995 |
| TCU def. Alabama State, 104-58 | 11/20/2000 |
| Iowa State def. Alabama State, 74-47 | 11/14/2010 |
| TCU def. Alabama State, 98-62 | 11/14/2016 |
| Iowa State def. Alabama State, 79-53 | 11/6/2018 |
| Kansas State def. Alabama State, 86-41 | 12/11/2019 |
| Iowa State def. Alabama State, 68-60 | 11/16/2021 |

| | |
|---|---|
| Record vs. Big 12 | 0-10 |
| vs. Baylor | 0-1 |
| vs. Kansas State | 0-2 |
| vs. Iowa State | 0-3 |
| vs. Oklahoma | 0-1 |
| vs. TCU | 0-3 |

## NON-CONFERENCE OPPONENTS SINCE 2018

| Overall | 2-28 (25 opponents) |
|---|---|
| Akron | 0-1 |
| Austin Peay | 0-1 |
| Boise State | 0-2 |
| Campbell | 0-1 |
| Chattanooga | 0-1 |
| Chicago State | 1-0 |
| Dayton | 0-1 |
| Gonzaga | 0-1 |
| Houston | 0-1 |
| Iowa | 0-2 |
| Iowa State | 0-2 |
| Liberty | 0-1 |
| Missouri State | 0-2 |
| North Carolina Central | 1-0 |
| Oregon | 0-1 |
| Pepperdine | 0-1 |
| Sam Houston State | 0-1 |
| South Dakota | 0-1 |
| South Dakota State | 0-1 |
| Tennessee | 0-1 |
| UAB | 0-1 |
| Utah State | 0-2 |
| Vanderbilt | 0-1 |
| VCU | 0-1 |
| WKU | 0-1 |

## ALL-TIME ALABAMA STATE HEAD COACHES

**CJ DUNN**
**Seasons: 22 (1934-55, 1958-63)**
**Alabama State Record: 257-193 (.571)**

| Year | Record |
|---|---|
| 1934-35 | 12-7 |
| 1935-36 | --- |
| 1936-37 | 16-4 |
| 1937-38 | 17-9 |
| 1938-39 | --- |
| 1939-40 | 16-13 |
| 1940-41 | 6-9 |
| 1941-42 | 4-13 |
| 1942-43 | 5-16 |
| 1943-44 | 10-2 |
| 1944-45 | --- |
| 1945-46 | 8-12 |
| 1946-47 | 8-2 |
| 1947-48 | 14-9 |
| 1948-49 | 18-11 |
| 1949-50 | 7-5 |
| 1950-51 | 17-8 |
| 1951-52 | 13-12 |
| 1952-53 | 17-9 |
| 1953-54 | 15-4 |
| 1954-55 | 13-8 |
| 1958-59 | 9-10 |
| 1959-60 | --- |
| 1960-61 | 12-10 |
| 1961-62 | 10-12 |
| 1962-63 | 10-8 |

**IKA MOORHEAD**
**Seasons: 3 (1955-58)**
**Alabama State Record: 70-20 (.778)**

| Year | Record |
|---|---|
| 1955-56 | 23-7 |
| 1956-57 | 22-4 |
| 1957-58 | 25-9 |

**LUCIAS MITCHELL**
**Seasons: 4 (1963-67)**
**Alabama State Record: 72-28 (.720)**

| Year | Record |
|---|---|
| 1963-64 | 16-10 |
| 1964-65 | 19-7 |
| 1965-66 | 18-6 |
| 1966-67 | 19-5 |

**BEN JOBE**
**Seasons: 1 (1967-68)**
**Alabama State Record: 18-7 (.720)**

| Year | Record |
|---|---|
| 1967-68 | 18-7 |

**WILLIE PARKER**
**Seasons: 1 (1968-69)**
**Alabama State Record: 19-9 (.679)**

| Year | Record |
|---|---|
| 1968-69 | 19-9 |

**BERNARD BOOZER**
**Seasons: 5 (1969-74)**
**Alabama State Record: 101-36 (.737)**

| Year | Record |
|---|---|
| 1969-70 | 17-10 |
| 1970-71 | 24-5 |
| 1971-72 | 22-3 |
| 1972-73 | 19-9 |
| 1973-74 | 19-9 |

**FLOYD LAISURE**
**Seasons: 3 (1974-77)**
**Alabama State Record: 52-32 (.619)**

| Year | Record |
|---|---|
| 1974-75 | 16-13 |
| 1975-76 | 19-8 |
| 1976-77 | 17-11 |

**JAMES OLIVER**
**Seasons: 17 (1978-95)**
**Alabama State Record: 291-181 (.604)**

| Year | Record |
|---|---|
| 1978-79 | 23-2 |
| 1979-80 | 32-3 |
| 1980-81 | 19-9 |
| 1981-82 | 22-6 |
| 1982-83 | 22-6 |
| 1983-84 | 22-6 |
| 1984-85 | 14-17 |
| 1985-86 | 11-17 |
| 1986-87 | 14-14 |
| 1987-88 | 8-20 |
| 1988-89 | 13-16 |
| 1989-90 | 15-13 |
| 1990-91 | 18-11 |
| 1991-92 | 14-14 |
| 1992-93 | 14-13 |
| 1993-94 | 19-10 |
| 1994-95 | 11-15 |

**JOHN L. WILLIAMS**
**Seasons: 1 (1995-96)**
**Alabama State Record: 9-18 (.333)**

| Year | Record |
|---|---|
| 1995-96 | 9-18 |

**ROB SPIVERY**
**Seasons: 9 (1996-2006)**
**Alabama State Record: 129-136 (.487)**

| Year | Record |
|---|---|
| 1996-97 | 8-21 |
| 1997-98 | 11-17 |
| 1998-99 | 11-16 |
| 1999-2000 | 13-15 |
| 2000-01 | 22-9 |
| 2001-02 | 19-13 |
| 2002-03 | 14-15 |
| 2003-04 | 16-15 |
| 2004-05 | 15-15 |
| 2005-06 | 12-18 |

**LEWIS JACKSON**
**Seasons: 15 (1995-2020)**
**Alabama State Record: 207-262 (.441)**

| Year | Record |
|---|---|
| 2006-07 | 10-20 |
| 2007-08 | 20-11 |
| 2008-09 | 22-10 |
| 2009-10 | 16-15 |
| 2010-11 | 17-18 |
| 2011-12 | 12-19 |
| 2012-13 | 10-22 |
| 2013-14 | 19-13 |
| 2014-15 | 19-10 |
| 2015-16 | 14-17 |
| 2016-17 | 8-23 |
| 2017-18 | 8-23 |
| 2018-19 | 12-19 |
| 2019-20 | 8-24 |

MO WILLIAMS
Seasons: 1 (2020-21)
Alabama State Record: 4-14* (.222)

| Year | Record |
|---|---|
| 2020-21 | 4-14 |

## vs RANKED TEAMS

| DATE | OPP/L | SCORE |
|---|---|---|
| 12/8/82 | (3) Georgetown | L, 76-99 |
| 12/15/82 | (13) Arkansas | L, 65-108 |
| 12/20/88 | (17) NC State | L, 81-109 |
| 12/2/91 | (11) Arkansas | L, 80-96 |
| 12/23/96 | (16) Minnesota | L, 34-114 |
| 12/31/97 | (23) Arkansas | L, 48-103 |
| 12/17/98 | (19) Arkansas | L, 43-73 |
| 12/30/00 | (20) Alabama | L, 56-82 |
| 12/30/01 | (7) Iowa | L, 64-73 |
| 11/22/02 | (4) Alabama | L, 56-82 |
| 11/19/04 | (3) Georgia Tech | L, 37-74 |
| 12/7/04 | (18) Alabama | L, 54-72 |
| 11/20/05 | (15) Alabama | L, 68-105 |
| 11/28/05 | (14) Florida | L, 60-87 |
| 12/9/06 | (4) Alabama | L, 58-92 |
| 11/13/11 | (21) Cincinnati | L, 40-65 |
| 11/11/12 | (10) Florida | L, 35-84 |
| 11/27/17 | (11) Cincinnati | L, 51-83 |
| 11/21/18 | (20) Iowa | L, 78-105 |
| 11/5/19 | (8) Gonzaga | L, 64-95 |
| 11/20/19 | (20) Tennessee | L, 62-78 |
| 11/25/19 | (20) VCU | L, 41-76 |
| 12/29/19 | (6) Oregon | L, 59-98 |

## vs SWAC

**Games:** 744
**Opponents:** 9 (Alabama A&M, Alcorn State, Grambling State, Jackson State, Mississippi Valley State, Prairie View A&M, Southern, Texas Southern, UAPB)
**Record:** 406-338 (.546)

## 20-WIN SEASONS

| | | |
|---|---|---|
| 1955-56 | 23-7 (.767) | Ika Moorehead |
| 1956-57 | 22-4 (.846) | Ika Moorehead |
| 1957-58 | 25-9 (.735) | Ika Moorehead |
| 1970-71 | 24-5 (.828) | Bernard Boozer |
| 1971-72 | 22-3 (.880) | Bernard Boozer |
| 1978-79 | 23-2 (.920) | James Oliver |
| 1979-80 | 32-2 (.941) | James Oliver |
| 1981-82 | 22-6 (.786) | James Oliver |
| 1982-83 | 22-6 (.786) | James Oliver |
| 1983-84 | 22-6 (.786) | James Oliver |
| 2000-01 | 22-6 (.786) | James Oliver |
| 2007-08 | 20-11 (.645) | Lewis Jackson |
| 2008-09 | 22-10 (.688) | Lewis Jackson |

## 100-PT WINS [LAST 20]

| | | |
|---|---|---|
| 1990-91 | at Grambling St. | W, 102-81 |
| 1990-91 | vs. MVSU | W, 104-98 |
| 1991-92 | Clark-Atlanta | L,1 03-107 |
| 1991-92 | Tennessee State | W, 105-81 |
| 1991-92 | Prairie View A&M | W, 108-63 |
| 1991-92 | AUM | W, 118-81 |
| 1991-92 | at Prairie View | W, 100-81 |
| 1991-92 | Grambling St. | W, 101-94 |
| 1991-92 | Tuskegee | W, 116-93 |
| 1992-93 | Alabama A&M | L, 102-126 |
| 1992-93 | Troy | W, 121-116 |
| 1992-93 | Clark-Atlanta | W, 107-68 |
| 1993-94 | at Troy | W, 115-98 |
| 1993-94 | Southern | W, 111-107 |
| 1993-94 | Grambling St. | W, 121-76 |
| 1994-95 | at MVSU | W, 100-83 |
| 1995-96 | Selma | W, 106-81 |
| 3/8/08 | Jackson State | W, 103-83 |
| 11/14/14 | AUM | W, 105-64 |
| 12/30/15 | Fort Valley State | W, 105-99 |

## 100-PT LOSSES [LAST 6]

| | | |
|---|---|---|
| 2005-06 | at Alabama | L, 68-105 |
| 11/17/17 | at Oregon | L, 56-114 |
| 11/21/17 | vs. Savannah St. | L, 97-101 |
| 11/21/18 | at Iowa | L, 78-105 |
| 12/14/19 | at Boise State | L, 57-100 |
| 11/18/21 | at Iowa | L, 82-108 |

## 2021-22 DOUBLE-FIGURE GAMES

### POINTS

| | |
|---|---|
| Jordan O'Neal | 6 |
| Juan Reyna | 6 |
| Trace Young | 4 |
| Gerald Liddell | 5 |
| Isaiah Range | 4 |
| Kenny Strawbridge | 4 |
| Christian McCray | 2 |
| Kevion Stewart | 2 |
| Michael Barber | 1 |
| E.J. Clark | 1 |

### REBOUNDS

| | |
|---|---|
| Isaiah Range | 1 |
| Michael Barber | 1 |
| Jordan O'Neal | 1 |
| Gerald Liddell | 1 |
| Kenny Strawbridge | 1 |

### DOUBLE-DOUBLES

| | |
|---|---|
| Isaiah Range | 1 |
| Jordan O'Neal | 1 |
| Gerald Liddell | 1 |
| Kenny Strawbridge | 1 |

### ASSISTS

## 2021-22 SPECIALTY STATISTICS

[POT - Points off turnovers; PP - Points in the paint; 2nd - Second chance points; FAST - Fast break points; BP - Points off the bench]
**[Alabama State-Opponents]**

| Opponent | PP | POT | 2nd | FAST | BP |
|---|---|---|---|---|---|
| Mobile | 20-14 | 30-26 | 13-14 | 19-2 | 29-19 |
| at WKU | 26-38 | 15-25 | 7-16 | 9-16 | 31-10 |
| at Vanderbilt | 34-42 | 15-26 | 7-22 | 17-12 | 39-41 |
| at Missouri State | 26-34 | 14-15 | 9-14 | 12-14 | 21-10 |
| at Iowa State | 36-40 | 14-20 | 11-6 | 3-12 | 16-14 |
| at Iowa | 24-30 | 12-18 | 12-23 | 8-22 | 63-51 |
| North Carolina Central | 28-38 | 14-22 | 7-14 | 11-13 | 13-34 |
| Tuskegee | 36-32 | 25-12 | 14-8 | 22-19 | 50-21 |
| North Alabama | 14-18 | 22-42 | 12-13 | 11-14 | 34-12 |
| at Dayton | 18-36 | 9-26 | 11-24 | 8-28 | 28-35 |
| Samford | 32-36 | 25-12 | 14-17 | 15-14 | 28-21 |
| at Pepperdine | 32-32 | 16-14 | 6-12 | 4-8 | 15-24 |
| at Texas | | | | | |
| at Texas Tech | | | | | |
| at Mississippi Valley State | | | | | |
| at UAPB | | | | | |
| Jackson State | | | | | |
| Alcorn State | | | | | |
| Alabama A&M | | | | | |
| at Prairie View A&M | | | | | |
| at Texas Southern | | | | | |
| vs. Bethune-Cookman | | | | | |
| Florida A&M | | | | | |
| at Grambling State | | | | | |
| at Southern | | | | | |
| UAPB | | | | | |
| Mississippi Valley State | | | | | |
| at Florida A&M | | | | | |
| at Bethune-Cookman | | | | | |
| at Alabama A&M | | | | | |
| Southern | | | | | |
| Grambling State | | | | | |

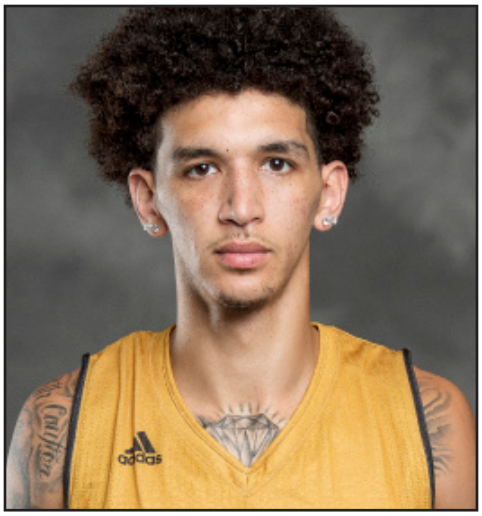

## 0 - TRACE YOUNG

**F /// 6-8 /// 179 /// JUNIOR /// JC**
**OWENSBORO, KY (JOHN A LOGAN COLLEGE / WYOMING)**

## CAREER HIGHS

**Points:** 23, at WKU (11/9/21)
**Field Goals:** 9, at WKU (11/9/21)
**Field Goals Attempted:** 13, at WKU (11/9/21)
**3-Pt Field Goals:** 4, Dixie State (12/29/18)
**3-Pt Field Goals Attempted:** 9, at Air Force (2/6/19)
**Free Throws:** 5, at Vanderbilt (11/10/21)
**Free Throws Attempted:** 6, two times
**Rebounds:** 9, at WKU (11/9/21)
**Assists:** 3, San Jose State (1/23/19)
**Steals:** 4, vs. Mobile (11/4/21)
**Blocks:** 3, vs. Mobile (11/4/21)
**Turnovers:** 6, vs. Mobile (11/4/21)
**Minutes Played:** 39, at WKU (11/9/21)

## MISCELLANEOUS

| | 21-22 | ASU CAREER |
|---|---|---|
| Double-Figure Points | 5 | 4 |
| Double-Figure Rebounds | -- | -- |
| Double-Doubles | -- | -- |
| 5+ Assists | -- | -- |
| Led team in Points | 3 | 3 |
| Led team in Rebounds | 2 | 2 |
| Led team in Blocks | 1 | 1 |
| Led team in Assists | -- | -- |

## YOUNG NOTEBOOK

- Averaged 9.8 points and five rebounds per game at John A. Logan College as a sophomore. He also averaged 1.8 assists per game at his power forward position.
- Finished the season shooting 48.8 percent from the floor and 32.4 percent from beyond the arc.
- Rated as a 3-star by ESPN, 247Sports and Rivals, originally signed with Wyoming out of Mt. Zion Prep in Baltimore.
- Sat out last season during COVID-19 shortened season.
- Scored a career-high 23 points and grabbed nine rebounds against WKU (11/9/21).
- Sat out contests against North Carolina Central (11/20/21), Tuskegee (11/22/21), North Alabama (11/28/21), and Dayton (12/1/21).

## 2021-22 GAME-BY-GAME

| Opponent | MIN | FG | FG% | 3-PT | 3PT% | FT | FT% | REB | AST | TO | BL | ST | PTS |
|---|---|---|---|---|---|---|---|---|---|---|---|---|---|
| Mobile | 27 | 5-9 | .556 | 1-4 | .250 | 1-2 | .500 | 7 | 0 | 6 | 3 | 4 | 12 |
| at WKU | 39 | 9-16 | .563 | 3-8 | .375 | 2-2 | 1.000 | 9 | 1 | 5 | 1 | 1 | 23 |
| at Vanderbilt | 27 | 2-4 | .500 | 2-4 | .500 | 5-6 | .833 | 1 | 1 | 3 | 1 | 1 | 11 |
| at Missouri State | 22 | 0-4 | .000 | 0-4 | .000 | 1-2 | .500 | 3 | 2 | 0 | 2 | 0 | 1 |
| at Iowa State | 27 | 4-12 | .333 | 1-4 | .250 | 0-0 | .000 | 6 | 1 | 1 | 1 | 1 | 9 |
| at Iowa | 13 | 3-5 | .600 | 1-2 | .500 | 3-3 | 1.000 | 0 | 2 | 0 | 0 | 0 | 10 |
| NC Central | | | | | | | | | | | | | |
| Tuskegee | | | | | | | | | | | | | |
| North Alabama | | | | | | | | | | | | | |
| at Dayton | | | | | | | | | | | | | |
| Samford | 14 | 1-6 | .167 | 0-1 | .000 | 0-0 | .000 | 2 | 1 | 2 | 0 | 1 | 2 |
| at Pepperdine | | | | | | | | | | | | | |
| at Texas | | | | | | | | | | | | | |
| at Texas Tech | | | | | | | | | | | | | |
| at MVSU | | | | | | | | | | | | | |
| at UAPB | | | | | | | | | | | | | |
| Jackson St. | | | | | | | | | | | | | |
| Alcorn State | | | | | | | | | | | | | |
| Alabama A&M | | | | | | | | | | | | | |
| at PVAMU | | | | | | | | | | | | | |
| at Texas Southern | | | | | | | | | | | | | |
| vs. B-CU | | | | | | | | | | | | | |
| Florida A&M | | | | | | | | | | | | | |
| at Grambling St. | | | | | | | | | | | | | |
| at Southern | | | | | | | | | | | | | |
| UAPB | | | | | | | | | | | | | |
| MVSU | | | | | | | | | | | | | |
| at Florida A&M | | | | | | | | | | | | | |
| at B-CU | | | | | | | | | | | | | |
| at Alabama A&M | | | | | | | | | | | | | |
| Southern | | | | | | | | | | | | | |
| Grambling St. | | | | | | | | | | | | | |

## YOUNG'S CAREER STATISTICS

| Opponent | GP-GS | MIN-AVG | FG-A | PCT | 3PT-A | PCT | FT-A | PCT | OFF-DEF-TOT | AVG | PF | A | AST/G | TO | BLK | STL | PTS | AVG |
|---|---|---|---|---|---|---|---|---|---|---|---|---|---|---|---|---|---|---|
| 2018-19 (WYO) | 20-13 | 476-23.8 | 50-127 | .394 | 27-73 | .370 | 8-17 | .471 | 8-59-67 | 3.4 | 35 | 16 | 0.8 | 43 | 9 | 15 | 135 | 6.8 |
| 2021-22 | 6-6 | 141-23.5 | 19-47 | .404 | 7-23 | .304 | 11-13 | .846 | 1-20-21 | 3.5 | 10 | 8 | 1.3 | 11 | 4 | 5 | 56 | 9.3 |
| **TOTALS** | **26-19** | **617-23.7** | **69-174** | **.397** | **34-96** | **.354** | **19-30** | **.633** | **9-79-88** | **3.4** | **45** | **24** | **0.9** | **54** | **13** | **20** | **191** | **7.3** |

## 1 - DJ JACKSON

**G /// 6-1 /// 165 /// FRESHMAN /// 1L**

**SAN BERNARDINO, CA (ETIWANDA HS)**

## CAREER HIGHS

**Points:** 13, vs. Texas Southern (2/27/21)
**Field Goals:** 5, vs. Texas Southern (2/27/21)
**Field Goals Attempted:** 14, vs. Texas Southern (2/27/21)
**3-Pt Field Goals:** 3, vs. UAPB (2/6/21)
**3-Pt Field Goals Attempted:** 7, vs. Texas Southern (2/27/21)
**Free Throws:** 5, at Jackson State (3/6/21)
**Free Throws Attempted:** 6, at Jackson State (3/6/21)
**Rebounds:** 9, vs. Tuskegee (11/22/2021)
**Assists:** 5, vs. Tuskegee (11/22/2021)
**Steals:** 3, at Texas Southern (1/30/21)
**Blocks:** 1, vs. Prairie View A&M (3/1/21)
**Turnovers:** 7, vs. North Carolina Central (11/20/21)
**Minutes Played:** 37, vs. Texas Southern (2/27/21)

## MISCELLANEOUS

| | 21-22 | ASU CAREER |
|---|---|---|
| Double-Figure Points | – | 2 |
| Double-Figure Rebounds | – | – |
| Double-Doubles | – | – |
| 5+ Assists | – | – |
| Led team in Points | – | – |
| Led team in Rebounds | 1 | 1 |
| Led team in Blocks | – | – |
| Led team in Assists | 2 | 2 |

## JACKSON NOTEBOOK

- Played in 17 games, starting 11 as a true freshman during 2021
- Grabbed 74 total rebounds (4.4 per game), dished out 28 total assists and recorded 12 steals.
- Earned start on the road against Vanderbilt (11/10/2021) this season.
- Missed two games for Alabama State on the road against Missouri State (11/13) and Iowa State (11/16).
- Set career highs in rebounds (nine) and assists (five) against Tuskegee (11/22/21).
- Missed game against North Alabama (11/28/21) and Dayton (12/1/21).
- Returned to his home state of California, starting against Pepperdine (12/11/21) and recorded four assists and a pair of steals, playing a season-high 27 minutes.

## 2021-22 GAME-BY-GAME

| Opponent | MIN | FG | FG% | 3-PT | 3PT% | FT | FT% | REB | AST | TO | BL | ST | PTS |
|---|---|---|---|---|---|---|---|---|---|---|---|---|---|
| Mobile | 15 | 2-3 | .667 | 0-1 | .000 | 0-0 | .000 | 2 | 3 | 2 | 0 | 1 | 4 |
| at WKU | 11 | 0-2 | .000 | 0-0 | .000 | 0-0 | .000 | 1 | 3 | 1 | 0 | 0 | 0 |
| at Vanderbilt | 15 | 0-2 | .000 | 0-1 | .000 | 0-0 | .000 | 1 | 0 | 3 | 0 | 1 | 0 |
| at Missouri State | | | | | | | | | | | | | |
| at Iowa State | | | | | | | | | | | | | |
| at Iowa | 20 | 0-3 | .000 | 0-1 | .000 | 1-2 | .500 | 1 | 1 | 0 | 0 | 1 | 1 |
| NC Central | 22 | 2-2 | 1.000 | 1-1 | 1.000 | 1-2 | .500 | 5 | 3 | 7 | 0 | 3 | 6 |
| Tuskegee | 22 | 1-3 | .333 | 0-1 | .000 | 3-4 | .750 | 9 | 5 | 1 | 0 | 2 | 5 |
| North Alabama | | | | | | | | | | | | | |
| at Dayton | | | | | | | | | | | | | |
| Samford | 6 | 1-2 | .500 | 0-1 | .000 | 2-2 | 1.000 | 0 | 0 | 1 | 0 | 0 | 4 |
| at Pepperdine | 27 | 1-7 | .143 | 0-2 | .000 | 3-5 | .600 | 1 | 4 | 3 | 0 | 2 | 5 |
| at Texas | | | | | | | | | | | | | |
| at Texas Tech | | | | | | | | | | | | | |
| at MVSU | | | | | | | | | | | | | |
| at UAPB | | | | | | | | | | | | | |
| Jackson St. | | | | | | | | | | | | | |
| Alcorn State | | | | | | | | | | | | | |
| Alabama A&M | | | | | | | | | | | | | |
| at PVAMU | | | | | | | | | | | | | |
| at Texas Southern | | | | | | | | | | | | | |
| vs. B-CU | | | | | | | | | | | | | |
| Florida A&M | | | | | | | | | | | | | |
| at Grambling St. | | | | | | | | | | | | | |
| at Southern | | | | | | | | | | | | | |
| UAPB | | | | | | | | | | | | | |
| MVSU | | | | | | | | | | | | | |
| at Florida A&M | | | | | | | | | | | | | |
| at B-CU | | | | | | | | | | | | | |
| at Alabama A&M | | | | | | | | | | | | | |
| Southern | | | | | | | | | | | | | |
| Grambling St. | | | | | | | | | | | | | |

## JACKSON'S CAREER STATISTICS

| Opponent | GP-GS | MIN-AVG | FG-A | PCT | 3PT-A | PCT | FT-A | PCT | OFF-DEF-TOT | AVG | PF | A | AST/G | TO | BLK | STL | PTS | AVG |
|---|---|---|---|---|---|---|---|---|---|---|---|---|---|---|---|---|---|---|
| 2020-21 | 17-11 | 386-22.7 | 23-68 | .338 | 10-31 | .323 | 18-30 | .600 | 10-40-50 | 2.9 | 47 | 28 | 1.6 | 32 | 2 | 12 | 74 | 4.4 |
| 2021-22 | 6-2 | 103-17.2 | 4-18 | .222 | 1-6 | .167 | 7-11 | .636 | 2-7-9 | 1.5 | 12 | 11 | 1.8 | 15 | 0 | 7 | 16 | 2.7 |
| **TOTALS** | **23-13** | **489-21.3** | **27-86** | **.314** | **11-37** | **.297** | **25-41** | **.610** | **12-47-59** | **2.6** | **59** | **39** | **1.7** | **47** | **2** | **19** | **90** | **3.9** |

## 2 - JORDAN O'NEAL

**F /// 6-7 /// 197 /// SOPHOMORE /// 1L**
**MOBILE, AL (COAHOMA CC)**

## CAREER HIGHS

**Points:** 19, vs. North Carolina Central (11/20/21)
**Field Goals:** 6, vs. North Carolina Central (11/20/21)
**Field Goals Attempted:** 10, vs. NC Central (11/20/21)
**3-Pt Field Goals:** 0, 24 times
**3-Pt Field Goals Attempted:** 1, at Texas Southern (1/30/21)
**Free Throws:** 7, vs. North Carolina Central (11/20/21)
**Free Throws Attempted:** 12, vs. NC Central (11/20/21)
**Rebounds:** 14, vs. North Carolina Central (11/20/21)
**Assists:** 2, two times
**Steals:** 3, Alcorn State (1/23/21)
**Blocks:** 4, two times
**Turnovers:** 4, two times
**Minutes Played:** 36, Alabama A&M (2/13/21)

## MISCELLANEOUS

| | 21-22 | ASU CAREER |
|---|---|---|
| Double-Figure Points | 6 | 8 |
| Double-Figure Rebounds | 1 | 2 |
| Double-Doubles | 1 | 1 |
| 5+ Assists | -- | -- |
| Led team in Points | -- | -- |
| Led team in Rebounds | 3 | 3 |
| Led team in Blocks | 2 | 5 |
| Led team in Assists | -- | -- |

## O'NEAL NOTEBOOK

- Led the team with 23 blocked shots last season in just 13 games due to injury.
- Scored in double figures in three consecutive games against Vanderbilt (11/10), Missouri State (11/13), and Iowa State (11/16) - all on the road. Scored a career 11 points against Missouri State, and then set a new career-high with 12 against Iowa State the next game.
- Scored career-high 19 points against North Carolina Central (11/20/21) and grabbed a career-high 14 rebounds.

## 2021-22 GAME-BY-GAME

| Opponent | MIN | FG | FG% | 3-PT | 3PT% | FT | FT% | REB | AST | TO | BL | ST | PTS |
|---|---|---|---|---|---|---|---|---|---|---|---|---|---|
| Mobile | 25 | 4-4 | 1.000 | 0-0 | .000 | 4-4 | 1.000 | 6 | 2 | 0 | 2 | 0 | 12 |
| at WKU | 29 | 3-4 | .750 | 0-0 | .000 | 0-0 | .000 | 4 | 0 | 2 | 2 | 1 | 6 |
| at Vanderbilt | 24 | 5-6 | .833 | 0-0 | .000 | 0-1 | .000 | 5 | 0 | 3 | 0 | 1 | 10 |
| at Missouri State | 22 | 5-9 | .556 | 0-0 | .000 | 1-2 | .500 | 4 | 0 | 1 | 2 | 1 | 11 |
| at Iowa State | 31 | 5-7 | .714 | 0-0 | .000 | 2-2 | 1.000 | 6 | 1 | 2 | 3 | 1 | 12 |
| at Iowa | 6 | 0-0 | .000 | 0-0 | .000 | 0-0 | .000 | 0 | 1 | 2 | 0 | 0 | 0 |
| NC Central | 31 | 6-10 | .600 | 0-0 | .000 | 7-12 | .583 | 14 | 0 | 2 | 1 | 0 | 19 |
| Tuskegee | 17 | 3-4 | .750 | 0-0 | .000 | 1-5 | .200 | 6 | 2 | 0 | 0 | 2 | 7 |
| North Alabama | 26 | 3-6 | .500 | 0-0 | .000 | 3-5 | .600 | 8 | 0 | 4 | 0 | 1 | 9 |
| at Dayton | 28 | 5-10 | .500 | 0-0 | .000 | 0-0 | .000 | 2 | 1 | 0 | 4 | 0 | 10 |
| Samford | 14 | 1-4 | .250 | 0-0 | .000 | 2-2 | 1.000 | 3 | 0 | 1 | 1 | 0 | 4 |
| at Pepperdine | | | | | | | | | | | | | |
| at Texas | | | | | | | | | | | | | |
| at Texas Tech | | | | | | | | | | | | | |
| at MVSU | | | | | | | | | | | | | |
| at UAPB | | | | | | | | | | | | | |
| Jackson St. | | | | | | | | | | | | | |
| Alcorn State | | | | | | | | | | | | | |
| Alabama A&M | | | | | | | | | | | | | |
| at PVAMU | | | | | | | | | | | | | |
| at Texas Southern | | | | | | | | | | | | | |
| vs. B-CU | | | | | | | | | | | | | |
| Florida A&M | | | | | | | | | | | | | |
| at Grambling St. | | | | | | | | | | | | | |
| at Southern | | | | | | | | | | | | | |
| UAPB | | | | | | | | | | | | | |
| MVSU | | | | | | | | | | | | | |
| at Florida A&M | | | | | | | | | | | | | |
| at B-CU | | | | | | | | | | | | | |
| at Alabama A&M | | | | | | | | | | | | | |
| Southern | | | | | | | | | | | | | |
| Grambling St. | | | | | | | | | | | | | |

## O'NEAL'S CAREER STATISTICS

| Opponent | GP-GS | MIN-AVG | FG-A | PCT | 3PT-A | PCT | FT-A | PCT | OFF-DEF-TOT | AVG | PF | A | AST/G | TO | BLK | STL | PTS | AVG |
|---|---|---|---|---|---|---|---|---|---|---|---|---|---|---|---|---|---|---|
| 2020-21 | 13-10 | 326-25.1 | 24-57 | .421 | 0-2 | .000 | 28-49 | .571 | 25-37-62 | 4.8 | 35 | 9 | 0.7 | 24 | 23 | 7 | 76 | 5.8 |
| 2021-22 | 9-9 | 215-23.9 | 33-56 | .589 | 0-0 | .000 | 15-24 | .625 | 16-30-46 | 5.1 | 36 | 3 | 0.3 | 17 | 13 | 5 | 81 | 9.0 |
| **TOTALS** | **22-19** | **541-24.6** | **57-113** | **.504** | **0-2** | **.000** | **43-73** | **.589** | **41-67-108** | **4.9** | **71** | **12** | **0.5** | **41** | **36** | **12** | **157** | **7.1** |

## 3 - GERALD LIDDELL

**F /// 6-8 /// 203 /// JUNIOR /// TR**

**CIBOLO, TX (TEXAS)**

## CAREER HIGHS

**Points:** 22, vs. North Carolina Central (11/20/21)
**Field Goals:** 7, vs. North Carolina Central (11/20/21)
**Field Goals Attempted:** 17, vs. NC Central (11/20/21)
**3-Pt Field Goals:** 2, two times
**3-Pt Field Goals Attempted:** 3, three times
**Free Throws:** 7. two times
**Free Throws Attempted:** 8, three times
**Rebounds:** 11, vs. North Carolina Central (11/20/21)
**Assists:** 4. three times
**Steals:** 4, vs. North Carolina Central (11/20/21)
**Blocks:** 4, two times
**Turnovers:** 5, vs. Central Michigan (12/14/19)
**Minutes Played:** 39, vs. North Carolina Central (11/20/21)

## MISCELLANEOUS

| | 21-22 | ASU CAREER |
|---|---|---|
| Double-Figure Points | 5 | 5 |
| Double-Figure Rebounds | 1 | 1 |
| Double-Doubles | 1 | 1 |
| 5+ Assists | – | – |
| Led team in Points | 2 | 2 |
| Led team in Rebounds | – | – |
| Led team in Blocks | 4 | 4 |
| Led team in Assists | 4 | 4 |

## LIDDELL NOTEBOOK

- Transfer from Texas.
- As a junior, played in seven games, while as a sophomore in 2019-20, played in 15 games (10 starts).
- Ranked as the No. 41 overall prospect in the nation by 247Sports and No. 47 by ESPN.
- Grabbed eight rebounds in season opener against WKU (11/9/21).
- Scored a then season-high 12 points against Missouri State (11/13/21) on the road, before breaking that mark with a then career-high 19 on the road against Iowa (11/18/21).
- Recorded a double-double with a career-high 22 points and 11 rebounds agianst North Carolina Central (11/20/21).
- Had a streak of five games with at least one blocked shot before it was snapped on the road at Pepperdine (12/11/21).

## 2021-22 GAME-BY-GAME

| Opponent | MIN | FG | FG% | 3-PT | 3PT% | FT | FT% | REB | AST | TO | BL | ST | PTS |
|---|---|---|---|---|---|---|---|---|---|---|---|---|---|
| Mobile | 22 | 3-8 | .375 | 0-1 | .000 | 2-4 | .500 | 4 | 0 | 2 | 1 | 2 | 8 |
| at WKU | 24 | 2-5 | .400 | 2-2 | 1.000 | 0-0 | .000 | 8 | 3 | 3 | 0 | 0 | 6 |
| at Vanderbilt | 20 | 2-7 | .286 | 1-3 | .333 | 0-0 | .000 | 2 | 0 | 2 | 1 | 0 | 5 |
| at Missouri State | 30 | 6-13 | .462 | 0-2 | .000 | 2-3 | .667 | 2 | 1 | 3 | 0 | 0 | 12 |
| at Iowa State | 21 | 2-2 | 1.000 | 1-1 | 1.000 | 0-0 | .000 | 4 | 1 | 2 | 0 | 1 | 5 |
| at Iowa | 29 | 6-11 | .545 | 2-3 | .667 | 5-6 | .833 | 3 | 4 | 1 | 0 | 1 | 19 |
| NC Central | 39 | 7-17 | .412 | 1-3 | .333 | 7-8 | .875 | 11 | 4 | 0 | 4 | 4 | 22 |
| Tuskegee | 19 | 1-5 | .200 | 0-1 | .000 | 4-8 | .500 | 3 | 2 | 1 | 2 | 0 | 6 |
| North Alabama | 33 | 4-9 | .444 | 0-1 | .000 | 7-8 | .875 | 6 | 3 | 3 | 2 | 1 | 15 |
| at Dayton | 27 | 2-8 | .250 | 1-3 | .333 | 0-0 | .000 | 4 | 2 | 4 | 1 | 0 | 5 |
| Samford | 23 | 2-4 | .500 | 0-1 | .000 | 0-2 | .000 | 5 | 1 | 1 | 4 | 1 | 4 |
| at Pepperdine | 28 | 6-12 | .500 | 1-1. | 1.000 | 1-3 | .333 | 4 | 1 | 2 | 0 | 2 | 14 |
| at Texas | | | | | | | | | | | | | |
| at Texas Tech | | | | | | | | | | | | | |
| at MVSU | | | | | | | | | | | | | |
| at UAPB | | | | | | | | | | | | | |
| Jackson St. | | | | | | | | | | | | | |
| Alcorn State | | | | | | | | | | | | | |
| Alabama A&M | | | | | | | | | | | | | |
| at PVAMU | | | | | | | | | | | | | |
| at Texas Southern | | | | | | | | | | | | | |
| vs. B-CU | | | | | | | | | | | | | |
| Florida A&M | | | | | | | | | | | | | |
| at Grambling St. | | | | | | | | | | | | | |
| at Southern | | | | | | | | | | | | | |
| UAPB | | | | | | | | | | | | | |
| MVSU | | | | | | | | | | | | | |
| at Florida A&M | | | | | | | | | | | | | |
| at B-CU | | | | | | | | | | | | | |
| at Alabama A&M | | | | | | | | | | | | | |
| Southern | | | | | | | | | | | | | |
| Grambling St. | | | | | | | | | | | | | |

## LIDDELL'S CAREER STATISTICS

| Opponent | GP-GS | MIN-AVG | FG-A | PCT | 3PT-A | PCT | FT-A | PCT | OFF-DEF-TOT | AVG | PF | A | AST/G | TO | BLK | STL | PTS | AVG |
|---|---|---|---|---|---|---|---|---|---|---|---|---|---|---|---|---|---|---|
| 2019-20 | 15-10 | 274-18.2 | 25-62 | .403 | 4-12 | .333 | 12-25 | .480 | 13-37-50 | 3.3 | 42 | 15 | 1.0 | 23 | 11 | 8 | 66 | 4.4 |
| 2020-21 | 7-0 | 81-11.5 | 6-14 | .429 | 2-7 | .286 | 1-6 | .167 | 4-8-12 | 1.7 | 11 | 3 | 0.4 | 7 | 1 | 1 | 15 | 2.1 |
| 2021-22 | 10-7 | 272-27.2 | 39-88 | .443 | 9-20 | .450 | 22-30 | .733 | 9-41-50 | 5.0 | 35 | 20 | 2.0 | 19 | 12 | 13 | 109 | 10.9 |
| **TOTALS** | **32-17** | **627-19.6** | **70-164** | **.427** | **15-39** | **.385** | **35-61** | **.574** | **26-86-112** | **3.5** | **88** | **38** | **1.2** | **49** | **23** | **22** | **190** | **5.9** |

## 4 - E.J. CLARK

**G /// 5-11 /// 165 /// JUNIOR /// 1L**
**DALLAS, TX (BOSSIER PARRISH CC)**

## CAREER HIGHS

**Points:** 10, two times
**Field Goals:** 4, two times
**Field Goals Attempted:** 9, two times
**3-Pt Field Goals:** 2, vs. UAPB (2/6/21)
**3-Pt Field Goals Attempted:** 5, at Texas Southern (1/30/21)
**Free Throws:** 5, at Texas Southern (1/30/21)
**Free Throws Attempted:** 6, vs. Grambling State (1/2/21)
**Rebounds:** 3, two times
**Assists:** 3, two times
**Steals:** 3, vs. Samford (12/8/21)
**Blocks:** 0, 22 times
**Turnovers:** 3, two times
**Minutes Played:** 30, vs. Jackson State (1/4/21)

## MISCELLANEOUS

| | 21-22 | ASU CAREER |
|---|---|---|
| Double-Figure Points | 1 | 2 |
| Double-Figure Rebounds | -- | -- |
| Double-Doubles | -- | -- |
| 5+ Assists | -- | -- |
| Led team in Points | -- | -- |
| Led team in Rebounds | -- | -- |
| Led team in Blocks | -- | -- |
| Led team in Assists | 1 | 1 |

## CLARK NOTEBOOK

- Played in 12 games and started in one game last season.
- Scored 69 total points during the shortened season, recorded 18 assists and 10 steals.
- Came off the bench to score seven points against Iowa State (11/16/21).

## 2021-22 GAME-BY-GAME

| Opponent | MIN | FG | FG% | 3-PT | 3PT% | FT | FT% | REB | AST | TO | BL | ST | PTS |
|---|---|---|---|---|---|---|---|---|---|---|---|---|---|
| Mobile | 19 | 1-3 | .333 | 0-1 | .000 | 2-2 | 1.000 | 3 | 2 | 1 | 0 | 1 | 4 |
| at WKU | 6 | 0-0 | .000 | 0-0 | .000 | 0-0 | .000 | 0 | 0 | 1 | 0 | 0 | 0 |
| at Vanderbilt | 10 | 0-0 | .000 | 0-0 | .000 | 0-0 | .000 | 0 | 0 | 1 | 0 | 0 | 0 |
| at Missouri State | | | | | | | | | | | | | |
| at Iowa State | 17 | 2-4 | .500 | 1-3 | .333 | 2-4 | .500 | 1 | 1 | 2 | 0 | 0 | 7 |
| at Iowa | 7 | 0-1 | .000 | 0-0 | .000 | 0-0 | .000 | 1 | 0 | 1 | 0 | 0 | 0 |
| NC Central | | | | | | | | | | | | | |
| Tuskegee | 6 | 1-2 | .500 | 0-1 | .000 | 1-2 | .500 | 3 | 2 | 1 | 0 | 0 | 3 |
| North Alabama | 7 | 0-2 | .000 | 0-1 | .000 | 3-4 | .750 | 1 | 0 | 0 | 0 | 0 | 3 |
| at Dayton | 7 | 2-3 | .667 | 0-0 | .000 | 0-0 | .000 | 0 | 1 | 1 | 0 | 0 | 4 |
| Samford | 24 | 4-9 | .444 | 0-2 | .000 | 2-2 | 1.000 | 1 | 3 | 2 | 0 | 3 | 10 |
| at Pepperdine | 12 | 0-1 | .000 | 0-0 | .000 | 0-0 | .000 | 0 | 0 | 1 | 0 | 0 | 0 |
| at Texas | | | | | | | | | | | | | |
| at Texas Tech | | | | | | | | | | | | | |
| at MVSU | | | | | | | | | | | | | |
| at UAPB | | | | | | | | | | | | | |
| Jackson St. | | | | | | | | | | | | | |
| Alcorn State | | | | | | | | | | | | | |
| Alabama A&M | | | | | | | | | | | | | |
| at PVAMU | | | | | | | | | | | | | |
| at Texas Southern | | | | | | | | | | | | | |
| vs. B-CU | | | | | | | | | | | | | |
| Florida A&M | | | | | | | | | | | | | |
| at Grambling St. | | | | | | | | | | | | | |
| at Southern | | | | | | | | | | | | | |
| UAPB | | | | | | | | | | | | | |
| MVSU | | | | | | | | | | | | | |
| at Florida A&M | | | | | | | | | | | | | |
| at B-CU | | | | | | | | | | | | | |
| at Alabama A&M | | | | | | | | | | | | | |
| Southern | | | | | | | | | | | | | |
| Grambling St. | | | | | | | | | | | | | |

## CLARK'S CAREER STATISTICS

| Opponent | GP-GS | MIN-AVG | FG-A | PCT | 3PT-A | PCT | FT-A | PCT | OFF-DEF-TOT | AVG | PF | A | AST/G | TO | BLK | STL | PTS | AVG |
|---|---|---|---|---|---|---|---|---|---|---|---|---|---|---|---|---|---|---|
| 2020-21 | 12-1 | 245-20.4 | 21-64 | .328 | 6-24 | .250 | 21-25 | .840 | 7-18-25 | 2.1 | 22 | 18 | 1.5 | 14 | 0 | 10 | 69 | 5.8 |
| 2021-22 | 8-1 | 93-11.6 | 8-20 | .400 | 1-6 | .167 | 7-10 | .700 | 0-4-4 | 0.5 | 10 | 5 | 0.6 | 9 | 0 | 3 | 24 | 3.0 |
| **TOTALS** | **20-2** | **337-16.9** | **29-84** | **.345** | **7-30** | **.233** | **28-35** | **.800** | **7-22-29** | **1.5** | **32** | **23** | **1.2** | **23** | **0** | **13** | **93** | **4.7** |

## 5 - JUAN REYNA

**G /// 6-2 /// 182 /// FRESHMAN /// HS**
**SAN ANTONIO, TX (DUNCANVILLE HS)**

## CAREER HIGHS

**Points:** 16, at WKU (11/9/21)
**Field Goals:** 4, four times
**Field Goals Attempted:** 12, vs. Samford (12/8/21)
**3-Pt Field Goals:** 4, vs. North Carolina Central (11/20/21)
**3-Pt Field Goals Attempted:** 11, vs. Samford (12/8/21)
**Free Throws:** 6, at WKU (11/9/21)
**Free Throws Attempted:** 6, at WKU (11/9/21)
**Rebounds:** 5 at Missouri State (11/13/21)
**Assists:** 3, at Iowa (11/18/21)
**Steals:** 1, three times
**Blocks:** 0, 12 times
**Turnovers:** 3, three times
**Minutes Played:** 32, at Missouri State (11/13/21)

## MISCELLANEOUS

| | 21-22 | ASU CAREER |
|---|---|---|
| Double-Figure Points | 5 | 5 |
| Double-Figure Rebounds | -- | -- |
| Double-Doubles | -- | -- |
| 5+ Assists | -- | -- |
| Led team in Points | -- | -- |
| Led team in Rebounds | -- | -- |
| Led team in Blocks | -- | -- |
| Led team in Assists | -- | -- |

## REYNA NOTEBOOK

- Helped his team win a pair of state championships, leading his team to a 37-6 record overall.
- Scored 16 points in 23 minutes in season opener against WKU (11/9/21).
- Scored in double figures in the first three games this season against Vanderbilt (11/10/21), Missouri State (11/13/21), and Iowa State (11/16/21).
- Has connected on 17 consecutive free throws to open the season through Pepperdine (12/11/21).

## 2021-22 GAME-BY-GAME

| Opponent | MIN | FG | FG% | 3-PT | 3PT% | FT | FT% | REB | AST | TO | BL | ST | PTS |
|---|---|---|---|---|---|---|---|---|---|---|---|---|---|
| Mobile | 19 | 2-7 | .286 | 1-4 | .250 | 0-0 | .000 | 1 | 2 | 0 | 0 | 1 | 5 |
| at WKU | 23 | 4-8 | .500 | 2-5 | .400 | 6-6 | 1.000 | 1 | 0 | 3 | 0 | 0 | 16 |
| at Vanderbilt | 20 | 4-7 | .571 | 2-4 | .500 | 0-0 | .000 | 3 | 1 | 3 | 0 | 0 | 10 |
| at Missouri State | 32 | 4-9 | .444 | 2-3 | .667 | 0-0 | .000 | 5 | 1 | 1 | 0 | 1 | 10 |
| at Iowa State | 25 | 1-5 | .200 | 0-2 | .000 | 0-0 | .000 | 4 | 0 | 4 | 0 | 0 | 2 |
| at Iowa | 14 | 0-1 | .000 | 0-1 | .000 | 0-0 | .000 | 3 | 3 | 3 | 0 | 0 | 0 |
| NC Central | 31 | 4-10 | .400 | 4-8 | .500 | 2-2 | 1.000 | 1 | 2 | 1 | 0 | 1 | 14 |
| Tuskegee | 18 | 3-6 | .500 | 2-5 | .400 | 2-2 | 1.000 | 0 | 1 | 0 | 0 | 1 | 10 |
| North Alabama | 31 | 2-7 | .286 | 1-3 | .333 | 3-3 | 1.000 | 1 | 0 | 3 | 0 | 0 | 8 |
| at Dayton | 17 | 1-5 | .200 | 0-3 | .000 | 0-0 | .000 | 1 | 1 | 3 | 0 | 0 | 2 |
| Samford | 27 | 3-12 | .250 | 2-11 | .182 | 4-4 | 1.000 | 2 | 0 | 0 | 0 | 1 | 12 |
| at Pepperdine | 24 | 2-9 | .222 | 1-5 | .200 | 2-2 | 1.000 | 1 | 1 | 1 | 0 | 0 | 7 |
| at Texas | | | | | | | | | | | | | |
| at Texas Tech | | | | | | | | | | | | | |
| at MVSU | | | | | | | | | | | | | |
| at UAPB | | | | | | | | | | | | | |
| Jackson St. | | | | | | | | | | | | | |
| Alcorn State | | | | | | | | | | | | | |
| Alabama A&M | | | | | | | | | | | | | |
| at PVAMU | | | | | | | | | | | | | |
| at Texas Southern | | | | | | | | | | | | | |
| vs. B-CU | | | | | | | | | | | | | |
| Florida A&M | | | | | | | | | | | | | |
| at Grambling St. | | | | | | | | | | | | | |
| at Southern | | | | | | | | | | | | | |
| UAPB | | | | | | | | | | | | | |
| MVSU | | | | | | | | | | | | | |
| at Florida A&M | | | | | | | | | | | | | |
| at B-CU | | | | | | | | | | | | | |
| at Alabama A&M | | | | | | | | | | | | | |
| Southern | | | | | | | | | | | | | |
| Grambling St. | | | | | | | | | | | | | |

## REYNA'S CAREER STATISTICS

| Opponent | GP-GS | MIN-AVG | FG-A | PCT | 3PT-A | PCT | FT-A | PCT | OFF-DEF-TOT | AVG | PF | A | AST/G | TO | BLK | STL | PTS | AVG |
|---|---|---|---|---|---|---|---|---|---|---|---|---|---|---|---|---|---|---|
| 2021-22 | 10-7 | 246-24.6 | 25-73 | .342 | 14-45 | .311 | 17-17 | 1.000 | 2-20-22 | 2.2 | 22 | 9 | 0.9 | 22 | 0 | 3 | 81 | 8.1 |
| **TOTALS** | **10-7** | **246-24.6** | **25-73** | **.342** | **14-45** | **.311** | **17-17** | **1.000** | **2-20-22** | **2.2** | **22** | **9** | **0.9** | **22** | **0** | **3** | **81** | **8.1** |

## 10 - MICHAEL BARBER

**F /// 6-8 /// 212 /// SOPHOMORE /// JC**
**JACKSON, MS (SW MISSISSIPPI CC / HOWARD)**

## CAREER HIGHS

**Points:** 10, vs. Mobile (11/4/21)
**Field Goals:** 4, vs. Mobile (11/4/21)
**Field Goals Attempted:** 7, Norfolk State (1/11/20)
**3-Pt Field Goals:** 1, at Georgia Washington (11/9/19)
**3-Pt Field Goals Attempted:** 1, three times
**Free Throws:** 5, two times
**Free Throws Attempted:** 8, vs. Tuskegee (11/22/21)
**Rebounds:** 10, at Iowa (11/18/21)
**Assists:** 1, at Norfolk State (2/29/20)
**Steals:** 3, at WKU (11/9/21)
**Blocks:** 3, two times
**Turnovers:** 3, at Iowa State (11/16/21)
**Minutes Played:** 24, at Iowa (11/18/21)

## MISCELLANEOUS

| | 21-22 | ASU CAREER |
|---|---|---|
| Double-Figure Points | 1 | 1 |
| Double-Figure Rebounds | 1 | 1 |
| Double-Doubles | -- | -- |
| 5+ Assists | -- | -- |
| Led team in Points | -- | -- |
| Led team in Rebounds | 2 | 2 |
| Led team in Blocks | 3 | 3 |
| Led team in Assists | -- | -- |

## BARBER NOTEBOOK

- Competed in 24 contests off the bench (2019-20) at Howard.
- Recorded three assists against WKU (11/9/21).
- Recorded a career-high 10 rebounds against Iowa (11/18/21) on the road.
- Started first game of the season against Dayton (12/1/21) on the road, recording seven rebounds.

## 2021-22 GAME-BY-GAME

| Opponent | MIN | FG | FG% | 3-PT | 3PT% | FT | FT% | REB | AST | TO | BL | ST | PTS |
|---|---|---|---|---|---|---|---|---|---|---|---|---|---|
| Mobile | 16 | 4-5 | .800 | 0-0 | .000 | 2-2 | 1.000 | 7 | 1 | 0 | 0 | 1 | 10 |
| at WKU | 9 | 0-1 | .000 | 0-0 | .000 | 1-2 | .500 | 1 | 0 | 0 | 1 | 3 | 1 |
| at Vanderbilt | 10 | 0-0 | .000 | 0-0 | .000 | 2-2 | 1.000 | 2 | 0 | 1 | 2 | 0 | 2 |
| at Missouri State | 7 | 0-0 | .000 | 0-0 | .000 | 2-2 | 1.000 | 0 | 0 | 1 | 0 | 0 | 2 |
| at Iowa State | 15 | 0-0 | .000 | 0-0 | .000 | 0-0 | .000 | 3 | 0 | 3 | 3 | 0 | 0 |
| at Iowa | 24 | 2-5 | .400 | 0-0 | .000 | 3-5 | .600 | 10 | 1 | 0 | 0 | 2 | 7 |
| NC Central | 13 | 1-1 | 1.000 | 0-0 | .000 | 1-2 | .500 | 5 | 0 | 2 | 0 | 0 | 3 |
| Tuskegee | 21 | 1-4 | .250 | 0-0 | .000 | 5-8 | .625 | 5 | 0 | 0 | 0 | 2 | 7 |
| North Alabama | 11 | 1-2 | .000 | 0-0 | .000 | 0-0 | .000 | 3 | 0 | 2 | 1 | 1 | 2 |
| at Dayton | 26 | 1-3 | .333 | 0-1 | .000 | 2-2 | 1.000 | 7 | 1 | 2 | 0 | 1 | 4 |
| Samford | 5 | 0-0 | .000 | 0-0 | .000 | 0-0 | .000 | 1 | 0 | 0 | 0 | 0 | 0 |
| at Pepperdine | 12 | 0-2 | .000 | 0-0 | .000 | 2-2 | 1.000 | 2 | 0 | 0 | 0 | 0 | 2 |
| at Texas | | | | | | | | | | | | | |
| at Texas Tech | | | | | | | | | | | | | |
| at MVSU | | | | | | | | | | | | | |
| at UAPB | | | | | | | | | | | | | |
| Jackson St. | | | | | | | | | | | | | |
| Alcorn State | | | | | | | | | | | | | |
| Alabama A&M | | | | | | | | | | | | | |
| at PVAMU | | | | | | | | | | | | | |
| at Texas Southern | | | | | | | | | | | | | |
| vs. B-CU | | | | | | | | | | | | | |
| Florida A&M | | | | | | | | | | | | | |
| at Grambling St. | | | | | | | | | | | | | |
| at Southern | | | | | | | | | | | | | |
| UAPB | | | | | | | | | | | | | |
| MVSU | | | | | | | | | | | | | |
| at Florida A&M | | | | | | | | | | | | | |
| at B-CU | | | | | | | | | | | | | |
| at Alabama A&M | | | | | | | | | | | | | |
| Southern | | | | | | | | | | | | | |
| Grambling St. | | | | | | | | | | | | | |

## BARBER'S CAREER STATISTICS

| Opponent | GP-GS | MIN-AVG | FG-A | PCT | 3PT-A | PCT | FT-A | PCT | OFF-DEF-TOT | AVG | PF | A | AST/G | TO | BLK | STL | PTS | AVG |
|---|---|---|---|---|---|---|---|---|---|---|---|---|---|---|---|---|---|---|
| 2019-20 (HOW) | 24-0 | 144-6.0 | 19-38 | .500 | 1-2 | .500 | 3-5 | .600 | 11-30-41 | 1.7 | 21 | 3 | 0.1 | 9 | 9 | 7 | 42 | 1.8 |
| 2021-22 | 10-1 | 130-13.0 | 5-14 | .357 | 0-1 | .000 | 13-17 | .765 | 14-20-34 | 3.4 | 14 | 2 | 0.2 | 11 | 8 | 7 | 23 | 2.3 |
| **TOTALS** | **34-1** | **274-8.1** | **24-52** | **.462** | **1-3** | **.333** | **16-22** | **.727** | **25-50-75** | **2.2** | **35** | **5** | **0.1** | **20** | **17** | **14** | **65** | **1.9** |

## 11 - JAYME MITCHELL

**G /// 6-5 /// 187 /// FRESHMAN /// HS**
**JACKSON, MS (FOREST HILL HS)**

## CAREER HIGHS

**Points:** 8, at Vanderbilt (11/10/21)
**Field Goals:** 2, four times
**Field Goals Attempted:** 6, at Pepperdine (12/11/21)
**3-Pt Field Goals:** 1, two times
**3-Pt Field Goals Attempted:** 3, two times
**Free Throws:** 4, at Vanderbilt (11/10/21)
**Free Throws Attempted:** 4, two times
**Rebounds:** 5, two times
**Assists:** 3, at Vanderbilt (11/10/21)
**Steals:** 1, six times
**Blocks:** 1, four times
**Turnovers:** 3, at Iowa (11/18/21)
**Minutes Played:** 22, at Pepperdine (12/11/21)

## MISCELLANEOUS

| | 21-22 | ASU CAREER |
|---|---|---|
| Double-Figure Points | -- | -- |
| Double-Figure Rebounds | -- | -- |
| Double-Doubles | -- | -- |
| 5+ Assists | -- | -- |
| Led team in Points | -- | -- |
| Led team in Rebounds | -- | -- |
| Led team in Blocks | -- | -- |
| Led team in Assists | -- | -- |

## MITCHELL NOTEBOOK

- Saw action against WKU (11/9/21) off the bench.
- Played double-digit minutes in back-to-back games against Vanderbilt (11/10/21) and Missouri State (11/13/21).
- Scored a career-high eight points against Vanderbil (11/10/21) off the bench.
- Started first career game at Pepperdine (12/11/21), scoring five points.

## 2021-22 GAME-BY-GAME

| Opponent | MIN | FG | FG% | 3-PT | 3PT% | FT | FT% | REB | AST | TO | BL | ST | PTS |
|---|---|---|---|---|---|---|---|---|---|---|---|---|---|
| Mobile | 3 | 0-0 | .000 | 0-0 | .000 | 0-0 | .000 | 0 | 0 | 1 | 0 | 1 | 0 |
| at WKU | 1 | 0-1 | .000 | 0-0 | .000 | 0-0 | .000 | 0 | 0 | 0 | 1 | 0 | 0 |
| at Vanderbilt | 19 | 2-3 | .667 | 0-1 | .000 | 4-4 | 1.000 | 5 | 3 | 2 | 1 | 1 | 8 |
| at Missouri State | 11 | 0-2 | .000 | 0-1 | .000 | 0-0 | .000 | 1 | 0 | 1 | 0 | 0 | 0 |
| at Iowa State | 3 | 0-1 | .000 | 0-0 | .000 | 0-0 | .000 | 0 | 0 | 0 | 0 | 0 | 0 |
| at Iowa | 12 | 2-5 | .400 | 0-2 | .000 | 1-2 | .500 | 1 | 0 | 3 | 0 | 1 | 5 |
| NC Central | | | | | | | | | | | | | |
| Tuskegee | 10 | 2-2 | 1.000 | 1-1 | 1.000 | 1-2 | .500 | 2 | 1 | 1 | 0 | 1 | 6 |
| North Alabama | 6 | 0-0 | .000 | 0-0 | .000 | 0-0 | .000 | 1 | 0 | 1 | 1 | 0 | 0 |
| at Dayton | 7 | 1-1 | 1.000 | 0-0 | .000 | 0-0 | .000 | 0 | 0 | 1 | 0 | 0 | 2 |
| Samford | 16 | 2-5 | .400 | 0-3 | .000 | 1-4 | .250 | 5 | 1 | 1 | 1 | 1 | 5 |
| at Pepperdine | 22 | 2-6 | .333 | 1-3 | .333 | 0-0 | .000 | 3 | 0 | 1 | 0 | 1 | 5 |
| at Texas | | | | | | | | | | | | | |
| at Texas Tech | | | | | | | | | | | | | |
| at MVSU | | | | | | | | | | | | | |
| at UAPB | | | | | | | | | | | | | |
| Jackson St. | | | | | | | | | | | | | |
| Alcorn State | | | | | | | | | | | | | |
| Alabama A&M | | | | | | | | | | | | | |
| at PVAMU | | | | | | | | | | | | | |
| at Texas Southern | | | | | | | | | | | | | |
| vs. B-CU | | | | | | | | | | | | | |
| Florida A&M | | | | | | | | | | | | | |
| at Grambling St. | | | | | | | | | | | | | |
| at Southern | | | | | | | | | | | | | |
| UAPB | | | | | | | | | | | | | |
| MVSU | | | | | | | | | | | | | |
| at Florida A&M | | | | | | | | | | | | | |
| at B-CU | | | | | | | | | | | | | |
| at Alabama A&M | | | | | | | | | | | | | |
| Southern | | | | | | | | | | | | | |
| Grambling St. | | | | | | | | | | | | | |

## MITCHELL'S CAREER STATISTICS

| Opponent | GP-GS | MIN-AVG | FG-A | PCT | 3PT-A | PCT | FT-A | PCT | OFF-DEF-TOT | AVG | PF | A | AST/G | TO | BLK | STL | PTS | AVG |
|---|---|---|---|---|---|---|---|---|---|---|---|---|---|---|---|---|---|---|
| 2021-22 | 9-1 | 99-11.0 | 9-24 | .375 | 1-10 | .100 | 6-10 | .600 | 2-14-16 | 1.8 | 9 | 4 | 0.4 | 10 | 3 | 4 | 25 | 2.8 |
| **TOTALS** | **9-1** | **99-11.0** | **9-24** | **.375** | **1-10** | **.100** | **6-10** | **.600** | **2-14-16** | **1.8** | **9** | **4** | **0.4** | **10** | **3** | **4** | **25** | **2.8** |

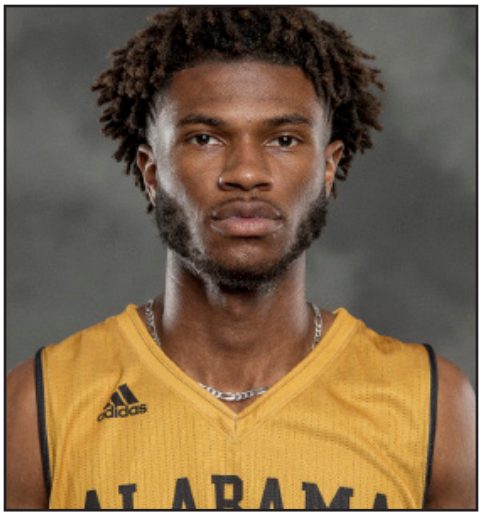

## 12 - MALIK SMILEY

**G /// 6-3 /// 165 /// R-FRESHMAN /// 1L**
**BIRMINGHAM, AL (IMG ACADEMY)**

## CAREER HIGHS

**Points:** 0, two times
**Field Goals:** 0, two times
**Field Goals Attempted:** 0, two times
**3-Pt Field Goals:** 0, two times
**3-Pt Field Goals Attempted:** 0, two times
**Free Throws:** 0, two times
**Free Throws Attempted:** 0, two times
**Rebounds:** 0, two times
**Assists:** 0, two times
**Steals:** 0, two times
**Blocks:** 0, two times
**Turnovers:** 0, two times
**Minutes Played:** 2, at Prairie View A&M (2/1/21)

## MISCELLANEOUS

| | 21-22 | ASU CAREER |
|---|---|---|
| Double-Figure Points | -- | -- |
| Double-Figure Rebounds | -- | -- |
| Double-Doubles | -- | -- |
| 5+ Assists | -- | -- |
| Led team in Points | -- | -- |
| Led team in Rebounds | -- | -- |
| Led team in Blocks | -- | -- |
| Led team in Assists | -- | -- |

## SMILEY NOTEBOOK

- Saw action in a pair of games during 2020-21 season.

## 2021-22 GAME-BY-GAME

| Opponent | MIN | FG | FG% | 3-PT | 3PT% | FT | FT% | REB | AST | TO | BL | ST | PTS |
|---|---|---|---|---|---|---|---|---|---|---|---|---|---|
| Mobile | | | | | | | | | | | | | |
| at WKU | | | | | | | | | | | | | |
| at Vanderbilt | | | | | | | | | | | | | |
| at Missouri St. | | | | | | | | | | | | | |
| at Iowa State | | | | | | | | | | | | | |
| at Iowa | | | | | | | | | | | | | |
| NC Central | | | | | | | | | | | | | |
| Tuskegee | | | | | | | | | | | | | |
| North Alabama | | | | | | | | | | | | | |
| at Dayton | | | | | | | | | | | | | |
| Samford | | | | | | | | | | | | | |
| at Pepperdine | | | | | | | | | | | | | |
| at Texas | | | | | | | | | | | | | |
| at Texas Tech | | | | | | | | | | | | | |
| at MVSU | | | | | | | | | | | | | |
| at UAPB | | | | | | | | | | | | | |
| Jackson St. | | | | | | | | | | | | | |
| Alcorn State | | | | | | | | | | | | | |
| Alabama A&M | | | | | | | | | | | | | |
| at PVAMU | | | | | | | | | | | | | |
| at Texas Southern | | | | | | | | | | | | | |
| vs. B-CU | | | | | | | | | | | | | |
| Florida A&M | | | | | | | | | | | | | |
| at Grambling St. | | | | | | | | | | | | | |
| at Southern | | | | | | | | | | | | | |
| UAPB | | | | | | | | | | | | | |
| MVSU | | | | | | | | | | | | | |
| at Florida A&M | | | | | | | | | | | | | |
| at B-CU | | | | | | | | | | | | | |
| at Alabama A&M | | | | | | | | | | | | | |
| Southern | | | | | | | | | | | | | |
| Grambling St. | | | | | | | | | | | | | |

## SMILEY'S CAREER STATISTICS

| Opponent | GP-GS | MIN-AVG | FG-A | PCT | 3PT-A | PCT | FT-A | PCT | OFF-DEF-TOT | AVG | PF | A | AST/G | TO | BLK | STL | PTS | AVG |
|---|---|---|---|---|---|---|---|---|---|---|---|---|---|---|---|---|---|---|
| 2020-21 | 2-0 | 2-1.0 | 0-0 | .000 | 0-0 | .000 | 0-0 | .000 | 0-0-0 | 0.0 | 0 | 0 | 0.0 | 0 | 0 | 0 | 0 | 0.0 |
| **TOTALS** | **2-0** | **2-1.0** | **0-0** | **.000** | **0-0** | **.000** | **0-0** | **.000** | **0-0-0** | **0.0** | **0** | **0** | **0.0** | **0** | **0** | **0** | **0** | **0.0** |

## 13 - KAREEM CLARK

**G /// 6-2 /// 191 /// JUNIOR /// JC**

**SACRAMENTO, CA (SOUTH MOUNTAIN CC)**

## CAREER HIGHS

**Points:** 1, vs. Tuskegee (11/22/21)
**Field Goals:** 0, two times
**Field Goals Attempted:** 2, at Dyaton (12/1/21)
**3-Pt Field Goals:** 0, two times
**3-Pt Field Goals Attempted:** 0, two times
**Free Throws:** 1, vs. Tuskegee (11/22/21)
**Free Throws Attempted:** 2, vs. Tuskegee (11/22/21)
**Rebounds:** 2, vs. Tuskegee (11/22/21)
**Assists:** 2, vs. Tuskegee (11/22/21)
**Steals:** 0, two times
**Blocks:** 0, two times
**Turnovers:** 1, at Dayton (12/1/21)
**Minutes Played:** 6, at Dayton (12/1/21)

## MISCELLANEOUS

| | 21-22 | ASU CAREER |
|---|---|---|
| Double-Figure Points | -- | -- |
| Double-Figure Rebounds | -- | -- |
| Double-Doubles | -- | -- |
| 5+ Assists | -- | -- |
| Led team in Points | -- | -- |
| Led team in Rebounds | -- | -- |
| Led team in Blocks | -- | -- |
| Led team in Assists | -- | -- |

## CLARK NOTEBOOK

- Saw first action against Tuskegee in exhibition game, before playing against Dayton (12/1/21) on the road.
- Played six minutes against Dayton (12/1/21).

## 2021-22 GAME-BY-GAME

| Opponent | MIN | FG | FG% | 3-PT | 3PT% | FT | FT% | REB | AST | TO | BL | ST | PTS |
|---|---|---|---|---|---|---|---|---|---|---|---|---|---|
| Mobile | | | | | | | | | | | | | |
| at WKU | | | | | | | | | | | | | |
| at Vanderbilt | | | | | | | | | | | | | |
| at Missouri St. | | | | | | | | | | | | | |
| at Iowa State | | | | | | | | | | | | | |
| at Iowa | | | | | | | | | | | | | |
| NC Central | | | | | | | | | | | | | |
| Tuskegee | 5 | 0-0 | .000 | 0-0 | .000 | 1-2 | .500 | 2 | 2 | 0 | 0 | 0 | 1 |
| North Alabama | | | | | | | | | | | | | |
| at Dayton | 6 | 0-2 | .000 | 0-0 | .000 | 0-0 | .000 | 0 | 0 | 1 | 0 | 0 | 0 |
| Samford | | | | | | | | | | | | | |
| at Pepperdine | | | | | | | | | | | | | |
| at Texas | | | | | | | | | | | | | |
| at Texas Tech | | | | | | | | | | | | | |
| at MVSU | | | | | | | | | | | | | |
| at UAPB | | | | | | | | | | | | | |
| Jackson St. | | | | | | | | | | | | | |
| Alcorn State | | | | | | | | | | | | | |
| Alabama A&M | | | | | | | | | | | | | |
| at PVAMU | | | | | | | | | | | | | |
| at Texas Southern | | | | | | | | | | | | | |
| vs. B-CU | | | | | | | | | | | | | |
| Florida A&M | | | | | | | | | | | | | |
| at Grambling St. | | | | | | | | | | | | | |
| at Southern | | | | | | | | | | | | | |
| UAPB | | | | | | | | | | | | | |
| MVSU | | | | | | | | | | | | | |
| at Florida A&M | | | | | | | | | | | | | |
| at B-CU | | | | | | | | | | | | | |
| at Alabama A&M | | | | | | | | | | | | | |
| Southern | | | | | | | | | | | | | |
| Grambling St. | | | | | | | | | | | | | |

## CLARK'S CAREER STATISTICS

| Opponent | GP-GS | MIN-AVG | FG-A | PCT | 3PT-A | PCT | FT-A | PCT | OFF-DEF-TOT | AVG | PF | A | AST/G | TO | BLK | STL | PTS | AVG |
|---|---|---|---|---|---|---|---|---|---|---|---|---|---|---|---|---|---|---|
| 2021-22 | 1-0 | 6-6.0 | 0-2 | .000 | 0-0 | .000 | 0-0 | .000 | 0-0-0 | 0.0 | 0 | 0 | 0.0 | 1 | 0 | 0 | 0 | 0.0 |
| **TOTALS** | **1-0** | **6-6.0** | **0-2** | **.000** | **0-0** | **.000** | **0-0** | **.000** | **0-0-0** | **0.0** | **0** | **0** | **0.0** | **1** | **0** | **0** | **0** | **0.0** |

## 15 - KEVION STEWART

**G /// 6-3 /// 193 /// SENIOR /// 2L**
**MEMPHIS, TN (SIUE / CHATTANOOGA STATE)**

## CAREER HIGHS

**Points:** 21, at Grambling State (3/4/21)
**Field Goals:** 7, at Texas Southern (1/30/21)
**Field Goals Attempted:** 13, at Grambling State (3/4/21)
**3-Pt Field Goals:** 5, at MVSU (1/12/21)
**3-Pt Field Goals Attempted:** 8, at Grambling State (3/4/21)
**Free Throws:** 7, two times
**Free Throws Attempted:** 9, at Jackson State (3/6/21)
**Rebounds:** 5, vs. Alabama A&M (2/13/21)
**Assists:** 2, at Southern (2/22/21)
**Steals:** 4, at Grambling State (3/4/21)
**Blocks:** 2, at Boise State (12/14/19)
**Turnovers:** 4, vs. Alcorn State (1/23/21)
**Minutes Played:** 34, at Jackson State (3/6/21)

## MISCELLANEOUS

| | 21-22 | ASU CAREER |
|---|---|---|
| Double-Figure Points | 2 | 11 |
| Double-Figure Rebounds | -- | -- |
| Double-Doubles | -- | -- |
| 5+ Assists | -- | -- |
| Led team in Points | 1 | 3 |
| Led team in Rebounds | -- | -- |
| Led team in Blocks | -- | -- |
| Led team in Assists | -- | -- |

## STEWART NOTEBOOK

- Played in 18 games and started in 11 games.
- Scored a total of 147 points in the shortened season.
- Father, Dwight Stewart, played and won national title at Arkansas.
- Did not play in season opener against WKU (11/9/21).

## 2021-22 GAME-BY-GAME

| Opponent | MIN | FG | FG% | 3-PT | 3PT% | FT | FT% | REB | AST | TO | BL | ST | PTS |
|---|---|---|---|---|---|---|---|---|---|---|---|---|---|
| Mobile | | | | | | | | | | | | | |
| at WKU | | | | | | | | | | | | | |
| at Vanderbilt | 10 | 1-4 | .250 | 0-3 | .000 | 0-0 | .000 | 0 | 0 | 0 | 0 | 0 | 2 |
| at Missouri State | 6 | 1-4 | .250 | 1-3 | .333 | 0-0 | .000 | 1 | 0 | 0 | 0 | 0 | 3 |
| at Iowa State | 6 | 1-4 | .250 | 1-2 | .500 | 1-2 | .500 | 1 | 0 | 0 | 0 | 0 | 4 |
| at Iowa | 9 | 2-2 | 1.000 | 1-1 | 1.000 | 0-0 | .000 | 0 | 1 | 1 | 0 | 1 | 5 |
| NC Central | 4 | 0-2 | .000 | 0-2 | .000 | 0-0 | .000 | 0 | 0 | 0 | 0 | 1 | 0 |
| Tuskegee | 16 | 3-9 | .333 | 2-5 | .400 | 2-2 | 1.000 | 2 | 0 | 1 | 0 | 1 | 10 |
| North Alabama | 7 | 0-2 | .000 | 0-1 | .000 | 0-0 | .000 | 1 | 0 | 1 | 0 | 0 | 0 |
| at Dayton | 8 | 1-3 | .333 | 1-2 | .500 | 7-8 | .875 | 2 | 1 | 0 | 0 | 0 | 10 |
| Samford | 9 | 0-7 | .000 | 0-6 | .000 | 0-0 | .000 | 1 | 0 | 1 | 0 | 0 | 0 |
| at Pepperdine | | | | | | | | | | | | | |
| at Texas | | | | | | | | | | | | | |
| at Texas Tech | | | | | | | | | | | | | |
| at MVSU | | | | | | | | | | | | | |
| at UAPB | | | | | | | | | | | | | |
| Jackson St. | | | | | | | | | | | | | |
| Alcorn State | | | | | | | | | | | | | |
| Alabama A&M | | | | | | | | | | | | | |
| at PVAMU | | | | | | | | | | | | | |
| at Texas Southern | | | | | | | | | | | | | |
| vs. B-CU | | | | | | | | | | | | | |
| Florida A&M | | | | | | | | | | | | | |
| at Grambling St. | | | | | | | | | | | | | |
| at Southern | | | | | | | | | | | | | |
| UAPB | | | | | | | | | | | | | |
| MVSU | | | | | | | | | | | | | |
| at Florida A&M | | | | | | | | | | | | | |
| at B-CU | | | | | | | | | | | | | |
| at Alabama A&M | | | | | | | | | | | | | |
| Southern | | | | | | | | | | | | | |
| Grambling St. | | | | | | | | | | | | | |

## STEWART'S CAREER STATISTICS

| Opponent | GP-GS | MIN-AVG | FG-A | PCT | 3PT-A | PCT | FT-A | PCT | OFF-DEF-TOT | AVG | PF | A | AST/G | TO | BLK | STL | PTS | AVG |
|---|---|---|---|---|---|---|---|---|---|---|---|---|---|---|---|---|---|---|
| 2019-20 | 26-10 | 323-12.4 | 29-106 | .274 | 15-70 | .214 | 16-26 | .615 | 8-23-31 | 1.2 | 37 | 8 | 0.3 | 16 | 4 | 14 | 89 | 3.4 |
| 2020-21 | 18-11 | 368-20.4 | 39-114 | .342 | 30-77 | .390 | 39-52 | .750 | 10-36-46 | 2.6 | 47 | 11 | 0.6 | 28 | 2 | 15 | 147 | 8.2 |
| 2021-22 | 8-0 | 63-7.9 | 6-28 | .214 | 4-20 | .200 | 8-10 | .800 | 2-4-6 | 0.8 | 9 | 2 | 0.3 | 3 | 0 | 2 | 24 | 3.0 |
| **TOTALS** | **52-21** | **754-14.5** | **74-248** | **.298** | **49-167** | **.293** | **63-88** | **.716** | **20-63-83** | **1.6** | **92** | **21** | **0.4** | **46** | **6** | **31** | **260** | **5.0** |

## 20 - KENNY STRAWBRIDGE

**G /// 6-6 /// 202 /// R-SOPHOMORE /// 1L**

**ROCKFORD, IL (WESTERN NEBRASKA / UMKC)**

## CAREER HIGHS

**Points:** 19, vs. Texas Southern (2/27/21)
**Field Goals:** 8, vs. North Alabama (11/28/21)
**Field Goals Attempted:** 15, at Alabama A&M (1/16/21)
**3-Pt Field Goals:** 3, vs. Alabama A&M (2/13/21)
**3-Pt Field Goals Attempted:** 5, vs. Alabama A&M (2/13/21)
**Free Throws:** 10, vs. Southern (1/25/21)
**Free Throws Attempted:** 13, vs. Southern (1/25/21)
**Rebounds:** 14, vs. Southern (1/25/21)
**Assists:** 5, at WKU (11/9/21)
**Steals:** 4, at Southern (2/22/21)
**Blocks:** 2, vs. Alabama A&M (2/13/21)
**Turnovers:** 6, vs. Alcorn State (1/23/21)
**Minutes Played:** 41, vs. North Carolina Central (11/20/21)

## MISCELLANEOUS

| | 21-22 | ASU CAREER |
|---|---|---|
| Double-Figure Points | 4 | 14 |
| Double-Figure Rebounds | 1 | 6 |
| Double-Doubles | 1 | 5 |
| 5+ Assists | – | – |
| Led team in Points | 3 | 3 |
| Led team in Rebounds | 1 | 1 |
| Led team in Blocks | – | – |
| Led team in Assists | 4 | 4 |

## STRAWBRIDGE NOTEBOOK

- Second-leading scorer on last year's team, and earned a spot on ESPN Top 10 for his buzzer-beater against Southern.
- Named Second Team Preseason All-SWAC ahead of the 2021-22 season.
- Dished out five assists against WKU (11/9/21).
- Recorded a double-double against Pepperdine (12/11/21) on the road with 16 points and 11 rebounds.

## 2021-22 GAME-BY-GAME

| Opponent | MIN | FG | FG% | 3-PT | 3PT% | FT | FT% | REB | AST | TO | BL | ST | PTS |
|---|---|---|---|---|---|---|---|---|---|---|---|---|---|
| Mobile | 27 | 3-6 | .500 | 0-0 | .000 | 1-2 | .500 | 5 | 2 | 2 | 0 | 3 | 7 |
| at WKU | 28 | 4-8 | .500 | 0-1 | .000 | 0-1 | .000 | 4 | 5 | 2 | 0 | 0 | 8 |
| at Vanderbilt | 18 | 2-7 | .286 | 0-1 | .000 | 3-4 | .750 | 5 | 0 | 3 | 0 | 1 | 7 |
| at Missouri State | 32 | 5-10 | .500 | 0-1 | .000 | 2-3 | .667 | 2 | 1 | 3 | 0 | 0 | 12 |
| at Iowa State | 27 | 3-9 | .333 | 0-0 | .000 | 0-0 | .000 | 3 | 3 | 3 | 0 | 2 | 6 |
| at Iowa | 18 | 3-5 | .600 | 0-2 | .000 | 0-1 | .000 | 0 | 2 | 1 | 0 | 1 | 6 |
| NC Central | 41 | 0-5 | .000 | 0-1 | .000 | 1-2 | .500 | 4 | 4 | 2 | 0 | 0 | 1 |
| Tuskegee | 23 | 4-8 | .500 | 1-1 | 1.000 | 0-0 | .000 | 3 | 2 | 4 | 0 | 1 | 9 |
| North Alabama | 34 | 8-12 | .667 | 0-0 | .000 | 0-1 | .000 | 6 | 0 | 1 | 0 | 2 | 16 |
| at Dayton | 24 | 1-3 | .333 | 1-1 | 1.000 | 0-3 | .000 | 6 | 2 | 1 | 0 | 0 | 6 |
| Samford | 26 | 4-9 | .444 | 1-4 | .250 | 5-7 | .714 | 7 | 0 | 3 | 2 | 0 | 14 |
| at Pepperdine | 34 | 7-14 | .500 | 0-3 | .000 | 2-4 | .500 | 11 | 2 | 3 | 0 | 3 | 16 |
| at Texas | | | | | | | | | | | | | |
| at Texas Tech | | | | | | | | | | | | | |
| at MVSU | | | | | | | | | | | | | |
| at UAPB | | | | | | | | | | | | | |
| Jackson St. | | | | | | | | | | | | | |
| Alcorn State | | | | | | | | | | | | | |
| Alabama A&M | | | | | | | | | | | | | |
| at PVAMU | | | | | | | | | | | | | |
| at Texas Southern | | | | | | | | | | | | | |
| vs. B-CU | | | | | | | | | | | | | |
| Florida A&M | | | | | | | | | | | | | |
| at Grambling St. | | | | | | | | | | | | | |
| at Southern | | | | | | | | | | | | | |
| UAPB | | | | | | | | | | | | | |
| MVSU | | | | | | | | | | | | | |
| at Florida A&M | | | | | | | | | | | | | |
| at B-CU | | | | | | | | | | | | | |
| at Alabama A&M | | | | | | | | | | | | | |
| Southern | | | | | | | | | | | | | |
| Grambling St. | | | | | | | | | | | | | |

## STRAWBRIDGE'S CAREER STATISTICS

| Opponent | GP-GS | MIN-AVG | FG-A | PCT | 3PT-A | PCT | FT-A | PCT | OFF-DEF-TOT | AVG | PF | A | AST/G | TO | BLK | STL | PTS | AVG |
|---|---|---|---|---|---|---|---|---|---|---|---|---|---|---|---|---|---|---|
| 2020-21 | 18-17 | 540-30.0 | 61-170 | .359 | 11-47 | .234 | 56-78 | .718 | 32-98-130 | 7.2 | 44 | 24 | 1.3 | 35 | 6 | 14 | 189 | 10.5 |
| 2021-22 | 10-10 | 282-28.2 | 37-82 | .451 | 2-14 | .143 | 13-26 | .500 | 17-31-48 | 4.8 | 21 | 19 | 1.9 | 22 | 0 | 11 | 89 | 8.9 |
| **TOTALS** | **28-27** | **821-28.3** | **98-252** | **.389** | **13-61** | **.213** | **69-104** | **.663** | **49-129-178** | **6.4** | **65** | **43** | **1.5** | **57** | **6** | **25** | **278** | **9.9** |

## 21 - CHRISTIAN MCCRAY

**G /// 6-6 /// 171 /// JUNIOR /// TR**
**LAS VEGAS, NV (CAL STATE FULLERTON)**

## CAREER HIGHS

**Points:** 20, at Iowa (11/18/21)
**Field Goals:** 8, at Iowa (11/18/21)
**Field Goals Attempted:** 12, Iowa (11/18/21)
**3-Pt Field Goals:** 4, at Iowa (11/18/21)
**3-Pt Field Goals Attempted:** 5, at Iowa (11/18/21)
**Free Throws:** 1, two times
**Free Throws Attempted:** 2, two times
**Rebounds:** 5, vs. Tuskegee (11/22/21)
**Assists:** 1, two times
**Steals:** 1, vs. Tuskegee (11/22/21)
**Blocks:** 0, nine times
**Turnovers:** 1, six times
**Minutes Played:** 17, at Iowa (11/18/21)

## MISCELLANEOUS

| | 21-22 | ASU CAREER |
|---|---|---|
| Double-Figure Points | 2 | 2 |
| Double-Figure Rebounds | -- | -- |
| Double-Doubles | -- | -- |
| 5+ Assists | -- | -- |
| Led team in Points | 2 | 2 |
| Led team in Rebounds | -- | -- |
| Led team in Blocks | -- | -- |
| Led team in Assists | -- | -- |

## MCCRAY NOTEBOOK

- Played at Cal State Fullerton before transferring to Alabama State.
- Did not play against WKU (11/9/21).
- Scored a career-high eight points off the bench against Vanderbilt (11/10/21) in just nine minutes, before breaking that mark with 20 points off the bench against Iowa (11/18/21) in just 17 minutes.

## 2021-22 GAME-BY-GAME

| Opponent | MIN | FG | FG% | 3-PT | 3PT% | FT | FT% | REB | AST | TO | BL | ST | PTS |
|---|---|---|---|---|---|---|---|---|---|---|---|---|---|
| Mobile | | | | | | | | | | | | | |
| at WKU | | | | | | | | | | | | | |
| at Vanderbilt | 9 | 4-5 | .800 | 0-0 | .000 | 0-0 | .000 | 0 | 0 | 1 | 0 | 1 | 8 |
| at Missouri State | 7 | 1-2 | .500 | 0-1 | .000 | 0-0 | .000 | 1 | 1 | 1 | 0 | 0 | 2 |
| at Iowa State | | | | | | | | | | | | | |
| at Iowa | 17 | 8-12 | .667 | 4-5 | .800 | 0-0 | .000 | 2 | 0 | 0 | 0 | 0 | 20 |
| NC Central | 9 | 2-5 | .400 | 0-1 | .000 | 0-0 | .000 | 2 | 0 | 1 | 0 | 0 | 4 |
| Tuskegee | 20 | 7-9 | .778 | 0-0 | .000 | 1-2 | .500 | 2 | 1 | 1 | 0 | 2 | 15 |
| North Alabama | 13 | 3-8 | .375 | 0-0 | .000 | 1-2 | .500 | 5 | 0 | 1 | 0 | 0 | 7 |
| at Dayton | 13 | 3-6 | .500 | 1-1 | 1.000 | 0-0 | .000 | 3 | 0 | 0 | 0 | 0 | 7 |
| Samford | | | | | | | | | | | | | |
| at Pepperdine | 5 | 2-3 | .667 | 0-0 | .000 | 0-0 | .000 | 0 | 0 | 0 | 0 | 0 | 4 |
| at Texas | | | | | | | | | | | | | |
| at Texas Tech | | | | | | | | | | | | | |
| at MVSU | | | | | | | | | | | | | |
| at UAPB | | | | | | | | | | | | | |
| Jackson St. | | | | | | | | | | | | | |
| Alcorn State | | | | | | | | | | | | | |
| Alabama A&M | | | | | | | | | | | | | |
| at PVAMU | | | | | | | | | | | | | |
| at Texas Southern | | | | | | | | | | | | | |
| vs. B-CU | | | | | | | | | | | | | |
| Florida A&M | | | | | | | | | | | | | |
| at Grambling St. | | | | | | | | | | | | | |
| at Southern | | | | | | | | | | | | | |
| UAPB | | | | | | | | | | | | | |
| MVSU | | | | | | | | | | | | | |
| at Florida A&M | | | | | | | | | | | | | |
| at B-CU | | | | | | | | | | | | | |
| at Alabama A&M | | | | | | | | | | | | | |
| Southern | | | | | | | | | | | | | |
| Grambling St. | | | | | | | | | | | | | |

## MCCRAY'S CAREER STATISTICS

| Opponent | GP-GS | MIN-AVG | FG-A | PCT | 3PT-A | PCT | FT-A | PCT | OFF-DEF-TOT | AVG | PF | A | AST/G | TO | BLK | STL | PTS | AVG |
|---|---|---|---|---|---|---|---|---|---|---|---|---|---|---|---|---|---|---|
| 2020-21 (CSUF) | 1-0 | 9-9.0 | 2-4 | .500 | 0-0 | .000 | 0-0 | .000 | 0-0-0 | 0.0 | 2 | 0 | 0.0 | 1 | 0 | 0 | 4 | 4.0 |
| 2021-22 | 7-0 | 75-10.7 | 23-41 | .561 | 5-8 | .625 | 1-2 | .500 | 6-7-13 | 1.9 | 2 | 1 | 0.1 | 4 | 0 | 1 | 52 | 7.4 |
| **TOTALS** | **8-0** | **84-10.5** | **25-45** | **.556** | **5-8** | **.625** | **1-2** | **.500** | **6-7-13** | **1.6** | **4** | **1** | **0.1** | **5** | **0** | **1** | **56** | **7.0** |

## 22 - DARRELL REED

F /// 6-8 /// 211 /// FRESHMAN /// HS
HAMMOND, IN (HAMMOND HS)

## CAREER HIGHS

Points: --
Field Goals: --
Field Goals Attempted: --
3-Pt Field Goals: --
3-Pt Field Goals Attempted: --
Free Throws: --
Free Throws Attempted: --
Rebounds: --
Assists: --
Steals: --
Blocks: --
Turnovers: --
Minutes Played: --

## MISCELLANEOUS

| | 21-22 | ASU CAREER |
|---|---|---|
| Double-Figure Points | -- | -- |
| Double-Figure Rebounds | -- | -- |
| Double-Doubles | -- | -- |
| 5+ Assists | -- | -- |
| Led team in Points | -- | -- |
| Led team in Rebounds | -- | -- |
| Led team in Blocks | -- | -- |
| Led team in Assists | -- | -- |

## REED NOTEBOOK

- Has not played this season due to injury.

## 2021-22 GAME-BY-GAME

| Opponent | MIN | FG | FG% | 3-PT | 3PT% | FT | FT% | REB | AST | TO | BL | ST | PTS |
|---|---|---|---|---|---|---|---|---|---|---|---|---|---|
| Mobile | | | | | | | | | | | | | |
| at WKU | | | | | | | | | | | | | |
| at Vanderbilt | | | | | | | | | | | | | |
| at Missouri St. | | | | | | | | | | | | | |
| at Iowa State | | | | | | | | | | | | | |
| at Iowa | | | | | | | | | | | | | |
| NC Central | | | | | | | | | | | | | |
| Tuskegee | | | | | | | | | | | | | |
| North Alabama | | | | | | | | | | | | | |
| at Dayton | | | | | | | | | | | | | |
| Samford | | | | | | | | | | | | | |
| at Pepperdine | | | | | | | | | | | | | |
| at Texas | | | | | | | | | | | | | |
| at Texas Tech | | | | | | | | | | | | | |
| at MVSU | | | | | | | | | | | | | |
| at UAPB | | | | | | | | | | | | | |
| Jackson St. | | | | | | | | | | | | | |
| Alcorn State | | | | | | | | | | | | | |
| Alabama A&M | | | | | | | | | | | | | |
| at PVAMU | | | | | | | | | | | | | |
| at Texas Southern | | | | | | | | | | | | | |
| vs. B-CU | | | | | | | | | | | | | |
| Florida A&M | | | | | | | | | | | | | |
| at Grambling St. | | | | | | | | | | | | | |
| at Southern | | | | | | | | | | | | | |
| UAPB | | | | | | | | | | | | | |
| MVSU | | | | | | | | | | | | | |
| at Florida A&M | | | | | | | | | | | | | |
| at B-CU | | | | | | | | | | | | | |
| at Alabama A&M | | | | | | | | | | | | | |
| Southern | | | | | | | | | | | | | |
| Grambling St. | | | | | | | | | | | | | |

## REED'S CAREER STATISTICS

| Opponent | GP-GS | MIN-AVG | FG-A | PCT | 3PT-A | PCT | FT-A | PCT | OFF-DEF-TOT | AVG | PF | A | AST/G | TO | BLK | STL | PTS | AVG |
|---|---|---|---|---|---|---|---|---|---|---|---|---|---|---|---|---|---|---|
| 2021-22 | | | | | | | | | | | | | | | | | | |
| TOTALS | | | | | | | | | | | | | | | | | | |

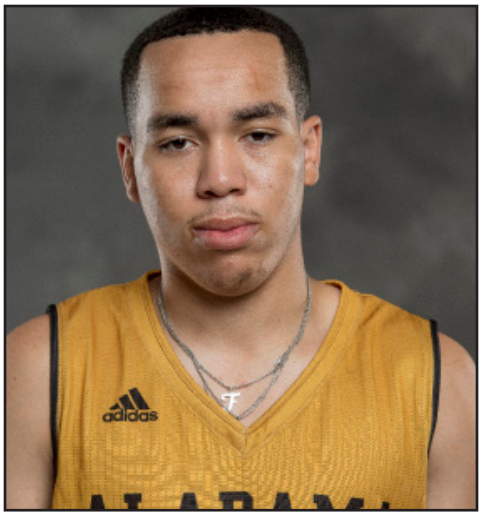

## 23 - ASHTON McCLELLAND

**G /// 6-0 /// 153 /// R-SOPHOMORE /// TR**
**HOUSTON, TX (TEXAS SOUTHERN)**

## CAREER HIGHS

**Points:** 9, vs. LeTourneau (12/11/20)
**Field Goals:** 3, vs. LeTourneau (12/11/20)
**Field Goals Attempted:** 7, two times
**3-Pt Field Goals:** 2, at Iowa (11/18/21)
**3-Pt Field Goals Attempted:** 5, two times
**Free Throws:** 2, vs. LeTourneau (12/11/20)
**Free Throws Attempted:** 3, vs. LeTourneau (12/11/20)
**Rebounds:** 3, at Iowa (11/18/21)
**Assists:** 2, at Dayton (12/1/21)
**Steals:** 1, vs. MVSU (2/23/21)
**Blocks:** 0, 25 times
**Turnovers:** 1, three times
**Minutes Played:** 18, vs. LeTourneau (12/11/20)

## MISCELLANEOUS

| | 21-22 | ASU CAREER |
|---|---|---|
| Double-Figure Points | -- | -- |
| Double-Figure Rebounds | -- | -- |
| Double-Doubles | -- | -- |
| 5+ Assists | -- | -- |
| Led team in Points | -- | -- |
| Led team in Rebounds | -- | -- |
| Led team in Blocks | -- | -- |
| Led team in Assists | 1 | 1 |

## MCCLELLAND NOTEBOOK

- Transfer from Texas Southern.
- Came off the bench in the second half against Iowa (11/18/21) and scored six points on a pair of three-pointers.

## 2021-22 GAME-BY-GAME

| Opponent | MIN | FG | FG% | 3-PT | 3PT% | FT | FT% | REB | AST | TO | BL | ST | PTS |
|---|---|---|---|---|---|---|---|---|---|---|---|---|---|
| Mobile | | | | | | | | | | | | | |
| at WKU | | | | | | | | | | | | | |
| at Vanderbilt | | | | | | | | | | | | | |
| at Missouri St. | | | | | | | | | | | | | |
| at Iowa State | | | | | | | | | | | | | |
| at Iowa | 17 | 2-7 | .286 | 2-5 | .400 | 0-0 | .000 | 3 | 1 | 0 | 0 | 1 | 6 |
| NC Central | | | | | | | | | | | | | |
| Tuskegee | 5 | 1-1 | 1.000 | 1-1 | 1.000 | 0-0 | .000 | 0 | 0 | 1 | 0 | 0 | 3 |
| North Alabama | | | | | | | | | | | | | |
| at Dayton | 11 | 1-5 | .200 | 1-4 | .250 | 0-0 | .000 | 1 | 2 | 0 | 0 | 0 | 3 |
| Samford | | | | | | | | | | | | | |
| at Pepperdine | | | | | | | | | | | | | |
| at Texas | | | | | | | | | | | | | |
| at Texas Tech | | | | | | | | | | | | | |
| at MVSU | | | | | | | | | | | | | |
| at UAPB | | | | | | | | | | | | | |
| Jackson St. | | | | | | | | | | | | | |
| Alcorn State | | | | | | | | | | | | | |
| Alabama A&M | | | | | | | | | | | | | |
| at PVAMU | | | | | | | | | | | | | |
| at Texas Southern | | | | | | | | | | | | | |
| vs. B-CU | | | | | | | | | | | | | |
| Florida A&M | | | | | | | | | | | | | |
| at Grambling St. | | | | | | | | | | | | | |
| at Southern | | | | | | | | | | | | | |
| UAPB | | | | | | | | | | | | | |
| MVSU | | | | | | | | | | | | | |
| at Florida A&M | | | | | | | | | | | | | |
| at B-CU | | | | | | | | | | | | | |
| at Alabama A&M | | | | | | | | | | | | | |
| Southern | | | | | | | | | | | | | |
| Grambling St. | | | | | | | | | | | | | |

## MCCLELLAND'S CAREER STATISTICS

| Opponent | GP-GS | MIN-AVG | FG-A | PCT | 3PT-A | PCT | FT-A | PCT | OFF-DEF-TOT | AVG | PF | A | AST/G | TO | BLK | STL | PTS | AVG |
|---|---|---|---|---|---|---|---|---|---|---|---|---|---|---|---|---|---|---|
| 2019-20 (TSU) | 12-0 | 30-2.5 | 4-17 | .235 | 3-12 | .250 | 1-2 | .500 | 0-1-1 | 0,1 | 2 | 0 | 0.0 | 1 | 0 | 2 | 12 | 1.0 |
| 2020-21 (TSU) | 10-0 | 43-4.3 | 5-15 | .333 | 2-11 | .182 | 2-3 | .667 | 0-5-5 | 0.5 | 5 | 1 | 0,1 | 1 | 0 | 2 | 14 | 1.4 |
| 2021-22 | 2-0 | 27-13.5 | 3-12 | .250 | 3-9 | .333 | 0-0 | .000 | 1-3-4 | 2.0 | 3 | 3 | 1.5 | 0 | 0 | 1 | 9 | 4.5 |
| **TOTALS** | **24-0** | **100-4.2** | **12-44** | **,273** | **8-32** | **.250** | **3-5** | **.600** | **1-9-10** | **0.4** | **10** | **4** | **0.2** | **2** | **0** | **5** | **35** | **1.5** |

## 24 - ISAIAH RANGE

**G /// 6-3 /// 215 /// SOPHOMORE /// TR**
**CEDAR HILL, TX (TARLETON STATE)**

## CAREER HIGHS

**Points:** 21, vs. Cameron (2/8/20)
**Field Goals:** 10, vs. Cameron (2/8/20)
**Field Goals Attempted:** 16, vs. Cameron (2/8/20)
**3-Pt Field Goals:** 2, three times
**3-Pt Field Goals Attempted:** 6, at WKU (11/9/21)
**Free Throws:** 6, vs. Western New Mexico (1/18/20)
**Free Throws Attempted:** 6, vs. W. New Mexico (1/18/20)
**Rebounds:** 11, vs. St. Edward's (3/6/20)
**Assists:** 4, vs. Western New Mexico (1/18/20)
**Steals:** 4, at St. Edward's (1/30/20)
**Blocks:** 2, vs. Texas A&M-Kingsville (1/2/20)
**Turnovers:** 6, at Texas A&M-Kingsville (2/13/20)
**Minutes Played:** 37, vs. Texas A&M-Kingsville (12/21/19)

## MISCELLANEOUS

| | 21-22 | ASU CAREER |
|---|---|---|
| Double-Figure Points | 4 | 4 |
| Double-Figure Rebounds | 1 | 1 |
| Double-Doubles | 1 | 1 |
| 5+ Assists | – | – |
| Led team in Points | – | – |
| Led team in Rebounds | 1 | 1 |
| Led team in Blocks | – | – |
| Led team in Assists | 2 | 2 |

## RANGE NOTEBOOK

- Transfer from Tarleton State.
- Scored 14 points off the bench against WKU (11/9/21) and grabbed four rebounds.
- Recorded his first double-double against Iowa State (11/16/21) with 15 points and 10 rebounds.

## 2021-22 GAME-BY-GAME

| Opponent | MIN | FG | FG% | 3-PT | 3PT% | FT | FT% | REB | AST | TO | BL | ST | PTS |
|---|---|---|---|---|---|---|---|---|---|---|---|---|---|
| Mobile | 24 | 4-10 | .400 | 2-5 | .400 | 0-0 | .000 | 5 | 3 | 4 | 0 | 0 | 10 |
| at WKU | 30 | 6-13 | .462 | 2-6 | .333 | 0-0 | .000 | 4 | 2 | 6 | 1 | 0 | 14 |
| at Vanderbilt | 19 | 4-7 | .571 | 1-2 | .500 | 0-0 | .000 | 3 | 2 | 2 | 0 | 2 | 9 |
| at Missouri State | 31 | 2-9 | .222 | 1-4 | .250 | 0-0 | .000 | 6 | 0 | 6 | 0 | 2 | 5 |
| at Iowa State | 29 | 7-13 | .538 | 0-3 | .000 | 1-4 | .250 | 10 | 3 | 5 | 0 | 1 | 15 |
| at Iowa | 14 | 1-2 | .500 | 1-2 | .500 | 0-0 | .000 | 1 | 1 | 1 | 1 | 0 | 3 |
| NC Central | 34 | 5-10 | .500 | 1-4 | .250 | 0-0 | .000 | 2 | 1 | 2 | 0 | 0 | 11 |
| Tuskegee | 13 | 4-5 | .800 | 0-1 | .000 | 1-1 | 1.000 | 2 | 1 | 3 | 1 | 0 | 9 |
| North Alabama | 32 | 4-12 | .333 | 0-2 | .000 | 1-3 | .333 | 4 | 2 | 1 | 1 | 1 | 9 |
| at Dayton | 2 | 1-5 | .200 | 0-2 | .000 | 2-2 | 1.000 | 2 | 2 | 2 | 0 | 0 | 4 |
| Samford | 30 | 3-7 | .429 | 1-3 | .333 | 2-2 | 1.000 | 9 | 2 | 1 | 1 | 1 | 9 |
| at Pepperdine | 31 | 4-11 | .364 | 1-2 | .500 | 0-1 | .000 | 7 | 1 | 1 | 0 | 1 | 9 |
| at Texas | | | | | | | | | | | | | |
| at Texas Tech | | | | | | | | | | | | | |
| at MVSU | | | | | | | | | | | | | |
| at UAPB | | | | | | | | | | | | | |
| Jackson St. | | | | | | | | | | | | | |
| Alcorn State | | | | | | | | | | | | | |
| Alabama A&M | | | | | | | | | | | | | |
| at PVAMU | | | | | | | | | | | | | |
| at Texas Southern | | | | | | | | | | | | | |
| vs. B-CU | | | | | | | | | | | | | |
| Florida A&M | | | | | | | | | | | | | |
| at Grambling St. | | | | | | | | | | | | | |
| at Southern | | | | | | | | | | | | | |
| UAPB | | | | | | | | | | | | | |
| MVSU | | | | | | | | | | | | | |
| at Florida A&M | | | | | | | | | | | | | |
| at B-CU | | | | | | | | | | | | | |
| at Alabama A&M | | | | | | | | | | | | | |
| Southern | | | | | | | | | | | | | |
| Grambling St. | | | | | | | | | | | | | |

## RANGE'S CAREER STATISTICS

| Opponent | GP-GS | MIN-AVG | FG-A | PCT | 3PT-A | PCT | FT-A | PCT | OFF-DEF-TOT | AVG | PF | A | AST/G | TO | BLK | STL | PTS | AVG |
|---|---|---|---|---|---|---|---|---|---|---|---|---|---|---|---|---|---|---|
| 2019-20 (TARL) | 30-20 | 711-23.7 | 117-237 | .494 | 19-74 | .257 | 28-53 | .528 | 29-84-113 | 3.8 | 33 | 28 | 0.9 | 46 | 5 | 26 | 281 | 9.4 |
| 2021-22 | 10-6 | 273-27.3 | 37-89 | .416 | 8-30 | .267 | 6-12 | .500 | 11-37-48 | 4.8 | 20 | 16 | 1.6 | 27 | 4 | 8 | 88 | 8.8 |
| **TOTALS** | **40-26** | **984-24.6** | **154-326** | **.472** | **27-104** | **.260** | **34-65** | **.523** | **40-121-161** | **4.0** | **53** | **44** | **1.1** | **73** | **9** | **34** | **369** | **9.2** |

## STATISTICS (EXCLUDES EXHIBITION GAMES)

# 2021-22 OVERALL STATISTICS

| | | | Minutes | Total | | 3-pointers | | Free Throws | | Rebounds | | | | | | | | |
|---|---|---|---|---|---|---|---|---|---|---|---|---|---|---|---|---|---|---|
| ## | Player | GP-GS | Tot-Avg | FG-A | FG% | 3FG-A | 3PT% | FT-FTA | FT% | Off-Def-Tot | Avg | PF | A | TO | Stl | Blk | Pts | Avg |
| 3 | Liddell, Gerald | 10-7 | 272-27.2 | 39-88 | .443 | 9-20 | .450 | 22-30 | .733 | 9-41-50 | 5.0 | 35 | 20 | 19 | 13 | 12 | 109 | 10.9 |
| 0 | Young, Trace | 6-6 | 141-23.5 | 19-47 | .404 | 7-23 | .304 | 11-13 | .846 | 1-20-21 | 3.5 | 10 | 8 | 11 | 4 | 5 | 56 | 9.3 |
| 2 | O'Neal, Jordan | 9-9 | 215-23.9 | 33-56 | .589 | 0-0 | .000 | 15-24 | .625 | 16-30-46 | 5.1 | 36 | 3 | 17 | 5 | 13 | 81 | 9.0 |
| 20 | Strawbridge, Kenny | 10-10 | 282-28.2 | 37-82 | .451 | 2-14 | .143 | 13-26 | .500 | 17-31-48 | 4.8 | 21 | 19 | 22 | 11 | 0 | 89 | 8.9 |
| 24 | Range, Isaiah | 10-6 | 273-27.3 | 37-89 | .416 | 8-30 | .267 | 6-12 | .500 | 11-37-48 | 4.8 | 20 | 16 | 27 | 8 | 4 | 88 | 8.8 |
| 5 | Reyna, Juan | 10-7 | 246-24.6 | 25-73 | .342 | 14-45 | .311 | 17-17 | 1.000 | 2-20-22 | 2.2 | 22 | 9 | 22 | 3 | 0 | 81 | 8.1 |
| 14 | McCray, Christian | 7-0 | 75-10.7 | 23-41 | .561 | 5-8 | .625 | 1-2 | .500 | 6-7-13 | 1.9 | 2 | 1 | 4 | 1 | 0 | 52 | 7.4 |
| 23 | McClelland, Ashton | 2-0 | 27-13.5 | 3-12 | .250 | 3-9 | .333 | 0-0 | .000 | 1-3-4 | 2.0 | 3 | 3 | 0 | 1 | 0 | 9 | 4.5 |
| 4 | Clark, E.J. | 8-1 | 93-11.6 | 8-20 | .400 | 1-6 | .167 | 7-10 | .700 | 0-4-4 | 0.5 | 10 | 5 | 9 | 3 | 0 | 24 | 3.0 |
| 15 | Stewart, Kevion | 8-0 | 63-7.9 | 6-28 | .214 | 4-20 | .200 | 8-10 | .800 | 2-4-6 | 0.8 | 9 | 2 | 3 | 2 | 0 | 24 | 3.0 |
| 11 | Mitchell, Jayme | 9-1 | 99-11.0 | 9-24 | .375 | 1-10 | .100 | 6-10 | .600 | 2-14-16 | 1.8 | 9 | 4 | 10 | 4 | 3 | 25 | 2.8 |
| 1 | Jackson, DJ | 6-2 | 103-17.2 | 4-18 | .222 | 1-6 | .167 | 7-11 | .636 | 2-7-9 | 1.5 | 12 | 11 | 15 | 7 | 0 | 16 | 2.7 |
| 10 | Barber, Michael | 10-1 | 130-13.0 | 5-14 | .357 | 0-1 | .000 | 13-17 | .765 | 14-20-34 | 3.4 | 14 | 2 | 11 | 7 | 8 | 23 | 2.3 |
| 13 | Clark, Kareem | 1-0 | 6-6.0 | 0-2 | .000 | 0-0 | .000 | 0-0 | .000 | 0-0-0 | 0.0 | 0 | 0 | 1 | 0 | 0 | 0 | 0.0 |
| | **Total** | **10** | **2025** | **248-594** | **.418** | **55-192** | **.286** | **126-182** | **.692** | **105-249-354** | **35.4** | **203** | **103** | **180** | **69** | **45** | **677** | **67.7** |
| | **Opponents** | | **2025** | **288-654** | **.440** | **88-267** | **.330** | **161-221** | **.729** | **138-262-400** | **40.0** | **170** | **159** | **139** | **80** | **43** | **825** | **82.5** |

| TEAM STATISTICS | ASU | OPP |
|---|---|---|
| **SCORING** | | |
| Total Points | 677 | 825 |
| Points Per Game | 67.7 | 82.5 |
| Scoring Margin | -14.8 | -- |
| **SHOOTING** | | |
| FG: Made-Attempted | 248-594 | 288-654 |
| FG: Percentage | .418 | .440 |
| FG: Per Game | 24.8 | 28.8 |
| 3PT: Made-Attempted | 55-192 | 88-267 |
| 3PT: Percentage | .286 | .330 |
| 3PT: Per Game | 5.5 | 8.8 |
| FT: Made-Attempted | 126-182 | 161-221 |
| FT: Percentage | .692 | .729 |
| FT: Per Game | 12.6 | 16.1 |
| **REBOUNDING** | | |
| Total | 354 | 400 |
| Per Game | 35.4 | 40.0 |
| Margin | -4.6 | -- |
| **ASSISTS** | | |
| Total | 103 | 159 |
| Per Game | 10.3 | 15.9 |
| **TURNOVERS** | | |
| Total | 180 | 139 |
| Per Game | 18.0 | 13.9 |
| Margin | -4.1 | -- |
| Assist/Turnover Ratio | 0.6 | 1.1 |
| Points Off Turnovers | 14.8 | 19.6 |
| **STEALS** | | |
| Total | 69 | 80 |
| Per Game | 6.9 | 8.0 |
| **BLOCKS** | | |
| Total | 45 | 43 |
| Per Game | 4.5 | 4.3 |
| **ATTENDANCE** | | |
| Total | 1557 | 49368 |
| Per Game | 3-519 | 7-7,053 |

## 2021-22 GAME-BY-GAME STATISTICS (EXCLUDES EXHIBITION GAMES)

| Opponent | Date | Score | w/l | fgm/a | pct | 3fg/a | pct | ftm/a | pct | off-def-tot | avg | ast | to | blk | stl | pts | avg |
|---|---|---|---|---|---|---|---|---|---|---|---|---|---|---|---|---|---|
| Alabama State | 11.9.21 | 74-79 | L | 28-58 | .483 | 9-22 | .409 | 9-11 | .818 | 8-29-37 | 37.0 | 14 | 23 | 5 | 6 | 74 | 74.0 |
| at WKU | | | | 28-64 | .438 | 6-19 | .316 | 17-30 | .567 | 14-23-37 | 37.0 | 13 | 17 | 4 | 9 | 79 | 79.0 |
| Alabama State | 11.10.21 | 72-91 | L | 26-52 | .500 | 6-19 | .316 | 14-17 | .824 | 6-22-28 | 32.5 | 7 | 24 | 5 | 8 | 72 | 73.0 |
| at Vanderbilt | | | | 29-64 | .453 | 8-28 | .286 | 25-33 | .758 | 17-21-38 | 37.5 | 17 | 15 | 3 | 11 | 91 | 85.0 |
| Alabama State | 11.13.21 | 60-78 | L | 24-62 | .387 | 4-19 | .211 | 8-12 | .667 | 9-24-33 | 32.7 | 6 | 16 | 4 | 7 | 60 | 68.7 |
| at Missouri State | | | | 27-63 | .429 | 8-30 | .267 | 16-19 | .842 | 13-31-44 | 39.7 | 13 | 14 | 7 | 9 | 78 | 82.7 |
| Alabama State | 11.16.21 | 60-68 | L | 25-57 | .439 | 4-15 | .267 | 6-12 | .500 | 12-32-44 | 35.5 | 10 | 23 | 7 | 6 | 60 | 66.5 |
| at Iowa State | | | | 26-70 | .371 | 1-20 | .050 | 15-19 | .789 | 13-23-36 | 38.8 | 13 | 8 | 6 | 12 | 68 | 79.0 |
| Alabama State | 11.18.21 | 82-108 | L | 29-59 | .492 | 11-24 | .458 | 13-19 | .684 | 7-20-27 | 33.8 | 17 | 14 | 2 | 8 | 82 | 69.6 |
| at Iowa State | | | | 38-73 | .521 | 20-44 | .455 | 12-16 | .750 | 18-26-44 | 39.8 | 28 | 10 | 2 | 7 | 108 | 84.8 |
| North Carolina Central | 11.20.21 | 80-74 | W | 27-71 | .380 | 4-25 | .160 | 16-25 | .640 | 10-23-33 | 38.7 | 11 | 16 | 2 | 7 | 74 | 83.0 |
| at Alabama State | | | | 27-62 | .435 | 7-20 | .350 | 19-28 | .679 | 14-31-45 | 35.7 | 14 | 19 | 5 | 9 | 80 | 71.3 |
| Tuskegee | 11.22.21 | 91-65 | W | 24-57 | .421 | 6-26 | .231 | 11-21 | .524 | 9-21-30 | 37.4 | 9 | 21 | 3 | 10 | 65 | 80.4 |
| at Alabama State | | | | 31-58 | .534 | 7-17 | .412 | 22-38 | .579 | 11-29-40 | 36.3 | 19 | 14 | 4 | 12 | 91 | 74.1 |
| North Alabama | 11.28.21 | 69-81 | L | 28-63 | .444 | 14-28 | .500 | 11-14 | .786 | 10-20-30 | 37.4 | 16 | 13 | 5 | 2 | 81 | 82.7 |
| at Alabama State | | | | 25-60 | .417 | 1-8 | .125 | 18-26 | .692 | 15-23-38 | 36.0 | 5 | 18 | 5 | 6 | 69 | 71.0 |
| Alabama State | 12.1.21 | 54-93 | L | 19-54 | .352 | 5-17 | .294 | 11-15 | .733 | 10-20-30 | 35.3 | 13 | 17 | 5 | 1 | 54 | 68.9 |
| at Dayton | | | | 30-63 | .476 | 10-21 | .476 | 23-27 | .852 | 15-28-43 | 38.1 | 16 | 8 | 2 | 10 | 93 | 84.0 |
| Samford | 12.8.21 | 64-74 | L | 26-68 | .382 | 7-28 | .250 | 15-23 | .652 | 20-34-54 | 39.9 | 11 | 20 | 4 | 8 | 74 | 82.9 |
| at Alabama State | | | | 21-65 | .323 | 4-32 | .125 | 18-25 | .720 | 12-27-39 | 35.7 | 8 | 14 | 7 | 10 | 64 | 68.3 |
| Alabama State | 12.11/21 | 62-79 | L | 24-65 | .369 | 4-16 | .250 | 10-17 | .588 | 12-21-33 | 35.4 | 9 | 12 | 0 | 9 | 62 | 67.7 |
| at Pepperdine | | | | 29-55 | .527 | 10-24 | .417 | 11-15 | .733 | 8-33-41 | 40.0 | 21 | 18 | 8 | 5 | 79 | 82.5 |

## 2021-22 GAME-BY-GAME STATISTICS (EXCLUDES EXHIBITION GAME AGAINST MOBILE)

### ALABAMA STATE GAME HIGHS

| | | |
|---|---|---|
| Points | 91 | vs. Tuskegee (11/22/2021) |
| Field Goals Made | 31 | vs. Tuskegee (11/22/2021) |
| Field Goal Attempts | 65 | at Pepperdine (12/11/2021) |
| | | vs. Samford (12/8/2021) |
| Field Goal Percentage | .534 (31-58) | vs. Tuskegee (11/22/2021) |
| 3-Point Field Goals Made | 11 | at Iowa (11/18/2021) |
| 3-Point Field Goals Attempted | 32 | vs. Samford (12/8/2021) |
| 3-Point Field Goal Percentage | .458 (11-24) | at Iowa (11/18/2021) |
| Free Throws Made | 22 | vs. Tuskegee (11/22/2021) |
| Free Throw Attempts | 38 | vs. Tuskegee (11/22/2021) |
| Free Throw Percentage | .824 (14-17) | at WKU (11/9/2021) |
| Rebounds | 45 | vs. North Carolina Central (11/20/2021) |
| Assists | 19 | vs. Tuskegee (11/22/2021) |
| Steals | 12 | vs. Tuskegee (11/22/2021) |
| Blocks | 7 | vs. Samford (12/8/2021) |
| | | at Iowa State (11/16/2021 |
| Turnovers | 24 | at Vanderbilt (11/10/2021) |
| Fouls | 27 | at WKU (11/9/2021) |

### OPPONENT GAME HIGHS

| | | |
|---|---|---|
| Points | 108 | Iowa (11/18/2021) |
| Field Goals Made | 38 | Iowa (11/18/2021) |
| Field Goal Attempts | 73 | Iowa (11/18/2021) |
| Field Goal Percentage | .527 (29-55) | Pepperdine (12/11/2021) |
| 3-Point Field Goals Made | 20 | Iowa (11/18/2021) |
| 3-Point Field Goals Attempted | 44 | Iowa (11/18/2021) |
| 3-Point Field Goal Percentage | .500 (14-28) | North Alabama (11/28/2021) |
| Free Throws Made | 25 | Vanderbilt (11/10/2021) |
| Free Throw Attempts | 33 | Vanderbilt (11/10/2021) |
| Free Throw Percentage | .852 (23-27) | Dayton (12/1/2021) |
| Rebounds | 54 | Samford (12/8/2021) |
| Assists | 28 | Iowa (11/18/2021) |
| Steals | 12 | Iowa State (11/16/2021) |
| Blocks | 8 | Pepperdine (12/11/2021) |
| Turnovers | 21 | Tuskegee (11/22/2021) |
| Fouls | 24 | Tuskegee (11/22/2021) |

### ALABAMA STATE INDIVIDUAL GAME HIGHS

| | | |
|---|---|---|
| Points | 23 | Trace Young at WKU (11/9/2021) |
| Field Goals Made | 9 | Trace Young at WKU (11/9/2021) |
| Field Goal Attempts | 17 | Gerald Liddell vs. North Carolina Central (11/20/2021) |
| Field Goal Percentage | .833 (5-6) | Jordan O'Neal at Vanderbilt (11/10/2021) |
| 3-Point Field Goals Made | 4 | Juan Reyna vs. North Carolina Central (11/20/2021) |
| | | Christian McCray at Iowa (11/18/2021) |
| 3-Point Field Goals Attempted | 11 | Juan Reyna vs. Samford (12/8/2021) |
| 3-Point Field Goal Percentage | 1.000 (2-2) | Gerald Liddell at WKU (11/9/2021) |
| Free Throws Made | 7 | Kevion Stewart at Dayton (12/1/2021) |
| | | Gerald Liddell vs. North Alabama (11/28/2021) |
| | | Gerald Liddell vs. North Carolina Central (11/20/2021) |
| | | Jordan O'Neal vs. North Carolina Central (11/20/2021) |
| Free Throw Attempts | 12 | Jordan O'Neal vs. North Carolina Central (11/20/2021) |
| Free Throw Percentage | 1.000 (6-6) | Juan Reyna at WKU (11/9/2021) |
| | 1.000 (4-4) | Jayme Mitchell at Vanderbilt (11/10/2021) |
| | 1.000 (3-3) | Trace Young at Iowa (11/18/2021) |
| Rebounds | 14 | Jordan O'Neal vs. North Carolina Cental (11/20/2021) |
| Assists | 5 | DJ Jackson vs. Tuskegee (11/22/2021) |
| | | Kenny Strawbridge at WKU (11/9/2021) |
| Steals | 4 | Gerald Liddell vs. North Carolina Central (11/20/2021) |
| Blocks | 4 | Gerald Liddell vs. Samford (12/8/2021) |
| | | Jordan O'Neal at Dayton (12/1/2021) |
| | | Gerald Liddell vs. North Carolina Central (11/20/2021) |
| Turnovers | 7 | DJ Jackson vs. North Carolina Central (11/20/2021) |
| Fouls | 5 | Gerald Liddell vs. Samford (12/8/2021) |
| | | Jordan O'Neal at Dayton (12/1/2021) |
| | | Jordan O'Neal vs. North Carolina Central (11/20/2021) |
| | | Gerald Liddell at Iowa State (11/6/2021) |
| | | DJ Jackson at Vanderbilt (11/10/2021) |
| | | Jordan O'Neal at WKU (11/9/2021) |
| | | Gerald Liddell at WKU (11/9/2021) |

### OPPONENT INDIVIDUAL GAME HIGHS

| | | |
|---|---|---|
| Points | 31 | Isiaih Mosley, Missouri State (11/13/2021) |
| Field Goals Made | 12 | Isiaih Mosley, Missouri State (11/13/2021) |
| Field Goal Attempts | 22 | Devin Booker, Tuslkegee (11/22/2021) |
| | | Randy Miller, Jr., North Carolina Central (11/20/2021) |
| | | Isiaih Mosley, Missouri State (11/13/2021) |
| Field Goal Percentage | .714 (5-7) | Jaylen Butz, WKU (11/9/2021) |
| 3-Point Field Goals Made | 5 | Payton Sandfort, Iowa (11/18/2021) |
| 3-Point Field Goals Attempted | 12 | Devin Booker, Tuskegee (11/22/2021) |
| | | Payton Sandfort, Iowa (11/18/2021) |
| 3-Point Field Goal Percentage | 1.000 (2-2) | Sherman Brashear, WKU (11/9/2021) |
| Free Throws Made | 9 | Tyrese Hunter, Iowa State (11/16/2021) |
| Free Throw Attempts | 11 | Jermaine Marshall, Samford (12/8/2021) |
| Free Throw Percentage | 1.000 (8-8) | Malachi Smith, Dayton (12/1/2021) |
| | 1.000 (3-3) | Isiaih Mosley, Missouri State (11/13/2021) |
| Rebounds | 14 | Gaige Prim, MIssouri State (11/13/2021) |
| Assists | 11 | Joe Toussaint, Iowa (11/18/2021) |
| Steals | 5 | Malachi Smith, Dayton (12/1/2021) |
| Blocks | 5 | Gaige Prim, Missouri State (11/13/2021) |
| Turnovers | 5 | Jairus Hamilton, WKU (11/9/2021) |
| | | Dayvion McKnight, WKU (11/9/2021) |
| Fouls | 5 | Jermaine Marshall, Samford (12/8/2021) |
| | | Isaac Chatman, North Alabama (11/28/2021) |
| | | Dontavius King, North Carolina Central (11/20/2021) |

## GAME RECAPS

# GAME 1 (EXHIBTION)
# Alabama State 72, Mobile 47
# November 4, 2021

**MOBILE, Ala. |** Alabama State used a balanced scoring attack to pull away from Mobile 72-47 in an exhibition contest at the Dunn-Oliver Acadome on Thursday night.

The Hornets had four players in double figures led by Trace Young (Owensboro, Ky.) and Jordan O'Neal (Mobile, Ala.) with 12 points each in the win. Young finished with a team-high seven rebounds and four steals in his first game in a Hornet uniform, while O'Neal finished with six rebounds and a pair of blocked shots.

Meanwhile, Isaiah Range (Cedar Hill, Texas) and Michael Barber (Jackson, Miss.) each added 10 points for Alabama State, with Barber collecting seven rebounds. Range added five rebounds and three assists in the win.

Alabama State shot 55.2 (16-of-29) percent from the floor in the second half to pull away from the Rams who had drawn to within 12 at the break. They ended the night shooting 50.9 (28-of-55) percent from the floor and 25.0 (4-of-16) percent from beyond the arc, while hitting 75.0 (12-of-16) percent from the free throw line.

The Hornets won every statistical category apart from second chance points (14-13), outrebounding Mobile 45-30 and added a 19-2 advantage on fast break points. The largest lead of the night for Alabama State was 27 with 9:11 remaining in the game, while went on a 12-0 scoring run midway through the first half to widen the margin.

Mobile was led by Sage McKenna with 14 points on the night.

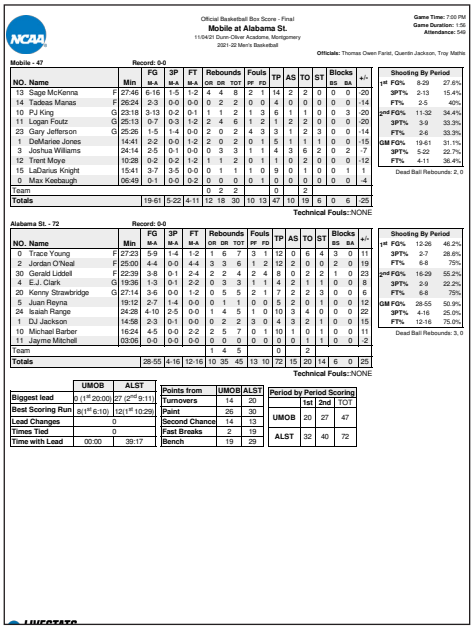

Official Basketball Box Score - Final
**Mobile at Alabama St.**
11/04/21 Dunn-Oliver Acadome, Montgomery
2021-22 Men's Basketball

Game Time: 7:00 PM
Game Duration: 1:56
Attendance: 546

Officials: Thomas Owen Farist, Quentin Jackson, Troy Mathis

**Mobile - 47** Record: 0-0

| NO. | Name | | Min | FG M-A | 3P M-A | FT M-A | Rebounds OR | DR | TOT | Fouls PF | FD | TP | AS | TO | ST | Blocks BS | BA | +/- |
|---|---|---|---|---|---|---|---|---|---|---|---|---|---|---|---|---|---|---|
| 13 | Sage McKenna | F | 27:46 | 6-16 | 1-5 | 1-2 | 4 | 4 | 8 | 2 | 1 | 14 | 2 | 2 | 0 | 0 | 0 | -20 |
| 14 | Tadeas Manais | F | 26:24 | 2-3 | 0-0 | 0-0 | 0 | 2 | 2 | 0 | 0 | 4 | 0 | 0 | 0 | 0 | 0 | -14 |
| 10 | PJ King | G | 23:18 | 3-13 | 0-2 | 0-1 | 1 | 1 | 2 | 1 | 3 | 6 | 1 | 1 | 0 | 0 | 3 | -20 |
| 11 | Logan Foutz | G | 25:13 | 0-7 | 0-3 | 1-2 | 2 | 4 | 6 | 1 | 2 | 1 | 2 | 2 | 0 | 0 | 0 | -20 |
| 23 | Gary Jefferson | | 25:26 | 1-5 | 1-4 | 0-0 | 2 | 0 | 2 | 4 | 3 | 3 | 1 | 2 | 3 | 0 | 0 | -14 |
| 1 | DeMarlee Jones | | 14:41 | 2-2 | 0-0 | 1-2 | 2 | 0 | 2 | 0 | 1 | 5 | 1 | 1 | 1 | 0 | 0 | -15 |
| 3 | Joshua Williams | | 24:14 | 2-5 | 0-1 | 0-0 | 0 | 3 | 3 | 1 | 1 | 4 | 3 | 6 | 2 | 0 | 2 | -7 |
| 12 | Trent Moye | | 10:28 | 0-2 | 0-2 | 1-2 | 1 | 1 | 2 | 0 | 1 | 1 | 0 | 2 | 0 | 0 | 0 | -12 |
| 15 | LaDarius Knight | | 15:41 | 3-7 | 3-5 | 0-0 | 0 | 1 | 1 | 1 | 0 | 9 | 0 | 1 | 0 | 0 | 1 | 1 |
| 0 | Max Keebaugh | | 06:49 | 0-1 | 0-0 | 0-2 | 0 | 0 | 0 | 0 | 1 | 0 | 0 | 0 | 0 | 0 | 0 | -4 |
| Team | | | | | | | 0 | 2 | 2 | | | | 0 | | 2 | | | |
| **Totals** | | | | 19-61 | 5-22 | 4-11 | 12 | 18 | 30 | 10 | 13 | 47 | 10 | 19 | 6 | 0 | 6 | -25 |

Technical Fouls:: NONE

| Shooting By Period | | |
|---|---|---|
| 1st FG% | 12-26 | 46.2% |
| 3PT% | 2-7 | 28.6% |
| FT% | 6-8 | 75% |
| 2nd FG% | 16-29 | 55.2% |
| 3PT% | 2-9 | 22.2% |
| FT% | 6-8 | 75% |
| GM FG% | 28-55 | 50.9% |
| 3PT% | 4-16 | 25.0% |
| FT% | 12-16 | 75.0% |

Dead Ball Rebounds: 3, 0

**Alabama St. - 72** Record: 0-0

| NO. | Name | | Min | FG M-A | 3P M-A | FT M-A | Rebounds OR | DR | TOT | Fouls PF | FD | TP | AS | TO | ST | Blocks BS | BA | +/- |
|---|---|---|---|---|---|---|---|---|---|---|---|---|---|---|---|---|---|---|
| 0 | Trace Young | F | 27:23 | 5-9 | 1-4 | 1-2 | 1 | 6 | 7 | 3 | 1 | 12 | 0 | 6 | 4 | 3 | 0 | 11 |
| 2 | Jordan O'Neal | F | 25:00 | 4-4 | 0-0 | 4-4 | 3 | 3 | 6 | 1 | 2 | 12 | 2 | 0 | 0 | 2 | 0 | 19 |
| 30 | Gerald Liddell | F | 22:39 | 3-8 | 0-1 | 2-4 | 2 | 2 | 4 | 2 | 4 | 8 | 0 | 2 | 2 | 1 | 0 | 23 |
| 4 | E.J. Clark | G | 19:36 | 1-3 | 0-1 | 2-2 | 0 | 3 | 3 | 1 | 1 | 4 | 2 | 1 | 1 | 0 | 0 | 8 |
| 20 | Kenny Strawbridge | G | 27:14 | 3-6 | 0-0 | 1-2 | 0 | 5 | 5 | 2 | 1 | 7 | 2 | 2 | 3 | 0 | 0 | 6 |
| 5 | Juan Reyna | | 19:12 | 2-7 | 1-4 | 0-0 | 0 | 1 | 1 | 0 | 0 | 5 | 2 | 0 | 1 | 0 | 0 | 12 |
| 24 | Isaiah Range | | 24:28 | 4-10 | 2-5 | 0-0 | 1 | 4 | 5 | 1 | 0 | 10 | 3 | 4 | 0 | 0 | 0 | 22 |
| 1 | DJ Jackson | | 14:58 | 2-3 | 0-1 | 0-0 | 0 | 2 | 2 | 3 | 0 | 4 | 3 | 2 | 1 | 0 | 0 | 15 |
| 10 | Michael Barber | | 16:24 | 4-5 | 0-0 | 2-2 | 2 | 5 | 7 | 0 | 1 | 10 | 1 | 0 | 1 | 0 | 0 | 11 |
| 11 | Jayme Mitchell | | 03:06 | 0-0 | 0-0 | 0-0 | 0 | 0 | 0 | 0 | 0 | 0 | 0 | 1 | 1 | 0 | 0 | -2 |
| Team | | | | | | | 1 | 4 | 5 | | | | 0 | | 2 | | | |
| **Totals** | | | | 28-55 | 4-16 | 12-16 | 10 | 35 | 45 | 13 | 10 | 72 | 15 | 20 | 14 | 6 | 0 | 25 |

Technical Fouls:: NONE

| Shooting By Period | | |
|---|---|---|
| 1st FG% | 13-27 | 48.1% |
| 3PT% | 2-7 | 28.6% |
| FT% | 6-8 | 75% |
| 2nd FG% | 15-28 | 53.6% |
| 3PT% | 2-9 | 22.2% |
| FT% | 6-8 | 75% |
| GM FG% | 28-55 | 50.9% |
| 3PT% | 4-16 | 25.0% |
| FT% | 12-16 | 75.0% |

Dead Ball Rebounds: 3, 0

| | UMOB | ALST |
|---|---|---|
| Biggest lead | 0 (1st 20:00) | 27 (2nd 9:11) |
| Best Scoring Run | 8 (1st 6:10) | 12 (1st 10:29) |
| Lead Changes | 0 | |
| Times Tied | 0 | |
| Time with Lead | 00:00 | 39:17 |

| Points from | UMOB | ALST |
|---|---|---|
| Turnovers | 14 | 20 |
| Paint | 26 | 30 |
| Second Chance | 14 | 13 |
| Fast Breaks | 2 | 19 |
| Bench | 19 | 29 |

| Period by Period Scoring | 1st | 2nd | TOT |
|---|---|---|---|
| UMOB | 20 | 27 | 47 |
| ALST | 32 | 40 | 72 |

LIVESTATS

# GAME 2
# WKU 79, Alabama State 74
# November 9, 2021

**BOWLING GREEN, Ky. |** Trace Young (Owensboro, Ky.) narrowly missed a double-double at E.A. Diddle Arena on Tuesday night, but it wasn't enough to overcome a late Western Kentucky run as the Hilltoppers were able to escape with a 79-74 victory.

Young finished with a game-high 23 points on 56.3 (9-of16) percent shooting from the floor and grabbed nine rebounds in his debut for Alabama State, pacing three players in double figures for the Hornets. Juan Reyna (San Antonio, Texas) added 16 points in his collegiate debut, while Isaiah Range (Cedar Hill, Texas) added 14 points off the bench for the Hornets.

Alabama State (0-1) jumped ahead early and after WKU (1-0) tied the game at 5-all with 16:23 to play in the first half, they led until late in the second half. The Hilltoppers were able to take their first lead of the game with 4:02 remaining on one of their 17 free throws (out of 30 attempts) gave them a 64-63 lead. They were able to push the lead to seven (70-63) with 90 seconds to play before Alabama State trimmed it to four a pair of times.

The Hornets trimmed the lead to 75-72 with 21 seconds remaining on a pair of free throws by Reyna, one of nine (out of 11 attempts) by the Hornets. After WKU was able to extend the lead to 77-72, Alabama State answered with another two free throws by Reyna to get the deficit to 77-74 with nine seconds remaining before the Hilltoppers were able to put it away at the line.

Alabama State finished the night shooting 48.3 (28-of-58) percent from the floor and 40.9 (9-of-22) percent from beyond the arc, while WKU connected on 43.8 (28-of-64) percent from the floor and 31.6 (6-of-19) percent from beyond the arc.

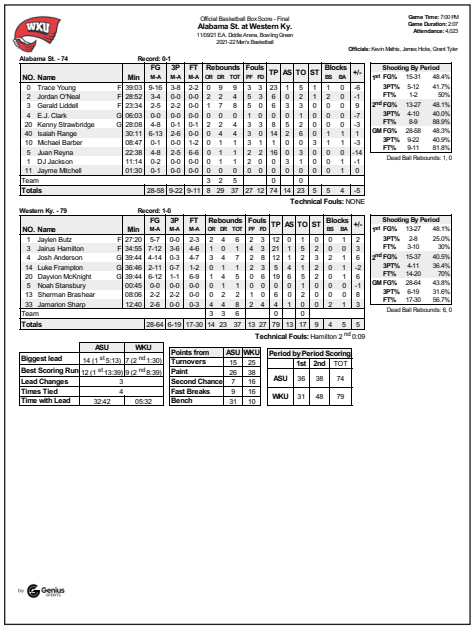

Official Basketball Box Score - Final
**Alabama St. at Western Ky.**
11/09/21 E.A. Diddle Arena, Bowling Green
2021-22 Men's Basketball

Game Time: 7:00 PM
Game Duration: 2:07
Attendance: 4,023

Officials: Kevin Mathis, James Hicks, Grant Tyler

**Alabama St. - 74** Record: 0-1

| NO. | Name | | Min | FG M-A | 3P M-A | FT M-A | Rebounds OR | DR | TOT | Fouls PF | FD | TP | AS | TO | ST | Blocks BS | BA | +/- |
|---|---|---|---|---|---|---|---|---|---|---|---|---|---|---|---|---|---|---|
| 0 | Trace Young | F | 38:03 | 9-16 | 3-8 | 2-2 | 0 | 9 | 9 | 3 | 3 | 23 | 1 | 5 | 1 | 1 | 0 | -6 |
| 2 | Jordan O'Neal | F | 28:52 | 3-4 | 0-0 | 0-0 | 2 | 2 | 4 | 1 | 3 | 6 | 0 | 2 | 1 | 2 | 0 | -1 |
| 3 | Gerald Liddell | F | 23:34 | 2-5 | 2-2 | 0-0 | 1 | 7 | 8 | 5 | 0 | 6 | 3 | 3 | 0 | 0 | 0 | 9 |
| 4 | E.J. Clark | G | 06:03 | 0-0 | 0-0 | 0-0 | 0 | 0 | 0 | 1 | 0 | 0 | 0 | 1 | 0 | 0 | 0 | -7 |
| 20 | Kenny Strawbridge | G | 28:08 | 4-8 | 0-1 | 0-1 | 2 | 2 | 4 | 3 | 3 | 8 | 5 | 2 | 0 | 0 | 0 | -3 |
| 40 | Isaiah Range | | 30:11 | 6-13 | 2-6 | 0-0 | 0 | 4 | 4 | 3 | 0 | 14 | 2 | 6 | 0 | 1 | 1 | -1 |
| 10 | Michael Barber | | 08:47 | 0-1 | 0-0 | 1-2 | 0 | 1 | 1 | 3 | 1 | 1 | 0 | 0 | 3 | 1 | 1 | -3 |
| 5 | Juan Reyna | | 22:38 | 4-8 | 2-5 | 6-6 | 0 | 1 | 1 | 2 | 2 | 16 | 0 | 3 | 0 | 0 | 0 | -14 |
| 1 | DJ Jackson | | 11:14 | 0-2 | 0-0 | 0-0 | 0 | 1 | 1 | 2 | 0 | 0 | 3 | 1 | 0 | 0 | 1 | -1 |
| 11 | Jayme Mitchell | | 01:39 | 0-1 | 0-0 | 0-0 | 0 | 0 | 0 | 0 | 0 | 0 | 0 | 0 | 0 | 0 | 1 | 0 |
| Team | | | | | | | 3 | 2 | 5 | | | | 0 | | 0 | | | |
| **Totals** | | | | 28-58 | 9-22 | 9-11 | 8 | 29 | 37 | 27 | 12 | 74 | 14 | 23 | 5 | 3 | 4 | -5 |

Technical Fouls: NONE

| Shooting By Period | | |
|---|---|---|
| 1st FG% | 15-31 | 48.4% |
| 3PT% | 5-12 | 41.7% |
| FT% | 1-2 | 50% |
| 2nd FG% | 13-27 | 48.1% |
| 3PT% | 4-10 | 40.0% |
| FT% | 8-9 | 88.9% |
| GM FG% | 28-58 | 48.3% |
| 3PT% | 9-22 | 40.9% |
| FT% | 9-11 | 81.8% |

Dead Ball Rebounds: 1, 0

**Western Ky. - 79** Record: 1-0

| NO. | Name | | Min | FG M-A | 3P M-A | FT M-A | Rebounds OR | DR | TOT | Fouls PF | FD | TP | AS | TO | ST | Blocks BS | BA | +/- |
|---|---|---|---|---|---|---|---|---|---|---|---|---|---|---|---|---|---|---|
| 1 | Jaylen Butz | F | 27:20 | 5-7 | 0-0 | 2-3 | 2 | 4 | 6 | 2 | 3 | 12 | 0 | 1 | 0 | 0 | 1 | 2 |
| 3 | Jairus Hamilton | F | 34:55 | 7-12 | 3-6 | 4-6 | 1 | 0 | 1 | 4 | 3 | 21 | 1 | 5 | 2 | 0 | 0 | 3 |
| 4 | Josh Anderson | G | 39:44 | 4-14 | 0-3 | 4-7 | 3 | 4 | 7 | 2 | 8 | 12 | 1 | 2 | 3 | 2 | 1 | 6 |
| 14 | Luke Frampton | G | 36:46 | 2-11 | 0-7 | 1-2 | 0 | 1 | 1 | 2 | 3 | 5 | 4 | 1 | 2 | 0 | 1 | -2 |
| 20 | Dayvion McKnight | G | 39:44 | 6-12 | 1-1 | 6-9 | 1 | 4 | 5 | 0 | 6 | 19 | 6 | 5 | 2 | 0 | 1 | 6 |
| 5 | Noah Stansbury | | 00:45 | 0-0 | 0-0 | 0-0 | 0 | 1 | 1 | 0 | 0 | 0 | 0 | 1 | 0 | 0 | 0 | -1 |
| 13 | Sherman Brashear | | 08:06 | 2-2 | 2-2 | 0-0 | 0 | 2 | 2 | 1 | 0 | 6 | 0 | 2 | 0 | 0 | 0 | 8 |
| 33 | Jamarion Sharp | | 12:40 | 2-6 | 0-0 | 0-3 | 4 | 4 | 8 | 2 | 4 | 4 | 1 | 0 | 0 | 2 | 1 | 3 |
| Team | | | | | | | 3 | 3 | 6 | | | 0 | | 0 | | | | |
| **Totals** | | | | 28-64 | 6-19 | 17-30 | 14 | 23 | 37 | 13 | 27 | 79 | 13 | 17 | 9 | 4 | 5 | 5 |

Technical Fouls: Hamilton 2nd 0:09

| Shooting By Period | | |
|---|---|---|
| 1st FG% | 13-27 | 48.1% |
| 3PT% | 2-8 | 25.0% |
| FT% | 3-10 | 30% |
| 2nd FG% | 15-37 | 40.5% |
| 3PT% | 4-11 | 36.4% |
| FT% | 14-20 | 70% |
| GM FG% | 28-64 | 43.8% |
| 3PT% | 6-19 | 31.6% |
| FT% | 17-30 | 56.7% |

Dead Ball Rebounds: 6, 0

| | ASU | WKU |
|---|---|---|
| Biggest lead | 14 (1st 5:13) | 7 (2nd 1:30) |
| Best Scoring Run | 12 (1st 13:39) | 9 (2nd 8:39) |
| Lead Changes | 3 | |
| Times Tied | 4 | |
| Time with Lead | 32:42 | 05:32 |

| Points from | ASU | WKU |
|---|---|---|
| Turnovers | 15 | 25 |
| Paint | 26 | 38 |
| Second Chance | 7 | 16 |
| Fast Breaks | 9 | 16 |
| Bench | 31 | 10 |

| Period by Period Scoring | 1st | 2nd | TOT |
|---|---|---|---|
| ASU | 36 | 38 | 74 |
| WKU | 31 | 48 | 79 |

by Genius SPORTS

# GAME 3
# Vanderbilt 91, Alabama State 72
# November 10, 2021

**NASHVILLE, Tenn. |** Despite shooting 50 percent from the floor Wednesday night, Alabama State couldn't withstand a pair of runs by Vanderbilt falling to the Commodores 91-72 on Wednesday night.

Alabama State (0-2), playing their second road game in as many days, outshot the Commodores from the floor despite taking eight less shots on the night. The Hornets hit 50 (26-of-52) percent from the floor and 31.6 (6-of-19) percent from beyond the arc.

They also connected on 82.4 (14-of-17) percent from the free throw line, but it was the turnovers and a big first half run that put room between the two teams. Alabama State was forced into 24 turnovers and gave up a 10-0 run early in the first, scored all by Myles Stute to extend the Commodores lead to 22-12 with 10:31 remaining in the first half.

The Hornets battled back but Vanderbilt (1-0) pushed the lead to 15 at the break and Alabama State was unable to recover.

Trace Young (Owensboro, Ky.) led Alabama State with 11 points, while Jordan O'Neal (Mobile, Ala.) and Juan Reyna (San Antonio, Texas) added 10 in the loss. Isaiah Range (Cedar Hill, Texas) added nine off the bench, while Jayme Mitchell (Jackson, Miss.) and Christian McCray (Las Vegas, Nev.) added eight each.

Jordan Wright led Vanderbilt with 16 points, while Jamaine Mann recorded a double-double with 15 points and 10 rebounds. Scotty Pippen, Jr. added 15 and Stute 13 in the win. Vanderbilt finished the night shooting 45.3 (29-of-64) percent from the floor and 28.6 (8-of-28) percent from beyond the arc.

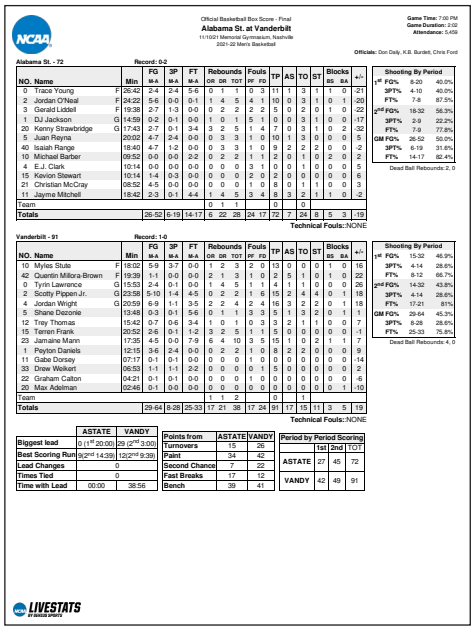

Official Basketball Box Score - Final
**Alabama St. at Vanderbilt**
11/10/21 Memorial Gymnasium, Nashville
2021-22 Men's Basketball

Game Time: 7:00 PM
Game Duration: 2:02
Attendance: 5,459

Officials: Don Daily, K.B. Burdett, Chris Ford

**Alabama St. - 72** Record: 0-2

| NO. | Name | | Min | FG M-A | 3P M-A | FT M-A | Rebounds OR | DR | TOT | Fouls PF | FD | TP | AS | TO | ST | Blocks BS | BA | +/- |
|---|---|---|---|---|---|---|---|---|---|---|---|---|---|---|---|---|---|---|
| 0 | Trace Young | F | 26:42 | 2-4 | 2-4 | 5-6 | 0 | 1 | 1 | 0 | 5 | 11 | 1 | 3 | 1 | 1 | 0 | -21 |
| 2 | Jordan O'Neal | F | 24:22 | 5-6 | 0-0 | 0-1 | 1 | 4 | 5 | 4 | 1 | 10 | 0 | 3 | 1 | 0 | 1 | -20 |
| 3 | Gerald Liddell | F | 19:38 | 2-7 | 1-3 | 0-0 | 0 | 2 | 2 | 2 | 2 | 5 | 0 | 2 | 0 | 1 | 0 | -22 |
| 1 | DJ Jackson | G | 14:59 | 0-2 | 0-1 | 0-0 | 1 | 0 | 1 | 5 | 1 | 0 | 0 | 3 | 1 | 0 | 0 | -17 |
| 20 | Kenny Strawbridge | G | 17:43 | 2-7 | 0-1 | 3-4 | 0 | 3 | 3 | 2 | 5 | 7 | 4 | 7 | 0 | 3 | 1 | 0 | -32 |
| 5 | Juan Reyna | | 20:02 | 4-7 | 2-4 | 0-0 | 0 | 3 | 3 | 1 | 0 | 10 | 1 | 3 | 0 | 0 | 0 | 5 | -5 |
| 40 | Isaiah Range | | 18:40 | 4-7 | 1-2 | 0-0 | 0 | 3 | 3 | 1 | 0 | 9 | 2 | 2 | 2 | 0 | 0 | 2 | -2 |
| 10 | Michael Barber | | 09:52 | 0-0 | 0-0 | 2-2 | 0 | 2 | 2 | 1 | 1 | 2 | 0 | 1 | 0 | 2 | 0 | 2 | -2 |
| 4 | E.J. Clark | | 10:14 | 0-0 | 0-0 | 0-0 | 0 | 0 | 0 | 3 | 1 | 0 | 0 | 1 | 0 | 0 | 0 | 5 | 5 |
| 15 | Kevion Stewart | | 10:14 | 1-4 | 0-3 | 0-0 | 0 | 0 | 0 | 2 | 0 | 2 | 0 | 0 | 0 | 0 | 0 | 2 | 0 |
| 21 | Christian McCray | | 08:52 | 4-5 | 0-0 | 0-0 | 0 | 0 | 0 | 1 | 0 | 8 | 0 | 1 | 1 | 0 | 0 | 3 | 3 |
| 11 | Jayme Mitchell | | 18:42 | 2-3 | 0-1 | 4-4 | 1 | 4 | 5 | 3 | 4 | 8 | 3 | 2 | 1 | 1 | 0 | -2 | -2 |
| Team | | | | | | | 0 | 1 | 1 | | | | 0 | | 0 | | | | |
| **Totals** | | | | 26-52 | 6-19 | 14-17 | 6 | 22 | 28 | 24 | 17 | 72 | 7 | 24 | 8 | 5 | 3 | -19 |

Technical Fouls:: NONE

| Shooting By Period | | |
|---|---|---|
| 1st FG% | 13-27 | 48.1% |
| 3PT% | 2-8 | 25.0% |
| FT% | 3-10 | 30% |
| 2nd FG% | 15-37 | 40.5% |
| 3PT% | 4-11 | 36.4% |
| FT% | 14-20 | 70% |
| GM FG% | 28-64 | 43.8% |
| 3PT% | 6-19 | 31.6% |
| FT% | 17-30 | 56.7% |

Dead Ball Rebounds: 6, 0

**Vanderbilt - 91** Record: 1-0

| NO. | Name | | Min | FG M-A | 3P M-A | FT M-A | Rebounds OR | DR | TOT | Fouls PF | FD | TP | AS | TO | ST | Blocks BS | BA | +/- |
|---|---|---|---|---|---|---|---|---|---|---|---|---|---|---|---|---|---|---|
| 10 | Myles Stute | F | 18:02 | 5-9 | 3-7 | 0-0 | 1 | 2 | 3 | 2 | 0 | 13 | 0 | 0 | 0 | 1 | 0 | 16 |
| 42 | Quentin Millora-Brown | F | 19:39 | 1-1 | 0-0 | 0-0 | 2 | 1 | 3 | 1 | 0 | 2 | 5 | 1 | 0 | 1 | 0 | 22 |
| 0 | Tyrin Lawrence | G | 15:53 | 2-4 | 0-1 | 0-0 | 1 | 4 | 5 | 1 | 1 | 4 | 1 | 1 | 0 | 0 | 0 | 26 |
| 2 | Scotty Pippen Jr. | G | 23:58 | 5-10 | 1-4 | 4-5 | 0 | 2 | 2 | 1 | 6 | 15 | 2 | 4 | 4 | 0 | 1 | 18 |
| 4 | Jordan Wright | G | 20:59 | 6-9 | 1-1 | 3-5 | 2 | 2 | 4 | 2 | 4 | 16 | 3 | 2 | 2 | 0 | 1 | 18 |
| 5 | Shane Dizonno | | 13:48 | 0-3 | 0-1 | 5-6 | 0 | 1 | 1 | 3 | 3 | 5 | 1 | 3 | 2 | 0 | 1 | 1 |
| 12 | Trey Thomas | | 15:42 | 0-7 | 0-6 | 3-4 | 1 | 0 | 1 | 0 | 3 | 3 | 2 | 1 | 1 | 0 | 0 | 7 |
| 15 | Terren Frank | | 20:52 | 2-6 | 0-1 | 1-2 | 3 | 2 | 5 | 1 | 1 | 5 | 0 | 0 | 0 | 0 | 0 | -1 |
| 23 | Jamaine Mann | | 17:35 | 4-5 | 0-0 | 7-9 | 6 | 4 | 10 | 3 | 5 | 15 | 1 | 0 | 2 | 0 | 1 | 7 |
| 1 | Peyton Daniels | | 12:15 | 3-6 | 2-4 | 0-0 | 0 | 2 | 2 | 1 | 0 | 8 | 2 | 2 | 0 | 0 | 0 | 9 |
| 11 | Gabe Dorsey | | 07:17 | 0-1 | 0-1 | 0-0 | 0 | 0 | 0 | 1 | 0 | 0 | 0 | 0 | 0 | 0 | 0 | -14 |
| 33 | Drew Weikert | | 06:53 | 1-1 | 1-1 | 2-2 | 0 | 0 | 0 | 0 | 1 | 5 | 0 | 0 | 0 | 0 | 0 | 2 |
| 22 | Graham Calton | | 04:21 | 0-1 | 0-1 | 0-0 | 0 | 0 | 0 | 1 | 0 | 0 | 0 | 0 | 0 | 0 | 0 | -6 |
| 20 | Max Adelman | | 02:46 | 0-1 | 0-0 | 0-0 | 0 | 0 | 0 | 0 | 0 | 0 | 0 | 0 | 0 | 0 | 1 | -10 |
| Team | | | | | | | 1 | 2 | 3 | | | 0 | | 1 | | | | |
| **Totals** | | | | 29-64 | 8-28 | 25-33 | 17 | 21 | 38 | 17 | 24 | 91 | 17 | 15 | 11 | 3 | 5 | 19 |

Technical Fouls:: NONE

| Shooting By Period | | |
|---|---|---|
| 1st FG% | 15-32 | 46.9% |
| 3PT% | 4-14 | 28.6% |
| FT% | 8-12 | 66.7% |
| 2nd FG% | 14-32 | 43.8% |
| 3PT% | 4-14 | 28.6% |
| FT% | 17-21 | 81% |
| GM FG% | 29-64 | 45.3% |
| 3PT% | 8-28 | 28.6% |
| FT% | 25-33 | 75.8% |

Dead Ball Rebounds: 4, 0

| | ASTATE | VANDY |
|---|---|---|
| Biggest lead | 0 (1st 20:00) | 29 (2nd 3:00) |
| Best Scoring Run | 9(2nd 14:39) | 12(2nd 9:39) |
| Lead Changes | 0 | |
| Times Tied | 0 | |
| Time with Lead | 00:00 | 38:56 |

| Points from | ASTATE | VANDY |
|---|---|---|
| Turnovers | 15 | 26 |
| Paint | 34 | 42 |
| Second Chance | 7 | 22 |
| Fast Breaks | 17 | 12 |
| Bench | 39 | 41 |

| Period by Period Scoring | 1st | 2nd | TOT |
|---|---|---|---|
| ASTATE | 27 | 45 | 72 |
| VANDY | 42 | 49 | 91 |

LIVESTATS

## GAME RECAPS

# GAME 4
## Missouri State 78, Alabama State 60
## November 13, 2021

**SPRINGFIELD, Mo. |** Gerald Liddell (Cibolo. Texas) led four players in double figures for Alabama State as the Hornets dropped their third consecutive road game to open the season, falling to Missouri State 78-60 at JQH Arena on Saturday night.

Liddell finished the night 14 points on 6-of-13 shooting from the floor and picked up three steals, while Kenny Strawbridge (Rockford, Ill.) finished with 12 points on 5-of-10 shooting from the floor with a pair of blocked shots. Jordan O'Neal (Mobile, Ala.) chipped in with 11 points and a pair of blocked shots.

Juan Reyna (San Antonio, Texas) scored in double figures for the third consecutive game, adding 10 points with a pair of three-pointers for the Hornets who finished the night shooting 38.7 (24-of-62) percent from the floor. They also shot 21.1 (4-of-19) percent from beyond the arc and 66.7 (8-fo-12) percent from the free throw line.

Meanwhile, Isiaih Mosley led Missouri State (1-1) with 31 points on 12-of-22 shooting from the floor, while Gaige Prim finished with a double-double scoring 11 points and grabbing 14 rebounds.

Missouri State shot 42.9 (27-of-63) percent from the floor and 26.7 (8-of-30) percent from beyond the arc, while also shooting 84.2 (16-of-19) percent from the free throw line.

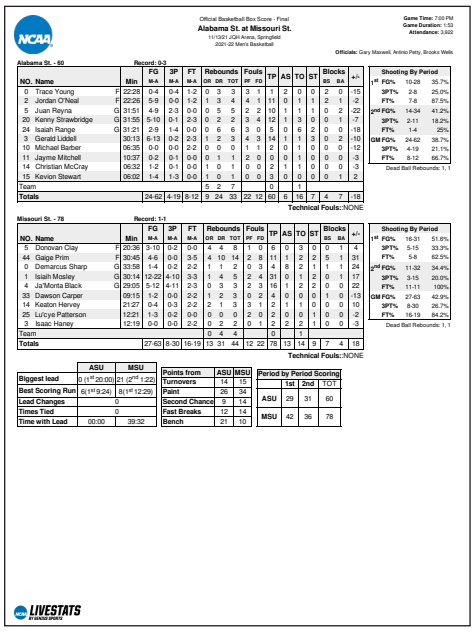

Official Basketball Box Score - Final
**Alabama St. at Missouri St.**
11/13/21 JQH Arena, Springfield
2021-22 Men's Basketball

Game Time: 7:00 PM
Game Duration: 1:53
Attendance: 3,922

Officials: Gary Maxwell, Antinio Petty, Brooke Wells

**Alabama St. - 60** Record: 0-3

| NO. | Name | | Min | FG M-A | 3P M-A | FT M-A | Rebounds OR | DR | TOT | Fouls PF | FD | TP | AS | TO | ST | Blocks BS | BA | +/- |
|---|---|---|---|---|---|---|---|---|---|---|---|---|---|---|---|---|---|---|
| 0 | Trace Young | F | 22:28 | 0-4 | 0-4 | 1-2 | 0 | 3 | 3 | 3 | 1 | 1 | 2 | 0 | 0 | 2 | 0 | -15 |
| 2 | Jordan O'Neal | F | 22:26 | 5-9 | 0-0 | 1-2 | 1 | 3 | 4 | 4 | 1 | 11 | 0 | 1 | 1 | 2 | 1 | -2 |
| 5 | Juan Reyna | G | 31:51 | 4-9 | 2-3 | 0-0 | 0 | 5 | 5 | 2 | 2 | 10 | 1 | 1 | 1 | 0 | 2 | -22 |
| 20 | Kenny Strawbridge | G | 31:55 | 5-10 | 0-1 | 2-3 | 0 | 2 | 2 | 3 | 4 | 12 | 1 | 3 | 0 | 0 | 1 | -7 |
| 24 | Isaiah Range | G | 31:21 | 2-9 | 1-4 | 0-0 | 0 | 6 | 6 | 3 | 0 | 5 | 0 | 6 | 2 | 0 | 0 | -18 |
| 3 | Gerald Liddell | | 30:13 | 6-13 | 0-2 | 2-3 | 1 | 2 | 3 | 4 | 3 | 14 | 1 | 1 | 3 | 0 | 2 | -10 |
| 10 | Michael Barber | | 06:35 | 0-0 | 0-0 | 2-2 | 0 | 0 | 0 | 1 | 1 | 2 | 0 | 1 | 0 | 0 | 0 | -12 |
| 11 | Jayme Mitchell | | 10:37 | 0-2 | 0-1 | 0-0 | 0 | 1 | 1 | 2 | 0 | 0 | 0 | 1 | 0 | 0 | 0 | -3 |
| 14 | Christian McCray | | 06:32 | 1-2 | 0-1 | 0-0 | 1 | 0 | 1 | 0 | 0 | 2 | 1 | 1 | 0 | 0 | 0 | -3 |
| 15 | Kevion Stewart | | 06:02 | 1-4 | 1-3 | 0-0 | 1 | 0 | 1 | 0 | 0 | 3 | 0 | 0 | 0 | 0 | 1 | 2 |
| Team | | | | | | | 5 | 2 | 7 | | | 0 | | 1 | | | | |
| **Totals** | | | | 24-62 | 4-19 | 8-12 | 9 | 24 | 33 | 22 | 12 | 60 | 6 | 16 | 7 | 4 | 7 | -18 |

Technical Fouls: NONE

| Shooting By Period | | |
|---|---|---|
| 1st FG% | 10-28 | 35.7% |
| 3PT% | 2-8 | 25.0% |
| FT% | 7-8 | 87.5% |
| 2nd FG% | 14-34 | 41.2% |
| 3PT% | 2-11 | 18.2% |
| FT% | 1-4 | 25% |
| GM FG% | 24-62 | 38.7% |
| 3PT% | 4-19 | 21.1% |
| FT% | 8-12 | 66.7% |

Dead Ball Rebounds: 1, 1

**Missouri St. - 78** Record: 1-1

| NO. | Name | | Min | FG M-A | 3P M-A | FT M-A | Rebounds OR | DR | TOT | Fouls PF | FD | TP | AS | TO | ST | Blocks BS | BA | +/- |
|---|---|---|---|---|---|---|---|---|---|---|---|---|---|---|---|---|---|---|
| 5 | Donovan Clay | F | 20:36 | 3-10 | 0-2 | 0-0 | 4 | 4 | 8 | 1 | 0 | 6 | 0 | 3 | 0 | 0 | 1 | 4 |
| 44 | Gaige Prim | F | 30:45 | 4-6 | 0-0 | 3-5 | 4 | 10 | 14 | 2 | 8 | 11 | 1 | 2 | 2 | 5 | 1 | 31 |
| 0 | Demarcus Sharp | G | 33:58 | 1-4 | 0-2 | 2-2 | 1 | 1 | 2 | 0 | 3 | 4 | 8 | 2 | 1 | 1 | 1 | 24 |
| 1 | Isiaih Mosley | G | 30:14 | 12-22 | 4-10 | 3-3 | 1 | 4 | 5 | 2 | 4 | 31 | 0 | 1 | 2 | 0 | 1 | 17 |
| 4 | Ja'Monta Black | G | 29:05 | 5-12 | 4-11 | 2-3 | 0 | 3 | 3 | 2 | 3 | 16 | 1 | 2 | 2 | 0 | 0 | 22 |
| 33 | Dawson Carper | | 09:15 | 1-2 | 0-0 | 2-2 | 1 | 2 | 3 | 0 | 2 | 4 | 0 | 0 | 0 | 1 | 0 | -13 |
| 14 | Keaton Hervey | | 21:27 | 0-4 | 0-3 | 2-2 | 2 | 1 | 3 | 3 | 1 | 2 | 1 | 1 | 0 | 0 | 0 | 10 |
| 25 | Lu'cye Patterson | | 12:21 | 1-3 | 0-2 | 0-0 | 0 | 0 | 0 | 2 | 0 | 2 | 0 | 0 | 1 | 0 | 0 | -2 |
| 3 | Isaac Haney | | 12:19 | 0-0 | 0-0 | 2-2 | 0 | 2 | 2 | 0 | 1 | 2 | 2 | 2 | 1 | 0 | 0 | -3 |
| Team | | | | | | | 0 | 4 | 4 | | | | | | | | | |
| **Totals** | | | | 27-63 | 8-30 | 16-19 | 13 | 31 | 44 | 12 | 22 | 78 | 13 | 14 | 9 | 7 | 4 | 19 |

Technical Fouls: NONE

| Shooting By Period | | |
|---|---|---|
| 1st FG% | 16-31 | 51.6% |
| 3PT% | 5-15 | 33.3% |
| FT% | 5-8 | 62.5% |
| 2nd FG% | 11-32 | 34.4% |
| 3PT% | 3-15 | 20.0% |
| FT% | 11-11 | 100% |
| GM FG% | 27-63 | 42.9% |
| 3PT% | 8-30 | 26.7% |
| FT% | 16-19 | 84.2% |

Dead Ball Rebounds: 1, 1

| | ASU | MSU |
|---|---|---|
| Biggest lead | 0 (1st @ 20:00) | 21 (2nd @ 1:22) |
| Best Scoring Run | 6 (1st @ 9:24) | 8 (1st @ 12:29) |
| Lead Changes | 0 | |
| Times Tied | 0 | |
| Time with Lead | 00:00 | 39:32 |

| Points from | ASU | MSU |
|---|---|---|
| Turnovers | 14 | 15 |
| Paint | 26 | 34 |
| Second Chance | 9 | 14 |
| Fast Breaks | 12 | 14 |
| Bench | 21 | 10 |

| Period by Period Scoring | 1st | 2nd | TOT |
|---|---|---|---|
| ASU | 29 | 31 | 60 |
| MSU | 42 | 36 | 78 |

LIVESTATS BY STATS SPORTS

# GAME 5
## Iowa State 68, Alabama State 60
## November 16, 2021

**AMES, Iowa |** Despite being down by double figures in the second half, Alabama State fought back to get to within three on the road in a hostile environment before falling to Iowa State 68-60 at the Hilton Coliseum on Tuesday night.

The two teams battled throughout the first half and into the second half before Iowa State (3-0) was able to go on a run to take a 14-point lead with 10:11 to play in the game. Alabama State (0-4) went on a 16-5 run over the next six minutes to pull to within 56-53 on a Trace Young (Owensboro, Ky.) jumper.

The Hornets had a pair of chances to tie the game in the final three minutes but couldn't convert and turned the ball over three times which allowed Iowa State to pull away down the stretch.

Isaiah Range (Cedar Hill, Texas) recorded his first double-double on the night with 15 points and 10 rebounds, while connecting on 7-of-13 from the floor. Jordan O'Neal (Mobile, Ala.) added 12 points and six rebounds, while Young added nine points and six rebounds in the loss.

The Hornets ended the night shooting 43.9 (25-of-57) percent from the floor and 26.7 (4-of-15) percent from beyond the arc. They also converted on 50 (6-of-12) percent from the free throw line, while grabbing 44 rebounds.

Meanwhile, Iowa State shot 37.1 (26-of-70) percent from the floor and were held to just 5.0 (1-of-20) percent shooting from beyond the arc. They also shot 78.9 (15-of-19) percent from the free throw line, while forcing Alabama State into 23 turnovers.

Izaiah Brockington led the Cyclones with a game-high 23 points and grabbed 13 rebounds, while Tyrese Hunter added

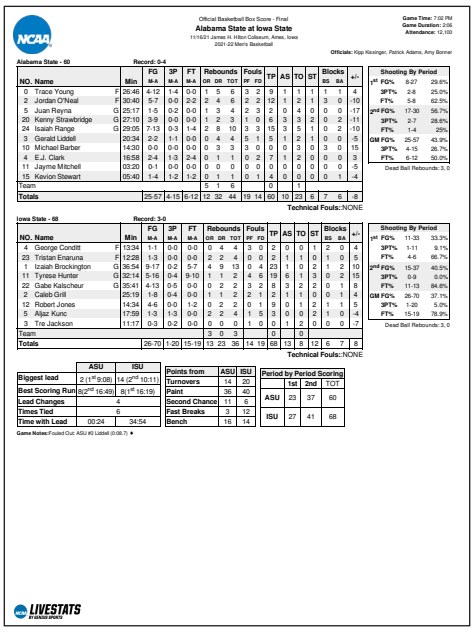

Official Basketball Box Score - Final
**Alabama State at Iowa State**
11/16/21 James H. Hilton Coliseum, Ames, Iowa
2021-22 Men's Basketball

Game Time: 7:02 PM
Game Duration: 2:06
Attendance: 12,169

Officials: Kipp Kissinger, Patrick Adams, Amy Bonner

**Alabama State - 60** Record: 0-4

| NO. | Name | | Min | FG M-A | 3P M-A | FT M-A | Rebounds OR | DR | TOT | Fouls PF | FD | TP | AS | TO | ST | Blocks BS | BA | +/- |
|---|---|---|---|---|---|---|---|---|---|---|---|---|---|---|---|---|---|---|
| 0 | Trace Young | F | 26:46 | 4-12 | 1-4 | 0-0 | 1 | 5 | 6 | 3 | 2 | 9 | 1 | 1 | 1 | 1 | 1 | 4 |
| 2 | Jordan O'Neal | F | 30:40 | 5-7 | 0-0 | 2-2 | 2 | 4 | 6 | 2 | 2 | 12 | 1 | 2 | 1 | 3 | 0 | -10 |
| 5 | Juan Reyna | G | 25:17 | 1-5 | 0-2 | 0-0 | 1 | 3 | 4 | 2 | 3 | 2 | 0 | 4 | 0 | 0 | 0 | -17 |
| 20 | Kenny Strawbridge | G | 27:10 | 3-9 | 0-0 | 0-0 | 1 | 2 | 3 | 1 | 0 | 6 | 3 | 3 | 2 | 0 | 2 | -11 |
| 24 | Isaiah Range | G | 29:05 | 7-13 | 0-3 | 1-4 | 2 | 8 | 10 | 3 | 3 | 15 | 3 | 5 | 1 | 0 | 2 | -10 |
| 3 | Gerald Liddell | | 20:34 | 2-2 | 1-1 | 0-0 | 0 | 4 | 4 | 5 | 1 | 5 | 1 | 2 | 1 | 0 | 0 | -5 |
| 10 | Michael Barber | | 14:30 | 0-0 | 0-0 | 0-0 | 0 | 3 | 3 | 3 | 3 | 0 | 0 | 3 | 0 | 3 | 0 | 15 |
| 4 | E.J. Clark | | 16:58 | 2-4 | 1-3 | 2-4 | 0 | 1 | 1 | 0 | 2 | 7 | 1 | 2 | 0 | 0 | 0 | 3 |
| 11 | Jayme Mitchell | | 03:20 | 0-1 | 0-0 | 0-0 | 0 | 0 | 0 | 0 | 0 | 0 | 0 | 0 | 0 | 0 | 0 | -5 |
| 15 | Kevion Stewart | | 05:40 | 1-4 | 1-2 | 1-2 | 0 | 1 | 1 | 0 | 1 | 4 | 0 | 0 | 0 | 0 | 1 | -4 |
| Team | | | | | | | 5 | 1 | 6 | | | 0 | 2 | 7 | 1 | | | |
| **Totals** | | | | 25-57 | 4-15 | 6-12 | 12 | 32 | 44 | 19 | 14 | 60 | 10 | 23 | 6 | 7 | 6 | -8 |

Technical Fouls: NONE

| Shooting By Period | | |
|---|---|---|
| 1st FG% | 8-27 | 29.6% |
| 3PT% | 2-8 | 25.0% |
| FT% | 5-8 | 62.5% |
| 2nd FG% | 17-30 | 56.7% |
| 3PT% | 2-7 | 28.6% |
| FT% | 1-4 | 25% |
| GM FG% | 25-57 | 43.9% |
| 3PT% | 4-15 | 26.7% |
| FT% | 6-12 | 50.0% |

Dead Ball Rebounds: 3, 0

**Iowa State - 68** Record: 3-0

| NO. | Name | | Min | FG M-A | 3P M-A | FT M-A | Rebounds OR | DR | TOT | Fouls PF | FD | TP | AS | TO | ST | Blocks BS | BA | +/- |
|---|---|---|---|---|---|---|---|---|---|---|---|---|---|---|---|---|---|---|
| 4 | George Conditt | F | 13:34 | 1-1 | 0-0 | 0-0 | 0 | 4 | 4 | 3 | 0 | 2 | 0 | 0 | 1 | 2 | 0 | 4 |
| 23 | Tristan Enaruna | F | 12:28 | 1-3 | 0-0 | 0-0 | 2 | 2 | 4 | 0 | 0 | 2 | 1 | 1 | 0 | 1 | 0 | 5 |
| 1 | Izaiah Brockington | G | 36:54 | 9-17 | 0-2 | 5-7 | 4 | 9 | 13 | 0 | 4 | 23 | 1 | 0 | 2 | 1 | 2 | 10 |
| 11 | Tyrese Hunter | G | 32:14 | 5-16 | 0-4 | 5-10 | 1 | 1 | 2 | 4 | 6 | 19 | 6 | 1 | 3 | 0 | 2 | 15 |
| 22 | Gabe Kalscheur | G | 35:41 | 4-13 | 0-5 | 0-0 | 0 | 2 | 2 | 3 | 2 | 8 | 3 | 2 | 2 | 0 | 1 | 8 |
| 2 | Caleb Grill | | 25:19 | 1-8 | 0-4 | 0-0 | 1 | 1 | 2 | 2 | 1 | 2 | 1 | 1 | 0 | 0 | 1 | 4 |
| 12 | Robert Jones | | 14:34 | 4-6 | 0-0 | 1-2 | 0 | 2 | 2 | 0 | 1 | 9 | 0 | 1 | 2 | 1 | 1 | 5 |
| 5 | Nijaz Kunic | | 17:58 | 1-3 | 1-3 | 0-0 | 2 | 2 | 4 | 1 | 5 | 3 | 0 | 0 | 2 | 1 | 0 | -4 |
| 3 | Tre Jackson | | 11:17 | 0-3 | 0-2 | 0-0 | 0 | 0 | 0 | 1 | 0 | 0 | 1 | 2 | 0 | 0 | 0 | -7 |
| Team | | | | | | | 3 | 0 | 3 | | | 0 | | 0 | | | | |
| **Totals** | | | | 26-70 | 1-20 | 15-19 | 13 | 23 | 36 | 14 | 19 | 68 | 13 | 8 | 12 | 6 | 7 | 8 |

Technical Fouls: NONE

| Shooting By Period | | |
|---|---|---|
| 1st FG% | 11-33 | 33.3% |
| 3PT% | 1-11 | 9.1% |
| FT% | 4-6 | 66.7% |
| 2nd FG% | 15-37 | 40.5% |
| 3PT% | 0-9 | 0.0% |
| FT% | 11-13 | 84.6% |
| GM FG% | 26-70 | 37.1% |
| 3PT% | 1-20 | 5.0% |
| FT% | 15-19 | 78.9% |

Dead Ball Rebounds: 3, 0

| | ASU | ISU |
|---|---|---|
| Biggest lead | 2 (1st @ 9:06) | 14 (2nd @ 10:11) |
| Best Scoring Run | 8 (2nd @ 16:49) | 8 (1st @ 16:19) |
| Lead Changes | 4 | |
| Times Tied | 6 | |
| Time with Lead | 00:24 | 34:54 |

| Points from | ASU | ISU |
|---|---|---|
| Turnovers | 14 | 20 |
| Paint | 36 | 40 |
| Second Chance | 11 | 6 |
| Fast Breaks | 3 | 12 |
| Bench | 16 | 14 |

| Period by Period Scoring | 1st | 2nd | TOT |
|---|---|---|---|
| ASU | 23 | 37 | 60 |
| ISU | 27 | 41 | 68 |

Game Notes: Fouled Out: ASU #3 Liddell (0:08.7)

LIVESTATS BY STATS SPORTS

# GAME 6
## Iowa 108, Alabama State 82
## November 18, 2021

**IOWA CITY, Iowa |** Christian McCray (Las Vegas, Nev.) led three players in double figures on Thursday night, but it wasn't enough as Iowa set a school record for three-pointers in defeating the Hornets 108-82 at Carver-Hawkeye Arena.

The game was the final game of a five-game, 10-day road trip for Alabama State (0-5).

McCray came off the bench to score a career-high 20 points in just 16 minutes of action, hitting 8-of-12 shots from the floor including 4-of-5 from beyond the arc. He was joined in double figures by Gerald Liddell (Cibolo, Texas) who finished with 19 points on 6-of-11 shooting from the floor.

The two were part of a group that outscored Iowa (4-0) 63-51 off the bench.

Michael Barber (Jackson, Miss.) added seven points and ten rebounds off the bench, while Ashton McClelland (Houston, Texas) added six on a pair of three-pointers. Trace Young (Owensboro, Ky.) added 10 points for the Hornets who outscored Iowa in the second half.

Alabama State shot 49.2 (29-of-59) percent from the floor and 45.8 (11-of-24) percent from beyond the arc. They also connected on 68.4 (13-of-19) percent from the free throw line. Meanwhile, the Hawkeyes shot 52.1 (38-of-73) percent from the floor and 45.5 (20-of-44) percent from beyond the arc. They also shot 75 (12-of-16) percent from the free throw line.

Keegan Murry led Iowa with 26 points and Payton Sandfort added 21. Jordan Bohannon added 12 (all on three-pointers) and became the all-time leader in three-pointers made in Big Ten history.

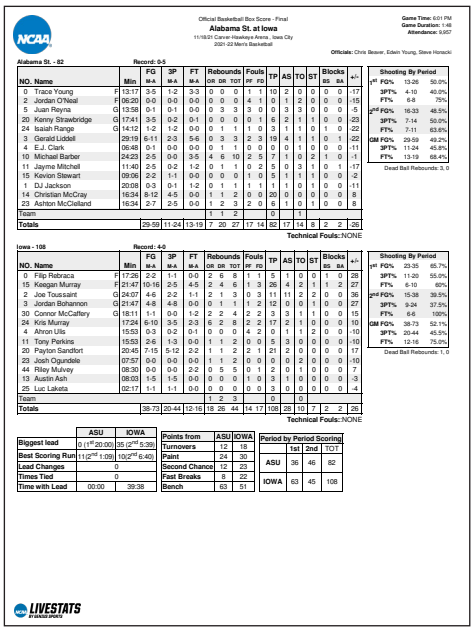

Official Basketball Box Score - Final
**Alabama St. at Iowa**
11/18/21 Carver-Hawkeye Arena , Iowa City
2021-22 Men's Basketball

Game Time: 6:01 PM
Game Duration: 1:48
Attendance: 9,057

Officials: Chris Beaver, Edwin Young, Steve Horacki

**Alabama St. - 82** Record: 0-5

| NO. | Name | | Min | FG M-A | 3P M-A | FT M-A | Rebounds OR | DR | TOT | Fouls PF | FD | TP | AS | TO | ST | Blocks BS | BA | +/- |
|---|---|---|---|---|---|---|---|---|---|---|---|---|---|---|---|---|---|---|
| 0 | Trace Young | F | 13:17 | 3-5 | 1-2 | 3-3 | 0 | 0 | 0 | 4 | 1 | 10 | 2 | 0 | 0 | 0 | 0 | -17 |
| 2 | Jordan O'Neal | F | 06:35 | 0-0 | 0-0 | 0-0 | 0 | 0 | 0 | 4 | 1 | 0 | 1 | 2 | 0 | 0 | 0 | -15 |
| 5 | Juan Reyna | G | 13:58 | 0-1 | 0-1 | 0-0 | 0 | 3 | 3 | 3 | 0 | 0 | 3 | 3 | 0 | 0 | 0 | -5 |
| 20 | Kenny Strawbridge | G | 17:41 | 3-5 | 0-2 | 0-1 | 0 | 0 | 0 | 0 | 1 | 6 | 2 | 1 | 1 | 0 | 0 | -23 |
| 24 | Isaiah Range | G | 14:12 | 1-2 | 1-2 | 0-0 | 0 | 1 | 1 | 1 | 0 | 3 | 1 | 1 | 0 | 1 | 0 | -22 |
| 3 | Gerald Liddell | | 29:19 | 6-11 | 2-3 | 5-6 | 0 | 3 | 3 | 2 | 3 | 19 | 4 | 1 | 1 | 0 | 1 | -22 |
| 4 | E.J. Clark | | 06:48 | 0-1 | 0-0 | 0-0 | 0 | 1 | 1 | 0 | 0 | 0 | 1 | 0 | 0 | 0 | 0 | -11 |
| 10 | Michael Barber | | 24:23 | 2-5 | 0-0 | 3-5 | 4 | 6 | 10 | 2 | 5 | 7 | 1 | 0 | 2 | 1 | 0 | -1 |
| 11 | Jayme Mitchell | | 11:40 | 2-5 | 0-2 | 1-2 | 0 | 1 | 1 | 0 | 2 | 5 | 0 | 3 | 1 | 0 | 1 | -17 |
| 15 | Kevion Stewart | | 09:06 | 2-2 | 1-1 | 0-0 | 0 | 0 | 0 | 1 | 0 | 5 | 1 | 1 | 1 | 0 | 0 | -2 |
| 1 | DJ Jackson | | 20:08 | 0-3 | 0-1 | 1-2 | 0 | 1 | 1 | 1 | 1 | 1 | 0 | 1 | 0 | 0 | 0 | -11 |
| 14 | Christian McCray | | 16:34 | 8-12 | 4-5 | 0-0 | 1 | 1 | 2 | 0 | 0 | 20 | 0 | 0 | 0 | 0 | 0 | 8 |
| 23 | Ashton McClelland | | 16:34 | 2-7 | 2-5 | 0-0 | 1 | 2 | 3 | 2 | 0 | 6 | 1 | 0 | 1 | 0 | 0 | 8 |
| Team | | | | | | | 1 | 1 | 2 | | | | 0 | | 1 | | | |
| **Totals** | | | | 29-59 | 11-24 | 13-19 | 7 | 20 | 27 | 17 | 14 | 82 | 17 | 14 | 8 | 2 | 2 | -38 |

Technical Fouls: NONE

| Shooting By Period | | |
|---|---|---|
| 1st FG% | 13-26 | 50.0% |
| 3PT% | 4-10 | 40.0% |
| FT% | 6-8 | 75% |
| 2nd FG% | 16-33 | 48.5% |
| 3PT% | 7-14 | 50.0% |
| FT% | 7-11 | 63.6% |
| GM FG% | 29-59 | 49.2% |
| 3PT% | 11-24 | 45.8% |
| FT% | 13-19 | 68.4% |

Dead Ball Rebounds: 3, 0

**Iowa - 108** Record: 4-0

| NO. | Name | | Min | FG M-A | 3P M-A | FT M-A | Rebounds OR | DR | TOT | Fouls PF | FD | TP | AS | TO | ST | Blocks BS | BA | +/- |
|---|---|---|---|---|---|---|---|---|---|---|---|---|---|---|---|---|---|---|
| 0 | Filip Rebraca | F | 17:26 | 2-2 | 1-1 | 0-0 | 2 | 6 | 8 | 1 | 1 | 5 | 1 | 0 | 0 | 1 | 0 | 28 |
| 15 | Keegan Murray | F | 21:47 | 10-16 | 2-5 | 4-5 | 2 | 4 | 6 | 1 | 3 | 26 | 4 | 2 | 1 | 1 | 2 | 27 |
| 2 | Joe Toussaint | G | 24:07 | 4-6 | 2-2 | 1-1 | 2 | 1 | 3 | 0 | 3 | 11 | 11 | 2 | 2 | 0 | 0 | 36 |
| 3 | Jordan Bohannon | G | 21:47 | 4-8 | 4-8 | 0-0 | 0 | 1 | 1 | 1 | 2 | 12 | 0 | 0 | 1 | 0 | 0 | 27 |
| 30 | Connor McCaffery | G | 18:11 | 1-1 | 0-0 | 1-2 | 2 | 2 | 4 | 2 | 2 | 3 | 3 | 1 | 1 | 0 | 0 | 15 |
| 24 | Kris Murray | | 17:24 | 6-10 | 3-5 | 2-3 | 6 | 2 | 8 | 2 | 2 | 17 | 2 | 1 | 0 | 0 | 0 | 10 |
| 4 | Ahron Ulis | | 15:53 | 0-3 | 0-2 | 0-1 | 0 | 0 | 0 | 4 | 2 | 0 | 1 | 1 | 2 | 0 | 0 | -10 |
| 11 | Tony Perkins | | 15:53 | 2-6 | 1-3 | 0-0 | 1 | 1 | 2 | 0 | 0 | 5 | 3 | 0 | 0 | 0 | 0 | -10 |
| 20 | Payton Sandfort | | 20:45 | 7-15 | 5-12 | 2-2 | 1 | 1 | 2 | 2 | 1 | 21 | 2 | 0 | 0 | 0 | 0 | 17 |
| 23 | Josh Ogundele | | 07:57 | 0-0 | 0-0 | 0-0 | 1 | 1 | 2 | 0 | 0 | 0 | 0 | 2 | 0 | 0 | 0 | -10 |
| 44 | Riley Mulvey | | 06:30 | 0-0 | 0-0 | 2-2 | 0 | 5 | 5 | 0 | 1 | 2 | 0 | 1 | 0 | 0 | 0 | 7 |
| 13 | Austin Ash | | 08:03 | 1-5 | 1-5 | 0-0 | 0 | 0 | 0 | 1 | 0 | 3 | 1 | 0 | 0 | 0 | 0 | -3 |
| 25 | Luc Laketa | | 02:17 | 1-1 | 1-1 | 0-0 | 0 | 0 | 0 | 0 | 0 | 3 | 0 | 0 | 0 | 0 | 0 | -4 |
| Team | | | | | | | 1 | 2 | 3 | | | 0 | | 1 | | | | |
| **Totals** | | | | 38-73 | 20-44 | 12-16 | 18 | 26 | 44 | 14 | 17 | 108 | 28 | 10 | 7 | 2 | 2 | 26 |

Technical Fouls: NONE

| Shooting By Period | | |
|---|---|---|
| 1st FG% | 23-35 | 65.7% |
| 3PT% | 11-20 | 55.0% |
| FT% | 6-10 | 60% |
| 2nd FG% | 15-38 | 39.5% |
| 3PT% | 9-24 | 37.5% |
| FT% | 6-6 | 100% |
| GM FG% | 38-73 | 52.1% |
| 3PT% | 20-44 | 45.5% |
| FT% | 12-16 | 75.0% |

Dead Ball Rebounds: 1, 0

| | ASU | IOWA |
|---|---|---|
| Biggest lead | 0 (1st @ 20:00) | 35 (2nd @ 5:39) |
| Best Scoring Run | 11 (2nd @ 1:09) | 10 (2nd @ 6:40) |
| Lead Changes | 0 | |
| Times Tied | 0 | |
| Time with Lead | 00:00 | 39:38 |

| Points from | ASU | IOWA |
|---|---|---|
| Turnovers | 12 | 18 |
| Paint | 24 | 30 |
| Second Chance | 12 | 23 |
| Fast Breaks | 8 | 22 |
| Bench | 63 | 51 |

| Period by Period Scoring | 1st | 2nd | TOT |
|---|---|---|---|
| ASU | 36 | 46 | 82 |
| IOWA | 63 | 45 | 108 |

LIVESTATS BY STATS SPORTS

## GAME RECAPS

# GAME 7
# Alabama State 80, NCCU 74 (ot)
# November 20, 2021

**MONTGOMERY, Ala. |** Alabama State used a pair of double-doubles by Gerald Liddell (Cibolo, Texas) and Jordan O'Neal (Mobile, Ala.) to push past North Carolina Central 80-74 in overtime at the Dunn-Oliver Acadome on Saturday night.

Liddell paced Alabama State (1-5) with 22 points and 11 rebounds in 38 minutes of action, including hitting a lay-up to tie the game with just 6.6 seconds left in overtime and sealing the win at the line in the extra frame. Meanwhile, O'Neal finished with 19 points and 14 rebounds (including six offensive boards) while playing just 32 minutes after fouling out in regulation.

The two finished just eight rebounds shy of the entire North Carolina Central team.

Juan Reyna (San Antonio, Texas) finished with 14 points including a big three in overtime to put the Hornets up, while Isaiah Range (Cedar Hill, Texas) finished with 11. Alabama State led late in the second half before North Carolina Central stormed back from a seven-point deficit at 66-59 with just under four minutes to play to take a two-point led with under 30 seconds left in regulation. After a timeout, Liddell drove the length of the floor and hit a lay-up to tie the game, before DJ Jackson (San Bernardino, Calf.) had a chance to win it at the buzzer after a steal but missed an off-balance three-pointer.

The Hornets finished the night shooting 43.5 (27-of-62) percent from the floor and 35.0 (7-of-20) from beyond the arc. They also finished the night shooting 67.9 (19-of-28) percent from the free throw line.

Randy Miller, Jr. led North Carolina Central with 23 points.

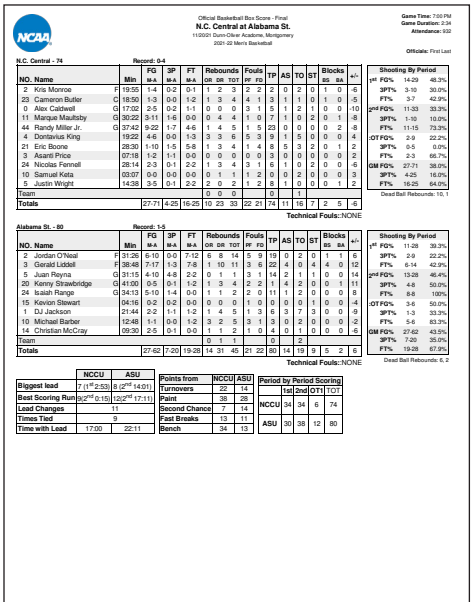

Official Basketball Box Score - Final
N.C. Central at Alabama St.
11/20/21 Dunn-Oliver Acadome, Montgomery
2021-22 Men's Basketball

Game Time: 7:00 PM
Game Duration: 2:34
Attendance: 932

Officials: First Last

N.C. Central - 74 | Record: 0-4

| NO. | Name | | Min | FG M-A | 3P M-A | FT M-A | Rebounds OR | DR | TOT | Fouls PF | FD | TP | AS | TO | ST | Blocks BS | BA | +/- |
|---|---|---|---|---|---|---|---|---|---|---|---|---|---|---|---|---|---|---|
| 2 | Kris Monroe | F | 19:55 | 1-4 | 0-2 | 0-1 | 1 | 2 | 3 | 2 | 2 | 2 | 0 | 2 | 0 | 1 | 0 | -6 |
| 23 | Cameron Butler | C | 18:50 | 1-3 | 0-0 | 1-2 | 1 | 3 | 4 | 4 | 1 | 3 | 1 | 1 | 0 | 1 | 0 | -5 |
| 0 | Alex Caldwell | G | 17:02 | 2-5 | 0-2 | 1-1 | 0 | 0 | 0 | 3 | 1 | 5 | 1 | 2 | 1 | 0 | 0 | -10 |
| 11 | Marquis Maulsby | G | 30:22 | 3-11 | 1-6 | 0-0 | 0 | 4 | 4 | 1 | 0 | 7 | 1 | 0 | 2 | 0 | 1 | -8 |
| 44 | Randy Miller Jr. | G | 37:42 | 9-22 | 1-7 | 4-6 | 1 | 4 | 5 | 1 | 5 | 23 | 0 | 0 | 0 | 0 | 2 | -8 |
| 4 | Dontavius King | | 19:22 | 4-6 | 0-0 | 1-3 | 3 | 3 | 6 | 5 | 3 | 9 | 1 | 5 | 0 | 0 | 0 | 4 |
| 21 | Eric Boone | | 28:30 | 1-10 | 0-2 | 5-8 | 1 | 3 | 4 | 1 | 4 | 8 | 5 | 3 | 2 | 0 | 1 | 2 |
| 3 | Asanti Price | | 07:18 | 1-2 | 1-1 | 0-0 | 0 | 0 | 0 | 0 | 0 | 3 | 0 | 0 | 0 | 0 | 0 | 2 |
| 24 | Nicolas Fennell | | 28:14 | 2-3 | 0-1 | 2-2 | 1 | 3 | 4 | 3 | 1 | 6 | 1 | 0 | 2 | 0 | 0 | -6 |
| 10 | Samuel Keta | | 03:07 | 0-0 | 0-0 | 0-0 | 0 | 1 | 1 | 1 | 2 | 0 | 0 | 2 | 0 | 0 | 0 | 3 |
| 5 | Justin Wright | | 14:38 | 3-5 | 0-1 | 2-2 | 2 | 0 | 2 | 1 | 2 | 8 | 1 | 0 | 0 | 0 | 1 | 2 |
| Team | | | | | | | 0 | 0 | 0 | | | | | 1 | | | | |
| **Totals** | | | | 27-71 | 4-25 | 16-25 | 10 | 23 | 33 | 22 | 21 | 74 | 11 | 16 | 7 | 2 | 5 | -6 |

Technical Fouls: NONE

| Shooting By Period | | |
|---|---|---|
| 1st FG% | 14-29 | 48.3% |
| 3PT% | 3-10 | 30.0% |
| FT% | 3-7 | 42.9% |
| 2nd FG% | 11-33 | 33.3% |
| 3PT% | 1-10 | 10.0% |
| FT% | 11-15 | 73.3% |
| OT FG% | 2-9 | 22.2% |
| 3PT% | 0-5 | 0.0% |
| FT% | 2-3 | 66.7% |
| GM FG% | 27-71 | 38.0% |
| 3PT% | 4-25 | 16.0% |
| FT% | 16-25 | 64.0% |

Dead Ball Rebounds: 10, 1

Alabama St. - 80 | Record: 1-5

| NO. | Name | | Min | FG M-A | 3P M-A | FT M-A | Rebounds OR | DR | TOT | Fouls PF | FD | TP | AS | TO | ST | Blocks BS | BA | +/- |
|---|---|---|---|---|---|---|---|---|---|---|---|---|---|---|---|---|---|---|
| 2 | Jordan O'Neal | F | 31:26 | 5-10 | 0-0 | 7-12 | 6 | 8 | 14 | 5 | 9 | 19 | 0 | 2 | 0 | 1 | 1 | 6 |
| 3 | Gerald Liddell | F | 38:48 | 7-17 | 1-3 | 7-8 | 1 | 10 | 11 | 3 | 6 | 22 | 4 | 0 | 4 | 4 | 0 | 12 |
| 5 | Juan Reyna | G | 31:15 | 4-10 | 4-8 | 2-2 | 0 | 1 | 1 | 3 | 1 | 14 | 2 | 1 | 1 | 0 | 0 | 14 |
| 20 | Kenny Strawbridge | G | 41:00 | 0-5 | 0-1 | 1-2 | 1 | 3 | 4 | 2 | 2 | 1 | 4 | 2 | 0 | 0 | 1 | 11 |
| 24 | Isaiah Range | G | 34:13 | 5-10 | 1-4 | 0-0 | 1 | 1 | 2 | 2 | 0 | 11 | 1 | 2 | 0 | 0 | 0 | 8 |
| 15 | Kevion Stewart | | 04:16 | 0-2 | 0-2 | 0-0 | 0 | 0 | 0 | 1 | 0 | 0 | 0 | 0 | 1 | 0 | 0 | -4 |
| 1 | DJ Jackson | | 21:44 | 2-2 | 1-2 | 1-2 | 1 | 4 | 5 | 1 | 3 | 6 | 3 | 7 | 3 | 0 | 0 | -9 |
| 10 | Michael Barber | | 12:48 | 1-1 | 0-0 | 1-2 | 3 | 2 | 5 | 3 | 1 | 3 | 0 | 2 | 0 | 0 | 0 | -2 |
| 14 | Christian McCray | | 09:30 | 2-5 | 0-1 | 0-0 | 1 | 1 | 2 | 1 | 0 | 4 | 0 | 1 | 0 | 0 | 0 | -6 |
| Team | | | | | | | 0 | 1 | 1 | | | 0 | | 2 | | | | |
| **Totals** | | | | 27-62 | 7-20 | 19-28 | 14 | 31 | 45 | 21 | 22 | 80 | 14 | 19 | 9 | 5 | 2 | 6 |

Technical Fouls: NONE

| Shooting By Period | | |
|---|---|---|
| 1st FG% | 11-28 | 39.3% |
| 3PT% | 2-9 | 22.2% |
| FT% | 6-14 | 42.9% |
| 2nd FG% | 13-28 | 46.4% |
| 3PT% | 4-8 | 50.0% |
| FT% | 8-8 | 100% |
| OT FG% | 3-6 | 50.0% |
| 3PT% | 1-3 | 33.3% |
| FT% | 5-6 | 83.3% |
| GM FG% | 27-62 | 43.5% |
| 3PT% | 7-20 | 35.0% |
| FT% | 19-28 | 67.9% |

Dead Ball Rebounds: 6, 2

| | NCCU | ASU |
|---|---|---|
| Biggest lead | 7 (1st 2:53) | 8 (2nd 14:01) |
| Best Scoring Run | 9 (2nd 0:15) | 12 (2nd 17:11) |
| Lead Changes | 11 | |
| Times Tied | 9 | |
| Time with Lead | 17:00 | 22:11 |

| Points from | NCCU | ASU |
|---|---|---|
| Turnovers | 22 | 14 |
| Paint | 38 | 28 |
| Second Chance | 7 | 14 |
| Fast Breaks | 13 | 11 |
| Bench | 34 | 13 |

| Period by Period Scoring | 1st | 2nd | OT1 | TOT |
|---|---|---|---|---|
| NCCU | 34 | 34 | 6 | 74 |
| ASU | 30 | 38 | 12 | 80 |

LIVESTATS BY GAMECAST SPORTS

# GAME 8 (EXHIBITION)
# Alabama State 91, Tuskegee 65
# November 22, 2021

**MONTGOMERY, Ala. |** Alabama State trailed by one at the break but used a big run at the beginning of the second half to pull away from Tuskegee for a 91-65 victory at the Dunn-Oliver Acadome on Monday night.

Alabama State (2-5) shot 42.9 (12-of-28) percent from the second half but found themselves trailing to the Golden Tigers after a pair of free throws with just 23 seconds left before half. Alabama State was unable to convert a pair of free throws with under a second to play and went into the locker room down 37-36.

The second half was a different story as the Hornets came out on a 19-2 run that started with a pair of three-pointers from freshman Juan Reyna (San Antonio, Texas) to go up 42-37 with 19 minutes to play in the game. After a Tuskegee basket cut the lead to 44-39, the Hornets scored 11 consecutive points to push the lead to 55-39 with 15:54 to play. The lead continued to grow throughout the second half growing to as many as 30 with just 1:35 to play in the game.

Christian McCray (Las Vegas, Nev.) led Alabama State with 15 points, pacing three players in double figures. He finished the night shooting 7-of-9 from the floor, while Kevion Stewart (Memphis, Tenn.) and Reyna each finished with 10. Meanwhile, DJ Jackson (San Bernardino, Calif.) finished with five points, nine rebounds, and five assists on the night for the Hornets who finished shooting 53.4 (31-of-58) percent from the floor.

They also finished the night shooting 42.2 (7-of-17) percent from beyond the arc and 57.9 (22-of-38) percent from the free throw line. They also outrebounded the Golden Tigers 40-30, while turning the ball over just 14 times.

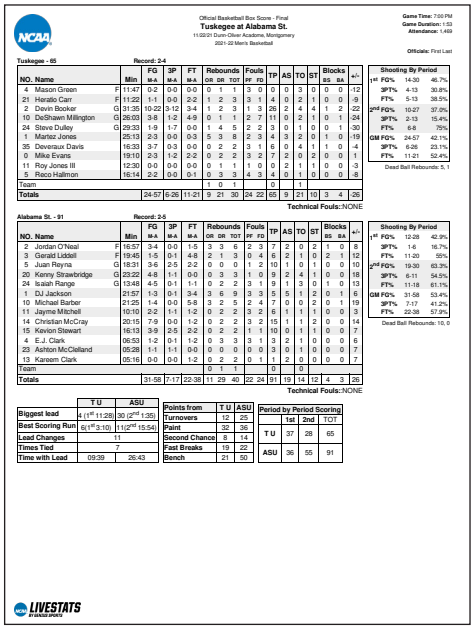

Official Basketball Box Score - Final
Tuskegee at Alabama St.
11/22/21 Dunn-Oliver Acadome, Montgomery
2021-22 Men's Basketball

Game Time: 7:00 PM
Game Duration: 1:53
Attendance: 1,469

Officials: First Last

Tuskegee - 65 | Record: 2-4

| NO. | Name | | Min | FG M-A | 3P M-A | FT M-A | Rebounds OR | DR | TOT | Fouls PF | FD | TP | AS | TO | ST | Blocks BS | BA | +/- |
|---|---|---|---|---|---|---|---|---|---|---|---|---|---|---|---|---|---|---|
| 4 | Mason Green | F | 11:47 | 0-2 | 0-0 | 0-0 | 0 | 1 | 1 | 3 | 0 | 0 | 0 | 3 | 0 | 0 | 0 | -12 |
| 21 | Heratio Carr | F | 11:22 | 1-1 | 0-0 | 2-2 | 1 | 2 | 3 | 3 | 1 | 4 | 0 | 2 | 1 | 0 | 0 | -9 |
| 2 | Devin Booker | G | 31:35 | 10-22 | 3-12 | 3-4 | 1 | 2 | 3 | 1 | 3 | 26 | 2 | 4 | 4 | 1 | 2 | -22 |
| 10 | DeShawn Millington | G | 26:03 | 3-8 | 1-2 | 4-9 | 0 | 1 | 1 | 2 | 7 | 11 | 0 | 2 | 1 | 0 | 1 | -24 |
| 24 | Steve Dulley | G | 29:33 | 1-9 | 1-7 | 0-0 | 1 | 4 | 5 | 2 | 2 | 3 | 0 | 1 | 0 | 0 | 1 | -30 |
| 1 | Marlez Jones | | 25:13 | 2-3 | 0-0 | 0-3 | 5 | 3 | 8 | 2 | 3 | 4 | 3 | 2 | 0 | 1 | 0 | -19 |
| 35 | Devereux Davis | | 16:33 | 3-7 | 0-3 | 0-0 | 0 | 2 | 2 | 3 | 1 | 6 | 0 | 4 | 1 | 1 | 0 | 4 |
| 0 | Mike Evans | | 19:10 | 2-3 | 1-2 | 2-2 | 0 | 2 | 2 | 3 | 2 | 7 | 2 | 0 | 2 | 0 | 0 | 1 |
| 11 | Roy Jones III | | 12:30 | 0-0 | 0-0 | 0-0 | 0 | 1 | 1 | 1 | 0 | 0 | 2 | 1 | 1 | 0 | 0 | -3 |
| 5 | Reco Hallmon | | 16:14 | 2-2 | 0-0 | 0-1 | 0 | 3 | 3 | 4 | 3 | 4 | 0 | 1 | 0 | 0 | 0 | -8 |
| Team | | | | | | | 1 | 0 | 1 | | | | 0 | 1 | | | | |
| **Totals** | | | | 24-57 | 6-26 | 11-21 | 9 | 21 | 30 | 24 | 22 | 65 | 9 | 21 | 10 | 3 | 4 | -26 |

Technical Fouls: NONE

| Shooting By Period | | |
|---|---|---|
| 1st FG% | 14-30 | 46.7% |
| 3PT% | 4-13 | 30.8% |
| FT% | 5-13 | 38.5% |
| 2nd FG% | 10-27 | 37.0% |
| 3PT% | 2-13 | 15.4% |
| FT% | 6-8 | 75% |
| GM FG% | 24-57 | 42.1% |
| 3PT% | 6-26 | 23.1% |
| FT% | 11-21 | 52.4% |

Dead Ball Rebounds: 5, 1

Alabama St. - 91 | Record: 2-5

| NO. | Name | | Min | FG M-A | 3P M-A | FT M-A | Rebounds OR | DR | TOT | Fouls PF | FD | TP | AS | TO | ST | Blocks BS | BA | +/- |
|---|---|---|---|---|---|---|---|---|---|---|---|---|---|---|---|---|---|---|
| 2 | Jordan O'Neal | F | 16:57 | 3-4 | 0-0 | 1-5 | 3 | 3 | 6 | 2 | 3 | 7 | 2 | 0 | 2 | 1 | 0 | 8 |
| 3 | Gerald Liddell | F | 19:45 | 1-5 | 0-1 | 4-8 | 2 | 1 | 3 | 0 | 4 | 6 | 2 | 1 | 0 | 2 | 1 | 12 |
| 5 | Juan Reyna | G | 18:31 | 3-6 | 2-5 | 2-2 | 0 | 0 | 0 | 1 | 2 | 10 | 1 | 0 | 1 | 0 | 0 | 10 |
| 20 | Kenny Strawbridge | G | 23:22 | 4-8 | 1-1 | 0-0 | 0 | 3 | 3 | 1 | 0 | 9 | 2 | 4 | 1 | 0 | 0 | 18 |
| 24 | Isaiah Range | G | 13:48 | 4-5 | 0-1 | 1-1 | 0 | 2 | 2 | 3 | 1 | 9 | 1 | 3 | 0 | 1 | 0 | 13 |
| 1 | DJ Jackson | | 21:57 | 1-3 | 0-1 | 3-4 | 3 | 6 | 9 | 3 | 3 | 5 | 5 | 1 | 2 | 0 | 1 | 6 |
| 10 | Michael Barber | | 21:25 | 1-4 | 0-0 | 5-8 | 3 | 2 | 5 | 2 | 4 | 7 | 0 | 0 | 2 | 0 | 1 | 19 |
| 11 | Jayme Mitchell | | 10:19 | 2-2 | 1-1 | 1-2 | 0 | 2 | 2 | 3 | 2 | 6 | 1 | 1 | 1 | 0 | 0 | 3 |
| 14 | Christian McCray | | 20:15 | 7-9 | 0-0 | 1-2 | 0 | 2 | 2 | 3 | 2 | 15 | 1 | | 2 | 0 | 1 | 6 |
| 15 | Kevion Stewart | | 16:13 | 3-9 | 2-5 | 2-2 | 0 | 2 | 2 | 1 | 1 | 10 | 0 | 1 | 1 | 0 | 0 | 7 |
| 4 | E.J. Clark | | 06:53 | 1-2 | 0-1 | 1-2 | 0 | 3 | 3 | 3 | 1 | 3 | 2 | 1 | 0 | 0 | 0 | 6 |
| 23 | Ashton McClelland | | 05:28 | 1-1 | 1-1 | 0-0 | 0 | 0 | 0 | 0 | 0 | 3 | 0 | 1 | 0 | 0 | 0 | 7 |
| 13 | Kareem Clark | | 05:16 | 0-0 | 0-0 | 1-2 | 0 | 2 | 2 | 0 | 1 | 1 | 2 | 0 | 0 | 0 | 0 | 7 |
| Team | | | | | | | 0 | 1 | 1 | | | 0 | 0 | | | | | |
| **Totals** | | | | 31-58 | 7-17 | 22-38 | 11 | 29 | 40 | 22 | 24 | 91 | 19 | 14 | 12 | 4 | 3 | 26 |

Technical Fouls: NONE

| Shooting By Period | | |
|---|---|---|
| 1st FG% | 12-28 | 42.9% |
| 3PT% | 1-6 | 16.7% |
| FT% | 11-20 | 55% |
| 2nd FG% | 19-30 | 63.3% |
| 3PT% | 6-11 | 54.5% |
| FT% | 11-18 | 61.1% |
| GM FG% | 31-58 | 53.4% |
| 3PT% | 7-17 | 41.2% |
| FT% | 22-38 | 57.9% |

Dead Ball Rebounds: 10, 0

| | T U | ASU |
|---|---|---|
| Biggest lead | 4 (1st 11:28) | 30 (2nd 1:35) |
| Best Scoring Run | 8 (1st 3:10) | 11 (2nd 15:54) |
| Lead Changes | 11 | |
| Times Tied | 7 | |
| Time with Lead | 09:39 | 26:43 |

| Points from | T U | ASU |
|---|---|---|
| Turnovers | 12 | 25 |
| Paint | 32 | 36 |
| Second Chance | 8 | 14 |
| Fast Breaks | 19 | 22 |
| Bench | 21 | 50 |

| Period by Period Scoring | 1st | 2nd | TOT |
|---|---|---|---|
| T U | 37 | 28 | 65 |
| ASU | 36 | 55 | 91 |

LIVESTATS BY GAMECAST SPORTS

# GAME 9
# North Alabama 81, Alabama State 69
# November 28, 2021

**MONTGOMERY, Ala. |** Alabama State fell behind early at home on Sunday before dropping the final game of a three-game home stand to North Alabama, 81-69 at the Dunn-Oliver Acadome.

North Alabama (3-3) scored the first basket of the game and never trailed, opening a 17-point lead late in the first half thanks in large part to shooting over 50 percent from beyond the arc. The Hornets would cut the lead to as little as eight in the first half on a 9-0 run, and then again in the second half before North Alabama was able to pull away.

Kenny Strawbridge (Rockford, Ill.) led Alabama State (1-6) with 16 points on 8-of-12 shooting from the floor, adding six rebounds in the loss. Gerald Liddell (Cibolo, Texas) added 15 points and six rebounds while Jordan O'Neal (Mobile, Ala.) added nine points and eight rebounds for the Hornets who finished the night shooting 41.7 (25-of-60) percent from the floor and just one three-pointer (in eight tries).

North Alabama was led by Dallas Howell with 15 (all three pointers), while Daniel Ortiz added 15 and Payton Youngblood 14. The Lions finished the night shooting 44.4 (28-of-63) percent from the floor and 50 (15-of-28) percent from beyond the arc.

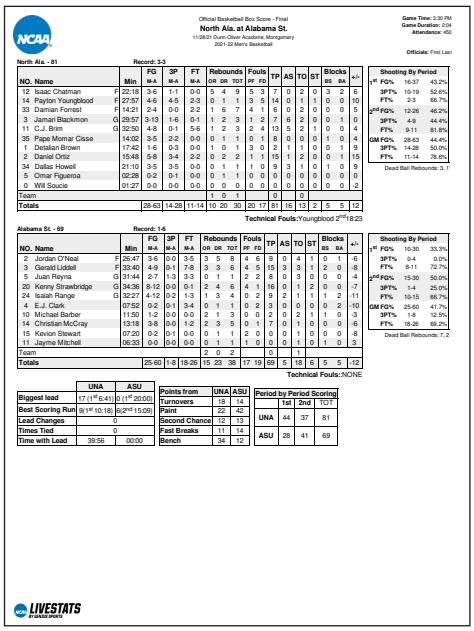

Official Basketball Box Score - Final
North Ala. at Alabama St.
11/28/21 Dunn-Oliver Acadome, Montgomery
2021-22 Men's Basketball

Game Time: 3:30 PM
Game Duration: 2:04
Attendance: 450

Officials: First Last

North Ala. - 81 | Record: 3-3

| NO. | Name | | Min | FG M-A | 3P M-A | FT M-A | Rebounds OR | DR | TOT | Fouls PF | FD | TP | AS | TO | ST | Blocks BS | BA | +/- |
|---|---|---|---|---|---|---|---|---|---|---|---|---|---|---|---|---|---|---|
| 12 | Isaac Chatman | F | 22:18 | 3-6 | 1-1 | 0-0 | 5 | 4 | 9 | 5 | 3 | 7 | 0 | 2 | 0 | 3 | 2 | 6 |
| 14 | Payton Youngblood | F | 27:57 | 4-6 | 4-5 | 2-3 | 0 | 1 | 1 | 3 | 5 | 14 | 0 | 1 | 1 | 0 | 0 | 10 |
| 33 | Damian Forrest | F | 14:21 | 2-4 | 0-0 | 2-2 | 1 | 6 | 7 | 4 | 1 | 6 | 0 | 2 | 0 | 0 | 0 | 5 |
| 3 | Jamari Blackmon | G | 29:57 | 3-13 | 1-6 | 0-1 | 1 | 2 | 3 | 1 | 2 | 7 | 6 | 2 | 0 | 0 | 1 | 0 |
| 11 | C.J. Brim | G | 32:50 | 4-8 | 0-1 | 5-6 | 1 | 2 | 3 | 2 | 4 | 13 | 5 | 5 | 2 | 1 | 0 | 4 |
| 35 | Pape Momar Cisse | | 14:02 | 3-5 | 2-2 | 0-0 | 0 | 1 | 1 | 0 | 1 | 8 | 0 | 0 | 0 | 1 | 0 | 4 |
| 1 | Detallan Brown | | 17:42 | 1-6 | 0-3 | 0-0 | 1 | 0 | 1 | 3 | 0 | 2 | 1 | 1 | 0 | 0 | 1 | 9 |
| 2 | Daniel Ortiz | | 15:48 | 5-8 | 3-4 | 2-2 | 0 | 2 | 2 | 1 | 1 | 15 | 1 | 2 | 0 | 0 | 1 | 15 |
| 34 | Dallas Howell | | 21:10 | 3-5 | 3-5 | 0-0 | 0 | 1 | 1 | 1 | 0 | 9 | 3 | 1 | 0 | 1 | 0 | 9 |
| 5 | Omar Figueroa | | 02:28 | 0-2 | 0-1 | 0-0 | 0 | 1 | 1 | 0 | 0 | 0 | 0 | 0 | 0 | 0 | 0 | 0 |
| 0 | Will Soucie | | 01:27 | 0-0 | 0-0 | 0-0 | 0 | 0 | 0 | 0 | 0 | 0 | 0 | 0 | 0 | 0 | 0 | -2 |
| Team | | | | | | | 1 | 0 | 1 | | | | 0 | | | | | |
| **Totals** | | | | 28-63 | 14-28 | 11-14 | 10 | 20 | 30 | 20 | 17 | 81 | 16 | 13 | 2 | 5 | 5 | 12 |

Technical Fouls: Youngblood 2nd (18:23)

| Shooting By Period | | |
|---|---|---|
| 1st FG% | 16-37 | 43.2% |
| 3PT% | 10-19 | 52.6% |
| FT% | 2-3 | 66.7% |
| 2nd FG% | 12-26 | 46.2% |
| 3PT% | 4-9 | 44.4% |
| FT% | 9-11 | 81.8% |
| GM FG% | 28-63 | 44.4% |
| 3PT% | 14-28 | 50.0% |
| FT% | 11-14 | 78.6% |

Dead Ball Rebounds: 3, 1

Alabama St. - 69 | Record: 1-6

| NO. | Name | | Min | FG M-A | 3P M-A | FT M-A | Rebounds OR | DR | TOT | Fouls PF | FD | TP | AS | TO | ST | Blocks BS | BA | +/- |
|---|---|---|---|---|---|---|---|---|---|---|---|---|---|---|---|---|---|---|
| 2 | Jordan O'Neal | F | 26:47 | 3-6 | 0-0 | 3-5 | 3 | 5 | 8 | 4 | 4 | 9 | 0 | 4 | 1 | 0 | 1 | -6 |
| 3 | Gerald Liddell | F | 33:40 | 4-9 | 0-1 | 7-8 | 3 | 3 | 6 | 4 | 5 | 15 | 3 | 3 | 1 | 2 | 0 | -8 |
| 5 | Juan Reyna | G | 31:44 | 2-7 | 1-3 | 3-3 | 0 | 1 | 1 | 2 | 2 | 8 | 0 | 3 | 0 | 0 | 0 | -4 |
| 20 | Kenny Strawbridge | G | 34:36 | 8-12 | 0-0 | 0-1 | 2 | 4 | 6 | 4 | 1 | 16 | 0 | 1 | 2 | 0 | 0 | -7 |
| 24 | Isaiah Range | G | 32:27 | 4-12 | 0-2 | 1-3 | 1 | 3 | 4 | 0 | 2 | 9 | 2 | 1 | 1 | 1 | 2 | -11 |
| 4 | E.J. Clark | | 07:52 | 0-2 | 0-1 | 3-4 | 0 | 1 | 1 | 0 | 2 | 3 | 0 | 0 | 0 | 0 | 2 | -10 |
| 10 | Michael Barber | | 11:50 | 1-2 | 0-0 | 0-0 | 2 | 1 | 3 | 0 | 0 | 2 | 0 | 2 | 1 | 1 | 0 | -3 |
| 14 | Christian McCray | | 13:18 | 3-8 | 0-0 | 1-2 | 2 | 3 | 5 | 0 | 1 | 7 | 0 | 1 | 0 | 0 | 0 | -6 |
| 15 | Kevion Stewart | | 07:20 | 0-2 | 0-1 | 0-0 | 0 | 1 | 1 | 2 | 0 | 0 | 0 | 1 | 0 | 0 | 0 | -8 |
| 11 | Jayme Mitchell | | 06:33 | 0-0 | 0-0 | 0-0 | 0 | 1 | 1 | 1 | 0 | 0 | 0 | 1 | 0 | 1 | 0 | 3 |
| Team | | | | | | | 2 | 0 | 2 | | | | 0 | 1 | | | | |
| **Totals** | | | | 25-60 | 1-8 | 18-26 | 15 | 23 | 38 | 17 | 19 | 69 | 5 | 18 | 6 | 5 | 5 | -12 |

Technical Fouls: NONE

| Shooting By Period | | |
|---|---|---|
| 1st FG% | 10-30 | 33.3% |
| 3PT% | 0-4 | 0.0% |
| FT% | 8-11 | 72.7% |
| 2nd FG% | 15-30 | 50.0% |
| 3PT% | 1-4 | 25.0% |
| FT% | 10-15 | 66.7% |
| GM FG% | 25-60 | 41.7% |
| 3PT% | 1-8 | 12.5% |
| FT% | 18-26 | 69.2% |

Dead Ball Rebounds: 7, 2

| | UNA | ASU |
|---|---|---|
| Biggest lead | 17 (1st 6:41) | 9 (1st 20:00) |
| Best Scoring Run | 9 (1st 10:18) | 8 (2nd 15:09) |
| Lead Changes | 0 | |
| Times Tied | 0 | |
| Time with Lead | 39:56 | 00:00 |

| Points from | UNA | ASU |
|---|---|---|
| Turnovers | 18 | 14 |
| Paint | 22 | 42 |
| Second Chance | 12 | 13 |
| Fast Breaks | 11 | 14 |
| Bench | 34 | 12 |

| Period by Period Scoring | 1st | 2nd | TOT |
|---|---|---|---|
| UNA | 44 | 37 | 81 |
| ASU | 28 | 41 | 69 |

LIVESTATS BY GAMECAST SPORTS

## GAME RECAPS

# GAME 10
## Dayton 91, Alabama State 54
## December 1, 2021

**DAYTON, Ohio |** Alabama State trailed early after scoring the first basket of the game but couldn't keep up with the hot-shooting of Dayton in a 93-54 loss at UD Arena on Wednesday night.

Dayton finished the night shooting 47.6 (30-of-63) percent from the floor for the game, but in the second half shot 51.4 (18-of-35) percent including 54.5 (6-of-11) percent from beyond the arc. For the game, the Flyers shot 47.6 (10-of-21) percent from beyond the arc and 85.2 (23-of-27) percent from the free throw line.

Meanwhile, Alabama State (1-7) ended the night shooting 35.2 (19-of-54) percent from the floor and 28.4 (5-of-17) percent from beyond the arc, while shooting 73.3 (11-of-15) percent from the free throw line.

Jordan O'Neal (Mobile, Ala.) led Alabama State with 10 points and four blocked shots, while Kevion Stewart (Memphis, Tenn.) added 10 points off the bench. Michael Barber (Jackson, Miss.) led the Hornets with seven rebounds. Meanwhile, Dayton (5-3) had four players in double figures led by Kobe Elvis with 16. Malachi Smith added 14 points, seven rebounds and five assists for the Flyers.

Official Basketball Box Score - Final
**Alabama St. at Dayton**
12/01/21 University of Dayton Arena, Dayton, Ohio
2021-22 NCAA Men's Basketball

**Game Time:** 7:02 PM
**Game Duration:** 1:50
**Attendance:** 13,407

**Officials:** Matt Potter, Jeff Pon, Jenna Reneau

**Alabama St. - 54** Record: 2-7

| NO. | Name | | Min | FG M-A | 3P M-A | FT M-A | Rebounds OR | DR | TOT | Fouls PF | FD | TP | AS | TO | ST | Blocks BS | BA | +/- |
|---|---|---|---|---|---|---|---|---|---|---|---|---|---|---|---|---|---|---|
| 2 | Jordan O'Neal | F | 28:50 | 5-10 | 0-0 | 0-0 | 0 | 2 | 2 | 5 | 1 | 10 | 1 | 0 | 0 | 4 | 0 | -28 |
| 3 | Gerald Liddell | F | 27:27 | 2-8 | 1-3 | 0-0 | 1 | 3 | 4 | 3 | 2 | 5 | 2 | 4 | 0 | 1 | 2 | -31 |
| 10 | Michael Barber | F | 26:32 | 1-3 | 0-1 | 2-2 | 4 | 3 | 7 | 0 | 2 | 4 | 1 | 2 | 1 | 0 | 0 | -28 |
| 20 | Kenny Strawbridge | G | 24:26 | 1-3 | 1-1 | 0-3 | 1 | 5 | 6 | 2 | 2 | 3 | 2 | 1 | 0 | 0 | 0 | -30 |
| 24 | Isaiah Range | G | 21:48 | 1-5 | 0-2 | 2-2 | 0 | 2 | 2 | 3 | 2 | 4 | 2 | 2 | 0 | 0 | 0 | -13 |
| 5 | Juan Reyna | | 17:50 | 1-5 | 0-3 | 0-0 | 0 | 1 | 1 | 3 | 0 | 2 | 1 | 3 | 0 | 0 | 0 | -19 |
| 13 | Kareem Clark | | 06:21 | 0-2 | 0-0 | 0-0 | 0 | 0 | 0 | 0 | 0 | 0 | 0 | 1 | 0 | 0 | 0 | -14 |
| 14 | Christian McCray | | 13:12 | 3-6 | 1-1 | 0-0 | 1 | 2 | 3 | 0 | 1 | 7 | 0 | 0 | 0 | 0 | 0 | -13 |
| 4 | E.J. Clark | | 07:03 | 2-3 | 0-0 | 0-0 | 0 | 0 | 0 | 1 | 2 | 4 | 1 | 1 | 0 | 0 | 0 | -7 |
| 23 | Ashton McClelland | | 11:05 | 1-5 | 1-4 | 0-0 | 0 | 1 | 1 | 1 | 1 | 3 | 2 | 0 | 0 | 0 | 0 | -4 |
| 11 | Jayme Mitchell | | 07:02 | 1-1 | 0-0 | 0-0 | 0 | 0 | 0 | 0 | 1 | 2 | 0 | 1 | 0 | 0 | 0 | 0 |
| 15 | Kevion Stewart | | 08:30 | 1-3 | 1-2 | 7-8 | 1 | 1 | 2 | 1 | 5 | 10 | 1 | 0 | 0 | 0 | 0 | -8 |
| Team | | | | | | | 2 | 0 | 2 | | | 0 | | 2 | | | | |
| **Totals** | | | | 19-54 | 5-17 | 11-15 | 10 | 20 | 30 | 19 | 19 | 54 | 13 | 17 | 1 | 5 | 2 | -39 |

**Technical Fouls:**:NONE

| Shooting By Period | | |
|---|---|---|
| 1st FG% | 8-24 | 33.3% |
| 3PT% | 3-8 | 37.5% |
| FT% | 4-7 | 57.1% |
| 2nd FG% | 11-30 | 36.7% |
| 3PT% | 2-9 | 22.2% |
| FT% | 7-8 | 87.5% |
| GM FG% | 19-54 | 35.2% |
| 3PT% | 5-17 | 29.4% |
| FT% | 11-15 | 73.3% |

Dead Ball Rebounds: 1, 0

**Dayton - 93** Record: 5-3

| NO. | Name | | Min | FG M-A | 3P M-A | FT M-A | Rebounds OR | DR | TOT | Fouls PF | FD | TP | AS | TO | ST | Blocks BS | BA | +/- |
|---|---|---|---|---|---|---|---|---|---|---|---|---|---|---|---|---|---|---|
| 2 | Toumani Camara | F | 18:39 | 4-12 | 1-4 | 7-8 | 3 | 4 | 7 | 3 | 4 | 16 | 1 | 0 | 0 | 0 | 2 | 32 |
| 15 | DaRon Holmes II | F | 25:26 | 2-2 | 0-0 | 0-0 | 1 | 7 | 8 | 1 | 0 | 4 | 1 | 1 | 0 | 2 | 0 | 23 |
| 23 | R.J. Blakney | F | 21:38 | 3-5 | 1-2 | 1-1 | 2 | 3 | 5 | 2 | 2 | 8 | 2 | 1 | 1 | 0 | 0 | 19 |
| 11 | Malachi Smith | G | 25:44 | 3-5 | 1-1 | 8-8 | 1 | 6 | 7 | 2 | 5 | 15 | 5 | 1 | 5 | 1 | 0 | 36 |
| 24 | Kobe Elvis | G | 22:18 | 5-8 | 2-3 | 3-4 | 0 | 0 | 0 | 1 | 2 | 15 | 1 | 0 | 0 | 0 | 1 | 27 |
| 22 | Mustapha Amzil | | 23:16 | 4-7 | 3-4 | 0-0 | 1 | 0 | 1 | 2 | 1 | 11 | 0 | 0 | 0 | 0 | 1 | 21 |
| 4 | Koby Brea | | 16:55 | 3-9 | 2-6 | 0-0 | 1 | 1 | 2 | 1 | 0 | 8 | 1 | 1 | 1 | 0 | 0 | 16 |
| 3 | Lynn Greer III | | 13:51 | 2-7 | 0-0 | 1-2 | 0 | 3 | 3 | 1 | 2 | 5 | 3 | 0 | 1 | 0 | 0 | 3 |
| 14 | Moulaye Sissoko | | 14:09 | 4-5 | 0-0 | 0-0 | 2 | 1 | 3 | 1 | 1 | 8 | 0 | 0 | 0 | 0 | 0 | 16 |
| 12 | Zimi Nwokeji | | 09:24 | 0-1 | 0-1 | 0-0 | 0 | 1 | 1 | 3 | 0 | 0 | 1 | 1 | 0 | 0 | 0 | 2 |
| 10 | Kaleb Washington | | 04:55 | 0-0 | 0-0 | 2-2 | 0 | 0 | 0 | 1 | 1 | 2 | 1 | 1 | 0 | 0 | 0 | 0 |
| 53 | Christian Wilson | | 02:55 | 0-2 | 0-0 | 1-2 | 1 | 0 | 1 | 1 | 1 | 1 | 0 | 1 | 2 | 0 | 0 | 0 |
| 42 | Brady Uhl | | 00:25 | 0-0 | 0-0 | 0-0 | 0 | 0 | 0 | 0 | 0 | 0 | 0 | 0 | 0 | 0 | 0 | 0 |
| 51 | Drew Swerlein | | 00:25 | 0-0 | 0-0 | 0-0 | 0 | 0 | 0 | 0 | 0 | 0 | 0 | 0 | 0 | 0 | 0 | 0 |
| Team | | | | | | | 3 | 2 | 5 | | | 0 | | 1 | | | | |
| **Totals** | | | | 30-63 | 10-21 | 23-27 | 15 | 28 | 43 | 19 | 19 | 93 | 16 | 8 | 10 | 2 | 5 | 39 |

**Technical Fouls:**:NONE

| Shooting By Period | | |
|---|---|---|
| 1st FG% | 12-28 | 42.9% |
| 3PT% | 4-10 | 40.0% |
| FT% | 8-9 | 88.9% |
| 2nd FG% | 18-35 | 51.4% |
| 3PT% | 6-11 | 54.5% |
| FT% | 15-18 | 83.3% |
| GM FG% | 30-63 | 47.6% |
| 3PT% | 10-21 | 47.6% |
| FT% | 23-27 | 85.2% |

Dead Ball Rebounds: 2, 0

| | ASU | DAY |
|---|---|---|
| Biggest lead | 2 (1st 18:52) | 43 (2nd 4:02) |
| Best Scoring Run | 8(1st 2:59) | 18(1st 10:19) |
| Lead Changes | 1 | |
| Times Tied | 1 | |
| Time with Lead | 01:51 | 36:25 |

| Points from | ASU | DAY |
|---|---|---|
| Turnovers | 9 | 26 |
| Paint | 18 | 35 |
| Second Chance | 11 | 24 |
| Fast Breaks | 8 | 28 |
| Bench | 28 | 35 |

| Period by Period Scoring | 1st | 2nd | TOT |
|---|---|---|---|
| ASU | 23 | 31 | 54 |
| DAY | 36 | 57 | 93 |

LIVESTATS BY STATS SPORTS

# GAME 11
## Samford 74, Alabama State 64
## December 8, 2021

**MONTGOMERY, Ala. |** Alabama State took an early lead but had no answer for a first half run from Samford that built the lead to double digits, falling to the Bulldogs 74-64 at the Dunn-Oliver Acadome on Wednesday night.

Alabama State (1-8) found themselves down by 20 at 60-40 with ten minutes to play, however, they went on a 19-8 run over an eight-minute span to pull within 68-59. They couldn't get any closer than seven down the stretch as Samford finished the night shooting 65.2 (15-of-23) percent from the free throw line on the night.

The Hornets went 1-for-10 down the stretch from the field after cutting the lead to seven.

Kenny Strawbridge (Rockford, Ill.) led Alabama State with 14 points and seven rebounds, while Juan Reyna (San Antonio, Texas) added 12 and E.J. Clark (Dallas, Texas) added 10 in the loss. Isaiah Range (Cedar Hill, Texas) grabbed nine rebounds to lead Alabama State.

The Hornets finished the night shooting 32.3 (21-of-65) percent from the floor and just 12.5 (4-of-32) percent from beyond the arc. They also shot 72.0 (18-of-25) percent from the free throw line.

Official Basketball Box Score - Final
**Samford at Alabama St.**
12/08/21 Dunn-Oliver Acadome, Montgomery
2021-22 Men's Basketball

**Game Time:** 6:00 PM
**Game Duration:** 2:09
**Attendance:** 175

**Officials:** Thomas Farlat, Lucas Santos, Pat Evans

**Samford - 74** Record: 7-2

| NO. | Name | | Min | FG M-A | 3P M-A | FT M-A | Rebounds OR | DR | TOT | Fouls PF | FD | TP | AS | TO | ST | Blocks BS | BA | +/- |
|---|---|---|---|---|---|---|---|---|---|---|---|---|---|---|---|---|---|---|
| 4 | Jermaine Marshall | F | 24:24 | 2-10 | 0-4 | 8-11 | 5 | 8 | 13 | 5 | 7 | 12 | 0 | 2 | 1 | 1 | 0 | 14 |
| 42 | Jacob Tryon | C | 21:11 | 1-3 | 0-0 | 0-0 | 2 | 1 | 3 | 3 | 0 | 2 | 2 | 1 | 1 | 2 | 1 | 4 |
| 1 | Wesley Cardet | G | 29:55 | 11-19 | 1-3 | 4-7 | 3 | 8 | 11 | 4 | 4 | 27 | 0 | 4 | 1 | 0 | 2 | 13 |
| 3 | Jaron Rillie | G | 34:36 | 2-7 | 2-6 | 0-0 | 2 | 0 | 2 | 3 | 1 | 6 | 3 | 4 | 1 | 0 | 0 | 16 |
| 23 | Cooper Kaifes | G | 28:32 | 2-5 | 1-4 | 1-2 | 1 | 4 | 5 | 3 | 2 | 6 | 2 | 2 | 2 | 0 | 0 | 4 |
| 2 | Jaden Campbell | | 29:23 | 5-15 | 2-4 | 2-3 | 4 | 7 | 11 | 1 | 3 | 14 | 2 | 3 | 1 | 1 | 4 | 14 |
| 24 | Daniel Lobach | | 09:10 | 1-2 | 0-1 | 0-0 | 2 | 1 | 3 | 1 | 0 | 2 | 0 | 1 | 0 | 0 | 0 | -6 |
| 14 | Richardson Maitre | | 05:30 | 0-3 | 0-3 | 0-0 | 0 | 1 | 1 | 0 | 0 | 0 | 1 | 3 | 1 | 0 | 0 | -6 |
| 11 | Marcellus Vail | | 07:08 | 1-2 | 0-1 | 0-0 | 1 | 0 | 1 | 1 | 0 | 2 | 1 | 0 | 0 | 0 | 0 | 8 |
| 13 | Quinn Richey | | 10:17 | 1-2 | 1-2 | 0-0 | 0 | 1 | 1 | 0 | 0 | 3 | 0 | 0 | 0 | 0 | 0 | -3 |
| Team | | | | | | | 0 | 3 | 3 | | | 0 | | 0 | | | | |
| **Totals** | | | | 26-68 | 7-28 | 15-23 | 20 | 34 | 54 | 21 | 17 | 74 | 11 | 20 | 8 | 4 | 7 | 10 |

**Technical Fouls:**:NONE

| Shooting By Period | | |
|---|---|---|
| 1st FG% | 11-31 | 35.5% |
| 3PT% | 1-13 | 7.7% |
| FT% | 6-10 | 60% |
| 2nd FG% | 10-34 | 29.4% |
| 3PT% | 3-19 | 15.8% |
| FT% | 12-15 | 80% |
| GM FG% | 21-65 | 32.3% |
| 3PT% | 4-32 | 12.5% |
| FT% | 18-25 | 72.0% |

Dead Ball Rebounds: 3, 1

**Alabama St. - 64** Record: 2-8

| NO. | Name | | Min | FG M-A | 3P M-A | FT M-A | Rebounds OR | DR | TOT | Fouls PF | FD | TP | AS | TO | ST | Blocks BS | BA | +/- |
|---|---|---|---|---|---|---|---|---|---|---|---|---|---|---|---|---|---|---|
| 0 | Trace Young | F | 14:02 | 1-6 | 0-1 | 0-0 | 0 | 2 | 2 | 0 | 0 | 2 | 1 | 2 | 1 | 0 | 0 | -2 |
| 2 | Jordan O'Neal | F | 14:21 | 1-4 | 0-0 | 2-2 | 1 | 2 | 3 | 3 | 3 | 4 | 0 | 1 | 0 | 1 | 2 | -7 |
| 3 | Gerald Liddell | F | 23:10 | 2-4 | 0-1 | 0-2 | 0 | 5 | 5 | 5 | 3 | 4 | 1 | 1 | 1 | 4 | 1 | 1 |
| 5 | Juan Reyna | G | 27:25 | 5-12 | 2-11 | 4-4 | 1 | 1 | 2 | 1 | 3 | 12 | 0 | 0 | 1 | 0 | 0 | 1 |
| 20 | Kenny Strawbridge | G | 26:29 | 4-9 | 1-4 | 5-7 | 5 | 2 | 7 | 1 | 4 | 14 | 0 | 3 | 2 | 0 | 1 | -6 |
| 1 | DJ Jackson | | 06:53 | 1-2 | 0-1 | 2-2 | 0 | 0 | 0 | 0 | 1 | 4 | 0 | 1 | 0 | 0 | 0 | -9 |
| 10 | Michael Barber | | 05:57 | 0-0 | 0-0 | 0-0 | 0 | 1 | 1 | 0 | 0 | 0 | 0 | 0 | 0 | 0 | 0 | -15 |
| 24 | Isaiah Range | | 30:34 | 3-7 | 1-3 | 2-2 | 3 | 6 | 9 | 2 | 1 | 9 | 2 | 1 | 1 | 1 | 0 | -8 |
| 15 | Kevion Stewart | | 09:30 | 0-7 | 0-6 | 0-0 | 0 | 1 | 1 | 2 | 1 | 0 | 0 | 1 | 0 | 0 | 0 | -7 |
| 4 | E.J. Clark | | 24:49 | 4-9 | 0-2 | 2-2 | 0 | 1 | 1 | 2 | 1 | 10 | 3 | 2 | 3 | 0 | 0 | 0 |
| 11 | Jayme Mitchell | | 16:50 | 2-5 | 0-3 | 1-4 | 1 | 4 | 5 | 1 | 4 | 5 | 1 | 1 | 1 | 1 | 0 | 2 |
| Team | | | | | | | 1 | 2 | 3 | | | 0 | | 1 | | | | |
| **Totals** | | | | 21-65 | 4-32 | 18-25 | 12 | 27 | 39 | 17 | 21 | 64 | 8 | 14 | 10 | 7 | 4 | -10 |

**Technical Fouls:**:NONE

| Shooting By Period | | |
|---|---|---|
| 1st FG% | 10-32 | 31.3% |
| 3PT% | 3-9 | 33.3% |
| FT% | 9-13 | 69.2% |
| 2nd FG% | 13-37 | 35.1% |
| 3PT% | 1-7 | 14.3% |
| FT% | 1-4 | 25% |
| GM FG% | 24-65 | 36.9% |
| 3PT% | 4-16 | 25.0% |
| FT% | 10-17 | 58.8% |

Dead Ball Rebounds: 3, 0

| | SAM | ASU |
|---|---|---|
| Biggest lead | 20 (2nd 10:00) | 2 (1st 17:33) |
| Best Scoring Run | 13(2nd 10:00) | 7(2nd 14:43) |
| Lead Changes | 2 | |
| Times Tied | 3 | |
| Time with Lead | 35:42 | 00:32 |

| Points from | SAM | ASU |
|---|---|---|
| Turnovers | 12 | 25 |
| Paint | 36 | 32 |
| Second Chance | 17 | 14 |
| Fast Breaks | 14 | 15 |
| Bench | 21 | 28 |

| Period by Period Scoring | 1st | 2nd | TOT |
|---|---|---|---|
| SAM | 37 | 37 | 74 |
| ASU | 29 | 35 | 64 |

LIVESTATS BY STATS SPORTS

# GAME 12
## Pepperdine 79, Alabama State 62
## December 11, 2021

**MALIBU, Calif. |** Kenny Strawbridge (Rockford, Ill.) and Gerald Liddell (Cibolo, Texas) scored in double figures for Alabama State who jumped out to an early lead, but it wasn't enough as Pepperdine used a second half run to pull away from the Hornets for a 79-62 victory at Firestone Fieldhouse Sunday afternoon.

Strawbridge led Alabama State with a double-double, scoring 16 points (7-of-14) shooting and grabbing 11 rebounds, while Liddell added 14 points and recorded a pair of steals. Isaiah Range (Cedar Hill, Texas) added nine points and seven rebounds for Alabama State (1-9) who finished the night shooting 36.9 (24-of-65) percent from the floor. They were held to just 25 (4-of-16) percent from beyond the arc and 58.8 (10-of-17) percent from the free throw line.

The Hornets jumped on top of Pepperdine early in the first half, going on an 11-0 run that tied the game up and then pushed Alabama State ahead 16-8 with 12:03 to play in the half. They would push the lead to as many as 10 at 22-12 with nine minutes left on a pair of free throws from Strawbridge. However, Pepperdine went on a 19-4 run over a span of six minutes to take a 31-26 lead with 2:44 to play in the half.

Alabama State was able to get back to within one at 33-32 on a put back from Range before the Wave hit a three and held on for a two-point lead at the break.

Pepperdine (4-8) used a 22-6 run in the second to pull away for the final margin after shooting 52.7 (29-of-55) percent from the floor and 41.7 (10-of-24) percent from beyond the arc. They also shot 73.3 (11-of-15) percent from the free throw line.

Houston Mallatte led Pepperdine with a game-high 24 points.

Official Basketball Box Score - Final
**Alabama St. at Pepperdine**
12/11/21 Firestone Fieldhouse, Malibu, Calif.
2021-22 Men's Basketball

**Game Time:** 3:00 PM
**Game Duration:** 1:45
**Attendance:** 500

**Officials:** Marc Beasley, Sir'Allen Conner, Rick Batiell

**Alabama St. - 62** Record: 2-9

| NO. | Name | | Min | FG M-A | 3P M-A | FT M-A | Rebounds OR | DR | TOT | Fouls PF | FD | TP | AS | TO | ST | Blocks BS | BA | +/- |
|---|---|---|---|---|---|---|---|---|---|---|---|---|---|---|---|---|---|---|
| 21 | Gerald Liddell | F | 28:44 | 6-12 | 1-1 | 1-3 | 2 | 2 | 4 | 2 | 6 | 14 | 1 | 2 | 2 | 0 | 1 | -5 |
| 1 | DJ Jackson | G | 27:27 | 1-7 | 0-2 | 3-6 | 0 | 1 | 1 | 3 | 5 | 5 | 4 | 3 | 2 | 0 | 0 | -9 |
| 5 | Juan Reyna | G | 24:37 | 2-9 | 1-5 | 2-2 | 0 | 1 | 1 | 3 | 1 | 7 | 1 | 1 | 0 | 0 | 0 | -14 |
| 11 | Jayme Mitchell | G | 22:33 | 2-6 | 1-3 | 0-0 | 0 | 3 | 3 | 2 | 1 | 5 | 0 | 1 | 1 | 0 | 1 | -7 |
| 20 | Kenny Strawbridge | G | 34:57 | 7-14 | 0-3 | 2-4 | 2 | 9 | 11 | 4 | 5 | 16 | 0 | 3 | 3 | 0 | 3 | -18 |
| 24 | Isaiah Range | | 31:51 | 4-11 | 1-3 | 0-1 | 4 | 3 | 7 | 3 | 1 | 9 | 1 | 1 | 1 | 1 | 0 | 10 |
| 10 | Michael Barber | | 12:16 | 0-2 | 0-0 | 2-2 | 1 | 1 | 2 | 1 | 1 | 2 | 0 | 0 | 0 | 0 | 2 | -9 |
| 4 | E.J. Clark | | 12:33 | 0-1 | 0-0 | 0-0 | 0 | 0 | 0 | 3 | 0 | 0 | 0 | 1 | 0 | 0 | 0 | -8 |
| 14 | Christian McCray | | 05:02 | 2-3 | 0-0 | 0-0 | 0 | 0 | 0 | 0 | 0 | 4 | 0 | 0 | 0 | 0 | 0 | -5 |
| Team | | | | | | | 3 | 1 | 4 | | | 0 | | 0 | | | | |
| **Totals** | | | | 24-65 | 4-16 | 10-17 | 12 | 21 | 33 | 20 | 18 | 62 | 9 | 12 | 9 | 0 | 8 | -17 |

**Technical Fouls:** NONE

| Shooting By Period | | |
|---|---|---|
| 1st FG% | 12-27 | 44.4% |
| 3PT% | 0-16 | 37.5% |
| FT% | 6-8 | 75% |
| 2nd FG% | 17-28 | 60.7% |
| 3PT% | 4-8 | 50.0% |
| FT% | 5-7 | 71.4% |
| GM FG% | 29-55 | 52.7% |
| 3PT% | 10-24 | 41.7% |
| FT% | 11-15 | 73.3% |

Dead Ball Rebounds: 1, 0

**Pepperdine - 79** Record: 4-8

| NO. | Name | | Min | FG M-A | 3P M-A | FT M-A | Rebounds OR | DR | TOT | Fouls PF | FD | TP | AS | TO | ST | Blocks BS | BA | +/- |
|---|---|---|---|---|---|---|---|---|---|---|---|---|---|---|---|---|---|---|
| 3 | Keith Fisher III | F | 16:00 | 2-3 | 0-0 | 0-0 | 2 | 8 | 10 | 4 | 2 | 4 | 1 | 2 | 0 | 0 | 0 | 13 |
| 31 | Jan Zolek | F | 28:35 | 6-10 | 3-5 | 1-2 | 1 | 2 | 3 | 1 | 2 | 16 | 3 | 1 | 0 | 0 | 0 | 19 |
| 0 | Houston Mallette | G | 29:54 | 8-12 | 5-7 | 3-4 | 0 | 4 | 4 | 2 | 5 | 24 | 2 | 0 | 1 | 0 | 0 | 21 |
| 1 | Mike Mitchell Jr. | G | 24:52 | 0-3 | 0-3 | 0-0 | 0 | 1 | 1 | 2 | 2 | 0 | 7 | 2 | 0 | 1 | 0 | 16 |
| 5 | Jade Smith | G | 25:47 | 3-5 | 0-0 | 5-6 | 1 | 6 | 7 | 3 | 5 | 11 | 3 | 3 | 4 | 0 | 0 | 9 |
| 2 | Daryl Polk Jr. | | 24:37 | 0-3 | 0-2 | 0-0 | 0 | 2 | 2 | 0 | 1 | 0 | 2 | 3 | 0 | 0 | 0 | 9 |
| 34 | Victor Chia Odoiha | | 14:22 | 3-4 | 0-0 | 0-0 | 1 | 1 | 2 | 2 | 0 | 6 | 0 | 3 | 0 | 4 | 0 | 9 |
| 24 | Maxwell Lewis | | 13:31 | 4-10 | 2-7 | 0-0 | 0 | 2 | 2 | 2 | 1 | 10 | 0 | 2 | 0 | 0 | 0 | -4 |
| 12 | Kendall Munson | | 14:34 | 1-2 | 0-0 | 0-0 | 1 | 5 | 6 | 1 | 0 | 2 | 2 | 0 | 0 | 3 | 0 | -6 |
| 22 | Majok Deng | | 04:35 | 1-1 | 0-0 | 1-1 | 1 | 1 | 2 | 0 | 1 | 3 | 0 | 0 | 0 | 0 | 0 | -1 |
| 11 | Carson Basham | | 02:06 | 1-2 | 0-0 | 0-0 | 0 | 0 | 0 | 1 | 0 | 2 | 0 | 1 | 0 | 0 | 0 | 0 |
| 14 | Jay Yoon | | 01:07 | 0-0 | 0-0 | 1-2 | 0 | 1 | 1 | 0 | 1 | 1 | 0 | 0 | 0 | 0 | 0 | 0 |
| Team | | | | | | | 1 | 0 | 1 | | | 0 | | 1 | | | | |
| **Totals** | | | | 29-55 | 10-24 | 11-15 | 8 | 33 | 41 | 18 | 20 | 79 | 21 | 18 | 5 | 8 | 0 | 17 |

**Technical Fouls:** NONE

| Shooting By Period | | |
|---|---|---|
| 1st FG% | 17-28 | 60.7% |
| 3PT% | 4-8 | 50.0% |
| FT% | 5-7 | 71.4% |
| GM FG% | 29-55 | 52.7% |
| 3PT% | 10-24 | 41.7% |
| FT% | 11-15 | 73.3% |

Dead Ball Rebounds: 1, 0

| | ASU | PEPP |
|---|---|---|
| Biggest lead | 10 (1st 9:00) | 18 (2nd 4:40) |
| Best Scoring Run | 11 (1st 12:03) | 10 (2nd 4:40) |
| Lead Changes | 5 | |
| Times Tied | 3 | |
| Time with Lead | 11:41 | 26:39 |

| Points from | ASU | PEPP |
|---|---|---|
| Turnovers | 16 | 14 |
| Paint | 32 | 32 |
| Second Chance | 6 | 12 |
| Fast Breaks | 4 | 8 |
| Bench | 15 | 24 |

| Period by Period Scoring | 1st | 2nd | TOT |
|---|---|---|---|
| ASU | 36 | 26 | 62 |
| PEPP | 36 | 43 | 79 |

## NATIONAL RANKINGS

### Associated Press

| | Team | Record | | Pts |
|---|---|---|---|---|
| 1 | Baylor (60) | 10-0 | 1,524 | 1 |
| 2 | Duke | 10-1 | 1,445 | 2 |
| 3 | Purdue | 10-1 | 1,360 | 3 |
| 4 | Gonzaga | 9-2 | 1,313 | 5 |
| 5 | UCLA | 9-1 | 1,294 | 4 |
| 6 | Arizona (1) | 11-0 | 1230 | 8 |
| 7 | Kansas | 9-1 | 1210 | 7 |
| 8 | Southern California | 12-0 | 937 | 10 |
| 9 | Iowa State | 11-0 | 926 | 11 |
| 10 | Alabama | 9-2 | 897 | 6 |
| 11 | Michigan State | 9-2 | 822 | 12 |
| 12 | Auburn | 10-1 | 782 | 13 |
| 13 | Houston | 10-2 | 780 | 14 |
| 14 | Ohio State | 8-2 | 744 | 15 |
| 15 | Seton Hall | 9-2 | 693 | 16 |
| 16 | Texas | 8-2 | 569 | 17 |
| 17 | LSU | 11-0 | 542 | 19 |
| 18 | Xavier | 11-1 | 469 | 22 |
| 19 | Tennessee | 8-2 | 447 | 18 |
| 20 | Kentucky | 8-2 | 428 | 21 |
| 21 | Colorado State | 10-0 | 328 | 23 |
| 22 | Providence | 11-1 | 266 | NR |
| 23 | Villanova | 7-4 | 222 | 9 |
| 24 | Wisconsin | 9-2 | 182 | NR |
| 25 | Texas Tech | 8-2 | 86 | 25 |

**RECEIVING VOTES:** Oklahoma 65, West Virginia 57, Connecticut 55, Illinois 49, Loyola Chicago 42, Arkansas 9, Michigan 9, BYU 8, North Carolina 7, San Francisco 6, Wake Forest 5, Oklahoma State 4, Virginia Tech 4, Iowa 3, Minnesota 3, Creighton 2, Memphis 1.

### Ferris Mowers Coaches Poll

| | Team | Record | Pts |
|---|---|---|---|
| 1 | Baylor | 10-0 | 800 |
| 2 | Duke | 10-1 | 754 |
| 3 | Purdue | 10-1 | 689 |
| 4 | Gonzaga | 9-2 | 673 |
| 4 | Arizona | 11-0 | 673 |
| 6 | UCLA | 9-1 | 670 |
| 7 | Kansas | 9-1 | 639 |
| 8 | Iowa State | 11-0 | 501 |
| 9 | Southern California | 12-0 | 480 |
| 10 | Michigan St | 9-2 | 446 |
| 11 | Alabama | 9-2 | 422 |
| 12 | Auburn | 10-1 | 412 |
| 13 | Ohio St. | 8-2 | 400 |
| 14 | Houston | 10-2 | 398 |
| 15 | Seton Hall | 9-1 | 383 |
| 16 | Louisiana State | 11-0 | 254 |
| 17 | Texas | 8-2 | 243 |
| 18 | Kentucky | 8-2 | 217 |
| 19 | Tennessee | 8-2 | 215 |
| 20 | Xavier | 11-1 | 204 |
| 21 | Colorado St. | 10-0 | 203 |
| 22 | Villanova | 7-4 | 158 |
| 23 | Providence | 11-1 | 149 |
| 24 | Wisconsin | 9-2 | 129 |
| 25 | Texas Tech | 8-2 | 89 |

**DROPPED OUT:** No. 19 Arkansas; No. 22 Connecticut.

**RECEIVING VOTES:** Arkansas 36; Connecticut 34; Illinois 24; West Virginia 23; Oklahoma 21; Loyola-Chicago 16; Minnesota 15; San Francisco 12; Wake Forest 9; Saint Mary's 3; Florida 2; Brigham Young 2; Michigan 1; Indiana 1.

### College Insiders Mid-Major Poll

| | Team | Record | Pts |
|---|---|---|---|
| 1 | Gonzaga (29) | 8-2 | 773 |
| 2 | San Francisco (2) | 10-0 | 737 |
| 3 | Loyola Chicago | 9-2 | 694 |
| 4 | Iona | 9-2 | 627 |
| 5 | BYU | 8-2 | 622 |
| 6 | Saint Mary's | 9-2 | 598 |
| 7 | Belmont | 8-3 | 595 |
| 8 | Chattanooga | 9-1 | 497 |
| 9 | Weber State | 9-1 | 466 |
| 10 | Murray State | 8-1 | 448 |
| 11 | South Dakota State | 9-3 | 444 |
| 12 | Ohio | 7-2 | 431 |
| 13 | Oakland | 7-3 | 342 |
| 14 | New Mexico State | 8-2 | 337 |
| 15 | Drake | 6-4 | 315 |
| 16 | James Madison | 9-2 | 228 |
| 17 | Monmouth | 8-2 | 221 |
| 18 | Toledo | 7-3 | 202 |
| 19 | Southern Utah | 7-3 | 192 |
| 20 | UC Irvine | 5-2 | 186 |
| 21 | Boston University | 9-3 | 120 |
| 22 | Buffalo | 6-3 | 112 |
| 23 | Furman | 7-3 | 99 |
| 24 | Utah Valley | 7-3 | 94 |
| 25 | Akron | 6-3 | 74 |

**RECEIVING VOTES:** Norfolk State 55, Vermont 52, Grand Canyon 48, UC Santa Barbara 44, Santa Clara 43, Missouri State 38, Stephen F. Austin 34, Navy 29, Campbell 26, Texas A&M Corpus Christi 25, South Alabama 24, Loyola Marymount 19, Delaware 18, Samford 17, ETSU 16, Cleveland State 15, Liberty 14, FGCU 12, Texas State 11, Western Illinois 11, Wofford 11, Arkansas State 9, Georgia State 9, Miami OH 9, Princeton 6, Kent State 5, UC Riverside 5, Wagner 5, California Baptist 4, Seattle 3, Georgia Southern 2, Mercer 1, Yale 1.

# THE WEEK AHEAD

| Monday | Tuesday | Wednesday | Thursday | Friday | Saturday | Sunday |
|---|---|---|---|---|---|---|
| Practice<br>6 - 8 pm<br>POST PRACTICE<br>20 | Practice<br>TBA<br>POST PRACTICE<br>21 | at Texas<br>1 pm<br>POST GAME<br>22 | Travel Day<br>NO INTERVIEWS<br>23 | Off Day<br>NO INTERVIEWS<br>24 | Off Day<br>NO INTERVIEWS<br>25 | Practice<br>3 - 5 pm<br>by request only<br>26 |

## POSTGAME INTERVIEWS

**Head coach Mo Williams and selected student-athletes will be available to the media via Zoom following all home games, and selected road games upon request.** Any requests for additional coaches or student-athletes not selected may be made to Travis Jarome (tjarome@alasu.edu) any point during or immediately after the game.

## GAME NOTES

Game notes for all games are available on the men's basketball page on the official athletics website at BamaStatesports.com.

## CREDENTIALS

Credentials for covering Alabama State's 2021-22 men's basketball can be obtained by following the credential requests guidelines on BamaStateSports.com. If you have any questions, you can email Director of Athletic Strategic Communications, Travis Jarome at **tjarome@alasu.edu**.

## DISTRIBUTION LIST

To be added to the Alabama State Athletics media distribution list, email your media outlet and email addresses to Director of Athletic Strategic Communications, Travis Jarome at **tjarome@alasu.edu**. All outlets on the distribution list will receive PDFs of the box score and play by play, as well as notes and quotes following each game.

## RADIO / TELEVISION ROSTER

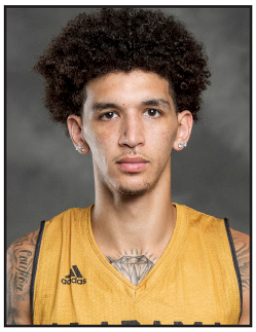

**0 ● TRACE YOUNG**
F ● 6-8 ● 83 ● Jr. - JC
Owensboro, Kentucky

**1 ● DJ JACKSON**
G ● 6-1 ● 165 ● Fr. - 1L
San Bernardino, California

**2 ● JORDAN O'NEAL**
F ● 6-7 ● 197 ● So. - 1L
Mobile, Alabama

**3 ● GERALD LIDDELL**
F ● 6-8 ● 203 ● Jr. - TR
Cibolo, Texas

**4 ● E.J. CLARK**
G ● 5-11 ● 165 ● Jr. - 1L
Dallas, Texas

**5 ● JUAN REYNA**
G ● 6-2 ● 182 ● Fr. - HS
San Antionio, Texas

**10 ● MICHAEL BARBER**
F ● 6-8 ● 212 ● So. - JC
Jackson, Mississippi

**11 ● JAYME MITCHELL**
G ● 6-5 ● 187 ● Fr. - HS
Jackson, Mississippi

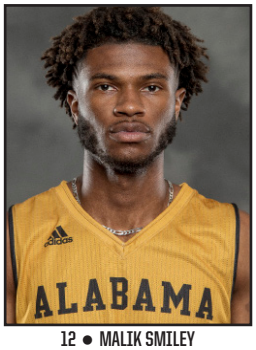

**12 ● MALIK SMILEY**
G ● 6-4 ● 165 ● R-Fr. - 1L
Birmingham, Alabama

**13 ● KAREEM CLARK**
G ● 6-3 ● 191 ● Jr. - JC
Sacramento, California

**15 ● KEVION STEWART**
G ● 6-3 ● 183 ● Sr. - 2L
Memphis, Tennessee

**20 ● KENNY STRAWBRIDGE**
G ● 6-6 ● 202 ● R-So. - 1L
Rockford, Illinois

**21 ● CHRISTIAN MCCRAY**
G ● 6-6 ● 171 ● Jr. - TR
Las Vegas, Nevada

**22 ● DARRELL REED**
F ● 6-8 ● 211 ● Fr. - HS
Hammond, Indiana

**23 ● ASHTON MCCLELLAND**
G ● 6-0 ● 153 ● R-So. - TR
Houston, Texas

**40 ● ISAIAH RANGE**
G ● 6-3 ● 215 ● So. - TR
Cedar Hill, Texas

**MO WILLIAMS**
Head Coach
Second Season

**TREY JOHNSON**
Associate Head Coach
Second Season

**TYRONE LEVETT**
Assistant Coach
Fourth Season

**KEITH WILLIAMS**
Assistant Coach
Second Season