VANDERBILT BASKETBALL

2021-22 Schedule

November

Wed.	Nov. 10	Alabama State [SECN+]	7 p.m.
Sun.	Nov. 14	Texas State [SECN+]	7 p.m.
Wed.	Nov. 17	VCU [SECN+]	7 p.m.
Sat.	Nov. 20	Winthrop [SECN+]	7 p.m.
Wed.	Nov. 24	at Pittsburgh [ACCN]	8 p.m.
Mon.	Nov. 29	Mississippi Valley State [SECN+]	7 p.m.

December

Sat.	Dec. 4	at SMU	8 p.m.
Tue.	Dec. 7	Temple [SECN+]	7 p.m.
Fri.	Dec. 10	Loyola Chicago [SECN+]	7 p.m.
Sat.	Dec. 18	Austin Peay [SECN+]	1:30 p.m.
Thu.	Dec. 23	at Hawaii** [ESPNU or ESPN2]	12 a.m.
TBA	Dec. 23/24	vs. BYU or South Florida**	TBA
Sat.	Dec. 25	vs. Championship/Consolations**	TBA

January

Tue.	Jan. 4	at Arkansas* [SECN]	7:30 p.m.
Sat.	Jan. 8	South Carolina* [ESPNU]	11 a.m.
Tue.	Jan. 11	Kentucky* [ESPN/2]	6 p.m.
Sat.	Jan. 15	at Georgia* [ESPN2]	6 p.m.
Tue.	Jan. 18	Tennessee* [SECN]	8 p.m.
Sat.	Jan. 22	at Florida* [SECN]	12 p.m.
Wed.	Jan. 26	at South Carolina* [ESPNU]	6 p.m.
Sat.	Jan. 29	Georgia* [SECN]	5 p.m.

February

Wed.	Feb. 2	at Kentucky* [SECN]	6 p.m.
Sat.	Feb. 5	LSU* [SECN]	5 p.m.
Tue.	Feb. 8	Missouri* [SECN]	8 p.m.
Sat.	Feb. 12	at Tennessee* [SECN]	5 p.m.
Wed.	Feb. 16	at Auburn* [SECN]	8 p.m.
Sat.	Feb. 19	Texas A&M* [SECN]	5 p.m.
Tue.	Feb. 22	Alabama* [SECN]	8 p.m.
Sat.	Feb. 26	at Missisippi State* [SECN]	12 p.m.

March

Tue.	March 1	Florida* [SECN]	7:30 p.m.
Sat.	March 5	at Ole Miss* [SECN]	5 p.m.
	March 9-13	SEC Tournament^ [SECN]...	TBA

***Hawaiian Airlines Diamond Head Classic (Honolulu, Hawaii)*
^SEC Tournament (Tampa, Fla.)
**SEC contest • All times CT*

Follow the Commodores

Twitter/Instagram: @VandyMBB
Facebook: VandyMensBasketball
Web: VUCommodores.com

SID Contact

SID: Gavin Nevill
Cell: 610-442-3431
Email: gavin.nevill@vanderbilt.edu
Address: 2601 Jess Neely Dr., Nashville, TN, 37212

Vanderbilt Commodores (0-0) vs. Alabama State Hornets (0-0)

Nov. 10, 2021 • 7 p.m. • Memorial Gymnasium • Nashville, Tenn.
TV: SEC Network+ • Andrew Allegreta (play-by-play), Shan Foster (analyst)
Radio/TuneIn: WQZQ 830 AM, 93.3 FM, 101.9 FM
Kevin Ingram (play-by-play), Tim Thompson (analyst)

Reconnaissance

★ This will be the first meeting between Vanderbilt and Alabama State.
★ Vanderbilt is 11-0 all-time against the SWAC.
★ Vanderbilt's most recent matchup with a SWAC opponent was Dec. 13 against Mississippi Valley State. The Commodores won 84-41 at Memorial Gymnasium.

Looking Astern

★ Vanderbilt's 2020-21 season came to a heartbreaking end March 11 at the SEC Tournament where fifth-seeded Florida survived in a 69-63 win at Bridgestone Arena. No. 12-seeded Vandy led with 7:56 to play and trailed 64-63 in the final minute, but the Gators prevailed. Scotty Pippen Jr. scored 23 points and went 10-for-10 from the free throw line. Trey Thomas and DJ Harvey finished with 12 points each.

A Vandy Victory Would...

... be the fifth straight in a season opener and 15th straight in a home opener.
... make Vanderbilt 3-0 in season openers in the Stackhouse era.

A Vandy Defeat Would...

... be the first season-opening loss since falling to Marquette at the 2016 Veterans Classic in Annapolis.
... be the first loss in a home opener since the 2006 when the Dores were bested by Georgetown.
... be less good than a win.

On Deck

★ Vanderbilt will continue its four-game homestand to start the season. The Commodores face Texas State on Sunday, host VCU on Wednesday, Nov. 17, and then welcome Winthrop on Saturday, Nov. 20. All at 7 p.m.
★ Vanderbilt's first road game of the season will come against ACC foe Pittsburgh on the night before Thanksgiving.

Projected Lineup

Starters

No.	*Name*	*Ht.*	*Yr.*	*Pos.*	*Notes/Stats*
2	Scotty Pippen, Jr.	6-3	Jr.	G	Set Vandy's sophomore scoring record (20.8 ppg)
4	Jordan Wright	6-6	Jr.	G/F	Started last 15 games, double figures in 5 of last 7
10	Myles Stute	6-7	So.	F	Three starts last year; career-high 16 pts at Kentucky
12	Trey Thomas	5-11	So.	G	One of two Dores to play all 25 games last season
42	Quentin Millora-Brown	6-10	Sr.	F	Played 19 games and started 8 in 2020-21, redshirt jr.

Off the Bench		*Ht.*	*Yr.*	*Pos.*	*Notes/Stats*
0	Tyrin Lawrence	6-4	So.	G	Played first 7 games; missed rest of season (torn ACL)
1	Peyton Daniels	6-2	Fr.	G	Four-star recruit by ESPN, ranked No. 6 in Georgia
5	Shane Dezonie	6-5	Fr.	G	Top 100, four-star recruit; prepped in New Hampshire
11	Gabe Dorsey	6-6	So.	G/F	Four-star recruit; Prepped at Hill School (Pa.)
15	Terren Frank	6-8	So.	F	Transfer from TCU; high school teammate with Pippen
20	Max Adelman	6-5	So.	G/F	Memphis native, walk-on, nicknamed The Guru
22	Graham Calton	6-5	Fr.	G	Walk-on, Charlotte native, 2021 First-Team All-State
23	Jamaine Mann	6-6	So.	G	Played 26 games, started 10 at Gardner-Webb last year
33	Drew Weikert	6-0	Sr.	G	Walk-on, played in two games last season

Out		*Ht.*	*Yr.*	*Pos.*	*Notes/Stats*
3	Rodney Chatman	6-1	Gr.	G	Grad transfer from Dayton, out 4-6 weeks (knee)
21	Liam Robbins	7-0	Gr.	C	Grad transfer from Minnesota, week-to-week (foot)

Numerical Roster

No.	Name	Pos.	Class	Ht.	Wt.	Hometown (High School)
0	Tyrin Lawrence	G	So.	6-4	195	Monticello, Ga. (Morgan County)
1	Peyton Daniels	G	Fr.	6-2	185	Ellenwood, Ga. (Tri-Cities)
2	Scotty Pippen Jr.	G	Jr.	6-3	185	Los Angeles, Calif. (Sierra Canyon)
3	Rodney Chatman	G	Gr.	6-1	215	Lithonia, Ga. (Lithonia)
4	Jordan Wright	G/F	Jr.	6-6	215	Baton Rouge, La. (Dunham)
5	Shane Dezonie	G	Fr.	6-5	215	Tobyhanna, Pa. (Brewster Academy)
10	Myles Stute	F	So.	6-7	210	Washington, D.C. (Gonzaga)
11	Gabe Dorsey	W	Fr.	6-6	215	Westminster, Md. (The Hill School)
12	Trey Thomas	G	So.	5-11	160	Durham, Ontario, Canada (Crestwood Prep)
15	Terren Frank	F	So.	6-8	240	Los Angeles, Calif. (Sierra Canyon)
20	Max Adelman	G/F	So.	6-5	205	Memphis, Tenn. (The Hun School)
21	Liam Robbins	C	Gr.	7-0	250	Davenport, Iowa (Assumption)
22	Graham Calton	G	Fr.	6-5	200	Charlotte, N.C. (Charlotte Latin School)
23	Jamaine Mann	G	So.	6-6	230	Hampton, Ga. (Dutchtown)
33	Drew Weikert	G	Sr.	6-0	170	Nashville, Tenn. (Montgomery Bell Academy)
42	Quentin Millora-Brown	F	Sr.	6-10	235	Lorton, Va. (South County)

Coaching Staff
Head Coach – Jerry Stackhouse, third season (North Carolina, 1999)
Associate Head Coach – Ed Conroy, first season (The Citadel, 1989)
Associate Head Coach – Michael Curry, first season (Georgia Southern, 1990)
Assistant Coach – Adam Mazarei, third season (Redlands, 2006)

Support Staff
Chief of Staff – Adell Harris, third season (Wake Forest, 2002)
Special Assistant to the Head Coach – Nicki Gross, third season (Seton Hall, 2011)
General Manager – Andy Fox, third season (Cornell [Iowa], 2004; Tennessee, 2006)
Director of Player Personnel – Joey Cantafio, first season (Hampden-Sydney College, 2011)
Director of Scouting and Recruiting – James Strong, fourth season (Vanderbilt, 2000)
Director of Operations – Shasha Brown, third season (Wesleyan, 2013)
Digital and Video Coordinator – Patrick Reilingh, first season (Louisville, 2014; Louisville, 2016)
Strength and Conditioning – Carlos Daniel, third season (Washington State, 1998)
Athletic Trainer – Brandon Wells, fourth season (UW Stevens Point, 2007; Minnesota State-Mankato, 2009)

Student-Athlete Pronunciations
Max Adelman: AY-duhl-man
Shane Dezonie: duh-zoh-nee
Myles Stute: stu-tee
Drew Weikert: why-kert

Staff Pronunciations
Adam Mazarei: muh-zahr-ee (rhymes with ferrari)

HEAD COACH JERRY STACKHOUSE

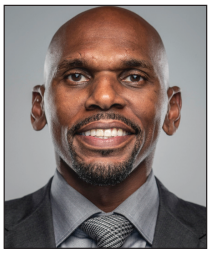

RECORD AS HEAD COACH
Third Season
(All at Vandy)
Overall: 20-37
SEC: 6-28
Postseason: 1-2

YEAR-BY-YEAR
2021-22 ..... 0-0 (0-0)
2020-21 ..... 9-16 (3-13)
2019-20 ..... 11-21 (3-15)

THE STACKHOUSE FILE
College: North Carolina (1999)

MILESTONE WINS
First career win - vs. Southeast Missouri State, 83-65 (Nov. 6, 2019)

First SEC Win - vs. LSU, 99-90 (Feb. 5, 2020)

NOTABLES
★ Former assistant coach for the Memphis Grizzlies and Toronto Raptors

★ Played for legendary coach Dean Smith at North Carolina

ACCOLADES
★ Named 28th head coach in program history in April 2019

★ Played in NBA for eight teams in 18-year career and was twice an All-Star

★ 1995 Sports Illustrated National Player of the Year

★ NBA G-League champion as head coach of Raptors 905

★ Third overall pick in the 1995 NBA Draft by the Philadelphia 76ers

Roster Breakdown

Academic Class Year
Freshmen (4): Calton, Daniels, Dezonie, Dorsey,
Sophomores (5): Adelman, Frank, Lawrence, Stute, Thomas
Juniors (2): Pippen Jr., Wright
Seniors (2): Millora-Brown, Weikert
Graduates (2): Chatman, Robbins

State/Country
California (2): Frank, Pippen Jr.
Georgia (4): Chatman, Daniels, Lawrence, Mann
Iowa (1): Robbins
Louisiana (1): Wright
Maryland (1): Dorsey
North Carolina (1): Calton
Pennsylvania (1): Dezonie
Tennessee (2): Adelman and Weikert
Virginia (1): Millora-Brown
Washington, D.C. (1): Stute
--
Canada (1): Thomas

Major
Human and Organizational Development (1): Wright
Human Development Studies (2): Chatman, Robbins
Medicine, Health and Society (1): Weikert
Mechanical Engineering (1): Millora-Brown
Sociology (1): Pippen Jr.

Vanderbilt Quick Facts

Name ..... Vanderbilt University
Nickname..... Commodores
Location..... Nashville, Tenn.
Founded..... 1873
Enrollment.....6,781
School Colors .....Black and Gold
Chancellor ..... Daniel Diermeier
Faculty Representative..... Trace Wilgus
Athletics Director ..... Candice Storey Lee
Conference .....Southeastern (SEC)
Home Arena (Capacity)..... Memorial Gym (14,326)

2020-21 Record.....9-16
2020-21 SEC Record/Finish 3-13/13th
Starters Returning/Lost 3/2

First Year of Basketball..... 1900
Overall All-Time Record ..... 1,631-1,194 (.577)
Overall SEC Record .....257-262 (.496)
All-Time Home Record .....785-239 (.740)
NCAA Tournaments (Last) 15 (2017)
Overall NCAA Tournament Record.....10-16 (.385)

2020-21 Season Debrief

★ Vanderbilt used 18 different starting lineups in 25 games in 2020-21. Fourteen different Commodores started at least one game.

★ Jordan Wright has the longest active games started streak for Vanderbilt at 15 in a row.

★ Trey Thomas and Max Evans were the only Commodores to play in all 25 games in 2020-21.

★ Vanderbilt went 9-2 when tied or leading at the half and 0-14 when trailing at the break this season.

★ Vanderbilt was 7-3 when scoring 75 or more and 2-13 when scoring less than 75 in 2020-21.

★ Vanderbilt won its fourth straight season opener and its 14th straight home opener.

★ Vanderbilt played fewer than 30 regular season games for the first time since 2005-06 when the Commodores went 16-11 (7-9) prior to the SEC Tournament.

★ Coach Stackhouse: "(The 2020-21 freshmen/newcomers) actually playing the year, having another year under their belt, they're just going to get better. They're going to have more confidence in each other, more confidence in what they're able to accomplish together. That was kind of our goal. When we first saw this group, we were like, 'Man, this is a group that we feel like we can get old with, we can grow together.' We got to feel good about where we are. We know we still got a ways to go, a long way to go from my mindset of where ultimately where we want to be. It's not just noise to me to talk about. We want to get back to where we make sure we're back in the tournament and making a run in the tournament."

SEC Tournament Debrief

★ Pippen set an SEC Tournament record with the most made free throws without a miss (25 for 25).

★ Pippen's 15 made free throws in the first round against Texas A&M were the most all-time by a Commodore in an SEC Tournament game. Pippen was just the fourth Commodore to go perfect from the free throw line (in any game) with a minimum of 15 attempts, and was the first since Matt Freije set the school record at 18 for 18 on Nov. 24, 2003 against Indiana.

★ Vanderbilt won its first postseason game since 2017 with a first round victory over Texas A&M, 79-68.

Infirmary

★ Both graduate transfers will miss the start of the season due to injury. Dayton transfer, Rodney Chatman, suffered a knee injury the week prior to the start of the season and is expected to miss at least a month. Minnesota transfer, Liam Robbins, is recovering from a foot injury and remains week-to-week to make his Commodore debut.

★ Last season, Vanderbilt had 12 of its 17 players miss games due to injury or illness. In all, the Commodores amassed 62 missed games: Odusipe (2), Wright (2), Harvey (2), Pippen (3), Millora-Brown (3), Weikert (3), McBride (3), Stute (4), Disu (7), Albert (7), Brown (8), Lawrence (17).

Fire Away

★ The Commodores ranked second in the SEC in made 3s per game (9.3) last season.

★ Vanderbilt made at least four 3s in every game in 2020-21 and has done so in 40 consecutive games dating back to Jan. 25, 2020 when the Commodores were held without a 3 for the first time in 1,080 games.

Pippen Preseason Prognostications

★ Junior guard Scotty Pippen Jr. earned several preseason honors this offseason, including:

★ NABC Player of the Year watch list

★ Lute Olson National Player of the Year watch list

★ Bob Cousy Award preseason watch list

★ Preseason SEC Player of the Year

★ Preseason First-Team All-SEC (media and coaches)

Pippen Points

★ Scotty Pippen Jr. was second in the SEC last season with 20.8 points per game and 4.9 assists per game.

★ Pippen set the school scoring record for a sophomore with 20.8 points per game.

★ Pippen was third in the NCAA among sophomores in scoring (20.8 ppg)—first among power conference players.

★ Pippen also finished ninth in school history with 4.9 assists per game, ranks seventh all-time among Vandy sophomores with 457 points and finished with the 10th-most assists (107) by a sophomore at Vanderbilt.

★ Pippen finished seventh in the nation with 142 made free throws and third in the NCAA with 6.5 made free throws per game. Only five players in the country got to the line more often than Pippen's 7.6 free throw attempts per game.

★ Pippen scored at least 20+ points 12 times and 30+ points three times, including a career-high 36 at Cincinnati.

★ Pippen matched or upped his career-high point total six different times in 2020-21. He led the team in scoring 13 times, while also leading the Dores in assists 17 times in his 22 games played.

★ Pippen was the first Commodore since 2000 with eight or more assists in back-to-back games, and was the first Commodore since 2005 with 12 assists in a game (Mario Moore) as well as the first Commodore since 2015 to record a double-double with points and assists (Wade Baldwin IV).

Commodores Changes

★ Vanderbilt added eight newcomers this offseason, including two graduate transfers (Robbins, Chatman), a TCU transfer (Frank), a Gardner-Webb transfer (Mann), three incoming freshmen (Dezonie, Dorsey, Daniels) and a freshman walk-on (Calton).

★ Vanderbilt added Michael Curry and Ed Conroy as associate head coaches. Conroy, who brings 30 years of college coaching experience, spent the last five seasons at Minnesota and served as head coach at Tulane from 2010-16 and at his alma mater, The Citadel, for four seasons. Curry has served as head coach for the Detroit Pistons and Florida Atlantic, and brings more than 20 years of basketball experience as a coach, player and front office executive.

Freshman Class

★ Vanderbilt's Class of 2025 is set to make its debut. Peyton Daniels, Shane Dezonie and Gabe Dorsey each received four-star ratings, while Graham Calton joins the Commodores as a walk-on.

★ Daniels, a 6-foot-2 guard, was a first-team all-state selection at Tri-Cities (Ga.), while Dorsey, a 6-foot-6 wing, set the career record for made threes at The Hill School as a junior.

★ Dezonie was originally committed to the University Arizona, but joined the Dores in the summer and was the No. 86 recruit in the nation according to rivals and No. 96 from 247Sports.

2020-21 By The Numbers

• Overall	9-16
• SEC	3-13
• Streak	L1
• Home (SEC)	6-7 (2-6)
• Road (SEC)	2-8 (1-7)
• Neutral (SEC)	1-1
• Overtime	0-0
• AP ranked opponents	0-3
• Day	4-5
• Night	5-11
• November	1-0
• December	3-3
• January	1-5
• February	2-5
• March	2-3
• Monday	0-0
• Tuesday	0-3
• Wednesday	1-6
• Thursday	1-0
• Friday	1-1
• Saturday	4-6
• Sunday	2-0
• SEC Network	7-14
• SEC Network+	1-0
• ESPN+	1-1
• ESPN2	0-1
• Leading at the half	8-2
• Trailing at the half	0-14
• Tied at the half	1-0
• Scores 75 points or more	7-2
• Scores fewer than 75 points	2-14
• Out-rebounded opponent	6-4
• Out-rebounded by opponent	3-12
• Shoots 50% or better	3-0
• Shoots between 40-49%	5-10
• Shoots under 40%	1-6
• Shoots 35% or better from 3-pt.	6-8
• Shoots 70% or better from FT line	6-10
• Opp. shoots 50% or better	1-6
• Opp. shoots 40-49%	6-9
• Opp. shoots under 40%	2-1
• Opp. shoots 35 % or better from 3-pt.	2-11
• Fewer turnovers than opponent	5-5
• Gold jerseys	1-0
• Throwback jerseys	3-2

Graduate Transfers

★ Seven-foot center Liam Robbins, who was named to the Kareem Abdul-Jabbar Center of the Year award watch list, joined the Commodores after earning his degree in business marketing and education from the University of Minnesota where he led the Big Ten and ranked 10th in the nation in blocks last season. He averaged 11.7 points, 6.6 rebounds and 2.7 blocks while shooting 44 percent and starting all 23 games he played. He also ranked 11th in the conference in rebounding and seventh in offensive rebounding.

★ Rodney Chatman recently graduated from Dayton with a degree in education and played two seasons with the Flyers. As a junior, he led the third-ranked Flyers in steals (40) and was second in assists (99) as Dayton finished 29-2 and was projected as a No. 1 seed in the NCAA Tournament before it was canceled. Last season, Chatman missed 12 games due to a hand injury, but returned for the final six games of the season. Prior to his injury, Chatman started the first six games and averaged 10.0 points, 4.2 assists and 2.5 steals.

Two More Transfers

★ Terren Frank spent his freshman campaign at TCU last season. The 6-foot-8 forward was No. 90 in the ESPN Top 100 recruits out of Sierra Canyon High School.

★ Jamaine Mann played 26 games and started 10 as a freshman at Gardner-Webb in 2020-21. He averaged 6.8 points and 5.3 rebounds per game, and shot 51.6 percent from the field in 20.8 minutes per game. A native of Hampton, Georgia, he was a three-star prospect and rated as high as the No. 13 recruit in the state.

Adding to Memorial Magic

★ Memorial Gymnasium underwent several upgrades over the summer to enhance the fan experience.

★ New concessions are available, including Slim and Husky's, Kernels Popcorn, and a refillable drink option.

★ Eight new LED display boards along the corner walls, and two LED ribbon boards along the lower mezzanine baseline. Video boards and LED ribbon boards have also been added to portions of Memorial's lobbies.

★ A new court design featuring a more prominent Star V logo at center court and Vanderbilt branding.

★ Last summer, as part of a $5 million gift from Seattle-area businessman and Vanderbilt alumnus George B. Huber, BA'79, and his wife Cathy, Vanderbilt's basketball practice facility underwent extensive upgrades—branded paint and graphics throughout the gym, environment-conscious LED lighting and an all-new playing surface.

Keys to SEC Victory

★ In four of six SEC wins under Coach Stackhouse, Vanderbilt has eclipsed the 80-point mark. In all, Vanderbilt has hit the 80-point mark 14 times in the Coach Stackhouse era with a 11-3 record in those games, including 11-1 in regulation (only regulation loss was Jan. 9, 2021 against Mississippi State, 84-81).

Out of Port

★ Vanderbilt played three true road games in the final five days of the 2020-21 regular season—the Commodores were at LSU for a Tuesday night tilt, at Cincinnati on Thursday night and at Ole Miss Saturday evening.

★ Vandy was the first major conference team to play three road games against three different opponents over a span of five days since Boston College did it in February 2000 (one of their opponents was Vanderbilt).

Commodores in the NBA

★ Vanderbilt has four active NBA players. Aaron Nesmith (Celtics), Saban Lee (Pistons), Darius Garland (Cavaliers) and Damian Jones (Kings) represent the Commodores.

★ In the 2020 NBA Draft, Nesmith was selected 14th overall by the Boston Celtics, while Lee was selected 38th overall by the Detroit Pistons. It marked the first time a pair of Vanderbilt players were selected in the NBA Draft since 2016.

School Record Book Watch

Career Points

45.	1,045	Dan Finch	1952-54
46.	1,042	Sam Howard	1999-2002
47.	1,020	Austin Bates	1994-98
48.	1,010	Perry Wallace	1968-70
49.	1,007	Alex Gordon	2005-07
--	**841**	**Scotty Pippen Jr.**	**2019-21**

Sophomore total points

1.	624	John Jenkins	2010-11
2.	506	Damian Jones	2014-15
3.	484	Matt Freije	2001-02
4.	477	Shan Foster	2005-06
5.	471	Clyde Lee	1964-65
6.	466	Wade Baldwin IV	2015-16
7.	**457**	**Scotty Pippen Jr**	**2020-21**
8.	450	Terry Compton	1971-72
9.	448	A.J. Ogilvy	2008-09
10.	447	Drew Maddux	1995-96

Season points per game

1.	23.4	Tom Hagan (26-608)	1968-69
2.	22.6	Clyde Lee (26-589)	1965-66
3.	22.5	Clyde Lee (28-631)	1964-65
4.	22.13	Dan Langhi (30-664)	1999-2000
5.	22.12	Jeff Fosnes (26-575)	1974-75
6.	21.9	Dan Finch (22-481)	1953-54
7.	**20.8**	**Scotty Pippen Jr. (25-457)**	**2020-21**
8.	20.7	Dan Finch (18-372)	1952-53
9.	20.6	Billy McCaffrey (32-660)	1993-94
10.	20.56	Billy McCaffrey (34-699)	1992-93

Sophomore points per game

1.	**20.8**	**Scotty Pippen Jr.**	**2021**
2.	19.5	John Jenkins	2011
3.	18.8	Clyde Lee	1965
4.	17.3	Terry Compton	1972
5.	17.1	Billy Joe Adcock	1948
6.	17.0	Tom Hagan	1967

Assists per game

1.	6.0	Atiba Prater (30-180)	1999-00
2.	5.7	Jan van Breda Kolff (26-147)	1972-73
3.	5.469	Frank Seckar (32-175)	1995-96
4.	5.462	Jan van Breda Kolff (26-142)	1971-72
5.	5.24	Derrick Wilcox (33-173)	1988-89
6.	5.21	Wade Baldwin IV (33-172)	2015-16
7.	5.06	Atiba Prater (30-152)	1997-98
8.	5.04	Jan van Breda Kolff (28-141)	1973-74
9.	**4.9**	**Scotty Pippen Jr. (25-107)**	**2020-21**
10.	4.6	Jermaine Beal (34-158)	2007-08

GAME-BY-GAME STARTERS

Opponent	*Result*	*G*	*G*	*G/F*	*G/F*	*F*
Alabama State (Nov. 10)						
Texas State (Nov. 14)						
VCU (Nov. 17						
Winthrop (Nov. 20)						
at Pittsburgh (Nov. 24)						
Mississippi Valley State (Nov. 29)						
at SMU (Dec. 4)						
Temple (Dec. 7)						
Loyola Chicago (Dec. 10)						
Austin Peay (Dec. 18)						
at Hawai'i** (Dec. 23)						
vs. BYU or South Florida** (Dec. 23/24)						
vs. Championships/Consolations** (Dec. 25)						
at Arkansas* (Jan. 4)						
South Carolina* (Jan. 8)						
Kentucky* (Jan. 11)						
at Georgia* (Jan. 15)						
Tennessee* (Jan. 18)						
at Florida* (Jan. 22)						
at South Carolina* (Jan. 26)						
Georgia* (Jan. 29)						
at Kentucky* (Feb. 2)						
LSU* (Feb. 5)						
Missouri* (Feb. 8)						
at Tennessee* (Feb. 12)						
at Auburn* (Feb. 16)						
Texas A&M* (Feb. 19)						
Alabama* (Feb. 22)						
at Mississippi State* (Feb. 26)						
Florida* (March 1)						
at Ole Miss* (March 5)						

GAME-BY-GAME TEAM LEADERS

Opponent	*Scoring*	*Rebounding*	*Assists*
Alabama State (Nov. 10)			
Texas State (Nov. 14)			
VCU (Nov. 17			
Winthrop (Nov. 20)			
at Pittsburgh (Nov. 24)			
Mississippi Valley State (Nov. 29)			
at SMU (Dec. 4)			
Temple (Dec. 7)			
Loyola Chicago (Dec. 10)			
Austin Peay (Dec. 18)			
at Hawai'i** (Dec. 23)			
vs. BYU or South Florida** (Dec. 23/24)			
vs. Championships/Consolations** (Dec. 25)			
at Arkansas* (Jan. 4)			
South Carolina* (Jan. 8)			
Kentucky* (Jan. 11)			
at Georgia* (Jan. 15)			
Tennessee* (Jan. 18)			
at Florida* (Jan. 22)			
at South Carolina* (Jan. 26)			
Georgia* (Jan. 29)			
at Kentucky* (Feb. 2)			
LSU* (Feb. 5)			
Missouri* (Feb. 8)			
at Tennessee* (Feb. 12)			
at Auburn* (Feb. 16)			
Texas A&M* (Feb. 19)			
Alabama* (Feb. 22)			
at Mississippi State* (Feb. 26)			
Florida* (March 1)			
at Ole Miss* (March 5)			

***Hawaiian Airlines Diamond Head Classic (Honolulu, Hawaii)* **SEC contest*

2020-21 Vanderbilt Superlatives

BIGGEST LEAD:
43 vs. Mississippi Valley State (Dec. 13)
84-41, 0:00 of 2nd
BIGGEST DEFICIT:
25 at Ole Miss (March 6)
49-24 (11:09 of 2nd)

BIGGEST LEAD IN A LOSS:
9 at Kentucky (Jan. 5)
Led 40-31 at 1:05 of 1st Half
BIGGEST DEFICIT IN A WIN:
7 (2x) last vs. Ole Miss (Feb. 27)
Trailed 27-20 at 4:36 of 1st Half

BIGGEST HALFTIME LEAD:
20 vs. Alcorn State (Dec. 27); 41-21
BIGGEST HALFTIME DEFICIT:
24 vs. NR/#25 Richmond (Dec. 16)

BIGGEST HALFTIME LEAD BLOWN:
7 at Kentucky (Jan. 5); led 40-33
BIGGEST HALFTIME DEFICIT ERASED:
--

MOST POINTS IN 1ST HALF:
52 vs. South Carolina (Jan. 30)
FEWEST POINTS IN 1ST HALF:
21 vs. NR/#25 Richmond (Dec. 16)

MOST POINTS ALLOWED IN 1ST HALF:
46 at LSU (March 2)
FEWEST POINTS ALLOWED IN 1ST HALF:
21 vs. Alcorn State (Dec. 27)

MOST POINTS IN 2ND HALF:
50 vs. Mississippi Valley State (Dec. 13)
FEWEST POINTS IN 2ND HALF:
24 at Ole Miss (March 6)

MOST POINTS ALLOWED IN 2ND HALF:
50 (2x) last vs. Auburn (Feb. 9)
FEWEST POINTS ALLOWED IN 2ND HALF:
19 vs. Mississippi Valley State (Dec. 13)

BIGGEST MARGIN OF VICTORY:
43 vs. Mississippi Valley State (Dec. 13)
BIGGEST MARGIN OF DEFEAT:
21 vs. Arkansas (Jan. 23)

THE LAST TIME A COMMODORE ...

Scored 25 points – Scotty Pippen, Jr. (36) at Cincinnati, 3/4/2021
Scored 30 points – Scotty Pippen, Jr. (36) at Cincinnati, 3/4/2021
Scored 35 points – Scotty Pippen, Jr. (36) at Cincinnati, 3/4/2021
Scored 40 points – Shan Foster (42) vs. Mississippi State, 3/5/2008

Two players scored at least 20 points
Dylan Disu (29) and Scotty Pippen Jr. (21) vs. Kentucky, 2/17/2021
Three players scored at least 20 points
Derrick Byars (28), Shan Foster (21) and Ross Neltner (20) vs. Toledo, 12/2/2006
Two players scored at least 30 points
Saben Lee (33) and Maxwell Evans (31) vs. LSU, 2/5/2020

Scored at least 20 points in three straight games - Scotty Pippen Jr.: 21 vs. Kentucky, 2/17/2021; 24 at Alabama, 2/20/2021; 36 at Cincinnati, 3/4/2021
Scored 20 points in four straight games – Scotty Pippen Jr.: 25 vs. Richmond, 12/16/2020; 25 vs. Radford, 12/19/2020; 24 at Davidson, 12/22/2020, 30 vs. Alcorn State, 12/27/2020
Scored 20 points in five straight games
Jeff Roberson: 21 at Tennessee, 1/23/2018; 20 vs. LSU, 1/20/2018; 20 vs. TCU, 1/27/2018; 23 at Kentucky, 1/30/2018; 30 at Auburn, 2/3/2018
Scored 20 points in six straight games – Shan Foster: 29 vs. Georgia, 2/23/2008; 32 vs. Tennessee, 2/26/2008; 22 at Arkansas, 3/1/2008; 42 vs. Mississippi State, 3/5/2008; 21 at Alabama, 3/8/2008; 26 vs. Auburn, 3/13/2008

Five players scored in double figures – vs. Ole Miss, 2/27/2021: Trey Thomas (14), Issac McBride (13), Maxwell Evans (13), Jordan Wright (12), DJ Harvey (10)
Seven players scored in double figures – vs. Detroit, 12/2/2015: Damian Jones (10), Wade Baldwin IV (20), Riley LaChance (10), Nolan Cressler (14), Joe Toye (10), Matthew Fisher-Davis (12) and Josh Henderson (11)
Eight players scored in double figures – vs. Savannah State, 11/27/2018: Aaron Nesmith (20), Simisola Shittu (17), Maxwell Evans (16), Yanni Wetzell (15), Joe Toye (13), Saben Lee (11), Matt Ryan (11) and Matthew Moyer (10)
Four players with 15 or more points – at Kentucky, 1/5/2021: Scotty Pippen Jr. (18), Dylan Disu (18), Jordan Wright (18) and Myles Stute (16)

Double-Double – Jordan Wright (15 points, 11 rebounds) at Cincinnati, 3/4/2021

20 points and 10 rebounds
Dylan Disu (17 points, 15 rebounds) at Alabama, 2/20/2021
30 points and 10 rebounds
Jeff Roberson (30 points, 10 rebounds) at Auburn, 2/3/2018

Back-to-back 20 point-10-rebound games – Matt Freije: vs. South Carolina (26 points, 11 rebounds) 1/28/2004 and vs. Kentucky (20 points, 11 rebounds) 1/31/2004

Double-Double in points and rebounds
Jordan Wright: 15 points, 11 rebounds at Cincinnati, 3/4/2021
Double-Double in points and assists
Scotty Pippen Jr.: 18 points, 12 assists vs. Mississippi State, 1/9/2021
Double-Double in points and blocks
Luke Kornet: 11 points, 10 blocks vs. Auburn, 1/12/2016
Double-Double in points and steals – Never

Double-Double in two Consecutive games – Dylan Disu: 29 points, 16 rebounds vs. Kentucky, 2/17/2021 and 17 points, 15 rebounds at Alabama, 2/20/2021
Double-Double in three consecutive games – Jeff Roberson: vs. Austin Peay (13 points, 10 rebounds), 11/10/2017; at Belmont (13 points, 12 rebounds), 11/10/2017; vs. UNC Asheville (17 points, 12 rebounds), 11/10/2017

Two players record a double-double – Aaron Nesmith (24 points, 14 rebounds) and Yanni Wetzell (10 points, 10 rebounds), vs Auburn, 02/16/2019

Triple-Double
Luke Kornet (11 points, 11 rebounds, 10 blocks) vs. Auburn, 1/12/2016

Made 10 field goals in a game – Scotty Pippen Jr. (10) at Cincinnati, 3/4/2021
Made 16 field goals in a game – Shan Foster vs. Mississippi State, 3/5/2008

Attempted 20 field goals in a game – Dylan Disu (20) vs. Kentucky, 2/17/2021

Made 6 3-pointers in a game – Scotty Pippen Jr. at Davidson, 12/22/2020
Made 7 3-pointers in a game – Maxwell Evans vs. LSU, 2/5/2020
Made 8 3-pointers in a game – Aaron Nesmith vs. SMU, 1/4/2020
Made 9 3-pointers in a game – Shan Foster vs. Mississippi State, 3/5/2008

Attempted 10 3-pointers in a game – Scotty Pippen Jr. (11) at Davidson, 12/22/2020
Attempted 15 3-pointers in a game – John Jenkins (16) vs. Oregon, 11/11/2011

Made 10 free throws in a game – Scotty Pippen Jr. (10) vs. Florida, 3/11/2021
Made 15 free throws in a game – Scotty Pippen Jr. (15) vs. Texas A&M, 3/10/2021
Attempted 15 free throws in a game – Scotty Pippen Jr. (15) vs. Texas A&M, 3/10/2021

10 rebounds in a game – Jordan Wright (11) at Cincinnati, 3/4/2021
15 rebounds in a game – Dylan Disu (15) at Alabama, 2/20/2021
16 rebounds in a game – Dylan Disu (16) vs. Kentucky, 2/17/2021

At least 10 rebounds in three consecutive games – Dylan Disu: 10 vs. Auburn, 2/9/2021; 10 at Mississippi State, 2/13/2021; 16 vs. Kentucky, 2/17/2021
At least 10 rebounds in four consecutive games – Dylan Disu: 10 vs. Auburn, 2/9/2021; 10 at Mississippi State, 2/13/2021; 16 vs. Kentucky, 2/17/2021, 15 at Alabama, 2/20/2021

8 assists – Scotty Pippen Jr. (9) at Mississippi State, 2/13/2021
9 assists – Scotty Pippen Jr. (9) at Mississippi State, 2/13/2021
10 assists – Scotty Pippen Jr. (12) vs. Mississippi State, 1/9/2021
11 assists – Scotty Pippen Jr. (12) vs. Mississippi State, 1/9/2021
12 assists – Scotty Pippen Jr. (12) vs. Mississippi State, 1/9/2021
13 assists – Mario Moore (13) vs. Arkansas, 2/19/2005
14 assists – Billy McCaffrey (14) vs. Kentucky, 1/13/1993

5 or more assists in four consecutive games – Scotty Pippen Jr.
5 vs. Arkansas, 1/23/2021; 6 at Florida, 1/27/2021; 7 vs. South Carolina, 1/30/2021; 5 at Georgia, 2/6/2021
8 or more assists in two consecutive games
Scotty Pippen: 8 at Kentucky, 1/5/2021; 12 vs. Mississippi State, 1/9/2021

4 blocked shots – Clevon Brown (5) vs. Auburn, 2/9/2021
5 blocked shots – Clevon Brown vs. Auburn, 2/9/2021
6 blocked shots – Clevon Brown (8) at Texas A&M, 3/3/2018
8 blocked shots – Clevon Brown at Texas A&M, 3/3/2018
10 blocked shots – Luke Kornet vs. Auburn, 1/12/2016

5 steals – Clevon Brown at Mississippi State, 2/13/2021
6 steals – Saben Lee at Mississippi State, 2/8/2020
8 steals – James Strong vs. Morehead State, 11/24/1998

Played every minute – Saben Lee vs Texas A&M, 03/13/19
Played more than 40 minutes – Aaron Nesmith (43), vs. SMU, 1/4/2020

All 5 starters played 40 minutes – Steve Tchiengang (40), Brad Tinsley (40), Lance Goulbourne (41), Jeffery Taylor (41) and John Jenkins (41), at Louisville, 12/2/2011

Technical foul – Jerry Stackhouse at Alabama, 2/20/2021
Ejection – Jerry Stackhouse at Davidson, 12/22/2020
Three fouled out – Saben Lee, Clevon Brown, Djery Baptiste vs. Tennessee, 1/9/2018

THE LAST TIME VANDERBILT ...

Team started game with opponent technical foul – Furman bench, 12/22/2008

Scored 100 or more points – 120 vs. Savannah State, 11/27/2018 (W, 120-85)
Scored 100 or more points in an SEC game – 102 at Ole Miss, 2/16/2012 (W, 102-76)
Scored 110 or more points – 120 vs. Savannah State, 11/27/2018 (W, 120-85)
Scored 110 or more points in an SEC game – 111 vs. Alabama 2/21/1972 (W, 111-91)
Scored 120 or more points – 120 vs. Savannah State, 11/27/2018 (W, 120-85)
Scored 120 or more points in an SEC game – 130 vs. Ole Miss, 12/22/1970 (W, 130-112)
Scored 130 or more points – 130 vs. Ole Miss, 12/22/1970 (W, 130-112)

Scored less than 50 points – 46 at Ole Miss, 3/6/2021 (L, 46-56)
Scored less than 40 points – 38 at Tennessee, 3/1/2014 (L, 38-76)

Scored 20 or less points in half – 19 (first half) at Florida, 2/15/2020 (L, 66-84)

Scored 90 or more points in three consecutive games – 95 vs. Bradley, 11/24/2007 (W, 95-86); 91 vs. South Alabama, 11/29/2007 (W, 91-88); 92 vs. Georgia Tech, 12/1/2007 (W, 92-79)

Scored 100 points in two consecutive games – 111 vs. North Alabama 12/20/1980 (W, 111-79) and 111 vs. Memphis 12/23/1980 (W, 111-96)
Scored 100 points in three consecutive games – Never

Scored 100 points in consecutive SEC games – 104 vs. LSU 2/19/1972 (W, 104-83) and 111 vs. Alabama 2/21/1972 (W, 111-91)

Won by 60 or more – 71 vs. Union (Tenn.) (W, 95-24), 1911-12
Won game by 50 or more – 50 vs. Detroit (W, 102-52) 12/2/2015

Lost by 25 or more – 26 at South Carolina, (L, 64-90), 1/25/2020

Game decided by one point – at Richmond (L, 92-93), 11/14/2019
Two consecutive games decided by one point – at South Carolina, (L, 70-71) 1/7/1998 and vs. Tennessee, (W, 80-79) 1/10/1998)
Three consecutive games decided by one point – Never

Shot 60 percent or better – .603 vs. South Carolina State, 11/22/2019 (W, 97-60)
Shot less than 30 percent from the field – .235 vs. Tennessee, 1/18/2020 (L, 45-66)

Shot 60 percent or better from 3 – .643 vs. Purdue, 12/13/14 (W, 81-71)

Shot 90 percent or better from free throw line (min. 10 att.)
100.0 percent vs. Florida (12-12), 3/11/2021 (SEC Tournament)
Shot less than 50 percent from free throw line
46.9 percent vs. Morgan State (15-32) 11/23/2013

Attempted five or less free throws – 3 at Texas A&M, 1/31/2017
Attempted 30 free throws – 35 (21-35) at South Carolina, 1/25/2020
Attempted 40 free throws – 40 (31-40) vs. South Carolina, 3/7/2020

Made 30 free throws – 31 vs. South Carolina, 3/7/2020

Made 15 3s – 15 at Alabama, 3/3/2020
Made 0 3s – 0-for-25 vs. Tennessee, 1/18/2020

Had 20 turnovers – 23, Arkansas, 3/06/2018

Had 10 blocks – 10 at Texas A&M 03/02/2019

Had 15 steals – 15 at Georgia, 2/6/2021
Had 10 steals – 10 at LSU, 3/2/2021

Won in overtime – vs. Florida, 3/10/2017 (W, 72-62)
Lost in overtime – vs. SMU, 1/4/2020 (L, 81-92)
Played two overtimes – vs. Yale, 1/3/2015 (W, 79-74)
Played three overtimes – at Ole Miss, 2/17/1982 (L, 51-48)
Played four overtimes – at Ole Miss, 2/17/1982 (L, 51-48)
Played consecutive overtime games
vs. Xavier, 11/28/2011 (L, 82-70) and at Louisville, 12/2/2011 (L, 62-60)

Opponent

Scored 90 or more points at Memorial Gym – 91, Florida, 1/23/2021 (L, 72-91)
Scored 100 or more points – 106 Kentucky 3/5/2003 (L, 44-106)
Scored 110 or more points – 120 Kentucky 2/7/1996 (L, 81-120)
Scored 120 or more points – 120 Kentucky 2/7/1996 (L, 81-120)

Scored less than 50 points – 41 Mississippi Valley State, 12/13/2020 (W, 84-41)
Scored less than 40 points – 31 Mississippi State, 2/23/2013 (W, 72-31)

Shot 60 percent or better – .608, Mississippi State, 1/9/2021 (L, 81-84)
Shot less than 30 percent – .250 (4-16), Kentucky, 1/12/2019 (L, 47-56)

Shot 60 percent or better from 3 – .667 (6-9), Kentucky, 2/11/2020
Shot less than 15 percent from 3 – .143 (3-21), Alcorn State, 12/27/2020

Held without a 3 – Nebraska, 11/18/2010 (W, 59-49)

Shot 90 percent or better from free throw line – .960, Kentucky, 2/17/2021 (24-25)
Shot less than 50 percent from free throw line – .467 Minnesota, 12/3/2016 (L, 52-56)

Attempted zero free throws – TCU, 1/27/2018
Attempted five or less free throws – at Mississippi State (4), 2/13/2021
Attempted 35 free throws – at Davidson (38), 12/22/2020
Attempted 40 free throws – Mississippi State (42), 2/12/2007
Attempted 45 or more free throws – South Carolina (49), 1/28/2009

Made 0 free throws – TCU, 1/27/2018
Made 30 free throws – South Carolina (32), 1/28/2009

Made 15 3s – 16, Savannah State, 11/27/2018
Attempted 30 or more 3s – at Alabama (39), 2/20/2021

Had 20 or more turnovers – at Georgia (21), 2/6/2021

LAST TIME OUT: FLORIDA 69, VANDERBILT 63

Official Basketball Box Score - Final

Vanderbilt at Florida

03/11/21 Bridgestone Arena, Nashville, Tenn.

2020-21 Men's Basketball Tournament

Game Time: 1:28 PM
Game Duration: 1:53
Attendance: 1,733

Officials: Doug Shows, Byron Jarrett, K.B. Burdett

Vanderbilt - 63 **Record: 9-16**

NO.	Name		Min	FG M-A	3P M-A	FT M-A	Rebounds OR	DR	TOT	Fouls PF	FD	TP	AS	TO	ST	Blocks BS	BA	+/-
15	Clevon Brown	F	25:38	3-4	1-2	0-0	1	6	7	2	1	7	0	1	1	3	0	7
2	Scotty Pippen Jr.	G	37:25	6-19	1-7	10-10	2	1	3	2	10	23	4	4	0	0	1	-4
3	Maxwell Evans	G	29:37	2-7	0-4	0-0	0	4	4	0	0	4	2	0	3	0	0	-14
4	Jordan Wright	G	21:30	0-4	0-1	0-0	1	3	4	4	0	0	2	0	2	0	0	-1
5	D.J. Harvey	G	33:07	5-9	2-5	0-0	0	5	5	1	0	12	1	0	1	0	0	-2
10	Myles Stute		12:04	0-2	0-2	2-2	0	2	2	2	1	2	0	0	0	0	0	1
12	Trey Thomas		20:04	4-8	4-7	0-0	0	1	1	4	0	12	0	2	0	0	1	0
42	Quentin Millora-Brown		09:13	0-1	0-0	0-0	2	1	3	1	2	0	1	0	0	0	0	-5
13	Issac McBride		06:23	1-3	1-3	0-0	0	0	0	0	0	3	0	1	0	0	0	-2
34	Akeem Odusipe		04:59	0-0	0-0	0-0	0	0	0	0	0	0	0	1	0	0	0	-10
Team							0	0	0			0		0				
Totals				21-57	9-31	12-12	6	23	29	16	14	63	10	9	7	3	2	-6

Shooting By Period			
1st	FG%	8-25	32.0%
	3PT%	3-15	20.0%
	FT%	3-3	100%
2nd	FG%	13-32	40.6%
	3PT%	6-16	37.5%
	FT%	9-9	100%
GM	FG%	21-57	36.8%
	3PT%	9-31	29.0%
	FT%	12-12	100.0%

Dead Ball Rebounds: 0, 0

Technical Fouls::NONE

Florida - 69 **Record: 14-8**

NO.	Name		Min	FG M-A	3P M-A	FT M-A	Rebounds OR	DR	TOT	Fouls PF	FD	TP	AS	TO	ST	Blocks BS	BA	+/-
2	Samson Ruzhentsev	F	14:59	1-5	0-4	0-0	0	2	2	0	1	2	1	2	0	0	0	-5
4	Anthony Duruji	F	27:01	4-7	0-0	0-1	2	4	6	2	2	8	0	1	1	0	1	-6
12	Colin Castleton	F	29:06	3-5	0-0	0-2	2	6	8	0	2	6	1	3	2	2	1	0
1	Tre Mann	G	31:56	7-12	1-3	7-8	1	6	7	2	5	22	6	2	1	0	0	5
10	Noah Locke	G	25:07	5-12	3-8	0-0	0	1	1	1	1	13	1	2	0	0	0	4
44	Niels Lane		08:39	0-1	0-0	0-0	0	0	0	0	0	0	0	0	0	0	0	5
5	Omar Payne		09:56	2-2	0-0	1-1	1	1	2	3	1	5	0	0	0	0	0	4
15	Osayi Osifo		12:57	0-0	0-0	0-0	0	2	2	2	0	0	1	0	0	0	0	11
22	Tyree Appleby		23:28	3-8	2-4	4-4	0	1	1	2	3	12	4	1	0	0	1	6
23	Scottie Lewis		15:53	0-1	0-0	1-2	2	2	4	1	1	1	1	1	0	0	0	4
33	Jason Jitoboh		00:58	0-0	0-0	0-0	0	0	0	1	0	0	0	0	0	0	0	2
Team							1	4	5			0		0				
Totals				25-53	6-19	13-18	9	29	38	14	16	69	15	12	4	2	3	6

Shooting By Period			
1st	FG%	15-28	53.6%
	3PT%	3-9	33.3%
	FT%	1-1	100%
2nd	FG%	10-25	40.0%
	3PT%	3-10	30.0%
	FT%	12-17	70.6%
GM	FG%	25-53	47.2%
	3PT%	6-19	31.6%
	FT%	13-18	72.2%

Dead Ball Rebounds: 1, 1

Technical Fouls::NONE

	VU	FLA
Biggest lead	3 (1st 19:10)	12 (1st 0:36)
Best Scoring Run	11(2nd 8:39)	8(1st 10:17)
Lead Changes	7	
Times Tied	6	
Time with Lead	03:54	31:49

Points from	VU	FLA
Turnovers	14	7
Paint	18	34
Second Chance	6	8
Fast Breaks	4	7
Bench	17	18

Period by Period Scoring	1st	2nd	TOT
VU	22	41	63
FLA	34	35	69

2020-21 SEASON STATS

Game Records

Record	Overall	Home	Away	Neutral
ALL GAMES	9-16	6-7	2-8	1-1
CONFERENCE	3-13	2-6	1-7	0-0
NON-CONFERENCE	6-3	4-1	1-1	1-1

Score by Periods

Team	1st	2nd	OT	TOT
Vanderbilt	803	991	0	1794
Opponents	859	950	0	1809

Team Box Score

No.	Player				Total		3-Point		F-Throw		Rebounds											
		GP-GS	MIN	AVG	FG-FGA	FG%	3FG-FGA	3FG%	FT-FTA	FT%	OFF	DEF	TOT	AVG	PF	DQ	A	TO	BLK	STL	PTS	AVG
2	PIPPEN JR., Scotty	22-22	698:43	31.8	136-318	.428	43-120	.358	142-167	.850	22	41	63	2.9	54	3	107	84	4	39	457	20.8
1	DISU, Dylan	17-17	537:17	31.6	89-181	.492	24-65	.369	53-72	.736	40	117	157	9.2	47	1	23	36	21	19	255	15.0
4	WRIGHT, Jordan	23-15	564:15	24.5	77-158	.487	16-37	.432	31-48	.646	32	72	104	4.5	54	1	48	51	8	26	201	8.7
3	EVANS, Maxwell	25-20	645:11	25.8	76-169	.450	34-96	.354	26-49	.531	16	65	81	3.2	35	0	43	29	3	24	212	8.5
5	HARVEY, D.J.	23-10	450:34	19.6	51-131	.389	28-76	.368	16-18	.889	10	54	64	2.8	44	2	11	27	4	11	146	6.3
12	THOMAS, Trey	25-3	455:43	18.2	49-135	.363	39-98	.398	13-18	.722	8	30	38	1.5	51	1	22	24	0	15	150	6.0
13	MCBRIDE, Issac	21-2	261:01	12.4	29-83	.349	24-67	.358	17-19	.895	1	22	23	1.1	18	0	15	12	2	10	99	4.7
10	STUTE, Myles	21-3	315:20	15.0	22-76	.289	18-63	.286	19-25	.760	12	37	49	2.3	25	0	11	17	2	6	81	3.9
15	BROWN, Clevon	17-11	327:02	19.2	23-47	.489	3-16	.188	8-16	.500	10	39	49	2.9	32	0	5	16	15	11	57	3.4
42	MILLORA-BROWN, Quentin	19-8	255:21	13.4	26-37	.703	0-0	.000	6-17	.353	29	31	60	3.2	30	0	12	12	5	3	58	3.1
0	LAWRENCE, Tyrin	7-5	89:34	12.8	9-18	.500	0-6	.000	2-3	.667	6	10	16	2.3	5	0	9	5	0	4	20	2.9
50	OBINNA, Ejike	19-4	152:23	8.0	14-30	.467	0-2	.000	8-10	.800	11	25	36	1.9	14	0	0	9	0	1	36	1.9
33	WEIKERT, Drew	2-0	12:25	6.2	1-3	.333	0-2	.000	0-0	.000	1	2	3	1.5	1	0	2	1	0	0	2	1.0
11	ALBERT, Braelee	14-3	170:32	12.2	4-21	.190	4-18	.222	2-2	1.000	6	17	23	1.6	19	0	7	5	0	5	14	1.0
34	ODUSIPE, Akeem	11-0	48:10	4.4	3-7	.429	0-0	.000	0-2	.000	8	5	13	1.2	10	0	2	5	1	0	6	0.5
14	RICE, Isaiah	8-2	20:43	2.6	0-2	.000	0-1	.000	0-0	.000	0	0	0	0.0	1	0	1	0	0	0	0	0.0
20	ADELMAN, Max	4-0	03:40	0.9	0-0	.000	0-0	.000	0-0	.000	0	0	0	0.0	0	0	0	0	0	1	0	0.0
Team											36	28	64					13				
Total		**25**	**5008**		**609-1416**	**.430**	**233-667**	**.349**	**343-466**	**.736**	**248**	**595**	**843**	**33.7**	**440**	**8**	**318**	**346**	**65**	**175**	**1794**	**71.8**
Opponents		**25**	**5000**		**646-1411**	**.458**	**178-526**	**.338**	**339-475**	**.714**	**238**	**629**	**867**	**34.7**	**439**	**9**	**340**	**345**	**105**	**170**	**1809**	**72.4**

Team Statistics

	VANDY	OPP
Scoring	**1794**	**1809**
Points per game	71.8	72.4
Scoring margin	-0.6	-
Field goals-att	**609-1416**	**646-1411**
Field goal pct	.430	.458
3 point fg-att	**233-667**	**178-526**
3-point FG pct	.349	.338
3-pt FG made per game	9.3	7.1
Free throws-att	**343-466**	**339-475**
Free throw pct	.736	.714
F-Throws made per game	13.7	13.6
Rebounds	**843**	**867**
Rebounds per game	33.7	34.7
Rebounding margin	-1.0	-
Assists	**318**	**340**
Assists per game	12.7	13.6
Turnovers	**346**	**345**
Turnovers per game	13.8	13.8
Turnover margin	0.0	-
Assist/turnover ratio	0.9	1.0
Steals	**175**	**170**
Steals per game	7.0	6.8
Blocks	**65**	**105**
Blocks per game	2.6	4.2
Winning streak	**0**	**-**
Home win streak	1	-
Attendance	**1197**	**20806**
Home games-Avg/Game	13-92	10-2081
Neutral site-Avg/Game	-	2-1441

Team Results

Date	Opponent		Score	Att.
11/27/2020	Valparaiso	W	77-71	0
12/13/2020	Mississippi Val.	W	84-41	0
12/16/2020	Richmond	L	67-78	68
12/19/2020	Radford	W	59-50	61
12/22/2020	at Davidson	L	65-85	0
12/27/2020	Alcorn	W	87-59	56
12/30/2020	Florida	L	72-91	94
01/05/2021	at Kentucky	L	74-77	3075
01/09/2021	Mississippi St.	L	81-84	101
01/16/2021	at Tennessee	L	61-81	4191
01/23/2021	Arkansas	L	71-92	83
01/27/2021	at Florida	L	71-78	2404
01/30/2021	South Carolina	W	93-81	78
02/06/2021	at Georgia	L	70-73	1638
02/09/2021	Auburn	L	67-73	95
02/13/2021	at Mississippi St.	W	72-51	1000
02/17/2021	Kentucky	L	78-82	164
02/20/2021	at Alabama	L	78-82	2055
02/24/2021	Tennessee	L	58-70	144
02/27/2021	Ole Miss	W	75-70	253
03/02/2021	at LSU	L	68-83	2426
03/04/2021	at Cincinnati	W	78-64	2000
03/06/2021	at Ole Miss	L	46-56	2017
03/10/2021	vs Texas A&M	W	79-68	1149
03/11/2021	vs Florida	L	63-69	1733

2020-21 SEC STATS

Game Records

Record	Overall	Home	Away	Neutral
ALL GAMES	3-13	2-6	1-7	0-0
CONFERENCE	3-13	2-6	1-7	0-0
NON-CONFERENCE	0-0	0-0	0-0	0-0

Score by Periods

Team	1st	2nd	OT	TOT
Vanderbilt	512	623	0	1135
Opponents	581	643	0	1224

Team Box Score

No.	Player				Total		3-Point		F-Throw		Rebounds											
		GP-GS	MIN	AVG	FG-FGA	FG%	3FG-FGA	3FG%	FT-FTA	FT%	OFF	DEF	TOT	AVG	PF	DQ	A	TO	BLK	STL	PTS	AVG
2	PIPPEN JR., Scotty	13-13	402:07	30.9	73-174	.420	19-60	.317	71-89	.798	9	30	39	3.0	38	3	68	52	3	22	236	18.2
1	DISU, Dylan	11-11	360:55	32.8	64-126	.508	15-37	.405	46-58	.793	33	70	103	9.4	34	1	16	29	15	12	189	17.2
3	EVANS, Maxwell	16-13	445:43	27.9	56-117	.479	28-67	.418	23-40	.575	10	47	57	3.6	24	0	27	19	1	15	163	10.2
4	WRIGHT, Jordan	16-12	416:55	26.1	56-120	.467	12-28	.429	23-38	.605	23	46	69	4.3	37	1	36	42	6	19	147	9.2
13	MCBRIDE, Issac	12-1	177:53	14.8	24-58	.414	19-45	.422	9-11	.818	0	16	16	1.3	11	0	8	4	2	6	76	6.3
12	THOMAS, Trey	16-2	287:59	18.0	29-88	.330	25-64	.391	7-12	.583	5	12	17	1.1	36	1	16	10	0	11	90	5.6
5	HARVEY, D.J.	16-5	280:50	17.6	25-80	.313	14-43	.326	10-10	1.000	7	33	40	2.5	30	2	7	18	1	6	74	4.6
15	BROWN, Clevon	11-8	219:04	19.9	15-30	.500	1-9	.111	8-15	.533	6	24	30	2.7	21	0	3	11	9	10	39	3.5
10	STUTE, Myles	16-3	237:01	14.8	15-54	.278	11-43	.256	13-18	.722	11	23	34	2.1	21	0	8	12	1	6	54	3.4
42	MILLORA-BROWN, Quentin	10-3	112:47	11.3	13-17	.765	0-0	.000	2-8	.250	8	12	20	2.0	14	0	5	6	0	3	28	2.8
50	OBINNA, Ejike	13-4	112:20	8.6	10-18	.556	0-0	.000	6-8	.750	8	14	22	1.7	11	0	0	7	0	0	26	2.0
11	ALBERT, Braelee	8-3	94:59	11.9	3-10	.300	3-9	.333	0-0	.000	3	12	15	1.9	14	0	0	4	0	2	9	1.1
34	ODUSIPE, Akeem	8-0	27:58	3.5	2-5	.400	0-0	.000	0-2	.000	6	3	9	1.1	8	0	1	2	1	0	4	0.5
33	WEIKERT, Drew	1-0	04:50	4.8	0-0	.000	0-0	.000	0-0	.000	1	0	1	1.0	0	0	1	1	0	0	0	0.0
14	RICE, Isaiah	6-2	16:34	2.8	0-2	.000	0-1	.000	0-0	.000	0	0	0	0.0	1	0	1	0	0	0	0	0.0
0	LAWRENCE, Tyrin	2-0	07:36	3.8	0-0	.000	0-0	.000	0-0	.000	1	0	1	0.5	0	0	0	0	0	0	0	0.0
20	ADELMAN, Max	3-0	02:21	0.8	0-0	.000	0-0	.000	0-0	.000	0	0	0	0.0	0	0	0	0	0	1	0	0.0
Team											19	20	39					8				
Total		**16**	**3208**		**385-899**	**.428**	**147-406**	**.362**	**218-309**	**.706**	**150**	**362**	**512**	**32.0**	**300**	**8**	**197**	**225**	**39**	**113**	**1135**	**70.9**
Opponents		**16**	**3200**		**428-892**	**.480**	**116-321**	**.361**	**252-345**	**.730**	**148**	**417**	**565**	**35.3**	**288**	**6**	**223**	**216**	**81**	**115**	**1224**	**76.5**

Team Statistics

	VANDY	OPP
Scoring	**1135**	**1224**
Points per game	70.9	76.5
Scoring margin	-5.6	-
Field goals-att	**385-899**	**428-892**
Field goal pct	.428	.480
3 point fg-att	**147-406**	**116-321**
3-point FG pct	.362	.361
3-pt FG made per game	9.2	7.3
Free throws-att	**218-309**	**252-345**
Free throw pct	.706	.730
F-Throws made per game	13.6	15.8
Rebounds	**512**	**565**
Rebounds per game	32.0	35.3
Rebounding margin	-3.3	-
Assists	**197**	**223**
Assists per game	12.3	13.9
Turnovers	**225**	**216**
Turnovers per game	14.1	13.5
Turnover margin	-0.6	-
Assist/turnover ratio	0.9	1.0
Steals	**113**	**115**
Steals per game	7.1	7.2
Blocks	**39**	**81**
Blocks per game	2.4	5.1
Winning streak	**0**	**-**
Home win streak	1	-
Attendance	**1012**	**18806**
Home games-Avg/Game	8-127	8-2351
Neutral site-Avg/Game	-	0-0

Team Results

Date	Opponent		Score	Att.
12/30/2020	Florida	L	72-91	94
01/05/2021	at Kentucky	L	74-77	3075
01/09/2021	Mississippi St.	L	81-84	101
01/16/2021	at Tennessee	L	61-81	4191
01/23/2021	Arkansas	L	71-92	83
01/27/2021	at Florida	L	71-78	2404
01/30/2021	South Carolina	W	93-81	78
02/06/2021	at Georgia	L	70-73	1638
02/09/2021	Auburn	L	67-73	95
02/13/2021	at Mississippi St.	W	72-51	1000
02/17/2021	Kentucky	L	78-82	164
02/20/2021	at Alabama	L	78-82	2055
02/24/2021	Tennessee	L	58-70	144
02/27/2021	Ole Miss	W	75-70	253
03/02/2021	at LSU	L	68-83	2426
03/06/2021	at Ole Miss	L	46-56	2017

2020-21 VANDERBILT GAME-BY-GAME STATS

				Total		3-Pointers		Free throws		Rebounds										
Opponent	**Date**	**Score**		**FG-FGA**	**PCT**	**3FG-FGA**	**PCT**	**FT-FTA**	**PCT**	**OFF**	**DEF**	**TOT**	**AVG**	**PF**	**A**	**TO**	**BLK**	**STL**	**PTS**	**AVG**
Valparaiso	11/27/2020	77-71	W	23-57	.404	8-24	.333	23-27	.852	12	32	44	44.0	11	14	19	3	10	77	77.0
Mississippi Val.	12/13/2020	84-41	W	30-66	.455	10-37	.270	14-16	.875	18	38	56	50.0	8	20	9	2	7	84	80.5
Richmond	12/16/2020	67-78	L	24-60	.400	6-22	.273	13-14	.929	13	21	34	44.7	15	10	15	1	4	67	76.0
Radford	12/19/2020	59-50	W	22-57	.386	8-27	.296	7-12	.583	12	21	33	41.8	17	10	13	3	9	59	71.8
at Davidson	12/22/2020	65-85	L	23-58	.397	11-35	.314	8-11	.727	7	22	29	39.2	26	10	10	1	4	65	70.4
Alcorn	12/27/2020	87-59	W	32-56	.571	14-30	.467	9-18	.500	10	27	37	38.8	15	21	17	5	7	87	73.2
Florida	12/30/2020	72-91	L	24-58	.414	8-20	.400	16-20	.800	10	18	28	37.3	19	12	16	4	6	72	73.0
at Kentucky	01/05/2021	74-77	L	27-64	.422	10-27	.370	10-14	.714	13	29	42	37.9	26	14	9	2	1	74	73.1
Mississippi St.	01/09/2021	81-84	L	25-60	.417	15-33	.455	16-21	.762	9	21	30	37.0	19	19	10	2	4	81	74.0
at Tennessee	01/16/2021	61-81	L	20-51	.392	5-23	.217	16-21	.762	9	22	31	36.4	27	6	16	0	2	61	72.7
Arkansas	01/23/2021	71-92	L	26-58	.448	6-22	.273	13-19	.684	8	21	29	35.7	15	11	16	2	9	71	72.5
at Florida	01/27/2021	71-78	L	25-58	.431	8-22	.364	13-18	.722	15	20	35	35.7	17	11	17	2	7	71	72.4
South Carolina	01/30/2021	93-81	W	29-59	.492	13-33	.394	22-27	.815	12	26	38	35.8	16	21	15	4	9	93	74.0
at Georgia	02/06/2021	70-73	L	23-53	.434	9-23	.391	15-23	.652	9	14	23	34.9	17	12	13	4	15	70	73.7
Auburn	02/09/2021	67-73	L	24-55	.436	8-22	.364	11-22	.500	8	26	34	34.9	21	9	16	7	8	67	73.3
at Mississippi St.	02/13/2021	72-51	W	25-55	.455	13-30	.433	9-12	.750	8	28	36	34.9	9	16	13	1	13	72	73.2
Kentucky	02/17/2021	78-82	L	26-65	.400	4-23	.174	22-28	.786	17	22	39	35.2	22	10	14	3	8	78	73.5
at Alabama	02/20/2021	78-82	L	25-57	.439	10-23	.435	18-24	.750	9	27	36	35.2	22	11	15	1	5	78	73.7
Tennessee	02/24/2021	58-70	L	21-54	.389	13-33	.394	3-6	.500	8	20	28	34.8	21	9	19	0	3	58	72.9
Ole Miss	02/27/2021	75-70	W	26-49	.531	11-23	.478	12-18	.667	6	24	30	34.6	17	16	12	4	5	75	73.0
at LSU	03/02/2021	68-83	L	24-62	.387	8-27	.296	12-21	.571	5	24	29	34.3	16	9	8	2	10	68	72.8
at Cincinnati	03/04/2021	78-64	W	26-51	.510	8-21	.381	18-23	.783	8	25	33	34.3	16	10	16	2	9	78	73.0
at Ole Miss	03/06/2021	46-56	L	15-41	.366	6-22	.273	10-15	.667	4	20	24	33.8	16	11	16	1	8	46	71.8
vs Texas A&M	03/10/2021	79-68	W	23-55	.418	12-34	.353	21-24	.875	12	24	36	33.9	16	16	13	6	5	79	72.1
vs Florida	03/11/2021	63-69	L	21-57	.368	9-31	.290	12-12	1.000	6	23	29	33.7	16	10	9	3	7	63	71.8
Total		**1794**		**609-1416**	**.430**	**233-667**	**.349**	**343-466**	**.736**	**248**	**595**	**843**	**33.7**	**440**	**318**	**346**	**65**	**175**	**1794**	**71.8**
Opponents		1809		646-1411	.458	178-526	.338	339-475	.714	238	629	867	34.7	439	340	345	105	170	1809	72.4

Vanderbilt Averages

Games Played	Points/ game	FG Pct	3FG Pct	FT Pct	Rebounds/ game	Assists/ game	Turnovers/ game	Assist/Turnover ratio	Steals/ game	Blocks/ game
25	71.8	43.0	34.9	73.6	33.7	12.7	13.8	0.9	7.0	2.6

2020-21 OPPONENT GAME-BY-GAME STATS

				Total		3-Pointers		Free throws		Rebounds										
Opponent	**Date**	**Score**		**FG-FGA**	**PCT**	**3FG-FGA**	**PCT**	**FT-FTA**	**PCT**	**OFF**	**DEF**	**TOT**	**AVG**	**PF**	**A**	**TO**	**BLK**	**STL**	**PTS**	**AVG**
Valparaiso	11/27/2020	77-71	W	28-66	.424	11-35	.314	4-8	.500	9	25	34	34.0	20	18	17	5	10	71	71.0
Mississippi Val.	12/13/2020	84-41	W	15-60	.250	9-28	.321	2-2	1.000	7	19	26	30.0	14	9	12	2	3	41	56.0
Richmond	12/16/2020	67-78	L	30-51	.588	6-15	.400	12-16	.750	3	24	27	29.0	15	14	13	3	8	78	63.3
Radford	12/19/2020	59-50	W	21-48	.438	1-9	.111	7-13	.538	10	24	34	30.3	10	8	19	2	5	50	60.0
at Davidson	12/22/2020	65-85	L	25-57	.439	10-28	.357	25-38	.658	16	31	47	33.6	15	15	9	3	5	85	65.0
Alcorn	12/27/2020	87-59	W	24-65	.369	3-21	.143	8-10	.800	15	19	34	33.7	20	7	16	3	8	59	64.0
Florida	12/30/2020	72-91	L	34-55	.618	7-17	.412	16-25	.640	8	28	36	34.0	23	14	14	9	9	91	67.9
at Kentucky	01/05/2021	74-77	L	23-55	.418	5-13	.385	26-32	.813	5	24	29	33.4	19	8	2	9	6	77	69.0
Mississippi St.	01/09/2021	81-84	L	31-51	.608	4-7	.571	18-28	.643	5	29	34	33.4	19	9	12	3	7	84	70.7
at Tennessee	01/16/2021	61-81	L	25-51	.490	7-21	.333	24-33	.727	6	27	33	33.4	19	18	9	3	9	81	71.7
Arkansas	01/23/2021	71-92	L	36-63	.571	8-19	.421	12-19	.632	11	28	39	33.9	15	22	11	5	9	92	73.5
at Florida	01/27/2021	71-78	L	28-54	.519	10-23	.435	12-16	.750	8	21	29	33.5	22	16	15	5	7	78	73.9
South Carolina	01/30/2021	93-81	W	31-62	.500	10-23	.435	9-14	.643	9	22	31	33.3	22	13	16	1	8	81	74.5
at Georgia	02/06/2021	70-73	L	27-46	.587	7-15	.467	12-18	.667	7	24	31	33.1	18	15	21	4	8	73	74.4
Auburn	02/09/2021	67-73	L	21-59	.356	10-27	.370	21-25	.840	14	29	43	33.8	18	15	17	5	3	73	74.3
at Mississippi St.	02/13/2021	72-51	W	22-52	.423	5-19	.263	2-4	.500	3	24	27	33.4	13	14	17	5	8	51	72.8
Kentucky	02/17/2021	78-82	L	25-61	.410	8-26	.308	24-25	.960	15	25	40	33.8	21	17	15	11	7	82	73.4
at Alabama	02/20/2021	78-82	L	26-61	.426	10-39	.256	20-28	.714	10	27	37	33.9	19	15	9	5	8	82	73.8
Tennessee	02/24/2021	58-70	L	23-51	.451	6-19	.316	18-22	.818	11	27	38	34.2	13	11	17	5	9	70	73.6
Ole Miss	02/27/2021	75-70	W	25-57	.439	4-13	.308	16-26	.615	13	20	33	34.1	15	8	9	4	5	70	73.5
at LSU	03/02/2021	68-83	L	30-65	.462	10-26	.385	13-16	.813	13	38	51	34.9	17	17	16	4	4	83	73.9
at Cincinnati	03/04/2021	78-64	W	23-53	.434	9-25	.360	9-13	.692	5	19	24	34.4	21	14	18	2	8	64	73.5
at Ole Miss	03/06/2021	46-56	L	21-49	.429	5-14	.357	9-14	.643	10	24	34	34.4	15	11	16	3	8	56	72.7
vs Texas A&M	03/10/2021	79-68	W	27-66	.409	7-25	.280	7-12	.583	16	22	38	34.5	22	17	13	2	4	68	72.5
vs Florida	03/11/2021	63-69	L	25-53	.472	6-19	.316	13-18	.722	9	29	38	34.7	14	15	12	2	4	69	72.4
Total		**1809**		**646-1411**	**.458**	**178-526**	**.338**	**339-475**	**.714**	**238**	**629**	**867**	**34.7**	**439**	**340**	**345**	**105**	**170**	**1809**	**72.4**
Vanderbilt		1794		609-1416	.430	233-667	.349	343-466	.736	248	595	843	33.7	440	318	346	65	175	1794	71.8

Opponents Averages

Games Played	Points/ game	FG Pct	3FG Pct	FT Pct	Rebounds/ game	Assists/ game	Turnovers/ game	Assist/Turnover ratio	Steals/ game	Blocks/ game
25	72.4	45.8	33.8	71.4	34.7	13.6	13.8	1.0	6.8	4.2

#0 TYRIN LAWRENCE

2020-21 Game-by-Game Statistics

#0 LAWRENCE, Tyrin

				Total		3-Pointers		Free throws		Rebounds										
Opponent	Date	GS	MIN	FG-FGA	PCT	3FG-3FGA	PCT	FT-FTA	PCT	OFF	DEF	TOT	AVG	PF	A	T/O	BLK	STL	PTS	AVG
Mississippi Val.	12/13/2020	*	24:52	6-8	.750	0-2	.000	2-2	1.000	2	2	4	4.0	0	4	2	0	1	14	14.0
Richmond	12/16/2020	*	14:51	0-3	.000	0-0	.000	0-0	.000	1	3	4	4.0	0	1	1	0	0	0	7.0
Radford	12/19/2020	*	18:16	1-1	1.000	0-0	.000	0-0	.000	0	2	2	3.3	0	0	0	0	2	2	5.3
at Davidson	12/22/2020	*	15:44	2-5	.400	0-3	.000	0-1	.000	1	1	2	3.0	3	2	0	0	1	4	5.0
Alcorn	12/27/2020	*	08:15	0-1	.000	0-1	.000	0-0	.000	1	2	3	3.0	2	2	2	0	0	0	4.0
Florida	12/30/2020		04:26	0-0	.000	0-0	.000	0-0	.000	1	0	1	2.7	0	0	0	0	0	0	3.3
Mississippi St.	01/09/2021		03:10	0-0	.000	0-0	.000	0-0	.000	0	0	0	2.3	0	0	0	0	0	0	2.9
Totals		**5**	**89:34**	**9-18**	**.500**	**0-6**	**.000**	**2-3**	**.667**	**6**	**10**	**16**	**2.3**	**5**	**9**	**5**	**0**	**4**	**20**	**2.9**

Player Averages

Games Played	Minutes/ game	Points/ game	FG Pct	3FG Pct	FT Pct	Rebounds/ game	Assists/ game	Turnovers/ game	Assist/Turnover ratio	Steals/ game	Blocks/ game
7	12.8	2.9	50.0	0.0	66.7	2.3	1.3	0.7	1.8	0.6	0.0

Career Statistics/Career Highs

				Field Goals		3-Point		F-Throws		Rebounds									Scoring	
SEASON	TEAM	GP-GS	MIN/AVG	FG-FGA	FG%	3FG-FGA	3FG%	FT-FTA	FT%	OFF	DEF	TOT	AVG	PF-FO	AST	TO	BLK	STL	PTS	AVG
2020-21	Vandy	7-5	90/12.8	9-18	.500	0-6	.000	2-3	.667	6	10	16	2.3	5-0	9	5	0	4	20	2.9
TOTAL		**7-5**	**90/12.8**	**9-18**	**.500**	**0-6**	**.000**	**2-3**	**.667**	**6**	**10**	**16**	**2.3**	**5-0**	**9**	**5**	**0**	**4**	**20**	**2.9**

Single Game Highs

Statistic	Value	
Points	14	vs Mississippi Val. 12/13/20
Rebounds	4	vs Richmond 12/16/20, vs Mississippi Val. 12/13/20
Assists	4	vs Mississippi Val. 12/13/20
Steals	2	vs Radford 12/19/20
FG Made	6	vs Mississippi Val. 12/13/20
FG Attempts	8	vs Mississippi Val. 12/13/20
3FG Attempts	3	at Davidson 12/22/20
FT Made	2	vs Mississippi Val. 12/13/20
FT Attempts	2	vs Mississippi Val. 12/13/20

#2 SCOTTY PIPPEN, JR.

2020-21 Game-by-Game Statistics

#2 PIPPEN JR., Scotty

				Total		3-Pointers		Free throws		Rebounds										
Opponent	Date	GS	MIN	FG-FGA	PCT	3FG-3FGA	PCT	FT-FTA	PCT	OFF	DEF	TOT	AVG	PF	A	T/O	BLK	STL	PTS	AVG
Valparaiso	11/27/2020	*	29:41	5-11	.455	1-3	.333	14-14	1.000	0	3	3	3.0	0	4	5	0	3	25	25.0
Mississippi Val.	12/13/2020	*	25:35	4-7	.571	1-4	.250	2-2	1.000	0	2	2	2.5	1	6	2	0	1	11	18.0
Richmond	12/16/2020	*	34:20	8-22	.364	1-5	.200	8-8	1.000	3	0	3	2.7	2	2	4	0	0	25	20.3
Radford	12/19/2020	*	34:11	8-20	.400	3-7	.429	6-8	.750	3	0	3	2.8	3	7	4	0	4	25	21.5
at Davidson	12/22/2020	*	33:44	8-17	.471	6-11	.545	2-4	.500	0	2	2	2.6	4	3	3	0	0	24	22.0
Alcorn	12/27/2020	*	32:24	11-18	.611	5-9	.556	3-5	.600	0	1	1	2.3	2	4	4	1	2	30	23.3
Florida	12/30/2020	*	34:35	6-16	.375	0-4	.000	6-8	.750	1	2	3	2.4	4	6	3	2	3	18	22.6
at Kentucky	01/05/2021	*	35:13	8-16	.500	0-3	.000	2-4	.500	1	7	8	3.1	4	8	3	0	0	18	22.0
Mississippi St.	01/09/2021	*	34:22	4-11	.364	2-6	.333	8-9	.889	0	2	2	3.0	5	12	3	0	1	18	21.6
at Tennessee	01/16/2021	*	28:06	5-12	.417	1-5	.200	7-8	.875	1	1	2	2.9	5	1	6	0	1	18	21.2
Arkansas	01/23/2021	*	29:24	6-14	.429	0-2	.000	3-4	.750	1	2	3	2.9	1	5	4	0	1	15	20.6
at Florida	01/27/2021	*	38:48	12-22	.545	4-7	.571	4-6	.667	2	3	5	3.1	2	6	6	0	1	32	21.6
South Carolina	01/30/2021	*	28:16	6-10	.600	3-5	.600	8-8	1.000	1	1	2	3.0	1	7	1	1	2	23	21.7
at Georgia	02/06/2021	*	30:37	3-12	.250	0-2	.000	6-9	.667	0	1	1	2.9	2	5	4	0	4	12	21.0
Auburn	02/09/2021	*	24:06	3-8	.375	1-1	1.000	5-8	.625	1	3	4	2.9	5	1	4	0	1	12	20.4
at Mississippi St.	02/13/2021	*	32:37	7-15	.467	4-8	.500	0-0	.000	0	3	3	2.9	0	9	4	0	3	18	20.3
Kentucky	02/17/2021	*	35:50	5-19	.263	1-7	.143	10-11	.909	1	2	3	2.9	4	3	5	0	2	21	20.3
at Alabama	02/20/2021	*	31:42	5-13	.385	2-7	.286	12-14	.857	0	3	3	2.9	3	4	3	0	2	24	20.5
at Cincinnati	03/04/2021	*	34:48	10-13	.769	5-6	.833	11-12	.917	1	2	3	2.9	1	3	4	0	4	36	21.3
at Ole Miss	03/06/2021	*	18:31	3-6	.500	1-3	.333	0-0	.000	0	0	0	2.8	2	1	6	0	1	7	20.6
vs Texas A&M	03/10/2021	*	34:28	3-17	.176	1-8	.125	15-15	1.000	4	0	4	2.9	1	6	2	0	3	22	20.7
vs Florida	03/11/2021	*	37:25	6-19	.316	1-7	.143	10-10	1.000	2	1	3	2.9	2	4	4	0	0	23	20.8
Totals		**22**	**698:43**	**136-318**	**.428**	**43-120**	**.358**	**142-167**	**.850**	**22**	**41**	**63**	**2.9**	**54**	**107**	**84**	**4**	**39**	**457**	**20.8**

Player Averages

Games Played	Minutes/ game	Points/ game	FG Pct	3FG Pct	FT Pct	Rebounds/ game	Assists/ game	Turnovers/ game	Assist/Turnover ratio	Steals/ game	Blocks/ game
22	31.8	20.8	42.8	35.8	85.0	2.9	4.9	3.8	1.3	1.8	0.2

Career Statistics/Career Highs

				Field Goals		3-Point		F-Throws		Rebounds									Scoring	
SEASON	TEAM	GP-GS	MIN/AVG	FG-FGA	FG%	3FG-FGA	3FG%	FT-FTA	FT%	OFF	DEF	TOT	AVG	PF-FO	AST	TO	BLK	STL	PTS	AVG
2019-20	Vandy	32-31	952/29.8	108-275	.393	34-94	.362	134-189	.709	16	72	88	2.8	97-4	114	86	4	35	384	12.0
2020-21	Vandy	22-22	699/31.8	136-318	.428	43-120	.358	142-167	.850	22	41	63	2.9	54-3	107	84	4	39	457	20.8
TOTAL		**54-53**	**1651/30.6**	**244-593**	**.411**	**77-214**	**.360**	**276-356**	**.775**	**38**	**113**	**151**	**2.8**	**151-7**	**221**	**170**	**8**	**74**	**841**	**15.6**

Single Game Highs

Statistic	Value	
Points	36	at Cincinnati 03/04/21
Rebounds	8	at Kentucky 01/05/21
Assists	12	vs Mississippi St. 01/09/21
Steals	4	vs Radford 12/19/20, at Georgia 02/06/21, at Cincinnati 03/04/21
Blocks	2	vs Florida 12/30/20
FG Made	12	at Florida 01/27/21
FG Attempts	22	vs Richmond 12/16/20, at Florida 01/27/21
3FG Made	6	at Davidson 12/22/20
3FG Attempts	11	at Davidson 12/22/20
FT Made	15	vs South Carolina 03/07/20, vs Texas A&M 03/10/21
FT Attempts	16	vs South Carolina 03/07/20, vs Davidson 12/30/19

#4 JORDAN WRIGHT

2020-21 Game-by-Game Statistics

#4 WRIGHT, Jordan

				Total		3-Pointers		Free throws		Rebounds										
Opponent	Date	GS	MIN	FG-FGA	PCT	3FG-3FGA	PCT	FT-FTA	PCT	OFF	DEF	TOT	AVG	PF	A	T/O	BLK	STL	PTS	AVG
Valparaiso	11/27/2020		10:03	1-5	.200	0-0	.000	0-0	.000	0	4	4	4.0	0	1	1	0	2	2	2.0
Richmond	12/16/2020		25:25	7-8	.875	1-1	1.000	2-2	1.000	1	6	7	5.5	3	1	0	0	0	17	9.5
Radford	12/19/2020		09:53	0-2	.000	0-1	.000	0-0	.000	1	2	3	4.7	2	0	1	0	0	0	6.3
Alcorn	12/27/2020		19:40	4-5	.800	2-3	.667	1-2	.500	1	1	2	4.0	2	4	2	0	2	11	7.5
Florida	12/30/2020		13:04	2-5	.400	1-2	.500	0-1	.000	0	2	2	3.6	2	0	2	1	1	5	7.0
at Kentucky	01/05/2021		28:24	6-10	.600	3-3	1.000	3-4	.750	4	4	8	4.3	2	0	1	0	1	18	8.8
Mississippi St.	01/09/2021		13:21	1-6	.167	0-2	.000	2-2	1.000	2	2	4	4.3	0	1	1	0	1	4	8.1
at Tennessee	01/16/2021		21:26	3-4	.750	0-0	.000	3-4	.750	2	2	4	4.3	4	0	3	0	0	9	8.3
Arkansas	01/23/2021	*	27:32	2-6	.333	0-2	.000	2-2	1.000	1	4	5	4.3	2	1	2	1	1	6	8.0
at Florida	01/27/2021	*	26:25	3-8	.375	1-2	.500	0-0	.000	3	2	5	4.4	2	2	2	0	3	7	7.9
South Carolina	01/30/2021	*	24:08	4-7	.571	0-1	.000	1-1	1.000	0	4	4	4.4	1	4	0	0	0	9	8.0
at Georgia	02/06/2021	*	27:59	5-9	.556	0-1	.000	2-2	1.000	1	4	5	4.4	3	3	3	1	3	12	8.3
Auburn	02/09/2021	*	32:23	4-10	.400	2-2	1.000	4-6	.667	2	1	3	4.3	3	3	4	0	2	14	8.8
at Mississippi St.	02/13/2021	*	24:45	1-2	.500	1-1	1.000	0-0	.000	1	4	5	4.4	3	1	2	0	1	3	8.4
Kentucky	02/17/2021	*	26:24	4-6	.667	0-1	.000	0-2	.000	2	2	4	4.3	5	2	2	1	0	8	8.3
at Alabama	02/20/2021	*	25:04	3-6	.500	0-0	.000	0-0	.000	1	2	3	4.3	3	5	5	0	1	6	8.2
Tennessee	02/24/2021	*	34:05	4-15	.267	1-5	.200	1-3	.333	3	2	5	4.3	2	4	5	0	1	10	8.3
Ole Miss	02/27/2021	*	29:07	6-10	.600	0-1	.000	0-3	.000	0	1	1	4.1	2	5	4	0	0	12	8.5
at LSU	03/02/2021	*	29:27	5-11	.455	3-5	.600	0-0	.000	1	5	6	4.2	1	2	4	1	2	13	8.7
at Cincinnati	03/04/2021	*	32:05	5-9	.556	0-1	.000	5-6	.833	2	9	11	4.6	2	1	2	1	1	15	9.1
at Ole Miss	03/06/2021	*	33:21	3-5	.600	0-0	.000	5-8	.625	0	5	5	4.6	2	3	2	1	2	11	9.1
vs Texas A&M	03/10/2021	*	28:44	4-5	.800	1-2	.500	0-0	.000	3	1	4	4.5	4	3	3	1	0	9	9.1
vs Florida	03/11/2021	*	21:30	0-4	.000	0-1	.000	0-0	.000	1	3	4	4.5	4	2	0	0	2	0	8.7
Totals		**15**	**564:15**	**77-158**	**.487**	**16-37**	**.432**	**31-48**	**.646**	**32**	**72**	**104**	**4.5**	**54**	**48**	**51**	**8**	**26**	**201**	**8.7**

Player Averages

Games Played	Minutes/ game	Points/ game	FG Pct	3FG Pct	FT Pct	Rebounds/ game	Assists/ game	Turnovers/ game	Assist/Turnover ratio	Steals/ game	Blocks/ game
23	24.5	8.7	48.7	43.2	64.6	4.5	2.1	2.2	0.9	1.1	0.3

Career Statistics/Career Highs

				Field Goals		3-Point		F-Throws		Rebounds									Scoring	
SEASON	TEAM	GP-GS	MIN/AVG	FG-FGA	FG%	3FG-FGA	3FG%	FT-FTA	FT%	OFF	DEF	TOT	AVG	PF-FO	AST	TO	BLK	STL	PTS	AVG
2019-20	Vandy	31-6	512/16.5	59-156	.378	8-53	.151	51-67	.761	29	57	86	2.8	61-0	14	39	8	24	177	5.7
2020-21	Vandy	23-15	564/24.5	77-158	.487	16-37	.432	31-48	.646	32	72	104	4.5	54-1	48	51	8	26	201	8.7
TOTAL		**54-21**	**1076/19.9**	**136-314**	**.433**	**24-90**	**.267**	**82-115**	**.713**	**61**	**129**	**190**	**3.5**	**115-1**	**62**	**90**	**16**	**50**	**378**	**7.0**

Single Game Highs

Statistic	Value	
Points	23	at Tennessee 02/18/20
Rebounds	11	at Cincinnati 03/04/21
Assists	5	at Alabama 02/20/21, vs Ole Miss 02/27/21
Steals	4	vs Buffalo 12/03/19, vs Alabama 01/22/20
Blocks	2	vs Georgia 02/22/20
FG Made	8	at Tennessee 02/18/20
FG Attempts	15	vs Tennessee 02/24/21
3FG Made	3	at Kentucky 01/05/21, at LSU 03/02/21
3FG Attempts	5	vs Texas A&M 01/11/20, vs Tennessee 02/24/21, at LSU 03/02/21
FT Made	8	at South Carolina 01/25/20
FT Attempts	10	at South Carolina 01/25/20

#10 MYLES STUTE

2020-21 Game-by-Game Statistics

#10 STUTE, Myles

				Total		3-Pointers		Free throws		Rebounds										
Opponent	Date	GS	MIN	FG-FGA	PCT	3FG-3FGA	PCT	FT-FTA	PCT	OFF	DEF	TOT	AVG	PF	A	T/O	BLK	STL	PTS	AVG
Valparaiso	11/27/2020		17:11	1-4	.250	1-4	.250	0-0	.000	0	3	3	3.0	0	0	1	0	0	3	3.0
Alcorn	12/27/2020		19:06	4-7	.571	4-6	.667	4-5	.800	1	4	5	4.0	0	0	2	0	0	16	9.5
Florida	12/30/2020	*	31:15	4-7	.571	3-4	.750	0-0	.000	0	3	3	3.7	0	0	2	1	1	11	10.0
at Kentucky	01/05/2021	*	30:40	4-10	.400	4-9	.444	4-4	1.000	2	4	6	4.3	4	1	0	0	0	16	11.5
Mississippi St.	01/09/2021		20:43	1-3	.333	1-3	.333	0-0	.000	1	1	2	3.8	3	1	1	0	0	3	9.8
at Tennessee	01/16/2021		23:29	1-4	.250	0-2	.000	1-2	.500	0	1	1	3.3	1	2	1	0	0	3	8.7
Arkansas	01/23/2021	*	14:04	1-3	.333	0-2	.000	2-3	.667	0	0	0	2.9	0	0	1	0	1	4	8.0
at Florida	01/27/2021		14:26	0-3	.000	0-3	.000	2-2	1.000	1	2	3	2.9	1	0	3	0	0	2	7.3
South Carolina	01/30/2021		15:18	0-3	.000	0-3	.000	2-2	1.000	2	1	3	2.9	3	2	0	0	0	2	6.7
at Georgia	02/06/2021		08:38	0-1	.000	0-1	.000	0-0	.000	0	1	1	2.7	0	0	0	0	0	0	6.0
Auburn	02/09/2021		02:27	0-1	.000	0-1	.000	0-0	.000	0	0	0	2.5	0	0	0	0	0	0	5.5
at Mississippi St.	02/13/2021		07:03	1-2	.500	1-2	.500	0-0	.000	1	1	2	2.4	0	0	1	0	0	3	5.3
Kentucky	02/17/2021		07:39	0-2	.000	0-1	.000	0-0	.000	1	0	1	2.3	0	0	0	0	1	0	4.8
at Alabama	02/20/2021		06:26	1-2	.500	0-0	.000	0-1	.000	1	1	2	2.3	1	0	0	0	0	2	4.6
Tennessee	02/24/2021		29:12	1-7	.143	1-6	.167	0-0	.000	1	1	2	2.3	1	0	3	0	0	3	4.5
Ole Miss	02/27/2021		03:52	0-1	.000	0-1	.000	0-0	.000	0	2	2	2.3	0	1	0	0	0	0	4.3
at LSU	03/02/2021		12:42	1-2	.500	1-2	.500	2-4	.500	1	4	5	2.4	3	1	0	0	2	5	4.3
at Cincinnati	03/04/2021		11:51	0-3	.000	0-2	.000	0-0	.000	0	1	1	2.3	0	1	0	0	0	0	4.1
at Ole Miss	03/06/2021		09:07	0-3	.000	0-3	.000	0-0	.000	0	1	1	2.3	4	0	0	0	1	0	3.8
vs Texas A&M	03/10/2021		18:07	2-6	.333	2-6	.333	0-0	.000	0	4	4	2.4	2	2	2	1	0	6	4.0
vs Florida	03/11/2021		12:04	0-2	.000	0-2	.000	2-2	1.000	0	2	2	2.3	2	0	0	0	0	2	3.9
Totals		**3**	**315:20**	**22-76**	**.289**	**18-63**	**.286**	**19-25**	**.760**	**12**	**37**	**49**	**2.3**	**25**	**11**	**17**	**2**	**6**	**81**	**3.9**

Player Averages

Games Played	Minutes/ game	Points/ game	FG Pct	3FG Pct	FT Pct	Rebounds/ game	Assists/ game	Turnovers/ game	Assist/Turnover ratio	Steals/ game	Blocks/ game
21	15.0	3.9	28.9	28.6	76.0	2.3	0.5	0.8	0.6	0.3	0.1

Career Statistics/Career Highs

				Field Goals		3-Point		F-Throws		Rebounds									Scoring	
SEASON	TEAM	GP-GS	MIN/AVG	FG-FGA	FG%	3FG-FGA	3FG%	FT-FTA	FT%	OFF	DEF	TOT	AVG	PF-FO	AST	TO	BLK	STL	PTS	AVG
2020-21	Vandy	21-3	315/15.0	22-76	.289	18-63	.286	19-25	.760	12	37	49	2.3	25-0	11	17	2	6	81	3.9
TOTAL		**21-3**	**315/15.0**	**22-76**	**.289**	**18-63**	**.286**	**19-25**	**.760**	**12**	**37**	**49**	**2.3**	**25-0**	**11**	**17**	**2**	**6**	**81**	**3.9**

Single Game Highs

Statistic	Value	
Points	16	at Kentucky 01/05/21, vs Alcorn 12/27/20
Rebounds	6	at Kentucky 01/05/21
Assists	2	at Tennessee 01/16/21, vs South Carolina 01/30/21, vs Texas A&M 03/10/21
Steals	2	at LSU 03/02/21
Blocks	1	vs Florida 12/30/20, vs Texas A&M 03/10/21
FG Made	4	at Kentucky 01/05/21, vs Florida 12/30/20, vs Alcorn 12/27/20
FG Attempts	10	at Kentucky 01/05/21
3FG Made	4	at Kentucky 01/05/21, vs Alcorn 12/27/20
3FG Attempts	9	at Kentucky 01/05/21
FT Made	4	at Kentucky 01/05/21, vs Alcorn 12/27/20
FT Attempts	5	vs Alcorn 12/27/20

#12 TREY THOMAS

2020-21 Game-by-Game Statistics

#12 THOMAS, Trey

				Total		3-Pointers		Free throws		Rebounds										
Opponent	Date	GS	MIN	FG-FGA	PCT	3FG-3FGA	PCT	FT-FTA	PCT	OFF	DEF	TOT	AVG	PF	A	T/O	BLK	STL	PTS	AVG
Valparaiso	11/27/2020		05:56	0-1	.000	0-0	.000	2-2	1.000	0	0	0	0.0	0	1	1	0	0	2	2.0
Mississippi Val.	12/13/2020		22:13	2-7	.286	1-6	.167	0-0	.000	0	3	3	1.5	1	0	1	0	2	5	3.5
Richmond	12/16/2020		27:40	5-10	.500	3-7	.429	2-2	1.000	2	3	5	2.7	1	1	1	0	1	15	7.3
Radford	12/19/2020		21:13	2-6	.333	1-4	.250	0-0	.000	0	3	3	2.8	2	0	0	0	0	5	6.8
at Davidson	12/22/2020		22:01	1-3	.333	1-2	.500	0-0	.000	0	0	0	2.2	3	1	4	0	0	3	6.0
Alcorn	12/27/2020		19:43	2-3	.667	1-2	.500	0-0	.000	1	3	4	2.5	2	2	2	0	1	5	5.8
Florida	12/30/2020	*	23:49	4-6	.667	4-5	.800	0-0	.000	0	1	1	2.3	3	1	0	0	0	12	6.7
at Kentucky	01/05/2021		20:30	0-4	.000	0-3	.000	0-0	.000	1	3	4	2.5	2	3	1	0	0	0	5.9
Mississippi St.	01/09/2021		21:44	6-11	.545	5-9	.556	0-0	.000	2	0	2	2.4	1	3	1	0	0	17	7.1
at Tennessee	01/16/2021		21:15	1-10	.100	1-5	.200	0-0	.000	0	2	2	2.4	3	1	0	0	1	3	6.7
Arkansas	01/23/2021		23:18	1-5	.200	1-4	.250	0-0	.000	0	1	1	2.3	2	1	3	0	2	3	6.4
at Florida	01/27/2021	*	12:54	0-2	.000	0-2	.000	0-0	.000	0	0	0	2.1	5	0	0	0	0	0	5.8
South Carolina	01/30/2021		06:08	0-0	.000	0-0	.000	0-0	.000	0	0	0	1.9	2	0	1	0	0	0	5.4
at Georgia	02/06/2021		17:20	3-7	.429	2-5	.400	0-0	.000	0	0	0	1.8	3	1	0	0	2	8	5.6
Auburn	02/09/2021		12:20	1-5	.200	1-5	.200	0-1	.000	0	0	0	1.7	2	0	0	0	0	3	5.4
at Mississippi St.	02/13/2021		08:39	1-4	.250	1-3	.333	0-0	.000	0	1	1	1.6	1	0	0	0	0	3	5.3
Kentucky	02/17/2021		12:47	0-2	.000	0-2	.000	2-2	1.000	1	1	2	1.6	1	0	0	0	0	2	5.1
at Alabama	02/20/2021		10:50	1-3	.333	0-0	.000	0-0	.000	0	0	0	1.6	1	1	0	0	0	2	4.9
Tennessee	02/24/2021		28:29	4-8	.500	4-6	.667	2-2	1.000	0	1	1	1.5	4	2	2	0	1	14	5.4
Ole Miss	02/27/2021		22:43	4-9	.444	4-8	.500	2-3	.667	1	0	1	1.5	4	1	1	0	1	14	5.8
at LSU	03/02/2021		27:55	3-9	.333	2-5	.400	1-4	.250	0	1	1	1.5	1	2	0	0	3	9	6.0
at Cincinnati	03/04/2021	*	14:52	1-3	.333	0-1	.000	2-2	1.000	0	5	5	1.6	2	1	3	0	0	4	5.9
at Ole Miss	03/06/2021		17:18	0-3	.000	0-2	.000	0-0	.000	0	1	1	1.6	1	0	1	0	1	0	5.6
vs Texas A&M	03/10/2021		14:02	3-6	.500	3-5	.600	0-0	.000	0	0	0	1.5	0	0	0	0	0	9	5.8
vs Florida	03/11/2021		20:04	4-8	.500	4-7	.571	0-0	.000	0	1	1	1.5	4	0	2	0	0	12	6.0
Totals		**3**	**455:43**	**49-135**	**.363**	**39-98**	**.398**	**13-18**	**.722**	**8**	**30**	**38**	**1.5**	**51**	**22**	**24**	**0**	**15**	**150**	**6.0**

Player Averages

Games Played	Minutes/ game	Points/ game	FG Pct	3FG Pct	FT Pct	Rebounds/ game	Assists/ game	Turnovers/ game	Assist/Turnover ratio	Steals/ game	Blocks/ game
25	18.2	6.0	36.3	39.8	72.2	1.5	0.9	1.0	0.9	0.6	0.0

Career Statistics/Career Highs

				Field Goals		3-Point		F-Throws		Rebounds									Scoring	
SEASON	TEAM	GP-GS	MIN/AVG	FG-FGA	FG%	3FG-FGA	3FG%	FT-FTA	FT%	OFF	DEF	TOT	AVG	PF-FO	AST	TO	BLK	STL	PTS	AVG
2020-21	Vandy	25-3	456/18.2	49-135	.363	39-98	.398	13-18	.722	8	30	38	1.5	51-1	22	24	0	15	150	6.0
TOTAL		**25-3**	**456/18.2**	**49-135**	**.363**	**39-98**	**.398**	**13-18**	**.722**	**8**	**30**	**38**	**1.5**	**51-1**	**22**	**24**	**0**	**15**	**150**	**6.0**

Single Game Highs

Statistic	Value	
Points	17	vs Mississippi St. 01/09/21
Rebounds	5	vs Richmond 12/16/20, at Cincinnati 03/04/21
Assists	3	at Kentucky 01/05/21, vs Mississippi St. 01/09/21
Steals	3	at LSU 03/02/21
FG Made	6	vs Mississippi St. 01/09/21
FG Attempts	11	vs Mississippi St. 01/09/21
3FG Made	5	vs Mississippi St. 01/09/21
3FG Attempts	9	vs Mississippi St. 01/09/21
FT Made	2	6 times
FT Attempts	4	at LSU 03/02/21

#20 MAX ADELMAN

2020-21 Game-by-Game Statistics

#20 ADELMAN, Max

				Total		3-Pointers		Free throws		Rebounds										
Opponent	Date	GS	MIN	FG-FGA	PCT	3FG-3FGA	PCT	FT-FTA	PCT	OFF	DEF	TOT	AVG	PF	A	T/O	BLK	STL	PTS	AVG
Mississippi Val.	12/13/2020		01:19	0-0	.000	0-0	.000	0-0	.000	0	0	0	0.0	0	0	0	0	0	0	0.0
at Tennessee	01/16/2021		00:45	0-0	.000	0-0	.000	0-0	.000	0	0	0	0.0	0	0	0	0	0	0	0.0
South Carolina	01/30/2021		01:03	0-0	.000	0-0	.000	0-0	.000	0	0	0	0.0	0	0	0	0	0	0	0.0
at Ole Miss	03/06/2021		00:33	0-0	.000	0-0	.000	0-0	.000	0	0	0	0.0	0	0	0	0	1	0	0.0
Totals		**0**	**03:40**	**0-0**	**.000**	**0-0**	**.000**	**0-0**	**.000**	**0**	**0**	**0**	**0.0**	**0**	**0**	**0**	**0**	**1**	**0**	**0.0**

Player Averages

Games Played	Minutes/ game	Points/ game	FG Pct	3FG Pct	FT Pct	Rebounds/ game	Assists/ game	Turnovers/ game	Assist/Turnover ratio	Steals/ game	Blocks/ game
4	0.9	0.0	0.0	0.0	0.0	0.0	0.0	0.0	0.0	0.3	0.0

Career Statistics/Career Highs

				Field Goals		3-Point		F-Throws		Rebounds									Scoring	
SEASON	TEAM	GP-GS	MIN/AVG	FG-FGA	FG%	3FG-FGA	3FG%	FT-FTA	FT%	OFF	DEF	TOT	AVG	PF-FO	AST	TO	BLK	STL	PTS	AVG
2020-21	Vandy	4-0	4/0.9	0-0	.000	0-0	.000	0-0	.000	0	0	0	0.0	0-0	0	0	0	1	0	0.0
TOTAL		**4-0**	**4/0.9**	**0-0**	**.000**	**0-0**	**.000**	**0-0**	**.000**	**0**	**0**	**0**	**0.0**	**0-0**	**0**	**0**	**0**	**1**	**0**	**0.0**

#33 DREW WEIKERT

2020-21 Game-by-Game Statistics

#33 WEIKERT, Drew

				Total		3-Pointers		Free throws		Rebounds										
Opponent	Date	GS	MIN	FG-FGA	PCT	3FG-3FGA	PCT	FT-FTA	PCT	OFF	DEF	TOT	AVG	PF	A	T/O	BLK	STL	PTS	AVG
Mississippi Val.	12/13/2020		07:35	1-3	.333	0-2	.000	0-0	.000	0	2	2	2.0	1	1	0	0	0	2	2.0
at Ole Miss	03/06/2021		04:50	0-0	.000	0-0	.000	0-0	.000	1	0	1	1.5	0	1	1	0	0	0	1.0
Totals		**0**	**12:25**	**1-3**	**.333**	**0-2**	**.000**	**0-0**	**.000**	**1**	**2**	**3**	**1.5**	**1**	**2**	**1**	**0**	**0**	**2**	**1.0**

Player Averages

Games Played	Minutes/ game	Points/ game	FG Pct	3FG Pct	FT Pct	Rebounds/ game	Assists/ game	Turnovers/ game	Assist/Turnover ratio	Steals/ game	Blocks/ game
2	6.2	1.0	33.3	0.0	0.0	1.5	1.0	0.5	2.0	0.0	0.0

Career Statistics/Career Highs

				Field Goals		3-Point		F-Throws		Rebounds									Scoring	
SEASON	TEAM	GP-GS	MIN/AVG	FG-FGA	FG%	3FG-FGA	3FG%	FT-FTA	FT%	OFF	DEF	TOT	AVG	PF-FO	AST	TO	BLK	STL	PTS	AVG
2019-20	Vandy	4-0	10/2.5	2-3	.667	0-1	.000	0-0	.000	0	0	0	0.0	4-0	0	0	0	2	4	1.0
2020-21	Vandy	2-0	12/6.2	1-3	.333	0-2	.000	0-0	.000	1	2	3	1.5	1-0	2	1	0	0	2	1.0
TOTAL		**6-0**	**22/3.7**	**3-6**	**.500**	**0-3**	**.000**	**0-0**	**.000**	**1**	**2**	**3**	**0.5**	**5-0**	**2**	**1**	**0**	**2**	**6**	**1.0**

Single Game Highs

Statistic	Value	
Points	2	vs Missouri 02/26/20, vs Georgia 02/22/20, vs Mississippi Val. 12/13/20
Rebounds	2	vs Mississippi Val. 12/13/20
Assists	1	vs Mississippi Val. 12/13/20, at Ole Miss 03/06/21
Steals	1	vs Missouri 02/26/20, vs Georgia 02/22/20
FG Made	1	vs Missouri 02/26/20, vs Georgia 02/22/20, vs Mississippi Val. 12/13/20
FG Attempts	3	vs Mississippi Val. 12/13/20
3FG Attempts	2	vs Mississippi Val. 12/13/20

#42 QUENTIN MILLORA-BROWN

2020-21 Game-by-Game Statistics

#42 MILLORA-BROWN, Quentin

				Total		3-Pointers		Free throws		Rebounds										
Opponent	Date	GS	MIN	FG-FGA	PCT	3FG-3FGA	PCT	FT-FTA	PCT	OFF	DEF	TOT	AVG	PF	A	T/O	BLK	STL	PTS	AVG
Valparaiso	11/27/2020	*	10:21	0-0	.000	0-0	.000	0-0	.000	2	2	4	4.0	4	2	1	0	0	0	0.0
Mississippi Val.	12/13/2020	*	23:24	5-7	.714	0-0	.000	2-4	.500	4	4	8	6.0	0	1	1	1	0	12	6.0
Richmond	12/16/2020	*	14:39	0-0	.000	0-0	.000	0-0	.000	1	1	2	4.7	3	0	0	1	0	0	4.0
Radford	12/19/2020	*	30:27	3-3	1.000	0-0	.000	1-2	.500	4	4	8	5.5	1	0	0	0	0	7	4.8
at Davidson	12/22/2020	*	11:51	1-1	1.000	0-0	.000	0-0	.000	0	2	2	4.8	2	0	1	0	0	2	4.2
Alcorn	12/27/2020		14:43	1-3	.333	0-0	.000	1-3	.333	5	1	6	5.0	1	2	1	2	0	3	4.0
Florida	12/30/2020		12:28	3-3	1.000	0-0	.000	0-0	.000	2	0	2	4.6	2	1	2	0	0	6	4.3
at Kentucky	01/05/2021		11:53	2-2	1.000	0-0	.000	0-0	.000	0	0	0	4.0	4	0	0	0	0	4	4.3
Mississippi St.	01/09/2021	*	24:40	3-4	.750	0-0	.000	0-3	.000	4	4	8	4.4	0	1	1	0	1	6	4.4
at Tennessee	01/16/2021		04:27	0-0	.000	0-0	.000	0-0	.000	0	0	0	4.0	3	0	0	0	0	0	4.0
at Mississippi St.	02/13/2021		10:07	0-1	.000	0-0	.000	0-2	.000	0	2	2	3.8	0	1	0	0	1	0	3.6
Kentucky	02/17/2021		04:11	0-1	.000	0-0	.000	0-0	.000	0	0	0	3.5	0	0	0	0	0	0	3.3
Tennessee	02/24/2021	*	08:53	1-1	1.000	0-0	.000	0-0	.000	0	2	2	3.4	2	0	2	0	0	2	3.2
Ole Miss	02/27/2021		04:46	0-0	.000	0-0	.000	0-0	.000	1	1	2	3.3	1	1	1	0	0	0	3.0
at LSU	03/02/2021		11:39	2-3	.667	0-0	.000	1-1	1.000	1	1	2	3.2	1	1	0	0	1	5	3.1
at Cincinnati	03/04/2021		13:59	3-5	.600	0-0	.000	0-0	.000	1	1	2	3.1	2	0	0	0	0	6	3.3
at Ole Miss	03/06/2021	*	19:43	2-2	1.000	0-0	.000	1-2	.500	0	2	2	3.1	1	0	0	0	0	5	3.4
vs Texas A&M	03/10/2021		13:57	0-0	.000	0-0	.000	0-0	.000	2	3	5	3.2	2	1	2	1	0	0	3.2
vs Florida	03/11/2021		09:13	0-1	.000	0-0	.000	0-0	.000	2	1	3	3.2	1	1	0	0	0	0	3.1
Totals		**8**	**255:21**	**26-37**	**.703**	**0-0**	**.000**	**6-17**	**.353**	**29**	**31**	**60**	**3.2**	**30**	**12**	**12**	**5**	**3**	**58**	**3.1**

Player Averages

Games Played	Minutes/ game	Points/ game	FG Pct	3FG Pct	FT Pct	Rebounds/ game	Assists/ game	Turnovers/ game	Assist/Turnover ratio	Steals/ game	Blocks/ game
19	13.4	3.1	70.3	0.0	35.3	3.2	0.6	0.6	1.0	0.2	0.3

Career Statistics/Career Highs

MILLORA-BROWN, Quentin

				Field Goals		3-Point		F-Throws		Rebounds									Scoring	
SEASON	TEAM	GP-GS	MIN/AVG	FG-FGA	FG%	3FG-FGA	3FG%	FT-FTA	FT%	OFF	DEF	TOT	AVG	PF-FO	AST	TO	BLK	STL	PTS	AVG
2018-19	Rice	32-28	746/23.3	101-169	.598	0-0	.000	27-60	.450	69	119	188	5.9	75-1	39	35	37	9	229	7.2
2020-21	Vandy	19-8	255/13.4	26-37	.703	0-0	.000	6-17	.353	29	31	60	3.2	30-0	12	12	5	3	58	3.1
TOTAL FOR Vandy		**19-8**	**255/13.4**	**26-37**	**.703**	**0-0**	**.000**	**6-17**	**.353**	**29**	**31**	**60**	**3.2**	**30-0**	**12**	**12**	**5**	**3**	**58**	**3.1**
TOTAL		**51-36**	**1002/19.6**	**127-206**	**.617**	**0-0**	**.000**	**33-77**	**.429**	**98**	**150**	**248**	**4.9**	**105-1**	**51**	**47**	**42**	**12**	**287**	**5.6**

Single Game Highs

Statistic	Value	
Points	21	vs Northwestern St. 11/17/18
Rebounds	16	at FIU 02/14/19
Assists	4	vs Marshall 02/09/19, vs UC Santa Barbara 12/15/18
Steals	2	vs Omaha 12/21/18
Blocks	3	5 times
FG Made	10	vs Northwestern St. 11/17/18
FG Attempts	13	vs Western Ky. 02/07/19
FT Made	6	at UTRGV 12/18/18
FT Attempts	8	at UTRGV 12/18/18, vs Middle Tenn. 03/03/19

TV/RADIO ROSTER

0 • TYRIN LAWRENCE
Sophomore • G • 6-4

1 • PEYTON DANIELS
Freshman • G • 6-2

2 • SCOTTY PIPPEN JR.
Junior • G • 6-3

3 • RODNEY CHATMAN
Graduate • G • 6-1

4 • JORDAN WRIGHT
Junior • G/F • 6-6

5 • SHANE DEZONIE
Freshman • G • 6-5

10 • MYLES STUTE
Sophomore • F • 6-7

11 • GABE DORSEY
Freshman • G • 6-6

12 • TREY THOMAS
Sophomore • G • 5-11

15 • TERREN FRANK
Sophmore • F • 6-8

20 • MAX ADELMAN
Sophomore • G • 6-5

21 • LIAM ROBBINS
Graduate • C • 7-0

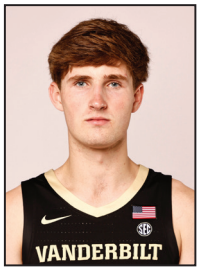

22 • GRAHAM CALTON
Freshman • G • 6-5

23 • JAMAINE MANN
Sophomore • G • 6-6

33 • DREW WEIKERT
Senior • G • 6-0

42 • QUENTIN MILLORA-BROWN
Senior • F • 6-10

JERRY STACKHOUSE
Head Coach

ED CONROY
Associate Head Coach

MICHAEL CURRY
Associate Head Coach

ADAM MAZAREI
Assistant Coach

SHASHA BROWN
Director of Operations

DR. CARLOS DANIEL
Strength and Conditioning

NICKI GROSS
Special Assistant to Head Coach

ANDY FOX
General Manager

JAMES STRONG
Director of Player Personnel

BRANDON WELLS
Athletic Trainer