

# 2021-22 UINDY WOMEN'S HOOPS



INDIANAPOLIS (4-7, 1-2)  
**GREYHOUNDS**



MCKENDREE (1-10, 0-4)  
**BEARCATS**



UINDY LEADS SERIES 9-4

DEC 13 • 6:30 PM ET • LEBANON, IL.



(4-7, 1-2) INDIANAPOLIS  
**GREYHOUNDS**



(9-2, 3-0) SOUTHERN INDIANA  
**SCREAMING EAGLES**

USI LEADS SERIES 26-20

JAN 15 • 1 PM ET • INDIANAPOLIS, IND.

## TALE OF THE TAPE

### UIndy

Indianapolis, IN. . . . . Location . . . . . Lebanon, Ill.  
1902. . . . . Founded . . . . . 1828  
5,600 . . . . . Enrollment . . . . . 2,200  
Greyhounds . . . . . Nickname . . . . . Bearcats  
Crimson & Grey . . . . . Colors . . . . . Purple and White  
NCAA Division II . . . . . Affiliation . . . . . NCAA Division II  
Great Lakes Valley (GLVC). . . . . Conference . . . . . Great Lakes Valley (GLIAC)  
Kristin Wodrich . . . . . Head Coach . . . . . Kari Kerkhoff  
70-79 (6th season) . . . . . Career Record . . . . . 68-103 (7th season)

### McKendree

### UIndy

Indianapolis, IN. . . . . Location . . . . . Evansville, Ind.  
1902. . . . . Founded . . . . . 1965  
5,600 . . . . . Enrollment . . . . . 9,027  
Greyhounds . . . . . Nickname . . . . . Screaming Eagles  
Crimson & Grey . . . . . Colors . . . . . Red, Navy, and White  
NCAA Division II . . . . . Affiliation . . . . . NCAA Division II  
Great Lakes Valley (GLVC). . . . . Conference . . . . . Great Lakes Valley (GLVC)  
Kristin Wodrich . . . . . Head Coach . . . . . Rick Stein  
70-69 (6th season) . . . . . Career Record . . . . . 396-233 (23rd Season)

### Southern Indiana

## PROJECTED STARTERS

POS.	#	PLAYER	HT	YR	PPG	RPG	APG
G	0	Taylor Drury	5-11	Sr.	13.3	5.3	1.1
G	2	Elana Wells	5-6	Fr.	9.0	3.7	3.3
G	34	Mickey Sasson	5-9	Sr.	5.6	5.2	3.8
G	25	Marissa Knobloch	5-6	So.	8.6	1.1	0.5
F	1	Sadie Hill	6-0	Jr.	14.2	5.5	1.5

## RESERVES

POS.	#	PLAYER	HT	YR	PPG	RPG	APG
G	12	Mya Schiedt	5-5	Sr.	6.7	2.4	1.5
F	32	Lauren With	6-2	So.	7.1	3.8	2.5
G	23	Shira Sasson	5-10	Sr.	3.3	4.2	2.1
G	14	Ilani Williams-Harris	5-7	So.	4.1	1.5	1.8
G/F	5	Liv Becker	5-9	Fr.	4.0	1.0	0.4
G	11	Madison Jones	5-7	So.	2.0	1.0	0.0
F	33	Liz Alsot	6-0	Sr.	2.1	1.9	0.3
F	3	Caroline Jakaitis	6-2	So.	0.0	1.0	0.5
G	15	Tasi Kukobat	5-11	Fr.	0.0	0.0	0.0

## COACHING STAFF

Head Coach . . . . . Kristin Wodrich (UMBC '08)  
Assistant Coach . . . . . Chrissy Roberts (Eastern Kentucky '98)  
Assistant Coach . . . . . Evan Dodd (Indiana State '15)  
Graduate Assistant . . . . . Maggie Berigan (Carthage '20)

## ATHLETICS COMMUNICATIONS

Sports Information Graduate Assistant . . . . . Jordan Menard  
email . . . . . menardj@uindy.edu  
office . . . . . 317-788-3494  
website . . . . . UIndyAthletics.com  
Twitter/Instagram . . . . . @UIndyAthletics  
Facebook/YouTube . . . . . /UIndyAthletics  
video . . . . . GLVCSN.com/UIndy  
audio . . . . . WICRonline.org / 88.7 FM

## SCHEDULE

DATE	OPPONENT	RESULT/TIME
11/05	Indiana (exhibition)	L, 43-97
11/12	at Malone	L, 64-79
11/13	at 8 Ashland	L, 45-59
11/18	NORTHWOOD	L, 60-64
11/20	at Cedarville	L, 64-75
11/24	LAKE ERIE	W, 85-54
11/29 *	at Southern Indiana	L, 62-79
12/02 *	at Lewis	W, 79-67
12/04 *	ILLINOIS SPRINGFIELD	L, 69-63
12/18	at Purdue Northwest	L, 80-82
12/20	INDIANA-KOKOMO	W, 70-43
12/31	FERRIS STATE	W, 78-66
01/04 *	MCKENDREE	Canceled
01/06 *	at Missouri S&T	Canceled
01/08 *	LINDENWOOD	Canceled
01/13 *	at McKendree	<b>6:30 PM</b>
01/15 *	SOUTHERN INDIANA	<b>1 PM</b>
01/17 *	MISSOURI-ST. LOUIS	5:30 PM
01/20 *	LEWIS	5:30 PM
01/27 *	at Quincy	6:30 PM
01/29 *	at Illinois Springfield	2 PM
02/03 *	WILLIAM JEWELL	5:30 PM
02/05 *	TRUMAN	1 PM
02/10 *	at Southwest Baptist	6:30 PM
02/12 *	at Rockhurst	2 PM
02/17 *	MISSOURI S&T	5:30 PM
02/19 *	DRURY	1 PM
02/24 *	at Lindenwood	6:30 PM
02/26 *	at Maryville	2 PM
03/06 ^	GLVC Championship Tournament (thru 3/6)	
03/11 \$	NCAA DII Midwest Regional (thru 3/15)	
03/22 x	NCAA DII Elite Eight (thru 3/25)	

\* GLVC game  
^ Edwardsville, IL  
x Birmingham, AL

home games ALL CAPS  
\$ campus site  
all times Eastern

# 2021-22 UINDY WOMEN'S HOOPS



## GLVC PRESEASON COACHES POLL

### EAST DIVISION

	PTS
1. Southern Indiana (3)	15
2. Lewis (2)	14
<b>3. UIndy</b>	<b>10</b>
4. Illinois Springfield	6
5. McKendree	5

### CENTRAL DIVISION

	PTS
1. Truman (4)	16
2. Missouri-St. Louis (1)	13
3. Lindenwood	10
4. Maryville	7
5. Quincy	4

### WEST DIVISION

	PTS
1. Drury (4)	16
2. Rockhurst (1)	13
3. Southwest Baptist	9
4. Missouri S&T	8
5. William Jewell	4

## RECORD WHEN ...

	2021-22
...overall	4-7
...at home	3-2
...on the road	1-5
...on a neutral floor	0-0
...in overtime	0-2
...playing a ranked team	0-1
...leading at half	4-3
...trailing at half	0-4
...tied at half	0-0
...shooting at least 50%	3-0
...shooting less than 50%	1-7
...opp. shoots at least 50%	0-2
...opp. shoots less than 50%	4-5
...out-rebounding opponent	4-4
...out-rebounded	0-3
...rebounds are equal	0-0
...committing more turnovers than opp.	3-7
...committing less turnovers than opp.	1-0
...same total turnovers	0-0
...final margin 10 points or less	0-3
...scoring 59 points or less	1-1
...scoring 60-69	0-5
...scoring 70-79	3-0
...scoring 80-89	1-1
...scoring 90-99	0-0
...scoring 100+	0-0
...allowing 59 points or less	1-1
...allowing 60-69	2-2
...allowing 70-79	0-3
...allowing 80-89	0-1
...allowing 90-99	0-0
...allowing 100+	0-0

## GREYHOUND NOTES

### ON TAP

To open 2022 after three back-to-back game cancellations the Greyhounds will travel to McKendree and host Southern Indiana.

### VS. McKendree

The Bearcats and Hounds last faced off in Jan of 2021 when McKendree took the win 63-76, Sadie Hill came off the bench scored 21 points. UIndy leads the series 9-4.

### Vs. USI

The Hounds fell to the Screaming Eagles 62-79 in their last match up, where Elana Wells posted 16 points to lead the Hounds in her second start of the season. USI leads the series 26-20.

### ALL UP HILL

Sadie Hill has scored in double digits during every game this season, with two instances where she was one rebound away from a double-double. She has scored over 20 points three times.

Hill notched her first career double-double in the Hounds home loss to UIS on Dec. 4 where she posted 23 points and 12 rebounds. She currently leads the Hounds with 16.5 PPG and 6.4 RPG.

### LOOKING WELLS

Freshman, Elana Wells, has found her place in the Greyhounds starting lineup after appearing in her first game against Lake Erie in the Hounds first win of the season on Nov. 24. Wells coming off the bench posted 10 points and followed suit by scoring double digits in the next two games. Wells made her first start at the conference win over Lewis, where she scored 10 points and had six rebounds.

### POLL POSITION

The Hounds were picked to finish third in the East Division this season according to the GLVC Coaches Preseason Poll. The Greyhounds earned 10 points to slot behind Lewis at No. 2 in the voting, while Southern Indiana earned 15 points and three of five first-places votes as the official favorite in the East. Both Truman (Central) and Drury (West) earned the maximum 16 points to top their respective divisions.

The GLVC regular season will feature three divisions and a 20-game schedule, where every team plays every divisional opponent twice – home and away; two random non-divisional opponents twice – home and away; and every other non-divisional opponent once. The top eight teams with the most points derived from the familiar GLVC Point Rating System at the end of the regular season will earn a berth to the GLVC Basketball Championship Tournament March 3-6 at the Vadalabene Center in Edwardsville, Ill., on the campus of Southern Illinois University Edwardsville.

### A LOOK BACK

Led by all-conference performers Taylor Drury and Mickey Sasson, the Greyhounds finished 11-11 last season. The Hounds snagged the No. 8 seed in the GLVC Tournament but fell 70-66 to the top-seeded Drury Panthers in the quarterfinals.

Drury earned All-GLVC First Team honors after a stellar campaign, while Sasson garnered a second-team nod. The pair finished 1-2 on the team in both scoring and rebounding, with Drury averaging 16.7 points and 6.6 rebounds and Sasson going for 11.8 and 6.9.

The majority of last year's roster will also return. They'll be joined by freshmen Liv Becker and Elana Wells, along with Davenport transfer Madison Jones, who last season ranked fifth in the GLIAC at 16 points per game.

### 30 UNDER 30

The Women's Basketball Coaches Association the WBCA Thirty Under 30 honorees from the 2020-21 season, presented by Morgan Stanley Global Sports & Entertainment. UIndy assistant coach Evan Dodd has been listed as one of this year's honorees, Dodd finishing up his third year after the 2020-21 season concluded at the University of Indianapolis.

Dodd helped lead the Greyhounds to an 11-10 record this season and coaching staff led the Hounds to their second-straight GLVC Tournament Championship appearance. Senior Taylor Drury, who topped the team at 16.7 points per contest, was named to the All-GLVC First Team while Mickey Sasson was voted to on the All-GLVC Second Team.

The WBCA Thirty Under 30 program was created to recognize 30 up-and-coming women's basketball coaches age 30 and under at all levels of the game. Each honoree has exemplified their involvement in community service, mentorship and impact on others, professional manner, and attitude and professional association involvement.

# 2021-22 UINDY WOMEN'S HOOPS



## 2021-22 SEASON STATS

### Game Records

Record	Overall	Home	Away	Neutral
ALL GAMES	4-7	3-2	1-5	0-0
CONFERENCE	1-2	0-1	1-1	0-0
NON-CONFERENCE	3-5	3-1	0-4	0-0

### Score by Periods

Team	1st	2nd	3rd	4th	OT	TOT
UIndy	184	188	174	171	30	747
Opponents	143	173	207	172	36	731

### Team Box Score

No.	Player				Total		3-Point		F-Throw		Rebounds											
		GP-GS	MIN	AVG	FG-FGA	FG%	3FG-3FGA	3FG%	FT-FTA	FT%	OFF	DEF	TOT	AVG	PF	DQ	A	TO	BLK	STL	PTS	AVG
1	HILL, Sadie	11-11	254:39	23.2	57-105	.543	7-16	.438	35-48	.729	14	46	60	5.5	32	1	16	34	10	9	156	14.2
0	DRURY, Taylor	10-9	308:09	30.8	49-105	.467	19-47	.404	16-24	.667	8	45	53	5.3	25	1	11	15	7	8	133	13.3
2	WELLS, Elana	6-4	172:09	28.7	19-44	.432	5-14	.357	11-15	.733	4	18	22	3.7	14	0	20	12	1	16	54	9.0
25	KNOBLOCH, Marissa	10-6	205:19	20.5	29-67	.433	23-56	.411	5-6	.833	3	8	11	1.1	16	1	5	12	0	2	86	8.6
32	WITH, Lauren	11-4	208:33	19.0	27-60	.450	9-22	.409	15-17	.882	4	38	42	3.8	27	1	22	27	4	7	78	7.1
12	SCHEIDT, Mya	10-7	267:27	26.7	23-63	.365	11-33	.333	10-12	.833	5	19	24	2.4	17	0	15	24	0	3	67	6.7
34	SASSON, Mickey	9-8	268:29	29.8	17-35	.486	0-8	.000	16-21	.762	8	39	47	5.2	25	2	34	28	0	11	50	5.6
14	WILLIAMS-HARRIS, Ilani	11-3	247:10	22.5	19-44	.432	4-16	.250	3-4	.750	3	13	16	1.5	23	0	20	16	2	10	45	4.1
5	BECKER, Liv	5-1	53:55	10.8	7-13	.538	4-8	.500	2-4	.500	1	4	5	1.0	7	0	2	9	0	2	20	4.0
23	SASSON, Shira	9-2	204:29	22.7	14-33	.424	0-2	.000	2-4	.500	13	25	38	4.2	6	0	19	15	2	1	30	3.3
33	ALSOT, Liz	10-0	89:29	8.9	8-17	.471	0-0	.000	5-5	1.000	5	14	19	1.9	10	1	3	6	0	2	21	2.1
11	JONES, Madison	2-0	07:32	3.8	2-3	.667	0-1	.000	0-0	.000	0	2	2	1.0	0	0	0	0	0	0	4	2.0
15	KUKOBAT, Tasi	2-0	06:16	3.1	1-2	.500	1-2	.500	0-0	.000	0	0	0	0.0	0	0	0	1	0	0	3	1.5
3	JAKAITIS, Caroline	2-0	06:16	3.1	0-1	.000	0-0	.000	0-0	.000	0	2	2	1.0	1	0	1	1	0	0	0	0.0
Team											19	29	48					13				
Total		11	2300		272-592	.459	83-225	.369	120-160	.750	87	302	389	35.4	203	7	168	213	26	71	747	67.9
Opponents		11	2300		262-659	.398	60-208	.288	147-204	.721	114	236	350	31.8	173	0	124	149	29	94	731	66.5

### Team Statistics

	UINDY	OPP
<b>Scoring</b>	<b>747</b>	<b>731</b>
Points per game	67.9	66.5
Scoring margin	+1.5	-
<b>Field goals-att</b>	<b>272-592</b>	<b>262-659</b>
Field goal pct	.459	.398
<b>3 point fg-att</b>	<b>83-225</b>	<b>60-208</b>
3-point FG pct	.369	.288
3-pt FG made per game	7.5	5.5
<b>Free throws-att</b>	<b>120-160</b>	<b>147-204</b>
Free throw pct	.750	.721
F-Throws made per game	10.9	13.4
<b>Rebounds</b>	<b>389</b>	<b>350</b>
Rebounds per game	35.4	31.8
Rebounding margin	+3.5	-
<b>Assists</b>	<b>168</b>	<b>124</b>
Assists per game	15.3	11.3
<b>Turnovers</b>	<b>213</b>	<b>149</b>
Turnovers per game	19.4	13.5
Turnover margin	-5.8	-
Assist/turnover ratio	0.8	0.8
<b>Steals</b>	<b>71</b>	<b>94</b>
Steals per game	6.5	8.5
<b>Blocks</b>	<b>26</b>	<b>29</b>
Blocks per game	2.4	2.6
<b>Winning streak</b>	<b>2</b>	<b>-</b>
Home win streak	2	-
<b>Attendance</b>	<b>778</b>	<b>1733</b>
Home games-Avg/Game	5-156	6-289
Neutral site-Avg/Game	-	0-0

### Team Results

Date	Opponent		Score	Att.
11/12/2021	at Malone	L	64-79	191
11/13/2021	at Ashland	L	45-59	673
11/18/2021	Northwood	Lot	60-64	180
11/20/2021	at Cedarville	L	64-75	170
11/24/2021	Lake Erie	W	85-54	115
11/29/2021	at Southern Ind.	L	62-79	469
12/02/2021	at Lewis	W	79-67	150
12/04/2021	Ill. Springfield	L	60-63	218
12/18/2021	at Purdue Northwest	Lot3	80-82	80
12/20/2021	Ind.-Kokomo	W	70-43	150
12/31/2021	Ferris St.	W	78-66	115



# 2021-22 UINDY WOMEN'S HOOPS



## ROSTER BREAKDOWN

### ...by class

Seniors (6)	Liz Alsot	0	Taylor Drury	G	5-11	Sr.	Pekin, IN / Eastern Pekin
	Paige Barrett	1	Sadie Hill	G/F	6-0	Jr.	Indianapolis, IN / Perry Meridian/Murry St.
	Taylor Drury	2	Elana Wells	G	5-6	Fr.	Elgin, IL / Burlington Central
	Mickey Sasson	3	Caroline Jakaitis	F	6-2	So.	South Elgin, IL / St. Charles North
	Shira Sasson	5	Liv Becker	G/F	5-7	Fr.	Wilmette, IL / New Trier
	Mya Scheidt	11	Madison Jones	G	5-7	So.	Thorntown, IN / Western Boone / Davenport
Juniors (1)	Sadie Hill	12	Mya Scheidt	G	5-5	Sr.	Crown Point, IN / Crown Point
Sophomores (6)	Caroline Jakaitis	14	Ilani Williams-Harris	G	5-7	So.	Indianapolis, IN / Covenant Christian
	Madison Jones	15	Tasi Kukobat	G	5-11	So.	West Lafayette, IN / Lafayette Harrison
	Marissa Knobloch	21	Paige Barrett	F	5-9	Sr.	Scottsburg, IN / Scottsburg / Murray St.
	Tasi Kukobat	23	Shira Sasson	G	5-10	Sr.	Ashdod, Israel / Mikif Zain Hakiriya
	Ilani Williams-Harris	25	Marissa Knobloch	G	5-6	So.	Marengo, IL / Marengo
	Lauren With	32	Lauren With	F	6-2	So.	Hartland, WI / Arrowhead / California Baptist
Freshmen (2)	Liv Becker	33	Liz Alsot	F	6-0	Sr.	Wonder Lake, IL / Mchenrny Community
	Elena Wells	34	Mickey Sasson	G	5-9	Sr.	Ashdod, Israel / Mekif Zain Hakiriya / Sequoias

### ...by height

6-2 (2)	Caroline Jakaitis	33	Liz Alsot	F	6-0	Sr.	Wonder Lake, IL / McHenry Community
	Lauren With	21	Paige Barrett	F	5-9	Sr.	Scottsburg, IN / Scottsburg / Murray State
6-0 (2)	Liz Alsot	5	Liv Becker	G/F	5-7	Fr.	Wilmette, IL / New Trier
	Sadie Hill	0	Taylor Drury	G	5-11	Sr.	Pekin, IN / Eastern Pekin
5-11 (2)	Taylor Drury	1	Sadie Hill	G/F	6-0	Jr.	Indianapolis, IN / Perry Meridian / Murray State
	Tasi Kukobat	3	Caroline Jakaitis	F	6-2	So.	South Elgin, IL / St. Charles North
5-10 (1)	Shira Sasson	11	Madison Jones	G	5-7	So.	Thorntown, IN / Western Boone / Davenport
5-9 (3)	Paige Barrett	25	Marissa Knobloch	G	5-6	So.	Marengo, IL / Marengo
	Liv Becker	15	Tasi Kukobat	G	5-11	So.	West Lafayette, IN / Lafayette Harrison
	Mickey Sasson	34	Mickey Sasson	G	5-9	Sr.	Ashdod, Israel / Mekif Zain Hakiriya / Sequoias
5-7 (2)	Madison Jones	23	Shira Sasson	G	5-10	Sr.	Ashdod, Israel / Mekif Zain Hakiriya
	Ilani Williams-Harris	12	Mya Scheidt	G	5-5	Sr.	Crown Point, IN / Crown Point
5-6 (2)	Marissa Knobloch	14	Ilani Williams-Harris	G	5-7	So.	Indianapolis, IN / Covenant Christian
	Elana Wells	2	Elana Wells	G	5-6	Fr.	Elgin, IL / Burlington Central
5-5 (1)	Mya Scheidt	32	Lauren With	F	6-2	So.	Hartland, WI / Arrowhead / California Baptist

### ...by state/country

Israel (2)	Mickey Sasson
	Shira Sasson
Illinois (5)	Liz Alsot
	Liv Becker
	Caroline Jakaitis
	Marissa Knobloch
	Elana Wells
Indiana (7)	Paige Barrett
	Taylor Drury
	Sadie Hill
	Madison Jones
	Tasi Kukobat
	Mya Scheidt
	Ilani Williams-Harris
Wisconsin (1)	Lauren With

## NUMERICAL ROSTER

#	Name	Pos.	Ht.	Yr.	Hometown / High School / Previous School
0	Taylor Drury	G	5-11	Sr.	Pekin, IN / Eastern Pekin
1	Sadie Hill	G/F	6-0	Jr.	Indianapolis, IN / Perry Meridian/Murry St.
2	Elana Wells	G	5-6	Fr.	Elgin, IL / Burlington Central
3	Caroline Jakaitis	F	6-2	So.	South Elgin, IL / St. Charles North
5	Liv Becker	G/F	5-7	Fr.	Wilmette, IL / New Trier
11	Madison Jones	G	5-7	So.	Thorntown, IN / Western Boone / Davenport
12	Mya Scheidt	G	5-5	Sr.	Crown Point, IN / Crown Point
14	Ilani Williams-Harris	G	5-7	So.	Indianapolis, IN / Covenant Christian
15	Tasi Kukobat	G	5-11	So.	West Lafayette, IN / Lafayette Harrison
21	Paige Barrett	F	5-9	Sr.	Scottsburg, IN / Scottsburg / Murray St.
23	Shira Sasson	G	5-10	Sr.	Ashdod, Israel / Mikif Zain Hakiriya
25	Marissa Knobloch	G	5-6	So.	Marengo, IL / Marengo
32	Lauren With	F	6-2	So.	Hartland, WI / Arrowhead / California Baptist
33	Liz Alsot	F	6-0	Sr.	Wonder Lake, IL / Mchenrny Community
34	Mickey Sasson	G	5-9	Sr.	Ashdod, Israel / Mekif Zain Hakiriya / Sequoias

## ALPHABETICAL ROSTER

#	Name	Pos.	Ht.	Yr.	Hometown / High School / Previous School
33	Liz Alsot	F	6-0	Sr.	Wonder Lake, IL / McHenry Community
21	Paige Barrett	F	5-9	Sr.	Scottsburg, IN / Scottsburg / Murray State
5	Liv Becker	G/F	5-7	Fr.	Wilmette, IL / New Trier
0	Taylor Drury	G	5-11	Sr.	Pekin, IN / Eastern Pekin
1	Sadie Hill	G/F	6-0	Jr.	Indianapolis, IN / Perry Meridian / Murray State
3	Caroline Jakaitis	F	6-2	So.	South Elgin, IL / St. Charles North
11	Madison Jones	G	5-7	So.	Thorntown, IN / Western Boone / Davenport
25	Marissa Knobloch	G	5-6	So.	Marengo, IL / Marengo
15	Tasi Kukobat	G	5-11	So.	West Lafayette, IN / Lafayette Harrison
34	Mickey Sasson	G	5-9	Sr.	Ashdod, Israel / Mekif Zain Hakiriya / Sequoias
23	Shira Sasson	G	5-10	Sr.	Ashdod, Israel / Mekif Zain Hakiriya
12	Mya Scheidt	G	5-5	Sr.	Crown Point, IN / Crown Point
14	Ilani Williams-Harris	G	5-7	So.	Indianapolis, IN / Covenant Christian
2	Elana Wells	G	5-6	Fr.	Elgin, IL / Burlington Central
32	Lauren With	F	6-2	So.	Hartland, WI / Arrowhead / California Baptist

## PRONUNCIATION GUIDE

3	Caroline Jakaitis	jah-KY-tiss
12	Mya Scheidt	SHITE
14	Ilani Williams-Harris	ill-LAWN-ee
15	Tasi Kukobat	TAH-shee KOO-kah-bot
23	Shira Sasson	SHEAR-ah sah-SAHN
25	Marissa Knobloch	NAW-block
34	Mickey Sasson	sah-SAHN
	Kristin Wodrich	WOOD-rich

## COACHING STAFF

Head Coach	Kristin Wodrich
Assistant Coach	Chrissy Roberts
Assistant Coach	Evan Dodd
Graduate Assistant	Maggie Berigan

# 2021-22 UINDY WOMEN'S HOOPS



## COACHING STAFF



Former Division I standout Kristin (Drabyn) Wodrich enters her sixth season as the Ulndy head coach in 2021-22.

After earning her first head coaching position in the spring of 2016, Wodrich guided the Greyhounds to a seven-win improvement in 2016-17. Ulndy compiled a 17-14 mark overall, culminating in an appearance in the GLVC Tournament semifinals. The record marked a sharp turnaround from the previous two seasons that saw the Hounds endure their first consecutive losing seasons since 1999.

The Greyhounds posted a .500 season, going 11-11 in the shortened conference-only season due to the COVID-19 Pandemic. The Greyhounds posted a .450 FG% and averaged 69.0 points per game.

Defense was the Greyhounds' calling card in Wodrich's debut season. Ulndy surrendered just 60.2 points per game, the third-lowest total in the GLVC and 58th-best in all of Division II. The Greyhounds held opponents to 60 points or fewer in 17 of their 31 games on the year.

Wodrich and the Greyhounds had one of their best seasons yet in 2019-20, earning a 19-10 overall record and the sixth seed in the GLVC Tournament. The record marked the highest win total during Wodrich's tenure, including their 12-8 record within the conference.

One of the Greyhounds' biggest wins of the year came on Jan. 26, 2017 when Ulndy shot 66 percent from the floor in an 80-65 win over No. 11-ranked Bellarmine, snapping a 17-game losing streak against nationally-ranked opponents. It was the first of two wins over a nationally-ranked conference rival, as the Greyhounds dominated No. 21 Southern Indiana in a 66-48 win in the quarterfinals of the GLVC Tournament.

A native of nearby Avon, Ind, Wodrich took over after spending the previous three years as an assistant coach at crosstown IUPUI. Wodrich served as the recruiting coordinator under head coach Austin Parkinson, as well as the academic liaison, head of guard player development and the manager of opponent scouting responsibilities. With Wodrich on staff, the Jaguars recorded a 59-37 record, setting a single-season program mark with 23 wins in 2013-14. Following a 15-16 season in 2014-15, the Jags finished 21-11 in 2015-16, which included a trip to the Women's National Invitational Tournament (WNIT) that saw IUPUI garner its second-ever tournament win.

"I would like to thank Dr. Willey and the hiring committee for giving me this tremendous opportunity at the University of Indianapolis," Wodrich said at the time of her hiring. "Ulndy is a special place and I cannot express my excitement enough to be a part of the Greyhound family. I have a passion for teaching the game of basketball, and I bring high energy with everything I do. I want the players to feel that every day. It is truly an honor to be the head coach at a university in my home state that has established itself on a national level athletically and academically."

"It takes a special person to meet the needs of our student-athletes, coaches and administrative staff, but this search ended with a unanimous vote of support for Kristin," said Dr. Sue Willey, Vice President for Intercollegiate Athletics. "Her enthusiasm and deep sense of dedication and determination for this position stood out among her other excellent qualities. Kristin will be a great fit for our department and university. We are thrilled that she will be leading our women's basketball team back to the success that is expected of all of our Ulndy programs."

Prior to returning home to Central Indiana, Wodrich served as the head assistant coach at her alma mater, the University of Maryland Baltimore County (UMBC), from 2011-13. While assisting head coach Phil Stern, Wodrich had a number of duties at UMBC, including serving as the program's recruiting coordinator, head of player development, lead opponent scout, academic liaison and head of alumni relations.

Before joining the UMBC staff, she assisted 12-time Patriot League Champion head coach Bill Gibbons at the College of Holy Cross in 2010-11 where she helped out with scouting, recruiting, practice planning, guard development and video coordination.

Wodrich broke into the coaching community in July 2008 when she was named a graduate assistant at Texas Tech University, where she assisted with the day-to-day operations, video responsibilities and the organization of summer camps. She graduated from Texas Tech with her Master's degree in sport management in 2010.

As a player at UMBC, Wodrich was a four-year letter winner for the Retrievers from 2004-2008 and helped guide the team to the 2007 America East championship and a spot in the NCAA Division I Tournament. She was named to the America East All-Conference Third Team as a senior in 2008 after averaging 11.4 points per game. She graduated in 2008 with a bachelor's degree in interdisciplinary studies with a focus in broadcast communications and exercise physiology.



**CHRISSY ROBERTS**  
ASSISTANT COACH  
2nd season

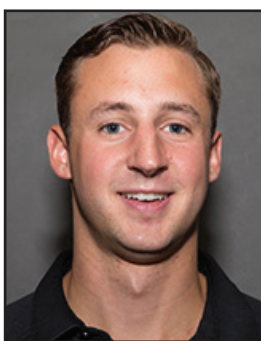

**EVAN DODD**  
ASSISTANT COACH  
4th season

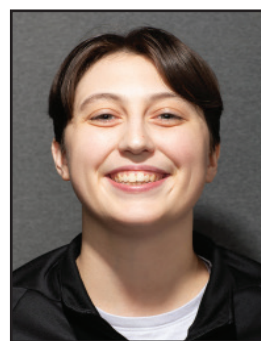

**MAGGIE BERIGAN**  
GRADUATE ASSISTANT  
2nd season

# 2021-22 UINDY WOMEN'S HOOPS



## PHOTO ROSTER



**#0 Taylor Drury**  
5'11" | SR | G



**#1 Sadie Hill**  
6'0" | JR | F/G



**#2 Elana Wells**  
5'6" | FR. | G



**#3 Caroline Jakaitis**  
6'2" | JR | F



**#5 Liv Becker**  
5'9" | FR | F/G



**#11 Madison Jones**  
5'7" | FR | G



**#12 Mya Scheidt**  
5'5" | SR | G



**#14 Ilani Williams-Harris**  
5'7" | SO. | G



**#15 Tasi Kukobat**  
5'11" | SO. | G



**#21 Paige Barrett**  
5'9" | SR | F



**#23 Shira Sasson**  
5'10" | SR | G



**#25 Marissa Knobloch**  
5'6" | SO | G



**#32 Lauren With**  
6'2" | SO | F



**#33 Liz Alsot**  
6'0" | SR | F



**#34 Mickey Sasson**  
5'9" | SR | G