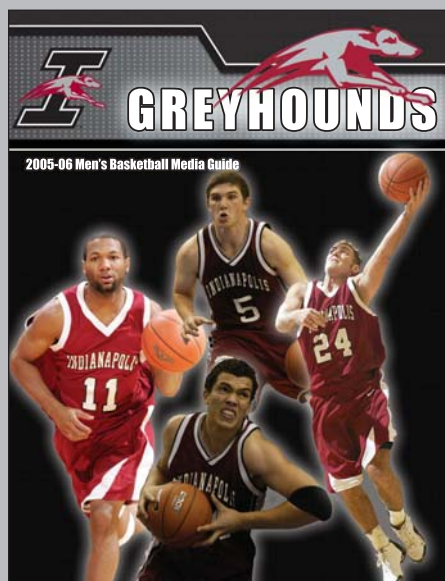

Table of Contents

Head Coach Todd Sturgeon	2-3
Assistant Coaches	4
Alphabetical/Numerical Rosters	5
Jordan Barnard	6
Justin Barnard	8
Luke Blank	10
Jon LaBad	12
Reed Ludlow	14
Adam Martin/Scott Strahm/Daniel Cox	16
Jesse McClung/Braxton Mills/Sebastian Moore	17
Tim Smith/Rob Robinson/James Thompkins	18
2005-06 Season Preview	19
2004-05 Year in Pictures	20
2004-05 Stats	22
All-time Series Records	23
Great Lakes Valley Conference	24
GLVC Tournament	25
Record Book	26
2005-06 GLVC Composite Schedule	29
Year-By-Year Scores	30
All-time Letterwinners	37
City of Indianapolis	38
University of Indianapolis	39
President Beverley J. Pitts	40
Athletic Administration	41
Support Staff	44
Media Info/Nicoson Hall	45
Greyhound Alumni	46
Greyhound Basketball Experience	47
Greyhounds in the Pros	48

On the cover:

Upperclassmen **Jesse McClung**, **Luke Blank**, **Jon LaBad** and **Scott Strahm** look to lead the Greyhounds to their fourth straight NCAA Division II playoff appearance.



UIndy Sports Information Office

1400 East Hanna Ave
Indianapolis, Ind. 46227
<http://athletics.uindy.edu>

Mitchell Wigness, Sports Information Director317-788-3494

Erin Merz, Sports Information Assistant317-788-3494

Fax:317-788-3472

Email:mwigness@uindy.edu

2005-06 Schedule

Date	Opponent	Score/Time
Sat 11-05	at Indiana State (exhibition)	7:00 pm
Thu 11-10	at Indiana (exhibition)	8:00 pm
Sat 11-19	at Illinois State	2:00 pm
Tue 11-22	at Hillsdale	7:30 pm
Thu 12-01	at UW-Parkside *	7:30 pm
Sat 12-03	at Lewis *	3:00 pm
Tue 12-06	NORTHERN KENTUCKY *	6:30 pm
Thu 12-08	BELLARMINE *	7:30 pm
Sat 12-17	at Grand Valley State	7:00 pm
Tue 12-20	WAYNE STATE (GLVC/GLIAC Challenge)	5:30 pm
Wed 12-21	FERRIS STATE (GLVC/GLIAC Challenge)	7:30 pm
Thu 12-29	at West Florida Hoop Classic II	TBA
Fri 12-30	at West Florida Hoop Classic II	TBA
Thu 01-05	at Quincy *	7:30 pm
Sat 01-07	at SIU Edwardsville *	3:00 pm
Thu 01-12	DRURY *	7:30 pm
Sat 01-14	ROCKHURST *	3:00 pm
Wed 01-18	OAKLAND CITY	7:30 pm
Sat 01-21	SAINT JOSEPH'S *	7:30 pm
Thu 01-26	at Southern Indiana *	7:30 pm
Sat 01-28	at Kentucky Wesleyan *	3:30 pm
Thu 02-02	MISSOURI-ROLLA *	7:30 pm
Sat 02-04	MISSOURI-ST. LOUIS * (TV)	3:30 pm
Thu 02-09	at Northern Kentucky *	7:45 pm
Sat 02-11	at Bellarmine *	7:45 pm
Thu 02-16	LEWIS *	7:30 pm
Sat 02-18	UW-PARKSIDE * (TV)	3:00 pm
Tue 02-21	at Saint Joseph's *	7:30 pm
Thu 02-23	KENTUCKY WESLEYAN *	7:30 pm
Thu 03-02	vs. GLVC Tournament	TBA
	at Roberts Stadium, Evansville	

* Great Lakes Valley Conference Home Games in CAPS
All times local time.

The 2005-06 University of Indianapolis Men's Basketball Media Guide is a production of the Greyhound Sports Information Office. The publication was designed and written by Sports Information Director Mitchell Wigness with assistance from Ryan Thorpe. Photo credits to Malcom Fancher, Walter Winter, Greg Bastin, Dennis Banks and Brian Drumm. Printing by Moeller Printing of Indianapolis.



TODD STURGEON

- ▶ 9th season at Indianapolis
- ▶ 134-90 (.598) career record

Ninth-year UIndy head coach **Todd Sturgeon** made history in 2004-05 by becoming the first coach in school history to take his team to three straight NCAA II Tournaments. Sturgeon was also an assistant on the last back-to-back NCAA qualifiers, coach Royce Waltman's 1996 and 1997 NCAA Tournament squads.

Sturgeon is 134-90 (.598) in eight years at Indianapolis after leading his 2004-05 team to a 19-10 mark. Leading the Hounds was DII "Player of the Year" David Logan. The senior produced the greatest season on record at the school, shattering records and garnering loads of national attention.

Logan and fellow senior Lawrence Barnes (2nd team) were each named All-GLVC, with Logan garnering the "Player of the Year" in the league.

The '04-05 Hounds dropped their first two conference games on the road, but rebounded by rattling-off wins in 10 of their next 11 GLVC games. Indianapolis finished the regular season with a 14-6 conference ledger en route to its eighth straight GLVC tourney appearance. The Hounds entered the GLVC tourney with their highest seed (#3) ever.

The 2003-04 Hounds opened their record-setting campaign with a 12-0 start--tying the third-best in school history. They began with close wins over Seattle and Sonoma State to win the Ron Logsdon Classic in California to move into the NABC/Division II Bulletin Top 25 at 16th.

U of I won its first five Great Lakes Valley Conference games, including a 95-92 overtime triumph at Northern Kentucky that earned D-II Bulletin "Game of the Month" recognition.

The Greyhounds moved to #7 in NCAA II after upsetting top-ranked Southern Indiana, 88-87, in front of 3,750 fans at a raucous Nicoson Hall. The number seven ranking was the school's highest since 1996-97. UIndy was ranked in the first six regular-season polls of 2003-04.

The Hounds were ranked second in the first NCAA II Great Lakes Region poll of the campaign.

Sturgeon's Greyhounds rallied from an 11-point second-half deficit to nip 11th-ranked Lewis, 65-64, in a key February game. The Hounds followed that with two more GLVC home wins, including a 93-81 triumph over Northern Kentucky in front of 3,700 fans on "Senior Night" at Nicoson Hall.

Indianapolis clinched its NCAA Tournament berth with a 77-71 win over SIU Edwardsville in the GLVC Tournament quarter-finals.

In the NCAA's, the Greyhounds rallied from a double-digit deficit in the second half before falling in overtime to second-seeded Findlay.

Sturgeon became the third coach in school history to reach the 100-win plateau on December 1 with a victory against SIU Edwardsville. His .598 winning percentage is fourth in school history.

Sturgeon took his team to the NCAA II Tournament in 2003 with an 18-11 record. U of I took a charter flight to top-ranked Michigan Tech for the NCAA first-round game in front of a sell-out crowd of 3,570, dropping a 90-75 decision to NCAA II's number one team.

Sturgeon's Hounds defeated #6 Northern Kentucky and #14 Lewis in the midst of a six-game winning streak that included five GLVC triumphs.

The 2002-03 Greyhounds were a last-second shot away from claiming the Palm Beach Sunshine Hoops Challenge title, recording a 2-1 tournament mark.

Sturgeon's Hounds opened the 2001-02 campaign impressively by defeating ninth-ranked and 25-4 Seattle Pacific to win the

Sturgeon's Collegiate Coaching Record

2004-05	Head Coach	Indianapolis	19-10
2003-04	Head Coach	Indianapolis	20-10
2002-03	Head Coach	Indianapolis	18-11
2001-02	Head Coach	Indianapolis	15-12
2000-01	Head Coach	Indianapolis	13-14
1999-00	Head Coach	Indianapolis	18-10
1998-99	Head Coach	Indianapolis	17-10
1997-98	Head Coach	Indianapolis	14-13
1996-97	Asst. Coach	Indianapolis	
1995-96	Asst. Coach	Indianapolis	
1994-95	Asst. Coach	Indianapolis	
1993-94	Asst. Coach	Indianapolis	
1992-93	Asst. Coach	Indianapolis	
1991-92	Asst. Coach	DePauw	
1990-91	Asst. Coach	DePauw	
1989-90	Asst. Coach	DePauw	
1988-89	Asst. Coach	DePauw	

SPU Tip-off Tournament. Prior to that, his squad had defeated Indiana State in double overtime in an exhibition game.

The Greyhounds led the GLVC in free throw accuracy with .750 marksmanship. The Hounds were second in the league in treys, nailing 238 in 2001-02.

The team also excelled in the classroom, with graduated senior Ryan



Hupfer earning GLVC "Scholar-Athlete of the Year" honors.

The Hounds opened the 2000-01 campaign



with a 9-3 start—their best since 1997-98. Indianapolis was ranked as high as seventh in the NCAA II Great Lakes Region.

Sturgeon's 1999-2000 Greyhounds were 18-10, finishing fourth in the rugged GLVC. The Hounds advanced to the GLVC Tournament semifinals by defeating Lewis for the third time, 79-76 in overtime.

The Hounds led NCAA II in free throw shooting that season, hitting a school and GLVC-record .782 (513-656). Indy shot a conference and school-record 22-22 vs. IPFW.

The Hounds also performed well in the classroom with six players earning Academic All-GLVC recognition.

Sturgeon's 1998-99 Greyhounds set a school record with seven league road victories, posting a 7-4 ledger away from home. The Hounds' total of 15 GLVC wins in 1998-99 ranked second in school history. Indy's total of 17 wins overall is tied for sixth in the school's NCAA II history. Indianapolis was ranked ninth in the final NCAA II Great Lakes Region poll. The Greyhounds finished strong, winning 14 of their last 18 games.

The 1998-99 Hounds had a school-record seven Academic All-GLVC players.

Sturgeon began his collegiate head coaching career impressively in 1997 with his Hounds starting 7-0. His team won the Coca-Cola Classic for the second straight year and opened GLVC play by defeating NCAA II Tournament participant Lewis.

The 1997-98 Hounds upset NCAA II Tournament team Northern Kentucky on the road during the regular season.

The Hounds also posted the school's first-ever win at Quincy, pulling out a 72-68 decision that helped Indy qualify for the conference tournament.

Sturgeon became Indianapolis' first rookie coach since the legendary Angus Nicoson in 1947-48 to lead the Hounds to a winning record in his first campaign. He also became the third coach in the school's basketball history to accomplish this feat.



Sturgeon became the 10th coach in the Hounds' 82-year basketball history on April 2, 1997, succeeding Royce Waltman, who went to Indiana State.

Sturgeon helped lead the 1996-97 Greyhounds to a 23-5 record and the first GLVC championship in school history. The 1996-97 Hounds were the last unbeaten among 244 NCAA II teams that season, joining Kansas as the only unbeaten in NCAA I and II at that point in the campaign. Indy earned the first NCAA II #1 ranking in school history January 28, 1997, after defeating Southern Indiana in front of a standing-room-only crowd of 4,500 in Nicoson Hall to improve to 17-0. The Hounds and Fort Hays State were the only teams to be #1 in 1996-97.

The top-seeded Hounds hosted the 1997 NCAA II Great Lakes Regional and were ranked a school-record third in the final poll. Indy was ranked in the top 10 from January 7 through the end of the season. That squad also set school records for best start (18-0), NCAA II

record (23-5), GLVC record (16-4), home record (16-0), winning streak (18), GLVC winning streak (11), and GLVC home record (10-0). The 1996-97 Hounds were 3-0 vs. D-II top 10 teams.

The Hounds posted consecutive 20-win seasons and NCAA II Tournament berths in 1995-96 and 1996-97. UI beat Lake Superior in the 1996 NCAA first round for the school's first post-season win since 1964.

The 40-year-old Sturgeon played for Royce Waltman at DePauw in 1987-88, prior to serving as an assistant coach with him for nine seasons at DePauw and Indianapolis.

The Sturgeon-Waltman combination recorded an 89-49 record (.645) at U of I from 1992-97, after posting an 82-29 ledger (.739) in four seasons at DePauw. Over the total of nine seasons, Sturgeon helped Waltman's teams to a 171-78 mark (.687).

As a player, Sturgeon competed at DePauw for four years, helping the Tigers to a 87-23 mark (.791). The



Vallonia, Ind., native has the distinction of both playing and coaching on seven NCAA tournament teams at DePauw and Indianapolis, and coaching a #1-ranked team at both places.

Sturgeon was inducted into the DePauw Athletic Hall of Fame in the fall of 2003 as part of the NCAA III runner-up squad.

He earned a bachelor's in history at DePauw in 1988 and a master's in secondary education from Indiana State. He and wife, Lisa, have two sons, Connor, 7, and Cameron, 5.



FRED ANDREWS

- ▶ Assistant Coach
- ▶ 1st season at Indianapolis

Fred Andrews, formerly of Indiana-Purdue Ft. Wayne, begins his first season as a Greyhound assistant during the 2005-06 season.

Andrews spent five seasons at IPFW and headed up the Mastodons' recruiting efforts. Andrews was also actively involved in scouting future opponents, scheduling, and academic development.

The Decatur, Ind., native is a graduate of Purdue University, where he was a student manager for four years. During that time, the Boilermakers won back-to-back Big 10 titles and went to three NCAA tournaments. Andrews earned a bachelor's degree in accounting.

Andrews began his coaching career as an assistant coach at Butler County Community College in El Dorado, Kan. In his only season at BCCC, the Grizzlies finished with a 32-5 record and captured the Jayhawk West Conference, the Region VIII Championship, and finished third in the NJCAA National Tournament.

Andrews also spent three seasons as an assistant at Wichita State University, helping to lead the Shockers to their first winning season in seven years. He also coached at Central Florida Community College in Ocala, Fla., helping lead the Patriots to a 21-7 record and a Mid-Florida Community College Championship.



AUSTIN PARKINSON

- ▶ Assistant Coach
- ▶ 1st season at Indianapolis

Austin Parkinson, who is a former Purdue letterwinner, joins the Greyhounds as a graduate assistant for the 2005-06 season.

Parkinson completed his four-year playing career with the Boilermakers in 2003-04, leaving the school tied for 10th all-time for assists. Parkinson led his squad in assists in both his sophomore (140) and senior (119) campaigns.

The Kokomo, Ind. native attended Northwestern High School where he was a four-time team MVP and a two-time Nike All-American. He is the school's all-time leader in steals, assists and points.

His father, Bruce, also played at Purdue and is the University's all-time assists leader with 690 in his career. Parkinson's grandfather, Jack, also was a basketball standout, playing for Adolph Rupp's legendary Kentucky teams. He is enshrined in the Kentucky Athletics Hall of Fame.



BILL ZYCH

- ▶ Assistant Coach
- ▶ 2nd season at Indianapolis

Longtime Indiana high school basketball coach Bill Zych is in his second season on the Greyhound staff.

Zych has accumulated 212 victories in his 19 seasons as a head coach. He just finished a 12-year stint at Center Grove High School where he was the longest-tenured coach in school history. Zych's team won 16 games in both the 1994 and 2002 campaigns--the most wins by a CG team since 1971. He was named Hoosier Basketball Coaches Association "District Coach of the Year" in 2002. His 1994 team also captured a sectional championship.

Zych's teams won a South Central Conference title and they were twice runners-up in the Metropolitan Interscholastic Conference.

He served a four-year term on the Indiana Basketball Coaches Association Board of Directors, including two years as Vice President. Prior to his tenure at Center Grove, Zych coached Jay County in 1991-92, leading them to a sectional title before a two-point loss in the regional to top-ranked Anderson. Zych coached at Rensselaer Central for two years from 1989-91, leading them to the school's first sectional title since 1969 in 1991. That 1991 team also won the Lafayette Regional to make the school's only Semi-State appearance in single-class basketball.

Prior to that, Zych was at Winamac for four years, guiding his 1984 team to the school's first sectional title since 1970.

He and his wife, Janet, have two children, Stephen and Allysa. Zych teaches Honors Algebra and Algebra at Center Grove.



2005-06 UIndy

Men's Basketball

Back row (from left to right):

Assistant Coach Austin Parkinson, Daniel Cox, Luke Blank, Jordan Barnard, Braxton Mills, Reed Ludlow, Justin Barnard, Adam Martin, Tim Smith, Team Manager Phil Trbovic

Front row: Head Coach Todd Sturgeon, Scott Strahm, Mike Adibe, Jesse McClung, Jon LaBad, James Thompkins, Rob Robinson, Assistant Coach Fred Andrews. (not pictured: Sebastian Moore, Bill Zych)

Numerical Roster

No.	Name	Pos.	Ht.	Wt.	Yr.	Hometown / Previous School
5	Luke Blank	G	6-3	210	Jr.	Terre Haute, Ind./North
10	Adam Martin	G	6-4	187	So.	Bloomington, Ind./South
11	Jesse McClung	G	6-1	165	Sr.	Indpls./Ball State Univ.
14	Daniel Cox	G	6-1	185	Fr.	New Castle, Ind./Chrysler
20	Jordan Barnard	F	6-6	180	So.	Shelbyville, Ind./Waldron
22	Justin Barnard	F	6-6	190	So.	Shelbyville, Ind./Waldron
23	Tim Smith	G	5-11	160	Fr.	Indpls./Arlington
24	Scott Strahm	G	5-11	180	Jr.	Indpls./Wabash Valley JC
25	Sebastian Moore	G	5-9	155	Fr.	Indpls./Warren Central
30	James Thompkins	F	6-5	220	Jr.	Indpls./Lake Land CC
32	Rob Robinson	G	6-0	205	Sr.	Indpls./North Central
34	Reed Ludlow	C	6-8	225	So.	Bloomington, Ind./North
42	Braxton Mills	F	6-6	200	Fr.	Indpls./Pike
44	Jon LaBad	C	6-9	230	Sr.	Irving, Tex./Brookhaven JC

Alphabetical Roster

No.	Name	Pos.	Ht.	Wt.	Yr.	Hometown / Previous School
20	Jordan Barnard	F	6-6	180	So.	Shelbyville, Ind./Waldron
22	Justin Barnard	F	6-6	190	So.	Shelbyville, Ind./Waldron
5	Luke Blank	G	6-3	210	Jr.	Terre Haute, Ind./North
14	Daniel Cox	G	6-1	185	Fr.	New Castle, Ind./Chrysler
44	Jon LaBad	C	6-9	230	Sr.	Irving, Tex./Brookhaven JC
34	Reed Ludlow	C	6-8	225	So.	Bloomington, Ind./North
10	Adam Martin	G	6-4	187	So.	Bloomington, Ind./South
11	Jesse McClung	G	6-1	165	Sr.	Indpls./Ball State Univ.
42	Braxton Mills	F	6-6	200	Fr.	Indpls./Pike
25	Sebastian Moore	G	5-9	155	Fr.	Indpls./Warren Central
32	Rob Robinson	G	6-0	205	Sr.	Indpls./North Central
23	Tim Smith	G	5-11	160	Fr.	Indpls./Arlington
24	Scott Strahm	G	5-11	180	Jr.	Indpls./Wabash Valley JC
30	James Thompkins	F	6-5	220	Jr.	Indpls./Lake Land CC

Head Coach: Todd Sturgeon

Assistant Coaches: Fred Andrews, Austin Parkinson, Bill Zych

Roster by year

Senior (3)	Jon LaBad Jesse McClung Rob Robinson
Junior (3)	Luke Blank Scott Strahm James Thompkins
Sophomore (4)	Jordan Barnard Justin Barnard Reed Ludlow Adam Martin
Freshman (4)	Daniel Cox Braxton Mills Sebastian Moore Tim Smith

Roster by height

5-9	Sebastian Moore
5-11	Tim Smith Scott Strahm
6-0	Rob Robinson
6-1	Jesse McClung Daniel Cox
6-3	Luke Blank
6-4	Adam Martin
6-5	James Thompkins
6-6	Jordan Barnard Justin Barnard Braxton Mills
6-8	Reed Ludlow
6-9	Jon LaBad

Roster by state

Indiana (13)	Jordan Barnard Justin Barnard Luke Blank Daniel Cox Reed Ludlow Adam Martin Jesse McClung Braxton Mills Sebastian Moore Rob Robinson Tim Smith Scott Strahm James Thompkins
Texas (1)	Jon LaBad



JORDAN BARNARD

F ▶ 6-6 ▶ So.
Shelbyville, Ind./Waldron

20

2004-05: Appeared in all 29 games with his lone start coming in a win at Northern Kentucky... was on the court 12.1 minutes per game while averaging 4.0 point and 1.8 rebounds per... reached a season-high 12 points on three occasions, all three Greyhound victories... 6-1 team record when scoring at least seven points.

High School: Combined with twin brother Justin to lead Waldron to a 27-0 record and Indiana Class A state championship in 2003-04 for the school's first state title since 1927 . . . state finals co-MVP along with his brother . . . averaged team-high 22.9 points and 6.9 rebounds for only undefeated team in the state and the ninth one in state history . . . school-record 84 treys last season on .431 shooting from beyond the arc . . . shot .516 from the field and .753 at the line last season . . . career-high 44 points in a game . . . Indianapolis Star South first-team selection . . . all-conference as a senior and all-county twice, earning county "Player of the Year" recognition once . . . competed in Hoosier Basketball Magazine "Top 40 Workout" following senior year . . . earned five letters in high school with three in basketball and two in cross country.

High School Coach: Jason Delaney.

Personal: Accounting major . . . seven minutes older than his twin brother . . . father, Paul, has been AAU coach since grade school . . . received a letter from Dick and Tom Van Arsdale prior to state finals . . . enjoys boating and fishing . . . born 1/25/86.

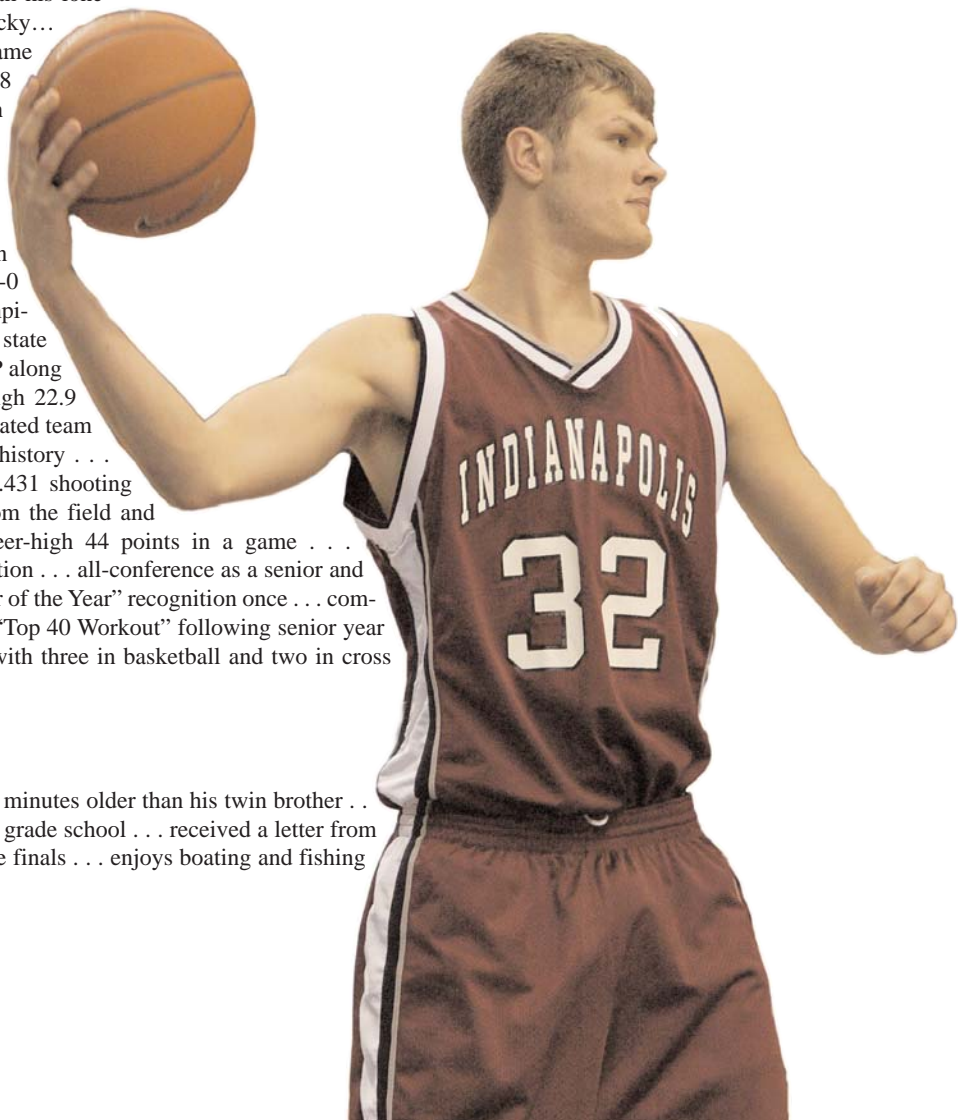

Coach Sturgeon on
JORDAN BARNARD:

"Jordan is a versitale offensive player who can shoot, pass, and play multiple positions."

CAREER HIGHS

Points 12	Rebounds 8	Assists 4	Steals 2	Blocks 2
FG Made 5	3-point FG 2	FT Made 3	Minutes 28	



Opponent	Date	GS	Min	FG	FGA	Pct	3FG	3FGA	Pct	FT	FTA	Pct	Off	Def	Tot	Avg	PF	FO	A	TO	Blk	Stl	Pts	Avg
ILL.-SPRINGFIELD	11/21/04	7	1	2	.500	1	2	.500	0	0	.000	0	0	0	0.0	2	0	0	2	0	0	3	3.0	
at Southern Indiana	11/26/04	3	1	1	1.000	1	1	1.000	0	0	.000	0	0	0	0.0	0	0	0	0	0	0	3	3.0	
at Kentucky Wesleyan	11/28/04	16	0	4	.000	0	4	.000	0	0	.000	0	2	2	0.7	0	0	0	0	0	2	0	2.0	
NO KENTUCKY	12/2/04	2	2	4	.500	1	2	.500	0	1	.000	0	0	0	0.5	1	0	0	0	0	0	5	2.8	
at UW-PARKSIDE	12/09/04	7	0	2	.000	0	2	.000	0	0	.000	0	1	1	0.7	0	0	0	0	0	0	0	1.8	
LEWIS	12/11/04	8	1	1	1.000	0	0	.000	0	0	.000	0	0	0	0.6	1	0	0	1	0	0	2	1.9	
vs Wayne State	12/20/04	4	0	0	.000	0	0	.000	0	0	.000	0	1	1	0.6	1	0	0	1	0	0	0	1.6	
at Ferris State	12/21/04	9	1	2	.500	1	2	.500	0	0	.000	0	1	1	0.7	0	0	0	1	0	0	3	1.8	
PR-MAYAGUEZ	12/28/04	23	1	4	.250	1	3	.333	3	4	.750	0	2	2	0.8	1	0	4	3	1	1	6	2.2	
GRAND VALLEY ST.	12/30/04	19	5	7	.714	1	3	.333	1	1	1.000	1	3	4	1.1	3	0	0	0	0	0	12	3.1	
HILLSDALE	1/2/05	28	5	8	.625	2	4	.500	0	0	.000	2	2	4	1.3	1	0	0	3	0	1	12	3.8	
at Quincy	1/6/05	14	1	3	.333	1	2	.500	0	0	.000	1	1	2	1.4	1	0	0	1	0	0	3	3.8	
at Missouri-St. Louis	1/8/05	13	3	4	.750	1	2	.500	0	0	.000	0	1	1	1.4	2	0	0	2	1	0	7	4.0	
KY. WESLEYAN	1/13/05	12	2	5	.400	2	3	.667	0	0	.000	1	1	2	1.4	1	0	0	1	0	1	6	4.1	
BELLARME	1/15/05	12	3	3	1.000	2	2	1.000	0	0	.000	0	3	3	1.5	0	0	3	1	0	0	8	4.4	
SAINT JOSEPH'S	1/22/05	11	0	1	.000	0	1	.000	0	0	.000	0	3	3	1.6	1	0	1	0	0	0	0	4.1	
at Lewis University	1/27/05	17	1	4	.250	1	4	.250	0	1	.000	0	3	3	1.7	1	0	3	2	0	0	3	4.1	
at SIU Edwardsville	1/29/05	13	1	2	.500	0	0	.000	2	2	1.000	1	2	3	1.7	0	0	1	2	0	0	4	4.1	
MISSOURI-ST. LOUIS	2/3/05	18	5	9	.556	2	4	.500	0	0	.000	0	0	0	1.7	1	0	1	0	1	0	12	4.5	
SOUTHERN INDIANA	2/5/05	8	0	3	.000	0	3	.000	0	0	.000	0	0	0	1.6	0	0	0	0	0	0	0	4.2	
at Bellarmine University	2/10/05	28	3	9	.333	1	3	.333	2	2	1.000	2	6	8	1.9	3	0	0	1	2	2	9	4.5	
at Northern Kentucky	2/12/05	15	1	2	.500	1	1	1.000	0	0	.000	0	0	0	1.8	4	0	0	1	0	2	3	4.4	
at Saint Joseph's	2/17/05	7	1	2	.500	0	1	.000	0	0	.000	0	1	1	1.8	0	0	1	1	0	0	2	4.3	
at Wisconsin-Parkside	2/19/05	22	4	6	.667	1	1	1.000	0	1	.000	1	5	6	1.9	4	0	2	1	0	0	9	4.5	
SIU EDWARDSVILLE	2/24/05	9	1	4	.250	1	3	.333	0	0	.000	0	2	2	1.9	1	0	0	1	2	0	3	4.4	
QUINCY UNIVERSITY	2/26/05	6	0	2	.000	0	2	.000	0	0	.000	0	0	0	1.9	0	0	1	1	0	0	0	4.3	
vs Northern Kentucky	3/3/05	4	0	0	.000	0	0	.000	0	0	.000	0	0	0	1.8	1	0	0	0	0	0	0	4.1	
vs Ferris State	3/12/05	12	0	1	.000	0	1	.000	0	0	.000	0	1	1	1.8	0	0	0	2	0	0	0	4.0	
Totals		1	355	43	98	.439	21	59	.356	8	12	.667	10	41	51	1.8	31	10	18	28	7	9	115	4.0

CAREER STATISTICS

Season	GP-GS	MP	FG-FGA	Pct.	3FG-A	Pct.	FT-FTA	Pct.	Reb.	Ave.	PF	Asst.	TO	Bl.	St.	TP	Ave.
2004-05	28-1	355	43-98	.439	21-59	.356	8-12	.667	51	1.8	31	18	28	7	9	115	4.0
CAREER	28-1	355	43-98	.439	21-59	.356	8-12	.667	51	1.8	31	18	28	7	9	115	4.0



JUSTIN BARNARD

F ▶ 6-6 ▶ So.
Shelbyville, Ind./Waldron

22

2004-05: Started in 20 games... averaged 6.2 points in 28 games played... lead team in rebounds with 4.9 per game... shot 81% from the line (30-37), good for second on the team with a minimum of 20 attempts... also shot a solid 40.5% from behind the arc (15-37) including 52% (13-25) in GLVC play... recorded first double-double with 12 points and 10 boards in a win versus Puerto Rico-Mayaguez (12/28/04)... scored a season-high 20 points while shooting 6-8 from long range and adding 7 boards in a win over SIU Edwardsville (2/24/05)... led the team in boards in 10 games...reached double digits in points seven times.

High School: Combined with twin brother Jordan to lead Waldron to 27-0 record and Indiana Class A state championship in 2003-04 for the school's first state title since 1927 . . . state finals co-MVP along with his brother . . . averaged 20.8 points and 10.5 rebounds for only undefeated team in the state and the ninth one in state history . . . school-record 49 points and 20 rebounds in semi-state victory over White River Valley and Butler recruit A.J. Graves . . . hit .632 from the field, .387 from three-point range, and .765 at the line . . . school-record 107 blocked shots (3.96 per game) . . . school record with 216 career blocks . . . AP all-state second team . . . Indiana North-South All-Star . . . Indianapolis Star South first-team . . . two-time all-conference and all-county . . . earned five letters in high school with three in basketball and two in cross country.

High School Coach: Jason Delaney.

Personal: Seven minutes younger than his twin brother . . . father, Paul, has been AAU coach since grade school . . . received a letter from Dick and Tom Van Arsdale prior to state finals . . . enjoys fishing . . . born 1/25/86.



Coach Sturgeon on
JUSTIN BARNARD:

"Justin is a guy who really made some big plays for us as a freshman. We're anticipating him assuming a more prominent role in all phases of our team this year."

CAREER HIGHS

Points	Rebounds	Assists	Steals	Blocks
20	10	2	3	3
FG Made	3-point FG	FT Made	Minutes	
6	6	6	36	

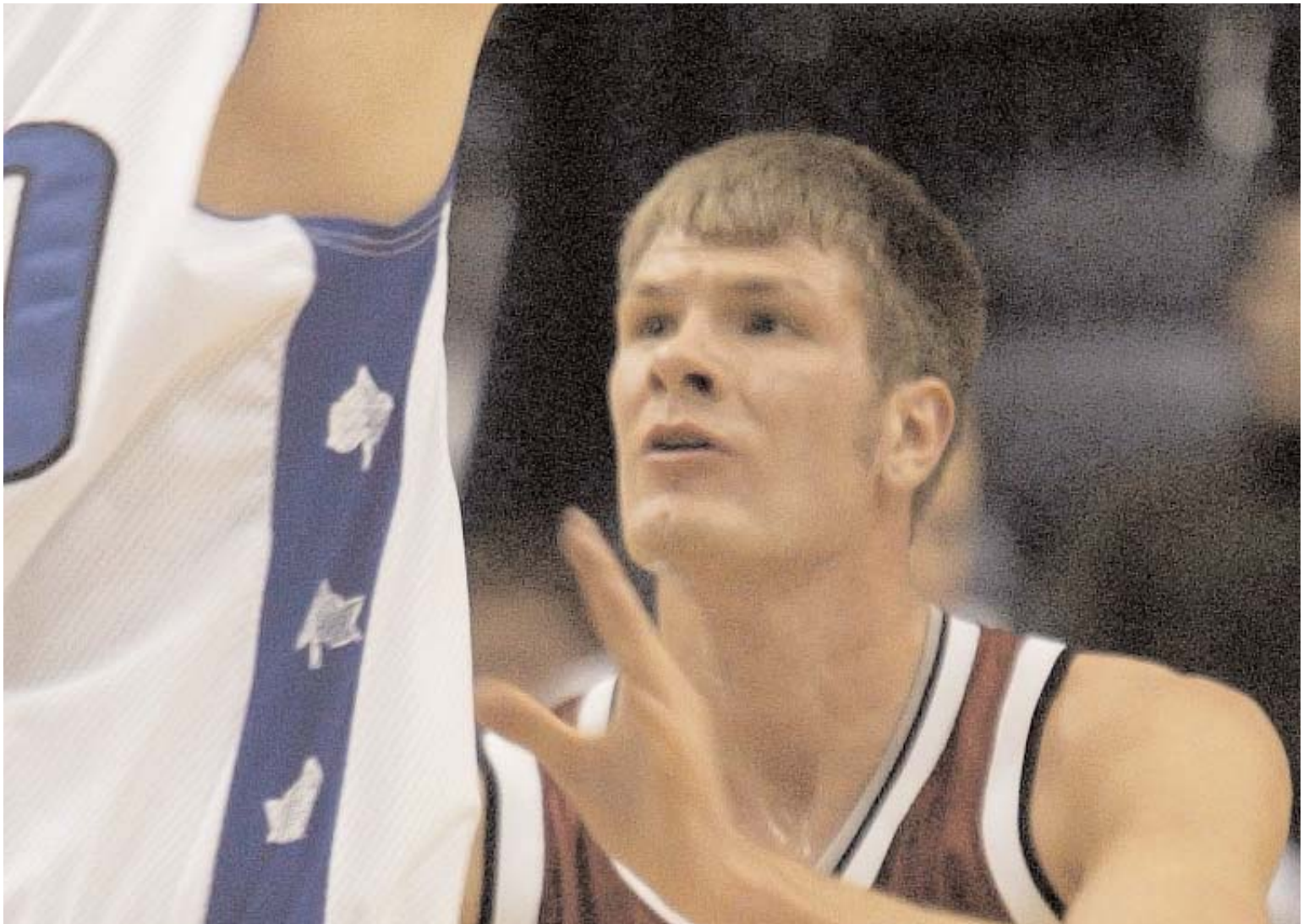

Opponent	Date	GS	Min	FG	FGA	Pct	3FG	3FGA	Pct	FT	FTA	Pct	Off	Def	Tot	Avg	PF	FO	A	TO	Blk	Stl	Pts	Avg
ILL.-SPRINGFIELD	11/21/04		22	3	5	.600	0	0	.000	0	0	.000	3	5	8	8.0	4	0	0	2	3	1	6	6.0
at Southern Indiana	11/26/04	*	24	1	5	.200	0	0	.000	0	0	.000	3	0	3	5.5	1	0	0	0	0	1	2	4.0
at Kentucky Wesleyan	11/28/04		15	1	1	1.000	1	1	1.000	0	0	.000	2	3	5	5.3	4	0	1	1	0	0	3	3.7
NO. KENTUCKY	12/2/04		20	2	6	.333	0	2	.000	0	0	.000	3	2	5	5.3	3	0	0	2	1	1	4	3.8
at Oakland City	12/4/04	*	30	2	4	.500	0	0	.000	2	3	.667	2	3	5	5.2	1	0	1	2	0	1	6	4.2
UW-PARKSIDE	12/09/04		14	0	2	.000	0	0	.000	0	0	.000	1	1	2	4.7	2	0	0	1	1	0	0	3.5
LEWIS	12/11/04		25	2	6	.333	1	1	1.000	2	2	1.000	0	2	2	4.3	2	0	0	0	1	0	7	4.0
vs Wayne State	12/20/04		13	0	1	.000	0	0	.000	0	0	.000	0	2	2	4.0	1	0	1	1	0	1	0	3.5
at Ferris State	12/21/04	*	34	5	7	.714	1	2	.500	0	0	.000	1	5	6	4.2	2	0	1	0	0	0	11	4.3
PR-MAYAGUEZ	12/28/04	*	23	6	10	.600	0	2	.000	0	0	.000	2	8	10	4.8	2	0	1	3	0	0	12	5.1
GRAND VALLEY ST.	12/30/04	*	35	2	6	.333	0	4	.000	3	3	1.000	0	3	3	4.6	1	0	1	0	0	1	7	5.3
HILLSDALE	1/2/05	*	36	4	10	.400	0	1	.000	4	4	1.000	1	5	6	4.8	0	0	0	1	2	0	12	5.8
at Quincy	1/6/05	*	15	2	4	.500	0	1	.000	0	0	.000	1	3	4	4.7	4	0	2	0	0	2	4	5.7
at Missouri-St. Louis	1/8/05	*	22	1	2	.500	0	1	.000	0	0	.000	0	3	3	4.6	2	0	1	0	0	1	2	5.4
KY. WESLEYAN	1/13/05	*	24	2	4	.500	0	1	.000	0	1	.000	3	1	4	4.5	1	0	2	0	0	1	4	5.3
BELLARMINÉ	1/15/05	*	26	3	3	1.000	0	0	.000	0	0	.000	0	3	3	4.4	1	0	1	0	0	0	6	5.4
SAINT JOSEPH'S	1/22/05	*	31	1	3	.333	0	1	.000	2	2	1.000	1	8	9	4.7	1	0	1	2	1	0	4	5.3
at Lewis University	1/27/05	*	26	3	7	.429	0	1	.000	6	6	1.000	6	3	9	4.9	1	0	1	3	1	1	12	5.7
at SIU Edwardsville	1/29/05	*	33	2	3	.667	0	0	.000	1	2	.500	2	7	9	5.2	2	0	1	0	2	0	5	5.6
MISSOURI-ST. LOUIS	2/3/05	*	24	2	3	.667	1	1	1.000	0	0	.000	0	0	0	4.9	3	0	2	0	0	3	5	5.6
SOUTHERN INDIANA	2/5/05	*	30	1	1	1.000	1	1	1.000	0	0	.000	0	2	2	4.8	3	0	1	0	0	1	3	5.5
at Northern Kentucky	2/12/05	*	29	2	4	.500	1	2	.500	3	4	.750	1	7	8	4.9	2	0	1	0	0	1	8	5.6
at Saint Joseph's	2/17/05	*	33	1	1	1.000	0	0	.000	4	4	1.000	1	7	8	5.0	2	0	2	3	0	2	6	5.6
at Wisconsin-Parkside	2/19/05	*	13	0	2	.000	0	1	.000	0	0	.000	0	0	0	4.8	4	0	1	0	0	2	0	5.4
SIU EDWARDSVILLE	2/24/05	*	36	6	8	.750	6	8	.750	2	4	.500	0	7	7	4.9	2	0	0	2	0	0	20	6.0
QUINCY UNIVERSITY	2/26/05	*	33	4	5	.800	2	3	.667	0	0	.000	1	3	4	4.9	1	0	1	0	3	1	10	6.1
vs Northern Kentucky	3/3/05	*	35	1	3	.333	0	1	.000	0	0	.000	1	4	5	4.9	1	0	0	1	0	2	0	6.0
vs Ferris State	3/12/05	*	24	5	8	.625	1	2	.500	1	2	.500	1	3	4	4.9	0	0	0	0	1	0	12	6.2
Totals			20	725	64	124.516	15	37	.405	30	37	.811	36	100	136	4.9	53	0	23	23	17	21	173	6.2

CAREER STATISTICS

Season	GP-GS	MP	FG-FGA	Pct.	3FG-A	Pct.	FT-FTA	Pct.	Reb.	Ave.	PF	Asst.	TO	Bl.	St.	TP	Ave.
2004-05	28-20	725	64-124	.516	15-37	.405	30-37	.811	136	4.9	53	23	23	17	21	173	6.2
CAREER	28-20	725	64-124	.516	15-37	.405	30-37	.811	136	4.9	53	23	23	17	21	173	6.2



LUKE BLANK

G ▶ 6-3 ▶ So.
Terre Haute, Ind./North

5

2004-05: Played in the first five games of the season while knocking down seven threes... scored 11 points in 19 minutes in a road loss to USI ... lost remainder of season due to injury.

2003-04: Finished fourth in the GLVC in three-point accuracy for all games (.449) and 11th for league play only (.442) . . . scored in double figures four times . . . career-high 14 points vs. Oakland City on 4-6 treys . . . perfect 4-4 from beyond the arc in televised win vs. UMSL, adding season-high two assists . . . made a three-pointer in 16 of 27 outings, including NCAA Tournament game vs. Findlay . . . grabbed career-best four rebounds also vs. UF . . . scored 12 points in career-high 22 minutes at Grand Valley State, making all four free throw attempts . . . had 10 points at UMSL . . . started quickly with nine points vs. Seattle University and host Sonoma State to help the Greyhounds win the Ron Logsdon Classic. High School: Two-year letterman for Terre Haute North who led his team to a sectional championship as a senior in 2002-03 by averaging 18.1 points . . . competed in 2003 Hoosier Basketball Magazine "Top 40 Workout" . . . All-Wabash Valley, all-regional, county and sectional MVP, and All-Metropolitan Interscholastic Conference (MIC).

High School Coach: Jim Jones.

Personal: Physical education teaching major with a 3.24 cume GPA . . . recorded semester GPA's of 3.12 and 3.21 in 2003-04 . . . four-year Honor Roll student in high school . . . Key Club member . . . born 5/3/85.

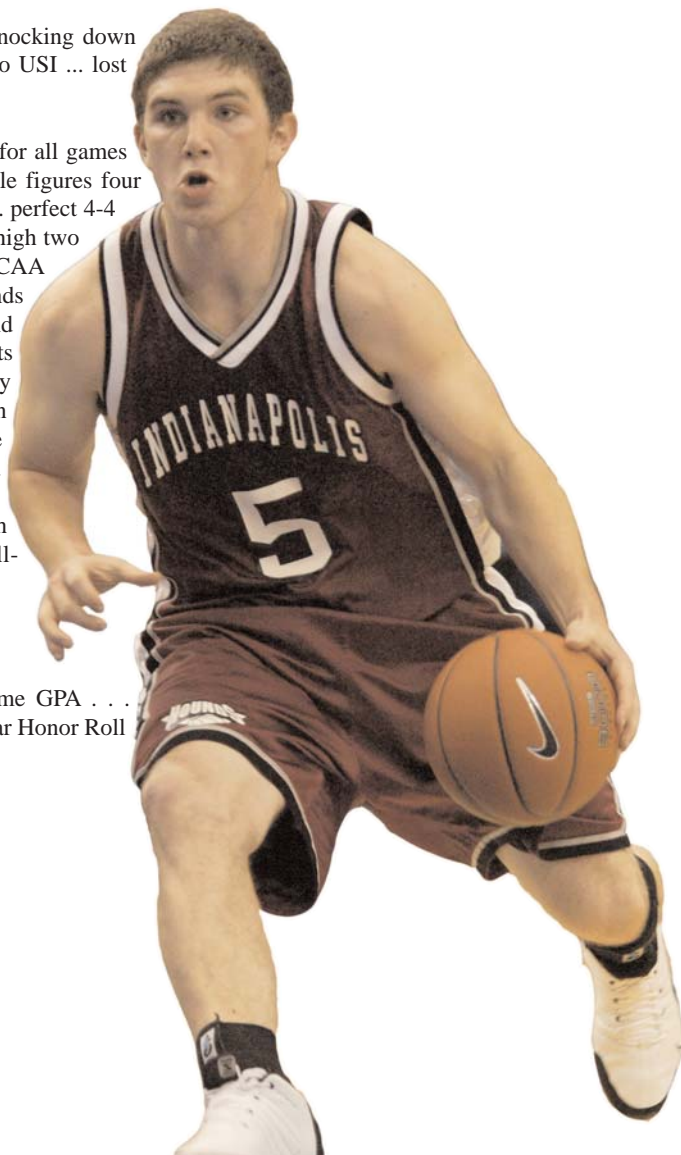

Coach Sturgeon on
BLANK:

"Luke is the most experienced guy on our roster. He has the ability to provide some offensive spark as well as some toughness at the defensive end."

CAREER HIGHS

Points 14	Rebounds 5	Assists 2	Steals 1	Blocks 0
FG Made 4	3-point FG 4	FT Made 4	Minutes 30	

Player Bios

Opponent	Date	GS	Min	FG	FGA	Pct	3FG	3FGA	Pct	FT	FTA	Pct	Off	Def	Tot	Avg	PF	FO	A	TO	Blk	Stl	Pts	Avg
ILL.-SPRINGFIELD	11/21/04	30	2	8	.250	2	5	.400	2	2	1.000	1	4	5	5.0	2	0	1	1	0	0	8	8.0	
at Southern Indiana	11/26/04	19	4	8	.500	3	6	.500	0	1	1.000	0	2	2	3.5	0	0	0	1	0	0	11	9.5	
at Kentucky Wesleyan	11/28/04	* 15	1	3	.333	1	2	.500	0	0	.000	0	4	4	3.7	5	1	1	0	0	0	3	7.3	
NO. KENTUCKY	12/2/04	19	3	6	.500	0	3	.000	0	0	.000	1	0	1	3.0	2	0	1	1	0	1	6	7.0	
at Oakland City	12/4/04	12	1	2	.500	1	2	.500	0	0	.000	1	1	2	2.8	1	0	2	0	0	0	3	6.2	
Totals		1	95	11	27	.407	7	18	.389	2	3	.667	3	11	14	2.8	10	1	5	3	0	1	31	6.2

Opponent	Date	GS	Min	FG	FGA	Pct	3FG	3FGA	Pct	FT	FTA	Pct	Off	Def	Tot	Avg	PF	FO	A	TO	Blk	Stl	Pts	Avg
vs Seattle University	11/15/03	14	3	4	.750	2	2	1.000	1	1	1.000	0	1	1	1.0	2	0	1	0	0	0	9	9.0	
at Sonoma State	11/16/03	20	2	5	.400	2	5	.400	3	4	.750	0	1	1	1.0	1	0	0	0	0	0	9	9.0	
at Grand Valley State	11/20/03	22	3	7	.429	2	5	.400	4	4	1.000	1	0	1	1.0	2	0	0	1	0	0	12	10.0	
QUINCY	11/29/03	13	1	4	.250	1	4	.250	0	0	.000	0	1	1	1.0	1	0	1	1	0	0	3	8.3	
SIU-EDWARDSVILLE	12/1/03	17	3	6	.500	1	3	.333	0	0	.000	0	2	2	1.2	3	0	1	0	0	0	7	8.0	
at Wisconsin-Parkside	12/4/03	12	1	2	.500	0	1	.000	0	0	.000	0	1	1	1.2	0	0	0	0	0	0	2	7.0	
at Saint Joseph's	12/6/03	9	2	4	.500	1	2	.500	0	0	.000	0	2	2	1.3	1	0	0	0	0	1	5	6.7	
vs Ferris State	12/19/03	9	1	2	.500	1	2	.500	0	0	.000	0	0	0	1.1	1	0	0	1	0	0	3	6.3	
vs North Alabama	12/20/03	11	2	2	1.000	0	0	.000	1	1	1.000	0	0	0	1.0	2	0	1	1	0	1	5	6.1	
OAKLAND CITY	12/29/03	20	4	6	.667	4	6	.667	2	2	1.000	1	2	3	1.2	3	0	1	3	0	0	14	6.9	
MILLERSVILLE [PA]	12/30/03	6	0	1	.000	0	1	.000	0	0	.000	0	0	0	1.1	0	0	0	0	0	0	0	6.3	
at Northern Kentucky	1/2/04	5	0	1	.000	0	1	.000	0	0	.000	0	1	1	1.1	0	0	0	0	0	0	0	5.8	
at Bellarmine	1/4/04	12	2	2	1.000	2	2	1.000	3	4	.750	0	1	1	1.1	4	0	0	1	0	0	9	6.0	
MISSOURI-ST. LOUIS	1/10/04	14	4	5	.800	4	4	1.000	0	0	.000	0	2	2	1.1	1	0	2	2	0	0	12	6.4	
at SIU Edwardsville	1/15/04	14	2	3	.667	2	3	.667	0	0	.000	0	1	1	1.1	1	0	0	0	0	0	6	6.4	
at Lewis	1/17/04	8	1	2	.500	1	1	1.000	0	0	.000	0	0	0	1.1	3	0	0	1	0	0	3	6.2	
SAINT JOSEPH'S	1/22/04	8	0	2	.000	0	1	.000	0	0	.000	0	0	0	1.0	3	0	0	0	0	1	0	5.8	
BELLARMINE	1/29/04	1	0	0	.000	0	0	.000	1	2	.500	0	0	0	0.9	0	0	0	0	0	0	1	5.6	
KY. WESLEYAN	1/31/04	9	1	2	.500	1	2	.500	0	0	.000	0	0	0	0.9	1	0	0	0	0	0	1	5.4	
at Missouri-St. Louis	2/5/04	21	3	9	.333	3	7	.429	1	2	.500	1	1	2	1.0	3	0	2	2	0	0	10	5.7	
at Quincy	2/7/04	21	2	8	.250	2	7	.286	0	0	.000	0	0	0	0.9	4	0	0	3	0	0	6	5.7	
LEWIS	2/12/04	3	0	1	.000	0	1	.000	0	0	.000	0	0	0	0.9	0	0	0	0	0	0	0	5.4	
UW-PARKSIDE	2/14/04	15	2	4	.500	1	3	.333	0	0	.000	0	2	2	0.9	1	0	1	0	0	0	5	5.4	
NO. KENTUCKY	2/21/04	0	0	0	.000	0	0	.000	0	0	.000	0	0	0	0.9	0	0	0	0	0	0	0	5.2	
at Kentucky Wesleyan	2/26/04	0	1	1	1.000	0	0	.000	0	0	.000	0	0	0	0.8	0	0	0	0	0	0	2	5.0	
at Southern Indiana	2/28/04	8	0	1	.000	0	1	.000	1	2	.500	1	0	1	0.8	1	0	0	2	0	0	1	4.9	
vs Findlay	3/13/04	16	1	6	.167	1	5	.200	0	0	.000	1	3	4	1.0	2	0	0	0	0	0	3	4.8	
Totals		308	41	90	.456	31	69	.449	17	22	.773	5	21	26	1.0	40	0	8	18	0	4	130	4.8	

CAREER STATISTICS

Season	GP-GS	MP	FG-FGA	Pct.	3FG-A	Pct.	FT-FTA	Pct.	Reb.	Ave.	PF	Asst.	TO	Bl.	St.	TP	Ave.
2003-04	27-0	308	41-90	.456	31-69	.449	17-22	.773	26	1.0	40	8	18	0	4	130	4.8
2004-05	5-1	95	11-27	.407	7-18	.389	2-3	.667	14	2.8	10	5	3	0	1	31	6.2
CAREER	32-1	403	52-117	.444	38-87	.437	19-25	.760	40	1.3	50	13	21	0	5	161	5.0

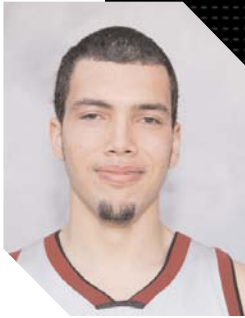

JON LaBAD

C ▶ 6-9 ▶ Sr.

Irving, Tex./MacArthur/Brookhaven JC

44

2004-05: Started 20 of 26 games played... averaged 4.8 points & 4.3 boards in just 17.1 minutes per game... elevated his numbers to 5.6 points and 4.8 rebounds per game in 20 conference meetings... scored a career-high 13 points in a win versus Missouri-St. Louis, also adding eight boards and three assists.

Junior College: Averaged 14 points and 12 rebounds the past two seasons at Brookhaven College in Dallas . . . team Most Valuable Player . . . earned all-district first team, all-conference second team, team leadership award, and “Most Improved” award during his juco career . . . helped team to a 22-10 mark and the conference final as a freshman in 2002-03 . . . recorded high game of 30 points.

Junior College Coach: Jeff Allen.

High School: Two-time all-district first-team performer for MacArthur High School . . . helped team to second round of Class 5A state playoffs . . . recorded prep highs of 28 points and 20 rebounds . . . played against Daniel Horton of Michigan, Jason Horton of Missouri, Deron Williams of Illinois, and Bracey Wright of Indiana in high school.

High School Coach: Rick Meanasco.

Personal: Physical education teaching major who plans to coach . . . played summer league against Chris Bosh of the Raptors . . . has a son, Jon, Jr., born summer of 2004 . . . born 11/8/83.

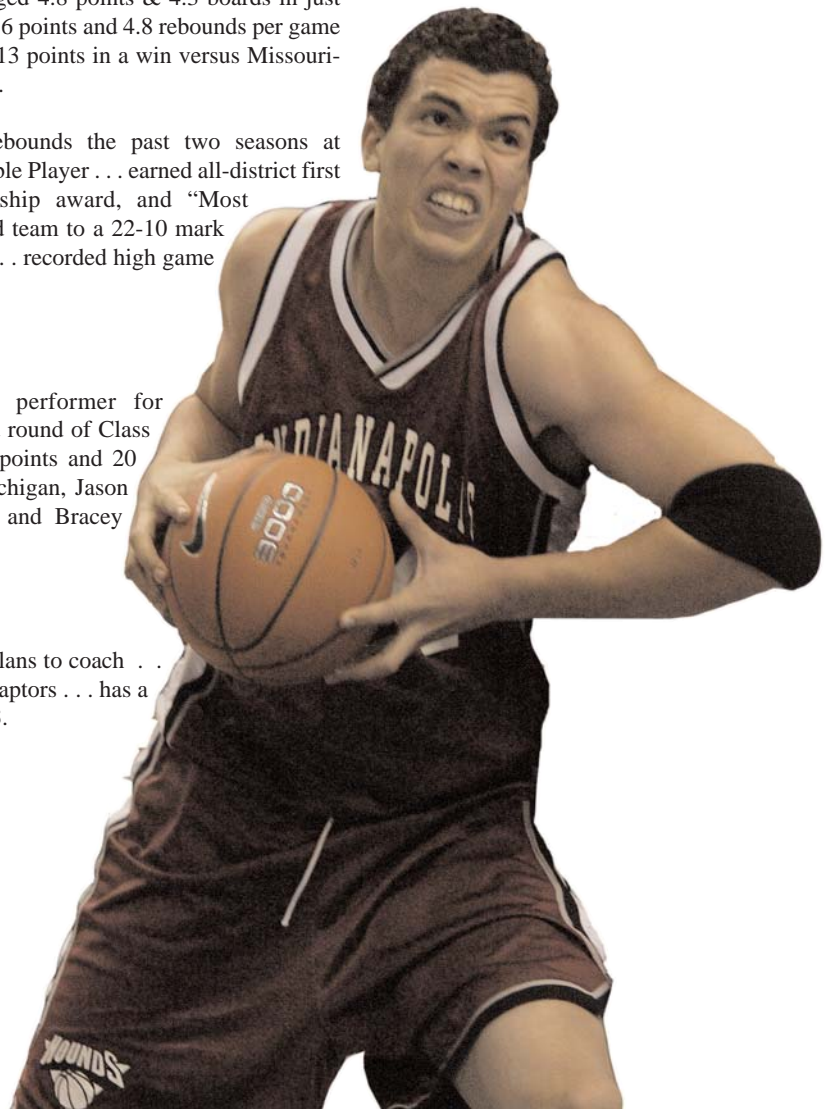

Coach Sturgeon on
LaBAD:

“Jon may be the most improved of our returning players. We really need him to provide a presence around the basket.”

CAREER HIGHS

Points 13	Rebounds 8	Assists 3	Steals 1	Blocks 2
FG Made 6	3-point FG 1	FT Made 5	Minutes 30	

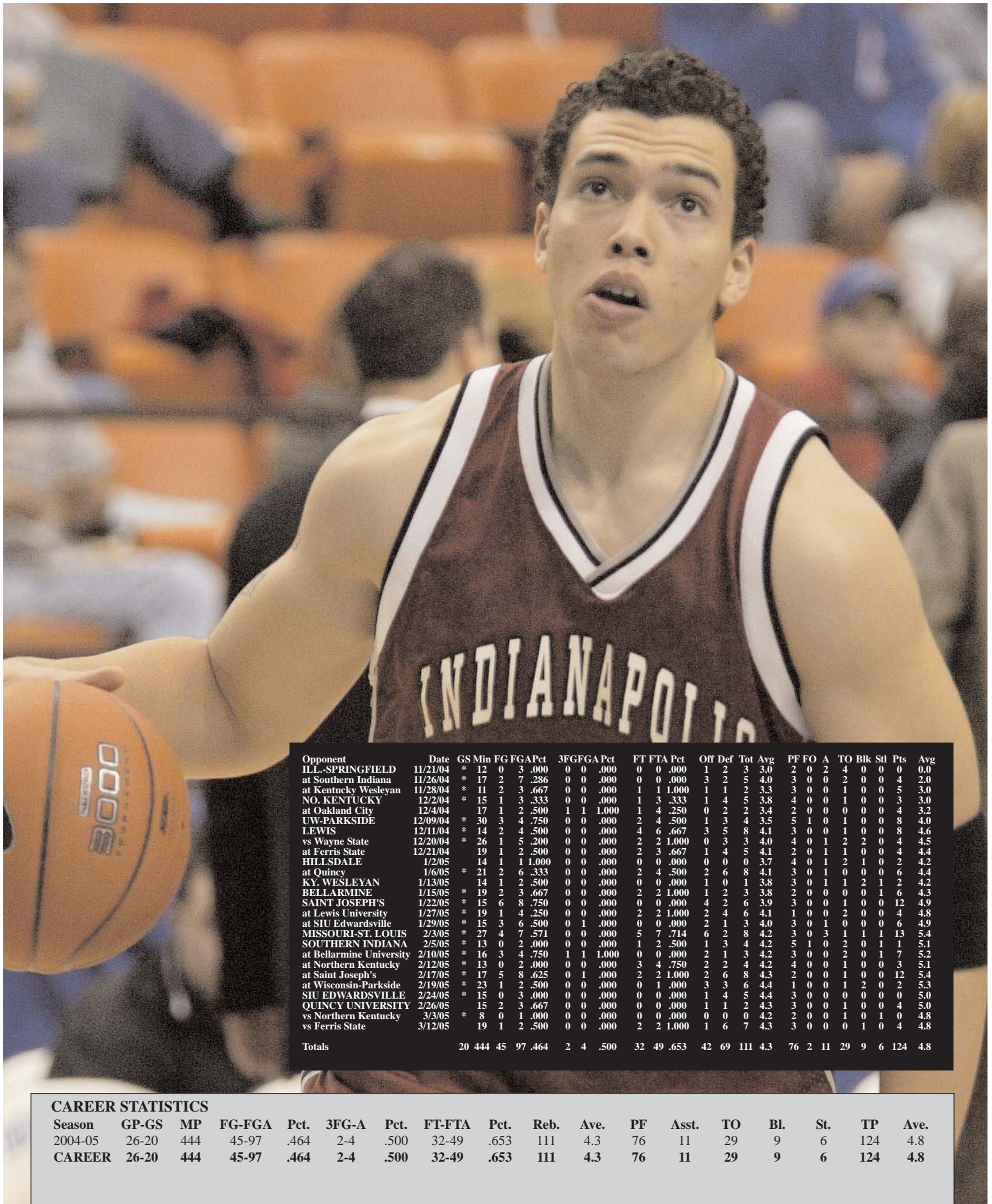

Opponent	Date	GS	Min	FG	FGA	Pct	3FG	3FGA	Pct	FT	FTA	Pct	Off	Def	Tot	Avg	PF	FO	A	TO	Blk	Stl	Pts	Avg	
ILL.-SPRINGFIELD	11/21/04	*	12	0	3	.000	0	0	.000	0	0	.000	1	2	3	3.0	2	0	2	4	0	0	0	0.0	
at Southern Indiana	11/26/04	*	17	2	7	.286	0	0	.000	0	0	.000	3	2	5	4.0	3	0	0	2	0	0	4	2.0	
at Kentucky Wesleyan	11/28/04	*	11	2	3	.667	0	0	.000	1	1	1.000	1	1	2	3.3	3	0	0	1	0	0	5	3.0	
NO. KENTUCKY	12/2/04	*	15	1	3	.333	0	0	.000	1	3	.333	1	4	5	3.8	4	0	0	1	0	0	3	3.0	
at Oakland City	12/4/04	*	17	1	2	.500	1	1	1.000	1	4	.250	0	2	2	3.4	2	0	0	0	0	0	4	3.2	
UW-PARKSIDE	12/09/04	*	30	3	4	.750	0	0	.000	2	4	.500	1	3	4	3.5	5	1	0	1	0	0	8	4.0	
LEWIS	12/11/04	*	14	2	4	.500	0	0	.000	4	6	.667	3	5	8	4.1	3	0	0	1	0	0	8	4.6	
vs Wayne State	12/20/04	*	26	1	5	.200	0	0	.000	2	2	1.000	0	3	3	4.0	4	0	1	2	2	0	4	4.5	
at Ferris State	12/21/04	*	19	1	2	.500	0	0	.000	2	3	.667	1	4	5	4.1	2	0	1	1	0	0	4	4.4	
HILLSDALE	1/2/05	*	14	1	1	1.000	0	0	.000	0	0	.000	0	0	0	3.7	4	0	1	2	1	0	2	4.2	
at Quincy	1/6/05	*	21	2	6	.333	0	0	.000	2	4	.500	2	6	8	4.1	3	0	1	0	0	0	6	4.4	
KY. WESLEYAN	1/13/05	*	14	1	2	.500	0	0	.000	0	0	.000	1	0	1	3.8	3	0	1	1	2	1	2	4.2	
BELLARME	1/15/05	*	19	2	3	.667	0	0	.000	2	2	1.000	1	2	3	3.8	2	0	0	0	0	1	6	4.3	
SAINT JOSEPH'S	1/22/05	*	15	6	8	.750	0	0	.000	0	0	.000	4	2	6	3.9	3	0	0	1	0	0	12	4.9	
at Lewis University	1/27/05	*	19	1	4	.250	0	0	.000	2	2	1.000	2	4	6	4.1	1	0	0	2	0	0	4	4.8	
at SIU Edwardsville	1/29/05	*	15	3	6	.500	0	1	.000	0	0	.000	2	1	3	4.0	3	0	1	0	0	0	6	4.9	
MISSOURI-ST. LOUIS	2/3/05	*	27	4	7	.571	0	0	.000	5	7	.714	6	2	8	4.2	3	0	3	1	1	1	13	5.4	
SOUTHERN INDIANA	2/5/05	*	13	0	2	.000	0	0	.000	1	2	.500	1	3	4	4.2	5	1	0	2	0	1	1	5.1	
at Bellarmine University	2/10/05	*	16	3	4	.750	1	1	1.000	0	0	.000	2	1	3	4.2	3	0	0	2	0	1	7	5.2	
at Northern Kentucky	2/12/05	*	13	0	2	.000	0	0	.000	3	4	.750	2	2	4	4.2	4	0	0	1	0	0	3	5.1	
at Saint Joseph's	2/17/05	*	17	5	8	.625	0	1	.000	2	2	1.000	2	6	8	4.3	2	0	0	1	0	0	12	5.4	
at Wisconsin-Parkside	2/19/05	*	23	1	2	.500	0	0	.000	0	1	.000	3	3	6	4.4	1	0	0	1	2	0	2	5.3	
SIU EDWARDSVILLE	2/24/05	*	15	0	3	.000	0	0	.000	0	0	.000	1	4	5	4.4	3	0	0	0	0	0	0	5.0	
QUINCY UNIVERSITY	2/26/05	*	15	2	3	.667	0	0	.000	0	0	.000	1	1	2	4.3	3	0	0	1	0	0	4	5.0	
vs Northern Kentucky	3/3/05	*	8	0	1	.000	0	0	.000	0	0	.000	0	0	0	4.2	2	0	0	1	0	1	0	4.8	
vs Ferris State	3/12/05	*	19	1	2	.500	0	0	.000	2	2	1.000	1	6	7	4.3	3	0	0	1	0	1	4	4.8	
Totals			20	44	45	.97	.464	2	4	.500	32	49	.653	42	69	111	4.3	76	2	11	29	9	6	124	4.8

CAREER STATISTICS

Season	GP-GS	MP	FG-FGA	Pct.	3FG-A	Pct.	FT-FTA	Pct.	Reb.	Ave.	PF	Asst.	TO	Bl.	St.	TP	Ave.
2004-05	26-20	444	45-97	.464	2-4	.500	32-49	.653	111	4.3	76	11	29	9	6	124	4.8
CAREER	26-20	444	45-97	.464	2-4	.500	32-49	.653	111	4.3	76	11	29	9	6	124	4.8

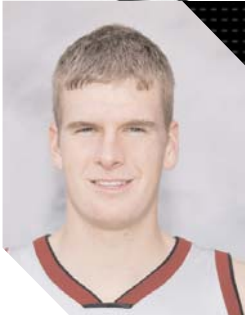

REED LUDLOW

F ▶ 6-8 ▶ So.
Bloomington, Ind./North

34

2004-05: Played in 18 games... tallied five points, four rebounds and a block in the first of five starts.

High School: Helped Bloomington North to a 20-5 record and a berth in the 2004 state Class 4A Final Four . . . team was knocked out by eventual state champion Lawrence North . . . "Player of the Game" after leading his team past rival Bloomington South in the sectional semifinal . . . recorded a key dunk and an ensuing free throw for a three-point play in the final 1:30 of that contest . . . also "Player of the Game" in regional victory over Northview . . . did not play competitive basketball until the summer following his junior year . . . played hockey from age six until his junior year of high school, when he required surgery that forced him to give up the sport . . . helped his high school hockey team to the state finals with a game-winning goal with one second remaining . . . played right wing and center in hockey . . . earned six letters in basketball (1), baseball (2), and hockey (3) . . . team captain in baseball as a senior and hockey as a junior.

High School Coach: Tom McKinney.

Personal: Entrepreneurship major who plans to own a business . . . born 10/4/85.

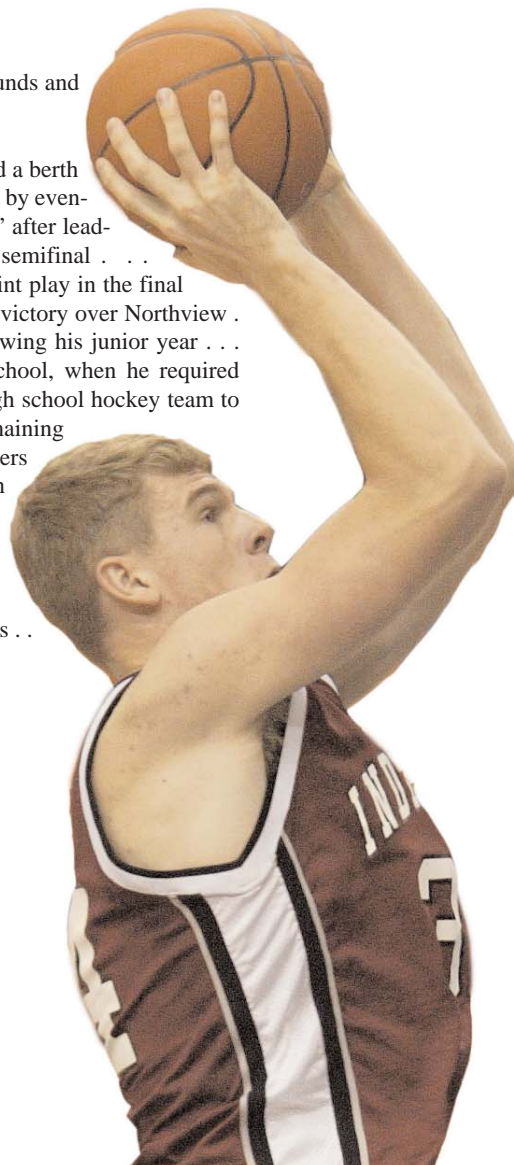

Coach Sturgeon on **LUDLOW:**

"Reed is one of our hardest-working players and a very good athlete. He can provide a big boost--rebounding, defending and also has the ability to step out and make shots."

CAREER HIGHS

Points	Rebounds	Assists	Steals	Blocks
5	4	1	1	1
FG Made	3-point FG	FT Made	Minutes	
2	0	2	22	



Opponent	Date	GS	Min	FG	FGA	Pct	3FG	3FGA	Pct	FT	FTA	Pct	Off	Def	Tot	Avg	PF	FO	A	TO	Blk	Stl	Pts	Avg
ILL.-SPRINGFIELD	11/21/04	1	0	0	.000	0	0	.000	0	0	.000	0	0	0	0	0.0	0	0	0	0	0	0	0	0.0
at Southern Indiana	11/26/04	3	1	2	.500	0	0	.000	2	2	1.000	1	0	1	0.5	0	0	0	0	1	1	4	2.0	
at Kentucky Wesleyan	11/28/04	13	0	0	.000	0	0	.000	0	0	.000	0	0	0	0.3	1	0	0	0	0	0	0	1.3	
NO. KENTUCKY	12/2/04	2	0	0	.000	0	0	.000	0	0	.000	0	0	0	0.3	0	0	0	0	0	0	0	1.0	
at Oakland City	12/4/04	5	0	1	.000	0	0	.000	0	0	.000	0	0	0	0.2	1	0	0	0	0	0	0	0.8	
UW-PARKSIDE	12/9/04	7	0	0	.000	0	0	.000	0	0	.000	1	1	0.3	1	0	0	0	0	0	0	0	0.7	
LEWIS	12/11/04	3	0	0	.000	0	0	.000	0	0	.000	0	0	0	0.3	0	0	0	0	0	0	0	0.6	
vs Wayne State	12/20/04	8	1	1	1.000	0	0	.000	0	0	.000	1	0	1	0.4	1	0	0	1	0	1	2	0.8	
at Ferris State	12/21/04	4	0	0	.000	0	0	.000	0	0	.000	1	1	2	0.6	2	0	0	0	0	0	0	0.7	
PR-MAYAGUEZ	12/28/04	*	22	2	3	.667	0	0	.000	1	2	.500	2	2	4	0.9	2	0	1	1	1	5	1.1	
GRAND VALLEY ST.	12/30/04	*	10	0	2	.000	0	0	.000	0	0	.000	0	0	0.8	0	0	0	1	0	0	0	1.0	
at Quincy	1/6/05	2	0	1	.000	0	0	.000	0	0	.000	1	0	1	0.8	0	0	0	0	0	0	0	0.9	
at Missouri-St. Louis	1/8/05	*	12	1	2	.500	0	0	.000	0	3	.000	1	0	1	0.8	5	1	0	1	0	2	1.0	
KY. WESLEYAN	1/13/05	*	3	0	0	.000	0	0	.000	1	2	.500	0	0	0.8	0	0	0	0	0	0	1	1.0	
at Lewis University	1/27/05	3	1	2	.500	0	0	.000	0	0	.000	0	1	1	0.8	0	0	0	0	0	0	2	1.1	
MISSOURI-ST. LOUIS	2/3/05	3	0	0	.000	0	0	.000	2	4	.500	0	1	1	0.8	1	0	0	0	0	0	2	1.1	
at Bellarmine University	2/10/05	*	9	1	1	1.000	0	0	.000	0	0	.000	1	1	2	0.9	2	0	1	1	1	2	1.2	
vs Ferris State	3/12/05	3	0	0	.000	0	0	.000	0	0	.000	0	3	3	1.0	0	0	0	0	0	0	0	1.1	
Totals		5	113	7	15	.467	0	0	.000	6	13	.462	8	10	18	1.0	16	1	1	5	3	2	20	1.1

CAREER STATISTICS

Season	GP-GS	MP	FG-FGA	Pct.	3FG-A	Pct.	FT-FTA	Pct.	Reb.	Ave.	PF	Asst.	TO	Bl.	St.	TP	Ave.
2004-05	18-5	113	7-15	.467	0-0	.000	6-13	.462	18	1.0	16	1	5	3	2	20	1.1
CAREER	18-5	113	7-15	.467	0-0	.000	6-13	.462	18	1.0	16	1	5	3	2	20	1.1



ADAM MARTIN

G ▶ 6-4 ▶ So.
Bloomington, Ind./South

10

2004-05: Saw action in eight games...played a season-high 14 minutes in a win versus Puerto Rico-Mayaguez contributing 5 points, two rebounds & a steal (12/28/04)... scored 12 points in exhibition debut vs. Niagara College at Welland, Ontario.

2003-04: Red-shirted

High School: Lettered two years for Bloomington South High School. High School Coach: J.R. Holmes. Personal: P.E./sports administration major with a 3.01 cume GPA . . . plans to coach basketball . . . father, Tom, serves on the UIndy Board of Trustees . . . born 9/22/84.

Coach Sturgeon on **MARTIN:**
"Adam is a terrific perimeter shooter who has had to overcome a host of nagging injuries but could provide a spark off the bench on the perimeter."



SCOTT STRAHM

G ▶ 5-11 ▶ Jr.
Indianapolis, Ind./Avon/Wabash Valley JC

24

2004-05: Red-shirted.

2003-04: Played for Wabash Valley J.C.

2002-03: Played at Indiana Wesleyan.

High School: All-state honorable mention and Hoosier Basketball Magazine Top 40 Workout . . . nailed game-winning shot against rival Ben Davis . . . three-year football letterman.

High School Coach: Steve Binkley.

Personal: Economics and finance major . . . sister, Sara, was standout for UI women's team . . . born 10/11/83.

Coach Sturgeon on **STRAHM:**
"Scott can play any of the guard spots and we will be counting on him for his ability to make a perimeter shot as well as provide some experienced leadership in the backcourt."

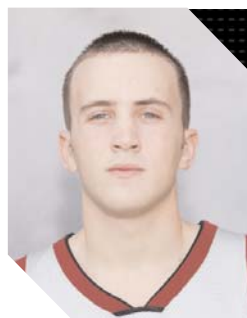

DANIEL COX

G ▶ 6-1 ▶ Fr.
New Castle, Ind./Chrysler

14

2005-06: Won the three-point contest at the Hoops with the Hounds event in the preseason.

High School: Lettered four years for New Castle Chrysler High School ... Earned All-North Central Conference honors in his junior and senior seasons ... averaged 13.7 pts and 3.7 assists per game in his senior campaign ... Recorded averages of 16.2 ppg and 4.3 assists as a junior.

Personal: Undecided on a major ... son of Randy and Karen Cox ... a member of the Honor Roll ... born 7/23/86.

Coach Sturgeon on **COX:**
"Daniel is a mature player for a freshman. He has the ability to be an outstanding offensive player for us."



JESSE MCCLUNG

G ▶ 6-1 ▶ Sr.

Indianapolis, Ind./Lawrence North/Ball State

11

2004-05: Played at Ball State, scoring 1.4 points per game in 17 contests ... connected on 3-of-9 three-point tries (.333) and all four of his free throw attempts.

2003-04: Played in 28 games with the Cardinals, scoring 2.5 points per game ... Dished-out 35 assists.

Prior to Ball State: Started 31 of 32 games at Barton Community College ... averaged 7.6 points per game and handed-out 118 assists for the season ...

High School: Lettered in three sports at Lawrence North, accumulating a total of seven letters ... Played football and ran track as a prep in addition to basketball ... a two-year starter at Lawrence North, averaging 18 points, five assists and three rebounds ... Named team's Co-MVP in 2001 ... prep team won three MIC titles, three sectional titles, two regional crowns and two Marion County championships in his time there ... High School teammate of Michigan State's Chris Hill.

Personal: Plans to enroll in grad school ... son of Jesse and Theresa McClung ... born 12/17/82.

Coach Sturgeon on **McCLUNG:**

"Jesse provides us with some veteran leadership. He is a terrific perimeter defender and has the ability to create shots for himself and others off the dribble."



BRAXTON MILLS

F ▶ 6-6 ▶ Fr.

Indianapolis, Ind./Pike

42

High School: Played forward/center at Pike High ... Named captain of his squad in his senior season ... Earned all-conference, all-county and team MVP honors in his final season as a prep ... Team's leading scorer and rebounder, registering 11.4 points and 7.8 boards per contest ... Also added 1.3 blocks per game ... An Honor Roll student.

Personal: An entrepreneurship major at UIndy ... Son of Randy and Ailene Mills ... cousin of former Greyhound letterwinner Ronald Rutland ... born 3/27/87.

Coach Sturgeon on **MILLS:**

"Braxton might be our most well-rounded player even though he's only a freshman. He has the ability to defend multiple positions, and he can score around the basket as well as step out and make a perimeter shot."



SEBASTIAN MOORE

G ▶ 5-9 ▶ Fr.

Indianapolis, Ind./Lawrence Central

25

High School: Earned nine letters competing in football, basketball and track at Lawrence Central ... Tallied 15 receiving touchdowns in just 10 games in his junior football season ... Named to the *Indianapolis Star* North Super Team as a senior ... Also selected all-conference and all-county ... Averaged 10 ppg, 6.5 apg and 2 steals in his senior hoops campaign.

Personal: A business administration major ... Was also a member of the Greyhound football team this season ... Son of Benjamin and Eula Moore ... born 2/27/86.

More info on **MOORE:**

Sebastian will walk-on to the team this season after spending the fall semester as part of the Greyhound football team.



TIM SMITH

G ▶ 5-11 ▶ Fr.
Indianapolis, Ind./Arlington

23

High School: Played four years at Arlington High School ... Named All-City First Team and All-Metro Honorable Mention in his senior season ... Led his team to a 23-1 record, including an undefeated regular season slate ... All-time assist leader at Arlington, registering 451 in his four seasons ... Averaged 8.2 points per game and 9.2 assists per contest as a senior ...

Recorded 7.8 points per contest as a junior.

Personal: Plans to major in marketing with a minor in economics ... Brother-in-law Derrick Miller also played hoops at Indianapolis ... Son of Timothy Smith and Sandra Spaulding ... born 6/26/87.

Coach Sturgeon on
SMITH:

"Tim is one of the fastest players on our team. We will be counting on him to provide a defensive spark and he's a rapidly improving offensive player as well."



ROB ROBINSON

G ▶ 6-0 ▶ Sr.
Indianapolis, Ind./North Central

32

Played three years for the Greyhound football team and also ran track for three seasons ... Named All-GLVC in the 4 X 100 relay.

High School: Lettered in three sports at North Central High School ... Became North Central's all-time leading rusher in his senior season ... Earned all-state, all-conference in football as a senior ... Named to the all-state track team ... A 200 meter finalist.

Personal: A sports administration major ... Son of Pam and David Day ... born 5/10/84.

Coach Sturgeon on
ROBINSON:

"Rob is a strong, tough, defender who could provide added depth on the perimeter."



JAMES THOMPKINS

F ▶ 6-5 ▶ Jr.
Indianapolis, Ind./Ben Davis/Lake Land CC

30

2004-05: Among NJCAA Division I leaders in both scoring and rebounding as a sophomore at Lake Land College ... Earned First Team All-Region XXIV accolades ... Averaged 26.5 points (#2 in the nation), 10.7 rebounds and 2.9 assists per game ... Invited to play in the National Junior College All-Star Game, and led Team Illinois with 23 points.

2003-04: Played at Black Hawk College in Moline, Ill. ... Averaged 12.4 points and 3.7 rebounds per game.

High School: Averaged 9.0 points and 3.0 rebounds per game as a senior at Ben Davis High School ... Named Honorable Mention All-Marion County and honorable mention Star West.

Personal: A business major ... Originally signed with IUPUI over the summer ... Son of William and Lorre Thompkins ... born 9/8/85.

Coach Sturgeon on
THOMPKINS:

"James has the ability to be one of the premiere players in the GLVC. An exceptional athlete and an explosive scorer."

2005-06 Season Outlook

2004-05 D-II leading scorer, team assists and steals leader, University of Indianapolis record-holder for points in a season, all-time leading scorer in Greyhound history, unanimous 2005 GLVC Player of the Year, GLVC all-time leading scorer, 2005 NCAA Division II Men's Basketball Player of the Year.

You can find all of these accomplishments on the résumé of one Mr. David Logan. Logan attained them last season for a Greyhound team that went 19-10 and made its third consecutive trip to the NCAA tournament. The Indianapolis native and four-year starter will certainly go down as one of the best to don a Greyhound uniform, but the individuals suiting up for the 2005-06 Hounds are more concerned with the successes of the future than the accolades of the past.

Backcourt depth will be one of the strengths of this year's Greyhound squad. After losing four senior guards and 83% of the assists from last year's roster, the guard spots become all the more important this season.

After red-shirting last season, juco transfer Scott Strahm will see considerable minutes in the backcourt for UIndy, and Coach Todd Sturgeon expects his contributions to be considerable as well.

Scott is "a versatile perimeter player -- can play any of the guard spots," Sturgeon boasts, "and we will be counting on him for his ability to make a perimeter shot as well as provide some leadership in the backcourt."

Another underclassman, junior Luke Blank, will be called upon to step up for the Hounds. The 6'3" gunslinger had a promising start the 2004-05 season, hitting seven threes in the first five games until injury sidelined him for the season.

Sturgeon notes that Luke is "the most experienced guy on our roster. He has the ability to provide some offensive spark as well as some toughness at the defensive end.

Six-foot senior Rob Robinson will add some grit to the Greyhounds backcourt play. In Sturgeon's estimation, Rob is "a strong, tough defender who could provide added depth on the perimeter."

Sophomore Adam Martin is another Greyhound guard that the injury bug bit last season. Adam looks to bounce back with a strong effort this year.

"A terrific perimeter shooter who has had to overcome a host of nagging injuries but could provide a spark off the bench on the perimeter," is Sturgeon's assessment of Martin.

Freshmen Daniel Cox and Timmy Smith both hail from central Indiana and both could garner playing time from Coach Sturgeon this season. When looking at Cox, Sturgeon sees "a mature player for a freshman. He has the ability to be an outstanding offensive player for us."

The Coach is also keen on the other youngster.

"Tim is one of the fastest players on our team. We will be counting on him to provide a defensive spark and he's a rapidly improving offensive player."

Six-one senior transfer Jesse McClung came to UIndy via Ball State. Sturgeon likes what he brings to the table.

"Jesse provides us with some veteran leadership. He is a terrific perimeter defender and has the ability to create shots for himself and others off the dribble."

Returning starter Justin Barnard will be a versatile component to the Greyhounds' frontcourt. The 6'6" sophomore from Shelbyville could create match-up problems for opponents with his post-play and his sizeable range. Barnard led the Greyhounds in rebounding last season while shooting over 40% from beyond the arc in 37 attempts.

"A guy who really made some big plays for us as a freshman," Sturgeon says of Barnard. "We're anticipating him assuming a more prominent role in all phases of our team this year."

During a solid rookie campaign last season, Jordan Barnard was one of only three Greyhounds to appear in all 29 games. Like his twin brother Justin, Jordan is a player who can contribute in many ways.

Barnard is "a versatile offensive player who can shoot, pass, and play multiple positions," Sturgeon summarizes.

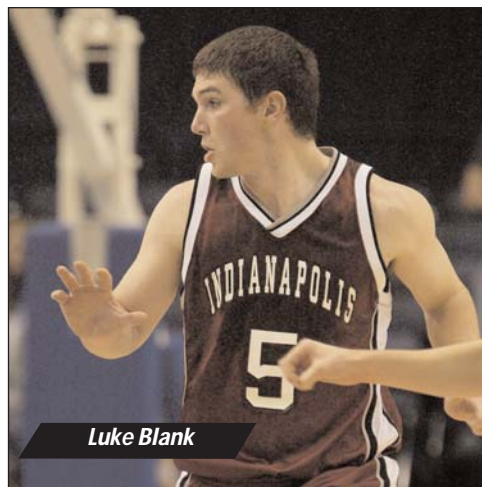
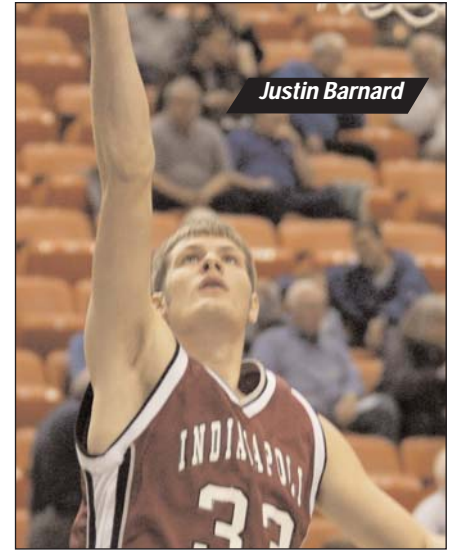

6'8" sophomore Reed Ludlow completes the tandem of big men. After limited but quality minutes last season, Sturgeon is excited about Ludlow's all-around potential.

"Reed is one of our hardest-working players and a very good athlete. He can provide a big boost -- rebounding, defending and also the ability to step out and make shots."

After adding three schools, the Great Lakes Valley Conference underwent realignment for the 2005-06 season. Newcomers Drury, the University of Missouri-Rolla, and Rockhurst were inserted in the newly created West Division along with mainstays Southern Indiana, Southern Illinois-Edwardsville, UM-St. Louis and Quincy. Bellarmine, Kentucky Wesleyan, Lewis, Northern Kentucky, St. Joseph's and Wisconsin-Parkside will join UIndy in the East.

The Hounds host their home opener December 6 against Northern Kentucky after beginning the season with six road games, including two exhibitions against intrastate D-I schools Indiana State and Indiana University. A rematch of last season's NCAA tournament first round game against Ferris State will be held at Nicoson Hall on December 21, part of the GLVC/GLIAC Challenge. The Hounds have a four-game home stand in January and conclude the regular season against Kentucky Wesleyan on February 23, also at home. UIndy will face each of its East Division rivals twice during the regular season and will play 19 conference games in all before the conference tournament, slated for March 2-5 at Roberts' Stadium in Evansville, IN.

The Greyhounds have a few unanswered questions raised by the departure of five seniors from the 2004-05 squad. Seventy-two percent of last year's scoring will need to be replaced this season, leaving plenty of opportunities for any number of Hounds to shine in the coming months.

In his 9th season as the head man at U of I, Todd Sturgeon declares this season's goal is "to carry on the tradition of winning that we've had here and to improve and become a team that can become a factor in the GLVC race." With his Greyhound teams winning games at a near .600 clip, the winning traditional may only get richer as the Hounds look to make a fourth consecutive trip to the NCAA tournament in March.

Talented freshman Braxton Mills comes to the Greyhounds from Pike High School. The 6'6" home-grown product could see quality minutes due to his robust game.

He might be our most well-rounded player," raves Sturgeon, "even though he's only a freshman. He has the ability to defend multiple positions, and he can score around the basket as well as step out and make a perimeter shot."

Six-foot-five junior James Thompkins will sit out this season after transferring from Lake Land College in Mattoon, IL. Coach Sturgeon expects big things from the Indianapolis native next season.

"James has the ability to be one of the premiere players in the GLVC. An exceptional athlete and an explosive scorer."

At the center position, the Greyhounds return two solid players with experience to anchor the middle in 2005-06.

Last year's starting center Jon LaBad returns for his senior term. At 6'9" and 230 pounds, Jon will be a load for Greyhound opponents this season. Coach Sturgeon is pleased with the strides LaBad has made since last year.

"Jon may be the most improved of our returning players. We really need him to provide a presence around the basket."



matched-up with #3 Ferris State in the opening round. The two teams had previously dueled to an overtime slugfest, with FSU garnering a 110-104 win. The Bulldogs took the second meeting, 99-79, ending one of the most storied seasons in Greyhound history.

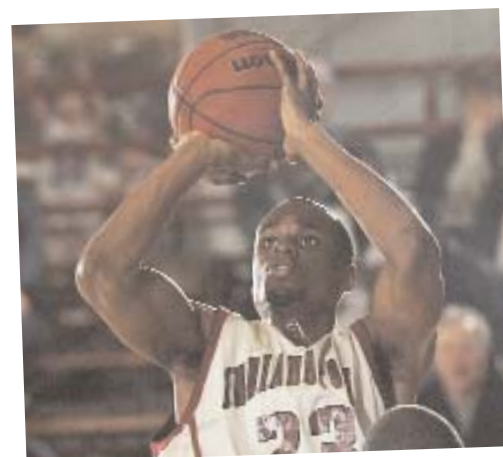

Hounds make third straight

trip to NAAs!: Behind a 19-9 record, the Greyhounds earned a third trip to the NCAA tournament, marking a milestone in the school's history. Indianapolis had only made the tourney on back-to-back occasions one other time and had not turned the hat trick until 2004-05. The Hounds earned the #6 seed in the Great Lakes region and



Logan named DII Player of the Year by three sources:

National accolades were showered upon senior guard David Logan after a phenomenal final campaign. The North Central product led the nation in scoring, amassing 28.6 points per contest. He was named the Daktronics DII Player of the Year, DII Bulletin Player of the Year and Basketball Writer's Association Division II Co-Player of the Year during his outstanding season. In addition, he was the GLVC's Player of the Year and earned Great Lakes Region Player of the Year honors. Logan was a six-time winner of the GLVC's Player of the Week, taking home the award:

- *Dec. 6
- *Dec. 13
- *Jan. 3
- *Jan. 17
- *Jan. 31
- *Feb. 14

McGill sets trey accuracy mark:

Mickey McGill connected on 66-of-129 three-point shots, good for a .512 percentage and the top mark in UIndy record books for three-point accuracy. The senior helped the Greyhounds rack-up a school record 310 triples last season.



Barnes, Logan All-GLVC:

Seniors Lawrence Barnes and David Logan each earned a spot on the postseason All-GLVC teams as Logan was a three-time first teamer and Barnes was selected to the second team in 2004-05.

Sturgeon marks milestone with win in game #200:

Indianapolis charged back from a six-point halftime deficit to register a 87-79 win over host Oakland City. The game, the 200th behind the Greyhound bench for head coach Todd Sturgeon, featured a pair of seniors, David Logan and Lawrence Barnes, who combined to amass 52 of UIndy's 87 points. Logan led all scorers with 29 points and also led the team with seven rebounds. Barnes contributed 23 points, three blocks and three steals in the win.

Logan sets GLVC marks:

With 2,352 career points, Logan became the league's all-time leading scorer. The mark is also tops at the school, surpassing Bailey Robertson's previous mark of 2,280 points. He also eclipsed a 15-year-old league record, by tallying 1,637 points in league play, easily besting the previous record held by former Greyhound Gary Paul (1,241).

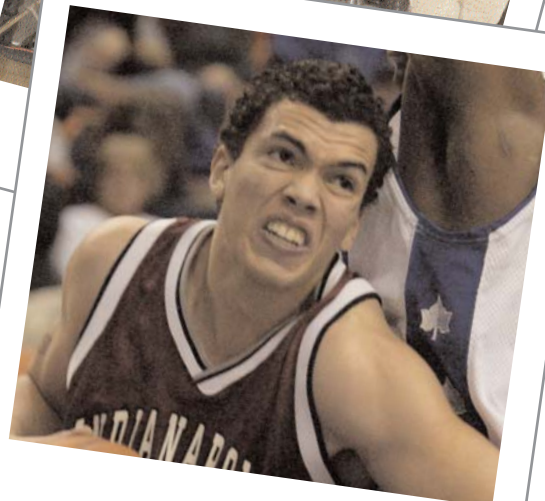



#	Player	TOTAL					3-PTS			REBOUNDS							PF	FO A	TO	Blk	Stl	Pts	Avg			
		GP	GS	Min	Avg	FG	FGA	Pct	3FG	FGA	Pct	FT	FTA	Pct	Off	Def								Tot	Avg	
5	Blank, Luke	5	1	95	19.0	11	27	.407	7	18	.389	2	3	.667	3	11	14	2.8	10	1	5	3	0	1	31	6.2
10	Martin, Adam	8	0	31	3.9	3	11	.273	1	7	.143	2	2	1.000	1	4	5	0.6	0	0	2	2	1	3	9	1.1
11	McGill, Mickey	29	9	735	25.3	73	149	.490	66	129	.512	42	49	.857	7	48	55	1.9	34	0	49	25	4	24	254	8.8
12	Logan, David	29	29	1000	34.5	291	605	.481	121	295	.410	126	160	.788	30	97	127	4.4	54	0	144	88	3	56	829	28.6
14	Jointer, Triston	10	1	50	5.0	0	1	.000	0	0	.000	2	4	.500	5	10	15	1.5	11	0	4	4	0	2	2	0.2
20	Bennett, Cory	27	23	717	26.6	54	109	.495	25	64	.391	29	39	.744	8	26	34	1.3	27	0	107	34	5	33	162	6.0
23	Barnes, Lawrence	27	27	840	31.1	184	366	.503	44	95	.463	81	107	.757	32	97	129	4.8	71	1	41	58	35	48	493	18.3
30	Jansen, Scott	17	1	109	6.4	5	14	.357	0	1	.000	0	0	.000	7	12	19	1.1	20	0	1	5	0	3	10	0.6
32	Barnard, Jordan	29	1	355	12.2	43	98	.439	21	59	.356	8	12	.667	10	41	51	1.8	31	0	18	28	7	9	115	4.0
33	Barnard, Justin	28	20	725	25.9	64	124	.516	15	37	.405	30	37	.811	36	100	136	4.9	53	0	23	23	17	21	173	6.2
34	Ludlow, Reed	18	5	113	6.3	7	15	.467	0	0	.000	6	13	.462	8	10	18	1.0	16	1	1	5	3	2	20	1.1
40	Adibe, Mike	28	8	636	22.7	78	142	.549	8	16	.500	50	90	.556	47	83	130	4.6	81	3	11	29	10	19	214	7.6
44	LaBad, Jon	26	20	444	17.1	45	97	.464	2	4	.500	32	49	.653	42	69	111	4.3	76	2	11	29	9	6	124	4.8
TM	TEAM.....													39	48	87	3.1	0					2			
	Total.....	29				858	1758	.488	310	725	.428	410	565	.726	275	656	931	32.1	484	8	417	335	94	227	2436	84.0
	Opponents.....	29				839	1793	.468	213	582	.366	363	509	.713	381	698	1079	37.2	494	-	399	453	56	159	2254	77.7

SCORE BY PERIODS:	1st	2nd	OT	Total
Indianapolis	1117	1303	16	2436
Opponents	1019	1207	28	2254

	Home	Away	Neutral	Overall
ALL GAMES	11-3	8-4	0-3	19-10
CONFERENCE	7-3	7-3	0-0	14-6
NON-CONFERENCE	4-0	1-1	0-3	5-4

DATE	TIME	OPPONENT	RES.	SCORE	ATT.	HIGH POINTS	HIGH REBOUNDS
11/21/04	4:05 pm	ILLINOIS-SPRINGFIELD	W	77-65	750	(22)Logan, David	(8)Logan, Ju. Barnard
11/26/04	8:30 pm *	at Southern Indiana	L	66-87	2200	(25)Barnes, Lawrence	(5)LaBad, Jon
11/28/04	4:30 pm *	at Kentucky Wesleyan	L	84-91	2500	(37)Logan, David	(5)Barnard, Justin
12/2/04	7:35 pm *	NORTHERN KENTUCKY	W	85-71	1000	(26)Logan, David	(9)Adibe, Mike
12/4/04	4:00 pm	at Oakland City	W	87-79	500	(29)Logan, David	(7)Logan, David
12/09/04	7:30 pm *	WISCONSIN-PARKSIDE	W	76-70	750	(34)Logan, David	(4)Logan, Barnes, LaBad
12/11/04	3:10 pm *	LEWIS	W	94-87	1000	(25)Barnes, Lawrence	(12)Adibe, Mike
12/20/04	5:30 pm \$	vs Wayne State	L (ot)	68-74	157	(30)Logan, David	(6)Adibe, Mike
12/21/04	7:30 pm \$	at Ferris State	L (ot)	104-110	394	(39)Logan, David	(8)Barnes, Lawrence
12/28/04	7:00 pm	PUERTO RICO-MAYAGUEZ	W	104-55	500	(24)Barnes, Lawrence	(10)Barnard, Justin
12/30/04	7:30 pm	GRAND VALLEY STATE	W	81-78	1000	(33)Logan, David	(6)Adibe, Mike
1/2/05	1:00 pm	HILLSDALE	W	97-91	500	(33)Logan, David	(6)Barnard, Justin
1/6/05	8:30 pm *	at Quincy	W	101-82	611	(29)Logan, David	(8)LaBad, Jon
1/8/05	4:00 pm *	at Missouri-St. Louis	W	73-68	298	(32)Logan, David	(7)Adibe, Mike
1/13/05	7:30 pm *	Ky Wesleyan	W	97-87	1250	(28)Logan, David	(6)Barnes, Lawrence
1/15/05	7:30 pm *	Bellarmino	W	100-82	1200	(46)Logan, David	(10)Adibe, Mike
1/22/05	7:30 pm *	Saint Joseph's	L	78-81	3000	(32)Logan, David	(9)Barnard, Justin
1/27/05	8:45 pm *	at Lewis University	W	71-52	303	(22)Barnes, Lawrence	(9)Barnard, Justin
1/29/05	4:00 pm *	at SIU Edwardsville	W	87-77	1025	(37)Logan, David	(9)Barnard, Justin
2/3/05	7:30 pm *	Mo.-St. Louis	W	96-74	2500	(26)Logan, David	(8)LaBad, Jon
2/5/05	3:00 pm *	So. Indiana	L	77-80	3500	(29)Logan, David	(5)Adibe, Barnes
2/10/05	8:00 pm *	at Bellarmine University	W	87-72	601	(25)Logan, David	(8)Barnard, Jordan
2/12/05	7:45 pm *	at Northern Kentucky	W	87-74	1622	(42)Logan, David	(9)Logan, David
2/17/05	7:30 pm *	at Saint Joseph's	W	89-74	1141	(26)Logan, David	(8)Barnard, Ju., LaBad
2/19/05	3:00 pm *	at Wisconsin-Parkside	L	79-82	596	(35)Logan, David	(6)Barnard, Jo., LaBad
2/24/05	7:30 pm *	SIU EDWARDSVILLE	W	85-81	1500	(28)Logan, David	(7)Barnard, Justin
2/26/05	3:00 pm *	Quincy	L	76-79	2012	(36)Logan, David	(4)McGill, Ju. Barnard
3/3/05	2:30 pm	vs Northern Kentucky	L	51-52	700	(24)Logan, David	(5)Barnard, Justin
3/12/05	12 p.m. #	vs Ferris State	L	79-99	327	(23)Barnes, Lawrence	(7)LaBad, Barnes

\$Lions Club Holiday Classic-Big Rapids, Mich.

*Great Lakes Valley Conference

NCAA Tournament

All-Time Series Records

	Won	Lost		Won	Lost		Won	Lost
Abilene Christian [TX]	1	1	Harvard	0	1	Pharmacy College	4	0
Alma [MI]	1	0	Heidelberg [OH]	0	1	Pikeville [KY]	1	0
Anderson	61	18	Hillsdale	3	1	Puerto Rico-Mayaguez	2	0
Aquinas [MI]	1	0	Hope [MI]	0	1	Quincy [IL]	13	7
Arkansas Tech	1	2	Huntington	43	7	Rockhurst [IL]	0	1
Armstrong Atlantic [GA]	1	0	Illinois-Springfield	1	0	Rollins [FL]	0	1
Ashland	14	18	Illinois State	5	3	Rose-Hulman	13	3
Aurora [IL]	2	1	Illinois Wesleyan	7	9	Saginaw Valley	1	1
Austin Peay	0	1	Indiana [PA]	0	1	Savannah State [GA]	1	0
Baldwin-Wallace [OH]	1	1	Indiana Law	2	0	Seattle University [WA]	1	0
Ball State	20	30	Indiana Northern	1	0	Seattle Pacific [WA]	1	0
Barry [FL]	1	1	Indiana State	13	21	Sonoma State [CA]	1	0
Bellarmino	37	36	Indiana Tech	4	3	Southern Illinois	0	3
Berry [GA]	0	1	Indiana Wesleyan	7	1	SIU Edwardsville	15	4
Bethel [TN]	1	0	IUPUI	9	4	Southern Indiana	14	45
Bloomsburg [PA]	1	0	IPFW	22	17	Southern Tech [GA]	0	1
Brescia [KY]	2	0	Indiana-Southeast	4	0	Southwest Baptist [MO]	2	1
Bunker Hill AFB	1	0	Kentucky	0	4	Spalding [KY]	1	0
Butler	12	29	Kentucky State	14	9	St. Benedict [MN]	1	0
Camp Breckinridge	2	1	Kentucky Wesleyan	11	42	St. Cloud State [MN]	1	0
Canterbury	5	4	Kokomo JC	2	0	St. Edward's [TX]	2	0
Capital [OH]	1	4	Lake Superior [MI]	1	0	St. Francis [IL]	7	0
Carson-Newman [TN]	2	1	Lawrence Tech [MI]	2	0	St. Francis [IN]	1	0
Central Missouri State	0	3	Lewis	22	30	Saint Joseph's	38	40
Central Normal	15	17	Liberty Baptist [VA]	1	0	St. Louis	0	1
Central State [OH]	3	0	Lincoln Memorial [TN]	2	0	St. Procopius	1	0
Chase	1	0	Lock Haven [PA]	1	0	Tampa	0	2
Chicago Teachers	1	0	Louisville	0	1	Taylor	50	26
Christian Brothers [TN]	1	0	Lynn [FL]	1	1	Tennessee A & I	0	1
Cincinnati	1	1	MacMurray [IL]	6	1	Tennessee Wesleyan	0	1
Coe [IA]	1	0	Madonna [MI]	1	0	Texas Southern	0	1
Concordia	2	0	Malone [OH]	0	1	Toledo	0	1
Connecticut State	1	0	Manchester	65	34	Transylvania [KY]	8	14
Culver-Stockton [MO]	2	0	Marian	29	12	Tri-State	24	11
DePauw	22	19	McKendree [IL]	3	0	Tusculum [TN]	1	0
Dubuque [IA]	1	0	Mercyhurst [PA]	1	0	Urbana [OH]	1	0
Earlham	35	14	Michigan Tech	0	3	Valparaiso	10	10
East Texas State	0	1	Midwestern State [TX]	1	0	Villa Madonna	6	3
Eastern Illinois	6	8	Millersville [PA]	1	0	Vincennes	2	0
Eastern Kentucky	0	3	Milligan [TN]	1	0	Wabash	25	20
Eastern Michigan	0	1	Millikin [IL]	21	6	Wartburg [IA]	1	0
Eckerd [FL]	0	1	Missouri-St. Louis	12	4	Wayne State	0	1
Elmhurst [IL]	1	0	Missouri Western	0	1	Webber [FL]	1	0
Evansville	8	14	Morehead State	1	1	West Georgia	0	1
Fairbanks-Morse	1	0	Morris Harvey	1	0	Western New Mexico	0	1
Fairmont State [WV]	0	1	Muskingum [OH]	1	0	William Jewell [MO]	1	0
Ferris State	2	2	NAGU	19	7	William Penn [IA]	3	0
Findlay [OH]	2	2	Naval Reserve-Peru	1	1	Wilmington [OH]	1	0
Fisk [TN]	1	0	North Alabama	2	0	Wisconsin-Milwaukee	1	1
Florida Tech	1	0	Northeast Missouri State	1	0	Wisconsin-Parkside	18	6
Fort Harrison	1	0	Northern Kentucky	26	24	Wisconsin-Platteville	1	0
Fort Knox	1	1	North Central [IL]	13	0	Wittenberg [OH]	1	1
Franklin	69	44	Northwest Nazarene [ID]	1	0	Wright-Patterson AFB	1	0
Georgetown [KY]	1	0	Northwood [MI]	4	0	Wright State [OH]	2	18
Georgia Southern	1	0	Nova Southeastern [FL]	1	0	Xavier	0	1
Grand Valley State	2	2	Oakland City	38	8	York [PA]	2	0
Great Lakes Naval	1	1	Oakland [MI]	1	1			
Grissom AFB	2	0	Ohio Northern	2	1			
Hamline [MN]	0	2	Olivet Nazarene [IL]	3	3			
Hanover	68	18	Ottawa [KS]	0	1			
Harris-Stowe [MO]	1	0	Otterbein [OH]	4	1			



The 14-member Great Lakes Valley Conference has made its name throughout the last 27 years as a power in NCAA Division II basketball. In the last few years, however, the GLVC has seen success in many sports, and the league can now claim itself as one of the nation's top in all NCAA Division II athletics.

The 2005-06 academic year brings the addition of Drury University, the University of Missouri-Rolla, and Rockhurst University, increasing the GLVC from 11 to 14 members.

The formation of the GLVC can be traced as far back as 1972 when the athletic directors of three member schools - Kentucky Wesleyan, Bellarmine and Indiana State University at Evansville (now the University of Southern Indiana) - began preliminary discussions about forming a basketball conference. Four years later, the University of Indianapolis and Saint Joseph's College expressed interest. On July 7, 1978, those schools - along with Ashland University - united to become the GLVC.

Since formulation of the conference, ten schools have joined the league: Lewis University (1980), Indiana-Purdue at Fort Wayne (1984), Northern Kentucky University (1985), Kentucky State University (1989), Quincy University (1994), Southern Illinois University Edwardsville (1994), University of Wisconsin-Parkside (1994), University of Missouri-St. Louis (1995), Drury (2005), Missouri-Rolla (2005), and Rockhurst (2005). Ashland and Kentucky State left the conference after the 1994 season, while IPFW left the league following the 2000-01 academic year.

Along with its expansion came the hiring of the league's first full-time commissioner in 1996. In 2001, an associate commissioner was added to the full-time conference staff, and a part-time sports information director joined in 2004. The conference headquarters are located in downtown Indianapolis.

The GLVC can claim schools in many of the Midwest's major media markets, with schools in Milwaukee/Northern Illinois (UW-Parkside), Chicago (Lewis), Indianapolis (Indianapolis), Cincinnati (Northern Kentucky), Louisville (Bellarmine), Evansville (Southern Indiana), Owensboro (Kentucky Wesleyan), Kansas City (Rockhurst) and St. Louis (SIU Edwardsville/UM-St. Louis).

The conference sponsors 17 championships in baseball, basketball, cross country, golf, soccer, indoor and outdoor track and field, and tennis for men and basketball, cross country, softball,

**East Division
2005-06 GLVC Men's Basketball
Preseason Coaches Poll**

1. Saint Joseph's (6)	36
2. Northern Kentucky (1)	26
3. Kentucky Wesleyan	25
4. Bellarmine	21
5. UW-Parkside	16
6. Indianapolis	15
7. Lewis	8

()- First-place votes

**West Division
2005-06 GLVC Men's Basketball
Preseason Coaches Poll**

1. Southern Indiana (4)	34
2. SIU Edwardsville (1)	30
3. Quincy (1)	26
4. Drury (1)	23
5. Missouri-St. Louis	14
6. Missouri-Rolla	11
7. Rockhurst	9

()- First-place votes

soccer, tennis, indoor and outdoor track and field, golf, and volleyball for women. The GLVC sponsors more women's golf teams than any other Division II league in the country, while GLVC baseball has featured the exclusiveness of using wood bats since 1999.

The addition of SIU Edwardsville, Quincy, Wisconsin-Parkside, and Missouri-St. Louis in the mid-1990s allowed the GLVC to become an immediate national power in several sports such as men's and women's soccer, women's softball and tennis

The conference expanded to include women's basketball in 1983-84 and immediately established a women's-men's doubleheader format in league play to ensure maximum exposure for both squads. GLVC basketball games take place on Thursday and Saturday nights in November, December, January and February. GLVC institutions have won 10 national championships in basketball. Kentucky Wesleyan leads all Division II institutions with eight men's basketball titles, while Southern Indiana won the men's crown in 1995 and finished as the runner-up in the 2004 tournament. Northern Kentucky's women won the school's first-ever national championship in 2000.

In 2001, the league announced the creation of the GLVC Hall of Fame, with the first class being inducted in 2002. The GLVC annually presents the Richard F. Scharf Paragon Award to the top male and female student-athlete in the league, and the Bertram Award to a distinguished alum who both succeeded while a GLVC student-athlete and excelled in accomplishments after graduation.

Great Lakes Valley Conference



Ticket Booklet

(good for all 14 games)

Prior to January 31:

\$35.00

After February 1:

\$45.00

March 2-5, 2006 | Roberts Stadium | Evansville, Ind.

Thursday, March 2	Session 1	Game 1	Women's Quarterfinal 1	Noon
		Game 2	Women's Quarterfinal 2	2:30 p.m.
	Session 2	Game 3	Women's Quarterfinal 3	6:00 p.m.
		Game 4	Women's Quarterfinal 4	8:30 p.m.
Friday, March 3	Session 3	Game 5	Men's Quarterfinal 1	Noon
		Game 6	Men's Quarterfinal 2	2:30 p.m.
	Session 4	Game 7	Men's Quarterfinal 3	6:00 p.m.
		Game 8	Men's Quarterfinal 4	8:30 p.m.
Saturday, March 4	Session 5	Game 9	Women's Semifinal 1	Noon
		Game 10	Women's Semifinal 2	2:30 p.m.
	Session 6	Game 11	Men's Semifinal 1	6:00 p.m.
		Game 12	Men's Semifinal 2	8:30 p.m.
Sunday, March 5	Session 7	Game 13	Women's Championship	1:00 p.m.
		Game 14	Men's Championship	3:30 p.m.



KENNY **KENT**
TOYOTA LEXUS



Division II

For tickets, call (812) 476-1383 ext.25. For more information,
call (317) 237-5636 or visit www.glvcsports.com.



TEAM

Three-Point Attempts

Game: 36, at Missouri-St. Louis, 1-25-01
Season: 523, 2000-01

Free Throw Accuracy

Game: 1.000 (22-22), vs. IPFW, 2-17-00
Season: .793, (375-473), 1999-2000

Assists

Game: 33, vs. Saint Joseph's, 2-21-81
Season: 21.3 (avg.), 1980-81

INDIVIDUAL

Points

Game: 52, Gary Paul vs. Northern Kentucky, 1-14-88
Season: 591, David Logan, 2004-05
Career: 1,637, David Logan, 2001-05

Scoring Average

Season: 29.6, David Logan, 2004-05

Field Goals Made

Game: 19, Ron Rutland vs. Lewis, 1-10-91
Season: 206, David Logan, 2004-05
Career: 440, Gary Paul, 1986-90

Field Goal Attempts

Game: 31, Andy Foster at Wisconsin-Parkside, 2-3-01
Season: 427, David Logan, 2004-05
Career: 1,018, Gary Paul, 1986-90

Field Goal Accuracy

Game: 1.000 (11-11), Jamie Whetstone vs. Bellarmine, 1-6-90

Three-Pointers Made

Game: 10, Kyle Persinger vs. Ashland, 3-2-91
Season: 85, David Logan, 2004-05
Career: 209, Gary Paul, 1986-90

Three-Point Attempts

Game: 17, Kyle Persinger vs. Ashland, 3-2-91
17, Andy Foster vs. IPFW, 2-13-99
Season: 214, Andy Foster, 2000-01
Career: 485, Gary Paul, 1986-90

Free Throw Accuracy

Game: 1.000 (10-10), Noi Chay at Northern Kentucky, 2-12-94
1.000 (10-10), Rob Kent vs. Southern Indiana, 1-21-99
1.000 (10-10), Bart Holubar vs. Ky. Wesleyan, 1-8-00
1.000 (10-10), David Logan vs. SIU E, 11-30-02

Indianapolis GLVC School Records

GLVC Victories:	16	1996-97
GLVC Winning Percentage:	.800	1996-97
GLVC Winning Streak	11	1996-97
GLVC Home Record:	10-0	1996-97
GLVC Home Win Streak:	10	1996-97
Best GLVC Start:	11-0	1996-97
GLVC Road Wins	7-4	1998-99

University of Indianapolis All-GLVC Players

- 1979 Kevin Pearson, 1st
Dave Ancelet, 2nd
Jim Wernke, 2nd
- 1980 Marty Johnson, 2nd
- 1981 Randy Mutschler, 2nd
- 1982 Doug Jennings, 1st
- 1983 Doug Jennings, 2nd
- 1984 Doug Jennings, 2nd
Mike Yeater, 2nd
Jeff Crabtree, 2nd
- 1985 Jeff Crabtree, 1st
- 1988 Gary Paul, 2nd
- 1989 Kevin Owens, 2nd
- 1990 Gary Paul, 1st
- 1991 Ron Rutland, 1st
- 1993 Doug Stahly, 2nd
- 1994 Perrell Lucas, 2nd
- 1995 Perrell Lucas, 1st
- 1996 Perrell Lucas, 1st
- 1997 Tyrone Barksdale, 1st
Terry McBryde, 2nd
- 1999 Andy Foster, 2nd
- 2000 Andy Foster, 1st
- 2001 Andy Foster, 2nd
- 2002 Cedric Moodie, 2nd
- 2003 David Logan, 1st
- 2004 David Logan, 1st
Jason Wright, 2nd
- 2005 David Logan, 1st
Lawrence Barnes, 2nd

2004-05 GLVC "Player of the Week"

David Logan (6), 12/6, 12/13, 1/3, 1/17, 1/31, 2/14

Indianapolis GLVC Scholar-Athlete of the Year

2002 Ryan Hupfer

Indianapolis GLVC Coach of the Year

1995-96 Royce Waltman
1996-97 Royce Waltman

Indianapolis GLVC Player of the Year

1996-97 Tyrone Barksdale
2004-05 David Logan

Indianapolis GLVC Newcomer of the Year

1987 Gary Paul
1997 Matt Britton

Other Honors

Great Lakes Region Player of the Year
2004-05 David Logan

Daktronics Division II Player of the Year
2004-05 David Logan

CoSIDA Division II Player of the Year
2004-05 David Logan

Bob Cousy Award Finalist
2004-05 David Logan

Points

Game: 52 Gary Paul vs. No. Kentucky, 1-14-88
 Season: 754 Bailey Robertson, 1955-56
 Career: 2,280 Bailey Robertson, 1953-57

Scoring Average

Season: 28.6 David Logan, 2004-05
 Career: 23.3 Bailey Robertson, 1953-57

Field Goals

Game: 22 Jim Cummings vs. Earlham, 1965
 Season: 310 Bailey Robertson, 1955-56
 Career: 925 Bailey Robertson, 1953-57

Field Goal Accuracy

Game: 1.000 Vince Mason vs. Marian, 1985 (15-15)
 Jamie Whetstone vs. Bellarmine, 1-6-90 (11-11)
 Season: .686 Jason Wright, 2003-04 (142-207)
 Career: .571 Phil Honnold, 1962-67

Three-Pointers

Game: 10 Kyle Persinger vs. Ashland, 3-2-91
 Season: 121 David Logan, 2004-05
 Career: 354 Gary Paul, 1986-90

Three-Point Accuracy

Game: 1.000 (5-5) Jerry Neese vs. No. Kentucky, 1987
 Season: .512 Mickey McGill, 2004-05 (66-129)
 Career: .467 Jerry Neese, 1985-87

Free Throws

Game: 18 Randy Mutschler vs. Wabash, 1-14-81
 Consec.: 30 Michael Brooks, 12-17-94 to 1-12-95
 Season: 180 Dick Nyers, 1955-56
 Career: 521 Dwight Swails, 1947-51

Free Throw Accuracy

Game: 1.000 10 times by 10 players with min. of 10
 Season: .938 Jerry Lewis, 1958-59
 Career: .846 Jerry Lewis, 1958-62

Rebounding

Game: 26 Todd Whitten vs. DePauw, 1972
 Season: 398 Todd Whitten, 1971-72
 Career: 1,045 Kevin Pearson, 1975-79

Rebound Average

Season: 14.6 Todd Whitten, 1972-73
 Career: 14.4 Todd Whitten, 1971-73

Assists

Game: 17 Vasco Walton vs. Manchester, 1966
 Season: 200 Vasco Walton, 1965-66
 Career: 546 Ron Rutland, 1987-91

Blocked Shots

Game: 7 Steve Kahl vs. Bellarmine, 1977
 Season: 69 Steve Kahl, 1976-77
 Career: 137 Steve Kahl, 1976-78

Points

Game: 131 vs. Manchester, 1-7-69
 Opp: 139 Southern Indiana, 3-3-83
 Season: 2,737 1963-64

Scoring Average

Season: 94.3 1963-64

Field Goals

Game: 53 vs. Manchester, 1-7-69
 Season: 1,103 1963-64

Field Goal Accuracy

Game: .691 (38-55) vs. DePauw, 1978
 Season: .508 1984-85

Three-Pointers

Game: 16 vs. Kentucky Wesleyan, 1-19-02, at Quincy, 1-6-05
 vs. SIUE, 2-24-05
 Season: 310 2004-05

Three-Point Accuracy

Game: .800 (8-10) vs. Northern Kentucky, 1-31-87
 Season: .455 (193-424) 1995-96

Free Throw Accuracy

Game: 1.000 (22-22) vs. IPFW, 2-17-00
 Season: .782 (513-656) 1999-2000

Rebounds

Game: 65 vs. Franklin, 1973
 Season: 1,470 1972-73

Rebound Average

Season: 54.8 1972-73

Victories

Season: 26 1963-64 (26-3)
 Consec.: 30 1940-43

Undefeated Season

16-0 1941-42

Best Season Start

18-0 1996-97

Season Winning Streak

18 1996-97

Best NCAA II record

23-5 (.821) 1996-97

Consecutive 20-win Seasons

20-9, 23-5 1995-96, 1996-97

Highest NCAA II Ranking

#1 January 28, 1997

Highest NCAA II Final Ranking

#3 1996-97

1,000th Victory

62-55 December 23, 1996 vs. UW-Parkside



Season	W-L	Coach	Season	W-L	Coach	Season	W-L	Coach
1922-23	6-6	John George	1951-52	20-10	Angus Nicoson	1978-79	15-11	Bill Bright
1923-24	8-6	John George	1952-53	17-11	Angus Nicoson	1979-80	7-19	Bill Bright
1924-25	4-11	John George	1953-54	15-8	Angus Nicoson	1980-81	13-14	Bill Keller
1925-26	8-10	John George	1954-55	10-16	Angus Nicoson	1981-82	10-16	Bill Keller
1926-27	9-9	Bert Haviland	1955-56	23-6	Angus Nicoson	1982-83	11-15	Bill Keller
1927-28	4-12	Bert Haviland	1956-57	14-10	Angus Nicoson	1983-84	11-17	Bill Keller
1928-29	9-8	Harry Good	1957-58	15-11	Angus Nicoson	1984-85	13-15	Bill Keller
1929-30	10-5	Harry Good	1958-59	16-8	Angus Nicoson	1985-86	15-12	Bill Keller
1930-31	9-4	Harry Good	1959-60	15-10	Angus Nicoson	1986-87	10-17	Bill Keller
1931-32	11-4	Harry Good	1960-61	18-8	Angus Nicoson	1987-88	12-16	Bill Green
1932-33	16-3	Harry Good	1961-62	18-8	Angus Nicoson	1988-89	14-14	Bill Green
1933-34	16-1	Harry Good	1962-63	18-7	Angus Nicoson	1989-90	11-17	Bill Green
1934-35	15-4	Harry Good	1963-64	26-3	Angus Nicoson	1990-91	12-16	Bill Green
1935-36	11-4	Harry Good	1964-65	17-6	Angus Nicoson	1991-92	9-19	Bill Green
1936-37	14-4	Harry Good	1965-66	17-8	Angus Nicoson	1992-93	13-14	Royce Waltman
1937-38	16-4	Harry Good	1966-67	18-10	Angus Nicoson	1993-94	17-10	Royce Waltman
1938-39	11-5	Harry Good	1967-68	10-14	Angus Nicoson	1994-95	16-11	Royce Waltman
1939-40	15-2	Harry Good	1968-69	20-10	Angus Nicoson	1995-96	20-9	Royce Waltman
1940-41	17-1	Harry Good	1969-70	15-11	Angus Nicoson	1996-97	23-5	Royce Waltman
1941-42	16-0	Harry Good	1970-71	12-14	Angus Nicoson	1997-98	14-13	Todd Sturgeon
1942-43	9-3	Harry Good	1971-72	18-10	Angus Nicoson	1998-99	17-10	Todd Sturgeon
1945-46	5-11	Ed Bright	1972-73	15-8	Angus Nicoson	1999-00	18-10	Todd Sturgeon
1946-47	11-10	Ed Bright	1973-74	15-11	Angus Nicoson	2000-01	13-14	Todd Sturgeon
1947-48	16-8	Angus Nicoson	1974-75	14-10	Angus Nicoson	2001-02	15-12	Todd Sturgeon
1948-49	20-9	Angus Nicoson	1975-76	13-13	Angus Nicoson	2002-03	18-11	Todd Sturgeon
1949-50	19-9	Angus Nicoson	1976-77	12-13	Nicoson, Bright	2003-04	20-10	Todd Sturgeon
1950-51	18-7	Angus Nicoson	1977-78	11-14	Bill Bright	2004-05	19-10	Todd Sturgeon

1,000-Point Club

Points	Player	Years
2,352	David Logan	2004-05
2,280	Bailey Robertson	1953-57
2,130	Gary Paul	1986-90
1,913	Dwight Swails	1947-51
1,826	Woody McBride	1947-52
1,778	Andy Foster	1997-2001
1,756	Perrell Lucas	1993-96
1,754	Dick Nyers	1953-56
1,744	Tom Moran	1960-64
1,734	Ron Rutland	1987-91
1,702	Kevin Pearson	1975-79
1,611	Doug Jennings	1980-84
1,546	Todd Jones	1967-71
1,424	Kyle Persinger	1987-91
1,409	Clark Crafton	1961-65
1,382	Ed Zeigler	1967-71
1,366	Phil Honnold	1962-67
1,365	Daryl Warren	1971-75
1,265	Jerry Lewis	1958-62
1,246	Al Williams	1965-69
1,215	Harold Boyd	1958-62
1,206	Jeff Crabtree	1981-85
1,203	Bob Smock	1965-69
1,109	Jim Farmer	1973-77
1,103	J. D. Layman	1970-73
1,103	Doug Stahly	1989-93
1,075	Kevin Owens	1987-89
1,056	Jamie Whetstone	1987-90
1,041	Chuck Gilbert	1996-99
1,034	Bart Holubar	1994-2000
1,030	Michael Brooks	1993-96
1,027	Bob Jewell	1953-56
1,019	Roger Wathan	1963-67

500-Point Seasons

Points	Player	Season
829	David Logan	2004-05
754	Bailey Robertson	1955-56
696	Ron Rutland	1990-91
659	Bailey Robertson	1956-57
618	David Logan	2003-04
597	Gary Paul	1989-90
592	Andy Foster	2000-01
590	Dwight Swails	1950-51
581	Jeff Crabtree	1984-85
574	Tom Moran	1963-64
568	Gary Paul	1988-89
563	David Logan	2002-03
559	J. D. Layman	1971-72
554	Kevin Owens	1988-89
549	Gary Paul	1987-88
533	Kyle Persinger	1990-91
529	Dwight Swails	1948-49
524	Perrell Lucas	1994-95
522	Todd Jones	1969-70
521	Kevin Owens	1987-88
518	Tom Moran	1962-63
506	Dick Nyers	1955-56
504	Dwight Swails	1949-50
503	Kevin Pearson	1976-77

Career Rebounding Leaders

Rebounds	Player	Years
1,045	Kevin Pearson	1975-79
978	Clark Crafton	1961-65
867	Bob Jewell	1953-56
862	Phil Honnold	1962-67
840	Harold Boyd	1958-62
767	Steve Kahl	1974-78

40-Point Games

Pts	Player	Date
52	Gary Paul vs. No. Kentucky	1-14-88
48	Jim Cummings vs. Earlham	1-5-65
47	David Logan at Ky. Wesleyan	2-26-04
46	David Logan vs. Bellarmine	1-15-05
45	Bailey Robertson vs. Manchester	1-19-57
44	Al Williams vs. Manchester	1-7-69
44	Ron Rutland vs. Lewis	1-10-91
44	Andy Foster at Wisc.-Parkside	2-3-01
44	David Logan at No. Kentucky	1-2-04
43	Bailey Robertson vs. Hanover	2-14-56
42	David Logan at No. Kentucky	2-12-05
42	Bailey Robertson vs. Manchester	3-7-56
42	Phil Honnold vs. W. New Mexico	11-28-66
42	J. D. Layman vs. Huntington	2-28-72
41	Bailey Robertson vs. Manchester	2-23-57
41	Tom Moran vs. Marian	11-18-62
41	Kyle Persinger vs. Ashland	3-2-91
40	Dwight Swails vs. Huntington	2-28-51
40	Bailey Robertson vs. Hanover	2-14-57
40	Ed Zeigler vs. Franklin	2-10-71
40	Kevin Pearson vs. DePauw	11-22-78
40	Gary Paul vs. Ashland	1-25-90
40	Andy Foster vs. IPFW	2-13-99

GLVC Composite Schedule

Friday, November 11
Southern Indiana vs. Caldwell

Saturday, November 12
Southern Indiana at Disney Tip-off

Sunday, November 13
Southern Indiana at Disney Tip-off

Tuesday, November 15
Bellarmine at Alabama-Huntsville
Calvary Bible at Rockhurst
Ferris State at Saint Joseph's
Lincoln at Missouri-Rolla
Viterbo at UW-Parkside

Wednesday, November 16
Lindenwood at SIU Edwardsville
Robert Morris at Quincy
Trinity Christian at Lewis

Thursday, November 17
Upper Iowa at Saint Joseph's
Central Bible at Missouri-St. Louis

Friday, November 18
UW-Parkside at Michigan Tech
Rockhurst at Northwest Missouri State
Missouri-Rolla at Arkansas State
Lake Superior State at Lewis
Findlay at Northern Kentucky
John Brown at Drury

Saturday, November 19
Ferris State at SIU Edwardsville
Saint Joseph's at Ashland
UW-Parkside at Lake Superior State
Indianapolis at Illinois State
Wayne State at Bellarmine
Michigan Tech at Lewis
North Alabama at Kentucky Wesleyan
Rockhurst at Missouri Western State
Saginaw Valley at Northern Kentucky
Missouri-Rolla at Harding
Southwest Baptist at Drury

Monday, November 21
Quincy at Truman State, 7:30 pm

Tuesday, November 22
Delta State at Bellarmine, 7 pm
Hannibal-LaGrange at Drury, 7 pm
Mo. Southern at Mo.-St. Louis, 7 pm
Saint Joseph's at Purdue-NC, 7 pm
Indianapolis at Hillsdale, 7:30 pm
Oakland City at Ky. Wesleyan, 7:30 pm
Rockhurst at Pittsburg State, 7:30 pm
Robert Morris at Southern Indiana, 7:30 pm
SIU Edwardsville at Southwest Baptist, 8 pm

Wednesday, November 23
Grand Valley at Northern Kentucky, 6:30 pm
Quincy at Culver-Stockton, 7:30 pm

Friday, November 25
St. Mary (Kans.) at Rockhurst, 4 pm
Brescia at Missouri-St. Louis, 6 pm
Purdue-Calumet at UW-Parkside, 7 pm
Bellarmine vs. Southern Indiana, 7:30 pm

Saturday, November 26
Missouri-Rolla at Central Arkansas, 2 pm
Grand Valley State at Lewis, 3 pm
Southwest Baptist at Rockhurst, 4 pm
Arkansas Tech at Missouri-St. Louis, 5 pm
So. Indiana hosts USI Invitational, 7:30 pm
Bellarmine at Southern Indiana Classic, TBA
UW-Parkside hosts Tournament, TBA

Sunday, November 27
St. Gregory's (Okla.) at Drury, 2 pm

Monday, November 28,
Central Bible at Missouri-Rolla, 7 pm
Rockhurst at William Jewell, 7 pm
Hannibal-LaGrange at Quincy, 7:30 pm

Thursday, December 1
*Indianapolis at UW-Parkside, 7:30 pm
*Ky. Wesleyan at Missouri-St. Louis, 7:30 pm
*Saint Joseph's at Lewis, 7:30 pm
*Southern Indiana at Missouri-Rolla, 7:30 pm
*Rockhurst at Northern Kentucky, 7:45 pm
*Drury at Bellarmine, 8 pm

Saturday, December 3
*Indianapolis at Lewis, 3 pm
*Kentucky Wesleyan at Missouri-Rolla, 3 pm
*Quincy at SIU Edwardsville, 3 pm

*Rockhurst at Bellarmine, 3 pm
*Saint Joseph's at UW-Parkside, 3 pm
*Southern Indiana at Missouri-St. Louis, 3 pm
*Drury at Northern Kentucky, 3:15 pm

Monday, December 5
Saint Joseph's at Oakland City, 7 pm

Tuesday, December 6
*Northern Kentucky at Indianapolis, 6:30 pm
Robert Morris at SIU Edwardsville, 7:30 pm

Thursday, December 8
*Bellarmine at Indianapolis, 7:30 pm
*Lewis at Kentucky Wesleyan, 7:30 pm
*Northern Kentucky at Saint Joseph's, 7:30 pm
*SIU Edwardsville at Rockhurst, 7:30 pm
*UW-Parkside at Southern Indiana, 7:30 pm
*Quincy at Drury, 8 pm

Saturday, December 10
^SIU Edwardsville at Drury, 2 pm
^Bellarmine at Saint Joseph's, 3 pm
^Missouri-Rolla at Missouri-St. Louis, 3 pm
^Quincy at Rockhurst, 3 pm
^Lewis at Southern Indiana, 3:15 pm
^UW-Parkside at Kentucky Wesleyan, 3:30 pm
Northern Kentucky at Brigham Young, 9 pm

Thursday, December 15
Bellarmine at Delta State, 7 pm

Saturday, December 17
Winona State (Minn.) at Saint Joseph's, 1 pm
Lewis at Northwood, 3 pm
Alabama-Huntsville at Bellarmine, 5 pm
Truman State at Quincy, 5:15 pm
Blackburn at Missouri-St. Louis, 7 pm
Indianapolis at Grand Valley State, 7 pm
Bryan College at Southern Indiana, 7:30 pm
Drury vs. Eastern New Mexico, 8:45 pm
Rockhurst at Park, TBA

Sunday, December 18
Ky. Wesleyan at Saginaw Valley State, 2 pm
Drury vs. Missouri Southern State, 6:30 pm
Quincy hosts Holiday Tournament, TBA

Monday, December 19
Missouri-Rolla at Eckerd, 7:30 pm
Winona State at UW-Parkside, 7:30 pm

Tuesday, December 20
Saint Joseph's vs. West Virginia State, Noon
Wayne State at Indianapolis, 5:30 pm
Southern Indiana vs. Ferris State, 6:30 pm
Missouri-St. Louis at Harris Stowe, 7 pm
Northern Kentucky at Grand Valley State, 7 pm
Missouri-Rolla at Tampa, 7:30 pm
Ky Wesleyan at SIU Edwardsville, 7:30 pm

Wednesday, December 21
Saint Joseph's vs. Catawba, Noon
Southern Indiana vs. Wayne State, 4:30 pm
Ferris State at Indianapolis, 7:30 pm
Illinois-Springfield at Lewis, 7:30 pm

Friday, December 23
Thomas More at Northern Kentucky, 7 pm

Wednesday, December 28
Lewis at Marquette, 7 pm
Missouri-St. Louis at Arkansas Tech, 7 pm

Thursday, December 29
Quincy at Gannon Porreco Cup, 5 pm
Bellarmine at Wayne State, 7 pm
^Livin' The Dream at Drury, 7 pm
Mesa State at SIU Edwardsville, 7:30 pm
Michigan Tech at Saint Joseph's, 7:30 pm
No. Kentucky at Nova Southeastern, 7:30 pm
Indianapolis at West Florida Hoop Classic, TBA

Friday, December 30
Northern Kentucky at Lynn (Fla.), 7 pm
^Livin' The Dream at Drury, 7 pm
Indianapolis at West Florida Hoop Classic, TBA
Quincy at Gannon Porreco Cup, TBA

Saturday, December 31
Lees-McRae at Southern Indiana, 3 pm
Saginaw Valley State at SIU Edwardsville, 7 pm
Huntington at Kentucky Wesleyan, 7:30 pm

Monday, January 2
Harding at Missouri-Rolla, 7:30 pm
Oakland City at Southern Indiana, 7:30 pm
Union (Ky.) at Kentucky Wesleyan, 7:30 pm

Tuesday, January 3
Central Oklahoma at Drury, 7 pm

Thursday, January 5
*Indianapolis at Quincy, 7:30 pm
*Missouri-Rolla at UW-Parkside, 7:30 pm
*Missouri-St. Louis at Lewis, 7:30 pm
*Saint Joseph's at SIU Edwardsville, 7:30 pm
*Ky Wesleyan at Northern Kentucky, 7:45 pm
*Southern Indiana at Bellarmine, 8 pm

Saturday, January 7
*Drury at Rockhurst, 3 pm
*Indianapolis at SIU Edwardsville, 3 pm
*Missouri-Rolla at Lewis, 3 pm
*Missouri-St. Louis at UW-Parkside, 3 pm
*Saint Joseph's at Quincy, 3:15 pm
*Southern Indiana at No. Kentucky, 3:15 pm
*Kentucky Wesleyan at Bellarmine, 8 pm

Monday, January 9
Lincoln Christian at Lewis, 7:30 pm

Tuesday, January 10
UW-Parkside at Michigan Tech, 6 pm
Kentucky Wesleyan at Oakland City, 7:30 pm

Thursday, January 12
*Bellarmine at Missouri-Rolla, 7:30 pm
*Drury at Indianapolis, 7:30 pm
*No. Kentucky at Missouri-St. Louis, 7:30 pm
*Quincy at Southern Indiana, 7:30 pm
*Rockhurst at Saint Joseph's, 7:30 pm
*SIU Edwardsville at Ky. Wesleyan, 7:30 pm

Friday, January 13
Northland Baptist at UW-Parkside, 7 pm

Saturday, January 14
*Bellarmine at Missouri-St. Louis, 3 pm
*Drury at Saint Joseph's, 3 pm
*Northern Kentucky at Missouri-Rolla, 3 pm
*Rockhurst at Indianapolis, 3 pm
*UW-Parkside at Lewis, 3 pm
*SIU Edwardsville at Southern Indiana, 3:15 pm
*Quincy at Kentucky Wesleyan, 3:30 pm

Wednesday, January 18
Calumet at Saint Joseph's, 7 pm
Oakland City at Indianapolis, 7:30 pm

Thursday, January 19
*Kentucky Wesleyan at Rockhurst, 7:30 pm
*Missouri-Rolla at Quincy, 7:30 pm
*Mo.-St. Louis at SIU Edwardsville, 7:30 pm
*Lewis at Northern Kentucky, 7:45 pm
*Southern Indiana at Drury, 8 pm
*UW-Parkside at Bellarmine, 8 pm

Saturday, January 21
*Missouri-Rolla at SIU Edwardsville, 3 pm
*Southern Indiana at Rockhurst, 3 pm
*Lewis at Bellarmine, 3:15 pm
*UW-Parkside at Northern Kentucky, 3:15 pm
*Kentucky Wesleyan at Drury, 4:15 pm
*Missouri-St. Louis at Quincy, 7:30 pm
*Saint Joseph's at Indianapolis, 7:30 pm

Monday, January 23
Robert Morris at Missouri-St. Louis, 7:30 pm

Thursday, January 26
*Drury at Missouri-Rolla, 7:30 pm
*Indianapolis at Southern Indiana, 7:30 pm
*Quincy at UW-Parkside, 7:30 pm
*Rockhurst at Missouri-St. Louis, 7:30 pm
*Saint Joseph's at Kentucky Wesleyan, 7:30 pm
*SIU Edwardsville at Lewis, 7:30 pm

Saturday, January 28
*Drury at Missouri-St. Louis, 3 pm
*Quincy at Lewis, 3 pm
*Rockhurst at Missouri-Rolla, 3 pm
*SIU Edwardsville at UW-Parkside, 3 pm
*Saint Joseph's at Southern Indiana, 3:15 pm
*Indianapolis at Kentucky Wesleyan, 3:30 pm
*Bellarmine at Northern Kentucky, 7:45 pm

Thursday, February 2
*Bellarmine at Quincy, 7:30 pm
*Lewis at Rockhurst, 7:30 pm
*Missouri-Rolla at Indianapolis, 7:30 pm
*Missouri-St. Louis at Saint Joseph's, 7:30 pm
*No. Kentucky at SIU Edwardsville, 7:30 pm
*UW-Parkside at Drury, 8 pm

Saturday, February 4
Lewis at Drury, 2 pm

Bellarmine at SIU Edwardsville, 3 pm
Missouri-Rolla at Saint Joseph's, 3 pm
UW-Parkside at Rockhurst, 3 pm
Northern Kentucky at Quincy, 3:15 pm
Missouri-St. Louis at Indianapolis, 3:30 pm
So. Indiana at Kentucky Wesleyan, 7:30 pm

Tuesday, February 7
SIU Edwardsville at Oakland City, 7 pm
*Lewis at UW-Parkside, 7:30 pm
*Rockhurst at Drury, 8 pm

Thursday, February 9
*Drury at Southern Indiana, 7:30 pm
*Kentucky Wesleyan at UW-Parkside, 7:30 pm
*Quincy at Missouri-Rolla, 7:30 pm
*SIU Edwardsville at Mo.-St. Louis, 7:30 pm
*Indianapolis at Northern Kentucky, 7:45 pm
*Saint Joseph's at Bellarmine, 8 pm

Saturday, February 11
*Kentucky Wesleyan at Lewis, 3 pm
*SIU Edwardsville at Missouri-Rolla, 3 pm
*Rockhurst at Southern Indiana, 3:15 pm
*Saint Joseph's at Northern Kentucky, 3:15 pm
*Quincy at Missouri-St. Louis, 7:30 pm
*Indianapolis at Bellarmine, 8 pm

Sunday, February 12
Robert Morris (Ill.) at Drury, 2 pm

Tuesday, February 14
*SIU Edwardsville at Quincy, 7:30 pm
*Northern Kentucky at Bellarmine, 8 pm

Thursday, February 16
*Bellarmine at Kentucky Wesleyan, 7:30 pm
*Lewis at Indianapolis, 7:30 pm
*Missouri-St. Louis at Rockhurst, 7:30 pm
*Southern Indiana at Quincy, 7:30 pm
*UW-Parkside at Saint Joseph's, 7:30 pm
*Missouri-Rolla at Drury, 8 pm

Saturday, February 18
*Missouri-St. Louis at Drury, 2 pm
*Lewis at Saint Joseph's, 3 pm
*Missouri-Rolla at Rockhurst, 3 pm
*Southern Indiana at SIU Edwardsville, 3 pm
*UW-Parkside at Indianapolis, 3 pm
*No. Kentucky at Kentucky Wesleyan, 3:30 pm

Tuesday, February 21
*Indianapolis at Saint Joseph's, 7:30 pm
*Missouri-St. Louis at Missouri-Rolla, 7:30 pm

Thursday, February 23
*Bellarmine at Lewis, 7:30 pm
*Drury at Quincy, 7:30 pm
*Kentucky Wesleyan at Indianapolis, 7:30 pm
*Missouri-Rolla at Southern Indiana, 7:30 pm
*Northern Kentucky at UW-Parkside, 7:30 pm
*Rockhurst at SIU Edwardsville, 7:30 pm

Saturday, February 25
*Bellarmine at UW-Parkside, 3 pm
*Drury at SIU Edwardsville, 3 pm
*Kentucky Wesleyan at Saint Joseph's, 3 pm
*Northern Kentucky at Lewis, 3 pm
*Rockhurst at Quincy, 3 pm
*Missouri-St. Louis at Southern Indiana, 3:15 pm

Thursday, March 2-Sunday, March 5
GLVC Tournament, Evansville, Ind.#

Saturday, March 11-Saturday, March 25
NCAA Division II Tournament

All times local for HOME team

^ - Exhibition Game

* - Conference Game

- Played at Roberts Stadium



Year-by-Year Scores

1922-23 (6-6)
Coach: John George

Fairbanks-Morse	W	30-18
Huntington	L	10-32
Central Normal	W	35-28
Capital City	L	12-15
ISS of Deaf	W	37-22
Manchester	L	20-38
Central Normal L (ot)		28-33
Pharmacy Coll.	W	17-8
NAGU	L	24-30
ISS of Deaf	W	24-8
Pharmacy Coll.	W	49-10
NAGU	L	25-29

1923-24 (8-6)
Coach: John George

Central Normal	L	24-29
Central Normal	L	9-31
Oakland City	W	32-23
NAGU	W	21-17
ISS of Deaf	W	33-23
Manchester	L	26-38
Earlham	L	12-33
Oakland City	L	18-30
Evansville	L	28-48
Pharmacy Coll.	W	53-5
Manchester	W	42-29
Huntington	W	18-14
Evansville	W	36-33
NAGU	W	29-15

1924-25 (4-11)
Coach: John George

Huntington	W	52-31
Earlham	L	23-40
NAGU	L	43-53
Central Normal	L	9-43
Morris-Harvey	W	35-21
Central Normal	L	19-27
Manchester	L	24-37
Ball State	L	26-30
Manchester	L	35-48
Huntington	W	31-29
Pharmacy Coll.	W	53-28
Evansville	L	29-46
NAGU	L	23-34
Ball State	L	23-30
Evansville	L	25-44

1925-26 (8-10)
Coach: John George

Franklin	L	19-60
Huntington	W	38-21
Earlham	L	22-43
Rose-Hulman	W	28-27
Central Normal	L	23-42
NAGU	L	36-37
Manchester	L	23-47
Ball State	L	20-22
Manchester	L	29-37
Huntington	W	38-24
NAGU	W	53-40
Oakland City	L	31-33
Hanover	W	35-18
Oakland City	W	45-24
Ball State	L	30-43
Hanover	W	38-24
Earlham	W	49-30
Central Normal	L	21-54

1926-27 (9-9)
Coach: Bert Haviland

Franklin	L	37-71
Rose-Hulman	W	37-16
Ball State	L	20-34
NAGU	W	32-29
Earlham	W	31-19
Manchester	W	38-23
Ball State	W	33-30
Central Normal	L	19-36
Manchester	L	33-65
Huntington	L	36-42

Central Normal	L	23-41
Hanover	W	29-26
Rose-Hulman	L	38-42
St. Louis	L	34-53
Franklin	L	22-35
Hanover	W	28-25
Huntington	W	47-41
NAGU	W	35-22

1927-28 (4-12)
Coach: Bert Haviland

Franklin	L	41-42
Rose-Hulman	L	38-41
DePauw	L	41-43
Ball State	L	29-63
Central Normal	L	38-41
Hanover	W	37-24
Vincennes	W	33-31
Manchester	L	33-55
Earlham	L	13-20
Huntington	L	20-31
Manchester	L	31-38
Ball State	L	37-42
Central Normal	L	37-39
Hanover	W	31-25
Rose-Hulman	W	37-35
Huntington	L	34-47

1928-29 (9-8)
Coach: Harry Good

Franklin	L	41-47
Vincennes	W	35-33
NAGU	W	49-39
DePauw	L	28-31
Manchester (ot)	L	29-34
Huntington	W	35-23
Rose-Hulman	W	46-22
Oakland City	W	48-25
Butler	L	19-67
Ball State	L	32-57
NAGU	L	32-33
Huntington	W	40-37
Ball State	W	40-33
Oakland City	L	39-41
Rose-Hulman	W	33-15
Manchester	W	34-29
Central Normal	L	26-44

1929-30 (10-5)
Coach: Harry Good

Rose-Hulman	W	44-30
Ball State	L	33-40
Franklin	L	19-47
Huntington	W	39-13
Hanover	W	28-21
DePauw	L	13-41
Franklin	L	25-29
NAGU	W	25-21
Manchester	W	24-23
Rose-Hulman	W	39-20
Manchester	W	25-16
Huntington	W	57-28
Ball State	L	31-34
Hanover	W	33-32
NAGU	W	42-33

1930-31 (9-4)
Coach: Harry Good

Ball State	L	33-37
NAGU	W	26-24
Earlham	W	29-26
Franklin	W	41-39
Ball State	L	38-45
NAGU	W	33-25
Indiana Law	W	43-19
Franklin	L	22-36
Manchester	L	29-31
Hanover	W	30-24
Earlham	W	22-16
Hanover	W	30-24
Manchester	W	30-21

1931-32 (10-5)

Coach: Harry Good

NAGU	L	21-29
Ball State	L	22-25
Franklin	W	25-20
Earlham	W	23-21
Central Normal	W	37-20
Franklin	L	23-24
Hanover	W	26-15
Ball State	W	33-20
NAGU	W	44-22
Manchester	W	24-18
Valparaiso	W	23-22
Hanover	L	21-26
Manchester	W	40-23
Central Normal	L	19-25
Valparaiso	W	36-30

1932-33 (16-3)
Coach: Harry Good

Anderson	W	49-16
Anderson	W	45-33
Eastern Illinois	W	35-29
Ball State	W	32-20
Indiana Law	W	62-15
NAGU	W	54-15
NAGU	W	27-26
Manchester	W	38-28
Eastern Illinois	W	28-27
Franklin	W	43-24
Indiana State	L	20-37
Huntington	W	67-20
Central Normal	L	20-29
Manchester	W	37-26
Ball State	L	19-23
Huntington	W	50-28
Central Normal	W	40-35
Indiana State	W	26-11
Franklin	W	26-22

1933-34 (16-1)
Coach: Harry Good

Anderson	W	37-11
Anderson	W	46-18
Taylor	W	32-29
NAGU	W	54-14
Butler	W	32-31
Manchester	W	32-15
Central Normal	W (ot)	28-22
Manchester	W	25-21
Indiana State	W (ot)	29-27
Indiana State	W	44-29
Ball State	W	29-25
Ball State	L	14-23
Central Normal	W	35-24
Taylor	W	40-27
NAGU	W	35-11
Franklin	W	19-16
Franklin	W	42-32

1934-35 (15-4)
Coach: Harry Good

Anderson	W	50-20
Anderson	W	39-17
Taylor	W	43-20
NAGU	W	52-10
Manchester	W	37-30
Butler	L	24-37
Central Normal	W	26-23
Cincinnati	L	32-37
Indiana State	W	30-29
Ball State	L	28-29
Hanover	W	43-16
Ball State	W	17-16
Cincinnati	W	37-22
Manchester	W	31-25
Taylor	W	34-31
NAGU	W	69-13
Indiana State	L	32-48
Hanover	W	50-39
Central Normal	W	32-27

1935-36 (11-4)
Coach: Harry Good

Anderson	W	66-10
Taylor	W	56-26
Huntington	W	44-28
Taylor	W	42-17
Huntington	W	58-20
Butler	W	39-34
Ball State	W	38-30
Central Normal	L	29-38
Indiana State	L	37-41
Hanover	W	42-38
Indiana State	L	36-44
Ball State	L	24-39
Manchester	W	64-31
Anderson	W	43-38
Manchester	W	55-34

1936-37 (14-4)
Coach: Harry Good

Taylor	W	46-20
Taylor	W	45-41
Huntington	W	38-26
Ball State	L	37-38
Butler	W	41-27
Lawrence Tech	W	41-31
Hanover	W	44-34
Indiana State	W	49-28
Ball State	W	45-39
Manchester	L	36-44
Indiana State	W	43-34
Anderson	W	48-23
Xavier	L	27-36
Huntington	W	44-35
Hanover	W	38-34
Manchester	L	39-51
Franklin	W	36-29
Anderson	W	56-37

1937-38 (16-4)
Coach: Harry Good

Taylor	W	52-32
Taylor	W	60-33
NAGU	W	42-16
Anderson	W	50-19
NAGU	W	35-31
Anderson	W	76-38
Ball State	W	43-28
Huntington	W	44-34
Kokomo JC	W	37-31
Kokomo JC	W	44-22
Hanover	W	51-40
Butler	W	43-40
Manchester	L	48-59
Huntington	W	54-34
Franklin	L	33-50
Manchester	L	45-47
Indiana State	W	50-35
Ball State	L	31-50
Indiana State	W	50-36
Hanover	W	51-36

1938-39 (11-5)
Coach: Harry Good

Taylor	W	59-25
Huntington	W	38-20
Huntington	W	48-20
Ball State	L	37-45
Franklin	L	34-44
Hanover	W	39-34
Taylor	W	47-26
Hanover	L	36-43
Manchester	W	54-50
Valparaiso	W	43-39
Indiana State	W	37-29
Franklin	W	60-36
Butler	L	33-37
Indiana State	W	39-29
Manchester	L	61-64
Ball State	W	45-39

1939-40 (15-2)
Coach: Harry Good

Huntington	W	67-20
Oakland City	W	35-34

Year-by-Year Scores

<p>Taylor W 42-34 Ball State L 41-50 Taylor W 59-35 Huntington W 67-29 Central Normal W 42-27 Hanover W 47-29 Manchester W 47-40 Central Normal W 45-22 Valparaiso W 54-51 Indiana State W 37-24 Oakland City W 46-41 Ball State W 42-37 Indiana State L 23-41 Hanover W 49-45 Manchester W 56-45</p> <p>1940-41 (17-1) Coach: Harry Good Anderson W 58-42 Chicago Teachers W 41-25 Anderson W 41-34 Eastern Illinois W 41-38 Ball State W 42-30 Millikin W 54-50 Otterbein W 59-37 Illinois St Normal L 22-32 Eastern Illinois W 53-40 Hanover W 81-45 Manchester W 51-42 Central Normal W 53-37 Ball State W 32-29 Central Normal W 67-43 Hanover W 63-33 Millikin W 60-36 Illinois St Normal W 64-49 Manchester W 46-29</p> <p>1941-42 (16-0) Coach: Harry Good Anderson W 53-25 Oakland City W 73-37 Anderson W 60-27 Oakland City W 74-34 Illinois Wesl. W 54-33 Illinois St Normal W 25-24 Hanover W 63-45 Ball State W 68-32 Hanover W 71-33 Central Normal W 69-39 Manchester W 52-25 Millikin W 53-35 Central Normal W 59-31 Illinois St Normal W 39-35 Ball State W 42-33 Manchester W 59-36</p> <p>1942-43 (9-3) Coach: Harry Good Nav Reserve-Peru W 38-36 Huntington W 52-48 Hanover W 75-48 Central Normal W 56-30 Manchester L 39-40 Nav Reserve-Peru L 33-48 Manchester L 44-54 Huntington W 57-49 Ball State W 39-37 Central Normal W 69-60 Millikin W 61-48 Hanover W 81-70</p> <p>1943-45 No Basketball during World War II</p> <p>1945-46 (5-11) Coach: Ed Bright Taylor W 55-34 Anderson W 45-18 Huntington L 34-40 Central Normal L 33-43 Indiana State L 42-58 Evansville L 33-52 Manchester L 37-41</p>	<p>Anderson W 64-36 Millikin L 34-48 Taylor W 51-38 Millikin L 39-63 Huntington L 30-35 Manchester W 48-41 Central Normal L 57-60 Evansville L 43-53 Valparaiso L 38-77</p> <p>1946-47 (11-10) Coach: Ed Bright Valparaiso L 42-73 Kentucky L 36-78 Taylor W 55-43 Evansville L 33-50 Huntington W 64-51 Manchester W 62-42 Canterbury L 38-48 Harvard L 47-58 Franklin L 40-45 Oakland City W 59-53 Huntington W 59-47 Taylor W 71-44 Oakland City W 62-35 Saint Joseph's W 45-40 Manchester L 43-50 Franklin L 56-73 Hanover L 41-45 York W 67-55 Evansville W 55-47 Hanover W 57-53 Canterbury L 51-58</p> <p>1947-48 (15-8) Coach: Angus Nicoson Saint Joseph's W 62-61 Taylor W 65-59 Kentucky L 41-80 Canterbury W 64-53 Eastern Illinois L 49-81 Franklin L 48-53 North Central W 62-46 Hanover L 63-81 Oakland City W 73-61 Manchester W 53-47 Taylor W 90-56 Oakland City W 63-55 Huntington L 61-62 Southern Illinois L 69-76 York W 65-48 Anderson L 62-82 Canterbury W 57-56 Franklin W 68-56 Anderson W 79-52 Manchester W 54-53 Huntington W 91-66 Hanover W 65-60 Eastern Illinois L 69-74</p> <p>1948-49 (19-9) Coach: Angus Nicoson Eastern Kentucky L 55-65 Kentucky L 38-74 Oakland City L 58-62 North Central W 51-44 Ball State L 61-67 Franklin L 50-60 Huntington W 63-35 Butler L 39-42 Earlham W 83-57 Anderson W 75-61 Hanover W 76-60 Manchester W 67-55 Huntington W 69-59 Indiana State L 77-81 Taylor W 63-44 Canterbury W 71-53 Rose-Hulman W 88-37 Franklin W 63-55 Tri-State W 90-59 Earlham W 78-50 Oakland City W 85-63</p>	<p>Hanover W 77-52 Taylor W 68-62 Ohio Northern W 65-61 Taylor W 86-57 Manchester L 78-79</p> <p>NAIB Tournament Connecticut St. W 72-59 Hamline L 66-83</p> <p>1949-50 (18-9) Coach: Angus Nicoson Huntington W 55-40 Tri-State W 65-47 E. Kentucky L 53-66 Kentucky L 61-84 Ball State W 71-54 Earlham W 56-47 Franklin W 70-64 Taylor W 82-76 Villa Madonna W 76-68 Franklin L 58-61 Earlham W 42-41 Canterbury L 59-65 Hanover W 76-62 Manchester W 71-55 Anderson W 72-53 Indiana State L 60-61 Southern Ill. L 54-72 North Central W 61-57 Huntington W 78-46 Canterbury W 56-55 Rose-Hulman W 87-52 Franklin L 49-54 Villa Madonna W 74-53 Hanover L 77-89 Taylor W 77-61</p> <p>NAIB Tournament Evansville L 81-90 Hanover W 74-71</p> <p>1950-51 (18-7) Coach: Angus Nicoson Huntington W 81-66 E. Kentucky L 46-80 Hanover L 60-64 Franklin L 51-57 Taylor W 71-66 Villa Madonna W 67-38 Ball State W 66-62 Cent. Mo. State L 72-75 Earlham W 88-65 Hanover W 62-61 Manchester W 84-69 Anderson W 88-65 Louisville L 61-96 North Central W 77-75 Canterbury W 85-72 Taylor W 70-59 Earlham W 57-51 Manchester W 57-47 Anderson W 73-72 Canterbury L 71-77 Villa Madonna W 75-72 Huntington W 100-57 Tri-State W 93-61 Taylor L 66-68 Franklin W 79-61</p> <p>1951-52 (20-10) Coach: Angus Nicoson Huntington W 70-60 Taylor L 64-80 Wabash L 46-47 Ball State W 73-66 Franklin W 66-59 Huntington W 92-55 Taylor L 76-78 Earlham W 83-60 Manchester W 66-48 Oakland City W 75-58 Muskingum W 78-72 Ottawa L 61-62 Indiana State L 59-79</p>	<p>Franklin L 63-71 Earlham W 79-70 Anderson L 68-69 Tri-State W 92-66 Chase W 99-63 Indiana State L 65-76 Taylor L 77-86 Manchester W 84-82 Hanover W 67-66 Tri-State W 57-53 Anderson W 66-64 Wabash W 75-57 Hanover W 78-73 Earlham W 95-78 Oakland City W 66-59</p> <p>NAIB Tournament Taylor W 74-68 Indiana State L 57-68</p> <p>1952-53 (17-11) Coach: Angus Nicoson Tri-State W 88-68 Oakland City W 78-66 Wabash W 83-77 Franklin L 75-93 Taylor L 69-83 Manchester W 116-97 Ball State L 75-84 Camp Breckenridge W 84-79 Camp Breckenridge L 77-81 NE Missouri St. W 83-54 Hanover W 73-68 Indiana State W 77-72 Franklin W 68-63 Earlham L 56-70 Camp Breckenridge W 84-79 Taylor L 69-82 Anderson L 80-83 Illinois Normal L 71-93 Manchester W 76-71 Hanover W 82-74 Tri-State W 88-55 DePauw L 71-73 Wabash L 81-88 Hanover W 97-79 Earlham W 90-79 Oakland City W 87-78 Anderson W 82-75</p> <p>NAIA Tournament Indiana State L 64-87</p> <p>1953-54 (15-8) Coach: Angus Nicoson Tri-State W 72-54 Oakland City W 92-81 Illinois Normal W 90-89 Franklin W 82-75 Taylor L 74-88 Manchester W 72-62 Fort Knox W 79-69 Fort Knox L 61-65 Cent. Mo. State L 69-74 Wabash L 73-77 Earlham W 63-57 Anderson W 79-67 Taylor W 100-78 Franklin W 86-65 Oakland City W 90-75 Manchester L 66-74 Hanover W 117-85 Tri-State W 100-69 Wabash L 66-82 Huntington W 112-69 Hanover L 77-78 Earlham W 86-63 Anderson L 78-86</p> <p>1954-55 (9-17) Coach: Angus Nicoson Oakland City W 69-66 DePauw W 74-70</p>
---	--	---	--



Year-by-Year Scores

Illinois Normal	L	71-100	Manchester	W	84-81	Manchester	W	76-71	Marian	W	79-77		
Franklin	L	76-77	Hanover	L	72-91	Hanover	W	83-66	Transylvania	L	79-88		
Taylor	W	87-76							Millikin [Ill.]	W	101-82		
Manchester	L	77-91							Franklin	W	94-82		
Eastern Illinois	L	69-102	1957-58 (15-11)			NAIA Playoffs		Manchester	L	66-82	Manchester	W	77-57
Southern Illinois	L	33-44	Coach: Angus Nicoson								Hanover	W	84-70
DePauw	L	64-83	Transylvania	W	80-63	1960-61 (18-8)					Taylor	L	84-85
Indiana State	L	47-64	Anderson	L	64-72	Coach: Angus Nicoson					Anderson	W	86-83
Wartburg [Iowa]	W	88-70	Earlham	L	62-71	Transylvania	L	72-79					
No. Central [Ill.]	W	91-80	Tri-State	W	86-65	Tri-State	W	87-68	NAIA Playoffs				
Wabash	L	69-78	Eastern Illinois	W	76-61	Wabash (ot)	L	90-91			Indiana State	L	69-83
Earlham	W	30-22	Concordia	W	87-52	DePauw	W	73-61					
Anderson	L	85-90	Earlham	L	61-79	Culver-Stockton	W	68-56			1963-64 (26-3)		
Taylor	L	69-82	Taylor	L	85-89	Indiana State	L	66-90			Coach: Angus Nicoson		
Franklin	W	79-75	Huntington	W	109-73	Manchester	W	84-79			Harris-Stowe	W	96-74
Eastern Illinois	L	64-66	Capital	L	65-67	Marian	W	73-48			McKendree	W	90-86
Manchester	W	72-59	Baldwin-Wallace	L	93-100	Bellarmino	W	64-59			DePauw	W	92-87
Hanover	L	66-73	Villa Madonna	L	71-89	Saint Joseph's	W	71-54			Indiana State	L	68-77
Oakland City	L	77-81	Anderson	L	63-83	Transylvania	L (ot)	71-75			Manchester	W	69-63
Wabash	L	69-73	Franklin	W	62-54	Earlham	W	76-68			Bellarmino	W	96-89
Saint Joseph's	L	73-77	Marian	W	81-71	MacMurray	W	82-68			Otterbein	W	88-83
Hanover	L	73-78	Manchester	W	56-53	Franklin	L	59-70			Earlham	W	85-67
Earlham	L	69-93	Transylvania	L	59-69	Hanover	W	65-63			Ohio Northern	W	116-83
Anderson	W	60-58	Hanover	W	79-69	Taylor	W	76-64			Earlham	W	113-98
			Marian	W	77-70	Anderson	L	78-79			Saint Joseph's	W	90-69
			Concordia	W	69-56	Marian	W	68-49			Franklin	W	95-85
			Taylor	W	79-66	Indiana Tech	W	110-75			Hanover	W	78-54
1955-56 (23-6)			Indiana Tech	W	84-81	Franklin	W	78-70			Taylor	W	125-101
Coach: Angus Nicoson			Franklin	W	71-62	Manchester	W	88-73			Anderson	W	89-61
Oakland City	W	90-71	Anderson	W	70-67	Hanover	W	90-64			Marian	W	111-76
Tri-State	W	101-87	Manchester	L	66-80	Taylor	W	97-81			St. Procopius	W	99-72
Aurora [Ill.]	W	101-78	Hanover	L	61-77	Anderson	L	59-68			Bellarmino	W	103-87
Indiana State	W	95-82				NAIA Playoffs					Franklin	W	102-83
Marian	W	88-63	1958-59 (16-8)			Huntington	W	84-66			Manchester	L	84-86
Franklin	W	88-73	Coach: Angus Nicoson			Anderson	L	79-97			Hanover	W	84-70
Taylor	L	87-94	Tri-State	W	72-56						Taylor	W	91-68
Manchester	W	107-82	DePauw	L	60-68	1961-62 (18-8)					Anderson	W	96-87
Wabash	W	83-74	Fort Harrison	W	93-72	Coach: Angus Nicoson					Wabash	W	103-74
Bellarmino	W	95-86	Wabash	W	69-60	Tri-State	W	86-64			Millikin	W	100-91
Alma [Mich.]	W	105-80	Taylor	L	67-76	Wabash	W	74-51			NAIA Playoffs		
Coe [Iowa]	W	88-84	Hope [Mich.]	L	69-85	DePauw	L	60-61			Oakland City	W	117-79
Wabash	W	78-70	Texas Southern	L	83-107	North Central	W	78-66			Manchester	W	91-76
Earlham	W	76-72	Bellarmino (ot)	W	76-71	Indiana State	L	84-100			NAIA Nationals		
Anderson	L	75-94	Milligan [Tenn.]	W	97-58	Manchester	W	83-78			Morris Harvey	W	92-81
Taylor	W	97-65	Anderson	L	63-73	Marian	W	93-54			Rockhurst	L	74-76
Franklin	W	85-76	Villa Madonna	W	87-75	William Penn	W	86-73					
Illinois Normal	W	92-89	Franklin	W	62-55	McKendree	W	92-77			1964-65 (17-6)		
Manchester	L (ot)	90-93	Marian	W	61-60	Wilmington	W	107-77			Coach: Angus Nicoson		
Hanover	W	90-79	Manchester	W	77-66	Earlham	W	103-74			Kentucky State	L	79-80
Oakland City	L	85-87	Transylvania	W (ot)	82-76	MacMurray	W	79-69			Bellarmino	L	85-94
Villa Madonna	L	104-105	Marian	W	83-60	Franklin	W	89-69			St. Cloud State	W	86-63
Saint Joseph's	W	69-67	Hanover	W	71-67	Hanover	W	70-69			Taylor	W	90-72
Hanover	W	97-89	Central State	W (ot)	92-90	Taylor	L	79-92			Earlham	W	67-60
Earlham	W	100-82	Taylor	L	74-77	Anderson	W	92-87			McKendree	W	89-75
Anderson	W	95-75	Indiana Tech	W	76-65	Marian	W (2ot)	77-75			Saint Joseph's	W	92-87
NAIA Tournament			Franklin	W	105-96	Transylvania	W	80-73			Otterbein	L	58-74
Evansville	W	105-102	Anderson	L	62-63	Millikin	W (ot)	96-94			Earlham	W	111-81
Manchester	W	96-83	Manchester	L	70-90	Indiana Tech	L	89-92			Franklin	W	75-56
NAIA Nationals			Hanover	W	73-66	Franklin	W	78-62			Manchester	W	84-75
Tennessee A & I	L	63-86				Manchester	L	85-91			Anderson	W	82-62
						Hanover	W	80-67			Hanover	W	83-67
1956-57 (14-10)			1959-60 (15-10)			Taylor	L	69-70			Marian	W	78-77
Coach: Angus Nicoson			Coach: Angus Nicoson			Anderson	L	78-82			Bellarmino	L	67-78
Wright-Patterson AFB	W	87-70	DePauw	L	85-90	NAIA Playoffs					Wabash	W	93-80
Great Lakes Naval	W	88-87	Lawrence Tech	W	92-89	Indiana State	L	90-91			Taylor	W	103-85
Bunker Hill AFB	W	106-64	Wabash	L	69-109						Franklin	W	71-70
Eastern Illinois	L	66-82	Taylor	L	67-68						Manchester	L	88-112
Marian	L	77-78	Marian	W	74-60	1962-63 (18-7)					Anderson	W	76-72
Earlham	L	99-105	Pikeville [Ky.]	W	76-74	Coach: Angus Nicoson					Hanover	W	70-68
Taylor	W	79-58	Villa Madonna	L	85-88	Tri-State	W	88-77			Millikin	W	94-84
Villa Madonna	W	97-94	Fisk [Tenn.]	W	80-65	Wabash (2-ot)	L	84-92			NAIA Playoffs		
Hamline	L	64-83	Georgetown [Ky.]	W	86-83	DePauw	W	74-68			Manchester	L	77-79
Arkansas Tech	L	66-74	Saint Joseph's	L	79-85	Ohio Northern	L	60-79					
Anderson	L	78-108	Anderson	W	102-92	Manchester	W	116-97					
Franklin	W	83-60	Franklin	W	90-81	North Central	W	105-73			1965-66 (17-8)		
Great Lakes Naval	L	69-81	Tri-State	W	104-63	Earlham	W	81-63			Coach: Angus Nicoson		
Manchester	W	77-74	Manchester	W	73-70	Marian	W	93-62			Bellarmino	L	62-65
Aurora [Ill.]	W	110-70	Hanover	W	84-70	Saint Joseph's	L	75-89			Kentucky State	L (2ot)	95-98
Hanover	W	71-68	Transylvania	L	83-86	Findlay [Ohio]	W	91-90			Indiana State	L	69-82
Bellarmino	W	79-77	Marian	W	72-69	Earlham	W	84-71			Taylor	W	81-74
Earlham	W	69-65	Central State	W	89-83	Otterbein	W	69-67			Marian	W	110-87
Taylor	L	88-98	Taylor	W	80-71	Franklin	L	65-73			Earlham	W	82-65
Indiana Tech	L	82-88	Indiana Tech	L	76-102	Hanover	W	73-62			William Jewell	W	94-75
Franklin	W	70-67	Franklin	L	64-65	Taylor	W	89-73			Wabash	W	98-74
Anderson	W	67-64	Anderson	L	82-83	Anderson	W	83-76			Earlham	W	84-80

Year-by-Year Scores



F 2 at Wabash W 85-76
 F 5 at Valparaiso L 79-87
 F 9 Evansville L 81-86
 F 12 De Pauw W 75-74
 F 16 at Butler L 52-53
 F 19 at Franklin L 83-86
 F 22 Saint Joseph's W (ot) 90-87

1977-78 (11-14)

Coach: Bill Bright
 N 26 Morehead State W 68-67
 N 30 at IPFW W 81-66
 D 3 Ill. Wesleyan W 89-75
 D 5 Bellarmine W 79-65
 D 7 IND. WESLYN W 63-53
 D 10 IPFW W 89-65
 D 14 at Ball State W 87-70
 D 17 Capital [Ohio] L 51-64
 D 21 Carson-Newman W 71-63
 D 22 De Pauw L 65-78
 J 4 at Franklin L 71-82
 J 7 at Butler L 81-89
 J 9 Eastern Illinois L 64-67
 J 14 Saint Joseph's L 50-52
 J 18 at Wabash L 74-75
 J 21 De Pauw L 66-77
 J 25 at E. Illinois L 58-87
 F 1 Wright State L 75-78
 F 4 Butler L 80-81
 F 8 Franklin W 81-72
 F 11 INDIANA-SE W 77-55
 F 15 at Saint Joseph's L 59-74
 F 22 at DePauw W 89-87
 F 25 at Valparaiso L 70-71
 F 28 at Bellarmine L 71-92

1978-79 (15-11)

Coach: Bill Bright
 N 25 at Austin Peay L 71-83
 N 29 at Ball State L 85-111
 D 2 at Ill. Wesleyan L 74-80
 D 6 at Wright State L 70-72
 D 9 Ky. Wesleyan W 80-57
 D 13 So. Indiana W 97-70
 D 16 at Bellarmine L 92-99
 D 21 Marian W 99-81
 D 22 De Pauw W 103-83
 J 3 at Franklin W 98-88
 J 6 Butler L 78-88
 J 10 Wright State W 91-73
 J 13 at Saint Joseph's L 69-78
 J 17 Wabash W 105-76
 J 20 De Pauw W 101-79
 J 24 at Ky. Wesleyan L 68-70
 J 27 at So. Indiana W 105-70
 J 31 Franklin W 100-91
 F 3 at Butler L 76-91
 F 7 IPFW W 90-65
 F 10 INDIANA-SE W 85-80
 F 14 Saint Joseph's L 65-67
 F 17 at Evansville W 74-70
 F 21 at DePauw W 82-69
 F 24 Valparaiso (forfeit)
 F 27 Bellarmine L 90-92

1979-80 (7-19)

Coach: Bill Bright
 D 1 Ill. Wesleyan W 82-78
 D 3 Olivet Nazarene W 77-73
 D 5 Wright State L 84-95
 D 8 at Transylvania L 78-84
 D 12 at Ball State L 73-77
 D 20 Transylvania L (2ot) 62-64
 D 21 De Pauw W (ot) 89-77
 J 2 Franklin W (ot) 84-82
 J 5 at Butler L 62-73
 J 9 at Wright State L 74-84
 J 12 Saint Joseph's L 90-96
 J 14 at No. Kentucky L 60-65
 J 16 at Wabash L 78-94
 J 19 Ky. Wesleyan L 75-87

J 21 So. Indiana L 69-72
 J 23 at DePauw W 84-67
 J 26 at Ashland L (ot) 99-100
 J 28 at Bellarmine W (ot) 82-80
 J 30 at Franklin L 85-91
 F 2 Taylor L 64-66
 F 9 at So. Indiana L 65-75
 F 11 at Ky. Wesleyan L 85-112
 F 13 Butler L 71-77
 F 16 Ashland W 105-104
 F 18 Bellarmine L 66-87
 F 23 at Saint Joseph's L 95-96

1980-81 (13-14)

Coach: Bill Keller
 D 1 at Lewis W 52-51
 D 3 at Ball State L 79-82
 D 6 at Franklin L 53-65
 D 10 at Ill. Wesleyan L 83-90
 D 13 Transylvania W 71-61
 D 16 Tri-State W 72-62
 D 19 Taylor W 64-54
 J 3 Butler L 44-45
 J 7 Wright State L 61-68
 J 10 at Saint Joseph's L 64-68
 J 12 No. Kentucky W 50-49
 J 14 Wabash W 84-69
 J 17 at Ky. Wesleyan L 74-86
 J 19 at So. Indiana L 53-82
 J 21 at Butler L 56-72
 J 24 Ashland W 81-74
 J 26 Bellarmine W 83-76
 J 28 Franklin W 59-54
 J 31 at Taylor W 65-57
 F 4 at Transylvania L 58-59
 F 7 So. Indiana L 67-69
 F 9 Ky. Wesleyan W 71-57
 F 11 De Pauw W (ot) 83-80
 F 14 at Bellarmine L 62-74
 F 16 at Ashland L 77-79
 F 18 at Wright State L 57-92
 F 21 Saint Joseph's W 100-89

1981-82 (10-16)

Coach: Bill Keller
 N 24 at Transylvania [L] 48-51
 N 28 Franklin W 86-68
 D 5 at Ball State L 53-76
 D 7 Ill. Wesleyan L 70-71
 D 12 Transylvania W 86-74
 D 15 at Tri-State L 69-78
 D 19 Butler W 81-69
 J 6 Wright State L 61-77
 J 9 at No. Kentucky W 64-57
 J 11 at Ashland L 56-66
 J 13 at Wabash L 64-81
 J 16 Lewis L 68-75
 J 18 Saint Joseph's L 71-72
 J 20 at Butler L 57-67
 J 23 at So. Indiana W 99-93
 J 25 at Ky. Wesleyan L 65-84
 J 27 at Franklin W 89-74
 J 30 Bellarmine L 68-84
 F 6 Ashland W 64-61
 F 8 No. Kentucky W 62-50
 F 13 at Saint Joseph's W 74-64
 F 15 at Lewis L 74-91
 F 17 at Wright State] W 87-83
 F 20 Ky. Wesleyan L (ot) 63-64
 F 22 So. Indiana L 73-81
 F 27 at Bellarmine L 73-74

1982-83 (11-15)

Coach: Bill Keller
 n 27 Franklin W 65-63
 D 4 at Ill. Wesleyan L 75-78
 D 8 Wright State L 60-65
 D 11 at Butler L 70-82
 D 14 Tri-State L 66-67
 D 18 Marian W 66-61
 D 20 Liberty Baptist W 60-54
 J 4 at West Georgia L 72-83
 J 5 at Southern Tech L 68-83

J 8 at IPFW W 68-54
 J 12 Wabash W 62-50
 J 15 Ashland W 82-67
 J 19 at Wright State L 78-94
 J 22 Bellarmine W 102-90
 J 27 at Saint Joseph's W 82-73
 J 29 at Lewis L 66-80
 F 3 Ky. Wesleyan W 84-83
 F 5 So. Indiana W 67-64
 F 10 at Ashland L 83-84
 F 14 at Franklin W 69-62
 F 16 Butler L 80-90
 F 19 at Bellarmine L 87-104
 F 24 Saint Joseph's W 89-78
 F 26 Lewis L 58-61
 M 3 at So. Indiana L 113-139
 M 5 at Ky. Wesleyan L 92-95

1983-84 (11-17)

Coach: Bill Keller
 N 22 at Transylvania L 85-94
 N 26 Franklin L 65-82
 N 30 IUPUI W 86-68
 D 3 Ill. Wesleyan W 85-78
 D 7 at Wright State L 71-83
 D 10 at Butler L 72-76
 D 13 at Tri-State L 66-75
 D 17 at Marian L 67-69
 D 19 Transylvania W 85-66
 J 3 at Florida Tech W 97-64
 J 7 at Tampa L 77-79
 J 12 Lewis L 68-70
 J 14 Saint Joseph's W 81-70
 J 19 at Ky. Wesleyan L 70-94
 J 21 at So. Indiana L 77-83
 J 25 Wright State L 55-65
 J 28 Ashland W 80-71
 J 30 Butler L 76-94
 F 4 at Bellarmine L 76-83
 F 6 at Franklin W 76-75
 F 9 at Saint Joseph's W 92-68
 F 11 at Lewis L 74-100
 F 16 Ky. Wesleyan L 41-66
 F 18 So. Indiana W 95-84
 F 21 at Wabash W 65-64
 F 23 at Ashland W 65-62
 M 1 IPFW L 60-83
 M 3 Bellarmine L 82-84

1984-85 (13-15)

Coach: Bill Keller
 N 26 IUPUI L 61-63
 N 28 Franklin W 85-72
 D 1 at Ill. Wesleyan W 77-74
 D 3 IUPUI W 70-69
 D 5 Anderson W 71-68
 D 8 at Franklin W 86-73
 D 15 at Butler L 64-67
 D 17 Transylvania L 66-74
 J 2 at Rollins [Fla.] L 75-90
 J 5 at Webber [Fla.] W 101-95
 J 10 at Ky. Wesleyan L 72-91
 J 12 at So. Indiana L 82-88
 J 17 Lewis L 74-76
 J 19 Saint Joseph's L 66-71
 J 21 at Wright State L 71-79
 J 24 at IPFW L 59-64
 J 26 at Ashland W 52-51
 J 30 Butler W 60-59
 F 2 at Bellarmine W 83-82
 F 7 So. Indiana L 67-73
 F 9 Ky. Wesleyan L 80-86
 F 14 at Saint Joseph's W 80-61
 F 16 at Lewis L 69-72
 F 19 Wabash W 80-75
 F 21 IPFW W 84-74
 F 23 Ashland W 75-71
 F 26 at Transylvania L 90-92
 M 2 Bellarmine L 77-80

1985-86 (15-12)

Coach: Bill Keller
 N 23 Kentucky State W 72-61

N 27 IUPUI W 90-85
 D 2 at Franklin W 80-59
 D 4 at Marian W 67-53
 D 7 Ill. Wesleyan W 72-56
 D 10 at Anderson W 90-73
 D 14 at Butler L 70-83
 D 30 at Kentucky St. W 83-71
 J 2 at Saint Joseph's L 70-81
 J 4 at Lewis L 53-54
 J 9 Ky. Wesleyan W 75-68
 J 11 So. Indiana W (2ot) 96-95
 J 16 at IPFW L (ot) 54-56
 J 18 at Ashland L 63-72
 J 23 Bellarmine W 80-71
 J 25 No. Kentucky W 63-43
 J 29 Butler L 59-69
 F 1 at Bellarmine W 66-65
 F 3 Franklin W 83-70
 F 6 Ashland W 69-60
 F 8 IPFW W 59-58
 F 13 at So. Indiana L 69-83
 F 15 at Ky. Wesleyan L 67-72
 F 20 Lewis L 59-62
 F 22 Saint Joseph's L 67-80
 F 27 at No. Kentucky L (2ot) 75-78
 M 1 Wright State L 67-76

1986-87 (10-17)

Coach: Bill Keller
 N 21 at Aquinas W 99-75
 N 22 at Grand Valley L 71-74
 N 26 IUPUI W 74-69
 D 1 IUPUI L 56-69
 D 3 Franklin W 69-67
 D 9 Anderson W 69-66
 D 15 Kentucky State L 63-68
 D 20 at Bellarmine L 61-85
 D 22 at Butler W 75-65
 J 3 at IPFW W 76-65
 J 5 at Ashland L 44-64
 J 8 Lewis W (ot) 68-65
 J 10 Saint Joseph's L 60-67
 J 15 at Ky. Wesleyan L 68-96
 J 17 at So. Indiana L 71-92
 J 21 at Wright State L 47-52
 J 24 No. Kentucky W 61-42
 J 28 at Kentucky St. L 68-70
 J 31 at No. Kentucky W 62-59
 F 5 Ky. Wesleyan L 70-71
 F 7 So. Indiana L 77-81
 F 12 at Lewis L 64-68
 F 14 at Saint Joseph's W (ot) 78-71
 F 19 IPFW L 62-69
 F 21 Ashland L 59-62
 F 24 at Ill. Wesleyan L 71-85
 F 28 Bellarmine L 75-85

1987-88 (12-16)

Coach: Bill Green
 N 20 vs. Taylor L 65-74
 N 21 at MacMurray W 90-60
 N 25 IUPUI W 97-73
 N 28 Milligan W 85-61
 N 30 IUPUI L 95-101
 D 2 at Franklin L 83-93
 D 5 Ill. Wesleyan W 103-95
 D 8 at Anderson L (ot) 67-68
 D 14 Kentucky State W 87-72
 D 19 Franklin W 95-90
 J 2 at Ky. Wesleyan L 69-80
 J 4 at So. Indiana L 80-83
 J 9 Bellarmine L (ot) 91-95
 J 14 No. Kentucky W 122-103
 J 16 Ashland L (ot) 78-79
 J 21 at Lewis W 104-102
 J 23 at Saint Joseph's L 67-86
 J 28 Lewis L (ot) 97-102
 J 30 Saint Joseph's L 73-75
 F 4 at No. Kentucky W 80-77
 F 6 IPFW W 114-86
 F 11 at Kentucky St. L 88-98
 F 13 at Bellarmine W (ot) 82-81

Year-by-Year Scores

F 18	Ky. Wesleyan	L	67-80	J 19	at So. Indiana	L	64-86	D 2	at Eastern Mich.	L	79-111	<i>NCAA II Tournament</i>			
F 20	So. Indiana	L	81-84	J 24	Kentucky St.	W	91-79	D 6	UW-Parkside	W	78-70	<i>Great Lakes Regional</i>			
F 25	at IPFW	L	91-95	J 26	Bellarmine	L	93-103	D 11	St. Francis [Ill.]	W	90-77	M 7	vs. Lake Superior	W	105-81
F 29	at Butler	W	74-72	J 31	at Ashland	L	98-131	D 18	Ind. Wesleyan	W (ot)	83-80	M 8	at So. Indiana	L	71-75
M 3	at Ashland	L	69-88	F 2	at IPFW	L	80-85	D 30	So. Indiana	L	79-89				
1988-89(14-14)				F 5	at Ind. Wesleyan	L	84-85	J 1	Ky Wesleyan	L	65-68	1996-97(23-5)			
Coach: Bill Green				F 7	at Saint Joseph's	W	86-61	J 6	at Bellarmine	W	81-77	Coach: Royce Waltman			
N 18	at Oakland	W	102-91	F 9	at Lewis	L	62-80	J 8	at Ky State	W	93-81	N 20	PR-Mayaguez	W	77-64
N 19	at Urbana	W	109-91	F 14	Ky. Wesleyan	L	83-92	J 15	No Kentucky	L	85-91	N 22	Hillsdale	W	74-62
N 22	at Ind. Wesleyan	W	106-78	F 16	So. Indiana	L	79-81	J 20	Lewis	W	104-98	N 23	Christian Bros.	W	77-64
N 26	at DePauw	L	78-82	F 21	at Bellarmine	L	83-90	J 22	Saint Joseph's	L	62-70	N 30	Madonna	W	81-59
N 28	at Franklin	W	107-88	F 23	at Kentucky St.	L	74-95	J 27	at Ashland	L	65-77	D 4	Central St. [OH]	W	86-68
N 30	at Marian	W	101-76	F 28	IPFW	L	94-102	J 29	at IP-Ft Wayne	W	104-82	D 7	Oakland City	W	76-61
D 3	at Kentucky St.	W	109-94	M 2	Ashland	W	115-99	F 3	Ky State	W	86-74	D 14	at St. Francis [Ill.]	W	73-54
D 5	at Ill. Wesleyan	L	80-98	M 5	at No. Kentucky	L	93-96	F 5	Bellarmine	W	83-69	D 21	Lewis	W	79-67
D 7	Anderson	W	108-96	1991-92(9-19)				F 12	at No. Kentucky	W	92-90	D 23	UW-Parkside	W	62-55
D 10	No. Kentucky	L	89-92	Coach: Bill Green				F 17	at Saint Joseph's	L	68-82	J 2	at Bellarmine	W	71-45
D 15	Ashland	L	68-70	N 22	at SVSU	L	64-77	F 19	at Lewis	L	71-84	J 4	at Ky. Wesleyan	W (ot)	90-88
D 19	S'west Baptist	W	83-70	N 23	vs. Quincy	W	89-75	F 24	IP-Ft. Wayne	W	82-75	J 9	No Kentucky	W	74-73
J 5	at So. Indiana	L	68-88	N 25	UW-Parkside	W	64-58	F 26	Ashland	W	93-71	J 11	Mo.-St. Louis	W	68-51
J 7	at Ky. Wesleyan	L	87-91	D 2	vs. Marian	W	64-52	F 28	Oakland City	W	80-62	J 18	at IP-Ft Wayne	W	76-62
J 12	Lewis	W	83-77	D 4	at Franklin	L	69-85	M 3	at Ky. Wesleyan	W (ot)	97-94	J 20	at Saint Joseph's	W	79-67
J 14	Saint Joseph's	W	77-74	D 7	DE PAUW	W	57-53	M 5	at So. Indiana	L	74-113	J 23	SIUE	W	85-67
J 16	UW-Milwaukee	L	92-93	D 16	at Eckerd [Fla.]	L	76-93	1994-95(16-11)				J 25	So. Indiana	W	91-86
J 21	at Bellarmine	L	85-95	D 21	at Tampa	L	49-95	Coach: Royce Waltman				J 30	at Lewis	W	87-78
J 28	at IPFW	L	93-94	J 4	at No. Kentucky	L	81-104	N 18	Spalding [Ky.]	W	109-58	F 1	at UW-Parkside	L	45-63
F 4	IPFW	W	74-73	J 9	at Lewis	L	67-83	N 19	Linclon Mem.	W	96-82	F 6	Ky Wesleyan	W	78-69
F 9	Kentucky State	W	109-95	J 11	at Saint Joseph's	L	54-58	N 28	Franklin	W	88-71	F 8	Bellarmine	W	71-49
F 11	Bellarmine	L	92-93	J 16	Ky. Wesleyan	L	65-66	N 30	Marian	L	49-63	F 13	at No. Kentucky	W (ot)	74-71
F 16	at Saint Joseph's	L	93-99	J 18	So. Indiana	W	70-64	D 7	Central State	W	86-72	F 15	at Quincy	L (2ot)	76-82
F 18	at Lewis	L	91-96	J 23	at Kentucky St.	W	95-78	D 10	at Ind Wesleyan	W	84-66	F 20	IP-Ft. Wayne	W	83-57
F 23	Ky. Wesleyan	W	87-84	J 25	at Bellarmine	L	63-97	D 17	at St. Francis [Ill.]	W	96-90	F 22	Saint Joseph's	W	77-53
F 25	So. Indiana	W	90-75	J 30	Ashland	L (3ot)	116-124	D 22	at Toledo	L	57-65	F 27	at So. Indiana	L (ot)	83-88
M 2	at Ashland	L	98-108	F 1	IPFW	L	69-97	D 29	at So. Indiana	L	88-125	M 1	at SIUE	L	75-86
M 4	at No. Kentucky	L	118-124	F 4	Ind. Wesleyan	W	63-59	D 31	at Ky Wesleyan	L	73-79	NCAA II Tournament			
1989-90 (11-17)				F 6	Saint Joseph's	L	62-67	J 5	Ky State	W	98-54	Great Lakes Regional			
Coach: Bill Green				F 8	Lewis	L	76-90	J 7	Bellarmine	W	75-70	M 7	Oakland	L	72-75
N 18	at Anderson	W	98-55	F 13	Ky. Wesleyan	L	59-108	J 12	at Ashland	W	85-75	1997-98(14-13)			
N 24	vs. East Tex. St.	L	74-76	F 15	So. Indiana	L	72-82	J 14	at IP-Ft Wayne	L	68-69	Coach: Todd Sturgeon			
N 25	vs. Savannah St	W	75-66	F 20	Bellarmine	W	67-54	J 21	No Kentucky	L	67-70	N 14	Armstrong Atl.	W	67-59
N 27	vs. Franklin	L	93-94	F 22	Kentucky St.	L	58-84	J 26	Lewis	W (ot)	79-76	N 15	Saginaw Valley	W	77-67
N 29	vs. Marian	L	84-98	F 25	Oakland City	L	60-62	J 28	Saint Joseph's	L	63-72	N 22	St. Francis [Ill.]	W	82-77
D 2	at Wisc.-Milw.	W	80-76	F 27	IPFW	L	85-117	F 2	at Bellarmine	W	106-77	N 29	St. Francis [Ind.]	W	78-67
D 4	Ill. Wesleyan	W	92-78	F 29	Ashland	L	78-95	F 4	at Ky State	W	77-69	D 4	UW-Parkside	W	71-68
D 6	De Pauw	L (ot)	76-82	M 4	No. Kentucky	W	84-78	F 9	IP-Ft. Wayne	W	87-62	D 6	Lewis	W	69-53
D 9	at SW Baptist	L	73-93	1992-93(13-14)				F 11	Ashland	W	95-85	D 13	at Oakland City	W (ot)	76-73
D 21	at Ky. Wesleyan	L	80-104	Coach: Royce Waltman				F 13	Oakland City	W	101-75	D 15	Michigan Tech	L	62-78
D 23	at So. Indiana	L	77-105	N 20	at Cent. Mo. St.	L	76-79	F 18	at No. Kentucky	L (ot)	93-96	D 18	Tri-State [Ind.]	W	84-50
J 4	No. Kentucky	W	80-73	N 21	vs. Texas A & I	L	48-59	F 23	at Saint Joseph's	L	67-68	D 20	Olivet Naz.	L	69-79
J 6	Bellarmine	W	82-77	N 25	at UW-Parkside	L	80-85	F 25	at Lewis	L	63-82	J 2	at IP-Ft Wayne	L	78-91
J 11	at Lewis	L	78-81	N 30	at Marian	W	61-55	M 2	Ky Wesleyan	L	79-98	J 4	at Saint Joseph's	W	88-78
J 13	Kentucky State	W	85-78	D 2	vs. Franklin	W	94-72	M 4	So. Indiana	L	89-99	J 8	at No. Kentucky	W	68-67
J 20	at Saint Joseph's	W	67-64	D 4	vs. St. Francis	W	69-55	1995-96(20-9)				J 10	Ky Wesleyan	L	71-81
F 1	Ashland	L	85-99	D 5	at Hillsdale	L	59-78	Coach: Royce Waltman				J 15	at Mo.-St. Louis	L	69-82
F 3	IPFW	W	70-65	D 30	at IPFW	L	71-90	N 17	Carson-Newman	W	80-60	J 17	at Quincy	W	72-68
F 1	at Ashland	L	66-105	J 2	at Ashland	W	77-72	N 18	Indiana [Pa.]	L	66-80	J 22	SIUE (2-ot)	L	99-103
F 3	IP-Fort Wayne	L	85-108	J 7	Bellarmine	W	73-70	N 25	at IUPUI	L (ot)	86-87	J 24	So. Indiana	L	90-102
F 6	Ind. Wesleyan	W	115-72	J 9	Kentucky St.	W	80-72	N 29	No. Alabama	W	93-86	J 29	No Kentucky	L	57-66
F 8	at Kentucky St.	L	80-86	J 14	at Lewis	W	74-70	D 7	No. Kentucky	W	89-73	J 31	at Bellarmine	L	79-84
F 10	Saint Joseph's	W	69-68	J 16	at Saint Joseph's	L	58-81	D 9	at Oakland City	W	72-63	F 5	Saint Joseph's	W	94-87
F 17	Lewis	L	75-77	J 23	at No Kentucky	W (ot)	99-95	D 16	St. Francis [Ill.]	W	60-47	F 7	IP-Ft. Wayne	W	74-56
F 22	at Bellarmine	L	87-103	J 26	Oakland City	W	79-73	D 28	UW-Parkside	W	71-65	F 12	at Lewis	L	68-70
F 24	at No. Kentucky	L	83-93	J 28	Ky Wesleyan	L	61-78	D 30	Saint Joseph's	W	63-60	F 14	at UW-Parkside	W	76-68
M 1	So. Indiana	L	85-101	J 30	So. Indiana	L	70-81	J 4	at SIUE	L	80-81	F 19	Bellarmine	L	63-65
M 3	Ky. Wesleyan	L	78-96	F 2	at Ind Wesleyan	W	77-70	J 6	at Quincy	L	84-90	F 21	at Ky Wesleyan	L	77-89
1990-91(12-16)				F 4	at Ky State	L	81-89	J 11	Bellarmine	W	81-69	F 24	at No. Kentucky	L	76-85
Coach: Bill Green				F 6	at Bellarmine	L	55-61	J 13	Ky Wesleyan	W	78-73	1998-99(17-10)			
N 16	vs. Bloomsburg	W	81-76	F 11	Saint Joseph's	L	57-83	J 18	IP-Ft. Wayne	W	77-56	Coach: Todd Sturgeon			
N 17	at Mercyhurst	W (ot)	93-78	F 13	Lewis	W	76-58	J 20	IUPUI	W	70-61	N 13	Tusculum	W	85-67
N 26	Franklin	L	70-71	F 20	No Kentucky	W	82-81	J 25	at Lewis	W	77-74	N 14	Mo. Western	L	64-77
N 28	Marian	W	63-55	F 25	at So. Indiana	L (ot)	83-95	J 27	at UW-Parkside	W	66-53	N 28	Ky Wesleyan	L	66-74
D 1	at UW-Parkside	W	86-64	F 27	at Ky Wesleyan	W	80-73	F 1	So. Indiana	W	86-83	N 30	Bellarmine	W	87-71
D 5	at DePauw	W	65-64	M 4	Ashland	L	71-79	F 3	SIUE	W	98-73	D3	at SIUE	L	66-79
D 21	ANDERSON	W	117-85	M 6	IP-Ft. Wayne	L	60-62	F 8	at No. Kentucky	L	67-70	D 5	at So. Indiana	L	63-80
D 28	vs. Hillsdale	W	109-91	1993-94(17-10)				F 10	at Bellarmine	W	82-63	D 12	No Kentucky	W	76-66
D 29	at Findlay	L	79-82	Coach: Royce Waltman				F 15	at Saint Joseph's	W	56-55	D 21	Marian	L	70-71
J 5	No. Kentucky	W	82-81	N 19	Ferris State	W	80-76	F 17	at IP-Ft Wayne	W	76-66	D 29	Oakland City	W	62-56
J 10	Lewis	W	88-87	N 20	Quincy [Ill.]	L	70-74	F 22	Quincy	W	95-74	J 4	Mo.-St. Louis	W	81-67
J 12	Saint Joseph's	L	76-78	N 27	vs. Franklin	W	82-75	F 24	Lewis	L	68-78	J 7	at IP-Ft Wayne	W	75-60
J 17	at Ky. Wesleyan	L	86-109	N 29	at IUPUI	W (ot)	108-106	F 29	at Ky Wesleyan	L	65-69	J 9	at Saint Joseph's	W	93-89
								M 2	at So. Indiana	L	73-96	J 14	UW-Parkside	W	76-68



Year-by-Year Scores

J 16	Lewis	L	71-88
J 21	So. Indiana	W	75-71
J 23	SIUE	W	77-76
J 28	at Bellarmine	W	83-77
J 30	at Ky Wesleyan	L	79-93
F 4	at Lewis	L	80-84
F 6	at UW-Parkside	W	67-51
F 9	at No. Kentucky	W	81-71
F 11	Saint Joseph's	W	87-63
F 13	IP-Ft. Wayne	L	79-86
F 15	Quincy	W	86-76
F 18	at Mo.-St. Louis	W	79-74
F 20	at Quincy	W	90-85
F 25	vs. No. Kentucky	L	48-60

1999-2000 (18-10)
Coach: Todd Sturgeon

N 26	vs. Lynn [Fla.]	L	85-94
N 27	at Barry [Fla.]	W	73-55
D 2	at UW-Parkside	L	66-68
D 4	at Lewis	W	61-58
D 7	No. Kentucky	L	64-65
D 11	Oakland City	W	90-65
D 22	at St. Francis [Ill.]	W	91-68
D 30	Midwestern St.	W (ot)	105-96
D 31	at Abilene Chrst.	L (ot)	84-88
J 6	at Bellarmine	W	87-74
J 8	Ky Wesleyan	L	68-85
J 13	Mo.-St. Louis	W	75-66
J 15	Quincy	W	81-66
J 20	at Saint Joseph's	L	74-81
J 22	at IP-Ft. Wayne	W	91-79
J 27	SIUE	W	72-65
J 29	So. Indiana	W (ot)	80-77
F 3	Lewis	W	83-72
F 5	UW-Parkside	W	69-66
F 10	at Quincy	L (2ot)	70-72
F 12	at Mo.-St. Louis	W	70-65
F 15	at No. Kentucky	L	66-68
F 17	IP-Ft. Wayne	W	98-85
F 19	Saint Joseph's	W	85-80
F 24	at So. Indiana	L	80-84
F 26	at SIUE	W	90-82
M 2	vs. Lewis	W (ot)	79-76
M 3	vs. Ky Wesleyan	L	66-87

2000-01 (13-14)
Coach: Todd Sturgeon

N 18	Brescia [Ky.]	W	77-72
N 21	Indiana Tech	W	89-78
N 26	Lincoln Mem.	W	95-59
N 30	UW-Parkside	W (2ot)	90-88
D 2	Lewis	W	77-72
D 5	at No. Kentucky	L	87-94
D 18	at Marian	L	68-80
D 21	Abilene Chrst.	W	83-73
D 30	at Oakland City	W	72-53
J 4	So. Indiana	L	74-92
J 6	at SIUE	W	65-60
J 11	at Saint Joseph's	W	88-79
J 13	at IP-Ft. Wayne	L	72-80
J 18	Ky Wesleyan	L	90-94
J 20	Bellarmine	L (ot)	90-100
J 25	at Mo.-St. Louis	L	74-86
J 27	at Quincy	L	59-69
F 1	at Lewis	W (ot)	94-91
F 3	at UW-Parkside	L (ot)	78-81
F 8	IP-Ft. Wayne	W	82-68
F 10	Saint Joseph's	W	88-75
F 13	No. Kentucky	L	66-96
F 15	at Bellarmine	L	76-90
F 17	at Ky Wesleyan	L	66-88
F 22	Quincy	W	99-88
F 24	Mo.-St. Louis	L	69-72
M 1	vs. So. Indiana	L	67-81

2001-02 (15-12)
Coach: Todd Sturgeon

N 16	at Seattle Pac.	W	68-67
N 17	vs N'west Naz.	W	65-58
N 24	at UW-Parkside	L	73-76
N 26	at Saint Joseph's	W	77-45
N 29	at No. Kentucky	L	53-76

D 1	at Bellarmine	W	83-65
D 6	So. Indiana	L	90-91
D 8	Mo.-St. Louis	W	82-73
D 15	Michigan Tech	L	70-79
D 18	Marian	L	47-62
D 21	Oakland City	W	72-67
J 3	at SIUE	W	74-71
J 5	at Lewis	L	64-74
J 10	Saint Joseph's	W	89-79
J 14	BRESCIA [Ky.]	W	63-52
J 17	Bellarmine	W	79-77
J 19	Ky Wesleyan	L	100-106
J 24	at Mo.-St. Louis	W	64-63
J 26	at Quincy	W	87-70
J 31	Lewis	L	69-74
F 2	UW-Parkside	W	67-54
F 9	No. Kentucky	L	61-80
F 14	at Ky Wesleyan	L	88-94
F 16	at So. Indiana	L	68-86
F 21	Quincy	W	82-76
F 23	SIUE	W	93-68
F 28	vs. So. Indiana	L	79-82

2002-03 (18-11)
Coach: Todd Sturgeon

N 22	Grand Valley	L	69-80
N 26	SW Baptist	W	65-57
N 30	SIUE	W	91-82
D 2	Quincy	W	74-70
D 5	at So. Indiana	L	78-82
D 7	at Ky Wesleyan	L	80-87
D 14	at Oakland City	W	92-81
D 19	vs. Nova S'eastn	W	76-62
D 20	at Lynn [Fla.]	W	75-70
D 21	vs. Barry [Fla.]	L	43-44
D 30	Lock Haven	W	73-70
J 2	No. Kentucky	W	73-72
J 9	UW-Parkside	W	59-58
J 11	Lewis	W	77-68
J 16	at Quincy	W	84-81
J 18	at Mo.-St. Louis	W	69-54
J 23	Ky Wesleyan	L	67-77
J 25	Bellarmine	W	82-73
F 1	Saint Joseph's	W	91-79
F 6	at Lewis	L	76-81
F 8	at SIUE	W	78-70
F 13	Mo.-St. Louis	W	71-67
F 15	So. Indiana	L	63-78
F 20	at Bellarmine	W	104-97
F 22	at No. Kentucky	L	76-83
F 27	at Saint Joseph's	L	81-89
M 1	at UW-Parkside	W	80-77
M 6	vs. Lewis	L	68-78

NCAA II Tournament
Great Lakes Regional
M 14 at Mich. Tech L 75-90

2003-04 (20-10)
Coach: Todd Sturgeon

N 15	vs. Seattle	W	86-81
N 16	at Sonoma State	W	84-81
N 20	at Grand Valley	W	72-71
N 29	Quincy	W	82-69
D 1	SIUE	W	77-55
D 4	at UW-Parkside	W	78-74
D 6	at Saint Joseph's	W	92-84
D 19	vs. Ferris State	W	90-77
D 20	vs. No. Alabama	W	101-80
D 29	Oakland City	W	90-66
D 30	Millersville	W	88-81
J 2	at No. Kentucky	W (ot)	95-92
J 4	at Bellarmine	L	81-89
J 8	So. Indiana	W	88-87
J 10	Mo.-St. Louis	W	78-54
J 15	at SIUE	W	70-56
J 17	at Lewis	L	63-66
J 22	Saint Joseph's	L	77-91
J 29	Bellarmine	W	95-85
J 31	Ky Wesleyan	L	60-79
F 5	at Mo.-St. Louis	L	52-59
F 7	at Quincy	L (ot)	78-86
F 12	Lewis	W	65-64
F 14	UW-Parkside	W	83-57

F 21	No. Kentucky	W	93-81
F 26	at Ky Wesleyan	L (ot)	118-121
F 28	at So. Indiana	L	79-96
M 5	vs. SIUE	W	77-71
M 6	vs. Lewis	L	60-66

NCAA II Tournament
Great Lakes Regional
M 13 vs. Findlay L (ot) 83-84

2004-05 (19-10)
Coach: Todd Sturgeon

N 21	Ill.-Springfield	W	77-65
N 26	at So. Indiana	L	66-87
N 28	at Ky Wesleyan	L	84-91
D 2	No. Kentucky	W	85-71
D 4	at Oakland City	W	87-79
D 9	UW-Parkside	W	76-70
D 11	Lewis	W	94-87
D 20	vs. Wayne State	L (ot)	68-74
D 21	at Ferris State	L (ot)	104-110
D 28	PR-Mayaguez	W	104-55
D 30	Grand Valley	W	81-78
J 2	Hillsdale	W	97-91
J 6	at Quincy	W	101-82
J 8	at Mo.-St. Louis	W	73-68
J 13	Ky Wesleyan	W	97-87
J 15	Bellarmine	W	100-82
J 22	Saint Joseph's	L	78-81
J 27	at Lewis	L	71-52
J 29	at SIUE	W	87-77
F 3	Mo.-St. Louis	W	96-74
F 5	So. Indiana	L	77-80
F 10	at Bellarmine	W	87-72
F 12	at No. Kentucky	W	87-74
F 17	at Saint Joseph's	W	89-74
F 19	at UW-Parkside	L	79-82
F 24	SIUE	W	85-81
F 26	Quincy	L	76-79
M 3	vs. No. Kentucky	L	51-52

NCAA II Tournament
Great Lakes Regional
M 12 vs. Ferris State L 79-99

All-Time Letterwinners

-A-

Acord, Rob-1976
Acton, Eric-1997
Adibe, Mike-2005
Ancelet, Dave-1976,77,78,79
Andrews, Kent-1991,92
Armentrout, Fred-1926
Arthur, Shannon-1992, 93, 94
Asdell, Bill-1961,63

-B-

Bailey, Paul-1929
Bajusz, Tim-1976,77,78,79
Baker, Wendell-1942
Barksdale, Tyrone-1997
Barnard, Jordan-2005
Barnard, Justin-2005
Barnes, Lawrence-2004, 05
Barnett, Lowell-1939
Bastin, Hubert-1947,48
Beasley, Norman-1961,62,63,
Beebe, John-1967,68,69
Belsler, Fred-1962,63
Bennett, Cory-2002, 03, 04, 05
Bertram, Dave-1956,57,58
Bevington, Ray-1938
Blank, Luke-2004, 05
Blessing, Bob-1961
Blevins, James-1947,48,49,50
Boyd, Harold-1959,60,61,62
Borgman, Brad-2001, 02
Bratton, Tom-1988,89,90,91
Breneman, Bill-1930
Breneman, Paul-1946
Bright, Art-1929
Bright, Bill-1951,52,53
Bright, Ed-1926
Britton, Matt-1997,98
Brooks, Michael-1993,94,95,96
Brown, Bill-1949
Brown, Kevin-1997,98,2000,01
Bunge, Don-1947,48
Buntin, Ken-1958
Burnell, Joe-1981,82,83
Buscher, Bob-1975,76,77
Byers, John-1937
Byrd, Todd-1986

-C-

Cabot, Matt-1990,91,92
Campbell, Doug-1983,84
Carrington, Dave-1972,73
Catlin, Dave-1946
Chay, Noi-1993,94,95,96
Chew, Dick-1973,74
Christopher, Jon-1987
Colescott, Jack-1950,51,52,
Collins, Tom-1983,84,85,86
Conner, Mike-1970,71
Coyne, Bryan-1997,98,99
Crabtree, Jeff-1982,83,84,85
Crafton, Clark-1962,63,64,65
Craig, Frank-1961,62
Creighton, Bob-1961
Cuddy, James-1947,48
Cummings, Bob-1947
Cummings, Jim-1962,63,64,65
Curless, Bob-1966,67
Curts, Dave-1955,56,57

-D-

David, Steve-19,64,65,66
Davidson, Quincy-2000,01
Davis, Bill-1973,74,75
DeHart, Joe-1958,60
DeHaven, Mike-1991,92,93
DesJean, Chris-1998,99,2000,01
Deemer, Mike-1996,97,98
Denbo, Charlie-1955,56,57
Dickey, Brad-1991,92
Dickey, Mike-1971,72
Dolnics, Julius-1943
Dowden, Pat-1980,81
Downard, Tom-1983,84,85,86
Durham, Robert-1931
Dybzinski, Doug-2001, 02, 03, 04

-E-

Eaton, Nelson-1936
Eaton, Ralph-1938
Eller, Ken-1936
Emly, John-1974,75,76

-F-

Falkner, Scott-1991,92,93
Farmer, Jim-1974,75,76,77
Felton, Don-1959,60
Fields, Stacy-1991,92,93,94
Firestone, Tom-1965,66
Fleener, Don-1946
Fleming, Dave-1977,78,79,80
Foland, Dave-1987
Foreman, Terry-1965
Foster, Andy-1998,99,2000,01
Frey, Ralph-1941
Furry, Ross-1971

-G-

Gaines, Jamarr-2000
Gans, Chuck-1986,87
Gardner, Larry-1955,57,58
Gentry, Jeremy-1998
Gilbert, Chuck-1997,98,99
Gohmann, Tom-1992,94,95
Good, Harry-1925
Green, Bill-1954
Gresk, Ron-1968,69,70
Griffith, Harley-1947,48,49,50

-H-

Haas, Rick-1972,73
Hall, Darl-1972,73,74
Hampton, Bill-1956
Hanni, Jeff-1976,77,78,79
Hanni, Larry-1955,56,57,58
Harner, Norman-1947,48,49
Haviland, Bert-1927
Hayes, Jerry-1975
Haynes, Tim-1992,93
Heady, Scott-1984,85,86
Heisler, Randy-1981
Heller, Pete-1958
Herbster, Carl-1970
Herr, Emmett-1959,60,61,62
Hixson, Ryan-2003, 04
Hodgson, Ralph-1971,72,73
Hodgson, Steve-1978
Holubar, Bart-1995,96,97,2000
Honhold, Phil-1964,66,67
Howe, Bob-1969,70
Hoyer, Darrell-1963,64,
Huffman, Dave-1963

Hughes, Bryan-1980,81,82
Humbart, Ken-1929
Hupfer, Ryan-1999,2000,01,02
Hutchins, Gus-1986

-I-

Inskeep, Travis-1998,99

-J-

Jackson, Ike-1974,75
Jansen, Paul-1973,74
Jennings, Doug-1981,82,83,84
Jewell, Bob-1954,55,56
Johnson, Daniel-1994,95,96
Johnson, Jack-1963,64
Johnson, Marty-1977,78,79,80
Jones, Dave-1950,51,52,53
Jones, Shannon-1958,59,60
Jones, Todd-1968,69,70,71
Judd, Al-1932

-K-

Kahl, Steve-1975,76,77,78
Kelsey, Dallas-1954
Kendrick, Roscoe-1979
Kennedy, Ray-1948,49
Kent, Rob-1999,2000,01,02
Kiesel, Scott-1984,85,86
Kistler, Del-1946,47
Kistler, Manford-1946,47
Knoop, Marvin-1955,56,57
Koch, Larry-1983,84
Koeller, Jay-1994,95
Koers, Pat-1962
Kost, Jack-1954

-L-

LaBad, Jon-2005
Lammert, Todd-1990,91,92,93
Layman, J.D.-1971,72,73
Leising, Kevin-1982,83
Lewis, Jerry-1959,60,61,62
Linderman, Chester-1943
Lindsey, Jim-1997,98
Logan, David-2002, 03, 04, 05
Long, Donnal-1954
Lucas, Jim-1951,52,53
Lucas, Perrell-1993,94,95,96
Ludlow, Reed-2005

-M-

Marshall, George-1957,58,59
Marshall, Von-1954,55,57
Martin, Chris-1999,2000
Martin, John-1968,69,70
Mason, Vince-1985,86
McBride, Bob-1947
McBride, Woody-1948,49,50,52
McBryde, Terry-1996,97
McCuen, Lester-1934
McGill, Mickey-2001,02, 04, 05
McGrath, Bill-1948,49,50
McKee, Rowdy-1981,82,83,84
Merrick, Delmar-1961
Merriweather, Kevin-1982,83,84
Merryman, Lowell-1952
Milburn, Kirk-1978,80,81
Miller, Bill-1952,53,54
Miller, Derrick-2001,02, 03, 04
Mills, Chad-1992,93,94,95
Moodie, Cedric-2002
Moore, Andy-1964,65

Moran, Tom-1961,62,63,64
Moshier, Jim-1991,92,93,94
Mozingo, Ray-1965
Mushinski, Mark-1980,81
Mutschler, Randy-1978,79,80,81

-N-

Neese, Jerry-1986,87
Nobbe, Steve-1988,89,90,91
Noone, Jack-1964,65,66,67
Nyers, Dick-1953,54,55,56

-O-

Overpeck, Rodney-1963
Owens, John-1970
Owens, Kevin-1988,89
Owens, Ralph-1947

-P-

Pate, Chad-1995,96
Patterson, Leon-1950,51,52
Paul, Gary-1987,88,89,90
Pawlik, Rod-1973,74
Pearson, Kevin-1976,77,78,79
Peckinpaugh, Chad-1999
Pedigo, Scott-1981,82,83,84
Perry, Lee-1942
Persinger, Kyle-1988,89,90,91
Peters, Grant-2000,01,02
Petty, Ryan-2003, 04
Phelps, Mike-1971,72
Pickard, Bill-1952,53
Pollard, Dick-1951
Poole, Don-1958,60
Potter, Hank-1939
Price, Jim-1985,86
Purtee, Doug-1962,63,64

-R-

Raley, Jamie-1985,86
Reasoner, Rich-1955,56,57
Reeves, Jared-2003
Rhodes, Eric-2002, 03
Richardson, Keith-1986
Roberts, Mark-1987,88
Roberts, Wendell-1948,49,50
Robertson, Bailey-1954,55,56,57
Robertson, Duane-1949
Robinson, Bob-1949,50,51
Roby, John-1980,81
Rogers, Bill-1975,76,77
Rollins, Rodney-2003, 04
Russell, Charles-1967,68,69
Rutland, Ron-1988,89,90,91

-S-

Sager, Rex-1972,73,74
Saylor, Don-1943
Schaefer, Bill-1939
Sego, Greg-1992
Sharpe, Bill-1939
Shepherd, Steve-1981,82
Shipley, Dennis-1970,71
Shircliff, Mickie-1958,59,60,61
Shirk, Kyle-1994,95,96
Skurka, Kevin-1998,99,2000
Sinclair, John-1950,51,52,53
Skaggs, Pat-1981,82,83,84
Smith, Dave-1965,66
Smith, Ron-1968,69,70
Smock, Bill-1968,69,70,71
Smock, Bob-1966,67,68,69

Sommers, Henry-1949
Sommers, Louis-1947
Spurgeon, Charles-1959,60,61,62
Spurgeon, Dave-1964,65
Spurgeon, Harry-1935
Stahly, Doug-1990,91,92,93
Steele, Norman-1970,71,72
Steimel, Shane-1992
Stephens, John-1975
Stevenson, Don-1948,49
Stillabower, Dave-1967,68,69
Streeter, Dennis-1965,66
Swails, Dwight-1948,49,50,51
Swain, Clarence-1973,74,75,76
Swan, William-1933
Swank, Everett-1937
Swank, John-1967,68,69
Swilley, Roman-1987,88

-T-

Theil, Dick-1951
Theil, Robert-1956,57
Thiemann, Brian-1980,81,82,83
Thomas, Don-1951,52,53
Thompson, Dwayne-1986
Tierney, Mark-1994
Tindall, Jack-1959,60,61
Tindall, Jim-1959,60
Towle, Nathan-1987,88
Tratter, Tom-1983
Trisler, Ray-1963
Tuttle, Rich-1982

-V-

Van Emon, Mike-1972,73,74
Voss, Henry-1964

-W-

Wagner, Jack-1946
Wallace, Mark-1979,80
Walton, Vasco-1964,65,66
Warren, Daryl-1972,73,74,75
Wathan, Roger-1964,65,66,67
Weaver, Andy-1997
Weddell, Art-1940
Wernke, Jim-1977,78,79,80
Whaley, Bill-1984,85,86,87
Whetstone, Jamie-1988,89,90
Whitman, Mark-1968,69,70,71
Whitten, Todd-1972,73
Wiese, David-1994,95,96,97
Wilbur, James-1958,59
Wiley, Jim-1959
Williams, Al-1966,67,68,69
Williams, Dave-1971,72
Williams, Harry-1967,68,69
Windell, Jay-1950,51,52,53
Wineinger, Ed-1982,83
Wingerter, Bob-1974,75,76
Wood, Dave-1973,74,75,76
Wright, Bill-1974,75
Wright, Jason-2003, 04

-Y-

Yeater, Mike-1983,84
Yenowine, Roy-1943
Young, Ron 1970,71

-Z-

Zeigler, Ed-1968,69,70,71
Zopf, Charles-1952



The city of Indianapolis continues to thrive. The most recent jewel in the city's crown is the stunning Indiana State Museum in White River State Park, which opened in May 2002. This edifice on Downtown's Canal Walk comes on the heels of other recent additions such as the NCAA national office and its Hall of Champions, Conseco Fieldhouse, the Indiana Firebirds Arena Football League team, Indiana Fever Women's National Basketball Association franchise, and the US Grand Prix Formula One race.

New buildings and facilities are everywhere in Indiana's capital city, and progress continues. Downtown life has been rejuvenated in the past quarter-century, and the city is recognized as a national center for amateur sports.

Indianapolis, called the Crossroads of America, is within a three-hour drive for more than 15 million people; half of the United States' population lives only a day's drive from the city, and Indiana boasts more interstate highways than any other state.

Indiana's capital is the nation's 12th-largest city (population: 800,000) and is the largest inland city in the country. Counting the residents of the greater metropolitan area, the population rises to some 1.5 million.

There are 12 institutions of higher learning in or near the city, which boasts the Indianapolis Museum of Art, Eiteljorg Museum of American Indian and Western Art, Indianapolis Symphony Orchestra, Indiana Repertory Theater, Indianapolis Opera, Conner Prairie Pioneer Settlement, and the new Indiana State Museum. The city is home to White River Park with its lovely Canal Walk, an oasis with lush landscaping, large fountains, antique-style street lamps, walkways, pedestrian bridge, pedal boats, jogging paths, and murals depicting scenes of life in Indiana. The park includes the Indianapolis Zoo, White River Gardens, the IMAX theatre, and the NCAA campus. The four-story Circle Centre mall offers plenty of shopping, food, and fun.



Indy is famous for auto racing; the world's largest sporting event is the 500 race at the Indianapolis Motor Speedway, annually drawing 300,000 spectators. The Brickyard 400 NASCAR race and US Grand Prix Formula One race add to the city's racing laurels. Indianapolis hosted the Pan American Games in 1987 and the NCAA Final Four men's basketball tournament in 1991, 1997, and 2000; it will host it again in 2006. Indy scored the Basketball World Championships in 2002 and played host to the 1991 World Gymnastics Championship; Olympic trials in swimming, diving, and synchronized swimming; national championships in gymnastics, track and field, rowing, canoeing/kayaking, swimming, diving, ice skating, archery, synchronized swimming, and NCAA championships in many of the same sports.

Indy has hosted these events with a multimillion-dollar array of world-class facilities: the National Institute for Fitness and Sport; Conseco Fieldhouse, home of the NBA's Pacers, WNBA's Indiana Fever, and the AFL

Indiana Firebirds; the 55,506-seat RCA Dome, home of the NFL's Colts; one of the fastest swimming pools in the world in IU's Natatorium; Indianapolis Tennis Center with 24 tennis courts and 8,000-seat stadium; the 12,500-seat IU Track and Field Stadium; Major Taylor Velodrome, site of international and national cycling meets; and Victory Field, home of the Triple-A Indians. Other pro sporting events in Indy have included the U.S. Women's Open, the PGA, the Brickyard Crossing Senior Golf Classic, and RCA Tennis Championships. The city hosted the Davis Cup quarterfinals in 1998. Indy sports the Indiana Ice amateur hockey team and the Indiana Blast men's professional soccer team, and serves as headquarters for many national amateur sports governing bodies and the National Track and Field Hall of Fame.

UNIVERSITY of INDIANAPOLIS.

Inspiring Excellence™

It is an exciting time in the life of the University of Indianapolis. The University family is keenly aware that the institution is blossoming as it begins its second century.

U.S. News & World Report, in its America's Best Colleges issue, ranks the University among the top colleges and best values in the Midwest.

Visionary leaders and a committed and energetic campus community are building an institution that has rededicated itself to excellence in academic programs and services while renewing its pledge to improve the lives of its people and neighbors, both local and global.

The expansion of the Schwitzer Student Center doubled its size and greatly expanded the services and amenities so important to students, including a much larger bookstore, coffee shop, lounge and game areas with Internet access, and Student Life offices in one facility.

An unprecedented era of campus improvement has added a campus mall and water garden, landscaping, decorative lighting, and broad walkways. A state-of-the-art health sciences building, Martin Hall, houses our nationally recognized Krannert School of Physical Therapy, School of Occupational Therapy, and School of Nursing.

There's much more. A gift from alumnus and trustee Richard E. Stierwalt enabled construction of an alumni house, providing meeting and gathering places for our hard-working alumni board and the many programs it helps to create, as well as a home for our Institutional Advancement offices, including the fund-raising arms of the institution as well as the offices of University Communications, Publications, and, of course, Alumni Relations.

These campus improvements have occurred against the ever-present backdrop of academic pursuits, cultural and athletic activities,



*Great Lakes Valley Conference All-Sports
Trophy 2002-03 Champions*

and a strong commitment to community service.

With the growth and activity on campus, enrollments have increased accordingly, and both the number and percentage of students who wish to live on campus have grown considerably. Growing enrollments have meant record graduating class sizes; some 700 graduates marched in the 2004 processional, and a third of our 20,000 alumni graduated in the last 10 years.

The fast-growing School for Adult Learning exemplifies the University's ability to iden-

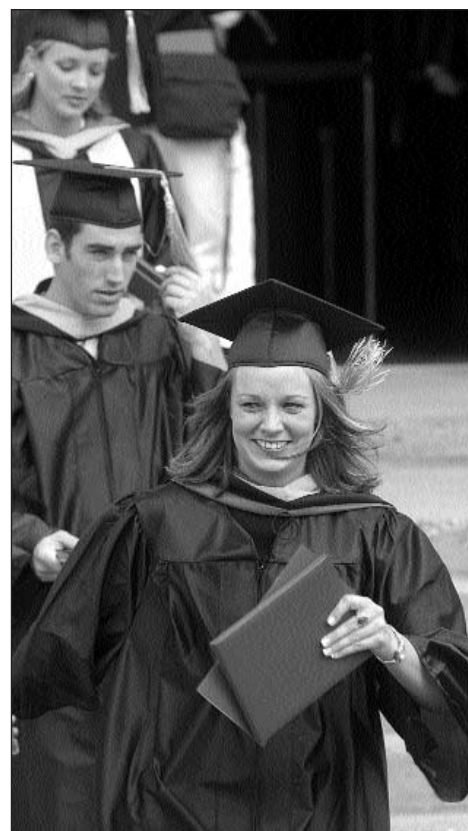

tify a need in the community and move quickly to meet it, allowing busy adult students to pursue a college degree.

The School of Psychological Sciences debuted in 2001, joining the School for Adult Learning, School of Education, School of Nursing, School of Business, School of Occupational Therapy, Krannert School of Physical Therapy, and the College of Arts and Sciences. The University granted its first earned doctoral degrees in 2002.

The Center for Aging and Community and the Center of Excellence in the Leadership of Learning are two new ventures that promise to serve as the foundation for the institution's reputation even as they set the standard in their disciplines.

The Center for Aging and Community is implementing a combination of interdisciplinary coursework, research, consulting, and service to improve the quality of life for older adults. The Center of Excellence in Leadership of Learning seeks to enhance the leadership capacity of all who teach so that they may lead others to learn.

Amid the growth in programs, enrollment, and physical campus, the University remains committed to fulfilling its motto, "Inspiring Excellence."



DR. BEVERLEY Pitts

University President
Ed. D., Ball State University, 1981

After an exhaustive national search, the University of Indianapolis has selected a seasoned Ball State University educator and administrator as its next chief executive.

Beverley J. Pitts, provost and vice president for academic affairs at Ball State, will become the university's eighth president, effective July 5. She succeeds Jerry Israel, who is retiring.

Pitts will be the first female president in the 103-year history of the comprehensive institution, which has 4,100 undergraduate and graduate students on its main campus and is affiliated with the United Methodist Church.

The selection of Pitts was based on her impressive leadership qualities, solid record of accomplishments, and outstanding communication skills, said Sue Anne Gilroy, chair of the Search Committee. In addition to 20 years as a communication professor and administrator at Ball State, Pitts skillfully shepherded that institution through an especially difficult period while serving as acting president in 2004.

"The goal of our Search Committee was to conduct an exhaustive national search that would be open and inclusive, resulting in the selection of a visionary and dynamic, experienced and entrepreneurial president who will guide the university to the next level of excellence, building upon the impressive accomplishments of Jerry Israel," Gilroy said. "We found that person right here in Indiana."

Pitts was among four finalists, culled from nearly 80 candidates, who were invited to campus for interviews with seven advisory committees representing students, faculty, staff, alumni and community leaders. "With every constituent group, she was the universal favorite," said Christel DeHaan, chair of the Board of Trustees.

"I thoroughly have enjoyed working these last seven years with Dr. Israel and watching the university prosper under his remarkable leadership," DeHaan said. "The university has made tremendous strides, and is well-positioned for even greater achievements ahead. The Board is convinced that Dr. Pitts is the one to carry the baton forward."



DR. MARY Moore

Interim Provost

Dr. Mary Moore has been named interim provost of the University of Indianapolis, effective Oct. 1.

Moore is the university's vice president for research, planning and strategic partnerships and will continue her current responsibilities during the nationwide search for a new provost. Dr. Everette Freeman, who has served as senior vice president and provost since 2001, recently was named president of Albany State University in Georgia. The University of Indianapolis expects to fill the provost position by July 2006.

Pitts began her higher education career as an English instructor at Anderson University, where she received a bachelor's degree in English in 1968. She subsequently earned two degrees from Ball State: a master's in journalism and a doctorate in higher education.

While on the faculty at Anderson from 1977 to 1985, Pitts rose to assistant professor and became founding chair of the Department of Communication. She joined the Ball State faculty in 1985, where she moved through the ranks to become professor of journalism and assume increasing administrative responsibilities.

As provost and vice president for academic affairs, Pitts now has oversight of seven academic colleges and 900 faculty. She played a leadership role in developing the Freshman Connections program, which was identified as one of 13 Best Practice Programs in the Freshman Year by the national Policy Center on the First Year of College. Freshman retention at Ball State went from 67 percent in 1997 to 80 percent by 2003.

Pitts has been the designer or project director for five Lilly Endowment grants to Ball State totaling more than \$36 million. Two of the projects have addressed student retention, and the most recent funded a new Center for Media Design.

"I tried to bring the small, liberal arts experience I had enjoyed so much in my years as student and educator at Anderson, to Ball State through the Freshman Experience and retention programs," Pitts said. "Those experiences transfer well to the University of Indianapolis, which provides an important liberal arts foundation, as well as the opportunity for personal relationships between faculty and students that lead to retention and academic success."

"The university has come so far in the last few years. It has wonderful programs and great potential to serve Indianapolis and Indiana. It's exciting to go to a university that's in such great shape and has so many possibilities ahead. I am hopeful my communications background will help in telling the university's story further, to bring it even greater visibility and prestige."

"It's reassuring to leave the university in such good hands," said Israel. "I'm delighted that someone of Dr. Pitts' experience and leadership ability has accepted the opportunity to become the next president. Her knowledge and visibility in Indiana will allow for a smooth transition and rapid development of her presidency."

A Greenwood resident, Moore holds the faculty title of professor of sociology and previously served as the dean of arts and sciences and as associate provost. She earned a Ph.D. from York University in Toronto, Ontario, Canada, and came to the University of Indianapolis in 1982.



**DR. SUE
Willey**

Director of Athletics

Sue Willey is in her third year as director of athletics and her 30th overall at the university. She was recently selected as the 2005 Division II Administrator of the Year by the National Association of Collegiate Woman Athletic Administrators (NACWAA). She will receive her award in Kansas City, Mo. on October 10, 2005 at the NACWAA Fall Forum. Willey was also selected as the 2004 "Pathfinder Award Winner" presented in recognition of her strong commitment to provide quality sport and leadership opportunities for girls and women in the state of Indiana. The award was presented by the Indiana Association for Health, Physical Education, Recreation and Dance at a ceremony November 5, 2004.

UIndy has excelled under Willey's leadership. In 2004-05 the Hounds finished 18th in the U.S. Sports Academy Directors' Cup standings while 21 student-athletes earned All-America honors. Indianapolis produced 148 student-athletes worthy of All-Academic selections in their respective conference (GLVC and GLIAC) and three coaches took home their league's "Coach of the Year" honors. UIndy also boasted a two-time national champion men's swimmer and the Division II Player of the Year in men's basketball.

Willey is completing a four-year term on the highest NCAA Committee available to athletic administrators-the NCAA Division II Management Council. Her current Management Council assignments include the DII Budget and Finance Committee, DII Student-Athlete Reinstatement Committee, DII Management Council Identity Subcommittee, DII Championships Regionalization Task Force, DII Project Team to Review Issues Related to Diversity and the DII Championships Eligibility Project Team. Willey served as chair of the DII Management Council during the 2004 year and will complete her term of service at the close of the 2006 NCAA Convention in January.

Willey's responsibilities as director of athletics include participation on several important campus committees. She was the first female to serve on the President's Cabinet, and is a member of the Enrollment Management Committee as well as the Financial Aid and Policies Committee. She is a regular volunteer for the UIndy United Way Committee, as well as a cook for the campus Midnight Breakfasts.



**MATT
Donovan**

**Assoc. Dir. of Athletics for
Development & Facilities**

Matt Donovan is in his third year as Associate Director of Athletics and his seventh as Director of Athletic Fund Raising and Facilities.

His efforts in athletic development have been impressive. The Greyhound Club recently surpassed the 1,300 mark in just its first six years of existence.

Donovan spearheaded the implementation of the Crimson & Grey Member Drive, which brought in more than 225 new members, including the sponsorship of all 76 graduating senior student-athletes.

Donovan created and implemented new solicitation programs for parents, faculty and staff, and advanced degree recipients, raising record amounts from each. He instituted the first comprehensive, 18-week phone-a-thon, raising \$140,000 per year with 82% pledge fulfillment. This past season's phone-a-thon helped bring in and retain more than 130 members.

Willey serves on the Great Lakes Valley Conference Executive Committee and she is currently serving a four-year term on the NCAA II Great Lakes Region Softball Committee. Willey has been active in the governance of intercollegiate athletics her entire career. During the late 70's and prior to NCAA committee work, she served on the Executive Committee of the Indiana Association of Intercollegiate Athletics for Women (IAIAW). She also has served on various NCAA Division II regional ranking committees, as well as the D-II legislation committee.

Willey is a frequent guest speaker for various groups. This past year she spoke at the NCAA Conference Interns Seminar, Gender Equity and Issues Forum, DII Conference Commissioners, NCAA National Convention, UIndy Student Affairs Division, NACWAA/HERS Institute for Administrative Advancement, Women's Leadership Symposium, NCAA Leadership Institute for Ethnic Minority Males, and a Graduate Class from Ball State University.

Due to a growing need for academic support for UIndy student-athletes Dr. Willey submitted an application for an NCAA Grant. In March, the University of Indianapolis was selected to receive one of six NCAA Division II Strategic Alliance Matching Grants. This grant makes it possible for Willey to enhance the part-time academic advisor position to full-time. Daryl Gibbs has been named Assistant Athletics Director for Academic Services and will also be the driving force behind the growth and development of the CHAMPS/Lifeskills program.

A 1993 inductee into the UIndy Athletic Hall of Fame, Willey earned an incredible 19 letters and 11 MVP awards in her four-year career. She was the "Female Athlete of the Year" from 1972-75. She began her coaching career at her alma mater after graduating cum laude from UIndy in 1975. The versatile Willey coached 23 years at U of I, directing 43 different teams in five sports. She was the GLVC softball "Coach of the Year" in 1989, and her softball teams earned national academic honors in 1996 and 1997.

Willey is an associate professor of health and physical education at UIndy and has taught in the Department of Kinesiology for more than 25 years, with a special teaching interest in sport ethics. Willey holds a master's degree and a doctorate from Indiana University.

Donovan is active in the Greyhound Club, reviewing, revising, and launching a university-wide athletic fund raising program focusing on involvement of coaches, administrators, and former athletes.

He worked from 1994-99 as the UIndy Director for Annual Giving, building a 15% increase over four years.

Donovan has an extensive background in fund-raising, having served as project director for The Campaign for Penn in 1993-94 at the University of Pennsylvania and associate project director for the Purdue University Phone-a-thon in 1992-93.

The 1989 Western Illinois graduate is on the National Association of Athletic Development Directors Executive Committee.

He and his wife, Angela White, have two sons, Casey, 4, and Patrick, 1.



**LYNN
Griffin**

**Assoc. Ath. Dir./Compliance Coord.
Senior Women's Administrator**

Lynn Griffin is in her third year at the University of Indianapolis, recently being promoted to her post as Associate Director of Athletics/Compliance Coordinator and Senior Women's Administrator.

Griffin had been the Associate Director of Athletics, Compliance Coordinator, Senior Women's Administrator, Head Women's Basketball Coach, and Sport Studies Instructor at NCAA Division II St. Andrews Presbyterian College in Laurinburg, North Carolina, since 1998.

At St. Andrews, Griffin handled all aspects of compliance, chaired the Student-Athlete Advisory Committee, the Carolinas-

Virginia Athletics Conference (CVAC) Senior Women's Administrators' Committee and Women's Basketball Committee, and served on the NCAA II Regional Advisory Committee.

Prior to St. Andrews, Griffin was the head women's basketball coach and a physical education instructor at the University of South Dakota from 1995-98.

Griffin was assistant women's basketball coach and P.E. instructor at North Carolina-Asheville from 1993-95.

She began her coaching career as an assistant women's basketball coach and exercise and sports science instructor at Tarleton State University in Texas. Griffin earned a master's degree in exercise and sports studies at Tarleton State in 1992.

She competed in women's basketball and softball at the University of North Carolina-Pembroke from 1986-90. Griffin earned a bachelor's degree in 1990.



**DARYL
Gibbs**

**Assistant Athletic Director/
Academic Services & CHAMPS**

Daryl Gibbs is in his first year as assistant athletic director for academic services and CHAMPS. Previously, he spent two years as the Academic Advisor for Student-

Athletes at UIndy.

Gibbs had worked with the men's basketball program on an academic advising basis the past few years and he served as an assistant coach as well in 2003-04, helping the Greyhounds to their second consecutive NCAA II Tournament berth.

Gibbs has been involved in coaching at various levels over the past 10 years. He served as varsity assistant and junior varsity coach at Indianapolis Cardinal Ritter High School for three years. Prior to that, he coached both freshmen teams at Western Boone High School and high school AAU teams in the summer months.

Gibbs played for Great Lakes Valley Conference member Saint Joseph's as a collegian.

Gibbs over the past 12 years has been employed by the University of Indianapolis in the capacities of Assistant Registrar and College of Arts and Sciences Advisor.

He earned his M.A. in Higher Education at Indiana University and his bachelor's degree in finance at Saint Joseph's.

Gibbs was married on November 6, 1999, to wife, Heidi. They have triplet boys (Cade, Jakob, and Daryl II), born in July of 2001.



**DR. LAWRENCE
Sondhaus**

Faculty Athletic Representative

Dr. Lawrence Sondhaus, chair of the University of Indianapolis History and Political Science department, is in his second year as the UIndy faculty athletic representative.

Sondhaus has jumped right in to his new position, serving on the Great Lakes Valley Conference Expansion Committee this year.

Dr. Sondhaus has been a professor of history at UIndy since 1987, starting his tenure as department chair in 2000.

Sondhaus specializes in naval and military history, authoring eight books.

He earned his bachelor's degree from Elon University in 1980, his master's from the University of Virginia in 1982, and his doctorate from UVa in 1986.

The St. Louis native and his wife, Rovena, have a son, Paul, 5.



MITCH Wigness

Sports Information Director

Mitch Wigness joined the University of Indianapolis athletic department in May 2005 and serves as the school's sports information director.

Wigness comes to UIndy from the University of North Dakota in Grand Forks, where he was assistant director of media relations for three years. He also served as an editor for *Sioux Illustrated*, a bi-monthly athletics publication. He also hosted a pre-game show at the prestigious Ralph Engelstad Arena, which aired prior to each Fighting Sioux men's hockey home game.

Prior to his stint in his home state of North Dakota, he was a sports information assistant at Saginaw Valley State University in Michigan.

He earned his bachelor's degree in telecommunications and film from Eastern Michigan University in 2000.

The 30-year-old Wigness has worked numerous NCAA championship events, most recently serving as the media coordinator for the 2005 NCAA Division II Men's Basketball Elite Eight tournament. Other championships he's been involved with include the Division II football, women's basketball and swimming and diving championships. He was the press conference moderator for the 2005 IIHF World Junior Ice Hockey Championships and has lended his efforts to the WCHA Final Five men's ice hockey tournament each of the past three years.

He has won numerous CoSIDA awards for his work, including five "Best in the Nation" notations.

Wigness and his wife, Alecia, reside in Franklin Township, Ind.



ERIN Merz

Sports Information Assistant

Erin Merz serves as the school's assistant sports information director and is the director of sports information for Indianapolis-based Great Lakes Valley Conference.

Merz had been the media relations intern at the Great Lakes Intercollegiate Athletic Conference since graduating in April from Grand Valley State with a BS in Broadcast Production.

Merz was a varsity swimmer at Grand Valley State, where she was a three-time record holder and a member of the GLIAC All-Academic team from 2003-05. She received the Felix V. and Gladys A. Zukaitis Scholarship during the 2004-05 academic year.

Merz serves on the NCAA Division II National SAAC and serves as a liaison for the website and Make-A-Wish Foundation. She is the chair of the Student-Athlete Involvement Project Team and participates in committees for Nominations and Minority Opportunity and Interest.



MIKE Freeman

Athletic Development Assistant

Mike Freeman is in his first year as Athletic Development Assistant at the University of Indianapolis.

He assists Associate A.D. Matt Donovan with all fund-raising efforts, including the Crimson & Grey Member Drive, Greyhound Club events and programs, sponsorships, and he is the Greyhound Club webmaster.

Prior to his appointment, Freeman served as a graduate intern since May, assisting with day-to-day development operations under Donovan.

Before coming to UIndy, Freeman was a graduate assistant in Athletic Media Relations at Western Illinois University for two years while completing his graduate work.

As an undergraduate at the University of Northern Iowa, Freeman began his work in college athletics as a student assistant in the Sports Information Department.

In addition to his work in sports information, Freeman completed an internship with the Illinois Junior Golf Association during the summer of 2003 and was named "Employee of the Year" following an internship with the Waterloo Bucks, a college baseball summer league team, in 2001.

Freeman completed his graduate coursework in Sport Management at Western Illinois this summer and he will receive his masters degree in December of 2004. He graduated from Northern Iowa in 2002 with a degree in Marketing Management.

The East Moline, Illinois native and wife, Melody, have a newborn, Anabelle, born in June.



DIANE Drumm

Administrative Assistant



CAROLE Lux

Administrative Assistant



NED Shannon

Head Athletic Trainer

Ned Shannon is in his 13th year as head athletic trainer.

Shannon works with the university's 21 sports, instructing in the athletic training curriculum. He is an approved clinical instructor in that department.

Shannon is the chairman of the Great Lakes Valley Conference Athletic Trainers Committee and president of the Indiana Athletic Trainers Association.

In 1998, Shannon was a USOC trainer at the Goodwill Games in New York, covering gymnastics and figure skating.

In 1996, Shannon worked as a staff trainer for equestrian, modern pentathlon, and mountain biking at the Atlanta Olympics, and at the U.S. Olympic Training Center.

Shannon came to UIndy in 1993 from Butler, where he served as assistant trainer for five years. The 40-year-old Shannon earned his master's from Butler in 1992. He received his NATA certification in 1990, graduating from IUPUI in 1987.

Shannon and his wife, Josie, have three children, Daniel, 16, Molly, 14, and Nancy, 8.



MAUREEN Davis

Assistant Athletic Trainer



PHIL Trbovic

Team Manager



TESSA Drake

Cheerleading Coach



RICH Reasoner

Athletics Development Asst.



RALPH Davis

Athletics Development Asst.



CONNIE Pumpelly

Chair, Athletic Training Dept.

Dr. Thomas Quill
Team Dentist

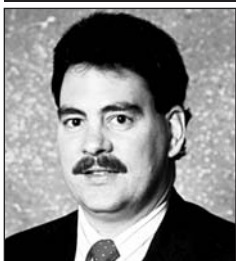

Dr. George DeSilvester
Medical Consultant



Dr. Charles VanMeter
Orthopaedic Consultant



Dr. Christine Lauber
Coordinator of Clinical Ed.



MEDIA INFORMATION

CREDENTIALS: All requests for press, photo, and broadcasting credentials for home games should be made in advance by contacting Sports Information Director Mitch Wigness at (317) 788-3494 or mwigness@uindy.edu.

PRESS ROW: Members of the working media will receive current statistics, game notes, rosters, media guides, programs, and StatCrew statistics.

RADIO BROADCASTS: A courtesy phone line is available to the official station of the university. Each radio station will be limited to three persons.

PHOTOGRAPHERS: Passes are issued upon request to certified news photographers. Requests should be made in advance of game day.



HOUNDS ON TV:

The Greyhounds will be televised live throughout most of the state of Indiana on the UIndy Basketball TV Network of WHMB-40 and the SkyTrak Weather Network. ESPN 950's Greg Rakestraw will call the play-by-play for two doubleheaders in February.

HOUNDS ON RADIO:

All Greyhound basketball games are broadcast live on WICR-FM 88.7, the university's 30,000-watt station, and on-line at: <http://wicr.uindy.edu> with Sports Director Scott Manning calling the action. UIndy basketball is featured on Greyhound Sports Weekly each Sunday at 4:30 p.m. live from Pauly's Italian Restaurant and Hall.



HOUNDS ON THE WEB:

Get all the up-to-date information on the Hounds anytime, day or night at athletics.uindy.edu.

The official home of Greyhound athletics, you can find rosters, schedules, statistics, news and media information. Can't get to the game?

Follow the action LIVE via internet webcast and follow the statistics as they happen. Find details on the home page.

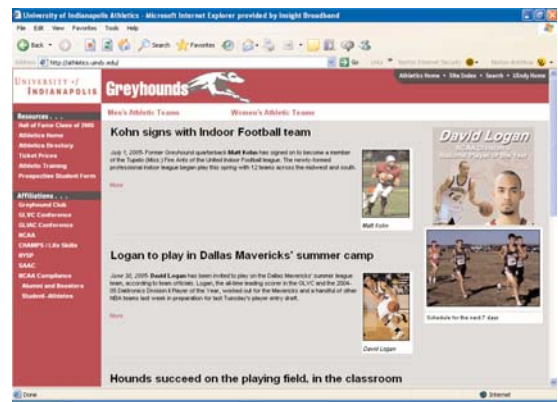

Indianapolis' **Nicoson Hall** is one of the finest NCAA II basketball venues in the country! Thirteen six-foot color action pictures were added to the concourses in 2003-04 thanks to the university's corporate partners. The Hines Hospitality Room was dedicated in November of 2002.

The versatile facility received national recognition in 1995 when the Orlando Magic practiced in it during the Eastern Conference Finals. CNN and other media outlets aired practice footage from Nicoson Hall.

The Greyhound logo, designed by alumnus Mike Schwab, is displayed in the center of the court, spanning 24 feet! The entire playing court, including the logo, was redone in the summer of 2005.

Nicoson Hall has been the home of the Greyhounds since 1960. The 4,000-capacity arena was a welcome addition to the campus after the Hounds played 33 years in a building called "the barn," constructed as a "temporary" facility.

The arena was known as "The Gym" until the spring of 1977, when the university's trustees named it "Nicoson Hall," in honor of Angus Nicoson, who had announced he was taking a disability retirement earlier in the year. "Nick," as he was affectionately known, had been athletic director and basketball coach for the Greyhounds for 30 years.



Nicoson, who died in 1982 at age 62, compiled an outstanding record of 483- 279. He not only guided the basketball program to success, but also transformed the entire athletic program into a highly-respected one. A special bronze portrait of Coach Nicoson, located on the west concourse of the arena, was dedicated in 1991.

Nicoson was named Hoosier Basketball Conference "Coach of the Year" seven times. He also coached the Indiana High School All-Star team to a winning record for 17 years in the annual summer basketball classic against the Kentucky stars.

"Nick" was inducted into the Indiana Basketball and Helms Foundation Halls of Fame.

Nicoson Hall is the arena wing of the Ruth Lilly Fitness Center. The athletic and physical education complex opened in 1984, housing an eight-lane swimming pool and diving well, gymnasium, racquetball courts, training room, wrestling room, weight room and more.

Nicoson Hall served as the wrestling venue for the 1987 Pan American Games and as a training camp site for the NBA's Indiana Pacers.



Quincy Davidson (above)

Ryan Hupfer (below) 2001-02 GLVC "Scholar-Athlete of the Year" graduated cum laude (3.57 cume GPA).

The 1933-34 Indiana Central men's basketball team (right) was inducted into the Greyhound Hall of Fame in 2005.



Mike Brooks, Neuroscience Specialty Sales Associate–Novartis Pharmaceuticals. "My time at UIndy contained many great experiences. I've found many of the values and skills that I learned to be directly transferable to my career. The greatest thing I've taken away from my U of I days is the memories of teammates, coaches, and friends, and the unforgettable experiences that I value very much."

Kevin Brown, Manager–Wells Fargo Financial, business instructor at Northwood University. "My basketball experience at UIndy gave me life principles that have prepared me for the post-academic world. These principles extend much beyond basketball, and I am humbled by the coached who stressed their importance to me. I am forever grateful to them, and I endeavor to have a similar impact on others."

Quincy Davidson, Employment Counselor–Youth Employment Services, Montreal, Quebec. "I played with a wonderful group of guys at UIndy, building lifelong friendships. I enjoy teaching youngsters the things that Coach Sturgeon taught me about basketball and life."

Mike Deemer, Stock Broker–Merrill Lynch. "The hard-nosed men that I played with at UIndy helped form who I am today. The combination of excellent academics and the competitiveness of the best D-II conference in the country results in high school kids who are transformed into men who are prepared for the real world."

Ryan Hupfer, Project Coordinator– Shiel Sexton Company. "Being involved in UIndy basketball gave me the time management skills and self-discipline that the 'real world' requires of new graduates. It was also great to hang out with the team and travel."

Rob Kent, Supervisor–Harmon Construction, Inc. "I have many memories of UIndy basketball, but the ones that mean the most are the lifelong relationships with my teammates and coaches. We still get together to play golf or trade basketball stories every chance we get. The trips to Miami, Dallas, and Seattle were a great time!"

Jim Mosher, Commercial Real Estate Broker and CPA–Coldwell Banker. "The most valuable characteristic I've taken from UIndy basketball is accountability. I learned not to be an excuse-maker, and that's something I try to apply on a daily basis. Instead of focusing on who or what to blame, I try to focus on how to make things right."

Gary Paul, Agent–State Farm Insurance. "I have nothing but great memories of UIndy. I'm extremely grateful for the opportunity not only to have attended the University, but also to wear the Greyhound basketball uniform. Playing collegiate basketball has helped with networking in the business community, as well as mental preparation dealing with ups and downs."





Upper Left: The Hounds are riding high in San Francisco after winning the Ron Logsdon Classic at Sonoma State in 2003. Upper Right, Lower Right, Lower Left: The team shows off its limbo and hula hoop skills at a preseason luau. Middle Left: The Greyhounds prepare to board a charter flight straight to the NCAA tournament!

Top Reasons to choose the University of Indianapolis Men's Basketball Program

- The opportunity to travel to Dallas, Miami, Seattle, San Francisco, Toronto, and the NCAA Tournament in 2003, 2004 and 2005!
- The chance to play against NCAA Division I-level competition, as evidenced by 3 D-I squads appear on the Hounds' schedule this season.
- The Great Lakes Valley Conference is the best NCAA II conference in the nation according to Basketball Times.
- A GLVC team has competed in the NCAA II Championship Game on CBS in 11 of the last 12 years.
- The Hounds played in the 2003, 2004 & 2005 NCAA Tournaments!
- U.S. News & World Report ranks the University of Indianapolis as one of the finest Midwestern universities.
- 22 of 24 players who have finished their athletic eligibility under Coach Sturgeon have graduated or are currently finishing their degrees.
- The men's basketball program has had 24 Academic All-GLVC selections and a GLVC "Scholar-Athlete of the Year" in the past eight years.
- Coach Todd Sturgeon has both played on and coached teams that have been ranked #1 nationally.
- The Greyhounds have averaged over 17 wins per season over the past decade.
- Over 65 academic majors offer a wide variety of programs from which to choose.
- Greyhound games are broadcast live on radio on WICR-FM 88.7 and on the internet at <http://wicr.uindy.edu>.
- Greyhound games are televised on the UIndy Television Network to over one million homes across Indiana.
- Eight former Greyhound players have gone on to play professional basketball.
- Seven Indiana high school all-stars have played for the Greyhounds in the past seven years, including three in 2001-02.
- The UIndy men's basketball team wears Nike® equipment, including shoes and travel sweats.
- Academic Support Services offers a comprehensive tutorial program to all student-athletes.
- Nicoson Hall (capacity 4,000) is considered one of the finest small-college facilities in the Midwest.
- Student-athletes enjoy playing at UIndy; only three scholarship players out of 65 have transferred since 1992 (95.4%).



Tyrone Barksdale



Rodney Rollins



Ron Rutland



Mike Deemer



Perrell Lucas

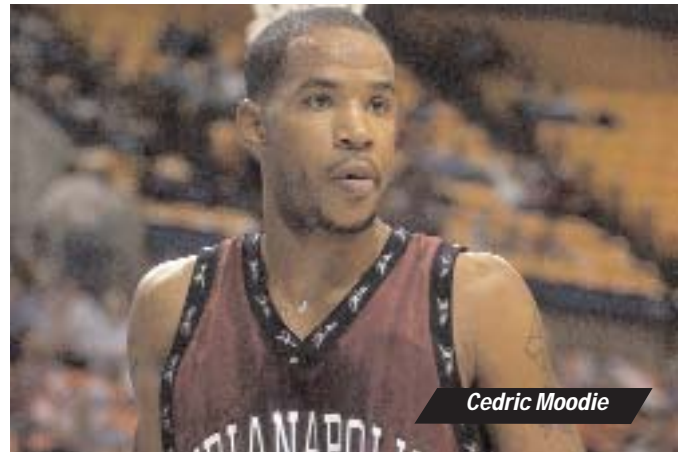

Cedric Moodie

Tyrone Barksdale—The 1996-97 NABC Second-Team NCAA II All-American played for Furstenfeld in Austria, averaging 24 points in his first four games. He had played for the Roanoke Dazzle of the NBDL, in Mexico, and for Des Moines in the IBA. A starting guard, he helped Des Moines to the IBA title, finishing fifth in trey accuracy. He had played for the Pella Windows AAU team. He played professionally in Colombia in 1998-99, averaging 29 points and leading the team in steals and assists. He was a two-time all-star for Pogon Ruda in Poland.

Mike Deemer—Played for Gary in the CBA in 2002-03 after spending time in the Dallas Mavericks camp. He played for the CBA's Fargo-Moorhead Beez in 2001-02. He had played pro ball in Mexico, Argentina, Finland, Australia, and Taiwan in a four-year pro career. For Joensuu Kataja in Finland in 1999-2000, he averaged 18 points and 11 rebounds to earn Division I all-star status.

David Logan—Played for the Dallas Mavericks Summer League club after his phenomenal 2004-05 campaign. Signed a contract to play for Edimes Pavia in the Italian League.

Perrell Lucas—College Sports Magazine 1995-96 NCAA II First-Team All-American who played in France in 2000. In 1999, he played in the Philippines. He had played for the Marathon Oil AAU Team in 1998 and the Wisconsin Blast of the IBA in 1997-98.

Cedric Moodie—Played for the Harlem Globetrotters in 2003-04. He had been with Dodge City in the USBL in 2002. Moodie debuted vs. Kareem Abdul-Jabbar's Oklahoma Storm.

Rodney Rollins—Had offers to play professionally in Portugal, the ABA, and others in 2004-05.

Ron Rutland—Played professionally seven straight years, competing in Manresa, Spain. He earned league MVP honors for Solna, Sweden, in 1997-98.

Rutland led the Finnish professional league in assists in 1996-97, finishing third in scoring. He led that league in scoring in 1995-96. Rutland also played in Manchester, England.

Rutland had played in the CBA for Capital Region (Albany) and Columbus and for Marathon Oil AAU.