



COVENANT MEN'S BASKETBALL RECORD BOOK

Compiled by Covenant Sports Information through the 2022-23 season



| Season | W-L (Pct.) | Conf. W-L (Finish) | Head Coach | Notes |
|---------|-------------------|-------------------------------|--------------------|---------------------------------------------------------------------------------------------|
| 1957-58 | 2-11 (.154) | N/A | Unknown | First year of intercollegiate basketball |
| 1958-59 | 1-6 (.143) | N/A | Bob Woodson | |
| 1959-60 | 5-10 (.333) | N/A | Unknown | |
| 1960-61 | 1-9 (.100) | N/A | Wally Higgins | |
| 1961-62 | 5-13 (.278) | N/A | Wally Higgins | |
| 1962-63 | 5-8 (.385) | 4-2 (MCCC) | Will Solomon | Member of Midwest Christian College Conference |
| 1963-64 | 6-10 (.375) | 4-2 (1st, MCCC) | Jim Cox | MCCC Regular Season champions |
| 1964-65 | 4-11 (.267) | N/A | Charles Anderson | First year on Lookout Mountain |
| 1965-66 | 7-14 (.333) | N/A | Charles Anderson | |
| 1966-67 | 6-12 (Incomplete) | N/A | Charles Anderson | |
| 1967-68 | 13-18 (.419) | 8-6 (SCAC) | Walter Bowman | Member of Southern Christian Athletic Conference |
| 1968-69 | 10-17 (.345) | 5-9 (SCAC) | Walter Bowman | |
| 1969-70 | 13-19 (.406) | 6-9 (SCAC) | Walter Bowman | |
| 1970-71 | 15-14 (.517) | 9-6 (SCAC) | Walter Bowman | First winning season |
| 1971-72 | 6-27 (.182) | N/A | Walter Bowman | |
| 1972-73 | 4-16 (.200) | N/A | Walter Bowman | |
| 1973-74 | 11-15 (.423) | N/A | Gene Fitzgerald | |
| 1974-75 | 8-16 (.333) | 1-6 (SCAC) | Gene Fitzgerald | |
| 1975-76 | 11-13 (.458) | N/A | Gene Fitzgerald | |
| 1976-77 | 13-16 (.448) | N/A | Gene Fitzgerald | |
| 1977-78 | 9-19 (.321) | N/A | Gene Fitzgerald | |
| 1978-79 | 8-18 (.444) | N/A | Gene Fitzgerald | |
| 1979-80 | 6-22 (.214) | N/A | Gene Fitzgerald | |
| 1980-81 | 8-22 (.267) | N/A | Will Stern | |
| 1981-82 | 10-20 (.333) | N/A | Gene Fitzgerald | |
| 1982-83 | 15-16 (.484) | N/A | Gene Fitzgerald | |
| 1983-84 | 16-15 (.516) | N/A | Gene Fitzgerald | |
| 1984-85 | 17-14 (.548) | N/A | Gene Fitzgerald | NCCAA National Tournament appearance NCCAA District 5 champions |
| 1985-86 | 18-15 (.545) | N/A | Gene Fitzgerald | |
| 1986-87 | 22-13 (.629) | N/A | Gene Fitzgerald | Most wins in a season NCCAA National Tournament appearance NCCAA District 5 champions |
| 1987-88 | 11-21 (.344) | N/A | Gene Fitzgerald | |
| 1988-89 | 10-22 (.313) | N/A | Gene Fitzgerald | |
| 1989-90 | 11-23 (.324) | 3-15 (TVAC) | Gene Fitzgerald | Member of Tennessee-Virginia Athletic Conference |
| 1990-91 | 8-23 (.348) | TVAC | Gene Fitzgerald | |
| 1991-92 | 10-24 (.294) | 4-14 (TVAC) | Gene Fitzgerald | |
| 1992-93 | 12-22 (.353) | 7-13 (TVAC) | Ken Brooks | |
| 1993-94 | 19-16 (.543) | 12-8 (TVAC) | Ken Brooks | |
| 1994-95 | 13-20 (.394) | 9-11 (TVAC) | Ken Brooks | |
| 1995-96 | 19-13 (.594) | 14-6 (TVAC) | Ken Brooks | |
| 1996-97 | 12-23 (.522) | 8-10 (TVAC) | Ken Brooks | |
| 1997-98 | 9-15 (.375) | 8-10 (TVAC) | Ken Brooks | |
| 1998-99 | 16-13 (.552) | 10-8 (TVAC) | Ken Brooks | |
| 1999-00 | 5-25 (.167) | 2-16 (TVAC) | Bill Dennison | |
| 2000-01 | 8-22 (.364) | 7-13 (8th, AAC) | Bill Dennison | TVAC changes name to Appalachian Athletic Conference |
| 2001-02 | 7-23 (.233) | 5-15 (11th, AAC) | Bill Dennison | |
| 2002-03 | 6-25 (.194) | 4-18 (12th, AAC) | Lance Richardson | |
| 2003-04 | 10-20 (.333) | 7-15 (11th, AAC) | Lance Richardson | |
| 2004-05 | 14-15 (.483) | 12-10 (T-5th, AAC) | Lance Richardson | |
| 2005-06 | 14-18 (.438) | 12-8 (5th, AAC) | Lance Richardson | |
| 2006-07 | 9-23 (.281) | 5-13 (7th, AAC) | Andy Euler | |
| 2007-08 | 9-22 (.290) | 5-13 (T-8th, AAC) | Andy Euler | |
| 2008-09 | 2-29 (.065) | 1-17 (10th, AAC) | Nathan Kirkpatrick | |
| 2009-10 | 3-22 (.136) | N/A | Kyle Taylor | First year of Division III transition |
| 2010-11 | 6-21 (.222) | N/A | Kyle Taylor | |
| 2011-12 | 8-18 (.308) | 2-6 (5th, GSAC) | Kyle Taylor | Member of Great South Athletic Conference |
| 2012-13 | 13-11 (.542) | N/A | Kyle Taylor | |
| 2013-14 | 8-17 (.320) | 3-11 (T-10th, USA South) | Kyle Taylor | First year as active members of NCAA Division III |
| 2014-15 | 9-17 (.346) | 7-7 (T-6th, USA South) | Kyle Taylor | First USA South Tournament appearance |
| 2015-16 | 18-10 (.643) | 10-4 (2nd, USA South) | Kyle Taylor | USA South Tournament champions NCAA Tournament appearance |
| 2016-17 | 14-12 (.538) | 7-7 (8th, USA South) | Arte Culver | |
| 2017-18 | 18-10 (.643) | 10-6 (T-2nd, USA South, West) | Neal Young | |
| 2018-19 | 18-9 (.667) | 16-2 (1st, USA South, West) | Neal Young | USA South West Division Regular Season champions |
| 2019-20 | 15-12 (.556) | 11-7 (1st, USA South, West) | Neal Young | USA South West Division Regular Season champions |
| 2020-21 | 10-9 (.526) | 6-5 (4th, USA South, West) | Neal Young | |
| 2021-22 | 18-7 (.720) | 10-2 (T-1st, USA South, West) | Neal Young | USA South West Division Regular Season champions |
| 2022-23 | 9-17 (.346) | 5-7 (T-5th, CCS) | Josh Brown | |
| 2023-24 | 4-22 (.153) | 0-12 (7th, CCS) | Josh Brown | |

Overall: 680-1,120 (.378)

• 3 National Tournaments (NCCAA - 1985, 1987; NCAA - 2016)

• 5 Conference Titles (MCCC Regular Season - 1963-64; USA South West Division Regular Season -



COACHING HISTORY

| Name | W-L | Pct. | Conf | Seasons | Awards |
|--------------------|--------------|-------------|-------------|----------------------|----------------------------------|
| Josh Brown | 13-39 | .250 | 5-19 | 2022-pr. | |
| Neal Young | 79-47 | .627 | 53-22 | 5 (2017-22) | 2019 USA South Coach of the Year |
| Arte Culver | 14-12 | .538 | 7-7 | 1 (2016-17) | |
| Kyle Taylor | 65-116 | .359 | 22-28 | 7 (2009-16) | |
| Nathan Kirkpatrick | 2-29 | .065 | 1-17 | 1 (2008-09) | |
| Andy Euler | 18-45 | .286 | 10-26 | 2 (2006-08) | |
| Lance Richardson | 44-78 | .361 | 35-51 | 4 (2002-06) | |
| Bill Dennison | 20-70 | .222 | 14-44 | 3 (1999-02) | |
| Ken Brooks | 100-122 | .450 | 68-66 | 7 (1992-99) | 1994 NCCAA District 2 COY |
| Gene Fitzgerald | 214-325 | .397 | - | 18 (1973-80,1981-92) | 1985 NCCAA District 5 COY |
| Will Stern | 8-22 | .267 | - | 1 (1980-81) | |
| Walter Bowman | 61-111 | .355 | 28-30 | 6 (1967-73) | |
| Charles Anderson | 17-37 | .315 | - | 3 (1964-67) | |
| Jim Cox | 6-10 | .375 | 4-2 | 1 (1963-64) | |
| Will Solomon* | 5-8 | .385 | 4-2 | 1 (1962-63) | |
| Wally Higgins | 6-22 | .214 | - | 2 (1960-62) | |
| Bob Woodson* | 1-6 | .143 | - | 1 (1958-59) | |

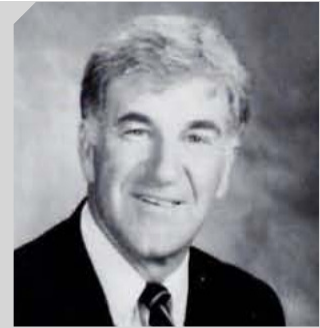

Gene Fitzgerald is the program's winningest coach with 214 victories over 18 seasons. Fitzgerald led the Scots to two national tournament appearances in 1985 and 1987.



Kyle Taylor guided the men's basketball program to two winning seasons in his seven years on the job. Taylor's 2015-16 team captured the USA South Tournament championship and advanced to the NCAA Division III Tournament for the first time in program history. In that 2015-16 season, Taylor's squad went 18-10 overall, setting a then-program record for winning percentage.



Neal Young spent five seasons on the sidelines leading the Scots and set a program record with a .627 winning percentage (79-47) in those years. Young's teams won three USA South regular season titles and had three 18-win seasons. His final team (2021-22) went 18-7 to set a program record for season winning percentage (.720). He was the USA South Coach of the Year in 2018-19.

On the Cover:

Billy White played from 1983-87 and scored 1,700 career points (seventh in program history) and is the program's leader in career rebounds with 1,082. He was a honorable mention NCCAA All-American in 1987 as he helped lead the Scots to 22 victories.



2016 USA SOUTH CHAMPIONS • NCAA DIVISION III TOURNAMENT APPEARANCE



Celebrating the 2016 USA South Tournament championship. Back row (L-R): Chris Boyd, Matt den Dulk, Head Coach Kyle Taylor, TJ Cox, Daniel Garrett, Micah Turner, Will Portlock, Ben Phelps, Nick Palmer, Connor Sears, Student Manager Eli Duncan, Student Assistant Coach Tyde Coffey. Front row (L-R): Robby Bell, Berto Dryden, Patjo Twagirayezu, Bailey Spragg, Z Arima. Not pictured: Assistant Coach Peter Wilkerson, Student Manager Tanner Winters, Student Manager Phil Moore.

History was made in the 2015-16 men's basketball season. Little was thought of the Scots in the beginning of the year as Covenant was picked to finish 10th in the USA South in the league's preseason poll. But with 10 returners, two key transfers and a freshman, Covenant had one of its best seasons ever.

The Scots nearly knocked off Division I foe Liberty in an exhibition game and then started the year 3-0. After suffering through a tough December and early January, Covenant won five straight conference games, including a victory at Maryville. The Scots continued much of that momentum into the month of February as they won the final two regular season games of the year before entering the USA South Tournament as a No. 2 seed.

Spearheaded by the play of senior TJ Cox, sophomore Berto Dryden, freshman Bailey Spragg and others, the Scots advanced to the tournament championship game. Facing LaGrange, a team that had beaten Covenant twice already during the year, Covenant built a 19-point second half lead. But LaGrange put together a rally and tied the game in the final seconds to send the contest into overtime. Covenant regrouped in the extra session and ran away with the game for a 101-92 victory and the tournament title.

Cox was named tournament MVP after averaging 16.7 points and 5.3 assists per game. Dryden and Spragg were also named to the All-Tournament team.

It was the first conference title since 1964 and the first conference tournament title ever in the program's history.

The USA South title gave Covenant an automatic berth to its first NCAA Division III Tournament. The Scots drew perennial power Emory, who defeated Covenant earlier in the year, in the first round. Having to play on Emory's home court in Atlanta, Ga., Covenant struggled in the first 15 minutes of the game and would not be able to rally in a 76-51 loss.

Covenant finished the year with an 18-10 overall record (.643 winning percentage) and was 10-4 in the USA South. The 18 wins are tied for fourth-most in program history and the .643 winning percentage set a then-program record.



TJ Cox was named USA South Tournament MVP after averaging 16.7 points and 5.3 assists to lead the Scots to a championship.

NCAA TOURNAMENT RESULTS:

L, 51-76 at Emory (First Round - Atlanta, Ga.)



1985 NCCAA NATIONAL TOURNAMENT - CHATTANOOGA, TENN. - MCGILVRAY GYMNASIUM



Under head coach Gene Fitzgerald, the Scots basketball team produced the best season in program history to date in the 1984-85 season. The Scots finished the year with a 17-14 overall record and advanced to the NCCAA National Tournament for the first time.

The team was led by second team NCCAA All-American Eddie Salter and All-District honorees Billy White and Jeff Parks. Fitzgerald, in his eighth season, was named District Coach of the Year.

The Scots captured the NCCAA District 5 championship with a 100-64 rout of Clearwater Christian in the title game that earned Covenant a berth into the national tournament.

Earning the fifth seed in the national tournament, which was played at Tennessee Temple's McGilvray Gymnasium, Covenant faced off against fourth-seeded Taylor University. The Scots fell behind early before making a run in the second half, but the Trojans were victorious 68-55.

RESULTS:

L, 55-68 vs. (4) Taylor (Ind.)

Roster: Billy Bell, Steve Barker, Andre Wright, Scott Engel, Chip Chapman, Rod Betz, James Hamby, Eddie Salter, Billy White, Jeff Parks, Richard Northcutt, Robert Cummings, Wayne Weaver, Keith Hendrick. Head Coach: Gene Fitzgerald

1987 NCCAA NATIONAL TOURNAMENT - CHATTANOOGA, TENN. - MCGILVRAY GYMNASIUM



With a pair of NCCAA All-Americans and a host of other key contributors, the 1986-87 Covenant teams set a program-record with a 22-13 overall record and a second appearance in the NCCAA National Tournament. Covenant advanced to the NCCAAs with a District 5 title after defeating Tennessee Temple and Palm Beach Atlantic.

At nationals, again held at Temple's McGilvray Gymnasium, the Scots pulled the upset over top-seeded George Fox 75-73 in the first round on a Wayne Weaver buzzer-beating jumper. Covenant trailed 62-56 with seven minutes left in the contest, but All-American Robert Cummings took over and brought the Scots back. Weaver grabbed a rebound with just seconds left and drove to the free throw line and shot the game-winner. Cummings had 25 points in the win.

Covenant again fell behind in the semifinal round to Eastern, but could not complete the comeback falling 94-76. The Scots then were defeated by Bethel (Ind.) in the consolation round 86-75.

With its loss, Covenant finished fourth in the tournament, its highest finish ever. Cummings earned his second of three straight NCCAA All-America honors, while Billy White was a honorable mention selection. Cummings was also named to the All-Tournament team.

RESULTS:

W, 75-73 vs. (1) George Fox

L, 76-94 vs. (5) Eastern (Pa.)

L, 75-86 vs. (6) Bethel (Ind.) - Consolation round

Roster: Verne Smith, Michael Jackson, James Evans, Keith Hendrick, Steve Fitzgerald, Billy White, David Nance, Robert Cummings, Richard Engle, Skip Allen, Mark Burdett, Wayne Weaver, Curt Cramer, Scott Oliver, Carlos Yeargin, Head Coach: Gene Fitzgerald, Assistant: Eddie Salter



ALL-AMERICANS

Table with 4 columns: Year, Name, Team, Assoc. Lists players from 1976-77 to 2018-19.

PRESEASON ALL-AMERICANS

Table with 3 columns: Year, Name, Assoc. Lists Will Crumly for 2020-21.

ALL-CONFERENCE HONORS

ALL-CCS

Table with 3 columns: Year, Name, Team. Lists Promise Igbanu, Malcolm Noel, Jonathan Gernatt for 2021-22.

ALL-USA SOUTH

Table with 3 columns: Year, Name, Team. Lists Colton McGriff, TJ Cox, Patjo Twagirayezu, Caleb Haynes, Will Crumly, Bailey Spragg, Chris Barnette for 2013-14 to 2021-22.

ALL-USA SOUTH WEST DIVISION

Table with 3 columns: Year, Name, Team. Lists Will Crumly, Chris Barnette for 2020-21 and 2021-22.

CCS ROOKIE OF THE YEAR

Table with 3 columns: Year, Name, Pos. Lists Malcolm Noel for 2021-22.

USA SOUTH PLAYER OF THE YEAR

Table with 3 columns: Year, Name, Pos. Lists Will Crumly for 2018-19 and 2019-20.

USA SOUTH COACH OF THE YEAR

Table with 2 columns: Year, Name. Lists Neal Young for 2018-19.

ALL-GSAC

Table with 3 columns: Year, Name, Team. Lists Callum Sears for 2011-12.

ALL-TVAC/AAC

Table with 4 columns: Year, Name, Team, Conf. Lists Nathan Unruh, Brian Davis, Chad Urie, Nathan Unruh, Joel Lawrence, Jeremy Luther, Cedric Thomas, Jeremy Luther, Brian Court, Matt Davis, Jake Walls, Cedric Thomas, Calvin Jackson, Dave Dennison, Brian Johnsey, Dave Dennison, Calvin Jackson, Joseph Dickerson, Joseph Adams, Jeremy Mason, Jonathan McClellan, Tim Mahla, Josh Suddath, Josh Suddath, Nate Beers, Jacob Skogen, Caleb Skoken, Dan Nielson, Stephen Buchanan for 1992-93 to 2008-09.

TVAC FRESHMAN OF THE YEAR

Table with 3 columns: Year, Name, Team. Lists Nathan Unruh for 1992-93.

ALL-REGION HONORS

D3HOOPS.COM ALL-REGION

Table with 3 columns: Year, Name, Team. Lists Will Crumly for 2018-19 to 2021-22.

NABC ALL-DISTRICT

Table with 3 columns: Year, Name, Team. Lists TJ Cox, Will Crumly for 2015-16 to 2021-22.

GABCA ALL-STATE

Table with 3 columns: Year, Name, Team. Lists Sam Bowman, Callum Sears, Sam Bowman, Colton McGriff, Colton McGriff for 2010-11 to 2014-15.

NCCAA ALL-MID-EAST REGION

Table with 3 columns: Year, Name, Team.

Table with 3 columns: Year, Name, Team. Lists Sam Bowman, Callum Sears, Callum Sears, Colton McGriff, Colton McGriff, Jon DeVries for 2009-10 to 2012-13.

NAIA ALL-DISTRICT 24

Table with 3 columns: Year, Name, Team. Lists Nathan Unruh for 1992-93.

NCCAA ALL-DISTRICT 2

Table with 3 columns: Year, Name, Team. Lists Tommy Brown, Nathaniel Miller, Nathan Unruh, Nathaniel Miller for 1992-93 and 1993-94.

NCCAA DISTRICT 2 PLAYER OF THE YEAR

Table with 3 columns: Year, Name, Team. Lists Nathan Unruh for 1993-94.

NCCAA DISTRICT 2 COACH OF THE YEAR

Table with 3 columns: Year, Name, Team. Lists Ken Brooks for 1993-94.

PLAYER OF THE WEEK HONORS

D3HOOPS.COM TEAM OF THE WEEK

Table with 2 columns: Name, Date. Lists Will Crumly for Feb. 4, 2020 and Dec. 14, 2021.

HOOPDIRT.COM COACH OF THE WEEK (DIII)

Table with 2 columns: Name, Date. Lists Neal Young for Dec. 14, 2020.

CCS PLAYER OF THE WEEK

Table with 2 columns: Name, Date. Lists Promise Igbanu for Nov. 28, 2022, Dec. 5, 2022, and Feb. 6, 2023.

USA SOUTH PLAYER OF THE WEEK

Table with 2 columns: Name, Date. Lists Colton McGriff, TJ Cox, Patjo Twagirayezu, Will Crumly for Dec. 9, 2013, Dec. 16, 2013, Dec. 14, 2015, Nov. 28, 2016, Dec. 4, 2017, Jan. 7, 2019, Jan. 14, 2019, Nov. 11, 2019, Feb. 3, 2020, Dec. 13, 2021, and Jan. 24, 2022.

CCS ROOKIE OF THE WEEK

Table with 2 columns: Name, Date. Lists Malcom Noel for Nov. 14, 2022, Nov. 28, 2022, Jan. 16, 2022, and Feb. 13, 2023.



USA SOUTH ROOKIE OF THE WEEK

| Name | Date |
|---------------|---------------|
| Bailey Spragg | Jan. 18, 2016 |
| | Jan. 25, 2016 |
| Caleb Haynes | Jan. 2, 2017 |
| | Jan. 9, 2017 |
| Will Crumly | Feb. 13, 2017 |
| | Dec. 4, 2017 |
| | Jan. 8, 2018 |
| | Feb. 19, 2018 |
| Jesse Kinard | Feb. 14, 2022 |

GSAC PLAYER OF THE WEEK

| Name | Date |
|----------------|---------------|
| Callum Sears | Nov. 23, 2011 |
| Bryant Engbers | Feb. 1, 2012 |

ACADEMIC HONORS

CSC ACADEMIC ALL-DISTRICT

| Year | Names |
|---------|-----------------|
| 2013-14 | Nate Frierson |
| 2023-24 | Fisher Mitchell |

NABC HONORS COURT

| Year | Names |
|---------|--------------------------------------------------------------------|
| 2010-11 | Logan Dahms, Jon DeVries, Stephen Johnson (3) |
| 2013-14 | Ryan Burns, Nate Frierson (2) |
| 2014-15 | Z Arima, Robby Bell, Ryan Burns, Teron Ferguson, Nate Frierson (5) |
| 2015-16 | Z Arima, Robby Bell, Ben Phelps, Patjo Twagirayezu (4) |

CCS ALL-ACADEMIC

| Year | Names |
|---------|---------------------------------------------------------------------------------------------------------------------------------------------------|
| 2022-23 | Jonathan Gernatt, Russell Hunter, Promise Igbanu, Walker Mathis, Caleb Miller, Fisher Mitchell, Logan Pearlman, Michael St. Germain, Eli Witt (9) |

USA SOUTH ALL-ACADEMIC

| Year | Names |
|------|-------|
|------|-------|

| | |
|---------|------------------------------------------------------------------------------------------------------|
| 2013-14 | Z Arima, Robby Bell, Ryan Burns, Teron Ferguson, Nate Frierson, Daniel Garrett, Ben Phelps (7) |
| 2014-15 | Z Arima, Robby Bell, Ryan Burns, Matt den Dulk, Bryant Engbers, Teron Ferguson, Nate Frierson (7) |
| 2015-16 | Z Arima, Robby Bell, Chris Boyd, Matt den Dulk (4) |
| 2016-17 | Z Arima, Mitchell Hollis, Jared Jauch, Nick Palmer, Ben Phelps, Bailey Spragg, Patjo Twagirayezu (7) |
| 2017-18 | Stefon Bright, Mitchell Hollis, Jared Jauch, Ryan Rhodes* (4) |
| 2018-19 | Mitchell Hollis, Jared Jauch, Bailey Spragg (3) |
| 2019-20 | Mitchell Hollis, James Mitchell, Brady Palmer (3) |
| 2020-21 | Zack Allen, Chris Barnette, Will Crumly, Jonathan Gernatt, Brady Palmer (5) |
| 2021-22 | Will Crumly, Russell Hunter, Promise Igbanu, Brady Palmer, Logan Pearlman, Eli Witt (6) |

* Awarded with Distinction (3.9 semester GPA)

GABCA ALL-ACADEMIC

| Year | Name(s) |
|---------|--------------------------------------------------------------------------------------------------------------------|
| 2011-12 | Ryan Burns, Callum Sears, Joey Danek, Jon DeVries, Bryant Engbers, Teron Ferguson, Chase Foster, Nate Frierson (8) |

NAIA SCHOLAR ATHLETE

| Year | Name(s) |
|---------|-------------|
| 1998-99 | Brian Court |

NCCAA SCHOLAR ATHLETE

| Year | Name(s) |
|---------|-------------|
| 2009-10 | Logan Dahms |

TVAC/AAC ALL-ACADEMIC

| Year | Names |
|---------|-------------------------------------------------------------|
| 1998-99 | Brian Court, Mark Fields, David Hancock (3) |
| 1999-00 | David Hancock (1) |
| 2001-02 | Andrew George (1) |
| 2002-03 | Andrew George (1) |
| 2004-05 | Nathan Kirkpatrick, Jonathan McClellan, Anthony Johnson (3) |
| 2005-06 | Jonathan McClellan, Dan Nielson, Wade Tapp (3) |
| 2006-07 | Reed Crosson, Chris Hall, Dan Nielson, Wade Tapp (4) |
| 2007-08 | Reed Crosson, Dan Nielson (2) |

| | |
|---------|------------------------------------------------|
| 2008-09 | Reed Crosson, Stephen Johnson, Matt Taylor (3) |
|---------|------------------------------------------------|

GSAC ALL-ACADEMIC

| Year | Names |
|---------|----------------------------------------------|
| 2011-12 | Jon DeVries, Nate Frierson, Callum Sears (3) |

ALL-TOURNAMENT

ALL-USA SOUTH TOURNAMENT TEAM

| Year | Name |
|------|-------------------------------------------------------------------------------|
| 2016 | TJ Cox (MVP) Bailey Spragg Berto Dryden Caleb Haynes Berto Dryden |
| 2018 | Chris Barnette |
| 2020 | Chris Barnette |
| 2022 | Chris Barnette Will Crumly |

ALL-NCCAA NATIONAL TOURNAMENT TEAM

| Year | Name |
|------|-----------------|
| 1987 | Robert Cummings |

SPORTSMANSHIP HONORS

CCS ALL-SPORTSMANSHIP TEAM

| Year | Name |
|---------|-----------------|
| 2022-23 | Fisher Mitchell |

USA SOUTH ALL-SPORTSMANSHIP TEAM

| Year | Name |
|---------|-----------------|
| 2013-14 | Chris Boyd |
| 2014-15 | Z Arima |
| 2015-16 | Z Arima |
| 2016-17 | Z Arima |
| 2017-18 | Berto Dryden |
| 2018-19 | William Bryan |
| 2019-20 | Mitchell Hollis |
| 2020-21 | Promise Igbanu |
| 2021-22 | Logan Pearlman |
| 2023-24 | Eli Witt |



Tip-off at the 2016 NCAA Tournament in Atlanta, Ga., vs. Emory. The game was Covenant's first in an NCAA Tournament in program history.

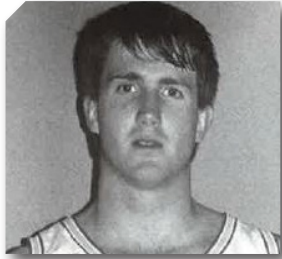

TOMMY BROWN

1993 NCCAA 2nd Team



JIM COOGLER

1983 NCCAA Honorable Mention



WILL CRUMLY

2019 NABC 3rd Team



ROBERT CUMMINGS

1988 NCCAA 1st Team
1987 NCCAA 1st Team
1986 NCCAA 2nd Team



DAVE DENNISON

2001 NAIA Honorable Mention



CALVIN JACKSON

2000 NAIA Honorable Mention



JEFF KLEIN

1980 NCCAA 2nd Team
1979 NCCAA Honorable Mention



JEREMY LUTHER

1996 NAIA Honorable Mention

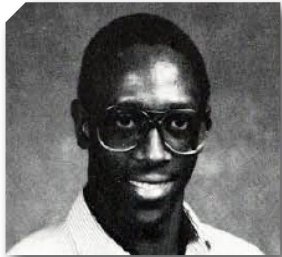

EDDIE SALTER

1985 NCCAA 2nd Team



BOB SIGNORINO

1977 NCCAA 2nd Team



JOSH SUDDATH

2006 NAIA 3rd Team



NATHAN UNRUH

1994 NCCAA 1st Team
1994 NAIA Honorable Mention
1995 NAIA Honorable Mention

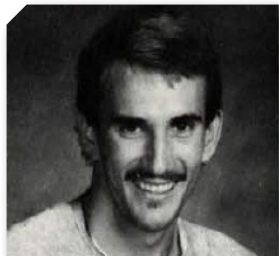

BILLY WHITE

1987 NCCAA Honorable Mention



POINTS

CAREER

1,000 Point Scorers

| Rank | Name | PTS | Years |
|------|------------------|--------|---------|
| 1. | Robert Cummings | 2,545 | 1984-88 |
| 2. | Rod Alexander | 2,500* | 1968-72 |
| 3. | Nathan Unruh | 2,381 | 1992-95 |
| 4. | Will Crumly | 2,082 | 2017-22 |
| 5. | Tommy Brown | 1,980 | 1989-93 |
| 6. | Bob Signorino | 1,711 | 1973-77 |
| 7. | Billy White | 1,700 | 1983-87 |
| 8. | Josh Suddath | 1,648 | 2003-07 |
| 9. | Dave Dennison | 1,577 | 1997-01 |
| 10. | Bruce McDonald | 1,453 | 1974-77 |
| 11. | Jake Walls | 1,380 | 1995-99 |
| 12. | Peter Waid | 1,324 | 1974-78 |
| 13. | Curt Cramer | 1,306 | 1986-90 |
| 14. | Jeremy Luther | 1,300 | 1994-97 |
| 15. | Wayne Weaver | 1,289 | 1984-88 |
| 16. | Steve Fitzgerald | 1,263 | 1986-90 |
| 17. | Steve Greer | 1,209 | 1979-83 |
| 18. | Colton McGriff | 1,181 | 2011-15 |
| 19. | Dell Cornett | 1,157 | 1992-96 |
| 20. | Calvin Jackson | 1,141 | 1998-02 |
| 21. | Bailey Spragg | 1,138 | 2015-19 |
| 22. | Nathaniel Miller | 1,136 | 1992-95 |
| 23. | Cedric Thomas | 1,130 | 1995-99 |
| 24. | Brian Johnsey | 1,113* | 1999-03 |
| 25. | Nate Beers | 1,104 | 2003-06 |
| 26. | Callum Sears | 1,061 | 2009-13 |
| 27. | Don Knox | 1,019 | 1976-80 |
| 28. | Andre Wright | 1,003 | 1982-86 |
| 29. | Buddy Eberwein | 1,000* | 1965-68 |

*Incomplete number; full career stats missing

CAREER SCORING AVG.

| Rank | Name | PPG | Years |
|------|-----------------|------|---------|
| 1. | Nathan Unruh | 23.3 | 1992-95 |
| 2. | Jeremy Luther | 20.0 | 1994-97 |
| 3. | Robert Cummings | 19.7 | 1984-88 |
| 4. | Bruce McDonald | 18.9 | 1974-77 |
| 5. | Bob Signorino | 16.9 | 1973-77 |

SINGLE-SEASON

| Rank | Name | PTS | Season |
|------|-----------------|-----|---------|
| 1. | Nathan Unruh | 866 | 1994-95 |
| 2. | Robert Cummings | 817 | 1987-88 |
| | Nathan Unruh | 817 | 1993-94 |
| 4. | Robert Cummings | 748 | 1986-87 |
| 5. | Jacob Skogen | 744 | 2006-07 |
| 6. | Jeremy Luther | 730 | 1995-96 |
| 7. | Nathan Unruh | 708 | 1992-93 |
| 8. | Dave Dennison | 667 | 2000-01 |
| 9. | Billy White | 616 | 1985-86 |
| 10. | Billy White | 613 | 1986-87 |

SEASON SCORING AVG.

| Rank | Name | PPG | Season |
|------|-----------------|------|---------|
| 1. | Jeremy Luther | 26.1 | 1995-96 |
| 2. | Nathan Unruh | 25.9 | 1994-95 |
| 3. | Robert Cummings | 25.5 | 1987-88 |
| 4. | Nathan Unruh | 23.3 | 1993-94 |
| | Jacob Skogen | 23.3 | 2006-07 |

SINGLE-GAME

| PTS | Name | Date (Opponent) |
|-----|----------------|------------------------------|
| 51 | Promise Igbanu | 11/29/22 (vs. Sewanee) |
| 46 | Nathan Unruh | 1/26/93 (vs. Tenn. Wesleyan) |

3-POINTERS

CAREER MADE

| Rank | Name | 3PM | Years |
|------|----------------|------|---------|
| 1. | Josh Suddath | 299 | 2003-07 |
| 2. | James Mitchell | 273 | 2016-20 |
| 3. | Jake Walls | 229 | 1995-99 |
| 4. | Curt Cramer | 206 | 1986-90 |
| 5. | Brian Johnsey | 202* | 1999-03 |
| 6. | Reed Crosson | 187 | 2005-09 |
| 7. | Dave Dennison | 178 | 1997-01 |

*Incomplete number; full career stats missing

SEASON MADE

| Rank | Name | 3PM | Season |
|------|----------------|-----|---------|
| 1. | James Mitchell | 121 | 2017-18 |

SINGLE-GAME

(since '03)

| 3PM | Name | Date (Opponent) |
|-----|----------------|----------------------------------|
| 10 | James Mitchell | 2/12/20 (vs. Piedmont) |
| 10 | Ben Britt | 12/10/05 (at Alabama-Huntsville) |



Will Crumly (2017-22) was a two-time USA South Player of the Year and earned All-America honors in 2018-19. He ranks fourth all-time in points (2,082), but first in the DIII era, and third all-time in rebounds (913). Crumly is the winningest player in program history as he was a part of 79 wins and three USA South regular season titles.

REBOUNDS

CAREER TOTAL

| Rank | Name | REB | Years |
|------|-----------------|-------|---------|
| 1. | Billy White | 1,082 | 1983-87 |
| 2. | Tommy Brown | 1,047 | 1989-93 |
| 3. | Will Crumly | 913 | 2017-22 |
| 4. | Dell Cornett | 862 | 1992-96 |
| 5. | Robert Cummings | 820 | 1984-88 |
| 6. | Keith Hendrick | 680 | 1984-88 |
| 7. | Jeff Klein | 678 | 1978-80 |
| 8. | Peter Waid | 675 | 1974-78 |
| 9. | Cedric Thomas | 647 | 1995-99 |
| 10. | Herb Porter | 640 | 1981-84 |

CAREER REBOUNDS PER GAME

| Rank | Name | RPG | Years |
|------|----------------|------|---------|
| 1. | Jeff Klein | 13.0 | 1978-80 |
| 2. | Billy White | 8.8 | 1983-87 |
| 3. | Bruce McDonald | 8.2 | 1974-77 |
| 4. | Tommy Brown | 8.1 | 1989-93 |
| 5. | Herb Porter | 7.3 | 1981-84 |

SINGLE-SEASON

| Rank | Name | REB | Season |
|------|--------------|-----|---------|
| 1. | Billy White | 359 | 1986-87 |
| 2. | Jeff Klein | 343 | 1979-80 |
| 3. | Jeff Klein | 335 | 1978-79 |
| 4. | Tommy Brown | 285 | 1992-93 |
| 5. | Billy White | 281 | 1985-86 |
| 6. | Tommy Brown | 279 | 1991-92 |
| 7. | Dell Cornett | 272 | 1995-96 |
| | Billy White | 272 | 1983-84 |
| 9. | Tommy Brown | 268 | 1990-91 |
| 10. | Chad Urie | 263 | 1993-94 |

SEASON REBOUNDS PER GAME

| Rank | Name | RPG | Season |
|------|--------------|------|---------|
| 1. | Jeff Klein | 14.0 | 1978-79 |
| 2. | Jeff Klein | 12.3 | 1979-80 |
| 3. | Billy White | 10.3 | 1986-87 |
| 4. | Tommy Brown | 9.2 | 1990-91 |
| 5. | Dell Cornett | 8.8 | 1995-96 |
| | Billy White | 8.8 | 1983-84 |

SINGLE-GAME

| REB | Name | Date (Opponent) |
|-----|------------|---------------------|
| 32 | Jeff Klein | 2/20/79 (vs. Bryan) |

ASSISTS

CAREER TOTAL

| Rank | Name | AST | Years |
|------|------------------|-----|---------|
| 1. | Wayne Weaver | 808 | 1984-88 |
| 2. | Andre Wright | 539 | 1983-86 |
| 3. | Leroy Higgins | 527 | 1976-78 |
| 4. | Keith Bingham | 458 | 1990-94 |
| 5. | Bailey Spragg | 441 | 2015-19 |
| 6. | Nathaniel Miller | 435 | 1992-95 |
| 7. | Mark Burdett | 393 | 1986-90 |
| 8. | Bruce Beers | 369 | 1977-80 |
| 9. | Steve Fitzgerald | 348 | 1986-90 |
| 10. | Tim McDonald | 329 | 1979-83 |

CAREER ASSISTS PER GAME



| Rank | Name | APG | Years |
|------|------------------|-----|---------|
| 1. | Leroy Higgins | 9.8 | 1976-78 |
| 2. | Wayne Weaver | 6.5 | 1984-88 |
| 3. | Andre Wright | 5.7 | 1983-86 |
| 4. | Chip Chapman | 5.2 | 1983-85 |
| 5. | Nathaniel Miller | 5.1 | 1992-95 |

SINGLE-SEASON

| Rank | Name | AST | Season |
|------|------------------|-----|---------|
| 1. | Wayne Weaver | 307 | 1978-88 |
| 2. | Wayne Weaver | 300 | 1986-87 |
| 3. | Leroy Higgins | 268 | 1977-78 |
| 4. | Leroy Higgins | 259 | 1976-77 |
| 5. | Andre Wright | 229 | 1985-86 |
| 6. | Steve Fitzgerald | 223 | 1989-90 |
| 7. | Keith Bingham | 212 | 1991-92 |
| 8. | Mark Burdett | 200 | 1984-85 |
| 9. | Chip Chapman | 198 | 1984-85 |
| 10. | Mark Burdett | 193 | 1989-90 |

SEASON ASSISTS PER GAME

| Rank | Name | APG | Season |
|------|------------------|------|---------|
| 1. | Leroy Higgins | 10.0 | 1976-77 |
| 2. | Wayne Weaver | 9.6 | 1987-88 |
| 3. | Leroy Higgins | 9.6 | 1976-77 |
| 4. | Wayne Weaver | 8.6 | 1986-87 |
| 5. | Steve Fitzgerald | 6.6 | 1989-90 |

SINGLE-GAME

| AST | Name | Date (Opponent) |
|-----|--------------|------------------------------|
| 23 | Wayne Weaver | 1/8/88 (vs. Palm Beach Atl.) |



Nathan Unruh (1992-95) is third all-time in scoring with 2,381 career points and was a three-time All-American as a Scot. His career 23.3 points per game average is a program record and he holds two of the top-five season records for points scored. He averaged 25.9 points per game in 1994-95 to earn All-TVAC honors and NAIA honorable mention All-America.



POINTS PER GAME

| | | |
|---------|------|----------------------------------|
| 2003-04 | 11.1 | Josh Suddath |
| 2004-05 | 16.4 | Josh Suddath |
| 2005-06 | 17.7 | Josh Suddath |
| 2006-07 | 23.3 | Jacob Skogen |
| 2007-08 | 17.2 | Dan Nielson |
| 2008-09 | 13.7 | Davis Eldridge |
| 2009-10 | 9.7 | Sam Bowman |
| 2010-11 | 13.4 | Callum Sears |
| 2011-12 | 13.7 | Callum Sears |
| 2012-13 | 11.3 | Colton McGriff |
| 2013-14 | 15.4 | Colton McGriff |
| 2014-15 | 12.4 | Colton McGriff |
| 2015-16 | 14.6 | TJ Cox |
| 2016-17 | 13.1 | Patjo Twagirayezu |
| 2017-18 | 14.8 | Caleb Haynes |
| 2018-19 | 22.0 | Will Crumly |
| 2019-20 | 17.2 | Will Crumly |
| 2020-21 | 16.9 | Will Crumly |
| 2021-22 | 17.6 | Will Crumly |
| 2022-23 | 20.2 | Promise Igbanu |
| 2023-24 | 13.8 | Jonathan Gernatt & David Compere |

FIELD GOAL PERCENTAGE

(minimum 3 made per game)

| | | |
|---------|------|-----------------|
| 2003-04 | 54.5 | Anthony Johnson |
| 2004-05 | 61.2 | Joseph Adams |
| 2005-06 | 52.8 | Anthony Johnson |
| 2006-07 | 51.7 | Jacob Skogen |
| 2007-08 | 47.6 | Dan Nielson |
| 2008-09 | 49.3 | Stephen Johnson |
| 2009-10 | 50.0 | Damien Chaney |
| 2010-11 | 56.5 | Jon DeVries |
| 2011-12 | 56.2 | Damien Chaney |
| 2012-13 | 56.8 | Jon DeVries |
| 2013-14 | 56.1 | Daniel Garrett |
| 2014-15 | 58.3 | Connor Sears |
| 2015-16 | 51.8 | Connor Sears |
| 2016-17 | 63.0 | Caleb Haynes |
| 2017-18 | 71.2 | Caleb Haynes |
| 2018-19 | 59.9 | Will Crumly |
| 2019-20 | 55.5 | Will Crumly |
| 2020-21 | 57.1 | Will Crumly |
| 2021-22 | 58.5 | Will Crumly |
| 2022-23 | 53.1 | Malcolm Noel |
| 2023-24 | 43.6 | Jesse Kinard |

REBOUNDS PER GAME

| | | |
|---------|-----|------------------|
| 2003-04 | 5.5 | Nate Beers |
| 2004-05 | 7.2 | Nate Beers |
| 2005-06 | 5.8 | Nate Beers |
| 2006-07 | 5.1 | Jacob Skogen |
| 2007-08 | 5.3 | James Cunningham |
| 2008-09 | 4.8 | Matt Taylor |
| 2009-10 | 7.9 | Sam Bowman |
| 2010-11 | 6.7 | Sam Bowman |
| 2011-12 | 5.3 | Colton McGriff |
| 2012-13 | 6.3 | Sam Bowman |
| 2013-14 | 7.2 | Colton McGriff |
| 2014-15 | 3.9 | Chris Boyd |
| 2015-16 | 5.5 | Chris Boyd |
| 2016-17 | 6.0 | Caleb Haynes |
| 2017-18 | 6.9 | Caleb Haynes |
| 2018-19 | 8.5 | Will Crumly |
| 2019-20 | 8.6 | Will Crumly |
| 2020-21 | 7.3 | Will Crumly |
| 2021-22 | 8.0 | Will Crumly |
| 2022-23 | 7.4 | Promise Igbanu |
| 2023-24 | 5.2 | Jonathan Gernatt |

3-POINT PERCENTAGE

(minimum 1 made per game)

| | | |
|---------|------|--------------------|
| 2003-04 | 41.3 | Tim Mahla |
| 2004-05 | 42.9 | Jonathan McClellan |
| 2005-06 | 45.8 | Dan Nielson |
| 2006-07 | 36.4 | Jacob Skogen |
| 2007-08 | 41.8 | Dan Nielson |
| 2008-09 | 42.5 | Davis Eldridge |
| 2009-10 | 32.8 | Davis Eldridge |
| 2010-11 | 42.9 | Jon DeVries |
| 2011-12 | 38.5 | Callum Sears |
| 2012-13 | 33.3 | Callum Sears |
| 2013-14 | 42.7 | Ben Phelps |
| 2014-15 | 39.3 | TJ Cox |
| 2015-16 | 49.1 | Ben Phelps |
| 2016-17 | 49.4 | Z Arima |
| 2017-18 | 44.5 | James Mitchell |
| 2018-19 | 47.1 | Mitchell Hollis |
| 2019-20 | 50.5 | Zack Allen |
| 2020-21 | 42.6 | Chris Barnette |
| 2021-22 | 47.2 | Chris Barnette |
| 2022-23 | 46.3 | Luke Crowden |
| 2023-24 | 33.6 | Jesse Kinard |

ASSISTS PER GAME

| | | |
|---------|-----|---------------------|
| 2003-04 | 2.3 | Jeremy Mason |
| 2004-05 | 2.4 | Nate Beers |
| 2005-06 | 3.1 | Nate Beers |
| 2006-07 | 4.1 | Caleb Skogen |
| 2007-08 | 3.2 | Dan Nielson |
| 2008-09 | 4.4 | Dominique McGaughey |
| 2009-10 | 3.1 | Dominique McGaughey |
| 2010-11 | 2.7 | Dominique McGaughey |
| 2011-12 | 2.8 | TJ Cox |
| 2012-13 | 3.3 | TJ Cox |
| 2013-14 | 2.9 | Nate Frierson |
| 2014-15 | 3.1 | TJ Cox |
| 2015-16 | 3.6 | TJ Cox |
| 2016-17 | 3.2 | Berto Dryden |
| 2017-18 | 4.9 | Bailey Spragg |
| 2018-19 | 6.9 | Bailey Spragg |
| 2019-20 | 4.5 | Chris Barnette |
| 2020-21 | 4.1 | Chris Barnette |
| 2021-22 | 4.1 | Chris Barnette |
| 2022-23 | 3.6 | Malcolm Noel |
| 2023-24 | 2.7 | Gus Hood |

FREE THROW PERCENTAGE

(minimum 1 made per game)

| | | |
|---------|------|------------------|
| 2003-04 | 86.2 | Tim Mahla |
| 2004-05 | 91.0 | Josh Suddath |
| 2005-06 | 86.1 | Josh Suddath |
| 2006-07 | 82.2 | Caleb Skogen |
| 2007-08 | 78.3 | Reed Crosson |
| 2008-09 | 87.0 | Reed Crosson |
| 2009-10 | 71.8 | Stephen Buchanan |
| 2010-11 | 73.9 | Callum Sears |
| 2011-12 | 78.6 | TJ Cox |
| 2012-13 | 76.8 | Colton McGriff |
| 2013-14 | 79.2 | Nate Frierson |
| 2014-15 | 75.4 | Colton McGriff |
| 2015-16 | 80.0 | TJ Cox |
| 2016-17 | 80.8 | Berto Dryden |
| 2017-18 | 80.2 | Berto Dryden |
| 2018-19 | 78.8 | Bailey Spragg |
| 2019-20 | 80.0 | Chris Barnette |
| 2020-21 | 73.8 | Will Crumly |
| 2021-22 | 78.8 | Brady Palmer |
| 2022-23 | 80.0 | Jonathan Gernatt |
| 2023-24 | 81.8 | Jonathan Gernatt |

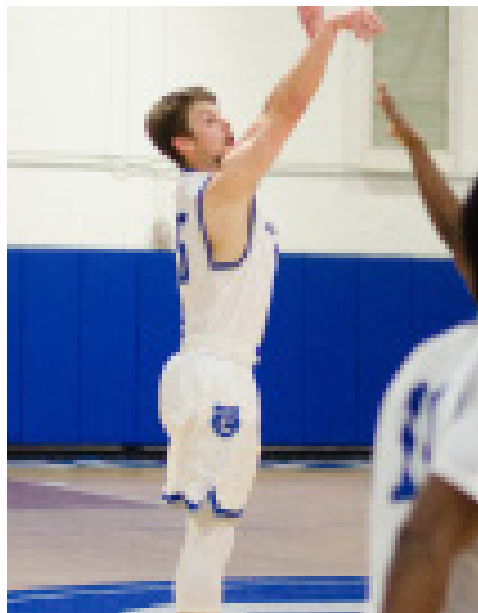

James Mitchell (2016-20) tied for the NCAA Division III statistical title with 121 made 3-pointers in 2017-18 (44.5 percent) and set a season program record.



100 Point Games

Overall:

69 games (60-9 record)

Last 100-point game:

11/18/23 at Greenville (L, 124-107)

All Games:

- 144 vs. Toccoa Falls (W, 144-82 - 1970)
- 127 vs. Piedmont Bible (W, 127-47 - 1971)
- 126 vs. Southeastern Baptist (W, 126-70 - 1983)
- 126 vs. Tomlinson (W, 126-77 - 11/15/91)
- 122 at Atlanta Christian (W, 122-79 - 1/11/94)
- 121 vs. Bryan (W, 121-102 - 3/5/93)
- 121 vs. Virginia Intermont (W, 121-84 - 2/9/08)
- 120 at Rhodes (W, 120-110 - 12/19/17)
- 119 vs. Atlanta Christian (W, 119-76 - 1969)
- 119 vs. Maranatha (W, 119-58 - 11/23/76)
- 116 vs. Toccoa Falls (W, 116-89 - 1969)
- 116 vs. Warren Wilson (W, 116-86 - 1972)
- 116 vs. Warren Wilson (W, 116-62 - 2/5/93)
- 115 vs. Southeastern Bible (W, 115-69 - 1974)
- 115 vs. Northeast Bible (W, 115-69 - 11/23/89)
- 114 vs. Atlanta Christian (W, 114-65 - 1968)
- 114 vs. Toccoa Falls (W, 114-68 - 1969)
- 113 vs. Chattanooga City (W, 113-106 - 1967)
- 113 vs. Atlanta Christian (W, 113-69 - 1971)
- 113 at Toccoa Falls (W, 113-97 - 12/5/89)
- 112 vs. Mid-South Bible (W, 112-51 - 1983)
- 112 at LaGrange (W, 112-99 - 12/2/00)
- 112 at Bluefield (L 112-120 OT - 12/1/06)
- 108 vs. Trevecca Nazarene (W, 108-104 - 1970)
- 108 vs. Bluefield (W, 108-81 - 2/23/90)
- 108 vs. Lee (L, 108-109 - 1995)
- 107 at Greenville (L, 107-124 - 11/18/23)
- 107 vs. Bryan (W, 107-92 - 2/2/93)
- 106 vs. Berea (W, 106-105 - 1/8/77)
- 105 vs. Chattanooga City (L, 105-106 - 1968)
- 105 vs. Northeastern Christian (W, 105-84 - 1970)
- 105 vs. Atlanta Christian (W, 105-43 - 1974)
- 105 vs. Tusculum (W, 105-104 2OT - 2/22/92)
- 105 vs. Virginia Intermont (W, 105-84 - 1/4/07)
- 105 vs. Pfeiffer (W, 105-101 - 1/20/18)
- 104 vs. Sanford-Brown (W, 104-89 - 1964)
- 104 at Toccoa Falls (W, 104-102 - 1/28/67)
- 104 vs. Atlanta Baptist (L, 104-107 - 1971)
- 104 vs. Southeastern Bible (W, 104-36 - 1973)
- 104 at Messiah (W, 104-101 - 1976)
- 104 vs. Palm Beach Atlantic (W, 104-87 - 11/28/91)
- 104 vs. Tenn. Wesleyan (W, 104-76 - 1/25/94)
- 104 at Bryan (W, 104-99 OT - 11/21/95)
- 103 vs. Atlanta Christian (W, 103-61 - 11/20/76)
- 103 vs. Johnson Bible (W, 103-86 - 1984)
- 103 at Virginia Intermont (W, 103-95 OT - 1/29/94)
- 103 vs. Tenn. Wesleyan (W, 103-100 3OT - 1995)
- 103 vs. Tenn. Wesleyan (W, 103-80 - 1/20/98)
- 103 at Lee (W, 103-92 - 11/7/98)
- 103 at Oakwood (W, 103-75 - 11/4/06)
- 102 vs. Atlanta Christian (W, 102-69 - 1969)
- 102 vs. Hiwassee (W, 102-99 - 1970)
- 102 vs. Central Wesleyan (W, 102-84 - 1972)
- 101 vs. Johnson Bible (W, 101-66 - 1971)
- 101 vs. Trevecca Nazarene (W, 101-72 - 1975)
- 101 vs. Eastern Mennonite (W, 101-77 - 1/7/77)
- 101 vs. Kentucky Christian (W, 101-55 - 2/12/77)
- 101 vs. LaGrange (W, 101-92 OT - 2/27/16)
- 100 vs. VFW (L, 100-107 - 1967)
- 100 vs. Calvary College (W, 100-92 - 1969)
- 100 vs. Johnson Bible (W, 100-66 - 1969)
- 100 vs. Calvary College (W, 100-87 - 1971)
- 100 vs. Clearwater Christian (W, 100-64 - 1985)
- 100 vs. Bryan (L, 100-101 - 11/17/92)
- 100 at Lee (L, 100-108 OT - 11/8/97)
- 100 vs. Shorter (W, 100-85 OT - 11/6/01)
- 100 at Bluefield (L, 100-112 - 1/26/08)
- 100 vs. Dallas (W, 100-67 - 11/18/16)
- 100 vs. Austin (W, 100-85 - 12/18/17)
- 100 vs. Sewanee (L, 100-108 OT - 11/29/22)

Top 10 Largest Margins of Victory

Diff. Opponent (Score - Date)

- 80 vs. Piedmont Bible (W, 127-47 - 1971)
- 68 vs. Southeastern Bible (W, 104-36 - 1973)
- 62 vs. Toccoa Falls (W, 144-82 - 1970)
- 62 vs. Atlanta Christian (W, 105-43 - 1974)
- 61 vs. Maranatha (W, 119-58 - 11/23/76)
- 61 vs. Mid-South Bible (W, 112-51 - 1983)
- 58 vs. Trevecca Nazarene (W, 95-37 - 1974)
- 56 vs. Southeastern Baptist (W, 126-70 - 1983)
- 54 vs. Warren Wilson (W, 116-62 - 2/5/93)
- 49 vs. Atlanta Christian (W, 114-65 - 1968)
- 49 vs. Tomlinson (W, 126-77 - 11/15/91)

Most Career Double-Doubles

(since '03)

| No. | Player | Years |
|-----|-------------------|---------|
| 28 | Will Crumly | 2017-22 |
| 10 | Sam Bowman | 2009-13 |
| 9 | Promise Igbanu | 2019-22 |
| 7 | Bailey Spragg | 2015-19 |
| 7 | Nate Beers | 2003-06 |
| 7 | Colton McGriff | 2011-15 |
| 6 | Chris Barnette | 2019-22 |
| 5 | Patjo Twagirayezu | 2015-18 |
| 4 | Caleb Haynes | 2016-18 |

Most Season Double-Doubles

(since '03)

| No. | Player | Season |
|-----|----------------|---------|
| 10 | Will Crumly | 2018-19 |
| 9 | Will Crumly | 2019-20 |
| 6 | Promise Igbanu | 2022-23 |
| 6 | Colton McGriff | 2013-14 |
| 5 | Will Crumly | 2021-22 |
| 5 | Bailey Spragg | 2018-19 |
| 5 | Nate Beers | 2004-05 |
| 5 | Sam Bowman | 2009-10 |
| 4 | Chris Barnette | 2021-22 |
| 4 | Will Crumly | 2020-21 |

MISC. PROGRAM RECORDS

4-Year Class Records

| Rank | Class (Teams) | W-L | Pct. |
|------|----------------|-------|------|
| 1. | 2019 (2015-19) | 68-41 | .624 |
| 2. | 2022 (2018-22) | 61-37 | .622 |
| 3. | 2020 (2016-20) | 65-43 | .602 |
| 4. | 1987 (1983-87) | 73-57 | .562 |
| 5. | 2018 (2014-18) | 59-49 | .546 |
| 6. | 2021 (2017-21) | 61-40 | .526 |
| 7. | 1986 (1982-86) | 66-60 | .524 |

Longest Winning Streaks

| Rank | Streak | Year (Dates) |
|------|--------|---------------------------|
| 1. | 9 | 2021-22 (Feb. 1-25) |
| 2. | 8 | 2017-18 (Jan. 27-Feb. 17) |
| 3. | 7 | 2018-19 (Jan. 5-26) |
| 4. | 6 | 2012-13 (Dec. 8-Jan. 16) |
| | 6 | 1973-74 |
| 6. | 5 | 2018-19 (Feb. 1-16) |
| | 5 | 2018-19 (Nov. 27-Dec. 28) |
| | 5 | 2016-17 (Jan. 28-Feb. 15) |
| | 5 | 2015-16 (Feb. 13-March 4) |
| | 5 | 2015-16 (Jan. 5-29) |
| | 5 | 1983-84 |
| | 5 | 1970-71 |

30+ Point Games (since '03)

| Pts. | Player | Opponent (Date) |
|------|-------------------|----------------------------------|
| 51 | Promise Igbanu | vs. Sewanee (11/29/22) |
| 37 | Will Crumly | vs. LaGrange (2/6/21) |
| 35 | Colton McGriff | at Bethany Lutheran (12/7/13) |
| 35 | Reed Crosson | vs. Virginia Intermont (2/9/08) |
| 34 | TJ Cox | vs. Birm Southern (12/12/15) |
| 34 | Reed Crosson | vs. Bluefield (2/21/09) |
| 34 | Jacob Skogen | at Bluefield (12/1/06) |
| 34 | Promise Igbanu | vs. Greenville (12/10/22) |
| 33 | Will Crumly | vs. Louisiana Col. (12/29/18) |
| 33 | Dan Nielson | vs. Oakwood (10/31/07) |
| 33 | Jacob Skogen | vs. Virginia Intermont (2/21/07) |
| 33 | Jacob Skogen | vs. Tennessee Temple (1/18/07) |
| 33 | Jacob Skogen | at Freed-Hardeman (11/11/06) |
| 32 | Will Crumly | vs. Averett (2/26/22) |
| 32 | Will Crumly | at LaGrange (2/2/19) |
| 32 | Promise Igbanu | at Piedmont (2/10/23) |
| 32 | Patjo Twagirayezu | vs. Birm Southern (11/21/17) |
| 32 | Josh Suddath | at Tenn. Wesleyan (1/16/07) |
| 32 | Jacob Skogen | at Bryan (1/9/07) |
| 32 | Jacob Skogen | vs. Georgetown (11/22/06) |
| 32 | Jacob Skogen | vs. Embry-Riddle (11/13/06) |
| 32 | Ben Britt | at Alabama-Huntsville (12/10/05) |
| 31 | Will Crumly | vs. LaGrange (1/21/22) |
| 31 | Chris Barnette | vs. Methodist (2/28/20) |
| 31 | Davis Eldridge | at Union (Ky.) (2/14/09) |
| 31 | Josh Suddath | at Lambuth (11/26/05) |
| 31 | Josh Suddath | vs. Alice Lloyd (2/23/05) |
| 31 | Promise Igbanu | at MUW (12/7/22) |
| 30 | Promise Igbanu | vs. LaGrange (2/15/23) |
| 30 | James Mitchell | vs. Piedmont (2/12/20) |
| 30 | Will Crumly | at Berea (1/9/19) |
| 30 | Will Crumly | at Concordia (Tex.) (1/1/19) |
| 30 | Berto Dryden | at Sewanee (12/5/17) |
| 30 | Patjo Twagirayezu | vs. Berea (12/2/17) |
| 30 | Callum Sears | at Rust (2/12/11) |
| 30 | Chris Hall | at Montreat (2/5/08) |



Promise Igbanu broke a school record in points with 51 in a defeat at home to Sewanee on 11/29/22. He hit seven triples and was 18-for-32 from the field.



1957-58

2-11 Overall

Complete results not available

1958-59

1-6 Overall

Head Coach: Bob Woodson

| Date | Opponent | Result |
|------|--------------------|----------|
| -- | SIU-East St. Louis | L, 55-61 |
| -- | Midwest Bible | W, 35-25 |
| -- | Evangel | L |
| -- | Evangel | L |
| -- | SIU-East St. Louis | L, 64-73 |
| -- | Logan College | L |
| -- | Midwest Bible | L, 58-63 |

1959-60

5-10 Overall

Head Coach: Frank Crane

Complete results not available

1960-61

1-9 Overall

Head Coach: Wally Higgins

Complete results unavailable

1961-62

5-13 Overall

Head Coach: Wally Higgins

| Date | Opponent | Result |
|------------------------------|---------------------|-----------|
| -- | Manhattan Bible | W, 62-55 |
| -- | Hesston College | L, 46-114 |
| -- | Missouri-Normandy | L, 44-115 |
| -- | St. Louis Christian | L, 55-60 |
| -- | Sanford-Brown | L, 56-90 |
| -- | Eden Seminary | L, 46-87 |
| -- | St. Louis Christian | L, 61-88 |
| -- | Missouri-Normandy | L, 45-99 |
| -- | St. Louis Christian | W, 67-63 |
| -- | Logan College | L, 46-66 |
| -- | Ozark Bible | L, 57-104 |
| -- | Ozark Bible | L, 72-88 |
| <u>Covenant Invitational</u> | | |
| -- | Manhattan Bible | W, 77-64 |
| -- | St. Louis Christian | W, 95-85 |
| -- | Greenville (Ill.) | L, 41-114 |
| -- | Logan College | L, 44-70 |
| -- | Central Christian | W, 75-66 |
| -- | Eden Seminary | L, 55-79 |

1962-63

5-8 Overall, 4-2 MCCC

Head Coach: Will Solomon

| Date | Opponent | Result |
|--------------------------------------------------------|-----------------------|---------------|
| -- | Sanford-Brown | L, 53-95 |
| -- | Calvary Bible* | W, 91-87 |
| -- | Ozark Bible | L, 62-103 |
| -- | Sanford-Brown | L, 70-89 |
| -- | Central Christian* | W, 60-54 |
| -- | Manhattan Bible* | L, 51-76 |
| -- | St. Louis Coll. Pharm | L, 59-66 |
| -- | Manhattan Bible* | L, 47-54 |
| -- | Calvary Bible* | W, 66-62 |
| -- | St. Louis Coll. Pharm | L, 63-69 |
| -- | Central Christian* | W, 77-67 |
| <u>Midwest Christian College Conference Tournament</u> | | |
| -- | Central Christian | W, 66-48 |
| -- | Calvary Bible | L, 70-73 (ot) |

1963-64

6-10 Overall, 4-2 MCCC

Head Coach: Jim Cox

| Date | Opponent | Result |
|--------------------------------------------------------|-----------------------|-----------|
| -- | Scott AFB | L, 60-121 |
| -- | Sanford-Brown | L, 82-127 |
| -- | Central Christian* | W, 97-66 |
| -- | St. Louis Boys Club | L, 55-116 |
| -- | Calvary Bible* | L, 81-84 |
| -- | St. Louis Coll. Pharm | L, 58-90 |
| -- | Manhattan Bible* | W, 86-84 |
| -- | Sanford-Brown | W, 104-89 |
| -- | St. Louis Boys Club | L, 75-97 |
| -- | St. Louis Christian | W, 70-63 |
| -- | Calvary Bible* | W, 71-65 |
| -- | Central Christian* | W |
| -- | St. Louis Coll. Pharm | L |
| -- | Manhattan Bible* | L |
| <u>Midwest Christian College Conference Tournament</u> | | |
| -- | Calvary Bible | L, 49-50 |
| -- | Central Christian | L, 53-56 |

1964-65

4-11 Overall

Head Coach: Charles Anderson

Complete results not available

1965-66

7-14 Overall

Head Coach: Charles Anderson

Complete results not available

1966-67

6-12 Overall

Head Coach: Charles Anderson

Incomplete results

| Date | Opponent | Result |
|-----------|-----------------------|------------|
| Nov 19 | Lee* | L, 65-104 |
| Nov 25 | Grand Rapids Bible | L, 60-98 |
| Nov 28 | at Chattanooga City | W |
| Dec 3 | Johnson Bible* | L, 66-82 |
| Dec 5 | at Athens College | L, 37-121 |
| Dec 10 | Toccoa Falls* | W, 81-68 |
| Jan 10 | Bryan* | L, 67-90 |
| Jan 14 | at Lee* | L, 70-104 |
| Jan 19 | St Bernard | L |
| Jan 21 | Emmanuel* | W, 83-62 |
| Jan 23 | at Johnson Bible* | L, 48-74 |
| Jan 27 | at Emmanuel* | L, 69-79 |
| Jan 28 | at Toccoa Falls* | W, 104-102 |
| Feb 7 | Tenn. Temple* | L, 74-103 |
| Feb 9 | Chattanooga City | W |
| Feb 11 | at Tenn. Temple* | L |
| Feb 13 | at Atlanta Christian* | W, 73-72 |
| Feb 18 | at St. Bernard | L, 48-106 |
| Feb 24 | Atlanta Christian* | |
| Feb 25 | at Bryan* | |
| March 2-4 | SCAC Tournament | |

1967-68

13-18 Overall, 8-6 SCAC

Head Coach: Walter Bowman

| Date | Opponent | Result |
|--------------------------------|--------------------|------------|
| -- | Columbus College | L, 74-110 |
| -- | Chattanooga City | W, 113-106 |
| -- | Piedmont | L, 55-56 |
| -- | Atlanta Christian* | W, 99-51 |
| -- | McKenzie | L, 53-63 |
| -- | Johnson Bible* | L, 53-62 |
| -- | Bryan* | W, 89-88 |
| <u>Tenn. Temple Tournament</u> | | |

| | | |
|-----------------------------|--------------------|------------|
| -- | Warren Wilson | L, 69-79 |
| -- | Cleveland State | L, 77-102 |
| <u>Christmas Tournament</u> | | |
| -- | WEUR | W, 80-54 |
| -- | VFW | L, 100-107 |
| -- | Columbus College | L, 57-110 |
| -- | Cleveland State | L, 88-100 |
| -- | Cleveland State | W, 70-68 |
| -- | Piedmont | L, 61-105 |
| -- | Emmanuel (Ga.)* | W, 78-67 |
| -- | Toccoa Falls* | W, 82-76 |
| -- | Toccoa Falls* | W, 83-74 |
| -- | Tenn. Temple* | L, 43-57 |
| -- | Atlanta Christian* | W, 97-76 |
| -- | Lee* | L, 52-78 |
| -- | Bryan* | L, 78-92 |
| -- | Tenn. Temple* | L, 23-33 |
| -- | Emmanuel (Ga.)* | W, 95-80 |
| -- | McKenzie | W, 84-82 |
| -- | Lee* | L, 64-106 |
| -- | Johnson Bible* | W, 95-78 |
| -- | Chattanooga City | L, 105-106 |
| <u>SCAC Tournament</u> | | |
| -- | Bryan | L, 87-101 |
| -- | Lee | L, 75-98 |
| -- | Emmanuel (Ga.) | W, 70-50 |

1968-69

10-17 Overall, 5-9 SCAC

Head Coach: Walter Bowman

| Date | Opponent | Result |
|------------------------|--------------------|-----------|
| -- | Chattanooga City | W, 93-85 |
| -- | Dalton JC | W, 99-87 |
| -- | Bryan* | L, 80-86 |
| -- | Atlanta Christian* | W, 114-65 |
| -- | Northeast JC | L, 53-76 |
| -- | Lee* | L, 88-94 |
| -- | Johnson Bible* | W, 62-57 |
| -- | Tenn. Temple* | L, 73-76 |
| -- | Calvary College | W, 100-92 |
| -- | Dalton JC | L, 76-102 |
| -- | Emmanuel (Ga.)* | L, 81-92 |
| -- | Cleveland State | L, 78-92 |
| -- | Toccoa Falls* | W, 81-68 |
| -- | Emmanuel (Ga.)* | L, 85-88 |
| -- | Atlanta Christian* | W, 93-72 |
| -- | McKenzie | L, 69-90 |
| -- | Bryan* | L, 76-87 |
| -- | Toccoa Falls* | W, 114-68 |
| -- | Cleveland State | L, 71-104 |
| -- | McKenzie | L, 75-95 |
| -- | Johnson Bible* | L, 73-74 |
| -- | Tenn. Temple* | L, 78-86 |
| -- | Lee* | L, 86-94 |
| -- | Chattanooga City | L, 94-102 |
| <u>SCAC Tournament</u> | | |
| -- | Tenn. Temple | L, 75-83 |
| -- | Atlanta Christian | W, 119-76 |
| -- | Johnson Bible | W, 100-66 |

1969-70

13-19 Overall, 6-8 SCAC

Head Coach: Walter Bowman

| Date | Opponent | Result |
|------|--------------------|-----------|
| -- | Motlow State | L, 69-74 |
| -- | Lee* | L, 83-139 |
| -- | Atlanta Christian* | W, 91-86 |
| -- | Motlow State | W, 98-95 |
| -- | Emmanuel (Ga.)* | L, 86-88 |
| -- | Toccoa Falls* | W, 116-89 |
| -- | Atlanta Christian* | W, 102-69 |
| -- | Johnson Bible* | L, 92-94 |
| -- | Bryan* | W, 78-75 |
| -- | Tenn. Temple* | L, 67-78 |
| -- | Calvary College | L, 90-118 |
| -- | Northeast JC | L, 56-82 |
| -- | Dalton JC | L, 75-118 |



| | | |
|----|---------------------|------------|
| -- | Emmanuel (Ga.)* | L, 94-104 |
| -- | Hiwassee | L, 70-104 |
| -- | Trevecca Nazarene | W, 73-71 |
| -- | Northeast JC | L, 59-66 |
| -- | Messiah | L, 67-96 |
| -- | N'Eastern Christian | W, 105-84 |
| -- | Eastern Mennonite | L, 70-85 |
| -- | Trevecca Nazarene | W, 108-104 |
| -- | Johnson Bible* | W, 98-70 |
| -- | Tenn. Temple* | L, 71-80 |
| -- | Sewanee | L, 67-84 |
| -- | Toccoa Falls* | W, 144-82 |
| -- | Bryan* | L, 91-93 |
| -- | Hiwassee | W, 102-99 |
| -- | Tenn. Temple* | L, 74-85 |
| -- | Lee* | L, 66-78 |

SCAC Tournament

| | | |
|----|----------------|----------|
| -- | Tenn. Temple | L, 74-94 |
| -- | Emmanuel (Ga.) | W, 82-66 |
| -- | Toccoa Falls | W, 73-70 |

1970-71

15-14 Overall, 9-6 SCAC

Head Coach: Walter Bowman

| Date | Opponent | Result |
|------|--------------------|-----------|
| -- | Lee* | L, 54-90 |
| -- | Toccoa Falls* | W, 82-47 |
| -- | Emmanuel (Ga.)* | W, 69-46 |
| -- | Atlanta Christian* | W, 87-43 |
| -- | Baptist Christian | L, 64-99 |
| -- | Tenn. Temple* | L, 54-68 |
| -- | Grand Rapids Bible | W, 91-82 |
| -- | Pillsbury | W, 58-55 |
| -- | Tenn. Temple* | L, 50-76 |
| -- | Johnson Bible* | W, 77-65 |
| -- | Bryan* | L, 75-104 |
| -- | Sewanee | L, 54-57 |
| -- | Dalton JC | L, 79-92 |
| -- | Trevecca Nazarene | L, 55-65 |
| -- | Johnson Bible* | W, 101-66 |
| -- | Trevecca Nazarene | L, 86-99 |
| -- | Spring Arbor | L, 89-97 |
| -- | Toccoa Falls* | W, 95-67 |
| -- | Piedmont Bible | W, 127-47 |
| -- | Tenn. Temple* | W, 70-66 |
| -- | Atlanta Christian* | W, 113-69 |
| -- | Emmanuel (Ga.)* | W, 80-71 |
| -- | Bryan* | L, 84-106 |
| -- | Lee* | L, 78-100 |
| -- | Calvary College | W, 100-87 |
| -- | North Georgia | W, 94-56 |

SCAC Tournament

| | | |
|----|--------------|----------|
| -- | Toccoa Falls | W, 76-49 |
| -- | Lee | L, 32-44 |
| -- | Tenn. Temple | L, 81-92 |

1971-72

6-27 Overall

Head Coach: Walter Bowman

| Date | Opponent | Result |
|------|---------------------|------------|
| -- | Atlanta Baptist | L, 104-107 |
| -- | North Georgia | L, 79-90 |
| -- | Lincoln Memorial | L, 77-86 |
| -- | Lee | L, 76-94 |
| -- | Piedmont Bible | W, 98-77 |
| -- | Warren Wilson | L, 75-80 |
| -- | West Georgia | L, 77-91 |
| -- | Shorter | L, 83-90 |
| -- | Trevecca Nazarene | L, 72-81 |
| -- | Atlanta Baptist | L, 89-103 |
| -- | Sewanee | L, 75-92 |
| -- | Sewanee | L, 65-85 |
| -- | St. Bernard | L, 97-133 |
| -- | Birmingham Southern | L, 85-112 |
| -- | Miles | L, 66-107 |
| -- | Birmingham Southern | L, 65-102 |
| -- | Trevecca Nazarene | L, 75-91 |
| -- | St. Bernard | L, 96-123 |

| | | |
|----|-------------------|-----------|
| -- | Tenn. Temple | L, 60-80 |
| -- | Spring Arbor | W, 78-72 |
| -- | Central Wesleyan | W, 102-84 |
| -- | Maryville | L, 85-86 |
| -- | Bryan | L, 91-98 |
| -- | Trevecca Nazarene | L, 76-99 |
| -- | Tenn. Temple | L, 35-61 |
| -- | Bryan | W, 95-85 |
| -- | Maryville | L, 82-87 |
| -- | Knoxville | W, 95-88 |
| -- | Lee | L, 85-96 |
| -- | Warren Wilson | W, 116-86 |
| -- | Trevecca Nazarene | L, 93-97 |
| -- | Lee | L, 93-101 |
| -- | Bryan | L, 82-98 |

1972-73

4-16 Overall

Head Coach: Walter Bowman

Complete results not available

1973-74

11-15 Overall

Head Coach: Gene Fitzgerald

| Date | Opponent | Result |
|------|--------------------|-----------|
| -- | Kentucky Christian | W, 88-80 |
| -- | Toccoa Falls | W, 54-47 |
| -- | Central Wesleyan | L, 53-67 |
| -- | Lee | L, 61-76 |
| -- | Tusculum | L, 64-77 |
| -- | Trevecca Nazarene | L, 62-66 |
| -- | Southeastern Bible | W, 104-36 |
| -- | Bryan | L, 67-69 |
| -- | Atlanta Christian | W, 105-43 |
| -- | Tenn. Temple | L, 49-81 |
| -- | Eckerd | L, 59-86 |
| -- | Millsaps | L, 63-79 |
| -- | Toccoa Falls | L, 53-64 |
| -- | Tusculum | L, 58-69 |
| -- | Maryville | L, 74-85 |
| -- | Bryan | L, 65-85 |
| -- | Sewanee | L, 50-59 |
| -- | Lee | L, 59-93 |
| -- | Atlanta Christian | W, 77-50 |
| -- | Southeastern Bible | W, 115-69 |
| -- | Sewanee | W, 80-75 |
| -- | Trevecca Nazarene | W, 65-64 |
| -- | Maryville | W, 64-56 |
| -- | Tenn. Temple | W, 58-54 |
| -- | Bryan | L, 63-84 |
| -- | Trevecca Nazarene | W, 79-75 |

1974-75

8-16 Overall, 1-6 SCAC

Head Coach: Gene Fitzgerald

| Date | Opponent | Result |
|--------|--------------------|-----------|
| -- | Kentucky Christian | W, 79-64 |
| -- | Berea | L, 70-71 |
| -- | Lee* | L, 50-71 |
| -- | Toccoa Falls | L, 69-70 |
| -- | Tenn. Temple* | L, 52-53 |
| Nov 29 | Lynchburg Baptist | L, 76-77 |
| -- | Grand Rapids Bap. | W, 86-46 |
| -- | Trevecca Nazarene | W, 95-37 |
| -- | St. Bernard | L, 55-74 |
| -- | Tenn. Temple* | L, 51-59 |
| -- | Bryan* | W, 70-65 |
| -- | St. Bernard | L, 60-73 |
| -- | Bryan* | L, 76-94 |
| -- | Tusculum | W, 99-76 |
| -- | Maryville | L, 67-74 |
| -- | Sewanee | L, 67-83 |
| -- | Toccoa Falls | W, 77-74 |
| -- | Lee* | L, 63-78 |
| -- | Maryville | L, 66-74 |
| -- | Trevecca Nazarene | W, 101-72 |

| | | |
|------------------------|---------------|----------|
| -- | Sewanee | L, 71-99 |
| -- | Tenn. Temple* | L, 57-78 |
| <u>SCAC Tournament</u> | | |
| -- | Lee | W, 63-62 |
| -- | Tenn. Temple | L, 65-67 |

1975-76

11-13 Overall

Head Coach: Gene Fitzgerald

| Date | Opponent | Result |
|------------------------------------------|----------------------|--------|
| Nov 15 | Berea | |
| Nov 20 | Tenn. Wesleyan | |
| Nov 22 | at Oglethorpe | |
| Nov 25 | Moody Bible | |
| <u>Covenant Invitational – Nov 28-29</u> | | |
| Nov 28 | Daniel Payne | |
| Nov 29 | SW Memphis | |
| Dec 4 | Steed | |
| Dec 9 | Tenn. Temple* | |
| Jan 8 | at Tenn. Wesleyan | |
| Jan 10 | Oglethorpe | |
| Jan 15 | Maryville | |
| Jan 17 | at Bryan* | |
| Jan 20 | at Trevecca Nazarene | |
| Jan 24 | at Tusculum | |
| Jan 27 | Bryan* | |
| Feb 3 | Lee* | |
| Feb 5 | at Maryville | |
| Feb 10 | at Sewanee | |
| Feb 13 | Trevecca Nazarene | |
| Feb 17 | at Lee* | |
| Feb 19 | at Tenn. Temple* | |
| Feb 21 | Bethel (Tenn.) | |
| <u>SCAC Tournament – Feb 27-28</u> | | |

1976-77

13-16 Overall

Head Coach: Gene Fitzgerald

| Date | Opponent | Result |
|-----------------------------------------|----------------------|------------|
| Nov 12 | at Trevecca Nazarene | W, 70-68 |
| Nov 13 | at Bethel (Tenn.) | L, 74-79 |
| Nov 20 | Atlanta Christian | W, 103-61 |
| Nov 23 | Maranatha | W, 119-58 |
| <u>Lenoir City Classic – Nov. 26-27</u> | | |
| Nov 26 | Knoxville | L, 66-73 |
| Nov 27 | Maryville | W, 88-85 |
| Dec 3 | Trevecca Nazarene | W, 82-71 |
| Dec 4 | Bethel (Tenn.) | L, 62-72 |
| Dec 6 | at Sewanee | L, 66-67 |
| -- | at Eastern Mennonite | W, 83-79 |
| -- | at Phila. Pharmacy | L, 78-79 |
| -- | at Messiah | W, 104-101 |
| <u>Covenant Invitational – Jan 7-8</u> | | |
| Jan 7 | Eastern Mennonite | W, 101-77 |
| Jan 8 | Berea | W, 106-105 |
| Jan 11 | at Tenn. Wesleyan | L, 73-92 |
| Jan 18 | at Lee* | L, 72-83 |
| Jan 22 | at Tusculum | W, 87-78 |
| Jan 25 | Bryan* | L, 92-94 |
| Jan 27 | at Maryville | L, 82-84 |
| Jan 29 | Tenn. Wesleyan | W, 83-81 |
| Feb 1 | at Tenn. Temple* | L, 63-74 |
| Feb 4 | Lee* | L, 81-95 |
| Feb 8 | Maryville | W, 81-77 |
| Feb 10 | Sewanee | L, 75-83 |
| Feb 12 | Kentucky Christian | W, 101-55 |
| Feb 15 | Tenn. Temple* | L, 70-74 |
| Feb 19 | at Bryan* | L, 86-97 |
| <u>SCAC Tournament</u> | | |
| Feb 25 | Tenn. Temple | L, 66-71 |
| Feb 26 | Bryan | L, 84-85 |



1977-78

9-19 Overall
 Head Coach: Gene Fitzgerald
 Complete results not available

1978-79

8-18 Overall
 Head Coach: Gene Fitzgerald
 Complete results not available

1979-80

6-22 Overall
 Head Coach: Gene Fitzgerald
 Complete results not available

1980-81

8-22 Overall
 Head Coach: Will Stern
 Complete results not available

1981-82

10-20 Overall
 Head Coach: Gene Fitzgerald
 Complete results not available

1982-83

15-16 Overall
 Head Coach: Gene Fitzgerald
 Complete results not available

1983-84

16-15 Overall
 Head Coach: Gene Fitzgerald

| Date | Opponent | Result |
|------|----------------------|-----------|
| -- | Lipscomb | L, 65-82 |
| -- | Mid-South Bible | W, 112-51 |
| -- | Milligan | L, 67-82 |
| -- | King | L, 60-62 |
| -- | Southeastern Baptist | W, 126-70 |
| -- | Berry | W, 60-58 |
| -- | Bryan | W, 71-65 |
| -- | Johnson Bible | W, 79-73 |
| -- | Tenn. Temple | L, 61-81 |
| -- | Lee | W, 76-63 |
| -- | St. Paul Bible | W, 99-63 |
| -- | Palm Beach Atlantic | W, 98-72 |
| -- | Shorter | W, 78-63 |
| -- | Blackburn | L, 79-80 |
| -- | Lee | L, 57-63 |
| -- | Kentucky Christian | W, 61-60 |
| -- | Bryan | W, 63-61 |
| -- | King | L, 79-81 |
| -- | Tenn. Temple | L, 57-87 |
| -- | Sewanee | L, 71-72 |
| -- | Tenn. Wesleyan | L, 66-69 |
| -- | Tusculum | L, 93-102 |
| -- | Berry | L, 64-71 |
| -- | Lee | L, 70-74 |
| -- | Tenn. Temple | L, 44-56 |
| -- | Sewanee | W, 47-43 |
| -- | Johnson Bible | W, 103-86 |
| -- | Berry | W, 69-64 |
| -- | Shorter | W, 58-54 |
| -- | Bryan | W, 79-69 |
| -- | Alabama Christian | L, 85-86 |

1984-85

17-14 Overall
 Head Coach: Gene Fitzgerald
 Incomplete Results

| Date | Opponent | Result |
|----------------------------------|---------------|----------|
| <u>NCCAA National Tournament</u> | | |
| -- | Taylor (Ind.) | L, 55-68 |

1985-86

18-15 Overall
 Head Coach: Gene Fitzgerald
 Complete results not available

1986-87

22-13 Overall
 Head Coach: Gene Fitzgerald
 Incomplete Results

| Date | Opponent | Result |
|----------------------------------|---------------|----------|
| <u>NCCAA National Tournament</u> | | |
| -- | George Fox | W, 75-74 |
| -- | Eastern (Pa.) | L, 78-94 |
| -- | Bethel (Ind.) | L, 75-86 |

1987-88

11-21 Overall
 Head Coach: Gene Fitzgerald
 Complete results not available

1988-89

10-22 Overall
 Head Coach: Gene Fitzgerald
 Incomplete results

| Date | Opponent | Result |
|-------------------------------------------------|-----------------------|-----------|
| Nov 4 | Lambuth | |
| Nov 10 | Shorter | |
| Nov 12 | at Earl Paulk | |
| Nov 17 | at Tenn. Wesleyan | |
| Nov 18 | Carson Newman | |
| Nov 22 | at Lee | |
| <u>Rock City Classic - Nov 24-26 - Covenant</u> | | |
| Nov 24 | | |
| Nov 25 | | |
| Nov 26 | | |
| Dec 2 | at King | |
| Dec 3 | at Tennessee Tech | L, 61-105 |
| Dec 8 | at Cumberland (Tenn.) | |
| Dec 10 | Bryan | |
| Dec 15 | Milligan | |
| Jan 5 | Piedmont | |
| <u>Covenant Invitational - Jan 6-7</u> | | |
| Jan 6 | | |
| Jan 7 | | |
| Jan 12 | at Carson Newman | |
| Jan 20 | King | |
| Jan 21 | Lee | |
| Jan 26 | at Shorter | |
| Jan 28 | Tenn. Temple | |
| Feb 3 | at Virginia Intermont | |
| Feb 4 | at Milligan | |
| Feb 7 | at Tenn. Temple | |
| Feb 10 | Earl Paulk | |
| Feb 11 | Toccoa Falls | |
| Feb 14 | Virginia Intermont | |
| Feb 16 | at Bryan | |
| Feb 18 | Tenn. Wesleyan | |

1989-90

11-23 Overall, 3-15 TVAC
 Head Coach: Gene Fitzgerald

| Date | Opponent | Result |
|-------------------------------------------------|------------------------|-----------|
| Nov 3 | Crichton | W, 98-75 |
| Nov 7 | Johnson Bible | W, 95-91 |
| Nov 10 | at Shorter | L |
| Nov 14 | Tenn. Wesleyan* | L, 80-102 |
| Nov 18 | DeVry Institute | W, 84-82 |
| <u>Rock City Classic - Nov 23-25 - Covenant</u> | | |
| Nov 23 | Northeast Bible | W, 115-69 |
| Nov 24 | Berry | L, 69-76 |
| Nov 25 | Lee | L, 81-95 |
| Nov 28 | at Mercer | L, 71-87 |
| Nov 30 | at Lee* | L, 72-102 |
| Dec 2 | Milligan* | L, 72-94 |
| Dec 5 | at Toccoa Falls | W, 113-97 |
| Dec 8 | King* | L, 82-96 |
| Dec 9 | Shorter | L, 61-62 |
| <u>Covenant Invitational - Jan 5-6</u> | | |
| Jan 5 | Lindsey Wilson | L, 50-75 |
| Jan 6 | Piedmont | W, 78-71 |
| Jan 9 | at Tenn. Wesleyan* | L, 83-93 |
| Jan 12 | Bryan* | W, 78-68 |
| Jan 13 | Tusculum* | W, 90-79 |
| Jan 16 | at Tennessee Tech | L, 77-112 |
| Jan 19 | at King* | L, 85-94 |
| Jan 20 | at Virginia Intermont* | L, 73-75 |
| Jan 23 | Tenn. Temple | L, 72-85 |
| Jan 27 | at Bluefield* | W, 92-86 |
| Feb 1 | Virginia Intermont* | L, 65-72 |
| Feb 2 | Lee* | L, 91-94 |
| Feb 6 | at Tenn. Temple | L, 68-70 |
| Feb 9 | at Tusculum* | L, 62-99 |
| Feb 10 | at Milligan* | L, 73-103 |
| Feb 13 | at Bryan* | L, 69-95 |
| Feb 17 | Toccoa Falls | W, 88-81 |
| Feb 23 | Bluefield* | W, 108-81 |

1990-91

8-23 Overall
 Head Coach: Gene Fitzgerald
 Incomplete results

| Date | Opponent | Result |
|-------------------------------------------------|------------------------|-----------|
| Nov 10 | at Warren Wilson | W, 82-78 |
| Nov 13 | at Lee* | L, 86-119 |
| Nov 16 | Emmanuel (Ga.) | W, 82-62 |
| Nov 20 | at Toccoa Falls | L, 86-95 |
| <u>Rock City Classic - Nov 22-24 - Covenant</u> | | |
| Nov 22 | Tomlinson | W, 97-68 |
| Nov 23 | Piedmont | L, 55-67 |
| Nov 24 | Knoxville | W, 94-92 |
| Nov 27 | at Tomlinson | W, 99-76 |
| Nov 30 | at Tusculum* | L, 73-90 |
| Dec 1 | at Clinch Valley* | |
| Dec 3 | at Tennessee Tech | L, 54-119 |
| Dec 6 | Lee* | |
| Dec 7 | King* | |
| <u>Covenant Invitational - Jan 4-5</u> | | |
| Jan 4 | Tomlinson | W, 93-81 |
| Jan 5 | Knoxville | L, 90-126 |
| Jan 11 | Milligan* | |
| Jan 12 | Virginia Intermont* | |
| Jan 15 | Tenn. Temple | L, 78-97 |
| Jan 18 | at King* | |
| Jan 19 | at Bluefield* | L |
| Jan 22 | Bryan* | |
| Jan 25 | Tomlinson | |
| Jan 26 | at Tenn. Temple | |
| Jan 29 | at Tenn. Wesleyan* | |
| Feb 1 | Bluefield* | L, 65-93 |
| Feb 2 | Warren Wilson | W, 85-74 |
| Feb 5 | at Bryan* | |
| Feb 8 | at Virginia Intermont* | |
| Feb 9 | at Milligan* | |
| Feb 12 | Tenn. Wesleyan* | |
| Feb 15 | Clinch Valley* | |
| Feb 16 | Tusculum* | L, 57-63 |



1991-92

10-24 Overall, 4-14 TVAC
Head Coach: Gene Fitzgerald

| Date | Opponent | Result |
|-------------------------------------------------|------------------------|------------------|
| Nov 12 | Toccoa Falls | W, 89-88 |
| Nov 15 | Tomlinson | W, 126-77 |
| Nov 16 | King* | L, 74-102 |
| Nov 19 | at Bryan* | L, 88-97 |
| Nov 22 | at Tennessee Tech | L, 58-116 |
| Nov 26 | at Lee | L, 91-124 |
| <u>Rock City Classic - Nov 28-30 - Covenant</u> | | |
| Nov 28 | Palm Beach Atlantic | W, 104-87 |
| Nov 29 | Mount Olive | L, 75-80 |
| Nov 30 | Tenn. Wesleyan | L, 72-77 |
| Dec 6 | at King* | L, 76-101 |
| Dec 7 | at Clinch Valley* | L, 76-83 |
| Dec 13 | Warren Wilson* | L, 99-103 (ot) |
| Jan 9 | Piedmont | L, 73-88 |
| <u>Covenant Invitational - Jan 10-11</u> | | |
| Jan 10 | Graceland Bible | W, 83-82 |
| Jan 11 | Piedmont | W, 99-90 |
| Jan 14 | at Tomlinson | L, 92-96 |
| Jan 17 | Milligan* | L, 68-82 |
| Jan 18 | Virginia Intermont* | L, 84-87 |
| Jan 21 | at Tenn. Temple | L, 83-107 |
| Jan 24 | at Bluefield* | L, 67-81 |
| Jan 25 | at Tusculum* | L, 73-76 |
| Jan 28 | Tenn. Wesleyan* | L, 79-84 |
| Feb 1 | Clinch Valley* | W, 65-62 |
| Feb 4 | Bryan* | L, 68-92 |
| Feb 7 | Bluefield* | W, 85-84 |
| Feb 8 | at Warren Wilson* | L, 65-66 |
| Feb 11 | at Tenn. Wesleyan* | W, 102-84 |
| Feb 14 | at Virginia Intermont* | L, 79-94 |
| Feb 15 | at Milligan* | L, 74-87 |
| Feb 18 | Tenn. Temple* | L, 77-100 |
| Feb 22 | Tusculum* | W, 105-104 (2ot) |
| Feb 25 | Lee* | L, 80-116 |
| <u>NCCAA District Tournament</u> | | |
| Mar 2 | Pensacola Christian | W, 88-73 |
| Mar 5 | Tenn. Temple | L, 64-80 |

1992-93

12-22 Overall, 7-13 TVAC
Head Coach: Ken Brooks

| Date | Opponent | Result |
|--------------------------------------------|------------------------|------------|
| Nov 14 | at Warren Wilson | W, 89-75 |
| Nov 17 | at Bryan* | L, 100-101 |
| Nov 21 | Montreat* | W, 95-70 |
| Nov 24 | Atlanta Christian | W, 95-72 |
| <u>Tenn. Temple Tournament - Nov 27-28</u> | | |
| Nov 27 | at Tenn. Temple | L, 73-80 |
| Nov 28 | vs. Southern Tech | L, 47-71 |
| Dec 1 | Tenn. Wesleyan* | W, 70-64 |
| Dec 4 | at Bluefield* | L, 75-79 |
| Dec 5 | at King* | L, 70-79 |
| Dec 8 | Tenn. Temple | L, 56-80 |
| Dec 12 | at Clayton State | L, 66-83 |
| Dec 18 | at Liberty | L, 59-96 |
| Dec 31 | at Southern Tech | W, 63-56 |
| Jan 8 | King* | L, 87-89 |
| Jan 9 | Alice Lloyd* | L, 70-83 |
| Jan 12 | at Lee | L, 73-82 |
| Jan 15 | at Clinch Valley* | W, 81-71 |
| Jan 16 | at Alice Lloyd* | L, 79-89 |
| Jan 19 | Lee | L, 75-78 |
| Jan 22 | Milligan* | W, 85-81 |
| Jan 23 | Virginia Intermont* | L, 68-72 |
| Jan 26 | at Tenn. Wesleyan* | W, 87-86 |
| Jan 29 | at Montreat* | L, 75-83 |
| Jan 30 | at Tusculum* | W, 84-77 |
| Feb 2 | Bryan* | W, 107-92 |
| Feb 5 | Warren Wilson | W, 116-62 |
| Feb 6 | Clinch Valley* | L, 64-73 |
| Feb 9 | at Tenn. Temple | L, 73-81 |
| Feb 12 | at Virginia Intermont* | L, 80-85 |
| Feb 13 | at Milligan* | L, 80-86 |
| Feb 19 | Bluefield* | L, 69-77 |
| Feb 20 | Tusculum* | L, 74-79 |

| <u>NCCAA District Tournament</u> | | |
|----------------------------------|-------|------------|
| Mar 5 | Bryan | W, 121-102 |
| Mar 9 | Lee | L, 97-113 |

1993-94

19-16 Overall, 12-8 TVAC
Head Coach: Ken Brooks

| Date | Opponent | Result |
|------------------------------------|------------------------|----------------|
| Nov 13 | at Mobile | L, 42-101 |
| Nov 16 | Bryan* | W, 98-66 |
| Nov 18 | Montreat* | W, 83-69 |
| Nov 20 | Atlanta Christian | W, 98-79 |
| Nov 23 | Maryville | L, 60-65 |
| Nov 27 | at Life | L, 74-84 |
| Nov 30 | at Tenn. Wesleyan* | L, 82-97 |
| Dec 3 | at King* | W, 91-79 |
| Dec 4 | at Milligan* | L, 75-89 |
| Dec 7 | Tusculum* | W, 82-76 |
| Dec 9 | at Lee | W, 85-81 |
| Dec 11 | at Lipscomb | L, 53-104 |
| Dec 17 | Bluefield* | W, 84-76 |
| Jan 3 | at Columbus College | L, 72-75 |
| Jan 7 | King* | L, 66-79 |
| Jan 8 | Alice Lloyd* | L, 89-100 |
| Jan 11 | at Atlanta Christian | W, 122-79 |
| Jan 14 | at Alice Lloyd* | L, 65-86 |
| Jan 15 | at Bluefield* | W, 80-74 |
| Jan 18 | at Tenn. Temple | W, 90-84 (ot) |
| Jan 20 | Milligan* | W, 88-78 |
| Jan 22 | Virginia Intermont* | L, 75-78 |
| Jan 25 | Tenn. Wesleyan* | W, 104-76 |
| Jan 28 | at Clinch Valley* | L, 76-90 |
| Jan 29 | at Virginia Intermont* | W, 103-95 (ot) |
| Feb 1 | at Bryan* | W, 79-74 |
| Feb 5 | Clinch Valley* | W, 94-92 (ot) |
| Feb 9 | at Jacksonville St. | L, 75-93 |
| Feb 12 | Lee | W, 92-86 |
| Feb 15 | Tenn. Temple | W, 85-79 |
| Feb 18 | at Montreat* | L, 82-87 |
| Feb 19 | at Tusculum* | W, 87-85 |
| <u>NAIA District 24 Tournament</u> | | |
| -- | Virginia Intermont | W, 85-82 |
| -- | Milligan | L, 74-76 |
| <u>NCCAA District Tournament</u> | | |
| -- | Emmanuel (Ga.) | L, 92-98 |

1994-95

13-20 Overall, 9-11 TVAC
Head Coach: Ken Brooks

| Date | Opponent | Result |
|-----------------------------------------------|------------------------|------------------|
| <u>Faulkner Tip-Off Tournament - Nov. 4-5</u> | | |
| Nov 4 | at Faulkner | L, 86-101 |
| Nov 5 | vs. LaGrange | W, 85-57 |
| Nov 10 | Lee | L, 70-92 |
| Nov 15 | at Cumberland (Tenn.) | W, 97-92 |
| Nov 18 | Life | L, 58-101 |
| Nov 22 | at Bryan* | L, 80-96 |
| Dec 2 | at King* | W, 81-72 |
| Dec 3 | at Milligan* | L, 71-72 |
| Dec 9 | Montreat* | W, 85-67 |
| Dec 10 | Tusculum* | W, 91-66 |
| Dec 15 | Cumberland (Tenn.) | L, 65-71 |
| Jan 2 | at Columbus College | L, 72-107 |
| Jan 6 | King* | L, 64-67 |
| Jan 7 | Alice Lloyd* | W, 66-55 |
| Jan 10 | Clinch Valley* | W, 86-59 |
| Jan 12 | at Lee | L, 108-109 |
| Jan 14 | at Jacksonville St. | L, 91-111 |
| Jan 17 | at Tenn. Wesleyan* | L, 83-87 (2ot) |
| Jan 19 | at Maryville | W, 69-65 |
| Jan 21 | Milligan* | L, 93-104 |
| Jan 24 | at Tenn. Temple | W, 96-67 |
| Jan 27 | at Clinch Valley* | W, 89-79 |
| Jan 28 | at Virginia Intermont* | L, 86-91 |
| Jan 31 | Bryan* | W, 93-85 |
| Feb 3 | Bluefield* | W, 94-84 |
| Feb 4 | Virginia Intermont* | L, 67-74 |
| Feb 7 | Tenn. Wesleyan* | W, 103-100 (3ot) |

| | | |
|------------------------------------|-----------------|-----------|
| Feb 10 | at Alice Lloyd* | L, 80-96 |
| Feb 11 | at Bluefield* | L, 76-84 |
| Feb 14 | Tenn. Temple | L, 81-87 |
| Feb 17 | Montreat* | L, 86-93 |
| Feb 18 | at Tusculum* | L, 83-85 |
| <u>NAIA District 24 Tournament</u> | | |
| -- | Alice Lloyd | L, 85-104 |

1995-96

19-13 Overall, 14-6 TVAC
Head Coach: Ken Brooks

| Date | Opponent | Result |
|------------------------------------------------|------------------------|----------------|
| Nov 9 | at Lipscomb | L, 88-106 |
| Nov 11 | at Southern Wesleyan | L, 66-85 |
| Nov 14 | at Life | L, 81-104 |
| Nov 18 | Atlanta Christian | W, 95-65 |
| Nov 21 | at Bryan* | W, 104-99 (ot) |
| Nov 25 | at King* | W, 74-61 |
| Nov 27 | at UT-Martin | L, 65-88 |
| Nov 30 | Free Will Baptist | W, 96-69 |
| Dec 2 | Milligan* | W, 92-82 |
| Dec 5 | at Tusculum* | L, 92-109 |
| Dec 8 | Montreat* | W, 89-72 |
| Dec 30 | Grace Bible (Mich.) | L |
| Jan 5 | King* | W, 67-62 |
| Jan 6 | Alice Lloyd* | W, 79-74 |
| Jan 9 | Clinch Valley* | W, 71-59 |
| Jan 13 | Southern Wesleyan | Wf, 2-0 |
| Jan 16 | at Tenn. Wesleyan* | L, 60-66 |
| Jan 18 | Tenn. Temple | W, 78-72 |
| Jan 20 | at Milligan* | W, 90-81 |
| Jan 23 | Maryville | L, 64-71 |
| Jan 26 | at Clinch Valley* | L, 60-67 |
| Jan 27 | at Virginia Intermont* | W, 74-67 |
| Jan 30 | Bryan* | L, 75-79 |
| Feb 6 | Tenn. Wesleyan* | L, 79-92 |
| Feb 9 | at Alice Lloyd* | W, 88-83 |
| Feb 10 | at Bluefield* | L, 89-100 |
| Feb 13 | Tusculum* | W, 74-65 |
| Feb 15 | Virginia Intermont* | W, 70-62 |
| Feb 17 | at Montreat* | W, 69-66 |
| Feb 22 | Bluefield* | W, 95-91 |
| <u>TVAC Tour. - 1st Rd - Feb 24 - Covenant</u> | | |
| Feb 24 | Montreat | L, 63-73 |
| Feb 29 | at Tenn. Temple | W, 61-56 |

1996-97

12-23 Overall, 8-10 TVAC
Head Coach: Ken Brooks

| Date | Opponent | Result |
|--------|------------------------|----------|
| Nov 9 | Free Will Baptist | W, 91-87 |
| Nov 11 | at Lipscomb | L, 75-96 |
| Nov 15 | vs. Cumberland (Tenn.) | L, 61-66 |
| Nov 16 | vs. Lambuth | L, 63-79 |
| Nov 19 | Bryan* | W, 79-57 |
| Nov 22 | at Clinch Valley* | L, 70-73 |
| Nov 23 | at Virginia Intermont* | L, 69-75 |
| Nov 26 | Martin Methodist | L, 59-69 |
| Nov 30 | at King* | W, 86-61 |
| Dec 2 | at Life | L, 52-93 |
| Dec 6 | Milligan* | W, 76-71 |
| Dec 11 | at Georgia State | L, 72-82 |
| Dec 13 | at Tenn. Temple | L, 68-82 |
| Jan 2 | vs. Dominican (Ill.) | W, 64-61 |
| Jan 3 | vs. Concordia (Mich.) | L, 38-61 |
| Jan 4 | vs. Malone | L, 60-72 |
| Jan 7 | at Birmingham Southern | L, 58-93 |
| Jan 11 | King* | L, 67-82 |
| Jan 18 | at Milligan* | L, 71-81 |
| Jan 22 | Tenn. Wesleyan* | L, 75-80 |
| Jan 23 | at Maryville | L, 73-83 |
| Jan 25 | Alice Lloyd* | W, 84-75 |
| Jan 28 | at Bryan* | W, 83-61 |
| Jan 30 | Tenn. Temple | L, 69-72 |
| Feb 1 | at Montreat* | W, 78-77 |
| Feb 7 | Clinch Valley* | W, 76-59 |
| Feb 8 | Virginia Intermont* | L, 67-74 |
| Feb 11 | at Tenn. Wesleyan* | L, 70-74 |



| | | |
|--------|-----------------|-----------|
| Feb 14 | at Bluefield* | L, 97-108 |
| Feb 15 | at Alice Lloyd* | L, 63-74 |
| Feb 21 | Montreat* | W, 73-58 |
| Feb 22 | Bluefield* | L, 79-91 |

TVAC Tournament

| | | |
|--------|------------------------|----------|
| Feb 26 | Bryan (HOME) | W, 75-54 |
| Feb 28 | at Milligan | W, 70-62 |
| Mar 1 | vs. Virginia Intermont | L, 87-92 |

1997-98

9-15 Overall, 8-10 TVAC
Head Coach: Ken Brooks

| Date | Opponent | Result |
|--------|------------------------|-----------------|
| Nov 8 | at Lee | L, 100-108 (ot) |
| Nov 11 | at Martin Methodist | L, 42-61 |
| Nov 15 | at King* | W, 78-72 |
| Nov 18 | Bryan* | W, 80-70 |
| Nov 21 | at Clinch Valley* | L, 51-56 |
| Nov 22 | at Virginia Intermont* | W, 88-83 |
| Nov 25 | Lee | W, 77-67 |
| Dec 5 | Milligan* | L, 72-76 |
| Dec 12 | at Tenn. Temple | L, 69-70 |
| Jan 10 | King* | L, 58-64 |
| Jan 13 | Tenn. Temple | L, 71-73 |
| Jan 17 | at Milligan* | L, 80-83 (2ot) |
| Jan 20 | Tenn. Wesleyan* | W, 103-80 |
| Jan 24 | Alice Lloyd* | W, 82-65 |
| Jan 27 | at Bryan* | L, 61-73 |
| Jan 31 | at Montreat* | L, 62-80 |
| Feb 6 | Clinch Valley* | L, 58-62 |
| Feb 7 | Virginia Intermont* | W, 81-75 |
| Feb 10 | at Tenn. Wesleyan* | L, 80-81 |
| Feb 13 | at Bluefield* | L, 78-90 |
| Feb 14 | at Alice Lloyd* | W, 71-70 |
| Feb 20 | Montreat* | W, 80-52 |
| Feb 21 | Bluefield* | L, 51-70 |

TVAC Tournament

| | | |
|--------|-------------|----------|
| Feb 24 | Alice Lloyd | L, 57-63 |
|--------|-------------|----------|

1998-99

16-13 Overall, 10-8 TVAC
Head Coach: Ken Brooks

| Date | Opponent | Result |
|--------|------------------------|-----------|
| Nov 7 | at Lee | W, 103-92 |
| Nov 10 | at Free Will Baptist | W, 80-74 |
| Nov 14 | Bluefield* | L, 73-76 |
| Nov 17 | Bryan* | L, 87-91 |
| Nov 20 | at Clinch Valley* | L, 67-79 |
| Nov 21 | at Virginia Intermont* | W, 73-66 |
| Nov 25 | King* | W, 70-65 |
| Nov 28 | LaGrange | W, 81-60 |
| Dec 3 | Thomas (Ga.) | L, 67-73 |
| Dec 5 | at Mercer | L, 62-71 |
| Dec 8 | Milligan* | L, 52-59 |
| Dec 11 | Tenn. Temple | L, 54-65 |
| Jan 6 | Wesley | W, 56-36 |
| Jan 9 | Clinch Valley* | W, 58-57 |
| Jan 15 | at King* | W, 56-36 |
| Jan 16 | at Milligan* | L, 65-68 |
| Jan 19 | Tenn. Wesleyan* | W, 72-63 |
| Jan 22 | Alice Lloyd* | L, 62-68 |
| Jan 26 | at Bryan* | W, 63-60 |
| Jan 30 | at Montreat* | W, 94-88 |
| Feb 4 | Lee | W, 89-70 |
| Feb 6 | Virginia Intermont* | W, 66-60 |
| Feb 9 | Tenn. Temple | L, 76-85 |
| Feb 12 | at Bluefield* | L, 78-87 |
| Feb 13 | at Alice Lloyd* | L, 67-71 |
| Feb 16 | at Tenn. Wesleyan* | W, 68-67 |
| Feb 19 | Montreat* | W, 70-67 |

TVAC Tournament - Bristol, Va.

| | | |
|--------|---------------|----------|
| Feb 25 | Clinch Valley | W, 68-67 |
| Feb 26 | Milligan | L, 63-72 |

1999-00

5-25 Overall, 2-16 TVAC
Head Coach: Bill Dennison

| Date | Opponent | Result |
|--------|------------------------|---------------|
| Nov | at Thomas (Ga.) | L, 88-139 |
| Nov 11 | at Lee | L, 85-90 |
| Nov 13 | Bluefield* | W, 82-79 |
| Nov 16 | Bryan* | L, 70-76 |
| Nov 19 | at UVA-Wise* | L, 59-84 |
| Nov 20 | at Virginia Intermont* | L, 85-94 |
| Nov 23 | King* | W, 72-68 |
| Nov 26 | at Belhaven | L, 67-76 |
| Nov 27 | vs. Wesley | W, 76-54 |
| Dec 1 | at Fisk | L, 59-88 |
| Dec 7 | Milligan* | L, 90-91 (ot) |
| Dec 10 | at Tenn. Temple | W, 88-82 |
| Dec 29 | at Liberty | L, 51-82 |
| Jan 4 | Methodist | L, 57-94 |
| Jan 7 | UVA-Wise* | L, 60-79 |
| Jan 8 | Wheaton (Ill.) | L, 83-90 |
| Jan 14 | King* | L, 54-66 |
| Jan 15 | at Milligan* | L, 53-80 |
| Jan 18 | Tenn. Wesleyan* | L, 62-75 |
| Jan 21 | Alice Lloyd* | L, 78-89 |
| Jan 25 | at Bryan* | L, 64-82 |
| Jan 29 | at Montreat* | L, 76-92 |
| Feb 5 | Virginia Intermont* | L, 70-86 |
| Feb 8 | Tenn. Temple | L, 82-91 |
| Feb 11 | at Bluefield* | L, 84-102 |
| Feb 12 | at Alice Lloyd* | L, 69-73 |
| Feb 15 | at Tenn. Wesleyan* | L, 54-62 |
| Feb 18 | Montreat* | L, 70-76 |

AAC Tournament

| | | |
|--------|--------------------------|---------------|
| Feb 22 | at Alice Lloyd (play-in) | W, 80-77 (ot) |
| Feb 24 | Milligan | L, 72-76 |

2000-01

8-22 Overall, 7-13 AAC
Head Coach: Bill Dennison

| Date | Opponent | Result |
|--------|------------------------|-----------|
| Nov 7 | at Lee | L, 91-103 |
| Nov 10 | Bluefield* | W, 78-77 |
| Nov 14 | Bryan* | L, 87-90 |
| Nov 17 | at UVA-Wise* | W, 92-88 |
| Nov 18 | at Virginia Intermont* | L, 78-93 |
| Nov 22 | King* | L, 66-81 |

Rock City Classic - Nov. 24-25 - Covenant

| | | |
|--------|----------|----------|
| Nov 24 | Piedmont | L, 66-76 |
| Nov 25 | Shorter | L, 81-92 |

| | | |
|--------|---------------------|-----------|
| Dec 2 | at LaGrange | W, 112-99 |
| Dec 5 | Milligan* | W, 85-77 |
| Dec 8 | at Tenn. Temple | L, 72-105 |
| Dec 14 | Lee | L, 66-87 |
| Jan 9 | Fisk | L, 68-71 |
| Jan 12 | at King* | L, 53-60 |
| Jan 13 | at Milligan* | L, 66-82 |
| Jan 16 | Tenn. Wesleyan* | W, 70-66 |
| Jan 19 | Alice Lloyd* | W, 88-76 |
| Jan 23 | at Bryan* | L, 64-88 |
| Jan 26 | at Brevard* | L, 68-83 |
| Jan 27 | at Montreat* | L, 73-98 |
| Jan 30 | at Tennessee Tech | L, 75-111 |
| Feb 2 | UVA-Wise* | L, 75-87 |
| Feb 3 | Virginia Intermont* | W, 65-63 |
| Feb 6 | Tenn. Temple | L, 59-63 |
| Feb 9 | at Bluefield* | L, 68-85 |
| Feb 10 | at Alice Lloyd* | L, 79-90 |
| Feb 14 | at Tenn. Wesleyan* | L, 72-80 |
| Feb 16 | Brevard* | L, 70-76 |
| Feb 17 | Montreat* | W, 86-83 |

AAC Tournament - Play-In - @ Covenant

| | | |
|--------|--------------------|----------|
| Feb 20 | Virginia Intermont | L, 75-79 |
|--------|--------------------|----------|

2001-02

7-23 Overall, 5-15 AAC
Head Coach: Bill Dennison

| Date | Opponent | Result |
|--------|------------------------|----------------|
| Nov 6 | Shorter | W, 100-85 (ot) |
| Nov 9 | Bluefield* | L, 68-78 |
| Nov 13 | Bryan* | L, 76-93 |
| Nov 16 | at UVA-Wise* | L, 60-93 |
| Nov 17 | at Virginia Intermont* | L, 56-78 |
| Nov 21 | King* | L, 69-75 |

Rock City Classic - Nov 23-24 - Covenant

| | | |
|--------|---------------------|-----------|
| Nov 23 | Union (Ky.) | L, 77-90 |
| Nov 24 | Oakwood | W, 89-66 |
| Nov 28 | Maryville | L, 56-90 |
| Dec 1 | at Berry | L, 78-93 |
| Dec 4 | Milligan* | L, 77-79 |
| Dec 7 | at Tenn. Temple | L, 73-90 |
| Jan 3 | at High Point | L, 60-93 |
| Jan 8 | at Maryville | L, 75-96 |
| Jan 11 | at King* | W, 72-63 |
| Jan 12 | at Milligan* | L, 82-95 |
| Jan 15 | Tenn. Wesleyan* | W, 95-77 |
| Jan 18 | Alice Lloyd* | L, 61-72 |
| Jan 22 | at Bryan* | W, 70-64 |
| Jan 25 | at Brevard* | L, 53-69 |
| Jan 26 | at Montreat* | L, 80-87 |
| Feb 1 | UVA-Wise* | L, 87-100 |
| Feb 2 | Virginia Intermont* | W, 75-64 |
| Feb 5 | Tenn. Temple | L, 77-80 |
| Feb 8 | at Bluefield* | L, 65-76 |
| Feb 9 | at Alice Lloyd* | L, 74-79 |
| Feb 12 | at Tenn. Wesleyan* | L, 64-85 |
| Feb 15 | Brevard* | L, 45-73 |
| Feb 16 | Montreat* | W, 74-71 |

AAC Tournament

| | | |
|--------|----------------|----------|
| Feb 22 | Tenn. Wesleyan | L, 69-81 |
|--------|----------------|----------|

2002-03

6-25 Overall, 4-18 AAC
Head Coach: Lance Richardson

| Date | Opponent | Result |
|--------|------------------------|---------------|
| Nov 5 | at Shorter | L, 65-73 |
| Nov 9 | Bluefield* | L, 53-76 |
| Nov 12 | at Reinhardt | L, 63-81 |
| Nov 15 | at UVA-Wise* | L, 59-71 |
| Nov 16 | at Virginia Intermont* | L, 54-57 |
| Nov 19 | Bryan* | W, 76-71 |
| Nov 23 | Brevard* | L, 71-86 |
| Nov 27 | King* | W, 74-65 |
| Nov 30 | at Birmingham Southern | L, 65-108 |
| Dec 3 | at Tenn. Temple | L, 55-70 |
| Dec 7 | at Union (Ky.)* | L, 86-96 |
| Jan 11 | Milligan* | L, 58-64 |
| Jan 15 | Reinhardt | L, 54-71 |
| Jan 17 | at King* | L, 64-85 |
| Jan 18 | at Milligan* | L, 60-69 |
| Jan 21 | Tenn. Wesleyan* | L, 84-87 (ot) |
| Jan 25 | Union (Ky.)* | L, 51-59 |
| Jan 28 | at Bryan* | W, 77-64 |
| Jan 31 | at Brevard* | L, 62-80 |
| Feb 1 | at Montreat* | L, 73-90 |
| Feb 4 | Tenn. Temple | L, 41-63 |
| Feb 7 | UVA-Wise* | L, 67-79 |
| Feb 8 | Virginia Intermont* | L, 43-53 |
| Feb 11 | at Tenn. Wesleyan* | L, 70-82 |
| Feb 14 | at Bluefield* | L, 67-70 (ot) |
| Feb 15 | at Alice Lloyd* | L, 68-69 |
| Feb 21 | Montreat* | L, 63-78 |
| Feb 22 | Alice Lloyd* | W, 64-53 |

AAC Tournament

| | | |
|--------|----------------|----------|
| Feb 26 | Milligan | W, 63-55 |
| Feb 27 | Tenn. Wesleyan | W, 74-71 |
| Feb 28 | UVA-Wise | L, 66-73 |



2003-04

10-20 Overall, 7-15 AAC

Head Coach: Lance Richardson

Table with columns: Date, Opponent, Result. Lists games from Nov 1 to Feb 25, including opponents like North Georgia, Berry, Bluefield*, and UVA-Wise*.

2004-05

14-15 Overall, 12-10 AAC

Head Coach: Lance Richardson

Table with columns: Date, Opponent, Result. Lists games from Nov 2 to Feb 24, including opponents like North Georgia, Berry, and Virginia Intermtom*.

2005-06

14-18 Overall, 12-8 AAC

Head Coach: Lance Richardson

Table with columns: Date, Opponent, Result. Lists game on Nov 1 at Lee.

Table with columns: Date, Opponent, Result. Lists games from Nov 3 to Feb 24, including opponents like Reinhardt, Martin Methodist, and Virginia Intermtom*.

2006-07

9-23 Overall, 5-13 AAC

Head Coach: Andy Euler

Table with columns: Date, Opponent, Result. Lists games from Oct 28 to Feb 22, including opponents like Lindsey Wilson, Oakwood, and Bluefield*.

2007-08

9-22 Overall, 5-13 AAC

Head Coach: Andy Euler

Table with columns: Date, Opponent, Result. Lists games on Oct 31 and Nov 3 at Lee.

Table with columns: Date, Opponent, Result. Lists games from Nov 6 to Feb 27, including opponents like Shorter, Berry, and UVA-Wise*.

2008-09

2-29 Overall, 1-17 AAC

Head Coach: Nathan Kirkpatrick

Table with columns: Date, Opponent, Result. Lists games from Oct 28 to Feb 25, including opponents like Tenn. Temple, King*, and Berry.

2009-10

3-22 Overall

Head Coach: Kyle Taylor

Table with columns: Date, Opponent, Result. Lists game on Nov 14 at Gardner-Webb (exb).



| | | |
|-------------------------------------------|-------------------|---------------|
| Nov 16 | at Berry | L, 60-79 |
| Nov 18 | Tenn. Wesleyan | L, 76-92 |
| Nov 21 | at Sewanee | L, 50-57 |
| Nov 24 | at Piedmont | L, 57-106 |
| Nov 30 | Berry | W, 68-63 (ot) |
| Dec 2 | Bryan | L, 36-73 |
| Dec 5 | at Milligan | L, 67-85 |
| Dec 8 | Sewanee | W, 57-54 |
| Dec 10 | at Reinhardt | L, 62-82 |
| Dec 12 | Piedmont | L, 62-83 |
| Jan 4 | at Maryville | L, 53-109 |
| Jan 11 | LaGrange | W, 70-66 |
| Jan 13 | at Union (Ky.) | L, 70-79 |
| Jan 19 | Tenn. Temple | L, 65-67 |
| Jan 23 | at Tenn. Wesleyan | L, 64-78 |
| Jan 25 | at LaGrange | L, 48-63 |
| Jan 27 | at Huntingdon | L, 73-87 |
| Feb 3 | Milligan | L, 59-80 |
| Feb 6 | at Oakwood | L, 56-75 |
| Feb 10 | Huntingdon | L, 63-70 |
| Feb 13 | Union (Ky.) | L, 35-67 |
| Feb 17 | Maryville | L, 76-98 |
| Feb 19 | at Tenn. Temple | L, 57-73 |
| Feb 23 | Oakwood | L, 73-85 |
| <u>NCCAA Mid-East Regional Tournament</u> | | |
| Mar 11 | Bluefield | L, 74-96 |

2010-11

6-21 Overall
Head Coach: Kyle Taylor

| Date | Opponent | Result |
|------------------------------------------------|------------------------|----------|
| Nov 16 | at Sewanee | L, 51-60 |
| <u>Lee Pfund Classic – Nov 19-20 – Wheaton</u> | | |
| Nov 19 | at Wheaton | L, 40-77 |
| Nov 20 | vs. Defiance | L, 77-92 |
| Nov 23 | Berry | L, 62-71 |
| Dec 1 | at LaGrange | W, 56-48 |
| Dec 4 | at Maryville | L, 76-88 |
| Dec 7 | Emory | L, 67-80 |
| Dec 9 | Piedmont | L, 54-71 |
| Dec 11 | Huntingdon | L, 49-54 |
| <u>BSC Holiday Classic – Dec 17-18</u> | | |
| Dec 17 | at Birmingham Southern | L, 60-69 |
| Dec 18 | vs. Methodist | L, 64-87 |
| Dec 30 | Ferrum | L, 59-73 |
| Dec 31 | Spalding | W, 75-62 |
| Jan 4 | at Greensboro | L, 55-74 |
| Jan 5 | at N.C. Wesleyan | L, 58-63 |
| Jan 18 | at Piedmont | W, 73-65 |
| Jan 22 | Rust | W, 77-75 |
| Jan 26 | at Huntingdon | L, 51-73 |
| Jan 27 | Maryville | L, 56-75 |
| Feb 1 | Sewanee | L, 52-55 |
| Feb 8 | at Millsaps | L, 41-50 |
| Feb 12 | at Rust | L, 73-87 |
| Feb 15 | LaGrange | W, 70-60 |
| Feb 18 | at Spalding | L, 63-67 |
| Feb 22 | at Berry | L, 56-61 |
| <u>NCAA D3 Provisional Tournament</u> | | |
| Mar 4 | Berry | W, 58-54 |
| Mar 5 | Birmingham Southern | L, 60-69 |

2011-12

8-18 Overall, 2-6 GSAC
Head Coach: Kyle Taylor

| Date | Opponent | Result |
|-----------------------------------------------|-------------------|---------------|
| Nov 15 | Berry | W, 77-74 |
| <u>Univ. of the South Classic – Nov 18-19</u> | | |
| Nov 18 | Free Will Baptist | W, 80-68 |
| Nov 19 | Boyce | W, 82-60 |
| Nov 22 | at Rhodes | L, 58-67 |
| Nov 29 | Sewanee | W, 81-71 |
| Dec 3 | at Emory | L, 53-79 |
| Dec 7 | at Oglethorpe | L, 72-78 (ot) |
| Dec 10 | N.C. Wesleyan | L, 65-82 |
| Dec 15 | Millsaps | L, 49-52 |
| Dec 19 | Greensboro | L, 60-71 |
| Dec 30 | at Roanoke | L, 63-81 |

| | | |
|-------------------------------------------|----------------------|----------|
| Dec 31 | at Ferrum | L, 52-72 |
| Jan 4 | at Sewanee | L, 51-63 |
| Jan 9 | at Florida Christian | L, 75-81 |
| Jan 11 | at Maryville* | L, 64-89 |
| Jan 14 | LaGrange* | L, 66-77 |
| Jan 21 | at Huntingdon* | L, 65-79 |
| Jan 25 | Piedmont* | W, 91-78 |
| Jan 27 | Rust | L, 81-90 |
| Feb 1 | Maryville* | L, 52-76 |
| Feb 4 | at LaGrange* | W, 77-72 |
| Feb 8 | Huntingdon* | L, 51-58 |
| Feb 11 | Tenn. Temple | W, 64-63 |
| Feb 15 | at Piedmont | L, 74-83 |
| Feb 21 | at Berry | W, 63-58 |
| <u>NCCAA Mid-East Regional Tournament</u> | | |
| Mar 8 | Bluefield | L, 74-80 |

2012-13

13-11 Overall
Head Coach: Kyle Taylor

| Date | Opponent | Result |
|-------------------------------------------|-------------------------|---------------|
| Nov 10 | at Gardner-Webb (exb) | L, 39-77 |
| Nov 15 | at Berry | L, 50-59 |
| Nov 16 | Emory & Henry | W, 66-60 |
| Nov 20 | at Millsaps | L, 54-60 |
| Nov 28 | LaGrange | L, 55-69 |
| Dec 1 | Oglethorpe | W, 68-59 |
| Dec 4 | Sewanee | W, 50-47 |
| <u>Holland Sentinel Classic – Dec 7-8</u> | | |
| Dec 7 | at Hope | L, 73-87 |
| Dec 8 | vs. Grace Bible (Mich.) | W, 65-62 |
| Jan 2 | Crown (Minn.) | W, 78-65 |
| <u>Covenant College Classic – Jan 4-5</u> | | |
| Jan 4 | Johnson | W, 84-49 |
| Jan 5 | Hiwassee | W, 68-57 |
| Jan 8 | Rhodes | W, 55-53 |
| Jan 10 | Berry | W, 64-53 |
| Jan 16 | at Maryville | L, 61-80 |
| Jan 19 | Florida Christian | L, 64-68 |
| Jan 22 | at Sewanee | W, 62-59 (ot) |
| Jan 30 | Maryville | L, 47-48 |
| Feb 4 | at Emory & Henry | W, 62-58 |
| Feb 6 | at LaGrange | L, 54-58 |
| Feb 13 | at Birmingham Southern | L, 49-68 |
| Feb 16 | Huntingdon | W, 56-52 |
| Feb 19 | at Emory | L, 50-75 |
| Feb 21 | at Huntingdon | W, 69-60 |
| <u>NCCAA Mid-East Regional Tournament</u> | | |
| Mar 7 | Hiwassee | L, 53-65 |

2013-14

8-17 Overall, 3-11 USA South
Head Coach: Kyle Taylor

| Date | Opponent | Result |
|-------------------------------------------|-----------------------|---------------|
| Nov 2 | at Kennesaw St. (exb) | L, 66-95 |
| Nov 8 | at Chattanooga (exb) | L, 56-119 |
| <u>Berry College Classic – Nov. 15-16</u> | | |
| Nov 15 | at Berry | W, 71-65 |
| Nov 16 | vs. Emory & Henry | L, 82-99 |
| Nov 20 | Sewanee | W, 73-55 |
| Nov 23 | Millsaps | W, 70-67 |
| Nov 26 | at Oglethorpe | L, 55-86 |
| Dec 3 | at Emory | L, 76-110 |
| Dec 6 | at Crown (Minn.) | L, 77-79 |
| Dec 7 | at Bethany Lutheran | W, 94-76 |
| Dec 13 | Birmingham Southern | L, 64-74 |
| Dec 14 | Berry | W, 94-90 (ot) |
| Jan 3 | Ferrum* | W, 71-68 |
| Jan 4 | Averett* | L, 64-75 |
| Jan 10 | Methodist* | L, 57-63 |
| Jan 11 | Greensboro* | L, 66-72 |
| Jan 14 | at Sewanee | L, 51-68 |
| Jan 17 | at N.C. Wesleyan* | L, 63-86 |
| Jan 18 | at William Peace* | W, 78-76 |
| Jan 22 | at LaGrange* | W, 98-95 (ot) |
| Jan 25 | Maryville* | L, 51-66 |
| Feb 1 | at Huntingdon* | L, 74-80 |
| Feb 5 | at Maryville* | L, 49-79 |

| | | |
|--------|--------------|----------|
| Feb 10 | Piedmont* | L, 70-78 |
| Feb 19 | Huntingdon* | L, 81-84 |
| Feb 20 | at Piedmont* | L, 74-78 |
| Feb 22 | LaGrange* | L, 58-97 |

2014-15

9-17 Overall, 7-7 USA South
Head Coach: Kyle Taylor

| Date | Opponent | Result |
|---------------------------------------------|------------------------|---------------|
| Nov 15 | at Stevenson | L, 55-77 |
| Nov 17 | at Goucher | W, 83-69 |
| Nov 22 | at Birmingham Southern | L, 67-87 |
| Nov. 25 | Oglethorpe | L, 68-76 |
| Dec 5 | at Millsaps | L, 67-73 (ot) |
| Dec 6 | at Rhodes | L, 66-72 |
| Dec 9 | at Sewanee | L, 64-77 |
| Dec 10 | #9 Emory | L, 59-72 |
| Dec 30 | Sewanee | L, 46-56 |
| Jan 2 | at Ferrum* | W, 66-54 |
| Jan 3 | at Averett* | L, 57-72 |
| Jan 9 | at Methodist* | L, 51-57 |
| Jan 10 | at Greensboro* | L, 51-82 |
| Jan. 16 | N.C. Wesleyan* | W, 71-64 |
| Jan 17 | William Peace* | W, 63-59 |
| Jan 21 | LaGrange* | L, 81-86 |
| Jan 24 | at Maryville* | L, 65-77 |
| Jan 28 | at Piedmont* | W, 69-61 |
| Jan 31 | Huntingdon* | W, 67-56 |
| Feb 4 | Maryville* | L, 45-52 |
| Feb 10 | Berry | W, 81-65 |
| Feb 11 | Piedmont* | W, 75-72 |
| Feb 14 | Berea | L, 47-94 |
| Feb 18 | at Huntingdon* | W, 71-67 |
| Feb 21 | at LaGrange* | L, 68-83 |
| <u>USA South Tournament – Danville, Va.</u> | | |
| Feb 26 | Averett | L, 61-67 |

2015-16

18-10 Overall, 10-4 USA South
Head Coach: Kyle Taylor

| Date | Opponent | Result |
|-------------------------------------------------|----------------------|----------------|
| Nov 6 | at Chattanooga (exb) | L, 63-91 |
| Nov 13 | at Liberty (exb) | L, 62-64 |
| Nov 14 | at Emory & Henry | W, 73-68 |
| Nov 17 | Sewanee | W, 80-61 |
| Nov 21 | at Oglethorpe | W, 82-69 |
| Nov 24 | at Berry | L, 79-90 |
| Dec 1 | at Sewanee | L, 51-64 |
| Dec 4 | Millsaps | W, 63-56 |
| Dec 5 | Rhodes | L, 48-58 |
| Dec 12 | Birmingham Southern | W, 96-81 |
| Dec 21 | North Park | L, 73-85 |
| Dec 30 | at Emory | L, 63-76 |
| Jan 2 | LaGrange* | L, 64-73 |
| Jan 5 | Piedmont* | W, 76-71 |
| Jan 9 | Huntingdon* | W, 89-82 |
| Jan 15 | at William Peace* | W, 79-77 |
| Jan 16 | at N.C. Wesleyan* | W, 77-71 |
| Jan 21 | at Maryville* | W, 91-87 |
| Jan 29 | Greensboro* | L, 79-81 |
| Jan 30 | Methodist* | W, 85-57 |
| Feb 2 | at Averett* | W, 77-68 |
| Feb 6 | Ferrum* | L, 61-67 |
| Feb 10 | at Piedmont* | W, 79-68 |
| Feb 12 | at LaGrange* | L, 65-76 |
| Feb 13 | at Huntingdon* | W, 85-55 |
| Feb 20 | Maryville* | W, 74-69 |
| <u>USA South Tournament – Rocky Mount, N.C.</u> | | |
| Feb 25 | William Peace | W, 87-80 |
| Feb 26 | Greensboro | W, 91-83 |
| Feb 27 | LaGrange | W, 101-92 (ot) |
| <u>NCAA Tournament – Atlanta, Ga.</u> | | |
| Mar 4 | at Emory | L, 51-76 |



2016-17

14-12 Overall, 7-7 USA South
Head Coach: Arte Culver

| Date | Opponent | Result |
|--------------------------------------|------------------------|---------------|
| Nov 4 | at Chattanooga (exb) | L, 43-76 |
| Nov 15 | #15 Emory | W, 74-70 |
| Nov 18 | Dallas | W, 100-67 |
| Nov 19 | Emory & Henry | L, 74-89 |
| Nov 22 | at Birmingham Southern | W, 68-65 |
| Nov 29 | at Sewanee | L, 60-62 |
| Dec 6 | Oglethorpe | W, 78-64 |
| Dec 9 | at #7 Whitworth | L, 62-93 |
| Dec 10 | at #4 Whitman | L, 85-101 |
| Dec 17 | at Ferrum* | L, 62-75 |
| Dec 27 | at Tennessee St. (exb) | L, 50-81 |
| Dec 30 | at Millsaps | W, 73-60 |
| Dec 31 | at Belhaven | W, 78-70 |
| Jan 6 | LaGrange* | W, 93-82 (ot) |
| Jan 10 | Maryville* | L, 75-83 |
| Jan 13 | at Methodist* | L, 69-83 |
| Jan 14 | at Greensboro* | L, 67-80 |
| Jan 18 | at Piedmont* | L, 56-59 |
| Jan 21 | at LaGrange* | W, 66-61 |
| Jan 27 | N.C. Wesleyan* | L, 56-59 |
| Jan 28 | William Peace* | W, 84-82 (ot) |
| Jan 31 | Sewanee | W, 73-56 |
| Feb 2 | Huntingdon* | W, 81-70 |
| Feb 8 | at Huntingdon* | W, 81-80 |
| Feb 11 | Averett* | W, 67-63 |
| Feb 15 | at Maryville* | L, 76-83 |
| Feb 18 | Piedmont* | W, 91-64 |
| USA South Tournament - Danville, Va. | | |
| Feb 23 | Averett | L, 66-82 |

2017-18

18-10 Overall, 10-6 USA South
Head Coach: Neal Young

| Date | Opponent | Result |
|-------------------------------------------------------|---------------------|----------------|
| Nov 4 | at Lee (exb) | W, 78-76 |
| Nov 15 | at Oglethorpe | L, 78-79 (ot) |
| Nov 21 | Birmingham Southern | W, 86-82 |
| Nov 30 | LaGrange* | W, 89-85 |
| Dec 2 | Berea* | W, 93-64 |
| Dec 5 | at Sewanee | L, 86-92 |
| Dec 6 | at Emory | L, 73-80 |
| Dec 16 | at Brevard | W, 83-69 |
| Rhodes Holiday Classic - Dec 18-19 | | |
| Dec 18 | vs. Austin | W, 100-85 |
| Dec 19 | at Rhodes | W, 120-110 |
| Jan 3 | at Maryville* | L, 59-95 |
| Jan 6 | Huntingdon* | W, 86-77 |
| Jan 12 | at Averett* | L, 98-103 (ot) |
| Jan 13 | at N.C. Wesleyan* | L, 85-94 |
| Jan 18 | Piedmont* | L, 82-89 (ot) |
| Jan 20 | Pfeiffer | W, 105-101 |
| Jan 26 | at LaGrange* | L, 75-91 |
| Jan 27 | at Huntingdon* | W, 90-75 |
| Jan 31 | Maryville* | W, 80-73 |
| Feb 2 | at Methodist* | W, 92-88 |
| Feb 3 | at William Peace* | W, 86-63 |
| Feb 7 | at Berea* | W, 68-66 |
| Feb 9 | Greensboro* | W, 92-80 |
| Feb 10 | Ferrum* | W, 76-64 |
| Feb 13 | Brevard | W, 84-58 |
| Feb 17 | at Piedmont* | L, 69-76 |
| USA South Tournament - Demorest, Ga./Maryville, Tenn. | | |
| Feb 20 | at Piedmont | W, 83-67 |
| Feb 23 | vs. N.C. Wesleyan | W, 81-80 |
| Feb 24 | at Maryville | L, 77-96 |

2018-19

18-9 Overall, 16-2 USA South
Head Coach: Neal Young

| Date | Opponent | Result |
|--------|----------------------------|----------------|
| Nov 3 | at Trevecca Nazarene (exb) | L, 63-81 |
| Nov 10 | at Birmingham Southern | L, 98-103 (ot) |
| Nov 13 | Centre | L, 66-69 |
| Nov 20 | Sewanee | L, 65-84 |

| | | |
|----------------------------------------------|-----------------------|-----------|
| Nov 27 | at Maryville* | W, 79-58 |
| Nov 30 | LaGrange* | W, 81-65 |
| Dec 1 | Huntingdon* | W, 84-78 |
| Dec 5 | Piedmont* | W, 62-52 |
| Dec 15 | Oglethorpe | W, 88-80 |
| Dec 17 | at Lipscomb (exb) | L, 48-119 |
| Cru Holiday Classic - Dec 28-29 | | |
| Dec 28 | at Mary Hardin-Baylor | L, 64-77 |
| Dec 29 | vs. Louisiana College | L, 71-78 |
| Jan 1 | at Concordia (Texas) | L, 96-103 |
| Jan 5 | at Pfeiffer* | W, 87-66 |
| Jan 9 | at Berea* | W, 75-69 |
| Jan 11 | Methodist* | W, 77-59 |
| Jan 12 | William Peace* | W, 78-74 |
| Jan 18 | at Greensboro* | W, 94-89 |
| Jan 19 | at Averett* | W, 62-59 |
| Jan 25 | Brevard* | W, 72-55 |
| Jan 26 | N.C. Wesleyan* | L, 77-80 |
| Feb 1 | at Huntingdon* | W, 73-72 |
| Feb 2 | at LaGrange* | W, 79-76 |
| Feb 8 | at Brevard* | W, 79-67 |
| Feb 9 | at Piedmont* | W, 87-81 |
| Feb 13 | Berea* | W, 74-67 |
| Feb 16 | Maryville* | L, 62-75 |
| USA South Tournament - Lookout Mountain, Ga. | | |
| Feb 19 | Huntingdon | W, 67-66 |
| Feb 22 | Methodist | L, 56-61 |

2019-20

15-12 Overall, 11-7 USA South
Head Coach: Neal Young

| Date | Opponent | Result |
|------------------------------------------------------------|-------------------------|---------------|
| Oct 26 | at Chattanooga (exb) | L, 54-86 |
| Lon Varnell Classic - Nov 8-9 | | |
| Nov 8 | vs. Birmingham Southern | W, 71-66 |
| Nov 9 | at Sewanee | W, 71-62 |
| Nov 19 | Birmingham Southern | W, 88-72 |
| Nov 23 | at Centre | L, 58-78 |
| Nov 26 | at #2 Emory | L, 62-67 |
| Dec 4 | at Maryville* | W, 68-62 |
| Dec 7 | Huntingdon* | W, 79-77 |
| Dec 28 | at Belhaven | L, 85-93 (OT) |
| Dec 31 | at Millsaps | L, 41-61 |
| Jan 4 | Pfeiffer* | W, 71-66 |
| Jan 8 | at Piedmont* | W, 70-49 |
| Jan 11 | LaGrange* | W, 76-67 |
| Jan 14 | Brevard* | W, 75-55 |
| Jan 17 | at Methodist* | L, 54-62 |
| Jan 18 | at William Peace* | L, 63-76 |
| Jan 24 | at LaGrange* | W, 80-78 |
| Jan 25 | at Huntingdon* | L, 71-72 |
| Jan 28 | Berea* | W, 81-76 |
| Feb 1 | Greensboro* | W, 72-62 |
| Feb 5 | Maryville* | W, 72-70 (OT) |
| Feb 11 | at Brevard* | L, 69-75 |
| Feb 12 | Piedmont* | W, 80-71 |
| Feb 15 | Averett* | L, 45-57 |
| Feb 18 | at Berea* | L, 60-66 |
| Feb 22 | at N.C. Wesleyan* | L, 70-81 |
| USA South Tournament - Lookout Mountain, Ga./Danville, Va. | | |
| Feb 25 | Maryville | W, 83-81 (OT) |
| Feb 28 | vs. Methodist | L, 71-76 |

2020-21

10-9 Overall, 6-5 USA South
Head Coach: Neal Young

| Date | Opponent | Result |
|--------|---------------------------|---------------|
| Dec 1 | at Samford (exb) | L, 73-98 |
| Dec 5 | at Faulkner | L, 63-114 |
| Dec 8 | vs. East Texas Baptist | W, 81-76 |
| Dec 9 | at Belhaven | W, 89-75 |
| Dec 11 | at Trevecca Nazarene | W, 55-54 |
| Dec 12 | at Middle Tenn. St. (exb) | L, 57-76 |
| Dec 30 | at Asbury | L, 70-76 |
| Dec 31 | at Asbury | L, 64-69 |
| Jan 16 | vs. Averett | W, 77-73 |
| Jan 23 | Berea* | W, 83-39 |
| Jan 25 | Berea* | W, 96-61 |
| Jan 29 | Piedmont* | W, 75-55 |
| Jan 30 | Piedmont* | L, 62-69 (OT) |

| | | |
|----------------------------------------------|----------------|----------|
| Feb 4 | at LaGrange* | L, 69-76 |
| Feb 6 | LaGrange* | L, 66-70 |
| Feb 19 | Maryville* | L, 64-76 |
| Feb 20 | Maryville* | L, 62-64 |
| Feb 23 | at Brevard* | W, 89-61 |
| Feb 26 | at Huntingdon* | W, 69-53 |
| Feb 27 | at Huntingdon* | W, 63-46 |
| USA South West Tournament - Maryville, Tenn. | | |
| Mar 3 | at Maryville | L, 74-81 |

2021-22

18-7 Overall, 10-2 USA South
Head Coach: Neal Young

| Date | Opponent | Result |
|----------------------------------------------|---------------------------|---------------|
| Nov 6 | Asbury | W, 67-63 |
| Nov 9 | Centre | W, 74-61 |
| Nov 13 | at Pfeiffer | L, 76-83 |
| Lon Varnell Classic - Nov 19-20 | | |
| Nov 19 | vs. Birmingham Southern | W, 75-72 |
| Nov 20 | at Sewanee | W, 77-73 |
| Nov 23 | at Chattanooga (exb) | L, 39-100 |
| Dec 4 | Rhodes | L, 57-65 |
| Dec 7 | #23 Emory | W, 69-58 (OT) |
| Dec 11 | at Huntingdon* | W, 79-64 |
| Dec 18 | at Georgia Southern (exb) | L, 51-85 |
| Cregger Invitational - Dec 29-30 | | |
| Dec 29 | at #10 Roanoke | L, 51-59 |
| Dec 30 | vs. Buena Vista | L, 65-72 |
| Jan 18 | Brevard* | W, 86-54 |
| Jan 21 | LaGrange* | L, 60-62 |
| Jan 22 | Huntingdon* | W, 93-66 |
| Jan 25 | at Berea* | W, 67-48 |
| Jan 27 | at #13 Maryville* | L, 63-95 |
| Feb 1 | at Piedmont* | W, 58-52 |
| Feb 5 | at LaGrange* | W, 80-70 |
| Feb 7 | Berea* | W, 93-62 |
| Feb 9 | Piedmont* | W, 66-52 |
| Feb 12 | at Brevard* | W, 83-58 |
| Feb 15 | Asbury | W, 84-57 |
| Feb 19 | #14 Maryville* | W, 73-52 |
| USA South Tournament - Lookout Mountain, Ga. | | |
| Feb 22 | Brevard | W, 78-49 |
| Feb 25 | N.C. Wesleyan | W, 58-53 |
| Feb 26 | Averett | L, 63-76 |

2022-23

9-17 Overall, 5-7 CCS
Head Coach: Josh Brown

| Date | Opponent | Result |
|---------------------------------|----------------------|-----------------|
| Nov 8 | at Asbury | L, 69-83 |
| Lon Varnell Classic - Nov 11-12 | | |
| Nov 11 | vs. Oglethorpe | L, 47-65 |
| Nov 12 | at Sewanee | W, 77-67 |
| Nov 16 | at Centre | L, 70-87 |
| Nov 18 | Pfeiffer | W, 86-83 |
| Nov 19 | at Chattanooga (exb) | L, 55-108 |
| Nov 21 | at Lipscomb | L, 61-86 |
| Nov 22 | at Emory | L, 63-97 |
| Nov 29 | Sewanee | L, 100-108 (OT) |
| Rhodes Classic - Dec 2-3 | | |
| Dec 2 | at Rhodes | L, 52-86 |
| Dec 3 | Colorado College | W, 73-60 |
| Dec 7 | at MUW | W, 69-56 |
| Dec 10 | Greenville | L, 103-108 |
| Dec 28 | at BSC | L, 79-81 |
| Jan 3 | Maryville* | L, 67-75 |
| Jan 11 | Berea* | L, 71-74 |
| Jan 17 | at LaGrange* | L, 61-74 |
| Jan 20 | Huntingdon* | W, 77-58 |
| Jan 21 | Belhaven* | W, 65-58 |
| Jan 25 | at Berea* | W, 87-78 |
| Jan 28 | Piedmont* | L, 54-80 |
| Feb 4 | at Belhaven* | W, 76-69 |
| Feb 15 | LaGrange* | W, 69-68 |
| Feb 18 | at Huntingdon* | L, 66-71 |
| CCS Tournament - LaGrange, Ga. | | |
| Feb 21 | at LaGrange | L, 54-62 |



2023-24

4-22 Overall, 0-12 CCS

Head Coach: Josh Brown

| Date | Opponent | Result |
|---------------------------------------------|--------------------------|---------------|
| <u>Lon Varnell Classic - Nov 10-11</u> | | |
| Nov 10 | vs. Wittenberg | L, 50-75 |
| Nov 11 | at Sewanee | W, 90-86 |
| Nov 15 | MUW | W, 72-52 |
| Nov 18 | at Greenville | L, 107-125 |
| Nov 28 | Welch | L, 68-87 |
| Nov 30 | Johnson | W, 67-50 |
| Dec 2 | Asbury | L, 66-68 |
| Dec 6 | Sewanee | L, 60-63 |
| Dec 9 | BSC | L, 70-75 |
| Dec 16 | at Oglethorpe | L, 77-95 |
| <u>Smokey Ballenger Classic - Dec 29-30</u> | | |
| Dec 29 | vs. #23 Illinois College | L, 56-75 |
| Dec 30 | vs. Adrian College | L, 47-51 |
| Jan 2 | at Berea* | L, 54-72 |
| Jan 5 | Huntingdon* | L, 74-77 |
| Jan 6 | LaGrange* | L, 59-96 |
| Jan 11 | Belhaven* | L, 57-62 |
| Jan 23 | at Maryville* | L, 55-77 |
| Jan 25 | at Welch | W, 85-82 (OT) |
| Jan 30 | Berea* | L, 66-84 |
| Feb 3 | at Belhaven* | L, 57-85 |
| Feb 6 | Piedmont* | L, 56-83 |
| Feb 9 | at LaGrange* | L, 70-82 |
| Feb 10 | at Huntingdon* | L, 65-77 |
| Feb 13 | Maryville* | L, 49-86 |
| Feb 15 | at Piedmont* | L, 85-90 |
| <u>CCS Tournament - Jackson, Miss.</u> | | |
| Feb 20 | at Belhaven | L, 72-73 |



ALL-TIME RECORDS VS. OPPONENTS

| Opponent | W-L | First | Last | Meetings | |
|-----------------------|-------|-------|------|----------|--|
| | | | | | |
| Adrian | 0-1 | 2023 | 2023 | | |
| Alabama-Huntsville | 0-1 | 2005 | 2005 | | |
| Alice Lloyd | 13-17 | 1993 | 2005 | | |
| Asbury | 2-4 | 2020 | 2023 | | |
| Athens College | 0-1 | 1967 | 1967 | | |
| Atlanta Baptist | 0-2 | 1971 | 1971 | | |
| Atlanta Christian | 17-0 | 1967 | 1995 | | |
| Austin | 1-0 | 2017 | 2017 | | |
| Averett | 4-7 | 2014 | 2022 | | |
| Baptist Christian | 0-1 | 1970 | 1970 | | |
| Baruch | 0-1 | 2009 | 2009 | | |
| Belhaven* | 4-5 | 1999 | 2024 | | |
| *Berea | 11-6 | 1974 | 2024 | | |
| Berry | 12-11 | 1983 | 2015 | | |
| Bethany Lutheran | 1-0 | 2013 | 2013 | | |
| Bethel (Ind.) | 0-1 | 1987 | 1987 | | |
| Bethel (Tenn.) | 2-3 | 1976 | 2007 | | |
| Birmingham Southern | 6-12 | 1972 | 2023 | | |
| Blackburn | 0-1 | 1984 | 1984 | | |
| Bluefield | 12-29 | 1990 | 2012 | | |
| Boyce | 1-0 | 2011 | 2011 | | |
| Brevard | 12-11 | 2001 | 2022 | | |
| Bryan | 25-39 | 1967 | 2009 | | |
| Buena Vista | 0-1 | 2021 | 2021 | | |
| Calvary Bible | 3-2 | 1962 | 1964 | | |
| Calvary College | 2-1 | 1969 | 1971 | | |
| Cedarville | 0-1 | 2008 | 2008 | | |
| Central Christian | 6-1 | 1962 | 1964 | | |
| Centre | 1-3 | 2018 | 2022 | | |
| Charleston Southern | 0-2 | 2007 | 2008 | | |
| Chattanooga City | 4-2 | 1966 | 1969 | | |
| Clayton State | 0-1 | 1992 | 1992 | | |
| Clearwater Christian | 1-0 | 1985 | 1985 | | |
| Cleveland State CC | 1-4 | 1967 | 1969 | | |
| Colorado College | 1-0 | 2022 | 2022 | | |
| Columbus College | 0-4 | 1967 | 1994 | | |
| Concordia (Mich.) | 0-1 | 1997 | 1997 | | |
| Concordia (Texas) | 0-1 | 2019 | 2019 | | |
| Crichton | 2-0 | 1983 | 1989 | | |
| Crown (Minn.) | 2-1 | 1984 | 2013 | | |
| Cumberland (Tenn.) | 1-2 | 1994 | 1996 | | |
| Dallas, University of | 1-0 | 2016 | 2016 | | |
| Dalton JC | 1-3 | 1968 | 1971 | | |
| Defiance | 0-1 | 2010 | 2010 | | |
| DeVry Institute | 1-0 | 1989 | 1989 | | |
| Dominican (Ill.) | 1-0 | 1997 | 1997 | | |
| East Texas Baptist | 1-0 | 2020 | 2020 | | |
| Eastern (Pa.) | 0-1 | 1987 | 1987 | | |
| Eastern Mennonite | 2-1 | 1979 | 1977 | | |
| Eckerd | 0-1 | 1973 | 1973 | | |
| Eden Seminary | 0-2 | 1962 | 1962 | | |
| Embry-Riddle | 0-2 | 2006 | 2009 | | |
| Emmanuel (Ga.) | 8-6 | 1967 | 1994 | | |
| Emory | 2-10 | 2010 | 2022 | | |
| Emory & Henry | 3-2 | 2012 | 2016 | | |
| Evangal | 0-2 | 1959 | 1959 | | |
| Faulkner | 0-3 | 1984 | 2020 | | |
| Ferrum | 3-4 | 2010 | 2018 | | |
| Fisk | 0-2 | 1999 | 2001 | | |
| Florida Christian | 0-2 | 2012 | 2013 | | |
| Freed-Hardeman | 0-1 | 2006 | 2006 | | |
| George Fox | 1-0 | 1987 | 1987 | | |
| Georgetown (Ky.) | 0-1 | 2006 | 2006 | | |
| Georgia State | 0-1 | 1996 | 1996 | | |
| Goucher | 1-0 | 2014 | 2014 | | |
| Grace Bible (Mich.) | 1-1 | 1995 | 2012 | | |
| Graceland Bible | 1-0 | 1992 | 1992 | | |
| Grand Rapids Baptist | 1-0 | 1974 | 1974 | | |
| Grand Rapids Bible | 1-1 | 1966 | 1970 | | |
| Greensboro College | 4-6 | 2011 | 2020 | | |
| Greenville (Ill.) | 0-3 | 1962 | 2023 | | |
| Hesston College | 0-1 | 1961 | 1961 | | |
| High Point | 0-2 | 2002 | 2006 | | |
| Hiwassee | 2-2 | 1970 | 2013 | | |
| Hope | 0-1 | 2012 | 2012 | | |
| *Huntingdon | 19-12 | 2010 | 2024 | | |
| Illinois College | 0-1 | 2023 | 2023 | | |
| Jacksonville State | 0-2 | 1994 | 1995 | | |
| Johnson (Tenn.) | 10-5 | 1966 | 2013 | | |

| | | | |
|-------------------------|-------|------|------|
| Johnson (Fla.) | 1-0 | 2023 | 2023 |
| Kentucky Christian | 4-0 | 1973 | 1984 |
| King | 14-26 | 1983 | 2009 |
| Knoxville | 2-2 | 1972 | 1991 |
| *LaGrange | 19-18 | 1994 | 2024 |
| Lambuth | 0-3 | 1996 | 2007 |
| Lee | 7-40 | 1966 | 2007 |
| Liberty | 1-3 | 1973 | 1999 |
| Life | 0-4 | 1993 | 1996 |
| Lincoln Memorial | 0-1 | 1971 | 1971 |
| Lindsey Wilson | 0-2 | 1990 | 2006 |
| Lipscomb | 0-5 | 1983 | 2022 |
| Logan College | 0-3 | 1958 | 1961 |
| Louisiana College | 0-1 | 2018 | 2018 |
| Malone | 0-1 | 1997 | 1997 |
| Manhattan Bible | 3-3 | 1961 | 1964 |
| Maranatha | 1-0 | 1977 | 1977 |
| Martin Methodist | 0-4 | 1996 | 2005 |
| Mary Hardin-Baylor | 0-1 | 2018 | 2018 |
| *Maryville (Tenn.) | 12-38 | 1972 | 2024 |
| McKenzie | 1-3 | 1967 | 1969 |
| Miss. Univ. for Women | 2-0 | 2022 | 2023 |
| Mercer | 0-2 | 1989 | 1998 |
| Messiah | 1-1 | 1970 | 1976 |
| Methodist | 3-8 | 2000 | 2020 |
| Middle Tennessee St. | 0-1 | 2003 | 2003 |
| Midwest Bible | 1-1 | 1959 | 1959 |
| Miles | 0-1 | 1972 | 1972 |
| Milligan | 12-35 | 1983 | 2010 |
| Millsaps | 3-6 | 1974 | 2019 |
| Missouri-Normandy | 0-2 | 1961 | 1962 |
| Mobile, Univ. of | 0-1 | 1993 | 1993 |
| Montreat | 13-24 | 1992 | 2009 |
| Motlow State | 1-1 | 1969 | 1969 |
| Mount Olive | 0-1 | 1991 | 1991 |
| N.C. Wesleyan | 4-7 | 2011 | 2022 |
| North Georgia | 2-4 | 1971 | 2004 |
| North Park | 0-1 | 2015 | 2015 |
| Northeast Bible | 1-0 | 1989 | 1989 |
| Northeast JC | 0-3 | 1968 | 1970 |
| Northeastern Christian | 1-0 | 1970 | 1970 |
| Oakwood | 4-3 | 2001 | 2010 |
| Oglethorpe | 4-6 | 2011 | 2023 |
| Ozark Bible | 0-3 | 1962 | 1963 |
| Palm Beach Atlantic | 2-0 | 1984 | 1991 |
| Pensacola Christian | 1-0 | 1992 | 1992 |
| Pfeiffer | 4-1 | 2018 | 2022 |
| Philadelphia Pharmacy | 0-1 | 1976 | 1976 |
| *Piedmont | 17-19 | 1967 | 2023 |
| Piedmont Bible | 2-0 | 1971 | 1971 |
| Pikeville | 0-1 | 2006 | 2006 |
| Pillsbury | 1-0 | 1970 | 1970 |
| Reinhardt | 1-6 | 2002 | 2009 |
| Rhodes | 2-5 | 2011 | 2022 |
| Roanoke | 0-2 | 2011 | 2021 |
| Rust | 1-2 | 2011 | 2012 |
| St. Bernard | 0-5 | 1967 | 1975 |
| St. Louis Christian | 3-2 | 1961 | 1964 |
| St. Louis College Pharm | 0-4 | 1963 | 1964 |
| Samford | 0-2 | 2003 | 2008 |
| Sanford-Brown | 1-4 | 1961 | 1964 |
| Scott Air Force Base | 0-1 | 1963 | 1963 |
| Sewanee | 13-23 | 1970 | 2023 |
| Shorter | 3-10 | 1971 | 2007 |
| SIU-East St. Louis | 0-2 | 1959 | 1959 |
| Southeastern Baptist | 1-0 | 1983 | 1983 |
| Southeastern Bible | 2-0 | 1973 | 1974 |
| Southern Tech | 1-1 | 1992 | 1992 |
| Southern Wesleyan | 2-2 | 1972 | 1996 |
| Spalding | 1-1 | 2010 | 2011 |
| Spring Arbor | 1-1 | 1971 | 1972 |
| Stevenson | 0-1 | 2014 | 2014 |
| Taylor (Ind.) | 0-1 | 1985 | 1985 |
| Tennessee-Martin | 0-2 | 1995 | 2007 |
| Tennessee Tech | 0-5 | 1988 | 2001 |
| Tennessee Temple | 11-57 | 1967 | 2012 |
| Tennessee Wesleyan | 15-32 | 1977 | 2010 |
| Thomas (Ga.) | 0-2 | 1998 | 1999 |
| Toccoa Falls | 16-4 | 1966 | 1991 |
| Tomlinson | 4-1 | 1990 | 1992 |
| Trevecca Nazarene | 9-7 | 1970 | 2020 |
| Tusculum | 9-10 | 1973 | 1996 |
| Union (Ky.) | 3-15 | 2001 | 2010 |

| | | | |
|--------------------|-------|------|------|
| Urbana | 1-0 | 2008 | 2008 |
| UVA-Wise | 18-20 | 1991 | 2009 |
| Virginia Intermont | 19-23 | 1990 | 2009 |
| Warren Wilson | 5-4 | 1967 | 1993 |
| Welch | 5-1 | 1995 | 2024 |
| Wesley (Miss.) | 2-0 | 1999 | 1999 |
| West Georgia | 0-1 | 1971 | 1971 |
| Wheaton (Ill.) | 0-2 | 2000 | 2010 |
| Whitman | 0-1 | 2016 | 2016 |
| Whitworth | 0-1 | 2016 | 2016 |
| William Peace | 7-1 | 2014 | 2020 |
| Wittenberg | 0-1 | 2023 | 2023 |

Non-College Teams

| | | | |
|---------------------|-----|------|------|
| St. Louis Boys Club | 0-2 | 1963 | 1964 |
|---------------------|-----|------|------|

* - Current Collegiate Conference of the South member

Notes:

Complete results not available from 1957-58, 1959-61, 1964-66, 1972-73, 1975-76, 1977-83, 1984-89, 1990-91, and 1996-97 seasons.

- Atlanta Christian is now Point University
- Columbus College is now Columbus State
- Crown (Minn.) was known as St. Paul Bible in first meeting
- Dalton JC is now Dalton State
- Faulkner was known as Alabama Christian in first meeting
- Southern Tech was last known as Southern Polytechnic State
- Liberty was known as Lynchburg Baptist in first 2 meetings
- Crichton was known as Mid-South Bible in first meeting and later became Victory University
- Johnson (Tenn.) was known as Johnson Bible for first 14 meetings and is now Johnson (Tenn.) University
- Florida Christian is now known as Johnson (Fla.) University
- Southern Wesleyan was known as Central Wesleyan for first two meetings
- UVA-Wise was known as Clinch Valley for first 17 meetings

OPPONENT BREAKDOWN

ADRIAN (0-1)

| Date | Home/Away/Neutral | Result | Score |
|----------|-------------------|--------|-------|
| 12/30/23 | Neutral (SMOKEY) | L | 47-51 |

SMOKEY - SMOKEY BALLENGER CLASSIC

ALABAMA-HUNTSVILLE (0-1)

| Date | Home/Away/Neutral | Result | Score |
|----------|-------------------|--------|-------|
| 12/10/05 | Away | L | 65-74 |

ALICE LLOYD (13-17)

| Date | Home/Away/Neutral | Result | Score |
|---------|---------------------|--------|--------|
| 1/9/93 | Home | L | 70-83 |
| 1/16/93 | Away | L | 79-89 |
| 1/8/94 | Home | L | 89-100 |
| 1/14/94 | Away | L | 65-86 |
| 1/7/95 | Home | W | 66-55 |
| 2/10/95 | Away | L | 80-96 |
| 1995 | Neutral (NAIA Dis.) | L | 85-104 |
| 1/6/96 | Home | W | 79-74 |
| 2/9/96 | Away | W | 88-83 |
| 1/25/97 | Home | W | 84-75 |
| 2/15/97 | Away | L | 63-74 |
| 1/24/98 | Home | W | 82-65 |
| 2/14/98 | Away | W | 71-70 |
| 2/24/98 | Neutral (TVAC) | L | 57-63 |
| 1/22/99 | Home | L | 62-68 |
| 2/13/99 | Away | L | 67-71 |
| 1/21/00 | Home | L | 78-89 |
| 2/12/00 | Away | L | 69-73 |
| 2/22/00 | Away (TVAC play-in) | W (ot) | 80-77 |
| 1/19/01 | Home | W | 88-76 |
| 2/10/01 | Away | L | 79-90 |
| 1/18/02 | Home | L | 61-72 |
| 2/9/02 | Away | L | 74-79 |

ALL-TIME RESULTS VS. OPPONENTS



| | | | |
|---------|---------------|--------|-------|
| /15/03 | Away | L | 68-69 |
| /22/03 | Home | W | 64-53 |
| 1/21/03 | Home | L | 65-67 |
| /14/04 | Away | W | 77-76 |
| 2/11/04 | Away | W | 86-76 |
| /5/05 | Home | W | 85-71 |
| /23/05 | Neutral (AAC) | W (ot) | 88-81 |

NAIA Dis – NAIA District Tournament
 TVAC – TVAC Tournament
 AAC – AAC Tournament

ASBURY (2-3)

| Date | Home/Away/Neutral | Result | Score |
|---------|-------------------|--------|-------|
| 2/30/20 | Away | L | 70-76 |
| 2/31/20 | Away | L | 64-69 |
| 1/6/21 | Home | W | 67-63 |
| /15/22 | Home | W | 84-57 |
| 1/8/22 | Away | L | 69-83 |

ATHENS COLLEGE (0-1)

| Date | Home/Away/Neutral | Result | Score |
|--------|-------------------|--------|--------|
| 2/5/67 | Away | L | 37-121 |

ATLANTA BAPTIST (0-2)

| Date | Home/Away/Neutral | Result | Score |
|------|-------------------|--------|---------|
| 971 | Unknown | L | 104-107 |
| 971 | Unknown | L | 89-103 |

ATLANTA CHRISTIAN (17-0)

| Date | Home/Away/Neutral | Result | Score |
|---------|-------------------|--------|--------|
| /13/67 | Away | W | 73-72 |
| 967 | Unknown | W | 99-51 |
| 968 | Unknown | W | 97-76 |
| 968 | Unknown | W | 114-65 |
| 969 | Unknown | W | 93-72 |
| 969 | Unknown (SCAC) | W | 119-76 |
| 969 | Unknown | W | 91-86 |
| 969 | Unknown | W | 102-69 |
| 970 | Unknown | W | 87-43 |
| 971 | Unknown | W | 113-69 |
| 973 | Unknown | W | 105-43 |
| 974 | Unknown | W | 77-50 |
| 1/20/76 | Home | W | 103-61 |
| 1/24/92 | Home | W | 95-72 |
| 1/20/93 | Home | W | 98-79 |
| /11/94 | Away | W | 122-79 |
| 1/18/95 | Home | W | 95-65 |

CAC – SCAC Tournament

AUSTIN (1-0)

| Date | Home/Away/Neutral | Result | Score |
|---------|-------------------|--------|--------|
| 2/18/17 | Neutral (RHO) | W | 100-85 |

RHO – Rhodes Holiday Classic

AVERETT (4-7)

| Date | Home/Away/Neutral | Result | Score |
|--------|-------------------|--------|--------|
| /4/14 | Home | L | 64-75 |
| /3/15 | Away | L | 57-72 |
| /26/15 | Away (USAS) | L | 61-67 |
| /2/16 | Away | W | 77-68 |
| /11/17 | Home | W | 67-63 |
| /23/17 | Away (USAS) | L | 66-82 |
| /12/18 | Away | L (ot) | 98-103 |
| /19/19 | Away | W | 62-59 |
| /15/20 | Home | L | 45-57 |
| /16/21 | Neutral (BREV) | W | 77-73 |
| /26/22 | Home (USAS) | L | 63-76 |

USAS – USA South Tournament
 BREV – Played at Brevard

BAPTIST CHRISTIAN (0-1)

| Date | Home/Away/Neutral | Result | Score |
|------|-------------------|--------|-------|
| 1970 | Unknown | L | 64-99 |

BARUCH (0-1)

| Date | Home/Away/Neutral | Result | Score |
|--------|-------------------|--------|-------|
| 1/3/09 | Neutral (EMBRY) | L | 51-72 |

EMBRY – Embry-Riddle Tournament

BELHAVEN (4-5)

| Date | Home/Away/Neutral | Result | Score |
|----------|-------------------|--------|-------|
| 11/26/99 | Away | L | 67-76 |
| 12/31/16 | Away | W | 78-70 |
| 12/28/19 | Away | L (ot) | 85-93 |
| 12/9/20 | Away | W | 89-75 |
| 1/21/23 | Home | W | 65-58 |
| 2/4/23 | Away | W | 76-69 |
| 1/11/24 | Home | L | 57-62 |
| 2/3/24 | Away | L | 57-85 |
| 2/20/24 | Away (CCS) | L | 72-73 |

CCS – CCS Tournament

BEREA (11-6)

| Date | Home/Away/Neutral | Result | Score |
|---------|-------------------|--------|------------|
| 1974 | Unknown | L | 70-71 |
| 1/8/77 | Home (COV) | W | 106-105 |
| 2/14/15 | Home | L | 47-94 |
| 12/2/17 | Home | W | 93-64 |
| 2/7/18 | Away | W | 68-66 |
| 1/9/19 | Away | W | 75-69 |
| 2/13/19 | Home | W | 74-67 |
| 1/28/20 | Home | W | 81-76 |
| 2/18/20 | Away | L | 60-66 |
| 1/23/21 | Home | W | 83-39 |
| 1/25/21 | Home | W | 96-61 |
| 1/25/22 | Away | W | 67-48 |
| 2/7/22 | Home | W | 93-62 |
| 1/11/23 | Home | L | 71-74 |
| 1/25/23 | Away | W | 87-78 (OT) |
| 1/2/24 | Away | L | 54-72 |
| 1/30/24 | Home | L | 66-84 |

COV – Covenant Invitational

BERRY (12-11)

| Date | Home/Away/Neutral | Result | Score |
|----------|-------------------|--------|---------|
| 1983 | Unknown | W | 60-58 |
| 1984 | Unknown | L | 64-71 |
| 1984 | Unknown | W | 69-64 |
| 11/24/89 | Home (ROCK) | L | 69-76 |
| 12/1/01 | Away | L | 78-93 |
| 11/4/03 | Home | W | Forfeit |
| 11/6/04 | Away | L | 56-72 |
| 11/8/07 | Away | W | 73-66 |
| 11/4/08 | Home | L | 59-81 |
| 11/25/08 | Away | L | 46-81 |
| 11/16/09 | Away | L | 60-79 |
| 11/30/09 | Home | W (ot) | 68-63 |
| 11/23/10 | Home | L | 62-71 |
| 2/22/11 | Away | L | 56-61 |
| 3/4/11 | Neutral (PROV) | W | 58-54 |
| 11/15/11 | Home | W | 77-74 |
| 2/21/12 | Away | W | 63-58 |
| 11/15/12 | Away | L | 50-59 |
| 1/10/13 | Home | W | 64-53 |
| 11/15/13 | Away (BERRY) | W | 71-65 |
| 12/14/13 | Home | W (ot) | 94-90 |

| | | | |
|----------|------|---|-------|
| 2/10/15 | Home | W | 81-65 |
| 11/24/15 | Away | L | 79-90 |

ROCK – Rock City Classic
 PROV – NCAA D3 Provisional Tournament
 BERRY – Berry College Classic

BETHANY LUTHERAN (1-0)

| Date | Home/Away/Neutral | Result | Score |
|---------|-------------------|--------|-------|
| 12/7/13 | Away | W | 94-76 |

BETHEL (IND.) (0-1)

| Date | Home/Away/Neutral | Result | Score |
|------|-------------------|--------|-------|
| 1987 | Neutral (NCCAA) | L | 75-86 |

NCCAA – NCCAA National Tournament

BETHEL (TENN.) (2-3)

| Date | Home/Away/Neutral | Result | Score |
|----------|-------------------|--------|-------|
| 11/13/76 | Away | L | 74-79 |
| 12/4/76 | Home | L | 62-72 |
| 11/11/03 | Home | W | 74-61 |
| 11/23/04 | Away | W | 76-63 |
| 11/17/07 | Home | L | 62-76 |

BIRMINGHAM SOUTHERN (6-12)

| Date | Home/Away/Neutral | Result | Score |
|----------|-------------------|--------|--------|
| 1972 | Unknown | L | 85-112 |
| 1972 | Unknown | L | 65-102 |
| 1/7/97 | Away | L | 58-93 |
| 11/30/02 | Away | L | 65-108 |
| 12/17/10 | Away (BSC) | L | 60-69 |
| 3/5/11 | Neutral (PROV) | L | 60-69 |
| 2/13/13 | Away | L | 49-68 |
| 12/13/13 | Home | L | 64-74 |
| 11/22/14 | Away | L | 67-87 |
| 12/12/15 | Home | W | 96-81 |
| 11/22/16 | Away | W | 68-65 |
| 11/21/17 | Home | W | 86-82 |
| 11/10/18 | Away | L (ot) | 98-103 |
| 11/8/19 | Neutral (LON) | W | 71-66 |
| 11/19/19 | Home | W | 88-72 |
| 11/19/21 | Neutral (LON) | W | 75-72 |
| 12/28/22 | Away | L | 79-81 |
| 12/9/23 | Home | L | 70-75 |

BSC – BSC Holiday Classic
 PROV – NCAA D3 Provisional Tournament
 LON – Lon Varnell Classic

BLACKBURN (0-1)

| Date | Home/Away/Neutral | Result | Score |
|------|-------------------|--------|-------|
| 1984 | Unknown | L | 79-80 |

BLUEFIELD (12-29)

| Date | Home/Away/Neutral | Result | Score |
|----------|-------------------|--------|--------|
| 1/27/90 | Away | W | 92-86 |
| 2/23/90 | Home | W | 108-81 |
| 1/19/91 | Away | L | |
| 2/1/91 | Home | L | 65-93 |
| 1/24/92 | Away | L | 67-81 |
| 2/7/92 | Home | W | 85-84 |
| 12/4/92 | Away | L | 75-79 |
| 2/19/93 | Home | L | 69-77 |
| 12/17/93 | Home | W | 84-76 |
| 1/15/94 | Away | W | 80-74 |
| 2/3/95 | Home | W | 94-84 |
| 2/11/95 | Away | L | 76-84 |
| 2/10/96 | Away | L | 89-100 |
| 2/22/96 | Home | W | 95-91 |
| 2/13/98 | Away | L | 78-90 |



| | | | |
|----------|----------------------|--------|---------|
| 2/21/98 | Home | L | 51-70 |
| 11/14/98 | Home | L | 73-76 |
| 2/12/99 | Away | L | 78-87 |
| 11/13/99 | Home | W | 82-79 |
| 2/11/00 | Away | L | 84-102 |
| 11/10/00 | Home | W | 78-77 |
| 2/9/01 | Away | L | 68-85 |
| 11/9/01 | Home | L | 68-78 |
| 2/8/02 | Away | L | 65-76 |
| 11/9/02 | Home | L | 53-76 |
| 2/14/03 | Away | L (ot) | 67-70 |
| 11/8/03 | Home | W (ot) | 62-61 |
| 2/13/04 | Away | L | 69-70 |
| 1/8/05 | Home | L | 74-87 |
| 2/12/05 | Away | L | 68-74 |
| 1/7/06 | Home | L | 79-82 |
| 2/11/06 | Away | W | 70-69 |
| 2/23/06 | Neutral (AAC) | W | 73-66 |
| 12/1/06 | Away | L (ot) | 112-120 |
| 1/20/07 | Home | L | 91-98 |
| 11/30/07 | Home | L | 84-103 |
| 1/26/08 | Away | L | 100-112 |
| 1/21/09 | Away | L | 69-96 |
| 2/21/09 | Home | L | 90-108 |
| 3/11/10 | Neutral (NCCAA Reg.) | L | 74-96 |
| 3/8/12 | Neutral (NCCAA Reg.) | L | 74-80 |

NCCAA Reg. – NCCAA Mid-East Regional

BOYCE (1-0)

| Date | Home/Away/Neutral | Result | Score |
|----------|-------------------|--------|-------|
| 11/19/11 | Neutral (SEW) | W | 82-60 |

SEW – Univ. of the South Classic

BREVARD (12-11)

| Date | Home/Away/Neutral | Result | Score |
|----------|-------------------|--------|-------|
| 1/26/01 | Away | L | 68-83 |
| 2/16/01 | Home | L | 70-76 |
| 1/25/02 | Away | L | 53-69 |
| 2/15/02 | Home | L | 45-73 |
| 11/23/02 | Home | L | 71-86 |
| 1/31/03 | Away | L | 62-80 |
| 11/22/03 | Home | L | 53-57 |
| 1/30/04 | Away | L | 59-74 |
| 12/4/04 | Home | L | 57-66 |
| 1/29/05 | Away | W | 77-72 |
| 2/24/05 | Neutral (AAC) | L | 76-82 |
| 12/3/05 | Home | W | 75-65 |
| 1/28/06 | Away | W | 68-55 |
| 12/16/17 | Away | W | 83-69 |
| 2/13/18 | Home | W | 84-58 |
| 1/25/19 | Home | W | 72-55 |
| 2/8/19 | Away | W | 79-67 |
| 1/14/20 | Home | W | 75-55 |
| 2/11/20 | Away | L | 69-75 |
| 2/23/21 | Away | W | 89-61 |
| 1/18/22 | Home | W | 86-54 |
| 2/12/22 | Away | W | 83-58 |
| 2/22/22 | Home (USAS) | W | 78-49 |

AAC – AAC Tournament

USAS - USA South Tournament

BRYAN (25-39)

| Date | Home/Away/Neutral | Result | Score |
|---------|-------------------|--------|--------|
| 1/10/67 | Home | L | 67-90 |
| 1967 | Unknown | W | 89-88 |
| 1968 | Unknown | L | 78-92 |
| 1968 | Neutral (SCAC) | L | 87-101 |
| 1968 | Unknown | L | 80-86 |
| 1969 | Unknown | L | 76-87 |
| 1969 | Unknown | W | 78-75 |
| 1970 | Unknown | L | 91-93 |
| 1971 | Unknown | L | 75-104 |
| 1971 | Unknown | L | 84-106 |
| 1972 | Unknown | L | 91-98 |

| | | | |
|----------|----------------------|--------|---------|
| 1972 | Unknown | W | 95-85 |
| 1972 | Unknown | L | 82-98 |
| 1973 | Unknown | L | 67-69 |
| 1974 | Unknown | L | 65-85 |
| 1974 | Unknown | L | 63-84 |
| 1975 | Unknown | W | 70-65 |
| 1975 | Unknown | L | 76-94 |
| 1/25/77 | Home | L | 92-94 |
| 2/19/77 | Away | L | 86-97 |
| 2/26/77 | Neutral (SCAC) | L | 84-85 |
| 1983 | Unknown | W | 71-65 |
| 1984 | Unknown | W | 63-61 |
| 1984 | Unknown | W | 79-69 |
| 1/12/90 | Home | W | 78-68 |
| 2/13/90 | Away | L | 69-95 |
| 11/19/91 | Away | L | 88-97 |
| 2/4/92 | Home | L | 68-92 |
| 11/17/92 | Away | L | 100-101 |
| 2/2/93 | Home | W | 107-92 |
| 3/5/93 | Neutral (NCCAA Dis.) | W | 121-102 |
| 11/16/93 | Home | W | 98-66 |
| 2/1/94 | Away | W | 79-74 |
| 11/22/94 | Away | L | 80-96 |
| 1/31/95 | Home | W | 93-85 |
| 11/21/95 | Away | W (ot) | 104-99 |
| 1/30/96 | Home | L | 75-79 |
| 11/19/96 | Home | W | 79-57 |
| 1/28/97 | Away | W | 63-61 |
| 11/18/97 | Home | W | 80-70 |
| 2/27/98 | Away | L | 61-73 |
| 11/17/98 | Home | L | 87-91 |
| 1/26/99 | Away | W | 63-60 |
| 11/16/99 | Home | L | 70-76 |
| 1/25/00 | Away | L | 64-82 |
| 11/14/00 | Home | L | 87-90 |
| 1/23/01 | Away | L | 64-88 |
| 11/13/01 | Home | L | 76-93 |
| 1/22/02 | Away | W | 70-64 |
| 11/19/02 | Home | W | 76-71 |
| 1/28/03 | Away | W | 77-64 |
| 11/18/03 | Home | W | 69-58 |
| 1/27/04 | Away | L | 57-80 |
| 11/11/04 | Home | L | 61-65 |
| 1/25/05 | Away | L | 75-81 |
| 11/12/05 | Home | W | 80-71 |
| 1/24/06 | Away | W | 71-58 |
| 1/9/07 | Away | W | 82-75 |
| 2/10/07 | Home | L | 82-84 |
| 1/15/08 | Home | L | 60-66 |
| 2/16/08 | Away | L | 57-68 |
| 12/3/08 | Away | L | 34-71 |
| 1/31/09 | Home | L | 52-66 |
| 12/2/09 | Home | L | 36-73 |

SCAC – SCAC Tournament

NCCAA Dis. – NCCAA District Tournament

BUENA VISTA (0-1)

| Date | Home/Away/Neutral | Result | Score |
|----------|-------------------|--------|-------|
| 12/30/21 | Neutral (CRE) | L | 65-72 |

CRE - Cregger Invitational

CALVARY BIBLE (3-2)

| Date | Home/Away/Neutral | Result | Score |
|------|-------------------|--------|-------|
| 1962 | Unknown | W | 91-87 |
| 1963 | Unknown | W | 66-62 |
| 1963 | Neutral (MCCC) | L (ot) | 70-73 |
| 1964 | Unknown | L | 81-94 |
| 1964 | Unknown | W | 71-65 |
| 1964 | Neutral (MCCC) | L | 49-50 |

MCCC – Midwestern Conf. of Christian Colleges Tour.

CALVARY COLLEGE (2-1)

| Date | Home/Away/Neutral | Result | Score |
|------|-------------------|--------|--------|
| 1969 | Unknown | W | 100-92 |

| | | | |
|------|---------|---|--------|
| 1970 | Unknown | L | 90-1 R |
| 1971 | Unknown | W | 100-8 |

CEDARVILLE (0-1)

| Date | Home/Away/Neutral | Result | Score |
|----------|-------------------|--------|-------|
| 11/21/08 | Away (CED) | L | 47-7 |

CED – Cedarville Thanksgiving Tournament

CENTRAL CHRISTIAN (6-1)

| Date | Home/Away/Neutral | Result | Score |
|------|-------------------|--------|-------|
| 1962 | Unknown | W | 75-6 |
| 1963 | Unknown | W | 60-5 |
| 1963 | Unknown | W | 77-6 |
| 1963 | Neutral (MCCC) | W | 66-4 |
| 1963 | Unknown | W | 97-6 |
| 1964 | Unknown | W | |
| 1964 | Neutral (MCCC) | L | 53-5 |

MCCC – Midwestern Conf. of Christian Colleges Tour.

CENTRE (1-3)

| Date | Home/Away/Neutral | Result | Score |
|----------|-------------------|--------|-------|
| 11/13/18 | Home | L | 66-6 |
| 11/23/19 | Away | L | 58-7 |
| 11/9/21 | Home | W | 74-6 |
| 11/16/22 | Away | L | 70-8 |

CHARLESTON SOUTHERN (0-2)

| Date | Home/Away/Neutral | Result | Score |
|----------|-------------------|--------|-------|
| 2/1/07 | Away | L | 61-8 |
| 12/13/08 | Away | L | 49-19 |

CHATTANOOGA CITY (4-2)

| Date | Home/Away/Neutral | Result | Score |
|----------|-------------------|--------|--------|
| 11/28/66 | Away | W | |
| 2/9/67 | Home | W | |
| 1967 | Unknown | W | 113-19 |
| 1968 | Unknown | L | 105-19 |
| 1968 | Unknown | W | 93-8 |
| 1969 | Unknown | L | 94-10 |

CLAYTON STATE (0-1)

| Date | Home/Away/Neutral | Result | Score |
|----------|-------------------|--------|-------|
| 12/12/92 | Away | L | 66-8 |

CLEARWATER CHRISTIAN (1-0)

| Date | Home/Away/Neutral | Result | Score |
|------|---------------------|--------|-------|
| 1985 | Neutral (NCCAA Dis) | W | 100-6 |

NCCAA Dis. – NCCAA District Tournament

CLEVELAND STATE CC (1-4)

| Date | Home/Away/Neutral | Result | Score |
|------|-------------------|--------|-------|
| 1967 | Neutral (TTU) | L | 77-19 |
| 1968 | Unknown | L | 88-10 |
| 1968 | Unknown | W | 70-6 |
| 1969 | Unknown | L | 78-9 |
| 1969 | Unknown | L | 71-10 |

TTU – Tennessee Temple Tournament

COLORADO COLLEGE (1-0)

| Date | Home/Away/Neutral | Result | Score |
|---------|-------------------|--------|-------|
| 12/3/22 | Neutral (RHO) | W | 73-6 |

ALL-TIME RESULTS VS. OPPONENTS



WV - Rhodes Holiday Classic

COLUMBUS COLLEGE (0-4)

Now known as Columbus State

| Date | Home/Away/Neutral | Result | Score |
|---------|-------------------|--------|--------|
| 1967 | Unknown | L | 74-110 |
| 1968 | Unknown | L | 57-110 |
| 12/2/94 | Away | L | 72-75 |
| 1994 | Home | L | 72-102 |

CONCORDIA (MICH.) (0-1)

| Date | Home/Away/Neutral | Result | Score |
|--------|-------------------|--------|-------|
| 193/97 | Neutral | L | 38-61 |

CONCORDIA (TEXAS) (0-1)

| Date | Home/Away/Neutral | Result | Score |
|--------|-------------------|--------|--------|
| 191/19 | Away | L | 96-103 |

CRICHTON (2-0)

Known as Mid-South Bible in first meeting. Known as Crichton in second meeting. School later became Victory Univ. in 2010

| Date | Home/Away/Neutral | Result | Score |
|---------|-------------------|--------|--------|
| 1983 | Unknown | W | 112-51 |
| 11/3/89 | Home | W | 98-75 |

CROWN (MINN.) (2-1)

Known as St. Paul Bible in first meeting

| Date | Home/Away/Neutral | Result | Score |
|---------|-------------------|--------|-------|
| 1984 | Unknown | W | 99-63 |
| 12/2/13 | Home | W | 78-65 |
| 12/6/13 | Away | L | 77-79 |

CUMBERLAND (TENN.) (1-2)

| Date | Home/Away/Neutral | Result | Score |
|---------|-------------------|--------|-------|
| 1/15/94 | Away | W | 97-92 |
| 2/15/94 | Home | L | 65-71 |
| 1/15/96 | Neutral | L | 61-66 |

DALLAS, UNIVERSITY OF (1-0)

| Date | Home/Away/Neutral | Result | Score |
|---------|-------------------|--------|--------|
| 1/18/16 | Home | W | 100-67 |

DALTON JC (1-3)

Now Dalton State College

| Date | Home/Away/Neutral | Result | Score |
|------|-------------------|--------|--------|
| 1968 | Unknown | W | 99-87 |
| 1969 | Unknown | L | 76-102 |
| 1970 | Unknown | L | 75-118 |
| 1971 | Unknown | L | 79-92 |

DEFIANCE (0-1)

| Date | Home/Away/Neutral | Result | Score |
|---------|-------------------|--------|-------|
| 1/20/10 | Neutral (WHEATON) | L | 77-92 |

WHEATON - Lee Pfund Classic, Wheaton, Ill.

DEVRY INSTITUTE (1-0)

| Date | Home/Away/Neutral | Result | Score |
|---------|-------------------|--------|-------|
| 1/18/89 | Home | W | 84-82 |

DOMINICAN (ILL.) (1-0)

| Date | Home/Away/Neutral | Result | Score |
|------|-------------------|--------|-------|
|------|-------------------|--------|-------|

| | | | |
|--------|---------|---|-------|
| 1/2/97 | Neutral | W | 64-61 |
|--------|---------|---|-------|

EAST TEXAS BAPTIST (1-0)

| Date | Home/Away/Neutral | Result | Score |
|---------|-------------------|--------|-------|
| 12/8/20 | Neutral (BEL) | W | 81-76 |

BEL - Played at Belhaven

EASTERN (PA.) (0-1)

| Date | Home/Away/Neutral | Result | Score |
|------|-------------------|--------|-------|
| 1987 | Neutral (NCCAA) | L | 76-94 |

NCCAA - NCCAA National Tournament

EASTERN MENNONITE (2-1)

| Date | Home/Away/Neutral | Result | Score |
|--------|-------------------|--------|--------|
| 1970 | Unknown | L | 70-85 |
| 1976 | Away | W | 83-79 |
| 1/7/77 | Home (COV) | W | 101-77 |

COV - Covenant Invitational

ECKERD (0-1)

| Date | Home/Away/Neutral | Result | Score |
|------|-------------------|--------|-------|
| 1973 | Unknown | L | 59-86 |

EDEN SEMINARY (0-2)

| Date | Home/Away/Neutral | Result | Score |
|------|-------------------|--------|-------|
| 1962 | Unknown | L | 46-87 |
| 1962 | Unknown | L | 55-79 |

EMBRY-RIDDLE (0-2)

| Date | Home/Away/Neutral | Result | Score |
|----------|-------------------|--------|--------|
| 11/13/06 | Home | L | 68-93 |
| 1/2/09 | Away (EMBRY) | L | 55-104 |

EMBRY - Embry-Riddle Tournament

EMMANUEL (GA.) (8-6)

| Date | Home/Away/Neutral | Result | Score |
|----------|----------------------|--------|--------|
| 1/21/67 | Home | W | 83-62 |
| 1/27/67 | Away | L | 69-79 |
| 1968 | Unknown | W | 78-67 |
| 1968 | Unknown | W | 95-80 |
| 1968 | Neutral (SCAC) | W | 70-50 |
| 1969 | Unknown | L | 81-92 |
| 1969 | Unknown | L | 85-88 |
| 1969 | Unknown | L | 86-88 |
| 1970 | Unknown | L | 94-104 |
| 1970 | Neutral (SCAC) | W | 82-66 |
| 1970 | Unknown | W | 69-46 |
| 1971 | Unknown | W | 80-71 |
| 11/16/90 | Home | W | 82-62 |
| 1994 | Neutral (NCCAA Dis.) | L | 92-98 |

SCAC - SCAC Tournament

NCCAA Dis. - NCCAA District Tournament

EMORY (2-10)

| Date | Home/Away/Neutral | Result | Score |
|---------|-------------------|--------|-------|
| 12/7/10 | Home | L | 67-80 |
| 12/3/11 | Away | L | 53-79 |
| 2/19/13 | Away | L | 50-75 |

| | | | |
|----------|-------------|-------|--------|
| 12/3/13 | Away | L | 76-110 |
| 12/10/14 | Home (#9) | L | 59-72 |
| 12/30/15 | Away | L | 63-76 |
| 3/4/16 | Away (NCAA) | L | 51-76 |
| 11/15/16 | Home (#15) | W | 74-70 |
| 12/6/17 | Away | L | 73-80 |
| 11/26/19 | Away (#2) | L | 62-67 |
| 12/7/21 | Home (#23) | W(ot) | 69-58 |
| 11/22/22 | Away | L | 63-97 |

NCAA - NCAA Tournament

EMORY & HENRY (3-2)

| Date | Home/Away/Neutral | Result | Score |
|----------|-------------------|--------|-------|
| 11/16/12 | Home | W | 66-60 |
| 2/4/13 | Away | W | 62-58 |
| 11/16/13 | Neutral (BERRY) | L | 82-99 |
| 11/14/15 | Away | W | 73-68 |
| 11/19/16 | Home | L | 74-89 |

BERRY - Berry College Classic

EVANGEL (0-2)

| Date | Home/Away/Neutral | Result | Score |
|------|-------------------|--------|-------|
| 1959 | Unknown | L | |
| 1959 | Unknown | L | |

FAULKNER (0-3)

Known as Alabama Christian in first meeting

| Date | Home/Away/Neutral | Result | Score |
|---------|-------------------|--------|--------|
| 1984 | Unknown | L | 85-86 |
| 11/4/94 | Away | L | 86-101 |
| 12/5/20 | Away | L | 63-114 |

FERRUM (3-4)

| Date | Home/Away/Neutral | Result | Score |
|----------|-------------------|--------|-------|
| 12/30/10 | Home | L | 59-73 |
| 12/31/11 | Away | L | 52-72 |
| 1/3/14 | Home | W | 71-68 |
| 1/2/15 | Away | W | 66-54 |
| 2/6/16 | Home | L | 61-67 |
| 12/17/16 | Away | L | 62-75 |
| 2/10/18 | Home | W | 76-64 |

FISK (0-2)

| Date | Home/Away/Neutral | Result | Score |
|---------|-------------------|--------|-------|
| 12/1/99 | Away | L | 59-88 |
| 1/9/01 | Home | L | 68-71 |

FLORIDA CHRISTIAN (0-2)

| Date | Home/Away/Neutral | Result | Score |
|---------|-------------------|--------|-------|
| 1/9/12 | Away | L | 75-81 |
| 1/19/13 | Home | L | 64-68 |

FREE WILL BAPTIST (4-0)

| Date | Home/Away/Neutral | Result | Score |
|----------|-------------------|--------|-------|
| 11/30/95 | Home | W | 96-69 |
| 11/9/96 | Home | W | 91-87 |
| 11/10/98 | Away | W | 80-74 |
| 11/18/11 | Neutral (SEW) | W | 80-68 |

SEW - Univ. of the South Classic

FREED-HARDEMAN (0-1)

| Date | Home/Away/Neutral | Result | Score |
|------|-------------------|--------|-------|
|------|-------------------|--------|-------|



11/11/06 Away L 88-93

GEORGE FOX (1-0)

| Date | Home/Away/Neutral | Result | Score |
|------|-------------------|--------|-------|
| 1987 | Neutral (NCCAA) | W | 75-73 |

NCCAA – NCCAA National Tournament

GEORGETOWN (KY.) (0-1)

| Date | Home/Away/Neutral | Result | Score |
|----------|-------------------|--------|--------|
| 11/22/06 | Neutral (TT) | L | 71-108 |

TT – Thanksgiving Tournament

GEORGIA STATE (0-1)

| Date | Home/Away/Neutral | Result | Score |
|----------|-------------------|--------|-------|
| 12/11/96 | Away | L | 72-82 |

GOUCHER (1-0)

| Date | Home/Away/Neutral | Result | Score |
|----------|-------------------|--------|-------|
| 11/17/14 | Away | W | 83-69 |

GRACE BIBLE (MICH.) (1-1)

| Date | Home/Away/Neutral | Result | Score |
|----------|-------------------|--------|-------|
| 12/30/95 | Home | L | |
| 12/8/12 | Neutral (HOPE) | W | 65-62 |

HOPE – Holland Sentinel Classic @ Hope College

GRACELAND BIBLE (1-0)

| Date | Home/Away/Neutral | Result | Score |
|---------|-------------------|--------|-------|
| 1/10/92 | Home (COV) | W | 83-82 |

COV – Covenant Invitational

GRAND RAPIDS BAPTIST (1-0)

| Date | Home/Away/Neutral | Result | Score |
|------|-------------------|--------|-------|
| 1974 | Unknown | W | 86-46 |

GRAND RAPIDS BIBLE (1-1)

| Date | Home/Away/Neutral | Result | Score |
|----------|-------------------|--------|-------|
| 11/25/66 | Home | L | 60-98 |
| 1970 | Unknown | W | 91-82 |

GREENSBORO COLLEGE (4-6)

| Date | Home/Away/Neutral | Result | Score |
|----------|-------------------|--------|-------|
| 1/4/11 | Away | L | 55-74 |
| 12/19/11 | Home | L | 60-71 |
| 1/11/14 | Home | L | 66-72 |
| 1/10/15 | Away | L | 51-82 |
| 1/29/16 | Home | L | 79-81 |
| 2/26/16 | Neutral (USAS) | W | 91-83 |
| 1/14/17 | Away | L | 67-80 |
| 2/9/18 | Home | W | 92-80 |
| 1/18/19 | Away | W | 94-89 |
| 2/1/20 | Home | W | 72-62 |

USAS – USA South Tournament

GREENVILLE (ILL.) (0-2)

| Date | Home/Away/Neutral | Result | Score |
|----------|-------------------|--------|---------|
| 1962 | Unknown | L | 41-114 |
| 12/10/22 | Home | L | 103-108 |

HESSTON COLLEGE (0-1)

| Date | Home/Away/Neutral | Result | Score |
|------|-------------------|--------|--------|
| 1961 | Unknown | L | 46-114 |

HIGH POINT (0-2)

| Date | Home/Away/Neutral | Result | Score |
|----------|-------------------|--------|-------|
| 1/3/02 | Away | L | 60-93 |
| 11/15/06 | Away | L | 67-94 |

HIWASSEE (2-2)

| Date | Home/Away/Neutral | Result | Score |
|--------|----------------------|--------|--------|
| 1970 | Unknown | L | 70-104 |
| 1970 | Unknown | W | 102-99 |
| 1/5/13 | Home (COVC) | W | 68-57 |
| 3/7/13 | Neutral (NCCAA Red.) | L | 53-65 |

COVC – Covenant College Classic
NCCAA Reg. – NCCAA Mid-East Regional

HOPE (0-1)

| Date | Home/Away/Neutral | Result | Score |
|---------|-------------------|--------|-------|
| 12/7/12 | Away (HOPE) | L | 73-87 |

HOPE – Holland Sentinel Classic @ Hope College

HUNTINGDON (19-10)

| Date | Home/Away/Neutral | Result | Score |
|----------|-------------------|--------|-------|
| 1/27/10 | Away | L | 73-87 |
| 2/10/10 | Home | L | 63-70 |
| 12/11/10 | Home | L | 49-54 |
| 1/26/11 | Away | L | 51-73 |
| 1/21/12 | Away | L | 65-79 |
| 2/8/12 | Home | L | 51-58 |
| 2/16/13 | Home | W | 56-52 |
| 2/21/13 | Away | W | 69-60 |
| 2/1/14 | Away | L | 74-80 |
| 2/19/14 | Home | L | 81-84 |
| 1/31/15 | Home | W | 67-56 |
| 2/18/15 | Away | W | 71-67 |
| 1/9/16 | Home | W | 89-82 |
| 2/13/16 | Away | W | 85-55 |
| 2/2/17 | Home | W | 81-70 |
| 2/8/17 | Away | W | 81-80 |
| 1/6/18 | Home | W | 86-77 |
| 1/27/18 | Away | W | 90-75 |
| 12/1/18 | Home | W | 84-78 |
| 2/1/19 | Away | W | 73-72 |
| 2/19/19 | Home (USAS) | W | 67-66 |
| 12/7/19 | Home | W | 79-77 |
| 1/25/20 | Away | L | 71-72 |
| 2/26/21 | Away | W | 69-53 |
| 2/27/21 | Away | W | 63-46 |
| 12/11/21 | Away | W | 79-64 |
| 1/22/22 | Home | W | 93-66 |
| 1/20/23 | Home | W | 77-58 |
| 2/18/23 | Away | L | 66-71 |

USAS – USA South Tournament

ILLINOIS COLLEGE (0-1)

| Date | Home/Away/Neutral | Result | Score |
|----------|-------------------|--------|-------|
| 12/29/23 | Neutral (SMOKEY) | L | 56-75 |

SMOKEY – SMOKEY BALLENGER CLASSIC

JACKSONVILLE STATE (0-2)

| Date | Home/Away/Neutral | Result | Score |
|---------|-------------------|--------|-------|
| 2/9/94 | Away | L | 75-9 |
| 2/14/95 | Away | L | 91-1 |

JOHNSON (TENN.) (10-5)

Known as Johnson Bible for first 14 meetings

| Date | Home/Away/Neutral | Result | Score |
|---------|-------------------|--------|-------|
| 12/3/66 | Home | L | 66-8 |
| 1/23/67 | Away | L | 48-7 |
| 1967 | Unknown | L | 53-6 |
| 1967 | Unknown | W | 95-7 |
| 1968 | Unknown | W | 62-5 |
| 1969 | Unknown | L | 73-7 |
| 1969 | Neutral (SCAC) | W | 100-6 |
| 1969 | Unknown | L | 92-9 |
| 1970 | Unknown | W | 98-7 |
| 1971 | Unknown | W | 77-6 |
| 1971 | Unknown | W | 101-6 |
| 1983 | Unknown | W | 79-7 |
| 1984 | Unknown | W | 103-8 |
| 11/7/89 | Home | W | 95-9 |
| 1/4/13 | Home (COVC) | W | 84-4 |

SCAC – SCAC Tournament
COVC – Covenant College Classic

KENTUCKY CHRISTIAN (4-0)

| Date | Home/Away/Neutral | Result | Score |
|---------|-------------------|--------|-------|
| 1973 | Unknown | W | 88-8 |
| 1974 | Unknown | W | 79-6 |
| 2/12/77 | Home | W | 101-5 |
| 1984 | Unknown | W | 61-6 |

KING (14-26)

| Date | Home/Away/Neutral | Result | Score |
|----------|-------------------|--------|-------|
| 1983 | Unknown | L | 60-6 |
| 1984 | Unknown | L | 79-8 |
| 12/8/89 | Home | L | 82-9 |
| 1/19/90 | Away | L | 85-9 |
| 11/16/91 | Home | L | 74-10 |
| 12/6/91 | Away | L | 76-10 |
| 12/5/92 | Away | L | 70-7 |
| 1/8/93 | Home | L | 87-8 |
| 12/3/93 | Away | W | 91-7 |
| 1/7/94 | Home | L | 66-7 |
| 12/2/94 | Away | W | 81-7 |
| 1/6/95 | Home | L | 64-6 |
| 11/25/95 | Away | W | 74-6 |
| 1/5/96 | Home | W | 67-6 |
| 11/30/96 | Away | W | 86-6 |
| 1/11/97 | Home | L | 67-8 |
| 11/15/97 | Away | W | 78-7 |
| 1/10/98 | Home | L | 58-6 |
| 11/25/98 | Home | W | 70-6 |
| 1/15/99 | Away | W | 56-3 |
| 11/23/99 | Home | W | 72-6 |
| 1/14/00 | Away | L | 54-6 |
| 11/22/00 | Home | L | 66-8 |
| 1/12/01 | Away | L | 53-6 |
| 11/21/01 | Home | L | 69-7 |
| 1/11/02 | Away | W | 72-6 |
| 11/27/02 | Home | W | 74-6 |
| 1/17/03 | Away | L | 64-8 |
| 11/26/03 | Home | L | 41-7 |
| 1/16/04 | Away | L | 60-8 |
| 11/20/04 | Away | W | 66-6 |
| 1/22/05 | Home | W (ot) | 78-7 |
| 11/19/05 | Away | L | 56-6 |
| 1/21/06 | Home | W | 66-6 |
| 1/13/07 | Home | L | 59-8 |
| 2/13/07 | Away | L | 64-8 |
| 1/19/08 | Away | L | 65-8 |
| 2/20/08 | Home | L | 52-10 |
| 10/31/08 | Home | L | 71-8 |
| 1/28/09 | Away | L | 68-9 |



KNOXVILLE (2-2)

| Date | Home/Away/Neutral | Result | Score |
|---------|-------------------|--------|--------|
| 1/26/76 | Home | L | 66-73 |
| 1/24/90 | Home | W | 94-92 |
| 1/5/91 | Home (COV) | L | 90-126 |

COV – Covenant Invitational

LAGRANGE (19-16)

| Date | Home/Away/Neutral | Result | Score |
|---------|-------------------|--------|--------|
| 1/5/94 | Neutral | W | 85-57 |
| 1/28/98 | Home | W | 81-60 |
| 2/2/00 | Away | W | 112-99 |
| 1/27/07 | Home | W | 81-73 |
| 12/09 | Away | L | 74-76 |
| 11/10 | Home | W | 70-66 |
| 3/25/10 | Away | L | 48-63 |
| 2/1/10 | Away | W | 56-48 |
| 1/15/11 | Home | W | 70-60 |
| 1/14/12 | Home | L | 66-77 |
| 1/4/12 | Away | W | 77-72 |
| 1/28/12 | Home | L | 55-69 |
| 1/6/13 | Away | L | 54-58 |
| 1/22/14 | Away | W (ot) | 98-95 |
| 1/22/14 | Home | L | 58-97 |
| 1/21/15 | Home | L | 81-86 |
| 1/21/15 | Away | L | 68-83 |
| 2/16 | Home | L | 64-73 |
| 1/12/16 | Away | L | 65-76 |
| 1/27/16 | Neutral (USAS) | W (ot) | 101-92 |
| 1/6/17 | Home | W (ot) | 93-82 |
| 1/21/17 | Away | W | 66-61 |
| 1/30/17 | Home | W | 89-85 |
| 1/26/18 | Away | L | 75-91 |
| 1/30/18 | Home | W | 81-65 |
| 1/2/19 | Away | W | 79-76 |
| 1/11/20 | Home | W | 76-67 |
| 1/24/20 | Away | W | 80-78 |
| 1/4/21 | Away | L | 69-76 |
| 1/6/21 | Home | L | 66-70 |
| 1/21/22 | Home | L | 60-62 |
| 1/5/22 | Away | W | 80-70 |
| 1/17/23 | Away | L | 61-74 |
| 1/15/23 | Home | W | 69-68 |
| 1/21/23 | Away (CCS) | L | 54-62 |

USAS – USA South Tournament
CCS – CCS Tournament

LAMBUTH (0-3)

| Date | Home/Away/Neutral | Result | Score |
|---------|-------------------|--------|--------|
| 1/16/96 | Neutral | L | 63-79 |
| 1/26/05 | Away | L | 70-90 |
| 1/16/07 | Away | L | 53-108 |

LEE (7-40)

| Date | Home/Away/Neutral | Result | Score |
|---------|-------------------|--------|--------|
| 1/19/66 | Home | L | 65-104 |
| 1/14/67 | Away | L | 70-104 |
| 1/68 | Unknown | L | 52-78 |
| 1/68 | Unknown | L | 64-106 |
| 1/68 | Neutral (SCAC) | L | 75-98 |
| 1/68 | Unknown | L | 88-94 |
| 1/69 | Unknown | L | 86-94 |
| 1/69 | Unknown | L | 83-139 |
| 1/70 | Unknown | L | 66-78 |
| 1/70 | Unknown | L | 54-90 |
| 1/71 | Unknown | L | 78-100 |
| 1/71 | Neutral (SCAC) | L | 32-44 |
| 1/71 | Unknown | L | 76-94 |
| 1/72 | Unknown | L | 85-96 |
| 1/72 | Unknown | L | 93-101 |
| 1/73 | Unknown | L | 61-76 |

| | | | |
|----------|----------------------|--------|---------|
| 1974 | Unknown | L | 59-93 |
| 1974 | Unknown | L | 50-71 |
| 1975 | Unknown | L | 63-78 |
| 1975 | Neutral (SCAC) | W | 63-62 |
| 1/18/77 | Away | L | 72-83 |
| 2/4/77 | Home | L | 81-95 |
| 1984 | Unknown | W | 76-63 |
| 1984 | Unknown | L | 57-63 |
| 1984 | Unknown | L | 70-74 |
| 11/25/89 | Home | L | 81-95 |
| 11/30/89 | Away | L | 72-102 |
| 2/2/90 | Home | L | 91-94 |
| 11/13/90 | Away | L | 86-119 |
| 11/26/91 | Away | L | 91-124 |
| 2/25/92 | Home | L | 80-116 |
| 1/12/93 | Away | L | 73-82 |
| 1/19/93 | Home | L | 75-78 |
| 3/9/93 | Neutral (NCCAA Dis.) | L | 97-113 |
| 12/9/93 | Away | W | 85-81 |
| 2/12/94 | Home | W | 92-86 |
| 11/10/94 | Home | L | 70-92 |
| 11/12/95 | Away | L | 108-109 |
| 11/8/97 | Away | L (ot) | 100-108 |
| 11/25/97 | Home | W | 77-67 |
| 11/7/98 | Away | W | 103-92 |
| 2/4/99 | Home | W | 89-70 |
| 11/11/99 | Away | L | 85-90 |
| 11/7/00 | Away | L | 91-103 |
| 12/14/00 | Home | L | 66-87 |
| 11/1/05 | Away | L | 77-88 |
| 11/3/07 | Away | L | 60-100 |

SCAC – SCAC Tournament
NCCAA Dis. – NCCAA District Tournament

LIBERTY (1-3)

Known as Lynchburg Baptist in first 2 meetings

| Date | Home/Away/Neutral | Result | Score |
|----------|-------------------|--------|-------|
| 2/2/73 | Home | W | 76-74 |
| 11/29/74 | Neutral | L | 76-77 |
| 12/18/92 | Away | L | 59-96 |
| 12/29/99 | Away | L | 51-82 |

LIFE (0-4)

| Date | Home/Away/Neutral | Result | Score |
|----------|-------------------|--------|--------|
| 11/27/93 | Away | L | 74-84 |
| 11/18/94 | Home | L | 58-101 |
| 11/14/95 | Away | L | 81-104 |
| 12/2/96 | Away | L | 52-93 |

LINCOLN MEMORIAL (0-1)

| Date | Home/Away/Neutral | Result | Score |
|------|-------------------|--------|-------|
| 1971 | Unknown | L | 77-86 |

LINDSEY WILSON (0-2)

| Date | Home/Away/Neutral | Result | Score |
|----------|-------------------|--------|-------|
| 1/5/90 | Home (COV) | L | 50-75 |
| 10/28/06 | Away | L | 63-70 |

COV – Covenant Invitational

LIPSCOMB (0-5)

| Date | Home/Away/Neutral | Result | Score |
|----------|-------------------|--------|--------|
| 1983 | Unknown | L | 65-82 |
| 12/11/93 | Away | L | 53-104 |
| 11/9/95 | Away | L | 88-106 |
| 11/11/96 | Away | L | 75-96 |
| 11/21/22 | Away | L | 61-86 |

LOGAN COLLEGE (0-3)

| Date | Home/Away/Neutral | Result | Score |
|------|-------------------|--------|-------|
|------|-------------------|--------|-------|

| | | | |
|------|---------|---|-------|
| 1959 | Unknown | L | 46-66 |
| 1962 | Unknown | L | 44-70 |

LOUISIANA COLLEGE (0-1)

| Date | Home/Away/Neutral | Result | Score |
|----------|-------------------|--------|-------|
| 12/29/18 | Neutral - CRU | L | 71-78 |

CRU – Cru Holiday Classic

MALONE (0-1)

| Date | Home/Away/Neutral | Result | Score |
|--------|-------------------|--------|-------|
| 1/4/97 | Neutral L | L | 60-72 |

MANHATTAN BIBLE (3-3)

| Date | Home/Away/Neutral | Result | Score |
|------|-------------------|--------|-------|
| 1961 | Unknown | W | 62-55 |
| 1962 | Home (COV) | W | 77-64 |
| 1963 | Unknown | L | 51-76 |
| 1963 | Unknown | L | 47-54 |
| 1964 | Unknown | W | 86-84 |
| 1964 | Unknown | L | |

COV – Covenant Invitational

MARANATHA (1-0)

| Date | Home/Away/Neutral | Result | Score |
|----------|-------------------|--------|--------|
| 11/23/77 | Home | W | 119-58 |

MARTIN METHODIST (0-4)

| Date | Home/Away/Neutral | Result | Score |
|----------|-------------------|--------|-------|
| 11/26/96 | Home | L | 59-69 |
| 11/11/97 | Away | L | 42-61 |
| 11/5/05 | Home | L | 82-91 |
| 11/22/05 | Away | L | 64-82 |

MARY HARDIN-BAYLOR (0-1)

| Date | Home/Away/Neutral | Result | Score |
|----------|-------------------|--------|-------|
| 12/28/18 | Away - CRU | L | 64-77 |

CRU – Cru Holiday Classic

MARYVILLE (TENN.) (12-38)

| Date | Home/Away/Neutral | Result | Score |
|----------|-------------------|--------|--------|
| 1972 | Unknown | L | 85-86 |
| 1972 | Unknown | L | 82-87 |
| 1974 | Unknown | L | 74-85 |
| 1974 | Unknown | W | 64-56 |
| 1975 | Unknown | L | 67-74 |
| 1975 | Unknown | L | 66-74 |
| 11/27/76 | Neutral (LENOIR) | W | 88-85 |
| 1/27/77 | Away | L | 82-84 |
| 2/8/77 | Home | W | 81-77 |
| 11/23/93 | Home | L | 60-65 |
| 1/19/95 | Away | W | 69-65 |
| 1/23/96 | Home | L | 64-71 |
| 1/23/97 | Away | L | 73-83 |
| 11/28/01 | Home | L | 56-90 |
| 1/8/02 | Away | L | 75-96 |
| 1/10/08 | Home | L | 74-94 |
| 2/16/09 | Away | L | 76-93 |
| 1/4/10 | Away | L | 53-109 |
| 2/17/10 | Home | L | 76-98 |
| 12/4/10 | Away | L | 76-88 |
| 1/27/11 | Home | L | 56-75 |
| 1/11/12 | Away | L | 64-89 |
| 2/1/12 | Home | L | 52-76 |
| 1/16/13 | Away | L | 61-80 |
| 1/30/13 | Home | L | 47-48 |



| | | | |
|----------|-------------|--------|--------------|
| 1/25/14 | Home | L | 51-66 |
| 2/5/14 | Away | L | 49-79 |
| 1/24/15 | Away | L | 65-77 |
| 2/4/15 | Home | L | 45-52 |
| 1/21/16 | Away | W | 91-87 |
| 2/20/16 | Home | W | 74-69 |
| 1/10/17 | Home | L | 75-83 |
| 2/15/17 | Away | L | 76-83 |
| 1/3/18 | Away | L | 59-95 |
| 1/31/18 | Home | W | 80-73 |
| 2/24/18 | Away (USAS) | L | 77-96 |
| 11/27/18 | Away | W | 79-58 |
| 2/16/19 | Home | L | 62-75 |
| 12/4/19 | Away | W | 68-62 |
| 2/5/20 | Home | W (ot) | 72-70 |
| 2/25/20 | Home (USAS) | W (ot) | 83-81 |
| 2/19/21 | Home | L | 64-76 |
| 2/20/21 | Home | L | 62-64 |
| 3/3/21 | Away (USAS) | L | 74-81 |
| 1/27/22 | Away (#13) | L | 63-95 |
| 2/19/22 | Home (#14) | W | 73-52 |
| 1/3/23 | Home | L | 67-75 |
| 2/7/23 | Away | L | 99-103 (3OT) |
| 1/23/24 | Away | L | 55-77 |
| 2/13/24 | Home | L | 49-86 |

LENOIR – Lenoir City Classic
USAS - USA South Tournament

MCKENZIE (1-3)

| Date | Home/Away/Neutral | Result | Score |
|------|-------------------|--------|-------|
| 1967 | Unknown | L | 53-63 |
| 1968 | Unknown | W | 84-82 |
| 1969 | Unknown | L | 69-90 |
| 1969 | Unknown | L | 75-95 |

MERCER (0-2)

| Date | Home/Away/Neutral | Result | Score |
|----------|-------------------|--------|-------|
| 11/28/89 | Away | L | 71-87 |
| 12/5/98 | Away | L | 62-71 |

MESSIAH (1-1)

| Date | Home/Away/Neutral | Result | Score |
|------|-------------------|--------|---------|
| 1970 | Unknown | L | 67-96 |
| 1976 | Away | W | 104-101 |

METHODIST (3-8)

| Date | Home/Away/Neutral | Result | Score |
|----------|-------------------|--------|-------|
| 1/4/00 | Home | L | 57-94 |
| 12/18/10 | Neutral (BSC) | L | 64-87 |
| 1/10/14 | Home | L | 57-63 |
| 1/9/15 | Away | L | 51-57 |
| 1/30/16 | Home | W | 85-57 |
| 1/13/17 | Away | L | 69-83 |
| 2/2/18 | Away | W | 92-88 |
| 1/11/19 | Home | W | 77-59 |
| 2/22/19 | Home - USAS | L | 56-61 |
| 1/17/20 | Away | L | 54-62 |
| 2/28/20 | Neutral (USAS) | L | 71-76 |

BSC – BSC Holiday Classic
USAS - USA South Tournament

MIDDLE TENNESSEE STATE (0-1)

| Date | Home/Away/Neutral | Result | Score |
|----------|-------------------|--------|-------|
| 11/24/03 | Away | L | 53-86 |

MIDWEST BIBLE (1-1)

| Date | Home/Away/Neutral | Result | Score |
|------|-------------------|--------|-------|
| 1959 | Unknown | W | 35-25 |
| 1959 | Unknown | L | 58-63 |

MILES (0-1)

| Date | Home/Away/Neutral | Result | Score |
|------|-------------------|--------|--------|
| 1972 | Unknown | L | 66-107 |

MILLIGAN (12-35)

| Date | Home/Away/Neutral | Result | Score |
|---------|---------------------|---------|--------|
| 1983 | Unknown | L | 67-82 |
| 12/2/89 | Home | L | 72-94 |
| 2/10/90 | Away | L | 73-103 |
| 1/17/92 | Home | L | 68-82 |
| 2/15/92 | Away | L | 74-87 |
| 1/22/93 | Home | W | 85-81 |
| 2/13/93 | Away | L | 80-86 |
| 12/4/93 | Away | L | 75-89 |
| 1/20/94 | Home | W | 88-78 |
| 1994 | Neutral (NAIA Dis.) | L | 74-76 |
| 12/3/94 | Away | L | 71-72 |
| 1/6/95 | Home | L | 93-104 |
| 12/2/95 | Home | W | 92-82 |
| 1/20/96 | Away | W | 90-81 |
| 12/6/96 | Home | W | 76-71 |
| 1/18/97 | Away | L | 71-81 |
| 2/28/97 | Away (TVAC) | W | 70-62 |
| 12/5/97 | Home | L | 72-76 |
| 1/17/98 | Away | L (2ot) | 80-83 |
| 12/8/98 | Home | L | 52-59 |
| 1/16/99 | Away | L | 65-68 |
| 1999 | Neutral (TVAC) | L | |
| 12/7/99 | Home | L (ot) | 90-91 |
| 1/15/00 | Away | L | 53-80 |
| 2/24/00 | Neutral (AAC) | L | 72-76 |
| 12/5/00 | Home | W | 85-77 |
| 1/13/01 | Away | L | 66-82 |
| 12/4/01 | Home | L | 77-79 |
| 1/12/02 | Away | L | 82-95 |
| 1/11/03 | Home | L | 58-64 |
| 1/18/03 | Away | L | 60-69 |
| 2/26/03 | Neutral (AAC) | W | 63-55 |
| 1/10/04 | Home | L (ot) | 71-73 |
| 1/17/04 | Away | W | 74-60 |
| 2/25/04 | Neutral (AAC) | L | 57-60 |
| 1/15/05 | Away | L | 59-72 |
| 2/19/05 | Home | W | 75-74 |
| 1/14/06 | Away | W | 82-60 |
| 2/18/06 | Home | W | 68-64 |
| 1/6/07 | Home | L | 65-78 |
| 2/7/07 | Away | L | 70-85 |
| 1/12/08 | Away | L | 59-74 |
| 2/13/08 | Home | L | 77-79 |
| 12/6/08 | Home | L | 63-75 |
| 2/4/09 | Away | L | 47-92 |
| 12/5/09 | Away | L | 67-85 |
| 2/3/10 | Home | L | 59-80 |

NAIA Dis. – NAIA District Tournament
TVAC – TVAC Tournament
AAC – AAC Tournament

MILLSAPS (3-6)

| Date | Home/Away/Neutral | Result | Score |
|----------|-------------------|--------|-------|
| 1974 | Unknown | L | 63-79 |
| 2/8/11 | Away | L | 41-50 |
| 12/15/11 | Home | L | 49-52 |
| 11/20/12 | Away | L | 54-60 |
| 11/23/13 | Home | W | 70-67 |
| 12/5/14 | Away | L (ot) | 67-73 |
| 12/4/15 | Home | W | 63-56 |
| 12/30/16 | Away | W | 73-60 |
| 12/31/19 | Away | L | 41-61 |

MISSOURI-NORMANDY (0-2)

| Date | Home/Away/Neutral | Result | Score |
|------|-------------------|--------|--------|
| 1961 | Unknown | L | 44-115 |
| 1962 | Unknown | L | 45-99 |

MISS. UNIV. OF WOMEN (1-0)

| Date | Home/Away/Neutral | Result | Score |
|---------|-------------------|--------|-------|
| 12/7/22 | Away | W | 69-56 |

MOBILE, UNIV. OF (0-1)

| Date | Home/Away/Neutral | Result | Score |
|----------|-------------------|--------|--------|
| 11/13/93 | Away | L | 42-101 |

MONTREAT (13-24)

| Date | Home/Away/Neutral | Result | Score |
|----------|-------------------|---------|--------|
| 11/21/92 | Home | W | 95-70 |
| 1/29/93 | Away | L | 75-83 |
| 11/18/93 | Home | W | 83-69 |
| 2/18/94 | Away | L | 82-87 |
| 12/9/94 | Home | W | 85-67 |
| 2/17/95 | Away | L | 86-93 |
| 12/8/95 | Home | W | 89-72 |
| 2/17/96 | Away | W | 69-66 |
| 2/24/96 | Home (TVAC) | L | 63-73 |
| 2/1/97 | Away | W | 78-77 |
| 2/21/97 | Home | W | 73-58 |
| 1/31/98 | Away | L | 62-80 |
| 2/20/98 | Home | W | 80-52 |
| 1/30/99 | Away | W | 94-88 |
| 2/19/99 | Home | W | 70-67 |
| 1/29/00 | Away | L | 76-92 |
| 2/18/00 | Home | L | 70-76 |
| 1/27/01 | Away | L | 73-98 |
| 2/17/01 | Home | W | 86-83 |
| 1/26/02 | Away | L | 80-87 |
| 2/16/02 | Home | W | 74-71 |
| 2/1/03 | Away | L | 73-90 |
| 2/21/03 | Home | L | 63-78 |
| 1/31/04 | Away | L | 73-84 |
| 2/20/04 | Home | L | 62-78 |
| 12/3/04 | Home | L | 53-68 |
| 1/28/05 | Away | L | 59-76 |
| 12/2/05 | Home | L | 59-73 |
| 1/27/06 | Away | L | 70-77 |
| 2/24/06 | Neutral (AAC) | L | 59-66 |
| 12/9/06 | Away | L | 86-104 |
| 1/30/07 | Home | L | 68-74 |
| 12/8/07 | Home | L | 63-66 |
| 2/5/08 | Away | W | 80-79 |
| 1/10/09 | Away | L | 82-88 |
| 2/11/09 | Home | L | 63-66 |
| 2/25/09 | Neutral (AAC) | L (2ot) | 77-87 |

TVAC – TVAC Tournament
AAC – AAC Tournament

MOTLOW STATE (1-1)

| Date | Home/Away/Neutral | Result | Score |
|------|-------------------|--------|-------|
| 1969 | Unknown | L | 69-74 |
| 1969 | Unknown | W | 98-95 |

MOUNT OLIVE (0-1)

| Date | Home/Away/Neutral | Result | Score |
|----------|-------------------|--------|-------|
| 11/29/91 | Home (ROCK) | L | 75-80 |

ROCK – Rock City Classic

NORTH CAROLINA WESLEYAN (4-7)

| Date | Home/Away/Neutral | Result | Score |
|----------|-------------------|--------|-------|
| 1/5/11 | Away | L | 58-63 |
| 12/10/11 | Home | L | 65-82 |
| 1/17/14 | Away | L | 63-86 |
| 1/16/15 | Home | W | 71-64 |
| 1/16/16 | Away | W | 77-71 |
| 1/27/17 | Home | L | 56-59 |
| 1/13/18 | Away | L | 85-94 |
| 2/23/18 | Neutral (USAS) | W | 81-80 |

ALL-TIME RESULTS VS. OPPONENTS



| | | | |
|---------|-------------|---|-------|
| 1/26/19 | Home | L | 77-80 |
| 2/22/20 | Away | L | 70-81 |
| 2/25/22 | Home (USAS) | W | 58-53 |

USAS - USA South Tournament

NORTH GEORGIA (2-4)

| Date | Home/Away/Neutral | Result | Score |
|----------|-------------------|--------|-------|
| 1971 | Unknown | W | 94-56 |
| 1971 | Unknown | L | 79-90 |
| 11/1/03 | Away | L | 56-68 |
| 12/2/03 | Home | W | 58-57 |
| 11/2/04 | Away | L | 73-94 |
| 11/13/04 | Home | L | 57-66 |

NORTH PARK (0-1)

| Date | Home/Away/Neutral | Result | Score |
|----------|-------------------|--------|-------|
| 12/21/15 | Home | L | 73-85 |

NORTHEAST BIBLE (1-0)

| Date | Home/Away/Neutral | Result | Score |
|----------|-------------------|--------|--------|
| 11/23/89 | Home (ROCK) | W | 115-69 |

ROCK - Rock City Classic

NORTHEAST JC (0-3)

| Date | Home/Away/Neutral | Result | Score |
|------|-------------------|--------|-------|
| 1968 | Unknown | L | 53-76 |
| 1970 | Unknown | L | 56-82 |
| 1970 | Unknown | L | 59-66 |

NORTHEASTERN CHRISTIAN (1-0)

| Date | Home/Away/Neutral | Result | Score |
|------|-------------------|--------|--------|
| 1970 | Unknown | W | 105-84 |

OAKWOOD (4-3)

| Date | Home/Away/Neutral | Result | Score |
|----------|-------------------|--------|--------|
| 11/24/01 | Home | W | 89-66 |
| 11/4/06 | Away | W | 103-75 |
| 11/28/06 | Home | W | 67-47 |
| 10/31/07 | Home | W | 76-69 |
| 11/8/08 | Away | L | 71-87 |
| 2/6/10 | Away | L | 56-75 |
| 2/23/10 | Home | L | 73-85 |

OGLETHORPE (4-6)

| Date | Home/Away/Neutral | Result | Score |
|----------|-------------------|--------|-------|
| 12/7/11 | Away | L (ot) | 72-78 |
| 12/1/12 | Home | W | 68-59 |
| 11/26/13 | Away | L | 55-86 |
| 11/25/14 | Home | L | 68-76 |
| 11/21/15 | Away | W | 82-69 |
| 12/6/16 | Home | W | 78-64 |
| 11/15/17 | Away | L (ot) | 78-79 |
| 12/15/18 | Home | W | 88-80 |
| 12/11/22 | Neutral (LON) | L | 47-65 |
| 12/16/23 | Away | L | 77-95 |

LON - Lon Varnell Classic

OZARK BIBLE (0-3)

| Date | Home/Away/Neutral | Result | Score |
|------|-------------------|--------|--------|
| 1962 | Unknown | L | 57-104 |
| 1962 | Unknown | L | 72-88 |
| 1963 | Unknown | L | 62-103 |

PALM BEACH ATLANTIC (2-0)

| Date | Home/Away/Neutral | Result | Score |
|----------|-------------------|--------|--------|
| 1984 | Unknown | W | 98-72 |
| 11/28/91 | Home (ROCK) | W | 104-87 |

ROCK - Rock City Classic

PENSACOLA CHRISTIAN (1-0)

| Date | Home/Away/Neutral | Result | Score |
|--------|----------------------|--------|-------|
| 3/2/92 | Neutral (NCCAA Dis.) | W | 88-73 |

NCCAA Dis. - NCCAA District Tournament

PFEIFFER (4-1)

| Date | Home/Away/Neutral | Result | Score |
|----------|-------------------|--------|---------|
| 1/20/18 | Home | W | 105-101 |
| 1/5/19 | Away | W | 87-66 |
| 1/4/20 | Home | W | 71-66 |
| 11/13/21 | Away | L | 76-83 |
| 11/18/22 | Home | W | 86-83 |

PHILADELPHIA COLLEGE OF PHARMACY (0-1)

| Date | Home/Away/Neutral | Result | Score |
|------|-------------------|--------|-------|
| 1976 | Away | L | 78-79 |

PIEDMONT (17-19)

| Date | Home/Away/Neutral | Result | Score |
|----------|-------------------|--------|--------|
| 1967 | Unknown | L | 55-56 |
| 1968 | Unknown | L | 61-105 |
| 1/6/90 | Home (COV) | W | 78-71 |
| 11/23/90 | Home (ROCK) | L | 55-67 |
| 1/9/92 | Home | L | 73-88 |
| 1/11/92 | Home (COV) | W | 99-90 |
| 11/24/00 | Home (ROCK) | L | 66-76 |
| 11/24/09 | Away | L | 57-106 |
| 12/12/09 | Home | L | 62-83 |
| 12/9/10 | Home | L | 54-71 |
| 1/18/11 | Away | W | 73-65 |
| 1/25/12 | Home | W | 91-78 |
| 2/15/12 | Away | L | 74-83 |
| 2/10/14 | Home | L | 70-78 |
| 2/20/14 | Away | L | 74-78 |
| 1/28/15 | Away | W | 69-61 |
| 2/11/15 | Home | W | 75-72 |
| 1/5/16 | Home | W | 76-71 |
| 2/10/16 | Away | W | 79-68 |
| 1/18/17 | Away | L | 56-59 |
| 2/18/17 | Home | W | 91-64 |
| 1/18/18 | Home | L (ot) | 82-89 |
| 2/17/18 | Away | L | 69-76 |
| 2/20/18 | Away (USAS) | W | 83-67 |
| 12/5/18 | Home | W | 62-52 |
| 2/9/19 | Away | W | 87-81 |
| 1/8/20 | Away | W | 70-49 |
| 2/12/20 | Home | W | 80-71 |
| 1/29/21 | Home | W | 75-55 |
| 1/30/21 | Home | L (ot) | 62-69 |
| 2/1/22 | Away | W | 58-52 |
| 2/9/22 | Home | W | 66-52 |
| 1/28/23 | Home | L | 54-80 |
| 2/4/23 | Away | L | 74-61 |
| 2/6/24 | Home | L | 56-83 |
| 2/15/24 | Away | L | 85-90 |

COV - Covenant Invitational

ROCK - Rock City Classic

USAS - USA South Tournament

PIEDMONT BIBLE (2-0)

| Date | Home/Away/Neutral | Result | Score |
|------|-------------------|--------|--------|
| 1971 | Unknown | W | 127-47 |

| | | | |
|------|---------|---|-------|
| 1971 | Unknown | W | 98-77 |
|------|---------|---|-------|

PIKEVILLE (0-1)

| Date | Home/Away/Neutral | Result | Score |
|----------|-------------------|--------|-------|
| 11/21/06 | Neutral (TT) | L | 83-89 |

TT - Thanksgiving Tournament

PILLSBURY (1-0)

| Date | Home/Away/Neutral | Result | Score |
|------|-------------------|--------|-------|
| 1970 | Unknown | W | 58-55 |

REINHARDT (1-6)

| Date | Home/Away/Neutral | Result | Score |
|----------|-------------------|--------|-------|
| 11/12/02 | Away | L | 63-81 |
| 1/15/03 | Home | L | 54-71 |
| 11/3/05 | Home | W | 70-68 |
| 11/7/06 | Home | L | 79-81 |
| 2/5/07 | Away | L | 70-74 |
| 11/15/08 | Home | L | 54-60 |
| 12/10/09 | Away | L | 62-82 |

RHODES (2-5)

| Date | Home/Away/Neutral | Result | Score |
|----------|-------------------|--------|---------|
| 11/22/11 | Away | L | 58-67 |
| 1/8/13 | Home | W | 55-53 |
| 12/6/14 | Away | L | 66-72 |
| 12/5/15 | Home | L | 48-58 |
| 12/19/17 | Away (RHO) | W | 120-110 |
| 12/4/21 | Home | L | 57-65 |
| 12/2/22 | Away (RHO) | L | 52-86 |

RHO - Rhodes Holiday Classic

ROANOKE (0-2)

| Date | Home/Away/Neutral | Result | Score |
|----------|-------------------|--------|-------|
| 12/30/11 | Away | L | 63-81 |
| 12/29/21 | Away (#10) (CRE) | L | 51-59 |

CRE - Cregger Invitational

RUST (1-2)

| Date | Home/Away/Neutral | Result | Score |
|---------|-------------------|--------|-------|
| 1/22/11 | Home | W | 77-75 |
| 2/12/11 | Away | L | 73-87 |
| 1/27/12 | Home | L | 81-90 |

ST. BERNARD (0-5)

| Date | Home/Away/Neutral | Result | Score |
|---------|-------------------|--------|--------|
| 2/18/67 | Away | L | 48-106 |
| 1972 | Unknown | L | 97-133 |
| 1972 | Unknown | L | 96-123 |
| 1975 | Unknown | L | 55-74 |
| 1975 | Unknown | L | 60-73 |

ST. LOUIS CHRISTIAN (3-2)

| Date | Home/Away/Neutral | Result | Score |
|------|-------------------|--------|-------|
| 1961 | Unknown | L | 55-60 |
| 1962 | Unknown | L | 61-88 |
| 1962 | Unknown | W | 67-63 |
| 1962 | Home (COV) | W | 95-85 |
| 1964 | Unknown | W | 70-63 |

COV - Covenant Invitational championship



ST. LOUIS COLLEGE OF PHARMACY (0-4)

| Date | Home/Away/Neutral | Result | Score |
|------|-------------------|--------|-------|
| 1963 | Unknown | L | 59-66 |
| 1963 | Unknown | L | 63-69 |
| 1964 | Unknown | L | 58-90 |
| 1964 | Unknown | L | |

SAMFORD (0-2)

| Date | Home/Away/Neutral | Result | Score |
|----------|-------------------|--------|-------|
| 12/20/03 | Away | L | 54-95 |
| 11/6/08 | Away | L | 67-81 |

SANFORD-BROWN (1-4)

| Date | Home/Away/Neutral | Result | Score |
|------|-------------------|--------|--------|
| 1961 | Unknown | L | 56-90 |
| 1962 | Unknown | L | 53-95 |
| 1962 | Unknown | L | 70-89 |
| 1963 | Unknown | L | 82-127 |
| 1964 | Unknown | W | 104-89 |

SCOTT AIR FORCE BASE (0-1)

| Date | Home/Away/Neutral | Result | Score |
|------|-------------------|--------|--------|
| 1963 | Unknown | L | 60-121 |

SEWANEE (13-23)

| Date | Home/Away/Neutral | Result | Score |
|----------|-------------------|----------------|-------|
| 1970 | Unknown | L | 67-84 |
| 1971 | Unknown | L | 54-57 |
| 1971 | Unknown | L | 75-92 |
| 1972 | Unknown | L | 65-85 |
| 1974 | Unknown | L | 50-59 |
| 1974 | Unknown | W | 80-75 |
| 1975 | Unknown | L | 67-83 |
| 1975 | Unknown | L | 71-99 |
| 12/6/76 | Away | L | 66-67 |
| 2/10/77 | Home | L | 75-83 |
| 1984 | Unknown | L | 71-72 |
| 1984 | Unknown | W | 47-43 |
| 11/21/09 | Away | L | 50-57 |
| 12/8/09 | Home | W | 57-54 |
| 11/16/10 | Away | L | 51-60 |
| 2/1/11 | Home | L | 52-55 |
| 11/29/11 | Home | W | 81-71 |
| 1/4/12 | Away | L | 51-63 |
| 12/4/12 | Home | W | 50-47 |
| 1/22/13 | Away | W (ot) | 62-59 |
| 11/20/13 | Home | W | 73-55 |
| 1/14/14 | Away | L | 51-68 |
| 12/9/14 | Away | L | 64-77 |
| 12/30/14 | Home | L | 46-56 |
| 11/17/15 | Home | W | 80-61 |
| 12/1/15 | Away | L | 51-64 |
| 11/29/16 | Away | L | 60-62 |
| 1/31/17 | Home | W | 73-56 |
| 12/5/17 | Away | L | 86-92 |
| 11/20/18 | Home | L | 65-84 |
| 11/9/19 | Away (LON) | W | 71-62 |
| 11/20/21 | Away (LON) | W | 77-73 |
| 11/12/22 | Away (LON) | W | 77-67 |
| 11/29/22 | Home | L 100-108 (OT) | |
| 11/11/23 | Away (LON) | W | 90-86 |
| 12/6/23 | Home | L | 60-63 |

LON - Lon Varnell Classic

SHORTER (3-10)

| Date | Home/Away/Neutral | Result | Score |
|----------|-------------------|--------|-------|
| 1971 | Unknown | L | 83-90 |
| 1984 | Unknown | W | 78-63 |
| 1984 | Unknown | W | 58-54 |
| 11/10/89 | Away | L | |
| 12/9/89 | Home | L | 61-62 |

| | | | |
|----------|---------|--------|--------|
| 11/25/00 | Home | L | 81-92 |
| 11/6/01 | Home | W (ot) | 100-85 |
| 11/5/02 | Away | L | 65-73 |
| 11/5/04 | Neutral | L | 82-90 |
| 11/8/05 | Away | L | 93-100 |
| 11/29/05 | Home | L | 71-79 |
| 11/6/07 | Away | L | 68-92 |
| 12/14/07 | Home | L | 46-85 |

SIU-EAST ST. LOUIS (0-2)

| Date | Home/Away/Neutral | Result | Score |
|------|-------------------|--------|-------|
| 1959 | Unknown | L | 55-61 |
| 1959 | Unknown | L | 64-73 |

SOUTHEASTERN BAPTIST (1-0)

| Date | Home/Away/Neutral | Result | Score |
|------|-------------------|--------|--------|
| 1983 | Unknown | W | 126-70 |

SOUTHEASTERN BIBLE (2-0)

| Date | Home/Away/Neutral | Result | Score |
|------|-------------------|--------|--------|
| 1973 | Unknown | W | 104-36 |
| 1974 | Unknown | W | 115-69 |

SOUTHERN TECH (1-1)

Last known as Southern Polytechnic State

| Date | Home/Away/Neutral | Result | Score |
|----------|-------------------|--------|-------|
| 11/28/92 | Neutral (TTU) | L | 47-71 |
| 12/31/92 | Away | W | 63-56 |

TTU - Tennessee Temple Tournament

SOUTHERN WESLEYAN (2-2)

Known as Central Wesleyan for first 2 meetings

| Date | Home/Away/Neutral | Result | Score |
|----------|-------------------|--------|---------|
| 1972 | Unknown | W | 102-84 |
| 1973 | Unknown | L | 53-67 |
| 11/11/95 | Away | L | 66-85 |
| 1/13/96 | Home | W | Forfeit |

SPALDING (1-1)

| Date | Home/Away/Neutral | Result | Score |
|----------|-------------------|--------|-------|
| 12/31/10 | Home | W | 75-62 |
| 2/18/11 | Away | L | 63-67 |

SPRING ARBOR (1-1)

| Date | Home/Away/Neutral | Result | Score |
|------|-------------------|--------|-------|
| 1971 | Unknown | L | 86-97 |
| 1972 | Unknown | W | 78-72 |

STEVENSON (0-1)

| Date | Home/Away/Neutral | Result | Score |
|----------|-------------------|--------|-------|
| 11/15/14 | Away | L | 55-77 |

TAYLOR (IND.) (0-1)

| Date | Home/Away/Neutral | Result | Score |
|------|-------------------|--------|-------|
| 1985 | Neutral (NCCAA) | L | 55-68 |

NCCAA - NCCAA National Tournament

TENNESSEE-MARTIN (0-2)

| Date | Home/Away/Neutral | Result | Score |
|------|-------------------|--------|-------|
|------|-------------------|--------|-------|

| | | | |
|----------|------|---|--------|
| 11/27/95 | Away | L | 65-88 |
| 11/19/07 | Away | L | 77-103 |

TENNESSEE TECH (0-5)

| Date | Home/Away/Neutral | Result | Score |
|----------|-------------------|--------|--------|
| 12/3/88 | Away | L | 61-105 |
| 1/16/90 | Away | L | 77-112 |
| 12/3/90 | Away | L | 54-119 |
| 11/22/91 | Away | L | 58-116 |
| 1/30/01 | Away | L | 75-111 |

TENNESSEE TEMPLE (11-57)

| Date | Home/Away/Neutral | Result | Score |
|----------|----------------------|--------|--------|
| 2/7/67 | Home | L | 74-103 |
| 2/11/67 | Away | L | |
| 1968 | Unknown | L | 43-57 |
| 1968 | Unknown | L | 23-33 |
| 1968 | Unknown | L | 73-76 |
| 1969 | Unknown | L | 78-86 |
| 1969 | Neutral (SCAC) | L | 75-83 |
| 1969 | Unknown | L | 67-78 |
| 1970 | Unknown | L | 71-80 |
| 1970 | Unknown | L | 74-85 |
| 1970 | Neutral (SCAC) | L | 74-94 |
| 1970 | Unknown | L | 54-68 |
| 1971 | Unknown | L | 50-76 |
| 1971 | Unknown | W | 70-66 |
| 1971 | Neutral (SCAC) | L | 81-92 |
| 1972 | Unknown | L | 60-80 |
| 1972 | Unknown | L | 35-61 |
| 1973 | Unknown | L | 49-81 |
| 1974 | Unknown | W | 58-54 |
| 1974 | Unknown | L | 52-53 |
| 1975 | Unknown | L | 51-59 |
| 1975 | Unknown | L | 57-78 |
| 1975 | Neutral (SCAC) | L | 65-67 |
| 2/1/77 | Away | L | 63-74 |
| 2/15/77 | Home | L | 70-74 |
| 2/15/77 | Neutral (SCAC) | L | 66-71 |
| 1983 | Unknown | L | 61-81 |
| 1984 | Unknown | L | 57-87 |
| 1984 | Unknown | L | 44-56 |
| 1/23/90 | Home | L | 72-85 |
| 2/6/90 | Away | L | 68-70 |
| 1/15/91 | Home | L | 78-97 |
| 1/21/92 | Away | L | 83-107 |
| 2/18/92 | Home | L | 77-100 |
| 3/5/92 | Neutral (NCCAA Dis.) | L | 64-80 |
| 11/27/92 | Away (TTU) | L | 73-80 |
| 12/8/92 | Home | L | 56-80 |
| 2/9/93 | Away | L | 73-81 |
| 1/18/94 | Away | W (ot) | 90-84 |
| 2/15/94 | Home | W | 85-79 |
| 1/24/95 | Away | W | 96-67 |
| 2/14/95 | Home | L | 81-87 |
| 1/18/96 | Home | W | 78-72 |
| 2/29/96 | Away | W | 61-56 |
| 12/13/96 | Away | L | 68-82 |
| 1/30/97 | Home | L | 69-72 |
| 12/12/97 | Away | L | 69-70 |
| 1/13/98 | Home | L | 71-73 |
| 12/11/98 | Home | L | 54-65 |
| 2/9/99 | Home | L | 76-85 |
| 12/10/99 | Away | W | 88-82 |
| 2/8/00 | Home | L | 82-91 |
| 12/8/00 | Away | L | 72-105 |
| 2/6/01 | Home | L | 59-63 |
| 12/7/01 | Away | L | 73-90 |
| 2/5/01 | Home | L | 77-80 |
| 12/3/02 | Away | L | 55-70 |
| 2/4/03 | Home | L | 41-63 |
| 12/11/03 | Away | L | 54-76 |
| 1/19/06 | Away | L | 47-78 |
| 2/4/06 | Home | L | 52-65 |
| 1/18/07 | Home | W | 78-77 |
| 1/31/08 | Home | W | 75-62 |
| 2/7/08 | Away | L | 70-76 |
| 10/28/08 | Home | L | 69-77 |
| 1/19/10 | Home | L | 65-67 |

ALL-TIME RESULTS VS. OPPONENTS



2/19/10 Away L
2/11/12 Home W

SCAC – SCAC Tournament
NCCAA Dis. – NCCAA District Tournament
TTU – Tennessee Temple Tournament

TENNESSEE WELSEYAN (15-32)

| Date | Home/Away/Neutral | Result | Score |
|----------|-------------------|---------|---------|
| 1/11/77 | Away | L | 73-92 |
| 1/29/77 | Home | W | 83-81 |
| 1984 | Unknown | L | 66-69 |
| 11/14/89 | Home | L | 80-102 |
| 1/9/90 | Away | L | 83-93 |
| 11/30/91 | Home (ROCK) | L | 72-77 |
| 1/28/92 | Home | L | 79-84 |
| 2/11/92 | Away | W | 102-84 |
| 12/1/92 | Home | W | 70-64 |
| 1/26/93 | Away | W | 87-86 |
| 11/30/93 | Away | L | 82-97 |
| 1/25/94 | Home | W | 104-76 |
| 1/17/95 | Away | L (2ot) | 83-87 |
| 2/7/95 | Home | W (3ot) | 103-100 |
| 1/16/96 | Away | L | 60-66 |
| 2/6/96 | Home | L | 79-92 |
| 1/22/97 | Home | L | 75-80 |
| 2/11/97 | Away | L | 70-74 |
| 1/20/97 | Home | W | 103-80 |
| 2/10/98 | Away | L | 80-81 |
| 1/19/99 | Home | W | 72-63 |
| 2/16/99 | Away | W | 68-67 |
| 1/18/00 | Home | L | 62-75 |
| 2/15/00 | Away | L | 54-62 |
| 1/16/01 | Home | W | 70-66 |
| 2/14/01 | Away | L | 72-80 |
| 1/15/02 | Home | W | 95-77 |
| 2/12/02 | Away | L | 64-85 |
| 2/22/02 | Neutral (AAC) | L | 69-81 |
| 1/21/03 | Home | L (ot) | 84-87 |
| 2/11/03 | Away | L | 70-82 |
| 2/27/03 | Neutral (AAC) | W | 74-71 |
| 1/20/04 | Home | L | 59-69 |
| 2/10/04 | Away | L | 65-66 |
| 1/11/05 | Away | W | 81-68 |
| 2/15/05 | Home | W | 92-87 |
| 1/10/06 | Away | L | 66-69 |
| 2/14/06 | Home | L | 61-70 |
| 1/16/07 | Away | L | 86-88 |
| 2/17/07 | Home | L | 54-69 |
| 2/22/07 | Neutral (AAC) | L | 80-81 |
| 1/22/08 | Home | W | 79-76 |
| 2/23/08 | Away | L | 73-94 |
| 11/19/08 | Away | L | 56-63 |
| 1/24/09 | Home | L | 80-85 |
| 11/18/09 | Home | L | 76-92 |
| 1/23/10 | Away | L | 64-78 |

ROCK – Rocky City Classic
AAC – AAC Tournament

THOMAS (GA.) (0-2)

| Date | Home/Away/Neutral | Result | Score |
|---------|-------------------|--------|--------|
| 12/3/98 | Home | L | 67-73 |
| 11/99 | Away | L | 88-139 |

TOCCOA FALLS (16-4)

| Date | Home/Away/Neutral | Result | Score |
|----------|-------------------|--------|---------|
| 12/10/66 | Home | L | 81-68 |
| 1/28/67 | Away | W | 104-102 |
| 1968 | Unknown | W | 82-76 |
| 1968 | Unknown | W | 83-74 |
| 1969 | Unknown | W | 81-68 |
| 1969 | Unknown | W | 114-68 |
| 1969 | Unknown | W | 116-89 |
| 1970 | Unknown | W | 144-82 |

57-73 1970 Neutral (SCAC) W
64-63 1970 Unknown W
1971 Unknown W
1971 Neutral (SCAC) W
1973 Unknown W
1974 Unknown L
1974 Unknown L
1975 Unknown W
12/5/89 Away W
2/17/90 Home W
11/20/90 Away L
11/12/91 Home W

SCAC – SCAC Tournament

TOMLINSON (4-1)

| Date | Home/Away/Neutral | Result | Score |
|----------|-------------------|--------|--------|
| 11/22/90 | Home (ROCK) | W | 97-68 |
| 11/27/90 | Away | W | 99-76 |
| 1/4/91 | Home (COV) | W | 93-81 |
| 11/15/91 | Home | W | 126-77 |
| 1/14/92 | Away | L | 92-96 |

ROCK – Rocky City Classic
COV – Covenant Invitational

TREVECCA NAZARENE (9-7)

| Date | Home/Away/Neutral | Result | Score |
|----------|-------------------|--------|---------|
| 1970 | Unknown | W | 73-71 |
| 1970 | Unknown | W | 108-104 |
| 1971 | Unknown | L | 55-65 |
| 1971 | Unknown | L | 86-99 |
| 1971 | Unknown | L | 72-81 |
| 1972 | Unknown | L | 75-91 |
| 1972 | Unknown | L | 76-99 |
| 1972 | Unknown | L | 93-97 |
| 1973 | Unknown | L | 62-66 |
| 1974 | Unknown | W | 65-64 |
| 1974 | Unknown | W | 79-75 |
| 1974 | Unknown | W | 95-37 |
| 1975 | Unknown | W | 101-72 |
| 11/12/76 | Away | W | 70-68 |
| 12/3/76 | Home | W | 82-71 |
| 12/11/20 | Away | W | 55-54 |

TUSCULUM (9-10)

| Date | Home/Away/Neutral | Result | Score |
|----------|-------------------|---------|---------|
| 1973 | Unknown | L | 64-77 |
| 1974 | Unknown | L | 58-69 |
| 1975 | Unknown | W | 99-76 |
| 1/22/77 | Away | W | 87-78 |
| 1984 | Unknown | L | 93-102 |
| 1/13/90 | Home | W | 90-79 |
| 2/9/90 | Away | L | 62-99 |
| 11/30/90 | Away | L | 73-90 |
| 2/16/91 | Home | L | 57-63 |
| 1/25/92 | Away | L | 73-76 |
| 2/22/92 | Home | W (2ot) | 105-104 |
| 1/30/93 | Away | W | 84-77 |
| 2/20/93 | Homw | L | 74-79 |
| 12/7/93 | Home | W | 82-76 |
| 2/19/94 | Away | W | 87-85 |
| 12/10/94 | Home | W | 91-66 |
| 2/18/95 | Away | L | 83-85 |
| 12/5/95 | Away | L | 92-109 |
| 2/13/96 | Home | W | 74-65 |

UNION (KY.) (3-15)

| Date | Home/Away/Neutral | Result | Score |
|----------|-------------------|--------|-------|
| 11/23/01 | Home (ROCK) | L | 77-90 |
| 12/7/02 | Away | L | 86-96 |
| 1/25/03 | Home | L | 51-59 |
| 12/6/03 | Away | L | 63-73 |
| 1/24/04 | Home | L | 63-76 |
| 12/7/04 | Away | L | 74-92 |
| 2/1/05 | Home | L | 68-89 |
| 12/6/05 | Away | L | 79-95 |

73-70 1/31/06 Home W 69-47
82-47 12/5/06 Home W 84-77
95-67 1/27/07 Away L 74-81
76-49 12/4/07 Away L 69-76
54-47 2/2/08 Home W 71-67
53-64 2/27/08 Neutral (AAC) L 57-62
69-70 1/14/09 Home L 63-97
77-74 2/14/09 Away L 70-94
113-97 1/13/10 Away L 70-79
88-81 2/13/10 Home L 35-67

ROCK – Rock City Classic
AAC – AAC Tournament

URBANA (1-0)

| Date | Home/Away/Neutral | Result | Score |
|----------|-------------------|--------|-------|
| 11/22/08 | Neutral (CED) | W | 63-53 |

CED – Cedarville Thanksgiving Tournament

UVA-WISE (18-20)

Known as Clinch Valley for first 17 meetings

| Date | Home/Away/Neutral | Result | Score |
|----------|-------------------|--------|--------|
| 12/7/91 | Away | L | 76-83 |
| 2/1/92 | Home | W | 65-62 |
| 1/15/93 | Away | W | 81-71 |
| 2/6/93 | Home | L | 64-73 |
| 1/28/94 | Away | L | 76-90 |
| 2/5/94 | Home | W (ot) | 94-92 |
| 1/10/95 | Home | W | 86-59 |
| 1/27/95 | Away | W | 89-79 |
| 1/9/96 | Home | W | 71-59 |
| 1/26/96 | Away | L | 60-67 |
| 11/22/96 | Away | L | 70-73 |
| 2/7/97 | Home | W | 76-59 |
| 11/21/97 | Away | L | 51-56 |
| 2/6/98 | Home | L | 58-62 |
| 11/20/98 | Away | L | 67-79 |
| 1/9/99 | Home | W | 58-57 |
| 1999 | Neutral (TVAC) | W | 68-67 |
| 11/19/99 | Away | L | 59-84 |
| 1/7/00 | Home | L | 60-79 |
| 11/17/00 | Away | W | 92-88 |
| 2/2/01 | Home | L | 75-87 |
| 11/16/01 | Away | L | 60-93 |
| 2/1/02 | Home | L | 87-100 |
| 11/15/02 | Away | L | 59-71 |
| 2/7/03 | Home | L | 67-79 |
| 2/28/03 | Neutral (AAC) | L | 66-73 |
| 11/14/03 | Away | L | 57-61 |
| 2/6/04 | Home | W | 71-65 |
| 1/7/05 | Home | W | 58-50 |
| 2/11/05 | Away | W | 77-59 |
| 1/6/06 | Home | W | 77-67 |
| 2/10/06 | Away | W | 66-62 |
| 12/2/06 | Away | W | 86-74 |
| 1/23/07 | Home | W | 63-55 |
| 12/1/07 | Home | W | 75-72 |
| 1/25/08 | Away | L | 76-84 |
| 1/17/09 | Away | L | 73-98 |
| 2/18/09 | Home | L | 60-75 |

TVAC – TVAC Tournament
AAC – AAC Tournament

VIRGINIA INTERMONT (19-23)

| Date | Home/Away/Neutral | Result | Score |
|---------|-------------------|--------|--------|
| 1/20/90 | Away | L | 73-75 |
| 2/1/90 | Home | L | 65-72 |
| 1/18/92 | Home | L | 84-87 |
| 2/14/92 | Away | L | 79-94 |
| 1/23/93 | Home | L | 68-72 |
| 2/12/93 | Away | L | 80-85 |
| 1/22/94 | Home | L | 75-78 |
| 1/29/94 | Away | W (ot) | 103-95 |



| | | | |
|----------|---------------------|---|--------|
| 1994 | Neutral (NAIA Dis.) | W | 85-82 |
| 1/28/95 | Away | L | 86-91 |
| 2/4/95 | Home | L | 67-74 |
| 1/27/96 | Away | W | 74-67 |
| 2/15/96 | Home | W | 70-62 |
| 11/23/96 | Away | L | 69-75 |
| 2/8/97 | Home | L | 67-74 |
| 3/1/97 | Neutral (TVAC) | L | 87-92 |
| 11/22/97 | Away | W | 88-83 |
| 2/7/98 | Home | W | 81-75 |
| 11/21/98 | Away | W | 73-66 |
| 2/6/99 | Home | W | 66-60 |
| 11/20/99 | Away | L | 85-94 |
| 2/5/00 | Home | L | 70-86 |
| 11/18/00 | Away | L | 78-93 |
| 2/3/01 | Home | W | 65-63 |
| 2/20/01 | Home (AAC) | L | 75-79 |
| 11/17/01 | Away | L | 56-78 |
| 2/2/02 | Home | W | 75-64 |
| 11/16/02 | Away | L | 54-57 |
| 2/8/03 | Home | L | 43-53 |
| 11/15/03 | Away | W | 78-67 |
| 2/7/04 | Home | W | 67-61 |
| 11/16/04 | Away | W | 80-78 |
| 1/18/05 | Home | W | 72-62 |
| 11/15/05 | Away | W | 81-68 |
| 1/17/06 | Home | L | 83-91 |
| 1/4/07 | Home | W | 105-84 |
| 2/3/07 | Away | L | 77-86 |
| 2/21/07 | Neutral (AAC) | W | 97-78 |
| 1/7/08 | Away | L | 76-78 |
| 2/9/08 | Home | W | 121-84 |
| 1/7/09 | Home | L | 77-107 |
| 2/7/09 | Away | W | 78-75 |

NAIA Dis. - NAIA District Tournament
 TVAC - TVAC Tournament
 AAC - AAC Tournament

WARREN WILSON (5-4)

| Date | Home/Away/Neutral | Result | Score |
|----------|-------------------|--------|--------|
| 1967 | Neutral (TTU) | L | 69-79 |
| 1971 | Unknown | L | 75-80 |
| 1972 | Unknown | W | 116-86 |
| 11/10/90 | Away | W | 82-78 |
| 2/2/91 | Home | W | 85-74 |
| 12/13/91 | Home | L (ot) | 99-103 |
| 2/8/92 | Away | L | 65-66 |
| 11/14/92 | Away | W | 89-75 |
| 2/5/93 | Home | W | 116-62 |

TTU - Tennessee Temple Tournament

WESLEY (MISS.) (2-0)

| Date | Home/Away/Neutral | Result | Score |
|----------|-------------------|--------|-------|
| 1/6/98 | Home | W | 56-36 |
| 11/27/99 | Neutral (BEL) | W | 76-54 |

BEL - Played at Belhaven College

WEST GEORGIA (0-1)

| Date | Home/Away/Neutral | Result | Score |
|------|-------------------|--------|-------|
| 1971 | Unknown | L | 77-91 |

WHEATON (ILL.) (0-2)

| Date | Home/Away/Neutral | Result | Score |
|----------|-------------------|--------|-------|
| 1/8/00 | Home | L | 83-90 |
| 11/19/10 | Away (WHEATON) | L | 40-77 |

WHEATON - Lee Pfund Classic, Wheaton, Ill.

WHITMAN (0-1)

| Date | Home/Away/Neutral | Result | Score |
|----------|-------------------|--------|--------|
| 12/10/16 | Away (#4) | L | 85-101 |

WHITWORTH (0-1)

| Date | Home/Away/Neutral | Result | Score |
|---------|-------------------|--------|-------|
| 12/9/16 | Away (#7) | L | 62-93 |

WILLIAM PEACE (7-1)

| Date | Home/Away/Neutral | Result | Score |
|---------|-------------------|--------|-------|
| 1/18/14 | Away | W | 78-76 |
| 1/17/15 | Home | W | 63-59 |
| 1/15/16 | Away | W | 79-77 |
| 2/25/16 | Neutral (USAS) | W | 87-80 |
| 1/28/17 | Home | W (ot) | 84-82 |
| 2/3/18 | Away | W | 86-63 |
| 1/12/19 | Home | W | 78-74 |
| 1/18/20 | Away | L | 63-76 |

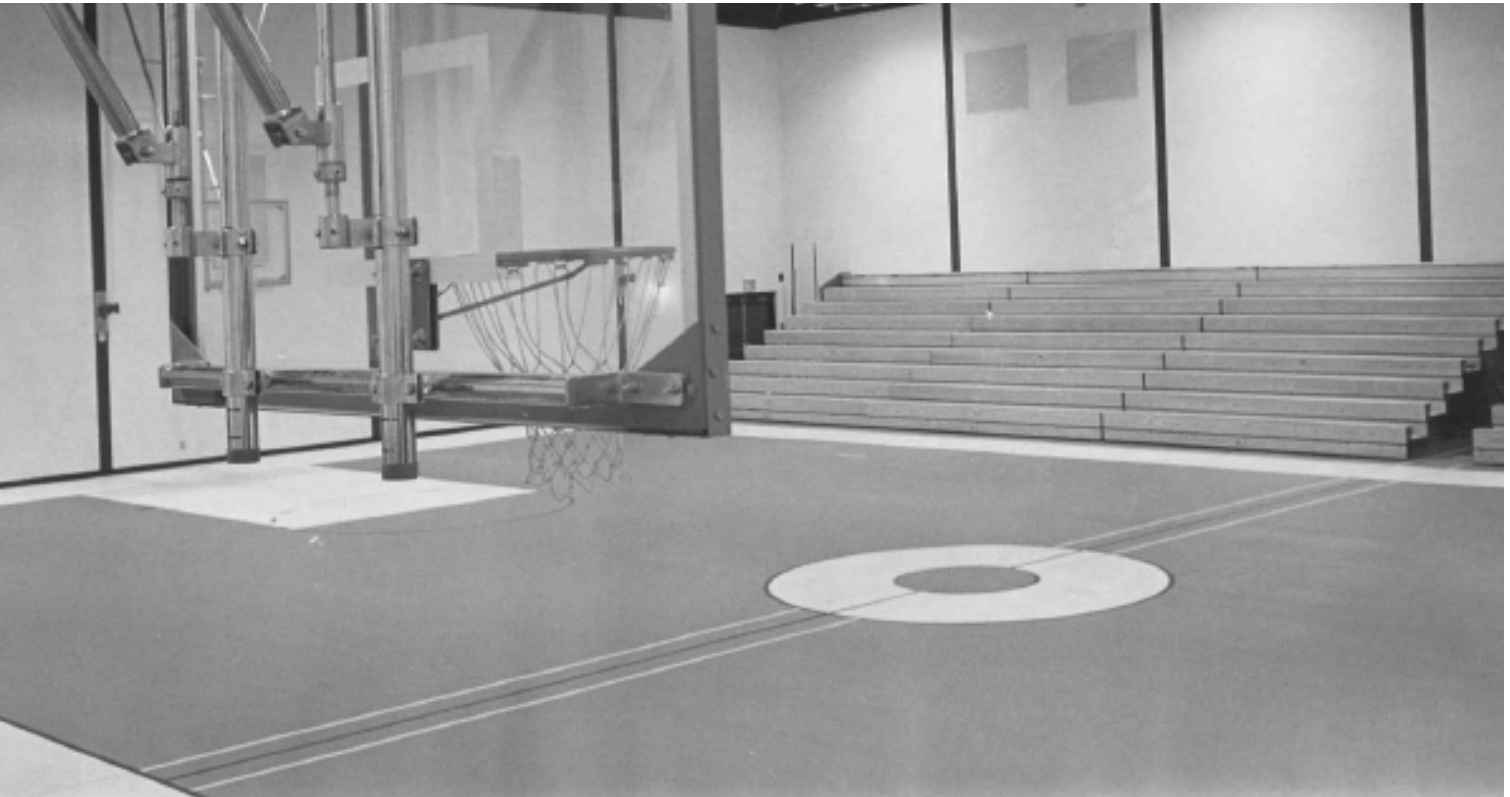

The current home of the Scots, Barnes PE Center opened in 1972. In this early (undated) photo of the facility, some of the same aspects in the original gym can still be seen today. The original floor in the gym was not wood and the original bleachers remained in use until 2013.



-A-

| | |
|------------------|------------------|
| Abernathy, Bryan | 1990-91 |
| Adams, Joseph | 2001-05 |
| Alexander, Rod | 1968-72 |
| All, Parker | 2021-22 |
| Allen, Skip | 1985-87 |
| Allen, Zack | 2016-17, 2019-21 |
| Andrews, Bill | 1965-66 |
| Apple, Will | 2020-21 |
| Arima, Z | 2013-17 |
| Arnold, Brandon | 2013-14 |
| Arnold, David | 1981-82 |
| Avery, Ambrose | 1987-88 |
| Avery, J.R. | 2008-09 |

-B-

| | |
|-------------------|----------------|
| Ball, Clint | 1994-98 |
| Ballagh, Bob | 1965-66 |
| Barbee, Rob | 1960-63 |
| Barber, Brock | 2008-09 |
| Barger, George | 1958-59 |
| Barker, Larry | 1978-80 |
| Barker, Steve | 1983-85 |
| Barker, Will | 1957-59 |
| Barnard, Sean | 1988-89 |
| Barnette, Chris | 2019-22 |
| Beebe, Don | 1970-72, 73-74 |
| Beers, Bruce | 1977-80 |
| Beers, Justin | 2006-07 |
| Beers, Nate | 2003-06 |
| Bell, Austin | 1999-03 |
| Bell, Billy | 1984-85 |
| Bell, Robby | 2013-16 |
| Belz, Joel | 1958-59 |
| Betz, Rod | 1984-85 |
| Billing, Ryan | 2019-20 |
| Bingham, Keith | 1990-94 |
| Birchler, Larry | 1961-64 |
| Black, Bryant | 1962-63 |
| Bollier, Jon | 2006-07 |
| Bonner, Jeffery | 2005-06 |
| Bostrom, Jared | 1998-00 |
| Boyd, Chris | 2012-16 |
| Boykin, Dane | 2006-08 |
| Bowman, Sam | 2009-10, 12-13 |
| Bowman, Scott | 1975-76 |
| Bright, Stefon | 2016-18 |
| Britt, Ben | 2005-06 |
| Brooks, Darrell | 1989-90 |
| Brown, David | 1963-64 |
| Brown, Micah | 1998-99 |
| Brown, Tommy | 1989-93 |
| Brunjes, Matt | 2011-15 |
| Bruu, Bobby | 1983-84 |
| Bryan, Jim | 1958-60 |
| Bryan, William | 2016-20 |
| Buchanan, Stephen | 2008-10 |
| Burdett, Mark | 1986-90 |
| Burgess, John | 1960-62 |
| Burns, Keith | 1990-91 |
| Burns, Ryan | 2011-15 |
| Burrroughs, Bob | 1960-62 |
| Burruss, Eli | 2020-21 |
| Burton, David | 1981-82 |
| Burd, Richard | 1987-88 |

-C-

| | |
|------------------------|---------|
| Caines, Render | 1965-66 |
| Caldwell, Michael | 2009-10 |
| Cannon, Dan | 1957-60 |
| Cameron, Willie | 2000-01 |
| Carroll, Clayton | 2009-10 |
| Carter, Ron | 1977-79 |
| Casby, Joe | 1993-95 |
| Caskey, Rick | 1981-82 |
| Chambers, Kacey | 2010-11 |
| Chaney, Damien | 2009-13 |
| Chapman, Chip | 1983-85 |
| Christiansen, Everrett | 2022-23 |
| Clark, Will | 2010-11 |
| Cleveland, Ben | 1958-59 |
| Coald, Jac | 1971-72 |
| Coffman, Barrett | 1991-93 |
| Coleman, Trevor | 2001-02 |

| | |
|-------------------|----------------|
| Collins, Twin | 2004-05 |
| Compere, David | 2022-24 |
| Compton, John | 1965-66 |
| Coogler, Jim | 1981-82 |
| Cornett, Dell | 1992-96 |
| Coulter, Felix | 1973-74 |
| Court, Brian | 1997-99 |
| Cox, Jim | 1960-64 |
| Cox, TJ | 2011-13, 14-16 |
| Cramer, Curt | 1986-90 |
| Cromartie, Mike | 1973-76 |
| Crosson, Reed | 2005-09 |
| Crowden, Luke | 2022-24 |
| Crumly, Will | 2017-22 |
| Cummings, Robert | 1984-88 |
| Cunningham, James | 2004-08 |

-D-

| | |
|-------------------|---------|
| Dahms, Logan | 2009-11 |
| Danek, Joey | 2009-13 |
| Daniels, Reid | 1998-99 |
| Darling, Hunter | 2021-22 |
| Darling, Zach | 2005-06 |
| Davidson, Jimmy | 2005-06 |
| Davis, Brian | 1993-94 |
| Davis, Matt | 1996-98 |
| DeKuiper, Bill | 1976-78 |
| DeKuiper, Brian | 2006-07 |
| DeLaney, Jake | 2011-14 |
| DeMaster, Ron | 1975-76 |
| Den Dulk, Matt | 2012-16 |
| Dengler, John | 1965-67 |
| Dennison, Dave | 1997-01 |
| DeVries, Jon | 2009-13 |
| DeWitt, Mark | 1990-91 |
| Dickerson, Joseph | 2001-02 |
| Dillon, Douglas | 1991-92 |
| Dirkse, Chad | 1985-86 |
| Discher, Ray | 1958-61 |
| Doerfel, James | 1992-93 |
| Donaldson, Donald | 1966-67 |
| Donley, Colt | 2023-24 |
| Dryden, Berto | 2015-18 |
| Dusek, Luuk | 2023-24 |
| Dye, Richard | 1962-63 |
| Dykstra, Arlan | 1961-62 |

-E-

| | |
|--------------------|---------|
| Eberwein, Buddy | 1965-68 |
| Eidsmoe, Justin | 2009-10 |
| Eldridge, Davis | 2007-09 |
| Ellis, Mike | 1974-75 |
| Engbers, Bryant | 2011-15 |
| Engel, Scott | 1983-85 |
| Engle, Richard | 1985-89 |
| Ernst, Jay | 1998-99 |
| Essenburg, Michael | 1981-82 |
| Evans, Brian | 1983-84 |
| Evans, James | 1986-87 |
| Everett, Riley | 2023-24 |

-F-

| | |
|---------------------|----------------|
| Fain, Chris | 2002-05 |
| Farmer, Phil | 2000-01 |
| Faulk, Drew | 2007-08 |
| Ferguson, Rick | 1988-89 |
| Ferguson, Teron | 2011-15 |
| Fields, Mark | 1997-99 |
| Fitzgerald, Jackson | 2018-22 |
| Fitzgerald, Steve | 1986-90 |
| Fleece, Dave | 1962-63 |
| Fleming, Kyle | 2012-13 |
| Foster, Chase | 2008-12 |
| Frazier, Tim | 1991-92 |
| Frett, Cal | 1957-58 |
| Frierson, Nate | 2011-15 |
| Frye, Scot | 1981-82, 83-84 |

-G-

| | |
|-------------------|----------------|
| Gambrell, Matt | 2007-08 |
| Garrett, Daniel | 2010-11, 13-16 |
| Gaydos, Tim | 1992-94 |
| George, Andrew | 1999-03 |
| Germain, Kris | 1995-96 |
| Gernatt, Jonathan | 2020-24 |

| | |
|-----------------|-----------------------|
| Gerry, David | 1977-78, 79-80, 81-82 |
| Gilbert, Daniel | 2003-04 |
| Gilbert, Ryan | 2018-19 |
| Giroux, Brian | 1995-97 |
| Gosling, Chuck | 1957-58 |
| Gray, Mac | 1965-69 |
| Green, Jim | 1983-84 |
| Greer, Steve | 1979-80, 81-82 |
| Griffin, Danny | 1979-80 |
| Grimes, Jim | 1990-93 |
| Grismore, Craig | 1973-77 |

-H-

| | |
|-------------------|---------|
| Haas, Carl | 1967-70 |
| Hall, Chris | 2006-09 |
| Hall, Tom | 1975-76 |
| Hamby, James | 1984-85 |
| Hammond, Aaron | 1993-94 |
| Hampton, Caleb | 2011-12 |
| Hancock, David | 1998-00 |
| Hardman, Mike | 1981-82 |
| Harless, Russell | 1991-92 |
| Harris, Randy | 2004-05 |
| Harrman, Nathan | 2007-08 |
| Hathorne, Mel | 1960-61 |
| Haynes, Caleb | 2016-18 |
| Heins, Phillip | 1988-89 |
| Hellings, Eric | 1994-95 |
| Hendley, Andrew | 2000-01 |
| Hendricks, Keith | 1984-88 |
| Henry, Gage | 2018-19 |
| Herndon, Nick | 1998-00 |
| Hester, Charlie | 2021-23 |
| Higgins, Leroy | 1976-78 |
| Higgins, Wallace | 1957-58 |
| Hildebrandt, Sean | 1995-98 |
| Hilger, Eddy | 1992-94 |
| Hines, DeAngelo | 2021-22 |
| Hodges, Tom | 1977-78 |
| Holland, Wess | 1989-90 |
| Hollis, Mitchell | 2016-20 |
| Holloway, Ron | 1966-67 |
| Holt, Chuck | 1994-95 |
| Hood, David | 1988-89 |
| Hood, Gus | 2022-24 |
| Hopson, George | 1968-72 |
| Haupt, Bob | 1967-70 |
| Huisman, Brant | 1990-91 |
| Hunter, Russell | 2021-24 |

-I-

| | |
|-----------------|---------|
| Igbanu, Promise | 2018-23 |
|-----------------|---------|

-J-

| | |
|------------------|----------------|
| Jackson, Calvin | 1998-03 |
| Jackson, Darrell | 1985-86 |
| Jackson, Michael | 1986-87 |
| Jackson, Taylor | 2009-10 |
| James, Blake | 1988-91 |
| Jauch, Jared | 2016-20 |
| Jenkins, Joe | 1965-66 |
| Johannes, Arlo | 1958-59 |
| Johnsey, Brian | 1999-04 |
| Johnson, Anthony | 2003-07 |
| Johnson, Dan | 2002-05 |
| Johnson, Michael | 1989-92 |
| Johnson, Stephen | 2008-09, 10-11 |
| Jones, Brian | 1991-92 |
| Jones, Myles | 2021-22 |
| Jones, Scott | 1992-94 |
| Judd, David | 1965-67 |

-K-

| | |
|---------------------|---------|
| Kaufmann, Steve | 1965-67 |
| Kelly, Patrick | 1991-92 |
| Kelly, Terry | 1973-76 |
| Kemp, Paul | 1974-75 |
| Kendall, Jackson | 2016-18 |
| Kennedy, David | 2007-08 |
| Ketterer, Bill | 1958-59 |
| Kinard, Jesse | 2021-24 |
| Kirkpatrick, Micah | 2002-03 |
| Kirkpatrick, Nathan | 2001-05 |
| Kiser, Dave | 1962-64 |
| Klein, Jeff | 1978-80 |

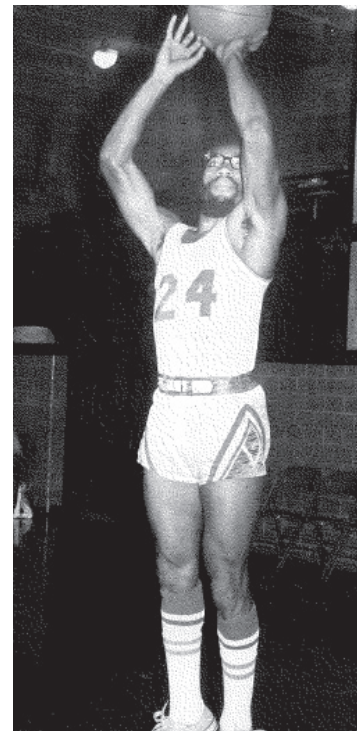

Rod Alexander (1968-72) scored over 2,500 points in his career.

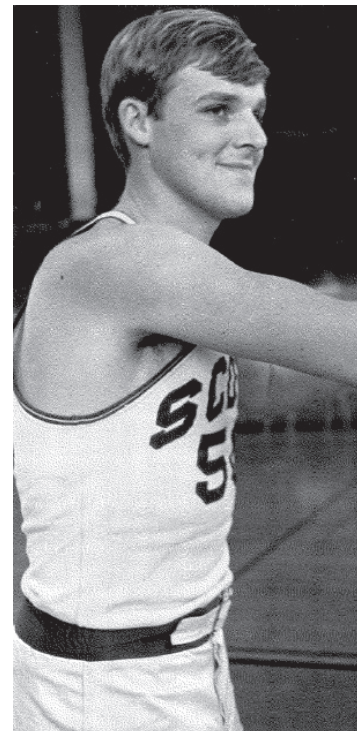

Buddy Eberwein (1965-68) was the first player in the program's recorded history to score 1,000 career points as a Scot.



-L-

| | |
|-----------------|---------|
| Lawton, David | 1966-67 |
| Lecy, Lester | 1962-63 |
| Lofton, Kaleb | 2023-24 |
| Logterman, Joey | 1993-97 |
| Lovrien, Mark | 2002-05 |
| Luther, Jeremy | 1995-97 |
| Lutz, Al | 1958-59 |

-M-

| | |
|----------------------|---------------|
| Maffet, Chris | 1971-72,73-74 |
| Maffet, Greg | 1968-72 |
| Maffet, John | 1995-98 |
| Maffetone, Gage | 2020-21 |
| Mahla, Tim | 2003-04 |
| Malcolm, Thomas | 2023-24 |
| Maikus, Gerry | 1965-68 |
| Malone, Justin | 1998-01 |
| Marshall, James | 2009-10 |
| Martin, Zack | 1979-80 |
| Mason, Jeremy | 2001-05 |
| Mathis, Walker | 2020-24 |
| McArthur, Chris | 1990-91 |
| McClellan, Jonathan | 2002-06 |
| McGaughey, Dominique | 2007-11 |
| McDonald, Bruce | 1974-77 |
| McDonald, Tim | 1981-82 |
| McGriff, Colton | 2011-15 |
| McKinney, Danny | 1979-80,81-82 |
| McMahon, Craig | 1989-90 |
| Medford, Frank | 1959-60 |
| Miller, Caleb | 2020-23 |
| Miller, Edwin | 1988-89 |
| Miller, Nathaniel | 1992-95 |
| Mitchell, Fisher | 2022-24 |
| Mitchell, James | 2016-20 |
| Moore, Ben | 2017-18 |
| Moore, Bob | 1960-61,66-67 |
| Mori, Bob | 1988-89 |
| Morton, Dave | 1971-72 |
| Moser, Paul | 1971-72 |
| Moss, Dante | 2012-13 |
| Muller, Jack | 1961-64 |
| Murrell, Sam | 1976-78,79-80 |
| Mutcherson, Rosbie | 2010-13 |

-N-

| | |
|--------------------|---------|
| Nance, David | 1985-89 |
| Nida, Bob | 1973-75 |
| Nielson, Dan | 2004-08 |
| Noel, Malcolm | 2022-23 |
| Northcutt, Richard | 1983-85 |

-O-

| | |
|----------------|---------|
| Oetjen, Noah | 2018-20 |
| Oliver, Scott | 1986-87 |
| Olvera, Daniel | 2010-11 |
| Owens, Aaron | 1999-00 |
| Owens, Dave | 1967-68 |
| Owens, Eric | 2007-08 |
| Owens, Tim | 1979-80 |

-P-

| | |
|-----------------|---------------|
| Palmer, Brady | 2019-22 |
| Palmer, Nick | 2015-19 |
| Parks, Jeff | 1983-85 |
| Patton, Trey | 2013-14 |
| Pauley, John | 1989-92 |
| Pearlman, Jared | 2013-14 |
| Pearlman, Logan | 2019-24 |
| Pennington, Sam | 1961-62 |
| Peterson, David | 1959-64 |
| Peterson, Gus | 1965-66 |
| Pettus, Tankk | 2015-16 |
| Phelps, Ben | 2013-17 |
| Pink, Max | 2007-08 |
| Plating, Zach | 2011-12 |
| Platt, Daevon | 2018-22 |
| Porter, Herb | 1981-82,83-84 |
| Portlock, Will | 2013-17 |
| Price, James | 1983-84 |
| Priddy, Tres | 1989-91 |
| Pride, Reece | 2023-24 |

| | |
|--------------|---------|
| Prys, Jeremy | 1994-95 |
| Pulice, Tony | 2017-18 |

-Q-

| | |
|---------------|---------|
| Quinn, Jeremy | 1991-93 |
|---------------|---------|

-R-

| | |
|-------------------|---------|
| Raih, David | 1974-77 |
| Randall, Joe | 2010-12 |
| Rench, Aaron | 1995-96 |
| Render, Peter | 1999-02 |
| Reynolds, Blair | 1976-78 |
| Rhodes, Ryan | 2017-18 |
| Robinson, CJ | 2008-10 |
| Robinson, David | 1963-64 |
| Roundtree, Tavian | 2018-21 |
| Roveto, Anthony | 2020-21 |
| Rowan, Alex | 1970-71 |
| Rowan, Josh | 1990-91 |
| Rustand, Paul | 1989-90 |

-S-

| | |
|----------------------|---------------|
| Salter, Eddie | 1983-85 |
| Sanderson, Dave | 1958-59 |
| Sandhoff, Jeff | 1988-89 |
| Sandri, John | 1958-59 |
| Schrader, Jim | 1963-64 |
| Schrader, John | 1960-61 |
| Scoggins, Ryan | 1993-94 |
| Sears, Callum | 2009-13 |
| Sears, Connor | 2013-17 |
| Sears, Ian | 1978-79 |
| Shaw, Andy | 1970-71,73-74 |
| Shaw, Peter | 1971-72 |
| Shelley, Warren | 1961-62 |
| Sherrill, Garrett | 1963-64 |
| Shuler, Clarence | 1976-77 |
| Sickert, Jayme | 1965-67 |
| Signorino, Bob | 1973-77 |
| Skogen, Caleb | 2006-07 |
| Skogen, Jacob | 2006-07 |
| Sligh, Matt | 2003-04 |
| Sluis, Jim | 1981-82 |
| Smith, Pierce | 2023-24 |
| Smith, Verne | 1985-87 |
| Snoddy, Tim | 2018-19 |
| Solomon, Will | 1962-63 |
| Soltau, Scott | 1975-76 |
| Spragg, Bailey | 2015-19 |
| St. Germain, Michael | 2020-24 |
| Steele, David | 1976-77 |
| Stemmerman, Gil | 1958-59 |
| Strickland, John | 2009-10 |
| Suddath, Josh | 2003-07 |
| Sullivan, Brian | 1989-90 |
| Sutton, David | 1959-60 |

-T-

| | |
|--------------------|---------|
| Tallent, Don | 1961-62 |
| Talley, Jeff | 1970-71 |
| Tapp, Wade | 2004-08 |
| Taylor, Dennis | 1971-72 |
| Taylor, Matt | 2008-09 |
| Thomas, Cedric | 1995-99 |
| Thomas, Zak | 2023-24 |
| Thomason, Blake | 1989-90 |
| Thornton, Jacob | 2017-18 |
| Thurman, Bob | 1957-58 |
| Tilton, Bruce | 1968-72 |
| Toner, Seth | 1996-99 |
| Touliatos, Luke | 2020-21 |
| Trimiew, Oliver | 1969-70 |
| Tudor, John | 1973-75 |
| Tullidge, Archer | 1974-75 |
| Turner, Micah | 2012-16 |
| Twagirayezu, Patjo | 2015-18 |

-U-

| | |
|----------------------|---------|
| Underwood, John | 1981-82 |
| Underwood, Nathaniel | 1987-88 |
| Unruh, Nathan | 1992-95 |
| Urie, Chad | 1993-95 |

-V-

| | |
|----------------|---------|
| Van Eck, Ethan | 1998-02 |
|----------------|---------|

| | |
|-------------------|---------------|
| Van Wechel, Steve | 1965-66 |
| Vann, Quincy | 1991-92 |
| Verner, Bart | 1989-90 |
| Vineyard, Jerry | 1991-92 |
| Vinson, Kerry | 1969-70 |
| Vonhof, Mike | 1994-95,96-97 |

-W-

| | |
|------------------|---------------|
| Wallis, Ben | 1958-59 |
| Waid, Peter | 1974-78 |
| Walke, Tom | 1965-69 |
| Walker, J | 2016-17 |
| Walker, Tari | 1995-96 |
| Walls, Jake | 1995-99 |
| Ward, Mark | 1963-64,65-66 |
| Watts, Bryce | 2018-19 |
| Weaver, John | 1996-99 |
| Weaver, Kym | 1977-79 |
| Weaver, Wayne | 1984-88 |
| Wendorf, Dave | 1967-68 |
| Werkema, Paul | 2009-12 |
| Weston, Bill | 1958-59 |
| White, Billy | 1983-87 |
| Whitfield, Carey | 1995-96 |
| Wildeman, Jim | 1961-62 |
| Wilding, Dave | 1990-92 |
| Williams, Julian | 2000-02 |
| Wilton, Rob | 2000-02 |
| Wilson, Jack | 1967-68 |
| Wilson, John | 1967-68 |
| Witt, Eli | 2020-24 |
| Woodson, Bob | 1957-60 |
| Wright, Andre | 1982-86 |
| Wright, Darius | 1991-92 |
| Wright, Kenny | 1978-79 |
| Wright, Mark | 2002-03 |
| Wright, Octavius | 2000-02 |

-X-Y-Z-

| | |
|-----------------|---------------|
| Yeargin, Carlos | 1985-87 |
| Young, Bruce | 1967-70 |
| Young, Steve | 1969-72 |
| Zeigler, Jay | 2011-12,13-15 |
| Zellner, Joe | 1966-68 |
| Zorns, Ari | 2016-18 |

All-Time Coaches

| | |
|------------------------------|---------------|
| Anderson, Charles (Head) | 1964-67 |
| Bowman, Walter (Head) | 1967-73 |
| Brooks, Ken (Head) | 1992-99 |
| Brown, Josh (Assistant/Head) | 2019-24 |
| Burdett, Craig (Assistant) | 1971-72 |
| Cook, Mike (Assistant) | 1981-82 |
| Coffey, Tyde (Assistant) | 2022-24 |
| Cox, Jim (Head) | 1963-64 |
| Culver, Arte (Head) | 2016-17 |
| Delaney, Jake (Assistant) | 2017-19 |
| Dennison, Bill (Head) | 1999-02 |
| Dennison, Bill (Assistant) | 1997-99 |
| Dirkse, Chad (Assistant) | 1988-89 |
| Duckworth, Tony (Assistant) | 1992-96 |
| Euler, Andy (Head) | 2006-08 |
| Evans, Brian (Assistant) | 1987-88 |
| Fitzgerald, Gene (Head) | 1973-80,81-92 |
| Greer, Steve (Assistant) | 1983-84 |
| Herbert, Luke (Assistant) | 2009-10 |
| Higgins, Wally (Head) | 1960-62 |
| Hoewischer, Paul (Assistant) | 2002-06 |
| Hooker, Jacob (Grad Asst.) | 2019-22 |
| Ivers, Matt (Assistant) | 2011-12 |
| Johnson, Dan (Assistant) | 2007-12 |
| Kirkpatrick, Nathan (Head) | 2008-09 |
| Mendenhall, Kyle (Assistant) | 2010-12 |
| Millar, Brian (Assistant) | 2012-14 |
| Muller, Steve (Assistant) | 1999-00 |
| Otto, Doug (Assistant) | 1989-90 |
| Richardson, Lance (Head) | 2002-06 |
| Salter, Eddie (Assistant) | 1985-87 |
| Solomon, Will (Head) | 1962-63 |
| Speicher, Isaac (Assistant) | 2010-12 |
| Stern, Will (Head) | 1980-81 |
| Taylor, Kyle (Head) | 2009-16 |
| Vipperman, Brett (Assistant) | 2019-20 |
| Welty, Hudson (Assistant) | 2018-19 |

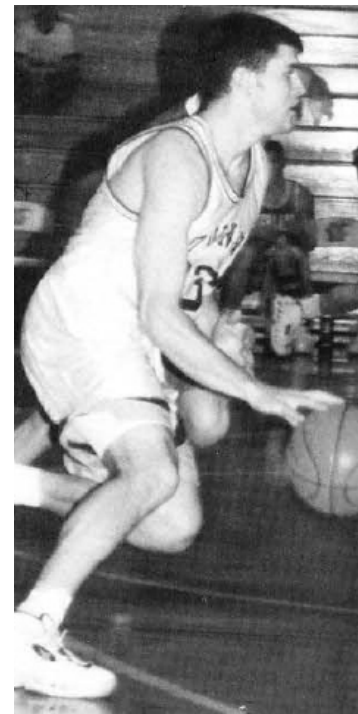

Jeremy Luther (1995-97) scored 1,300 career points in two seasons as a Scot and was a NAIA All-America honorable mention in 1996.



Jeremy Mason (2001-05) led the Scots in assists in 2003-04 and was an AAC All-Freshman team honorable mention in 2001-02.