Amherst College

Men's Basketball 2018-19 Season Program

NCAA Division III
DISCOVER | DEVELOP | DEDICATE

NESCAC
NEW ENGLAND SMALL COLLEGE ATHLETIC CONFERENCE

Amherst College

Amherst College prepares students to use ideas to make a difference in the world. Since its 1821 founding in Western Massachusetts, Amherst has demonstrated steadfast confidence in the value of the liberal arts and the importance of critical thinking. Today, its financial aid program is among the most substantial in the nation, and its student body is among the most diverse. Small classes, an open curriculum and a singular focus on undergraduate education ensure that leading scholars engage daily with talented, curious students, equipping them for leadership in an increasingly global and complex world.

50:50
Male to Female Ratio

850 / 40
Courses / Majors

8:1
Student-Faculty Ratio

22,000+
Active Alumni

19
Average Class Size

45%
U.S. Students of Color

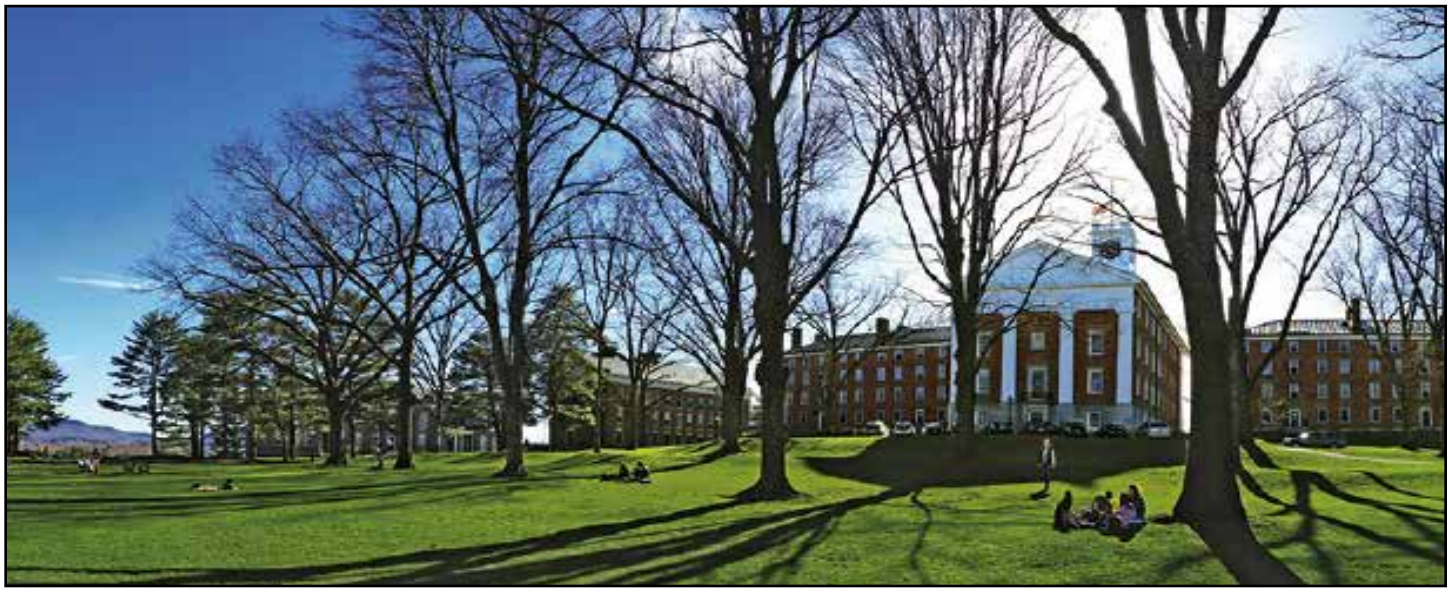

AMHERST ATHLETICS

Amherst College has the oldest athletics program in the nation, dating back to a compulsory physical fitness regimen that was put in place for all students in 1860. Today, over a third of the student body participates in varsity sports and eighty percent are involved in intramural and club sports teams.

With 27 intercollegiate athletic teams, Amherst College student-athletes have successfully blended academics and athletics for decades. In addition to capturing 13 NCAA Division III team championships - including 11 in the past 11 years - and 78 NCAA individual titles, Amherst student-athletes have also excelled in the classroom - earning 35 prestigious CoSIDA Academic All-America selections, including 21 selections since 2008.

VISIT OUR WEBSITE AT:
AMHERST.EDU/ATHLETICS

FOLLOW US AT:
TWITTER.COM/AMHERSTMAMMOTHS

WATCH US AT:
YOUTUBE.COM/AMHERSTSPORTS

LIKE US AT:
FACEBOOK.COM/AMHERSTMAMMOTHS

FOLLOW US AT:
INSTAGRAM.COM/AMHERSTMAMMOTHS

2018-19 MEN'S BASKETBALL SEASON PREVIEW

AMHERST, Mass. – It would be fair to say that Amherst College men's basketball slid under the radar for a good portion of last season, but when the dust settled the Mammoths had defeated two nationally ranked teams on the final weekend and were the #1 seed in the New England Small College Athletic Conference (NESCAC) tournament.

Head Coach David Hixon, entering his 42nd season, is hoping that a young and talented Mammoths team can follow a similar blueprint in the 2018-19 season, which tips off Friday night with the Ken Wright '52 Invitational tournament.

While Amherst (17-9 in 2017-18) graduated their two leading scorers, the rest of the returners have ample playing experience, which has allowed them to move quickly through their preseason practice plans.

"We're a bit young, and a little bit of an unknown if you asked people in the NESCAC who features for Amherst," said Hixon, who surpassed the 800-career win plateau at the end of last season. "It's a great group of kids, though, with a great work ethic and they have all worked on what we have asked them to and have come back better."

The 3-person senior class features the primary big men for Hixon's offense in Joseph Schneider and team captain C.J. Bachmann, as well as forward Dylan Groff. Schneider, who had a team-leading 40 blocks as well as 135 rebounds last year, was a big reason why the Mammoths were the top team in the country in field goal percentage defense, allowing opponents to shoot just 37.1% from the field.

Bachmann will be joined by Josh Chery '20 as a co-captain for the coming season. Chery emerged late last year, making the game-winning shot in the NESCAC quarterfinals against Bowdoin, and has continued to work on his shot this offseason.

Returning sophomores Grant Robinson and Garrett Day anchor the guard position. Robinson had a breakout rookie year, averaging 9.4 points, 3.4 assists and nearly a steal per game. Fans of the Mammoths will get to see Robinson and Day share the court more often this year.

Returning from an ACL injury, Timmy McCarthy '21 will get the chance to play to his full potential this year. In just eight games, Timmy was 17-37 (45.9%) from behind the three-point line. Fellow sharpshooter Tommy Mobley '20 shot 34.8% from long range, averaging nearly 4.5 points per contest.

Eric Sellew '20 and Fru Che '21 each averaged more than eight points a game last year and provide talent and versatility in the lineup. Sellew averaged nearly six rebounds and 1.5 assists per game, while Che provides an athletic presence who can defend, run the floor and has improved his shot.

DJ Diabate '20 and Griffin Gerwig '20 each enter their sophomore seasons with more experience in Hixon's system.

The group of returners travelled to Italy and Greece a few months ago to play exhibition games against semi-professional European teams, and Hixon was impressed by the play and the composition of the unit.

"It's a really interesting group. They are fun, young and they get the fact that they need to play harder than other teams to win," said Hixon. "I like that we are very deep – we could have three guys slot in at every position, so I see us surviving foul trouble."

Adding to the group will be four incoming first year student-athletes. Will Phelan (Quincy, Mass.) has already proven to be a threat at the top three positions in the lineup. Devonn Allen (Danvers, Mass.) is a strong defender and shooter at the guard spot while Michael Schretter (Ridgewood, N.J.) adds good height and depth down low.

Luka Duranovic is a swing player from Serbia, one of the first true International students that Hixon has brought in. A strong player who can get to the basket, Duranovic was offered a spot on the U-16 team for Serbia, but opted to pursue an education in the United States and has proven to be an organized and diligent student and a serious basketball player who works hard on his game.

Amherst opens their season with seven games at home before the end of the year. Non-conference games include Babson, Emerson, Lasell and Westfield State in addition to the opening tip off against Framingham State and either Kean or MCLA. Conference play starts on Friday, January 4th at home against Trinity. The Mammoths will host Williams on January 16th in a Little Three matchup and will begin February with home games against Tufts, Bates and Wesleyan before closing out the regular season at Williams and Middlebury on February 8th-9th.

AMHERST COLLEGE
2018-19 MEN'S BASKETBALL ROSTER

#	Name	Yr	Pos	Ht	Wt	Hometown/High School
1	Garrett Day	So.	G	6-1	175	Pittsburgh, Pa. / Awonworth
3	Devonn Allen	Fy.	G	6-1	175	Danvers, Mass. / Wilbraham and Monson
10	Luka Duranovic	Fy.	G/F	6-6	190	Belgrade, Serbia
11	Grant Robinson	So.	G	6-2	170	McLean, Va. / New Hampton School
12	Tommy Mobley	Jr.	G	6-2	190	West Newton, Mass. / Newton North
13	Michael Schretter	Fy.	F/C	6-7	215	Ridgewood, N.J. / Ridgewood
14	Dylan Groff	Sr.	F	6-7	205	Pittsburgh, Pa. / Shady Side Academy
15	Timmy McCarthy	So.	G	6-4	180	Medfield, Mass. / Roxbury Latin
20	Josh Chery	Jr.	G/F	6-4	210	West Orange, N.J. / Lawrenceville School
22	Griffin Gerwig	So.	G/F	6-5	200	Ashland, Ohio / Ashland
25	Fru Che	So.	G/F	6-5	200	Somerville, Mass. / Brooks School
30	Will Phelan	Fy.	G	6-3	180	Quincy, Mass. / St. Sebastian's
31	CJ Bachmann	Sr.	C	6-7	210	Huntington Station, N.Y. / St. Anthony's
32	Joe Schneider	Sr.	C	6-10	240	Longmeadow, Mass. / Wilbraham & Monson
33	Eric Sellew	Jr.	F	6-7	215	Carlisle, Mass. / Concord-Carlisle
40	DJ Diabate	So.	C	6-7	230	Durham, N.C. / NC School of Science & Math

Head Coach: David Hixon '75 (42nd Season)
Assistant Coach: Aaron Toomey '14 (4th Year)
Graduate Assistants: Christien Wright '18 (2nd Year), Josh Estes, Carleton '13 (2nd Year)
Captains: Josh Chery, CJ Bachmann

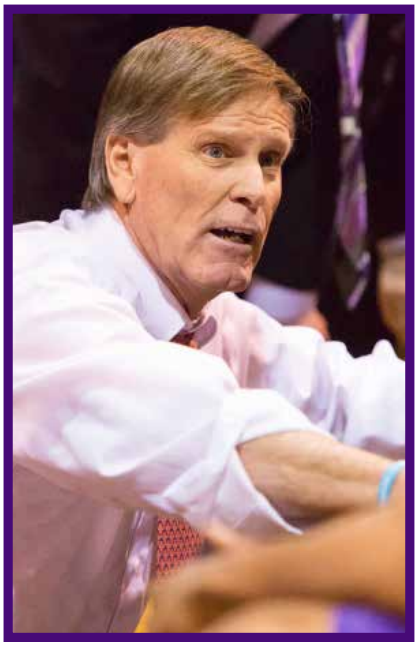

Head Coach Dave Hixon

Entering his 42nd season, three-time National Association of Basketball Coaches (NABC) Northeast Region Coach of the Year and two-time NABC National Coach of the Year, David Hixon '75, has molded the Amherst men's basketball program into one of the best in the nation.

With an 801-288 overall record, Hixon's .735 winning percentage is the fifth highest in NCAA Division III men's basketball history, while his 801 wins are third most all-time among Division III coaches and 25th among coaches in all divisions. Hixon's teams have also won more NESCAC titles than any other team in the conference (7), and became the first program to win three straight from 2012-14.

Hixon has led his alma mater to 19 NCAA Tournaments, with 10 of those appearances resulting in a trip to at least the national quarterfinals. Amherst has advanced to the NCAA Semifinals on seven occasions, notably capturing national championships in 2006-07 and 2012-13, and reaching back-to-back Final Four's in 2012-13 and 2013-14.

2018-19 SCHEDULE & RESULTS

NOVEMBER

16	FRAMINGHAM STATE#	W 96-62
17	KEAN#	W 101-52
20	WESTFIELD STATE	W 101-71
28	at Anna Maria	W 98-58

DECEMBER

1	EMERSON	W 85-62
6	BABSON	L 68-55
8	LASELL	W 91-64
11	at Springfield	W 76-67
30	HUNTER	W 96-41

HOME GAMES IN CAPS
*NESCAC Contest
#Ken Wright '52 Invitational
^Little 3 Contest
$NESCAC Tournament

JANUARY

2	at Keystone	W 88-61
4	TRINITY*	W 84-55
7	BRANDEIS	W 65-52
11	at Connecticut College*	W 88-60
12	at Wesleyan*	L 62-60
16	WILLIAMS^	W 63-62
22	at Eastern Connecticut State	W 82-61
25	COLBY*	L 83-73
26	BOWDOIN*	W 86-62

FEBRUARY

1	TUFTS*	W 85-55
2	BATES*	W 75-64
5	WESLEYAN^	W 61-60
8	at Williams*	W 84-79
9	at Middlebury*	W 97-93
13	at Hamilton*	L 81-77
16	WESLEYAN$	2:00 PM

A MESSAGE FROM THE NESCAC & NCAA

The NESCAC and the NCAA promote good sportsmanship by student-athletes, coaches, and spectators. We request your cooperation by supporting the participants and officials in a positive manner. Profanity, racial, sexist, homophobic, or other derogatory comments, or other intimidating actions directed at officials, spectators, student-athletes, coaches or team representatives will not be tolerated and are grounds for removal from the site of competition. Also, the consumption of alcoholic beverages is prohibited at the site of competition.

NESCAC
NEW ENGLAND SMALL COLLEGE ATHLETIC CONFERENCE

MEET THE SENIORS

#14 DYLAN GROFF

Forward * Pittsburgh, Pa.

From Coach Hixon:
"Dylan has really come along in the past 10 months and has developed into a player who can impact what we do. He has worked really hard to get to this point and should have a great senior year."

#31 CJ Bachmann

Center * Huntington Station, N.Y.

From Coach Hixon:
"CJ has been a terrific captain in the off season. Battling a knee issue, CJ has really worked to get healthy and is playing really well right now. If he stays healthy he will be a big part of any success we have."

#32 Joe Schneider

Center * Longmeadow, Mass.

From Coach Hixon:
"Joe can impact a game like no other player in New England. As a team we were #1 in FG % defense in the country last season and Joe anchored that effort. A shot blocker and shot changer, Joe can be a huge difference maker in how we fare this season."

Meet The Team

#1 Garrett Day
Sophomore / Guard

#3 Devonn Allen
First Year / Guard

#10 Luka Duranovic
First Year / Guard, Forward

#11 Grant Robinson
Sophomore / Guard

#12 Tommy Mobley
Junior / Guard

#13 Michael Schretter
First Year / Forward, Center

#15 Timmy McCarthy
Sophomore / Guard

#20 Josh Chery
Junior / Guard, Forward

#22 Griffin Gerwig
Sophomore / Guard, Forward

#25 Fru Che
Sophomore / Guard, Forward

#30 Will Phelan
First Year / Guard

#33 Eric Sellew
Junior / Forward

#40 DJ Diabate
Sophomore / Center

AMHERST MAMMOTHS

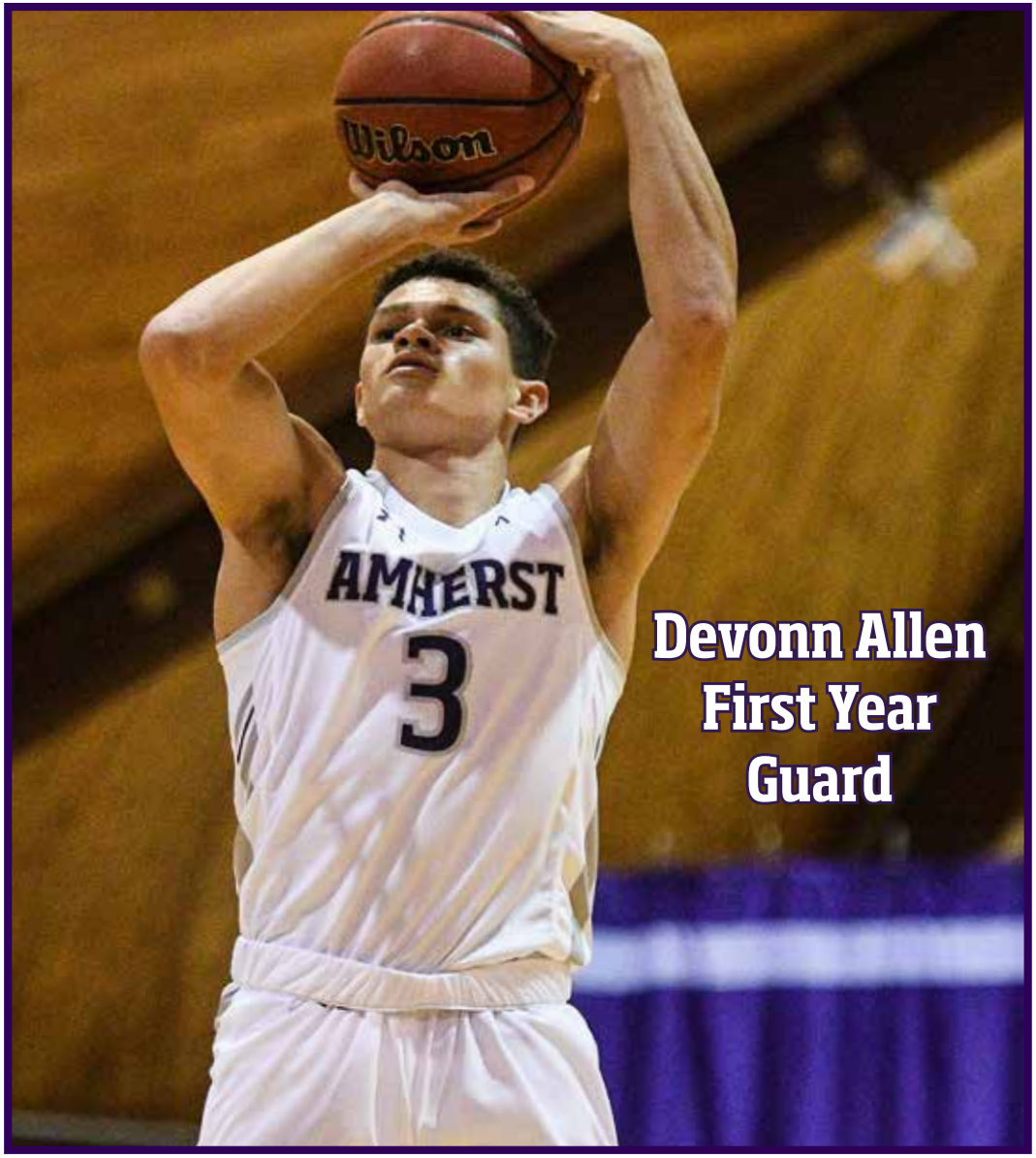

Devonn Allen
First Year
Guard

NESCAC MEN'S BASKETBALL QUARTERFINALS

#3 NO. 11 AMHERST (20-4, 7-3 NESCAC)
VS. #6 WESLEYAN (16-8, 6-4 NESCAC)

Saturday, February 16th, 2019
LeFrak Gymnasium * 2:00 PM

INDIVIDUAL STAT LEADERS

AMHERST	CATEGORY	WESLEYAN
Robinson - 15.4	Points Per Game	Hutcherson - 20.4
Schneider - 63.3	Field Goal %	James - 64.7
Day - 37.1	3PT Field Goal %	Hutcherson -40.4
Robinson - 81.9	Free Throw %	Hutcherson - 88.0
Sellew - 8.3	Rebounds Per Game	Bonner - 9.5
Robinson - 3.2	Assists Per Game	Hutcherson - 3.1
Robinson - 1.6	Steals Per Game	Hutcherson - 1.0
Schneider - 1.4	Blocks Per Game	James - 1.3

TEAM STATS

AMHERST	CATEGORY	WESLEYAN
82.0	Points Per Game	76.3
45.4	Field Goal %	44.5
32.9	3PT Field Goal %	34.4
71.2	Free Throw %	74.5
45.0	Rebounds Per Game	42.9
15.4	Assists Per Game	12.4
13.9	Turnovers Per Game	15.5
8.6	Steals Per Game	4.6
4.3	Blocks Per Game	3.7
64.0	Scoring Defense (Opp. PPG)	69.5

QUICK FACTS

AMHERST	CATEGORY	WESLEYAN
Amherst, Mass.	Location	Middletown, Conn.
1821	Founded	1831
1,849	Enrollment	2,976
Purple & White	Colors	Cardinal & Black
NESCAC	Conference	NESCAC
Carolyn Martin	President	Michael S. Roth
Don Faulstick	Athletic Director	Mike Whalen

SCHEDULE / RESULTS

NOVEMBER

16	FRAMINGHAM STATE#	W 96-62
17	KEAN#	W 101-52
20	WESTFIELD STATE	W 101-71
28	at Anna Maria	W 98-58

DECEMBER

1	EMERSON	W 85-62
6	BABSON	L 68-55
8	LASELL	W 91-64
11	at Springfield	W 76-67
30	HUNTER	W 96-41

JANUARY

2	at Keystone	W 88-61
4	TRINITY*	W 84-55
7	BRANDEIS	W 65-52
11	at Connecticut College*	W 88-60
12	at Wesleyan*	L 62-60
16	WILLIAMS^	W 63-62
22	at Eastern Connecticut State	W 82-61
25	COLBY*	L 83-73
26	BOWDOIN*	W 86-62

FEBRUARY

1	TUFTS*	W 85-55
2	BATES*	W 75-64
5	WESLEYAN^	W 61-60
8	at Williams*	W 84-79
9	at Middlebury*	W 97-93
13	at Hamilton*	L 81-77

HOME GAMES IN CAPS
*NESCAC Contest
#Ken Wright '52 Invitational
^Little 3 Contest

NESCAC SAAC

Amherst College and the NCAA promote good sportsmanship by student-athletes, coaches and fans. We request your cooperation in supporting the student-athletes and officials in a positive manner. Profanity, derogatory comments or other intimidating actions directed at athletes, officials, team representatives or other fans will not be tolerated and are grounds for removal.

Amherst Mammoths

#	NAME	YR	POS	HT	WT	HOMETOWN/HIGH SCHOOL
1	Garrett Day	So.	G	6-1	175	Pittsburgh, Pa. / Awonworth
3	Devonn Allen	Fy.	G	6-1	175	Danvers, Mass. / Wilbraham and Monson
10	Luka Duranovic	Fy.	G/F	6-6	190	Belgrade, Serbia
11	Grant Robinson	So.	G	6-2	170	McLean, Va. / New Hampton School
12	Tommy Mobley	Jr.	G	6-2	190	West Newton, Mass. / Newton North
13	Michael Schretter	Fy.	F/C	6-7	215	Ridgewood, N.J. / Ridgewood
14	Dylan Groff	Sr.	F	6-7	205	Pittsburgh, Pa. / Shady Side Academy
15	Timmy McCarthy	So.	G	6-4	180	Medfield, Mass. / Roxbury Latin
20	Josh Chery	Jr.	G/F	6-4	210	West Orange, N.J. / Lawrenceville School
22	Griffin Gerwig	So.	G/F	6-5	200	Ashland, Ohio / Ashland
25	Fru Che	So.	G/F	6-5	200	Somerville, Mass. / Brooks School
30	Will Phelan	Fy.	G	6-3	180	Quincy, Mass. / St. Sebastian's
31	CJ Bachmann	Sr.	C	6-7	210	Huntington Station, N.Y. / St. Anthony's
32	Joe Schneider	Sr.	C	6-10	240	Longmeadow, Mass. / Wilbraham & Monson
33	Eric Sellew	Jr.	F	6-7	215	Carlisle, Mass. / Concord-Carlisle
40	DJ Diabate	So.	C	6-7	230	Durham, N.C. / NC School of Science & Math

Head Coach: David Hixon '75 (42nd Season)
Assistant Coach: Aaron Toomey '14 (4th Year)
Graduate Assistants: Christien Wright '18 (2nd Year), Josh Estes, Carleton '13 (2nd Year)

Captains: Josh Chery, CJ Bachmann

Wesleyan Cardinals

#	NAME	YR	POS	HT	WT	HOMETOWN/HIGH SCHOOL
0	Gabe Ravetz	Fr.	G	6-4	200	New York, N.Y. / Blair Academy
1	Shackylle Dezonie	Fr.	G/F	6-5	215	Tobyhanna, Pa. / Hudson Catholic
2	Sam Peek	Fr.	G	6-6	185	Poughkeepsie, N.Y. / Trinity Pawling
3	Antone Walker	So.	G	6-0	180	Philadelphia, Pa. / Friends Central
10	Elijah Wilson	Jr.	G	6-4	205	New York, N.Y. / Suffield Acad. (Conn.)
11	Austin Hutcherson	So.	G	6-6	175	New York, N.Y. / The Hun School
12	Hallvard Lundevall	Jr.	G	6-4	200	Highland Park, Ill. / Highland Park
14	JR Bascom	Gr.	F	6-7	225	Edina, Minn. / Blake School
15	Kevin McDonald	Jr.	G	6-6	190	Rockville, Md. / Georgetown Prep
22	Jack Alberding	Jr.	G/F	6-6	205	Needham, Mass. / Phillips Exeter (N.H.)
24	Jordan Bonner	Sr.	G	6-4	205	Houston, Texas / St. Andrew's (Del.)
32	David Dixon	Jr.	F	6-9	220	Brooklyn, N.Y. / Poly Prep
33	Joe DeLollo	Fr.	F	6-9	230	Latham, N.Y. / LaSalle Institute
41	Jens Ulrich-Verderber	Fr.	F	6-6	245	Fairfield, Vt. / Bellows Free Academy
42	Jordan James	So.	F	6-7	205	Vienna, Va. / George C. Marshall

Head Coach: Joe Reilly (11th Season)
Assistant Coaches: Billy Battaglia, Tyler Gaffaney
Captains: JR Bascom, Jordan Bonner, Kevin McDonald

Amherst Game Notes

Setting the Scene

Amherst (20-4, 7-3 NESCAC) is the No. 3 seed for the second time in three years and will host a quarterfinal for the fourth straight season. Amherst has been in every NESCAC Championship and owns seven titles. The Mammoths enter the tournament having won six of their last seven games and will host No. 6 Wesleyan (16-8, 6-4 NESCAC), the 2018 NESCAC Runner-Up, in a rematch of last year's semifinal played at LeFrak.

The Cardinals are the No. 6 seed for the first time since 2015 and are in the NESCAC Championship for the fifth straight year. Wesleyan is 2-2 against Amherst in NESCAC postseason play. Amherst and Wesleyan split a pair of games this season, with Wesleyan winning 62-60 in Connecticut on January 12 and Amherst claiming a 61-60 victory at home on February 5.

NESCAC 2018-19 STANDINGS

	NESCAC					OVERALL				
	GP	Rec.	Win %	PF Av.	PA Av.	GP	Rec.	Win %	PF Av.	PA Av.
MIDDLEBURY	10	7-3	0.700	82.5	73.8	24	18-6	0.750	86.3	73.4
HAMILTON	10	7-3	0.700	80.3	70.3	24	21-3	0.875	86.5	70.3
AMHERST	10	7-3	0.700	80.9	69.4	24	20-4	0.833	82.0	64.0
WILLIAMS	10	6-4	0.600	78.5	69.0	24	19-5	0.792	82.3	65.0
TRINITY	10	6-4	0.600	65.2	70.4	24	17-7	0.708	69.7	65.3
WESLEYAN	10	6-4	0.600	74.3	72.4	24	16-8	0.667	76.3	69.5
COLBY	10	5-5	0.500	77.0	77.0	24	17-7	0.708	84.5	74.2
TUFTS	10	4-6	0.400	76.3	84.4	24	11-13	0.458	82.1	85.8
BOWDOIN	10	4-6	0.400	68.0	75.4	24	15-9	0.625	75.8	72.3
BATES	10	3-7	0.300	75.3	79.7	24	7-17	0.292	73.4	78.2
CONN. COLLEGE	10	0-10	0.000	66.7	83.2	24	7-17	0.292	73.6	79.0

AMHERST MAMMOTHS

NO. 19 AMHERST MAMMOTHS (17-3)
VS. WESLEYAN CARDINALS (15-6)

Tuesday, February 5th, 2019
LeFrak Gymnasium * 7:00 PM

INDIVIDUAL STAT LEADERS

AMHERST	CATEGORY	WESLEYAN
Robinson - 15.3	Points Per Game	Hutcherson - 19.7
Schneider - 64.5	Field Goal %	James - 64.8
Day - 40.2	3PT Field Goal %	Hutcherson - 39.1
Robinson - 83.3	Free Throw %	Hutcherson - 87.7
Sellew - 8.6	Rebounds Per Game	Bonner - 9.4
Robinson - 3.2	Assists Per Game	Hutcherson - 3.3
Robinson - 1.8	Steals Per Game	Hutcherson, Walker - 1.0
Schneider - 1.4	Blocks Per Game	James - 1.4

TEAM STATS

AMHERST	CATEGORY	WESLEYAN
82.4	Points Per Game	76.2
45.5	Field Goal %	44.2
33.1	3PT Field Goal %	34.4
70.6	Free Throw %	73.9
45.8	Rebounds Per Game	43.7
16.1	Assists Per Game	12.7
14.1	Turnovers Per Game	15.8
8.9	Steals Per Game	4.5
4.3	Blocks Per Game	3.8
61.1	Scoring Defense (Opp. PPG)	69.1

QUICK FACTS

AMHERST	CATEGORY	WESLEYAN
Amherst, Mass.	Location	Middletown, Conn.
1821	Founded	1831
1,849	Enrollment	2,976
Purple & White	Colors	Cardinal & Black
NESCAC	Conference	NESCAC
Carolyn Martin	President	Michael S. Roth
Don Faulstick	Athletic Director	Mike Whalen

SCHEDULE / RESULTS

NOVEMBER

16	FRAMINGHAM STATE#	W 96-62
17	KEAN#	W 101-52
20	WESTFIELD STATE	W 101-71
28	at Anna Maria	W 98-58

DECEMBER

1	EMERSON	W 85-62
6	BABSON	L 68-55
8	LASELL	W 91-64
11	at Springfield	W 76-67
30	HUNTER	W 96-41

JANUARY

2	at Keystone	W 88-61
4	TRINITY*	W 84-55
7	BRANDEIS	W 65-52
11	at Connecticut College*	W 88-60
12	at Wesleyan*	L 62-60
16	WILLIAMS^	W 63-62
22	at Eastern Connecticut State	W 82-61
25	COLBY*	L 83-73
26	BOWDOIN*	W 86-62

FEBRUARY

1	TUFTS*	W 85-55
2	BATES*	W 75-64
5	WESLEYAN^	7:00 PM
8	at Williams*	7:00 PM
9	at Middlebury*	3:00 PM
12	at Hamilton*	6:00 PM

HOME GAMES IN CAPS
*NESCAC Contest
#Ken Wright '52 Invitational
^Little 3 Contest

NESCAC SAAC

Amherst College and the NCAA promote good sportsmanship by student-athletes, coaches and fans. We request your cooperation in supporting the student-athletes and officials in a positive manner. Profanity, derogatory comments or other intimidating actions directed at athletes, officials, team representatives or other fans will not be tolerated and are grounds for removal.

Amherst Mammoths

#	NAME	YR	POS	HT	WT	HOMETOWN/HIGH SCHOOL
1	Garrett Day	So.	G	6-1	175	Pittsburgh, Pa. / Awonworth
3	Devonn Allen	Fy.	G	6-1	175	Danvers, Mass. / Wilbraham and Monson
10	Luka Duranovic	Fy.	G/F	6-6	190	Belgrade, Serbia
11	Grant Robinson	So.	G	6-2	170	McLean, Va. / New Hampton School
12	Tommy Mobley	Jr.	G	6-2	190	West Newton, Mass. / Newton North
13	Michael Schretter	Fy.	F/C	6-7	215	Ridgewood, N.J. / Ridgewood
14	Dylan Groff	Sr.	F	6-7	205	Pittsburgh, Pa. / Shady Side Academy
15	Timmy McCarthy	So.	G	6-4	180	Medfield, Mass. / Roxbury Latin
20	Josh Chery	Jr.	G/F	6-4	210	West Orange, N.J. / Lawrenceville School
22	Griffin Gerwig	So.	G/F	6-5	200	Ashland, Ohio / Ashland
25	Fru Che	So.	G/F	6-5	200	Somerville, Mass. / Brooks School
30	Will Phelan	Fy.	G	6-3	180	Quincy, Mass. / St. Sebastian's
31	CJ Bachmann	Sr.	C	6-7	210	Huntington Station, N.Y. / St. Anthony's
32	Joe Schneider	Sr.	C	6-10	240	Longmeadow, Mass. / Wilbraham & Monson
33	Eric Sellew	Jr.	F	6-7	215	Carlisle, Mass. / Concord-Carlisle
40	DJ Diabate	So.	C	6-7	230	Durham, N.C. / NC School of Science & Math

Head Coach: David Hixon '75 (42nd Season)
Assistant Coach: Aaron Toomey '14 (4th Year)
Graduate Assistants: Christien Wright '18 (2nd Year), Josh Estes, Carleton '13 (2nd Year)

Captains: Josh Chery, CJ Bachmann

Wesleyan Cardinals

#	NAME	YR	POS	HT	WT	HOMETOWN/HIGH SCHOOL
0	Gabe Ravetz	Fr.	G	6-4	200	New York, N.Y. / Blair Academy
1	Shackylle Dezonie	Fr.	G/F	6-5	215	Tobyhanna, Pa. / Hudson Catholic
2	Sam Peek	Fr.	G	6-6	185	Poughkeepsie, N.Y. / Trinity Pawling
3	Antone Walker	So.	G	6-0	180	Philadelphia, Pa. / Friends Central
10	Elijah Wilson	Jr.	G	6-4	205	New York, N.Y. / Suffield Acad. (Conn.)
11	Austin Hutcherson	So.	G	6-6	175	New York, N.Y. / The Hun School
12	Hallvard Lundevall	Jr.	G	6-4	200	Highland Park, Ill. / Highland Park
14	JR Bascom	Gr.	F	6-7	225	Edina, Minn. / Blake School
15	Kevin McDonald	Jr.	G	6-6	190	Rockville, Md. / Georgetown Prep
22	Jack Alberding	Jr.	G/F	6-6	205	Needham, Mass. / Phillips Exeter (N.H.)
24	Jordan Bonner	Sr.	G	6-4	205	Houston, Texas / St. Andrew's (Del.)
32	David Dixon	Jr.	F	6-9	220	Brooklyn, N.Y. / Poly Prep
33	Joe DeLollo	Fr.	F	6-9	230	Latham, N.Y. / LaSalle Institute
41	Jens Ulrich-Verderber	Fr.	F	6-6	245	Fairfield, Vt. / Bellows Free Academy
42	Jordan James	So.	F	6-7	205	Vienna, Va. / George C. Marshall

Head Coach: Joe Reilly (11th Season)
Assistant Coaches: Billy Battaglia, Tyler Gaffaney
Captains: JR Bascom, Jordan Bonner, Kevin McDonald

Amherst Game Notes

Setting the Scene

Amherst and Wesleyan square off in a Little Three contest that does not count towards the NESCAC standings. Amherst has already defeated Williams (63-62) in their non-conference Little 3 game on January 16th at LeFrak. Wesleyan has won the Little 3 each of the last two years and had a share of the title with Amherst in 2015-16. Prior to that, Amherst won the outright title for four consecutive years.

Wesleyan has lost their last two contests, both in conference play. They fell 75-71 on the road at Tufts on January 26th, then suffered a 75-69 home loss to Trinity last Friday night.

The teams are meeting for the second time this season. On January 12th in Middletown, Amherst overcame a 31-18 halftime deficit to the the game at 60 in the final seconds, but Austin Hutcherson took the inbounds pass and drove the length of the court before knocking down the game-winner with three seconds to play as the Cardinals won 62-60.

NESCAC 2018-19 STANDINGS

	NESCAC					OVERALL				
	GP	Rec.	Win %	PF Av.	PA Av.	GP	Rec.	Win %	PF Av.	PA Av.
MIDDLEBURY	8	6-2	0.750	81.5	70.3	22	17-5	0.773	86.2	72.0
WILLIAMS	8	6-2	0.750	79.5	66.1	22	19-3	0.864	83.0	63.5
AMHERST	7	5-2	0.714	78.7	63.0	20	17-3	0.850	82.4	61.1
HAMILTON	7	5-2	0.714	80.9	68.0	21	19-2	0.905	87.6	69.5
WESLEYAN	8	5-3	0.625	71.5	71.1	21	15-6	0.714	76.2	69.1
TRINITY	8	4-4	0.500	61.1	70.5	22	15-7	0.682	68.6	64.9
TUFTS	9	4-5	0.444	77.3	84.1	22	10-12	0.455	81.9	85.5
BOWDOIN	8	3-5	0.375	67.4	74.4	21	13-8	0.619	76.2	72.2
COLBY	8	3-5	0.375	76.0	78.0	22	15-7	0.682	84.9	74.3
BATES	9	3-6	0.333	75.6	80.1	21	6-15	0.286	73.5	78.9
CONN. COLLEGE	8	0-8	0.000	66.6	85.5	22	7-15	0.318	74.2	79.5

AMHERST MAMMOTHS

Senior Day 2019

CJ Bachmann, Joe Schneider, Dylan Groff

NO. 23 AMHERST MAMMOTHS (16-3, 4-2 NESCAC)
VS. BATES BOBCATS (6-14, 3-5 NESCAC)

Saturday, February 2nd, 2019
LeFrak Gymnasium * 3:00 PM

BATES

INDIVIDUAL STAT LEADERS

AMHERST	CATEGORY	BATES
Robinson - 15.3	Points Per Game	Spellman - 14.6
Schneider - 65.0	Field Goal %	Lynch - 51.0
Day - 39.8	3PT Field Goal %	Velmar - 47.8
Robinson - 82.6	Free Throw %	Spellman - 84.3
Sellew - 8.5	Rebounds Per Game	Lynch - 6.9
Robinson - 3.2	Assists Per Game	Spellman - 4.4
Robinson - 1.9	Steals Per Game	Greenhalgh - 1.6
Schneider - 1.3	Blocks Per Game	Lynch - 0.9

TEAM STATS

AMHERST	CATEGORY	BATES
82.8	Points Per Game	74.0
45.5	Field Goal %	44.4
33.3	3PT Field Goal %	33.4
70.3	Free Throw %	65.5
45.9	Rebounds Per Game	33.1
16.0	Assists Per Game	17.7
14.1	Turnovers Per Game	12.9
9.1	Steals Per Game	7.8
4.3	Blocks Per Game	2.6
60.9	Scoring Defense (Opp. PPG)	79.1

QUICK FACTS

AMHERST	CATEGORY	BATES
Amherst, Mass.	Location	Lewiston, Maine
1821	Founded	1855
1,849	Enrollment	1,780
Purple & White	Colors	Garnet
NESCAC	Conference	NESCAC
Carolyn Martin	President	Clayton Spencer
Don Faulstick	Athletic Director	Jason Fein

SCHEDULE / RESULTS

NOVEMBER

16	FRAMINGHAM STATE#	W 96-62
17	KEAN#	W 101-52
20	WESTFIELD STATE	W 101-71
28	at Anna Maria	W 98-58

DECEMBER

1	EMERSON	W 85-62
6	BABSON	L 68-55
8	LASELL	W 91-64
11	at Springfield	W 76-67
30	HUNTER	W 96-41

HOME GAMES IN CAPS
*NESCAC Contest
#Ken Wright '52 Invitational
^Little 3 Contest

JANUARY

2	at Keystone	W 88-61
4	TRINITY*	W 84-55
7	BRANDEIS	W 65-52
11	at Connecticut College*	W 88-60
12	at Wesleyan*	L 62-60
16	WILLIAMS^	W 63-62
22	at Eastern Connecticut State	W 82-61
25	COLBY*	L 83-73
26	BOWDOIN*	W 86-62

FEBRUARY

1	TUFTS*	W 85-55
2	BATES*	3:00 PM
5	WESLEYAN^	7:00 PM
8	at Williams*	7:00 PM
9	at Middlebury*	3:00 PM
12	at Hamilton*	6:00 PM

NESCAC SAAC

Amherst College and the NCAA promote good sportsmanship by student-athletes, coaches and fans. We request your cooperation in supporting the student-athletes and officials in a positive manner. Profanity, derogatory comments or other intimidating actions directed at athletes, officials, team representatives or other fans will not be tolerated and are grounds for removal.

Amherst Mammoths

#	NAME	YR	POS	HT	WT	HOMETOWN/HIGH SCHOOL
1	Garrett Day	So.	G	6-1	175	Pittsburgh, Pa. / Awonworth
3	Devonn Allen	Fy.	G	6-1	175	Danvers, Mass. / Wilbraham and Monson
10	Luka Duranovic	Fy.	G/F	6-6	190	Belgrade, Serbia
11	Grant Robinson	So.	G	6-2	170	McLean, Va. / New Hampton School
12	Tommy Mobley	Jr.	G	6-2	190	West Newton, Mass. / Newton North
13	Michael Schretter	Fy.	F/C	6-7	215	Ridgewood, N.J. / Ridgewood
14	Dylan Groff	Sr.	F	6-7	205	Pittsburgh, Pa. / Shady Side Academy
15	Timmy McCarthy	So.	G	6-4	180	Medfield, Mass. / Roxbury Latin
20	Josh Chery	Jr.	G/F	6-4	210	West Orange, N.J. / Lawrenceville School
22	Griffin Gerwig	So.	G/F	6-5	200	Ashland, Ohio / Ashland
25	Fru Che	So.	G/F	6-5	200	Somerville, Mass. / Brooks School
30	Will Phelan	Fy.	G	6-3	180	Quincy, Mass. / St. Sebastian's
31	CJ Bachmann	Sr.	C	6-7	210	Huntington Station, N.Y. / St. Anthony's
32	Joe Schneider	Sr.	C	6-10	240	Longmeadow, Mass. / Wilbraham & Monson
33	Eric Sellew	Jr.	F	6-7	215	Carlisle, Mass. / Concord-Carlisle
40	DJ Diabate	So.	C	6-7	230	Durham, N.C. / NC School of Science & Math

Head Coach: David Hixon '75 (42nd Season)
Assistant Coach: Aaron Toomey '14 (4th Year)
Graduate Assistants: Christien Wright '18 (2nd Year), Josh Estes, Carleton '13 (2nd Year)

Captains: Josh Chery, CJ Bachmann

Bates Bobcats

#	NAME	YR	POS	HT	WT	HOMETOWN/HIGH SCHOOL
0	Kody Greenhalgh	Jr.	G	6-1	185	Warwick, R.I./St. George's School
1	Eli Frater	Sr.	G	6-0	190	Brooklyn, N.Y./Kimball Union Acad. (Vt.)
2	Malik Velmar	So.	G	5-10	185	Yorktown, Va./St. Andrews School (Del.)
3	James Mortimer	So.	G/F	6-4	185	Sudbury, Mass./Noble and Greenough
4	Brandon Galloway	Sr.	F	6-2	190	Fort Washington, Md./St. Albans School
5	David Akinyemi	So.	G	6-1	175	Bealeton, Va./Flint Hill School
10	Sunny Piplani	So.	F	6-8	190	Singapore/Choate Rosemary Hall
11	Jeff Spellman	Jr.	G	6-2	180	Boston, Mass./Beaver Country Day School
12	Kenny Aruwajoye	Fy.	C	6-8	220	Owo, Nigeria/Avon Old Farms (Conn.)
13	Billy Lahart	So.	G	6-3	185	Franklin, Mass./Deerfield Academy
14	Tom Coyne	Jr.	G	6-0	185	Falmouth, Maine/Falmouth
15	Nick Lynch	Sr.	C	6-7	230	Westford, Mass./Lawrence Academy
22	Raheem Spence	So.	G	6-1	185	Nantucket, Mass./Avon Old Farms (Conn.)
23	Nick Gilpin	Jr.	G	6-3	180	Hampden, Maine/Hampden Academy
24	Max Hummel	Sr.	G	6-4	190	Glastonbury, Conn./Glastonbury
31	Joe Collins	Fy.	G	6-4	190	Cutchogue, N.Y./Groton School (Mass.)
32	Cole Phaire	Fy.	G	6-3	175	Washington, D.C./Dunbar
33	Andrew Snoddy	Fy.	F	6-6	180	Stow, Mass./Rivers School

Head Coach: Jon Furbush (Bates '05/11th season)
Assistant Coaches: Trey Morin, Tommy Verdell

Captains: Eli Frater, Brandon Galloway, Max Hummel, Nick Lynch

Amherst Game Notes

Setting the Scene

Amherst celebrates Senior Day this afternoon, honoring the careers of Joe Schneider, Dylan Groff and CJ Bachmann. In their four years, this class has compiled a record of 76-26 (74.5 win percentage) and a NESCAC mark of 26-10 (72.2%). They have appeared in three NESCAC tournaments and reached the NCAA Final Four in 2016.

The Mammoths bring an 11-2 record at home into today's contest in LeFrak and have won four of their last five overall. Amherst has been ranked in the Top 25 by D3hoops.com for three of the last four weeks.

Bates is 2-2 in their last four contests, with conference wins over Tufts and Connecticut College and losses against Wesleyan and last night on the road at Hamilton.

Last year in Lewiston, Schenider scored a career-high 24 points in an 80-61 Amherst win over Bates. Schneider had a double-double with ten rebounds and also swatted three shots in the victory.

NESCAC 2018-19 STANDINGS

	NESCAC					OVERALL				
	GP	Rec.	Win %	PF Av.	PA Av.	GP	Rec.	Win %	PF Av.	PA Av.
WILLIAMS	7	6-1	0.857	79.9	64.4	21	19-2	0.905	83.3	62.9
MIDDLEBURY	7	5-2	0.714	81.6	70.6	21	16-5	0.762	86.5	72.2
AMHERST	6	4-2	0.667	79.3	62.8	19	16-3	0.842	82.8	60.9
HAMILTON	6	4-2	0.667	79.8	65.5	20	18-2	0.900	87.7	68.8
WESLEYAN	8	5-3	0.625	71.5	71.1	21	15-6	0.714	76.2	69.1
TUFTS	8	4-4	0.500	76.6	83.8	21	10-11	0.476	81.9	85.5
COLBY	7	3-4	0.429	77.1	77.6	21	15-6	0.714	85.7	74.0
TRINITY	7	3-4	0.429	59.4	71.7	21	14-7	0.667	68.4	65.0
BATES	8	3-5	0.375	77.0	80.8	20	6-14	0.300	74.0	79.1
BOWDOIN	7	2-5	0.286	65.9	74.0	20	12-8	0.600	76.1	72.0
CONN. COLLEGE	7	0-7	0.000	67.3	87.3	21	7-14	0.333	74.8	79.8

AMHERST MAMMOTHS

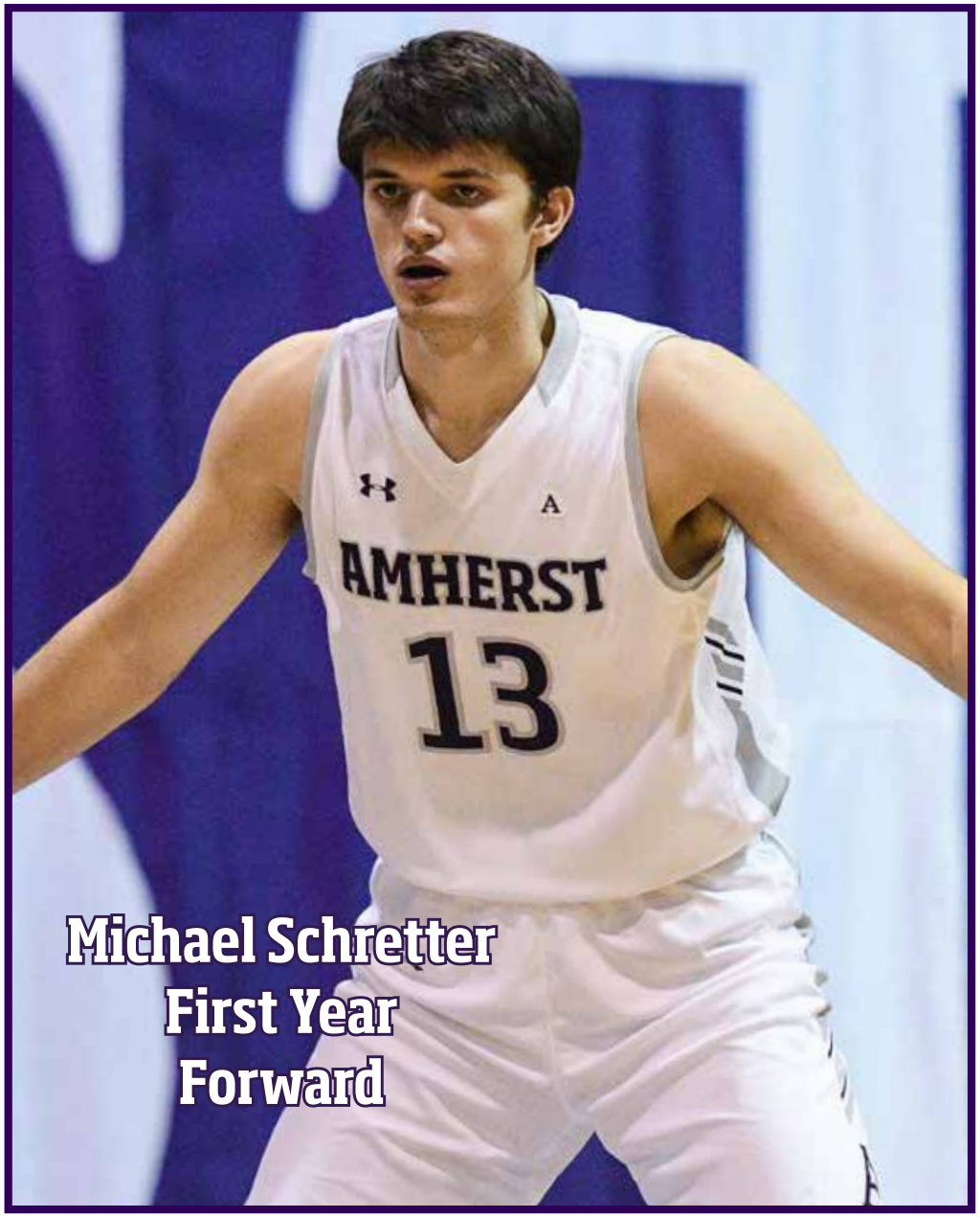

Michael Schretter
First Year
Forward

NO. 23 AMHERST MAMMOTHS (15-3, 3-2 NESCAC)
VS. TUFTS JUMBOS (10-10, 4-3 NESCAC)

Friday, February 1st, 2019
LeFrak Gymnasium * 7:00 PM

INDIVIDUAL STAT LEADERS

AMHERST	CATEGORY	TUFTS
Robinson - 15.4	Points Per Game	Savage, Rogers - 14.6
Schneider - 64.2	Field Goal %	Rogers - 57.5
Groff - 41.2	3PT Field Goal %	Morris - 47.0
Robinson - 84.1	Free Throw %	Morris - 85.2
Sellew - 8.6	Rebounds Per Game	Rogers - 9.2
Robinson - 3.2	Assists Per Game	Savage - 3.6
Robinson - 1.9	Steals Per Game	Kouyoumdjian - 1.2
Schneider - 1.3	Blocks Per Game	Rogers - 1.8

TEAM STATS

AMHERST	CATEGORY	TUFTS
82.7	Points Per Game	83.2
45.4	Field Goal %	44.5
33.7	3PT Field Goal %	35.9
69.7	Free Throw %	71.2
45.9	Rebounds Per Game	40.9
16.1	Assists Per Game	17.0
14.1	Turnovers Per Game	15.8
8.9	Steals Per Game	6.5
4.3	Blocks Per Game	4.0
61.3	Scoring Defense (Opp. PPG)	85.5

QUICK FACTS

AMHERST	CATEGORY	TUFTS
Amherst, Mass.	Location	Medford, Mass.
1821	Founded	1852
1,849	Enrollment	5,541
Purple & White	Colors	Tufts Blue & Brown
NESCAC	Conference	NESCAC
Carolyn Martin	President	Anthony P. Monaco
Don Faulstick	Athletic Director	John Morris

SCHEDULE / RESULTS

NOVEMBER

16	FRAMINGHAM STATE#	W 96-62
17	KEAN#	W 101-52
20	WESTFIELD STATE	W 101-71
28	at Anna Maria	W 98-58

DECEMBER

1	EMERSON	W 85-62
6	BABSON	L 68-55
8	LASELL	W 91-64
11	at Springfield	W 76-67
30	HUNTER	W 96-41

HOME GAMES IN CAPS
*NESCAC Contest
#Ken Wright '52 Invitational
^Little 3 Contest

JANUARY

2	at Keystone	W 88-61
4	TRINITY*	W 84-55
7	BRANDEIS	W 65-52
11	at Connecticut College*	W 88-60
12	at Wesleyan*	L 62-60
16	WILLIAMS^	W 63-62
22	at Eastern Connecticut State	W 82-61
25	COLBY*	L 83-73
26	BOWDOIN*	W 86-62

FEBRUARY

1	TUFTS*	7:00 PM
2	BATES*	3:00 PM
5	WESLEYAN^	7:00 PM
8	at Williams*	7:00 PM
9	at Middlebury*	3:00 PM
12	at Hamilton*	6:00 PM

NESCAC SAAC

Amherst College and the NCAA promote good sportsmanship by student-athletes, coaches and fans. We request your cooperation in supporting the student-athletes and officials in a positive manner. Profanity, derogatory comments or other intimidating actions directed at athletes, officials, team representatives or other fans will not be tolerated and are grounds for removal.

Amherst Mammoths

#	NAME	YR	POS	HT	WT	HOMETOWN/HIGH SCHOOL
1	Garrett Day	So.	G	6-1	175	Pittsburgh, Pa. / Awonworth
3	Devonn Allen	Fy.	G	6-1	175	Danvers, Mass. / Wilbraham and Monson
10	Luka Duranovic	Fy.	G/F	6-6	190	Belgrade, Serbia
11	Grant Robinson	So.	G	6-2	170	McLean, Va. / New Hampton School
12	Tommy Mobley	Jr.	G	6-2	190	West Newton, Mass. / Newton North
13	Michael Schretter	Fy.	F/C	6-7	215	Ridgewood, N.J. / Ridgewood
14	Dylan Groff	Sr.	F	6-7	205	Pittsburgh, Pa. / Shady Side Academy
15	Timmy McCarthy	So.	G	6-4	180	Medfield, Mass. / Roxbury Latin
20	Josh Chery	Jr.	G/F	6-4	210	West Orange, N.J. / Lawrenceville School
22	Griffin Gerwig	So.	G/F	6-5	200	Ashland, Ohio / Ashland
25	Fru Che	So.	G/F	6-5	200	Somerville, Mass. / Brooks School
30	Will Phelan	Fy.	G	6-3	180	Quincy, Mass. / St. Sebastian's
31	CJ Bachmann	Sr.	C	6-7	210	Huntington Station, N.Y. / St. Anthony's
32	Joe Schneider	Sr.	C	6-10	240	Longmeadow, Mass. / Wilbraham & Monson
33	Eric Sellew	Jr.	F	6-7	215	Carlisle, Mass. / Concord-Carlisle
40	DJ Diabate	So.	C	6-7	230	Durham, N.C. / NC School of Science & Math

Head Coach: David Hixon '75 (42nd Season)
Assistant Coach: Aaron Toomey '14 (4th Year)
Graduate Assistants: Christien Wright '18 (2nd Year), Josh Estes, Carleton '13 (2nd Year)

Captains: Josh Chery, CJ Bachmann

Tufts Jumbos

#	NAME	YR	POS	HT	WT	HOMETOWN/HIGH SCHOOL
1	Tyler Aronson	Fr.	G	6-2	185	Holliston, Mass. / The Rivers School
2	Justin Kouyoumdjian	So.	G	6-0	180	La Canada, Calif. / La Canada
3	Eric DeBrine	Fr.	G	6-6	190	Redwood City, Calif. / Sacred Heart Prep
4	Brian Creonte	Sr.	G	6-4	190	Wellesley, Mass. / Wellesley
11	Emmett Stein	Fr.	G	6-1	173	Providence, R.I. / Classical
13	Carson Cohen	Fr.	G	6-2	170	Pittsburgh, Pa. / Fox Chapel
15	Patrick Racy	Jr.	C	6-6	215	Ridgefield, Conn. / Northfield Mt. Hermon
21	Kieran Kindig	Fr.	C	6-6	207	Bethesda, Md. / Walt Whitman
22	Brennan Morris	So.	G	6-5	200	East Hempstead, N.H. / Loomis Chaffee
23	Will Brady	So.	G	6-1	190	Ridgefield, Conn. / Vermont Academy
24	Max Oppenheim	So.	C	6-8	250	Potomac, Md. / Walt Whitman
32	Luke Rogers	So.	C	6-8	230	Boxborough, Mass. / Acton-Boxborough
33	Eric Savage	Jr.	G	6-3	190	South Brunswick, N.J. / South Brunswick

Head Coach: Bob Sheldon
Associate Head Coach: Matt Malone
Assistant Coaches: Derek Retos, Chris Giordano
Captain: Eric Savage

Amherst Game Notes

Setting the Scene

Amherst brings a 10-2 record at home into today's contest in LeFrak and have won three of their last four overall. Amherst has been ranked in the Top 25 by D3hoops.com for three of the last four weeks.

The Jumbos have won two straight and three out of four contests entering the month of February. They swept a NESCAC doubleheader at home last weekend with victories over Connecticut College and Wesleyan. Against the Cardinals, Tufts came from three points down with 3:32 to play and got back to back 3-point field goals from Brenan Morris to upset No. 25 Wesleyan.

Last year in Medford, Tufts took a 29-24 lead at halftime on their way to a 60-56 victory over Amherst. Vincent Pace led all players with 27 points for Tufts, while Grant Robinson had 12 points and two assists for Amherst.

NESCAC 2018-19 Standings

	NESCAC					OVERALL				
	GP	Rec.	Win %	PF Av.	PA Av.	GP	Rec.	Win %	PF Av.	PA Av.
WILLIAMS	6	5-1	0.833	79.2	63.8	20	18-2	0.900	83.3	62.6
WESLEYAN	7	5-2	0.714	71.9	70.6	20	15-5	0.750	76.6	68.9
MIDDLEBURY	6	4-2	0.667	84.7	73.8	20	15-5	0.750	87.7	73.3
AMHERST	5	3-2	0.600	78.2	64.4	18	15-3	0.833	82.7	61.3
HAMILTON	5	3-2	0.600	77.4	63.4	19	17-2	0.895	87.4	68.4
TUFTS	7	4-3	0.571	79.7	83.6	20	10-10	0.500	83.2	85.5
COLBY	6	3-3	0.500	78.7	76.5	20	15-5	0.750	86.6	73.5
BATES	7	3-4	0.429	77.1	79.1	19	6-13	0.316	73.9	78.4
BOWDOIN	6	2-4	0.333	68.3	75.8	19	12-7	0.632	77.4	72.4
TRINITY	6	2-4	0.333	56.8	72.2	20	13-7	0.650	68.1	64.8
CONN. COLLEGE	7	0-7	0.000	67.3	87.3	21	7-14	0.333	74.8	79.8

AMHERST MAMMOTHS

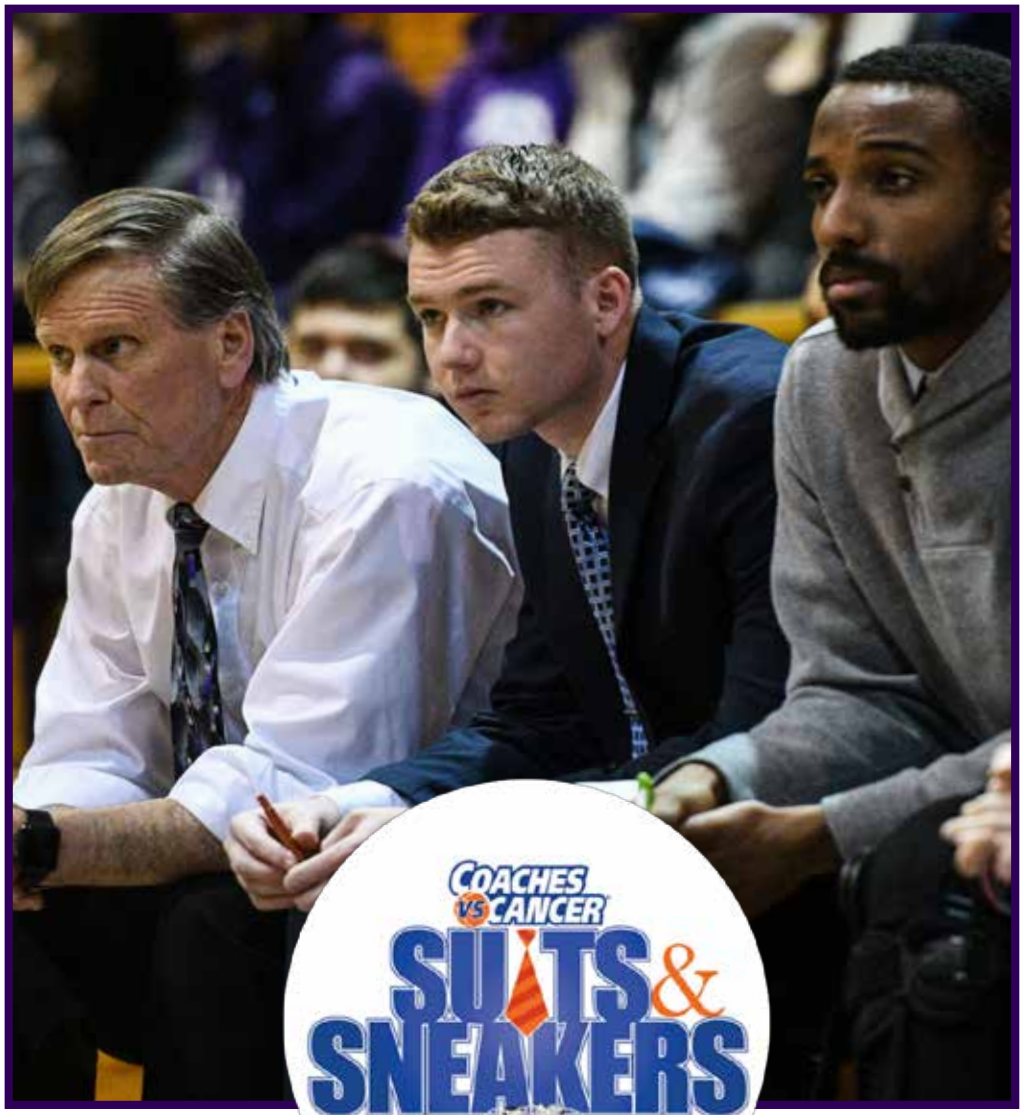

NO. 19 AMHERST MAMMOTHS (14-3, 2-2 NESCAC)
VS. BOWDOIN POLAR BEARS (11-6, 2-3 NESCAC)

Saturday, January 26th, 2019
LeFrak Gymnasium * 3:00 PM

INDIVIDUAL STAT LEADERS

AMHERST	CATEGORY	BOWDOIN
Robinson - 15.6	Points Per Game	Reynolds - 18.6
Schneider - 62.9	Field Goal %	O'Neil - 61.5
Groff - 40.6	3PT Field Goal %	Simonds - 42.1
Robinson - 83.8	Free Throw %	Grad - 88.9
Sellew - 8.7	Rebounds Per Game	O'Neil - 9.5
Robinson - 3.2	Assists Per Game	Rucker - 4.0
Robinson - 2.0	Steals Per Game	Ferraro - 1.8
Schneider - 1.4	Blocks Per Game	Grad - 1.3

TEAM STATS

AMHERST	CATEGORY	BOWDOIN
82.5	Points Per Game	77.9
45.0	Field Goal %	48.1
33.1	3PT Field Goal %	36.3
69.2	Free Throw %	71.8
46.2	Rebounds Per Game	39.1
16.2	Assists Per Game	16.1
14.4	Turnovers Per Game	13.9
9.2	Steals Per Game	6.6
4.5	Blocks Per Game	2.6
61.2	Scoring Defense (Opp. PPG)	72.2

QUICK FACTS

AMHERST	CATEGORY	BOWDOIN
Amherst, Mass.	Location	Brunswick, Maine
1821	Founded	1794
1,849	Enrollment	1,806
Purple & White	Colors	Black & White
NESCAC	Conference	NESCAC
Carolyn Martin	President	Clayton Rose
Don Faulstick	Athletic Director	Tim Ryan

SCHEDULE / RESULTS

NOVEMBER

16	FRAMINGHAM STATE#	W 96-62
17	KEAN#	W 101-52
20	WESTFIELD STATE	W 101-71
28	at Anna Maria	W 98-58

DECEMBER

1	EMERSON	W 85-62
6	BABSON	L 68-55
8	LASELL	W 91-64
11	at Springfield	W 76-67
30	HUNTER	W 96-41

JANUARY

2	at Keystone	W 88-61
4	TRINITY*	W 84-55
7	BRANDEIS	W 65-52
11	at Connecticut College*	W 88-60
12	at Wesleyan*	L 62-60
16	WILLIAMS^	W 63-62
19	at Hamilton*	PPD
22	at Eastern Connecticut State	W 82-61
25	COLBY*	L 83-73
26	BOWDOIN*	3:00 PM

FEBRUARY

1	TUFTS*	7:00 PM
2	BATES*	3:00 PM
5	WESLEYAN^	7:00 PM
8	at Williams*	7:00 PM
9	at Middlebury*	3:00 PM

HOME GAMES IN CAPS
*NESCAC Contest
#Ken Wright '52 Invitational
^Little 3 Contest

NESCAC SAAC

Amherst College and the NCAA promote good sportsmanship by student-athletes, coaches and fans. We request your cooperation in supporting the student-athletes and officials in a positive manner. Profanity, derogatory comments or other intimidating actions directed at athletes, officials, team representatives or other fans will not be tolerated and are grounds for removal.

Amherst Mammoths

#	NAME	YR	POS	HT	WT	HOMETOWN/HIGH SCHOOL
1	Garrett Day	So.	G	6-1	175	Pittsburgh, Pa. / Awonworth
3	Devonn Allen	Fy.	G	6-1	175	Danvers, Mass. / Wilbraham and Monson
10	Luka Duranovic	Fy.	G/F	6-6	190	Belgrade, Serbia
11	Grant Robinson	So.	G	6-2	170	McLean, Va. / New Hampton School
12	Tommy Mobley	Jr.	G	6-2	190	West Newton, Mass. / Newton North
13	Michael Schretter	Fy.	F/C	6-7	215	Ridgewood, N.J. / Ridgewood
14	Dylan Groff	Sr.	F	6-7	205	Pittsburgh, Pa. / Shady Side Academy
15	Timmy McCarthy	So.	G	6-4	180	Medfield, Mass. / Roxbury Latin
20	Josh Chery	Jr.	G/F	6-4	210	West Orange, N.J. / Lawrenceville School
22	Griffin Gerwig	So.	G/F	6-5	200	Ashland, Ohio / Ashland
25	Fru Che	So.	G/F	6-5	200	Somerville, Mass. / Brooks School
30	Will Phelan	Fy.	G	6-3	180	Quincy, Mass. / St. Sebastian's
31	CJ Bachmann	Sr.	C	6-7	210	Huntington Station, N.Y. / St. Anthony's
32	Joe Schneider	Sr.	C	6-10	240	Longmeadow, Mass. / Wilbraham & Monson
33	Eric Sellew	Jr.	F	6-7	215	Carlisle, Mass. / Concord-Carlisle
40	DJ Diabate	So.	C	6-7	230	Durham, N.C. / NC School of Science & Math

Head Coach: David Hixon '75 (42nd Season)
Assistant Coach: Aaron Toomey '14 (4th Year)
Graduate Assistants: Christien Wright '18 (2nd Year), Josh Estes, Carleton '13 (2nd Year)

Captains: Josh Chery, CJ Bachmann

Bowdoin Polar Bears

#	NAME	YR	POS	HT	WT	HOMETOWN/HIGH SCHOOL
1	Morgan Edwards	Fy.	G	6-2	174	Frostburg, Md. / Mountain Ridge
2	Stephen Ferraro	Jr.	G	5-10	176	New Providence, N.J. / Seton Hall Prep
3	Zavier Rucker	So.	G	6-2	187	Woodbury, Conn. / Taft School
4	Garrett Mitman	Fy.	G	6-3	195	Mequon, Wis. / Homestead
5	Jack Bors	Sr.	G	5-10	185	Upper Saddle River, N.J. / North. Highlands
10	Cameron Withers	So.	F	6-6	188	Twinsburg, Ohio / W. Reserve Acad.
11	Sam Grad	So.	G	6-7	222	Boulder, Colo. / Fairview
12	Taiga Kagitomi	Fy.	G/F	6-4	193	Tokyo, Japan / Saint Thomas More School
13	KJ Matte	So.	G	5-11	183	Lebanon, N.H. / Lebanon
21	Drew Gagnon	Jr.	G/F	6-5	178	Basking Ridge, N.J. / Pingry
22	Jack Simonds	Sr.	F	6-6	225	Falmouth, Maine / Falmouth
23	David Reynolds	Jr.	G/F	6-5	202	Raleigh, N.C. / Northfield Mount Hermon
24	Caleb Cost	Fy.	G	6-4	185	Brunswick, Maine / Williston Northampton
25	Nick Foley	Fy.	G	6-1	176	Greenville, Maine / Greenville
31	Andy Ward	So.	F	6-11	225	Lafayette, N.J. / Pope John XXIII Regional
33	Hugh O'Neil	Sr.	F	6-7	224	Lexington, Mass. / Phillips Exeter

Head Coach: Tim Gilbride
Assistant Coach: Felix Abongo
Team Volunteers: Bo McFarland, Matt Palecki
Captains: Jack Bors, Hugh O'Neil, Jack Simonds

Amherst Game Notes

Setting the Scene

Amherst suffered just their second loss of the year at home last night when they fell 83-73 to Colby. The offensive effort by the Mules was the most points allowed in a game by the Amherst defense this year, currently among the top teams in the country in points allowed. Prior to last night, no team had scored more than 71 points against the Mammoths.

Bowdoin had their three-game win streak snapped last night with a 77-42 loss at Hamilton, marking their lowest offensive output of the season.

Amherst won both of the meetings between the teams last year, including a 75-60 victory in Brunswick during the regular season and a 71-70 win in the NESCAC quarterfinals here in LeFrak. Josh Chery '20 converted a layup with three seconds left in that game to help Amherst come from behind and advance as the top seed in the NESCAC tournament.

NESCAC 2018-19 STANDINGS

	NESCAC					OVERALL				
	GP	Rec.	Win %	PF Av.	PA Av.	GP	Rec.	Win %	PF Av.	PA Av.
WESLEYAN	6	5-1	0.833	72.0	69.8	19	15-4	0.789	76.8	68.5
WILLIAMS	6	5-1	0.833	79.2	63.8	19	17-2	0.895	83.2	62.4
HAMILTON	4	3-1	0.750	77.3	57.8	17	16-1	0.941	88.4	67.6
MIDDLEBURY	5	3-2	0.600	86.6	81.0	19	14-5	0.737	88.3	75.2
AMHERST	4	2-2	0.500	76.3	65.0	17	14-3	0.824	82.5	61.2
TUFTS	6	3-3	0.500	80.5	85.7	19	9-10	0.474	83.6	86.3
BOWDOIN	5	2-3	0.400	69.6	73.8	17	11-6	0.647	77.9	72.2
COLBY	5	2-3	0.400	77.2	76.2	19	14-5	0.737	86.6	73.2
TRINITY	5	2-3	0.400	60.6	71.6	19	13-6	0.684	69.7	64.3
BATES	6	2-4	0.333	77.3	82.5	18	5-13	0.278	73.8	79.5
CONN. COLLEGE	6	0-6	0.000	68.7	89.2	18	6-12	0.333	75.0	79.8

AMHERST MAMMOTHS

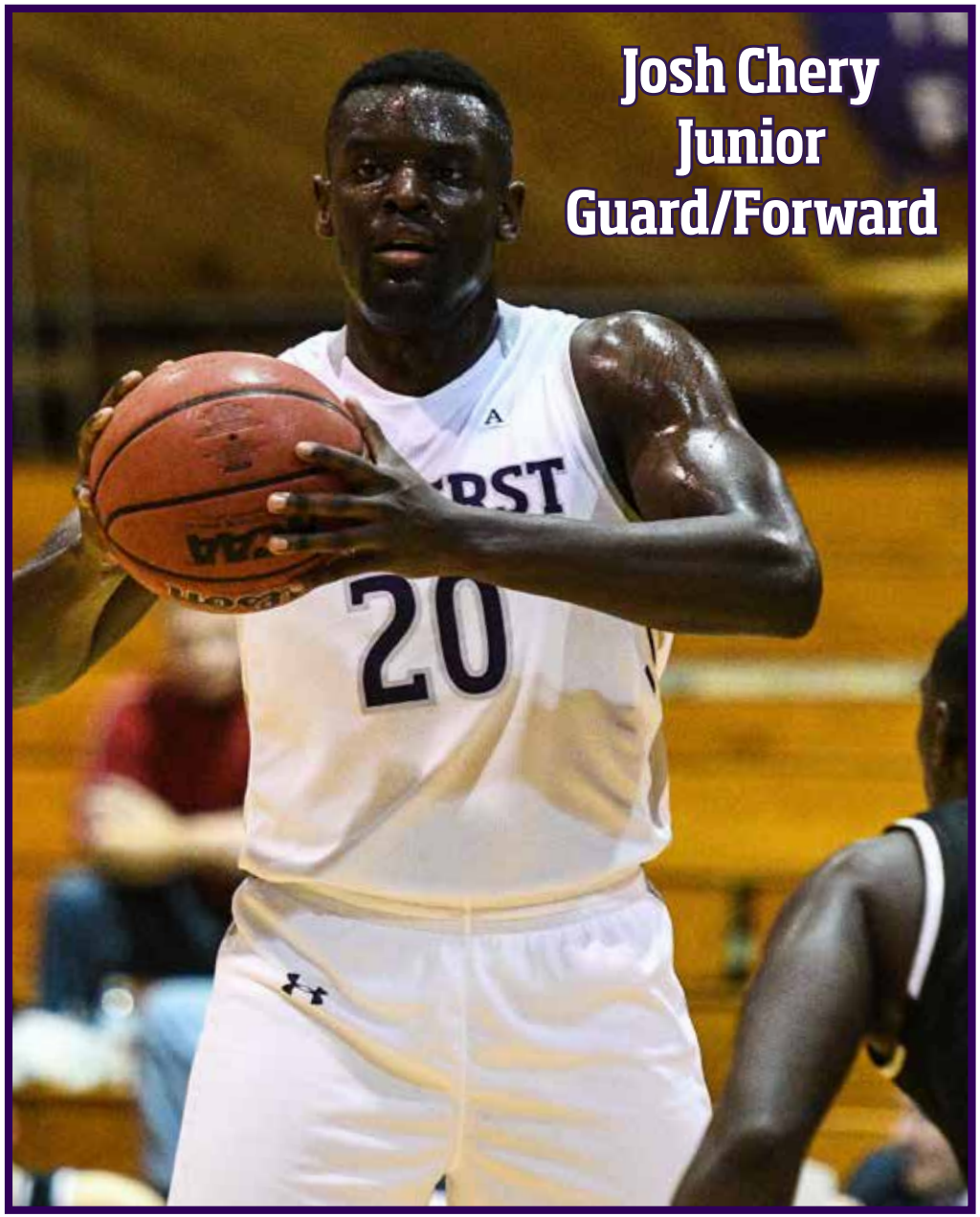

NO. 19 AMHERST MAMMOTHS (14-2, 2-1 NESCAC)
VS. COLBY MULES (13-5, 1-3 NESCAC)

Friday, January 25th, 2019
LeFrak Gymnasium *7:00 PM

INDIVIDUAL STAT LEADERS

AMHERST	CATEGORY	COLBY
Robinson - 15.1	Points Per Game	Jefferson - 17.7
Schneider - 61.6	Field Goal %	Schwarz - 52.3
Day - 42.9	3PT Field Goal %	Tucker - 47.8
Robinson - 80.6	Free Throw %	Jefferson - 79.2
Sellew - 8.6	Rebounds Per Game	Tyson - 7.7
Robinson - 3.3	Assists Per Game	Williams, Hanna - 3.1
Robinson - 1.8	Steals Per Game	Jefferson - 1.1
Schneider - 1.4	Blocks Per Game	Gilmore, Jefferson - 0.7

TEAM STATS

AMHERST	CATEGORY	COLBY
83.1	Points Per Game	86.8
45.1	Field Goal %	46.3
34.0	3PT Field Goal %	41.0
67.9	Free Throw %	66.3
46.9	Rebounds Per Game	40.5
16.8	Assists Per Game	20.2
14.0	Turnovers Per Game	13.4
9.1	Steals Per Game	7.2
4.6	Blocks Per Game	2.7
59.9	Scoring Defense (Opp. PPG)	73.2

QUICK FACTS

AMHERST	CATEGORY	COLBY
Amherst, Mass.	Location	Waterville, Maine
1821	Founded	1813
1,849	Enrollment	2,100
Purple & White	Colors	Colby Blue, Priscilla Gray
NESCAC	Conference	NESCAC
Carolyn Martin	President	David A. Greene
Don Faulstick	Athletic Director	Jake Olkkola

SCHEDULE / RESULTS

NOVEMBER

16	FRAMINGHAM STATE#	W 96-62
17	KEAN#	W 101-52
20	WESTFIELD STATE	W 101-71
28	at Anna Maria	W 98-58

DECEMBER

1	EMERSON	W 85-62
6	BABSON	L 68-55
8	LASELL	W 91-64
11	at Springfield	W 76-67
30	HUNTER	W 96-41

JANUARY

2	at Keystone	W 88-61
4	TRINITY*	W 84-55
7	BRANDEIS	W 65-52
11	at Connecticut College*	W 88-60
12	at Wesleyan*	L 62-60
16	WILLIAMS^	W 63-62
19	at Hamilton*	PPD
22	at Eastern Connecticut State	W 82-61
25	COLBY*	7:00 PM
26	BOWDOIN*	3:00 PM

FEBRUARY

1	TUFTS*	7:00 PM
2	BATES*	3:00 PM
5	WESLEYAN^	7:00 PM
8	at Williams*	7:00 PM
9	at Middlebury*	3:00 PM

HOME GAMES IN CAPS
*NESCAC Contest
#Ken Wright '52 Invitational
^Little 3 Contest

NESCAC SAAC

Amherst College and the NCAA promote good sportsmanship by student-athletes, coaches and fans. We request your cooperation in supporting the student-athletes and officials in a positive manner. Profanity, derogatory comments or other intimidating actions directed at athletes, officials, team representatives or other fans will not be tolerated and are grounds for removal.

Amherst Mammoths

#	NAME	YR	POS	HT	WT	HOMETOWN/HIGH SCHOOL
1	Garrett Day	So.	G	6-1	175	Pittsburgh, Pa. / Awonworth
3	Devonn Allen	Fy.	G	6-1	175	Danvers, Mass. / Wilbraham and Monson
10	Luka Duranovic	Fy.	G/F	6-6	190	Belgrade, Serbia
11	Grant Robinson	So.	G	6-2	170	McLean, Va. / New Hampton School
12	Tommy Mobley	Jr.	G	6-2	190	West Newton, Mass. / Newton North
13	Michael Schretter	Fy.	F/C	6-7	215	Ridgewood, N.J. / Ridgewood
14	Dylan Groff	Sr.	F	6-7	205	Pittsburgh, Pa. / Shady Side Academy
15	Timmy McCarthy	So.	G	6-4	180	Medfield, Mass. / Roxbury Latin
20	Josh Chery	Jr.	G/F	6-4	210	West Orange, N.J. / Lawrenceville School
22	Griffin Gerwig	So.	G/F	6-5	200	Ashland, Ohio / Ashland
25	Fru Che	So.	G/F	6-5	200	Somerville, Mass. / Brooks School
30	Will Phelan	Fy.	G	6-3	180	Quincy, Mass. / St. Sebastian's
31	CJ Bachmann	Sr.	C	6-7	210	Huntington Station, N.Y. / St. Anthony's
32	Joe Schneider	Sr.	C	6-10	240	Longmeadow, Mass. / Wilbraham & Monson
33	Eric Sellew	Jr.	F	6-7	215	Carlisle, Mass. / Concord-Carlisle
40	DJ Diabate	So.	C	6-7	230	Durham, N.C. / NC School of Science & Math

Head Coach: David Hixon '75 (42nd Season)
Assistant Coach: Aaron Toomey '14 (4th Year)
Graduate Assistants: Christien Wright '18 (2nd Year), Josh Estes, Carleton '13 (2nd Year)

Captains: Josh Chery, CJ Bachmann

Colby Mules

#	NAME	YR	POS	HT	WT	HOMETOWN/HIGH SCHOOL
0	Ty Williams	Jr.	G	5-8	150	North Branford, Conn./Xavier High
1	Ronan Schwarz	Jr.	G	6-4	190	Brookline, Mass./Brookline
2	Alex Dorion	Jr.	G	6-2	180	Needham, Mass./Needham
3	Ethan Schlager	Jr.	G	6-0	190	Washington, D.C./Choate Rosemary Hall
5	Devin Davis	Fy.	G	6-1	185	Wichita, Kansas/Wichita Heights
11	Matt Hanna	So.	G	5-9	165	Milford, Mass./Catholic Memorial
12	Noah Tyson	Fy.	F	6-2	180	Rutland, Vt./Rutland
14	Steven Daley	Sr.	F	6-4	205	Westwood, Mass./Roxbury Latin
20	Sam Jefferson	Jr.	G	6-4	200	Newton, Mass./Phillips Academy
23	Sean Gilmore	Jr.	F	6-7	210	San Francisco, Calif./Chadwick
25	Xavier Proctor	Jr.	F	6-5	195	Palos Verdes Peninsula, Calif./ Chadwick
35	Sam Onche	Fy.	F	6-5	205	Benue State, Nigeria/Contra Costa Christian
45	Andrew Amft-Reyes	Fy.	F	6-4	195	Chicago, Ill./Lake Forest Academy
55	Wallace Tucker	So.	G	5-10	165	Atlanta, Ga./St. Francis

Head coach: Damien Strahorn (Colby '02), 8th year
Assistant coach: Tyler Ackley (Castleton State College '14), 2nd year

Amherst Game Notes

Setting the Scene

Amherst brings a 9-1 record at Lefrak Gymnasium into tonight's matchup against Colby. The Mammoths are one of two teams in the country allowing less than 60 points per game (Claremont M-S). Amherst is 6-1 in January, including recent wins over Eastern Connecticut State and Williams, the latter of which catapulted them to No. 19 in the country.

In the last meeting between the teams (1/26/17), Amherst escaped Waterville with an 82-77 victory. Grant Robinson scored 19 points to co-lead Amherst while Wallace Tucker led all players with 23 points on 6-9 shooting and 10-12 at the foul line forColby.

The Mules have had an up and down January, with a 5-3 record since the turn of the year. Colby has a 4-3 record on the road while the Mules are 8-2 at home.

NESCAC 2018-19 STANDINGS

	NESCAC					OVERALL				
	GP	Rec.	Win %	PF Av.	PA Av.	GP	Rec.	Win %	PF Av.	PA Av.
WESLEYAN	5	4-1	0.800	69.4	68.8	18	14-4	0.778	76.4	68.2
WILLIAMS	5	4-1	0.800	77.8	66.6	18	16-2	0.889	83.1	63.1
AMHERST	3	2-1	0.667	77.3	59.0	16	14-2	0.875	83.1	59.9
HAMILTON	3	2-1	0.667	77.3	63.0	16	15-1	0.938	89.1	69.2
MIDDLEBURY	5	3-2	0.600	86.6	81.0	19	14-5	0.737	88.3	75.2
BOWDOIN	4	2-2	0.500	76.5	73.0	16	11-5	0.688	80.2	71.9
TRINITY	4	2-2	0.500	63.3	68.0	18	13-5	0.722	70.8	63.1
BATES	5	2-3	0.400	77.8	82.0	17	5-12	0.294	73.7	79.2
TUFTS	5	2-3	0.400	78.4	85.4	18	8-10	0.444	83.2	86.2
COLBY	4	1-3	0.250	75.8	77.0	18	13-5	0.722	86.8	73.2
CONN. COLLEGE	5	0-5	0.000	65.0	88.8	17	6-11	0.353	74.3	79.2

AMHERST MAMMOTHS

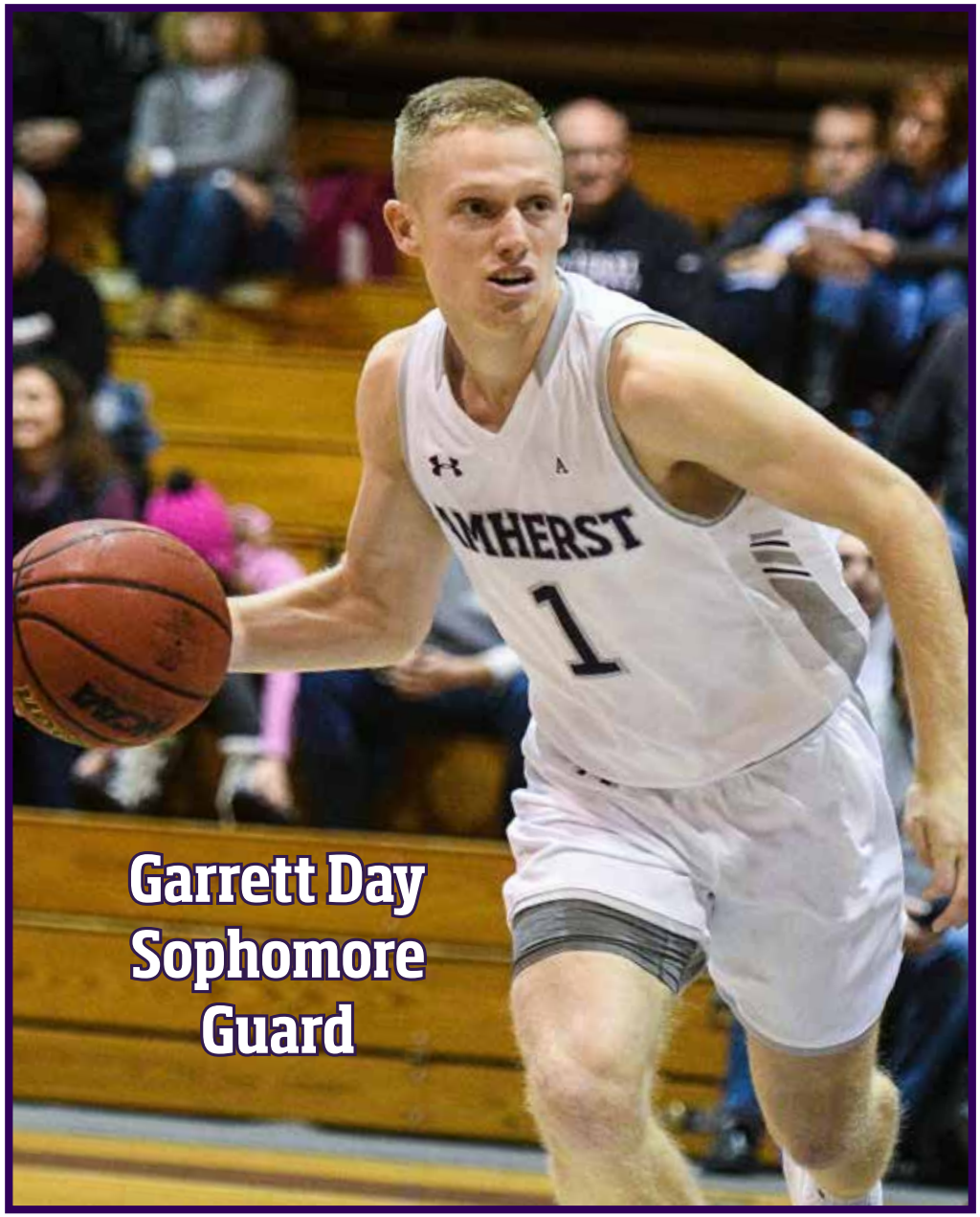

Garrett Day
Sophomore
Guard

INDIVIDUAL STAT LEADERS

AMHERST	CATEGORY	WILLIAMS
Robinson - 19.3	Points Per Game	Casey - 18.3
Bachmann - 62.5	Field Goal %	Taylor - 68.6
Che - 38.9	3PT Field Goal %	Taylor - 66.7
Robinson - 93.3	Free Throw %	Heskett - 77.6
Sellew - 8.7	Rebounds Per Game	Scadlock - 8.1
Robinson - 4.7	Assists Per Game	Casey - 4.7
Robinson - 3.3	Steals Per Game	Heskett - 1.1
Schneider - 1.7	Blocks Per Game	Karpowicz - 1.4

TEAM STATS

AMHERST	CATEGORY	WILLIAMS
84.6	Points Per Game	86.3
45.3	Field Goal %	51.9
33.9	3PT Field Goal %	42.2
67.5	Free Throw %	68.6
46.9	Rebounds Per Game	44.0
17.8	Assists Per Game	17.9
13.4	Turnovers Per Game	13.3
9.5	Steals Per Game	5.3
4.9	Blocks Per Game	4.0
59.6	Scoring Defense (Opp. PPG)	62.5

QUICK FACTS

AMHERST	CATEGORY	WILLIAMS
Amherst, Mass.	Location	Williamstown, Mass.
1821	Founded	1793
1,849	Enrollment	2,042
Purple & White	Colors	Purple & Gold
NESCAC	Conference	NESCAC
Carolyn Martin	President	Maud Mandel
Don Faulstick	Athletic Director	Lisa Melendy

SCHEDULE / RESULTS

NOVEMBER

16	FRAMINGHAM STATE#	W 96-62
17	KEAN#	W 101-52
20	WESTFIELD STATE	W 101-71
28	at Anna Maria	W 98-58

DECEMBER

1	EMERSON	W 85-62
6	BABSON	L 68-55
8	LASELL	W 91-64
11	at Springfield	W 76-67
30	HUNTER	W 96-41

JANUARY

2	at Keystone	W 88-61
4	TRINITY*	W 84-55
7	BRANDEIS	W 65-52
11	at Connecticut College*	W 88-60
12	at Wesleyan*	L 62-60
16	WILLIAMS^	7:00 PM
19	at Hamilton*	3:00 PM
22	at Eastern Connecticut State	5:30 PM
25	COLBY*	7:00 PM
26	BOWDOIN*	3:00 PM

FEBRUARY

1	TUFTS*	7:00 PM
2	BATES*	3:00 PM
5	WESLEYAN^	7:00 PM
8	at Williams*	7:00 PM
9	at Middlebury*	3:00 PM

HOME GAMES IN CAPS
*NESCAC Contest
#Ken Wright '52 Invitational
^Little 3 Contest

AMHERST MAMMOTHS (12-2, 2-1 NESCAC)
VS. NO. 3 WILLIAMS EPHS (15-0, 4-0 NESCAC)

Wednesday, January 16th, 2019
LeFrak Gymnasium *7:00 PM

Williams

NESCAC SAAC

Amherst College and the NCAA promote good sportsmanship by student-athletes, coaches and fans. We request your cooperation in supporting the student-athletes and officials in a positive manner. Profanity, derogatory comments or other intimidating actions directed at athletes, officials, team representatives or other fans will not be tolerated and are grounds for removal.

Amherst Mammoths

#	NAME	YR	POS	HT	WT	HOMETOWN/HIGH SCHOOL
1	Garrett Day	So.	G	6-1	175	Pittsburgh, Pa. / Awonworth
3	Devonn Allen	Fy.	G	6-1	175	Danvers, Mass. / Wilbraham and Monson
10	Luka Duranovic	Fy.	G/F	6-6	190	Belgrade, Serbia
11	Grant Robinson	So.	G	6-2	170	McLean, Va. / New Hampton School
12	Tommy Mobley	Jr.	G	6-2	190	West Newton, Mass. / Newton North
13	Michael Schretter	Fy.	F/C	6-7	215	Ridgewood, N.J. / Ridgewood
14	Dylan Groff	Sr.	F	6-7	205	Pittsburgh, Pa. / Shady Side Academy
15	Timmy McCarthy	So.	G	6-4	180	Medfield, Mass. / Roxbury Latin
20	Josh Chery	Jr.	G/F	6-4	210	West Orange, N.J. / Lawrenceville School
22	Griffin Gerwig	So.	G/F	6-5	200	Ashland, Ohio / Ashland
25	Fru Che	So.	G/F	6-5	200	Somerville, Mass. / Brooks School
30	Will Phelan	Fy.	G	6-3	180	Quincy, Mass. / St. Sebastian's
31	CJ Bachmann	Sr.	C	6-7	210	Huntington Station, N.Y. / St. Anthony's
32	Joe Schneider	Sr.	C	6-10	240	Longmeadow, Mass. / Wilbraham & Monson
33	Eric Sellew	Jr.	F	6-7	215	Carlisle, Mass. / Concord-Carlisle
40	DJ Diabate	So.	C	6-7	230	Durham, N.C. / NC School of Science & Math

Head Coach: David Hixon '75 (42nd Season)
Assistant Coach: Aaron Toomey '14 (4th Year)
Graduate Assistants: Christien Wright '18 (2nd Year), Josh Estes, Carleton '13 (2nd Year)

Captains: Josh Chery, CJ Bachmann

Williams Ephs

#	NAME	YR	POS	HT	WT	HOMETOWN/HIGH SCHOOL
1	Vince Brookins,	Jr.	G	6-2	190	Twinsburg, Ohio/Western Reserve Acad.
2	Ryan Moon	Fy.	G	5-11	170	Greensboro, N.C./Bishop McGuinness HS
4	Michael Myers	So	G	6-3	180	Kensington, Md./Gonzaga HS
5	James Heskett	Sr.	F	6-8	205	Cincinnati, Ohio/St. Xavier
10	Spencer Spivy	Fy.	G	6-5	190	San Francisco, Calif./University School
11	Bobby Casey	Sr.	G	6-3	185	Scranton, Pa./Scranton Prep
12	Henry Feinberg	Jr.	F	6-5	200	San Francisco, Calif./Branson HS
15	Daniel Kacmarek	So.	C	6-8	205	St. Louis, Mo./Priory HS
21	Michael Kempton	Sr.	C	6-10	235	Scottsdale, Ariz./Brophy College Prep
22	Marc Taylor	So.	F	6-8	200	Chicago, Ill./Francis Parker School
23	Jovan Jones	Fy.	F	6-5	210	Boston, Mass./Belmont Hill School
24	Matt Karpowicz	Jr.	C	6-8	250	Wellesley, Mass./St. Sebastian's School
31	Mickey Babek	Jr.	G	6-5	195	Ranchos Palos Verdes, Calif./Peninsula
32	Kyle Scadlock	Sr.	F	6-7	205	Twinsburg, Ohio/University School
33	Jake Porath	Sr.	C	6-9	220	Calabasas, Calif./Chaminade
44	Marcos Soto	Sr.	F	6-8	210	Westlake Village, Calif./Lawrenceville Sch.

Head Coach: Kevin App (5th Season)
Assistant Coaches: Nick Giardi & Steve Phillips

Amherst Game Notes

Setting the Scene

Amherst suffered their first loss in more than a month their last time out, as their comeback attempt from a 12-point halftime deficit came up just shy at Wesleyan. Prior to that, the Mammoths had won seven straight and reached No. 24 in the country before falling out of the poll this week. Amherst is 8-1 at home this year.

Williams has eclipsed their 2010-11 season efforts, where they started the year 13-0. The Ephs are 8-0 on the road this season and are playing their third straight road contest against a NESCAC opponent, though tonight's game is a non-conference affair.

Last year the two teams went 1-1 against each other, with each squad winning on their home court. Williams would go on to win the NESCAC championship, defeating Wesleyan here at LeFrak.

NESCAC 2018-19 STANDINGS

	NESCAC					OVERALL				
	GP	Rec.	Win %	PF Av.	PA Av.	GP	Rec.	Win %	PF Av.	PA Av.
WILLIAMS	4	4-0	1.000	80.8	63.3	15	15-0	1.000	86.3	62.5
WESLEYAN	4	3-1	0.750	67.3	68.5	15	11-4	0.733	74.9	68.0
AMHERST	3	2-1	0.667	77.3	59.0	14	12-2	0.857	84.6	59.6
HAMILTON	3	2-1	0.667	77.3	63.0	15	14-1	0.933	90.5	70.9
MIDDLEBURY	4	2-2	0.500	88.3	84.8	18	13-5	0.722	88.8	75.7
TRINITY	4	2-2	0.500	63.3	68.0	16	11-5	0.688	68.2	63.6
TUFTS	4	2-2	0.500	81.8	87.8	17	8-9	0.471	84.3	86.8
BOWDOIN	3	1-2	0.333	78.0	74.3	14	9-5	0.643	81.2	73.9
COLBY	3	1-2	0.333	78.0	78.7	16	12-4	0.750	87.0	71.8
BATES	4	1-3	0.250	78.3	86.3	16	4-12	0.250	73.6	80.1
CONN. COLLEGE	4	0-4	0.000	63.8	91.5	16	6-10	0.375	74.6	79.3

AMHERST MAMMOTHS

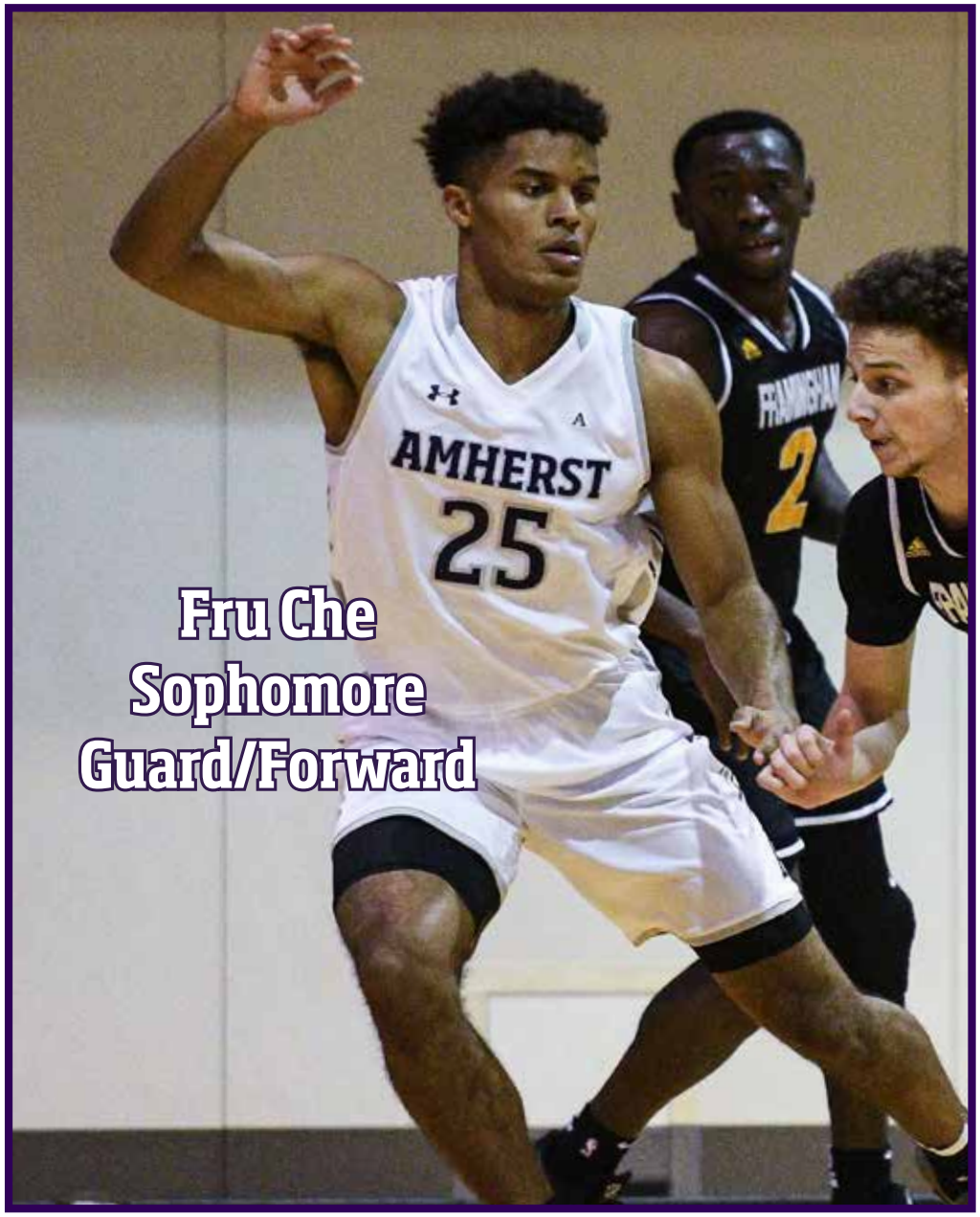

Fru Che
Sophomore
Guard/Forward

INDIVIDUAL STAT LEADERS

AMHERST	CATEGORY	BRANDEIS
Robinson - 14.7	Points Per Game	Sherman - 14.5
Schneider - 60.9	Field Goal %	Sawyer - 47.6
Day - 43.4	3PT Field Goal %	Sawyer - 47.4
Robinson - 79.6	Free Throw %	Sherman - 87.8
Sellew - 8.4	Rebounds Per Game	Workman - 7.1
Robinson - 3.4	Assists Per Game	Sabir - 3.3
Robinson - 1.5	Steals Per Game	Workman - 1.8
Schneider - 1.4	Blocks Per Game	Workman - 1.1

TEAM STATS

AMHERST	CATEGORY	BRANDEIS
88.3	Points Per Game	67.7
46.5	Field Goal %	41.9
35.5	3PT Field Goal %	36.0
69.8	Free Throw %	73.2
47.5	Rebounds Per Game	34.7
19.1	Assists Per Game	15.1
13.7	Turnovers Per Game	13.1
9.5	Steals Per Game	5.0
4.9	Blocks Per Game	2.5
60.1	Scoring Defense (Opp. PPG)	61.5

QUICK FACTS

AMHERST	CATEGORY	BRANDEIS
Amherst, Mass.	Location	Waltham, Mass.
1821	Founded	1948
1,849	Enrollment	3,645
Purple & White	Colors	Blue & White
NESCAC	Conference	UAA
Carolyn Martin	President	Ronald D. Liebowitz
Don Faulstick	Athletic Director	Jeff Ward

SCHEDULE / RESULTS

NOVEMBER

16	FRAMINGHAM STATE#	W 96-62
17	KEAN#	W 101-52
20	WESTFIELD STATE	W 101-71
28	at Anna Maria	W 98-58

DECEMBER

1	EMERSON	W 85-62
6	BABSON	L 68-55
8	LASELL	W 91-64
11	at Springfield	W 76-67
30	HUNTER	W 96-41

JANUARY

2	at Keystone	W 88-61
4	TRINITY*	W 84-55
7	BRANDEIS	7:00 PM
11	at Connecticut College*	7:00 PM
12	at Wesleyan*	3:00 PM
16	WILLIAMS^	7:00 PM
19	at Hamilton*	3:00 PM
22	at Eastern Connecticut State	5:30 PM
25	COLBY*	7:00 PM
26	BOWDOIN*	3:00 PM

FEBRUARY

1	TUFTS*	7:00 PM
2	BATES*	3:00 PM
5	WESLEYAN^	7:00 PM
8	at Williams*	7:00 PM
9	at Middlebury*	3:00 PM

HOME GAMES IN CAPS
*NESCAC Contest
#Ken Wright '52 Invitational
^Little 3 Contest

AMHERST MAMMOTHS (10-1)
VS BRANDEIS JUDGES (8-3)
Monday, January 7th, 2019
LeFrak Gymnasium *7:00 PM

NESCAC SAAC

Amherst College and the NCAA promote good sportsmanship by student-athletes, coaches and fans. We request your cooperation in supporting the student-athletes and officials in a positive manner. Profanity, derogatory comments or other intimidating actions directed at athletes, officials, team representatives or other fans will not be tolerated and are grounds for removal.

Amherst Mammoths

#	NAME	YR	POS	HT	WT	HOMETOWN/HIGH SCHOOL
1	Garrett Day	So.	G	6-1	175	Pittsburgh, Pa. / Awonworth
3	Devonn Allen	Fy.	G	6-1	175	Danvers, Mass. / Wilbraham and Monson
10	Luka Duranovic	Fy.	G/F	6-6	190	Belgrade, Serbia
11	Grant Robinson	So.	G	6-2	170	McLean, Va. / New Hampton School
12	Tommy Mobley	Jr.	G	6-2	190	West Newton, Mass. / Newton North
13	Michael Schretter	Fy.	F/C	6-7	215	Ridgewood, N.J. / Ridgewood
14	Dylan Groff	Sr.	F	6-7	205	Pittsburgh, Pa. / Shady Side Academy
15	Timmy McCarthy	So.	G	6-4	180	Medfield, Mass. / Roxbury Latin
20	Josh Chery	Jr.	G/F	6-4	210	West Orange, N.J. / Lawrenceville School
22	Griffin Gerwig	So.	G/F	6-5	200	Ashland, Ohio / Ashland
25	Fru Che	So.	G/F	6-5	200	Somerville, Mass. / Brooks School
30	Will Phelan	Fy.	G	6-3	180	Quincy, Mass. / St. Sebastian's
31	CJ Bachmann	Sr.	C	6-7	210	Huntington Station, N.Y. / St. Anthony's
32	Joe Schneider	Sr.	C	6-10	240	Longmeadow, Mass. / Wilbraham & Monson
33	Eric Sellew	Jr.	F	6-7	215	Carlisle, Mass. / Concord-Carlisle
40	DJ Diabate	So.	C	6-7	230	Durham, N.C. / NC School of Science & Math

Head Coach: David Hixon '75 (42nd Season)
Assistant Coach: Aaron Toomey '14 (4th Year)
Graduate Assistants: Christien Wright '18 (2nd Year), Josh Estes, Carleton '13 (2nd Year)

Captains: Josh Chery, CJ Bachmann

Brandeis Judges

#	NAME	POS	YR	HT	WT	HOMETOWN/HIGH SCHOOL
2	Lawrence Sabir	G	So.	5-10	170	Providence, R.I. / LaSalle Academy
3	Chandler Jones	F	So.	6-5	200	Springfield, Mass. / Spfld. Commonwealth
4	Austin Clamage	G	So.	6-2	180	Lake Forest, Ill. / Lake Forest Academy
5	Corey Sherman	G	Sr.	6-0	170	Penn Valley, Pa. / Lower Merion
12	Collin Sawyer	G/F	Jr.	6-3	200	New London, Conn. / New London
14	Kyle Downing	G	Fr.	6-3	175	Upton, Mass. / Nipmuc Regional
15	Akim Sanni	C	So.	6-6	195	Cotonou, Benin / Tabor Academy
21	Latye Workman	G/F	Gr.	6-4	200	Brooklyn, N.Y. / Bedford Academy
22	Eric D'Aguanno	G/F	Jr.	6-4	200	Saunderstown, R.I. / Saint Andrews
24	Jon Sochaczevski	C	Fr.	6-8	235	Westmount, Quebec / IMG Academy
25	Nolan Hagerty	F	Fr.	6-6	240	Yarmouth, Maine / Yarmouth HS
30	Sam Nassar	G	Fr.	6-3	165	Milford, Conn. / Jonathan Law

Head Coach: Jean Bain (Northeastern '02/1st season)
Assistant Coaches: Sean Tabb (Hartford '99/6th season), Patrick Luptowski (Saint Anselm '11/3rd season), LJ Harrington (Whittier '85/1st season)

Captains: Latye Workman '18/MA '19, Corey Sherman '19

Amherst Game Notes

Setting the Scene

Amherst has won five straight games, including its last three coming out of the winter break. Last time out, the Mammoths defeated Trinity 84-55 on Friday night in the NESCAC opener for both teams. Amherst is 7-1 at home this year and leads the nation with 60.1 points allowed per contest.

In their first game since the New Year, Brandeis defeated NYU 56-52 at home. Brandeis is 3-3 in Waltham but undefeated on the road this year (4-0). The Judges have not won or lost two straight since December 6th. Brandeis is 1-2 so far against NESCAC teams, having beaten Bates and fallen to Bowdoin and Wesleyan.

Last year in Waltham, Amherst defeated Brandeis 102-82 behind 18 points from Garrett Day.

NESCAC 2018-19 STANDINGS

	NESCAC					OVERALL				
	GP	Rec.	Win %	PF Av.	PA Av.	GP	Rec.	Win %	PF Av.	PA Av.
AMHERST	1	1-0	1.000	84	55	11	10-1	0.909	88.3	60.1
HAMILTON	1	1-0	1.000	72	70	13	13-0	1.000	92.2	72.7
WILLIAMS	2	2-0	1.000	163	123	13	13-0	1.000	87.2	62.2
BATES	2	1-1	0.500	151	170	13	3-10	0.231	72.3	79.5
BOWDOIN	2	1-1	0.500	178	157	12	8-4	0.667	82.3	74.1
COLBY	2	1-1	0.500	174	174	12	9-3	0.750	88.9	73.2
MIDDLEBURY	2	1-1	0.500	169	160	14	10-4	0.714	86.9	72.6
TUFTS	2	1-1	0.500	180	182	14	6-8	0.429	85.0	88.0
WESLEYAN	2	1-1	0.500	134	145	13	9-4	0.692	76.0	68.5
CONN. COLLEGE	2	0-2	0.000	149	187	12	4-8	0.333	76.6	82.1
TRINITY	2	0-2	0.000	125	156	14	9-5	0.643	68.8	64.4

AMHERST MAMMOTHS

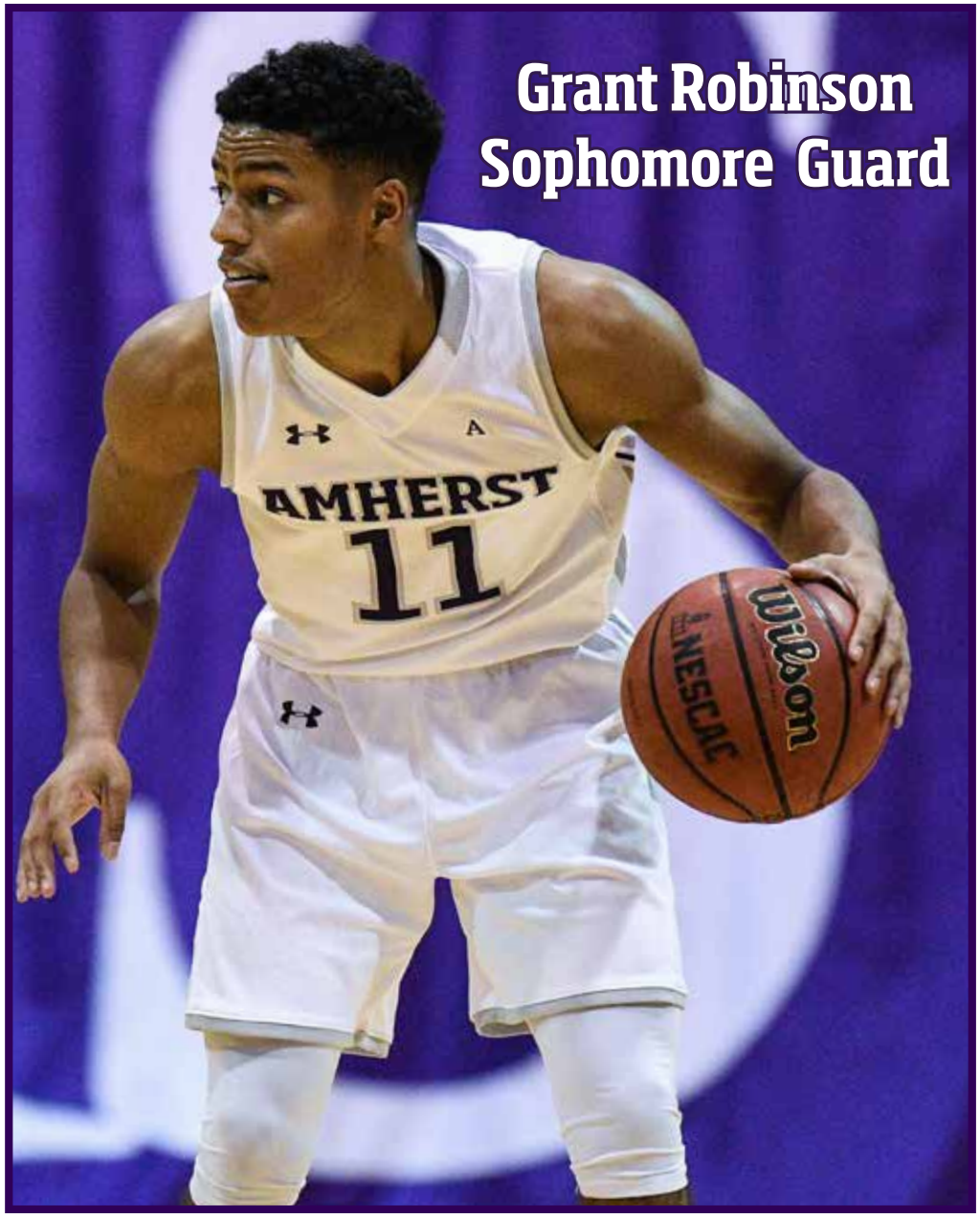

INDIVIDUAL STAT LEADERS

AMHERST	CATEGORY	TRINITY
Robinson - 14.3	Points Per Game	Jorden - 11.1
Schneider - 60.3	Field Goal %	Jorden - 65.5
Day - 44.9	3PT Field Goal %	Merinder - 50.0
Robinson - 76.1	Free Throw %	Donovan - 93.3
Sellew - 8.2	Rebounds Per Game	Jorden - 8.3
Robinson - 2.9	Assists Per Game	Porydzy - 3.2
Robinson - 1.4	Steals Per Game	Padmore, Porydzy - 1.3
Schneider - 1.3	Blocks Per Game	Padmore - 1.3

TEAM STATS

AMHERST	CATEGORY	TRINITY
88.7	Points Per Game	69.8
46.4	Field Goal %	43.9
35.1	3PT Field Goal %	32.5
68.1	Free Throw %	71.0
47.9	Rebounds Per Game	38.2
19.2	Assists Per Game	15.4
13.6	Turnovers Per Game	15.8
9.5	Steals Per Game	8.3
4.7	Blocks Per Game	4.2
60.6	Scoring Defense (Opp. PPG)	62.2

QUICK FACTS

AMHERST	CATEGORY	TRINITY
Amherst, Mass.	Location	Hartford, Conn.
1821	Founded	1823
1,849	Enrollment	2,259
Purple & White	Colors	Blue & Old Gold
NESCAC	Conference	NESCAC
Carolyn Martin	President	Joanne Berger-Sweeney
Don Faulstick	Athletic Director	Drew Galbraith

SCHEDULE / RESULTS

NOVEMBER

16	FRAMINGHAM STATE#	W 96-62
17	KEAN#	W 101-52
20	WESTFIELD STATE	W 101-71
28	at Anna Maria	W 98-58

DECEMBER

1	EMERSON	W 85-62
6	BABSON	L 68-55
8	LASELL	W 91-64
11	at Springfield	W 76-67
30	HUNTER	W 96-41

JANUARY

2	at Keystone	W 88-61
4	TRINITY*	7:00 PM
7	BRANDEIS	7:00 PM
11	at Connecticut College*	7:00 PM
12	at Wesleyan*	3:00 PM
16	WILLIAMS^	7:00 PM
19	at Hamilton*	3:00 PM
22	at Eastern Connecticut State	5:30 PM
25	COLBY*	7:00 PM
26	BOWDOIN*	3:00 PM

FEBRUARY

1	TUFTS*	7:00 PM
2	BATES*	3:00 PM
5	WESLEYAN^	7:00 PM
8	at Williams*	7:00 PM
9	at Middlebury*	3:00 PM

HOME GAMES IN CAPS
*NESCAC Contest
#Ken Wright '52 Invitational
^Little 3 Contest

AMHERST MAMMOTHS (9-1, 0-0 NESCAC)
VS TRINITY BANTAMS (9-3, 0-0 NESCAC)

Friday, January 4th, 2019
LeFrak Gymnasium *7:00 PM

NESCAC SAAC

Amherst College and the NCAA promote good sportsmanship by student-athletes, coaches and fans. We request your cooperation in supporting the student-athletes and officials in a positive manner. Profanity, derogatory comments or other intimidating actions directed at athletes, officials, team representatives or other fans will not be tolerated and are grounds for removal.

Amherst Mammoths

#	NAME	YR	POS	HT	WT	HOMETOWN/HIGH SCHOOL
1	Garrett Day	So.	G	6-1	175	Pittsburgh, Pa. / Awonworth
3	Devonn Allen	Fy.	G	6-1	175	Danvers, Mass. / Wilbraham and Monson
10	Luka Duranovic	Fy.	G/F	6-6	190	Belgrade, Serbia
11	Grant Robinson	So.	G	6-2	170	McLean, Va. / New Hampton School
12	Tommy Mobley	Jr.	G	6-2	190	West Newton, Mass. / Newton North
13	Michael Schretter	Fy.	F/C	6-7	215	Ridgewood, N.J. / Ridgewood
14	Dylan Groff	Sr.	F	6-7	205	Pittsburgh, Pa. / Shady Side Academy
15	Timmy McCarthy	So.	G	6-4	180	Medfield, Mass. / Roxbury Latin
20	Josh Chery	Jr.	G/F	6-4	210	West Orange, N.J. / Lawrenceville School
22	Griffin Gerwig	So.	G/F	6-5	200	Ashland, Ohio / Ashland
25	Fru Che	So.	G/F	6-5	200	Somerville, Mass. / Brooks School
30	Will Phelan	Fy.	G	6-3	180	Quincy, Mass. / St. Sebastian's
31	CJ Bachmann	Sr.	C	6-7	210	Huntington Station, N.Y. / St. Anthony's
32	Joe Schneider	Sr.	C	6-10	240	Longmeadow, Mass. / Wilbraham & Monson
33	Eric Sellew	Jr.	F	6-7	215	Carlisle, Mass. / Concord-Carlisle
40	DJ Diabate	So.	C	6-7	230	Durham, N.C. / NC School of Science & Math

Head Coach: David Hixon '75 (42nd Season)
Assistant Coach: Aaron Toomey '14 (4th Year)
Graduate Assistants: Christien Wright '18 (2nd Year), Josh Estes, Carleton '13 (2nd Year)
Captains: Josh Chery, CJ Bachmann

Trinity Bantams

#	NAME	YR	POS	HT	WT	HOMETOWN/HIGH SCHOOL
1	Joseph Bell	Jr.	G	6-0	180	Concord, N.H./Bishop Brady
2	Tyler Mola	Fy.	G	5-11	170	Leominster, Mass./Saint John's
3	Chris Dean	Fy.	F	6-4	188	Henrico, Va./Deep Run
5	Anthony Kelley	Fy.	G	5-10	158	Springfield, Mass./Central
10	Donald Jorden	So.	F	6-6	200	Tampa, Fla./Seffner Christian Acad.
11	Tim Flynn	Jr.	G	6-3	190	Hartford, Conn./Classical
12	Christian Porydzy	Jr.	G	5-10	162	South Glastonbury, Conn./Hotchkiss
13	Colin Donovan	So.	G	6-3	185	Westborough, Mass./Choate Rosemary
15	Kyle Padmore	Jr.	F/G	6-3	188	Milton, Mass./Beaver Country Day
20	Jared Whitt	Fy.	F	6-9	240	Hanover, Mass./South Kent (Conn.)
22	Nick Seretta	Jr.	G	6-3	207	Greenfield, Mass./Northfield-Mt. Hermon
23	Francis Uzorh	So.	F/C	6-6	210	Lagos, Nigeria/Cushing Acad. (Mass.)
24	Jadakis Brooks	Jr.	F/C	6-8	200	Elmira, N.Y./Elmira
30	Darius Lue	So.	G	6-0	177	Tampa, Fla./Seffner Christian Acad.
32	Judah Woney	Sr.	C/F	6-6	235	Harlem, N.Y./Washington Hts. Exped.
33	Connor Merinder	Sr.	F	6-5	220	Andover, Mass/ Andover
45	Joe Saba	Jr.	C	6-8	240	Rindge, N.H./St. Bernards Ctrl Catholic
	Guy Junkins	Fy.	C/F	6-8	205	Rye, N.Y./Rye

Head Coach: James Cosgrove (9th Season)
Assistant Coaches: John Zall and Daniel Horwitz
Manager: Devin Butler
Tri-Captains: Connor Merinder, Kyle Padmore, Nick Seretta

Amherst Game Notes

Setting the Scene

Amherst has won four straight games, including its last two coming out of the winter break. Last time out, the Mammoths defeated Keystone College 88-61 in Pennsylvania. Allowing just over 60 points per game, Amherst is the leading scoring defense in the country, a category they led the nation in last year.

Last year on January 5th, the Bantams handed Amherst a 69-63 loss in Hartford to open NESCAC play. Grant Robinson led all players with 19 points in that game, but the Trinity bench outscored Amherst's 23-9.

Recently, Trinity won their own Holiday Invitational title with wins over FDU-Florham and Western New England just before New Year's. The Bantams are just 3-2 on the road so far this year.

NESCAC 2018-19 STANDINGS

	NESCAC					OVERALL				
	GP	Rec.	Win %	PF Av.	PA Av.	GP	Rec.	Win %	PF Av.	PA Av.
AMHERST	0	0-0	0.000	0	0	10	9-1	0.900	88.7	60.6
BATES	0	0-0	0.000	0	0	11	2-9	0.182	71.7	78.5
BOWDOIN	0	0-0	0.000	0	0	10	7-3	0.700	81.0	73.2
COLBY	0	0-0	0.000	0	0	10	8-2	0.800	89.3	70.4
CONN. COLLEGE	0	0-0	0.000	0	0	10	4-6	0.400	77.0	79.8
HAMILTON	0	0-0	0.000	0	0	11	11-0	1.000	94.6	72.3
MIDDLEBURY	0	0-0	0.000	0	0	12	9-3	0.750	87.3	71.3
TRINITY	0	0-0	0.000	0	0	12	9-3	0.750	69.8	62.2
TUFTS	0	0-0	0.000	0	0	12	5-7	0.417	84.2	87.5
WESLEYAN	0	0-0	0.000	0	0	11	8-3	0.727	77.6	67.8
WILLIAMS	0	0-0	0.000	0	0	11	11-0	1.000	88.3	62.3

AMHERST MAMMOTHS

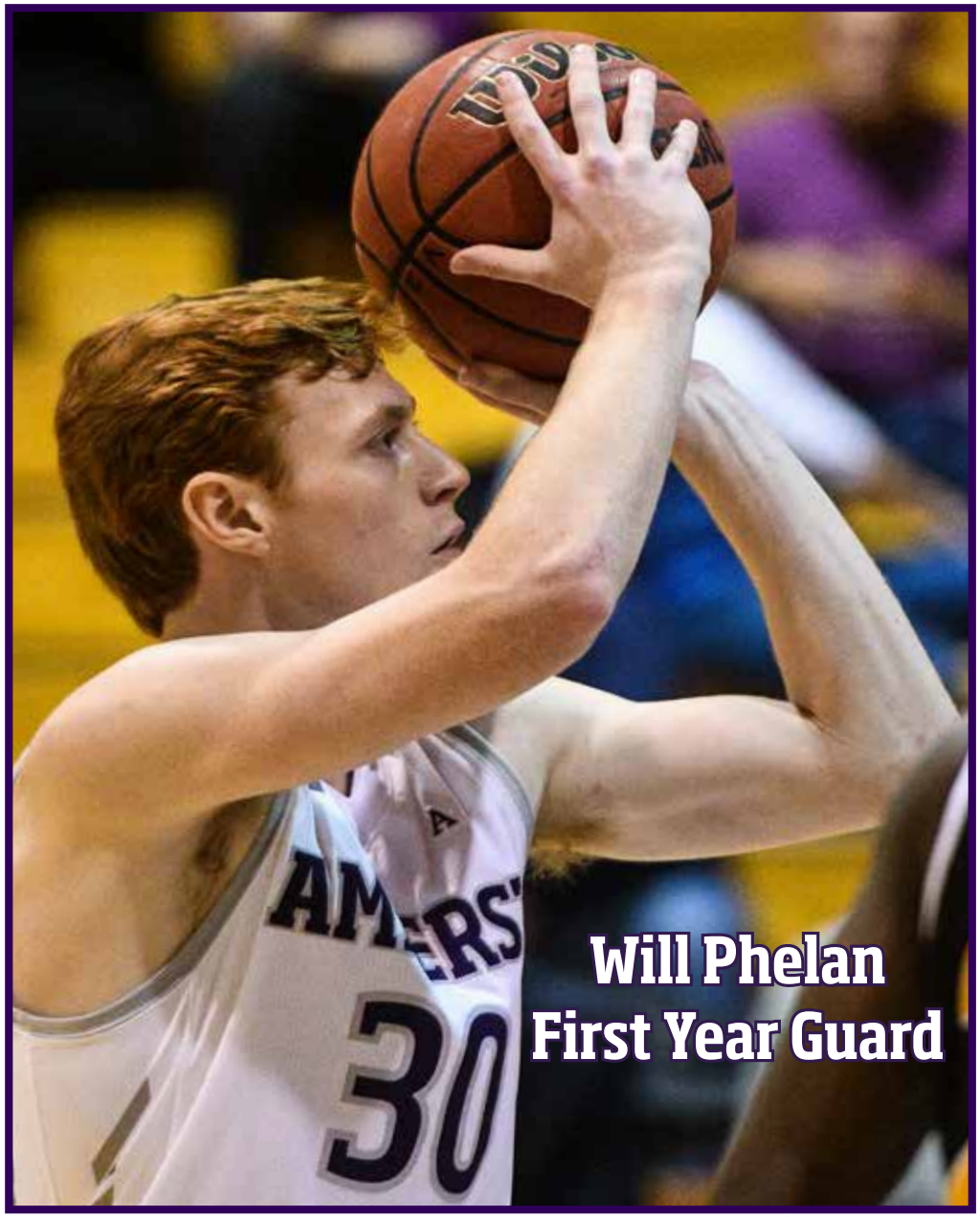

AMHERST MAMMOTHS (7-1) VS HUNTER HAWKS (3-6)

Sunday, December 30th, 2018
LeFrak Gymnasium *2:00 PM

INDIVIDUAL STAT LEADERS

AMHERST	CATEGORY	HUNTER
Robinson - 15.8	Points Per Game	Keener - 17.2
Schneider - 63.6	Field Goal %	Keener - 50.8
Allen - 50.0	3PT Field Goal %	Gabbidon - 50.0
Robinson - 75.6	Free Throw %	Fusco - 88.9
Sellew - 7.9	Rebounds Per Game	Keener - 7.8
Robinson - 2.9	Assists Per Game	Fusco - 3.6
Chery, Robnson, Sellew - 1.1	Steals Per Game	Keener, Fusco - 2.0
Schneider - 1.5	Blocks Per Game	Blair - 1.4

TEAM STATS

AMHERST	CATEGORY	HUNTER
87.9	Points Per Game	68.1
47.2	Field Goal %	40.5
36.2	3PT Field Goal %	29.1
67.9	Free Throw %	66.9
45.6	Rebounds Per Game	37.2
17.6	Assists Per Game	11.6
13.3	Turnovers Per Game	16.1
8.8	Steals Per Game	9.2
5.0	Blocks Per Game	3.2
63.0	Scoring Defense (Opp. PPG)	75.1

QUICK FACTS

AMHERST	CATEGORY	HUNTER
Amherst, Mass.	Location	Manahattan, N.Y.
1821	Founded	1870
1,849	Enrollment	16,550
Purple & White	Colors	Hunter Purple & Gold
NESCAC	Conference	CUNYAC
Carolyn Martin	President	Jennifer Raab
Don Faulstick	Athletic Director	Terry Wansart

SCHEDULE / RESULTS

NOVEMBER

16	FRAMINGHAM STATE#	W 96-62
17	KEAN#	W 101-52
20	WESTFIELD STATE	W 101-71
28	at Anna Maria	W 98-58

DECEMBER

1	EMERSON	W 85-62
6	BABSON	L 68-55
8	LASELL	W 91-64
11	at Springfield	W 76-67
30	HUNTER	W 96-41

HOME GAMES IN CAPS
*NESCAC Contest
#Ken Wright '52 Invitational
^Little 3 Contest

JANUARY

2	at Keystone	2:00 PM
4	TRINITY*	7:00 PM
7	BRANDEIS	7:00 PM
11	at Connecticut College*	7:00 PM
12	at Wesleyan*	3:00 PM
16	WILLIAMS^	7:00 PM
19	at Hamilton*	3:00 PM
22	at Eastern Connecticut State	5:30 PM
25	COLBY*	7:00 PM
26	BOWDOIN*	3:00 PM

FEBRUARY

1	TUFTS*	7:00 PM
2	BATES*	3:00 PM
5	WESLEYAN^	7:00 PM
8	at Williams*	7:00 PM
9	at Middlebury*	3:00 PM

NESCAC SAAC

Amherst College and the NCAA promote good sportsmanship by student-athletes, coaches and fans. We request your cooperation in supporting the student-athletes and officials in a positive manner. Profanity, derogatory comments or other intimidating actions directed at athletes, officials, team representatives or other fans will not be tolerated and are grounds for removal.

Amherst Mammoths

#	NAME	YR	POS	HT	WT	HOMETOWN/HIGH SCHOOL
1	Garrett Day	So.	G	6-1	175	Pittsburgh, Pa. / Awonworth
3	Devonn Allen	Fy.	G	6-1	175	Danvers, Mass. / Wilbraham and Monson
10	Luka Duranovic	Fy.	G/F	6-6	190	Belgrade, Serbia
11	Grant Robinson	So.	G	6-2	170	McLean, Va. / New Hampton School
12	Tommy Mobley	Jr.	G	6-2	190	West Newton, Mass. / Newton North
13	Michael Schretter	Fy.	F/C	6-7	215	Ridgewood, N.J. / Ridgewood
14	Dylan Groff	Sr.	F	6-7	205	Pittsburgh, Pa. / Shady Side Academy
15	Timmy McCarthy	So.	G	6-4	180	Medfield, Mass. / Roxbury Latin
20	Josh Chery	Jr.	G/F	6-4	210	West Orange, N.J. / Lawrenceville School
22	Griffin Gerwig	So.	G/F	6-5	200	Ashland, Ohio / Ashland
25	Fru Che	So.	G/F	6-5	200	Somerville, Mass. / Brooks School
30	Will Phelan	Fy.	G	6-3	180	Quincy, Mass. / St. Sebastian's
31	CJ Bachmann	Sr.	C	6-7	210	Huntington Station, N.Y. / St. Anthony's
32	Joe Schneider	Sr.	C	6-10	240	Longmeadow, Mass. / Wilbraham & Monson
33	Eric Sellew	Jr.	F	6-7	215	Carlisle, Mass. / Concord-Carlisle
40	DJ Diabate	So.	C	6-7	230	Durham, N.C. / NC School of Science & Math

Head Coach: David Hixon '75 (42nd Season)
Assistant Coach: Aaron Toomey '14 (4th Year)
Graduate Assistants: Christien Wright '18 (2nd Year), Josh Estes, Carleton '13 (2nd Year)
Captains: Josh Chery, CJ Bachmann

Hunter Hawks

#	NAME	HT	POS	YR	HOMETOWN/HIGH SCHOOL
0	Danny Fusco	5-9	G	Jr.	East Rockaway, NY / East Rockaway
1	Benny DiMirco	5-9	G	Jr.	Eastchester, NY / Eastchester
3	Melvin Collins	6-1	G	Jr.	Brooklyn, NY / Fort Hamilton
4	Daouda Berete	6-0	G	So.	New York, NY / Pace
5	Hayden Belkin	6-1	G	So.	Glendale, NY / Monsignor McClancy
10	Joe Heavey	6-0	G	Fr.	Poughkeepsie, NY / Our Lady of Lourdes
11	Abraham Rosow	6-4	F	So.	Brooklyn, NY / Yeshiva of Flatbush
12	George Keener	6-3	G	Jr.	Brooklyn, NY / Fort Hamilton
13	Glenn Vazquez	6-0	G	Fr.	New York, NY / Martin Luther King
14	Gio Gabbidon	6-3	G	Jr.	Bronx, NY / Iona Prep
15	Costas Patsalis	6-2	G	Fr.	Nicosia, Cyprus / Kykkos B. Athletic
21	James Blair	6-4	F	So.	New York, NY / Frederick Douglas
25	Barrett Lowe	6-5	F	Fr.	Livonia, NY / Livonia
33	Karon Blackwell	6-3	G	Jr.	Deer Park, NY / Deer Park

Head Coach: John Pelin
Assistant Coaches: Moshe Toledano, Anderson Robinson, Ryan Hage

Amherst Game Notes

Setting the Scene

Amherst returns from a 19-day break to host Hunter in the final game of their 2018 schedule. Before the break, the Mammoths had won two straight games after suffering their first loss of the year on December 6th against Babson.

The Mammoths, who are receiving votes in the latest D3Hoops.com poll, are 5-1 at home this season and have scored 90+ points in four of those games at LeFrak.

The Hawks are looking to stop a two-game slide, and like the Mammoths, they last played on December 11th when they suffered an 89-76 setback at NYU. The Hawks' wins this year have come against York College and Elms College. They are 1-3 on the road, with their only road victory this year coming in the season opener at SUNY Maritime.

NESCAC 2018-19 STANDINGS

	NESCAC					OVERALL				
	GP	Rec.	Win %	PF Av.	PA Av.	GP	Rec.	Win %	PF Av.	PA Av.
AMHERST	0	0-0	0.000	0	0	8	7-1	0.875	87.9	63.0
BATES	0	0-0	0.000	0	0	9	2-7	0.222	69.6	75.2
BOWDOIN	0	0-0	0.000	0	0	9	6-3	0.667	82.9	74.9
COLBY	0	0-0	0.000	0	0	10	8-2	0.800	89.3	70.4
CONN. COLLEGE	0	0-0	0.000	0	0	8	3-5	0.375	77.3	80.1
HAMILTON	0	0-0	0.000	0	0	9	9-0	1.000	92.8	68.6
MIDDLEBURY	0	0-0	0.000	0	0	10	8-2	0.800	86.7	70.8
TRINITY	0	0-0	0.000	0	0	10	7-3	0.700	70.6	64.1
TUFTS	0	0-0	0.000	0	0	9	4-5	0.444	82.6	87.4
WESLEYAN	0	0-0	0.000	0	0	10	7-3	0.700	75.5	68.4
WILLIAMS	0	0-0	0.000	0	0	9	9-0	1.000	90.8	61.6

AMHERST MAMMOTHS

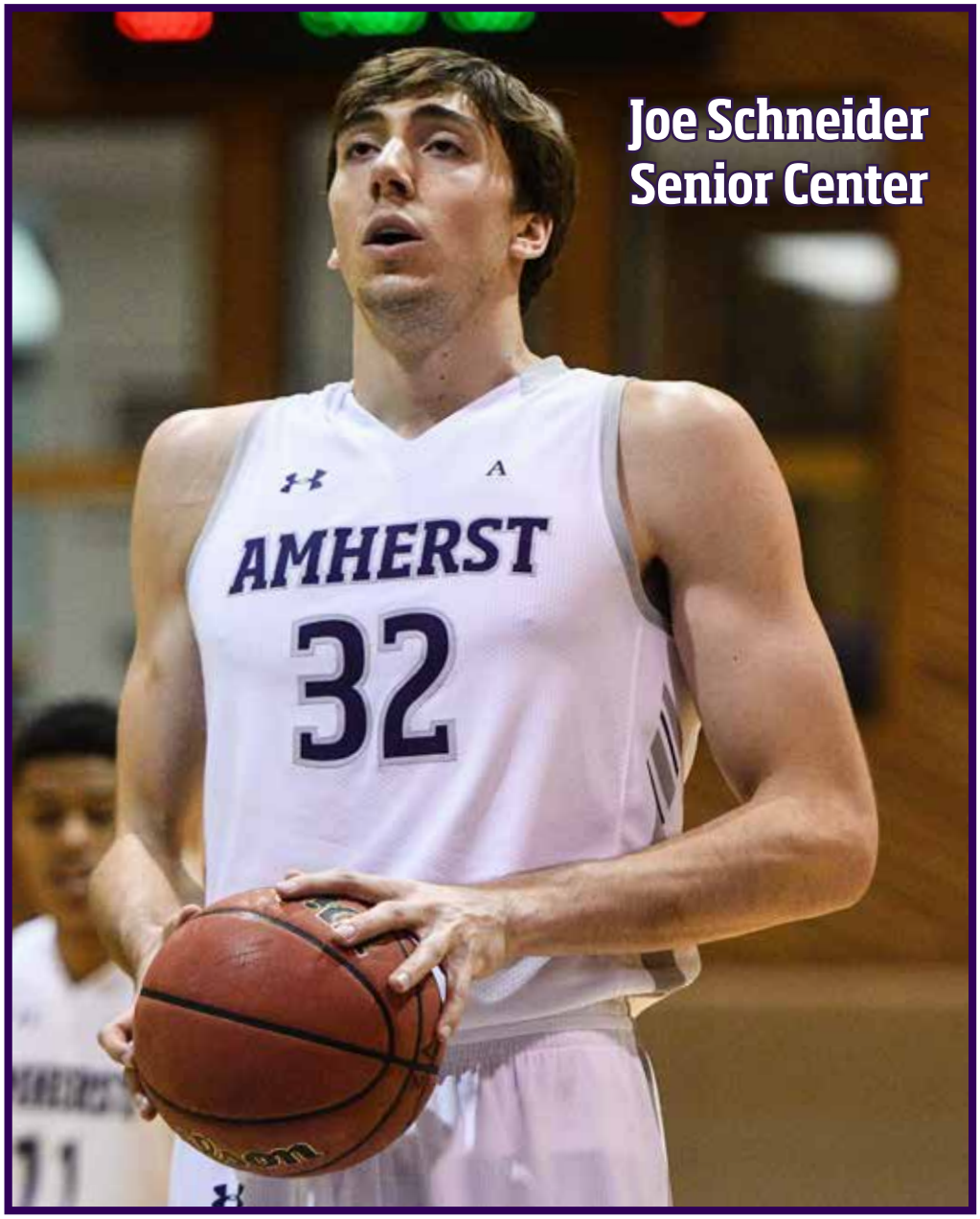

INDIVIDUAL STAT LEADERS

AMHERST	CATEGORY	LASELL
Robinson - 16.2	Points Per Game	Masciarelli - 22.4
Schneider - 64.5	Field Goal %	Collazo - 47.4
Allen - 53.8	3PT Field Goal %	O'Brien - 37.5
McCarthy - 72.7	Free Throw %	Beauchemin - 100.0
Sellew - 7.8	Rebounds Per Game	Collazo - 8.7
Robinson - 2.8	Assists Per Game	Masciarelli - 4.2
McCarthy - 1.3	Steals Per Game	Masciarelli - 1.1
Schneider - 1.8	Blocks Per Game	Bossuet - 0.7

TEAM STATS

AMHERST	CATEGORY	LASELL
89.3	Points Per Game	64.3
47.1	Field Goal %	38.1
35.8	3PT Field Goal %	30.8
66.7	Free Throw %	70.3
46.7	Rebounds Per Game	38.8
17.5	Assists Per Game	11.2
12.2	Turnovers Per Game	16.6
8.2	Steals Per Game	5.0
5.3	Blocks Per Game	1.8
62.2	Scoring Defense (Opp. PPG)	77.9

QUICK FACTS

AMHERST	CATEGORY	LASELL
Amherst, Mass.	Location	Auburndale, Mass.
1821	Founded	1851
1,849	Enrollment	1,600
Purple & White	Colors	Blue & White
NESCAC	Conference	GNAC
Carolyn Martin	President	Michael B. Alexander
Don Faulstick	Athletic Director	Kristy Walter

SCHEDULE / RESULTS

NOVEMBER

16	FRAMINGHAM STATE#	W 96-62
17	KEAN#	W 101-52
20	WESTFIELD STATE	W 101-71
28	at Anna Maria	W 98-58

DECEMBER

1	EMERSON	W 85-62
6	BABSON	L 68-55
8	LASELL	2:00 PM
11	at Springfield	7:30 PM
30	HUNTER	2:00 PM

JANUARY

2	at Keystone	2:00 PM
4	TRINITY*	7:00 PM
7	BRANDEIS	7:00 PM
11	at Connecticut College*	7:00 PM
12	at Wesleyan*	3:00 PM
16	WILLIAMS^	7:00 PM
19	at Hamilton*	3:00 PM
22	at Eastern Connecticut State	5:30 PM
25	COLBY*	7:00 PM
26	BOWDOIN*	3:00 PM

FEBRUARY

1	TUFTS*	7:00 PM
2	BATES*	3:00 PM
5	WESLEYAN^	7:00 PM
8	at Williams*	7:00 PM
9	at Middlebury*	3:00 PM

HOME GAMES IN CAPS
*NESCAC Contest
#Ken Wright '52 Invitational
^Little 3 Contest

AMHERST MAMMOTHS (5-1) VS LASELL LASERS (2-8)

Saturday, December 8th, 2018
LeFrak Gymnasium *2:00 PM

NESCAC SAAC

Amherst College and the NCAA promote good sportsmanship by student-athletes, coaches and fans. We request your cooperation in supporting the student-athletes and officials in a positive manner. Profanity, derogatory comments or other intimidating actions directed at athletes, officials, team representatives or other fans will not be tolerated and are grounds for removal.

Amherst Mammoths

#	NAME	YR	POS	HT	WT	HOMETOWN/HIGH SCHOOL
1	Garrett Day	So.	G	6-1	175	Pittsburgh, Pa. / Awonworth
3	Devonn Allen	Fy.	G	6-1	175	Danvers, Mass. / Wilbraham and Monson
10	Luka Duranovic	Fy.	G/F	6-6	190	Belgrade, Serbia
11	Grant Robinson	So.	G	6-2	170	McLean, Va. / New Hampton School
12	Tommy Mobley	Jr.	G	6-2	190	West Newton, Mass. / Newton North
13	Michael Schretter	Fy.	F/C	6-7	215	Ridgewood, N.J. / Ridgewood
14	Dylan Groff	Sr.	F	6-7	205	Pittsburgh, Pa. / Shady Side Academy
15	Timmy McCarthy	So.	G	6-4	180	Medfield, Mass. / Roxbury Latin
20	Josh Chery	Jr.	G/F	6-4	210	West Orange, N.J. / Lawrenceville School
22	Griffin Gerwig	So.	G/F	6-5	200	Ashland, Ohio / Ashland
25	Fru Che	So.	G/F	6-5	200	Somerville, Mass. / Brooks School
30	Will Phelan	Fy.	G	6-3	180	Quincy, Mass. / St. Sebastian's
31	CJ Bachmann	Sr.	C	6-7	210	Huntington Station, N.Y. / St. Anthony's
32	Joe Schneider	Sr.	C	6-10	240	Longmeadow, Mass. / Wilbraham & Monson
33	Eric Sellew	Jr.	F	6-7	215	Carlisle, Mass. / Concord-Carlisle
40	DJ Diabate	So.	C	6-7	230	Durham, N.C. / NC School of Science & Math

Head Coach: David Hixon '75 (42nd Season)
Assistant Coach: Aaron Toomey '14 (4th Year)
Graduate Assistants: Christien Wright '18 (2nd Year), Josh Estes, Carleton '13 (2nd Year)
Captains: Josh Chery, CJ Bachmann

Lasell Lasers

#	NAME	POS	YR	HT	HOMETOWN/HIGH SCHOOL
1	Zach Scott	G	Fr.	5-7	Port Saint Lucie, Fla./The Pine School
2	Lamont Gooden	G	Sr.	6-1	Orlando, Fla./Edgewater
3	Joe O'Brien	G	Sr.	5-11	Saugus, Mass./Malden Catholic
5	Jahki Clarke	G	So.	6-0	Patterson, N.J./Patterson Charter
12	Henry Savin	F	Fr.	6-5	Calgary, Alberta/Eagle Hill
13	Kelvin Kariuki	F	Fr.	6-4	Taunton, Mass./Coyle & Cassidy
15	Liam Jacobs	F	So.	6-6	Plainfield, Conn./Plainfield
20	Stefan Masciarelli	G	Jr.	6-1	Northbridge, Mass./St. John's
21	Dylan Murray	G	So.	6-4	Williston, Fla./Williston
22	Angel Reyes	G	So.	6-4	Miami Gardens, Fla./Schoolhouse Prep
23	Vic Collazo	F	So.	6-4	Clearwater, Fla./Clearwater Central Catholic
24	Kevin Vanderhorst	F	Jr.	6-3	Lawrence, Mass. / Lawrence
25	Adrian Nova	G	So.	6-4	Hialeah, Fla./Westland Hialeah
33	George Foti	G	Sr.	6-2	Oneonta, N.Y./Oneonta
34	Tommy Beauchemin	F	So.	6-3	Lincoln, R.I./Lincoln
35	Ben Bossuet	F	Jr.	6-5	Hyde Park, N.Y./Thayer Academy
42	Sam White	F	Sr.	6-2	Poultney, Vt./Poultney
44	Brandon Vila	F	Sr.	6-4	Jersey City, N.J./Dickinson

Head Coach: Aaron Galletta (Union '02), 13th Season
Assistant Coaches: Joe Dadiego, Irving Eggleston, Chris Vanesian, Yordan Villalon
Captains: Stefan Masciarelli, Lamont Gooden, Joe O'Brien

Amherst Game Notes

Setting the Scene

Amherst suffered their first loss of the season last time out, falling 68-55 to Babson here at LeFrak on Thursday evening. The Mammoths still boast a 4-1 record at home, and will play their sixth home game today out of their first seven contests so far in 2018.

Last year at Lasell, the Mammoths exploded for a 55-30 lead at halftime on their way to an 89-62 win over the Lasers. That game also followed their first loss of the year, which came on the road against the Beavers.

The Lasers are looking for their first win on the road this year (0-5). Both of their wins have come against GNAC opponents (Suffolk and Regis), though both in games that are non-conference contests. This is Lasell's final game until January 5th.

NESCAC 2018-19 Standings

	NESCAC					OVERALL				
	GP	Rec.	Win %	PF Av.	PA Av.	GP	Rec.	Win %	PF Av.	PA Av.
AMHERST	0	0-0	0.000	0	0	6	5-1	0.833	89.3	62.2
BATES	0	0-0	0.000	0	0	8	2-6	0.250	69.6	73.9
BOWDOIN	0	0-0	0.000	0	0	8	5-3	0.625	82.8	74.1
COLBY	0	0-0	0.000	0	0	9	7-2	0.778	89.7	70.6
CONN. COLLEGE	0	0-0	0.000	0	0	7	2-5	0.286	77.1	81.9
HAMILTON	0	0-0	0.000	0	0	8	8-0	1.000	92.1	68.8
MIDDLEBURY	0	0-0	0.000	0	0	7	5-2	0.714	89.9	73.4
TRINITY	0	0-0	0.000	0	0	8	6-2	0.750	72.5	66.0
TUFTS	0	0-0	0.000	0	0	7	3-4	0.429	82.6	86.9
WESLEYAN	0	0-0	0.000	0	0	7	4-3	0.571	73.1	68.0
WILLIAMS	0	0-0	0.000	0	0	8	8-0	1.000	92.8	60.4

AMHERST MAMMOTHS

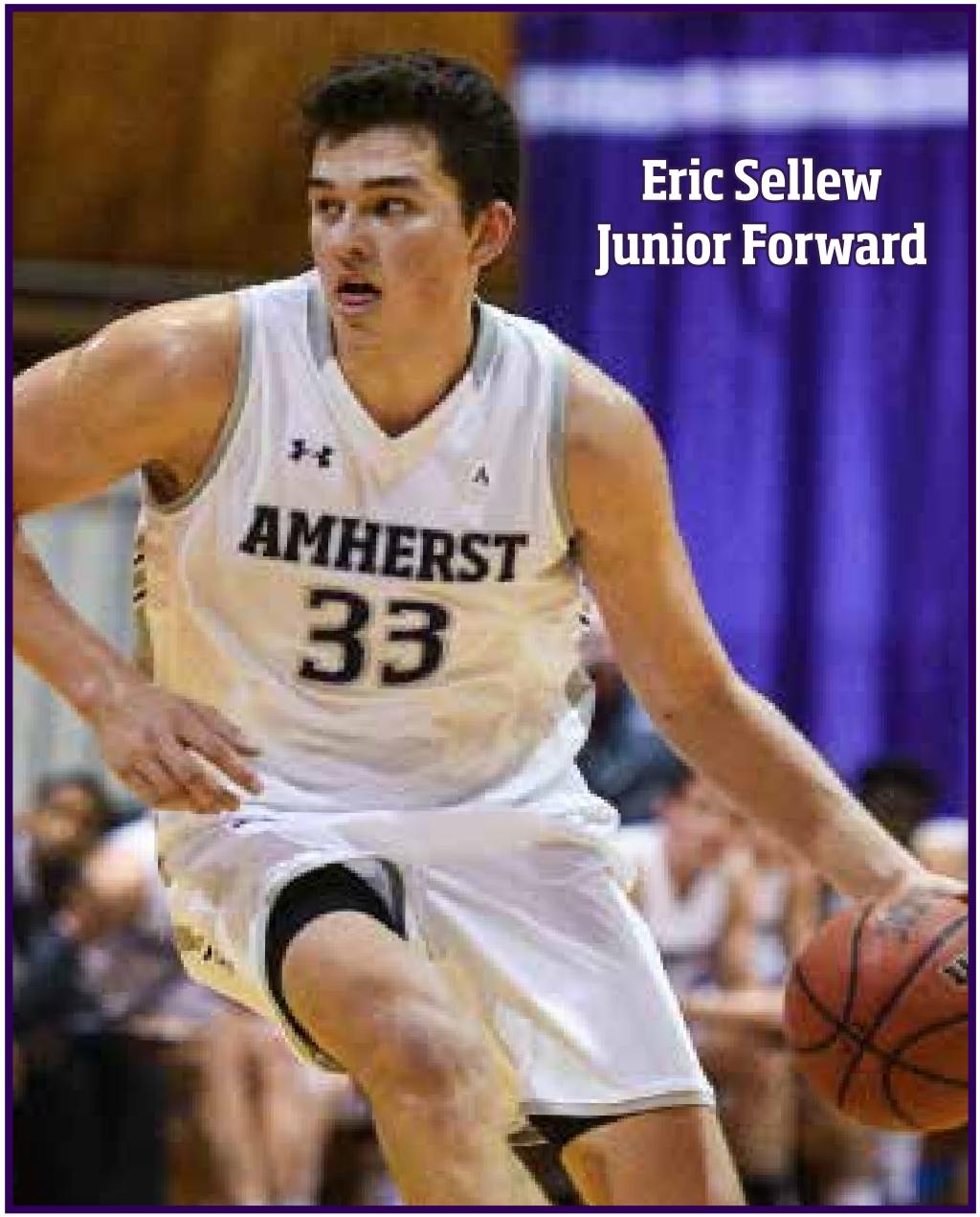

AMHERST MAMMOTHS (5-0) VS
BABSON BEAVERS (5-3)

Thursday, December 6th, 2018
LeFrak Gymnasium *7:00 PM

INDIVIDUAL STAT LEADERS

AMHERST	CATEGORY	BABSON
Robinson - 16.0	Points Per Game	Jaworski - 20.0
Schneider - 65.4	Field Goal %	Oftring - 60.3
Allen - 58.3	3PT Field Goal %	Oftring - 42.3
Robinson - 75.0	Free Throw %	Jaworski - 79.4
Sellew - 8.0	Rebounds Per Game	Oftring - 7.9
Robinson - 3.0	Assists Per Game	Ulrickson - 2.9
McCarthy - 1.4	Steals Per Game	Alexis - 1.3
Schneider - 2.2	Blocks Per Game	Jaworski - 1.2

TEAM STATS

AMHERST	CATEGORY	BABSON
96.2	Points Per Game	78.9
49.7	Field Goal %	44.4
39.4	3PT Field Goal %	36.4
68.8	Free Throw %	70.7
47.2	Rebounds Per Game	42.0
19.2	Assists Per Game	13.4
11.4	Turnovers Per Game	15.4
8.4	Steals Per Game	5.8
5.6	Blocks Per Game	4.8
61.0	Scoring Defense (Opp. PPG)	73.9

QUICK FACTS

AMHERST	CATEGORY	BABSON
Amherst, Mass.	Location	Wellesley, Mass.
1821	Founded	1919
1,849	Enrollment	2,141
Purple & White	Colors	Green & White
NESCAC	Conference	NEWMAC
Carolyn Martin	President	Kerry M. Healey
Don Faulstick	Athletic Director	Mike Lynch

SCHEDULE / RESULTS

NOVEMBER

16	FRAMINGHAM STATE#	W 96-62
17	KEAN#	W 101-52
20	WESTFIELD STATE	W 101-71
28	at Anna Maria	W 98-58

DECEMBER

1	EMERSON	W 85-62
6	BABSON	7:00 PM
8	LASELL	2:00 PM
11	at Springfield	7:30 PM
30	HUNTER	2:00 PM

JANUARY

2	at Keystone	2:00 PM
4	TRINITY*	7:00 PM
7	BRANDEIS	7:00 PM
11	at Connecticut College*	7:00 PM
12	at Wesleyan*	3:00 PM
16	WILLIAMS^	7:00 PM
19	at Hamilton*	3:00 PM
22	at Eastern Connecticut State	5:30 PM
25	COLBY*	7:00 PM
26	BOWDOIN*	3:00 PM

FEBRUARY

1	TUFTS*	7:00 PM
2	BATES*	3:00 PM
5	WESLEYAN^	7:00 PM
8	at Williams*	7:00 PM
9	at Middlebury*	3:00 PM

HOME GAMES IN CAPS
*NESCAC Contest
#Ken Wright '52 Invitational
^Little 3 Contest

NESCAC SAAC

Amherst College and the NCAA promote good sportsmanship by student-athletes, coaches and fans. We request your cooperation in supporting the student-athletes and officials in a positive manner. Profanity, derogatory comments or other intimidating actions directed at athletes, officials, team representatives or other fans will not be tolerated and are grounds for removal.

Amherst Mammoths

#	Name	Yr	Pos	Ht	Wt	Hometown/High School
1	Garrett Day	So.	G	6-1	175	Pittsburgh, Pa. / Awonworth
3	Devonn Allen	Fy.	G	6-1	175	Danvers, Mass. / Wilbraham and Monson
10	Luka Duranovic	Fy.	G/F	6-6	190	Belgrade, Serbia
11	Grant Robinson	So.	G	6-2	170	McLean, Va. / New Hampton School
12	Tommy Mobley	Jr.	G	6-2	190	West Newton, Mass. / Newton North
13	Michael Schretter	Fy.	F/C	6-7	215	Ridgewood, N.J. / Ridgewood
14	Dylan Groff	Sr.	F	6-7	205	Pittsburgh, Pa. / Shady Side Academy
15	Timmy McCarthy	So.	G	6-4	180	Medfield, Mass. / Roxbury Latin
20	Josh Chery	Jr.	G/F	6-4	210	West Orange, N.J. / Lawrenceville School
22	Griffin Gerwig	So.	G/F	6-5	200	Ashland, Ohio / Ashland
25	Fru Che	So.	G/F	6-5	200	Somerville, Mass. / Brooks School
30	Will Phelan	Fy.	G	6-3	180	Quincy, Mass. / St. Sebastian's
31	CJ Bachmann	Sr.	C	6-7	210	Huntington Station, N.Y. / St. Anthony's
32	Joe Schneider	Sr.	C	6-10	240	Longmeadow, Mass. / Wilbraham & Monson
33	Eric Sellew	Jr.	F	6-7	215	Carlisle, Mass. / Concord-Carlisle
40	DJ Diabate	So.	C	6-7	230	Durham, N.C. / NC School of Science & Math

Head Coach: David Hixon '75 (42nd Season)
Assistant Coach: Aaron Toomey '14 (4th Year)
Graduate Assistants: Christien Wright '18 (2nd Year), Josh Estes, Carleton '13 (2nd Year)
Captains: Josh Chery, CJ Bachmann

Babson Beavers

#	NAME	YR.	POS.	HT.	WT.	HOMETOWN/HIGH SCHOOL
2	Julian Alexis	Jr.	G	6-3	180	Somerville, N.J. / Wilbraham & Monson
3	Ju'Quan Mills	So.	G	5-11	160	Boston, Mass. / Brimmer & May
4	James Welch	Fy.	G	5-11	160	Needham, Mass. / Noble & Greenough
5	Shyheim Ulrickson	Jr.	G	5-11	170	Topsham, Maine / Mt. Ararat
10	Teddy Sourlis	Fy.	G	5-11	160	Rumson, N.J. / Rumson-Fair Haven
11	Graham Dolan	So.	G	6-6	190	Williamsville, N.Y. / Williamsville South
13	Brandon Johnson	Sr.	G	6-4	205	Mount Vernon, N.Y. / Bergen Catholic
15	Beau Smith	Fy.	G	6-6	190	Germantown, N.Y. / Trinity Pawling
20	Jack Coolahan	Jr.	G	6-6	200	Newtown, Pa. / Holy Ghost Prep
21	Andrew Jaworski	So.	G	6-4	200	Tolland, Conn. / Tolland
23	Matt Pattyson	So.	G	6-3	185	Piperville, Pa. / Central Bucks East
24	Max Gussen	Fy.	F	6-5	200	Medford, N.J. / The Hun School
30	Frank Oftring	Jr.	F	6-6	210	N. Attleboro, Mass. / Bishop Feehan
31	Colin Bradanese	Fy.	F	6-5	190	Billerica, Mass. / Central Catholic

Head Coach: Stephen Brennan (24th season)
Assistant Coaches: Andrew Habermehl, Dorian Bryant, David Lang
Athletic Trainer: Cara Gustafson
Managers: Bianca Cifelli, Jacob Cafarella

Amherst Game Notes

Setting the Scene

Amherst has started the season with five straight wins for the ninth consecutive season. They have won all five of their games by 20+ points and are averaging 96.2 points per game. Last year, Amherst's five-game winning streak came to an end at Babson with a 72-71 defeat. Fru Che, Tim McCarthy and C.J. Bachmann combined for thirty points off the Amherst bench in that game.

Babson is playing their fourth NESCAC opponent in the past five games. They defeated Bowdoin, Bates and Tufts before falling at Brandeis last time out. The Beavers are 1-1 on the road this year, with a win at Lasell and a loss at Johnson & Wales. This is their first road game since November 14th.

NESCAC 2018-19 Standings

	NESCAC					OVERALL				
	GP	Rec.	Win %	PF Av.	PA Av.	GP	Rec.	Win %	PF Av.	PA Av.
AMHERST	0	0-0	0.000	0	0	5	5-0	1.000	96.2	61.0
BATES	0	0-0	0.000	0	0	7	2-5	0.286	71.1	73.0
BOWDOIN	0	0-0	0.000	0	0	7	4-3	0.571	83.1	76.3
COLBY	0	0-0	0.000	0	0	8	7-1	0.875	91.0	68.8
CONN. COLLEGE	0	0-0	0.000	0	0	6	2-4	0.333	78.0	78.7
HAMILTON	0	0-0	0.000	0	0	7	7-0	1.000	90.7	69.7
MIDDLEBURY	0	0-0	0.000	0	0	7	5-2	0.714	89.9	73.4
TRINITY	0	0-0	0.000	0	0	7	5-2	0.714	73.0	68.0
TUFTS	0	0-0	0.000	0	0	6	2-4	0.333	81.8	89.7
WESLEYAN	0	0-0	0.000	0	0	6	3-3	0.500	72.8	71.5
WILLIAMS	0	0-0	0.000	0	0	7	7-0	1.000	93.6	59.0

AMHERST MAMMOTHS

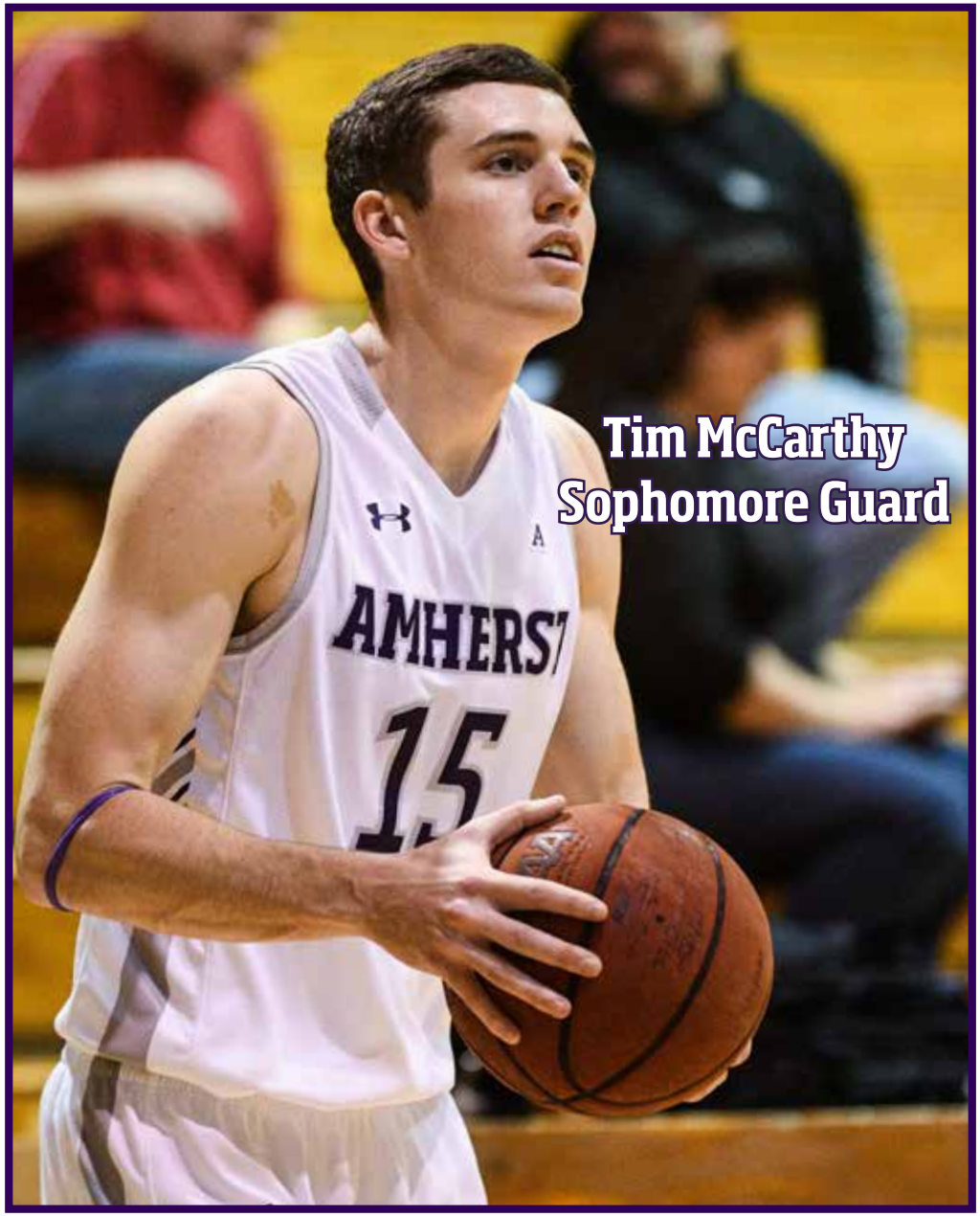

INDIVIDUAL STAT LEADERS

AMHERST	CATEGORY	EMERSON
Robinson - 14.3	Points Per Game	O'Connor - 24.4
Bachmann - 81.8	Field Goal %	Houston - 54.7
Allen - 66.7	3PT Field Goal %	O'Connor - 42.1
Robinson - 77.3	Free Throw %	O'Connor - 92.7
Sellew - 8.5	Rebounds Per Game	Gray - 9.7
Robinson - 3.3	Assists Per Game	Gray - 3.7
McCarthy - 1.5	Steals Per Game	Gray - 1.4
Schneider - 2.0	Blocks Per Game	Houston - 1.9

TEAM STATS

AMHERST	CATEGORY	EMERSON
99.0	Points Per Game	81.7
52.0	Field Goal %	45.4
39.6	3PT Field Goal %	36.6
70.2	Free Throw %	75.4
47.5	Rebounds Per Game	36.9
20.0	Assists Per Game	14.0
12.0	Turnovers Per Game	15.0
9.0	Steals Per Game	6.3
6.0	Blocks Per Game	3.3
60.8	Scoring Defense (Opp. PPG)	82.3

QUICK FACTS

AMHERST	CATEGORY	EMERSON
Amherst, Mass.	Location	Boston, Mass.
1821	Founded	1880
1,849	Enrollment	3,813
Purple & White	Colors	Purple, Warm Gray & White
NESCAC	Conference	NEWMAC
Carolyn Martin	President	Dr. M. Lee Pelton
Don Faulstick	Athletic Director	Patricia Nicol

SCHEDULE / RESULTS

NOVEMBER

16	FRAMINGHAM STATE#	W 96-62
17	KEAN#	W 101-52
20	WESTFIELD STATE	W 101-71
28	at Anna Maria	W 98-58

DECEMBER

1	EMERSON	2:00 PM
6	BABSON	7:00 PM
8	LASELL	2:00 PM
11	at Springfield	7:30 PM
30	HUNTER	2:00 PM

JANUARY

2	at Keystone	2:00 PM
4	TRINITY*	7:00 PM
7	BRANDEIS	7:00 PM
11	at Connecticut College*	7:00 PM
12	at Wesleyan*	3:00 PM
16	WILLIAMS^	7:00 PM
19	at Hamilton*	3:00 PM
22	at Eastern Connecticut State	5:30 PM
25	COLBY*	7:00 PM
26	BOWDOIN*	3:00 PM

FEBRUARY

1	TUFTS*	7:00 PM
2	BATES*	3:00 PM
5	WESLEYAN^	7:00 PM
8	at Williams*	7:00 PM
9	at Middlebury*	3:00 PM

HOME GAMES IN CAPS
*NESCAC Contest
#Ken Wright '52 Invitational
^Little 3 Contest

AMHERST MAMMOTHS (4-0) VS EMERSON LIONS (4-3)

Saturday, December 1st, 2018
LeFrak Gymnasium *2:00 PM

NESCAC SAAC

Amherst College and the NCAA promote good sportsmanship by student-athletes, coaches and fans. We request your cooperation in supporting the student-athletes and officials in a positive manner. Profanity, derogatory comments or other intimidating actions directed at athletes, officials, team representatives or other fans will not be tolerated and are grounds for removal.

Amherst Mammoths

#	Name	Yr	Pos	Ht	Wt	Hometown/High School
1	Garrett Day	So.	G	6-1	175	Pittsburgh, Pa. / Awonworth
3	Devonn Allen	Fy.	G	6-1	175	Danvers, Mass. / Wilbraham and Monson
10	Luka Duranovic	Fy.	G/F	6-6	190	Belgrade, Serbia
11	Grant Robinson	So.	G	6-2	170	McLean, Va. / New Hampton School
12	Tommy Mobley	Jr.	G	6-2	190	West Newton, Mass. / Newton North
13	Michael Schretter	Fy.	F/C	6-7	215	Ridgewood, N.J. / Ridgewood
14	Dylan Groff	Sr.	F	6-7	205	Pittsburgh, Pa. / Shady Side Academy
15	Timmy McCarthy	So.	G	6-4	180	Medfield, Mass. / Roxbury Latin
20	Josh Chery	Jr.	G/F	6-4	210	West Orange, N.J. / Lawrenceville School
22	Griffin Gerwig	So.	G/F	6-5	200	Ashland, Ohio / Ashland
25	Fru Che	So.	G/F	6-5	200	Somerville, Mass. / Brooks School
30	Will Phelan	Fy.	G	6-3	180	Quincy, Mass. / St. Sebastian's
31	CJ Bachmann	Sr.	C	6-7	210	Huntington Station, N.Y. / St. Anthony's
32	Joe Schneider	Sr.	C	6-10	240	Longmeadow, Mass. / Wilbraham & Monson
33	Eric Sellew	Jr.	F	6-7	215	Carlisle, Mass. / Concord-Carlisle
40	DJ Diabate	So.	C	6-7	230	Durham, N.C. / NC School of Science & Math

Head Coach: David Hixon '75 (42nd Season)
Assistant Coach: Aaron Toomey '14 (4th Year)
Graduate Assistants: Christien Wright '18 (2nd Year), Josh Estes, Carleton '13 (2nd Year)
Captains: Josh Chery, CJ Bachmann

Emerson Lions

#	NAME	POS.	YR.	HT.	HOMETOWN/HIGH SCHOOL
0	Mac Sashin	C	Sr.	7'1"	Martha's Vineyard, Mass.
2	Trevor McLean	PG	Fr.	5'8"	Boston, Mass./ Brewster Academy
3	Geoffrey Gray	PG	Sr.	6'2"	Newton, Mass./ Newton South
4	Jack O'Connor	G	Jr.	6'6"	Newport, R.I./St. George's School
5	Nate Martin	G	Fr.	6'5"	Great Falls, Va./Potomac School
10	Zach Waterhouse	G	Fr.	6'2"	Hampton, N.H./ Winnecut HS
13	Jack Healy	G	So.	6'2"	New York City, N.Y./ Churchill School
14	Justin Ventura	G	So.	5'9"	Waltham, Mass./Waltham
20	Logan Biesinger	G	So.	5'11"	Midway, UT/ Wasatch HS
22	Jaelen Ogadhoh	F	So.	6'6"	Portland, Ore./ Westview
23	Jarred Houston	C	Fr.	6'10"	Norwood, Mass./ Beaver Country Day
24	Kent Ellertson	G	Jr.	6'5"	Sudbury, Mass. / Beaver Country Day
25	Drake Murphy	G	Fr.	6'0"	Seattle, Wash. / Robinson HS VA
26	Ben Holding	F	Jr.	6'6"	South Dartmouth, Mass./Dartmouth HS
33	Jake Peter	G	Fr.	6'0"	Charlotte, N.C./ Charlotte Catholic
42	Seif Nabulsi	F	Fr.	6'2"	Santiago, Chile./ America School of Doha

Head Coach: Bill Curley (5th Year), Boston College '94
Associate Head Coach: Jack Barrett
Assistant Coach: Colin Halpin
Team Manager: Marisa DeFranco

Amherst Game Notes

Setting the Scene

Amherst has started the season 4-0 and is averaging nearly 100 points per game while shooting 52.0% from the floor, placing them among the top ten in the country in field goal percentage. A win today would equal the five-game winning streak that the Mammoths began last season with, and would mark the ninth straight season that Amherst has run off at least five straight wins to open the year.

Emerson has won three straight games after starting the year 1-3. They are coming off of a ten-point victory over Emmanuel their last time out, and are 1-1 on the road so far this year.

NESCAC 2018-19 Standings

	NESCAC					OVERALL				
	GP	Rec.	Win %	PF Av.	PA Av.	GP	Rec.	Win %	PF Av.	PA Av.
AMHERST	0	0-0	0.000	0	0	4	4-0	1.000	99.0	60.8
BATES	0	0-0	0.000	0	0	5	2-3	0.400	72.4	69.8
BOWDOIN	0	0-0	0.000	0	0	5	2-3	0.400	84.2	82.2
COLBY	0	0-0	0.000	0	0	6	5-1	0.833	90.7	67.7
CONN. COLLEGE	0	0-0	0.000	0	0	5	2-3	0.400	79.2	79.2
HAMILTON	0	0-0	0.000	0	0	6	6-0	1.000	90.7	69.5
MIDDLEBURY	0	0-0	0.000	0	0	5	5-0	1.000	91.6	65.8
TRINITY	0	0-0	0.000	0	0	5	3-2	0.600	78.8	73.6
TUFTS	0	0-0	0.000	0	0	4	2-2	0.500	83.5	88.5
WESLEYAN	0	0-0	0.000	0	0	5	3-2	0.600	74.4	69.8
WILLIAMS	0	0-0	0.000	0	0	6	6-0	1.000	95.8	58.0

AMHERST MAMMOTHS

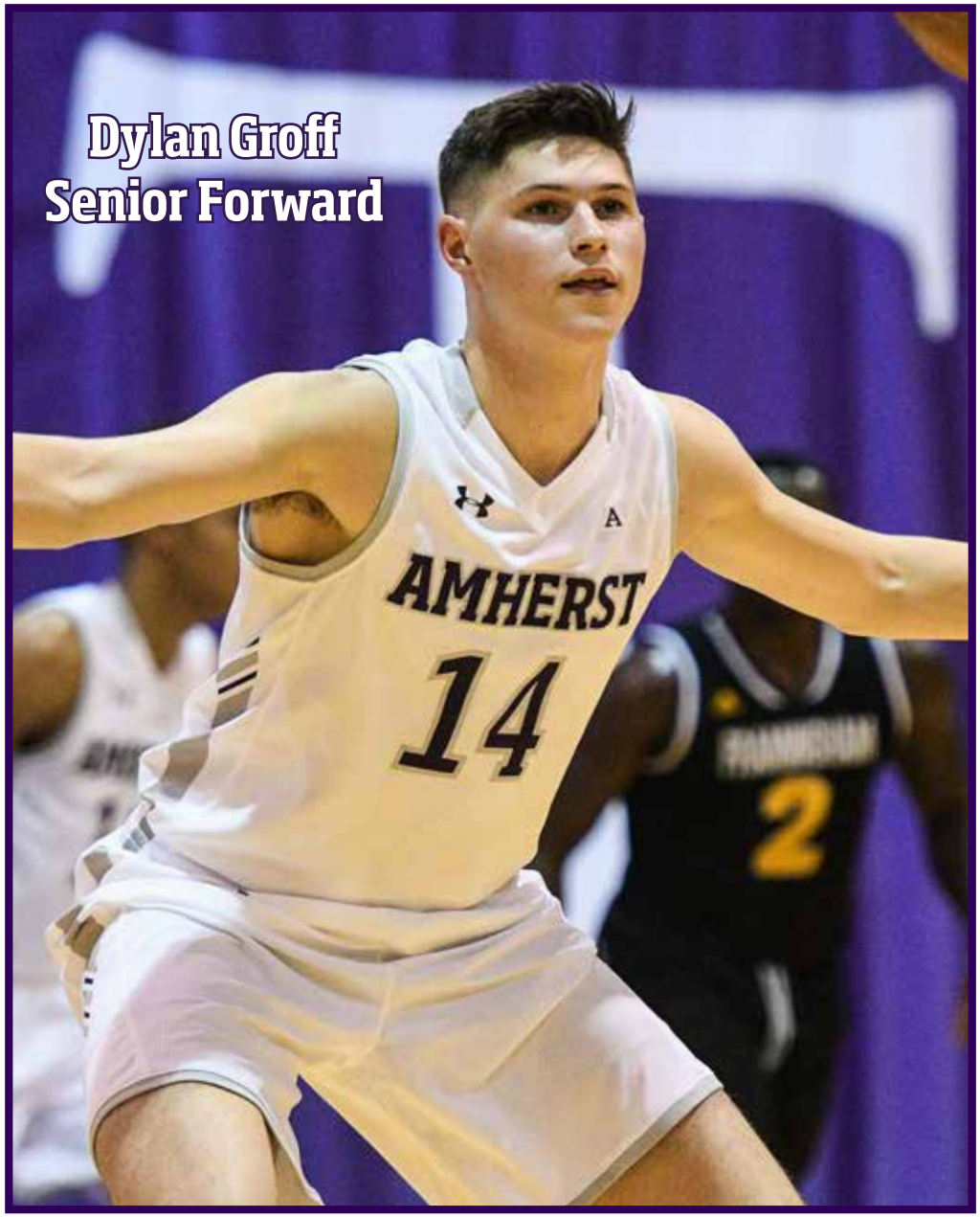

AMHERST (2-0) VS
WESTFIELD STATE (2-1)

Tuesday, November 20th, 2018
LeFrak Gymnasium * 5:30 PM

INDIVIDUAL STAT LEADERS

AMHERST	CATEGORY	WESTFIELD
Robinson - 13.0	Points Per Game	Collins, Green - 12.0
Bachmann - 83.3	Field Goal %	Rennis - 75.0
Day - 55.6	3PT Field Goal %	Prophet - 50.0
Allen, Bachmann - 100.0	Free Throw %	Reynolds - 63.6
Sellew - 7.5	Rebounds Per Game	Reynolds - 7.3
Robinson - 4.5	Assists Per Game	Southerland - 3.0
McCarthy - 2.0	Steals Per Game	Green - 2.7
Sellew - 1.5	Blocks Per Game	Collins, Southerland - 2.0

TEAM STATS

AMHERST	CATEGORY	WESTFIELD
98.5	Points Per Game	82.7
53.1	Field Goal %	48.3
41.4	3PT Field Goal %	38.7
63.6	Free Throw %	52.8
49.0	Rebounds Per Game	46.3
22.5	Assists Per Game	.14.3
12.0	Turnovers Per Game	17.0
8.0	Steals Per Game	9.3
6.0	Blocks Per Game	6.3
57.0	Scoring Defense (Opp. PPG)	62.3

QUICK FACTS

AMHERST	CATEGORY	WESTFIELD
Amherst, Mass.	Location	Westfield, Mass.
1821	Founded	1838
1,849	Enrollment	4,900
Purple & White	Colors	Blue, White & Gold
NESCAC	Conference	MASCAC
Carolyn Martin	President	Ramon Torrecilha
Don Faulstick	Athletic Director	Richard Lenfest

SCHEDULE / RESULTS

NOVEMBER

16	FRAMINGHAM STATE#	W 96-62
17	KEAN#	W 101-52
20	WESTFIELD STATE	5:30 PM
28	at Anna Maria	7:00 PM

DECEMBER

1	EMERSON	2:00 PM
6	BABSON	7:00 PM
8	LASELL	2:00 PM
11	at Springfield	7:30 PM
30	HUNTER	2:00 PM

JANUARY

2	at Keystone	2:00 PM
4	TRINITY*	7:00 PM
7	BRANDEIS	7:00 PM
11	at Connecticut College*	7:00 PM
12	at Wesleyan*	3:00 PM
16	WILLIAMS^	7:00 PM
19	at Hamilton*	3:00 PM
22	at Eastern Connecticut State	5:30 PM
25	COLBY*	7:00 PM
26	BOWDOIN*	3:00 PM

FEBRUARY

1	TUFTS*	7:00 PM
2	BATES*	3:00 PM
5	WESLEYAN^	7:00 PM
8	at Williams*	7:00 PM
9	at Middlebury*	3:00 PM

HOME GAMES IN CAPS
*NESCAC Contest
#Ken Wright '52 Invitational
^Little 3 Contest

NESCAC SAAC

Amherst College and the NCAA promote good sportsmanship by student-athletes, coaches and fans. We request your cooperation in supporting the student-athletes and officials in a positive manner. Profanity, derogatory comments or other intimidating actions directed at athletes, officials, team representatives or other fans will not be tolerated and are grounds for removal.

Amherst Mammoths

#	Name	Yr	Pos	Ht	Wt	Hometown/High School
1	Garrett Day	So.	G	6-1	175	Pittsburgh, Pa. / Awonworth
3	Devonn Allen	Fy.	G	6-1	175	Danvers, Mass. / Wilbraham and Monson
10	Luka Duranovic	Fy.	G/F	6-6	190	Belgrade, Serbia
11	Grant Robinson	So.	G	6-2	170	McLean, Va. / New Hampton School
12	Tommy Mobley	Jr.	G	6-2	190	West Newton, Mass. / Newton North
13	Michael Schretter	Fy.	F/C	6-7	215	Ridgewood, N.J. / Ridgewood
14	Dylan Groff	Sr.	F	6-7	205	Pittsburgh, Pa. / Shady Side Academy
15	Timmy McCarthy	So.	G	6-4	180	Medfield, Mass. / Roxbury Latin
20	Josh Chery	Jr.	G/F	6-4	210	West Orange, N.J. / Lawrenceville School
22	Griffin Gerwig	So.	G/F	6-5	200	Ashland, Ohio / Ashland
25	Fru Che	So.	G/F	6-5	200	Somerville, Mass. / Brooks School
30	Will Phelan	Fy.	G	6-3	180	Quincy, Mass. / St. Sebastian's
31	CJ Bachmann	Sr.	C	6-7	210	Huntington Station, N.Y. / St. Anthony's
32	Joe Schneider	Sr.	C	6-10	240	Longmeadow, Mass. / Wilbraham & Monson
33	Eric Sellew	Jr.	F	6-7	215	Carlisle, Mass. / Concord-Carlisle
40	DJ Diabate	So.	C	6-7	230	Durham, N.C. / NC School of Science & Math

Head Coach: David Hixon '75 (42nd Season)
Assistant Coach: Aaron Toomey '14 (4th Year)
Graduate Assistants: Christien Wright '18 (2nd Year), Josh Estes, Carleton '13 (2nd Year)
Captains: Josh Chery, CJ Bachmann

Westfield State Owls

#	NAME	YR.	POS.	HT.	WT.	HOMETOWN/HIGH SCHOOL
0	Moody Bey	Jr.	G	6-2	180	Springfield, Mass./Monson
1	Christopher Prophet	So.	G	6-0	188	Springfield, Mass./Springfield Central
2	Josh Pressley	So.	G	5-11	165	Springfield, Mass./Springfield Central
3	Vawn Lord	Jr.	G	6-4	190	Amherst /West Springfield
5	Jauch Green, Jr.	Jr.	F	6-5	185	Hartford, Conn./Cromwell High
10	Victor Aytche, Jr.	Jr.	G	6-3	190	Springfield /East Hartford
12	Marcus Collins	Sr.	F	6-4	180	Cambridge/Cambridge Rindge & Latin
13	D.J. Southerland	So.	G	6-1	190	East Hartford, Conn./Two Rivers
15	Bahu Abdul-Wadud	So.	G	5-11	160	Springfield, Mass./Monson
21	Dan Lanoue	Sr.	F	6-5	190	Uxbridge, Mass./Uxbridge
22	Peter Mafo	Sr.	G	6-0	160	Lynn,Mass./Lynn Classical
23	Malik Pouncy	So.	G	6-1	200	Mattapan, Mass./Spfld. Commonwealth
24	Sam Traicoff	Jr.	G	6-2	175	Beverly, Mass./Beverly
31	Mason Resendes	Fr.	G	5-9	185	Vernon, Conn./Rockville
32	Ant Reynolds	Jr.	F	6-6	237	Springfield,Mass./Cathedral
41	Aidan Kane	Fr.	C	6-9	180	Holyoke , Mass./Holyoke
42	Justin Rennis	So.	F	6-2	189	Springfield, Mass./Sabis
55	Sean Moore	Sr.	C	6-5	245	Feeding Hills, Mass./Agawam

Head Coach: Rich Sutter (St. Bonaventure '84) - 21st season
Assistant Coaches: Nate Martins (2nd year), Wes Jackson (2nd year)
Captains: Marcus Collins, Dan Lanoue, Moody Bey
Managers: Michaela Tolson, Nate Manz, Zachary Scannell

Amherst Game Notes

Setting the Scene

Amherst captured the Ken Wright '52 Invitational Tournament title this past weekend with wins over Framingham State and Kean. Tournament MVP Grant Robinson Grant Robinson dished out a game-high six assists in the championship game victory after scoring 20 points in the season opener against the Rams.

Westfield State was edged by one point byRamapo in their own Rick Martin Holiday Inn Express Tournament. The Owls started the season with wins over Lesley and Clarkson.

Exactly one year ago, Amherst defeated the Owls 84-48 in Westfield.

NESCAC 2018-19 STANDINGS

	NESCAC					OVERALL				
	GP	Rec.	Win %	PF Av.	PA Av.	GP	Rec.	Win %	PF Av.	PA Av.
AMHERST	0	0-0	0.000	0	0	2	2-0	1.000	197	114
BATES	0	0-0	0.000	0	0	2	0-2	0.000	100	117
BOWDOIN	0	0-0	0.000	0	0	2	1-1	0.500	174	150
COLBY	0	0-0	0.000	0	0	2	2-0	1.000	224	147
CONN. COLLEGE	0	0-0	0.000	0	0	2	1-1	0.500	154	132
HAMILTON	0	0-0	0.000	0	0	2	2-0	1.000	222	137
MIDDLEBURY	0	0-0	0.000	0	0	1	1-0	1.000	99	65
TRINITY	0	0-0	0.000	0	0	2	2-0	1.000	172	151
TUFTS	0	0-0	0.000	0	0	2	2-0	1.000	176	167
WESLEYAN	0	0-0	0.000	0	0	2	2-0	1.000	171	123
WILLIAMS	0	0-0	0.000	0	0	2	2-0	1.000	179	136

Kenneth Trude Wright '52

This weekend's invitational tournament is named for Kenneth Trude Wright '52, a three-sport athlete during his days at Amherst College. Wright played football and baseball, but made his athletic mark on the basketball court. Beginning in 1950, the starting forward was a force to be reckoned with, spending three years on the varsity team. Reported The Student during his senior year, "Wright tied for the individual scoring leadership in his sophomore season and has effectively tossed his familiar one-hander off the right ear for the two succeeding campaigns."

Wright was a senior during the 1952 season, in which Amherst went 12-7 and won the Little Three championship for the first time in nine years. Amherst fell behind early in the title game against Williams but rebounded with a spectacular third-period run in which the team "just did not miss," according to Student writer George Gates, to win by a final score of 67-58. Wright was instrumental in important wins over both Williams (he played the entire game without relief when Amherst beat the Ephs 55-45 in their first matchup of the season) and Wesleyan (he scored 10 points in the second half to help Amherst maintain its first-half lead, resulting in a 64-54 win). Needless to say, Wright left the team with a huge hole to fill when it lost him to graduation. "Ken Wright, a starting forward since his sophomore year, has always been a dangerous shot from the outside," The Student wrote on March 20, 1952, "and his loss should hurt Amherst in the future."

After graduating, Wright entered Stanford Business School, then served three years in the U.S. Navy. His professional endeavors touched

on a wide range of fields, from partnerships in ad agencies to directorships of corporations, clubs and volunteer organizations. He would eventually serve as the director of Chicago-area fundraising programs for the Republican Party, and as the vice chairman of the Illinois Finance Committee for future president Ronald Reagan.

When his memorial service was held on September 1, 2000, Wright was remembered for the positive outlook he brought to the basketball team and to Amherst life in general, an attitude he carried with him through everything else that he did. "He approached business as he did everything else – an underlying seriousness of purpose tempered with a quick wit and keen sense of fun," classmate Nick Evans '52 wrote of Wright in an obituary that appeared in the Class Notes section of the alumni magazine. "Ken's many Amherst friends remember him as being much more than an athlete. Yes, he was a great basketball and baseball player, and quick off the line in freshman football. But Ken had so much spirit, imagination and fun inside him that every encounter on campus was upbeat."

* SPECIAL THANKS *

Special thanks to the founders and donors who helped make the 18th-Annual Ken Wright '52 Memorial Invitational Tournament possible.

FOUNDERS: Bruce Atwater, Howie Burnett, Nick Evans, Joe Hyde, Rich Ives, Palmer Jackson, Howie Leach, John Mannheim, Scotty Monteith, Dan Pearson, Dan Schuster, George Slight, Dick Soder, Kimberly Wright Urban, Sam Wright, Ken Wright Jr.

DONORS: Mark Stadler, Chuck Beeching, Dery Bennett, Chuck Connington, Bob Davidson, Howie Fisher, Greg McGrath, Fred Scholtz, Bob Stackpole, John Stookey, Cliff Tuttle, Carol Park, Sterling Weaver, Judy Wright, Jack Lane, Cammie Wright Hoban, Bill Sterling, Steve Mandel, Bob Lape, Robert Dold, Bob Jones, Derickson Bennett, Gordon Hall, Charles Stadler, Richard Jeffrey

Amherst College

Men's Basketball * 1-0, 0-0 NESCAC
* 18 NESCAC Championship Appearances
* 7 NESCAC Titles (2001, '02, '05, '06, '12, '13, '14)
* 19 NCAA Division III Championship Appearances
* 2 National Championships (2007, 2013)

18th Annual Ken Wright '52 Memorial Invitational Tournament
Friday-Saturday, Nov. 16-17

Friday, November 16
Amherst (0-0) vs. Framingham State (1-0) - 6 p.m.
MCLA (0-1) vs. Kean (0-2) - 8 p.m.

Saturday, November 17
Consolation Game - 1 P.M.
Framingha State (1-1) vs. MCLA (0-2)

Championship Game - 3 P.M.
Amherst (1-0) vs. Kean (1-2)

Amherst College * LeFrak Gymnasium
athletics.amherst.edu

#TUSKSUP

Amherst Mammoths

#	Name	Yr	Pos	Ht	Wt	Hometown/High School
1	Garrett Day	So.	G	6-1	175	Pittsburgh, Pa. / Awonworth
3	Devonn Allen	Fy.	G	6-1	175	Danvers, Mass. / Wilbraham and Monson
10	Luka Duranovic	Fy.	G/F	6-6	190	Belgrade, Serbia
11	Grant Robinson	So.	G	6-2	170	McLean, Va. / New Hampton School
12	Tommy Mobley	Jr.	G	6-2	190	West Newton, Mass. / Newton North
13	Michael Schretter	Fy.	F/C	6-7	215	Ridgewood, N.J. / Ridgewood
14	Dylan Groff	Sr.	F	6-7	205	Pittsburgh, Pa. / Shady Side Academy
15	Timmy McCarthy	So.	G	6-4	180	Medfield, Mass. / Roxbury Latin
20	Josh Chery	Jr.	G/F	6-4	210	West Orange, N.J. / Lawrenceville School
22	Griffin Gerwig	So.	G/F	6-5	200	Ashland, Ohio / Ashland
25	Fru Che	So.	G/F	6-5	200	Somerville, Mass. / Brooks School
30	Will Phelan	Fy.	G	6-3	180	Quincy, Mass. / St. Sebastian's
31	CJ Bachmann	Sr.	C	6-7	210	Huntington Station, N.Y. / St. Anthony's
32	Joe Schneider	Sr.	C	6-10	240	Longmeadow, Mass. / Wilbraham & Monson
33	Eric Sellew	Jr.	F	6-7	215	Carlisle, Mass. / Concord-Carlisle
40	DJ Diabate	So.	C	6-7	230	Durham, N.C. / NC School of Science & Math

Head Coach: David Hixon '75 (42nd Season)
Assistant Coach: Aaron Toomey '14 (4th Year)
Graduate Assistants: Christien Wright '18 (2nd Year), Josh Estes, Carleton '13 (2nd Year)
Captains: Josh Chery, CJ Bachmann

Kean Cougars

#	Name	Pos	Yr	Ht	Wt	Hometown/High School
2	Jailen Jamison	PG	Fr.	5-10	155	Bronx, N.Y. / Phelps School
3	Micah Kerr	F/C	Sr.	6-5	200	Neptune, N.J. / Neptune
4	Kevin Pacheco	G	Sr.	5-7	145	Bound Brook, N.J. / Bound Brook
5	Jared Latane	G	Fr.	5-10	160	Lawnside, N.J. / Haddon Heights
10	Jeff Cooper	G	Jr.	6-1	185	Easton, Pa. / Wilson Area
11	Myles Owens	G	So.	6-0	170	Tinton Falls, N.J. / Monmouth Regional
12	Nate Lyles	F/C	Fr.	6-6	175	Franklin, N.J. / Rutgers Prep
13	Jodrell Thompson	G/F	Sr.	6-0	200	Avenel, N.J. / Colonia
14	Stephen Holman II	C	Fr.	6-5	205	Sicklerville, N.J. / St. Joseph's
15	Rob Scott	G/F	Fr.	6-3	183	Newark, N.J. / St. Mary's
20	Kendall Blount	F	Fr.	6-5	215	Dorothy, N.J. / St. Joseph's
21	Justin Watson	G/F	Sr.	6-3	190	New Rochelle, N.Y. / New Rochelle
23	Tré Gomez	F	Sr.	6-3	205	North Bergen, N.J. / North Bergen
25	Marquis Major	F/C	Fr.	6-3	182	Deer Park, N.Y. / Deer Park
31	Javon Jackson	G	Fr.	5-11	165	Newark, N.J. / Kearny

Head Coach: Adam Hutchinson (1st Season)
Assistant Coaches: Matt McDuffie, Stuart Pradia

MCLA Trailblazers

#	Name	Yr	Pos	HT	Hometown/High School
0	Joaquin Scullark	Jr.	G	6'3	New York, NY/Suffern
1	Jonah St. Germain	Fr.	G	5'11	Brighton, MA/Burke
2	Quran Davis	So.	G	5'9	New York, NY/Brooklyn Friends
3	Antoine Montgomery	Jr.	G	6'0	Boston, MA/Hyde School
4	Anthony Perez	So.	G	6'1	Bronx, NY/Chester Academy
5	George Felogloy	So.	G	6'0	Greenfield, MA/Greenfield
11	Hayden Bird	So.	F	6'2	North Adams, MA/Drury
12	Mike Demartinis	So.	F	6'3	Burlington, MA/Burlington
13	Tyler McKay	Sr.	G	5'11	Clifton Park, NY/Catholic Central
14	Ki-Shawn Monroe	Jr.	G	5'10	Springfield, MA/Putnam
21	Gerald Herbert	Fr.	F	6'4	Albany, NY/Green Tech
24	Samuel Sena Nova	Jr.	F	6'4	Hyde Park, MA/West Roxbury Acad.
32	Victor Stewart	Jr.	F	6'2	Boston, MA/Leadership Academy
33	Ryan Wanek	Jr.	G	5'10	South Salem, NY/John Jay
34	Kobie Downie	Fr.	F	6'4	South Boston, MA/Brighton
40	Tanner Owens	So.	F	6'5	Long Beach, NY/Long Beach

Head Coach: Derek Shell (3rd Season)
Assistant Coaches: James Rivers, Kris McLaughlin and Britton Newchurch

Framingham State Rams

#	Name	Pos	Yr	Ht	Hometown/High School
2	Manny Payton	G	Sr	6-0	Fitchburg, MA / Fitchburg
5	Tajahn Joyner	G	Fr	6-0	Amherst, MA / Commonwealth Acad.
10	Tyri Hampton	F	Jr	6-2	Fitchburg, MA / Fitchburg
14	Emmanuel Valmir	G	So	5-9	Hyde Park, MA / Boston Prep
15	Cameren McCloud-Thomas	F	So	6-5	Springfield, MA / Minnechaug Reg.
20	Trevor Manyak	G	So	5-9	Bolton, MA / Nashoba Regional
21	James Purcell	C	So	6-5	Leominster, MA / Leominster
22	Brandon Portillo	G	Sr	5-9	Springfield, MA / Framingham
23	Tariq Yahya	F	Fr	6-4	Brockton, MA / Brockton
24	Matthew Rohelia	G	Fr	6-1	N. Providence, RI / North Providence
25	Lens Esquil	G	Fr	6-0	Taunton, MA / Taunton
32	Jared Gordon-Anderson	G	Fr	6-2	Framingham, MA / Framingham
33	Tomas Donoyan	G	Fr	6-1	Belmont, MA / Belmont
34	Bohdan Bezia	G	Fr	6-2	Framingham, MA / -
35	Khaneil Bruce	F	Sr	6-3	Cambridge, MA / Saint Clements

Head Coach: Bill Raynor (1st Season)
Assistant Coach: John Karas
Volunteer Assistant Coach: Lawrence Haley
Athletic Trainers: Kristine Brown, Laura Rusk, Natalie Warren-Dyment and Damon White