



ARKANSAS STATE

2024-25 WOMEN'S BASKETBALL GAME NOTES



SCHEDULE/RESULTS

SBC: 4-1 | Non-Conference: 4-6
Home: 5-1 | Away: 3-6 | Neutral: 0-0

NOVEMBER

MAC/SBC Challenge (Campus Sites)		
4	at Western Michigan	ESPN+ L 52-61
8	at Arizona State	ESPN+ W 100-96
13	Mississippi Valley St.	ESPN+ W 114-54
19	at Xavier	L 41-45
24	at Arkansas	ESPN+ L 60-76

●○○○

DECEMBER

3	at Little Rock	ESPN+ L 49-59
7	Jackson State	ESPN+ W 76-65
15	at UT Martin	ESPN+ L 71-82
19	Tarleton State	ESPN+ L 68-78
22	Delta State	ESPN+ W 68-45
29	at Appalachian State*	ESPN+ L 62-77

●●○○

JANUARY

2	Marshall*	ESPN+ W 66-56
4	Georgia Southern*	ESPN+ W 76-73
8	at Texas State*	ESPN+ W 66-50
11	at ULM*	ESPN+ W 75-70
15	Louisiana*	ESPN+ 7:00 PM
18	ULM*	ESPN+ 12:00 PM
23	at Louisiana*	ESPN+ 6:00 PM
25	at South Alabama*	ESPN+ 2:00 PM
30	Troy*	ESPN+ 7:00 PM

●●●○

FEBRUARY

1	South Alabama*	ESPN+ 2:00 PM
5	Georgia State*	ESPN+ 11:00 AM

MAC/SBC Challenge (Campus Sites)		
8	TBD	TBA
12	Southern Miss*	ESPN+ 5:00 PM
15	Texas State*	ESPN+ 12:00 PM
20	at Old Dominion*	ESPN+ 10:00 AM
22	at Coastal Carolina*	ESPN+ 12:00 PM
26	at Southern Miss*	ESPN+ 5:00 PM
28	at Troy*	ESPN+ 7:00 PM

●●●●

MARCH

Sun Belt Conference Championship (Pensacola, Fla.)		
4	First Round	ESPN+ TBA
5	Second Round	ESPN+ TBA
7	Quarterfinals	ESPN+ TBA
9	Semifinals	ESPN+ TBA
10	Sun Belt Championship	ESPN+ TBA

* Sun Belt Conference Game
All times listed in Central Standard Time (CST)

GAME INFORMATION

Facility First National Bank Arena

TV ESPN+

Radio EAB Red Wolves Sports Network

Live Stats AStateRedWolves.com

Series Record A-State leads, 53-28

In Jonesboro A-State leads, 27-10

Last Meeting 41-54, L (Mar. 6, 2024)

Up Next ULM (1/18 12 PM)

WEDNESDAY, JANUARY 15, 2025 • 7:00 PM • JONESBORO, AR



GAME
15



ARKANSAS STATE

8-7 • 4-1 Sun Belt

Head Coach Destinee Rogers

Record at A-State 42-53 (3rd Year)

Overall Record 42-53 (3rd Year)

VS

LOUISIANA

8-6 • 4-1 Sun Belt

Head Coach Gary Brodhead

Record at UL 210-171 (13th Year)

Overall Record 210-171 (13th Year)

PREGAME NOTES

HELLO OLD FRIEND

Arkansas State is set to take the floor against their most-played opponent, Louisiana, for the 82nd time on Jan. 15 inside First National Bank Arena. The programs met three times last season, with the Ragin' Cajuns completing the sweep. The Red Wolves hold a 53-28 advantage in the series, going 27-10 in Jonesboro, 24-16 in Lafayette, and 2-2 in neutral sites. However, Louisiana has claimed 10 of the last 11 since 2020.

GOING FOR 200

A-State owns a 199-124 record against Sun Belt foes, claiming a .500 record or better against eight of the thirteen programs. The Red Wolves have 53 wins against Louisiana, which is the most against a single opponent in program history. The Sun Belt teams that A-State does not have a winning record against are App State (8-10), James Madison (1-2), Marshall (1-3), Southern Miss (2-7), and Troy (15-16). Three of A-State's four most played opponents reside in the conference (Louisiana, South Alabama, ULM).

NEW YEAR NEW TEAM

The Red Wolves are off to a 4-0 start since Jan. 1, defeating Marshall, Georgia Southern, Texas State, and ULM. It's the first four-game winning streak in conference play since 2020-21, when they swept Texas State and ULM. The Red Wolves remain tied for second place in the Sun Belt with a showdown against Louisiana looming. The last time A-State won five-straight conference games occurred when they won 18 consecutive contests during the 2015-16 campaign.

LAST TIME OUT

Arkansas State faced severe foul trouble, with ULM converting 26-of-29 (89.7 percent) free throw attempts, but managed to mount a late rally and walk away with a 75-70 victory. Zyion Shannon led the team with 24 points powered mostly by 6-of-7 (85.7 percent) shooting from beyond the arc. Wynter Rogers fell two short of a career-high 12 rebounds while Crislyn Rose dished out eight assists.

STAT LEADERS

POINTS PER GAME		
A-STATE	Zyion Shannon	9.9
UL	Erica Lafayette	13.9
REBOUNDS PER GAME		
A-STATE	Wynter Rogers	5.7
UL	Tamiah Robinson	5.4
ASSISTS PER GAME		
A-STATE	Crislyn Rose	4.4
UL	Tamiah Robinson	1.8
STEALS PER GAME		
A-STATE	Zyion Shannon	1.9
UL	Kamryn Jones	2.0
BLOCKS PER GAME		
A-STATE	Anna Griffin	0.7
UL	Jaylyn James	0.7
3-POINTERS MADE PER GAME		
A-STATE	Kennedie Montue	2.2
UL	Erica Lafayette	2.2
FIELD-GOAL PERCENTAGE (Min. 50 attempts)		
A-STATE	Kennedie Montue	.479
UL	Kamryn Jones	.519
FREE-THROW PERCENTAGE (Min. 15 attempts)		
A-STATE	Kyanna Morgan	.778
UL	Erica Lafayette	.844

TALE OF THE TAPE

A-STATE	STATISTIC	UL
69.6	Points Per Game	61.7
65.8	Opp. Points Per Game	59.7
+3.8	Scoring Margin	+2.0
36.3	Rebounds Per Game	33.1
-3.0	Rebound Margin	-3.2
13.8	Assists Per Game	7.3
17.0	Turnovers Per Game	17.0
3.2	Turnover Margin	+5.1
0.8	Assist/Turnover Ratio	0.4
3.1	Blocks Per Game	1.1
10.1	Steals Per Game	8.6
.384	Field-Goal %	.394
.428	Opp. Field Goal %	.396
.342	3-Pt Field-Goal %	.366
.247	Opp. 3-Pt Field-Goal %	.305
.639	Free-Throw %	.659



RED WOLVES AT A GLANCE

RECORD
8-7

SUN BELT RECORD
0-0

LAST GAME
W 75-70
at ULM

Head Coach



Destinee Rogers
Associate Head Coach



Lizzie Nessling
Associate Head Coach



Rudy Evans
Assistant Coach



Colton Crowder
Director of Operations



Angelica Alexander

	FG		3PT		FT		REBOUNDS				PF	A	TO	BLK	STL	PTS	AVG
	FG-FGA	FG%	3FG-FGA	3FG%	FT-FTA	FT%	OFF	DEF	TOT	AVG							
A-State	362-943	.384	159-465	.342	161-252	.639	195	349	544	36.3	266	207	255	47	152	1044	69.6
Opponent	371-866	.428	57-231	.247	188-261	.720	176	413	589	39.3	255	217	303	42	125	987	65.8
Louisiana	313-794	.394	68-186	.366	170-258	.659	150	313	463	33.1	246	102	238	15	120	864	61.7
Opponent	286-723	.396	84-275	.305	180-249	.723	141	367	508	36.3	283	160	310	39	104	836	59.7

0 **SHAUNAE BROWN** G | Gr. | 5-5 | Toronto, Ontario | CSU Bakersfield

PPG	RPG	APG	FG%	3FG%	FT%	MPG
7.1	1.4	0.9	.381	.368	.500	23.3
7.0	1.0	0.4	.429	.385	.500	19.4

Pts:28 at LIU | 11-24-23 **Blks:**1, 4x, last at Xavier | 11-19-24
Rebs:7 at LIU | 11-24-23 **Stls:**4 at Cal Poly | 1-20-24
Assts:6 at CSUN | 2-15-24 **Mins:**43 at Omaha | 11-27-23

1 **CRISLYN ROSE** G | So. | 5-8 | Sachse, Texas | Sachse HS

PPG	RPG	APG	FG%	3FG%	FT%	MPG
9.3	2.6	4.4	.344	.316	.605	25.4
9.8	2.8	5.8	.327	.385	.526	27.4

Pts:33 at Arizona State | 11-8-24 **Blks:**1, 2x, last at Western Mich. | 11-4-24
Rebs:6 vs App State | 3-1-24 **Stls:**3, 2x, last vs Delta State | 12-22-24
Assts:10 vs Marshall | 1-2-25 **Mins:**38 vs Louisiana | 3-6-24

2 **WYNTER ROGERS** G | rJr. | 6-0 | Little Rock, Ark. | West Virginia

PPG	RPG	APG	FG%	3FG%	FT%	MPG
5.3	5.7	0.9	.478	.000	.636	21.0
4.6	6.8	1.4	.429	.000	.833	26.0

Pts:15, 2x, last at UT Martin | 12-15-24 **Blks:**4 at Arkansas | 11-24-24
Rebs:14, 2x, last vs App State | 3-1-24 **Stls:**3, 3x, last at App State | 12-29-24
Assts:6 at ULM | 1-25-24 **Mins:**38 at Georgia State | 2-7-24

12 **MIMI MCCOLLISTER** G | Sr. | 5-6 | Athens, Texas | Old Dominion

PPG	RPG	APG	FG%	3FG%	FT%	MPG
5.5	2.3	2.2	.376	.310	.529	17.1
4.2	1.6	1.6	.259	.375	.500	16.4

Pts:15 vs Tarleton State | 12-19-24 **Blks:**2 vs Delta State | 12/22/24
Rebs:5, 3x, last vs Delta State | 12-22-24 **Stls:**4, 2x, last vs Miss. Valley St. | 11-13-24
Assts:5 vs Miss. Valley St. | 11-13-24 **Mins:**26 vs Coastal Carolina | 2-14-24

14 **ANNA GRIFFIN** G/F | Sr. | 6-1 | Aurora, Ill. | Virginia

PPG	RPG	APG	FG%	3FG%	FT%	MPG
8.1	4.7	0.3	.322	.280	.600	24.1
6.4	3.4	0.2	.333	.348	.500	22.8

Pts:24 at James Madison | 2-11-23 **Blks:**2, 6x, last vs Jackson State | 12-7-24
Rebs:15 vs Utah State | 11-19-22 **Stls:**3, 4x, last vs Miss. Valley St. | 11-13-24
Assts:4 at UT Martin | 11-14-22 **Mins:**42 vs Troy | 1-27-24

15 **QUENCENIA JACKSON** F | Jr. | 6-1 | Decatur, Ill. | State Fair CC

PPG	RPG	APG	FG%	3FG%	FT%	MPG
-	-	-	-	-	-	-
-	-	-	-	-	-	-

Pts: **Blks:**
Rebs: **Stls:**
Assts: **Mins:**

21 **ZYION SHANNON** G | Jr. | 5-8 | Smyrna, Tenn. | Tennessee State

PPG	RPG	APG	FG%	3FG%	FT%	MPG
9.9	2.6	1.9	.412	.367	.727	23.5
12.0	3.4	1.8	.391	.455	.778	25.4

Pts:32 at Lindenwood | 2-8-24 **Blks:**2, 2x, last at E. Illinois | 1-27-24
Rebs:7 vs Georgia Southern | 1-4-25 **Stls:**5 vs Trevecca Nazarene | 11-14-22
Assts:5, 3x, last vs Marshall | 1-2-25 **Mins:**39 at Western Illinois | 1-20-24

23 **BELLA WEARY** G | rJr. | 5-6 | Jacksonville, Fla. | Daytona State

PPG	RPG	APG	FG%	3FG%	FT%	MPG
6.0	2.6	1.0	.388	.345	.667	18.1
5.0	2.2	0.8	.364	.333	.857	14.2

Pts:15 at ULM | 1-11-25 **Blks:**1, 5x, last vs Ga. Southern | 1-4-25
Rebs:6, 2x, last vs Delta State. | 12-22-24 **Stls:**4 vs Jackson State | 12-7-24
Assts:3 vs Miss. Valley St. | 11-13-24 **Mins:**21 at Western Michigan | 11-4-24

24 **KYANNA MORGAN** G | Sr. | 5-10 | Charlotte, N.C. | Southern

PPG	RPG	APG	FG%	3FG%	FT%	MPG
9.6	4.1	1.3	.331	.333	.778	23.6
9.8	2.2	0.6	.381	.321	.889	21.4

Pts:18 at Little Rock | 12-3-24 **Blks:**3 vs Louisiana College | 12-9-23
Rebs:10 at Hampton | 2-22-22 **Stls:**5 vs Lenoir-Rhyne | 11-19-21
Assts:4, 2x, last vs UNC Asheville | 2-15-22 **Mins:**34 at Hampton | 2-22-22

25 **KENNEDIE MONTUE** G | Sr. | 5-11 | Pittsburgh, Pa. | Oakland

PPG	RPG	APG	FG%	3FG%	FT%	MPG
8.9	4.1	0.7	.479	.413	.375	18.5
9.0	4.4	0.2	.516	.417	.429	16.8

Pts:26 vs Miss. Valley St. | 11-13-24 **Blks:**2, 2x, last at Xavier | 11-19-24
Rebs:10 vs Jackson State. | 12-7-24 **Stls:**3, 6x, last vs Miss. Valley St. | 11-13-24
Assts:3, 2x, last vs Delta State | 12-22-24 **Mins:**38 vs Akron | 11-7-22

30 **NISSA SAM-GRANT** F | Gr. | 6-4 | Marietta, Ga. | UTSA

PPG	RPG	APG	FG%	3FG%	FT%	MPG
1.0	2.5	0.5	.571	-	.833	8.9
1.2	3.4	0.8	.667	-	1.000	10.2

Pts:10 at Illinois | 11-21-19 **Blks:**8 vs Alabama A&M | 1-11-21
Rebs:12 at Texas Southern | 1-27-20 **Stls:**2, 3x, last vs Miss. Valley St. | 11-13-24
Assts:3, 2x, last at PV A&M | 2-23-21 **Mins:**33 at Texas Southern | 3-10-20





RADIO / TV ROSTER

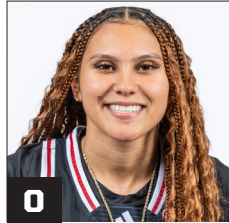

0
SHAUNAE BROWN
G | 5-5 | Gr.
Toronto, Ontario



1
CRISLYN ROSE
G | 5-8 | So.
Sachse, Texas

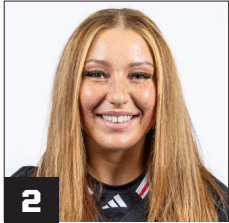

2
WYNTER ROGERS
G | 6-0 | rJr.
Little Rock, Ark.



12
MIMI MCCOLLISTER
G | 5-6 | Sr.
Athens, Texas



14
ANNA GRIFFIN
G/F | 6-1 | Sr.
Aurora, Ill.



15
QUENCENIA JACKSON
F | 6-1 | Jr.
Decatur, Ill.



21
ZYION SHANNON
G | 5-8 | Jr.
Smyrna, Tenn.



23
BELLA WEARY
G | 5-6 | rJr.
Jacksonville, Fla.



24
KYANNA MORGAN
G | 5-10 | Sr.
Charlotte, N.C.



25
KENNEDIE MONTUE
G | 5-11 | Sr.
Pittsburgh, Pa.



30
NISSA SAM-GRANT
F | 6-4 | Gr.
Marietta, Ga.

2024-25 ROSTER

#	Name	Pos	Yr.	Ht.	Hometown/Last School
0	Shaunae Brown	G	Gr.	5-5	Toronto, Ontario/CSU Bakersfield
1	Crislyn Rose	G	So.	5-8	Sachse, Texas/Sachse HS
2	Wynter Rogers	G	rJr.	6-0	Little Rock, Ark./West Virginia
12	Mimi McCollister	G	Sr.	5-6	Athens, Texas/Old Dominion
14	Anna Griffin	G/F	Sr.	6-1	Aurora, Ill./Virginia
15	Quencenia Jackson	F	Jr.	6-1	Decatur, Ill./State Fair CC
21	Zyion Shannon	G	Jr.	5-8	Smyrna, Tenn./Tennessee State
23	Bella Weary	G	rJr.	5-6	Jacksonville, Fla./Daytona State
24	Kyanna Morgan	G	Sr.	5-10	Charlotte, N.C./Southern
25	Kennedie Montue	G	Sr.	5-11	Pittsburgh, Pa./Oakland
30	Nissa Sam-Grant	F	Gr.	6-4	Marietta, Ga./UTSA

Head Coach: **Destinee Rogers** - 6th Season/4th as HC (3rd Full)
 Associate Head Coach: **Lizzie Nessling** - 5th Season
 Associate Head Coach: **Rudy Evans** - 2nd Season
 Assistant Coach: **Colton Crowder** - 1st Season
 Director of Basketball Operations: **Angelica Alexander** - 3rd Season

PRONUNCIATIONS

0	Shaunae Brown	NAE (Like Nay)
1	Crislyn Rose	CRISS-lin
2	Wynter Rogers	Like the season
12	Mimi McCollister	Mee-Mee
15	Quencenia Jackson	Quinn-SEEN-yuh
21	Zyion Shannon	ZY-an
24	Kyanna Morgan	Ke-YAH-nuh
25	Kennedie Montue	MON-too
30	Nissa Sam-Grant	Nee-suh

STARTING LINEUPS

G	G	G/F	G/F	F/C	Record
Rose	Morgan	Weary	Shannon	Griffin	0-1
Rose	Morgan	Montue	Shannon	Griffin	1-1
Rose	Brown	Morgan	Shannon	Griffin	1-0
Rose	Brown	Morgan	Shannon	Rogers	1-2
McCollister	Brown	Shannon	Griffin	Rogers	0-1
McCollister	Brown	Shannon	Morgan	Rogers	1-2
Rose	Brown	Weary	Griffin	Rogers	1-0
Rose	Brown	Shannon	Griffin	Rogers	1-0
Rose	Weary	Shannon	Griffin	Rogers	2-0



THE OPPONENT: LOUISIANA



SERIES HISTORY

Games..... 81
Standing..... A-State leads 53-28
At Jonesboro..... 27-10
At Lafayette..... 24-16
At Neutral Site..... 2-2
Last Win..... 69-59 (Feb. 18, 2023)
Last Home Win..... 69-59 (Feb. 18, 2023)
Last Road Win..... 75-73 (Mar. 9, 2019)
Last Loss..... 41-54 (Mar. 6, 2024)
Last Home Loss..... 63-64 (Jan. 13, 2024)
Last Road Loss..... 46-59 (Feb. 17, 2024)
Largest Margin of Victory..... 18 (78-60) | 12/3/00
Largest Margin of Defeat..... 27 (54-81) | 12/10/82
Current Streak..... A-State L3

LAST FIVE MEETINGS

Table with 4 columns: Date, Location, Result, Score. Rows include 3/6/24 Pensacola L 41-54, 2/17/24 Lafayette L 46-59, 1/13/24 Jonesboro L 63-64, 2/18/23 Jonesboro W 69-59, 1/21/23 Lafayette L 48-49

NEXT OPPONENT: ULM



Date/Time..... January 18 | 12:00 PM
TV..... ESPN+
Site..... First National Bank Arena
2024-25 Record..... 6-10

SERIES HISTORY

Games..... 55
Standing..... A-State leads 36-19
At Jonesboro..... 19-6
At Monroe..... 15-12
At Neutral Site..... 2-1
Last Win..... 75-70 (Jan. 11, 2025)
Last Home Win..... 98-73 (Feb. 22, 2023)
Last Road Win..... 75-70 (Jan. 11, 2025)
Last Loss..... 60-69 (Feb. 27, 2024)
Last Home Loss..... 60-69 (Feb. 27, 2024)
Last Road Loss..... 76-84 (Jan. 25, 2024)
Largest Margin of Victory..... 50 (107-57) | 3/5/14
Largest Margin of Defeat..... 36 (52-88) | 1985-86
Current Streak..... A-State W1

LAST FIVE MEETINGS

Table with 4 columns: Date, Location, Result, Score. Rows include 1/11/25 Monroe W 75-70, 2/27/24 Jonesboro L 60-69, 2/25/24 Monroe L 76-84, 2/28/23 Pensacola W 76-65, 2/22/23 Jonesboro W 98-73

FAST BREAK FACTS

>> Arkansas State is playing its 51st season of women's basketball, with the program owning a 804-645 (.555) overall record entering Friday's contest.
>> The Red Wolves have appeared in the WNIT 10 times, winning the championship in 1992-93 and last appearing in 2015-16.
>> A-State has won three Sun Belt Conference championships. The first came in 2003-04 while the Red Wolves won two in three years during the 2013-14 and 2015-16 campaigns.
>> Destinee Rogers returns for her third season as head coach of the Scarlet and Black. She coached A-State's first SBC Freshman of the Year since 1997 and the first Newcomer of the Year since 1999 during the 2022-23 campaign.
>> In 2023-24, A-State earned an All-Conference First Team selection for the first time in eight seasons (Aundrea Gamble and Khadija Brown-Haywood were the last selections in 2015-16).
>> The team finished last season with a 13-17 (6-12 SBC) record, going 10-7 at First National Bank Arena, 3-9 on the road, and 0-1 at neutral sites.

A WIN WOULD

>> Be the 54th all-time against Louisiana.
>> Snap a three-game losing skid against the Ragin' Cajuns.
>> Make it the best six-game start in conference play since starting 18-0 in 2015-16.
>> Be the 200th against current Sun Belt foes.

COLLISION COURSE

>> Arkansas State is off to its best five-game start in conference play since the 2020-21 campaign.
>> The Red Wolves are tied for second place with four teams, one of which is Louisiana.
>> The Ragin' Cajuns have won three straight, taking down Georgia State and South Alabama by double digits before defeating Southern Miss by nine in their last bout.
>> Both teams sit one game behind James Madison for first place in the league.

HAD US IN THE FIRST HALF...

>> ULM jumped out to an early 11-2 advantage, and led for 33:23 against the Red Wolves.
>> The Warhawks managed to get to the charity stripe frequently, draining 26 freebies on 29 attempts.
>> Rebounding also went in favor of the Warhawks, becoming the second opponent to bring down 20-plus offensive boards (21) this season and the first to tally 50 rebounds overall.
>> Despite this, the Red Wolves kept fighting, eventually taking a 70-68 lead following back-to-back three-pointers from Zyion Shannon, who finished with 24 points on the day.
>> Bella Weary also had a career-high 15 points, surpassing her previous total of 11 set on Nov.
>> The win marks the second time A-State has overcome a deficit of 10 points or larger this season.

REDEFINING THE RECORD BOOK

>> The 2025-26 reference guide will have some changes in the three-point records section.
>> The Red Wolves have already made 159 triples on 465 attempts through 15 games this season.
>> The record for three pointers made in a season is 224, set during the 1997-98 campaign.
>> The record for attempts is 667 over 32 games in 2022-23.
>> In addition, here is an updated list for threes

made in a single season.

Single-Game Record: Three-Point FG Made

Table with 4 columns: Rank, Opponent, Total, Date. Rows include 1. Mississippi Valley St. 20 11/13/24, 2. Central Baptist 15 11/6/19, South Alabama 15 2/28/98, Morris Brown 15 12/2/02, 5. Little Rock 14 12/17/23, at Western Kentucky 14 2/19/06, at ULM 14 1/11/25, 7. Georgia Southern 13 2/25/17, UAB 13 11/28/03, at Arizona State 13 11/8/24, Marshall 13 1/2/25

THR33-POINT EXTRAVAGANZA

>> The Red Wolves have taken at least 30 three-point attempts in 11 contests this season, making 10-or-more in eight.
>> A-State has made 10-or-more threes and attempted at least 30 in three consecutive conference games.
>> A-State has not lost when making 10-plus threes in a game this season, currently owning an 8-0 record.
>> As of Jan. 14, Tennessee is the only program in the country with more three-pointers made per game (12.0)
>> Here is how they rank nationally and in conference:

Rankings: Three-Point Shooting (As of Jan. 10)

Table with 4 columns: Category, Nat'l, SBC, Value. Rows include Three-Pointers Per Game 2 1 10.6, Three-Point Attempts Per Game 3 1 31.0

SCRAPPY PACK

>> Georgia Southern entered the contest against A-State ranking 30th nationally in offensive rebounds.
>> Despite the efficiency on the offensive glass, the Red Wolves managed to hold the Eagles to seven offensive boards, which is their second-lowest total in a game this season.
>> On the flip side, the Scarlet and Black brought down a season high for offensive rebounds with 16.
>> The Red Wolves converted those boards into 20 second chance points, doubling the total from the Eagles.
>> As a whole, A-State outrebounded Georgia Southern 35-31.
>> The most significant difference in the game came down to bench points.
>> The starters for both teams tied at 49-49, while the Scarlet and Black outscored their opponents 27-24 from the bench.





RESILIENT PACK

>> A-State fell behind 15-2 in the opening quarter versus Marshall on Jan. 2, eventually falling behind by 14 points (20-6) before the first buzzer.
 >> The team managed to find a spark in the second and entered halftime only down by three.
 >> Crislyn Rose converted a turnover into a layup to give the Red Wolves their first lead of the contest (30-29) in the third.
 >> In the fourth, the Scarlet and Black completed the comeback after draining seven three-pointers to win 66-56.
 >> It was the first time A-State overcame a deficit of 10-points or more since erasing a 15-point hole at SIUE on December 21, 2021.
 >> The Red Wolves defense held the Thundering Herd to 6-of-30 (20.0 percent) shooting from beyond the arc, including an 0-for-7 clip in the fourth.

THE BIG EIGHT-ZERO-ZERO

>> With a win against Delta State on 12/22, the Red Wolves secured win number 800 in program history, becoming the fifth Sun Belt program to achieve the feat.
 >> Only James Madison, Old Dominion, Texas State, and Southern Miss have reached 800-or-more wins.
 >> The Dukes and Monarchs are also the only Sun Belt programs to record at least 1,000 victories.

EMERGING TRIPLE THREAT

>> Kennedie Montue is currently the Red Wolves' go-to three-point shooter, leading the team in three-point makes, attempts, and percentage.
 >> In addition to leading the team, she also ranks nationally in these categories.

Player Rankings: Kennedie Montue			
Category	Nat'l	Conf.	Value
Threes Per Game	100	5	2.20
Three-Point Percentage	50	2	.413

MILESTONE WATCH

>> Shaunae Brown has the most career points of any active Red Wolf at 922, putting her 79 away from reaching 1,000.
 >> She has scored 104 points for the Red Wolves this season, averaging 7.1 per game.
 >> Brown is also one board away from reaching 200 rebounds.
 >> Anna Griffin needs 7 rebounds to reach 500 in her career.
 >> 10th-place for career rebounds at A-State belongs to Michelle Horton (1982-85) at 645.

NON-CON RECAP

>> A-State ended the 2024-25 non-conference slate at 4-6 with a 3-1 record in Jonesboro and a 1-5 clip on the road.
 >> The Red Wolves won their four contests by an average of 24.5 points per game, with their largest margin of victory coming against Mississippi Valley State (60).
 >> A-State recorded their first win over a Power-4 opponent since 2017-18 (W 70-69, at Florida), defeating Arizona State 100-96 in Tempe.
 >> It was the first time the Scarlet and Black scored 100 points against a Power-4 team.
 >> A-State dropped a three-game roadstand following their historic performance against Mississippi Valley State, and split their last four games entering the matchup with App State.

BLOCK PARTY

>> A-State recorded five blocks on 12/22 against Delta State, marking the third game with five blocks or more this season.
 >> The total matches the total amount from last season, where the Red Wolves tallied six against Troy (Jan. 27), five at Marshall (Jan. 6), and 11 against Hendrix (November, 23, 2023).
 >> Anna Griffin currently leads the team in blocks per game (0.8) and total blocks with 10, while Wynter Rogers is not far behind at seven.

LEADING THE FIGHT

>> Mimi McCollister finished with 15 points on Dec. 19 against Tarleton State, establishing a new career high.
 >> Her previous high was 11 in a 59-48 victory against Buffalo on November 11, 2023.
 >> McCollister has led her team in points three times, with the only other time at A-State being on Nov. 19 at Xavier.
 >> Wynter Rogers brought down 12 rebounds during the contest, falling two shy of her career high (14) set on Feb. 7 at Georgia State and matched on March 1 versus App State.
 >> She has five performances with 10-plus rebounds, with the other two occurring on November 26, 2023, against Arkansas-Pine Bluff (10) and Feb. 27 versus ULM (11).

***ALMOST* DOUBLE-DOUBLE TROUBLE**

>> Wynter Rogers and Kennedie Montue had significant contributions on Dec. 7 against Jackson State, with both falling just short of a double-double in different categories.
 >> Montue finished with a career high 10 boards and scored nine points, while Rogers netted 10 points and tallied nine rebounds.
 >> Rogers is one of two Red Wolves to record a double-double, achieving the feat in back-to-back games against ULM (11 points, 11 rebounds) on Feb. 27 and App State (15 points, 14 rebounds) on March 1.
 >> Anna Griffin leads the team with five career double-doubles.

CAREER DAY

>> Kyanna Morgan put together an impressive performance on Dec. 3 at Little Rock.
 >> She finished with a career-high 18 points on 7-for-13 (53.8 percent) shooting from the floor and 2-for-5 (40.0 percent) shooting from three-point land.
 >> Morgan finished as the team leader in points for the first time in her career.
 >> She also led the team with seven rebounds, falling three short of a career high set at Hampton on February 2, 2022.

ROGERS VS OPPONENTS

Akron	1-0	Troy	1-4
Appalachian State	1-3	Tarleton State	0-1
Arizona State	1-0	ULM	5-3
Arkansas	0-3	UT Arlington	1-1
Ark.-Pine Bluff	1-0	UT Martin	0-3
Coastal Carolina	3-1	Utah State	1-0
Delta State	1-0	Western Michigan	0-1
Georgia Southern	2-2	Xavier	0-1
Georgia State	0-1		
Grambling	1-0		
Hendrix	3-0		
Jackson State	1-0		
James Madison	0-2		
Kansas City	1-1		
Little Rock	1-4		
Louisiana	1-5		
Louisiana Tech	1-1		
Marshall	1-2		
McNeese	1-0		
Miss. Valley State	2-0		
North Alabama	1-1		
Northern Illinois	1-0		
Oklahoma	0-1		
Old Dominion	1-1		
SIUE	1-0		
South Alabama	4-1		
S. Dakota State	0-1		
Southern Miss	0-5		
Texas State	3-4		

TRACKING THE NET (As of 1/14/24)

Team (Result)	Record	Net
Arkansas State	7-7	187
Western Michigan	5-8	267
Arizona State	8-9	123
Mississippi Valley State	2-13	345
Xavier	5-11	273
Arkansas	8-11	133
Little Rock	6-8	234
Jackson State	5-9	288
UT Martin	5-11	197
Tarleton State	9-7	183
Delta State	-	-
Appalachian State	6-7	194
Marshall	3-11	189
Georgia Southern	7-9	214
Texas State	6-7	233
ULM	4-10	160
Louisiana	7-6	147
South Alabama	2-12	304
Troy	8-7	116
Georgia State	5-9	245
Southern Miss	3-11	276
Old Dominion	10-5	120
Coastal Carolina	10-3	102

Records vs Division I Opponents Only



A-STATE STAT RANKS (As of 1/14/25)

STAT	NCAA	SBC
Scoring Offense	116	4
Scoring Defense	229	6
Scoring Margin	156	5
FG Percentage	268	11
FG Percentage Defense	297	13
3FG Percentage	71	2
3FG Percentage Defense	13	1
FT Percentage	318	13
Rebounds/Game	199	11
Rebound Margin	273	11
Assists/Game	154	5
Turnovers/Game	197	8
Turnover Margin	85	4
Assist/Turnover Ratio	181	7
Blocked Shots/Game	159	6
Steals/Game	64	3

HONORS AND AWARDS

Anna Griffin
Preseason All-Sun Belt Third Team

ASSOCIATED PRESS TOP 25

RANK	TEAM	RECORD	PTS
1	UCLA (29)	16-0	773
2	South Carolina	16-1	740
3	Notre Dame (2)	14-2	710
4	Southern California	16-1	680
5	LSU	18-0	625
6	UConn	15-2	599
7	Texas	16-2	580
8	Maryland	15-1	556
9	Ohio State	16-0	553
10	TCU	17-1	501
11	Kansas State	17-1	492
12	Kentucky	15-1	428
13	Oklahoma	14-3	383
14	North Carolina	15-3	360
15	Tennessee	14-2	327
16	Duke	13-4	313
17	Georgia Tech	15-2	248
18	California	16-2	240
19	Alabama	16-2	235
20	West Virginia	13-3	178
21	North Carolina State	12-4	131
22	Michigan State	13-3	117
23	Utah	13-3	91
24	Minnesota	16-1	45
25	Oklahoma State	14-2	45

COLLEGEINSIDER MID-MAJOR TOP 25

RANK	TEAM	RECORD	PTS
1	Harvard (28)	12-1	770
2	South Dakota State (3)	12-3	746
3	Columbia	10-4	676
4	Quinnipiac	11-1	646
5	Princeton	10-4	629
6	Portland	15-1	587
7	Grand Canyon	14-2	560
8	Norfolk State	12-2	552
9	Buffalo	12-1	519
10	Ball State	10-4	472
11	James Madison	11-4	433
12	Middle Tennessee	10-5	393
13	Fairfield	9-3	362
14	Montana State	13-2	350
15	Cleveland State	13-3	335
16	FGCU	11-4	316
17	Drake	10-5	311
18	Stephen F. Austin	13-2	227
19	Northern Arizona	11-4	214
20	Oral Roberts	11-4	212
21	Northern Iowa	8-6	174
22	Southern Indiana	11-4	143
23	Green Bay	11-5	92
24	Old Dominion	11-4	60
25	Gonzaga	9-8	53

LAST MEETING: A-STATE vs LOUISIANA



Official Basketball Box Score - Final
Arkansas St. at Louisiana
03/06/24 Pensacola Bay Center, Pensacola
2023-24 Women's Basketball

Game Time: 7:30 PM
Game Duration: 1:49
Attendance: 690

Officials: Kyle Galloway, Nic Cappel, Tasha Smith

Arkansas St. - 41

Record: 13-17

NO.	Name	Min	FG		3P	FT	Rebounds			Fouls		TP	AS	TO	ST	Blocks		+/-
			M-A	M-A	M-A	M-A	OR	DR	TOT	PF	FD					BS	BA	
34	Cheyenne Forney	F 08:05	0-1	0-0	0-0	0	0	0	0	1	0	0	0	0	2	0	0	-7
2	Wynter Rogers	G 35:31	2-4	0-1	2-2	2	4	6	3	1	6	1	2	0	0	0	-13	
3	Crislyn Rose	G 37:31	3-9	0-3	1-2	0	2	2	4	3	7	1	5	0	0	0	-11	
15	Annaliese Griffin	G 37:18	5-15	2-9	3-4	1	6	7	3	3	15	0	2	2	1	0	-15	
24	Lauryn Pendleton	G 38:35	1-7	0-3	0-2	0	3	3	4	2	2	2	2	2	1	2	-11	
7	Mailyn Wilkerson	27:27	3-10	3-9	0-0	1	3	4	1	0	9	0	0	0	0	1	3	
25	Kendra Gillispie	03:28	0-1	0-0	0-0	1	0	1	2	1	0	0	3	0	0	0	-11	
1	Bre Sutton	01:40	0-0	0-0	0-0	0	1	1	0	1	0	0	1	0	0	0	-3	
14	Emma Imevbore	10:25	1-3	0-0	0-0	3	4	7	2	1	2	1	1	2	2	0	3	
Team						2	0	2			0		1					
Totals			15-50	5-25	6-10	10	23	33	20	12	41	5	17	8	4	3	-13	

Technical Fouls: NONE

Shooting By Period		
1 st FG%	3-11	27.3%
3PT%	1-6	16.7%
FT%	2-2	100%
2 nd FG%	3-14	21.4%
3PT%	1-7	14.3%
FT%	0-0	0%
3 rd FG%	2-10	20.0%
3PT%	0-5	0.0%
FT%	3-4	75%
4 th FG%	7-15	46.7%
3PT%	3-7	42.9%
FT%	1-4	25%
GM FG%	15-50	30.0%
3PT%	5-25	20.0%
FT%	6-10	60.0%

Dead Ball Rebounds: 2, 0

Louisiana - 54

Record: 16-13

NO.	Name	Min	FG		3P	FT	Rebounds			Fouls		TP	AS	TO	ST	Blocks		+/-
			M-A	M-A	M-A	M-A	OR	DR	TOT	PF	FD					BS	BA	
5	Tamera Johnson	F 29:35	7-12	0-0	0-0	0	1	5	6	1	0	14	1	4	3	0	1	2
15	Uniyah Franklin	F 17:16	1-2	0-0	0-0	0	1	1	1	1	2	1	2	0	0	0	7	
2	Brandi Williams	G 36:20	3-6	3-5	1-1	0	2	2	3	4	10	0	2	1	0	0	12	
13	Tamiah Robinson	G 32:48	2-8	1-2	0-0	0	1	9	10	1	1	5	3	1	0	1	1	8
22	Jaylyn James	G 19:13	0-4	0-1	0-0	0	4	4	4	1	0	0	2	0	0	1	1	8
00	Ashlyn Jones	18:35	1-3	0-0	6-8	1	0	1	1	5	8	0	1	0	1	1	5	
23	Alicia Blanton	09:29	2-3	0-0	0-0	1	0	1	0	3	4	0	1	0	1	0	2	
24	Destiny Rice	15:56	1-4	0-1	7-9	1	3	4	0	5	9	4	2	1	0	0	7	
3	Nubia Benedith	08:12	1-1	0-0	0-0	0	0	0	0	1	0	2	0	0	0	0	0	
10	Aasia Sam	11:55	0-4	0-2	0-0	0	1	1	0	0	0	4	0	0	0	0	9	
35	Wilnie Joseph	00:41	0-0	0-0	0-0	0	0	0	0	0	0	0	0	0	0	0	5	
Team						3	2	5			0		1					
Totals			18-47	4-11	14-18	8	27	35	12	20	54	13	16	5	3	4	13	

Technical Fouls: NONE

Dead Ball Rebounds: 2, 0

Biggest lead	ASU		UL		Points from		Period by Period Scoring					
	ASU	UL	ASU	UL	ASU	UL	1st	2nd	3rd	4th	TOT	
Best Scoring Run	0 (1 st 10:00)	21 (4 th 9:47)	10	21	Paint	18	26	9	7	7	18	41
Lead Changes	10 (4 th 5:42)	12 (3 rd 8:04)	Second Chance	12	3	ASU	9	7	7	18	41	
Times Tied	0	1	Fast Breaks	5	4	UL	18	8	16	12	54	
Time with Lead	00:00	38:51	Bench	11	23							

LEADS, DEFICITS & BEST RUNS

Date	Opponent (W/L)	LEAD	DEFICIT	BEST RUN	BEST OPP. RUN
Nov. 4	at Western Michigan	13	10	10 (1st 5:09)	11 (4th 0:52)
Nov. 8	at Arizona State	13	11	10 (2nd 0:01)	8 (3rd 4:09)
Nov. 13	Mississippi Valley State	60	0	16 (2nd 4:23)	6 (1st 0:16)
Nov. 19	at Xavier	0	11	11 (3rd 4:52)	10 (2nd 8:46)
Nov. 24	at Arkansas	6	16	8-0 (2nd 1:45)	9-0 (3rd 5:25)
Dec. 3	at Little Rock	1	18	6-0 (1st 1:32)	8-0 (3rd 5:03)
Dec. 7	Jackson State	19	0	7-0 (1st 3:09)	8-0 (2nd 9:01)
Dec. 15	at UT Martin	6	13	7-0 (3rd 9:44)	7-0 (3rd 2:11)
Dec. 19	Tarleton State	0	19	8-0 (4th 0:27)	9-0 (1st 7:41)
Dec. 22	Delta State	23	1	10 (2nd 7:37)	6 (2nd 5:20)
Dec. 29	at Appalachian State	4	21	8 (4th 2:38)	6 (2nd 5:53)
Jan. 2	Marshall	13	14	13 (4th 2:46)	14 (1st 1:25)
Jan. 4	Georgia Southern	14	2	8 (1st 3:03)	7 (2nd 6:44)
Jan. 8	at Texas State	23	0	10 (4th 3:26)	8 (3rd 4:27)
Jan. 11	at ULM	5	10	9 (1st 3:04)	6 (1st 6:45)
Jan. 15	Louisiana				
Jan. 18	ULM				
Jan. 23	at Louisiana				
Jan. 25	at South Alabama				
Jan. 30	Troy				
Feb. 1	South Alabama				
Feb. 5	Georgia State				
Feb. 8	MAC/SBC CHALLENGE				
Feb. 12	Southern Miss				
Feb. 15	Texas State				
Feb. 20	at Old Dominion				
Feb. 22	at Coastal Carolina				
Feb. 26	at Southern Miss				
Feb. 28	at Troy				



SUN BELT CONFERENCE STANDINGS (As of 1/14/25)

	Conference			Overall								
	W	L	PCT	W	L	PCT	PF	PA	H	A	N	S
James Madison	5	0	1.000	13	4	.765	1108	1008	7-1	5-2	1-1	W5
Troy	4	1	.800	10	7	.588	1220	1156	4-0	4-6	2-1	W4
Appalachian State	4	1	.800	8	7	.533	971	946	5-2	3-5	0-0	W1
Old Dominion	4	1	.800	12	5	.706	1041	959	7-2	4-2	1-1	W1
Louisiana	4	1	.800	8	6	.571	787	768	6-2	2-2	0-2	W3
Arkansas State	4	1	.800	8	7	.533	969	917	5-1	3-6	0-0	W4
Coastal Carolina	3	2	.600	12	3	.800	1114	872	7-0	5-3	0-0	L1
Texas State	2	3	.400	8	7	.533	887	912	3-6	5-1	0-0	W1
ULM	2	3	.400	6	10	.375	1031	1026	4-4	1-5	1-1	L1
Georgia Southern	1	4	.200	8	9	.471	1063	1047	3-2	3-6	2-1	L1
Southern Miss	1	4	.200	5	11	.313	989	1109	4-2	1-6	0-3	L4
Georgia State	1	4	.200	7	9	.438	965	999	5-4	2-5	0-1	L3
Marshall	0	5	.000	5	11	.313	1023	1011	4-3	0-7	1-1	L5
South Alabama	0	5	.000	4	12	.250	938	1078	2-4	2-7	0-1	L6

THIS WEEK'S SCHEDULE

WEDNESDAY, JAN. 15

Marshall vs James Madison	5 PM
Georgia Southern vs Texas State	5 PM
Old Dominion vs App State	5:30 PM
Arkansas State vs Louisiana	7 PM

THURSDAY, JAN. 16

Coastal Carolina vs Georgia State	10 AM
Troy vs South Alabama	6 PM
Southern Miss vs ULM	6 PM

SATURDAY, JAN. 18

Arkansas State vs ULM	12 PM
Old Dominion vs Texas State	12 PM
Georgia Southern vs Georgia State	12 PM
Coastal Carolina vs James Madison	12 PM
Marshall vs App State	12 PM
Southern Miss vs South Alabama	2 PM
Troy vs Louisiana	3:30 PM

SUN BELT PLAYER OF THE WEEK

- Week 1 **Crislyn Rose** - Arkansas State
- Week 2 Crystal Henderson - Georgia State
- Week 3 Aislynn Hayes - Marshall
- Week 4 Peyton McDaniel - James Madison
- Week 5 Ro Scott - James Madison
- Week 6 Shaulana Wagner - Troy
- Week 7 Leah Johnson - Georgia Southern
- Week 8 Trinity Rowe - Southern Miss
- Week 9 Zay Dyer - Troy
- Week 10 Zay Dyer - Troy
- Week 11
- Week 12
- Week 13
- Week 14
- Week 15
- Week 16

PRESEASON ALL-SUN BELT

First Team

Emily Carver	App State
Aislynn Hayes	Marshall
Crystal Henderson	Georgia State
Jakayla Johnson	ULM
Peyton McDaniel	James Madison
Mikyla Tolivert	Georgia State

*Ties were not broken

Second Team

En'Dya Buford	Old Dominion
Melyia Grayson	Southern Miss
Jaylyn James	Louisiana
Kseniia Kozlova	James Madison
Katlyn Manuel	ULM
Shaulana Wagner	Troy

*Ties were not broken

Third Team

Ramsey Alancia	Coastal Carolina
Zay Dyer	Troy
Anna Griffin	Arkansas State
Kelsey Thompson	Troy
Ro Scott	James Madison

PRESEASON POLL

1. James Madison (12) - 191
2. Troy (2) - 169
3. Old Dominion - 167
4. ULM - 150
5. Louisiana - 122
6. Marshall - 118
7. Southern Miss - 113
8. Georgia State - 107
9. Coastal Carolina - 77
10. Texas State - 67
11. App State - 61
12. Georgia Southern - 53
13. Arkansas State - 50
14. South Alabama - 25



STATISTICAL TRENDS

At Home	24-25	Rogers Era
On Road/Neutral Site	5-1	27-18
Score first	3-6	15-35
Score second	5-2	21-23
When 3 or more players score 10+	3-4	21-29
When 4 or more players score 10+	6-1	21-20
In November	3-0	20-12
In December	2-3	8-8
In January	2-3	10-11
In February	4-0	12-16
In March	0-0	10-14
Leading at halftime	0-0	1-3
Trailing at halftime	5-2	29-14
Tied at halftime	2-4	10-30
Leading with 5:00 remaining	1-0	3-1
Trailing with 5:00 remaining	7-1	34-5
Tied with 5:00 remaining	1-5	7-46
Shoot higher FG%	0-0	1-1
Shoot lower FG%	6-0	33-6
Shoot same FG%	2-6	9-46
Shoot 50% or better	0-0	0-0
Shoot 40-49%	2-0	9-2
Shoot 30-39%	3-0	25-9
Shoot less than 30%	3-5	8-32
Shoot higher 3PT%	0-1	0-9
Shoot lower 3PT%	8-1	35-18
Shoot same 3PT%	0-4	7-33
Make more 3-pointers	0-1	0-1
Make fewer 3-pointers	8-6	34-29
Make same number 3-pointers	0-0	6-20
Shoot higher FT%	0-0	2-1
Shoot lower FT%	3-1	25-20
Shoot same FT%	5-5	17-32
Shoot more FT	0-0	0-0
Shoot fewer FT	6-2	27-25
Equal FT	2-4	13-25
More rebounds	0-0	1-0
Fewer rebounds	3-0	21-11
Equal rebounds	4-5	17-38
More assists	1-1	4-3
Fewer assists	7-0	26-6
Equal assists	1-6	13-43
Fewer turnovers	0-0	3-3
More turnovers	6-5	33-24
Equal turnovers	2-1	8-22
Score 85 points or more	0-0	1-6
Score 75-84 points	2-0	11-2
Score 65-74 points	3-0	18-7
Score 64 points or fewer	3-1	14-11
Allow 85 points or more	0-5	3-31
Allow 75-84 points	1-0	3-8
Allow 65-74 points	0-2	4-14
Allow 64 points or fewer	3-1	14-22
More bench points	4-3	21-18
Fewer bench points	8-3	24-25
Equal bench points	0-3	18-26
More points in paint	0-0	0-1
Fewer points in paint	0-0	16-9
Equal points in paint	7-6	22-36
More 2nd chance points	1-0	4-7
Fewer 2nd chance points	5-3	19-26
Equal 2nd chance points	3-2	20-22
More fast break points	0-1	3-5
Fewer fast break points	4-3	30-20
Equal fast break points	3-3	11-31
White uniforms	1-0	1-1
Black uniforms	5-0	25-18
Red Uniforms	3-4	15-28
Monday	0-1	2-6
Tuesday	0-1	1-3
Wednesday	0-1	5-3
Thursday	2-1	8-5
Friday	1-1	10-15
Saturday	1-0	1-3
Sunday	3-0	14-18
	1-2	3-4

2024-25 MARGIN OF VICTORY / DEFEAT

Margin	1	2	3	4	5	6	7	8	9	10	11-14	15-19	20-24	25-29	30-34	35+
Victory	-	-	1	1	1	-	-	-	-	1	1	1	1	-	-	1
Defeat	-	-	-	1	-	-	-	-	1	2	1	2	-	-	-	-

MARGIN OF VICTORY / DEFEAT SINCE 1991-92 (Sun Belt Era)

Margin	1	2	3	4	5	6	7	8	9	10	11-14	15-19	20-24	25-29	30-34	35+
Victory	21	18	30	21	21	24	27	27	18	23	99	82	56	29	26	41
Defeat	17	22	17	23	17	20	19	22	24	33	80	65	33	28	13	22

Most First Quarter Points

A-State	25	2x, last vs JSU 12-7-24
Opponent	28	at Arizona State 11-8-24

Most Third Quarter Points

A-State	27	vs MVSU 11-13-24
Opponent	25	at UT Martin 12-15-24

Fewest First Quarter Points

A-State	7	at Xavier 11-19-24
Opponent	10	2x, last at TXST 1-8-25

Fewest Third Quarter Points

A-State	7	at Arkansas 11-24-24
Opponent	8	2x, last vs DSU 12-22-24

Most Second Quarter Points

A-State	30	2x, last vs MVSU 11-13-24
Opponent	23	at Arizona State 11-8-24

Most Fourth Quarter Points

A-State	33	vs MVSU 11-13-24
Opponent	28	at UT Martin 12-15-24

Fewest Second Quarter Points

A-State	5	at Xavier 11-19-24
Opponent	10	2x, last at UTM 12-15-24

Fewest Fourth Quarter Points

A-State	10	at Western Mich. 11-4-24
Opponent	8	2x, last at UALR 12-3-24

Largest Halftime Lead

A-State	27	vs MVSU 11-13-24
Opponent	12	at Little Rock 12-3-24

Largest Margin of Victory

A-State	60	vs MVSU 11-13-24
Opponent	16	at Arkansas 11-24-24

PLAYER MILESTONES

Points Leader	SEA	CAR	10+ Points	SEA	CAR	Games Played	SEA	CAR
Kennedie Montue	4	12	Zyion Shannon	7	23	Shaunae Brown	15	112
Zyion Shannon	2	6	Kyanna Morgan	7	19	Kyanna Morgan	15	99
Mimi McCollister	2	3	Anna Griffin	5	37	Kennedie Montue	15	93
Crislyn Rose	2	2	Kennedie Montue	5	22	Anna Griffin	15	78
Kyanna Morgan	2	2	Crislyn Rose	4	7	Zyion Shannon	15	74
Shaunae Brown	1	23	Bella Weary	4	4	Wynter Rogers	15	56
Anna Griffin	1	7	Shaunae Brown	3	36	Mimi McCollister	15	47
Wynter Rogers	1	1	Wynter Rogers	2	8	Bella Weary	15	23
			Mimi McCollister	2	5	Nissa Sam-Grant	13	79
			Nissa Sam-Grant	-	1	Crislyn Rose	13	36
			Quencenia Jackson	-	-			
Rebounds Leader	SEA	CAR	20+ Points	SEA	CAR	Games Started	SEA	CAR
Wynter Rogers	6	20	Zyion Shannon	3	7	Zyion Shannon	14	22
Kennedie Montue	4	5	Kennedie Montue	2	5	Wynter Rogers	11	26
Anna Griffin	3	19	Crislyn Rose	1	1	Crislyn Rose	11	14
Kyanna Morgan	3	5	Shaunae Brown	-	7	Kyanna Morgan	10	22
Nissa Sam-Grant	1	9	Anna Griffin	-	4	Shaunae Brown	10	84
Zyion Shannon	1	1				Anna Griffin	9	68
Shaunae Brown	-	2				Mimi McCollister	4	8
Assists Leader	SEA	CAR	10+ Rebounds	SEA	CAR	Triple-Doubles	SEA	CAR
Crislyn Rose	8	9	Wynter Rogers	2	6	Bella Weary	4	4
Mimi McCollister	4	5	Kennedie Montue	1	1	Kennedie Montue	2	13
Kyanna Morgan	3	3	Anna Griffin	-	10	Nissa Sam-Grant	-	35
Zyion Shannon	2	4	Nissa Sam-Grant	-	6	Quencenia Jackson	-	-
Shaunae Brown	1	19	Kyanna Morgan	-	1			
Wynter Rogers	1	5	15+ Rebounds	SEA	CAR	Double-Doubles	SEA	CAR
Bella Weary	1	1	Anna Griffin	-	1	Anna Griffin	-	5
Anna Griffin	-	6	Wynter Rogers	-	1	Wynter Rogers	-	2
Kennedie Montue	-	1						
Kyanna Morgan	-	1						
Nissa Sam-Grant	-	1	10+ Assists	SEA	CAR			
			Crislyn Rose	1	1			

*Leaders include ties





THE LAST TIME ...

A TEAM SCORED 100+ POINTS IN A GAME
A-State 114 vs Mississippi Valley State (W 114-54) | 11-13-24
Opponent 101 by Oklahoma (89-101) | 11-12-21

A TEAM SCORED 90+ POINTS IN A GAME
A-State 100 at Arizona State (W 100-96) | 11-8-24
Opponent 96 by Arizona State (W 100-96) | 11-8-24

A TEAM SCORED 90+ POINTS IN FNB ARENA
A-State 114 vs Mississippi Valley State (W 114-54) | 11-13-24
Opponent 95 by Oklahoma (L 70-95) | 11-22-22

A TEAM SCORED 90+ POINTS IN A LOSS
A-State 91 at UT Martin (L91-97) | 11-17-18
Opponent 96 by Arizona State (W 100-96) | 11-8-24

A TEAM SCORED 50 POINTS OR FEWER IN A WIN
A-State 48 at Louisiana-Lafayette (W 48-39) | 1-12-13
Opponent 45 by Xavier (L 41-45) | 11-19-24

A TEAM SCORED 50 POINTS OR LESS
A-State 49 at Little Rock (L 49-59) | 12-3-24
Opponent 45 by Delta State (W 68-45) | 12-22-24

A TEAM SCORED 40 POINTS OR LESS
A-State 36 at Southern Miss (L 36-61) | 1-12-23
Opponent 15 by Hendrix (W 95-15) | 11-21-23

A TEAM WON BY 25 POINTS OR MORE
A-State 60 vs Mississippi Valley State (W 114-54) | 11-13-24
Opponent 34 by Texas State (L 55-89) | 1-14-23

A TEAM WON BY 50 POINTS OR MORE
A-State 60 vs Mississippi Valley State (W 114-54) | 11-13-24
Opponent 68 by Baylor (L 43-111) | 12-18-19

A TEAM WON IN OVERTIME
A-State 82-78 vs North Alabama | 12-14-23
Opponent 84-91 at Troy | 1-27-24

A TEAM WON IN 2+ OVERTIMES
A-State 86-81 (4 OT) vs Ole Miss | 12-7-01
Opponent 80-86 at SMU (2 OT) | 11-26-10

A TEAM SHOT 60 PERCENT OR BETTER FG%
A-State 63.2% (36-57) vs UT Martin | 1-10-12
Opponent 60.3% (41-68) by UT Arlington | 1-17-19

A TEAM SHOT 30% OR WORSE FG%
A-State 25.0% (14-56) at Xavier | 11-19-24
Opponent 12.8% (6-47) by Hendrix | 11-21-23

A TEAM MADE 15+ 3-POINT FIELD GOALS
A-State 20 vs Mississippi Valley State | 11-13-24
Opponent 15 (15-33) by Baylor | 12-18-19

A TEAM DID NOT MAKE A 3-POINT FIELD GOAL
A-State vs Texas State | 1-11-18
Opponent Little Rock | 12-18-22

A TEAM SHOT 60% OR BETTER FROM 3-POINT RANGE (MIN. 10 ATT.)
A-State 70.0% (7-10) vs Old Dominion | 2-4-23
Opponent 60.0% (9-15) by Louisiana | 2-17-24

A TEAM MADE 30+ FREE THROWS
A-State 30 (30-45) at UT Martin | 11-17-18
Opponent 32 (32-37) by Troy | 3-9-17

A TEAM MADE 5 OR FEWER FREE THROWS
A-State 5 (5-7) at Arkansas | 11-24-24
Opponent 5 (5-8) by Delta State | 12-22-24

A TEAM ATTEMPTED 40+ FREE THROWS
A-State 45 (30-45) at UT Martin | 11-17-18
Opponent Not since before 2001-02

A TEAM SHOT 95% OR BETTER FREE THROWS
A-State 100% (10-10) at Troy | 1-27-24
Opponent 100% (11-11) by Little Rock | 12-17-23

A TEAM MADE 40% OR WORSE FREE THROWS
A-State 40.0% (6-14) at North Alabama | 12-8-22
Opponent 40.0% (2-5) by Louisiana | 2-17-24

A TEAM HAD 20+ OFFENSIVE REBOUNDS
A-State 21 at Marshall | 1-6-24
Opponent 21 by ULM | 1-11-25

A TEAM HAD 5 OR FEWER OFFENSIVE REBOUNDS
A-State 5 vs ULM | 2-27-24
Opponent 5 by South Alabama | 1-17-24

A TEAM HAD 35+ DEFENSIVE REBOUNDS
A-State 36 vs Louisiana | 2-18-23
Opponent 37 by Arkansas | 11-24-24

A TEAM HAD 50+ TOTAL REBOUNDS
A-State 55 at South Alabama | 1-19-23
Opponent 50 by ULM | 1-11-25

A TEAM HAD 25 OR FEWER TOTAL REBOUNDS
A-State 25 vs Coastal Carolina | 3-2-22
Opponent 20 by Louisiana | 1-13-24

A TEAM OUT-REBOUNDED ITS OPPONENT BY 20+
A-State 26 (55-29) at South Alabama | 1-19-23
Opponent 20 (46-26) by Akron | 2-10-24

A TEAM HAD 20+ ASSISTS
A-State 29 vs Mississippi Valley State | 11-13-24
Opponent 25 by Arizona State | 11-8-24

A TEAM HAD 7 OR FEWER ASSISTS
A-State 5 vs Louisiana | 3-6-24
Opponent 5 by Hendrix | 11-21-23

A TEAM COMMITTED 20+ TURNOVERS
A-State 23 vs Marshall | 1-2-25
Opponent 21 by ULM | 1-11-25

A TEAM COMMITTED 5 OR FEWER TURNOVERS
A-State 4 vs Central Baptist College | 1-4-21
Opponent 5 by Louisiana-Lafayette | 3-13-15

A TEAM HAD 15+ STEALS
A-State 17 vs Jackson State | 12-7-24
Opponent 16 by Southern Miss | 1-12-23

A TEAM DID NOT HAVE A STEAL
A-State at UT Martin | 11-14-22
Opponent Hendrix | 11-21-23

A TEAM HAD 10+ BLOCKS
A-State 11 vs. Hendrix | 11-21-23
Opponent 11 by Baylor | 12-18-19

A TEAM DID NOT BLOCK A SHOT
A-State vs. Troy | 2-21-24
Opponent vs Marshall | 1-2-25

A TEAM COMMITTED 30+ FOULS
A-State 30 at Mississippi State | 11-16-14
Opponent 33 by Troy | 2-9-19

A TEAM COMMITTED FEWER THAN 10 FOULS
A-State 9 vs Delta State | 12-22-24
Opponent 8 by Texas State | 1-11-24

A TEAM SCORED 50+ POINTS IN A HALF
A-State 60 (2nd) vs Mississippi Valley State | 11-13-24
Opponent 53 (2nd) by UT Martin | 12-15-24

A TEAM SCORED 20 OR FEWER POINTS IN A HALF
A-State 12 (1st) at Xavier | 11-19-24
Opponent 19 (2nd) by Delta State | 12-22-24

A TEAM SHOT 65% OR BETTER FG IN A HALF
A-State 65.5% (19-29) at Akron (1st) | 2-10-24
Opponent 71.4% (15-21) by App State (2nd) | 12-29-24

A TEAM SHOT 20% OR WORSE FG IN A HALF
A-State 17.4% (4-23) at Louisiana (2nd) | 2-17-24
Opponent 20.0% (7-35) by Jackson State (1st) | 12-7-24

A TEAM MADE 8+ 3-POINTERS IN A HALF
A-State 8 (2nd - 8-17) vs Marshall | 1-2-25
Opponent 8 (1st - 8-11) by Texas State | 1-14-23



THE LAST TIME ...

A TEAM MADE 15+ FREE THROWS IN A HALF

A-State..... 15 (2nd - 15-20) vs Old Dominion | 2-3-24
Opponent18 (1st - 18-20) by ULM | 1-11-25

A TEAM DID NOT MAKE A FREE THROW IN A HALF

A-State..... at Xavier (0-0 - 1st) | 11-19-24
Opponent Appalachian State (0-1 - 1st) | 3-1-24

A TEAM DID NOT ATTEMPT A FREE THROW IN A HALF

A-State..... at Xavier (0-0 - 1st) | 11-19-24
Opponent Louisiana (0-0 - 1st) | 2-17-24

A PLAYER SCORED 30+ POINTS IN A GAME

A-State.....Crislyn Rose (33) at Arizona State | 11-8-24
Opponent Tai'Sheka Porchia (35), Troy | 1-27-24

5+ PLAYERS SCORED 10+ POINTS IN A GAME

A-State..... 5 vs Mississippi Valley State | 11-13-24
Opponent 5 by Arizona State | 11-8-24

A PLAYER SHOT 100% FG IN A GAME (MIN. 7 ATT.)

A-State.....Cheyenne Forney (8-8) ULM | 1-25-24
Opponent Jaylin Foster (8-8), Texas State | 1-11-24

A PLAYER MADE 7+ 3-POINTERS IN A GAME

A-State..... Kennedie Montue (7-9) vs Mississippi Valley State | 11-13-24
Opponent Jaden Hamilton (7-12), Georgia Southern | 2-8-20

A PLAYER MADE 15+ FREE THROWS IN A GAME

A-State..... Izzy Higginbottom (19-20) vs Old Dominion | 2-3-24
Opponent Sophie Cunningham (16-18), Missouri | 12-30-18

A PLAYER HAD 7+ OFFENSIVE REBOUNDS IN A GAME

A-State..... Melodie Kapinga (8) vs UAPB | 11-28-23
OpponentSakya White (11), at ULM | 1-11-25

A PLAYER HAD 15+ TOTAL REBOUNDS IN A GAME

A-State..... Trinitee Jackson (15) at Southeast Missouri | 11-22-21
Opponent Melya Grayson (16), at Southern Miss | 2-15-24

A PLAYER HAD 10+ ASSISTS IN A GAME

A-State.....Crislyn Rose (10) vs Marshall | 1-2-25
Opponent Terryn Milton (11), UT Arlington | 2-26-22

A PLAYER HAD 7+ TURNOVERS IN A GAME

A-State.....Crislyn Rose (7) at ULM | 1-11-25
Opponent Daejah Richmond (7), UT Martin | 12-15-24

A PLAYER HAD 5+ STEALS IN A GAME

A-State.....Izzy Higginbottom (5) vs ULM | 2-22-23
Opponent Brikayla Gray (5), ULM | 1-11-25

A PLAYER HAD 5+ BLOCKS IN A GAME

A-State.....Lauren Bradshaw (6) vs Appalachian State | 1-27-18
OpponentMahogany Matthews (7), at Marshall | 1-6-24

A PLAYER PLAYED ALL 40 MINUTES IN REGULATION

A-State.....Lauryn Pendleton vs ULM | 2-27-24
OpponentJalyn Brown, Arizona State | 11-8-24

RESULTS AND GAME LEADERS

Date	W/L	SCORE	Record (SBC)	High Points	High Rebounds	High Assists	High Blocks	High Steals	Attendance
Nov. 4	at W. Michigan	L 52-61	0-1 (0-0 SBC)	Rose - 15	Morgan - 5	Rose - 3	Rose - 1	Morgan - 3	658
Nov. 8	at Arizona State	W 100-96	1-1 (0-0 SBC)	Rose - 33	Griffin - 9	Two Players - 4	Three Players - 1	Two Players - 2	1,149
Nov. 13	Miss. Valley State	W 114-54	2-1 (0-0 SBC)	Montue - 26	Montue - 9	Rose - 8	Griffin - 2	McCollister - 2	693
Nov. 19	at Xavier	L 41-45	2-2 (0-0 SBC)	McCollister - 9	Two Players - 5	Three Players - 2	Montue - 2	Two Players - 3	256
Nov. 24	at Arkansas	L 60-76	2-3 (0-0 SBC)	Griffin - 16	Two Players - 8	Two Players - 3	Rogers - 4	Weary - 3	2,548
Dec. 3	at Little Rock	L 49-59	2-4 (0-0 SBC)	Morgan - 18	Morgan - 7	Shannon - 4	Two Players - 1	Three Players - 2	685
Dec. 7	Jackson State	W 76-65	3-4 (0-0 SBC)	Shannon - 20	Montue - 10	Rose - 7	Three Players - 1	Weary - 4	563
Dec. 15	at UT Martin	L 71-82	3-5 (0-0 SBC)	Rogers - 15	Morgan - 7	Shannon - 5	Two Players - 1	Shannon - 4	868
Dec. 19	Tarleton State	L 68-78	3-6 (0-0 SBC)	McCollister - 15	Rogers - 12	McCollister - 3	Rogers - 1	Morgan - 3	426
Dec. 22	Delta State	W 68-45	4-6 (0-0 SBC)	Montue - 15	Rogers - 7	McCollister - 4	McCollister - 2	Rose - 3	520
Dec. 29	at App State*	L 62-77	4-7 (0-1 SBC)	Montue - 21	Montue - 8	Rose - 3	McCollister - 1	Morgan - 4	604
Jan. 2	Marshall*	W 66-56	5-7 (1-1 SBC)	Brown - 12	Rogers - 9	Rose - 10	Six Players - 1	Shannon - 3	421
Jan. 4	Georgia Southern*	W 76-73	6-7 (2-1 SBC)	Morgan - 16	Two Players - 7	Rose - 5	Sam-Grant - 2	Shannon - 2	408
Jan. 8	at Texas State*	W 66-50	7-7 (3-1 SBC)	Montue - 15	Montue - 6	Two Players - 3	Two Players - 1	Shannon - 4	511
Jan. 11	at ULM*	W 75-70	8-7 (4-1 SBC)	Shannon - 24	Rogers - 12	Rose - 8	Three Players - 3	Five Players - 1	928
Jan. 15	Louisiana*								
Jan. 18	ULM*								
Jan. 23	at Louisiana*								
Jan. 25	at South Alabama*								
Jan. 30	Troy*								
Feb. 1	South Alabama*								
Feb. 5	Georgia State*								
Feb. 8	MAC/SBC								
Feb. 12	Southern Miss*								
Feb. 15	Texas State*								
Feb. 20	at Old Dominion*								
Feb. 22	at Coastal Carolina*								
Feb. 26	at Southern Miss*								
Feb. 28	at Troy *								



GAME-BY-GAME STATISTICS

OPPONENT	W/L	FG-FGA	PCT	3FG-FGA	PCT	FT-FTA	.PCT	OR	DR	TOT	PF	AST	TO	BLK	STL	
A-State	L	0-1	.206	.317	9-33	.273	3-6	.500	12	19	31	20	12	13	1	8
at Western Michigan		1-0	.234	.523	3-11	.273	12-17	.706	6	31	37	13	16	20	2	6
A-State	W	1-1	.367	.514	13-30	.433	15-20	.750	9	26	35	17	15	16	3	9
at Arizona State		1-1	.397	.542	2-13	.154	16-19	.842	9	26	35	20	25	17	3	7
A-State	W	2-1	.407	.506	20-41	.488	14-22	.636	14	27	41	17	29	11	4	20
Mississippi Valley State		0-3	.206	.308	1-17	.059	13-20	.650	20	28	48	20	11	32	1	5
A-State	L	2-2	.146	.250	6-29	.207	7-12	.583	14	25	39	21	8	24	5	14
at Xavier		3-1	.164	.340	5-15	.333	8-19	.421	10	29	39	15	14	25	5	11
A-State	L	2-3	.234	.331	9-35	.257	5-7	.714	14	28	42	14	12	14	5	9
at Arkansas		4-3	.306	.448	7-27	.259	9-12	.750	11	37	48	11	16	16	7	9
A-State	L	2-4	.175	.315	7-33	.212	8-17	.471	14	21	35	14	8	22	2	8
at Little Rock		2-5	.265	.481	1-2	.500	6-9	.667	10	27	37	22	13	21	1	12
A-State	W	3-4	.235	.397	12-32	.375	18-27	.667	13	26	39	19	18	18	4	17
Jackson State		1-7	.236	.365	4-14	.286	15-23	.652	17	25	42	23	14	21	3	7
A-State	L	3-5	.276	.450	7-23	.304	10-17	.588	12	20	32	15	14	24	2	13
at UT Martin		2-8	.305	.545	9-19	.474	13-15	.867	6	23	29	14	24	22	4	10
A-State	L	3-6	.226	.367	6-20	.300	18-27	.667	14	17	31	18	8	14	1	9
Tarleton State		7-6	.295	.527	5-16	.313	15-19	.789	10	30	40	18	18	19	2	8
A-State	W	4-6	.256	.373	12-33	.364	6-11	.545	17	24	41	9	15	12	5	6
Delta State		8-5	.195	.345	2-15	.133	5-8	.625	10	28	38	13	11	19	4	8
A-State	L	4-7	.226	.361	9-32	.281	9-18	.500	7	20	27	22	8	14	1	13
at App State		5-6	.305	.556	5-19	.263	12-20	.600	9	32	41	18	18	21	3	6
A-State	W	5-7	.225	.423	13-31	.419	9-13	.692	13	27	40	19	18	23	6	7
Marshall		5-8	.216	.309	6-30	.200	8-11	.727	19	18	37	14	10	15	0	9
A-State	W	6-7	.264	.542	11-30	.367	13-16	.731	16	19	35	20	14	15	3	4
Georgia Southern		7-8	.266	.400	2-6	.333	19-26	.813	7	24	31	18	11	14	2	9
A-State	W	7-7	.235	.404	11-29	.379	9-16	.563	11	24	35	18	14	16	2	10
at Texas State		7-7	.185	.340	3-15	.200	11-14	.786	11	26	37	17	8	20	2	7
A-State	W	8-7	.226	.328	14-34	.412	17-23	.739	15	26	41	23	14	19	3	5
at ULM		6-10	.216	.318	2-12	.167	26-29	.897	21	29	50	19	8	21	3	11
A-State																
Louisiana																
A-State																
ULM																
A-State																
at Louisiana																
A-State																
at South Alabama																
A-State																
Troy																
A-State																
South Alabama																
A-State																
Georgia State																
A-State																
MAC/SBC																
A-State																
Southern Miss																
A-State																
Texas State																
A-State																
at Old Dominion																
A-State																
at Coastal Carolina																
A-State																
at Southern Miss																
A-State																
at Troy																



POINTS-REBOUNDS-ASSISTS

OPPONENT	Brown	Rose	Rogers	McCollister	Griffin	Jackson	Shannon	Weary	Morgan	Montue	Sam-Grant
at W. Michigan	6-1-2	15-4-3	2-3-0	0-0-2	11-3-0	DNP	2-2-1	2-2-1	5-5-1	9-3-0	0-2-1
at Arizona State	12-3-3	33-3-4	4-2-4	4-2-4	7-9-0	DNP	15-1-1	11-4-1	10-5-2	2-1-0	0-0-2
Miss. Valley State	14-2-1	9-4-8	0-0-1	5-4-5	8-4-2	DNP	22-1-2	11-6-3	13-5-2	26-9-1	2-2-0
at Xavier	3-1-0	3-2-1	2-2-1	9-3-2	8-5-1	DNP	6-3-0	1-0-2	6-4-2	0-2-0	3-5-0
at Arkansas	0-2-3	2-2-2	8-8-1	6-1-0	16-8-0	DNP	2-1-0	7-3-0	6-3-3	13-2-2	0-1-1
at Little Rock	8-0-0	1-4-1	2-3-1	3-2-0	3-6-0	DNP	3-2-4	3-1-1	18-7-0	8-6-1	0-3-0
Jackson State	6-2-0	4-0-7	10-9-1	2-4-2	14-3-0	DNP	20-3-3	7-2-2	4-3-2	9-10-1	DNP
at UT Martin	9-2-1	DNP	15-5-1	7-3-3	4-5-0	DNP	11-3-5	7-2-0	13-7-3	3-0-0	2-1-1
Tarleton State	9-0-1	DNP	6-12-1	15-2-3	10-4-0	DNP	4-4-1	6-2-0	14-5-1	4-2-1	0-0-0
Delta State	5-3-1	5-1-2	6-7-1	10-5-4	8-6-0	DNP	3-2-2	10-6-1	6-6-1	15-4-3	DNP
at App State*	5-1-0	8-3-3	2-2-0	8-3-1	1-0-1	DNP	5-1-0	4-2-2	8-2-0	21-8-1	0-0-0
Marshall*	12-3-0	8-5-10	8-9-1	6-1-0	9-2-0	DNP	9-5-5	2-0-1	6-4-0	2-4-0	4-4-1
Georgia Southern*	6-0-0	15-3-6	4-7-2	2-2-3	14-6-0	DNP	10-7-3	4-2-0	16-1-0	3-0-0	2-3-0
at Texas State*	9-0-2	11-2-2	7-4-3	2-2-1	1-5-0	DNP	12-2-1	0-4-1	9-1-3	15-6-0	0-5-0
at ULM*	3-0-0	7-1-8	2-12-1	3-0-3	7-4-0	DNP	24-2-0	15-3-0	10-3-0	4-4-0	0-5-2
Louisiana*											
ULM*											
at Louisiana*											
at South Alabama*											
Troy*											
South Alabama*											
Georgia State*											
MAC/SBC											
Southern Miss*											
Texas State*											
at Old Dominion*											
at Coastal Carolina*											
at Southern Miss*											
at Troy *											

SCORING + SPECIALTY STATS

OPPONENT	First Half		Second Half		Total		Starters		Bench		In the Paint		2nd Chance		Off Turnovers	
	A-State	Opp	A-State	Opp	A-State	Opp	A-State	Opp	A-State	Opp	A-State	Opp	A-State	Opp	A-State	Opp
at W. Michigan	30	24	22	37	52	61	35	40	17	21	22	38	14	4	23	12
at Arizona State	55	51	45	45	100	96	67	85	33	11	38	72	9	2	20	21
Miss. Valley State	54	27	60	27	114	54	66	18	48	36	36	36	21	10	47	8
at Xavier	12	23	29	22	41	45	23	25	18	20	16	18	8	7	24	11
at Arkansas	38	35	22	41	60	76	18	66	42	10	28	38	14	16	19	13
at Little Rock	25	37	24	22	49	59	19	45	30	14	14	48	8	13	17	19
Jackson State	39	27	37	38	76	65	44	44	32	21	22	36	6	15	28	14
at UT Martin	33	29	38	53	71	82	55	65	16	17	38	36	10	6	24	21
Tarleton State	25	36	43	42	68	78	48	66	20	12	30	40	12	11	16	13
Delta State	32	26	36	19	68	45	30	29	38	16	26	32	10	6	22	11
at App State*	29	35	33	42	62	77	28	36	34	41	24	48	10	10	20	15
Marshall*	26	29	40	27	66	56	39	50	27	6	18	30	10	13	20	21
Georgia Southern*	39	39	27	24	76	73	49	49	27	24	26	40	20	10	14	20
at Texas State*	30	27	36	23	66	50	31	35	35	15	28	24	10	8	23	12
at ULM*	33	38	42	32	75	70	55	59	20	11	14	34	7	17	16	22
Louisiana*																
ULM*																
at Louisiana*																
at South Alabama*																
Troy*																
South Alabama*																
Georgia State*																
MAC/SBC																
Southern Miss*																
Texas State*																
at Old Dominion*																
at Coastal Carolina*																
at Southern Miss*																
at Troy *																



1

ARKANSAS STATE WESTERN MICHIGAN

Nov. 4, 2024 // Kalamazoo, Mich. // University Arena

52 61



Official Basketball Box Score - Final Arkansas St. at Western Mich. 11/04/24 Reed Falmouth University Arena, Kalamazoo 2024-25 Women's Basketball

Arkansas St. - 52 Record: 0-1. Player stats table with columns for NO. Name, Min, FG, 3P, FT, Rebounds, Fouls, TP, AS, TO, ST, Blocks, +/-.

Western Mich. - 61 Record: 1-0. Player stats table with columns for NO. Name, Min, FG, 3P, FT, Rebounds, Fouls, TP, AS, TO, ST, Blocks, +/-.

Summary statistics table including Biggest lead, Best Scoring Run, Lead Changes, Times Tied, Time with Lead, Points from Turnovers, Paint, Second Chance, Fast Breaks, Bench.

2

ARKANSAS STATE ARIZONA STATE

Nov. 8, 2024 // Tempe, Ariz. // Desert Financial Arena

100 96



Official Basketball Box Score - Final Arkansas St. at Arizona St. 11/08/24 Desert Financial Arena, Tempe 2024-25 Women's Basketball

Arkansas St. - 100 Record: 1-1. Player stats table with columns for NO. Name, Min, FG, 3P, FT, Rebounds, Fouls, TP, AS, TO, ST, Blocks, +/-.

Arizona St. - 96 Record: 1-1. Player stats table with columns for NO. Name, Min, FG, 3P, FT, Rebounds, Fouls, TP, AS, TO, ST, Blocks, +/-.

Summary statistics table including Biggest lead, Best Scoring Run, Lead Changes, Times Tied, Time with Lead, Points from Turnovers, Paint, Second Chance, Fast Breaks, Bench.

3

MISSISSIPPI VALLEY STATE ARKANSAS STATE

Nov. 13, 2024 // Jonesboro, Ark. // First National Bank Arena

54 114



Official Basketball Box Score - Final Mississippi Valley at Arkansas State 11/13/24 First National Bank Arena, Jonesboro, Ark. 2024-25 Women's Basketball

Mississippi Valley - 54 Record: 0-3. Player stats table with columns for NO. Name, Min, FG, 3P, FT, Rebounds, Fouls, TP, AS, TO, ST, Blocks, +/-.

Arkansas State - 114 Record: 2-1. Player stats table with columns for NO. Name, Min, FG, 3P, FT, Rebounds, Fouls, TP, AS, TO, ST, Blocks, +/-.

Summary statistics table including Biggest lead, Best Scoring Run, Lead Changes, Times Tied, Time with Lead, Points from Turnovers, Paint, Second Chance, Fast Breaks, Bench.

4

ARKANSAS STATE XAVIER

Nov. 19, 2024 // Cincinnati, Ohio. // Cintas Center

41 45



Official Basketball Box Score - Final Arkansas St. at Xavier 11/19/24 Cintas Center, Cincinnati 2024-25 Women's Basketball

Arkansas St. - 41 Record: 2-2. Player stats table with columns for NO. Name, Min, FG, 3P, FT, Rebounds, Fouls, TP, AS, TO, ST, Blocks, +/-.

Xavier - 45 Record: 3-1. Player stats table with columns for NO. Name, Min, FG, 3P, FT, Rebounds, Fouls, TP, AS, TO, ST, Blocks, +/-.

Summary statistics table including Biggest lead, Best Scoring Run, Lead Changes, Times Tied, Time with Lead, Points from Turnovers, Paint, Second Chance, Fast Breaks, Bench.





5

ARKANSAS STATE ARKANSAS

60 76

Nov. 24, 2024 // Fayetteville, Ark. // Bud Walton Arena



Official Basketball Box Score - Final Arkansas St. at Arkansas

Game Time: 2:00 PM Game Duration: 1:50 Attendance: 2,548

Officials: Billy Smith, Meadow Overstreet, Kevin Falty

Arkansas St. - 60 Record: 2-3. Box score table with columns for NO. Name, Min, FG, 3P, FT, Rebounds, Fouls, TP, AS, TO, ST, Blocks, +/-.

Shooting By Period table with columns for 1st FG%, 3PT%, FT%, 2nd FG%, 3PT%, FT%, 3rd FG%, 1PT%, FT%, 4th FG%, 3PT%, FT%, GM FG%, 3PT%, FT%, Dead Ball Rebounds.

Arkansas - 76 Record: 4-3. Box score table with columns for NO. Name, Min, FG, 3P, FT, Rebounds, Fouls, TP, AS, TO, ST, Blocks, +/-.

Shooting By Period table with columns for 1st FG%, 3PT%, FT%, 2nd FG%, 3PT%, FT%, 3rd FG%, 1PT%, FT%, 4th FG%, 3PT%, FT%, GM FG%, 3PT%, FT%, Dead Ball Rebounds.

Summary statistics table with columns for ASU, ARK, Points from Turnovers, ASU, ARK, Period by Period Scoring, Best Scoring Run, Paint, Second Chance, Fast Breaks, Times Tied, Time with Lead, Bench.

6

ARKANSAS STATE LITTLE ROCK

49 59

Dec. 3, 2024 // Little Rock, Ark. // Jack Stephens Center



Official Basketball Box Score - Final Arkansas St. at Little Rock

Game Time: 7:00 PM Game Duration: 1:54 Attendance: 665

Officials: Ty Bills, Timothy Hackett, Lauren Thomas

Arkansas St. - 49 Record: 2-4. Box score table with columns for NO. Name, Min, FG, 3P, FT, Rebounds, Fouls, TP, AS, TO, ST, Blocks, +/-.

Shooting By Period table with columns for 1st FG%, 3PT%, FT%, 2nd FG%, 3PT%, FT%, 3rd FG%, 1PT%, FT%, 4th FG%, 3PT%, FT%, GM FG%, 3PT%, FT%, Dead Ball Rebounds.

Little Rock - 59 Record: 2-5. Box score table with columns for NO. Name, Min, FG, 3P, FT, Rebounds, Fouls, TP, AS, TO, ST, Blocks, +/-.

Shooting By Period table with columns for 1st FG%, 3PT%, FT%, 2nd FG%, 3PT%, FT%, 3rd FG%, 1PT%, FT%, 4th FG%, 3PT%, FT%, GM FG%, 3PT%, FT%, Dead Ball Rebounds.

Summary statistics table with columns for ASU, LR, Points from Turnovers, ASU, LR, Period by Period Scoring, Best Scoring Run, Paint, Second Chance, Fast Breaks, Times Tied, Time with Lead, Bench.

7

JACKSON STATE ARKANSAS STATE

65 76

Dec. 7, 2024 // Jonesboro, Ark. // First National Bank Arena



Official Basketball Box Score - Final Jackson State at Arkansas State

Game Time: 2:00 PM Game Duration: 2:02 Attendance: 563

Officials: Stephanie Barksdale, Ryan Durham, Rachael Rayford

Jackson State - 65 Record: 1-7. Box score table with columns for NO. Name, Min, FG, 3P, FT, Rebounds, Fouls, TP, AS, TO, ST, Blocks, +/-.

Shooting By Period table with columns for 1st FG%, 3PT%, FT%, 2nd FG%, 3PT%, FT%, 3rd FG%, 1PT%, FT%, 4th FG%, 3PT%, FT%, GM FG%, 3PT%, FT%, Dead Ball Rebounds.

Arkansas State - 76 Record: 3-4. Box score table with columns for NO. Name, Min, FG, 3P, FT, Rebounds, Fouls, TP, AS, TO, ST, Blocks, +/-.

Shooting By Period table with columns for 1st FG%, 3PT%, FT%, 2nd FG%, 3PT%, FT%, 3rd FG%, 1PT%, FT%, 4th FG%, 3PT%, FT%, GM FG%, 3PT%, FT%, Dead Ball Rebounds.

Summary statistics table with columns for JSU, ASU, Points from Turnovers, JSU, ASU, Period by Period Scoring, Best Scoring Run, Paint, Second Chance, Fast Breaks, Times Tied, Time with Lead, Bench.

8

ARKANSAS STATE UT MARTIN

71 82

Dec. 15, 2024 // Martin, Tenn. // Kathleen and Tom Elam Center



Official Basketball Box Score - Final Arkansas State at UT Martin

Game Time: 1:00 PM Game Duration: 1:47 Attendance: 668

Officials: Jessica Fortner, Timothy Hackett, Joshua Hall

Arkansas State - 71 Record: 3-5. Box score table with columns for NO. Name, Min, FG, 3P, FT, Rebounds, Fouls, TP, AS, TO, ST, Blocks, +/-.

Shooting By Period table with columns for 1st FG%, 3PT%, FT%, 2nd FG%, 3PT%, FT%, 3rd FG%, 1PT%, FT%, 4th FG%, 3PT%, FT%, GM FG%, 3PT%, FT%, Dead Ball Rebounds.

UT Martin - 82 Record: 3-8. Box score table with columns for NO. Name, Min, FG, 3P, FT, Rebounds, Fouls, TP, AS, TO, ST, Blocks, +/-.

Shooting By Period table with columns for 1st FG%, 3PT%, FT%, 2nd FG%, 3PT%, FT%, 3rd FG%, 1PT%, FT%, 4th FG%, 3PT%, FT%, GM FG%, 3PT%, FT%, Dead Ball Rebounds.

Summary statistics table with columns for ASU, UTM, Points from Turnovers, ASU, UTM, Period by Period Scoring, Best Scoring Run, Paint, Second Chance, Fast Breaks, Times Tied, Time with Lead, Bench.





TARLETON STATE ARKANSAS STATE Dec. 19, 2024 // Jonesboro, Ark. // First National Bank Arena

Official Basketball Box Score - Final Tarleton State at Arkansas State Game Duration: 1:56 Attendance: 426

Box score for Tarleton State vs Arkansas State. Includes player stats for FG, 3P, FT, Rebounds, Fouls, TP, AS, TO, ST, Blocks, and team totals.

Arkansas State - 68. Box score for Arkansas State vs Tarleton State. Includes player stats and team totals.

Summary statistics for Tarleton State vs Arkansas State, including points from, turnovers, paint, second chance, fast breaks, and time with lead.



DELTA STATE ARKANSAS STATE Dec. 22, 2024 // Jonesboro, Ark. // First National Bank Arena

Official Basketball Box Score - Final Delta State at Arkansas State Game Duration: 1:42 Attendance: 520

Box score for Delta State vs Arkansas State. Includes player stats and team totals.

Arkansas State - 68. Box score for Arkansas State vs Delta State. Includes player stats and team totals.

Summary statistics for Delta State vs Arkansas State, including points from, turnovers, paint, second chance, fast breaks, and time with lead.



ARKANSAS STATE APP STATE Dec. 29, 2024 // Boone, N.C. // Holmes Convocation Center

Official Basketball Box Score - Final Arkansas State at App State Game Duration: 1:57 Attendance: 604

Box score for Arkansas State vs App State. Includes player stats and team totals.

App State - 77. Box score for App State vs Arkansas State. Includes player stats and team totals.

Summary statistics for App State vs Arkansas State, including points from, turnovers, paint, second chance, fast breaks, and time with lead.



MARSHALL ARKANSAS STATE Jan. 2, 2025 // Jonesboro, Ark. // First National Bank Arena

Official Basketball Box Score - Final Marshall at Arkansas State Game Duration: 1:42 Attendance: 421

Box score for Marshall vs Arkansas State. Includes player stats and team totals.

Arkansas State - 66. Box score for Arkansas State vs Marshall. Includes player stats and team totals.

Summary statistics for Marshall vs Arkansas State, including points from, turnovers, paint, second chance, fast breaks, and time with lead.





13

GEORGIA SOUTHERN ARKANSAS STATE

73 76

Jan. 4, 2025 // Jonesboro, Ark. // First National Bank Arena



Official Basketball Box Score - Final Ga. Southern at Arkansas State

Game Time: 2:00 PM Game Duration: 2:14 Attendance: 408

Officials: Natasha Harris, Mag Dallmann, Shante Anderson

Ga. Southern - 73

Record: 7-8 (0-3)

Box score table for Georgia Southern vs Arkansas State, listing player stats like points, rebounds, and fouls.

Shooting By Period table showing FG, FT, and 3PT percentages for Georgia Southern.

Totals and Technical Fouls summary for Georgia Southern.

Arkansas State - 76

Record: 6-7 (2-1)

Box score table for Arkansas State vs Georgia Southern, listing player stats.

Shooting By Period table showing FG, FT, and 3PT percentages for Arkansas State.

Totals and Technical Fouls summary for Arkansas State.

Statistical comparison table between GS and ASU for various metrics like lead changes and time with lead.

14

ARKANSAS STATE TEXAS STATE

66 50

Jan. 8, 2025 // San Marcos, Texas // Strahan Arena



Official Basketball Box Score - Final Arkansas St. at Texas St.

Game Time: 7:00 PM Game Duration: 1:48 Attendance: 511

Officials: Kylie Galway, Chaney Muench, Kaz Beverley

Arkansas St. - 66

Record: 7-7 (3-1)

Box score table for Arkansas State vs Texas State, listing player stats.

Shooting By Period table showing FG, FT, and 3PT percentages for Arkansas State.

Totals and Technical Fouls summary for Arkansas State.

Texas St. - 50

Record: 7-7 (1-3)

Box score table for Texas State vs Arkansas State, listing player stats.

Shooting By Period table showing FG, FT, and 3PT percentages for Texas State.

Totals and Technical Fouls summary for Texas State.

Statistical comparison table between ARKST and TXST for various metrics like lead changes and time with lead.

15

ARKANSAS STATE ULM

75 70

Jan. 11, 2025 // Monroe, La. // Fant-Ewing Coliseum



Official Basketball Box Score - Final Arkansas St. at ULM

Game Time: 2:00 PM Game Duration: 2:03 Attendance: 928

Officials: Jeff Wooten, Neelita Williams, Joshua Hall

Arkansas St. - 75

Record: 6-7 (4-1)

Box score table for Arkansas State vs ULM, listing player stats.

Shooting By Period table showing FG, FT, and 3PT percentages for Arkansas State.

Totals and Technical Fouls summary for Arkansas State.

ULM - 70

Record: 6-10 (2-3)

Box score table for ULM vs Arkansas State, listing player stats.

Shooting By Period table showing FG, FT, and 3PT percentages for ULM.

Totals and Technical Fouls summary for ULM.

Statistical comparison table between ASU and ULM for various metrics like lead changes and time with lead.





Arkansas St. Women's Basketball
Individual Career Summaries
All games

Page 1/7
as of Jan 14, 2025

BROWN, Shaunae

SEASON	TEAM	GP-GS	MIN/AVG	Field Goals		3-Point		F-Throws		Rebounds				Scoring						
				FG-FGA	FG%	3FG-3FGA	3FG%	FT-FTA	FT%	OFF	DEF	TOT	AVG	PF-FO	A	TO	BLK	STL	PTS	AVG
2019-20	Canis	29-7	430/14.8	38-98	.388	10-33	.303	0-0	.000	2	29	31	1.1	23-0	23	30	0	2	86	3.0
2020-21	Canis	5-5	184/36.8	17-53	.321	9-26	.346	5-9	.556	1	14	15	3.0	7-0	18	12	1	4	48	9.6
2021-22	Canis	31-31	908/29.3	89-254	.350	45-129	.349	19-33	.576	18	55	73	2.4	38-0	69	71	1	19	242	7.8
2022-23	CSUB	3-3	89/29.7	7-28	.250	5-22	.227	0-0	.000	1	1	2	0.7	4-0	6	6	0	2	19	6.3
2023-24	CSUB	29-28	1001/34.5	154-403	.382	88-243	.362	27-36	.750	15	42	57	2.0	32-0	52	44	3	29	423	14.6
2024-25	ASU	15-10	349/23.3	37-97	.381	32-87	.368	1-2	.500	11	10	21	1.4	16-0	14	14	1	10	107	7.1
TOTAL FOR ASU		15-10	349/23.3	37-97	.381	32-87	.368	1-2	.500	11	10	21	1.4	16-0	14	14	1	10	107	7.1
TOTAL		112-84	2962/26.4	342-933	.367	189-540	.350	52-80	.650	48	151	199	1.8	120-0	182	177	6	66	925	8.3

Single Game Highs

Statistic	Value	
Points	28	at LIU 11/24/23
Rebounds	7	vs Saint Peter's 12/19/21, at LIU 11/24/23
Assists	6	at Duquesne 12/01/21, at CSUN 02/15/24, at Saint Peter's 12/19/20
Steals	4	at Cal Poly 01/20/24
Blocks	1	6 times
FG Made	10	at Boise St. 12/06/23, at LIU 11/24/23
FG Attempts	21	vs Pepperdine 12/16/23
3FG Made	7	vs CSUN 01/25/24
3FG Attempts	15	vs CSUN 01/25/24
FT Made	4	vs UC Santa Barbara 01/11/24
FT Attempts	5	at Saint Peter's 12/19/20



Arkansas St. Women's Basketball
Individual Career Summaries
All games

GRIFFIN, Annaliese

SEASON	TEAM	GP-GS	MIN/AVG	Field Goals		3-Point		F-Throws		Rebounds				Scoring						
				FG-FGA	FG%	3FG-3FGA	3FG%	FT-FTA	FT%	OFF	DEF	TOT	AVG	PF-FO	A	TO	BLK	STL	PTS	AVG
2021-22	UVa	3-0	10/3.4	0-2	.000	0-1	.000	0-2	.000	1	2	3	1.0	3-0	0	1	0	0	0	0.0
2022-23	ASU	32-32	922/28.8	108-263	.411	30-86	.349	62-84	.738	80	165	245	7.7	91-4	33	63	14	33	308	9.6
2023-24	ASU	30-30	941/31.4	112-300	.373	66-183	.361	54-73	.740	28	147	175	5.8	66-1	32	71	9	34	344	11.5
2024-25	ASU	15-9	361/24.1	38-118	.322	21-75	.280	24-40	.600	23	47	70	4.7	30-0	4	26	11	14	121	8.1
TOTAL FOR ASU		77-71	2224/28.9	258-681	.379	117-344	.340	140-197	.711	131	359	490	6.4	187-5	69	160	34	81	773	10.0
TOTAL		80-71	2235/27.9	258-683	.378	117-345	.339	140-199	.704	132	361	493	6.2	190-5	69	161	34	81	773	9.7

Single Game Highs

Statistic	Value	
Points	24	at James Madison 02/11/23
Rebounds	15	vs Utah St. 11/19/22
Assists	4	at UT Martin 11/14/22
Steals	3	6 times
Blocks	2	6 times
FG Made	10	at James Madison 02/11/23
FG Attempts	22	at James Madison 02/11/23
3FG Made	7	vs Old Dominion 02/03/24
3FG Attempts	11	vs Troy 02/21/24
FT Made	6	vs Utah St. 11/19/22, at South Alabama 01/17/24
FT Attempts	10	at South Alabama 01/17/24

MCCOLLISTER, Mimi

SEASON	TEAM	GP-GS	MIN/AVG	Field Goals		3-Point		F-Throws		Rebounds				Scoring						
				FG-FGA	FG%	3FG-3FGA	3FG%	FT-FTA	FT%	OFF	DEF	TOT	AVG	PF-FO	A	TO	BLK	STL	PTS	AVG
2023-24	ODU	32-4	530/16.6	46-171	.269	27-90	.300	20-30	.667	15	41	56	1.8	47-2	31	47	4	29	139	4.3
2024-25	ASU	15-4	256/17.1	32-85	.376	9-29	.310	9-17	.529	12	22	34	2.3	30-1	33	32	4	15	82	5.5
TOTAL FOR ASU		15-4	256/17.1	32-85	.376	9-29	.310	9-17	.529	12	22	34	2.3	30-1	33	32	4	15	82	5.5
TOTAL		47-8	786/16.7	78-256	.305	36-119	.303	29-47	.617	27	63	90	1.9	77-3	64	79	8	44	221	4.7

Single Game Highs

Statistic	Value	
Points	15	vs Tarleton St. 12/19/24
Rebounds	5	at Coastal Carolina 01/10/24, vs Georgia St. 01/27/24, vs Delta St. 12/22/24
Assists	5	vs Mississippi Val. 11/13/24
Steals	4	vs Ga. Southern 02/27/24, vs Mississippi Val. 11/13/24
Blocks	2	vs Delta St. 12/22/24
FG Made	7	vs Tarleton St. 12/19/24
FG Attempts	12	at N.C. A&T 03/24/24



Arkansas St. Women's Basketball
Individual Career Summaries
All games

Page 3/7
as of Jan 14, 2025

MONTUE, Kennedie

SEASON	TEAM	GP-GS	MIN/AVG	Field Goals		3-Point		F-Throws		Rebounds				Scoring						
				FG-FGA	FG%	3FG-3FGA	3FG%	FT-FTA	FT%	OFF	DEF	TOT	AVG	PF-FO	A	TO	BLK	STL	PTS	AVG
2021-22	Oak	19-0	155/8.2	20-54	.370	15-41	.366	9-13	.692	6	8	14	0.7	12-0	1	8	0	4	64	3.4
2022-23	Oak	30-11	615/20.5	65-230	.283	33-139	.237	67-83	.807	19	47	66	2.2	55-0	21	24	5	23	230	7.7
2023-24	Oak	29-0	496/17.1	58-180	.322	29-103	.282	41-57	.719	6	48	54	1.9	46-1	22	40	4	31	186	6.4
2024-25	ASU	15-2	277/18.5	46-96	.479	33-80	.413	9-24	.375	9	52	61	4.1	23-0	10	13	6	11	134	8.9
TOTAL FOR ASU		15-2	277/18.5	46-96	.479	33-80	.413	9-24	.375	9	52	61	4.1	23-0	10	13	6	11	134	8.9
TOTAL		93-13	1543/16.6	189-560	.338	110-363	.303	126-177	.712	40	155	195	2.1	136-1	54	85	15	69	614	6.6

Single Game Highs

Statistic	Value	
Points	26	vs Mississippi Val. 11/13/24
Rebounds	10	vs Jackson St. 12/07/24
Assists	3	vs Delta St. 12/22/24, at Robert Morris 01/07/24
Steals	3	6 times
Blocks	2	vs Central Mich. 12/09/23, at Xavier 11/19/24
FG Made	9	vs Mississippi Val. 11/13/24
FG Attempts	18	at Illinois 11/21/22
3FG Made	7	vs Mississippi Val. 11/13/24
3FG Attempts	10	at Milwaukee 12/31/22
FT Made	9	vs Central Mich. 11/12/22
FT Attempts	10	vs Central Mich. 11/12/22



Arkansas St. Women's Basketball
Individual Career Summaries
All games

MORGAN, Kyanna

SEASON	TEAM	GP-GS	MIN/AVG	Field Goals		3-Point		F-Throws		Rebounds				Scoring						
				FG-FGA	FG%	3FG-3FGA	3FG%	FT-FTA	FT%	OFF	DEF	TOT	AVG	PF-FO	A	TO	BLK	STL	PTS	AVG
2020-21	Rad	19-2	338/17.8	36-92	.391	9-33	.273	24-33	.727	16	60	76	4.0	37-0	16	26	3	10	105	5.5
2021-22	Rad	28-5	558/19.9	73-184	.397	31-79	.392	19-32	.594	11	69	80	2.9	47-0	47	58	4	28	196	7.0
2022-23	SU	22-9	277/12.6	20-76	.263	8-41	.195	1-2	.500	5	32	37	1.7	22-0	12	24	1	22	49	2.2
2023-24	SU	30-2	571/19.0	61-176	.347	20-66	.303	18-21	.857	21	80	101	3.4	36-0	18	39	6	28	160	5.3
2024-25	ASU	15-10	354/23.6	46-139	.331	24-72	.333	28-36	.778	15	46	61	4.1	28-0	20	27	1	20	144	9.6
TOTAL FOR ASU		15-10	354/23.6	46-139	.331	24-72	.333	28-36	.778	15	46	61	4.1	28-0	20	27	1	20	144	9.6
TOTAL		114-28	2097/18.4	236-667	.354	92-291	.316	90-124	.726	68	287	355	3.1	170-0	113	174	15	108	654	5.7

Single Game Highs

Statistic	Value	
Points	18	at Little Rock 12/03/24
Rebounds	10	at Hampton 02/22/22
Assists	4	vs Charleston So. 02/20/21, vs UNC Asheville 02/15/22
Steals	8	vs Spring Hill 12/09/22
Blocks	3	vs Louisiana Col. 12/09/23
FG Made	7	at Little Rock 12/03/24
FG Attempts	14	at UNC Asheville 12/29/21, at Hampton 02/22/22
3FG Made	3	7 times
3FG Attempts	9	at ULM 01/11/25
FT Made	10	vs Tarleton St. 12/19/24
FT Attempts	11	vs Tarleton St. 12/19/24



Arkansas St. Women's Basketball
Individual Career Summaries
All games

Page 5/7
as of Jan 14, 2025

ROGERS, Wynter

SEASON	TEAM	GP-GS	MIN/AVG	Field Goals		3-Point		F-Throws		Rebounds				Scoring						
				FG-FGA	FG%	3FG-3FGA	3FG%	FT-FTA	FT%	OFF	DEF	TOT	AVG	PF-FO	A	TO	BLK	STL	PTS	AVG
2022-23	WVU	14-0	43/3.1	5-8	.625	0-2	.000	5-7	.714	4	6	10	0.7	2-0	0	2	0	2	15	1.1
2023-24	ASU	29-17	773/26.7	67-160	.419	20-62	.323	26-47	.553	61	148	209	7.2	52-0	43	50	12	23	180	6.2
2024-25	ASU	15-11	316/21.0	33-69	.478	0-6	.000	14-22	.636	32	53	85	5.7	35-1	14	24	9	12	80	5.3
TOTAL FOR ASU		44-28	1089/24.7	100-229	.437	20-68	.294	40-69	.580	93	201	294	6.7	87-1	57	74	21	35	260	5.9
TOTAL		58-28	1132/19.5	105-237	.443	20-70	.286	45-76	.592	97	207	304	5.2	89-1	57	76	21	37	275	4.7

Single Game Highs

Statistic	Value	
Points	15	vs App State 03/01/24, at UT Martin 12/15/24
Rebounds	14	at Georgia St. 02/07/24, vs App State 03/01/24
Assists	6	at ULM 01/25/24
Steals	3	at Southern Miss. 02/15/24, vs Jackson St. 12/07/24, at App State 12/29/24
Blocks	4	at Arkansas 11/24/24
FG Made	6	vs App State 03/01/24, at UT Martin 12/15/24
FG Attempts	11	at UT Martin 12/15/24
3FG Made	2	6 times
3FG Attempts	7	vs Troy 02/21/24
FT Made	3	at Texas 02/19/23, at Texas St. 01/20/24, at UT Martin 12/15/24
FT Attempts	7	at UT Martin 12/15/24

ROSE, Crislyn

SEASON	TEAM	GP-GS	MIN/AVG	Field Goals		3-Point		F-Throws		Rebounds				Scoring						
				FG-FGA	FG%	3FG-3FGA	3FG%	FT-FTA	FT%	OFF	DEF	TOT	AVG	PF-FO	A	TO	BLK	STL	PTS	AVG
2023-24	ASU	23-4	325/14.1	28-69	.406	4-22	.182	7-13	.538	4	22	26	1.1	28-1	21	33	1	9	67	2.9
2024-25	ASU	13-11	330/25.4	43-125	.344	12-38	.316	23-38	.605	8	26	34	2.6	33-1	57	44	2	14	121	9.3
TOTAL		36-15	656/18.2	71-194	.366	16-60	.267	30-51	.588	12	48	60	1.7	61-2	78	77	3	23	188	5.2

Single Game Highs

Statistic	Value	
Points	33	at Arizona St. 11/08/24
Rebounds	6	vs App State 03/01/24
Assists	10	vs Marshall 01/02/25
Steals	3	vs Louisiana Tech 12/09/23, vs Delta St. 12/22/24
Blocks	1	vs Texas St. 01/11/24, at Western Mich. 11/04/24, vs Marshall 01/02/25
FG Made	12	at Arizona St. 11/08/24
FG Attempts	16	at Arizona St. 11/08/24
3FG Made	3	at Western Mich. 11/04/24
3FG Attempts	5	at Western Mich. 11/04/24, at Texas St. 01/08/25
FT Made	7	at Arizona St. 11/08/24
FT Attempts	8	at Arizona St. 11/08/24



Arkansas St. Women's Basketball
Individual Career Summaries
All games

SAM-GRANT, Nissa

				Field Goals		3-Point		F-Throws		Rebounds				Scoring						
SEASON	TEAM	GP-GS	MIN/AVG	FG-FGA	FG%	3FG-3FGA	3FG%	FT-FTA	FT%	OFF	DEF	TOT	AVG	PF-FO	A	TO	BLK	STL	PTS	AVG
2023-24	UTSA	17-1	93/5.5	9-21	.429	0-0	.000	3-4	.750	12	9	21	1.2	7-0	1	5	9	2	21	1.2
2024-25	ASU	13-0	116/8.9	4-7	.571	0-0	.000	5-6	.833	17	16	33	2.5	15-0	7	5	6	3	13	1.0
TOTAL FOR ASU		13-0	116/8.9	4-7	.571	0-0	.000	5-6	.833	17	16	33	2.5	15-0	7	5	6	3	13	1.0
TOTAL		30-1	209/7.0	13-28	.464	0-0	.000	8-10	.800	29	25	54	1.8	22-0	8	10	15	5	34	1.1

Single Game Highs

Statistic	Value	
Points	4	4 times
Rebounds	6	at East Carolina 01/02/24
Assists	2	at ULM 01/11/25
Steals	2	vs Northern Colo. 03/21/24, vs Mississippi Val. 11/13/24
Blocks	3	vs UTEP 12/03/23
FG Made	2	at East Carolina 01/02/24, vs South Fla. 01/16/24, vs UTEP 12/03/23
FG Attempts	4	vs Fla. Atlantic 02/25/24
FT Made	3	at Xavier 11/19/24
FT Attempts	4	at Xavier 11/19/24

SHANNON, Zyion

				Field Goals		3-Point		F-Throws		Rebounds				Scoring						
SEASON	TEAM	GP-GS	MIN/AVG	FG-FGA	FG%	3FG-3FGA	3FG%	FT-FTA	FT%	OFF	DEF	TOT	AVG	PF-FO	A	TO	BLK	STL	PTS	AVG
2022-23	TSU	29-4	377/13.0	36-121	.298	3-21	.143	28-54	.519	20	26	46	1.6	28-0	21	63	2	28	103	3.6
2023-24	TSU	30-4	760/25.3	120-317	.379	24-80	.300	62-87	.713	17	59	76	2.5	44-1	44	66	5	41	326	10.9
2024-25	ASU	15-14	352/23.5	49-119	.412	18-49	.367	32-44	.727	14	25	39	2.6	23-0	28	30	2	28	148	9.9
TOTAL FOR ASU		15-14	352/23.5	49-119	.412	18-49	.367	32-44	.727	14	25	39	2.6	23-0	28	30	2	28	148	9.9
TOTAL		74-22	1489/20.1	205-557	.368	45-150	.300	122-185	.659	51	110	161	2.2	95-1	93	159	9	97	577	7.8

Single Game Highs

Statistic	Value	
Points	32	at Lindenwood 02/08/24
Rebounds	7	vs Ga. Southern 01/04/25
Assists	5	vs Western Ill. 02/17/24, at UT Martin 12/15/24, vs Marshall 01/02/25
Steals	5	vs Trevecca Nazarene 11/14/22
Blocks	2	at Kansas City 11/11/22, at Eastern Ill. 01/27/24
FG Made	13	at Lindenwood 02/08/24
FG Attempts	24	at Lindenwood 02/08/24
3FG Made	6	at ULM 01/11/25
3FG Attempts	7	at UT Martin 03/02/24, at ULM 01/11/25
FT Made	8	vs Jackson St. 12/07/24



Arkansas St. Women's Basketball
Individual Career Summaries
All games

Page 7/7
as of Jan 14, 2025

WEARY, Bella

SEASON	TEAM	GP-GS	MIN/AVG	Field Goals		3-Point		F-Throws		Rebounds				Scoring						
				FG-FGA	FG%	3FG-3FGA	3FG%	FT-FTA	FT%	OFF	DEF	TOT	AVG	PF-FO	A	TO	BLK	STL	PTS	AVG
2021-22	USF	8-0	24/3.0	1-5	.200	1-3	.333	0-0	.000	1	2	3	0.4	2-0	1	2	0	0	3	0.4
2024-25	ASU	15-4	272/18.1	33-85	.388	10-29	.345	14-21	.667	19	20	39	2.6	30-0	15	27	5	23	90	6.0
TOTAL FOR ASU		15-4	272/18.1	33-85	.388	10-29	.345	14-21	.667	19	20	39	2.6	30-0	15	27	5	23	90	6.0
TOTAL		23-4	296/12.9	34-90	.378	11-32	.344	14-21	.667	20	22	42	1.8	32-0	16	29	5	23	93	4.0

Single Game Highs

Statistic	Value	
Points	15	at ULM 01/11/25
Rebounds	6	vs Mississippi Val. 11/13/24, vs Delta St. 12/22/24
Assists	3	vs Mississippi Val. 11/13/24
Steals	4	vs Jackson St. 12/07/24
Blocks	1	5 times
FG Made	5	at ULM 01/11/25
FG Attempts	10	vs Delta St. 12/22/24
3FG Made	3	at ULM 01/11/25
3FG Attempts	3	5 times
FT Made	4	vs Mississippi Val. 11/13/24
FT Attempts	4	at Arizona St. 11/08/24, vs Mississippi Val. 11/13/24



WYNTER IS COMING

>> After a slow start to the 2024-25 season, Wynter Rogers returned to the starting lineup on 11/24 at Arkansas and made a strong impact.
 >> She tied for the team lead in rebounds (8) with Anna Griffin and tallied eight points along with a career high four blocks.
 >> The four rejections tie for the most since Lauren Bradshaw tallied six at App State on Jan. 27, 2018.
 >> Only five players have recorded four blocks in a game since that performance. Here is the list:

Four-Block Performances (Since Jan. 27, 2018)		
Name	Date	Opponent
Wynter Rogers	11/24/24	at Arkansas
Emma Imevbore	1/27/24	at Troy
Kiayra Ellis	11/21/23	Hendrix
Karolina Szydłowska	2/6/21	at Louisiana
Lauren Bradshaw	2/24/18	Coastal Carolina

THREE-POINT DEADEYE

>> Kennedie Montue put her name in the record book after shooting 7-for-9 (77.8 percent) from three-point range in a 26-point performance that led both teams on Nov. 13 against Mississippi Valley State.
 >> She tied for the fifth-most triples made in a game in program history, falling two short of the record (9) set by Danielle Featherston on December 30, 1992 and matched on January 22, 1994.
 >> The last Red Wolf to make seven treys in a game was Anna Griffin, who also shot 7-for-9 (77.8 percent) from deep against Old Dominion on Feb. 3.

DID WE COVER?

>> A-State's 114-54 victory over Mississippi Valley State was historic in many ways. It was the first 60+ point victory since winning 101-35 (66) against the Delta Devils on December 1, 2000, the seventh in school history, and the fifth against a Division I opponent.
 >> Coach Rogers has accounted for two of the seven victories, as the Red Wolves downed Hendrix by a school record 80 points (95-15) on Nov. 21, 2023 inside First National Bank Arena.
 >> The 114 points scored fell 10 short of the school record, which is 124 against Lamar on February 12, 1998.
 >> The Scarlet and Black outscored Valley State 47-8 off turnovers, 48-36 in bench points, 28-2 on fast breaks, and 21-10 in second chance points.

All-Time 60+ Point Victories (Prior to Nov. 13)	
Hendrix (80, 11-21-23)	W 95-15
UAPB (69, 12-19-97)	W 110-41
Lamar (68, 2-12-98)	W 124-56
MVSU (66, 12-1-00)	W 101-35
UTPA (66, 1-17-98)	W 107-41
Morris Brown (63, 12-2-02)	W 111-48

BORROWING WITHOUT PERMISSION

>> Arkansas State was active defensively at App State, forcing 21 turnovers and swiping 13 steals.
 >> The Red Wolves have forced 20-plus turnovers in seven games this season, and tallied 10-plus steals in five.
 Here are the other games with at least 10 steals and/or 20 turnovers forced:

Games with 10+ Steals and/or 20+ Turnovers			
Opponent	Date	Steals	T/F
Western Michigan	Nov. 4	6	20
Miss. Valley State	Nov. 13	20	32
Xavier	Nov. 19	14	25
Little Rock	Dec. 3	8	21
Jackson State	Dec. 7	17	21
UT Martin	Dec. 15	13	22
App State	Dec. 29	13	21

>> The 20 steals against Mississippi Valley State ties for the sixth-most in school history.
 >> It was the first time A-State tallied 20-plus steals against a Division I opponent since recording 21 against Coastal Carolina on March 2, 2022.
 >> The Red Wolves last recorded 20-plus steals against any opponent on November 21, 2023 against Hendrix (23).

SCORCH3D 3ARTH

>> The Red Wolves shot 20-for-41 (48.8 percent) from beyond the arc against the Delta Devils, setting a new school record for most three-pointers in a game.
 >> The previous record was 16 in a 98-70 victory over ULM on January 8, 2022.
 >> The 41 three-point attempts are the most against a Division I opponent in school history, surpassing the previous mark of 34 against Troy on Jan. 27.
 >> The school record for three-point attempts is 44 against Central Baptist on November 9, 2021.
 >> From the floor, A-State shot 40-for-79 (50.6 percent) against Mississippi Valley State. It was the fourth-most field goals made in school history while the 79 attempts fell two shy of cracking the top 10.
 >> Just five days prior, the Scarlet and Black flooded the desert on Nov. 8 at Arizona State, going 13-for-30 (43.3 percent) from three-point range.
 >> That total ties for the eighth most three-pointers made in a game in school history.
 >> Six Red Wolves made at least one trey, with Shaunae Brown leading the way on 4-for-6 (66.7 percent) shooting from beyond the arc.
 >> It resulted in the first 100-point game for A-State since a 102-83 victory at McNeese State on November 29, 2022.

DROPPING DIMES

>> A-State tallied 29 assists against the Delta Devils, standing alone in second place for the most in a game in school history.
 >> Crislyn Rose dished out a career high of eight in the contest, falling two short of tying for the fourth-most in school history.
 >> Overall, seven Red Wolves notched at least two assists in the contest.
 >> The school record for assists in a game was not close to being dethroned, as the Red Wolves tallied 48 on February 12, 1998 against Lamar.

CAN WE REALLY CALL IT A BENCH?

>> Mass substitutions have become a common sight in Coach Rogers offense and it shows in the box score.
 >> The Red Wolves outscored Arkansas 42-10 in bench points, and followed with a 30-14 margin at Little Rock.
 >> The bench contributed 18 of the 41 points scored against Xavier on Nov. 19 and 48 of the 114 points against Mississippi Valley State on Nov. 13.
 >> Kennedie Montue led both teams off the bench with a career-high 26 points against the Delta Devils.

>> The last time A-State received 40-plus points from the bench against a Division I opponent was in 2022-23, when they tallied 43 at ULM (Feb. 22, 2023).
 >> The last time the Scarlet and Black received multiple 40-plus point performances from the bench against Division I opponents occurred in 2021-22, scoring 45 against ULM (Jan. 8, 2022) and 41 versus McNeese State (Nov. 15, 2021).

FIRE AT WILL

>> In addition to scoring 100 points in back-to-back games for the first time ever, it is only the fourth season in school history with at least two triple-digit performances.
 >> This season ties with 2000-01 and 1996-97 for the second-most 100-point games in a season, two shy of the school record set during the 1997-98 campaign (4).
 >> Nov. 13 marked the 22nd 100-point game in school history, the fifth since 2010, and the eighth since 2000.
 >> This is the third 100-point performance under Coach Rogers, with the first one occurring on November 29, 2022 at McNeese State (102-83).

ROSE TO THE OCCASION

>> Crislyn Rose became the 22nd Red Wolf to earn SBC Player of the Week honors on Nov. 12.
 >> She averaged 24.0 points per game on 64.3 percent (18-for-28) shooting from the floor and 55.6 percent (5-for-9) shooting from beyond the arc in the first two games of the season.
 >> After setting a career high with 15 points at Western Michigan, she only needed one half to match the total at Arizona State.
 >> She finished with 33 points against the Sun Devils and scored the last five points of the contest, including a go-ahead three-point play with 36.9 remaining to cap off the upset.

PRESEASON HONORS

>> Anna Griffin was named to the 2024-25 Preseason All-Sun Belt Third Team in October.
 >> Her selection extends the Red Wolves' streak of Preseason All-Sun Belt selections to seven seasons dating all the way back to the 2018-19 campaign.
 >> During that span, eight players have been named to a preseason all-conference team, with 2022-23 being the only year that two Red Wolves have received the honor.

Preseason All-Conference Selections		
Name	Team	Year
Anna Griffin	3rd	2024-25
Izzy Higginbottom	1st	2023-24
Keya Patton	1st	2022-23
Lauryn Pendleton	3rd	2022-23
Jireh Washington	2nd	2021-22
Jireh Washington	3rd	2020-21
Peyton Martin	3rd	2019-20
Akasha Westbrook	1st	2018-19

>> The Red Wolves were picked to finish 13th in the conference with only 50 votes, topping only South Alabama (25).





ROAD WARRIORS

>> The Red Wolves have traveled often to start the season, as six of the first eight contests are on the road.
 >> After opening the home slate against Mississippi Valley State on Nov. 13, the Scarlet and Black began a gauntlet of trips to Xavier (Nov. 19), Arkansas (Nov. 24), and Little Rock (Dec. 3).
 >> The last time A-State played five of their first six contests on the road was during the 2016-17 campaign, here is how they fared:

Arkansas State 2016-17 (First Six Games)	
at Oklahoma State	L 34-76
at Austin Peay	L 55-62
at Tennessee State	L 66-76
Florida	L 60-71
at Iowa State	L 53-105
at Wichita State	L 51-69

EXPERIENCE OUTRANKS EVERYTHING

>> The 2024-25 squad consists of seven seniors, which is the most on a single team in A-State history. The previous record was five, which was set during the 1985-86 season and was matched in the 1991-92, 1998-99, 1999-00, and 2015-16 campaigns.
 >> For the first time in program history, the Red Wolves will not have a true or redshirt freshman on the roster. Crislyn Rose is the lone sophomore, while four juniors fill out the remainder of the roster.

SHAKING THINGS UP

>> Arkansas State added nine transfers ahead of the 2024-25 season, which is a school record for most transfers between seasons. Seven come from Division I programs while two were added from the junior college level. Here is a breakdown of the new additions:
 >> **Shaunae Brown:** Returned from a season-ending injury in 2022-23 and averaged 14.6 points per game on 38.2 percent shooting from the field along with a 36.2 percent clip from three-point range for CSU Bakersfield in 2023-24.
 >> **Mimi McCollister:** Made 32 appearances and four starts for the Monarchs, posting 4.3 points per game while tallying 29 steals during her junior campaign. Prior to her stint in Norfolk, McCollister was named an All-American Honorable Mention while at Trinity Valley Community College in 2022-23.
 >> **Quencenia Jackson:** Spent the last three seasons at State Fair Community College. Averaged 7.2 points and 6.2 rebounds per game last season. Earned First Team All-Region 16 and MCCA All-Conference First Team Honors in 2021-22.
 >> **Zyion Shannon:** Played at Tennessee State from 2022-24, averaging 7.3 points and 2.1 rebounds during her time with the Tigers. Led the team in three-pointers made (30) and placed second in points scored with 326 (10.9 PPG) last season.
 >> **Bella Weary:** Began her career at USF in 2021-22 before transferring to Daytona State College ahead of the 2023-24 season. Earned Citrus Conference First Team recognition last season after averaging 15.1 points per game on 36.6 percent shooting, with the former ranking 19th among NJCAA programs.
 >> **Kyanna Morgan:** Appeared in 47 games at Radford from 2020-22, averaging 6.4 points and 3.3 rebounds per game. Transferred to Southern ahead of the 2022-23 season. Led the team in rebounds (101/3.4 RPG) in 2023-24 and placed second for three-pointers made.
 >> **Kennedie Montue:** Appeared in 78 games and made 11 starts over three seasons at Oakland. Av-

eraged 6.4 points per game in 2023-24 and scored a season-high 23 points against Green Bay on Jan. 20. Finished second on the team in three-point percentage (36.6 percent) during freshman season.

>> **Nissa Sam-Grant:** Began collegiate career at Arkansas-Pine Bluff, where she led the team and finished inside the top-five among SWAC players in blocks during both seasons. Spent one season at Pannola College before transferring to UTSA in 2022-23. Made 17 appearances and one start in 2023-24 after missing the prior season.

MAKING MOVES AT THE TOP

>> In addition to the roster, Coach Rogers made some adjustments to her coaching staff entering the new season.
 >> **Rudy Evans** was promoted to Associate Head Coach alongside Lizzie Nessling during the offseason. He played an important role in the Red Wolves' effectiveness in turnovers (63rd in nation) and scoring defense (fifth in SBC) during his first season in Jonesboro.
 >> **Colton Crowder** was hired as an assistant coach on June 18, 2024 after spending the prior season at Little Rock. He began his career as a graduate assistant at Arkansas. Crowder is the son of Carla Crowder, who won 840 games and four state championships in 38 years of coaching in high school girls' basketball. She was inducted into the Arkansas Sports Hall of Fame in April.

FAMILIAR FACES

>> The Red Wolves return three players from the 2023-24 roster. Senior Anna Griffin is accompanied by redshirt-junior Wynter Rogers and sophomore Crislyn Rose entering the new season.
 >> **Anna Griffin** was the only Red Wolf to start in all 30 contests for A-State last season, averaging 11.5 points along with 5.8 rebounds in her second season with the Scarlet and Black. She led the team in three-point field goals made, averaging 2.2 treys on a 36.1 percent clip from beyond the arc.
 >> **Wynter Rogers** returns for her second season after a 2023-24 campaign that saw the West Virginia transfer place ninth in the conference in rebounds (7.2 RPG). She finished the regular season strong, recording back-to-back double-doubles against ULM and App State, matching a career high with 14 rebounds against the latter. 12 of the 14 boards were on the defensive glass, tying a First National Bank Arena record for an A-State player.
 >> **Crislyn Rose** gears up for her sophomore campaign after starting in four games and appearing in 23 as a true freshman last year. She established season-highs in points (14), field goals made (6), and rebounds (6) against App State on March 1 and played in a season-long 38 minutes against Louisiana in the Sun Belt Tournament.

STATISTICAL RANKINGS: 2023-24

>> The Scarlet and Black ended the 2023-24 campaign on a seven-game losing streak, but there were still bright spots from the 2023-24 squad.
 >> Anna Griffin finished inside the top 10 in conference for three-point percentage (5th - 36.1), three-pointers made (7th - 66), and three-point-ers per game (5th - 2.20).
 >> Wynter Rogers finished ninth in the conference for rebounds after bringing down 7.2 boards per game last season.

Red Wolves Team Rankings (2023-24)			
Category	Nat'l	Conf.	Value
Assist/Turnover Ratio	181	5	0.82

Fouls Per Game	83	1	15.3
Free Throw Percentage	56	1	.755
Scoring Defense	170	5	63.9
Three-Point Attempts	91	4	21.6
Three Pointers Made	117	4	6.6
Turnovers Per Game	63	2	13.7

FILLING THE BANK

>> A-State had 14,774 more spectators attending in 2023-24 when compared to 2022-23.
 >> The average attendance in 2022-23 was 1,308, while the average last season jumped to 1,946.
 >> The season high for home attendance was 4,178 against Southern Miss on Feb. 24.
 >> Overall, 54,438 fans watched A-State compete on the hardwood in 2023-24, which is up from 41,733 spectators in 2022-23.



2024-2025 Arkansas State University Women's Basketball
Overall Statistics (as of Jan 11, 2025)

Overall Record: 8-7 Conf: 4-1 Home: 5-1 Away: 3-6 Neutral: 0-0

#	Player	GP-GS	MIN	AVG	FG		3PT		FT		Rebounds				PF	DQ	A	TO	BLK	STL	PTS	AVG
					FG-FGA	FG%	3FG-FGA	3FG%	FT-FTA	FT%	OFF	DEF	TOT	AVG								
21	Shannon, Zion	15-14	353	23.5	49-119	.412	18-49	.367	32-44	.727	14	25	39	2.6	23	0	28	30	2	28	148	9.9
24	Morgan, Kyanna	15-10	352	23.5	46-139	.331	24-72	.333	28-36	.778	15	46	61	4.1	28	0	20	27	1	20	144	9.6
01	Rose, Crislyn	13-11	331	25.5	43-125	.344	12-38	.316	23-38	.605	8	26	34	2.6	33	1	57	44	2	14	121	9.3
25	Montue, Kennedie	15-2	274	18.3	46-96	.479	33-80	.413	9-24	.375	9	52	61	4.1	23	0	10	13	6	11	134	8.9
14	Griffin, Anna	15-9	362	24.1	38-118	.322	21-75	.280	24-40	.600	23	47	70	4.7	30	0	4	26	11	14	121	8.1
00	Brown, Shaunae	15-10	349	23.3	37-97	.381	32-87	.368	1-2	.500	11	10	21	1.4	16	0	14	14	1	10	107	7.1
23	Weary, Bella	15-4	274	18.3	33-85	.388	10-29	.345	14-21	.667	19	20	39	2.6	30	0	15	27	5	23	90	6.0
12	McCollister, Mimi	15-4	254	16.9	32-85	.376	9-29	.310	9-17	.529	12	22	34	2.3	30	1	33	32	4	15	82	5.5
02	Rogers, Wynter	15-11	315	21.0	33-69	.478	0-6	.000	14-22	.636	32	53	85	5.7	35	1	14	24	9	12	80	5.3
30	Sam-Grant, Nissa	13-0	109	8.4	4-7	.571	0-0	.000	5-6	.833	17	16	33	2.5	15	0	7	5	6	3	13	1.0
03	Williams, Lezhauria	4-0	27	6.8	1-3	.333	0-0	.000	2-2	1.000	3	3	6	1.5	3	0	5	4	0	2	4	1.0
Total		15	3000	200.0	362-943	.384	159-465	.342	161-252	.639	195	349	544	36.3	266	3	207	255	47	152	1044	69.60
Opponents		15	3000	200.0	371-866	.428	57-231	.247	188-261	.720	176	413	589	39.3	255	3	217	303	42	125	987	65.80

Team Statistics	ASU	OPP	Conf	Date	Opponent	W/L	Score	Att.	
SCORING	1044	987		11/04/24	at Western Mich.	L	52-61	658	
Points Per Game	69.6	65.8		11/08/24	at Arizona St.	W	100-96	1,149	
Scoring Margin	3.8	-		11/13/24	MISSISSIPPI VAL.	W	114-54	693	
FIELD GOALS-ATT	362-943	371-866		11/19/24	at Xavier	L	41-45	0	
Field Goal Pct	.384	.428		11/24/24	at Arkansas	L	60-76	2,548	
3 POINT FG-ATT	159-465	57-231		12/03/24	at Little Rock	L	49-59	685	
3PT FG Pct	.342	.247		12/07/24	JACKSON ST.	W	76-65	563	
3PT Made Per Game	10.6	3.8		12/15/24	at UT Martin	L	71-82	868	
FREE THROWS-ATT	161-252	188-261		12/19/24	TARLETON ST.	L	68-78	426	
FT Pct	.639	.720		12/22/24	DELTA ST.	W	68-45	520	
FT Made Per Game	10.7	12.5	*	12/29/24	at App State	L	62-77	604	
REBOUNDS	544	589	*	01/02/25	MARSHALL	W	66-56	421	
Rebounds Per Game	36.3	39.3	*	01/04/25	GA. SOUTHERN	W	76-73	408	
Rebounds Margin	-3.0	-	*	01/08/25	at Texas St.	W	66-50	511	
ASSISTS	207	217	*	01/11/25	at ULM	W	75-70	928	
Assists Per Game	13.8	14.5	* = Conference game						
TURNOVERS	255	303							
Turnovers Per Game	17.0	20.2							
Turnovers Margin	3.2	-							
Assist/Turnover Ratio	0.8	0.7							
STEALS	152	125							
Steals Per Game	10.1	8.3							
BLOCKS	47	42							
Blocks Per Game	3.1	2.8							
ATTENDANCE	3,031	7,951							
Dates/Avg Per Date	6-505	9-883							
Neutral Site #/Avg	-	0-0							

Score by Periods	1st	2nd	3rd	4th	Total
Arkansas St.	264	236	253	291	1044
Opponents	255	228	243	261	987



2024-2025 Arkansas State University Women's Basketball
Overall Statistics (as of Jan 11, 2025)

Conference Games Only

Conf: 4-1 Home: 2-0 Away: 2-1 Neutral: 0-0

#	Player	GP-GS	MIN	AVG	FG		3PT		FT		Rebounds				PF	DQ	A	TO	BLK	STL	PTS	AVG
					FG-FGA	FG%	3FG-FGA	3FG%	FT-FTA	FT%	OFF	DEF	TOT	AVG								
21	Shannon, Zyion	5-4	127	25.4	18-46	.391	10-22	.455	14-18	.778	4	13	17	3.4	9	0	9	13	1	12	60	12.0
01	Rose, Crislyn	5-5	137	27.4	17-52	.327	5-13	.385	10-19	.526	3	11	14	2.8	16	0	29	22	1	3	49	9.8
24	Morgan, Kyanna	5-1	107	21.4	16-42	.381	9-28	.321	8-9	.889	2	9	11	2.2	8	0	3	7	0	6	49	9.8
25	Montue, Kennedy	5-0	84	16.8	16-31	.516	10-24	.417	3-7	.429	4	18	22	4.4	7	0	1	4	1	2	45	9.0
00	Brown, Shaunae	5-3	97	19.4	12-28	.429	10-26	.385	1-2	.500	5	0	5	1.0	6	0	2	2	0	2	35	7.0
14	Griffin, Anna	5-4	114	22.8	10-30	.333	8-23	.348	4-8	.500	3	14	17	3.4	10	0	1	8	2	2	32	6.4
23	Weary, Bella	5-3	71	14.2	8-22	.364	3-9	.333	6-7	.857	5	6	11	2.2	9	0	4	7	2	4	25	5.0
02	Rogers, Wynter	5-5	130	26.0	9-21	.429	0-3	.000	5-6	.833	12	22	34	6.8	15	0	7	11	3	6	23	4.6
12	McCollister, Mimi	5-0	82	16.4	7-27	.259	3-8	.375	4-8	.500	4	4	8	1.6	14	1	8	6	1	2	21	4.2
30	Sam-Grant, Nissa	5-0	51	10.2	2-3	.667	0-0	.000	2-2	1.000	9	8	17	3.4	8	0	4	1	4	0	6	1.2
Total		5	1000	200.0	115-302	.381	58-156	.372	57-86	.663	62	116	178	35.6	102	1	68	87	15	39	345	69.00
Opponents		5	1000	200.0	116-289	.401	18-82	.220	76-100	.760	67	129	196	39.2	86	0	55	91	10	42	326	65.20

Team Statistics	ASU	OPP	Date	Opponent	W/L	Score	Att.
SCORING	345	326	12/29/24	at App State	L	62-77	604
Points Per Game	69.0	65.2	01/02/25	MARSHALL	W	66-56	421
Scoring Margin	3.8	-	01/04/25	GA. SOUTHERN	W	76-73	408
FIELD GOALS-ATT	115-302	116-289	01/08/25	at Texas St.	W	66-50	511
Field Goal Pct	.381	.401	01/11/25	at ULM	W	75-70	928
3 POINT FG-ATT	58-156	18-82					
3PT FG Pct	.372	.220					
3PT Made Per Game	11.6	3.6					
FREE THROWS-ATT	57-86	76-100					
FT Pct	.663	.760					
FT Made Per Game	11.4	15.2					
REBOUNDS	178	196					
Rebounds Per Game	35.6	39.2					
Rebounds Margin	-3.6	-					
ASSISTS	68	55					
Assists Per Game	13.6	11.0					
TURNOVERS	87	91					
Turnovers Per Game	17.4	18.2					
Turnovers Margin	0.8	-					
Assist/Turnover Ratio	0.8	0.6					
STEALS	39	42					
Steals Per Game	7.8	8.4					
BLOCKS	15	10					
Blocks Per Game	3.0	2.0					
ATTENDANCE	829	2,043					
Dates-Avg Per Date	2-415	3-681					
Neutral Site #-Avg	-	0-0					

Score by Periods	1st	2nd	3rd	4th	Total
Arkansas St.	87	70	83	105	345