



# A-STATE WOMEN'S BASKETBALL

CALEB GARNER, ASSISTANT DIRECTOR/ATHLETICS MEDIA RELATIONS  
OFFICE: 870-972-2707 • CELL: 870-316-3382 • EMAIL: RGARNER@ASTATE.EDU  
@ASTATEWB | #WOLVESUP

11 WNIT TOURNAMENT BIDS | 1993 NWIT CHAMPIONS | 2004, 2014 & 2016 SUN BELT CHAMPIONS

## 2020-21 SCHEDULE/RESULTS

OVERALL RECORD	2-1
SUN BELT CONFERENCE	0-0
NON-CONFERENCE	1-1
HOME	1-1
AWAY	0-0
NEUTRAL	0-0

DATE	RNK. (AP/USAT)	ASTATE OPP	OPPONENT	TV/STREAM	TIME/RESULTS
11/27	-/-	-/-	ARKANSAS-PINE BLUFF	ESPN+	L 68-85
12/2	-/-	-/-	SIU-EDWARDSVILLE	ESPN+	W 80-73
12/10	-/-	-/-	at Arkansas-Pine Bluff		CANCELED
12/11	-/-	-/-	WILLIAMS BAPTIST^	ESPN+	W 96-46
12/15	-/-	-/-	CHAMPION CHRISTIAN	ESPN+	6 P.M.
12/16	-/-	-/-	GRAMBLING	ESPN+	6 P.M.
12/17	-/-	-/-	CHAMPION CHRISTIAN	ESPN+	6 P.M.
1/1	-/-	-/-	* ULM	ESPN+	6 P.M.
1/2	-/-	-/-	* ULM	ESPN+	4 P.M.
1/8	-/-	-/-	* TEXAS STATE	ESPN+	6 P.M.
1/9	-/-	-/-	* TEXAS STATE	ESPN+	4 P.M.
1/15	-/-	-/-	* at ULM	ESPN+	6 p.m.
1/16	-/-	-/-	* at ULM	ESPN+	4 p.m.
1/22	-/-	-/-	* LOUISIANA	ESPN+	6 P.M.
1/23	-/-	-/-	* LOUISIANA	ESPN+	4 P.M.
1/29	-/-	-/-	* at UT Arlington	ESPN+	6 p.m.
1/30	-/-	-/-	* at UT Arlington	ESPN+	4 p.m.
2/5	-/-	-/-	* at Louisiana	ESPN+	6 p.m.
2/6	-/-	-/-	* at Louisiana	ESPN+	2 p.m.
2/10	-/-	-/-	* LITTLE ROCK^	ESPN+	5 P.M.
2/13	-/-	-/-	* at Little Rock%	ESPN+	1 p.m.
2/19	-/-	-/-	* at Texas State	ESPN+	4 p.m.
2/20	-/-	-/-	* at Texas State	ESPN+	4 p.m.
2/26	-/-	-/-	* UT ARLINGTON	ESPN+	6 P.M.
2/27	-/-	-/-	* UT ARLINGTON	ESPN+	4 P.M.
3/5-8			# Sun Belt Conference Tournament		

All Times Central  
Home Games In **BOLD CAPS**  
\* — SBC Game  
^ — Doubleheader with men's game  
# — SBC Tournament (Pensacola, Fla.)

## GAME INFORMATION

### TUESDAY/THURSDAY VS CHAMPION CHRISTIAN

Date: Tues., Dec. 15 & Thurs., Dec. 17, 2020

Tip-Off: 6 p.m. CT

Location: Jonesboro, Arkansas

Arena: First National Bank Arena

Radio: 95.3 FM The Ticket (Jonesboro)  
970 AM/96.9 FM

Radio Talent: Keith Merritt (PxP)

TV: ESPN+ | Brad Bobo (PxP), CJ Pepper (Analyst)

Live Stats: AStateStats.com

Series History: First Meeting

### WEDNESDAY VS GRAMBLING STATE

Date: Wednesday, Dec. 16, 2020

Tip-Off: 6 p.m. CT

Location: Jonesboro, Arkansas

Arena: First National Bank Arena

Radio: 95.3 FM The Ticket (Jonesboro)  
970 AM/96.9 FM

Radio Talent: Keith Merritt (PxP)

TV: ESPN+ | Brad Bobo (PxP), CJ Pepper (Analyst)

Live Stats: AStateStats.com

Series History: First Meeting

DEC. 15 & 17, 2020 // 6 P.M. CT // FIRST NATIONAL BANK ARENA // JONESBORO, ARK.



## Arkansas State Red Wolves

2020-21 Record: 2-1

SBC Record: 0-0

Head Coach: Matt Daniel

Record at A-State: 13-20 (2nd season)

Career Record: 156-155 (11th season)

Statistical Leaders:

Points: Jada Stinson - 17.7

Rebounds: Peyton Martin - 6.0

Assists: Morgan Wallace - 5.7

## GAMES 4 & 6

### COMPARISON (2020-21)

81.3 ..... PPG ..... 80.3

46.4 ..... FG% ..... 42.7

26.9 ..... 3FG% ..... 28.4

63.0 ..... FT% ..... 65.0

42.3 ..... REBS/G ..... 39.7

19.3 ..... AST/G ..... 17.3

11.3 ..... STL/G ..... 12.7

3.0 ..... BLK/G ..... 2.3

1.2 ..... AST/TO ..... 0.80



## Champion Christian Tigers

2020-21 Record: 2-1

NCCAA SW Region Record: 0-0

Head Coach: DeAnthony Ellison

Record at School: 21-12 (2nd season)

Career Record: Same

Statistical Leaders:

Points: Destiny Gonzalez - 19.7

Rebounds: Destiny Gonzalez - 7.7

Assists: Tamaria Manning - 7.7

DEC. 16, 2020 // 6 P.M. CT // FIRST NATIONAL BANK ARENA // JONESBORO, ARK.



## Arkansas State Red Wolves

2020-21 Record: 2-1

SBC Record: 0-0

Head Coach: Matt Daniel

Record at A-State: 13-20 (2nd season)

Career Record: 156-155 (11th season)

Statistical Leaders:

Points: Jada Stinson - 17.7

Rebounds: Peyton Martin - 6.0

Assists: Morgan Wallace - 5.7

## GAME 5

### COMPARISON (2020-21)

81.3 ..... PPG ..... 61.0

46.4 ..... FG% ..... 35.2

26.9 ..... 3FG% ..... 28.8

63.0 ..... FT% ..... 66.3

42.3 ..... REBS/G ..... 33.5

19.3 ..... AST/G ..... 9.3

11.3 ..... STL/G ..... 10.0

3.0 ..... BLK/G ..... 3.0

1.2 ..... AST/TO ..... 0.5



## Grambling State Lady Tigers

2020-21 Record: 1-3

SWAC Record: 0-0

Head Coach: Freddy Murray

Record at School: 60-72 (Fifth season)

Career Record: Same

Statistical Leaders:

Points: Alexis Holt - 12.3

Rebounds: DeAndre'a Alexander - 5.5

Assists: Alexis Holt - 2.0

## TIP-OFF TIDBITS

- This is the 47th season of women's basketball at Arkansas State.
- Arkansas State is hosting three games to close its non-conference slate - two versus Champion Christian and one versus Grambling State.
- The Red Wolves are facing Champion Christian for the first time in program history, while taking on Grambling State for the fourth time ever - the first time since 2017 (W 76-56 in Jonesboro).
- In her last two games, Jada Stinson is 17-23 from the field (73.9%), 9-14 from three (64.3%) and averaging 22.5 points per game. She became the first player to record back-to-back 20-point games since 2018-19.
- 14 different players scored in A-State's 96-46 win over Williams Baptist on Friday.

## POSSIBLE STARTING FIVE [BASED ON LAST GAME]



**JIREH WASHINGTON**  
PPG ..... 10.7  
APG ..... 4.0  
RPG ..... 3.7  
FG% ..... 53.8%



**MORGAN WALLACE**  
PPG ..... 11.3  
RPG ..... 5.3  
SPG ..... 1.3  
APG ..... 5.7



**JADA STINSON**  
PPG ..... 17.7  
RPG ..... 4.3  
APG ..... 3.0  
3FG% ..... 42.9%



**KAROLINA SZYDLowska**  
PPG ..... 6.0  
RPG ..... 4.3  
SPG ..... 0.7  
FG% ..... 43.8%



**PEYTON MARTIN**  
PPG ..... 12.7  
RPG ..... 6.0  
FG% ..... 53.3%  
FT% ..... 75.0%

## QUICK FACTS

## THE BASICS

**Location:** Jonesboro, Arkansas  
**Founded:** 1909  
**Enrollment:** 14,085  
**Colors:** Scarlet & Black  
**Nickname:** Red Wolves  
**Conference:** Sun Belt  
**System President:** Dr. Charles Welch  
**Chancellor:** Dr. Kelly Damphousse  
**Director of Athletics:** Terry Mohajir  
**Senior Women's Admin:** Amy Holt  
**Faculty Rep.:** Dr. Karen McDaniel  
**Department Phone:** 870-972-3880  
**Ticket Office Phone:** 870-972-2781

## COURT FACTS

**Name:** First National Bank Arena  
**Capacity:** 10,563  
**Record in Arena:** 325-113 (.742)  
**Largest Crowd:** 10,892 vs Arkansas (3/24/05)

## BASKETBALL HISTORY

**First Year of Basketball:** 1974-75  
**All-Time Record:** 751-575 (.566)  
**NCAA Tournament Appearances:** 0  
**WNIT Appearances:** 11  
**Most Recent WNIT Appearances:** 2015  
**WNIT Record:** 14-10  
**Regular Season SBC Titles:** 3  
**Most Recent Title:** 2015-16  
**SBC Tournament Titles:** 0

## BASKETBALL STAFF

**Head Coach:** Matt Daniel  
**Alma Mater:** Harding, 1998  
**Career Record:** 156-155 (10th season)  
**School Record:** 13-20 (Second Season)  
**Associate Head Coach:** Destinee Rogers  
**Alma Mater:** Central Arkansas, 2012  
**Assistant Coach:** Weston Jameson  
**Alma Mater:** Harding, 2014  
**Assistant Coach:** Lizzie Nessling  
**Alma Mater:** Lincoln University, 2016  
**Dir. of Scouting & Operations:** McGhee Mann  
**Strength Coach:** Sha'hada Artberry  
**Athletic Trainer:** Katie Buria

## 2019-20 REVIEW

**Overall Record:** 11-19  
**Sun Belt Record:** 8-10  
**Sun Belt Finish:** 7th  
**Starters Returning/Lost:** 3/2  
**Letterwinners Returning/Lost:** 7/7  
**Newcomers:** 6 + 2 transfer redshirts  
**Roster Breakdown:** 4 SR, 6 JR, 2 SO, 3 FR  
**Returning Scoring:** 67.1 percent  
**Returning Rebounding:** 74.4 percent  
**Returning Assists:** 61.3 percent  
**Returning Steals:** 63.9 percent  
**Returning Blocks:** 49.3 percent  
**Returning Minutes:** 60.4 percent

## NUMERICAL ROSTER

No.	Name	Pos	Height	Class	Hometown/Last School
1	Jireh Washington	G	5-9	Jr.	Memphis, Tenn. (Central HS)
2	Hilani Cantone	G	5-8	Fr.	Apopka, Fla. (Apopka HS)
3	Morgan Wallace	G	5-10	Sr.	Little Rock, Ark. (Pulaski Academy)
4	Mya Love	G	5-8	So.	Jonesboro, Ark. (Nettleton HS)
5	Jordyn Brown	G	5-8	Jr.	Clovis, Calif. (Fresno City College)
10	Jada Stinson	G	5-8	RJr.	Elizabethtown, Ky. (Memphis)
11	Vic Dames	G/F	6-1	Fr.	Loganville, Ga. (Grayson HS)
12	Mattie Hatcher	G	5-5	Fr.	Little Rock, Ark. (Pulaski Academy)
13	Talia Roldan	F	6-4	RJr.	Merrillville, Ind. (UAB)
14	Hailee Erickson	G	5-5	Sr.	Alton, Mo. (Three Rivers [MO] CC)
21	Seynabou Thiam	F/C	6-6	RSo.	Dakar, Senegal (McClennan [TX] CC)
23	Trinitee Jackson	F	6-3	Jr.	Hopkinsville, Ky. (Christian County HS)
24	Karolina Szydłowska	F	6-0	Jr.	Wrocław, Poland (Seward County [KS] CC)
25	Kayla Williams	F	6-1	RSr.	Memphis, Tenn. (Wichita State)
35	Peyton Martin	F	5-11	Sr.	Pine Bluff, Ark. (Watson Chapel HS)

## ALPHABETICAL ROSTER

No.	Name	Pos	Height	Class	Hometown/Last School
5	Jordyn Brown	G	5-8	Jr.	Clovis, Calif. (Fresno City College)
2	Hilani Cantone	G	5-8	Fr.	Apopka, Fla. (Apopka HS)
11	Vic Dames	G/F	6-1	Fr.	Loganville, Ga. (Grayson HS)
14	Hailee Erickson	G	5-5	Sr.	Alton, Mo. (Three Rivers [MO] CC)
12	Mattie Hatcher	G	5-5	Fr.	Little Rock, Ark. (Pulaski Academy)
23	Trinitee Jackson	F	6-3	Jr.	Hopkinsville, Ky. (Christian County HS)
4	Mya Love	G	5-8	So.	Jonesboro, Ark. (Nettleton HS)
35	Peyton Martin	F	5-11	Sr.	Pine Bluff, Ark. (Watson Chapel HS)
13	Talia Roldan	F	6-4	RJr.	Merrillville, Ind. (UAB)
10	Jada Stinson	G	5-8	RJr.	Elizabethtown, Ky. (Memphis)
24	Karolina Szydłowska	F	6-0	Jr.	Wrocław, Poland (Seward County [KS] CC)
21	Seynabou Thiam	F/C	6-6	RSo.	Dakar, Senegal (McClennan [TX] CC)
3	Morgan Wallace	G	5-10	Sr.	Little Rock, Ark. (Pulaski Academy)
1	Jireh Washington	G	5-9	Jr.	Memphis, Tenn. (Central HS)
25	Kayla Williams	F	6-1	RSr.	Memphis, Tenn. (Wichita State)

## PRONUNCIATION GUIDE

JIREH Washington	JYE-ruh
HILANI Cantone	Hill-AHN-ee
MYA Love	MY-uh
TALIA ROLDAN	Tuh-LEE-uh Roll-DAH-N
SEYNABOU THIAM	ZAY-na-BOO CHAHM
KAROLINA SZYDŁOWSKA	Like the state / Shid-LOW-ska

## WHERE THEY'RE FROM

## United States (13):

**Arkansas (4):** Mattie Hatcher (Little Rock), Mya Love (Jonesboro), Peyton Martin (Pine Bluff), Morgan Wallace (Little Rock)  
**Kentucky (2):** Trinitee Jackson (Hopkinsville), Jada Stinson (Elizabethtown)  
**Tennessee (2):** Jireh Washington (Memphis), Kayla Williams (Memphis)  
**California (1):** Jordyn Brown (Clovis)  
**Florida (1):** Hilani Cantone (Apopka)  
**Georgia (1):** Vic Dames (Loganville)  
**Indiana (1):** Talia Roldan (Merrillville)  
**Missouri (1):** Hailee Erickson (Alton)

**Poland (1):** Karolina Szydłowska

**Senegal (1):** Seynabou Thiam

## MEDIA INFORMATION

**FACILITIES:** Media facilities in First National Bank Arena consist of an area at floor level on the east side of the court for reporters, broadcasters and photographers, as well as a television-film booth located high on the east side of the arena. There is also a Media Room located on the west side open to the press before, during and after games. Admittance to these areas is by special credential issued only by the A-State Athletics Media Relations Office.

**CREDENTIALS:** Credentials for home games are provided to those members of the media who are covering the game in a full working capacity. Requests with names should be submitted in writing on company letterhead. Passes will be mailed to valid applicants as long as time permits; otherwise, passes may be claimed at the Media Entrance on the east side of the arena (Lower Green Entrance). Spouses, dates, children and non-workers are NOT permitted in the media areas. Passes must be displayed at all times, and A-State reserves the right to revoke passes and privileges at any time due to misrepresentation or misconduct. Requests for road game credentials may be made through the A-State Media Relations Women's Basketball SID (Caleb Garner).

**PARKING:** A limited number of parking spaces are available to members of the media on a paved lot adjacent to the Media Entrance (Lower Green Entrance) on the east side of the arena, Lot "A". Display a parking pass to the working attendant for admittance. Parking is on a first-come, first-serve basis. All parking pass requests should be made to the Athletics Media Relations Office.

**ENTRY:** Media representatives with proper A-State issued credentials will be allowed entrance ONLY at the Media Entrance (Lower Green Entrance) on the east side of First National Bank Arena. This is also the main entry to the athletics offices and is adjacent to the Media parking area. Upon entry, a temperature screening will be done in accordance with Sun Belt Conference COVID-19 policy.

**PHOTOGRAPHERS:** In accordance with Sun Belt COVID-19 policy, no photographers or videographers, with the exception of two (2) per game determined by the A-State

### ATHLETICS MEDIA RELATIONS STAFF

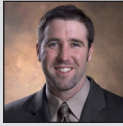

**Jerry Scott**  
Assistant A.D./Media Relations  
Office: (870) 972-3405  
Cell: (870) 243-6021  
jscott@astate.edu



**Mark Taylor**  
Associate Director  
Office: (870) 972-3547  
Cell: (870) 219-5705  
martaylor@astate.edu



**Caleb Garner (WBB SID)**  
Assistant Director  
Office: (870) 972-2707  
Cell: (870) 316-3382  
rgarner@astate.edu



**Miya Garrett**  
Assistant Director  
Office: (870) 972-2541  
Cell: (870) 882-4576  
mgarrett@astate.edu

**Primary Phone: (870) 972-2541**  
**Mailing Address:**  
P.O. Box 1000, State University, AR 72467  
**Delivery Address:**  
217 Olympic Dr., Jonesboro, AR 72401

Media Relations staff, will be allowed to shoot courtside this season. Court access credentials are required to shoot from courtside. All other photographers will be asked to shoot from the mezzanine level. Certified photographers of newspapers, magazines, wire services and TV stations must request passes in writing. No credentials will be issued to freelance photographers unless authorized by A-State Media Relations.

**INTERVIEWS:** Head Coach Matt Daniel will be available in the Hames Conference Room in First National Bank Arena after each game, following his radio interview. A-State student-athletes will also be available by request at this time. In accordance with Sun Belt policy, appropriate social distancing must be observed and masks must be worn. The A-State women's basketball locker room is CLOSED to the media following games. To arrange for a student-

athlete interview during the week, contact Caleb Garner, Assistant Athletic Media Relations Director at (870) 972-2707. All interviews must be approved by a member of the coaching staff.

**INJURY INFORMATION POLICY:** A student-athlete's protected health information is protected by federal regulations under either the Health Information Portability and Accountability Act (HIPAA) or the Family Educational Rights and Privacy Act of 1974 (the Buckley Amendment) and may not be disclosed without either the student-athlete's authorization under HIPAA or their consent under the Buckley Amendment. Authorized/consented injury information pertaining to a student-athlete shall be released to the media through the Athletics Media Relations Department after being authorized by the athletic trainer. It's also appropriate in post-game or weekly press conferences for head coaches to announce team injury updates. It's the policy of the Department of Athletics to provide accurate information on injuries and not withhold injury information from the media. Team physicians may be available to offer explanation on injuries if requested by the athletic trainer. Any sideline or locker room report made to the media shall be made by an athletic trainer, team physician, or a media relations staff representative.

**RADIO:** Radio broadcasts of Red Wolves men's basketball will be on the EAB Red Wolves Sports Network and will also be available over the Internet. Keith Merritt is the longtime "Voice of the Red Wolves". The visiting team's "official" radio station, as designated by the visitors' SID, will be permitted origination privileges. A courtesy line is provided courtside. Any questions regarding broadcasts or the use of facilities should be directed to Caleb Garner, Assistant Athletics Media Relations Director.

**WEB ACCESS:** Schedules, rosters, statistics, student-athlete bios, news, etc. are available on the official A-State Athletics website at [www.AStateRedWolves.com](http://www.AStateRedWolves.com) and then click on women's basketball.



## 2020-21 ARKANSAS STATE RADIO/TV ROSTER



**1 JIREH WASHINGTON**  
G • 5-9 • Jr. • Memphis, Tenn.



**2 HILANI CANTONE**  
G • 5-8 • Fr. • Apopka, Fla.



**3 MORGAN WALLACE**  
G • 5-10 • Sr. • Little Rock, Ark.



**4 MYA LOVE**  
G • 5-8 • So. • Jonesboro, Ark.



**5 JORDYN BROWN**  
G • 5-8 • Jr. • Clovis, Calif.



**10 JADA STINSON**  
G • 5-8 • R.Jr. • Elizabethtown, Ky.



**11 VIC DAMES**  
G/F • 6-0 • Fr. • Loganville, Ga.



**12 MATTIE HATCHER**  
G • 5-5 • Fr. • Little Rock, Ark.



**13 TALIA ROLDAN**  
F • 6-4 • R.Jr. • Merrillville, Ind.



**14 HAILEE ERICKSON**  
G • 5-5 • Sr. • Alton, Mo.



**21 SEYNABOU THIAM**  
F/C • 6-6 • RSo. • Dakar, Senegal



**23 TRINITEE JACKSON**  
F • 6-3 • Jr. • Hopkinsville, Ky.



**24 KAROLINA SZYDLOWSKA**  
F • 6-0 • Jr. • Wroclaw, Poland



**25 KAYLA WILLIAMS**  
F • 6-1 • RSr. • Memphis, Tenn.



**35 PEYTON MARTIN**  
F • 5-11 • Sr. • Pine Bluff, Ark.



**MATT DANIEL**  
Head Coach • 2nd Year



**DESTINEE ROGERS**  
Assoc. Head Coach • 2nd Year



**WESTON JAMESON**  
Assistant Coach • 1st Year

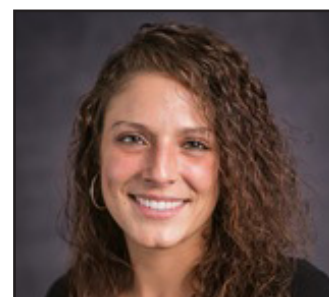

**LIZZIE NESSLING**  
Assistant Coach • 1st Year

**KNOW THE FOE: CHAMPION CHRISTIAN**

- Champion Christian enters the week with a 2-1 record, having most recently dropped an exhibition contest at Tarleton State, 95-27. The Hot Springs, Ark.,-based Tigers are set to take on Ecclesia College on Monday before battling Arkansas State on Tuesday and Thursday in exhibitions for CCC.
- Destiny Gonzalez leads the Tigers in scoring (19.7) and rebounding (7.7) while Tamarina Manning is the team's top assist-giver at 7.7 dimes per game. Manning also averages 12 points per game and is second on the squad in rebounding at 6.0 per contest. T'Kira Fuller averages 13 points while Sckiya Banister chips in 11.7 points per outing.

**KNOW THE FOE: GRAMBLING STATE**

- Grambling State marks the second SWAC foe of the season for Arkansas State, taking on the Lady Tigers for the first time in exactly three seasons. A-State claimed a 76-56 triumph on Dec. 16, 2017, in Jonesboro. GSU enters the week with a 1-3 ledger after dropping a 70-62 road contest at UAB. Grambling's lone win of the year came against a Sun Belt foe, defeating ULM 66-42 in Monroe.
- The Lady Tigers are led in scoring by Alexis Holt (12.3), who also leads the team with 2.0 assists per game. DeAndre'a Alexander is the team's top rebounder, averaging 5.5 per contest. Grambling leads the SWAC with 40 total steals, which ranks 80th nationally, ranking 65th in steals per game (10.0). The Lady Tigers also average 20.0 turnovers forced, which leads the SWAC and is 57th-best in the nation.

**AN ARKANSAS STATE WIN WOULD ...**

- On Tuesday vs Champion Christian: improve Arkansas State to 3-1 on the season
- On Wednesday vs Grambling State: move A-State to 3-1 all-time versus GSU and mark its second straight win in the series.
- Be better than a loss.

**STINSON SCORES 20-PIECE [TWICE!]**

- Jada Stinson has made a statement in her last two games, shooting 73.9 percent (17-23) from the field and 64.3 percent from three (9-14), averaging 22.5 points. The junior transfer tallied 21 points versus Williams Baptist, giving her 20 points in back-to-back games, making her the first A-State player to do so since Peyton Martin in 2018-19.
- Stinson was ON FIRE from the field in A-State's win over SIU Edwardsville on Dec. 2, starting 7 of 7 from the field (5 of 5 from three) en route to a career-high 24 points on 8 of 9 from the field (6 of 6 from three). Her 3-point FG percentage of 85.7 percent is a single-game high for a Sun Belt player this season.

**"WASHINGTON ON YOUR SIDE"**

- While that may be a catchy song from "Hamilton," this note is about Arkansas State guard Jireh Washington, who is A-State's returning leader in scoring (13.0/game) and assists (3.9), while also ranking second on the squad in steals per game (1.5), FG percentage (43.3%) and third in rebounding average (4.3).
- The Third-Team All-Sun Belt Conference honoree scored in double figures in 22 games last season, while dishing out five or more assists 12 times.
- Washington has also shown to be a strong distributor with over 200 assists in her two seasons. The Memphis native needs 69 dimes to crack the A-State Career Top 10 in assists.
- Washington opened this season with three-straight games of 10 or more points giving her double-digit scoring for the seven straight games and the 13 of the last 14 dating back to last season.
- She is also one of the league's top defenders thus far in the season, tied for the league lead with 4.0 steals per game, which ranks 11th nationally.

**MARTIN PROVIDES SPARK OFF THE BENCH VERSUS SIUE**

- Peyton Martin came off the bench in the first two games of the season, averaging 17.0 points per game, including a career-high 28 and eight rebounds versus SIU Edwardsville on Dec. 2.
- She is fifth in the Sun Belt Conference in field goal percentage, shooting at a 53.3 percent clip.

**DYNAMIC DUO**

- The tandem of Jireh Washington and Peyton Martin returns as the second-highest returning scoring pair in the Sun Belt, averaging 25.5 points per game - two points behind South Alabama's Savannah Jones and Antoinette Lewis (27.5).
- This season, Washington and Martin combine for 28 points per game through the Red Wolves' first two outings.

**TOP SCORING DUOS (ENTERING 2020-21)**

Rank	Duo	School	PPG
1.	Lewis/Jones	USA	27.5
2.	Washington/Martin	A-State	25.5
3.	Doucet/Williams	LA	24.3
4.	Gosnell/Stamley	APP	24.2
5.	Dye/Robinson	Troy	21.5



-VS-

**SERIES HISTORY**

- Arkansas State meets Grambling State for the first time in exactly three years (since 2017) and the fourth time in program history on Wednesday night.
- A-State last defeated the Lady Tigers 76-56 on Dec. 16, 2017, in Jonesboro.
- In his head-coaching career, Matt Daniel is 1-0 versus GSU.

**SERIES RECORD**

In Jonesboro:	1-1
In Grambling:	Never met
Neutral Sites:	1-0
Current Streak:	A-State, 1
Longest A-State Win Streak:	1 game
Longest GSU Win Streak:	1 game
Largest A-State win:	20 (76-56)   Dec. 16, 2017
Largest GSU win:	5 (69-64)   Dec. 8, 2002

**ALL-TIME MEETINGS**

Date	Year	Score	Result
Dec. 13	1991	nW	89-75
Dec. 8	2002	hL	64-69
Dec. 16	2017	hW	76-56

**TALE OF THE TAPE (2020-21)**

A-State	Stats	GSU
<b>81.3</b>	Points Per Game	61.0
<b>68.0</b>	Opp. Points Per Game	70.3
<b>+13.3</b>	Scoring Margin	-9.3
<b>.464</b>	Field Goal %	.352
.405	Opp. Field Goal %	.405
.269	3-point FG %	<b>.288</b>
<b>.286</b>	Opp. 3-point FG %	.333
.630	Free Throw %	<b>.663</b>
<b>42.3</b>	Rebounds Per Game	33.5
<b>+5.0</b>	Rebound Margin	-11.8
<b>19.3</b>	Assists Per Game	9.3
<b>16.0</b>	Turnovers Per Game	17.0
+3.0	Turnover Margin	+3.0
<b>1.2</b>	Assist/Turnover Ratio	0.5
<b>11.3</b>	Steals Per Game	10.0
3.0	Blocks Per Game	3.0

**A-STATE VS THE SWAC**

Alabama A&M:	2-1
Alcorn State:	6-1
Arkansas-Pine Bluff:	22-6
<b>Grambling State:</b>	<b>2-1</b>
Jackson State:	3-0
Mississippi Valley State:	17-3
Southern:	3-0
Tennessee Tech	2-1
UT Martin	5-8
Southeast Missouri State	4-6

## STATISTICAL TRENDS

Daniel

	2020-21	Era
At Home	2-1	10-5
On Road	0-0	3-13
Neutral Sites	0-0	0-2
Versus Ranked Opponents	0-0	0-2
When scoring first	1-1	4-7
When scoring second	1-0	9-13
When 3 players score 10+	1-0	4-8
When 4+ players score 10+	1-1	7-4
In November	0-1	2-6
In December	2-0	3-3
In January	0-0	5-3
In February	0-0	2-6
In March	0-0	1-2
Leading at halftime	2-0	9-3
Trailing at halftime	0-1	4-17
Tied at halftime	0-0	0-0
Leading with 5:00 remaining	2-0	10-0
Trailing with 5:00 remaining	0-1	3-20
Tied with 5:00 remaining	0-0	0-0
Shooting higher FG% than opp.	2-0	9-2
Shooting lower FG% than opp.	0-1	4-18
Shooting same FG% as opp.	0-0	0-0
Shooting 50% or better	2-0	3-1
Shooting 40-49%	0-0	6-5
Shooting 30-39%	0-1	1-10
Shooting less than 30%	0-0	1-4
Shooting higher 3PT% than opp.	2-0	8-5
Shooting lower 3PT% than opp.	0-1	5-15
Shooting same 3PT% as opp.	0-0	0-0
Make more 3-pointers than opp.	2-0	6-3
Make fewer 3-pointers than opp.	0-1	6-14
Make same number 3-pointers	0-0	1-2
Shoot higher FT% than opp.	0-1	6-8
Shoot lower FT% than opp.	2-0	7-12
Shoot same FT% as opp.	0-0	0-0
Shoot more FT than opp.	2-0	12-8
Shoot fewer FT than opp.	0-1	0-11
Shoot same number FT	0-0	1-1
Out-rebound opp.	1-0	5-2
Being out-rebounded by opp.	1-1	8-18
Same number of rebounds	0-0	0-0
Record more assists	2-0	6-1
Record fewer assists	0-1	6-19
Record same number of assists	0-0	1-0
Commit fewer turnovers	1-0	10-7
Commit more turnovers	0-1	2-12
Commit same turnovers	1-0	1-1
Scoring 85 points or more	1-0	3-0
Scoring 75-84 points	1-0	3-2
Scoring 65-74 points	0-1	4-6
Scoring 64 points or fewer	0-0	3-12
Bench outscored opp.	2-0	9-5
Bench outscored by opp.	0-1	4-14
Bench points equal	0-0	0-1
More point points than opp.	1-1	10-7
Fewer point points than opp.	1-0	2-13
Points in paint equal	0-0	1-0
More second chance points than opp.	2-1	12-5
Fewer second chance points than opp.	0-0	1-15
Second chance points equal	0-0	0-0
More fast break points than opp.	2-1	8-9
Fewer fast break points than opp.	0-0	4-11
Fast break points equal	0-0	1-0
White uniforms	2-1	10-6
Black uniforms	0-0	3-14
Monday	0-0	1-0
Tuesday	0-0	0-2
Wednesday	1-0	2-1
Thursday	0-0	3-5
Friday	1-1	2-2
Saturday	0-0	4-7
Sunday	0-0	1-0
<b>Games Decided By ...</b>		
0-5 points or OT	0-0	4-2
6-10 points	1-0	4-2
11-15 points	0-0	0-8
16-19 points	0-1	2-2
20+ points	1-0	3-6

## BREAKING DOWN THE RED WOLVES

<b>Double-Doubles:</b>	<b>2020-21</b>	<b>Career</b>
Morgan Wallace	-	9
Peyton Martin	-	6
Jireh Washington	-	1
Trinitee Jackson	-	1

<b>Double-Figure Scoring:</b>	<b>2020-21</b>	<b>Career</b>
Peyton Martin	1	48
Jireh Washington	3	38
Morgan Wallace	2	36
Jada Stinson	2	15
Kayla Williams	-	6
Trinitee Jackson	2	5
Mya Love	-	2
Karolina Szydlowska	1	1

<b>20-Plus Point Games:</b>	<b>2020-21</b>	<b>Career</b>
Peyton Martin	1	11
Jireh Washington	-	8
Jada Stinson	2	2
Morgan Wallace	-	2

<b>10+ Rebounds:</b>	<b>2020-21</b>	<b>Career</b>
Morgan Wallace	-	13
Peyton Martin	-	8
Trinitee Jackson	-	1
Jireh Washington	-	1

<b>5+ Assists:</b>	<b>2020-21</b>	<b>Career</b>
Jireh Washington	2	23
Jada Stinson	1	5
Morgan Wallace	2	3
Mya Love	1	1

<b>5+ Steals:</b>	<b>2020-21</b>	<b>Career</b>
Jireh Washington	2	3
Peyton Martin	-	1

## How A-State's First Points Were Scored

Layup	1
3-Pointer	1
Jumper	1
Free Throw	1

<b>Consecutive Free Throws Made (active)</b>	
4.....Jada Stinson	
2.....Peyton Martin	
2.....Mya Love	
2.....Jordyn Brown	
1.....Talia Roldan	
1.....Morgan Wallace	
1.....Kayla Williams	

## Career Games Played

79.....Peyton Martin
78.....Morgan Wallace
66 (29 at Wichita State).....Kayla Williams
63.....Jireh Washington
61.....Trinitee Jackson
61 (58 at Memphis).....Jada Stinson
38 (35 at UAB).....Talia Roldan
29.....Mya Love
12.....Hailee Erickson
3.....Jordyn Brown
3.....Hilani Cantone
3.....Karolina Szydlowska
2.....Mattie Hatcher
2.....Seynabou Thiam
1.....Vic Dames

## Career Games Started

64.....Morgan Wallace
60.....Jireh Washington
59.....Peyton Martin
33 (30 at Memphis).....Jada Stinson
29 (15 at Wichita State).....Kayla Williams
8.....Mya Love
3.....Karolina Szydlowska
3.....Trinitee Jackson

## Consecutive Games Started (Must Have Played)

35.....Morgan Wallace
4.....Jireh Washington
3.....Jada Stinson
3.....Karolina Szydlowska

## Points Leader

23.....Peyton Martin
17.....Jireh Washington
9.....Morgan Wallace
2.....Kayla Williams
1.....Trinitee Jackson
1.....Jada Stinson

## Rebounding Leader

29.....Morgan Wallace
28.....Peyton Martin
6.....Jireh Washington
5.....Trinitee Jackson

## Assists Leader

41.....Jireh Washington
16.....Morgan Wallace
1.....Mya Love
1.....Peyton Martin
1.....Jada Stinson
1.....Kayla Williams

## "BACK TO DECEMBER"

- Since the start of the 1991 season, Arkansas State has totaled a 105-88 record in the month of December. This season has five scheduled December matchups, concluding 2020 with three straight home games on Dec. 11, 15, 16 and 17.

## ON THIS DATE (DEC. 15, 16 &amp; 17)

- Since 1991, Arkansas State is 6-2 on Dec. 15, most recently dropping an 83-60 decision at Missouri State in 2012. On Dec. 16, A-State is a perfect 4-0 with its most recent outcome being a 76-56 home win over Grambling State. In games played on Dec. 17, A-State is 5-4, most recently taking a 59-44 win at Kent State.
- Off the court, December 15 is known as the date in which the Bill of Rights was ratified (1791). "Gone With The Wind" premiered in Atlanta in 1939. In 1955, Johnny Cash released his hit single "Folsom Prison Blues".
- On December 16, 2019, Mariah Carey's "All I Want For Christmas Is You" reached No. 1, 25 years after its release.
- On December 17 in history, the Wright brothers made the first sustained motorized aircraft flight in Kitty Hawk, N.C. (1903).

## YOUTHFUL RED WOLVES

- Of the 15 players on Arkansas State's roster, 12 of them have played two or fewer seasons at the Division I level. The Red Wolves are one of 13 teams with 12 or more players with two years or less experience.

## NICE TO MEET YA!

- Seven players made their debuts for Arkansas State in the season opener versus Arkansas-Pine Bluff – Hilani Cantone, Jordyn Brown, Jada Stinson, Mattie Hatcher, Talia Roldan, Seynabou Thiam and Karolina Szydlowska. Four of those players – Stinson (8), Hatcher (3), Roldan (2) and Szydlowska (10) scored for the Red Wolves.



## TAKE IT TO THE BANK!

- Arkansas State has amassed a 325-113 (.742) overall mark in 33-plus seasons at First National Bank Arena.
- The Red Wolves did an impressive job of defending homecourt last season, owning an 8-4 mark in the friendly confines. Three of those four losses have come to teams with 18 or more wins (UT Arlington, Troy and SEMO).
- This season, A-State has 14 home contests scheduled at "The Bank," tied for the most since the 2014-15 season boasted 15 home outings. The Red Wolves have entertained 14 home crowds three of the last five seasons.

## UNIQUE SCHEDULE

- We all know 2020 is not a "normal" year, and that carried over into the schedule. This season, due to the late start date, teams are allowed 25 total regular-season games.
- The Red Wolves will face a different conference schedule than in years' past, taking on only teams from the Sun Belt's West Division - Little Rock (2 games), Louisiana (4), Texas State (4), ULM (4) and UT Arlington (4).

## "WHO ARE YOU?"

- While Arkansas State returns several players from last season, fans will also see several new faces grace the floor this season, as A-State brought in six newcomers to go along with redshirt transfers Jada Stinson and Talia Roldan.
- A-State dipped into the JUCO ranks for three players, nabbing international talent in 6-6 post player Seynabou Thiam (Senegal) and 6-0 forward (Poland). California native Jordyn Brown also looks to factor into the Red Wolves' backcourt, providing a capable deep threat.
- The Red Wolves' 2020-21 roster also features three rookies in Hilani Cantone, Vic Dames and Mattie Hatcher.

## "DON'T STOP BELIEVING"

- Five of Arkansas State's wins last season came after facing deficits of seven or more. Four of those five were deficits of 10 or greater.
- Before coming back from down 21 to defeat South Alabama on March 5 (the largest deficit overcome in school history), A-State's biggest deficit overcome last year was a 15-point comeback win over Georgia State. The Red Wolves also battled back from an 11-point halftime deficit to oust ULM on 2/1.

## "STEAL MY SUNSHINE"

- Arkansas State has swiped 28 steals in its two straight wins (15 vs SIUE, 13 vs WBU), 34 total in three contests. The Red Wolves rank second in the Sun Belt (12/14) in steals per game (11.3), which ranks 33rd nationally.
- Jireh Washington has provided 12 of those steals (7 vs SIUE). Through two games, A-State has notched a steal rate of 11.5 percent (steal rate=Pct. of opp. offensive plays where the ball was stolen). Washington ranks third in the league with 12 steals and is tied for the league lead with 4.0 steals per game, which ranks 11th in Division I.
- The Red Wolves swiped **10 or more steals in 17 games**. A-State tallied **13 or more steals eight times** last season.

## "TAKE IT AWAY"

- Arkansas State forced double-digit turnovers in all but two games in 2019-20, including **at least 15 takeaways 19 times (nine games with 20 or more)**. This season, A-State has forced 16 or more turnovers in all three games, including 20 or more in the last two.
- When A-State was victorious in 2019-20, it averaged 13.5 turnovers allowed per game with a turnover margin of +4.8 while boasting an assist/turnover ratio of 1.2.

## NATURAL STATE SHOWDOWNS

- Arkansas State likes to face in-state foes when it can, with this season's schedule featuring six contests against Arkansas-based opponents (2 vs UAPB, 2 vs Little Rock, vs Williams Baptist [Walnut Ridge] and 2 vs Champion Christian [Hot Springs]). Matchups against Williams Baptist and Champion Christian are the first regular-season tilts for A-State in program history.
- In the summer, A-State and Arkansas announced that the two teams will meet for a home-and-home series beginning in 2021 in Jonesboro - the first meeting since A-State's win in the 2005 WNIT. The Red Wolves are slated to make the return trip to Fayetteville in 2022.
- A breakdown of all-time record versus foes from the state of Arkansas is below:

Opponent	All-time Record
Arkansas	3-5
Arkansas Baptist	1-0
Arkansas-Brokerage	1-0
Arkansas-Monticello	8-11
<b>Arkansas-Pine Bluff</b>	<b>22-6</b>
Arkansas State-Beebe	1-2
Arkansas Tech	8-11
Central Arkansas	12-6

## LAST TIME OUT



Official Basketball Box Score - Final

Williams Baptist at Arkansas State

12/11/20 First National Bank Arena, Jonesboro, Ark.

2020-21 Women's Basketball

Game Time: 5:00 PM

Game Duration: 1:42

Attendance: 541

Officials: Missy Brooks, Troy Winters, Troy Miles

Williams Baptist - 46

Record: 2-2

NO.	Name	Min	FG	3P	FT	Rebounds	Fouls	TP	AS	TO	ST	Blocks	pts	plus/minus
0	Tasha Bland	22:58	0-5	0-0	0-0	2	4	3	0	0	0	0	2	-31
1	Taylor Freeman	21:09	5-15	1-4	0-0	1	4	5	1	4	1	1	0	-26
11	Ashlyn Ellis	21:25	3-5	0-1	0-0	3	3	0	0	6	3	2	0	-25
24	Cassidy Clayton	28:57	1-7	0-3	0-0	1	1	2	2	2	0	2	1	-33
33	Kelsey Abney	22:27	3-6	1-2	0-0	1	2	1	2	7	0	1	0	-34
2	Ressa Hampton	24:29	2-7	2-5	0-0	1	1	2	1	0	6	2	5	0
25	Kaitlyn Thomas	22:43	2-9	0-1	1-1	0	6	5	2	5	0	1	0	-28
4	Harley Thompson	20:45	2-9	0-4	2-2	0	8	1	1	6	2	3	0	-19
14	Lotti Hoffman	17:04	1-2	1-2	0-0	0	1	1	2	2	3	0	1	0
Team			0	1	1	0	0	0	0	0	0	0	0	
Totals		19:45	5-22	3-3	0	29	34	17	11	45	20	12	1	5

Technical Fouls: NONE

Arkansas State - 96

Record: 2-1

NO.	Name	Min	FG	3P	FT	Rebounds	Fouls	TP	AS	TO	ST	Blocks	pts	plus/minus
24	Karolina Szydlowska	12:57	3-4	0-1	2-4	3	1	4	1	2	8	1	0	21
35	Raylon Martin	13:56	2-9	0-0	0-0	2	7	9	1	0	4	2	2	0
1	Jireh Washington	25:25	5-10	0-2	0-1	2	2	4	1	2	10	5	1	0
3	Morgan Wallace	26:23	2-4	0-1	6-8	0	4	4	1	4	10	5	1	0
10	Jada Stinson	29:34	9-14	3-7	0-0	0	4	4	0	1	21	3	2	2
4	Mya Love	11:09	0-3	0-1	2-2	3	3	6	2	1	2	1	0	2
23	Tristee Jackson	11:11	5-7	0-0	2-5	0	2	2	3	12	0	1	1	0
2	Hilani Cantone	06:48	1-2	0-1	0-0	0	0	0	0	0	0	0	0	-4
13	Talia Roldan	10:34	1-3	0-2	1-2	2	6	8	1	1	3	0	1	0
5	Jordyn Brown	14:22	1-3	0-2	2-2	0	3	0	1	4	1	0	0	0
21	Seynabou Thiam	07:51	2-4	0-0	0-0	0	4	4	0	0	0	0	0	1
12	Mattie Hatcher	12:08	3-5	2-2	1-2	2	1	3	0	1	9	4	1	0
25	Kaya Williams	10:05	2-4	1-1	0-0	1	0	1	0	1	5	2	1	1
14	Haley Erickson	04:39	0-0	0-0	0-0	0	1	1	2	0	1	0	1	0
11	Victoria Dames	03:01	1-1	0-0	0-0	0	0	0	0	0	2	0	0	0
Team			0	2	2	0	0	0	0	0	0	0	0	
Totals		57:73	6-20	16-26	15	40	55	11	17	26	26	10	13	5

Technical Fouls: NONE

Shooting By Period

1st	FG	7-18	38.9%
2nd	FG	24	50.0%
3rd	FG	45	80%
4th	FG	9-18	50.0%
OT	FG	1-6	16.7%
5th	FG	5-10	50.0%
6th	FG	10-22	45.5%
7th	FG	26	33.3%
8th	FG	45	80%
9th	FG	11-15	73.3%
10th	FG	14	25.0%
11th	FG	24	50.0%
12th	FG	37-73	50.7%
13th	FG	6-20	30.0%
14th	FG	16-26	61.5%

Dead Ball Fouls: 3-0

### Arkansas State 96 | Williams Baptist 46 December 11, 2020 - Jonesboro, Arkansas

- Arkansas State was dominant in a 96-46 win over Williams Baptist on Friday, Dec. 11, led by Jada Stinson's 21 points.
- The win was tied for the largest since 2013-14, when A-State last won by 50 (def. ULM 107-57).
- The Red Wolves shot 50.7 percent from the field and grabbed 55 rebounds in the win, while also forcing 20 turnovers.
- All 15 players played in the game, with 14 scoring and every player recording a statistic.

### LEADS, DEFICITS & BEST RUNS

OPPONENT	LEAD	DEFICIT	BEST RUN
UAPB (L)	4	17	8-0
SIU Edwardsville (W)	16	2	9-0
Williams Baptist (W)	50	3	20-0
Champion Christian	-	-	-
Grambling	-	-	-
Champion Christian	-	-	-
ULM	-	-	-
ULM	-	-	-
Texas State	-	-	-
Texas State	-	-	-
at ULM	-	-	-
at ULM	-	-	-
Louisiana	-	-	-
Louisiana	-	-	-
at UT Arlington	-	-	-
at UT Arlington	-	-	-
at Louisiana	-	-	-
at Louisiana	-	-	-
Little Rock	-	-	-
at Little Rock	-	-	-
at Texas State	-	-	-
at Texas State	-	-	-
UT Arlington	-	-	-
UT Arlington	-	-	-

## NATIONAL POLLS

## AP Top 25 (Dec. 7)

RK	TEAM	W-L	PTS	PREV
1	Stanford (26)	4-0	742	1
2	Louisville (1)	5-0	692	2
3	UConn (1)	1-0	676	3
4	NC State (2)	6-0	673	4
5	South Carolina	4-1	640	5
6	Arizona	4-0	607	6
T7	Baylor	3-1	544	7
T7	Oregon	5-0	544	8
9	Kentucky	6-0	507	9
10	Texas A&M	6-0	470	10
11	UCLA	4-1	445	11
12	Arkansas	7-1	409	13
13	Mississippi State	2-1	406	12
14	Maryland	3-1	356	14
15	Indiana	2-1	323	15
16	Northwestern	1-0	290	17
17	Ohio State	4-0	220	18
18	Syracuse	4-0	211	20
19	Michigan	5-0	205	19
20	Missouri State	3-1	192	21
21	Oregon State	3-2	117	15
22	Texas	4-1	115	23
23	South Florida	3-1	113	RV
24	DePaul	2-2	78	24
25	Gonzaga	3-2	69	25

Others receiving votes: Wake Forest 23, Iowa St. 15, Michigan St. 15, Virginia Tech 13, Georgia 12, North Carolina 5, West Virginia 5, South Dakota St. 4, Arizona St. 3, Utah 3, Villanova 2, Florida St. 2, Boston College 2, Rutgers 1, Iowa 1.

## USA Today Coaches Poll (Dec. 8)

RK	TEAM	W-L	PTS	PREV
1	Stanford (22)	3-0	784	2
2	Louisville (6)	4-0	759	5
3	N.C. State (1)	4-0	720	6
4	South Carolina (2)	4-1	683	1
5	UConn	0-0	662	3
6	Arizona	3-0	614	8
7	Baylor	2-1	612	4
8	Oregon (1)	4-0	588	9
9	Kentucky	4-0	522	12
10	Texas A&M	4-0	484	13
11	UCLA	2-1	449	10
12	Mississippi State	2-1	446	7
13	Arkansas	5-1	440	14
14	Maryland	3-1	412	11
15	Indiana	2-1	310	15
16	Oregon State	3-0	300	17
17	Northwestern	0-0	222	16
18	Syracuse	3-0	214	21
19	Ohio State	3-0	201	22
20	Michigan	4-0	189	24
21	South Dakota State	3-0	128	RV
22	Missouri State	3-1	112	25
23	DePaul	1-2	95	19
24	Iowa State	2-2	71	18
25	Gonzaga	1-2	65	20

Others receiving votes: South Florida 63; Texas 60; Arizona State 40; Virginia Tech 34; North Carolina 33; Iowa 29; Florida State 17; Ohio 10; Rutgers 9; Notre Dame 8; South Dakota 6; West Virginia 3; Missouri 2; James Madison 2; Florida Gulf Coast 1; Buffalo 1.

Harding	1-0
Henderson State	17-3
<b>Little Rock</b>	<b>46-24</b>
Lyon College	17-3
Ouachita Baptist	12-3
Philander Smith	4-0
Southern Arkansas	7-9
Williams Baptist	1-0
<b>OVERALL</b>	<b>161-83</b>

## "FAMILY TRADITION"

- A-State freshman guard **Mattie Hatcher** is one of several in her family to play college athletics and is the second in her family to compete at Arkansas State. Her brother, Layne, is a quarterback on the A-State football team and was a standout in his rookie season.
- An accomplished equestrian who competed at the Junior Olympic Games, Hatcher comes to A-State with four years of eligibility remaining after spending her freshman year of college as a student at Samford University, training with her horses. She was also a standout on the soccer pitch at Pulaski Academy, owning the career goals scored record for the state of Arkansas.
- Hatcher's father, Greg, was a three-sport athlete at Alma College, lettering in soccer, baseball and wrestling and was a 2017 inductee into the National Wrestling Hall of Fame. Her sisters Kelsey (Arkansas women's basketball), Haley (Ouachita Baptist soccer) and Larkin (Harding soccer) also competed collegiately.

## MELTING POT

- Arkansas State's 2020-21 roster boasts players from eight different states and two different countries outside of the United States.
- Karolina Szydłowska (Poland) and Seynabou Thiam (Senegal) are the first players from their respective countries to compete for A-State in women's basketball.

## "57 CHANNELS (AND NOTHIN' ON)"

- All but one of Arkansas State's 2020-21 games will be broadcasted live on ESPN+. The only exception is A-State's Dec. 10 showdown at Arkansas-Pine Bluff, which will be carried on UAPBLionsRoar.com.

## "WE'RE THE THREE BEST FRIENDS THAT ANYBODY COULD HAVE"

- Last season, Arkansas State had three or more players record double-digit scoring in 20 of its 30 games. This year, A-State has done so in both games.
- Since the 2012-13 season, Arkansas State is 96-50 (.658) when three or more players score in double figures.
- "...and we'll never ever ever ever ever leave each other." (If you get the reference, you get a gold star.)

## GOING TO THE LINE

- Arkansas State has consistently ranked near the top half of the Sun Belt Conference in getting to the free-throw line.
- In 2018-19, A-State ranked atop the league in both free-throw attempts (744) and free throws made (495), which ranked sixth and 15th nationally.
- Last season, the Red Wolves ranked fifth in both categories, going 395 for 593 at the line. They ranked inside the top 100 in the NCAA in both statistics.

## ROAD TO 1,000 POINTS

Player	Year	Points	Needs
Peyton Martin	Senior	911	89
Jireh Washington	Junior	734	266
Morgan Wallace	Senior	684	316

## ROAD TO 500 REBOUNDS

Player	Year	Rebounds	Needs
Morgan Wallace	Senior	465	35
Peyton Martin	Senior	444	56

## TOP 10 ASSISTS PER GAME

RK	PLAYER NAME	NO.	YEARS
1.	Kathy Dyess	5.0	1997
2.	Aundrea Gamble	4.7	2014-16
	Beth Penn	4.7	1984-85
4.	Rudy Sims	4.4	2004-07
5.	Crystal Tausan	4.2	1993-96
6.	Ashley Olvera	3.7	2012-13
7.	<b>Jireh Washington</b>	<b>3.5</b>	<b>2018-pres.</b>
	Casie Lowman	3.4	2002-03
9.	Sonja Tate	3.1	1990-93
10.	Keeshia Evans	2.9	1998-01
11.	Julie Hagood	2.9	1997-00



## #TEAM1STWINS

- This season through three games, Arkansas State ranks sixth in the Sun Belt in assists and second in assists per game (14th nationally). In the Red Wolves' win over SIU Edwardsville, the team posted an assist percentage of 69.0 percent (20 assists to 29 made baskets). A-State's assist percentage increased to 70.3 percent (26-37) in its win over Williams Baptist.
- In three games, A-State has compiled an assist percentage of 65.6 percent (59 assists to 90 field goals).
- The Red Wolves posted an assist percentage greater than 65 percent in seven games last season (70+ percent three times), the highest coming against Appalachian State (79.3 percent), which was the best since posting an 85-percent mark in 2019 vs. ULM. That matched the total from 2013-14 when A-State posted a mark of 70 percent or better three times.

## ~MO- KNOWS BASKETBALL

- Bo Jackson may know basketball, but so does Arkansas State senior guard Morgan Wallace.
- The senior enters Tuesday's game needing just 35 rebounds to reach 500 for her career and 316 points to reach 1,000. Last season, Wallace led A-State in steals and rebounding, including a team-high five double-doubles and nine games with double-digit rebounds.
- Wallace has also been a steady presence on the floor, leading the team in minutes played last season (34.4/game) and second this season (34.5). She has also started in 35 consecutive games.

## "THREE IS A MAGIC NUMBER"

- Arkansas State was active beyond the three-point line in Matt Daniel's first season, attempting a school-record 649 treys. The Red Wolves connected on 186 of those - the most by an A-State team since the 2015-16 season (217).
- In A-State's season opener against UAPB, the Red Wolves fired 30 from beyond the arc. Since the start of the Daniel era last season, Arkansas State owns seven of the top 11 single-game three-point attempt marks in school history.
- Jada Stinson caught fire from deep in A-State's win over SIUE (12/2), making her first five three-point attempts. She finished with a career-high 24 points on 8 of 9 shooting (6-7 from three). Her 85.7 percent clip is a Sun Belt single-game high so far this season.
- Stinson currently leads the Sun Belt with 3.0 three-point field goals per game and is third with a 42.9 percentage.

## HAPPY BIRTHDAY TO YOU

- Seven individuals within the Arkansas State women's basketball program have birthdays either on game day or during a game week in the regular season. A breakdown of basketball season birthdays is below:

Name	Birthday
McGhee Mann (DOBO)	Nov. 28
Talia Roldan	Dec. 16*
Sha'hada Artberry (S&C)	Dec. 17*
Hailee Erickson	Feb. 1
Matt Daniel	Feb. 9
Seynabou Thiam	Feb. 15
Peyton Martin	March 7#

\* - occurs on game day

# - occurs during SBC Tournament

## "NOTHING ELSE MATTERS"

- Sure, that is a legendary Metallica song, but this section of the game notes is reserved for random, possibly useless, information. Occasionally it will be a space in which the author of these game notes will drop some knowledge. Feel free to share what you've learned in your broadcast!
- Arkansas State has scored in 1,326 consecutive games.
- The Red Wolves are undefeated when outscoring their opponent.
- In presidential election years, Arkansas State is 176-141 overall. When a Democrat wins the election, A-State is 88-53 (.624) while going 88-88 (.500) when a Republican has won. Additionally, when the winner wins Arkansas, A-State is 145-112. When the winner loses the Natural State (2008 and 2012), A-State is 31-29. Since Jimmy Carter was elected in 1976, the winner has only lost Arkansas twice (2008 and 2012).
- Creedence Clearwater Revival has the most No. 2 Billboard hits - without ever hitting No. 1. No other act has topped this dubious honor.
- Water makes different pouring sounds depending on its temperature. If you listen very closely, hot water and cold water sound slightly different when being poured. The heat changes the thickness, or viscosity, of the water, which changes the pitch of the sound it makes when it's poured. What we feel as heat comes from the molecules of the water moving faster. Cold water is thicker and therefore makes a slightly higher-pitched sound.

## A-STATE IN OVERTIME

## OVERALL RECORD: 25-12

Date	Opponent	OT	W/L	Score
1/9/20	Georgia State*	OT	W	70-68
11/17/18	at UT Martin	OT	L	91-97
2/4/17	App State*	OT	L	72-81
1/8/15	at UT Arlington*	OT	W	80-77
2/5/14	Western Kentucky*	OT	W	78-74
1/7/12	North Texas*	OT	W	70-64
2/19/11	at Troy	OT	W	83-69
1/22/11	at North Texas*	OT	W	62-59
1/2/11	Western Kentucky*	OT	L	74-75
11/26/10	at SMU	2OT	L	80-86
11/24/10	at UT Arlington	OT	W	59-55
2/10/10	at Western Kentucky*	OT	L	78-83
12/15/09	UT Arlington	OT	W	67-60
12/5/09	at Northern Arizona	OT	W	65-62
11/16/09	at Kansas State	OT	W	80-79
12/2/08	at Indiana State	OT	W	76-68
1/23/08	FIU*	OT	W	72-64
12/16/06	at Louisiana*	OT	W	65-58
1/8/05	at FIU*	OT	W	85-74
3/6/04	New Mexico State#	2OT	L	65-71
1/29/04	at Little Rock*	OT	W	86-79
1/30/03	New Orleans*	OT	W	69-63
1/6/03	Belmont	OT	W	63-62
2/28/02	New Orleans#	OT	L	47-51
12/7/01	Ole Miss	4OT	W	86-81
11/24/00	at McNeese State	OT	W	79-74
1990	New Orleans*	OT	W	67-61
1990	at Louisiana*	OT	L	69-76
1990	at New Orleans*	OT	L	67-68
1983-84	McNeese State	OT	W	70-67
1983-84	at SEMO	OT	L	74-82
1983-84	at Arkansas Tech	OT	W	82-79
1982-83	Murray State	OT	L	81-87
1978-79	Ouachita Baptist	OT	W	70-68
1978-79	at Central Arkansas	OT	W	83-76
1977-78	Union (Tenn.)	OT	L	83-86
1976-77	UAPB	OT	W	67-66

## MID-MAJOR TOP 25 (DEC. 8)

RK	TEAM	W-L	PTS	PREV
1	Missouri State (25)	2-1	760	1
2	South Dakota St. (4)	3-0	737	4
3	Gonzaga	1-2	698	3
4	South Dakota (1)	2-1	670	2
5	Ohio	2-0	646	5
6	Fla.-Gulf Coast	3-2	567	9
7	Central Michigan	0-1	560	6
8	James Madison (1)	3-1	536	7
9	IUPUI	2-1	535	8
10	Drake	2-2	471	12
11	UT Martin	0-1	450	11
12	BYU	1-0	382	14
13	Drexel	2-1	371	13
14	Buffalo	2-1	317	21
15	UC Davis	1-0	285	16
16	North Dakota State	3-0	234	NR
17	Stephen F. Austin	3-1	226	24
18	Portland	2-1	156	15
19	Green Bay	1-2	152	10
20	Quinnipiac	2-1	151	RV
21	Maine	0-0	137	17
22	Milwaukee	3-1	109	20
23	Akron	3-0	88	NR
24	Idaho	2-0	82	25
25	Cal Baptist	5-0	65	NR

Others receiving votes: **Troy 64**, Belmont 62, Mercer 61, Bradley 59, Manhattan 58, Towson 55, Alabama A&M 36, **Little Rock 31**, Northern Iowa 26, Northern Arizona 25, Austin Peay 21, Idaho State 21, **UT Arlington 21**, Marist 20, Stony Brook 18, Liberty 16, Campbell 15, Sam Houston State 14, Bowling Green 13, Delaware 9, Eastern Michigan 8, Valparaiso 7, Bucknell 6, Fairfield 6, Boston University 5, **Coastal Carolina 5**, Pacific 3, Ball State 2, SEMO 2, San Diego 1.

2020-21 SUPERLATIVES																	
2020-21 MARGIN OF VICTORY/DEFEAT																	
Margin	1	2	3	4	5	6	7	8	9	10	11-14	15-19	20-24	25-29	30-34	35+	
Victory	-	-	-	-	-	-	1	-	-	-	-	-	-	-	-	-	1
Defeat	-	-	-	-	-	-	-	-	-	-	-	1	-	-	-	-	-
Most First Quarter Points									Most Third Quarter Points								
A-State	20	2x: last vs WBU (12/11/20)							A-State	26	vs Williams Bapt. (12/11/20)						
Opponent	19	Ark.-Pine Bluff (11/27/20)							Opponent	24	Ark.-Pine Bluff (11/27/20)						
Fewest First Quarter Points									Fewest Third Quarter Points								
A-State	16	vs SIUE (12/2/20)							A-State	17	vs SIUE (12/2/20)						
Opponent	13	Williams Bapt. (12/11/20)							Opponent	15	Williams Bapt. (12/11/20)						
Most Second Quarter Points									Most Fourth Quarter Points								
A-State	25	vs SIUE (12/2/20)							A-State	26	vs Williams Bapt. (12/11/20)						
Opponent	21	Ark.-Pine Bluff (11/27/20)							Opponent	26	SIUE (12/2/20)						
Fewest Second Quarter Points									Fewest Fourth Quarter Points								
A-State	16	vs Ark.-Pine Bluff (11/27/20)							A-State	11	vs Ark.-Pine Bluff (11/27/20)						
Opponent	12	Williams Bapt. (12/11/20)							Opponent	6	Williams Bapt. (12/11/20)						
Largest Halftime Lead									Largest Margin of Victory								
A-State	19	vs Williams Bapt. (12/11/20)							A-State	50	vs Williams Bapt. (12/11/20)						
Opponent	4	Ark.-Pine Bluff (11/27/20)							Opponent	17	Ark.-Pine Bluff (11/27/20)						

SPECIALTY STATS						
OPPONENT	PAINT	OFF TURNOVER	2ND CHANCE	FAST BREAK	BENCH POINTS	
Arkansas-Pine Bluff	36/24	21/18	8/4	14/9	13/21	
SIU Edwardsville	40/48	21/12	14/6	20/18	32/26	
Williams Baptist	58/22	25/2	14/2	21/7	43/20	
Champion Christian	-/-	-/-	-/-	-/-	-/-	
Grambling	-/-	-/-	-/-	-/-	-/-	
Champion Christian	-/-	-/-	-/-	-/-	-/-	
ULM*	-/-	-/-	-/-	-/-	-/-	
ULM*	-/-	-/-	-/-	-/-	-/-	
Texas State*	-/-	-/-	-/-	-/-	-/-	
Texas State*	-/-	-/-	-/-	-/-	-/-	
at ULM*	-/-	-/-	-/-	-/-	-/-	
at ULM*	-/-	-/-	-/-	-/-	-/-	
Louisiana*	-/-	-/-	-/-	-/-	-/-	
Louisiana*	-/-	-/-	-/-	-/-	-/-	
at UT Arlington*	-/-	-/-	-/-	-/-	-/-	
at UT Arlington*	-/-	-/-	-/-	-/-	-/-	
at Louisiana*	-/-	-/-	-/-	-/-	-/-	
at Louisiana*	-/-	-/-	-/-	-/-	-/-	
Little Rock*	-/-	-/-	-/-	-/-	-/-	
at Little Rock*	-/-	-/-	-/-	-/-	-/-	
at Texas State*	-/-	-/-	-/-	-/-	-/-	
at Texas State*	-/-	-/-	-/-	-/-	-/-	
UT Arlington*	-/-	-/-	-/-	-/-	-/-	
UT Arlington*	-/-	-/-	-/-	-/-	-/-	
TOTALS	+40	+35	+24	+21	+21	

WINS VS. LOSSES												
Result	FG%	Opp. FG%	3PT FG%	Opp. 3PT FG%	FT%	RPG	APG	TOPG	BPG	SPG	PPG	Opp. PPG
Wins	.516	.386	.361	.216	.585	44.5	23.0	15.5	3.0	14.0	88.0	59.5
Losses	.364	.444	.161	.385	.750	38.0	12.0	17.0	3.0	6.0	68.0	85.0

A-STATE IN THE RANKINGS			
TEAM [AS OF 12/14]			
NCAA – TOP 150 OR SBC – TOP 5			
Category	NCAA	SBC	Stat
Ast/TO Ratio	36	2	1.21
Assists	115	6	58
Assists/Game	14	2	19.3
Blocked Shots/Game	153	4	3.0
Fewest Fouls	80	2	52
Fewest Turnovers	86	2	48
Field Goal Pct.	39	1	46.4
Personal Fouls/Game	114	3	17.3
Rebound Margin	94	6	+5.0
Rebounds/Game	83	6	42.3
Scoring Margin	61	3	+13.3
Scoring Offense	36	2	81.3
Steals	114	6	34
Steals Per Game	33	2	11.3
3PT FG Defense	116	5	28.6
3PT FG Made/Game	152	5	6.0
Turnover Margin	81	4	+3.0
Turnovers Forced	74	6	19.0
Turnovers/Game	131	2	16.0
INDIVIDUAL			
NCAA – TOP 150 OR SBC – TOP 5			
	NCAA	SBC	Stat
Assist/Turnover Ratio			
Morgan Wallace	108	4	2.12
Assists			
Morgan Wallace	126	5	17
Assists Per Game			
Morgan Wallace	29	3	5.7
Jireh Washington	128	7	4.0
Field Goal Percentage			
Peyton Martin	112	5	53.3
Minutes Played Per Game			
Jada Stinson	122	4	35.00
Points Per Game			
Jada Stinson	119	6	17.7
Steals			
Jireh Washington	45	3	12
Steals Per Game			
Jireh Washington	21	1	4.0
Three-Point Field Goals Made			
Jada Stinson	125	5	9
Three-Point Field Goals Per Game			
Jada Stinson	42	1	3.00
Three-Point Field Goal Percentage			
Jada Stinson	118	3	42.9

POINTS-REBOUNDS-ASSISTS

OPPONENT	1 - Washington	2 - Cantone	3 - Wallace	4 - Love	5 - Brown	10 - Stinson	11 - Dames	12 - Hatcher	13 - Roldan	14 - Erickson	21 - Thiam	23 - Jackson	24 - Szydlowska	25 - Williams	35 - Martin
Arkansas-Pine Bluff	12-1-1	0-0-0	15-8-4	2-1-0	0-0-0	8-5-6	CD	3-1-0	2-3-0	CD	0-1-0	10-6-1	10-7-0	0-0-0	6-1-0
SIU Edwardsville	10-6-6	0-0-0	9-4-8	4-1-5	0-0-0	24-4-0	CD	CD	0-0-0	CD	CD	5-4-0	0-2-1	0-0-0	28-8-0
Williams Baptist	10-4-5	2-0-1	10-4-5	2-6-1	4-3-1	21-4-3	2-0-0	9-3-4	3-8-0	0-1-1	4-4-0	12-2-0	8-4-1	5-1-2	4-9-2
Grambling	--	--	--	--	--	--	--	--	--	--	--	--	--	--	--
Champion Christian	--	--	--	--	--	--	--	--	--	--	--	--	--	--	--
ULM	--	--	--	--	--	--	--	--	--	--	--	--	--	--	--
ULM	--	--	--	--	--	--	--	--	--	--	--	--	--	--	--
Texas State	--	--	--	--	--	--	--	--	--	--	--	--	--	--	--
Texas State	--	--	--	--	--	--	--	--	--	--	--	--	--	--	--
at ULM	--	--	--	--	--	--	--	--	--	--	--	--	--	--	--
at ULM	--	--	--	--	--	--	--	--	--	--	--	--	--	--	--
Louisiana	--	--	--	--	--	--	--	--	--	--	--	--	--	--	--
Louisiana	--	--	--	--	--	--	--	--	--	--	--	--	--	--	--
at UT Arlington	--	--	--	--	--	--	--	--	--	--	--	--	--	--	--
at UT Arlington	--	--	--	--	--	--	--	--	--	--	--	--	--	--	--
at Louisiana	--	--	--	--	--	--	--	--	--	--	--	--	--	--	--
at Louisiana	--	--	--	--	--	--	--	--	--	--	--	--	--	--	--
Little Rock	--	--	--	--	--	--	--	--	--	--	--	--	--	--	--
at Little Rock	--	--	--	--	--	--	--	--	--	--	--	--	--	--	--
at Texas State	--	--	--	--	--	--	--	--	--	--	--	--	--	--	--
at Texas State	--	--	--	--	--	--	--	--	--	--	--	--	--	--	--
UT Arlington	--	--	--	--	--	--	--	--	--	--	--	--	--	--	--
UT Arlington	--	--	--	--	--	--	--	--	--	--	--	--	--	--	--

**Bold** - Start | **CD** -Coach's Decision | **INJ** - Injury

FREE THROW PROFICIENCY

AND-ONE (free throw to complete 3 or 4 point play)

#	Player	FT-FTA	PCT
1	Jireh Washington	0-1	.000
2	Hilani Cantone	-	-
3	Morgan Wallace	1-1	1.000
4	Mya Love	-	-
5	Jordyn Brown	-	-
10	Jada Stinson	-	-
11	Victoria Dames	-	-
12	Mattie Hatcher	-	-
13	Talia Roldan	-	-
14	Hailee Erickson	-	-
21	Seynabou Thiam	-	-
23	Trinitee Jackson	1-3	.333
24	Karolina Szydlowska	-	-
25	Kayla Williams	-	-
35	Peyton Martin	1-2	.500
	<b>Team</b>	<b>3-7</b>	<b>.429</b>

CRUNCH TIME (final 2 minutes within 10 points and in overtime)

#	Player	FT-FTA	PCT
1	Jireh Washington	-	-
2	Hilani Cantone	-	-
3	Morgan Wallace	-	-
4	Mya Love	-	-
5	Jordyn Brown	-	-
10	Jada Stinson	-	-
11	Victoria Dames	-	-
12	Mattie Hatcher	-	-
13	Talia Roldan	-	-
14	Hailee Erickson	-	-
21	Seynabou Thiam	-	-
23	Trinitee Jackson	-	-
24	Karolina Szydlowska	-	-
25	Kayla Williams	-	-
35	Peyton Martin	-	-
	<b>Team</b>	-	-

A-STATE GAME-BY-GAME STARTERS

OPPONENT	G	G	G	G/F	F/C	RECORD
UAPB (L)	Washington	Stinson	Wallace	Szydlowska	Jackson	0-1
SIU Edwardsville (W)	Washington	Stinson	Wallace	Szydlowska	Jackson	1-1
Williams Baptist (W)	Washington	Stinson	Wallace	Szydlowska	Martin	2-1
Champion Christian	-	-	-	-	-	-
Grambling	-	-	-	-	-	-
Champion Christian	-	-	-	-	-	-
ULM*	-	-	-	-	-	-
ULM*	-	-	-	-	-	-
Texas State*	-	-	-	-	-	-
Texas State*	-	-	-	-	-	-
at ULM*	-	-	-	-	-	-
at ULM*	-	-	-	-	-	-
Louisiana*	-	-	-	-	-	-
Louisiana*	-	-	-	-	-	-
at UT Arlington*	-	-	-	-	-	-
at UT Arlington*	-	-	-	-	-	-
at Louisiana*	-	-	-	-	-	-
at Louisiana*	-	-	-	-	-	-
Little Rock*	-	-	-	-	-	-
at Little Rock*	-	-	-	-	-	-
at Texas State*	-	-	-	-	-	-
at Texas State*	-	-	-	-	-	-
UT Arlington*	-	-	-	-	-	-
UT Arlington*	-	-	-	-	-	-

A-STATE RECORD BY STARTING LINEUP

Washington, Wallace, Stinson, Jackson, Szydlowska.....	1-1
Washington, Wallace, Stinson, Szydlowska, Martin .....	1-0

PLAYER CAREER STATS VS. GRAMBLING STAT

Name	GP-GS	Min-Avg	FG-FGA	Pct	FG-FGA	Pct	FT-FTA	Pct	Off-Def-Tot	Avg	PF	FO	Ast	TO	Blk	Stl	Pts	Avg
Peyton Martin	1-0	17-17.0	4-5	.800	0-0	.000	4-8	.500	2-4-6	6.0	2	0	1	0	0	1	12	12.0
Jada Stinson*	1-0	21-21.0	3-4	.750	2-21.000		2-2	1.000	0-0-0	0.0	1	0	2	1	0	1	10	10.0
Morgan Wallace	1-0	18-18.0	3-3	1.000	0-0	.000	2-3	.667	1-1-2	2.0	3	0	2	2	0	1	8	8.0

\*at Memphis



## 2020-21 PRESEASON SBC COACHES POLL

### Order of Finish

1. Troy (9) - 140 pts
2. UT Arlington (1) - 115
3. South Alabama (1) - 112
4. Louisiana (1) - 111
5. Little Rock - 99
6. Coastal Carolina - 83
7. Arkansas State - 78
8. Appalachian State - 56
9. Georgia State - 44
10. Georgia Southern - 41
11. Texas State - 37
12. ULM - 20

### Player of the Year

Antoinette Lewis, South Alabama

### Preseason All-SBC

#### First Team

Antoinette Lewis, South Alabama  
Ty'Reona Doucet, Louisiana  
Alexus Dye, Troy  
Aja Blount, Coastal Carolina  
Savannah Jones, South Alabama

#### Second Team

Teal Battle, Little Rock  
Pre Stanley, App State  
Jasmine Robinson, Troy  
Da'Nasia Hood, Texas State  
Taylor Hosendove, Georgia State

#### Third Team

Jireh Washington, Arkansas State  
Claire Chastain, UTA  
Brandi Williams, Louisiana  
Felmas Koranga, Troy  
Katie Ferrell, UTA

### PLAYERS OF THE WEEK

**Dec. 1** Pre Stanley (Appalachian State)

**Dec. 8** Mayra Caicedo (Little Rock)

### SBC STANDINGS [AS OF DEC. 14]

Team	Conference		Overall	
	Record	PCT	Record	PCT
<b>EAST DIVISION</b>				
Coastal Carolina	-	-	3-1	.750
Georgia State	-	-	3-1	.750
Troy	-	-	3-1	.750
South Alabama	-	-	3-2	.600
Appalachian State	-	-	2-2	.500
Georgia Southern	-	-	2-2	.500
<b>WEST DIVISION</b>				
Little Rock	-	-	3-2	.600
<b>Arkansas State</b>	-	-	<b>2-1</b>	<b>.667</b>
UT Arlington	-	-	2-1	.667
ULM	-	-	2-2	.500
Louisiana	-	-	1-1	.500
Texas State	-	-	1-2	.333



### THIS WEEK AROUND THE LEAGUE

Mon., Dec. 14	5 p.m. 7 p.m.	Louisiana at LSU Troy at No. 13 Mississippi State
<b>Tues., Dec. 15</b>	<b>6 p.m.</b>  Canceled	<b>Champion Christian at Arkansas State</b> Mississippi Valley State at ULM LaGrange at Georgia Southern
<b>Wed., Dec. 16</b>	2 p.m. <b>6 p.m.</b> 7 p.m.  Canceled	Louisiana at Rice <b>Grambling State at Arkansas State</b> Little Rock at Central Arkansas Texas State at Texas A&M-Corpus Christi Coker at Coastal Carolina
<b>Thurs., Dec. 17</b>	Noon 1 p.m. <b>6 p.m.</b> 6:30 p.m.	Belmont Abbey at Appalachian State Georgia State at Georgia <b>Champion Christian at Arkansas State</b> Troy at Middle Tennessee ULM at Louisiana Tech
Fri., Dec. 18	4 p.m. Canceled	UT Arlington vs. North Texas^ Converse at Coastal Carolina
Sat., Dec. 19	2 p.m. 4 p.m.	No. 12 Arkansas at Little Rock Lamar at Texas State UT Arlington vs. UT Rio Grande Valley^
Sun., Dec. 20	Noon  1 p.m. 2 p.m.	Western Carolina at Georgia State# South Alabama at New Orleans Appalachian State at ETSU Georgia Southern vs. Chattanooga# Louisiana at Louisiana Tech Martin Methodist at Troy

^ - South Padre Island Classic (South Padre Island, Texas)

# - Georgia State Holiday Classic (Atlanta, Ga.)

## THE LAST TIME A TEAM

## SCORED 100 POINTS

A-State ..... 101 at Troy | 12-30-15  
Opponent ..... 111 by Baylor | 12-18-19

## SCORED 90 POINTS

A-State ..... **96 vs Williams Baptist | 12-11-20**  
Opponent ..... 91 by Troy | 3-7-20

## SCORED FEWER THAN 60 POINTS

A-State ..... 56 at Georgia State | 2-6-20  
Opponent ..... 54 by Little Rock | 2-28-20

## SCORED FEWER THAN 50 POINTS

A-State ..... 43 at Louisiana | 1-23-20  
Opponent ..... **46 by Williams Baptist | 12-11-20**

## WON BY 30 POINTS

A-State ..... **50 vs Williams Baptist | 12-11-20**  
Opponent ..... 40 by Louisiana | 1-23-20

## SHOT 60% FROM THE FLOOR

A-State ..... 63.2% vs UT Martin | 1-12-12  
Opponent ..... 60.3 by UT Arlington | 1-17-19

## SHOT 50% FROM THE FLOOR

A-State ..... **50.7% vs Williams Baptist | 12-11-20**  
Opponent ..... 53.4% by South Alabama | 2-20-20

## SHOT LESS THAN 35% FROM THE FLOOR

A-State ..... 28.6% at Troy | 2-22-20  
Opponent ..... **29.2% by Williams Baptist | 12-11-20**

## SHOT 100% FROM 3-POINT RANGE (MIN. 3 ATTEMPTS)

A-State ..... 6-for-6 vs Little Rock | 1-29-15  
Opponent .....

## SHOT 60% FROM 3-POINT RANGE

A-State ..... 75% vs UCA | 12-21-14  
Opponent ..... 68.2% by Pittsburgh | 11-25-17

## MADE 10 3-POINT FIELD GOALS

A-State ..... 10 vs. South Alabama | 3-5-20  
Opponent ..... **10 by Arkansas-Pine Bluff | 11-27-20**

## SHOT BETTER THAN 80% FROM THE FT LINE (MIN. 5 MADE)

A-State ..... 80.0% vs. South Alabama | 3-5-20  
Opponent ..... 80.0% by Texas State | 2-15-20

## SHOT LESS THAN 50% FROM THE FT LINE

A-State ..... 46.4% at Memphis | 12-14-19  
Opponent ..... 41.7% by Coastal Carolina | 3-11-19

## HAD 50 REBOUNDS

A-State ..... **55 vs Williams Baptist | 12-11-20**  
Opponent ..... 59 by Troy | 3-7-20

## HAD 20 OFFENSIVE REBOUNDS

A-State ..... 20 at Tulsa | 11-9-19  
Opponent ..... 24 by Troy | 3-7-20

## HAD 40 ASSISTS

A-State ..... 46 vs Lamar | 1997-98 season  
Opponent .....

## HAD 30 ASSISTS

A-State .....  
Opponent ..... 37 by Baylor | 12-18-19

## HAD 20 ASSISTS

A-State ..... **26 vs Williams Baptist | 12-11-20**  
Opponent ..... 23 by Troy | 2-22-20

## HAD 20 TURNOVERS

A-State ..... **21 vs SIU Edwardsville | 12-2-20**  
Opponent ..... **20 by Williams Baptist | 12-11-20**

## HAD LESS THAN 10 TURNOVERS

A-State ..... 9 vs. South Alabama | 3-5-20  
Opponent ..... 8 by Baylor | 12-18-19

## HAD LESS THAN 10 FOULS

A-State ..... 9 vs. Coastal Carolina | 1-25-20  
Opponent .....

## HAD 10+ STEALS

A-State ..... **13 vs Williams Baptist | 12-11-20**  
Opponent ..... **10 by SIU Edwardsville | 12-2-20**

## HAD 20+ STEALS

A-State ..... 20 vs North Texas | 1-2-10  
Opponent ..... 20 by Troy | 2-8-18

## HAD 10 BLOCKED SHOTS

A-State ..... 10 at Western Kentucky | 2-10-10  
Opponent ..... 11 by Baylor | 12-18-19

## HAD SIX DOUBLE-FIGURE SCORERS

A-State ..... vs Troy | 2-9-19  
Opponent ..... **Troy | 3-7-20**

## HAD FIVE DOUBLE-FIGURE SCORERS

A-State ..... vs South Alabama | 3-10-20  
Opponent ..... DePaul | 11-22-19

## HAD FOUR DOUBLE-FIGURE SCORERS

A-State ..... **vs Williams Baptist | 12-11-20**  
Opponent ..... **Arkansas-Pine Bluff | 11-27-20**

## HAD NO PLAYERS SCORE IN DOUBLE FIGURES

A-State ..... **at Louisiana | 1-23-20**  
Opponent ..... by Wichita State | 11-21-15

## HAD 3 PLAYERS SCORE 20 POINTS

A-State ..... at Troy (Brown-Haywood - 23, Flanery 22, Gamble - 21) | 2-5-16  
Opponent ..... South Alabama (Jones - 22, Kines - 21, Lewis - 20) | 3-10-20

## HAD 2 PLAYERS SCORE 20 POINTS

A-State ..... **vs SIU Edwardsville (Martin - 28, Stinson - 24) | 12-2-20**  
Opponent ..... Troy (Japonica James - 25 & Alexis Dye - 23) | 2-22-20

## HAD TWO DOUBLE-FIGURE REBOUNDERS

A-State ..... vs. South Alabama (Morgan Wallace - 10 & Peyton Martin - 10) | 3-10-20  
Opponent ..... Troy (Alexus Dye - 19 & Harriet Winchester - 10) | 2-22-20

## HAD TWO WITH DOUBLE-DOUBLES

A-State ..... vs. South Alabama (Morgan Wallace - 18/10 & Peyton Martin - 16/10) | 3-10-20  
Opponent ..... by Coastal Carolina (Aja Blount & Naheria Hamilton) | 3-11-19

## FAILED TO MAKE A 3-POINT FIELD GOAL

A-State ..... vs Texas State | 1-11-18  
Opponent ..... by Little Rock | 1-25-14

## DEFEATED A RANKED TEAM

A-State ..... vs. #22 TCU (68-64) | 12-5-04

## DEFEATED A TOP-10 TEAM

A-State ..... vs. #8 Virginia (86-77) | 11-22-98

## WON AN OVERTIME GAME

A-State ..... vs. Georgia State (70-68) | 1-9-20  
Opponent ..... by Western Kentucky (78-83) | 2-10-10

## WON A DOUBLE-OVERTIME GAME

A-State ..... Never  
Opponent ..... by SMU (80-86) | 11-26-10

## WON A TRIPLE-OVERTIME GAME

A-State ..... Never  
Opponent ..... Never

## WON A QUADRUPLE-OVERTIME GAME

A-State ..... vs. Ole Miss (86-81) | 12-7-01  
Opponent ..... Never

## OVERCAME A 20+-POINT DEFICIT TO WIN

A-State ..... vs. South Alabama (21) | 3-5-20 (86-80)

## THE LAST TIME A PLAYER

## RECORDED A QUADRUPLE-DOUBLE (PTS/REB/AST/STL)

A-State..... Jan. 27, 1993, Sonja Tate at SW Louisiana (29 Pts, 14 Rebs, 10 Ast, 10 Stl)

## RECORDED A TRIPLE-DOUBLE (PTS/REB/AST)

A-State..... Dec. 16, 2006, Rudy Sims vs. ULL (15 pts, 11 Rebs, 10 Ast)

## RECORDED A DOUBLE-DOUBLE (PTS,REB)

A-State..... March 10, 2020, vs South Alabama (Morgan Wallace, 18,10 &amp; Peyton Martin, 16, 10)

## RECORDED A DOUBLE-DOUBLE (PTS, AST)

A-State..... Feb. 20, 2016 - vs App State - (Aundrea Gamble - 31/11)

## WENT PERFECT FROM THE 3-POINT LINE (MIN 4 ATTEMPTS)

A-State..... Payton Tennison (4-4) vs. Appalachian State | 1-16-20

## WENT PERFECT FROM THE FREE THROW LINE (MIN 5 ATTEMPTS)

A-State..... Mya Love (5-5) vs. Little Rock | 2-28-20

## WENT PERFECT FROM THE FIELD (MIN 5 ATTEMPTS)

A-State..... Payton Tennison (5-5) vs. Appalachian State | 1-16-20

## SCORED 50 POINTS

A-State..... 1992-1993 vs SW Louisiana (Sonja Tate- 50)

## SCORED 40 POINTS

A-State..... 1992-1993 vs Texas Pan American (Sonja Tate - 44)

## SCORED 30 POINTS

A-State..... December 20, 2016 - vs Northern Kentucky (Jada Ford - 30)

## HAD 20 REBOUNDS

A-State..... 1976-1977 - vs Arkansas Tech (Sue Jayroe - 23)

## HAD 15 REBOUNDS

A-State..... March 7, 2020 vs. Troy (Morgan Wallace - 15)

## HAD 10 ASSISTS

A-State..... January 24, 2015 - at Troy (Aundrea Gamble - 11)

## HAD 5 STEALS

A-State..... December 11, 2020 vs Williams Baptist (Jireh Washington - 5)

## HAD 5 BLOCKED SHOTS

A-State..... January 27, 2018 at Appalachian State (Lauren Bradshaw - 6)

## HAD 7 OR MORE BLOCKED SHOTS

A-State..... 1999-2000 - at New Orleans (Kim Davis - 7)

## 2020-21 RESULTS

Date	OPPONENT	W/L	SCORE	Record (Sun Belt)	High Points	High Rebounds	High Assists	High Steals	High Blocks	Attendance
Nov. 27	UAPB	L	68-85	0-1	Wallace - 15	Wallace - 8	Stinson - 6	Wallace - 2	Wallace - 2	422
Dec. 2	SIU EDWARDSVILLE	W	80-73	1-1	Martin - 28	Martin - 8	Wallace - 8	Washington - 7	Love - 1	338
Dec. 11	WILLIAMS BAPTIST	W	96-46	2-1	Stinson - 24	Martin - 9	Two tied - 5	Washington - 5	Martin - 2	-
Dec. 15	CHAMPION CHR.	-	-	-	-	-	-	-	-	-
Dec. 16	GRAMBLING	-	-	-	-	-	-	-	-	-
Dec. 17	CHAMPION CHR.	-	-	-	-	-	-	-	-	-
Jan. 1	ULM*	-	-	-	-	-	-	-	-	-
Jan. 2	ULM*	-	-	-	-	-	-	-	-	-
Jan. 8	TEXAS STATE*	-	-	-	-	-	-	-	-	-
Jan. 9	TEXAS STATE*	-	-	-	-	-	-	-	-	-
Jan. 15	at ULM*	-	-	-	-	-	-	-	-	-
Jan. 16	at ULM*	-	-	-	-	-	-	-	-	-
Jan. 22	LOUISIANA*	-	-	-	-	-	-	-	-	-
Jan. 23	LOUISIANA*	-	-	-	-	-	-	-	-	-
Jan. 29	at UT Arlington*	-	-	-	-	-	-	-	-	-
Jan. 30	at UT Arlington*	-	-	-	-	-	-	-	-	-
Feb. 5	at Louisiana*	-	-	-	-	-	-	-	-	-
Feb. 6	at Louisiana*	-	-	-	-	-	-	-	-	-
Feb. 10	LITTLE ROCK*	-	-	-	-	-	-	-	-	-
Feb. 13	at Little Rock*	-	-	-	-	-	-	-	-	-
Feb. 19	at Texas State*	-	-	-	-	-	-	-	-	-
Feb. 20	at Texas State*	-	-	-	-	-	-	-	-	-
Feb. 26	UT ARLINGTON*	-	-	-	-	-	-	-	-	-
Feb. 27	UT ARLINGTON*	-	-	-	-	-	-	-	-	-





## HEAD COACH MATT DANIEL

**Hometown:** Jonesboro, Ark.

**Born:** February 9, 1976

**Family:** Dr. Jennifer Daniel (wife); daughters Steele and Brett

**High School:** Jonesboro High School

**College:** Harding University, 1998 (B.A.)

**Years in coaching:** 20

**Twitter:** @coachmattandaniel

### COACHING ASSIGNMENTS YEAR-BY-YEAR

Years	School	Position	Postseason/Notables
1998-99	Arizona State	Graduate Assistant (Men's)	
1999-2003	UT Arlington	Assistant Coach (Men's)	
2003-04	Pulaski Academy (Ark.)	Head Boys' Coach	34-1, national ranking
2004-05	Colorado	Assistant Coach	
2005-08	Missouri	Assistant Coach	1 NCAA, 1 WNIT
2008-12	Central Arkansas	Head Coach	2012 Southland Champ. 1 WNIT, 1 WBI
2012-17	Marshall	Head Coach	1 WNIT, 1 WBI
2019-Pres.	Arkansas State	Head Coach	Hired March 29

### DANIEL CAREER COACHING RECORD

School	Season	Overall	Conference
UCA	2008-09	6-23 .207	2-14 .125
UCA	2009-10	21-8 .724	11-5 .688
UCA	2010-11	21-12 .636	11-5 .688
UCA	2011-12	24-7 .774	14-2 .875
Marshall	2012-13	9-21 .300	3-13 .188
Marshall	2013-14	11-20 .355	3-13 .188
Marshall	2014-15	17-15 .531	8-10 .444
Marshall	2015-16	21-12 .636	9-9 .500
Marshall	2016-17	13-17 .433	5-13 .278
A-State	2019-20	11-19 .367	8-10 .444
A-State	2020-21	2-1 .667	- -
<b>Career</b>	<b>11 YRS</b>	<b>156-155 .502</b>	<b>74-94 .440</b>

### UNDER MATT DANIEL...

CATEGORY	2020-21
Leads at halftime	2-0
Trails at halftime	0-1
Tied at halftime	-
Shoots 45+% from the field	2-0
Shoots less than 45% from the field	0-1
Opp. shoots less than 45% from the field	1-1
Opp. shoots 45% or better from the field	1-0
Outrebounded (or ties) opponent	1-0
Outrebounded by opponent	1-1
More assists (or ties) opponent	2-0
Fewer assists than opponent	0-1
Fewer (or ties) TO than opponent	2-0
More TOs than opponent	0-1
In games decided by 10 points or less	1-0
All games	2-1
Home games	2-1
Road games	-
Neutral-site games	-
Non-SBC games	2-1
Non-SBC home games	2-1
Non-SBC road games	-
Non-SBC neutral-site games	-
SBC Games	-
SBC Home Games	-
SBC Road Games	-
SBC Tournament	-
November Games	0-1
December Games	2-0
January Games	-
February Games	-
March Games	-
Monday Games	-
Tuesday Games	-
Wednesday Games	1-0
Thursday Games	-
Friday Games	1-1
Saturday Games	-
Sunday Games	-
Overtime Games	-

### AWARDS AND HONORS/NOTABLES

- 2x Southland Conference Coach of the Year (2010, 2012)
- Led Marshall to its first ever WNIT appearance (2015-16)
- Coached Central Arkansas to the 2012 Southland Conference regular-season crown.
- Led UCA to the nation's biggest win improvement (15 games) with the youngest team in the country in 2009-10.

### MATT DANIEL VS OPPONENTS

Alabama	1-1	Nicholls State	7-2
Alabama A&M	1-0	NJIT	2-0
Appalachian State	1-0	Norfolk State	2-1
Arkansas-Monticello	0-1	North Carolina	0-1
Arkansas-Pine Bluff	4-1	North Carolina A&T	0-1
Ball State	1-0	North Texas	1-3
Baylor	0-1	Northern Kentucky	1-0
Belmont	0-2	Northwestern State	5-3
Bluefield College	2-0	Ohio	0-2
Brescia	2-0	Oklahoma State	0-1
Central Baptist	3-0	Oklahoma Wesleyan	1-0
Central Methodist	2-0	Old Dominion	2-5
Charlotte	1-9	Oral Roberts	0-1
Chicago State	0-2	Paul Quinn	1-0
Coastal Carolina	3-0	Penn State	0-1
Cornell	1-1	Prairie View A&M	0-1
Davis & Elkins	1-0	Presbyterian	1-0
Delaware State	1-0	Philander Smith	1-0
DePaul	0-1	Radford	1-0
East Carolina	1-2	Rhode Island	2-0
Eastern Kentucky	2-2	Rice	2-3
Ecclesia	3-0	Robert Morris	1-1
Fairfield	1-0	Sam Houston State	3-2
FAU	3-3	Saint Francis (PA)	1-0
FIU	5-1	Salem International	1-0
Florida A&M	1-0	San Diego State	1-0
Furman	1-0	SMU	0-1
Georgia Southern	1-1	South Alabama	1-2
Georgia State	1-1	Southeast Missouri State	1-2
Georgia Tech	0-1	Southeastern Louisiana	4-4
<b>GRAMBLING</b>	<b>1-0</b>	Southern	1-0
Hendrix	1-0	Southern Illinois	3-1
High Point	1-0	SIU Edwardsville	3-0
Houston	0-1	Southern Miss	2-4
Houston Baptist	2-1	Stephen F. Austin	2-5
Illinois	1-0	Tennessee Tech	0-1
Indiana	1-0	Texas A&M-Corpus Christi	2-2
Indiana State	0-2	Texas College	1-0
Jackson State	1-2	Texas State	4-2
Kansas State	0-1	Texas Tech	0-1
Lamar	4-3	Troy	0-2
Lipscomb	1-1	Tulane	0-2
Little Rock	1-1	Tulsa	1-4
Longwood	1-0	UAB	4-6
Louisiana	0-1	UCF	0-2
Louisiana Tech	2-4	ULM	2-0
Maine-Fort Kent	1-0	UMKC	0-1
Marquette	0-1	UT Arlington	3-3
Maryland-Eastern Shore	1-0	UTEP	3-2
McNeese State	6-3	UT Martin	1-0
Memphis	1-2	UT-Rio Grande Valley	1-0
Mercer	0-1	UTSA	5-3
Middle Tennessee	0-7	West Virginia	0-4
Morehead State	1-2	WVU Tech	2-0
Morgan State	1-0	Western Kentucky	1-6
Murray State	0-1	Wiley	1-0
Navy	0-2	Wofford	1-0



## Jireh WASHINGTON

**GUARD**
**1**

Junior • 5-9  
Memphis, Tenn.  
Central HS

### 2020-21 Game-by-Game

Opponent	Min.	FG-A	3PT-A	FT-A	O-D-T	PF	Ast.	TO	Blk.	Stl.	Pts.
ARK.-PINE BLUFF	*21	5-8	1-3	1-2	0-1-1	4	1	4	0	0	12
SIU-EDWARDSVILLE	*38	4-8	0-2	2-6	1-5-6	4	6	5	0	7	10
WILLIAMS BAPTIST	*25	5-10	0-2	0-1	2-2-4	1	5	1	0	5	10
CHAMPION CHRISTIAN											
GRAMBLING											
CHAMPION CHRISTIAN											
ULM*											
ULM*											
TEXAS STATE*											
TEXAS STATE*											
at ULM*											
at ULM*											
LOUISIANA*											
LOUISIANA*											
at UT Arlington*											
at UT Arlington*											
at Louisiana*											
at Louisiana*											
LITTLE ROCK*											
at Little Rock*											
at Texas State*											
at Texas State*											
UT ARLINGTON*											
UT ARLINGTON*											

\* — Indicates Game Started



## Hilani CANTONE

**GUARD**
**2**

Freshman • 5-8  
Apopka, Fla.  
Apopka HS

### 2020-21 Game-by-Game

Opponent	Min.	FG-A	3PT-A	FT-A	O-D-T	PF	Ast.	TO	Blk.	Stl.	Pts.
ARK.-PINE BLUFF	4	0-0	0-0	0-0	0-0-0	2	0	2	0	0	0
SIU-EDWARDSVILLE	3	0-0	0-0	0-0	0-0-0	0	0	0	0	1	0
WILLIAMS BAPTIST	7	1-2	0-1	0-0	0-0-0	0	1	0	0	0	2
CHAMPION CHRISTIAN											
GRAMBLING											
CHAMPION CHRISTIAN											
ULM*											
ULM*											
TEXAS STATE*											
TEXAS STATE*											
at ULM*											
at ULM*											
LOUISIANA*											
LOUISIANA*											
at UT Arlington*											
at UT Arlington*											
at Louisiana*											
at Louisiana*											
LITTLE ROCK*											
at Little Rock*											
at Texas State*											
at Texas State*											
UT ARLINGTON*											
UT ARLINGTON*											

\* — Indicates Game Started

### CAREER STATISTICS & SINGLE-GAME HIGHS

			Field Goals			3-Point		F-Throws		Rebounds					Scoring						
SEASON TEAM	GP-GS	MIN/AVG	FG-FGA	FG%	3FG-FGA	3FG%	FT-FTA	FT%	OFF DEF	TO	AST	PF	FO	AST	TO	BLK	STL	PTS	AVG		
2018-19 ASU	30-26	784/26.1	113-246	.459	8-33	.242	79-123	.642	34	90	124	4.1	76-0	95	90	0	42	313	10.4		
2019-20 ASU	30-29	869/29.0	139-326	.426	14-56	.250	97-148	.655	33	97	130	4.3	61-2	111	95	1	42	389	13.0		
2020-21 ASU	3-3	85/28.3	14-26	.538	1-7	.143	3-9	.333	3	8	11	3.7	9-0	12	10	0	12	32	10.7		
TOTAL			63-58	1738/27.6	266-598	.445	23-96	.240	179-280	.639	70	195	265	4.2	146-2	218	195	1	96	734	11.7

#### Single Game Highs

Statistic	Value
Points	24 vs Ga. Southern 03/02/19, at Tulsa 11/09/19
Rebounds	10 vs Georgia St. 01/09/20
Assists	8 vs Little Rock 02/28/20, vs Ark.-Pine Bluff 12/09/19
Steals	7 vs SIUE 12/02/20
Blocks	1 at Murray St. 11/26/19
FG Made	10 at Tulsa 11/09/19
FG Attempts	17 at Tulsa 11/09/19, vs Georgia St. 01/09/20
3FG Made	2 vs UT Arlington 01/17/19, vs South Alabama 03/05/20, vs Georgia St. 01/09/20
3FG Attempts	5 at Troy 02/22/20
FT Made	8 vs Ga. Southern 03/02/19, at Texas St. 01/04/20
FT Attempts	12 vs Troy 03/07/20

### Miscellaneous Statistics

	2020-21	Career
Games with 10+ Points	3	38
Games with 10+ Rebounds	0	1
Double-Doubles	0	1
Games with 35+ Minutes	1	10
Games with 20+ Points	0	8
Games with 25+ Points	0	0
Games Leading A-State in Points	0	17
Games Leading A-State in Rebounds	0	6

### CAREER STATISTICS & SINGLE-GAME HIGHS

				Field Goals		3-Point		F-Throws		Rebounds								Scoring	
SEASON TEAM	GP-GS	MIN	AVG	FG-FGA	FG%	3FG-FGA	3FG%	FT-FTA	FT%	OFF DEF	TOT	AVG	PF-FO	AST	TO	BLK	STL	PTS	AVG
2020-21 ASU	3-0	14	4.7	1-2	.500	0-1	.000	0-0	.000	0	0	0	0	0	0	0	0	2	0.7
TOTAL	3-0	14	4.7	1-2	.500	0-1	.000	0-0	.000	0	0	0	0	0	0	0	0	2	0.7

#### Single Game Highs

Statistic	Value
Points	2 vs Williams Baptist 12/11/20
Assists	1 vs Williams Baptist 12/11/20
Steals	1 vs SIUE 12/02/20
FG Made	1 vs Williams Baptist 12/11/20
FG Attempts	2 vs Williams Baptist 12/11/20
3FG Attempts	1 vs Williams Baptist 12/11/20

### Miscellaneous Statistics

	2020-21	Career
Games with 10+ Points	0	0
Games with 10+ Rebounds	0	0
Double-Doubles	0	0
Games with 35+ Minutes	0	0
Games with 20+ Points	0	0
Games with 25+ Points	0	0
Games Leading A-State in Points	0	0
Games Leading A-State in Rebounds	0	0



## Morgan WALLACE

**GUARD**  
**3**

Senior • 5-10  
Little Rock, Ark.  
Pulaski Academy

### 2020-21 Game-by-Game

Opponent	Min.	FG-A	3PT-A	FT-A	O-D-T	PF	Ass.	TO	Blk.	Stl.	Pts.
ARK.-PINE BLUFF	*38	6-15	1-6	2-3	0-8-8	2	4	4	2	2	15
SIU-EDWARDSVILLE	*39	2-11	1-4	4-6	1-3-4	3	8	3	0	1	9
WILLIAMS BAPTIST	*26	2-4	0-1	6-8	0-4-4	1	5	1	0	1	10
CHAMPION CHRISTIAN											
GRAMBLING											
CHAMPION CHRISTIAN											
ULM*											
ULM*											
TEXAS STATE*											
TEXAS STATE*											
at ULM*											
at ULM*											
LOUISIANA*											
LOUISIANA*											
at UT Arlington*											
at UT Arlington*											
at Louisiana*											
at Louisiana*											
LITTLE ROCK*											
at Little Rock*											
at Texas State*											
at Texas State*											
UT ARLINGTON*											
UT ARLINGTON*											

\* — Indicates Game Started



## Mya LOVE

**GUARD**  
**4**

Sophomore • 5-8  
Jonesboro, Ark.  
Nettleton HS

### 2020-21 Game-by-Game

Opponent	Min.	FG-A	3PT-A	FT-A	O-D-T	PF	Ass.	TO	Blk.	Stl.	Pts.
ARK.-PINE BLUFF	14	0-1	0-1	2-2	1-0-1	2	0	2	0	1	2
SIU-EDWARDSVILLE	24	2-5	0-1	0-2	0-1-1	3	5	3	1	1	4
WILLIAMS BAPTIST	11	0-3	0-1	2-2	3-3-6	2	1	0	0	2	2
CHAMPION CHRISTIAN											
GRAMBLING											
CHAMPION CHRISTIAN											
ULM*											
ULM*											
TEXAS STATE*											
TEXAS STATE*											
at ULM*											
at ULM*											
LOUISIANA*											
LOUISIANA*											
at UT Arlington*											
at UT Arlington*											
at Louisiana*											
at Louisiana*											
LITTLE ROCK*											
at Little Rock*											
at Texas State*											
at Texas State*											
UT ARLINGTON*											
UT ARLINGTON*											

\* — Indicates Game Started

### CAREER STATISTICS & SINGLE-GAME HIGHS

Field Goals														3-Point		F-Throws		Rebounds		Scoring			
SEASON TEAM	GP-GS	MIN	AVG	FG-FGA	FG%	3FG-FGA	3FG%	FT-FGA	FT%	DEF	TOT	AVG	PF-FO	AST	TO	BLK	STL	PTS	AVG				
2017-18 ASU	20-8	393	19.7	42-102	.412	5-17	.294	44-70	.629	28	43	71	3.6	35-0	32	27	2	15	133	6.7			
2018-19 ASU	26-24	732	28.2	58-159	.365	8-31	.258	76-120	.633	45	94	139	5.3	52-0	52	48	3	35	200	7.7			
2019-20 ASU	29-29	998	34.4	101-249	.406	16-64	.250	99-137	.723	57	182	239	8.2	71-3	65	51	5	56	317	10.9			
2020-21 ASU	3-3	104	34.5	10-30	.333	2-11	.182	12-17	.706	1	15	16	5.3	6-0	17	8	2	4	34	11.3			
TOTAL	78-64	2226	28.5	211-540	.391	31-123	.252	231-344	.672	131	334	465	6.0	164-3	166	134	12	110	684	8.8			

#### Single Game Highs

Statistic	Value
Points	21 at DePaul 11/22/19, vs Georgia St. 01/09/20
Rebounds	15 vs Troy 03/07/20, vs Central Baptist 11/06/19
Assists	8 vs SIUE 12/02/20
Steals	4 5 times
Blocks	2 vs Ark.-Pine Bluff 11/27/20
FG Made	7 at DePaul 11/22/19
FG Attempts	18 vs Appalachian St. 03/06/18
3FG Made	3 at Missouri 12/30/18
3FG Attempts	6 vs South Alabama 03/10/20, vs Ark.-Pine Bluff 11/27/20
FT Made	11 vs Georgia St. 01/09/20
FT Attempts	14 at UT Martin 11/17/18

### Miscellaneous Statistics

	2020-21	Career
Games with 10+ Points	2	36
Games with 10+ Rebounds	0	13
Double-Doubles	0	9
Games with 35+ Minutes	2	25
Games with 20+ Points	0	2
Games with 25+ Points	0	0
Games Leading A-State in Points	1	9
Games Leading A-State in Rebounds	1	29

### CAREER STATISTICS & SINGLE-GAME HIGHS

			Field Goals		3-Point		F-Throws		Rebounds						Scoring						
SEASON TEAM	GP-GS	MIN	AVG	FG-FGA	3FG-3FGA	3FG%	FT-FTA	FT%	OFF DEF	TOT	AVG	PF-FO	AST	TO	BLK	STL	PTS	AVG			
2019-20 ASU	26-8	373	14.3	25-72	.347		5-18	.278	14-22	6.36	27	30	57	2.2	50-0	13	20	0	20	69	2.7
2020-21 ASU	3-0	49	16.3	2-9	.222		0-3	.000	4-6	.667	4	4	8	2.7	7-0	6	5	1	4	8	2.7
TOTAL	29-8	422	14.5	27-81	.333		5-21	.238	18-28	.643	31	34	65	2.2	57-0	19	25	1	24	77	2.7

#### Single Game Highs

Statistic	Value
Points	15 vs Little Rock 02/28/20, vs Coastal Carolina 01/25/20
Rebounds	7 vs Coastal Carolina 01/25/20
Assists	5 vs SIUE 12/02/20
Steals	3 at Troy 02/22/20, at San Diego St. 11/30/19, vs Coastal Carolina 01/25/20
Blocks	1 vs SIUE 12/02/20
FG Made	6 vs Coastal Carolina 01/25/20
FG Attempts	10 at Troy 02/22/20, vs Coastal Carolina 01/25/20
3FG Made	2 vs Little Rock 02/28/20, vs Coastal Carolina 01/25/20
3FG Attempts	2 5 times
FT Made	5 vs Little Rock 02/28/20
FT Attempts	5 vs Little Rock 02/28/20

### Miscellaneous Statistics

	2020-21	Career
Games with 10+ Points	0	2
Games with 10+ Rebounds	0	0
Double-Doubles	0	0
Games with 35+ Minutes	0	0
Games with 20+ Points	0	0
Games with 25+ Points	0	0
Games Leading A-State in Points	0	0
Games Leading A-State in Rebounds	0	0



**Jordyn  
BROWN**
**GUARD**
**5**

Junior • 5-8  
Clovis, Calif.  
Clovis North HS  
Fresno City College

### 2020-21 Game-by-Game

Opponent	Min.	FG-A	3PT-A	FT-A	O-D-T	PF	Ass.	TO	Blk.	Stl.	Pts.
ARK.-PINE BLUFF	6	0-1	0-1	0-0	0-0-0	1	0	0	0	0	0
SIU-EDWARDSVILLE	1	0-1	0-1	0-0	0-0-0	0	0	0	0	0	0
WILLIAMS BAPTIST	14	1-3	0-2	2-2	0-3-3	0	1	0	0	0	4
CHAMPION CHRISTIAN											
GRAMBLING											
CHAMPION CHRISTIAN											
ULM*											
ULM*											
TEXAS STATE*											
TEXAS STATE*											
at ULM*											
at ULM*											
LOUISIANA*											
LOUISIANA*											
at UT Arlington*											
at UT Arlington*											
at Louisiana*											
at Louisiana*											
LITTLE ROCK*											
at Little Rock*											
at Texas State*											
at Texas State*											
UT ARLINGTON*											
UT ARLINGTON*											

\* — Indicates Game Started

**Jada  
STINSON**
**GUARD**
**10**

Redshirt Junior • 5-8  
Elizabethtown, Ky.  
Elizabethtown HS  
Memphis

### 2020-21 Game-by-Game

Opponent	Min.	FG-A	3PT-A	FT-A	O-D-T	PF	Ass.	TO	Blk.	Stl.	Pts.
ARK.-PINE BLUFF	*37	3-17	0-7	2-2	2-3-5	1	6	3	0	0	8
SIU-EDWARDSVILLE	*38	8-9	6-7	2-2	0-4-4	3	0	4	0	2	24
WILLIAMS BAPTIST	*30	9-14	3-7	0-0	0-4-4	0	3	2	0	2	21
CHAMPION CHRISTIAN											
GRAMBLING											
CHAMPION CHRISTIAN											
ULM*											
ULM*											
TEXAS STATE*											
TEXAS STATE*											
at ULM*											
at ULM*											
LOUISIANA*											
LOUISIANA*											
at UT Arlington*											
at UT Arlington*											
at Louisiana*											
at Louisiana*											
LITTLE ROCK*											
at Little Rock*											
at Texas State*											
at Texas State*											
UT ARLINGTON*											
UT ARLINGTON*											

\* — Indicates Game Started

### CAREER STATISTICS & SINGLE-GAME HIGHS

SEASON	TEAM	GP-GS	MIN	AVG	FG-A	FG%	3FG-A	3FG%	FT-A	FT%	OFF	DEF	TOT	AVG	PF	FO	AST	TO	BLK	STL	PTS	AVG
2020-21	ASU	3-0	22/7.2	1-5	.200	0-4	.000	2-2	1.000	0	3	3	1.0	1-0	1	0	0	0	0	0	4	1.3
<b>TOTAL</b>		<b>3-0</b>	<b>22/7.2</b>	<b>1-5</b>	<b>.200</b>	<b>0-4</b>	<b>.000</b>	<b>2-2</b>	<b>1.000</b>	<b>0</b>	<b>3</b>	<b>3</b>	<b>1.0</b>	<b>1-0</b>	<b>1</b>	<b>0</b>	<b>0</b>	<b>0</b>	<b>0</b>	<b>0</b>	<b>4</b>	<b>1.3</b>

#### Single Game Highs

Statistic	Value
Points	4 vs Williams Baptist 12/11/20
Rebounds	3 vs Williams Baptist 12/11/20
Assists	1 vs Williams Baptist 12/11/20
FG Made	1 vs Williams Baptist 12/11/20
FG Attempts	3 vs Williams Baptist 12/11/20
3FG Attempts	2 vs Williams Baptist 12/11/20
FT Made	2 vs Williams Baptist 12/11/20
FT Attempts	2 vs Williams Baptist 12/11/20

### Miscellaneous Statistics

	2020-21	Career
Games with 10+ Points	0	0
Games with 10+ Rebounds	0	0
Double-Doubles	0	0
Games with 35+ Minutes	0	0
Games with 20+ Points	0	0
Games with 25+ Points	0	0
Games Leading A-State in Points	0	0
Games Leading A-State in Rebounds	0	0

### CAREER STATISTICS & SINGLE-GAME HIGHS

				Field Goals		3-Point		F-Throws		Rebouts								Scoring				
SEASON	TEAM	GP-GS	MIN/AVG	FG-FGA	FG%	3FG-FGA	3FG%	FT-FTA	FT%	OFF	DEF	TOT	AVG	AST	TO	BLK	STL	PTS	AVG			
2017-18	Mem	28-14	858/30.6	71-202	.351	29-95	.305	20-33	.606	11	52	63	2.3	46-1	73	81	3	24	191	6.8		
2018-19	Mem	30-16	728/24.3	66-213	.310	33-130	.254	8-15	.533	10	48	58	1.9	34-0	48	54	4	19	173	5.8		
2020-21	ASU	3-3	105/35.0	20-40	.500	9-21	.429	4-4	1.000	2	11	13	4.3	4-0	9	9	0	4	53	17.7		
TOTAL FOR ASU				3-3	105/35.0	20-40	.500	9-21	.429	4-4	1.000	2	11	13	4.3	4-0	9	0	4	53	17.7	
TOTAL				61-33	1691/27.7	157-455	.345	71-246	.289	32-52	.615	23	111	134	2.2	84-1	130	144	7	47	417	6.8

#### Single Game Highs

Statistic	Value
Points	24 vs SIUE 12/02/20
Rebounds	6 vs Tulsa 02/24/18
Assists	7 at East Carolina 02/14/18
Steals	3 at UCF 02/03/18
Blocks	1 7 times
FG Made	9 vs Williams Baptist 12/11/20
FG Attempts	17 vs Ark.-Pine Bluff 11/27/20
3FG Made	6 vs SIUE 12/02/20
3FG Attempts	12 vs Temple 03/04/19
FT Made	4 vs Samford 12/09/18, at Little Rock 11/12/17
FT Attempts	5 vs Samford 12/09/18

### Miscellaneous Statistics

	2020-21	Career
Games with 10+ Points	2	8
Games with 10+ Rebounds	0	0
Double-Doubles	0	0
Games with 35+ Minutes	2	16
Games with 20+ Points	2	2
Games with 25+ Points	0	0
Games Leading A-State in Points	1	1
Games Leading A-State in Rebounds	0	0



Vic  
DAMES  
GUARD  
11

Freshman • 6-0  
Loganville, Ga.  
Grayson HS

2020-21 Game-by-Game

Opponent	Min.	FG-A	3PT-A	FT-A	O-D-T	PF	Ast.	TO	Blk.	Stl.	Pts.
ARK.-PINE BLUFF						--DID NOT PLAY--					
SIU-EDWARDSVILLE						--DID NOT PLAY--					
WILLIAMS BAPTIST	3	1-1	0-0	0-0	0-0-0	0	0	0	0	0	2
CHAMPION CHRISTIAN											
GRAMBLING											
CHAMPION CHRISTIAN											
ULM*											
ULM*											
TEXAS STATE*											
TEXAS STATE*											
at ULM*											
at ULM*											
LOUISIANA*											
LOUISIANA*											
at UT Arlington*											
at UT Arlington*											
at Louisiana*											
at Louisiana*											
LITTLE ROCK*											
at Little Rock*											
at Texas State*											
at Texas State*											
UT ARLINGTON*											
UT ARLINGTON*											

\* — Indicates Game Started

CAREER STATISTICS & SINGLE-GAME HIGHS

SEASON	TEAM	GP-GS	MIN	AVG	Field Goals	3-Point	F-Throws	Rebounds	PF	FO	AST	BLK	STL	PTS	AVG
2020-21	ASU	1-0	3/3.0	1-1	1.000	0-0	.000	0-0	.000	0	0	0	0	2	2.0
TOTAL		1-0	3/3.0	1-1	1.000	0-0	.000	0-0	.000	0	0	0	0	2	2.0

Single Game Highs

Statistic	Value
Points	2 vs Williams Baptist 12/11/20
FG Made	1 vs Williams Baptist 12/11/20
FG Attempts	1 vs Williams Baptist 12/11/20

Miscellaneous Statistics

	2020-21	Career
Games with 10+ Points	0	0
Games with 10+ Rebounds	0	0
Double-Doubles	0	0
Games with 35+ Minutes	0	0
Games with 20+ Points	0	0
Games with 25+ Points	0	0
Games Leading A-State in Points	0	0
Games Leading A-State in Rebounds	0	0



Mattie  
HATCHER  
GUARD  
12

Freshman • 5-5  
Little Rock, Ark.  
Pulaski Academy

2020-21 Game-by-Game

Opponent	Min.	FG-A	3PT-A	FT-A	O-D-T	PF	Ast.	TO	Blk.	Stl.	Pts.
ARK.-PINE BLUFF	9	1-3	1-3	0-0	0-1-1	1	0	0	0	0	3
SIU-EDWARDSVILLE						--DID NOT PLAY--					
WILLIAMS BAPTIST	12	3-5	2-2	1-2	2-1-3	0	4	1	0	0	9
CHAMPION CHRISTIAN											
GRAMBLING											
CHAMPION CHRISTIAN											
ULM*											
ULM*											
TEXAS STATE*											
TEXAS STATE*											
at ULM*											
at ULM*											
LOUISIANA*											
LOUISIANA*											
at UT Arlington*											
at UT Arlington*											
at Louisiana*											
at Louisiana*											
LITTLE ROCK*											
at Little Rock*											
at Texas State*											
at Texas State*											
UT ARLINGTON*											
UT ARLINGTON*											

\* — Indicates Game Started

CAREER STATISTICS & SINGLE-GAME HIGHS

				Field Goals		3-Point		F-Throws		Rebounds						Scoring					
SEASON	TEAM	GP-GS	MIN	AVG	FG-FGA	FG%	3FG-FGA	3FG%	FT-FTA	FT%	OFF	DEF	TOT	AVG	PF-FO	AST	TOT	BLK	STL	PTS	AVG
2020-21	ASU	2-0	21	10.7	4-8	.500	3-5	.600	1-2	.500	2	2	4	2.0	1-0	4	1	0	0	12	6.0
TOTAL		2-0	21	10.7	4-8	.500	3-5	.600	1-2	.500	2	2	4	2.0	1-0	4	1	0	0	12	6.0

Single Game Highs

Statistic	Value
Points	9 vs Williams Baptist 12/11/20
Rebounds	3 vs Williams Baptist 12/11/20
Assists	4 vs Williams Baptist 12/11/20
FG Made	3 vs Williams Baptist 12/11/20
FG Attempts	5 vs Williams Baptist 12/11/20
3FG Made	2 vs Williams Baptist 12/11/20
3FG Attempts	3 vs Ark.-Pine Bluff 11/27/20
FT Made	1 vs Williams Baptist 12/11/20
FT Attempts	2 vs Williams Baptist 12/11/20

Miscellaneous Statistics

	2020-21	Career
Games with 10+ Points	0	0
Games with 10+ Rebounds	0	0
Double-Doubles	0	0
Games with 35+ Minutes	0	0
Games with 20+ Points	0	0
Games with 25+ Points	0	0
Games Leading A-State in Points	0	0
Games Leading A-State in Rebounds	0	0



**Talia  
ROLDAN**  
**FORWARD**  
**13**

Redshirt Junior • 6-4  
Merrillville, Ind.  
Andean HS  
UAB

## 2020-21 Game-by-Game

Opponent	Min.	FG-A	3PT-A	FT-A	O-D-T	PF	Asst.	TO	Blk.	Stl.	Pts.
ARK.-PINE BLUFF	9	0-1	0-0	2-2	2-1-3	1	0	1	0	0	2
SIU-EDWARDSVILLE	1	0-0	0-0	0-0	0-0-0	0	0	0	0	0	0
WILLIAMS BAPTIST	11	1-3	0-2	1-2	2-6-8	1	0	1	1	0	3
CHAMPION CHRISTIAN											
GRAMBLING											
CHAMPION CHRISTIAN											
ULM*											
ULM*											
TEXAS STATE*											
TEXAS STATE*											
at ULM*											
at ULM*											
LOUISIANA*											
LOUISIANA*											
at UT Arlington*											
at UT Arlington*											
at Louisiana*											
at Louisiana*											
LITTLE ROCK*											
at Little Rock*											
at Texas State*											
at Texas State*											
UT ARLINGTON*											
UT ARLINGTON*											

\* — Indicates Game Started

## CAREER STATISTICS & SINGLE-GAME HIGHS

		Field Goals				3-Point		F-Throws		Rebounds		Scoring									
SEASON	TEAM	GP-GS	MIN	AVG	FG-FGA	FG%	3FG-FGA	3FG%	FT-FTA	FT%	OFF	DEF	TOT	AVG	PF-FO	AST	TO	BLK	STL	PTS	AVG
2017-18	UAB	16-0	97/6.1	11-21	.524		0-4	.000	10-15	.667	7	9	16	1.0	9-0	0	7	4	0	32	2.0
2018-19	UAB	19-0	76/4.0	4-21	.190		0-10	.000	13-18	.722	5	14	19	1.0	11-0	2	3	4	2	21	1.1
2020-21	ASU	3-0	21/7.0	1-4	.250		0-2	.000	3-4	.750	4	7	11	3.7	2-0	0	2	1	0	5	1.7
TOTAL FOR ASU		3-0	21/7.0	1-4	.250		0-2	.000	3-4	.750	4	7	11	3.7	2-0	0	2	1	0	5	1.7
TOTAL		38-0	194/5.1	16-46	.348		0-16	.000	26-37	.703	16	30	46	1.2	22-0	2	12	9	2	58	1.5

### Single Game Highs

Statistic	Value
Points	6 vs Samford 12/07/17, vs Fla. Atlantic 01/27/18
Rebounds	8 vs Williams Baptist 12/11/20
Assists	1 at Samford 12/05/18, at Arkansas 03/24/19
Steals	2 at Chicago St. 11/20/18
Blocks	2 vs Fla. Atlantic 01/27/18
FG Made	3 vs Samford 12/07/17
FG Attempts	5 at Louisiana Tech 03/07/19
3FG Attempts	3 at Chicago St. 11/20/18
FT Made	4 vs Miles 11/15/17
FT Attempts	6 vs Miles 11/15/17

## Miscellaneous Statistics

	2020-21	Career
Games with 10+ Points	0	0
Games with 10+ Rebounds	0	0
Double-Doubles	0	0
Games with 35+ Minutes	0	0
Games with 20+ Points	0	0
Games with 25+ Points	0	0
Games Leading A-State in Points	0	0
Games Leading A-State in Rebounds	0	0



**Hailee  
ERICKSON**  
**GUARD**  
**14**

Senior • 5-5  
Alton, Mo.  
Alton HS  
Three Rivers CC [Mo.]

## 2020-21 Game-by-Game

Opponent	Min.	FG-A	3PT-A	FT-A	O-D-T	PF	Asst.	TO	Blk.	Stl.	Pts.
ARK.-PINE BLUFF											--DID NOT PLAY--
SIU-EDWARDSVILLE											--DID NOT PLAY--
WILLIAMS BAPTIST	5	0-0	0-0	0-0	0-1-1	2	1	0	0	1	0
CHAMPION CHRISTIAN											
GRAMBLING											
CHAMPION CHRISTIAN											
ULM*											
ULM*											
TEXAS STATE*											
TEXAS STATE*											
at ULM*											
at ULM*											
LOUISIANA*											
LOUISIANA*											
at UT Arlington*											
at UT Arlington*											
at Louisiana*											
at Louisiana*											
LITTLE ROCK*											
at Little Rock*											
at Texas State*											
at Texas State*											
UT ARLINGTON*											
UT ARLINGTON*											

\* — Indicates Game Started

## CAREER STATISTICS & SINGLE-GAME HIGHS

				Field Goals		3-Point		F-Throws		Rebounds			Scoring								
SEASON	TEAM	GP-GS	MIN	AVG	FG-FGA	FG%	3FG-FGA	3FG%	FT-FTA	FT%	OFF	DEF	TOT	AVG	PF-FO	AST	TO	BLK	STL	PTS	AVG
2019-20	ASU	11-0		71/6.5	5-26	.192	5-25	.200	0-2	.000	1	4	5	0.5	8-0	5	5	0	2	15	1.4
2020-21	ASU	1-0		5/4.7	0-0	.000	0-0	.000	0-0	.000	0	1	1	1.0	2-0	1	0	0	1	0	0.0
TOTAL		12-0		76/6.3	5-26	.192	5-25	.200	0-2	.000	1	5	6	0.5	10-0	6	5	0	3	15	1.3

### Single Game Highs

Statistic	Value
Points	6 at DePaul 11/22/19
Rebounds	2 at DePaul 11/22/19
Assists	2 vs Central Baptist 11/06/19
Steals	2 vs N.C. A&T 11/23/19
FG Made	2 at DePaul 11/22/19
FG Attempts	6 vs Central Baptist 11/06/19
3FG Made	2 at DePaul 11/22/19
3FG Attempts	6 vs Central Baptist 11/06/19
FT Attempts	2 vs UT Arlington 02/13/20

## Miscellaneous Statistics

	2020-21	Career
Games with 10+ Points	0	0
Games with 10+ Rebounds	0	0
Double-Doubles	0	0
Games with 35+ Minutes	0	0
Games with 20+ Points	0	0
Games with 25+ Points	0	0
Games Leading A-State in Points	0	0
Games Leading A-State in Rebounds	0	0

**Seynabou  
THIAM**
**CENTER**  
**21**

 Redshirt Sophomore • 6-6  
Dakar, Senegal  
McLennan CC [Texas]

**2020-21 Game-by-Game**

Opponent	Min.	FG-A	3PT-A	FT-A	O-D-T	PF	Ast.	TO	Blk.	Stl.	Pts.
ARK.-PINE BLUFF	4	0-1	0-0	0-0	1-0-1	0	0	0	0	1	0
SIU-EDWARDSVILLE					--DID NOT PLAY--						
WILLIAMS BAPTIST	8	2-4	0-0	0-0	0-4-4	0	0	0	1	0	4
CHAMPION CHRISTIAN											
GRAMBLING											
CHAMPION CHRISTIAN											
ULM*											
ULM*											
TEXAS STATE*											
TEXAS STATE*											
at ULM*											
at ULM*											
LOUISIANA*											
LOUISIANA*											
at UT Arlington*											
at UT Arlington*											
at Louisiana*											
at Louisiana*											
LITTLE ROCK*											
at Little Rock*											
at Texas State*											
at Texas State*											
UT ARLINGTON*											
UT ARLINGTON*											

\* — Indicates Game Started

**CAREER STATISTICS & SINGLE-GAME HIGHS**

SEASON	TEAM	GP	GS	MIN	AVG	Field Goals	3-Point	F-Throws	Rebounds	PF	FO	AST	TO	BLK	STL	PTS	AVG
2020-21	ASU	2-0		12/5.8		2-5 .400	0-0 .000	0-0 .000	1 4 5 2.5	0-0	0 0	0 1	1 4	2 0			
<b>TOTAL</b>		<b>2-0</b>		<b>12/5.8</b>		<b>2-5 .400</b>	<b>0-0 .000</b>	<b>0-0 .000</b>	<b>1 4 5 2.5</b>	<b>0-0</b>	<b>0 0</b>	<b>0 1</b>	<b>1 4</b>	<b>2 0</b>			

**Single Game Highs**

Statistic	Value
Points	4 vs Williams Baptist 12/11/20
Rebounds	4 vs Williams Baptist 12/11/20
Steals	1 vs Ark.-Pine Bluff 11/27/20
Blocks	1 vs Williams Baptist 12/11/20
FG Made	2 vs Williams Baptist 12/11/20
FG Attempts	4 vs Williams Baptist 12/11/20

**Miscellaneous Statistics**

	2020-21	Career
Games with 10+ Points	0	0
Games with 10+ Rebounds	0	0
Double-Doubles	0	0
Games with 35+ Minutes	0	0
Games with 20+ Points	0	0
Games with 25+ Points	0	0
Games Leading A-State in Points	0	0
Games Leading A-State in Rebounds	0	0

**Trinitee  
JACKSON**
**FORWARD**  
**23**

 Junior • 6-3  
Hopkinsville, Ky.  
Christian County HS

**2020-21 Game-by-Game**

Opponent	Min.	FG-A	3PT-A	FT-A	O-D-T	PF	Ast.	TO	Blk.	Stl.	Pts.
ARK.-PINE BLUFF	*14	2-3	0-0	6-9	2-4-6	2	1	0	0	1	10
SIU-EDWARDSVILLE	*10	2-3	0-0	1-3	0-4-4	2	0	1	0	2	5
WILLIAMS BAPTIST	11	5-7	0-0	2-5	0-2-2	2	0	1	0	1	12
CHAMPION CHRISTIAN											
GRAMBLING											
CHAMPION CHRISTIAN											
ULM*											
ULM*											
TEXAS STATE*											
TEXAS STATE*											
at ULM*											
at ULM*											
LOUISIANA*											
LOUISIANA*											
at UT Arlington*											
at UT Arlington*											
at Louisiana*											
at Louisiana*											
LITTLE ROCK*											
at Little Rock*											
at Texas State*											
at Texas State*											
UT ARLINGTON*											
UT ARLINGTON*											

\* — Indicates Game Started

**CAREER STATISTICS & SINGLE-GAME HIGHS**

SEASON	TEAM	GP	GS	MIN	AVG	Field Goals	3-Point	F-Throws	Rebounds	PF	FO	AST	TO	BLK	STL	PTS	AVG
2018-19	ASU	30-0		293/9.8		43-97 .443	0-0 .000	31-60 .517	44 39 83 2.8	44-0	7 31	4 7	117	3.9			
2019-20	ASU	28-0		190/6.8		29-90 .322	0-0 .000	25-50 .500	37 43 80 2.9	31-0	3 32	6 9	83	3.0			
2020-21	ASU	3-2		35/11.7		9-13 .692	0-0 .000	9-17 .529	2 10 12 4.0	6-0	1 2	0 4	27	9.0			
<b>TOTAL</b>		<b>61-2</b>		<b>519/8.5</b>		<b>81-200 .405</b>	<b>0-0 .000</b>	<b>65-127 .512</b>	<b>83 92 175 2.9</b>	<b>81-0</b>	<b>11 65</b>	<b>10 20</b>	<b>227</b>	<b>3.7</b>			

**Single Game Highs**

Statistic	Value
Points	12 vs Louisiana Tech 11/20/18, vs Williams Baptist 12/11/20
Rebounds	17 vs Central Baptist 11/06/19
Assists	2 at UT Arlington 02/16/19
Steals	2 vs Little Rock 02/23/19, at UT Arlington 01/02/20, vs SIUE 12/02/20
Blocks	1 10 times
FG Made	5 vs Williams Baptist 12/11/20
FG Attempts	10 vs Southeast Mo. St. 11/13/19
FT Made	6 vs Ark.-Pine Bluff 11/27/20
FT Attempts	11 vs Central Baptist 11/06/19

**Miscellaneous Statistics**

	2020-21	Career
Games with 10+ Points	2	5
Games with 10+ Rebounds	0	1
Double-Doubles	0	1
Games with 35+ Minutes	0	0
Games with 20+ Points	0	0
Games with 25+ Points	0	0
Games Leading A-State in Points	0	1
Games Leading A-State in Rebounds	0	5





# Karolina SZYDLOWSKA

**FORWARD**
**24**

Junior • 6-0

Wroclaw, Poland

Seward County CC [Kan.]

## 2020-21 Game-by-Game

Opponent	Min.	FG-A	3PT-A	FT-A	O-D-T	PF	Ast.	TO	Blk.	Stl.	Pts.
ARK.-PINE BLUFF					0-0			1	1	1	10
SIU-EDWARDSVILLE	*16	0-1	0-1	0-0	0-2-2	1	1	2	0	1	0
WILLIAMS BAPTIST	*13	3-4	0-1	2-4	3-1-4	1	1	0	1	0	8
CHAMPION CHRISTIAN											
GRAMBLING											
CHAMPION CHRISTIAN											
ULM*											
ULM*											
TEXAS STATE*											
TEXAS STATE*											
at ULM*											
at ULM*											
LOUISIANA*											
LOUISIANA*											
at UT Arlington*											
at UT Arlington*											
at Louisiana*											
at Louisiana*											
LITTLE ROCK*											
at Little Rock*											
at Texas State*											
at Texas State*											
UT ARLINGTON*											
UT ARLINGTON*											

\* — Indicates Game Started

## CAREER STATISTICS & SINGLE-GAME HIGHS

																			Scoring			
SEASON	TEAM	GP-GS	MIN	AVG	FG-FGA	FG%	3FG-FGA	3FG%	FT-FTA	FT%	OFF	DEF	TOT	AVG	PF	FO	AST	TO	BLK	STL	PTS	AVG
2020-21	ASU	3-3	57	18.9	7-16	.438	2-11	.182	2-4	.500	5	8	13	4.3	5-0	2	3	2	2	2	18	6.0
TOTAL		3-3	57	18.9	7-16	.438	2-11	.182	2-4	.500	5	8	13	4.3	5-0	2	3	2	2	2	18	6.0

### Single Game Highs

Statistic	Value
Points	10 vs Ark.-Pine Bluff 11/27/20
Rebounds	7 vs Ark.-Pine Bluff 11/27/20
Assists	1 vs SIUE 12/02/20, vs Williams Baptist 12/11/20
Steals	1 vs Ark.-Pine Bluff 11/27/20, vs SIUE 12/02/20
Blocks	1 vs Ark.-Pine Bluff 11/27/20, vs Williams Baptist 12/11/20
FG Made	4 vs Ark.-Pine Bluff 11/27/20
FG Attempts	11 vs Ark.-Pine Bluff 11/27/20
3FG Made	2 vs Ark.-Pine Bluff 11/27/20
3FG Attempts	9 vs Ark.-Pine Bluff 11/27/20
FT Made	2 vs Williams Baptist 12/11/20
FT Attempts	4 vs Williams Baptist 12/11/20

## Miscellaneous Statistics

	2020-21	Career
Games with 10+ Points	1	1
Games with 10+ Rebounds	0	0
Double-Doubles	0	0
Games with 35+ Minutes	0	0
Games with 20+ Points	0	0
Games with 25+ Points	0	0
Games Leading A-State in Points	0	0
Games Leading A-State in Rebounds	0	0

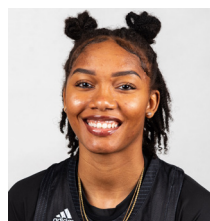

# Kayla WILLIAMS

**FORWARD**
**25**

Redshirt Senior • 6-1

Memphis, Tenn.

Central HS

Wichita State

## 2020-21 Game-by-Game

Opponent	Min.	FG-A	3PT-A	FT-A	O-D-T	PF	Ast.	TO	Blk.	Stl.	Pts.
ARK.-PINE BLUFF	0+	0-1	0-1	0-0	0-0-0	0	0	0	0	0	0
SIU-EDWARDSVILLE	1	0-0	0-0	0-0	0-0-0	0	0	0	0	0	0
WILLIAMS BAPTIST	10	2-4	1-1	0-0	1-0-1	0	2	1	0	1	5
CHAMPION CHRISTIAN											
GRAMBLING											
CHAMPION CHRISTIAN											
ULM*											
ULM*											
TEXAS STATE*											
TEXAS STATE*											
at ULM*											
at ULM*											
LOUISIANA*											
LOUISIANA*											
at UT Arlington*											
at UT Arlington*											
at Louisiana*											
at Louisiana*											
LITTLE ROCK*											
at Little Rock*											
at Texas State*											
at Texas State*											
UT ARLINGTON*											
UT ARLINGTON*											

\* — Indicates Game Started

## CAREER STATISTICS & SINGLE-GAME HIGHS

SEASON	TEAM	GP-GS	MIN	AVG	Field Goals		3-Point		Free Throws		Rebounds		PF-FO		AST		BLK		STL	PTS	AVG
					FG	FG%	3FG	3FG%	FT	FT%	OFF	DEF	TOT	AVG	PF	FO	AST	TO			
2016-17	WSU	29-15	371	12.8	36-108	.333	22-67	.328	4-5	.800	6	17	23	0.8	28-0	13	18	5	5	98	3.4
2018-19	ASU	7-2	105	15.0	13-28	.464	9-19	.474	6-7	.857	0	6	6	0.9	10-0	9	7	0	3	41	5.9
2019-20	ASU	27-13	384	14.2	28-96	.292	17-59	.288	5-10	.500	4	44	48	1.8	26-0	12	31	7	9	78	2.9
2020-21	ASU	3-0	11	3.8	2-5	.400	1-2	.500	0-0	.000	1	0	1	0.3	0-0	2	1	0	1	5	1.7
TOTAL FOR ASU		37-15	500	13.5	43-129	.333	27-80	.338	11-17	.647	5	50	55	1.5	36-0	23	39	7	13	124	3.4
TOTAL		66-30	871	13.2	79-237	.333	49-147	.333	15-22	.682	11	67	78	1.2	64-0	36	57	12	18	222	3.4

### Single Game Highs

Statistic	Value
Points	17 vs Kansas City 11/15/16
Rebounds	5 at UT Arlington 11/20/16, at Baylor 12/18/19
Assists	4 vs Appalachian St. 01/16/20
Steals	3 at Texas St. 01/04/20
Blocks	3 vs Central Baptist 11/06/19
FG Made	6 vs Kansas City 11/15/16
FG Attempts	11 at Texas A&M 11/23/18, vs Kansas City 11/15/16
3FG Made	4 vs Memphis 11/12/18, vs Kansas City 11/15/16
3FG Attempts	9 vs Kansas City 11/15/16
FT Made	4 vs Ark.-Pine Bluff 12/09/19
FT Attempts	6 vs Ark.-Pine Bluff 12/09/19

## Miscellaneous Statistics

	2020-21	Career
Games with 10+ Points	0	6
Games with 10+ Rebounds	0	0
Double-Doubles	0	0
Games with 35+ Minutes	0	0
Games with 20+ Points	0	0
Games with 25+ Points	0	0
Games Leading A-State in Points	0	2
Games Leading A-State in Rebounds	0	0



Peyton

MARTIN

FORWARD

35

Senior • 5-11

Pine Bluff, Ark.

Watson Chapel HS

2020-21 Game-by-Game

Opponent	Min.	FG-A	3PT-A	FT-A	O-D-T	PF	Ast.	TO	Blk.	Stl.	Pts.
ARK.-PINE BLUFF	14	3-4	0-0	0-0	0-1-1	4	0	0	0	0	6
SIU-EDWARDSVILLE	29	11-17	0-0	6-8	3-5-8	2	0	2	0	0	28
WILLIAMS BAPTIST	*14	2-9	0-0	0-0	2-7-9	1	2	2	2	0	4
CHAMPION CHRISTIAN											
GRAMBLING											
CHAMPION CHRISTIAN											
ULM*											
ULM*											
TEXAS STATE*											
TEXAS STATE*											
at ULM*											
at ULM*											
LOUISIANA*											
LOUISIANA*											
at UT Arlington*											
at UT Arlington*											
at Louisiana*											
at Louisiana*											
LITTLE ROCK*											
at Little Rock*											
at Texas State*											
at Texas State*											
UT ARLINGTON*											
UT ARLINGTON*											

\* — Indicates Game Started

CAREER STATISTICS & SINGLE-GAME HIGHS															
SEASON/TEAM	GP-GS	MIN	Field Goals		3-Point		F-Throws		Rebounds			Scoring			
			FG-FGA	FG%	3FG-FGA	3FG%	FT-FTA	FT%	OFF	DEF	TOT	PPG	AST	TO	BLK
2017-18 ASU	18-2	248/13.8	37-96	.385	0-6	.000	36-52	.692	31	44	75	4.2	21.0	10	28
2018-19 ASU	30-30	850/28.3	151-341	.443	0-1	.000	110-166	.663	75	114	189	6.3	92.2	15	59
2019-20 ASU	28-26	754/26.9	130-277	.469	2-17	.118	89-137	.650	69	93	162	5.8	81.4	21	63
2020-21 ASU	3-1	57/19.1	16-30	.533	0-0	.000	6-8	.750	5	13	18	6.0	7-0	2	4
TOTAL	79-59	1909/24.2	334-744	.449	2-24	.083	241-363	.664	180	264	444	5.6	201-6	48	154

Statistic	Value
Points	28 vs SIUE 12/02/20
Rebounds	14 at Tulsa 11/09/19
Assists	4 at Coastal Carolina 01/26/19
Steals	5 vs Ark.-Pine Bluff 12/09/19
Blocks	2 10 times
FG Made	11 at UT Martin 11/17/18, vs SIUE 12/02/20
FG Attempts	18 4 times
3FG Made	1 vs Little Rock 02/28/20, vs Southeast Mo. St. 11/13/19
3FG Attempts	4 vs Coastal Carolina 01/25/20
FT Made	10 vs Memphis 11/12/18
FT Attempts	12 vs Memphis 11/12/18, vs Louisiana 01/03/19

Miscellaneous Statistics

	2020-21	Career
Games with 10+ Points	1	48
Games with 10+ Rebounds	0	8
Double-Doubles	0	6
Games with 35+ Minutes	0	5
Games with 20+ Points	1	11
Games with 25+ Points	1	4
Games Leading A-State in Points	1	23
Games Leading A-State in Rebounds	2	28

## 2020-21 STATISTICS



# 2020-21 Arkansas St. Women's Basketball Combined Team Statistics All games

Page 1/1  
as of Dec 13, 2020

## Game Records

Record	Overall	Home	Away	Neutral
ALL GAMES	2-1	2-1	0-0	0-0
CONFERENCE	0-0	0-0	0-0	0-0
NON-CONFERENCE	2-1	2-1	0-0	0-0

## Score by Periods

Team	1st	2nd	3rd	4th	OT	TOT
Arkansas St.	56	65	64	59	0	244
Opponents	47	49	55	53	0	204

## Team Box Score

No. Player					Total		3-Point		F-Throw		Rebounds													
		GP-GS	MIN	AVG	FG-FGA	FG%	3FG-FGA	3FG%	FT-FTA	FT%	OFF	DEF	TOT	AVG	PF	DQ	A	TO	BLK	STL	PTS	AVG		
10	STINSON, Jada	3-3	105:00	35.0	20-40	.500	9-21	.429	4-4	1.000	2	11	13	4.3	4	0	9	9	0	4	53	17.7		
35	MARTIN, Peyton	3-1	57:26	19.1	16-30	.533	0-0	.000	6-8	.750	5	13	18	6.0	7	0	2	4	2	0	38	12.7		
3	WALLACE, Morgan	3-3	103:35	34.5	10-30	.333	2-11	.182	12-17	.706	1	15	16	5.3	6	0	17	8	2	4	34	11.3		
1	WASHINGTON, Jireh	3-3	84:46	28.3	14-26	.538	1-7	.143	3-9	.333	3	8	11	3.7	9	0	12	10	0	12	32	10.7		
23	JACKSON, Trinitee	3-2	35:07	11.7	9-13	.692	0-0	.000	9-17	.529	2	10	12	4.0	6	0	1	2	0	4	27	9.0		
12	HATCHER, Mattie	2-0	21:29	10.7	4-8	.500	3-5	.600	1-2	.500	2	2	4	2.0	1	0	4	1	0	0	12	6.0		
24	SZYDLOWSKA, Karolina	3-3	56:35	18.9	7-16	.438	2-11	.182	2-4	.500	5	8	13	4.3	5	0	2	3	2	2	18	6.0		
4	LOVE, Mya	3-0	48:55	16.3	2-9	.222	0-3	.000	4-6	.667	4	4	8	2.7	7	0	6	5	1	4	8	2.7		
11	DAMES, Victoria	1-0	03:01	3.0	1-1	1.000	0-0	.000	0-0	.000	0	0	0	0.0	0	0	0	0	0	0	2	2.0		
21	THIAM, Seynabou	2-0	11:41	5.8	2-5	.400	0-0	.000	0-0	.000	1	4	5	2.5	0	0	0	0	1	1	4	2.0		
25	WILLIAMS, Kayla	3-0	11:18	3.8	2-5	.400	1-2	.500	0-0	.000	1	0	1	0.3	0	0	2	1	0	1	5	1.7		
13	ROLDAN, Talia	3-0	20:53	7.0	1-4	.250	0-2	.000	3-4	.750	4	7	11	3.7	2	0	0	2	1	0	5	1.7		
5	BROWN, Jordyn	3-0	21:30	7.2	1-5	.200	0-4	.000	2-2	1.000	0	3	3	1.0	1	0	1	0	0	0	4	1.3		
2	CANTONE, Hilani	3-0	14:05	4.7	1-2	.500	0-1	.000	0-0	.000	0	0	0	0.0	2	0	1	2	0	1	2	0.7		
14	ERICKSON, Hailee	1-0	04:39	4.7	0-0	.000	0-0	.000	0-0	.000	0	1	1	1.0	2	0	1	0	0	1	0	0.0		
Team											5	6	11					1						
Total		3	600		90-194	.464	18-67	.269	46-73	.630	35	92	127	42.3	52	0	58	48	9	34	244	81.3		
Opponents		3	600		77-190	.405	18-63	.286	32-45	.711	27	85	112	37.3	59	2	38	57	8	21	204	68.0		

## Team Statistics

	ASU	OPP
<b>Scoring</b>	<b>244</b>	<b>204</b>
Points per game	81.3	68.0
Scoring margin	+13.3	-
<b>Field goals-att</b>	<b>90-194</b>	<b>77-190</b>
Field goal pct	.464	.405
<b>3 point fg-att</b>	<b>18-67</b>	<b>18-63</b>
3-point FG pct	.269	.286
3-pt FG made per game	6.0	6.0
<b>Free throws-att</b>	<b>46-73</b>	<b>32-45</b>
Free throw pct	.630	.711
F-Throws made per game	15.3	10.7
<b>Rebounds</b>	<b>127</b>	<b>112</b>
Rebounds per game	42.3	37.3
Rebounding margin	+5.0	-
<b>Assists</b>	<b>58</b>	<b>38</b>
Assists per game	19.3	12.7
<b>Turnovers</b>	<b>48</b>	<b>57</b>
Turnovers per game	16.0	19.0
Turnover margin	+3.0	-
Assist/turnover ratio	1.2	0.7
<b>Steals</b>	<b>34</b>	<b>21</b>
Steals per game	11.3	7.0
<b>Blocks</b>	<b>9</b>	<b>8</b>
Blocks per game	3.0	2.7
<b>Winning streak</b>	<b>2</b>	<b>-</b>
Home win streak	2	-
<b>Attendance</b>	<b>1301</b>	<b>0</b>
Home games-Avg/Game	3-434	0-0
Neutral site-Avg/Game	-	0-0

## Team Results

Date	Opponent		Score	Att.
11/27/2020	Ark.-Pine Bluff	L	68-85	422
12/02/2020	SIUE	W	80-73	338
12/11/2020	Williams Baptist	W	96-46	541

## 2020-21 BOX SCORES

# 1

## Arkansas-Pine Bluff 85, Arkansas State 68

### Nov. 27, 2020 • Jonesboro, Ark. • 422



Official Basketball Box Score - Final

Ark-Pine Bluff at Arkansas State

11/27/20 First National Bank Arena, Jonesboro, Ark.

2020-21 Women's Basketball

Game Time: 6:00 PM

Game Duration: 2:06

Attendance: 422

Officials: Stephanie Barleside, Angel Kent, Joshua Hall

Ark-Pine Bluff - 85

Record: 1-0

NO. Name	Min	FG	3P	FT	Rebounds	Fouls	TP	AS	TO	ST	Blocks	BS	BA	+
5 Trasyia Totten	F 30:03	7-10	2-4	1-1	0	7	2	3	17	2	0	0	0	1
33 Nissa Sam-Grant	C 26:54	1-2	0-0	2-2	4	6	10	4	2	4	3	4	1	2
3 Joyce Kennerson	G 31:21	3-13	1-5	9-15	2	4	6	3	10	16	4	1	3	0
11 Tyler Pyburn	G 33:00	9-16	5-10	0-0	0	1	1	0	1	23	1	1	1	0
24 Kaila Walker	G 09:23	2-5	0-2	0-0	0	2	2	5	0	4	0	0	0	0
44 Maya Peat	07:07	0-1	0-0	0-2	1	3	4	0	2	0	2	0	0	0
31 ShiCoriya Orr	32:34	6-11	2-4	5-6	1	5	6	2	4	19	4	1	1	0
4 Jazzeem Bethae	14:43	0-1	0-0	2-2	1	1	2	3	1	2	0	5	1	0
25 Kayla Simmons	05:06	0-3	0-0	0-0	0	0	0	1	0	0	1	1	0	0
1 Ashlyn Green	06:50	0-1	0-0	0-0	0	0	0	2	0	0	2	1	0	0
34 Marquita Cotton	02:59	0-0	0-0	0-0	0	1	1	0	0	0	0	0	0	0
Team					3	1	4			0	0			
Totals	28:63	10-26	19-28	12	31	43	22	23	85	16	16	8	3	3

Technical Fouls: NONE

Dead Ball Rebounds: 6, 0

Arkansas State - 68

Record: 0-1

NO. Name	Min	FG	3P	FT	Rebounds	Fouls	TP	AS	TO	ST	Blocks	BS	BA	+
23 Trinitee Jackson	F 14:17	2-3	0-0	6-9	2	4	6	2	5	10	1	0	1	0
24 Karolina Szydlowska	F 27:46	4-11	2-9	0-0	2	5	7	3	0	10	0	1	1	0
1 Jireh Washington	G 20:57	5-8	1-3	1-2	0	1	1	4	5	12	1	4	0	0
3 Morgan Wallace	G 38:01	6-15	1-6	2-3	0	8	8	2	4	15	4	3	2	1
10 Jada Stinson	G 37:24	3-17	0-7	2-2	2	3	5	1	1	8	6	3	0	0
2 Hilani Cantone	03:58	0-0	0-0	0-0	0	0	0	2	1	0	2	0	0	0
4 Mya Love	14:17	0-1	0-1	2-2	1	0	1	2	1	2	0	2	1	0
35 Peyton Martin	14:23	3-4	0-0	0-0	0	1	1	4	0	6	0	0	0	0
13 Talia Roldan	09:06	0-1	0-0	2-2	1	3	1	2	2	0	1	0	0	0
5 Jordyn Brown	06:17	0-1	0-1	0-0	0	0	0	1	2	0	0	0	0	0
21 Seynabou Thiam	03:49	0-1	0-0	0-0	1	0	1	0	0	0	0	1	0	0
12 Mattie Hatcher	09:21	1-3	1-3	0-0	1	1	1	1	1	3	0	0	0	0
25 Kayla Williams	00:24	0-1	0-1	0-0	0	0	0	0	0	0	0	0	0	0
Team					2	2	4			0	0			
Totals	24:46	5-31	15-20	12	26	38	23	22	68	12	17	6	3	3

Technical Fouls: NONE

Dead Ball Rebounds: 4, 0

Arkansas State - 80

Record: 1-1

NO. Name	Min	FG	3P	FT	Rebounds	Fouls	TP	AS	TO	ST	Blocks	BS	BA	+
23 Trinitee Jackson	F 09:40	2-3	0-0	1-3	0	4	4	2	2	5	0	1	2	0
24 Karolina Szydlowska	F 15:52	0-1	0-1	0-0	0	2	2	1	0	0	1	2	1	0
1 Jireh Washington	G 38:24	4-8	0-2	2-6	1	5	6	4	3	10	6	5	7	0
3 Morgan Wallace	G 39:11	2-11	1-4	4-6	1	3	4	3	5	9	8	3	1	0
10 Jada Stinson	G 38:02	8-9	6-7	2-2	0	4	4	3	2	24	0	4	2	0
35 Peyton Martin	29:07	11-17	0-0	6-8	3	5	8	2	6	28	0	2	0	0
4 Mya Love	23:32	2-5	0-1	0-2	0	1	1	3	1	4	5	3	1	1
2 Hilani Cantone	03:19	0-0	0-0	0-0	0	0	0	0	0	1	0	0	1	0
13 Talia Roldan	01:13	0-0	0-0	0-0	0	0	0	0	0	0	0	0	0	0
25 Kayla Williams	00:49	0-0	0-0	0-0	0	0	0	0	0	0	0	0	0	0
5 Jordyn Brown	00:51	0-1	0-1	0-0	0	0	0	0	0	0	0	0	0	0
Team					3	2	5			0	1			
Totals	29:55	7-16	15-27	8	26	34	18	20	80	20	21	15	1	4

Technical Fouls: NONE

Dead Ball Rebounds: 4, 0

# 2

## Arkansas State 80, SIU Edwardsville 73

### Dec. 2, 2020 • Jonesboro, Ark. • 338

Official Basketball Box Score - Final  
SIUE at Arkansas State  
12/02/20 First National Bank Arena, Jonesboro, Ark.  
2020-21 Women's Basketball

Game Time: 5:00 PM  
Game Duration: 1:56  
Attendance: 338

Officials: Troy Winders, Rochelle Bennett, Jessica Forner

SIUE - 73

Record: 1-1

NO. Name	Min	FG	3P	FT	Rebounds	Fouls	TP	AS	TO	ST	Blocks	BS	BA	+/-		
		Min	MA	MA	OR	DR	FG	TP	AS <td>TO<td>ST</td><td>BS<td>BA<td></td></td></td></td>	TO <td>ST</td> <td>BS<td>BA<td></td></td></td>	ST	BS <td>BA<td></td></td>	BA <td></td>			
5 Ajulu Thatha	F 33:17	4-10	0-2	1-2	1	7	8	4	3	9	3	3	3	1	0	-5
12 Mikayla Kinnard	F 25:08	8-16	1-2	7-7	1	3	4	2	5	24	4	4	0	0	0	1
32 Madison Webb	F 17:59	2-4	0-0	0-0	2	2	4	4	0	4	0	4	0	1	0	-14
15 Masyn McWilliams	G 12:10	0-2	0-0	0-0	0	1	1	0	0	0	0	0	1	0	0	-4
23 Allie Troeckler	G 27:52	4-4	0-0	0-0	0	3	3	2	0	8	2	2	0	0	0	-8
11 Mikia Keith	19:48	1-3	0-1	0-0	1	2	3	2	2	2	4	1	0	0	0	-6
35 Mikaila Hall	22:29	5-10	1-4	0-2	0	3	3	1	3	11	1	2	2	0	0	9
44 Tori Hamilton	12:04	2-3	0-0	0-0	0	2	2	2	4	0	0	1	1	2	0	1
2 Prima Chellis	20:14	3-7	0-1	2-3	2	2	5	1	3	8	1	1	2	0	0	-4
4 Tori Handley	08:40	1-3	1-3	0-0	0	0	0	2	0	3	0	1	0	0	0	-5
25 Zaria Whitlock	00:19	0-0	0-0	0-0	0	0	0	0	0	0	0	0	0	0	0	0
Team					1	1	2		0	0						
Totals		30-62	3-15	10-14	9	26	35	20	18	73	21	21	10	4	1	-7

Technical Fouls: NONE

Shooting By Period	
1st FG%	7-10 70.0%
3PT%	1-3 33.3%
FT%	0-0 0%
2nd FG%	7-15 46.7%
3PT%	0-4 0.0%
FT%	2-2 100%
3rd FG%	7-19 36.8%
3PT%	0-3 0.0%
FT%	2-3 66.7%
4th FG%	9-18 50.0%
3PT%	2-5 40.0%
FT%	6-9 66.7%
GM FG%	30-62 48.4%
3PT%	3-15 20.0%
FT%	10-14 71.4%

Deaf Ball Rebounds: 1-0

Arkansas State - 80

Record: 1-1

NO. Name	Min	FG	3P	FT	Rebounds	Fouls	TP	AS	TO	ST	Blocks	BS	BA	+/-		
		Min	MA	MA	OR	DR	FG	TP	AS <td>TO<td>ST</td><td>BS<td>BA<td></td></td></td></td>	TO <td>ST</td> <td>BS<td>BA<td></td></td></td>	ST	BS <td>BA<td></td></td>	BA <td></td>			
23 Trintee Jackson	F 09:40	2-3	0-0	1-3	0	4	4	2	5	0	1	2	0	0	0	1
24 Karolina Szydzynska	F 15:52	0-1	0-0	0-0	0	2	2	1	0	0	1	2	1	0	0	1
1 Jireh Wazdowski	G 38:24	4-8	0-2	2-6	1	5	6	4	3	10	6	5	7	0	0	7
3 Morgan Wallace	G 39:11	2-11	1-4	4-6	1	3	4	3	5	9	8	3	1	0	2	9
10 Jada Sirinson	G 38:02	8-9	6-7	2-2	0	4	4	3	2	24	0	4	2	0	0	11
35 Peyton Martin	29:07	11-17	0-0	6-8	3	5	8	2	6	28	0	2	0	0	0	1
4 Mya Love	23:32	2-5	0-1	0-2	0	1	1	3	1	4	5	3	1	1	1	4
2 Hilani Carlene	09:19	0-0	0-0	0-0	0	0	0	0	0	0	0	0	1	0	0	-2
13 Talia Roldan	01:13	0-0	0-0	0-0	0	0	0	0	0	0	0	0	0	0	0	-2
25 Kayla Williams	00:49	0-0	0-0	0-0	0	0	0	0	0	0	0	0	0	0	0	0
5 Jordyn Brown	00:51	0-1	0-1	0-0	0	0	0	0	0	0	0	0	0	0	0	0
Team					3	2	5		0	1						
Totals		29-55	7-16	15-27	8	26	34	18	20	73	21	21	15	1	4	7



Technical Fouls: NONE

Shooting By Period	
1st FG%	6-16 37.5%
3PT%	2-3 33.3%
FT%	2-2 100%
2nd FG%	9-14 64.3%
3PT%	3-6 50.0%
FT%	4-7 57.1%
3rd FG%	7-15 46.7%
3PT%	0-1 0.0%
FT%	3-10 30%
4th FG%	7-10 70.0%
3PT%	2-3 66.7%
FT%	6-8 75%
GM FG%	29-55 52.7%
3PT%	7-16 43.8%
FT%	15-27 55.6%

Deaf Ball Rebounds: 4-0

	SIUE	ASU	Points from	SIUE	ASU	Period by Period Scoring					
			Turnovers	12	21	1st	2nd	3rd	4th	TOT	
Biggest Lead	2 (1st 1:32)	16 (4th 2:08)	Paint	48	40	SIUE	15	16	16	26	73
Best Scoring Run	6 (2nd 4:15)	9 (4th 4:30)	Second Chance	6	14	ASU	16	25	17	22	80
Lead Changes	3		Fast Breaks	18	20						
Times Tied	6		Bench	28	32						
Time with Lead	01:26	35:38									



	<b>1</b>	<b>JIREH WASHINGTON</b> Jr.   G   5-8   Memphis, Tenn. (Central HS) <table><tr><th>GP/GS</th><th>PPG</th><th>RPG</th><th>APG</th><th>SPG</th><th>F%</th><th>FT%</th></tr><tr><td>20-21</td><td>3/3</td><td>10.7</td><td>3.7</td><td>4.0</td><td>4.0</td><td>.538</td></tr><tr><td>Career</td><td>62/57</td><td>11.7</td><td>4.2</td><td>3.5</td><td>1.5</td><td>.445</td></tr></table> Career Highs Pts: 24    Reb: 10    Asst: 8    Stl: 7    FGM: 10	GP/GS	PPG	RPG	APG	SPG	F%	FT%	20-21	3/3	10.7	3.7	4.0	4.0	.538	Career	62/57	11.7	4.2	3.5	1.5	.445	<div>ALL SBC</div> <ul style="list-style-type: none"><li><b>About Washington:</b> "Playmaker"; Good at creating for herself and her teammates</li><li><b>Preseason All-Sun Belt Conference (Third Team)</b></li><li><b>2019-20 Third Team All-Sun Belt Conference</b></li><li><b>Scored 10+ in 13 of last 14 games and seven straight</b></li><li>12 pts vs UAPB (11/27) - all in the second half</li></ul>
GP/GS	PPG	RPG	APG	SPG	F%	FT%																		
20-21	3/3	10.7	3.7	4.0	4.0	.538																		
Career	62/57	11.7	4.2	3.5	1.5	.445																		
	<b>2</b>	<b>HILANI CANTONE</b> Fr.   G   5-8   Apopka, Fla. (Apopka HS) <table><tr><th>GP/GS</th><th>PPG</th><th>RPG</th><th>APG</th><th>SPG</th><th>F%</th><th>FT%</th></tr><tr><td>20-21</td><td>3/0</td><td>0.7</td><td>-</td><td>0.3</td><td>0.3</td><td>.500</td></tr><tr><td>Career</td><td>3/0</td><td>0.7</td><td>-</td><td>0.3</td><td>0.3</td><td>.500</td></tr></table> Career Highs Pts: 2    Reb: -    Asst: 1    Stl: 1    FGM: 1	GP/GS	PPG	RPG	APG	SPG	F%	FT%	20-21	3/0	0.7	-	0.3	0.3	.500	Career	3/0	0.7	-	0.3	0.3	.500	<ul style="list-style-type: none"><li><b>About Cantone:</b> "The game moves slower for her than it does for most freshmen... plays under control"</li><li>Tallied a steal vs SIUE (12/2)</li><li>Scored her first collegiate points vs Williams Baptist (12/11)</li></ul>
GP/GS	PPG	RPG	APG	SPG	F%	FT%																		
20-21	3/0	0.7	-	0.3	0.3	.500																		
Career	3/0	0.7	-	0.3	0.3	.500																		
	<b>3</b>	<b>MORGAN WALLACE</b> Sr.   G   5-10   Little Rock, Ark. (Pulaski Academy) <table><tr><th>GP/GS</th><th>PPG</th><th>RPG</th><th>APG</th><th>SPG</th><th>F%</th><th>FT%</th></tr><tr><td>20-21</td><td>3/3</td><td>11.3</td><td>5.3</td><td>5.7</td><td>1.3</td><td>.333</td></tr><tr><td>Career</td><td>78/64</td><td>8.8</td><td>6.0</td><td>2.1</td><td>1.4</td><td>.391</td></tr></table> Career Highs Pts: 21    Reb: 15    Asst: 8    Stl: 4    FG: 7	GP/GS	PPG	RPG	APG	SPG	F%	FT%	20-21	3/3	11.3	5.3	5.7	1.3	.333	Career	78/64	8.8	6.0	2.1	1.4	.391	<ul style="list-style-type: none"><li><b>About Wallace:</b> "Glue piece"; Has a motor that never really stops; Steady on-floor presence</li><li><b>Scored 10+ in 10 of last 11 games</b></li><li><b>Start vs UAPB (11/27):</b> 15 points, 8 rebounds, 4 assists, 2 blocks, 2 steals</li><li>Career-high 8 assists vs SIUE on 12/2</li></ul>
GP/GS	PPG	RPG	APG	SPG	F%	FT%																		
20-21	3/3	11.3	5.3	5.7	1.3	.333																		
Career	78/64	8.8	6.0	2.1	1.4	.391																		
	<b>4</b>	<b>MYA LOVE</b> So.   G   5-8   Jonesboro, Ark. (Nettleton HS) <table><tr><th>GP/GS</th><th>PPG</th><th>RPG</th><th>APG</th><th>F%</th><th>FT%</th><th>3FG%</th></tr><tr><td>20-21</td><td>3/0</td><td>2.7</td><td>2.7</td><td>2.0</td><td>.222</td><td>.667</td></tr><tr><td>Career</td><td>29/8</td><td>2.7</td><td>2.2</td><td>0.7</td><td>.333</td><td>.643</td></tr></table> Career Highs Pts: 15    Reb: 7    Asst: 5    Stl: 3    FG: 6	GP/GS	PPG	RPG	APG	F%	FT%	3FG%	20-21	3/0	2.7	2.7	2.0	.222	.667	Career	29/8	2.7	2.2	0.7	.333	.643	<ul style="list-style-type: none"><li><b>About Love:</b> "Relentless"; Does all the dirty work and doesn't mind getting on the floor and putting her body on the line; becoming a more confident offensive threat</li><li>Career high 5 assists vs SIUE (12/2); 4 points, 1 block in 24 minutes off the bench</li></ul>
GP/GS	PPG	RPG	APG	F%	FT%	3FG%																		
20-21	3/0	2.7	2.7	2.0	.222	.667																		
Career	29/8	2.7	2.2	0.7	.333	.643																		
	<b>5</b>	<b>JORDYN BROWN</b> Jr.   G   5-8   Clovis, Calif. (Fresno City College) <table><tr><th>GP/GS</th><th>PPG</th><th>RPG</th><th>APG</th><th>F%</th><th>FT%</th><th>3FG%</th></tr><tr><td>20-21</td><td>3/0</td><td>1.3</td><td>1.0</td><td>0.3</td><td>.200</td><td>1.000</td></tr><tr><td>Career</td><td>3/0</td><td>1.3</td><td>1.0</td><td>0.3</td><td>.200</td><td>1.000</td></tr></table> Career Highs Pts: 4    Reb: 3    Asst: 1    Stl: -    FGM: 1	GP/GS	PPG	RPG	APG	F%	FT%	3FG%	20-21	3/0	1.3	1.0	0.3	.200	1.000	Career	3/0	1.3	1.0	0.3	.200	1.000	<ul style="list-style-type: none"><li><b>About "JB":</b> Has adjusted well to Jonesboro; Never really has a bad day; can shoot extremely well but also make plays off the dribble</li><li><b>Third-Team All-State at Fresno City College</b></li><li><b>12/11 vs Williams Baptist:</b> 4 points, 3 rebounds, 1 assist</li></ul>
GP/GS	PPG	RPG	APG	F%	FT%	3FG%																		
20-21	3/0	1.3	1.0	0.3	.200	1.000																		
Career	3/0	1.3	1.0	0.3	.200	1.000																		
	<b>10</b>	<b>JADA STINSON</b> R.Jr.   G   5-8   Elizabethtown, Ky. (Elizabethtown HS/Memphis) <table><tr><th>GP/GS</th><th>PPG</th><th>RPG</th><th>APG</th><th>SPG</th><th>F%</th><th>3FG%</th></tr><tr><td>20-21</td><td>3/3</td><td>17.7</td><td>4.3</td><td>3.0</td><td>1.3</td><td>.500</td></tr><tr><td>Career</td><td>61/33</td><td>6.8</td><td>2.2</td><td>2.1</td><td>0.8</td><td>.345</td></tr></table> Career Highs Pts: 24    Reb: 6    Asst: 7    Stl: 3    FG: 9	GP/GS	PPG	RPG	APG	SPG	F%	3FG%	20-21	3/3	17.7	4.3	3.0	1.3	.500	Career	61/33	6.8	2.2	2.1	0.8	.345	<ul style="list-style-type: none"><li><b>About Stinson:</b> Versatile guard; a threat to drive or shoot and can match up with most positions; shoots left-handed from three, right-handed for all other shots</li><li>Started her A-State debut vs UAPB (11/27): 8 points, 6 assists, 5 rebounds</li><li><b>12/2 vs SIUE:</b> Career-high 24 points (8-9 FG/6-7 3FG), 4 rebounds, 2 steals</li><li><b>12/11 vs WBU:</b> 21 points, career-high 9 FGM</li></ul>
GP/GS	PPG	RPG	APG	SPG	F%	3FG%																		
20-21	3/3	17.7	4.3	3.0	1.3	.500																		
Career	61/33	6.8	2.2	2.1	0.8	.345																		
	<b>11</b>	<b>VIC DAMES</b> Fr.   G/F   6-0   Loganville, Ga. (Grayson HS) <table><tr><th>GP/GS</th><th>PPG</th><th>RPG</th><th>APG</th><th>F%</th><th>FT%</th><th>3FG%</th></tr><tr><td>20-21</td><td>1/0</td><td>2.0</td><td>-</td><td>-</td><td>1.000</td><td>-</td></tr><tr><td>Career</td><td>1/0</td><td>2.0</td><td>-</td><td>-</td><td>1.000</td><td>-</td></tr></table> Career Highs Pts: 2    Reb: -    Asst: -    Stl: -    FGM: 1	GP/GS	PPG	RPG	APG	F%	FT%	3FG%	20-21	1/0	2.0	-	-	1.000	-	Career	1/0	2.0	-	-	1.000	-	<ul style="list-style-type: none"><li><b>About Vic:</b> Has potential to be very disruptive defensively; helps stretch the floor and create space</li><li>Made her debut vs Williams Baptist (12/11): 2 points</li></ul>
GP/GS	PPG	RPG	APG	F%	FT%	3FG%																		
20-21	1/0	2.0	-	-	1.000	-																		
Career	1/0	2.0	-	-	1.000	-																		
	<b>12</b>	<b>MATTIE HATCHER</b> Fr.   G   5-5   Little Rock, Ark. (Pulaski Academy) <table><tr><th>GP/GS</th><th>PPG</th><th>RPG</th><th>APG</th><th>F%</th><th>FT%</th><th>3FG%</th></tr><tr><td>20-21</td><td>2/0</td><td>6.0</td><td>2.0</td><td>2.0</td><td>.500</td><td>.500</td></tr><tr><td>Career</td><td>2/0</td><td>6.0</td><td>2.0</td><td>2.0</td><td>.500</td><td>.500</td></tr></table> Career Highs Pts: 9    Reb: 3    Asst: 4    Stl: -    FGM: 3	GP/GS	PPG	RPG	APG	F%	FT%	3FG%	20-21	2/0	6.0	2.0	2.0	.500	.500	Career	2/0	6.0	2.0	2.0	.500	.500	<ul style="list-style-type: none"><li><b>About Hatcher:</b> Incredibly hard worker; "prototypical gym rat"; extremely competitive</li><li>3 points vs UAPB (11/27)</li><li>Scored a season-high 9 points vs Williams Baptist (2-2 3FG), 4 assists, 3 rebounds</li></ul>
GP/GS	PPG	RPG	APG	F%	FT%	3FG%																		
20-21	2/0	6.0	2.0	2.0	.500	.500																		
Career	2/0	6.0	2.0	2.0	.500	.500																		
	<b>13</b>	<b>TALIA ROLDAN</b> Jr.   F   6-4   Merrillville, Ind. (Andean HS/UAB) <table><tr><th>GP/GS</th><th>PPG</th><th>RPG</th><th>BPG</th><th>SPG</th><th>F%</th><th>FT%</th></tr><tr><td>20-21</td><td>3/0</td><td>1.7</td><td>3.7</td><td>0.3</td><td>-</td><td>.250</td></tr><tr><td>Career</td><td>38/0</td><td>1.5</td><td>1.2</td><td>0.2</td><td>0.1</td><td>.348</td></tr></table> Career Highs Pts: 6    Reb: 8    Blk: 2    Stl: 2    FG: 3	GP/GS	PPG	RPG	BPG	SPG	F%	FT%	20-21	3/0	1.7	3.7	0.3	-	.250	Career	38/0	1.5	1.2	0.2	0.1	.348	<ul style="list-style-type: none"><li><b>About Roldan:</b> Knows what it takes to win at a high level; versatile with size and range to stretch the defense</li><li>Made her A-State debut vs UAPB (11/27): 2 points, 3 rebounds</li><li>Career-high 8 rebounds vs Williams Baptist (12/11)</li></ul>
GP/GS	PPG	RPG	BPG	SPG	F%	FT%																		
20-21	3/0	1.7	3.7	0.3	-	.250																		
Career	38/0	1.5	1.2	0.2	0.1	.348																		
	<b>14</b>	<b>HAILEE ERICKSON</b> Jr.   G   5-5   Alton, Mo. (Alton HS/Three Rivers College) <table><tr><th>GP/GS</th><th>PPG</th><th>RPG</th><th>APG</th><th>F%</th><th>FT%</th><th>3FG%</th></tr><tr><td>20-21</td><td>1/0</td><td>0.0</td><td>1.0</td><td>1.0</td><td>-</td><td>-</td></tr><tr><td>Career</td><td>12/0</td><td>1.3</td><td>0.5</td><td>0.5</td><td>.192</td><td>.000</td></tr></table> Career Highs Pts: 6    Reb: 2    Asst: 2    Stl: -    3FG: 2	GP/GS	PPG	RPG	APG	F%	FT%	3FG%	20-21	1/0	0.0	1.0	1.0	-	-	Career	12/0	1.3	0.5	0.5	.192	.000	<ul style="list-style-type: none"><li><b>About Erickson:</b> "An incredible teammate"; elite shooter and opens up the floor offensively</li><li>Tallied an assist vs Williams Baptist (12/11)</li></ul>
GP/GS	PPG	RPG	APG	F%	FT%	3FG%																		
20-21	1/0	0.0	1.0	1.0	-	-																		
Career	12/0	1.3	0.5	0.5	.192	.000																		
	<b>21</b>	<b>SEYNABOU THIAM</b> RSo.   F/C   6-6   Dakar, Senegal (McClennan CC) <table><tr><th>GP/GS</th><th>PPG</th><th>RPG</th><th>APG</th><th>BPG</th><th>F%</th><th>FT%</th></tr><tr><td>20-21</td><td>2/0</td><td>2.0</td><td>2.5</td><td>-</td><td>0.5</td><td>.400</td></tr><tr><td>Career</td><td>2/0</td><td>2.0</td><td>2.5</td><td>-</td><td>0.5</td><td>.400</td></tr></table> Career Highs Pts: 4    Reb: 1    Asst: -    Blk: 1    FGM: 2	GP/GS	PPG	RPG	APG	BPG	F%	FT%	20-21	2/0	2.0	2.5	-	0.5	.400	Career	2/0	2.0	2.5	-	0.5	.400	<ul style="list-style-type: none"><li><b>About Thiam:</b> "Potential is through the roof"; has desire to become an elite player; has good ball skills and the length to be disruptive on the defensive end.</li><li>Made her A-State debut vs UAPB (11/27): 1 rebound</li><li>4 points, 4 rebounds, 1 block vs Williams Baptist (12/11)</li></ul>
GP/GS	PPG	RPG	APG	BPG	F%	FT%																		
20-21	2/0	2.0	2.5	-	0.5	.400																		
Career	2/0	2.0	2.5	-	0.5	.400																		
	<b>23</b>	<b>TRINITEE JACKSON</b> Jr.   F   6-3   Hopkinsville, Ky. (Christian County HS) <table><tr><th>GP/GS</th><th>PPG</th><th>RPG</th><th>SPG</th><th>BPG</th><th>F%</th><th>FT%</th></tr><tr><td>20-21</td><td>3/2</td><td>9.0</td><td>4.0</td><td>1.3</td><td>-</td><td>.692</td></tr><tr><td>Career</td><td>61/2</td><td>3.7</td><td>2.9</td><td>0.3</td><td>0.2</td><td>.405</td></tr></table> Career Highs Pts: 12    Reb: 17    Stl: 2    Blk: 1    FG: 4	GP/GS	PPG	RPG	SPG	BPG	F%	FT%	20-21	3/2	9.0	4.0	1.3	-	.692	Career	61/2	3.7	2.9	0.3	0.2	.405	<ul style="list-style-type: none"><li><b>About Jackson:</b> Great touch around the rim; has worked hard on her conditioning since March and is in the best shape of her life.</li><li><b>First career start vs UAPB:</b> 10 points, 6 rebounds</li><li><b>vs Williams Baptist (12/11):</b> 12 points (tied career high)</li></ul>
GP/GS	PPG	RPG	SPG	BPG	F%	FT%																		
20-21	3/2	9.0	4.0	1.3	-	.692																		
Career	61/2	3.7	2.9	0.3	0.2	.405																		
	<b>24</b>	<b>KAROLINA SZYDŁOWSKA</b> Jr.   F   6-0   Wroclaw, Poland (Seward County CC) <table><tr><th>GP/GS</th><th>PPG</th><th>RPG</th><th>APG</th><th>F%</th><th>FT%</th><th>3FG%</th></tr><tr><td>20-21</td><td>3/3</td><td>6.0</td><td>4.3</td><td>0.7</td><td>.438</td><td>.500</td></tr><tr><td>Career</td><td>3/3</td><td>6.0</td><td>4.3</td><td>0.7</td><td>.438</td><td>.500</td></tr></table> Career Highs Pts: 10    Reb: 7    Blk: 1    Stl: 1    FGM: 4	GP/GS	PPG	RPG	APG	F%	FT%	3FG%	20-21	3/3	6.0	4.3	0.7	.438	.500	Career	3/3	6.0	4.3	0.7	.438	.500	<ul style="list-style-type: none"><li><b>About Szydłowska:</b> Long forward who is strong enough to finish at the rim; has a great pull-up game but can catch and shoot from deep</li><li>Started in her A-State debut vs UAPB (11/27): 10 points, 7 rebounds, 1 block, 1 steal</li></ul>
GP/GS	PPG	RPG	APG	F%	FT%	3FG%																		
20-21	3/3	6.0	4.3	0.7	.438	.500																		
Career	3/3	6.0	4.3	0.7	.438	.500																		
	<b>25</b>	<b>KAYLA WILLIAMS</b> R.Jr.   F   6-1   Memphis, Tenn. (Overton HS/Wichita State) <table><tr><th>GP/GS</th><th>PPG</th><th>RPG</th><th>APG</th><th>F%</th><th>FT%</th><th>3FG%</th></tr><tr><td>20-21</td><td>3/0</td><td>1.7</td><td>0.3</td><td>0.7</td><td>.400</td><td>-</td></tr><tr><td>Career</td><td>66/30</td><td>3.4</td><td>1.2</td><td>0.5</td><td>.333</td><td>.682</td></tr></table> Career Highs Pts: 17    Reb: 5    Asst: 2    Stl: 3    3FG: 4	GP/GS	PPG	RPG	APG	F%	FT%	3FG%	20-21	3/0	1.7	0.3	0.7	.400	-	Career	66/30	3.4	1.2	0.5	.333	.682	<ul style="list-style-type: none"><li><b>About Williams:</b> Brings lots of experience, can cover nearly every position on the floor defensively.</li><li>5 points vs Williams Baptist (12/11)</li></ul>
GP/GS	PPG	RPG	APG	F%	FT%	3FG%																		
20-21	3/0	1.7	0.3	0.7	.400	-																		
Career	66/30	3.4	1.2	0.5	.333	.682																		
	<b>35</b>	<b>PEYTON MARTIN</b> Jr.   F   5-11   Pine Bluff, Ark. (Watson Chapel HS) <table><tr><th>GP/GS</th><th>PPG</th><th>RPG</th><th>APG</th><th>BPG</th><th>F%</th><th>FT%</th></tr><tr><td>20-21</td><td>3/1</td><td>12.7</td><td>6.0</td><td>0.7</td><td>0.7</td><td>.533</td></tr><tr><td>Career</td><td>79/59</td><td>11.5</td><td>5.6</td><td>0.6</td><td>0.5</td><td>.449</td></tr></table> Career Highs Pts: 28    Reb: 14    Asst: 4    Stl: 5    FG: 11	GP/GS	PPG	RPG	APG	BPG	F%	FT%	20-21	3/1	12.7	6.0	0.7	0.7	.533	Career	79/59	11.5	5.6	0.6	0.5	.449	<ul style="list-style-type: none"><li><b>About Martin:</b> Brings the energy every day; extremely athletic and really good 15 feet and in, but her range has expanded and looks to be more of a perimeter threat</li><li><b>2018-19 Third Team All-SBC</b></li><li>Team leader in double-figure scoring games (48).</li><li><b>vs SIUE (12/2):</b> 28 points, 8 rebounds off the bench</li></ul>
GP/GS	PPG	RPG	APG	BPG	F%	FT%																		
20-21	3/1	12.7	6.0	0.7	0.7	.533																		
Career	79/59	11.5	5.6	0.6	0.5	.449																		