

THIS IS AUSTIN PEAY...

Austin Peay State University is a comprehensive, state-assisted university with a distinguished tradition in liberal and professional education. The institution is named in honor of Austin Peay, Tennessee's governor from 1924 until 1927, the year APSU was founded.

The university is located in Clarksville, Tenn., just 45 minutes northwest of Tennessee's capital, Nashville, on Interstate 24. One of the South's most historic cities, Clarksville also is Tennessee's third-fastest growing city behind only Memphis and Nashville.

Situated on gently rolling terrain near picturesque downtown Clarksville, Austin Peay's main campus consists of 65 buildings on 160 acres. The classical Georgian architecture of the Austin Peay campus is combined with newer buildings. This blend provides a link with the past while reflecting the academic excellence and dignity of an institution of higher learning.

The newest building additions to the main campus are the Sundquist Science Complex and the new Morgan University Center, both opening for use during the 2001-02 school year. The Sundquist Complex is one of the South's premier science education facilities and represents the largest capital appropriation ever in Tennessee for a single classroom building. The new Morgan University Center is located in the heart of the campus and features a cybercafe, meeting rooms, a food court, coffee shop, ballroom and lounges for Austin Peay students.

Austin Peay's campus has been the site of seven educational institutions since 1806. The campus was occupied by Southwestern for 50 years until 1925 when the school moved to Memphis. Austin Peay was founded two years later as a two-year normal school to train teachers for the region. Austin Peay has grown over the years to take its place among the finest mid-sized four-year universities in the nation.

Austin Peay Normal School became a four-year college in 1941-42, and university status was conferred Sept. 1, 1967.

Austin Peay State University currently enrolls more than 8,000 students from every region of Tennessee, most of the 50 states and several foreign countries.

Austin Peay offers more than 50 majors in associate, bachelor's, master's and education specialist's degrees with additional areas of concentration. Courses are offered in arts and sciences, business, education, engineering technology, nursing and human services. Graduate studies also are offered in several areas. In addition, numerous online courses are offered each semester.

A state leader in public service, Austin Peay State University has more than 750 employees. Engaged in the most modern teaching techniques and research are nearly 300 full-time faculty members, 91 percent of whom hold the earned doctorate or appropriate terminal degrees in their disciplines.

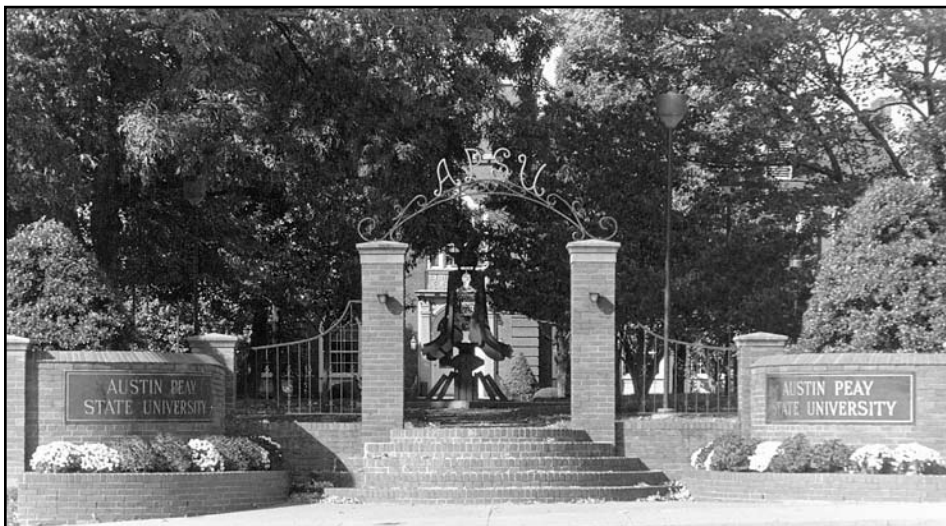

The sculpture, "The Gateway," (center) stands near the entry to the main campus at Austin Peay. It was created by Dr. James Diehr, professor of art, as part of the state of Tennessee's Homecoming '86 celebration. The "flame" at the top represents the "light of truth." The bell corresponds to the Liberty Bell, a reference to Browning Hall being modeled on Independence Hall. The human figure inside represents the men and women who come to the University to learn.

LADY GOVS QUICK FACTS

Name of School	Austin Peay State University
City, Zip	Clarksville, TN 37040
Founded	1927
Enrollment	9,207
Nickname	Lady Govs
School Colors	Red and White
Arena/Gym Name	Dunn Center (Dave Aaron Arena)
Capacity	7,875
Affiliation	NCAA Division I
Conference	Ohio Valley
President	Dr. Sherry Hoppe
Alma Mater, Year	Chattanooga, 1969
Athletics Director	Dave Loos
Alma Mater, Year	Memphis, 1970
Athletic Department Phone	931/221-7901
Ticket Office Phone	931/221-7761

COACHING STAFF

Head Coach	Carrie Daniels
Alma Mater, Year	Austin Peay, 1996
Record at APSU (yrs)	First Year
Career Record (yrs)	First Year
Office Phone	931/221-7202
Assistant Coach	Marcus Payne
Alma Mater, year	Southwestern (Kan.), 1986
Assistant Coach	Camryn Whitaker
Alma Mater, year	Western Kentucky, 2005
Athletic Trainer	Sean Duhe
Office Phone	931/221-6435

TEAM INFORMATION

Last Season's Overall Record	15-13
Home Away Neutral	8-7 7-5 0-1
Last Season's Conference Record (finish)	12-8 (4th)
Home Away	6-4 6-4
Starters returning/lost	4/1
Letterwinners returning/lost	8/2
Newcomers	3

TEAM HISTORY

First Year of Women's Basketball	1929, reborn 1970
All-time Record (since 1976-77)	365-484
Last NCAA Tournament appearance	2004
Result	lost to LSU in first round, 83-66
All-Time NCAA Tournament Record	0-5
Last Postseason WNIT appearance	None
Last OVC Tournament appearance	2006
Result	0-1
	lost to Morehead State, 78-81, in first round

MEDIA INFORMATION

Commercial Radio Station	WJZM 1400-AM
Contact Person	Hank Bonecutter
Address	925 Martin Street
	Clarksville, TN 37040
Phone Number	931/645-6414
Play-by-Play Announcer	David Loos
Color Announcer	Van Stokes
Campus Radio Station	WAPX 91.5-FM
Contact Person	David Van Palko
Address	601 College Street
	Clarksville, TN 37040
Phone Number	931/221-7026
Play-by-Play Announcer	TBA

2006-07 LADY GOVS TEAM INFORMATION

TALE OF THE TAPE

6'3	Keri Reese Lapinia Roe
6'2	Jackie Goetzke Kellea Reeves
6'1	Alicia Watson
5'11	Nicole Jamen
5'10	
5'9	Tiffany Benford
5'7	Sandra Hale
5'6	Megan Anderson Amber Bacon Ashlee McGee



2006-07 AUSTIN PEAY LADY GOVS ROSTER

No.	Name	POS	HT	CL	EXP	Hometown (Previous School)
4	Jacki Goetzke	F/C	6-2	Fr.	HS	Woodbury, Minn. (Tartan HS)
11	Lapinia Roe	C	6-3	Fr.	HS	Detroit, Mich. (Lewis Cass Technical HS)
12	Megan Anderson	G	5-6	So.	HS	Spring Hill, Tenn. (Spring Hill HS)
14	Ashlee McGee	PG	5-6	Jr.	2L	Fishers, Ind. (Hamilton Southeastern HS)
15	Keri Reese	C	6-3	Sr.	SQ/TR	Cleveland, Ohio (Cincinnati State CC)
20	Tiffany Benford	G/F	5-9	Sr.	2L	Harvest, Ala. (Okaloosa-Walton CC)
23	Amber Bacon	G	5-6	Jr.	2L	Millington, Tenn. (Millington Central HS)
24	Breanna Link	F	5-10	Sr.	1L/TR	Yates Center, Kan. (Labette CC)
31	Sandra Hale	PG	5-7	Sr.	1L/TR	Cincinnati, Ohio (Sinclair CC)
34	Nicole Jamen	F	5-11	Fr.	HS	Wheeling, W.Va. (Mt. de Chantal Visitation Acad.)
42	Alicia Watson	F	6-1	Sr.	2L/RS	Millington, Tenn. (Millington Central HS)
55	Kellea Reeves	C	6-2	Jr.	1L	Jackson, Tenn. (Jackson Central-Merry HS)

HEAD COACH
Carrie Daniels (Austin Peay, 1996)

ASSISTANT COACHES
Marcus Payne (Southwestern [Kan.], 1986)
Camryn Whitaker (Western Kentucky, 2005)

ATHLETIC TRAINER
TBA

GRADUATE ASSISTANT
Krystal Gardner (Western Kentucky, 2006)

LADY GOVS PRONUNCIATION KEY

Jacki GoetzkeGehtz-key
Lapinia Roe Lah-peen-e-uh Row
Nicole Jamen Jah-men
Kellea Reeveslike Kelly
Camryn Whitakerlike Cameron

LADY GOVS BIRTHDAYS

JANUARY Kellea Reeves (15th)	APRIL Sandra Hale (22nd)	JUNE Megan Anderson (4th) Breanna Link (13th)
FEBRUARY Tiffany Benford (12th)	MAY Lapinia Roe (23rd)	SEPTEMBER Alicia Watson (12th) Amber Bacon (23rd)
MARCH Keri Reese (9th)	JULY Jackie Goetzke (14th) Nicole Jamen (17th)	OCTOBER Ashlee McGee (16th)

SQUAD BREAK-DOWNS

BY STATE

ALABAMA: 1
Tiffany Benford

INDIANA: 1
Ashlee McGee

KANSAS: 1
Breanna Link

MICHIGAN: 1
Lapinia Roe

MINNESOTA: 1
Jacki Goetzke

OHIO: 2
Sandra Hale
Keri Reese

TENNESSEE: 4
Megan Anderson
Amber Bacon
Kellea Reeves
Alicia Watson

WEST VIRGINIA: 1
Nicole Jamen

BY CLASS

SENIORS: 5
^Tiffany Benford
^Sandra Hale
^Breanna Link
^Keri Reese
*Alicia Watson

JUNIORS: 3
Amber Bacon
Ashlee McGee
Kellea Reeves

SOPHOMORES: 1
Megan Anderson

FRESHMEN: 3
Jacki Goetzke
Lapinia Roe
Nicole Jamen

*-redshirt, ^-transfer

RADIO/TELEVISION ROSTER



4 Jacki Goetzke
F/C, 6-2, Fr.
Woodbury, Minn.
Tartan HS



14 Ashlee McGee
PG, 5-6, Jr.
Fishers, Ind.
Hamilton Southeastern HS



15 Keri Reese
C, 6-3, Sr.
Cleveland, Ohio
Cincinnati State CC



20 Tiffany Benford
G/F, 5-9, Sr.
Harvest, Ala.
Oskaloosa-Walton CC



11 Lapinia Roe
C, 6-3, Fr.
Detroit, Mich.
Lewis Cass Technical HS



23 Amber Bacon
G, 5-6, Jr.
Millington, Tenn.
Millington Central HS



24 Breana Link
F, 5-10, Sr.
Yates Center, Kan.
Labette CC



31 Sandra Hale
PG, 5-7, Sr.
Cincinnati, Ohio
Sinclair CC



12 Megan Anderson
G, 5-6, So.
Spring Hill, Tenn.
Spring Hill HS



34 Nicole Jamen
F, 5-11, Fr.
Wheeling, W.Va.
Mt. de Chantal
Visitation Academy



42 Alicia Watson
F, 6-1, Sr.
Millington, Tenn.
Millington Central HS



55 Kellea Reeves
C, 6-2, Jr.
Jackson, Tenn.
Jackson Central-Merry HS



Carrie Daniels
Head Coach
First Season
Austin Peay, 1996



Marcus Payne
Assistant Coach
Third Season
Southwestern, 1996



Camryn Whitaker
Assistant Coach
First Season
Western Kentucky, 2005



Krystal Gardner
Graduate Assistant
First Season
Western Kentucky, 2005



23

Amber Bacon

5-6 • Junior • G

Millington, Tenn.

Millington Central HS

Academic Honors

Dean's List, F05

AD's Honor Roll, S05, F05, S06

OVC Commissioner's Honor Roll, 2005-06

Personal

Amber Reneé Bacon is the daughter of Gergory and Juana Bacon... born Sept. 23, 1986... she has one brother, Maurice (23)... public relations major.

ABOUT BACON...

At Austin Peay: *As a sophomore,* Bacon played in all 28 games, including 16 starts... averaged 8.5 points and 2.0 three-point field goals made per game... among OVC players, ranked fourth in three-point field goals made per game (2.04) and three-point field goal percentage (.377)... opened season making just 10-of-45 (.222) of her three-point field goals prior to the Christmas break... after the break, made 70-of-169 (.414) of her attempts... made three or more three-point field goals in eight of the 19 games after the break... Lady Govs were 3-0 when she led the team in scoring... set personal scoring mark twice in one week, scoring 19 points against Winthrop, Dec. 30, followed by 22-point performance against Jacksonville State, Jan. 5... reset her scoring mark with a 23-point effort against Tennessee State, Feb. 4.

As a freshman, Bacon missed the season's first four games due to an injury and then played sparingly... finished season playing in 12 games, averaging 1.5 minutes per game... scored eight points against Tennessee State, Jan. 27, making all three field goal attempts, including a three-point field goal, and went 1-for-2 at the free-throw line.

At Millington Central HS: Under head coach Patrick Swanson, Bacon was named to Memphis Commerical-Appeal's Class AAA 2003-04 Best of Preps/All-Metro Team... 2004 Associated Press honorable mention All-State... was the leading scorer in District 14-3A in 2002-03, averaging 16.5 points a game while leading Millington Central to a 21-10 mark... selected candidate for 2004 Shelby Suburban Athlete of the Year... joined former Millington Central teammate Alicia Watson.

Bacon Off The Court: *Here is my favorite... musical group or artist:* India.Arie... *song:* "If Your Not the One" by Daniel Bedingfield... *TV show:* "Friends"... *movie:* "Shawshank Redemption"

The person in history I would most like to meet (either living or deceased): Wilt Chamberlain

Characteristic that best describes me on the court: Calm

BACON'S CAREER AUSTIN PEAY STATISTICS

Year	GP	Min	Avg	FG	FGA	Pct	3FG	FGA	Pct	FT	FTA	Pct	Off	Def	Tot	Avg	PF	FO	A	TO	Blk	Stl	Pts	Avg
04-05	12	18	1.5	4	8	.500	2	5	.400	1	2	.500	2	0	2	0.2	0	0	1	1	0	1	11	0.9
05-06	28	684	24.4	80	214	.374	57	151	.377	20	26	.769	12	41	53	1.9	39	0	38	55	7	15	237	8.5
TOT	40	702	17.6	84	222	.378	59	156	.378	21	28	.750	14	41	55	1.4	39	0	39	56	7	16	248	6.2

BESTS CAREER/2005-06

SCORING 23vs. Tennessee State (02/04/06)

FGM 7m.r. vs. Tennessee State (02/04/06)

FG% .636(7-11) vs. Tennessee State (02/04/06)

3GM 6vs. Jacksonville State (01/05/06)

3G% 1.000(2-2) at Eastern Kentucky (02/23/06)

FTM 4vs. Tennessee State (02/04/06)

FT% 1.000vs. Tennessee State (02/04/06)

REB 5m.r. vs. Jacksonville State (01/05/06)

AST 6at Tennessee State (02/13/06)

STL 4at Tennessee State (02/13/06)

BLK 2vs. Morehead State (02/26/06)

† - school record

‡ - tied school record

m.r. - most recently

nt. - neutral court contest

vs. - home contest



20

Tiffany Benford

5-9 • Senior • G/F

Harvest, Ala.

Oskaloosa-Walton CC

Personal

Tiffany Nicole Benford is the daughter of Vivian and Freddy Benford... born Feb. 12, 1985... she has an older brother Marcus (24)... business management major.

ABOUT BENFORD...

At Austin Peay: *As a junior,* Benford came off the bench to play in all 28 games... the Lady Gavs sixth-woman, she averaged the most minutes per game (17.0) of any player off the bench... averaged 3.6 points and 2.5 rebounds... grabbed career-high seven rebounds against Eastern Illinois, Feb. 7... scored career-high 11 points against Murray State, Feb. 12.

As a freshman, Benford played in 25 of the Lady Gavs 27 games, averaging 2.3 points and 2.1 rebounds during her 9.6 minutes per game... scored season-high eight points at Southeast Missouri, Jan. 22, making 3-of-8 field-goal attempts... finished season with six-point, seven-rebound performance at Eastern Kentucky, Feb. 26... recorded a point in eight consecutive games off the bench from Jan. 8 to Feb. 3.

At Oskaloosa-Walton CC: *As a freshman,* under head coach Nick Morken, Benford averaged 11.5 points and 3.0 rebounds per game... was a first-team All-Panhandle Conference selection, recording a 37.6 field-goal percentage and grabbing 3.0 rebounds per game in just 15 outings.

At Sparkman HS: Under head coach June Seals, Benford helped lead the Senators to back-to-back 6A State Championships in 2001-02 and 2002-03... averaged 19.0 points per game her senior year and was named to the All-State, All-Region and All-Area teams... selected to play in the 2002 Alabama High School All-Star game and was selected the North Team's Most Valuable Player after scoring a team-high 19 points.

Benford Off The Court: *Here is my favorite... Musical Group:* Jagged Edge... *TV show:* "The Parkers" and "Top Model"

The person in history I would most like to meet (either living or deceased): Jesus

Characteristic that best describes me on the court: Quiet but effective

Characteristic that best describes me off the court: Easy going

BENFORD'S CAREER AUSTIN PEAY STATISTICS

Year	GP	Min	Avg	FG	FGA	Pct	3FG	FGA	Pct	FT	FTA	Pct	Off	Def	Tot	Avg	PF	FO	A	TO	Blk	Stl	Pts	Avg
04-05	25	239	9.6	23	71	.324	1	8	.125	10	14	.714	26	27	53	2.1	23	0	6	19	0	6	57	2.3
05-06	28	475	17.0	36	99	.364	0	5	.000	29	48	.604	31	40	71	2.5	48	0	20	33	3	17	101	3.6
TOT	53	714	13.5	59	170	.347	1	13	.077	39	62	.629	57	67	124	2.3	71	0	26	52	3	23	158	3.0

BESTS CAREER/2005-06

SCORING	11vs. Murray State (02/02/06)
FGM	3m.r. at Tennessee State (02/13/06)
FG%	NA
3GM	1vs. Eastern Illinois (01/08/05)
3G%	NA
FTM	7vs. Murray State (02/13/06)
FT%	1.000(4-4) at Tennessee State (02/13/06)
REB	7m.r. vs. Eastern Illinois (01/07/06)
AST	4at Tennessee State (02/13/06)
STL	3vs. Middle Tennessee (12/28/05)
BLK	1m.r. at Southeast Missouri (01/14/05)

† - school record

‡ - tied school record

m.r. - most recently

nt. - neutral court contest

vs. - home contest



31

Saundra Hale
5-7 • Senior • G
Cincinnati, Ohio
Sinclair CC

Athletic Honors

Preseason Second-Team All-OVC, 2006-07
OVC All-Newcomer Team, 2005-06

Academic Honors

AD's Honor Roll, S06

Personal

Saundra L. Hale is the daughter of John and Michele Hale... born April 22, 1985... is the youngest of five children – three brothers: Eddie (31), B.J. (29) and Stanley (22) and a sister, Gwenita (29)... psychology major.

ABOUT HALE...

At Austin Peay: *As a senior,* Hale is a pre-season second-team All-OVC selection.

As a junior transfer, Hale was named to the OVC All-Newcomer team... led the league and ranked 46th nationally in steals per game (2.54 spg)... also led the team and was second among OVC players in assists, dishing out 3.96 assists per game... was a scoring threat, averaging 13.3 points per game, which was second-best on the team and 11th best among OVC players... transfer was thrust into point guard's role after starting point guard Ashlee McGee was injured in season-opener at Troy... scored then-career-high 23 points against Morehead State, Dec. 8... made career-best five three-point field goals against Winthrop, Dec. 30... posted career highs in assists (8) and steals (6) at Murray State, Jan. 12... made biggest impact in February, averaging 15.8 points per game while recording four 20-plus point efforts during the month... scored a then-career-high tying 23 points against Murray State, Feb. 2... added a 22-point effort at Eastern Kentucky, Feb. 9... became first APSU player since Brooke Armistead to score 30 or more points, posting a career-high 31 points against Tennessee Tech, Feb. 18... added a 21-point performance at Eastern Kentucky, Feb. 23.

At Sinclair CC: Under head coach Jeff Dillon, was team co-captain her sophomore year during which she ranked among top-10 in the Ohio Community College Athletic Conference in scoring (15.2 ppg, 6th) and assists (5.2 apg, 2nd) while adding 5.0 rebounds per game... was a first-team All-OCCAC selection and named to the all-district tournament team and was a NJCAA All-Region XII selection.

At Purcell-Marian HS: Under head coach Mike Peddicord, she was a team captain for three years... left as Lady Cavaliers all-time assists leader (823 assists) and ranks third on the school's all-time scoring list (889 points)... as a senior, led Purcell-Marian to a No. 1 ranking in the Greater Cincinnati Division II poll and a district championship – both program firsts.

HALE OFF THE COURT

Here is my favorite... musical group or artist: Jim Jones and Dip Set... *song:* "We Fly" ... *TV show:* "Laguna Beach"... *movie:* "Love + Basketball"

The person in history I would most like to meet (either living or deceased): Aaliyah

Characteristic that best describes me on the court: Intense

Characteristic that best describes me off the court: Silly

HALE'S CAREER AUSTIN PEAY STATISTICS

Year	GP	Min	Avg	FG	FGA	Pct	3FG	FGA	Pct	FT	FTA	Pct	Off	Def	Tot	Avg	PF	FO	A	TO	Blk	Stl	Pts	Avg
05-06	28	981	35.0	126	353	.357	56	165	.339	64	93	.688	12	69	81	2.9	49	1	111	82	1	71	372	13.3
BESTS		CAREER/2005-06																						
SCORING		31vs. Tennessee Tech (02/18/06)																						
FGM		9vs. Tennessee Tech (02/18/06)																						
FG%		.692(9-13) vs. Tennessee Tech (02/18/06)																						
3GM		5m.r. at Eastern Kentucky (02/23/06)																						
3G%		.800(4-5) vs. Murray State (02/02/06)																						
FTM		12vs. Tennessee Tech (02/18/06)																						
FT%		1.000(4-4) vs. Tennessee State (02/04/06)																						
REB		7at Eastern Kentucky (02/23/06)																						
AST		8at Murray State (01/12/06)																						
STL		6at Murray State (01/12/06)																						
BLK		1vs. Tennessee Tech (02/18/06)																						

† - school record

‡ - tied school record

m.r. - most recently

nt. - neutral court contest

vs. - home contest



24

Breana Link
5-10 • Senior • F
Yates Center, Kans.
Labette CC

Personal

Breana Rae Link is the daughter of Robert and Belinda Link... born July 13, 1985... has an older sister, Audrey (23)... biology major.

ABOUT LINK...

At Austin Peay: *As a junior transfer,* Link started all 28 games, averaging 4.5 points and 4.0 rebounds per game... Lady Govs fifth starter was a key defensive player who also provided a variety of offensive talents... was third on team in rebounding, including 1.5 offensive rebounds per game, which was second on the team... also ranked third on team in steals (1.1 spg) and field-goal percentage 43.9 percent... scored career-high 12 points against Western Kentucky, Dec. 17... matched then-season high with eight rebounds against Eastern Illinois, Jan. 7, despite playing only 19 minutes due to foul trouble... led Austin Peay with career-high nine rebounds at Jacksonville State, Jan. 26... dished out career high five assists at Eastern Kentucky, Feb. 23.

At Labette CC: Under head coach Josh Matthews, Link was a second-team All-Kansas Jayhawk Community College Conference selection as a sophomore... averaged 9.4 points and 5.7 rebounds per game while shooting 50.9 percent from the field, including 39.0 percent from three-point range... made 73.0 percent of free-throw attempts, 10th-best among conference players.

At Yates Center HS: Under head coach Rex McVey, finished career ranked among the school's career top-five in assists (205, 3rd), rebounds (658, 4th) and blocks (68, 5th) while scoring 1,585 career points... selected by the Kansas Basketball Coaches Association to their second-team All-Class 3A squad her senior year... also was a 2002-03 Topeka *Capital-Journal* All-Class 3A selection.

LINK OFF THE COURT

Here is my favorite... musical group or artist: Journey... *song:* "Don't Stop Believin' "... *TV show:* "Law & Order: SVU"... *movie:* "Set it Off"

Characteristic that best describes me on the court: Hard worker

Career goal after college: go to physical training school

LINK'S CAREER AUSTIN PEAY STATISTICS

Year	GP	Min	Avg	FG	FGA	Pct	3FG	FGA	Pct	FT	FTA	Pct	Off	Def	Tot	Avg	PF	FO	A	TO	Blk	Stl	Pts	Avg
05-06	28	644	23.0	50	114	.439	8	25	.320	18	22	.818	41	72	113	4.0	61	2	33	36	7	30	126	4.5
BESTS		CAREER/2005-06																						
SCORING		12vs. Western Kentucky (12/17/05)																						
FGM		4vs. Tennessee State (02/04/06)																						
FG%		NA																						
3GM		2vs. Western Kentucky (12/17/05)																						
3G%		.500(2-4) vs. Western Kentucky (12/17/05)																						
FTM		4vs. Western Kentucky (12/17/05)																						
FT%		1.000(4-4) vs. Western Kentucky (12/17/05)																						
REB		9at Jacksonville State (01/26/06)																						
AST		5at Eastern Kentucky (02/23/06)																						
STL		4vs. Eastern Kentucky (12/10/05)																						
BLK		1m.r. at Eastern Kentucky (02/23/06)																						

† - school record ‡ - tied school record m.r. - most recently nt. - neutral court contest vs. - home contest



14

Ashlee McGee

5-6 • Junior • PG

Fishers, Ind.

Hamilton Southeastern HS

Academic Honors

AD's Honor Roll, F04, S06

Personal

Ashlee Lynn McGee is the daughter of Richard and Holly McGee... born Oct. 16, 1985... she has two younger sisters: Erinn (17) and Shelby (15)... undecided major.

ABOUT MCGEE...

At Austin Peay: *As a sophomore*, McGee played in 23 games, including 12 starts... averaged 3.9 points and 2.4 assists during the season... penciled in as Lady Govs starting point guard prior to season's start... played 10 minutes at Troy, Nov. 18, before suffering a knee injury which sidelined her for five games... came off bench for 11 games before returning to starting role, Jan. 28, at Samford where she played the season's remainder... recorded a career-high seven assists off bench at Murray State, Jan. 12, while playing a season-high 25 minutes... in return to starting lineup at Samford, scored 10 points and dished out a team-best five assists.

As a freshman, McGee was the Lady Govs backup point guard behind three-year starter Cassandra Peek... played in all 27 games, averaging 1.2 points and 0.9 assists per game... scored five points at Western Kentucky, Nov. 23... scored five points in back-to-back conference affairs: Jan. 22 at Southeast Missouri and Jan. 25 vs. Tennessee Tech... also had a season-best four assists at Southeast Missouri, a mark she tied from a Jan. 8 contest against Eastern Illinois.

At Hamilton Southeastern HS: Under head coach Haley Beachamp, averaged 8.6 points, 6.6 assists and 3.1 assists as a senior, leading the Lady Royals to a 20-2 mark, but lost to eventual Class 4A state champion North Central in the sectional semi-final... was listed as a Top 40 senior girls' basketball performer and was selected to the North/South Indiana All-Star Classic by Hoosier Basketball Magazine... was a three-time all-conference selection and a two-time Huntington North All-County team... holds the Indiana High School Activities Association records for single-season assists (175) and steals (170), setting both marks during her junior campaign... finished her four-year career at Hamilton Southeastern with 868 points (10.6 ppg), 489 assists (6.0 apg), 431 steals (5.3 spg) and 217 rebounds (2.6 rpg).

McGEE OFF THE COURT

Here is my favorite... musical artist: Aaliyah, Beyonce... *TV show:* "Flavor of Love" and "Top Model"

The person in history I would most like to meet (either living or deceased): Michael Jordan

Characteristic that best describes me on the court: Serious

Characteristic that best describes me off the court: Goofy/laid back

MCGEE'S CAREER AUSTIN PEAY STATISTICS

Year	GP	Min	Avg	FG	FGA	Pct	3FG	FGA	Pct	FT	FTA	Pct	Off	Def	Tot	Avg	PF	FO	A	TO	Blk	Stl	Pts	Avg
04-05	27	209	7.7	10	35	.286	3	23	.130	10	13	.769	2	14	16	0.6	17	0	24	36	2	7	33	1.2
05-06	23	533	23.2	27	104	.260	12	55	.218	23	34	.676	10	23	33	1.4	30	0	55	48	3	16	89	3.9
TOT	50	742	14.8	37	139	.266	15	78	.192	33	47	.702	12	37	49	1.0	47	0	79	84	5	23	122	2.4

BESTS CAREER/2005-06

SCORING	11.....at UT Martin (01/02/06)
FGM	4.....at Samford (01/28/06)
FG%	NA
3GM	2.....m.r. vs. Tennessee State (02/04/06)
3G%	.667.....(2-3) vs. Tennessee State (02/04/06)
FTM	4.....vs. UT Martin (01/19/06)
FT%	1.000.....(4-4) vs. UT Martin (01/19/06)
REB	4.....at Eastern Illinois (02/09/06)
AST	7.....at Murray State (01/12/06)
STL	2.....m.r. vs. Murray State (01/12/06)
BLK	1.....m.r. vs. Eastern Illinois (01/07/06)

† - school record

‡ - tied school record

m.r. - most recently

nt. - neutral court contest

vs. - home contest



15

Keri Reese

6-3 • Senior • C

Cleveland, Ohio

Cincinnati State CC

Personal

Keri Nicole Reese is the daughter of Teri Reese... born March 9, 1984... has an older brother, Cory (24), and a younger brother, Gregory (18)... sociology major.

ABOUT REESE...

At Austin Peay: *As a freshman*, played in four games before injuries took their toll... averaged 6.0 points and 3.8 rebounds per game in 15.3 minutes per game off the bench... scored 13 points and grabbed six rebounds in final regular-season action at Tennessee Tech, Dec. 1.

At Cincinnati State CC: Under head coach Gary McDaniel, was center for team that finished with a 32-3 mark and a sixth-place finish in the 2005 NJCAA Division I Women's National Basketball Championship... averaged 7.3 points and 5.4 rebounds per game, ranking 15th in the Ohio Community College Athletic Conference in the latter category... was a 2005 honorable mention All-OCCAC selection.

At Carl Albert State College (Okla.): Reese, suffered an injury in the first month of her freshman season.

At Maple Heights HS: Under head coach Dave Paisley, was a three-time captain and earned the team's "Most Valuable Player" award her senior season.

REESE OFF THE COURT

Here is my favorite... musical group or artist: Lil Kim... *song:* "Shut Up"... *TV show:* "Flavor of Love"... *movie:* "Remember the Titans"

The person in history I would most like to meet (either living or deceased): Malcolm X

Characteristic that best describes me on the court: Focused

Characteristic that best describes me off the court: Goofy

REESE'S CAREER AUSTIN PEAY STATISTICS

Year	GP	Min	Avg	FG	FGA	Pct	3FG	FGA	Pct	FT	FTA	Pct	Off	Def	Tot	Avg	PF	FO	A	TO	Blk	Stl	Pts	Avg
05-06	4	61	15.3	6	14	.429	0	0	—	12	21	.571	5	10	15	3.8	16	0	2	11	1	2	24	6.0

BESTS CAREER/2005-06

SCORING	13at Tennessee Tech (12/01/05)
FGM	3at Tennessee Tech (12/01/05)
FG%	NA	
3GM	NA	
3G%	NA	
FTM	7at Tennessee Tech (12/01/05)
FT%	.583(7-12) at Tennessee Tech (12/01/05)
REB	6at Tennessee Tech (12/01/05)
AST	1m.r. at Tennessee Tech (12/01/05)
STL	1m.r. at Tennessee Tech (12/01/05)
BLK	1vs. Belmont (11/26/05)

† - school record

‡ - tied school record

m.r. - most recently

nt. - neutral court contest

vs. - home contest



55

Kellea Reeves

6-2 • Junior • C

Jackson, Tenn.

Jackson Central-Merry HS

Personal

Kellea Brooke Reeves is the daughter of Thomas and Debra Reeves... born Jan. 15, 1986... has a younger brother, Chris (19)... nursing major.

ABOUT REEVES...

At Austin Peay: *As a sophomore*, Reeves started all 28 games... was third on team in scoring (10.1 ppg) and second in rebounding (4.8 rpg)... got off to a fast start, scoring 10 or more points in five of first six games... recorded first career double-double (20 points/10 rebounds) at Murray State, Jan. 12... after that double-double reached double-digit scoring territory only five times over regular season's remaining 13 games, averaging 7.9 points and 4.1 rebounds during that stretch... made strong appearance in OVC tournament game against Morehead State, Feb. 28, scoring 20 points and grabbing 10 rebounds for her second-career double-double.

As a freshman, Reeves finished season playing in 26 games, averaging 3.9 points and 1.5 rebounds per game while making 55.9 percent of her field-goal attempts... played sparingly during season's first two months, mostly seeing time late in contests... was thrust into starting role, Jan. 8, after loss of Robin Leslie and responded with three consecutive double-digit scoring efforts, all in conference play... scored 10 points in first collegiate start against Eastern Illinois (Jan. 8) followed by a 10-point performance against Eastern Kentucky (Jan. 13) and then a 14-point, eight-rebound effort against Morehead State (Jan. 15)... scored eight points in first road start at Eastern Illinois, Jan. 20, before returning to supporting role with return of Missy Booker to lineup... after nine games on the bench, returned to starting lineup, Feb. 22, at Tennessee Tech, scoring four points... saved season's best performance for last, scoring a season-best 19 points at Eastern Kentucky, Feb. 26, making all eight of her field-goal attempts.

At Jackson Central-Merry HS: Under head coach Tere Lumley, averaged 16 points and 8 rebounds per game during her career... was a two-time all-district 13AAA selection and an all-state honorable mention selection as a junior... a two-sport athlete, Reeves also played volleyball and was an all-district 13AAA and an All-West Tennessee selection her junior and senior years.

REEVES OFF THE COURT

Here is my favorite... musical group or artist: India.Arie... *TV show:* "Top Model"... *movie:* "Million Dollar Baby"

The person in history I would most like to meet (either living or deceased): Jesus

Characteristic that best describes me on the court: Quiet

Characteristic that best describes me off the court: Laid back

REEVES' CAREER AUSTIN PEAY STATISTICS

Year	GP	Min	Avg	FG	FGA	Pct	3FG	FGA	Pct	FT	FTA	Pct	Off	Def	Tot	Avg	PF	FO	A	TO	Blk	Stl	Pts	Avg
04-05	25	256	10.2	38	68	.559	0	0	—	25	34	.735	14	26	40	1.6	48	1	5	19	5	7	101	4.0
05-06	28	776	27.7	111	219	.507	0	0	—	62	94	.660	39	95	134	4.8	76	1	13	84	20	18	284	10.1
TOT	53	1032	19.5	149	287	.519	0	0	—	87	128	.680	53	121	174	3.3	124	2	18	103	25	25	385	7.3

BESTS	CAREER	2005-06
SCORING	20vs. Morehead State (02/28/06)	◀.....same
FGM	9vs. Morehead State (02/28/06)	◀.....same
FG%	1.000(8-8) at Eastern Kentucky (02/26/05)	.778(7-9) at Tennessee Tech (12/01/05)
3GM	NA	
3G%	NA	
FTM	7vs. Belmont (11/26/05)	◀.....same
FT%	1.000(4-4) at Samford (01/28/06)	◀.....same
REB	10m.r. vs. Morehead State (02/28/06)	◀.....same
AST	1m.r. at Morehead State (02/25/06)	◀.....same
STL	2m.r. at Eastern Kentucky (02/23/06)	◀.....same
BLK	2m.r. vs. Morehead State (12/08/05)	◀.....same

† - school record ‡ - tied school record m.r. - most recently nt. - neutral court contest vs. - home contest



42

Alicia Watson
6-1 • Senior • F
Millington, Tenn.
Millington Central HS

Academic Honors

AD's Honor Roll, F02, S05

Personal

Alicia Terse' Watson is the daughter of Calvin Watson Jr. and Patricia A. Watson... born Sept. 25, 1984... a younger brother, Calvin, is deceased... she is majoring in mass communications.

ABOUT WATSON...

At Austin Peay: *As a redshirt senior;* Watson did not play during the 2005-06 season, due to personal reasons... returns for senior campaign in 2006-07.

As a junior: Watson played in 17 games in 2004-05, starting four before leaving the team, Jan. 24, for personal reasons... averaged 2.6 points and 3.8 rebounds per game... recorded season-high seven points against American, Dec. 3... grabbed season-high seven rebounds against Southeast Missouri, Jan. 6... tied both her season high in points and rebounds against Eastern Illinois, Jan. 8.

As a sophomore, Watson played in 29 games averaging 2.2 points and 2.3 rebounds per game... scored a career-high 11 points twice, the first time against Memphis, Dec. 13, and then again at Morehead State, Jan. 17... scored 10 points, and recorded career highs in rebounds (9), assists (6) and blocks (3) in 30 minutes against Cumberland, Nov. 24... also in the Memphis contest, had six rebounds and went 6-of-6 from free-throw line... had four points, seven rebounds, two blocks and three steals against Tennessee State, Jan. 29.

As a freshman, Watson played in 22 games, averaging 2.3 points and 1.9 rebounds per game... opened season with 24 minutes at Memphis, grabbing six rebounds and scoring two points... missed the next contest due to an illness and returned to play just eight minutes against Ohio, Dec. 2... scored 20 of her season's 50 points in a three-game span, Feb. 8-15... posted a seven-point, five-rebound effort against Murray State, Dec. 8... followed that with a four-point effort against Lipscomb, Feb. 11... capped three-game span with nine-point, seven-rebound, two-steal effort against Tennessee State, Feb. 15... scored in eight consecutive appearances from Dec. 6 to Jan. 20.

At Millington Central HS: Under head coach Gloria Walker, led her team to a 19-12 overall record

and a Region 7-AAA semifinal berth... averaged eight points, five rebounds and two blocks per game as a senior... named to the Memphis Commercial Appeal All-Metro team as a member of the Shelby Suburban Division squad... also was honorable mention all-district selection... named to the region all-tournament squad... prior to her senior campaign at Millington Central, Watson played her sophomore and junior seasons at London (England) Central High School, a Department of Defense dependent school... during her junior year, she was team captain of a squad that was undefeated in conference play... named all-conference, all-district and All-Europe first-team... also competed in track and field and was the European champion in the high jump.

WATSON OFF THE COURT:

Here is my favorite... musical group or artist: Fine\$\$... *song:* "Make 'Em Say"... *TV show:* "Law & Order: SVU"... *movie:* "Fade 2 Black"

The person in history I would most like to meet (either living or deceased): President Clinton

Characteristic that best describes me on the court: Aggressive

Characteristic that best describes me off the court: Entertaining

WATSON'S CAREER AUSTIN PEAY STATISTICS

Year	GP	Min	Avg	FG	FGA	Pct	3FG	FGA	Pct	FT	FTA	Pct	Off	Def	Tot	Avg	PF	FO	A	TO	Blk	Stl	Pts	Avg
02-03	22	135	6.1	19	42	.452	0	0	.000	12	20	.600	21	20	41	1.9	23	0	4	20	7	13	50	2.3
03-04	29	297	10.2	23	70	.329	6	29	.207	13	19	.684	24	42	66	2.3	34	1	19	44	16	9	65	2.2
04-05	17	261	15.4	15	64	.234	4	28	.143	11	19	.579	22	42	64	3.8	37	0	22	37	10	11	45	2.6
05-06	— Did Not Play																							
TOT	68	693	10.2	57	176	.324	10	57	.175	36	58	.621	67	104	171	2.5	94	1	45	101	33	33	160	2.4

BESTS CAREER

SCORING	11.....m.r. at Morehead State (01/17/04)
FGM	5.....at Morehead State (01/17/04)
FG%	.500.....(5-10) at Morehead State (01/17/04)
3GM	2.....vs. Cumberland (11/24/03)
3G%	.500.....(2-4) vs. Cumberland (11/24/03)
FTM	6.....vs. Memphis (12/03/03)
FT%	1.000.....(6-6) vs. Memphis (12/03/03)
REB	9.....vs. Cumberland (11/24/03)
AST	6.....vs. Cumberland (11/24/03)
STL	3.....at Tennessee State (01/29/04)
BLK	3.....vs. Cumberland (11/24/03)

† - school record ‡ - tied school record m.r. - most recently nt. - neutral court contest vs. - home contest



12

Megan Anderson

5-6 • Sophomore • G
Spring Hill, Tenn.
Spring Hill HS

Personal

Megan Leigh Anderson is the daughter of Jenny Dudzinski... born June 4, 1984... has an older brother, David (23) and a younger sister, Stacey (23)... majoring in English.

ABOUT ANDERSON...

At Austin Peay: *Entering her sophomore campaign*, Anderson has lettered the past two seasons as a member of the Lady Govs track and field team, competing in the javelin and shot put... finished seventh in the 2006 O'Reilly/OVC Outdoor Track and Field Championships in the javelin with a throw of 33.90 meters (111' 2").

At Spring Hill HS: Under head coach Carol Hampton, was a shooting guard for the Lady Raiders... named All-Region 6 team... led team with best three-point field goal percentage her senior season... also played soccer, earning All-District 11 honors and was named the district's Defensive "Most Valuable Player."

ANDERSON OFF THE COURT:

Here is my favorite... TV station: "ESPN"...
movie: "Benchwarmers"

The athlete I idolize: former Austin Peay track and field athlete Sherlonda Johnson

Characteristic that best describes me on the court: Focused

Characteristic that best describes me off the court: Outgoing



4

Jacki Goetzke

6-2 • Freshman • F/C
Woodbury, Minn.
Tartan HS

Personal

Jaclyn Elizabeth Goetzke is the daughter of Chris and Patti Goetzke... born July 14, 1988... has a younger brother (21)... planning to major in health and human performance.

ABOUT GOETZKE...

At Tartan HS: Under head coach Bill Larson, averaged 12 points and six rebounds her senior year, leading Tartan to a 26-3 overall mark... earned three varsity letters in basketball and was a two-time all-conference selection... named to Associated Press and St. Paul *Pioneer Press* all-state honorable mention team... also received two varsity letters in volleyball and a varsity letter in track and field.

GOETZKE OFF THE COURT:

Here is my favorite... musical group or artist: Beyonce...
TV show: "Desperate Housewives"...
movie: "Love + Basketball"

The person in history I would most like to meet (either living or deceased): Michael Jordan

Characteristic that best describes me on the court: Smart

Characteristic that best describes me off the court: Funny, easy going

ABOUT JAMEN...



34

Nicole Jamen

5-11 • Freshman • F

Yaoundé, Cameroon

Mt. de Chantal Visitation
Academy (W.Va.)

Personal

Alina Nicole Jamen Senkeu is the daughter of Emmanuel and Marie Jamen... born July 17, 1988... has three sisters Christe'le (25), Alice (20) and Ariane (16)... planning to major in finance.

At Mount de Chantal Visitation Academy:
Under head coach Marija Ilic-Wright, played forward for a team that finished 20-2 overall... finished second in shot put in Ohio Valley Athletic Conference championship as a sophomore.

JAMEN OFF THE COURT:

Here is my favorite... musical group or artist:
R. Kelly... *TV show:* "Cosby Show"... *movie:*
"The Notebook"

*The person in history I would most like to meet
(either living or deceased):* Dwayne Wade

*Characteristic that best describes me off the
court:* Quiet but crazy

ABOUT ROE...



11

Lapinia Roe

6-3 • Freshman • C

Detroit, Mich.

Lewis Cass Technical HS

Personal

Lapinia Linda Shelia Roe is the daughter of Lopinia L.R. Roe... born May 23, 1988... an only child... planning to major in accounting.

At Lewis Cass Technical HS: Under head coach Charles Frank, played forward and center.

ROE OFF THE COURT:

Here is my favorite... musical group or artist:
Nas... *Song:* "One Mic"... *movie:* "The Wood"

Most interesting place you visited and why:
Germany, because that's where I was born



Carrie Daniels
 Head Coach
 First Season
 Austin Peay, 1996

Coaching Experience

Austin Peay, head coach (2006-)
 Western Kentucky, assistant coach (1999-06)
 Nevada-Las Vegas, assistant coach (1996-1999)

Education

Austin Peay (B.S., health and human performance), 1996
 Nevada-Las Vegas (M.S., education), 1999

Personal

Husband: Billy Daniels, a former Austin Peay men's basketball player
 Children: Dalton, a three-year old son



**Women's Basketball
 Coaches Association**

ABOUT DANIELS...

Carrie Daniels, a member of the 1996 Austin Peay State University women's basketball team – which participated in the University's first NCAA tournament – and a seven-year assistant at Western Kentucky, was named women's basketball head coach, June 16, 2006.

Daniels' 10 years of coaching experience – all as a Division I assistant – have given her a clear perspective of the program she wants to establish at her alma mater.

"My vision for this program and its future is for every player that comes through to have a positive and fun experience," said Daniels. "I want each player to have the opportunity to compete for championships year in and year out. Most importantly I want quality student-athletes that will work hard in the classroom, earn their degree and be successful in life."

Daniels, a 1996 graduate of Austin Peay, was an assistant coach at Western Kentucky the past seven seasons (1999-06) and worked primarily with the team's guards, prepared the program's defensive strategy and coordinated recruiting efforts. She served as an assistant with three different coaches at Western Kentucky and was a member of post-season appearances in each of her seven seasons, including NCAA tournament appearances following the 1999-00 and 2002-03 seasons and a WNIT semifinal appearance in 2005-06.

During her time in Bowling Green, she helped the Lady Toppers amass a 146-78 (.652) win-loss mark. Included in that tally were four 20-win seasons, four Sun Belt East Division titles, one Sun Belt tournament championship, two NCAA tournament appearances (2000 and 2003) and five WNIT tournament appearances (2001, 2002, 2004, 2005, 2006).

It is her success as a player and assistant coach that brought her back to her alma mater.

"My love and desire to see Austin Peay succeed attracted me to this job," said Dan-

iels. "Austin Peay helped mold me into the person I am today and my experiences as a player have helped me cope and deal with situations I face still today. Austin Peay is where I got my start and I feel indebted to give back to a school that has given me so much."

As a former Ohio Valley Conference player and as an assistant who coached against OVC teams, she understands and relishes the opportunity to again leave her mark on the APSU program.

"The challenges with this job are never ending, but that's why we do it," Daniels said. "It's a challenge to win within the OVC, it's such a competitive conference with great rivalries that it's anyone's game on any given night. The coaches bring their teams and compete each game and when the buzzer sounds and off the court the relationships among the coaches is something

**"I want quality student-athletes that will work hard in the classroom, earn their degree and be successful in life."
 - head coach Carrie Daniels**

very special.

"I believe the opportunities as head coach at Austin Peay are something that can be very special and rewarding. It is a program that over the past 15 years has evolved into a strong contender each year and I hope I can help bring many championships to add to the already established tradition."

The 33-year old Daniels joined the Western Kentucky coaching staff after serving three seasons (1996-99) as an assistant coach and director of basketball operations at the University of Nevada-Las Vegas. She began her tenure with former APSU head coach LaDonna Wilson-McClain, who left



The Daniels Family: Carrie, Dalton and Billy.

Austin Peay for UNLV after the 1995-1996 season, and continued her tenure with current UNLV head coach Regina Miller. She was a member of the coaching staff which led the Lady Rebels' to Division I's most improved record in 1998-99, turning a 4-23 record into a 17-11 mark, a 12½-game improvement.

Daniels entered the coaching ranks after a brilliant collegiate career at Austin Peay, where she was a four-year starter (1991-1996) while playing under her maiden name, Carrie Thompson. At the time of her graduation, she was only the second player in school history to compile 1,000 points, 500 rebounds, 200 assists and 200 steals during her career. Daniels is one of only 10 APSU women's basketball players to score 1,000 points, finishing with 1,118 points. Ten years after her career ended, she remains ranked among the career top 25 in 15 statistical categories.

She earned the 1996 Joy Award given to the top senior athlete at Austin Peay, after helping lead the Lady Govs to their first NCAA Tournament appearance as a senior in 1996. Daniels averaged 10.3 points and 3.6 rebounds per game during the 1995-1996 campaign. She scored a team-best 14 points in the Lady Govs NCAA Tournament first-round game at Clemson.

In 1995, she received the National Association of Academic Advisors for Athletics Wilma Rudolph Award, a national award presented to honor student athletes who have overcome great personal, academic, and/or emotional odds to achieve academic success while participating in intercollegiate athletics, after missing most of the 1994-1995 season after receiving a medical redshirt for a heart ailment.

A stellar prep player at Scottsburg (Ind.) High School, Daniels earned All-America recognition from Women's Basketball News Service after averaging 17 points, 6.3 assists and 3.8 rebounds per game as a senior.

“I hope I can help bring many championships to add to the already established tradition”
- head coach Carrie Daniels

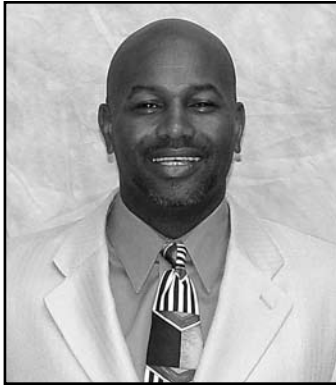

Marcus Payne
Assistant Coach
Third Season
Southwestern (Kan.), 1996

Coaching Experience

Austin Peay, assistant coach (1994-1996, 2006-)
Missouri-Rolla, assistant coach/associate head coach (2001-06)
Barton County CC, assistant coach (1998-1999)
UNLV, assistant coach (1996-1998)
Brown Mackie College, head coach (1993-1994)
Southwestern (Kan.) College, head coach (1991-1993)
Southwestern (Kan.) College, assistant men's coach (1987-1992)

Education

Southwestern (Kan.) College (B.S. Physical Education, Health and Recreation), 1986
Neosho Community College (A.A.), 1984

ABOUT PAYNE

Marcus Payne, an assistant coach for the 1996 Austin Peay State University women's basketball team – which participated in the University's first NCAA tournament – and formerly an associate head coach at Missouri-Rolla, was named assistant coach for the women's team, Aug. 8, 2006.

"I was looking for the right coach to work with at the Division I level and joining Carrie at Austin Peay was a great fit," said Payne. "This is where my career got started and I coached Carrie during the 1994-96 seasons. For me to have the opportunity to work for a former player of mine, for whom I have the utmost respect, is something I can treasure for life. Her hiring me shows she respected and trusted me as her coach when she was a player that she wanted me to be a part of her staff at Austin Peay.

"My expectation is to get out and find the right student-athletes to fit the style of play we want to run here. I also want to bring back the family atmosphere that we had when Carrie played here and to put this program in a position to win conference championships."

In his previous stint as an Austin Peay assistant coach, Payne was a coach on the team Daniels helped lead to the 1996 NCAA tournament as a player. He spent two years at Austin Peay before joining then-head coach LaDonna Wilson-McClain at Nevada-Las Vegas, where he spent the next two seasons.

"I searched long and hard while hiring an assistant coach and the one thing with Marcus I go back to is trust and loyalty – the two most important things in my opinion," said Daniels at the time of his hiring. "I know I'm going to get both of those from him. He's very experienced – he has almost 20 years experience in this field – and that will be beneficial for our program. Also, he has always coached post players and I was looking for someone who could come in and develop our post players."

The last five seasons Payne was an assistant coach and associate head coach at NCAA Division II member Missouri-Rolla, a tenure which culminated with the Lady Miners posting their best win-loss mark in a decade (17-11) during the 2005-06 season. He returned to the coaching ranks at UMR after a two-season hiatus during which he worked in private enterprise. Prior to that, Payne spent the 1998-99 season at Barton County (Kan.) Community College. The Cougars posted a 29-2 mark that season and won the Jayhawk

Conference Western Division title.

Payne spent four seasons as an assistant coach at NCAA Division I programs, beginning with Austin Peay from 1994-96 and extending to a two-season stint at UNLV (1996-98). His coaching career began in 1987 at Southwestern (Kan.) College, his alma mater, where he spent six seasons wearing different hats. Payne began as an assistant men's basketball coach, serving in that capacity for five seasons (1987-92). Also at that time, he began his current affiliation with women's basketball becoming the women's head coach in April 1991 and later adding duties as Director of Intramurals in August 1992. While serving as the women's head coach, Payne led his team to the NAIA District 10 playoffs for the first time in more than 10 seasons. Following his successful stint at Southwestern, Payne spent one season at Brown Mackie College in Kansas.

Payne earned his bachelor's degree in physical education, health and recreation in 1986 from Southwestern. Payne also has an associate's degree from Neosho County (Kan.) Community College where he earned two letters in basketball.



Camryn Whitaker

Assistant Coach

First Season

Western Kentucky, 2005

Coaching Experience

Austin Peay, assistant coach (2006-)

Education

Western Kentucky (B.S. Marketing), 2005

ABOUT WHITAKER

Camryn Whitaker, a former star point guard at Western Kentucky, was hired as assistant women's basketball coach, July 13, 2006. She followed head coach Carrie Daniels, who recruited Whitaker to Western Kentucky in 2000-01.

"I am so excited and thrilled that Camryn has chosen to be a part of this staff," said Daniels. "In five years as a student-athlete I saw her mature into a professional young woman and I know what she can bring to the program. From the basketball side of it, she is a fierce competitor and owns a champion attitude.

"I don't think I am going to find anyone who is going to work any harder. She is a quick learner—I have no doubt she will learn the system and run with it. She has a great personality. I think she is going to very valuable in recruiting and getting to know these young ladies who hopefully will be our future student-athletes.

"Knowing Camryn and knowing what I am going to get out of her – the loyalty factor, the trust factor—is so important."

This will be the first coaching opportunity for Whitaker, who will be heavily involved in recruiting as well as guard development, team travel and scouting. She spent the last year in the corporate business sector.

"I am excited to be here," Whitaker said. "I was out of school for a year and missed basketball terribly. I'm just thankful for the opportunity to coach and fortunate that Coach Daniels wants me to be here. I am excited about this opportunity. This program and this University has a lot to offer. I am going to work my hardest to make Austin Peay No. 1 in the OVC year after year.

"As far as Coach Daniels is concerned, it is easy to be an assistant coach for her because she is such a great person and an honest person who wants the best for Austin Peay. I just hope that I can provide the assistance she needs. Carrie, Marcus and I will work together, become a family, build a team and win championships."

The Cynthiana, Ky., native (Harrison High School) enjoyed a terrific Lady Toppers career. Despite being troubled by knee problems (she missed the 2002-03 season after knee surgery), she left the school ranked third all-time in games played, fifth in minutes played per game, 10th in steals and second in assists behind the legendary Clemette Haskins.

Whitaker started 117 games out of 126 during her career. In fact, as a freshman, she ranked second in the Sun Belt in assists (5.15 apg). In doing so, she shattered the freshman assists record (170) that season. Overall, she averaged 3.9 assists and 1.3 steals per game during her career along with 5.8 points per game.

Whitaker was a part of great Lady Toppers success. In her five seasons, Western Kentucky won 97 games and appeared in the post-season five times. Whitaker played in three WNIT tournaments. She missed the 2004-05 WNIT game against Xavier after having arthroscopic knee surgery. She was a medical redshirt in 2002-03 when the Lady Toppers advanced to the NCAA tournament.

Coaching is in the Whitaker blood. Her father, Mac Whitaker, a former All-Ohio Valley Conference (1975) outfielder at Morehead State, owns one of the Kentucky's top prep baseball programs at Harrison County. He also coached his daughter in basketball, where she was a second-team All-State selection and set the Kentucky-Indiana All-Star game record for assists (14). In addition, her grandfather, Woodie Crum, was a longtime prep basketball coach.



Krystal Gardner
Graduate Assistant
Western Kentucky, 2006

Krystal Gardner joins the Austin Peay women's basketball coaching staff after a four-year playing career at Western Kentucky.

During her four years at Western Kentucky, Gardner played in 127 games – ninth most in school history – and started 64 contests. She averaged 5.3 points and 3.8 rebounds in 21.7 minutes per game during her career. She made an impressive 44.5 percent of her shots and in 2004-05 was ranked ninth among Sun Belt Conference players in field-goal percentage, making 47.7 percent (92-of-193) of her shots.

Gardner was a member of teams that advanced to the postseason each of her four years: reaching the NCAA Tournament in 2002-03, the WNIT quarterfinals in 2003-04, returning to the WNIT tournament in 2004-05 and advancing to the WNIT semifinals in 2005-06.

She received her bachelor's degree in Physical Education from Western Kentucky in 2006.

THE OHIO VALLEY CONFERENCE

Entering its 57th year, the Ohio Valley Conference embarks on a new era while continuing to build on the success that has made it the nation's eighth-oldest NCAA Division I conference. In 2003, the OVC extends its geographical footprint into Alabama for the first time, expanding the league's membership to a record 11 institutions with the addition of Jacksonville State University and Samford University.

The OVC's proud past dates back to 1948, but seeds for the new league were actually planted in 1941. It was then that Roy Stewart, the athletics director at Murray State, Charles (Turkey) Hughes, the athletics director at Eastern Kentucky, and Kelly Thompson, the public relations director at Western Kentucky, first broached the idea of forming a new conference. Discussions were put on hold by World War II, but reemerged Feb. 27-28, 1948 at the Kentucky Hotel in Louisville as the three original institutions combined with Morehead State, Louisville and Evansville to form the OVC.

In the 1950's, the OVC became a pioneer on a much more significant scale socially. During times of racial segregation, league member Morehead State became one of the first non-traditionally black mid-southern institutions to accept a black student. In 1958, Marshall Banks earned athletically-related aid at Morehead, which signed a second black athlete, Howard Murphy, a year later. In 1961, Murphy earned all-conference recognition as a halfback in football. With racial barriers broken, the rest of the institutions in the league began to provide educational and athletic opportunities to African-Americans.

In the late 1970's, women's athletics began somewhat of a rebirth on the national scene as the NCAA began sponsoring and marketing women's sports. Recognizing the need to provide increased opportunities for female athletes, the OVC established women's championships in the sports of basketball, tennis and track in 1977, with cross country and volleyball added over the next four years. Those sports were initially governed by the Association of Intercollegiate Athletics for Women, but the overall strength of women's programs in the league was demonstrated by the automatic bids the OVC instantly received when the NCAA became the governing body in 1982.

Through the early years of the league, administrators wrestled with fan behavior due to the close proximity of the conference members and the intense rivalries which developed. Just as it did decades ago, the OVC took the leadership role on what has become a national issue. In 1995, the OVC implemented a first-of-its-kind "Sportsmanship Statement", a policy which promotes principles of fair play, ethical conduct and respect for one's opponent. The statement has become a model

for others to follow across the nation, and has answered the challenge of the NCAA Presidents Commission to improve sportsmanship in collegiate athletics.

Over its 55 years, OVC teams have garnered national championships and bowl games in football, along with national team or individual titles in the sports of rifle, cross country, track and golf.

The OVC has also produced several Olympic athletes, while some of the greatest players in professional sports were educated at OVC institutions. The list includes former greats such as basketball's Clem Haskins (Western Kentucky) and Bubba Wells (Austin Peay), football standout Phil Simms and two-sport star Steve Hamilton (Morehead State) to present-day standouts like basketball players Popeye Jones (Murray State) and Trenton Hassell (Austin Peay), football players Chad Bratzke (Eastern Kentucky), Marquis Walker (Southeast Missouri), Chris Watson (Eastern Illinois) and Brent Alexander (Tennessee State), baseball players Brandon Berger (Eastern Kentucky), Kirk Reuter (Murray State), Kerry Robinson (Southeast Missouri) and Jamie Walker (Austin Peay) and professional golfer Jeff Sluman (Tennessee Tech).

The playing field isn't the only place where OVC athletes are working hard. The league also recognizes excellence in the classroom. The prestigious OVC Academic Achievement Banner is awarded annually to the league school whose athletes produce the highest grade point average when compared to the general student body. Also, six Scholar-Athlete Awards are presented yearly to male and female athletes, while others are commended for their academic success by being Medal of Honor recipients or earning a spot on the Commissioner's Honor Roll. Additionally, the Steve Hamilton Sportsmanship Award, in honor of the former Morehead State student-athlete, coach and athletics director, is presented annually to a junior or senior student-athlete with significant athletic contributions who best exemplifies the characteristics of sportsmanship and citizenship.

The vision of leadership demonstrated by the Founding Fathers in 1948 remains alive today as the Ohio Valley Conference prepares for the future. One example is in regard to the current trend in collegiate athletics administration for increased involvement of university presidents in setting policies and making rules. The presidents of OVC institutions, however, have always governed the Conference, long before presidential governance became a national theme.

The Ohio Valley Conference sponsors the following sports: baseball, basketball, cross country, football, golf, tennis and track for men, and basketball, cross country, golf, soccer, softball, tennis, track and volleyball for women. In addition, the OVC also spon-

sors the combined men's and women's sport of rifle.

Over the last decade, the league has grown, not only in the number of athletics opportunities it provides for students, but in terms of the number of institutions in the conference. In 2003, Jacksonville State University and Samford University became the newest members of the OVC, joining Southeast Missouri State University (1991), the University of Tennessee at Martin (1992) and Eastern Illinois University (1996) as the league's most recent additions. Other current representatives include charter members Eastern Kentucky University, Morehead State University and Murray State University, along with Austin Peay State University, Tennessee State University and Tennessee Technological University.



Office of the Commissioner
215 Centerview Drive, Suite 115
Brentwood, TN 37027

Phone: (615) 371-1698
Fax: (615) 371-1788
www.ovcsports.com



Dr. John Steinbrecher
Commissioner



Heather Brown
Assistant Director –
Media Relations

2006-07 OHIO VALLEY CONFERENCE MEMBERS

AUSTIN PEAY

(APSU)

LocationClarksville, Tenn. 37044
 Member since1962
 Enrollment8,536
 Nickname..... Lady Govs
 School Colors Red and White
 Head Coach..... Carrie Daniels
 Assistant Coaches..... Marcus Payne
and Camryn Whitaker
 Women's Basketball Contact..... Cody Bush
 Office Phone..... (931) 221-7561
 E-Mail bushc@apsu.edu
 Fax Number..... (931) 221-7562
 www.apsu.edu/letsgopeay

EASTERN ILLINOIS

(EIU)

LocationCharleston, Ill. 61920
 Member since1996
 Enrollment11,163
 Nickname..... Panthers
 School Colors Blue and White
 Head Coach..... Brady Sallee
 Assistant Coaches..... Anne O'Neil
Quacy Barnes and Megan Sparks
 Women's Basketball Contact..... Ben Turner
 Office Phone..... (217) 581-7020
 E-Mail bwtturner@eiu.edu
 Fax Number..... (217) 581-6434
 www.eiu.edu/~sprtinfo

EASTERN KENTUCKY

(EKU)

LocationRichmond, Ky.
 Member since1948
 Enrollment15,733
 Nickname..... Lady Colonels
 School Colors Maroon and White
 Head Coach..... Larry Joe Inman
 Assistant Coaches..... Jenny Sledge,
Curtis Metten and Stasha Richards
 Women's Basketball Contact..... Lynn Busby
 Office Phone..... (859) 622-06
 E-Mail lynn.busby@eku.edu
 Fax Number..... (859) 622-1230
 www.ekusports.com

JACKSONVILLE STATE

(JSU)

LocationJacksonville, Ala. 36265
 Member since2003
 Enrollment9,031
 Nickname..... Gamecocks
 School Colors Red and White
 Head Coach..... Becky Geyer
 Assistant Coaches..... Brad Durschlag
Jamie Kellerman and Gerlonda Hardin
 Women's Basketball Contact..... Kyle Lewis
 Office Phone..... (256) 782-5377
 E-Mail klewis@jsu.edu
 Fax Number..... (256) 782-5958
 www.jsugamecocksports.com

MOREHEAD STATE

(MOR)

LocationMorehead, Ky.
 Member since1948
 Enrollment9,390
 Nickname..... Eagles
 School Colors Blue and Gold
 Head Coach..... Matthew Mitchell
 Assistant Coaches..... Matt Webber
Shambrica Jones
 Women's Basketball Contact..... Matt Schabert
 Office Phone..... (606) 783-2556
 E-Mail m.schabert@moreheadstate.edu
 Fax Number..... (606) 783-2550
 www.msueagles.com

MURRAY STATE

(MUR)

LocationMurray, Ky.
 Member since1948
 Enrollment10,000
 Nickname..... Lady Racers
 School Colors Gold and Navy
 Head Coach..... Joi Alexander
 Assistant Coaches..... Rob Cross,
Alyshia Bond and Brandy Manning
 Women's Basketball Contact..... David Snow
 Office Phone..... (270) 762-3351
 E-Mail david.snow@murraystate.edu
 Fax Number..... (270) 762-6814
 www.GoRacers.com

SAMFORD

(SAM)

LocationBirmingham, Ala. 35229
 Member since2003
 Enrollment4,494
 Nickname..... Bulldogs
 School Colors Blue and Red
 Head Coach..... Mike Morris
 Assistant Coaches..... Latrice McLin,
Clarissa Tomlinson and Shanna Cook
 Women's Basketball Contact..... Joey Mullins
 Office Phone..... (205) 726-2799
 E-Mail jmmull1@samford.edu
 Fax Number..... (205) 726-2545
 www.samfordsports.com

SOUTHEAST MISSOURI

(SEMO)

LocationCape Girardeau, Mo.
 Member since1991
 Enrollment9,700
 Nickname..... Redhawks
 School Colors Red and White
 Head Coach..... B.J. Smith
 Assistant Coaches..... Lisa Pace
John Ishee and Jenni Lingor
 Women's Basketball Contact..... Corey Miggins
 Office Phone..... (573) 651-2937
 E-Mail cmiggins@semo.edu
 Fax Number..... (573) 651-2810
 www.gosoutheast.com

TENNESSEE-MARTIN

(UTM)

LocationMartin, Tenn.
 Member since1992
 Enrollment6,000
 Nickname..... Skyhawks
 School Colors Royal Blue, Orange & White
 Head Coach..... Tara Tansil
 Assistant Coaches..... Lou DiFeo
and LaNise Rosemond
 Women's Basketball Contact..... Joe Lofaro
 Office Phone..... (731) 587-7632
 E-Mail jlofaro@utm.edu
 Fax Number..... (731) 587-7624
 www.utmsports.com

TENNESSEE STATE

(TSU)

LocationNashville, Tenn.
 Member since1986
 Enrollment9,024
 Nickname..... Lady Tigers
 School Colors Royal Blue and White
 Head Coach..... Tracee Jones
 Assistant Coaches..... David Midlick
Melvin Williams and Chavonne Hammond-Taylor
 Women's Basketball Contact..... Lee Wilmot
 Office Phone..... (615) 963-5674
 E-Mail lwilmot@tnstate.edu
 Fax Number..... (615) 963-5895
 www.tsutigers.com

TENNESSEE TECH

(TTU)

LocationCookeville, Tenn.
 Member since1948
 Enrollment9,107
 Nickname..... Golden Eagles
 School Colors Gold and Purple
 Head Coach..... Amy Brown
 Assistant Coaches..... Stacie Childress
and Orion Wake
 Women's Basketball Contact..... Rob Schabert
 Office Phone..... (931) 372-3088
 E-Mail rschabert@tntech.edu
 Fax Number..... (931) 372-6139
 www.ttusports.com

OVC PRESS ROW NUMBERS

Austin Peay (931) 221-7155
 Eastern Illinois (217) 581-5135
 Eastern Kentucky (859) 622-2226
 Jacksonville State (256) 782-5583
 Morehead State (606) 783-2500
 Murray State (270) 762-5551
 Samford (205) 726-2377
 Southeast Missouri (573) 651-5014
 Tennessee-Martin (731) 587-7694
 Tennessee State (615) 963-7616
 Tennessee Tech (931) 372-6077

2007 O'REILLY/OHIO VALLEY CONFERENCE TOURNAMENT

First Round • Feb. 27

@Campus Site of Higher Seed

Semifinals • March 2

@ Gaylord Entertainment Ctr.
Nashville, Tenn.

Championship • March 3

@ Gaylord Entertainment Ctr.
Nashville, Tenn.

#1 Seed

GAME 1^

#8 Seed

GAME 5/6*
12 p.m.

#4 Seed

GAME 2^

#5 Seed

GAME 7
2 p.m.

#2 Seed

GAME 3^

#7 Seed

GAME 5/6*
2 p.m.

#3 Seed

GAME 4^

#4 Seed

OVC Tournament Champion

^ - First round contests will begin at 5:30 p.m. if part of a doubleheader, 7 p.m. if a single contest.

* - The bracket pairing which includes the highest remaining seed among first round winners plays in Game 5

- Game 6 will start 30 minutes following the completion of Game 5

ABOUT THE OVC TOURNAMENT: For the 13th time in 14 years, the Ohio Valley Conference invades downtown Nashville to crown its men and women's basketball champions. The OVC tournament has become the league's showcase event, and the 2007 edition of "Music City Madness" will include a variety of exciting action both on and off the court. Eight teams will make up the field for the tournament, with first-round games set for Tuesday, Feb. 27 at the on-campus sites of the top four seeds. The winners of those games will travel to Nashville for the semifinals on Friday, March 2. The OVC championship game is set for Saturday, March 3, with the winner earning the conference's automatic bid to the 2007 NCAA tournament.

2007 NCAA WOMEN'S BASKETBALL TOURNAMENT

FIRST AND SECOND ROUND SITES

MARCH 17 & 19

Frank Erwin Center (16,755)
Austin, Texas • Texas, host

Williams Arena (14,669)
Minneapolis, Minn. • Minnesota, host

Maples Pavilion (7,233)
Stanford, Calif. • Stanford, host

Galen Center (10,280)
Los Angeles, Calif. • Southern California, host

MARCH 18 & 20

Breslin Student Events Center (15,085)
East Lansing, Mich. • Michigan State, host

Hartford Civic Center (14,913)
Hartford, Conn. • Connecticut, host

Petersen Events Center (12,508)
Pittsburgh, Pa. • Pittsburgh, host

RBC Center (19,500)
Raleigh, N.C. • North Carolina State, host

REGIONAL SITES

MARCH 24 & 26

FRESNO REGIONAL
Save Mart Center (15,621)
Fresno, Calif. • Fresno State, host

GREENSBORO REGIONAL
Greensboro Coliseum (12,005)
Greensboro, N.C. • Atlantic Coast Conference, host

MARCH 25 & 27

DALLAS REGIONAL
Reunion Arena (17,767)
Dallas, Texas • Conference USA/Southern Methodist, hosts

DAYTON REGIONAL
University of Dayton Arena (13,000)
Dayton, Ohio • Dayton, host

FINAL FOUR

APRIL 1 & 3

Quicken Loans Arena (20,000)
Cleveland, Ohio
Cleveland State/Mid-American Conference, hosts

2005-06 OHIO VALLEY CONFERENCE IN REVIEW

Final Standings

School	CONFERENCE				OVERALL				
	W-L	Pct.	H	A	W-L	Pct.	H	A	N
Tennessee Tech •	16-4	.800	8-2	8-2	23-9	.719	12-2	9-6	2-1
Southeast Missouri • ♦	16-4	.800	8-2	8-2	22-9	.709	12-3	8-5	2-1
Samford	15-5	.750	7-3	8-2	21-8	.724	11-3	10-3	0-2
Austin Peay	12-8	.600	6-4	6-4	15-13	.536	8-7	7-5	0-1
Morehead State	11-9*	.550	6-4	5-5	16-13	.552	10-5	5-7	1-1
Jacksonville State	9-11	.450	5-5	4-6	11-17	.393	6-5	5-12	0-0
Murray State	9-11*	.450	5-5	4-6	11-17	.392	6-7	4-10	1-0
Eastern Illinois	9-11	.450	6-4	3-7	10-	.345	6-5	4-13	0-1
Eastern Kentucky	7-13	.350	4-6	3-7	7-	.259	4-8	3-11	0-1
Tennessee-Martin	6-14	.300	5-5	1-9	8-	.296	7-6	1-12	0-1
Tennessee State	0-	.000	0-10	0-10	0-27	.000	0-12	0-14	0-1

• - OVC Regular Season Co-champions; ♦ - OVC Tournament Champions

* - Murray State forfeited one conference contest to Morehead State, forfeit did not affect overall record

All-OVC Teams

First Team	Second Team	All-Newcomer
Emily Christian, TTU	Megan Sparks, EIU	Sandra Hale, APSU
Ashley Haynes, APSU	Alex Munday, SAM	LaKrisha Brown, MOR
Tatiana Conceicao, SEMO	Andreika Jackson, UTM	Joi Scott, MUR
LaKrisha Brown, MOR	Rebecca Haynes, JSU	Rachel Galligan, EIU
Joi Scott, MUR	Kendall Cavin, TTU	Meagan Lyons, TTU

Player of the Year – Emily Christian, TTU

Freshman of the Year – Rachel Galligan, EIU

Coach of the Year – Mike Morris, SAM



All-Time OVC Regular-Season Titles

Tennessee Tech (1977-current)	16
Middle Tennessee (1977-00)	11
Eastern Kentucky (1977-current)	5
Austin Peay (1977-current)	3
Tennessee State (1987-current)	2
Southeast Missouri (1991-current)	1
Tennessee-Martin (1992-current)	1

All-Time OVC Tournament Titles

Tennessee Tech (1977-current)	9
Middle Tennessee (1977-00)	6
Austin Peay (1977-current)	5
Eastern Kentucky (1977-current)	2
Tennessee State (1987-current)	2
Morehead State (1977-current)	1
Southeast Missouri (1991-current)	1

2006 O'REILLY/OHIO VALLEY CONFERENCE TOURNAMENT

First Round • March 1, 2003

@Campus Site of Higher Seed

#1 Tennessee Tech 83

GAME 1

Cookeville, Tenn.

#8 Eastern Illinois 69

Tennessee Tech 80

GAME 5

Tennessee Tech 50

#4 Austin Peay 78

GAME 2

Clarksville, Tenn. (OT)

#5 Morehead State 80

Morehead State 66

GAME 7

SOUTHEAST MISSOURI

OVC Tournament Champion

#2 Southeast Missouri 80

GAME 3

Cape Girardeau, Mo.

#7 Murray State 49

Southeast Missouri 59

GAME 6

Southeast Missouri 71

#3 Samford 58

GAME 4

Birmingham, Ala.

#6 Jacksonville State 56

Samford 52

OVC All-Tournament Team

Tournament MVP - Tatiana Conceicao

Emily Christian, TTU

Alex Munday, SAM

Megen Gearhart, MOR

Lachelle Lyles, SEMO

2005-06 AUSTIN PEAY STATISTICS, SCHEDULE AND RESULTS

INDIVIDUAL OVERALL STATISTICS

##	Player	GP	GS	Min	Avg	----TOTAL----			----3-POINT----			----REBOUNDS----				PF	FO	A	TO	Blk	Stl	Pts	Avg							
						FG	FGA	Pct	3FG	FGA	Pct	FT	FTA	Pct	Off									Def	Tot	Avg				
44	HAYNES, Ashley	28	28	1064	38.0	184	328	.561	0	0	.000	106	154	.688	119	255	374	13.4	71	2	107	110	41	56	474	16.9				
31	HALE, Saundra	28	28	981	35.0	126	353	.357	56	165	.339	64	93	.688	12	69	81	2.9	49	1	111	82	1	71	372	13.3				
55	REEVES, Kellea	28	28	776	27.7	111	219	.507	0	0	.000	62	94	.660	39	95	134	4.8	76	1	13	84	20	18	284	10.1				
23	BACON, Amber	28	16	684	24.4	80	214	.374	57	151	.377	20	26	.769	12	41	53	1.9	39	0	38	55	7	15	237	8.5				
24	LINK, Breana	28	28	644	23.0	50	114	.439	8	25	.320	18	22	.818	41	72	113	4.0	61	2	33	36	7	30	126	4.5				
20	BENFORD, Tiffany	28	0	475	17.0	36	99	.364	0	5	.000	29	48	.604	31	40	71	2.5	48	0	20	33	3	17	101	3.6				
14	McGEE, Ashlee	23	12	533	23.2	27	104	.260	12	55	.218	23	34	.676	10	23	33	1.4	30	0	55	48	3	16	89	3.9				
45	POND, Jennifer	26	0	328	12.6	33	84	.393	1	3	.333	11	30	.367	27	45	72	2.8	40	0	14	29	8	7	78	3.0				
15	REESE, Keri	4	0	61	15.3	6	14	.429	0	0	.000	12	21	.571	5	10	15	3.8	16	0	2	11	1	2	24	6.0				
32	MERRILL, Megan	15	0	48	3.2	7	23	.304	0	0	.000	6	12	.500	5	10	15	1.0	8	0	0	8	1	4	20	1.3				
12	QUINN, Valerie	5	0	81	16.2	5	19	.263	4	15	.267	2	2	1.000	2	8	10	2.0	1	0	0	5	2	2	16	3.2				
TM TEAM.....															44	61	105	3.8	0											15
Total.....		28					665	1571	.423	138	419	.329	353	536	.659	347	729	1076	38.4	439	6	393	516	94	238	1821	65.0			
Opponents.....		28					667	1674	.398	123	422	.291	341	500	.682	372	660	1032	36.9	497	14	375	462	72	285	1798	64.2			

SCHEDULE/RESULTS/LEADERS

• Ohio Valley Conference Contest, [-] Overtime Decision

DATE	TIME (CST)	OPPONENT	SCORE	ATT.	HIGH POINTS	HIGH REBOUNDS
11/18/05	7 p.m.	at Troy	61-68	L	482	(20) HAYNES, Ashley
Lady Tiger Thanksgiving Classic – Memphis, Tenn.						
11/25/2005	6 p.m.	at Memphis	W 74-49	746	(15) BACON, Amber	(16) HAYNES, Ashley
11/26/2005	7 p.m.	Belmont/Clemson	60-64	L	538	(15) REEVES, Kellea
12/01/2005	5:30 p.m.	at Tennessee Tech •	74-96	L	2831	(16) HALE, Saundra
12/08/2005	5:15 p.m.	Morehead State •	75-81	L	456	(23) HALE and HAYNES
12/10/2005	5:15 p.m.	Eastern Kentucky •	61-64	L	776	(22) HAYNES, Ashley
12/17/2005	5:15 p.m.	Western Kentucky	47-70	L	563	(15) HAYNES, Ashley
12/20/2005	7 p.m.	Chattanooga	51-60	L	411	(14) HALE, Saundra
12/28/2005	7 p.m.	Middle Tennessee	W 71-69	673	(16) HALE and HAYNES	(16) HAYNES, Ashley
12/30/2005	7 p.m.	Winthrop	W 79-64	512	(20) HALE, Saundra	(12) HAYNES, Ashley
01/02/2006	5:30 p.m.	at Tennessee-Martin •	W 61-49	1622	(20) REEVES, Kellea	(9) HAYNES, Ashley
01/05/2006	5:15 p.m.	Jacksonville State •	W 63-59	643	(22) BACON, Amber	(19) HAYNES, Ashley
01/07/2006	5:15 p.m.	Eastern Illinois •	W 64-62	874	(21) HAYNES, Ashley	(14) HAYNES, Ashley
1/12/2006	3 p.m.	at Murray State •	W 83-66	246	(21) HAYNES, Ashley	(13) HAYNES, Ashley
1/14/2006	5 p.m.	at Southeast Missouri •	54-72	L	1204	(19) HALE, Saundra
1/19/2006	5:15 p.m.	Tennessee-Martin •	[W] 62-59	763	(23) HAYNES, Ashley	(6) REEVES, Kellea
1/26/2006	5 p.m.	at Jacksonville State •	52-73	L	457	(12) REEVES, Kellea
1/28/2006	4 p.m.	at Samford •	[W] 60-59	1123	(15) HAYNES, Ashley	(16) HAYNES, Ashley
1/30/2006	5:15 p.m.	Southeast Missouri •	57-73	L	743	(14) HAYNES, Ashley
2/2/2006	5:15 p.m.	Murray State •	W 82-64	1024	(23) HALE, Saundra	(21) HAYNES, Ashley
2/4/2006	5:15 p.m.	Tennessee State •	W 83-68	831	(23) BACON, Amber	(15) HAYNES, Ashley
2/9/2006	5:15 p.m.	at Eastern Illinois •	W 55-46	417	(22) HALE, Saundra	(14) HAYNES, Ashley
2/11/2006	5:15 p.m.	Samford •	41-45	L	854	(14) HAYNES, Ashley
2/13/2006	5:30 p.m.	at Tennessee State •	W 80-55	630	(19) HAYNES, Ashley	(10) HAYNES, Ashley
2/18/2006	5:15 p.m.	Tennessee Tech •	W 72-64	723	(31) HALE, Saundra	(21) HAYNES, Ashley
2/23/2006	5:30 p.m.	at Eastern Kentucky •	W 69-55	660	(21) HALE and HAYNES	(7) HALE and HAYNES
2/25/2006	5:30 p.m.	at Morehead State •	52-63	L	1319	(25) HAYNES, Ashley
2006 O'Reilly/OVC Women's Basketball Tournament						
2/28/2006	7 p.m.	at Morehead State •	78-81	[L]	458	(23) HAYNES, Ashley

2005-06 AUSTIN PEAY CONFERENCE-ONLY STATISTICS

INDIVIDUAL CONFERENCE-ONLY STATISTICS

12-8 OVERALL (6-4 HOME • 6-4 AWAY)

##	Player	GP	GS	Min	Avg	----TOTAL----			----3-POINT----			----REBOUNDS----			PF	FO	A	TO	Blk	Stl	Pts	Avg							
						FG	FGA	Pct	3FG	FGA	Pct	FT	FTA	Pct									Off	Def	Tot	Avg			
44	HAYNES, Ashley	20	20	762	38.1	135	240	.563	0	0	.000	72	101	.713	71	182	253	12.7	51	1	71	78	29	36	342	17.1			
31	HALE, Sandra	20	20	696	34.8	98	273	.359	42	124	.339	45	64	.703	9	49	58	2.9	39	1	77	59	1	55	283	14.2			
55	REEVES, Kellea	20	20	566	28.3	79	154	.513	0	0	.000	43	62	.694	27	68	95	4.8	52	1	9	58	12	13	201	10.1			
23	BACON, Amber	20	10	471	23.6	53	139	.381	39	100	.390	16	20	.800	11	27	38	1.9	25	0	29	33	5	12	161	8.1			
24	LINK, Breana	20	20	472	23.6	36	82	.439	4	17	.235	11	15	.733	35	58	93	4.7	38	1	25	26	6	27	87	4.4			
14	McGEE, Ashlee	17	10	421	24.8	23	75	.307	9	35	.257	17	26	.654	8	18	26	1.5	22	0	47	34	2	14	72	4.2			
20	BENFORD, Tiffany	20	0	329	16.5	23	67	.343	0	1	.000	23	34	.676	21	26	47	2.4	36	0	13	23	2	11	69	3.5			
45	POND, Jennifer	19	0	229	12.1	19	58	.328	0	1	.000	6	18	.333	14	32	46	2.4	29	0	7	22	6	3	44	2.3			
32	MERRILL, Megan	11	0	39	3.5	7	19	.368	0	0	.000	6	10	.600	3	9	12	1.1	7	0	0	6	1	4	20	1.8			
15	REESE, Keri	1	0	23	23.0	3	5	.600	0	0	.000	7	12	.583	2	4	6	6.0	4	0	1	0	0	0	13	13.0			
12	QUINN, Valerie	3	0	42	14.0	3	10	.300	2	7	.286	0	0	.000	1	4	5	1.7	1	0	0	3	1	0	8	2.7			
TM TEAM.....														34	46	80	4.0	0											11
Total.....		20				479	1122	.427	96	285	.337	246	362	.680	236	523	759	38.0	304	4	279	353	65	175	1300	65.0			
Opponents.....		20				476	1184	.402	88	297	.296	233	335	.696	246	472	718	35.9	340	9	268	316	55	197	1273	63.7			

LADY GOVS vs. OHIO VALLEY CONFERENCE OPPONENTS

	EIU	EKU	JSU	MOR	MUR	SAM	SEMO	UTM	TSU	TTU	W-L
HOME	W 64-62	L 61-64	W 63-59	L 75-81	W 82-64	L 41-45	L 57-73	W 62-59 (OT)	W 83-68	W 72-64	6-4
ROAD	W 55-46	W 69-55	L 52-73	L 52-63	W 83-66	W 60-59 (OT)	L 54-72	W 61-49	W 80-55	L 74-69	6-4

2005-06 AUSTIN PEAY POINTS-REBOUNDS-ASSISTS

DATE	#12 • QUINN	#14 • McGEE	#15 • REESE	#20 • BENFORD	#23 • BACON	#24 • LINK	#31 • HALE	#32 • MERRILL	#44 • HAYNES	#45 • POND	#55 • REEVES	
at Troy	11/18/05	DNP	0-1-2	4-5-0	2-3-0	12-2-0	4-0-1	7-5-6	0-0-0	20-9-1	DNP	12-6-1
at Memphis	11/25/05	8-4-0	INJ	4-3-1	9-4-0	15-3-3	5-5-0	6-4-6	0-1-0	14-16-6	4-6-1	9-3-0
vs Belmont	11/26/05	0-1-0	INJ	3-1-0	5-4-0	3-2-2	8-3-3	5-3-7	DNP	12-13-2	9-3-1	15-2-1
at Tennessee Tech	12/01/05	8-3-0	INJ	13-6-1	0-0-0	4-1-6	2-8-4	16-1-2	5-1-0	12-11-1	0-0-1	14-2-0
MOREHEAD STATE	12/08/05	0-0-0	INJ	INJ	2-3-2	8-5-4	3-5-1	23-6-5	2-0-0	23-14-3	2-1-0	12-6-1
EASTERN KENTUCKY	12/10/05	0-2-0	INJ	INJ	0-2-0	7-2-1	6-5-0	12-2-4	DNP	22-16-7	2-2-1	12-7-1
WESTERN KENTUCKY	12/17/05	INJ	2-1-0	INJ	1-1-0	0-1-1	12-6-2	10-3-1	0-2-0	15-15-4	1-3-0	6-4-0
CHATTANOOGA	12/20/05	INJ	3-1-1	INJ	6-1-1	5-3-0	2-1-0	14-4-0	0-0-0	13-18-4	6-5-1	2-5-1
MIDDLE TENNESSEE	12/28/05	INJ	2-2-1	INJ	7-4-1	13-0-0	0-0-0	16-1-3	ILL	16-16-6	2-2-0	15-8-1
WINTHROP	12/30/05	INJ	5-1-2	INJ	2-3-2	19-3-3	4-3-2	20-2-5	ILL	19-12-8	6-3-3	4-1-0
at Tennessee-Martin	01/02/06	INJ	11-2-1	INJ	3-3-1	9-3-2	3-3-1	11-5-7	ILL	4-9-3	0-5-0	20-7-0
JACKSONVILLE STATE	01/05/06	INJ	3-3-2	INJ	4-2-1	22-5-0	2-4-2	8-3-7	DNP	15-19-3	0-2-0	9-5-0
EASTERN ILLINOIS	01/07/06	INJ	2-0-2	INJ	4-7-0	16-1-3	8-8-1	0-1-3	DNP	21-14-3	2-2-0	11-5-1
at Murray State	01/12/06	INJ	2-1-7	INJ	8-2-1	11-3-1	8-3-1	10-3-8	2-1-0	21-13-7	1-4-0	20-10-0
at Southeast Missouri	01/14/06	INJ	2-2-1	INJ	6-2-0	5-4-0	4-5-0	19-2-3	0-1-0	10-6-1	4-1-0	4-4-1
TENNESSEE-MARTIN	01/19/06	INJ	8-3-2	INJ	2-1-0	1-0-0	2-4-1	19-2-3	DNP	23-5-4	2-0-0	5-6-0
at Jacksonville State	01/26/06	INJ	4-1-3	INJ	2-1-0	11-0-1	5-9-0	8-2-4	0-1-0	10-8-1	0-3-1	12-4-0
at Samford	01/28/06	INJ	10-1-5	INJ	2-4-0	0-1-0	10-4-1	13-4-3	DNP	15-16-4	0-4-0	10-7-0
SOUTHEAST MISSOURI	01/30/06	INJ	3-0-1	INJ	4-5-0	9-0-0	5-4-1	13-3-11	0-3-0	14-11-5	7-2-0	2-0-0
MURRAY STATE	02/02/06	INJ	4-3-1	INJ	11-4-1	9-0-1	4-4-1	23-1-4	3-0-0	12-21-6	2-2-0	14-3-1
TENNESSEE STATE	02/04/06	INJ	8-0-2	INJ	2-1-1	23-2-0	9-5-3	8-3-6	1-1-0	20-15-4	4-1-1	8-7-1
at Eastern Illinois	02/09/06	INJ	0-4-3	INJ	1-1-0	0-1-1	4-2-0	22-2-5	DNP	20-14-1	0-0-1	8-6-1
SAMFORD	02/11/06	INJ	0-2-1	INJ	2-0-0	6-2-0	0-3-1	13-3-3	DNP	14-11-1	2-3-0	4-5-0
at Tennessee State	02/13/06	INJ	5-2-6	INJ	10-5-4	9-4-6	6-3-0	5-1-1	6-1-0	19-10-5	10-6-2	10-3-0
TENNESSEE TECH	02/18/06	INJ	5-0-5	INJ	2-1-0	0-0-0	2-7-0	31-2-2	0-0-0	21-19-5	3-2-0	8-5-0
at Eastern Kentucky	02/23/06	INJ	3-0-3	INJ	0-0-1	8-3-0	2-2-5	21-7-4	DNP	21-7-3	3-6-0	11-2-1
at Morehead State	02/25/06	INJ	2-2-2	INJ	4-3-1	3-1-3	2-5-2	8-5-2	1-3-0	25-13-4	ILL	7-1-1
MOREHEAD STATE	02/28/06	DNP	5-1-2	DNP	0-4-3	9-1-0	4-2-0	11-1-6	DNP	23-22-5	6-4-1	20-10-0

Notes: DNP – Did Not Play (Coach's Decision); INJ – Injured; ILL – Illness.

Shading indicates player started, **boldface** indicates player recorded a double-double.

SINGLE-GAME INDIVIDUAL RECORDS

INDIVIDUAL

Total Points.....	43	Tomika Secrest vs. Bethel, 12/12/92
FG Made.....	19	Tomika Secrest vs. Bethel, 12/12/92
FG Attempted.....	27	Carrie Thompson vs. Morehead State, 02/08/93
FG Pct.....	1.000	(11-11) Gerlonda Hardin vs. Eastern Illinois, 01/07/02
3G Made.....	8	Stephanie Rogers vs. Southeast Missouri, 01/04/92
.....		Georgia Vaughan vs. Tenn.-Chattanooga, 01/25/95
.....		Kera Bergeron at Morehead State, 02/23/03
3G Attempted.....	16	Stephanie Rogers vs. Southeast Missouri, 01/04/92
3G Pct.....	1.000	(4-4) Paige Smith at Lipscomb, 12/06/01
FT Made.....	16	Brooke Armistead vs. Middle Tennessee, 11/27/01
FT Attempted.....	17	Amanda Behrenbrinker, twice m.r. vs. Eastern Ill., 02/01/97
.....	17	Brooke Armistead vs. Middle Tennessee, 11/27/01
FT Pct.....	1.000	(12-12) Brooke Armistead vs. Eastern Illinois, 01/04/01
Consecutive FTM.....	24	Brooke Armistead, 2001-02
Rebounds.....	22	Ashley Haynes vs. Morehead State, 02/28/06 (OVC Tourney)
Assists.....	13	Kelly Chavez vs. Eastern Illinois, 01/04/01
Blocked Shots.....	7	Gerlonda Hardin vs. Tennessee, 03/16/01
Steals.....	8	Amanda Behrenbrinker vs. Middle Tenn., 02/16/98
Minutes.....	49	Sonia White vs. Murray State, 02/28/96

TEAM

Points.....	116	vs. Ft. Campbell, 11/79
Field Goals Made.....	44	vs. Bethel, 12/12/92
FG attempted.....	89	vs. Cleveland State, 12/31/92
3-pt. FG made.....	14	at Morehead State, 02/03/03
3-pt. FG attempted.....	32	vs. East Tennessee State, 02/03/94
Free Throws Made.....	36	vs. Evansville, 11/28/95
Free Throws Attempted.....	50	vs. Evansville, 11/28/95
Rebounds.....	66	vs. Evansville, 11/28/95
Assists.....	29	at Morris Brown, 12/20/02
Turnovers.....	36	at Memphis, 11/22/99
Blocked Shots.....	12	vs. East Tennessee State, 11/22/97
Steals.....	26	vs. Bethel, 12/25/95

SINGLE-SEASON TEAM RECORDS

Scoring.....	2002-03	2300
Scoring Average.....	1985-86	77.1
Field Goals Made.....	1985-85	896
Field Goals Attempted.....	1979-80	2217
Field Goal Percentage.....	2002-03	.475
Three-Point Field Goals Made.....	2002-03	206
Three-Point Field Goals Attempted.....	2001-02	583
Three-Point Field Goal Percentage.....	2002-03	.371
Free Throws Made.....	1995-96	497
Free Throws Attempted.....	1995-96	794
Free Throw Percentage.....	2001-02	.761
Rebounds.....	1979-80	1677
Rebound Average.....	1979-80	54.1
Assists.....	1980-81	557
Turnovers.....	1988-89	594
Blocked Shots.....	1987-88	135
Steals.....	1980-81	364
Games Played.....	Six seasons	31
Wins.....	2002-03	27
Losses.....	1982-83	24

TEAM WIN/LOSS STREAKS

OVERALL

Consecutive Wins	22 games
First win in streak: vs. UAB (01/03/03)	
Last win in streak: nt. Southeast Missouri (03/08/03, OVC Championship)	
Win streak ended with loss to: nt. North Carolina (3/22/03, NCAA 1st Round)	
Consecutive Losses	17 games
First loss in streak: vs. Georgia Southern (11/25/88)	
Last loss in streak: vs. Middle Tennessee (01/28/89)	

CONFERENCE

Consecutive Wins	20 games
First win in streak: vs. Murray State (01/11/03)	
Last win in streak: at Morehead State (01/17/04)	
Win streak ended with loss to: vs. Eastern Illinois (01/22/04)	
Consecutive Losses	23 games
First loss in streak: vs. Middle Tennessee (02/13/88)	
Last loss in streak: vs. Murray State (02/02/91)	

NON-CONFERENCE (including post-season tournaments)

Consecutive Wins	(twice) 7 games
most recent streak...	
First win in streak: nt. Marshall (12/07/84)	
Last win in streak: at Tennessee-Martin (02/04/85)	
Win streak ended by loss to: at Middle Tennessee (03/05/85, OVC Tournament)	
Consecutive Losses	16 games
First loss in streak: vs. Western Kentucky (01/11/77)	
Last loss in streak: at Lambuth (11/21/77)	

HOME

Consecutive Wins	14 games
First win in streak: vs. Southeast Missouri (02/26/01)	
Last win in streak: vs. Cumberland (Tenn.) (11/24/03)	
Win streak ended with loss to: vs. Memphis (12/03/03)	
Consecutive Losses	14 games
First loss in streak: vs. Morehead State (01/16/82)	
Last loss in streak: vs. Chattanooga (02/02/83)	

AWAY (non-neutral court)

Consecutive Wins	10 games
First win in streak: at UAB (01/03/03)	
Last win in streak: at Southeast Missouri (02/22/03)	
Win streak ended with loss to: at Evansville (11/21/03)	
Consecutive Losses	21 games
First loss in streak: at Tennessee Tech (01/22/88)	
Last loss in streak: at Louisville (02/06/89)	

LADY GOVS INDIVIDUAL SINGLE-SEASON RECORDS

NOTES: Austin Peay women's basketball restarted in 1970 under the auspices of the Association of Intercollegiate Athletics for Women. The Ohio Valley Conference began sponsoring women's basketball beginning with the 1978-79 season. Statistics for the period from 1970-71 to 1976-77 are incomplete and are not included here. If you have information for these years please contact the Austin Peay sports information office. Scoring, rebounding, assists, blocked shots and steals are ranked on total number and on per-game average; shooting, on percentage. In statistical rankings, the rounding of percentages and/or averages may indicate ties where none exist. In these cases, the numerical order of the rankings is accurate. Players names in boldface are currently active.

SCORING								REBOUNDS				
	Season	GP	FGM	3GM	FTM	Pts.	Avg.		Season	GP	Reb.	Avg.
1. Brooke Armistead	2001-02	31	234	41	178	687	22.2	1. Ashley Haynes	2005-06	28	374	13.4
2. Brooke Armistead	2000-01	31	244	42	155	685	22.1	2. Golena Rucker	1979-80	31	349	11.3
3. Brooke Armistead	1999-00	30	211	37	149	608	20.3	3. Golena Rucker	1977-78	28	323	11.5
4. Gerlonda Hardin	2003-04	31	223	0	125	571	18.4	4. Joanne Arnold	1979-80	30	281	9.4
5. Dorothy Taylor	1985-86	26	224	0	94	542	20.8	5. Ashley Haynes	2003-04	30	275	9.2
6. Brooke Armistead	2002-03	28	184	41	140	528	18.9	6. Gerlonda Hardin	2003-04	31	270	8.7
7. Shandra Maxwell	1986-87	25	218	0	80	516	20.6	7. Shandra Maxwell	1986-87	25	266	10.6
8. Amanda Behrenbrinker	1996-97	28	177	20	125	499	17.8	8. Golena Rucker	1978-79	23	264	11.5
9. Gerlonda Hardin	2001-02	31	192	0	95	479	15.5	9. Golena Rucker	1980-81	28	262	9.4
10. Ashley Haynes	2005-06	28	184	0	106	474	16.9	10. Shandra Maxwell	1989-90	24	257	10.7
11. Gerlonda Hardin	2002-03	31	198	0	72	468	15.1	11. Elaine Swafford	1977-78	28	255	9.1
12. Shandra Maxwell	1989-90	24	200	0	62	462	19.3	12. Tabatha Koger	1990-91	26	254	9.8
13. Simone Caldwell	1996-97	28	154	33	119	460	16.4	13. Jocelyn Duke	2000-01	31	253	8.2
14. Elaine Swafford	1979-80	31	175	0	99	449	14.5	Gerlonda Hardin	2002-03	31	253	8.2
15. Golena Rucker	1979-80	31	188	0	71	447	14.4	15. Amanda Behrenbrinker	1996-97	28	252	9.0
16. Tracie Mason	1990-91	26	152	11	116	431	16.6	16. Dorothy Taylor	1984-85	28	246	8.8
Shandra Maxwell	1987-88	18	178	0	75	431	23.9	17. Shelia Smotherman	1977-78	28	245	8.8
18. Glenda Clifton	1986-87	25	160	5	80	405	16.2	18. Gerlonda Hardin	2001-02	31	243	7.8
19. Georgie Vaughan	1993-94	28	136	63	65	400	14.3	19. Colleen Polzin	1993-94	26	242	9.3
20. Carrie Thompson	1992-93	26	133	35	98	399	15.3	20. Tina Cottle	1980-81	30	241	8.0

SCORING AVERAGE (min. 20 GP)

Rank	PPG	Player (GP)	Season
1.	22.2	Brooke Armistead (31)	2001-02
2.	22.1	Brooke Armistead (31)	2000-01
3.	20.8	Dorothy Taylor (26)	1985-86
4.	20.6	Shandra Maxwell (25)	1986-87
5.	20.3	Brooke Armistead (30)	1999-00
6.	19.3	Shandra Maxwell (24)	1989-90
7.	18.9	Brooke Armistead (28)	2002-03
8.	18.6	Amanda Behrenbrinker (20)	1997-98
9.	18.4	Gerlonda Hardin (31)	2003-04
10.	17.8	Amanda Behrenbrinker (28)	1996-97

FIELD GOALS MADE

Rank	FGM	Player (GP)	Season
1.	244	Brooke Armistead (31)	2000-01
2.	234	Brooke Armistead (31)	2001-02
3.	224	Dorothy Taylor (26)	1985-86
4.	223	Gerlonda Hardin (31)	2003-04
5.	218	Shandra Maxwell (25)	1986-87
6.	211	Brooke Armistead (30)	1999-00
7.	200	Shandra Maxwell (24)	1989-90
8.	198	Gerlonda Hardin (31)	2002-03
9.	192	Gerlonda Hardin (31)	2001-02
10.	188	Golena Rucker (31)	1979-80

THREE-POINT FIELD GOALS MADE

Rank	3GM	Player (GP)	Season
1.	105	Kera Bergeron (31)	2003-04
2.	82	Kera Bergeron (27)	2004-05
3.	72	Paige Smith (30)	1999-00
4.	71	Kera Bergeron (31)	2002-03
5.	63	Georgie Vaughan (28)	1993-94
6.	61	Paige Smith (31)	2000-01
7.	58	Paige Smith (30)	2002-03
8.	57	Amber Bacon (28)	2005-06
9.	56	Stephanie Rogers (26)	1991-92
56		Saundra Hale (28)	2005-06

REBOUNDING AVERAGE (min. 20 GP)

Rank	RPG	Player (GP)	Season
1.	13.4	Ashley Haynes (28)	2005-06
2.	11.5	Golena Rucker (28)	1977-78
2.	11.5	Golena Rucker (23)	1978-79
3.	11.3	Golena Rucker (31)	1979-80
4.	10.7	Shandra Maxwell (24)	1989-90
5.	10.6	Shandra Maxwell (25)	1986-87
6.	9.8	Tabatha Koger (26)	1990-91
7.	9.4	Shandra Maxwell (24)	1988-89
8.	9.4	Joanne Arnold (30)	1979-80
9.	9.4	Golena Rucker (28)	1980-81
10.	9.3	Colleen Polzin (26)	1993-94

FIELD GOALS ATTEMPTED

Rank	Att	Player (GP)	Season
1.	548	Brooke Armistead (31)	2000-01
2.	477	Brooke Armistead (30)	1999-00
3.	472	Brooke Armistead (31)	2001-02
4.	442	Dorothy Taylor (26)	1985-86
5.	430	Golena Rucker (31)	1979-80
6.	427	Glenda Clifton (25)	1986-87
7.	406	Shandra Maxwell (24)	1989-90
8.	404	Simone Caldwell (28)	1996-97
9.	399	Elaine Swafford (31)	1979-80
10.	396	Tracie Mason (26)	1990-91

THREE-POINT FIELD GOALS ATTEMPTED

Rank	3GA	Player (GP)	Season
1.	277	Kera Bergeron (31)	2003-04
2.	236	Kera Bergeron (27)	2004-05
3.	196	Paige Smith (31)	2000-01
4.	194	Paige Smith (30)	1999-00
5.	182	Kera Bergeron (31)	2002-03
6.	177	Paige Smith (31)	2001-02
7.	170	Stephanie Rogers (26)	1991-92
8.	165	Saundra Hale (28)	2005-06
9.	155	Paige Smith (30)	2002-03
10.	152	Georgie Vaughan (28)	1993-94

FIELD GOAL PERCENTAGE (min. 60 FGM)

Rank	Pct.	Player (FGM-FGA)	Season
1.	.635	Gerlonda Hardin (198-312)	2002-03
2.	.624	Gerlonda Hardin (136-218)	2000-01
3.	.610	Gerlonda Hardin (192-315)	2001-02
4.	.608	Gerlonda Hardin (223-367)	2003-04
5.	.587	Shandra Maxwell (178-303)	1987-88
6.	.569	Shatika Hutcherson (115-202)	2001-02
7.	.560	Shandra Maxwell (218-389)	1986-87
8.	.551	Tonita Cannon (151-274)	1984-85
9.	.547	Ashley Haynes (157-287)	2002-03
10.	.546	Tiffany McCarley (65-119)	1999-00

THREE-POINT FIELD GOAL PERCENTAGE (min. 30 3GM)

Rank	Pct.	Player (3GM-3GA)	Season
1.	.457	Bridgett Robbins (37-81)	1994-95
2.	.429	Andrea Miller (51-119)	1996-97
3.	.414	Georgie Vaughan (63-152)	1993-94
4.	.403	Melissa Heatherly (52-129)	1987-88
5.	.390	Kera Bergeron (71-182)	2002-03
6.	.383	Georgie Vaughan (44-115)	1994-95
7.	.379	Kera Bergeron (105-277)	2003-04
8.	.377	Amber Bacon (57-171)	2005-06
9.	.374	Paige Smith (58-155)	2002-03
10.	.374	Cassandra Peek (34-91)	2003-04

LADY GOVS INDIVIDUAL SINGLE-SEASON RECORDS

FREE THROWS MADE

Rank	FTM	Player (GP)	Season
1.	178	Brooke Armistead (31)	2001-02
2.	155	Brooke Armistead (31)	2000-01
3.	149	Brooke Armistead (30)	1999-00
4.	125	Gerlonda Hardin (31)	2003-04
	125	Amanda Behrenbrinker (28)	1996-97
6.	119	Simone Caldwell (28)	1996-97
	119	Brooke Armistead (28)	2002-03
8.	116	Tracie Mason (26)	1990-91
9.	112	Simone Caldwell (29)	1995-96
10.	106	Ashley Haynes (28)	2005-06

FREE THROWS ATTEMPTED

Rank	FTA	Player (GP)	Season
1.	198	Brooke Armistead (31)	2001-02
2.	193	Simone Caldwell (29)	1995-96
3.	190	Amanda Behrenbrinker (28)	1996-97
4.	183	Gerlonda Hardin (31)	2003-04
5.	181	Brooke Armistead (31)	2000-01
6.	175	Brooke Armistead (30)	1999-00
7.	164	Tracie Mason (26)	1990-91
8.	160	Simone Caldwell (28)	1996-97
9.	154	Ashley Haynes (28)	2005-06
10.	140	Tracie Mason (24)	1987-88
	140	Gerlonda Hardin (31)	2001-02
	140	Brooke Armistead (28)	2002-03

FREE THROW PERCENTAGE (min. 45 FTM)

Rank	Pct.	Player (FTM-FTA)	Season
1.	.899	Brooke Armistead (178-198)	2001-02
2.	.878	Georgie Vaughan (65-74)	1993-94
3.	.873	Paige Smith (55-63)	1999-00
4.	.856	Brooke Armistead (155-181)	2000-01
5.	.855	Paige Smith (59-69)	2001-02
6.	.851	Brooke Armistead (149-175)	1999-00
7.	.850	Brooke Armistead (119-140)	2002-03
8.	.847	Paige Smith (72-85)	2000-01
9.	.842	Kristal Holmes (64-76)	1983-84
10.	.841	Georgie Vaughan (58-69)	1991-92

ASSISTS

Rank	A	Player	Season
1.	178	Kelly Chavez	2000-01
2.	176	Jeanne Hinchee	1979-80
3.	161	Kelly Chavez	1999-00
4.	153	Jeanne Hinchee	1980-81
5.	140	Jeanne Hinchee	1981-82
6.	132	Kristal Holmes	1983-84
7.	124	Kelly Chavez	2001-02
8.	119	Tracie Mason	1989-90
9.	117	Paige Smith	2002-03
10.	116	Kristal Holmes	1984-85

ASSISTS AVERAGE (min. 20 GP)

Rank	APG	Player (GP)	Season
1.	5.7	Kelly Chavez (31)	2000-01
2.	5.7	Jeanne Hinchee (31)	1979-80
3.	5.4	Kelly Chavez (30)	1999-00
4.	5.1	Jeanne Hinchee (30)	1980-81
5.	5.1	Kristal Holmes (26)	1983-84
6.	4.6	Tracie Mason (26)	1989-90
7.	4.5	Jeanne Hinchee (31)	1981-82
8.	4.3	Melony Waller (26)	1982-83
9.	4.1	Kristal Holmes (28)	1984-85
10.	4.1	Cassandra Peek (27)	2004-05

BLOCKED SHOTS

Rank	B	Player (GP)	Season
1.	59	Gerlonda Hardin	2003-04
2.	57	Gerlonda Hardin	2002-03
3.	56	Gerlonda Hardin	2000-01
4.	51	Gerlonda Hardin	2001-02
5.	45	Joanne Arnold	1981-82
6.	44	Tina Cottle	1980-81
7.	41	Ashley Haynes	2005-06
8.	39	Amanda Behrenbrinker	1995-96
9.	37	Sonja Cox	1993-94
10.	36	Joanne Arnold	1980-81

BLOCKED SHOTS AVERAGE (min. 20 GP)

Rank	BPG	Player (GP)	Season
1.	1.9	Gerlonda Hardin (31)	2003-04
2.	1.8	Gerlonda Hardin (31)	2002-03
3.	1.8	Gerlonda Hardin (31)	2000-01
4.	1.7	Amanda Behrenbrinker (20)	1997-98
5.	1.6	Gerlonda Hardin (31)	2001-02
6.	1.5	Tina Cottle (30)	1980-81
7.	1.5	Ashley Haynes (28)	2005-06
8.	1.5	Joanne Arnold (31)	1981-82
9.	1.3	Amanda Behrenbrinker (29)	1995-96
10.	1.3	Sonja Cox (28)	1993-94

STEALS

Rank	S	Player	Season
1.	85	Tracie Mason	1989-90
2.	77	Kelly Chavez	1999-00
3.	75	Angelica Suffren	1998-99
4.	72	Tracie Mason	1990-91
5.	71	Saundra Hale	2005-06
6.	67	Carrie Thompson	1992-93
7.	66	Amanda Behrenbrinker	1996-97
	66	Amanda Behrenbrinker	1997-98
9.	64	Joanne Arnold	1980-81
10.	63	Ashley Haynes	2002-03
	63	Amanda Behrenbrinker	1995-96

STEALS AVERAGE (min. 20 GP)

Rank	SPG	Player (GP)	Season
1.	3.3	Amanda Behrenbrinker (20)	1997-98
2.	3.3	Tracie Mason (26)	1989-90
3.	2.8	Angelica Suffren (27)	1998-99
4.	2.8	Tracie Mason (26)	1990-91
5.	2.6	Carrie Thompson (26)	1992-93
6.	2.6	Kelly Chavez (30)	1999-00
7.	2.5	Saundra Hale (28)	2005-06
8.	2.4	Amanda Behrenbrinker (28)	1996-97
9.	2.3	Angelica Suffren (26)	1997-98
10.	2.2	Amanda Behrenbrinker (29)	1995-96

MINUTES (since 1981-82 season)

Rank	MIN	Player	Season
1.	1156	Kelly Chavez	2000-01
2.	1106	Paige Smith	2000-01
3.	1087	Kera Bergeron	2003-04
4.	1071	Kelly Chavez	1999-00
5.	1064	Ashley Haynes	2005-06
6.	1061	Brooke Armistead	2000-01
7.	1050	Paige Smith	2001-02
8.	1031	Brooke Armistead	2001-02
9.	1025	Paige Smith	1999-00
10.	1023	Brooke Armistead	1999-00

MINUTES AVERAGE (since 1981-82 season)

Rank	MPG	Player (GP)	Season
1.	38.0	Ashley Haynes (28)	2005-06
2.	37.3	Kelly Chavez (31)	2000-01
3.	37.2	Melissa Heatherly (25)	1986-87
4.	36.8	Dorothy Taylor (26)	1985-86
5.	36.7	Shandra Maxwell (25)	1986-87
6.	36.4	Stephanie Rogers (26)	1991-92
7.	36.1	Melony Waller (26)	1982-83
8.	36.1	Sonia White (27)	1993-94
9.	36.0	Glenda Clifton (25)	1986-87
10.	35.7	Carrie Thompson (26)	1992-93

GAMES PLAYED

Rank	GP	Player
1.	31	31 times by 20 different players

GAMES STARTED

Rank	GS	Player	Season
1.	31	Kelly Chavez	2001-02
	31	Kelly Chavez	2000-01
	31	Paige Smith	2000-01
	31	Cassandra Peek	2003-04
	31	Gerlonda Hardin	2003-04
	31	Ashley Haynes	2002-03
	31	Brooke Armistead	2001-02
	31	Kera Bergeron	2003-04
	31	Gerlonda Hardin	2002-03
	31	Brooke Armistead	2000-01

LADY GOVS ANNUAL STATISTICAL LEADERS

SCORING

Year	Player	Pts	Avg
1977-78	Elaine Swafford	340	12.1
1978-79	Elaine Swafford	296	12.9
1979-80	Elaine Swafford	449	14.5
1980-81	Tina Cottle	395	13.2
1981-82	Lillian Cain	398	13.3
1982-83	Amy Davis	310	11.9
1983-84	Gayle Kinzer	385	14.8
1984-85	Dorothy Taylor	389	13.9
1985-86	Dorothy Taylor	542	20.8
1986-87	Shandra Maxwell	516	20.6
1987-88	Shandra Maxwell	431	23.9
1988-89	Shandra Maxwell	396	16.5
1989-90	Shandra Maxwell	462	19.3
1990-91	Tracie Mason	431	16.6
1991-92	Jennifer Fritts	324	12.0
1992-93	Carrie Thompson	399	15.3
1993-94	Georgie Vaughan	400	14.3
1994-95	Amanda Behrenbrinker	290	10.7
1995-96	Simone Caldwell	370	12.8
1996-97	Amanda Behrenbrinker	499	17.8
1997-98	Amanda Behrenbrinker	372	18.6
1998-99	Quin Sullivan	306	12.2
1999-00	Brooke Armistead	608	20.3
2000-01	Brooke Armistead	685	22.1
2001-02	Brooke Armistead	687	22.2
2002-03	Brooke Armistead	528	18.9
2003-04	Gerlonda Hardin	571	18.4
2004-05	Kera Bergeron	340	12.6
2005-06	Ashley Haynes	474	16.9

REBOUNDING

Year	Player	Reb	Avg
1977-78	Golena Rucker	323	11.5
1978-79	Golena Rucker	264	11.5
1979-80	Golena Rucker	349	11.3
1980-81	Golena Rucker	262	9.4
1981-82	Joanne Arnold	222	7.2
1982-83	Jennifer Brown	193	7.4
1983-84	Gayle Kinzer	200	7.7
1984-85	Dorothy Taylor	246	8.8
1985-86	Dorothy Taylor	240	9.2
1986-87	Shandra Maxwell	266	10.6
1987-88	Shandra Maxwell	202	11.2
1988-89	Shandra Maxwell	225	9.4
1989-90	Shandra Maxwell	257	10.7
1990-91	Tabatha Koger	254	9.8
1991-92	Jennifer Fritts	172	6.4
1992-93	Carrie Thompson	150	5.8
1993-94	Colleen Polzin	242	9.3
1994-95	Amanda Behrenbrinker	231	8.6
1995-96	Amanda Behrenbrinker	228	7.9
1996-97	Amanda Behrenbrinker	252	9.0
1997-98	Amanda Behrenbrinker	183	9.2
1998-99	Angelica Suffren	196	7.3
1999-00	Quin Sullivan	200	7.7
2000-01	Jocelyn Duke	253	8.2
2001-02	Gerlonda Hardin	243	7.8
2002-03	Gerlonda Hardin	253	8.2
2003-04	Ashley Haynes	275	9.2
2004-05	Ashley Haynes	230	8.5
2005-06	Ashley Haynes	374	13.4

FIELD GOAL PERCENTAGE

Year	Player	Pct	FG-FGA
1977-78	Elaine Swafford	0.434	137-316
1978-79	Carol Wood	0.446	107-240
1979-80	Joanne Arnold	0.454	74-163
1980-81	Tina Cottle	0.534	174-326
1981-82	Gayle Kinzer	0.469	142-303
1982-83	Susan Wright	0.486	72-148
1983-84	Lori Harris	0.517	62-120
1984-85	Tonita Cannon	0.551	151-274
1985-86	Dorothy Taylor	0.507	224-442
1986-87	Shandra Maxwell	0.560	218-389
1987-88	Shandra Maxwell	0.587	178-303
1988-89	Shandra Maxwell	0.460	171-372
1989-90	Shandra Maxwell	0.493	200-406
1990-91	Tabatha Koger	0.495	110-222
1991-92	Betsy Jeffries	0.517	122-236
1992-93	Betsy Jeffries	0.529	92-174
1993-94	Colleen Polzin	0.528	105-199
1994-95	Colleen Polzin	0.510	105-206
1995-96	Colleen Polzin	0.457	64-140
1996-97	Colleen Polzin	0.521	73-140
1997-98	Amanda Behrenbrinker	0.461	135-293
1998-99	Julie Virta	0.449	80-178
1999-00	Tiffany Mccarley	0.546	65-119
2000-01	Gerlonda Hardin	0.624	136-218
2001-02	Gerlonda Hardin	0.610	192-315
2002-03	Gerlonda Hardin	0.635	198-312
2003-04	Gerlonda Hardin	0.608	223-367
2004-05	Ashley Haynes	0.481	129-268
2005-06	Ashley Haynes	0.561	184-328

ASSISTS

Year	Player	Ast	Avg
1977-78	Brenda Mcfarlin	63	2.3
1978-79	Susan Dillehay	39	1.7
1979-80	Jeanne Hinchee	176	5.7
1980-81	Jeanne Hinchee	153	5.1
1981-82	Jeanne Hinchee	140	4.5
1982-83	Melony Waller	111	4.3
1983-84	Kristal Holmes	132	5.1
1984-85	Kristal Holmes	116	4.1
1985-86	Lacritia Wilson	102	3.9
1986-87	Melissa Heatherly	86	3.4
1987-88	Rachel Hyatt	92	6.1
1988-89	Madeline Sparks	62	2.6
1989-90	Tracie Mason	119	4.6
1990-91	Stephanie Rogers	76	2.9
1991-92	Stephanie Rogers	92	3.5
1992-93	Carrie Thompson	90	3.5
1993-94	Sonia White	96	3.6
1994-95	Carrie Thompson	95	3.5
1995-96	Sonia White	83	2.9
1996-97	Tracey Drechsel	76	2.7
1997-98	Kai Jones	89	3.3
1998-99	Suffren/Chavez	74	2.7
1999-00	Kelly Chavez	161	5.4
2000-01	Kelly Chavez	178	5.7
2001-02	Kelly Chavez	124	4.0
2002-03	Paige Smith	117	3.9
2003-04	Peek/Haynes	112	3.6
2004-05	Cassandra Peek	110	4.1
2005-06	Saundra Hale	111	4.0

BLOCKED SHOTS

Year	Player	Blk	Avg
1980-81	Tina Cottle	44	1.5
1981-82	Joanne Arnold	45	1.5
1982-83	Jennifer Brown	13	0.5
1983-84	Gayle Kinzer	18	0.7
1984-85	Tonita Cannon	22	0.8
1985-86	Tina Adams	12	0.7
1986-87	Glenda Clifton	32	1.3
1987-88	Tracie Mason	24	1.0
1988-89	Rita Mckinney	18	0.8
1989-90	Tracie Mason	11	0.4
1990-91	Tracie Mason	17	0.7
1991-92	Georgie Vaughan	16	0.6
1992-93	Betsy Jeffries	20	0.8
1993-94	Sonja Cox	37	1.3
1994-95	Kerri Wilburn	24	0.9
1995-96	Amanda Behrenbrinker	39	1.3
1996-97	Amanda Behrenbrinker	33	1.2
1997-98	Amanda Behrenbrinker	34	1.7
1998-99	Quin Sullivan	27	1.1
1999-00	Quin Sullivan	15	0.6
2000-01	Gerlonda Hardin	56	1.8
2001-02	Gerlonda Hardin	51	1.6
2002-03	Gerlonda Hardin	57	1.8
2003-04	Gerlonda Hardin	59	1.9
2004-05	Ashley Haynes	33	1.2
2005-06	Ashley Haynes	41	1.5

STEALS

Year	Player	Stl	Avg
1980-81	Joanne Arnold	64	2.1
1981-82	Jeanne Hinchee	54	1.7
1982-83	Melony Waller	41	1.6
1983-84	Kristal Holmes	56	2.2
1984-85	Dorothy Taylor	53	1.9
1985-86	T. Adams/D. Taylor	49	2.7
1986-87	Melissa Heatherly	38	1.5
1987-88	Tracie Mason	45	1.9
1988-89	Madeline Sparks	44	1.8
1989-90	Tracie Mason	85	3.3
1990-91	Tracie Mason	72	2.8
1991-92	Stephanie Rogers	49	1.9
1992-93	Carrie Thompson	67	2.6
1993-94	Sonia White	44	1.6
1994-95	Carrie Thompson	53	2.0
1995-96	Amanda Behrenbrinker	63	2.2
1996-97	Amanda Behrenbrinker	66	2.4
1997-98	Amanda Behrenbrinker	66	3.3
1998-99	Angelica Suffren	75	2.8
1999-00	Kelly Chavez	77	2.6
2000-01	Kelly Chavez	59	1.9
2001-02	Kelly Chavez	62	2.0
2002-03	Ashley Haynes	63	2.0
2003-04	Cassandra Peek	39	1.3
2004-05	Ashley Haynes	52	1.9
2005-06	Saundra Hale	71	2.5

LADY GOVS INDIVIDUAL CAREER RECORDS

NOTES: Austin Peay women's basketball restarted in 1970 under the auspices of the Association of Intercollegiate Athletics for Women. The Ohio Valley Conference began sponsoring women's basketball beginning with the 1978-79 season. Statistics for the period from 1970-71 to 1977-78 are incomplete and are not included here. If you have information for these years please contact the Austin Peay sports information office. Scoring, rebounding, assists, blocked shots and steals are ranked on total number and on per-game average; shooting, on percentage. In statistical rankings, the rounding of percentages and/or averages may indicate ties where none exist. In these cases, the numerical order of the rankings is accurate. Players names in **boldface** are currently active.

SCORING								REBOUNDING				
	Seasons	GP	FGM	3GM	FTM	Pts.	Avg.		Seasons	GP	Reb.	Avg.
1. Brooke Armistead	1999-03	120	873	161	601	2508	20.9	1. Golena Rucker	1977-81	110	1198	10.9
2. Gerlonda Hardin	2000-04	124	749	0	365	1863	15.0	2. Ashley Haynes	2002-06	116	1080	10.4
3. Shandra Maxwell	1986-90	91	767	0	271	1805	19.8	3. Gerlonda Hardin	2000-04	124	982	7.9
4. Ashley Haynes	2002-06	116	625	10	237	1497	12.9	4. Shandra Maxwell	1986-90	91	950	10.4
5. Amanda Behrenbrinker	1994-98	104	525	37	355	1442	13.9	5. Amanda Behrenbrinker	1994-98	104	894	8.6
6. Tracie Mason	1987-91	93	473	19	361	1326	14.3	6. Joanne Arnold	1978-82	111	836	7.5
7. Paige Smith	1999-03	122	434	243	213	1324	10.9	7. Colleen Polzin	1993-97	106	765	7.2
8. Elaine Swafford	1977-81	108	523	0	261	1307	12.1	8. Elaine Swafford	1977-81	108	718	6.6
9. Georgie Vaughan	1991-95	107	421	155	214	1211	11.3	9. Tracie Mason	1987-91	93	664	7.1
10. Golena Rucker	1977-81	110	513	0	180	1206	11.0	10. Angelica Suffren	1995-99	110	547	5.0
11. Carrie Thompson	1991-96	105	382	97	257	1118	10.6	11. Valerie Malone	1981-85	109	524	4.8
12. Sonja Cox	1992-96	107	377	45	204	1003	9.4	12. Dorothy Taylor	1984-86	54	486	9.0
13. Kera Bergeron	2002-05	89	329	258	61	977	11.0	13. Connie Sinks	1978-82	113	475	4.2
14. Dorothy Taylor	1984-86	54	382	0	167	931	17.2	14. Lori Harris	1983-86	80	467	5.8
15. Sonia White	1992-96	107	329	51	217	926	8.7	15. Brooke Armistead	1999-03	120	463	3.9
16. Valerie Malone	1981-85	109	388	0	115	891	8.2	16. Georgie Vaughan	1991-95	107	459	4.3
17. Colleen Polzin	1993-97	106	347	1	192	887	8.4	17. Jametta Bland	1991-94	80	454	5.7
18. Amy Davis	1982-85	72	367	0	125	859	11.9	18. Carrie Thompson	1991-96	105	443	4.2
19. Angelica Suffren	1995-99	110	338	3	157	836	7.6	19. Sonja Cox	1992-96	107	432	4.0
20. Simone Caldwell	1995-97	57	277	45	231	830	14.6	20. Betsy Jeffries	1989-93	98	424	4.3

SCORING AVERAGE (min. 40 GP)

Rank	PPG	Player (GP)	Season
1.	20.9	Brooke Armistead (120)	1999-03
2.	19.8	Shandra Maxwell (91)	1986-90
3.	17.2	Dorothy Taylor (54)	1984-86
4.	15.7	Gayle Kinzer (46)	1981-82,83-84
5.	15.0	Gerlonda Hardin (124)	2000-04
6.	14.6	Simone Caldwell (57)	1995-97
7.	14.3	Tracie Mason (93)	1987-91
8.	13.9	Amanda Behrenbrinker (104)	1994-98
9.	12.9	Ashley Haynes (116)	2002-06
10.	12.1	Elaine Swafford (108)	1977-81

FIELD GOALS MADE

Rank	FGM	Player (GP)	Season
1.	873	Brooke Armistead (120)	1999-03
2.	767	Shandra Maxwell (91)	1986-90
3.	749	Gerlonda Hardin (124)	2000-04
4.	625	Ashley Haynes (116)	2002-06
5.	525	Amanda Behrenbrinker (104)	1994-98
6.	523	Elaine Swafford (108)	1977-81
7.	513	Golena Rucker (110)	1977-81
8.	473	Tracie Mason (93)	1987-91
9.	434	Paige Smith (122)	1999-03
10.	421	Georgie Vaughan (107)	1991-95

THREE-POINT FIELD GOALS MADE

Rank	3GM	Player (GP)	Season
1.	258	Kera Bergeron (89)	2002-05
2.	243	Paige Smith (122)	1999-03
3.	165	Kelly Chavez (120)	1997-02
4.	161	Brooke Armistead (120)	1999-03
5.	155	Georgie Vaughan (107)	1991-95
6.	108	Cassandra Peek (119)	2001-05
7.	98	Stephanie Rogers (52)	1990-92
8.	97	Carrie Thompson (105)	1991-96
9.	85	Andrea Miller (73)	1992-94,96-97
10.	62	Melissa Heatherly (49)	1986-88

REBOUNDING AVERAGE (min. 40 GP)

Rank	RPG	Player (GP)	Season
1.	10.9	Golena Rucker (110)	1977-81
2.	10.4	Shandra Maxwell (91)	1986-90
5.	9.3	Ashley Haynes (116)	2002-06
3.	9.0	Dorothy Taylor (54)	1984-86
4.	8.6	Amanda Behrenbrinker (104)	1994-98
6.	7.9	Gayle Kinzer (46)	1981-82,83-84
7.	7.9	Gerlonda Hardin (124)	2000-04
8.	7.9	Tabatha Koger (45)	1989-91
9.	7.5	Joanne Arnold (111)	1978-82
10.	7.2	Colleen Polzin (106)	1993-97

FIELD GOALS ATTEMPTED

Rank	Att	Player (GP)	Season
1.	1880	Brooke Armistead (120)	1999-03
2.	1470	Shandra Maxwell (91)	1986-90
3.	1304	Golena Rucker (110)	1977-81
4.	1242	Ashley Haynes (116)	2002-06
5.	1212	Gerlonda Hardin (124)	2000-04
6.	1196	Elaine Swafford (108)	1977-81
7.	1194	Tracie Mason (93)	1987-91
8.	1184	Paige Smith (122)	1999-03
9.	1130	Amanda Behrenbrinker (104)	1994-98
10.	1059	Georgie Vaughan (107)	1991-95

THREE-POINT FIELD GOALS ATTEMPTED

Rank	3GA	Player (GP)	Season
1.	722	Paige Smith (122)	1999-03
2.	695	Kera Bergeron (89)	2002-05
3.	562	Kelly Chavez (120)	1997-02
4.	446	Brooke Armistead (120)	1999-03
5.	425	Georgie Vaughan (107)	1991-95
6.	331	Cassandra Peek (119)	2001-05
7.	297	Carrie Thompson (105)	1991-96
8.	295	Stephanie Rogers (52)	1990-92
9.	233	Andrea Miller (73)	1992-94,96-97
10.	169	Melissa Heatherly (49)	1986-88

FIELD GOAL PERCENTAGE (min. 200 FGM)

Rank	Pct.	Player (FGM-FGA)	Season
1.	.618	Gerlonda Hardin (749-1212)	2000-04
2.	.522	Shandra Maxwell (767-1470)	1986-90
3.	.507	Colleen Polzin (347-685)	1993-97
4.	.503	Ashley Haynes (625-1242)	2002-06
5.	.505	Dorothy Taylor (382-757)	1984-86
6.	.502	Betsy Jeffries (282-562)	1989-93
7.	.488	Gayle Kinzer (314-644)	1981-82,83-84
8.	.465	A. Behrenbrinker (525-1130)	1994-98
9.	.464	Brooke Armistead (873-1880)	1999-03
10.	.464	Joanne Arnold (261-563)	1978-82

THREE-POINT FIELD GOAL PERCENTAGE (min. 50 3GM)

Rank	Pct.	Player (3GM-3GA)	Season
1.	.371	Kera Bergeron (258-695)	2002-05
2.	.367	Melissa Heatherly (62-169)	1986-88
3.	.365	Andrea Miller (85-233)	1992-94,96-97
4.	.365	Georgie Vaughan (155-425)	1991-95
5.	.361	Brooke Armistead (161-446)	1999-03
6.	.337	Paige Smith (243-722)	1999-03
7.	.332	Stephanie Rogers (98-295)	1990-92
8.	.331	Sonia White (51-154)	1992-96
9.	.327	Carrie Thompson (97-297)	1991-96
10.	.326	Cassandra Peek (108-331)	2001-05

LADY GOVS INDIVIDUAL CAREER RECORDS

FREE THROWS MADE

Rank	FTM	Player (GP)	Season
1.	601	Brooke Armistead (120)	1999-03
2.	365	Gerlonda Hardin (124)	2000-04
3.	361	Tracie Mason (93)	1987-91
4.	355	Amanda Behrenbrinker (104)	1994-98
5.	271	Shandra Maxwell (91)	1986-90
6.	261	Elaine Swafford (108)	1977-81
7.	257	Carrie Thompson (105)	1991-96
8.	237	Ashley Haynes (116)	2002-06
9.	231	Simone Caldwell (57)	1995-97
10.	217	Sonia White (107)	1992-96

FREE THROWS ATTEMPTED

Rank	FTA	Player (GP)	Season
1.	694	Brooke Armistead (120)	1999-03
2.	555	Gerlonda Hardin (124)	2000-04
3.	539	Tracie Mason (93)	1987-91
4.	526	Amanda Behrenbrinker (104)	1994-98
5.	417	Shandra Maxwell (91)	1986-90
6.	395	Ashley Haynes (116)	2002-06
7.	372	Colleen Polzin (106)	1993-97
8.	353	Simone Caldwell (57)	1995-97
9.	336	Carrie Thompson (105)	1991-96
10.	310	Sonja Cox (107)	1992-96

FREE THROW PERCENTAGE (min. 45 FTM)

Rank	Pct.	Player (FTM-FTA)	Season
1.	.866	Brooke Armistead (601-694)	1999-03
2.	.852	Paige Smith (213-250)	1999-03
3.	.843	Georgie Vaughan (214-254)	1991-95
4.	.821	Kristal Holmes (115-140)	1983-86
5.	.792	Sonia White (217-274)	1992-96
6.	.781	Stephanie Rogers (75-96)	1990-92
7.	.780	Dorothy Taylor (167-214)	1984-86
8.	.768	Elaine Swafford (261-340)	1977-81
9.	.766	Kelly Chavez (160-209)	1997-02
10.	.765	Carrie Thompson (257-336)	1991-96

ASSISTS

Rank	A	Player	Season
1.	537	Kelly Chavez	1997-02
2.	507	Jeanne Hinchee	1978-82
3.	435	Paige Smith	1999-03
4.	387	Ashley Haynes	2002-06
5.	335	Cassandra Peek	2001-05
6.	323	Carrie Thompson	1991-96
7.	322	Tracie Mason	1987-91
8.	295	Sonia White	1992-96
9.	281	Kristal Holmes	1983-86
10.	240	Brooke Armistead	1999-03

ASSISTS AVERAGE (min. 40 GP)

Rank	APG	Player (GP)	Season
1.	4.5	Kristal Holmes (62)	1983-86
2.	4.5	Kelly Chavez (120)	1997-02
3.	4.4	Jeanne Hinchee (115)	1978-82
4.	3.6	Paige Smith (122)	1999-03
5.	3.5	Tracie Mason (93)	1987-91
6.	3.3	Ashley Haynes (116)	2002-06
7.	3.2	Stephanie Rogers (52)	1990-92
8.	3.1	Carrie Thompson (105)	1991-96
9.	2.8	Melissa Heatherly (49)	1986-88
10.	2.8	Cassandra Peek (119)	2001-05

BLOCKED SHOTS

Rank	B	Player	Season
1.	223	Gerlonda Hardin	2000-04
2.	124	Amanda Behrenbrinker	1994-98
3.	119	Ashley Haynes	2002-06
4.	102	Joanne Arnold	1978-82
5.	93	Sonja Cox	1992-96
6.	69	Tracie Mason	1987-91
7.	65	Angelica Suffren	1995-99
8.	52	Georgie Vaughan	1991-95
9.	44	Tina Cottle	1980-81
10.	42	Betsy Jeffries	1989-93
	42	Golena Rucker	1977-81
	42	Betsy Jeffries	1989-93

BLOCKED SHOTS AVERAGE (min. 40 GP)

Rank	BPG	Player (GP)	Season
1.	1.8	Gerlonda Hardin (124)	2000-04
2.	1.2	Amanda Behrenbrinker (104)	1994-98
3.	1.0	Ashley Haynes (116)	2002-06
4.	0.9	Joanne Arnold (111)	1978-82
5.	0.9	Sonja Cox (107)	1992-96
6.	0.8	Quin Sullivan (51)	1998-00
7.	0.7	Tracie Mason (93)	1987-91
8.	0.7	Kerri Wilburn (55)	1993-95
9.	0.6	Angelica Suffren (110)	1995-99
10.	0.5	Gayle Kinzer (46)	1981-82, 83-84

STEALS

Rank	S	Player	Season
1.	243	Tracie Mason	1987-91
2.	242	Kelly Chavez	1997-02
3.	224	Amanda Behrenbrinker	1994-98
4.	215	Carrie Thompson	1991-96
5.	211	Angelica Suffren	1995-99
6.	207	Ashley Haynes	2002-06
6.	177	Paige Smith	1999-03
7.	157	Sonia White	1992-96
9.	137	Joanne Arnold	1978-82
10.	131	Jeanne Hinchee	1978-82

STEALS AVERAGE (min. 40 GP)

Rank	SPG	Player (GP)	Season
1.	2.6	Tracie Mason (93)	1987-91
2.	2.2	Amanda Behrenbrinker (104)	1994-98
3.	2.0	Carrie Thompson (105)	1991-96
4.	2.0	Kelly Chavez (120)	1997-02
5.	2.0	Simone Caldwell (57)	1995-97
6.	1.9	Angelica Suffren (110)	1995-99
7.	1.9	Dorothy Taylor (54)	1984-86
8.	1.8	Stephanie Rogers (52)	1990-92
9.	1.8	Ashley Haynes (116)	2002-06
10.	1.7	Kristal Holmes (62)	1983-86

MINUTES (since 1981-82 season)

Rank	MIN	Player	Season
1.	4144	Paige Smith	1999-03
2.	3954	Kelly Chavez	1997-02
3.	3953	Brooke Armistead	1999-03
4.	3843	Ashley Haynes	2002-06
5.	3415	Sonia White	1992-96
6.	3176	Shandra Maxwell	1986-90
7.	3132	Carrie Thompson	1991-96
8.	3095	Tracie Mason	1987-91
9.	3092	Gerlonda Hardin	2000-04
10.	2959	Amanda Behrenbrinker	1994-98

MINUTES AVERAGE (since 1981-82 season, min. 20 GP)

Rank	MPG	Player (GP)	Season
1.	35.3	Dorothy Taylor (54)	1984-86
2.	34.9	Shandra Maxwell (91)	1986-90
3.	34.7	Melissa Heatherly (49)	1986-88
4.	34.0	Paige Smith (122)	1999-03
5.	33.8	Stephanie Rogers (52)	1990-92
6.	33.3	Tracie Mason (93)	1987-91
7.	33.1	Ashley Haynes (116)	2002-06
8.	33.0	Kelly Chavez (120)	1997-02
9.	32.9	Brooke Armistead (120)	1999-03
10.	31.9	Sonia White (107)	1992-96

GAMES PLAYED

Rank	GP	Player	Season
1.	124	Gerlonda Hardin	2000-04
2.	122	Paige Smith	1999-03
3.	120	Kelly Chavez	1997-02
	120	Brooke Armistead	1999-03
5.	119	Cassandra Peek	2001-05
6.	116	Ashley Haynes	2002-06
7.	115	Jeanne Hinchee	1978-82
8.	113	Connie Sinks	1978-82
9.	111	Joanne Arnold	1978-82
10.	110	Angelica Suffren	1995-99
	110	Golena Rucker	1977-81

GAMES STARTED

Rank	GS	Player	Season
1.	119	Paige Smith	1999-03
2.	118	Brooke Armistead	1999-03
3.	117	Kelly Chavez	1997-02
4.	116	Ashley Haynes	2002-06
5.	110	Gerlonda Hardin	2000-04
6.	103	Sonia White	1992-96
7.	90	Shandra Maxwell	1986-90
8.	88	Tracie Mason	1987-91
9.	85	Carrie Thompson	1991-96
10.	82	Georgie Vaughan	1991-95

LADY GOVS NCAA TOURNAMENT RECORDS

ALL-TIME NCAA TOURNAMENT RESULTS

1996 • at Clemson, S.C.

#3 Clemson def. #14 Austin Peay 79-52
 Leading Scorer (14) Carrie Thompson
 Leading Rebounder (14) Amanda Behrenbrinker

2001 • at Knoxville, Tenn.

#1 Tennessee def. #16 Austin Peay 80-38
 Leading Scorer (20) Brooke Armistead
 Leading Rebounder (6) Hardin and Armistead

2002 • at West Lafayette, Ind.

#2 Purdue def. #15 Austin Peay 80-49
 Leading Scorer (19) Gerlonda Hardin
 Leading Rebounder (5) Gerlonda Hardin

2003 • at Boulder, Colo.

#3 North Carolina def. #14 Austin Peay 72-70
 Leading Scorer (30) Brooke Armistead
 Leading Rebounder (10) Gerlonda Hardin

2004 • at Baton Rouge, La.

#4 LSU def. #13 Austin Peay 83-66
 Leading Scorer (20) Kera Bergeron
 Leading Rebounder (9) Ashley Haynes

SINGLE GAME – INDIVIDUAL

Most Points

Brooke Armistead, nt. North Carolina (2003)..... 30
 Brooke Armistead, at Tennessee (2001) 20
 Kera Bergeron, at LSU (2004)..... 20
 Gerlonda Hardin, at Purdue (2002) 19
 Gerlonda Hardin, nt. North Carolina (2003)..... 16
 Carrie Thompson, at Clemson (1996) 14

Most Field Goals

Brooke Armistead, nt. North Carolina (2003)..... 10

Most Field Goal Attempts

Brooke Armistead, at Tennessee (2001) 21

Best Field Goal Percentage (min. 5 FGM)

Gerlonda Hardin, nt. North Carolina (2003)..... (6-7) .857

Most Three-Point Field Goals Made

Brooke Armistead, nt. North Carolina (2003)..... 6
 Kera Bergeron, at LSU (2004)..... 6

Most Three-Point Field Goal Attempts

Kera Bergeron, at LSU (2004)..... 14

Best Three-Point Field Goal Percentage (min. 2 3GM)

Brooke Armistead, nt. North Carolina (2003)..... (6-10) .600

Most Free Throws Made

Brooke Armistead, at Tennessee (2002) 8

Most Free Throw Attempts

Simone Caldwell, at Clemson (1996) 9

Best Free Throw Percentage (min. 3 FTM)

Brooke Armistead, at Tennessee (2001) (8-8) 1.000

Most Rebounds

Amanda Behrenbrinker, at Clemson (1996) 14
 Gerlonda Hardin, nt. North Carolina (2003)..... 10
 Ashley Haynes, at LSU (2004) 9
 Ashley Haynes, nt. North Carolina (2003)..... 8

Most Assists

Simone Caldwell, at Clemson (1996) 7

Most Steals

Simone Caldwell, at Clemson (1996) 5

Most Blocked Shots

Gerlonda Hardin, at Tennessee (2001) 7

SINGLE GAME – TEAM

Most Points

nt. North Carolina (2003)..... 70

Most Field Goals

nt. North Carolina (2003)..... 26

Most Field Goal Attempts

at Clemson (1996)..... 65

Best Field Goal Percentage

at LSU (2004) (24-55) .436

Most Three-Point Field Goals Made

at LSU (2004) 11

Most Three-Point Field Goal Attempts

nt. North Carolina (2003)..... 28

Best Three-Point Field Goal Percentage

at LSU (2004) (11-24) .458

Most Free Throws Made

at Clemson (1996) 15

Most Free Throw Attempts

at Clemson (1996) 31

Best Free Throw Percentage

at LSU (2004) (7-10) .700

Most Rebounds

at Clemson (1996) 39

Most Assists

nt. North Carolina (2003)..... 21

Most Steals

at Purdue (2002)..... 14

Most Blocked Shots

at Tennessee (2001)..... 7



1996



2001



2002



2003



2004

LADY GOVS YEAR-BY-YEAR RESULTS

NOTES: Austin Peay women's basketball began play during the 1972-73 season under the auspices of the Association of Intercollegiate Athletics for Women. The Ohio Valley Conference began sponsoring women's athletics beginning with the 1977-78 season. Known Ohio Valley Conference regular-season matches are noted with a bullet (•) prior to the opponent's name. Match locations are indicated in parentheses after the opponents name as follows: (H)=home, (A)=away, (N)=neutral and (*)=unknown. Numbers in brackets following opponents name are that team's poll rankings (Associated Press/WBCA Coaches Poll), when known. Internal records for the period from 1972-1976 are incomplete and are not included here. If you have information for these years please contact the Austin Peay sports information office.

1976-1977

RECORD: 3-17

COACH: Betty Child

Date	Opponent	Result
11/24	Tennessee-Martin (H)	L, 28-50
11/27	Tennessee Wesleyan (H)	L, 58-60
12/3	Vanderbilt (A)	W, 75-41
12/13	East Tennessee (A)	L, 49-64
12/14	Carson-Newman (A)	W, 58-41
12/15	Milligan (A)	W, 88-29
1/11	Western Kentucky (H)	L, 55-70
1/15	Murray State (H)	L, 52-53
<i>Tennessee Tech Invitational • Cookeville, Tenn.</i>		
1/21	Tennessee-Martin (N)	L, 53-88
1/22	Chattanooga (N)	L, 64-78
1/24	Middle Tennessee (H)	L, 52-82
1/29	Vanderbilt (H)	L, 39-49
2/1	Tennessee Wesleyan (A)	L, 45-57
2/4	Tennessee-Martin (H)	L, 50-63
2/8	Western Kentucky (A)	L, 49-78
2/11	Tennessee-Martin (A)	L, 42-60
2/19	Middle Tennessee (A)	L, 46-82
2/26	Murray State (A)	L, 42-65
<i>Tennessee College Women's Sports Federation Tournament • Cookeville, Tenn.</i>		
3/3	Lincoln (Tenn.) (N)	L, 38-84
3/4	Carson-Newman (N)	L, 53-61

1977-1978

RECORD: 11-17 (0-9 OVC)

COACH: Janine Cox

Date	Opponent	Result
11/19	Union (Tenn.) (A)	L, 69-74
11/21	Lambuth (A)	L, 51-67
11/28	Tennessee-Martin (A)	W, 60-57
12/1	Lipscomb (A)	W, 73-47
12/5	Lambuth (H)	L, 45-60
12/10	Vanderbilt (H)	W, 81-61
12/12	Union (Tenn.) (H)	L, 54-82
1/7	Tusculum (A)	W, 62-57
1/9	• East Tennessee (H)	L, 59-70
1/14	• Eastern Kentucky (H)	L, 52-77
1/21	• Middle Tennessee (A)	L, 52-90
1/23	• Western Kentucky (H)	L, 49-63
1/28	• Murray State (H)	L, 49-64
1/31	Lipscomb (H)	W, 93-41
2/4	• Tennessee Tech (H)	L, 49-73
2/6	East Tennessee (H)	W, 70-63
2/11	Vanderbilt (A)	L, 70-75 OT
2/15	• Morehead State (H)	L, 56-63
2/18	Western Kentucky (A)	L, 52-74
2/20	• Middle Tennessee (H)	L, 70-72
2/25	• Murray State (A)	L, 58-79
<i>Tennessee College Women's Sports Federation Tournament • Clarksville, Tenn.</i>		

3/1	Milligan (H)	W, 88-68
3/2	Union (Tenn.) (H)	W, 88-82
3/3	Chattanooga (H)	W, 71-68
3/4	Lambuth (H)	W, 59-55
<i>AIAW Small College Southern Region II Championship • Bridgewater, Va.</i>		
3/9	South Carolina State (N)	L, 56-90
3/10	Mars Hill (N)	L, 78-80 OT

1978-1979

RECORD: 5-18 (1-10 OVC)

COACH: Janine Cox

Date	Opponent	Result
11/20	Lambuth (H)	W, 75-71
11/28	Tennessee-Martin (A)	L, 67-74
12/2	Union (Tenn.) (A)	L, 100-105
12/4	Lambuth (A)	L, 55-63
12/6	Chattanooga (A)	L, 62-64
12/9	Tennessee-Martin (H)	W, 68-65
1/6	• Tennessee Tech (H)	L, 65-83
1/8	East Tennessee (H)	W, 58-45
1/13	• Eastern Kentucky (A)	L, 64-75
1/15	• Morehead State (A)	L, 63-79
1/20	• Middle Tennessee (H)	L, 57-69
1/22	• Western Kentucky (A)	L, 57-85
1/27	• Murray State (A)	L, 54-77
1/30	Union (Tenn.) (H)	L, 62-80
2/3	• Tennessee Tech (A)	L, 53-116
2/5	East Tennessee (A)	L, 60-91
<i>Ohio Valley Conference Tournament</i>		
2/8	• Morehead State (A)	L, 54-67
2/16	Chattanooga (H)	L, 60-69
2/17	• Western Kentucky (H)	L, 67-91
2/19	• Middle Tennessee (A)	L, 77-90
2/24	• Murray State (H)	W, 76-62
<i>Tennessee College Women's Sports Federation Tournament • Maryville, Tenn.</i>		
3/1	Lipscomb (N)	W, 57-52
3/2	Carson-Newman (N)	L, 61-74

1979-1980

RECORD: 18-13 (4-2 OVC)

COACH: Pam Davidson

Date	Opponent	Result
11/12	Fort Campbell (H)	W, 116-52
11/20	Lambuth (A)	L, 49-66
11/27	Lipscomb (H)	W, 60-46
12/1	Tennessee-Martin (H)	W, 89-52
<i>Ohio Valley Conference Tip-Off Classic • Murfreesboro, Tenn.</i>		
12/3	Eastern Kentucky (N)	W, 66-65
12/4	Tennessee Tech [14-] (N)	W, 75-69
12/5	Morehead State (N)	L, 40-66
12/7	Covenant (H)	W, 89-65
<i>Tennessee-Martin Christmas Invitational • Martin, Tenn.</i>		
12/14	Arkansas-Little Rock (N)	W, 78-54
12/15	Vanderbilt (N)	L, 56-77
12/16	Tennessee-Martin (A)	L, 52-59
1/5	• Tennessee Tech (A)	W, 74-63
1/8	Tennessee-Martin (A)	W, 75-61
1/10	• Eastern Kentucky (H)	W, 68-50
1/12	• Morehead State (H)	L, 58-66
1/17	• Middle Tennessee (A)	L, 48-72
1/19	• Western Kentucky (H)	W, 56-55
1/22	Lipscomb (A)	W, 70-56
1/24	• Murray State (H)	W, 69-62
1/26	Tennessee State (A)	L, 65-72
1/28	Union (Tenn.) (A)	L, 63-78
2/1	Covenant (A)	W, 93-73
2/2	Tennessee Wesleyan (A)	W, 71-61

2/5	Carson-Newman (H)	L, 56-76
2/8	Maryville (A)	W, 81-53
2/14	Western Kentucky (A)	L, 53-64
2/16	Middle Tennessee (H)	L, 59-67
2/21	Murray State (A)	L, 72-73
2/23	Tennessee State (H)	W, 89-78
<i>Tennessee College Women's Sports Federation Tournament • Jackson, Tenn.</i>		
2/28	Knoxville College (N)	W, 74-58
2/29	Union (Tenn.) (A)	L, 73-114

1980-1981

RECORD: 16-14 (0-6 OVC)

COACH: Pam Davidson

Date	Opponent	Result
11/13	Freed-Hardeman (H)	W, 73-66
11/15	Lipscomb (A)	L, 52-61
11/21	Lipscomb (H)	W, 79-47
11/25	Lambuth (H)	W, 75-69
12/1	Chattanooga (A)	L, 52-72
12/6	Fisk (H)	W, 69-40
<i>Tennessee-Martin Christmas Invitational • Martin, Tenn.</i>		
12/12	Troy (N)	W, 87-74
12/13	Vanderbilt (N)	L, 69-71
12/14	Tennessee-Martin (A)	W, 70-67
12/15	Tennessee Wesleyan (H)	W, 75-64
12/20	Vanderbilt (H)	L, 57-58
1/3	• Tennessee Tech (H)	L, 68-78
1/5	Fort Campbell (H)	W, 111-37
1/8	• Eastern Kentucky (A)	L, 62-74
1/10	• Morehead State (A)	L, 49-56
1/15	• Middle Tennessee (H)	L, 67-87
1/17	Western Kentucky (A)	L, 55-66
1/19	Fort Campbell (A)	W, 77-55
1/22	• Murray State (A)	L, 75-76
1/24	Carson-Newman (H)	W, 76-59
1/29	Memphis (A)	L, 61-84
1/31	Tennessee-Martin (A)	W, 60-55
2/5	Eastern Kentucky (H)	W, 70-58
2/7	Maryville (H)	W, 82-67
2/9	Chattanooga (H)	L, 75-76
2/12	Western Kentucky (H)	W, 93-88
2/14	• Middle Tennessee (A)	L, 65-74
2/19	Murray State (H)	W, 72-66
2/21	Tennessee-Martin (H)	W, 68-61
<i>Tennessee College Women's Sports Federation Tournament • Memphis, Tenn.</i>		
2/28	Tennessee-Martin (N)	L, 53-54

1981-1982

RECORD: 10-21 (2-10 OVC)

COACH: Pam Davidson

Date	Opponent	Result
11/19	Lipscomb (A)	W, 85-71
11/21	Freed-Hardeman (A)	W, 65-63
11/24	Chattanooga (A)	L, 54-63
<i>Lady Govs Invitational • Clarksville, Tenn.</i>		
11/27	Alabama-Huntsville (H)	L, 65-77
11/28	Tennessee-Martin (H)	L, 68-74
11/30	Lipscomb (H)	W, 81-59
12/2	Vanderbilt (A)	L, 74-80
12/7	Memphis (H)	L, 59-90
12/10	Tennessee-Martin (H)	L, 53-73
12/17	Alabama-Huntsville (A)	L, 72-76
12/19	• Western Kentucky (A)	W, 89-77
<i>New Year's Classic • Miami, Fla.</i>		
1/2	Miami (Ohio) (N)	L, 64-83
1/3	Lewis (Ill.) (N)	W, 63-58
1/4	Miami (Fla.) (A)	L, 52-74
1/6	Tennessee-Martin (A)	W, 69-62

LADY GOVS YEAR-BY-YEAR RESULTS

1/9	• Murray State (A)	L, 64-69
1/14	• Eastern Kentucky (H)	W, 77-72
1/16	• Morehead State (H)	L, 48-73
1/21	• Tennessee Tech (A)	L, 65-99
1/23	• Middle Tennessee (A)	L, 73-85
1/28	• Western Kentucky (H)	L, 57-80
2/6	• Murray State (H)	L, 56-62
2/11	• Eastern Kentucky (A)	L, 62-79
2/13	• Morehead State (A)	L, 61-72
2/18	• Tennessee Tech (H)	L, 63-87
2/20	• Middle Tennessee (H)	L, 64-68
<i>Tennessee College Women's Sports Federation Tournament • Chattanooga, Tenn.</i>		
2/28	Tennessee-Martin (N)	W, 74-61
3/1	Vanderbilt (N)	L, 76-78
3/2	East Tennessee (N)	W, 67-64
<i>Ohio Valley Conference Tournament • Cookeville, Tenn.</i>		
3/3	Western Kentucky (N)	W, 72-69
3/4	Tennessee Tech (A)	L, 64-74

1982-1983

RECORD: 2-24 (1-9 OVC)

COACH: Pam Davidson

Date	Opponent	Result
11/29	Lipscomb (H)	L, 78-81
12/1	Vanderbilt (H)	L, 47-94
12/3	Evansville (A)	L, 55-62
12/7	Belmont (H)	L, 62-65
12/10	Mississippi (A)	L, 48-102
12/11	Tennessee-Martin (A)	L, 68-82
<i>Dial Classic • Auburn, Ala.</i>		
12/17	Auburn (A)	L, 30-66
12/18	Southern Mississippi (N)	L, 69-102
12/30	South Florida (A)	L, 61-87
<i>Rollins Invitational • Winter Park, Fla.</i>		
12/31	Florida Southern (N)	W, 60-56
1/1	Rollins (A)	L, 69-71
1/7	• Morehead State (H)	L, 59-73
1/8	• Eastern Kentucky (H)	L, 64-65
1/13	North Alabama (A)	L, 49-76
1/15	Freed-Hardeman (H)	L, 64-67
1/22	• Tennessee Tech (H)	L, 64-75
1/28	• Middle Tennessee (A)	L, 52-74
1/29	• Murray State (A)	L, 72-81
2/4	• Eastern Kentucky (A)	L, 54-55
2/5	• Morehead State (A)	L, 66-84
2/10	Tennessee-Martin (H)	L, 74-76
2/12	Chattanooga (H)	L, 58-91
2/17	• Tennessee Tech (A)	L, 55-84
2/25	• Murray State (H)	W, 83-72
2/26	• Middle Tennessee (H)	L, 73-87
<i>Ohio Valley Conference Tournament • Cookeville, Tenn.</i>		
3/8	Morehead State (N)	L, 52-71

1983-1984

RECORD: 15-11 (6-8 OVC)

COACH: Pam Davidson

Date	Opponent	Result
11/21	Tennessee Wesleyan (H)	W, 78-76
12/3	Tennessee-Martin (H)	W, 88-62
12/10	Arkansas State (H)	W, 67-50
12/13	Bethel (A)	W, 78-58
12/15	Freed-Hardeman (H)	W, 88-73
12/19	Evansville (H)	W, 73-59
1/5	Lipscomb (A)	W, 71-63
1/7	Chattanooga (H)	L, 58-77
1/12	• Youngstown State (A)	W, 81-78
1/14	• Akron (A)	W, 74-68
1/19	• Morehead State (H)	W, 64-51
1/21	• Eastern Kentucky (H)	L, 58-68

1/24	Bethel (H)	W, 86-66
1/26	• Middle Tennessee (A)	L, 76-84 OT
1/28	• Tennessee Tech (A)	L, 66-80
1/31	North Alabama (H)	L, 52-71
2/3	• Murray State (A)	L, 68-70
2/6	South Florida (H)	L, 69-77
2/9	• Middle Tennessee (H)	L, 74-87
2/11	• Tennessee Tech (H)	L, 61-76
2/16	• Youngstown State (H)	W, 99-98 OT2
2/18	• Akron (H)	W, 79-67
2/23	• Morehead State (A)	L, 57-73
2/25	• Eastern Kentucky (A)	L, 60-68
2/28	Tennessee-Martin (A)	W, 94-87 OT
3/3	• Murray State (H)	W, 79-69

1984-1985

RECORD: 19-9 (7-7 OVC)

COACH: Marvin Williams

Date	Opponent	Result
11/9	Tennessee Wesleyan (H)	W, 83-64
11/10	Cumberland (H)	W, 80-72
11/17	Southern Indiana (A)	W, 77-72
11/20	Tennessee Wesleyan (A)	W, 69-64
11/28	Chattanooga (A)	W, 82-65
12/1	Arkansas State (A)	L, 63-68
<i>Sycamore Invitational • Terre Haute, Ind.</i>		
12/7	Marshall (N)	W, 75-74
12/8	Indiana State (A)	W, 68-50
12/15	Evansville (A)	W, 75-64
1/4	Belmont (H)	W, 60-38
1/5	Tennessee-Martin (A)	W, 101-55
1/9	• Murray State (H)	W, 89-59
1/12	• Youngstown State (H)	W, 77-68
1/14	• Akron (H)	W, 81-69
1/17	Southern Indiana (H)	W, 85-72
1/19	• Morehead State (A)	L, 59-64
1/21	• Eastern Kentucky (A)	L, 67-72
1/26	• Middle Tennessee (H)	L, 58-80
1/28	• Tennessee Tech (H)	L, 72-80
2/2	• Murray State (H)	W, 68-63
2/4	Tennessee-Martin (A)	W, 103-61
2/9	• Middle Tennessee (A)	L, 75-68
2/11	• Tennessee Tech (A)	W, 73-64
2/16	• Youngstown State (A)	L, 84-88
2/18	• Akron (A)	L, 63-65
2/23	• Morehead State (H)	W, 66-65
2/25	• Eastern Kentucky (H)	W, 62-61 OT
<i>Ohio Valley Conference Tournament • Murfreesboro, Tenn.</i>		
3/5	Middle Tennessee (A)	L, 77-82

1985-1986

RECORD: 14-12 (5-9 OVC)

COACH: Marvin Williams

Date	Opponent	Result
11/22	Chattanooga (H)	W, 77-55
11/23	Lipscomb (H)	W, 100-85
11/26	Evansville (H)	W, 91-74
11/27	Southern Indiana (A)	W, 76-61
12/5	Belmont (A)	W, 70-52
12/7	Cumberland (H)	L, 75-76
1/3	Tennessee State (H)	W, 88-76
1/4	Cumberland (A)	L, 74-78
1/9	Kentucky State (H)	W, 100-45
1/11	• Tennessee Tech (A)	L, 87-97
1/13	• Middle Tennessee (A)	L, 66-72
1/14	Southern Indiana (H)	W, 67-44
1/18	• Akron (H)	W, 77-65
1/20	• Youngstown State (H)	L, 79-80
1/25	• Morehead State (H)	W, 81-76
1/27	• Eastern Kentucky (H)	W, 84-78

2/1	• Murray State (A)	L, 78-79
2/4	• Kentucky State (A)	W, 70-54
2/8	• Eastern Kentucky (A)	W, 79-66
2/10	• Morehead State (A)	L, 57-62
2/15	• Middle Tennessee (H)	L, 68-77
2/17	• Tennessee Tech (H)	L, 70-84
2/19	• Tennessee State (A)	W, 89-103
2/22	• Youngstown State (A)	L, 72-80
2/24	• Akron (A)	L, 57-66
2/28	• Murray State (H)	W, 73-67

1986-1987

RECORD: 6-19 (0-14 OVC)

COACH: Marvin Williams

Date	Opponent	Result
11/28	Alabama-Huntsville (H)	W, 93-63
11/29	Cumberland (H)	L, 64-68
12/5	Southern Indiana (H)	W, 68-63
12/8	Cumberland (A)	L, 67-68
12/10	Tennessee State (A)	W, 68-64
12/12	Freed-Hardeman (H)	W, 78-54
1/8	Alabama-Huntsville (A)	L, 76-80
1/10	• Tennessee Tech (H)	L, 58-98
1/12	• Middle Tennessee (H)	L, 68-92
1/14	Chattanooga (H)	W, 83-77
1/17	• Akron (A)	L, 43-75
1/19	• Youngstown State (A)	L, 58-71
1/24	• Morehead State (A)	L, 63-67
1/26	• Eastern Kentucky (A)	L, 68-83
1/28	Chattanooga (A)	L, 41-58
1/31	• Murray State (H)	L, 76-90
2/2	Lipscomb (A)	L, 62-66
2/4	Tennessee State (H)	W, 88-41
2/7	• Eastern Kentucky (H)	L, 80-90
2/9	• Morehead State (H)	L, 55-77
2/14	• Middle Tennessee (A)	L, 58-89
2/16	• Tennessee Tech (A)	L, 68-81
2/21	• Youngstown State (H)	L, 68-102
2/23	• Akron (H)	L, 59-70
2/28	• Murray State (A)	L, 59-87

1987-1988

RECORD: 7-17 (3-11 OVC)

COACH: Marvin Williams

Date	Opponent	Result
11/28	Southern Indiana (A)	W, 81-74
12/3	Chattanooga (H)	L, 70-71
12/4	Freed-Hardeman (H)	L, 74-79
12/7	Evansville (H)	W, 107-106 OT2
12/9	Mississippi Valley (A)	L, 70-78
1/11	• Tennessee State (A)	W, 82-77
1/16	• Morehead State (H)	L, 78-84
1/18	• Eastern Kentucky (H)	W, 109-95
1/22	• Tennessee Tech (A)	L, 47-75
1/25	• Middle Tennessee (A)	L, 58-85
1/28	Chattanooga (A)	L, 56-69
2/1	• Youngstown State (A)	L, 61-79
2/4	Mississippi Valley (H)	L, 79-88
2/6	• Murray State (A)	L, 72-93
2/8	• Murray State (H)	L, 74-94
2/9	Lipscomb (H)	W, 95-69
2/13	• Youngstown State (H)	L, 68-69
2/15	• Tennessee State (H)	W, 62-59
2/17	Evansville (A)	L, 52-78
2/20	• Eastern Kentucky (A)	L, 71-81
2/22	• Morehead State (A)	L, 64-76
2/27	• Middle Tennessee (H)	L, 67-84
2/29	• Tennessee Tech (H)	L, 57-80
3/9	Tennessee State (H, NWHS)	W, 97-60

NWHS - Game played Clarksville-Northwest High School

LADY GOVS YEAR-BY-YEAR RESULTS

1988-1989

RECORD: 2-23 (2-10 OVC)

COACH: Jim Phillips

Date	Opponent	Result
<i>Holiday Inn Tournament</i>		
11/25	Georgia Southern (A)	L, 68-74
11/26	Chattanooga (A)	L, 49-82
11/30	Vanderbilt (A)	L, 30-97
12/3	Chattanooga (A)	L, 37-62
12/8	Western Kentucky [10/11] (A)	L, 54-96
<i>UAB Classic • Birmingham, Ala.</i>		
12/9	Alabama-Birmingham (A)	L, 59-79
12/10	Michigan (N)	L, 57-77
12/30	Kentucky (A)	L, 57-95
1/4	Southeast Missouri (H)	L, 58-72
1/5	Lipscomb (A)	L, 54-55
1/7	• Murray State (H)	L, 71-74
1/9	Chattanooga (H)	L, 73-75
1/14	• Eastern Kentucky (A)	L, 66-68
1/16	• Morehead State (A)	L, 48-82
1/21	• Tennessee Tech (H)	L, 72-82
1/23	Auburn [1/1](A)	L, 37-85
1/28	• Middle Tennessee (H)	L, 66-81
1/30	• Tennessee State (H)	W, 70-57
2/4	• Murray State (A)	L, 61-77
2/6	Louisville (A)	L, 64-75
2/11	• Tennessee State (A)	W, 70-61
2/13	• Middle Tennessee (A)	L, 73-107
2/20	• Tennessee Tech (A)	L, 62-94
2/25	• Morehead State (H)	L, 79-87
2/27	• Eastern Kentucky (H)	L, 89-90

1989-1990

RECORD: 5-21 (0-12 OVC)

COACH: Jim Phillips

Date	Opponent	Result
<i>Sheraton Classic • Washington, D.C.</i>		
11/24	Appalachian State (A)	L, 61-91
11/25	District of Columbia (N)	W, 76-47
11/28	Arkansas State (A)	L, 52-95
12/1	Saint Louis (A)	L, 62-68
12/6	Chattanooga (H)	W, 75-74
12/9	Mercer (H)	W, 85-67
<i>Radison Inn Holiday Classic • Boca Raton, Fla.</i>		
12/28	Florida (N)	L, 68-83
12/29	Missouri-Rolla (N)	L, 70-88
1/8	Chattanooga (A)	L, 79-89
1/13	• Eastern Kentucky (H)	L, 79-80
1/15	• Morehead State (H)	L, 68-80
1/20	• Tennessee Tech [18/18] (A)	L, 55-102
1/22	• Middle Tennessee (A)	L, 47-85
1/25	• Murray State (H)	L, 72-87
1/27	• Tennessee State (A)	L, 55-74
1/29	Arkansas State (H)	L, 63-70
1/31	Vanderbilt (H)	L, 62-88
2/3	• Murray State (A)	L, 55-80
2/8	Louisville (H)	L, 87-91
2/10	Western Carolina (A)	W, 88-81 OT
2/12	• Tennessee State (H)	L, 72-91
2/15	Mercer (A)	W, 56-54
2/17	• Middle Tennessee (H)	L, 69-98
2/19	• Tennessee Tech [18/20] (H)	L, 74-94
2/24	• Morehead State (A)	L, 67-85
2/26	• Eastern Kentucky (A)	L, 51-82

1990-1991

RECORD: 5-21 (2-10 OVC)

COACH: LaDonna Wilson

Date	Opponent	Result
<i>Warrior Fest Tournament • Milwaukee, Wis.</i>		
11/23	Marquette (A)	L, 67-73
11/24	William and Mary (N)	L, 54-59
11/27	Saint Louis (H)	W, 77-61
<i>UMKC/Americana Hotel Tournament • Kansas City, Mo.</i>		
11/30	Wyoming (N)	L, 59-77
12/1	Evansville (H)	L, 65-81
12/31	Vanderbilt (A)	L, 60-111
1/2	Chattanooga (H)	L, 68-94
1/4	Western Carolina (A)	W, 95-89 OT
1/5	East Tennessee (A)	L, 75-95
1/7	• Murray State (A)	L, 77-88
1/12	• Middle Tennessee (A)	L, 66-87
1/15	Alabama-Birmingham (A)	L, 56-98
1/19	• Tennessee Tech (H)	L, 61-88
1/21	• Tennessee State (H)	L, 43-54
1/26	• Eastern Kentucky (A)	L, 58-76
1/28	• Morehead State (A)	L, 76-90
1/31	Chattanooga (A)	L, 45-82
2/2	• Murray State (H)	L, 67-72
2/4	Chicago State (H)	W, 85-73
2/9	• Morehead State (H)	W, 68-67
2/11	• Eastern Kentucky (H)	L, 77-84
2/14	Louisville (A)	L, 64-92
2/16	• Tennessee State (A)	W, 59-56
2/18	• Tennessee Tech (A)	L, 48-93
2/22	Alabama-Birmingham (H)	L, 63-95
2/25	• Middle Tennessee (H)	L, 58-67

1991-1992

RECORD: 4-23 (1-13 OVC)

COACH: LaDonna Wilson

Date	Opponent	Result
11/23	Chattanooga (H)	L, 71-89
11/26	Tennessee-Martin (A)	W, 111-98
<i>Mid-American Classic • Columbia, Mo.</i>		
12/6	Missouri (A)	L, 55-98
12/7	Wright State (N)	L, 53-55
12/14	Valparaiso (A)	L, 69-81
12/17	Alabama (H)	L, 80-97
12/20	Missouri-Kansas City (H)	L, 59-69
<i>Diamond Club Classic</i>		
12/29	UNC-Greensboro (N)	L, 70-76
12/30	Akron (N)	W, 75-53
1/4	• Southeast Missouri (A)	L, 72-79
1/6	Alabama-Birmingham (A)	L, 66-88
1/8	Chattanooga (A)	L, 73-93
1/11	• Murray State (H)	L, 66-81
1/13	• Middle Tennessee (A)	L, 60-107
1/18	• Eastern Kentucky (H)	L, 67-75
1/20	• Morehead State (H)	W, 88-85
1/25	• Tennessee Tech (A)	L, 59-71
1/27	• Tennessee State (A)	L, 66-75
2/1	• Southeast Missouri (H)	L, 68-69
2/5	Tennessee-Martin (H)	W, 83-81 OT
2/8	• Tennessee State (H)	L, 57-63
2/10	• Tennessee Tech (H)	L, 69-79
2/15	• Morehead State (A)	L, 72-92
2/17	• Eastern Kentucky (A)	L, 63-81
2/22	• Middle Tennessee (H)	L, 57-68
2/26	Alabama-Birmingham (H)	L, 68-77
2/29	• Murray State (A)	L, 72-84

1992-1993

RECORD: 5-21 (4-12 OVC)

COACH: LaDonna Wilson

Date	Opponent	Result
12/1	Louisville (H)	L, 76-83
<i>Indiana Full-O-Pep Classic • Bloomington, Ind.</i>		
12/4	Indiana (A)	L, 61-77
12/5	Colorado State (N)	L, 70-77
12/12	Bethel (H)	W, 108-84
12/15	Alabama (A)	L, 79-111
12/19	Wright State (A)	L, 65-70
12/29	Akron (A)	L, 63-65
12/31	Cleveland State (A)	L, 76-89
1/6	Chattanooga (H)	L, 71-90
1/9	• Murray State (H)	W, 87-75
1/11	• Southeast Missouri (H)	L, 63-70
1/14	• Tennessee Tech (H)	L, 70-109
1/16	• Eastern Kentucky (A)	L, 75-100
1/18	• Morehead State (A)	W, 76-64
1/23	• Tennessee-Martin (H)	L, 90-95
1/27	• Middle Tennessee (A)	L, 70-91
1/30	• Tennessee State (A)	L, 68-85
2/2	Chicago State (A)	L, 57-61
2/6	• Eastern Kentucky (H)	W, 67-59
2/8	• Morehead State (H)	L, 63-87
2/11	• Tennessee Tech (A)	L, 62-91
2/13	• Tennessee-Martin (A)	W, 65-55
2/20	• Murray State (A)	L, 76-94
2/22	• Southeast Missouri (A)	L, 45-77
2/25	• Middle Tennessee (H)	L, 71-100
2/27	• Tennessee State (H)	L, 74-91

1993-1994

RECORD: 10-18 (6-10 OVC)

COACH: LaDonna Wilson

Date	Opponent	Result
11/27	Valparaiso (H)	L, 70-90
12/1	Cleveland State (H)	L, 92-93 OT
12/6	Wright State (H)	L, 53-62
12/11	Akron (H)	W, 71-83
<i>Southern Mississippi Invitational • Hattiesburg, Miss.</i>		
12/20	Southern Mississippi (A)	L, 75-99
12/21	McNeese State (N)	W, 65-57
<i>Coastal Carolina Classic • Conway, S.C.</i>		
12/29	Coastal Carolina (A)	W, 79-73
12/30	South Carolina (N)	L, 51-90
1/3	• Tennessee State (H)	L, 66-69
1/8	• Tennessee Tech (A)	L, 55-75
1/12	• Middle Tennessee (A)	L, 62-82
1/15	• Morehead State (H)	W, 105-79
1/17	• Eastern Kentucky (H)	L, 76-84
1/20	Chattanooga (A)	L, 69-88
1/29	• Murray State (H)	W, 84-69
1/31	• Southeast Missouri (H)	L, 66-76
2/3	East Tennessee (A)	L, 68-80
2/5	• Tennessee-Martin (A)	L, 73-65
2/7	• Tennessee State (A)	L, 60-71
2/12	• Eastern Kentucky (A)	L, 76-89
2/14	• Morehead State (A)	W, 70-68
2/16	• Tennessee-Martin (H)	L, 70-73
2/19	• Tennessee Tech (H)	L, 61-64
2/23	• Middle Tennessee (H)	L, 62-67
2/26	• Murray State (A)	W, 84-73
2/28	• Southeast Missouri (A)	W, 78-69
<i>Ohio Valley Conference Tournament • Nashville, Tenn.</i>		
3/5	Eastern Kentucky (N)	W, 64-53
3/6	Tennessee Tech (N)	L, 60-86

LADY GOVS YEAR-BY-YEAR RESULTS

1994-1995

RECORD: 15-12 (9-7 OVC)

COACH: LaDonna Wilson

Date	Opponent	Result
11/26	Martin Methodist (H)	W, 91-47
11/28	Alabama-Huntsville (H)	W, 72-48
<i>Liberty University Classic • Lynchburg, Va.</i>		
12/2	South Alabama (N)	W, 88-57
12/3	Canisius (N)	L, 76-92
12/10	Evansville (A)	W, 80-71
<i>Navy Classic • Annapolis, Md.</i>		
12/17	Bradley (N)	L, 63-75
12/18	Navy (A)	L, 73-95
12/31	Navy (H)	W, 92-82
1/4	• Tennessee State (A)	L, 60-72
1/7	• Tennessee Tech (H)	W, 69-66
1/12	• Middle Tennessee (H)	L, 71-81
1/14	• Morehead State (A)	W, 85-69
1/15	• Eastern Kentucky (A)	L, 69-74
1/25	Chattanooga (A)	L, 73-90
1/28	• Murray State (A)	W, 79-59
1/30	• Southeast Missouri (A)	L, 86-88 OT
2/4	• Tennessee-Martin (H)	W, 87-84 OT
2/6	• Tennessee State (H)	W, 67-62
2/8	Saint Louis (A)	W, 66-59
2/11	• Eastern Kentucky (H)	W, 70-68
2/13	• Morehead State (H)	W, 73-63
2/16	• Tennessee-Martin (A)	L, 65-76
2/18	• Tennessee Tech (A)	L, 70-94
2/20	• Middle Tennessee (A)	L, 64-87
2/25	• Murray State (H)	W, 80-67
2/27	• Southeast Missouri (H)	W, 82-73
<i>Ohio Valley Conference Tournament • Nashville, Tenn.</i>		
3/4	Middle Tennessee (N)	L, 56-73

1995-1996

RECORD: 21-8 (13-3 OVC)

COACH: LaDonna Wilson

• OVC REGULAR-SEASON CO-CHAMPIONS •
• OVC TOURNAMENT CHAMPIONS •

Date	Opponent	Result
11/25	Bethel (H)	W, 89-61
11/28	Evansville (H)	W, 94-65
<i>Lady Raider Classic • Lubbock, Texas</i>		
12/2	Wisconsin [20/NR] (N)	L, 64-84
12/3	Illinois State (N)	L, 54-58
12/7	Saint Louis (H)	W, 75-57
12/9	Eastern Illinois (A)	W, 62-60
12/18	Martin Methodist (H)	W, 76-46
12/20	Chattanooga (H)	L, 60-62
<i>Cincinnati Tournament • Cincinnati, Ohio</i>		
12/29	Radford (N)	W, 81-65
12/30	Cincinnati (A)	L, 61-74
1/6	• Middle Tennessee (A)	L, 56-72
1/11	• Tennessee State (A)	W, 71-57
1/13	• Tennessee Tech (H)	L, 59-60
1/15	• Southeast Missouri (H)	W, 81-60
1/20	• Eastern Kentucky (A)	W, 75-72
1/22	• Morehead State (A)	L, 72-75
1/27	• Murray State (H)	W, 65-63
1/29	• Tennessee-Martin (H)	W, 87-74
2/3	• Middle Tennessee (H)	W, 81-67
2/10	• Southeast Missouri (A)	W, 64-50
2/12	• Tennessee Tech (A)	W, 59-52
2/15	• Tennessee State (H)	W, 75-53
2/17	• Morehead State (H)	W, 91-73
2/19	• Eastern Kentucky (H)	W, 78-67
2/24	• Tennessee-Martin (A)	W, 75-69 OT
2/26	• Murray State (A)	W, 66-58 OT2
<i>Ohio Valley Conference Tournament • Nashville, Tenn.</i>		

3/3	Eastern Kentucky (N)	W, 70-56
3/4	Middle Tennessee (N)	W, 69-60
<i>NCAA Midwest Sub-Regional • Clemson, S.C.</i>		
3/16	Clemson [14/14] (A)	L, 52-79

1996-1997

RECORD: 17-11 (13-5 OVC)

COACH: Susie Gardner

Date	Opponent	Result
<i>Preseason WNIT • Knoxville, Tenn.</i>		
11/15	Tennessee [4/4] (A)	L, 59-80
11/27	Chattanooga (H)	W, 87-65
<i>New Orleans Tournament • New Orleans, La.</i>		
11/29	Northeast Louisiana (N)	W, 67-64
11/30	New Orleans (A)	L, 59-77
12/7	• Eastern Kentucky (A)	W, 59-53
12/15	Clemson [22/23] (A)	L, 68-88
12/21	Arkansas State (H)	L, 69-79
<i>UAB Tournament • Birmingham, Ala.</i>		
12/29	Duquesne (N)	W, 55-54
12/30	Alabama-Birmingham (A)	L, 49-58
1/2	• Eastern Illinois (H)	W, 80-62
1/4	• Southeast Missouri (H)	W, 86-58
1/9	• Tennessee Tech (A)	L, 70-72 OT
1/11	• Murray State (A)	W, 75-60
1/13	• Tennessee-Martin (A)	W, 78-60
1/18	• Tennessee State (A)	L, 62-67
1/20	Butler (H)	W, 71-70
1/23	• Middle Tennessee (H)	W, 70-66 OT
1/25	• Eastern Kentucky (H)	L, 55-69
1/27	• Morehead State (H)	W, 89-84
1/29	• Eastern Illinois (A)	W, 80-67
2/3	• Southeast Missouri (A)	W, 77-60
2/5	• Middle Tennessee (A)	W, 66-62
2/8	• Tennessee-Martin (H)	W, 69-57
2/10	• Murray State (H)	W, 70-66
2/15	• Tennessee State (H)	W, 72-62
2/20	• Tennessee Tech (H)	L, 63-68
2/22	• Morehead State (A)	L, 75-86
<i>Ohio Valley Conference Tournament • Nashville, Tenn.</i>		
2/25	Middle Tennessee (N)	L, 59-60

1997-1998

RECORD: 11-16 (6-12 OVC)

COACH: Susie Gardner

Date	Opponent	Result
<i>OVC/Southern Conference Shootout • Clarksville, Tenn.</i>		
11/21	Georgia Southern (H)	W, 88-86
11/22	East Tennessee (H)	W, 63-61
11/26	Arkansas State (A)	L, 69-83
11/30	Chattanooga (A)	W, 73-63 OT
12/6	• Southeast Missouri (A)	L, 66-77
12/16	Georgia [11/9] (A)	W, 71-66
12/20	• Eastern Illinois (A)	L, 56-74
12/22	Butler (A)	L, 68-97
12/30	Mississippi State (A)	L, 59-83
1/3	• Tennessee State (A)	L, 51-78
1/10	• Morehead State (H)	W, 86-59
1/12	• Eastern Kentucky (H)	L, 62-85
1/14	• Eastern Illinois (H)	L, 60-66
1/17	• Tennessee Tech (A)	L, 48-78
1/19	• Middle Tennessee (A)	L, 43-66
1/21	Belmont (H)	W, 61-58
1/24	• Tennessee-Martin (H)	L, 64-85
1/26	• Murray State (H)	W, 63-46
1/31	• Tennessee State (H)	W, 76-59
2/4	• Southeast Missouri (H)	W, 69-58
2/7	• Morehead State (A)	W, 66-61
2/9	• Eastern Kentucky (A)	L, 61-72
2/14	• Tennessee Tech (H)	L, 53-75

2/16	• Middle Tennessee (H)	W, 80-65
2/19	• Murray State (A)	L, 60-68
2/21	• Tennessee-Martin (A)	L, 48-69
<i>Ohio Valley Conference Tournament • Nashville, Tenn.</i>		
2/24	Tennessee Tech (A)	L, 60-80

1998-1999

RECORD: 6-21 (5-13 OVC)

COACH: Susie Gardner

Date	Opponent	Result
11/15	Kentucky (A)	L, 71-88
11/19	Western Kentucky (A)	L, 53-94
<i>Loyola-Marymount Tournament • Los Angeles, Calif.</i>		
11/27	Kansas [19/16] (N)	L, 57-64
11/28	Loyola Marymount (A)	L, 66-78
12/2	Martin Methodist (H)	L, 72-76
12/5	• Eastern Illinois (H)	W, 70-59
12/12	• Southeast Missouri (H)	L, 55-69
12/19	Memphis [24/NR] (H)	L, 73-81
12/29	Georgia State (A)	W, 61-59
1/2	• Tennessee State (H)	L, 49-51
1/5	Belmont (A)	L, 54-63
1/7	• Morehead State (A)	W, 77-73
1/9	• Eastern Kentucky (A)	L, 70-88
1/12	• Southeast Missouri (A)	L, 56-76
1/14	• Tennessee Tech (H)	L, 60-77
1/16	• Middle Tennessee (H)	L, 59-70
1/21	• Tennessee-Martin (A)	L, 49-70
1/23	• Murray State (A)	L, 57-72
1/30	• Tennessee State (A)	L, 62-72
2/2	• Eastern Illinois (A)	L, 65-70
2/4	• Morehead State (H)	W, 76-70
2/6	• Eastern Kentucky (H)	W, 74-54
2/11	• Tennessee Tech (A)	L, 51-78
2/13	• Middle Tennessee (A)	L, 45-69
2/18	• Tennessee-Martin (H)	L, 58-74
2/20	• Murray State (H)	W, 72-68 OT
<i>Ohio Valley Conference Tournament • Nashville, Tenn.</i>		
2/23	Tennessee Tech (A)	L, 60-74

1999-2000

RECORD: 15-15 (9-9 OVC)

COACH: Susie Gardner

Date	Opponent	Result
11/19	Kentucky (H)	L, 52-88
11/22	Memphis (A)	L, 67-93
11/27	Alabama-Huntsville (H)	W, 76-66
12/2	• Murray State (H)	L, 65-78
12/4	• Tennessee-Martin (H)	L, 80-84
12/12	Jacksonville State (A)	W, 100-92
12/14	Alabama A&M (A)	W, 76-63
<i>UCF Classic • Orlando, Fla.</i>		
12/21	Robert Morris (N)	W, 80-65
12/22	Central Florida (A)	L, 57-75
12/30	Georgia State (H)	L, 64-69
1/6	• Eastern Illinois (A)	W, 77-59
1/8	• Southeast Missouri (A)	L, 72-74
1/11	• Murray State (A)	W, 79-73 OT
1/13	• Eastern Kentucky (H)	L, 78-81
1/15	• Morehead State (H)	W, 80-70 OT
1/20	• Middle Tennessee (A)	W, 74-68
1/22	• Tennessee Tech (A)	L, 58-75
1/26	Belmont (H)	L, 81-86 OT
1/29	• Tennessee State (A)	W, 73-65
2/3	• Eastern Illinois (H)	W, 68-65
2/5	• Southeast Missouri (H)	W, 95-71
2/8	• Tennessee-Martin (A)	L, 48-53
2/10	• Eastern Kentucky (A)	L, 79-91
2/12	• Morehead State (A)	W, 81-59
2/17	• Middle Tennessee (H)	L, 63-84

LADY GOVS YEAR-BY-YEAR RESULTS

2/19	• Tennessee Tech (H)	L, 68-77
2/26	• Tennessee State (H)	W, 72-70
<i>Ohio Valley Conference Tournament • Nashville, Tenn.</i>		
2/29	Tennessee-Martin (A)	W, 90-60
3/4	Middle Tennessee (N)	W, 67-58
3/5	Tennessee Tech (N)	L, 80-89

2000-2001

RECORD: 17-14 (10-6 OVC)

COACH: Susie Gardner

• OVC TOURNAMENT CHAMPIONS •

Date	Opponent	Result
11/18	Belmont (A)	L, 72-84
11/21	Jacksonville State (H)	W, 73-62
<i>First Tennessee Classic • Nashville, Tenn.</i>		
11/25	Miami (Ohio) (N)	L, 68-88
11/26	Boston (N)	L, 80-98
11/29	Alabama A&M (H)	W, 95-71
12/3	Middle Tennessee (A)	L, 62-91
12/5	Lipscomb (H)	W, 79-69
12/10	• Murray State (A)	W, 98-87
12/17	Indiana State (A)	L, 85-89 OT
12/19	Saint Louis (A)	L, 57-71

addidas/Seelbach Hilton Classic • Louisville, Ky.

12/28	Maryland-Eastern Shore (N)	W, 73-62
12/29	Louisville (A)	L, 68-91
1/4	• Eastern Illinois (H)	W, 77-69
1/6	• Southeast Missouri (H)	L, 80-87
1/11	• Morehead State (A)	W, 82-68
1/13	• Eastern Kentucky (A)	L, 77-92
1/15	• Tennessee-Martin (A)	W, 69-66
1/18	• Tennessee Tech (H)	L, 64-87
1/27	• Tennessee State (H)	W, 73-68
2/1	• Southeast Missouri (A)	W, 67-66
2/3	• Eastern Illinois (A)	W, 80-67
2/6	• Murray State (H)	W, 66-55
2/8	• Morehead State (H)	W, 83-80
2/10	• Eastern Kentucky (H)	L, 84-89
2/15	• Tennessee Tech (A)	L, 69-102
2/22	• Tennessee-Martin (H)	W, 86-83
2/24	• Tennessee State (A)	L, 72-77

Ohio Valley Conference Tournament • Nashville, Tenn.

2/27	Murray State (H)	W, 77-61
3/2	Morehead State (N)	W, 71-63
3/3	Tennessee Tech (N)	W, 65-63

Midwest Region 1st and 2nd Rounds • Knoxville, Tenn.

3/16	Tennessee [3/3] (A)	L, 38-80
------	---------------------	----------

2001-2002

RECORD: 19-12 (9-7 OVC)

COACH: Susie Gardner

• OVC TOURNAMENT CHAMPIONS •

Date	Opponent	Result
<i>Holiday Inn Express Eagle Classic • Ypsilanti, Mich.</i>		
11/16	Howard (N)	L, 64-73
11/17	Cornell (N)	W, 66-61
11/21	Indiana State (H)	W, 73-58
11/27	Middle Tennessee (H)	L, 69-78
12/2	Florida State (A)	L, 65-89
12/6	Lipscomb (A)	W, 77-63
12/15	Evansville (A)	W, 76-74
<i>Lady Blazer Classic • Birmingham, Ala.</i>		
12/21	Birmingham-Southern (N)	W, 69-56
12/22	Alabama-Birmingham (A)	L, 64-87
12/29	Canisius (H)	W, 99-95
1/2	Saint Louis (H)	W, 78-61
1/7	• Eastern Illinois (H)	W, 103-69
1/10	• Tennessee-Martin (H)	L, 76-81 OT
1/12	• Murray State (H)	W, 85-73
1/17	• Tennessee Tech (H)	L, 80-81 OT

1/19	• Tennessee State (H)	W, 80-70
1/21	• Eastern Kentucky (A)	L, 82-102
1/24	• Eastern Illinois (A)	W, 75-64
1/26	• Southeast Missouri (A)	W, 77-73
1/31	• Tennessee-Martin (A)	W, 72-60
2/2	• Eastern Kentucky (H)	W, 72-70
2/4	• Morehead State (H)	W, 89-61
2/9	• Murray State (A)	L, 57-66
2/14	• Tennessee State (A)	W, 62-52
2/16	• Tennessee Tech (A)	L, 62-80
2/18	• Morehead State (A)	L, 63-72
2/23	• Southeast Missouri (H)	L, 68-80
<i>Ohio Valley Conference Tournament • Louisville, Tenn.</i>		
2/26	Southeast Missouri (H)	W, 76-67
3/2	Eastern Kentucky (N)	W, 78-77 OT
3/3	Tennessee Tech (N)	W, 85-83
<i>Midwest Region 1st and 2nd Rounds • West Lafayette, Ind.</i>		
3/16	Purdue [9/8] (A)	L, 49-80

2002-2003

RECORD: 27-4 (16-0 OVC)

COACH: Susie Gardner

• OVC REGULAR-SEASON CHAMPIONS •

• OVC TOURNAMENT CHAMPIONS •

Date	Opponent	Result
11/22	Memphis (A)	L, 50-56
11/26	Evansville (H)	W, 85-64
12/2	Ohio (H)	W, 69-38

Unilever Lady Tiger Classic • Columbia, Mo.

12/6	Missouri-Kansas City (A)	W, 70-62
12/7	Missouri (A)	W, 66-53
12/15	Vanderbilt [9/9] (A)	L, 50-84
12/20	Morris Brown (A)	W, 92-45
12/29	Ohio State (A)	L, 60-76
1/3	Alabama-Birmingham (A)	W, 76-64
1/6	Middle Tennessee (A)	W, 78-68
1/11	• Murray State (A)	W, 62-61
1/13	• Tennessee-Martin (A)	W, 85-71
1/20	• Tennessee Tech (A)	W, 65-54
1/23	• Tennessee State (A)	W, 82-57
1/25	• Southeast Missouri (H)	W, 58-45
1/27	• Eastern Illinois (H)	W, 73-53
1/30	• Tennessee-Martin (H)	W, 81-58
2/1	• Eastern Kentucky (A)	W, 69-68 OT
2/3	• Morehead State (A)	W, 83-76
2/8	• Murray State (H)	W, 81-57
2/11	Lipscomb (H)	W, 76-48
2/15	• Tennessee State (H)	W, 93-45
2/20	• Eastern Illinois (A)	W, 68-56
2/22	• Southeast Missouri (A)	W, 80-78
2/24	• Tennessee Tech (H)	W, 73-58
2/27	• Eastern Kentucky (H)	W, 89-73
3/1	• Morehead State (H)	W, 83-77
<i>Ohio Valley Conference Tournament • Nashville, Tenn.</i>		
3/4	Murray State (H)	W, 75-54
3/7	Tennessee-Martin (N)	W, 73-58
3/8	Southeast Missouri (N)	W, 85-61
<i>Midwest Region 1st and 2nd Rounds • Boulder, Colo.</i>		
3/22	North Carolina [12/11] (N)	L, 70-72

2003-2004

RECORD: 23-8 (14-2 OVC)

COACH: Andy Blackston

• OVC REGULAR-SEASON CHAMPIONS •

• OVC TOURNAMENT CHAMPIONS •

Date	Opponent	Result
11/21	Evansville (A)	L, 63-73
11/24	Cumberland (H)	W, 80-54
<i>Oneida Bingo & Casino Holiday Tourney • Green Bay, Wis.</i>		

11/28	Missouri (N)	L, 43-78
11/29	Centenary (N)	W, 72-60
12/3	Memphis (H)	L, 70-81
12/13	Ohio (A)	W, 69-53
12/15	Marshall (A)	W, 53-50
12/20	Middle Tennessee (H)	L, 46-61
12/22	Lipscomb (A)	W, 65-60
12/30	Kentucky (A)	L, 56-82
1/3	Alabama-Birmingham (H)	W, 70-67
1/8	• Southeast Missouri (A)	W, 64-54
1/10	• Eastern Illinois (A)	W, 54-47
1/15	• Eastern Kentucky (A)	W, 67-61
1/17	• Morehead State (A)	W, 78-62
1/22	• Eastern Illinois (H)	L, 71-72
1/24	• Southeast Missouri (H)	W, 68-65
1/27	• Tennessee Tech (A)	W, 79-69
1/29	• Tennessee State (A)	W, 74-58
2/5	• Jacksonville State (H)	W, 76-67
2/7	• Samford (H)	W, 54-43
2/12	• Tennessee-Martin (H)	W, 71-63
2/14	• Murray State (H)	W, 80-70
2/19	• Samford (A)	W, 66-61
2/21	• Jacksonville State (A)	L, 64-66
2/24	• Tennessee Tech (H)	W, 94-72
2/28	• Eastern Kentucky (H)	W, 73-61
<i>Ohio Valley Conference Tournament • Nashville, Tenn.</i>		
3/2	Morehead State (H)	W, 73-61
3/5	Southeast Missouri (N)	W, 72-55
3/6	Eastern Kentucky (N)	W, 65-51
<i>West Region 1st and 2nd Rounds • Baton Rouge, La.</i>		
3/21	LSU [19/19] (A)	L, 66-83

2004-2005

RECORD: 8-19 (4-12 OVC)

COACH: Andy Blackston

Date	Opponent	Result
11/9	Troy (H)	W, 79-64
11/9	Western Kentucky (A)	L, 50-89
<i>Billiken Classic • St. Louis, Mo.</i>		
11/9	Butler (N)	L, 52-69
11/9	Saint Louis (A)	L, 65-76
<i>Lady Eagle Classic • Hattiesburg, Miss.</i>		
11/9	American (N)	W, 64-53
11/9	Columbia (N)	L, 42-62
12/11	Chattanooga (A)	L, 50-67
12/21	Middle Tennessee (A)	L, 55-57
12/28	Evansville (H)	W, 76-70
1/2	Charlotte (A)	L, 47-67
1/3	Winthrop (A)	W, 49-46
1/6	• Southeast Missouri (H)	L, 56-59
1/8	• Eastern Illinois (H)	W, 85-73
1/13	• Eastern Kentucky (H)	L, 50-54
1/15	• Morehead State (H)	W, 78-72
1/20	• Eastern Illinois (A)	L, 76-78
1/22	• Southeast Missouri (A)	L, 52-84
1/25	• Tennessee Tech (H)	L, 72-85
1/27	• Tennessee State (H)	W, 90-57
2/3	• Jacksonville State (A)	L, 70-77
2/5	• Samford (A)	L, 52-59
2/10	• Tennessee-Martin (A)	L, 58-64
2/12	• Murray State (A)	L, 70-81
2/17	• Samford (H)	L, 48-50
2/19	• Jacksonville State (H)	W, 78-66
2/22	• Tennessee Tech (A)	L, 60-70
2/26	• Eastern Kentucky (A)	L, 79-87

LADY GOVS YEAR-BY-YEAR RESULTS

2005-2006

RECORD: 15-13 (12-8 OVC)

COACH: Andy Blackston

Date	Opponent	Result
11/18	Troy (A)	L, 61-68
<i>Lady Tiger Classic • Memphis, Tenn.</i>		
11/25	Memphis (A)	W, 74-49
11/26	Belmont (N)	L, 60-64
12/1	• Tennessee Tech (A)	L, 74-96
12/8	• Morehead State (H)	L, 75-81
12/10	• Eastern Kentucky (H)	L, 61-64
12/17	Western Kentucky (H)	L, 47-70
12/20	Chattanooga (H)	L, 51-60
12/28	Middle Tennessee (H)	W, 71-69
12/30	Winthrop (H)	W, 79-64
1/2	• Tennessee-Martin (A)	W, 61-49
1/5	• Jacksonville State (H)	W, 63-59
1/7	• Eastern Illinois (H)	W, 64-62
1/12	• Murray State (A)	W, 83-66
1/14	• Southeast Missouri (A)	L, 54-72
1/19	• Tennessee-Martin (H)	W, 62-59 OT
1/26	• Jacksonville State (A)	L, 52-73
1/28	• Samford (A)	W, 60-59 OT
1/30	• Southeast Missouri (H)	L, 57-73
2/2	• Murray State (H)	W, 82-64
2/4	• Tennessee State (H)	W, 83-68
2/9	• Eastern Illinois (A)	W, 55-46
2/11	• Samford (H)	L, 41-45
2/13	• Tennessee State (A)	W, 80-55
2/18	• Tennessee Tech (H)	W, 72-64
2/23	• Eastern Kentucky (A)	W, 69-55
2/25	• Morehead State (A)	L, 52-63
<i>Ohio Valley Conference Tournament • Nashville, Tenn.</i>		
2/28	Morehead State (H)	L, 78-81 OT

APSU vs. Ranked Foes

NOTES: Austin Peay women's basketball team has played 17 games – listed below – against teams ranked in the Associated Press Division I Women's Basketball Poll. The Associated Press Women's Basketball Poll began before the 1977-78 season while the USA Today poll began with the 1984-85 season. Numbers in brackets following opponents name are that team's poll rankings (Associated Press/WBCA Coaches Poll), when known. Known Ohio Valley Conference regular-season matches are noted with a bullet (•) prior to the opponent's name. Games played in the NCAA Women's Basketball tournament are noted with a dagger (†) prior to the opponent's name. Match locations are indicated in parentheses after the opponents name as follows: (H)=home, (A)=away, (N)=neutral and (*)=unknown.

12/4/79	Tennessee Tech [14/-] (N)	W, 75-69
12/8/88	Western Kentucky [10/11] (A)	L, 54-96
1/23/89	Auburn [1/1] (A)	L, 37-85
1/20/90	• Tennessee Tech [18/18] (A)	L, 55-102
2/19/90	• Tennessee Tech [18/20] (H)	L, 74-94
12/2/95	Wisconsin [20/NR] (N)	L, 64-84
3/16/96	† Clemson [14/14] (A)	L, 52-79
11/15/96	Tennessee [4/4] (A)	L, 59-80
12/15/96	Clemson [22/23] (A)	L, 68-88
12/16/97	Georgia [11/9] (A)	W, 71-66
11/27/98	Kansas [19/16] (N)	L, 57-64
12/19/98	Memphis [24/NR] (H)	L, 73-81
3/16/01	† Tennessee [3/3] (A)	L, 38-80
3/16/02	† Purdue [9/8] (A)	L, 49-80
12/15/02	Vanderbilt [9/9] (A)	L, 50-84
3/22/03	† North Carolina [12/11] (N)	L, 70-72
3/21/03	† LSU [19/19] (A)	L, 66-83

APSU record vs. ranked opponents 2-15

APSU 100-Point Games

NOTES: Austin Peay women's basketball team has played 14 games – listed below – in which it has scored 100 points. Known Ohio Valley Conference regular-season matches are noted with a bullet (•) prior to the opponent's name. Games played in the NCAA Women's Basketball tournament are noted with a dagger (†) prior to the opponent's name. Match locations are indicated in parentheses after the opponents name as follows: (H)=home, (A)=away, (N)=neutral and (*)=unknown.

12/2/78	Union (Tenn.) (*)	L, 100-105
1979-80	Fort Campbell (*)	W, 116-52
1/5/81	Fort Campbell (H)	W, 111-37
1/5/85	Tennessee-Martin (A)	W, 101-55
2/4/85	Tennessee-Martin (A)	W, 103-61
11/23/85	Lipscomb (H)	W, 100-85
1/9/86	Kentucky State (H)	W, 100-45
12/7/87	Evansville (H)	W, 107-106 OT2
1/18/88	• Eastern Kentucky (H)	W, 109-95
11/26/91	Tennessee-Martin (A)	W, 111-98
12/12/92	Bethel (H)	W, 108-84
1/15/94	• Morehead State (H)	W, 105-79
12/12/99	Jacksonville State (A)	W, 100-92
1/7/02	• Eastern Illinois (H)	W, 103-69

APSU record when scoring 100 points 13-1

APSU Overtime Games

NOTES: Austin Peay women's basketball team has played 27 games – listed below – which have gone into overtime. Known Ohio Valley Conference regular-season matches are noted with a bullet (•) prior to the opponent's name. Games played in the NCAA Women's Basketball tournament are noted with a dagger (†) prior to the opponent's name. Match locations are indicated in parentheses after the opponents name as follows: (H)=home, (A)=away, (N)=neutral and (*)=unknown.

2/11/78	Vanderbilt (A)	L, 70-75 OT
3/10/78	Mars Hill (N)	L, 78-80 OT
1/26/84	+ Middle Tennessee (A)	L, 76-84 OT
2/16/84	+ Youngstown State (H)	W, 99-98 OT2
2/28/84	Tennessee-Martin (A)	W, 94-87 OT
2/25/85	+ Eastern Kentucky (H)	W, 62-61 OT
12/7/87	Evansville (H)	W, 107-106 OT2
2/10/90	Western Carolina (A)	W, 88-81 OT
1/4/91	Western Carolina (A)	W, 95-89 OT
2/5/92	Tennessee-Martin (H)	W, 83-81 OT
12/1/93	Cleveland State (H)	L, 92-93 OT
1/30/95	• Southeast Missouri (A)	L, 86-88 OT
2/4/95	• Tennessee-Martin (H)	W, 87-84 OT
2/24/96	• Tennessee-Martin (A)	W, 75-69 OT
2/26/96	• Murray State (A)	W, 66-58 OT2
1/9/97	• Tennessee Tech (A)	L, 70-72 OT
1/23/97	• Middle Tennessee (H)	W, 70-66 OT
11/30/97	Chattanooga (A)	W, 73-63 OT
2/20/99	• Murray State (H)	W, 72-68 OT
1/11/00	• Murray State (A)	W, 79-73 OT
1/15/00	• Morehead State (H)	W, 80-70 OT
1/26/00	Belmont (H)	L, 81-86 OT
12/17/00	Indiana State (A)	L, 85-89 OT
1/10/02	• Tennessee-Martin (H)	L, 76-81 OT
1/17/02	• Tennessee Tech (H)	L, 80-81 OT
3/2/02	Eastern Kentucky (N)	W, 78-77 OT
2/1/03	• Eastern Kentucky (A)	W, 69-68 OT
1/19/06	• Tennessee-Martin (H)	W, 62-59 OT
1/28/06	• Samford (A)	W, 60-59 OT
2/28/06	Morehead State (H)	L, 78-81 OT

APSU record in overtime games 19-11

LADY GOVS SERIES HISTORIES

AKRON 6-5	BETHEL 4-0	12/20/05 L, 51-60 H	2/20/03 W, 68-56 A	EVANSVILLE 9-4
1/14/84 W, 74-68 A	12/13/83 W, 78-58 A	CHICAGO STATE 1-1	1/10/04 W, 54-47 A	12/3/82 L, 55-62 A
2/18/84 W, 79-67 H	1/24/84 W, 86-66 H	2/4/91 W, 85-73 H	1/22/04 L, 71-72 H	12/19/83 W, 73-59 H
1/14/85 W, 81-69 H	12/12/92 W, 108-84 H	2/2/93 L, 57-61 A	1/8/05 W, 85-73 H	12/15/84 W, 75-64 A
2/18/85 L, 63-65 A	11/25/95 W, 89-61 H	CINCINNATI 0-1	1/20/05 L, 76-78 A	11/26/85 W, 91-74 H
1/18/86 W, 77-65 H	BIRMINGHAM-SOUTHERN 1-0	12/30/95 L, 61-74 A	1/7/06 W, 64-62 H	12/7/87 W, 107-106 H
2/24/86 L, 57-66 A	12/21/01 W, 69-56 N	CLEMSON 0-2	2/9/06 W, 55-46 A	2/17/88 L, 52-78 A
1/17/87 L, 43-75 A	BOSTON 0-1	3/16/96 L, 52-79 A	EASTERN KENTUCKY 24-36	12/1/90 L, 65-81 N
2/23/87 L, 59-70 H	11/26/00 L, 80-98 N	12/15/96 L, 68-88 A	1/14/78 L, 52-77 H	12/10/94 W, 80-71 A
12/30/91 W, 75-53 N	BRADLEY 0-1	CLEVELAND STATE 0-2	1/13/79 L, 64-75 A	11/28/95 W, 94-65 H
12/29/92 L, 63-65 A	12/17/94 L, 63-75 N	12/31/92 L, 76-89 A	12/3/79 W, 66-65 N	12/15/01 W, 76-74 A
12/11/93 W, 71-83 H	BUTLER 1-2	12/1/93 L, 92-93 H	1/10/80 W, 68-50 H	11/26/02 W, 85-64 H
ALABAMA 0-2	1/20/97 W, 71-70 H	COASTAL CAROLINA 1-0	1/8/81 L, 62-74 A	11/21/03 L, 63-73 A
12/17/91 L, 80-97 H	12/22/97 L, 68-97 A	12/29/93 W, 79-73 A	2/5/81 W, 70-58 H	12/28/04 W, 76-70 H
12/15/92 L, 79-111 A	11/9/04 L, 52-69 N	COLORADO STATE 0-1	1/14/82 W, 77-72 H	FISK 1-0
ALABAMA A&M 2-0	CANISIUS 1-1	12/5/92 L, 70-77 N	2/11/82 L, 62-79 A	12/6/80 W, 69-40 H
12/14/99 W, 76-63 A	12/3/94 L, 76-92 N	12/1/84 L, 58-68 H	1/8/83 L, 64-65 H	FLORIDA 0-1
11/29/00 W, 95-71 H	12/29/01 W, 99-95 H	2/25/84 L, 60-68 A	2/4/83 L, 54-55 A	12/28/89 L, 68-83 N
ALABAMA-BIRMINGHAM 2-7	CARSON-NEWMAN 2-3	1/21/85 L, 67-72 A	1/21/84 L, 58-68 H	FLORIDA SOUTHERN 1-0
12/9/88 L, 59-79 A	12/14/76 W, 58-41 A	2/25/85 W, 62-61 H	2/25/84 L, 60-68 A	12/31/82 W, 60-56 N
1/15/91 L, 56-98 A	3/4/76 L, 53-61 N	1/27/86 W, 84-78 H	1/21/85 L, 67-72 A	FLORIDA STATE 0-1
2/22/91 L, 63-95 H	3/2/79 L, 61-74 N	2/8/86 W, 79-66 A	2/25/85 W, 62-61 H	12/2/01 L, 65-89 A
1/6/92 L, 66-88 A	2/5/80 L, 56-76 H	1/26/87 L, 68-83 A	1/21/85 L, 67-72 A	FORT CAMPBELL 3-0
2/26/92 L, 68-77 H	1/24/81 W, 76-59 H	2/7/87 L, 80-90 H	1/27/86 W, 84-78 H	W, 116-52 *
12/30/96 L, 49-58 A	CENTENARY 1-0	1/18/88 W, 109-95 H	2/8/86 W, 79-66 A	1/5/81 W, 111-37 H
12/22/01 L, 64-87 A	11/29/03 W, 72-60 N	2/20/88 L, 71-81 A	1/26/87 L, 68-83 A	1/19/81 W, 77-55 A
1/3/03 W, 76-64 A	CENTRAL FLORIDA 0-1	1/14/89 L, 66-68 A	2/7/87 L, 80-90 H	FREED-HARDEMAN 4-2
1/3/04 W, 70-67 H	12/22/99 L, 57-75 A	2/27/89 L, 89-90 H	1/18/88 W, 109-95 H	11/13/80 W, 73-66 H
ALABAMA-HUNTSVILLE 3-3	CHARLOTTE 0-1	1/13/90 L, 79-80 H	2/20/88 L, 71-81 A	11/21/81 W, 65-63 A
11/27/81 L, 65-77 H	1/2/05 L, 47-67 A	2/6/93 W, 67-59 H	1/14/89 L, 66-68 A	1/15/83 L, 64-67 H
12/17/81 L, 72-76 A	CHATTANOOGA 7-25	1/17/94 L, 76-84 H	1/16/93 L, 75-100 A	12/15/83 W, 88-73 H
11/28/86 W, 93-63 H	1/22/77 L, 64-78 N	2/12/94 L, 76-89 A	2/6/93 W, 67-59 H	12/12/86 W, 78-54 H
1/8/87 L, 76-80 A	3/3/78 W, 71-68 H	3/5/94 W, 64-53 N	1/17/94 L, 76-84 H	12/4/87 L, 74-79 H
11/28/94 W, 72-48 H	12/6/78 L, 62-64 A	1/15/95 L, 69-74 A	2/12/94 L, 76-89 A	GEORGIA 1-0
11/27/99 W, 76-66 H	2/16/79 L, 60-69 H	2/11/95 W, 70-68 H	3/5/94 W, 64-53 N	12/16/97 W, 71-66 A
AMERICAN 1-0	12/11/80 L, 52-72 A	1/20/96 W, 75-72 A	1/15/95 L, 69-74 A	GEORGIA SOUTHERN 1-1
11/9/04 W, 64-53 N	2/9/81 L, 75-76 H	2/19/96 W, 78-67 H	2/11/95 W, 70-68 H	11/25/88 L, 68-74 A
APPALACHIAN STATE 0-1	11/24/81 L, 54-63 A	3/3/96 W, 70-56 N	1/20/96 W, 75-72 A	11/21/97 W, 88-86 H
11/24/89 L, 61-91 A	2/12/83 L, 58-91 H	12/7/96 W, 59-53 A	2/19/96 W, 78-67 H	GEORGIA STATE 1-1
ARKANSAS STATE 1-5	1/7/84 L, 58-77 H	1/25/97 L, 55-69 H	12/7/96 W, 59-53 A	12/29/98 W, 61-59 A
12/10/83 W, 67-50 H	11/28/84 W, 82-65 A	1/12/98 L, 62-85 H	1/25/97 L, 55-69 H	12/30/99 L, 64-69 H
12/1/84 L, 63-68 A	11/22/85 W, 77-55 H	1/29/98 L, 61-72 A	1/12/98 L, 62-85 H	HOWARD 0-1
11/28/89 L, 52-95 A	1/14/87 W, 83-77 H	1/9/99 L, 70-88 A	1/29/98 L, 61-72 A	11/16/01 L, 64-73 N
1/29/90 L, 63-70 H	1/28/87 L, 41-58 A	2/6/99 W, 74-54 H	1/9/99 L, 70-88 A	ILLINOIS STATE 0-1
12/21/96 L, 69-79 H	12/3/87 L, 70-71 H	1/13/00 L, 78-81 H	2/6/99 W, 74-54 H	12/3/95 L, 54-58 N
11/26/97 L, 69-83 A	1/28/88 L, 56-69 A	2/10/00 L, 79-91 A	1/13/00 L, 78-81 H	INDIANA 0-1
ARKANSAS-LITTLE ROCK 1-0	11/26/88 L, 49-82 A	1/13/01 L, 77-92 A	2/10/00 L, 79-91 A	12/4/92 L, 61-77 A
12/14/79 W, 78-54 N	12/3/88 L, 37-62 A	2/10/01 L, 84-89 H	1/13/01 L, 77-92 A	INDIANA STATE 2-1
AUBURN 0-2	1/9/89 L, 73-75 H	1/21/02 L, 82-102 A	2/10/01 L, 84-89 H	12/8/84 W, 68-50 A
12/17/82 L, 30-66 A	12/6/89 W, 75-74 H	2/2/02 W, 72-70 H	1/21/02 L, 82-102 A	12/17/00 L, 85-89 A
1/23/89 L, 37-85 A	1/8/90 L, 79-89 A	3/2/02 W, 78-77 N	2/2/02 W, 72-70 H	11/21/01 W, 73-58 H
BELMONT 3-5	1/2/91 L, 68-94 H	2/1/03 W, 69-68 A	3/2/02 W, 78-77 N	JACKSONVILLE STATE 5-312/12/99
12/7/82 L, 62-65 H	1/31/91 L, 45-82 A	2/27/03 W, 89-73 H	2/1/03 W, 69-68 A	W, 100-92 A
1/4/85 W, 60-38 H	11/23/91 L, 71-89 H	1/15/04 W, 67-61 A	2/27/03 W, 89-73 H	11/21/00 W, 73-62 H
12/5/85 W, 70-52 A	1/8/92 L, 73-93 A	2/28/04 W, 73-61 H	1/15/04 W, 67-61 A	2/5/04 W, 76-67 H
1/21/98 W, 61-58 H	1/6/93 L, 71-90 H	3/6/04 W, 65-51 N	2/28/04 W, 73-61 H	2/21/04 L, 64-66 A
1/5/99 L, 54-63 A	1/20/94 L, 69-88 A	1/13/05 L, 50-54 H	3/6/04 W, 65-51 N	2/3/05 L, 70-77 A
1/26/00 L, 81-86 H	1/25/95 L, 73-90 A	2/26/05 L, 79-87 A	1/13/05 L, 50-54 H	2/19/05 W, 78-66 H
11/18/00 L, 72-84 A	12/20/95 L, 60-62 H	12/10/05 L, 61-64 A	2/26/05 L, 79-87 A	1/5/06 W, 63-59 H
11/26/05 L, 60-64 N	11/27/96 W, 87-65 H	2/23/06 W, 69-55 H	12/10/05 L, 61-64 A	
	11/30/97 W, 73-63 A		2/23/06 W, 69-55 H	
	12/11/04 L, 50-67 A			

LADY GOVS SERIES HISTORIES

1/26/06	L, 52-73	A	MARSHALL	2-0	1/12/91	L, 66-87	A	1/19/85	L, 59-64	A	2/28/86	W, 73-67	H		
KANSAS	0-1		12/7/84	W, 75-74	N	2/25/91	L, 58-67	H	2/23/85	W, 66-65	H	1/31/87	L, 76-90	H	
11/27/98	L, 57-64	N	12/15/03	W, 53-50	A	1/13/92	L, 60-107	A	1/25/86	W, 81-76	H	2/28/87	L, 59-87	A	
KENTUCKY	0-4		MARTIN METHODIST	2-1	2/22/92	L, 57-68	H	2/10/86	L, 57-62	A	2/6/88	L, 72-93	A		
12/30/88	L, 57-95	A	11/26/94	W, 91-47	H	1/27/93	L, 70-91	A	1/24/87	L, 63-67	A	2/8/88	L, 74-94	H	
11/15/98	L, 71-88	A	12/18/95	W, 76-46	H	2/25/93	L, 71-100	H	2/9/87	L, 55-77	H	1/7/89	L, 71-74	H	
11/19/99	L, 52-88	H	12/2/98	L, 72-76	H	1/12/94	L, 62-82	A	1/16/88	L, 78-84	H	2/4/89	L, 61-77	A	
12/30/03	L, 56-82	A	MARYLAND-EASTERN SHORE	1-0	2/23/94	L, 62-67	H	2/22/88	L, 64-76	A	1/25/90	L, 72-87	H		
KENTUCKY STATE	2-0		12/28/00	W, 73-62	N	1/12/95	L, 71-81	H	1/16/89	L, 48-82	A	2/3/90	L, 55-80	A	
1/9/86	W, 100-45	H	MARYVILLE	2-0	2/20/95	L, 64-87	A	2/25/89	L, 79-87	H	1/7/91	L, 77-88	A		
2/4/86	W, 70-54	A	2/8/80	W, 81-53	A	3/4/95	L, 56-73	N	1/15/90	L, 68-80	H	2/2/91	L, 67-72	H	
KNOXVILLE COLLEGE	1-0		2/7/81	W, 82-67	H	1/6/96	L, 56-72	A	2/24/90	L, 67-85	A	1/11/92	L, 66-81	H	
2/28/80	W, 74-58	N	MCNEESE STATE	1-0	2/3/96	W, 81-67	H	1/28/91	L, 76-90	A	2/29/92	L, 72-84	A		
LAMBUTH	3-4		12/21/93	W, 65-57	N	3/4/96	W, 69-60	N	2/9/91	W, 68-67	H	1/9/93	W, 87-75	H	
11/21/77	L, 51-67	A	MEMPHIS	1-6	1/23/97	W, 70-66	H	1/20/92	W, 88-85	H	2/20/93	L, 76-94	A		
12/5/77	L, 45-60	H	1/29/81	L, 61-84	A	2/5/97	W, 66-62	A	2/15/92	L, 72-92	A	1/29/94	W, 84-69	H	
3/4/78	W, 59-55	H	12/7/81	L, 59-90	H	2/25/97	L, 59-60	N	1/18/93	W, 76-64	A	2/26/94	W, 84-73	A	
11/20/78	W, 75-71	H	12/19/98	L, 73-81	H	1/19/98	L, 43-66	A	2/8/93	L, 63-87	H	1/28/95	W, 79-59	A	
12/4/78	L, 55-63	A	11/22/99	L, 67-93	A	2/16/98	W, 80-65	H	1/15/94	W, 105-79	H	2/25/95	W, 80-67	H	
11/20/79	L, 49-66	A	11/22/02	L, 50-56	A	1/16/99	L, 59-70	H	2/14/94	W, 70-68	A	1/27/96	W, 65-63	H	
11/25/80	W, 75-69	H	12/3/03	L, 70-81	H	2/13/99	L, 45-69	A	1/14/95	W, 85-69	A	2/26/96	W, 66-58	A	
LEWIS (ILL.)	1-0		11/25/05	W, 74-49	A	1/20/00	W, 74-68	A	2/13/95	W, 73-63	H	1/11/97	W, 75-60	A	
1/3/82	W, 63-58	N	MERCER	2-0	2/17/00	L, 63-84	H	1/22/96	L, 72-75	A	2/10/97	W, 70-66	H		
LINCOLN MEMORIAL	0-1		12/9/89	W, 85-67	H	3/4/00	W, 67-58	N	2/17/96	W, 91-73	H	1/26/98	W, 63-46	H	
3/3/77	L, 38-84	N	2/15/90	W, 56-54	A	12/3/00	L, 62-91	A	1/27/97	W, 89-84	H	2/19/98	L, 60-68	A	
LIPSCOMB	15-4		MIAMI (FLA.)	0-1	11/27/01	L, 69-78	H	2/22/97	L, 75-86	A	1/23/99	L, 57-72	A		
12/1/77	W, 73-47	A	1/4/82	L, 52-74	A	1/6/03	W, 78-68	A	1/10/98	W, 86-59	H	2/20/99	W, 72-68	H	
	W, 93-41	H	MIAMI (OHIO)	0-2	12/20/03	L, 46-61	H	2/7/98	W, 66-61	A	12/2/99	L, 65-78	H		
3/1/79	W, 57-52	N	1/2/82	L, 64-83	N	12/21/04	L, 55-57	A	1/7/99	W, 77-73	A	1/11/00	W, 79-73	A	
11/27/79	W, 60-46	H	11/25/00	L, 68-88	N	12/28/05	W, 71-69	H	2/4/99	W, 76-70	H	12/10/00	W, 98-87	A	
1/22/80	W, 70-56	A	MICHIGAN	0-1	MILLIGAN	2-0	1/15/00	W, 80-70	H	1/15/00	W, 80-70	H	2/6/01	W, 66-55	H
11/15/80	L, 52-61	A	12/10/88	L, 57-77	N	12/15/76	W, 88-29	A	2/12/00	W, 81-59	A	2/27/01	W, 77-61	H	
11/21/80	W, 79-47	H	MIDDLE TENNESSEE	9-50	3/1/78	W, 88-68	H	1/11/01	W, 82-68	A	1/12/02	W, 85-73	H		
11/19/81	W, 85-71	A	1/24/77	L, 52-82	H	MISSISSIPPI	0-1	2/8/01	W, 83-80	H	2/9/02	L, 57-66	A		
11/30/81	W, 81-59	H	2/19/77	L, 46-82	A	12/10/82	L, 48-102	A	3/2/01	W, 71-63	N	1/11/03	W, 62-61	A	
11/29/82	L, 78-81	H	1/21/78	L, 52-90	A	MISSISSIPPI STATE	0-1	2/4/02	W, 89-61	H	2/8/03	W, 81-57	H		
1/5/84	W, 71-63	A	2/20/78	L, 70-72	H	12/30/97	L, 59-83	A	2/18/02	L, 63-72	A	3/4/03	W, 75-54	H	
11/23/85	W, 100-85	H	1/20/79	L, 57-69	H	MISSISSIPPI VALLEY	0-2	2/3/03	W, 83-76	A	2/14/04	W, 80-70	H		
2/2/87	L, 62-66	A	2/19/79	L, 77-90	A	12/9/87	L, 70-78	A	3/1/03	W, 83-77	H	2/12/05	L, 70-81	A	
2/9/88	W, 95-69	H	1/17/80	L, 48-72	A	2/4/88	L, 79-88	H	1/17/04	W, 78-62	A	1/12/06	W, 83-66	A	
1/5/89	L, 54-55	A	2/16/80	L, 59-67	H	MISSOURI	1-2	3/2/04	W, 73-61	H	2/2/06	W, 82-64	H		
12/5/00	W, 79-69	H	1/15/81	L, 67-87	H	12/6/91	L, 55-98	A	1/15/05	W, 78-72	H	NAVY	1-1		
12/6/01	W, 77-63	A	2/14/81	L, 65-74	A	11/28/03	L, 43-78	N	12/8/05	L, 75-81	H	12/18/94	L, 73-95	A	
2/11/03	W, 76-48	H	1/23/82	L, 73-85	A	12/7/02	W, 66-53	A	2/25/06	L, 52-63	A	12/31/94	W, 92-82	H	
12/22/03	W, 65-60	A	2/20/82	L, 64-68	H	MISSOURI-KANSAS CITY	1-1	2/28/06	L, 78-81	H	MORRIS BROWN	1-0			
LOUISVILLE	0-5		1/28/83	L, 52-74	A	12/20/91	L, 59-69	H	12/20/02	W, 92-45	A	NEW ORLEANS	0-1		
2/6/89	L, 64-75	A	2/26/83	L, 73-87	H	12/6/02	W, 70-62	A	MURRAY STATE	30-30		11/30/96	L, 59-77	A	
2/8/90	L, 87-91	H	1/26/84	L, 76-84	A	MISSOURI-ROLLA	0-1	1/15/77	L, 52-53	H	NORTH ALABAMA	0-2			
2/14/91	L, 64-92	A	2/9/84	L, 74-87	H	12/29/89	L, 70-88	N	2/26/77	L, 42-65	A	1/13/83	L, 49-76	A	
12/1/92	L, 76-83	H	1/26/85	L, 58-80	H	MOREHEAD STATE	27-31	1/28/78	L, 49-64	H	1/31/84	L, 52-71	H		
12/29/00	L, 68-91	A	2/9/85	L, 75-68	A	2/15/78	L, 56-63	H	2/25/78	L, 58-79	A	NORTH CAROLINA	0-1		
LOYOLA MARYMOUNT	0-1		3/5/85	L, 77-82	A	1/15/79	L, 63-79	A	1/27/79	L, 54-77	A	3/22/03	L, 70-72	N	
11/28/97	L, 66-78	A	1/13/86	L, 66-72	A	2/8/79	L, 54-67	*	2/24/79	W, 76-62	H	NORTHEAST LOUISIANA	1-0		
LSU [19/19]	0-1		2/15/86	L, 68-77	H	12/5/79	L, 40-66	N	1/24/80	W, 69-62	H	11/29/96	W, 67-64	N	
3/21/04	L, 66-83	A	1/12/87	L, 68-92	H	1/12/80	L, 58-66	H	2/21/80	L, 72-73	A	OHIO	2-0		
MARQUETTE	0-1		2/14/87	L, 58-89	A	1/10/81	L, 49-56	A	1/22/81	L, 75-76	A	12/2/02	W, 69-38	H	
11/23/90	L, 67-73	A	1/25/88	L, 58-85	A	1/16/82	L, 48-73	H	2/19/81	W, 72-66	H	12/13/03	W, 69-53	A	
MARS HILL	0-1		2/27/88	L, 67-84	H	2/13/82	L, 61-72	A	1/9/82	L, 64-69	H	OHIO STATE	0-1		
	L, 78-80	N	1/28/89	L, 66-81	H	1/7/83	L, 59-73	H	2/6/82	L, 56-62	H	12/29/02	L, 60-76	A	
			2/13/89	L, 73-107	A	2/5/83	L, 66-84	A	1/29/83	L, 72-81	A	PURDUE	0-1		
			1/22/90	L, 47-85	A	3/8/83	L, 52-71	N	2/25/83	W, 83-72	H	3/16/02	L, 49-80	A	
			2/17/90	L, 69-98	H	1/19/84	W, 64-51	H	2/3/84	L, 68-70	A	RADFORD	1-0		
						2/23/84	L, 57-73	A	1/9/85	W, 89-59	H	12/29/95	W, 81-65	N	
									2/2/85	W, 68-63	H				
									2/1/86	L, 78-79	A				

LADY GOVS SERIES HISTORIES

ROBERT MORRIS 1-0	SOUTHERN INDIANA 6-0	3/5/82 L, 64-74 A	11/28/77 W, 60-57 A	VALPARAISO 0-2
12/21/99 W, 80-65 N	11/17/84 W, 77-72 A	1/22/83 L, 64-75 H	11/28/78 L, 67-74 A	12/14/91 L, 69-81 A
ROLLINS 0-1	1/17/85 W, 85-72 H	2/17/83 L, 55-84 A	12/9/78 W, 68-65 H	11/27/93 L, 70-90 H
1/1/83 L, 69-71 A	11/27/85 W, 76-61 A	1/28/84 L, 66-80 A	12/11/79 W, 89-52 H	VANDERBILT 2-12
SAINT LOUIS 4-3	1/14/86 W, 67-44 H	2/11/84 L, 61-76 H	12/16/79 L, 52-59 A	12/3/76 W, 75-41 A
12/1/89 L, 62-68 A	12/5/86 W, 68-63 H	1/28/85 L, 72-80 H	1/8/80 W, 75-61 A	1/29/77 L, 39-49 H
11/27/90 W, 77-61 H	11/28/88 W, 81-74 A	2/11/85 W, 73-64 A	2/14/80 W, 70-67 A	12/10/77 W, 81-61 H
2/8/95 W, 66-59 A	SOUTHERN MISSISSIPPI 0-2	1/11/86 L, 87-97 A	1/31/81 W, 60-55 A	2/11/78 L, 70-75 A
12/7/95 W, 75-57 H	12/18/82 L, 69-102 N	2/17/86 L, 70-84 H	2/21/81 W, 68-61 H	12/15/79 L, 56-77 N
12/19/00 L, 57-71 A	12/20/93 L, 75-99 A	1/10/87 L, 58-98 H	2/28/81 L, 53-54 N	2/13/80 L, 69-71 N
1/2/02 W, 78-61 H	TENNESSEE 0-2	2/16/87 L, 68-81 A	11/28/81 L, 68-74 H	2/20/80 L, 57-58 H
11/9/04 L, 65-76 A	11/15/96 L, 59-80 A	1/22/88 L, 47-75 A	12/10/81 L, 53-73 H	12/2/81 L, 74-80 A
SAMFORD 3-3	3/16/01 L, 38-80 A	2/29/88 L, 57-80 H	1/6/82 W, 69-62 A	3/1/82 L, 76-78 N
2/7/04 W, 54-43 H	TENNESSEE STATE 27-16	1/21/89 L, 72-82 H	2/28/82 W, 74-61 N	12/1/82 L, 47-94 H
2/19/04 W, 66-61 A	1/26/80 L, 65-72 A	2/20/89 L, 62-94 A	12/11/82 L, 68-82 A	11/30/88 L, 30-97 A
2/5/05 L, 52-59 A	2/23/80 W, 89-78 H	1/20/90 L, 55-102 A	2/10/83 L, 74-76 H	1/31/90 L, 62-88 H
2/17/05 L, 48-50 H	1/3/86 W, 88-76 H	2/19/90 L, 74-94 H	12/3/83 W, 88-62 H	12/31/90 L, 60-111 A
1/28/06 W, 60-59 A	2/19/86 W, 89-103 A	1/19/91 L, 61-88 H	2/28/84 W, 94-87 A	12/15/02 L, 50-84 A
2/11/06 L, 41-45 H	12/10/86 W, 68-64 A	2/18/91 L, 48-93 A	1/5/85 W, 101-55 A	WESTERN CAROLINA 2-0
SOUTH ALABAMA 1-0	2/4/87 W, 88-41 H	1/25/92 L, 59-71 A	2/4/85 W, 103-61 A	2/10/90 W, 88-81 A
12/2/94 W, 88-57 N	1/11/88 W, 82-77 A	2/10/92 L, 69-79 H	11/26/91 W, 111-98 A	1/4/91 W, 95-89 A
SOUTH CAROLINA 0-1	3/9/88 W, 97-60 H	1/14/93 L, 70-109 H	2/5/92 W, 83-81 H	WESTERN KENTUCKY 4-11
12/30/93 L, 51-90 N	1/30/89 W, 70-57 H	2/11/93 L, 62-91 A	1/23/93 L, 90-95 H	1/11/77 L, 55-70 H
SOUTH CAROLINA STATE 0-1	2/11/89 W, 70-61 A	1/8/94 L, 55-75 A	2/13/93 W, 65-55 A	2/8/77 L, 49-78 A
L, 56-90 N	1/27/90 L, 55-74 A	2/19/94 L, 61-64 H	2/5/94 L, 73-65 A	1/23/78 L, 49-63 H
SOUTH FLORIDA 0-2	2/12/90 L, 72-91 H	3/6/94 L, 60-86 N	2/16/94 L, 70-73 H	2/18/78 L, 52-74 A
12/30/82 L, 61-87 A	1/21/91 L, 43-54 H	1/7/95 W, 69-66 H	2/4/95 W, 87-84 H	1/22/79 L, 57-85 A
2/6/84 L, 69-77 H	2/16/91 W, 59-56 A	2/18/95 L, 70-94 A	2/16/95 L, 65-76 A	2/17/79 L, 67-91 H
SOUTHEAST MISSOURI 17-17	1/27/92 L, 66-75 A	1/13/96 L, 59-60 H	1/29/96 W, 87-74 H	1/19/80 W, 56-55 H
1/4/89 L, 58-72 H	2/8/92 L, 57-63 H	2/12/96 W, 59-52 A	2/24/96 W, 75-69 A	2/14/80 L, 53-64 A
1/4/92 L, 72-79 A	1/30/93 L, 68-85 A	1/9/97 L, 70-72 A	1/13/97 W, 78-60 A	1/17/81 L, 55-66 A
2/1/92 L, 68-69 H	2/27/93 L, 74-91 H	2/20/97 L, 63-68 H	2/8/97 W, 69-57 H	2/12/81 W, 93-88 H
1/11/93 L, 63-70 H	1/3/94 L, 66-69 H	1/17/98 L, 48-78 A	1/24/98 L, 64-85 H	12/19/81 W, 89-77 A
2/22/93 L, 45-77 A	2/7/94 L, 60-71 A	2/14/98 L, 53-75 H	2/21/98 L, 48-69 A	1/28/82 L, 57-80 H
1/31/94 L, 66-76 H	1/4/95 L, 60-72 A	2/24/98 L, 60-80 A	1/21/99 L, 49-70 A	3/4/82 W, 72-69 N
2/28/94 W, 78-69 A	2/6/95 W, 67-62 H	1/14/99 L, 60-77 H	2/18/99 L, 58-74 H	12/8/88 L, 54-96 A
1/30/95 L, 86-88 A	1/11/96 W, 71-57 A	2/11/99 L, 51-78 A	12/4/99 L, 80-84 H	11/19/98 L, 53-94 A
2/27/95 W, 82-73 H	2/15/96 W, 75-53 H	2/23/99 L, 60-74 A	2/8/00 L, 48-53 A	11/9/04 L, 50-89 A
1/15/96 W, 81-60 H	1/18/97 L, 62-67 A	1/22/00 L, 58-75 A	2/29/00 W, 90-60 A	12/17/05 L, 47-70 H
2/10/96 W, 64-50 A	2/15/97 W, 72-62 H	2/19/00 L, 68-77 H	1/15/01 W, 69-66 A	WILLIAM AND MARY 0-1
1/4/97 W, 86-58 H	1/3/98 L, 51-78 A	3/5/00 L, 80-89 N	2/22/01 W, 86-83 H	11/24/90 L, 54-59 N
2/3/97 W, 77-60 A	1/31/98 W, 76-59 H	1/18/01 L, 64-87 H	1/10/02 L, 76-81 H	WINTHROP 2-0
12/6/97 L, 66-77 A	1/2/99 L, 49-51 H	2/15/01 L, 69-102 A	1/31/02 W, 72-60 A	1/3/05 W, 49-46 A
2/4/98 W, 69-58 H	1/30/99 L, 62-72 A	3/3/01 W, 65-63 N	1/13/03 W, 85-71 A	12/30/05 W, 79-64 H
12/12/98 L, 55-69 H	1/29/00 W, 73-65 A	1/17/02 L, 80-81 H	1/30/03 W, 81-58 H	WISCONSIN 0-1
1/12/99 L, 56-76 A	2/26/00 W, 72-70 H	2/16/02 L, 62-80 A	3/7/03 W, 73-58 N	12/2/95 L, 64-84 N
1/8/00 L, 72-74 A	1/27/01 W, 73-68 H	3/3/02 W, 85-83 N	2/12/04 W, 71-63 H	WRIGHT STATE 0-3
2/5/00 W, 95-71 H	2/24/01 L, 72-77 A	1/20/03 W, 65-54 A	2/10/05 L, 58-64 A	12/7/91 L, 53-55 N
1/6/01 L, 80-87 H	1/19/02 W, 80-70 H	2/24/03 W, 73-58 H	1/2/06 W, 61-49 A	12/19/92 L, 65-70 A
2/1/01 W, 67-66 A	2/14/02 W, 62-52 A	1/27/04 W, 79-69 A	1/19/06 W, 62-69 H	12/6/93 L, 53-62 H
1/26/01 W, 77-73 A	2/26/00 W, 72-70 H	2/24/04 W, 94-72 H	TROY 2-1	WYOMING 0-1
2/23/02 L, 68-80 H	1/27/01 W, 73-68 H	1/25/05 L, 72-85 H	2/12/80 W, 87-74 N	11/30/90 L, 59-77 N
2/26/02 W, 76-67 H	2/24/01 L, 72-77 A	2/22/05 L, 60-70 A	11/9/04 W, 79-64 H	YOUNGSTOWN STATE 3-7
1/25/03 W, 58-45 H	1/19/02 W, 80-70 H	12/1/05 L, 74-96 A	11/18/05 L, 61-68 A	1/12/84 W, 81-78 A
2/22/03 W, 80-78 A	2/14/02 W, 62-52 A	2/18/06 W, 72-64 H	TUSCULUM 1-0	2/16/84 W, 99-98 H
3/8/03 W, 85-61 N	2/15/03 W, 93-45 H	TENNESSEE WESLEYAN 5-2	1/7/78 W, 62-57 A	1/12/85 W, 77-68 H
1/8/04 W, 64-54 A	1/29/04 W, 74-58 A	1/27/76 L, 58-60 H	UNC-GREENSBORO 0-1	2/16/85 L, 84-88 A
1/24/04 W, 68-65 H	1/27/05 W, 90-57 H	2/11/77 L, 45-57 A	12/29/91 L, 70-76 N	1/20/86 L, 79-80 H
3/5/04 W, 72-55 N	2/4/06 W, 83-68 H	2/2/80 W, 71-61 A	UNION (TENN.) 1-6	2/22/86 L, 72-80 A
1/6/05 L, 56-59 H	2/13/06 W, 80-55 A	2/15/80 W, 75-64 H	11/19/77 L, 69-74 A	1/19/87 L, 58-71 A
1/22/05 L, 52-84 A	TENNESSEE TECH 12-51	11/21/83 W, 78-76 H	12/12/77 L, 54-82 H	2/21/87 L, 68-102 H
1/14/06 L, 54-72 A	2/4/78 L, 49-73 H	11/9/84 W, 83-64 H	3/2/78 W, 88-82 H	2/1/88 L, 61-79 A
1/30/06 L, 57-73 H	1/6/79 L, 65-83 H	11/20/84 W, 69-64 A	12/2/78 L, 100-105 A	2/13/88 L, 68-69 H
	12/4/79 W, 75-69 N	TENNESSEE-MARTIN 31-23	1/30/79 L, 62-80 H	
	1/5/80 W, 74-63 A	L, 28-50 *	1/28/80 L, 63-78 A	
	1/3/81 L, 68-78 H	1/21/77 L, 53-88 N	2/29/80 L, 73-114 A	
	1/21/82 L, 65-99 A	2/4/77 L, 50-63 H		
	2/18/82 L, 63-87 H	2/11/77 L, 42-60 A		

LADY GOVS SERIES HISTORIES

NOTES: List below are overall records and a home (H), away (A) and neutral (N) court breakdown for each opponent played beginning in the 1976-1977 season. Overall records listed below include all games for which results are known. However, an opponent's home-away-neutral total may not add up due to games where the site is unknown. A bullet (•) indicates a current Ohio Valley Conference member.

Opponent	W-L	Pct	H	A	N
Akron	6-5	.545	4-1	1-4	1-0
Alabama	0-2	.000	0-1	0-1	—
Alabama A&M	2-0	1.000	1-0	1-0	—
Alabama-Birmingham	2-7	.222	1-2	1-5	—
Alabama-Huntsville	3-3	.500	3-1	0-2	—
American	1-0	1.000	—	—	1-0
Appalachian State	0-1	.000	—	0-1	—
Arkansas State	1-5	.167	1-2	0-3	—
Arkansas-Little Rock	1-0	1.000	—	—	0-1
Auburn	0-2	.000	—	0-2	—
Belmont	3-5	.375	2-2	1-2	0-1
Bethel	4-0	1.000	3-0	1-0	—
Birmingham-Southern	1-0	1.000	—	—	1-0
Boston	0-1	.000	—	—	0-1
Bradley	0-1	.000	—	—	0-1
Butler	1-2	.333	1-0	0-1	0-1
Canisius	1-1	.500	1-0	—	0-1
Carson-Newman	2-3	.400	1-1	1-0	0-2
Centenary	1-0	1.000	—	—	1-0
Central Florida	0-1	.000	—	0-1	—
Charlotte	0-1	.000	—	0-1	—
Chattanooga	7-25	.219	5-11	2-15	0-1
Chicago State	1-1	.500	1-0	0-1	—
Cincinnati	0-1	.000	—	0-1	—
Clemson	0-2	.000	—	0-2	—
Cleveland State	0-2	.000	0-1	0-1	—
Coastal Carolina	1-0	1.000	—	1-0	—
Colorado State	0-1	.000	—	—	0-1
Columbia	0-1	.000	—	—	0-1
Cornell	1-0	1.000	—	—	1-0
Covenant	2-0	1.000	1-0	1-0	—
Cumberland	2-4	.333	2-2	0-2	—
District of Columbia	1-0	1.000	—	—	0-1
Duquesne	1-0	1.000	—	—	0-1
East Tennessee	4-5	.444	3-1	0-4	1-0
• Eastern Illinois	16-5	.762	8-2	8-3	—
• Eastern Kentucky	24-36	.400	13-15	6-21	5-0
Evansville	9-4	.692	6-0	3-3	0-1
Fisk	1-0	1.000	1-0	—	—
Florida	0-1	.000	—	—	0-1
Florida Southern	1-0	1.000	—	—	0-1
Florida State	0-1	.000	—	0-1	—
Fort Campbell	3-0	1.000	2-0	1-0	—
Freed-Hardeman	4-2	.667	3-2	1-0	—
Georgia	1-0	1.000	—	1-0	—
Georgia Southern	1-1	.500	1-0	0-1	—
Georgia State	1-1	.500	0-1	1-0	—
Howard	0-1	.000	—	—	0-1
Illinois State	0-1	.000	—	—	0-1
Indiana	0-1	.000	—	0-1	—
Indiana State	2-1	.667	1-0	1-1	—
• Jacksonville State	5-3	.625	4-0	1-3	—
Kansas	0-1	.000	—	—	0-1

Opponent	W-L	Pct	H	A	N
Kentucky	0-4	.000	0-1	0-3	—
Kentucky State	2-0	1.000	1-0	1-0	—
Knoxville College	1-0	1.000	—	—	1-0
Lambuth	3-4	.429	3-1	0-3	—
Lewis (Ill.)	1-0	1.000	—	—	1-0
Lincoln Memorial	0-1	.000	—	—	0-1
Lipscomb	15-4	.789	8-1	6-3	1-0
Louisville	0-5	.000	0-2	0-3	—
Loyola Marymount	0-1	.000	—	0-1	—
LSU	0-1	.000	—	0-1	—
Marquette	0-1	.000	—	0-1	—
Mars Hill	0-1	.000	—	—	0-1
Marshall	2-0	1.000	—	1-0	1-0
Martin Methodist	2-1	.667	2-1	—	—
Md.-Eastern Shore	1-0	1.000	—	—	1-0
Maryville	2-0	1.000	1-0	1-0	—
McNeese State	1-0	1.000	—	—	1-0
Memphis	1-6	.143	0-3	1-3	—
Mercer	2-0	1.000	1-0	1-0	—
Miami (Fla.)	0-1	.000	—	0-1	—
Miami (Ohio)	0-2	.000	—	—	0-2
Michigan	0-1	.000	—	—	0-1
Middle Tennessee	9-50	.153	4-23	3-25	2-2
Milligan	2-0	1.000	1-0	1-0	—
Mississippi	0-1	.000	—	0-1	—
Mississippi State	0-1	.000	—	0-1	—
Mississippi Valley	0-2	.000	0-1	0-1	—
Missouri	1-2	.333	—	1-1	0-1
Missouri-Kansas City	1-1	.500	0-1	1-0	—
Missouri-Rolla	0-1	.000	—	—	0-1
• Morehead State	27-31	.466	17-11	9-18	1-2
Morris Brown	1-0	1.000	—	1-0	—
• Murray State	30-30	.500	22-10	8-20	—
Navy	1-1	.500	1-0	0-1	—
New Orleans	0-1	.000	—	0-1	—
North Alabama	0-2	.000	0-1	0-1	—
North Carolina	0-1	.000	—	—	0-1
Northeast Louisiana	1-0	1.000	—	—	1-0
Ohio	2-0	1.000	1-0	1-0	—
Ohio State	0-1	.000	—	0-1	—
Purdue	0-1	.000	—	0-1	—
Radford	1-0	1.000	—	—	1-0
Robert Morris	1-0	1.000	—	—	1-0
Rollins	0-1	.000	—	0-1	—
Saint Louis	4-3	.571	3-0	1-3	—
• Samford	3-3	.500	1-2	2-1	—
South Alabama	1-0	1.000	—	—	1-0
South Carolina	0-1	.000	—	—	0-1
South Carolina State	0-1	.000	—	—	0-1
South Florida	0-2	.000	0-1	0-1	—
• Southeast Missouri	17-17	.500	8-9	7-8	2-0
Southern Indiana	6-0	1.000	3-0	3-0	—
Southern Mississippi	0-2	.000	—	0-1	0-1
Tennessee	0-2	.000	—	0-2	—
• Tennessee State	27-16	.628	16-6	11-10	—
• Tennessee Tech	12-51	.190	4-24	5-25	3-2
Tennessee Wesleyan	5-2	.714	3-1	2-1	—
• Tennessee-Martin	31-23	.574	12-11	17-10	2-2
Troy	2-1	.667	1-0	0-1	1-0
Tusculum	1-0	1.000	—	1-0	—

Opponent	W-L	Pct	H	A	N
UNC-Greensboro	0-1	.000	—	—	0-1
Union (Tenn.)	1-6	.143	1-2	0-4	—
Valparaiso	0-2	.000	0-1	0-1	—
Vanderbilt	2-12	.143	1-4	1-5	0-3
Western Carolina	2-0	1.000	—	2-0	—
Western Kentucky	4-13	.235	2-5	1-8	1-0
William and Mary	0-1	.000	—	—	0-1
Winthrop	2-0	1.000	1-0	1-0	—
Wisconsin	0-1	.000	—	—	0-1
Wright State	0-3	.000	0-1	0-1	0-1
Wyoming	0-1	.000	—	—	0-1
Youngstown State	3-7	.300	2-3	1-4	—

LADY GOVS CHAMPIONSHIP SQUADS



1977-78 Austin Peay Lady Gobs

Small College State Women's Basketball Champions
AIAW Region 2 Tournament - Fourth Place

Team Members: Teena Brown, Sandra Dailey, Brenda McFarlin, Golena Rucker, Shelia Smotherman, Elaine Swafford, Doreen Whitmore and Carol Wood

1995-96 Austin Peay Lady Gobs

NCAA Tournament Participants
OVC Regular Season Co-Champions
OVC Tournament Champions

Front Row (1 to r): Manager Lexie Bynum, Natalie Bukovick, Stephanie Shelton, Wendy Kincaid, Sonia White, Bridgett Robbins, Simone Caldwell, Carrie Thompson and manager Toni Long.

Back row (1 to r): Assistant coach Sheryl Krmpotich, Angelica Suffren, Colleen Polzin, Amanda Behrenbrinker, Heaven Hayden, head coach LaDonna Wilson, Julie Virta, Tracey Drechsel, Sonja Cox, Rhonda Neely and assistant coach Marcus Payne.

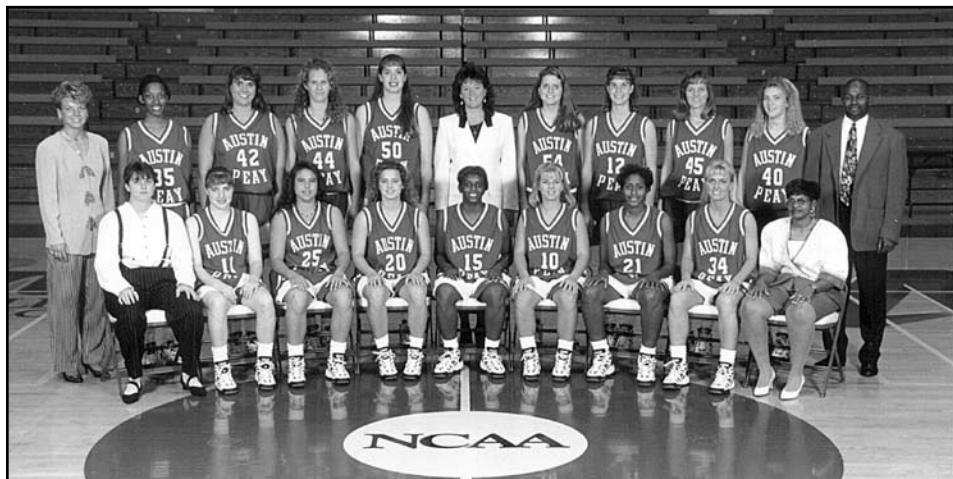

2000-01 Austin Peay Lady Gobs



NCAA Tournament Participants
OVC Tournament Champions

Front Row (1 to r): Tiffany Swoffard, Sarah Calvert, Paige Smith, Kelly Chavez, Brooke Armistead, Andrea Alvarez and Jocelyn Duke.

Back Row (1 to r): Athletic Trainer Karen Lovell, Graduate Assistant Coach Lisa McDonald, Head Coach Susie Gardner, Tiffany McCarley, Tanesha Murray, Felicia Dowell, Gerlonda Hardin, Assistant Coach Rochone Dilligard, Assistant Coach Amanda Butler and Manager Demetrius Daniels.

LADY GOVS CHAMPIONSHIP SQUADS

2001-02 Austin Peay Lady Govs



NCAA Tournament Participants
OVC Tournament Champions

Front Row (l to r): Manager Demetrius Daniels, Tiffany Swoffard, Sarah Calvert, Jessica Ezell, Cassandra Peek, Kelly Chavez, Gina Bauer, Brooke Armistead, Paige Smith and athletic trainer Karen Lovell.

Back Row (l to r): Strength coach John Mellish, assistant coach Becky Padgett, head coach Susie Gardner, Ashley Bohanan, Shatika Hutcherson, Gerlonda Hardin, Leah Frierson, Tanesha Murray, assistant coach Rochone Dilligard and graduate assistant Laura Davis.

2002-03 Austin Peay Lady Govs

NCAA Tournament Participants
OVC Undeclared Regular-Season Champions
OVC Tournament Champions

Front Row (l to r): Jessica Grayson, Christian Stefanopoulos, Cassandra Peek and Kera Bergeron.

Middle Row (l to r): Student manager Anna Lowe, student manager Shelby Stack, Carden Cobb, Paige Smith, Brooke Armistead, Ashley Haynes, assistant athletic trainer Karen Lovell, and student manager Demetrius Daniels.

Back Row (l to r): Student assistant coach Sarah Calvert, assistant coach Tavares Jackson, head coach Susie Gardner, Leah Frierson, Alicia Watson, Barb Schlarmann, Gerlonda Hardin, Missy Booker, assistant coach Becky Padgett and graduate assistant coach Julia Huddleston.



2003-04 Austin Peay Lady Govs

NCAA Tournament Participants
OVC Tournament Champions

Front Row (l to r): Team manager Sarah Calvert, Christian Stefanopoulos, Carden Cobb, Jessica Grayson, Gerlonda Hardin, Christy Elliot, Ashley Haynes, Cassandra Peek and team manager Demetrius Daniels.

Back Row (l to r): Assistant coach Eric White, student assistant coach Paige Smith, assistant coach Kidada Holtzclaw, Kera Bergeron, Missy Booker, Barb Schlarmann, Alicia Watson, head coach Andy Blackston, graduate assistant coach Brooke Armistead and certified athletic trainer Karen Lovell.



LADY GOVS ALL-TIME INDIVIDUAL HONORS

OVC Athlete of the Year

Brooke Armistead, 2002-03
Gerlonda Hardin, 2003-04

OVC Player of the Year

Brooke Armistead, 2002-03
Gerlonda Hardin, 2003-04

OVC Freshman of the Year

Brooke Armistead, 1999-00
Amanda Behrenbrinker, 1994-95
Gerlonda Hardin, 2000-01

OVC Coach of the Year

Andy Blackson, 2003-04
Susie Gardner, 2002-03
LaDonna Wilson (McClain), 1995-96

First Team All-OVC

Brooke Armistead, 2000-01, 2001-02, 2002-03
Amanda Behrenbrinker, 1996-97
Gerlonda Hardin, 2002-03, 2003-04
Ashley Haynes, 2003-04, 2005-06
Shandra Maxwell, 1987-88, 1989-90
Golena Rucker, 1979-80
Elaine Swafford, 1978-79, 1979-80
Dorothy Taylor, 1985-86

Second Team All-OVC

Brooke Armistead, 1999-00
Amanda Behrenbrinker, 1997-98
Simone Caldwell, 1996-97
Tonita Cannon, 1984-85
Tina Cottle, 1980-81
Amy Davis, 1982-83
Gerlonda Hardin, 2001-02
Ashley Haynes, 2004-05
Gayle Kinzer, 1981-82, 1983-84
Tracie Mason, 1990-91
Shandra Maxwell, 1988-89
Golena Rucker, 1980-81
Tomika Secrest, 1992-93
Dorothy Taylor, 1984-85
Georgie Vaughan, 1993-94
Sonia White, 1995-96

OVC All-Freshman Team

Brooke Armistead, 1999-00
Amanda Behrenbrinker, 1994-95
Kera Bergeron, 2002-03
Tina Cottle, 1980-81
Amy Davis, 1982-83
Gerlonda Hardin, 2000-01
Ashley Haynes, 2002-03
Jeanne Hinchee, 1978-79
Kristal Holmes, 1983-84
Kai Jones, 1997-98
Tracie Mason, 1987-88
Shandra Maxwell, 1986-87
Colleen Polzin, 1993-94
Paige Smith, 1999-00
Sherry Sullins, 1984-85
Lacritia Wilson, 1985-86

OVC All-Newcomer Team

Sandra Hale, 2005-06

OVC Tournament "MVP"

Brooke Armistead, 2001, 2003
Simone Caldwell, 1996
Gerlonda Hardin, 2002, 2004

OVC All-Tournament Team

Brooke Armistead, 2000, 2001, 2002, 2003
Kera Bergeron, 2004
Simone Caldwell, 1996
Kelly Chavez, 2000
Sonja Cox, 1996
Jessica Grayson, 2004
Gerlonda Hardin, 2001, 2002, 2003, 2004
Gayle Kinzer, 1982
Colleen Polzin, 1994
Paige Smith, 2000, 2001, 2003
Sonia White, 1996

Steve Hamilton Award

The Steve Hamilton award is given annually to an Ohio Valley Conference male or female student-athlete who best exemplifies the characteristics of the late Morehead State student-athlete, coach and administrator. Criteria includes significant athletics performance along with good sportsmanship and citizenship.

Brooke Armistead, 2002-03
Julie Virta, 1998-99

OVC Scholar-Athlete Award

Each year the OVC recognizes six student-athletes (three men, three women) to receive its prestigious Scholar-Athlete Award, based upon accomplishments in both the classroom and athletic arena and leadership qualities.

Julie Virta, 1998-99

OVC Academic Medal of Honor

The OVC Academic Medal of Honor is given annually to the student-athlete who achieves the highest grade point average in a Conference-sponsored sport.

Brooke Armistead, 2000-01, 2002-03
Natalie Bukovick, 1996-97
Tracey Drechsel, 1997-98
Gerlonda Hardin, 2003-04
Ashley Haynes, 2005-06
Mandy Henderson, 1989-90
Wendy Kincaid, 1995-96
Andrea Miller, 1996-97
Julie Virta, 1995-96, 1996-97, 1997-98, 1998-99

CoSIDA Academic All-America

Brooke Armsitead, 2002-03 (2nd team)
Julie Virta, 1998-99 (3rd team)

CoSIDA Academic All-District IV First Team

Brooke Armistead, 2002-03
Julie Virta, 1998-99

CoSIDA Academic All-District IV Second Team

Brooke Armistead, 2000-01, 2001-02
Kera Bergeron, 2004-05
Ashley Haynes, 2005-06
Julie Virta, 1998-99

CoSIDA Academic All-District IV Third Team

Gerlonda Hardin, 2003-04



Armistead



Behrenbrinker



Hardin



Virta

LADY GOVS ALL-TIME ROSTER

NOTES: Listed below is the Lady Govs all-time roster, beginning with the 1976-1977 season. A student-athlete must have played in one game during a season to be listed.

• A •

ADAMS, Tina	1985-86
ALBRIGHT, Stephanie	1976-77
ALVAREZ, Andrea	2000-01
ARMISTEAD, Brooke	1999-03
ARMSTRONG, Tanya	1986-88
ARNOLD, Joanne	1978-82
ASKEW, Angela	1990-91



Brooke Armistead (1999-2003)

• B •

BACON, Amber	2004-
BAKER, Abeke	1998-99
BARRETT, Ginger	1985-86
BAUER, Gina	2001-02
BAYHAM, Karen	1976-77
BECKER, Nathalie	1987-88
BEHRENBRINKER, Amanda	1994-98
BENFORD, Tiffany	2004-
BERGERON, Kera	2002-05
BLAND, Jametta	1991-94
BOHANAN, Ashley	2001-02
BOOKER, Missy	2002-05
BORDEN, Alexis	1991-93
BOTTOMS, Shanice	1989-90
BRITE, Sara	1982-83
BROWN, Angelen	1979-80
BROWN, Jennifer	1981-83
BROWN, Teena	1976-78
BUKOVICK, Natalie	1994-97
BURKS, Cleo	1983-84

• C •

CAIN, Lillian	1980-82
CALDWELL, Simone	1995-97
CALVERT, Sarah	2000-02
CANNON, Tonita	1983-85
CARR, Melanie	1988-90
CAVENDER, Amy	1993-95
CHAVEZ, Kelly	1997-02
CLARDY, Leslie	1989-91

CLAYBORNE, Pat	1978-79
CLIFTON, Glenda	1985-87
CLIFTON, Gloria	1985-87
COBB, Carden	2002-05
COFFEE, Jocelyn	1991-92
COKER, Melissa	1996-97
COKER, Stephanie	1996-98
COTTLE, Tina	1980-81
COX, Sonja	1992-96
COYLE, Clare	1990-92
CROSS, Jackie	1981-82

• D •

DAILEY, Sandra	1977-79
DAVIS, Amy	1982-85
DAVIS, Katie	1997-98
DILLEHAY, Susan	1977-81
DORSEY, Theone	1989-90
DOWELL, Felicia	1999-01
DRECHSEL, Tracey	1994-98
DUKE, Jocelyn	1999-01

• E F G •

EASLEY, Shelia	1984-85
EDMONDS, Angela	1979-80
ELDREDGE, Pat	1979-80
ELLIOTT, Christy	2003-04
EVANS, Crystal	1985-86
EZELL, Jessica	2001-02
FRIERSON, Leah	2002-03
FRITTS, Jennifer	1990-92
GAINES, Kim	1979-80
GRAY, Carol	1990-91
GRAYSON, Jessica	2002-04
GREEN, Virginia	1976-77
GRIFFES, Sandi	1989-90

• H I •

HALE, Sandra	2005-
HALL, Phyllis	1983-85
HALSEY, Valenica	1984-85
HARDAWAY, Ashley	2004-05
HARDIN, Gerlonda	2000-04
HARRIS, Lori	1983-86
HAYDEN, Heaven	1994-98
HAYNES, Ashley	2002-06



Gerlonda Hardin (2000-2004)

HEATHERLY, Melissa	1986-88
HENDERSON, Mandy	1989-90
HICKS, Beth	1976-78
HIGHFILL, Linda	1976-77
HILL, Ingrid	1987-88
HINCHEE, Jeanne	1978-82
HOGGETT, Sandy	1976-77
HOLMES, Kristal	1983-86
HOPWOOD, Laurie	1988-89
HUGHES, Jackie	1982-83
HUTCHERSON, Shatika	2001-02
HYATT, Rachel	1987-88

• J K L •

JACKSON, Tija	1992-93
JEFFRIES, Betsy	1989-93
JONES, April	1988-89
JONES, Kai	1997-99
JONES, Zuri	1999-00
KINCAID, Wendy	1992-96
KINZER, Gayle	1981-82, 83-84
KOGER, Tabatha	1989-91
KRAMER, Valerie	1999-00
LEFFLER, April	1986-87
LESLIE, Robin	2004-05
LINK, Breana	2005-
LYLE, Toyer	1981-82
LYNN, Debbie	1982-83

• M •

MACKENS, Shellie	1988-89
MALONE, Pam	1983-85
MALONE, Valerie	1981-85
MARKUS, Kim	1987-91
MASON, Tracie	1987-91
MATCHINSKI, Michelle	1992-93
MAXWELL, Shandra	1986-90
McCARLEY, Tiffany	1997-01
McCHRISTIAN, Valencia	1981-82
McCONNELL, Danette	1988-89
McCRAW, Cynthia	1988-89
McFARLIN, Brenda	1976-78
McGEE, Ashley	2004-
McKAY, Colleen	1986-87
McKINNEY, Rita	1988-89
McKINNON, Michelle	1981-83
MELTON, Melanie	1984-86
MERRILL, Megan	2005-06
MILHOUSE, Mollifenge	1989-90
MILLER, Andrea	1992-94, 96-97
MILLER, Marsha	1980-81
MINTER, Nikki	1993-94
MURRAY, Tanesha	1998-02

• N O P Q •

NAPIER, April	1994-95
NEAL, Stephanie	1985-86
NEELY, Rhonda	1995-99
NUNLEY, Cil	1976-77
PARDUE, Nancy	1977-78
PEEK, Cassandra	2001-05
POLZIN, Colleen	1993-97
POND, Jennifer	2005-06
QUINN, Valerie	2005-06

LADY GOVS ALL-TIME ROSTER

• R •

RANKHORN, Denise	1986-87,88-89
REESE, Keri	2005-
REEVES, Kellea	2004-
REID, Bridgett	1983-84
REID, Regina	1978-81
ROBBINS, Bridgett	1994-96
ROGERS, Stephanie	1990-92
RUCKER, Golena	1977-81
RUSHING, Kellie	1980-81

• S •

SAIN, Raechel	1991-92
SAMPLE, Allyson	2004-05
SCHLARMANN, Barb	2002-04
SCOTT, Louise	1985-86
SECRET, Tomika	1992-93
SHARP, Shelly	1981-84
SHELTON, Stephanie	1994-96
SHERHART, Kim	1988-89
SINKS, Connie	1978-82
SMITH, Candie	1998-99
SMITH, Kim	1979-80
SMITH, Paige	1999-03
SMOTHERMAN, Shelia	1977-78
SMYER, Kim	1985-86
SPAIN, Cheryl	1983-84
SPARKS, Madeline	1987-89
STEFANOPOULOS, Christian	2002-04
STIEFF, Bobbi	1986-90

STOKES, Karen	1983-84
SUFFREN, Angelica	1995-99
SULLINS, Sherry	1984-85,87-88
SULLIVAN, Quin	1998-00
SWAFFORD, Elaine	1977-81
SWAFFORD, Tiffany	1998-02
SYKES, Katina	1991-93

• T U V •

TAYLOR, Dorothy	1984-86
THOMPSON, Carrie	1991-96
VAUGHAN, Georgie	1991-95
VIATOR, Karen	1980-82
VIMBA, Brenda	1982-83
VIRTA, Julie	1995-99
VULGAMORE, Janay	1990-91

• W X Y Z •

WADE, Christy	1999-00
WALLER, Melony	1979-83
WASHINGTON, Lynette	1985-86
WATSON, Alicia	2002-05
WHITAKER, Tina	1984-85
WHITE, Sonia	1992-96
WHITMORE, Doreen	1977-81
WILBURN, Kerri	1993-95
WILLIAMS, Cheryl	1976-77
WILLIAMS, Stacy	1985-86
WILSON, Lactitia	1985-86
WOOD, Carol	1977-79



Julie Virta (1995-1999)

LADY GOVS COACHING HISTORY

Season	Overall Record	Pct	OVC Record	Pct	Regular Season	Tourney Finish	Coach
1976-77	3-17	.176	—	—	—	—	Child
1977-78	11-17	.393	0-9	.000	8th	—	Cox
1978-79	5-18	.217	1-10	.091	7th	—	Cox
1979-80	18-13	.581	4-2	.667	4th	—	Davidson
1980-81	16-14	.533	0-6	.000	7th	—	Davidson
1981-82	10-21	.323	2-10	.167	t-3rd	(1-1)	Davidson
1982-83	2-24	.077	1-9	.100	6th	t-5th (0-1)	Davidson
1983-84	15-11	.577	6-8	.429	5th	—	Davidson
1984-85	19-9	.679	7-7	.500	4th	t-3rd (0-1)	Williams
1985-86	14-12	.538	5-9	.357	6th	—	Williams
1986-87	6-19	.316	0-14	.000	8th	—	Williams
1987-88	7-17	.292	3-11	.214	7th	—	Williams
1988-89	2-23	.080	2-10	.167	6th	—	Phillips
1989-90	5-21	.192	0-12	.000	7th	—	Phillips
1990-91	5-21	.192	2-10	.167	7th	—	Phillips
1991-92	4-23	.148	1-13	.071	8th	—	Wilson
1992-93	5-21	.192	4-21	.160	8th	—	Wilson
1993-94	10-18	.357	6-10	.375	6th	t-3rd (1-1)	Wilson
1994-95	15-12	.556	9-7	.563	5th	t-5th (0-1)	Wilson
1995-96	21-8	.724	13-3	.813	t-1st	1st (2-0)	Wilson
1996-97	17-11	.608	13-5	.722	t-2nd	t-5th (0-1)	Gardner
1997-98	11-16	.407	6-12	.333	7th	t-5th (0-1)	Gardner
1998-99	6-21	.222	5-13	.278	8th	t-5th (0-1)	Gardner
1999-00	15-15	.500	9-9	.500	6th	2nd (2-1)	Gardner
2000-01	17-14	.548	10-6	.625	3rd	1st (3-0)	Gardner
2001-02	19-12	.613	9-7	.563	4th	1st (3-0)	Gardner
2002-03	27-4	.871	16-0	1.000	1st	1st (3-0)	Gardner
2003-04	23-8	.742	14-2	.875	1st	1st (3-0)	Blackston
2004-05	8-19	.296	4-12	.333	9th	—	Blackston
2005-06	15-13	.536	12-8	.600	4th	t-5th (0-1)	Blackston
Overall	350-472	.426	164-246	.400	3 titles	5 titles	

	Betsy Child 1976-77 Overall: 3-17 (.176)		Janine Cox 1977-79 Overall: 16-35 (.314) OVC: 1-19 (.050)
	Pam Davidson 1979-84 Overall: 61-83 (.424) OVC: 13-38 (.255)		Marvin Williams 1984-88 Overall: 47-56 (.456) OVC: 17-41 (.293)
	Jim Phillips 1988-90 Overall: 7-44 (.137) OVC: 2-22 (.091)		LaDonna Wilson 1990-96 Overall: 59-103 (.364) OVC: 34-55 (.382)
	Susie Gardner 1996-03 Overall: 112-93 (.546) OVC: 68-52 (.567)		Andy Blackston 2003-06 Overall: 46-40 (.535) OVC: 30-22 (.577)
	Carrie Daniels 2006-current		