

APPALACHIAN STATE

RECORDS & HISTORY

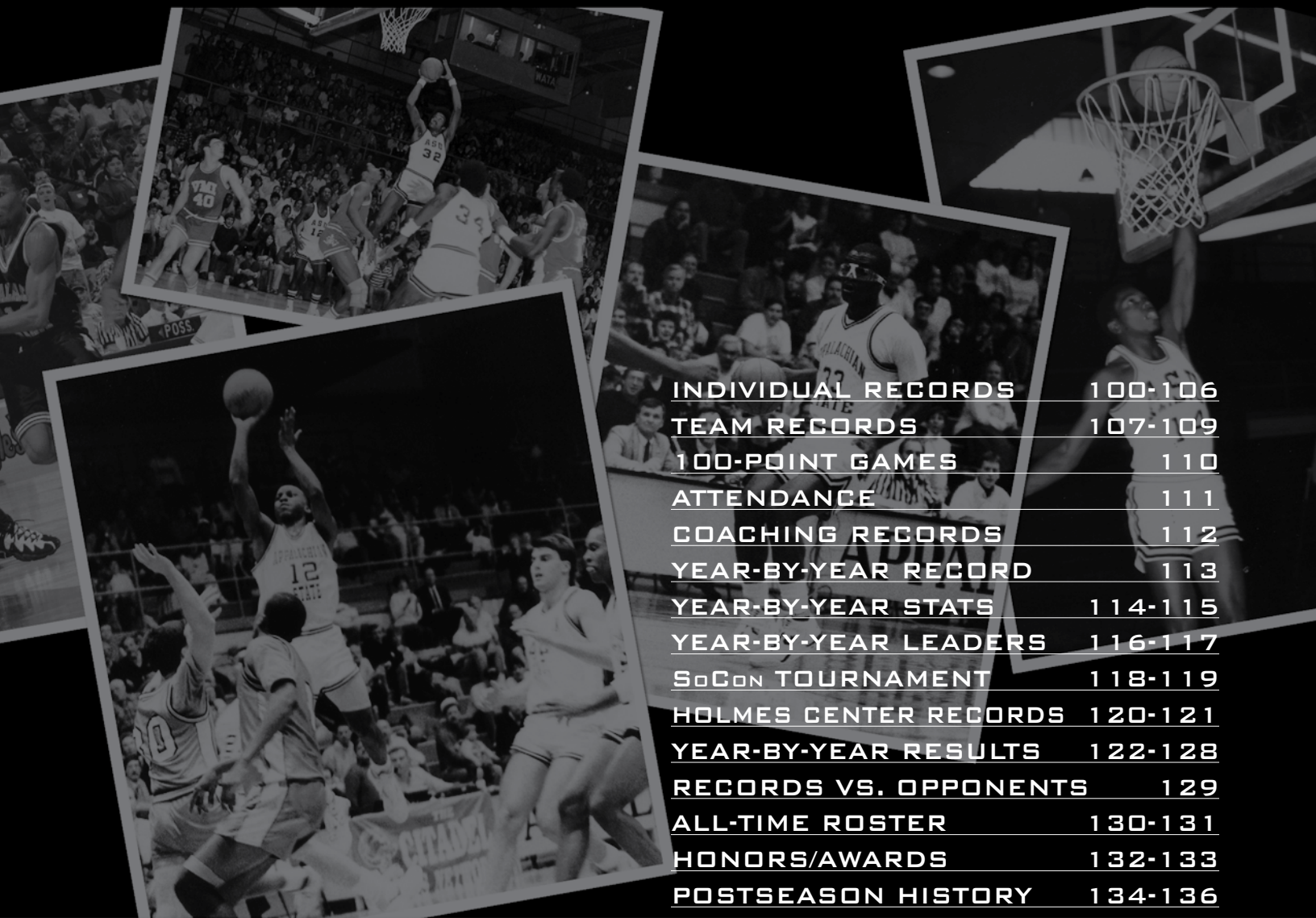

INDIVIDUAL RECORDS	100-106
TEAM RECORDS	107-109
100-POINT GAMES	110
ATTENDANCE	111
COACHING RECORDS	112
YEAR-BY-YEAR RECORD	113
YEAR-BY-YEAR STATS	114-115
YEAR-BY-YEAR LEADERS	116-117
SoCon TOURNAMENT	118-119
HOLMES CENTER RECORDS	120-121
YEAR-BY-YEAR RESULTS	122-128
RECORDS VS. OPPONENTS	129
ALL-TIME ROSTER	130-131
HONORS/AWARDS	132-133
POSTSEASON HISTORY	134-136

BACK-TO-BACK SOUTHERN CONFERENCE NORTH DIVISION CHAMPIONS



RECORDS

ALL-TIME INDIVIDUAL RECORD QUICK REFERENCE

POINTS

Game: 56, Stan Davis vs. Carson-Newman, Jan. 24, 1974

Season: 683, Billy Ross, 1992-93

Career: 1,794, Don King, 1958-61

FIELD GOALS

Game: 25, Stan Davis vs. Carson-Newman, Jan. 24, 1974

Season: 241, Stan Davis, 1972-73

Career: 700, Don King, 1958-61

FIELD GOAL ATTEMPTS

Game: 42, Stan Davis vs. Carson-Newman, Jan. 24, 1974

Season: 546, Stan Davis, 1972-73

Career: 1,467, Don King, 1958-61

FIELD GOAL PERCENTAGE

Game: 1.000 (12-12), Tyson Patterson at Western Carolina, Jan. 24, 2000

Season: .699 (137-196), Ricky Nedd, 1990-91

Career: .690 (412-597), Ricky Nedd, 1990-94

3-POINT FIELD GOALS

Game: 10, Nate Cranford at Chattanooga, Jan. 6, 2007

Season: 103, Rufus Leach, 1999-00
103, Shawn Hall, 2002-03

Career: 270, D.J. Thompson, 2003-07

3-POINT FIELD GOALS ATTEMPTS

Game: 19, Shawn Hall vs. Davidson, Feb. 22, 2003

Season: 309, Shawn Hall, 2002-03

Career: 702, D.J. Thompson, 2003-07

3-POINT FIELD GOAL PCT.

Game: 1.00 (5-5), Doug McLaughlin-Williams at Tennessee, Dec. 6, 2005; Kemp Phillips vs. Davidson, Jan. 22, 1990; Matt McMahon at Wofford, Jan. 11, 1990; Tyson Patterson at W. Carolina, Jan. 24, 2000

Season: .479 (45-94), Kemp Phillips, 1986-87

Career: .445 (65-146), Graham Bunn, 2001-03

FREE THROWS

Game: 23, John Pyecha vs. Barton, Feb. 9, 1955

Season: 230, John Pyecha, 1954-55

Career: 522, Wayne Duncan, 1962-65

FREE THROW ATTEMPTS

Game: 26, John Pyecha vs. Barton, Feb. 9, 1955

Season: 307, John Pyecha, 1954-55

Career: 671, Wayne Duncan, 1962-65

FREE THROW PERCENTAGE

Game: 1.00 (13-13), Darryl Robinson vs. The Citadel, Jan. 21, 1978; 1.00 (12-12), Wade Capehart vs. VMI, Jan. 24, 1983; Kemp Phillips vs. Furman, March 3, 1990

Season: .884 (76-86), Ronnie Christian, 1988-89

Career: .814 (153-188), Graham Bunn, 2001-03

REBOUNDS

Game: 24, Larry Dudas vs. UNCW, Feb. 26, 1972
24, Tony Searcy vs. High Point, Feb. 20, 1978

Season: 359, Tony Searcy, 1977-78

Career: 1,108, Wayne Duncan, 1962-65

ASSISTS

Game: 14, Tyson Patterson vs. Lees-McRae, Nov. 27, 1999

Season: 218, Tyson Patterson, 1999-00

Career: 638, Tyson Patterson, 1996-00

STEALS

Game: 9, D.J. Thompson vs. UNCG, Feb. 22, 2007

Season: 87, Tyson Patterson, 1999-00

Career: 293, D.J. Thompson, 2003-07

BLOCKS

Game: 8, Jeremy Clayton vs. UTC, Jan. 17, 2008
8, Ricky Nedd vs. Tenn. Tech, Dec. 6, 1993

Season: 75, Jeremy Clayton, 2007-08

Career: 220, Jeremy Clayton, 2004-08

SCORING AVERAGE

Season: 26.6, Dave Abernathy, 1955-56

Career: 21.0, John Pyecha, 1951-55

REBOUNDING AVERAGE

Season: 14.7, John Pyecha, 1951-52

Career: 11.2, Wayne Duncan, 1962-65

SINGLE-GAME SCORING LEADERS

1.	56	Stan Davis	vs. Carson-Newman	Jan. 24, 1974	33	Kareem Livingston	vs. Marshall	Jan. 13, 1996	
2.	50	John Pyecha	vs. Western Carolina	Jan. 12, 1955	33	Shawn Hall	vs. Charlotte	Nov. 25, 2002	
3.	49	John Pyecha	vs. Barton	Feb. 9, 1955	33	D.J. Thompson	vs. Ga. Southern	Jan. 23, 2006	
4.	43	Junior Braswell	vs. Davidson	Feb. 22, 1997	32.	32	John Pyecha	vs. Milligan	Dec. 4, 1954
5.	42	John Pyecha	vs. High Point	Feb. 12, 1955	32	Dave Abernathy	vs. Catawba	Jan. 14, 1956	
6.	41	Stan Davis	vs. Georgia Southern	Jan. 20, 1973	32	Dave Abernathy	vs. Elon	Feb. 22, 1956	
	41	Billy Ross	vs. Marshall	Jan. 6, 1993	32	John Thomas	vs. E. Tenn. State	Feb. 10, 1970	
8.	40	Wayne Duncan	vs. Barton	Jan. 25, 1965	32	Calvin Bowser	vs. East Carolina	Feb. 28, 1976	
9.	39	Billy Ross	vs. Chattanooga	Feb. 7, 1993	32	Billy Ross	vs. Davidson	Feb. 20, 1993	
10.	38	John Pyecha	vs. King	Jan. 26, 1955	32	Nod Carter	vs. Nebraska	Dec. 1, 1993	
11.	37	Preston Williams	vs. Pfeiffer	Dec. 1, 1968	32	D.J. Thompson	at Ga. Southern	Jan. 15, 2005	
	37	Shawn Hall	vs. E. Tenn. State	Jan. 6, 2003	32	D.J. Thompson	vs. UNC Greensboro	Feb. 22, 2007	
13.	36	Don King	vs. High Point	Feb. 13, 1960	40.	31	Dave Abernathy	vs. Carson-Newman	Dec. 5, 1955
	36	Wayne Duncan	vs. Belmont Abbey	Dec. 12, 1963	31	Tony Searcy	vs. Lenoir-Rhyne	Jan. 22, 1977	
	36	Allen Price	vs. Newberry	Jan. 7, 1969	31	Tony Searcy	vs. High Point	Feb. 20, 1978	
	36	Steve Spurlock	vs. Charlotte	Dec. 5, 1990	31	Chad McClendon	vs. VMI	Feb. 25, 1995	
	36	Chad McClendon	vs. Western Carolina	Jan. 30, 1995	31	Kareem Livingston	vs. Furman	Feb. 8, 1996	
	36	Junior Braswell	vs. The Citadel	Feb. 29, 1996	31	Tyson Patterson	at Western Carolina	Jan. 24, 2000	
19.	35	Dave Abernathy	vs. High Point	Jan. 7, 1956	31	D.J. Thompson	at James Madison	Nov. 28, 2005	
	35	Ron Coker	vs. Voorhees	Dec. 1, 1969	46.	30	Bob Campbell	vs. High Point	Feb. 13, 1954
	35	Noah Brown	at Chattanooga	Jan. 12, 2004	30	Dave Abernathy	vs. Carson-Newman	Dec. 15, 1954	
22.	34	Wayne Duncan	vs. Newberry	Dec. 5, 1963	30	Dave Abernathy	vs. Western Carolina	Jan. 4, 1956	
	34	Stan Davis	vs. Lenoir-Rhyne	Jan. 26, 1974	30	Danny Beauchamp	vs. Guilford	Jan. 9, 1967	
	34	Shawn Hall	vs. Gardner Webb	Jan. 15, 2003	30	Wade Capehart	vs. Furman	Jan. 30, 1984	
25.	33	John Pyecha	vs. Catawba	Jan. 22, 1955	30	Tige Darner	vs. Davidson	Jan. 20, 1997	
	33	Dave Abernathy	vs. Catawba	Feb. 19, 1955	30	Junior Braswell	vs. E. Tenn. State	Jan. 27, 1997	
	33	Renaldo Lawrence	vs. Clemson	Dec. 17, 1977	30	Junior Braswell	vs. Marshall	March 1, 1997	
	33	Steve Spurlock	vs. East Carolina	Dec. 8, 1990	30	Rufus Leach	vs. E. Tenn. State	Jan. 10, 2000	
	33	Chad McClendon	vs. VMI	Jan. 28, 1995	30	Shawn Hall	vs. Davidson	Feb. 22, 2003	
					30	Nate Cranford	at Chattanooga	Jan. 6, 2007	



SINGLE-SEASON SCORING LEADERS

	Pts.	Player	FG (3FG)	FT	Year
1.	683	Billy Ross	232 (93)	126	1992-93
2.	630	John Pyecha	200	230	1954-55
3.	591	Allen Price	230	131	1968-69
4.	585	Stan Davis	241	103	1972-73
5.	573	Shawn Hall	189(103)	92	2002-03
6.	572	D.J. Thompson	175 (98)	124	2005-06
7.	567	Junior Braswell	193(78)	103	1996-97
8.	558	Dave Abernathy	208	142	1955-56
9.	533	Chad McClendon	206	121	1992-93
10.	524	Dave Abernathy	197	130	1956-57
11.	525	Rufus Leach	176(103)	70	1999-00
12.	520	Steve Spurlock	204 (11)	101	1990-91
13.	514	D.J. Thompson	153 (82)	126	2006-07
14.	511	Don King	201	109	1958-59
15.	509	James Wilcox	192	125	1965-66
16.	502	Don King	192	118	1959-60

CAREER SCORING AVERAGE

1.	21.0	John Pyecha	1951-55
2.	20.4	Stan Davis	1971-74
3.	17.7	Preston Williams	1968-69
4.	17.5	Wayne Duncan	1962-65
5.	17.4	Don King	1958-61
6.	17.1	Allen Price	1966-69
7.	16.4	Rufus Leach	1999-00
8.	15.8	Rick Howe	1958-61
9.	15.5	Renaldo Lawrence	1977-79
10.	14.9	David Lawrence	1982-84

SINGLE-SEASON SCORING AVERAGE

1.	21.0	John Pyecha	1951-55
2.	20.4	Stan Davis	1971-74
3.	19.1	D.J. Thompson	2005-06
4.	17.7	Preston Williams	1968-69
5.	17.5	Wayne Duncan	1962-65
6.	17.4	Don King	1958-61
7.	17.1	Allen Price	1966-69
8.	16.4	Rufus Leach	1999-2000
9.	15.8	Rick Howe	1958-61
10.	15.6	D.J. Thompson	2006-07
11.	15.5	Renaldo Lawrence	1977-79



D.J. Thompson's 19.1 points per game in 2005-06 was the third-best average in school history.

CAREER SCORING LEADERS (1,000-POINT CLUB)

	Pts.	Player	Years	Games	FG-FGA	Pct.	3FG-FGA	Pct.	FT-FTA	Pct.	Avg.
1.	1,794	Don King	1958-61	100	700-1467	.477	—	—	394-528	.746	17.9
2.	1,744	Dave Abernathy	1954-57	89	655-1432	.457	—	—	434-600	.658	19.6
3.	1,734	Wayne Duncan	1962-65	99	606-1383	.438	—	—	522-671	.778	17.5
4.	1,656	Billy Ross	1990-93	117	593-1336	.444	211-543	.389	259-366	.708	14.2
5.	1,631	Darryl Robinson	1976-79	111	638-1281	.498	—	—	355-474	.749	14.7
6.	1,599	D.J. Thompson	2003-06	123	493-1267	.389	270-702	.385	343-457	.751	13.0
7.	1,593	Rick Howe	1958-61	101	608-1285	.473	—	—	377-490	.769	15.8
8.	1,509	Stan Davis	1972-74	74	623-1371	.454	—	—	263-346	.760	20.4
9.	1,494	Charles Payton	1979-82	112	560-958	.585	—	—	374-554	.675	13.3
10.	1,468	Chad McClendon	1992-95	113	558-1032	.541	0-5	.000	352-483	.729	13.0
11.	1,443	Walter Anderson	1977-80	109	574-1266	.454	—	—	295-407	.725	13.2
12.	1,422	Allen Price	1967-69	83	547-1071	.511	—	—	328-435	.754	17.1
13.	1,345	Kareem Livingston	1994-98	114	522-873	.598	0-1	.000	301-462	.652	11.8
14.	1,340	Junior Braswell	1994-97	112	450-1064	.423	172-466	.369	268-343	.781	12.0
15.	1,327	Rodney Peel	1988-92	116	439-1082	.406	229-654	.350	220-290	.759	11.4
16.	1,288	Tige Darner	1994-98	114	444-991	.448	170-436	.390	220-347	.634	11.3
17.	1,283	Steve Spurlock	1990-92	86	506-1005	.504	18-56	.321	253-362	.699	14.9
18.	1,266	Sam Gibson	1988-90	86	523-906	.577	0-1	.000	220-356	.618	14.7
19.	1,250	Kemp Phillips	1987-90	107	347-773	.449	189-437	.433	367-457	.803	11.7
20.	1,222	Tyson Patterson	1997-00	118	436-1038	.420	59-186	.317	281-430	.653	10.4
21.	1,155	John Pyecha	1952-55	55	395-736	.537	—	—	365-510	.716	21.0
	1,155	John Fitch	1979-82	111	493-986	.500	11-34	.393	158-202	.782	10.4
23.	1,132	Wade Capehart	1981-85	111	451-842	.536	3-12	.250	227-311	.730	10.2
24.	1,166	Noah Brown	2001-05	119	379-1025	.340	24-648	.330	174-284	.683	9.8
25.	1,114	Danny Beauchamp	1966-68	77	425-948	.448	—	—	264-341	.774	14.5
26.	1,044	Chris McFarland	2001-05	132	395-891	.443	56-158	.354	198-267	.742	7.9
27.	1,038	Rod Davis	1983-86	113	395-726	.544	—	—	248-367	.676	9.2



FIELD GOAL RECORDS

FIELD GOALS MADE

GAME

1.	25	Stan Davis vs. Carson-Newman	Jan. 24, 1974
----	----	------------------------------	---------------

SEASON

1.	241	Stan Davis	1972-73
2.	232	Billy Ross	1992-93
3.	230	Allen Price	1968-69
4.	207	Preston Williams	1968-69
	207	Stan Davis	1973-74
6.	206	Chad McClendon	1994-95
7.	204	Steve Spurlock	1990-91
8.	193	Renaldo Lawrence	1977-78
	193	Junior Braswell	1996-97
10.	189	Sam Gibson	1989-90
	189	Shawn Hall	2002-03

CAREER

1.	700	Don King	1958-61
2.	655	Dave Abernathy	1954-57
3.	638	Darryl Robinson	1976-79
4.	623	Stan Davis	1972-74
5.	608	Rick Howe	1958-61
6.	606	Wayne Duncan	1962-65
7.	593	Billy Ross	1990-93
8.	585	Kareem Livingston	1994-98
9.	574	Walter Anderson	1977-80
10.	560	Charles Payton	1979-82

FIELD GOALS ATTEMPTED

GAME

1.	42	Stan Davis vs. Carson-Newman	Jan. 24, 1974
----	----	------------------------------	---------------

SEASON

1.	546	Stan Davis	1972-73
2.	536	Billy Ross	1992-93
3.	521	Shawn Hall	2002-03
4.	465	Preston Williams	1968-69
5.	464	Allen Price	1968-69
6.	458	D.J. Thompson	2005-06
7.	445	Stan Davis	1973-74
8.	417	Junior Braswell	1996-97
9.	415	Calvin Bowsver	1975-76
10.	402	Steve Spurlock	1990-91

CAREER

1.	1,467	Don King	1958-61
2.	1,432	Dave Abernathy	1954-57
3.	1,383	Wayne Duncan	1962-65
4.	1,371	Stan Davis	1972-74
5.	1,336	Billy Ross	1989-93
6.	1,285	Rick Howe	1958-61
7.	1,281	Darryl Robinson	1976-79
8.	1,267	D.J. Thompson	2003-06
9.	1,266	Walter Anderson	1977-80
10.	1,082	Rodney Peel	1988-92

FIELD GOAL PERCENTAGE

GAME (MIN. 10 ATTEMPTS)

1.	1.000 (12-12)	Tyson Patterson at W.Carolina	Jan. 24, 2000
2.	.900 (9-10)	Chris McFarland at UNCG	Feb. 17, 2004
3.	.899 (15-17)	Renaldo Lawrence at Clemson	Dec. 17, 1977
4.	.857 (12-14)	Alvin Gentry vs. Lenoir-Rhyne	Feb. 16, 1974

SEASON

1.	.699 (137-196)	Ricky Nedd	1990-91
2.	.687 (92-134)	Ricky Nedd	1991-92
3.	.673 (99-147)	Ricky Nedd	1993-94
4.	.663 (178-281)	Charles Payton	1980-81
5.	.651 (142-218)	Josh Shehan	2000-01
6.	.642 (122-190)	Donte Minter	2006-07
7.	.637 (130-204)	Kareem Livingston	1997-98
8.	.629 (88-140)	Jonathan Mitchell	2002-03
9.	.628 (145-231)	Kareem Livingston	1997-98
10.	.607 (182-300)	Sam Gibson	1988-89

CAREER

1.	.690 (412-597)	Ricky Nedd	1990-94
2.	.614 (286-466)	Donte Minter	2006-07
3.	.598 (522-873)	Kareem Livingston	1994-98
4.	.591 (366-619)	Josh Shehan	1999-03
5.	.585 (560-958)	Charles Payton	1979-82
6.	.580 (244-421)	Cedrick Holmes	1998-00
7.	.577 (523-906)	Sam Gibson	1988-90
8.	.568 (406-715)	Jeremy Clayton	2004-07
9.	.544 (395-726)	Rod Davis	1983-86
10.	.541 (558-1032)	Chad McClendon	1992-95



Billy Ross is second in field goals in a season with 232 in 1992-93.



3-POINT FIELD GOAL RECORDS

3-POINT FIELD GOALS MADE

GAME

1.	10	Nate Cranford at Chattanooga	Jan. 6, 2007
2.	9	Noah Brown at Chattanooga	Jan. 12, 2004
3.	8	John Braswell vs. The Citadel	Feb. 29, 1996
	8	Tige Darner vs. Davidson	Jan. 20, 1997
	8	Rufus Leach at Oklahoma State	Nov. 19, 1999
	8	Rufus Leach vs. East Tennessee State	Jan. 10, 2000
	8	Shawn Hall vs. Charlotte	Nov. 25, 2002
	8	Nate Cranford vs. The Citadel	Jan. 27, 2007
8.	7	Billy Ross vs. Davidson	Feb. 20, 1993
	7	William Cook vs. Clemson	Dec. 10, 1994
	7	John Braswell at Davidson	Feb. 22, 1998
	7	D.J. Thompson vs. Chattanooga	Feb. 14, 2007

SEASON

1.	103	Rufus Leach	1999-2000
	103	Shawn Hall	2002-03
3.	98	D.J. Thompson	2005-06
4.	93	Billy Ross	1992-93
5.	84	Nate Cranford	2006-07
6.	82	D.J. Thompson	2006-07
7.	81	Rodney Peel	1988-89
8.	78	Junior Braswell	1996-97
9.	75	Ed Ward	1990-91
10.	74	Noah Brown	2004-05

CAREER

1.	270	D.J. Thompson	2003-06
2.	229	Rodney Peel	1987-92
3.	214	Noah Brown	2000-05
4.	211	Billy Ross	1989-93
	209	Nate Cranford	2002-06
6.	189	Kemp Phillips	1986-90
7.	172	Junior Braswell	1993-97
8.	170	Tige Darner	1994-98
9.	159	William Cook	1991-95
10.	145	Shawn Hall	2001-03

3-POINT FIELD GOALS ATTEMPTED

GAME

1.	19	Shawn Hall vs. Davidson	Feb. 22, 2003
2.	15	Rufus Leach at Oklahoma St.	Nov. 19, 1999
3.	14	Rodney Peel at Western Carolina	Feb. 4, 1989
	14	Rodney Peel vs. Furman	Feb. 11, 1989
	14	William Cook vs. Nebraska	Dec. 19, 1992
	14	Shawn Hall vs College of Charleston	Feb. 2, 2002
	14	Noah Brown at Chattanooga	Jan. 12, 2004
	14	Noah Brown at Western Carolina	Feb. 28, 2004
	14	D.J. Thompson vs. UNC Greensboro	Feb. 22, 2007
10.	13	John Braswell vs. Marshall	March 1, 1997
	13	Rufus Leach vs. Davidson	Feb. 19, 2000
	13	D.J. Thompson vs. Chattanooga	March 4, 2006
	13	D.J. Thompson vs. Chattanooga	Jan. 16, 2006
	13	D.J. Thompson vs. VCU	Nov. 21, 2005
	13	D.J. Thompson vs. Chattanooga	Feb. 14, 2007

SEASON

1.	309	Shawn Hall	2002-03
2.	257	D.J. Thompson	2005-06
3.	241	Rufus Leach	1999-2000
4.	230	Billy Ross	1992-93
5.	228	Noah Brown	2003-04
6.	218	D.J. Thompson	2006-07

7.	211	Nate Cranford	2006-07
8.	193	Rodney Peel	1988-89
9.	191	Noah Brown	2004-05
10.	186	Rodney Peel	1989-90
	186	Junior Braswell	1996-97

CAREER

1.	702	D.J. Thompson	2003-06
2.	654	Rodney Peel	1987-92
3.	648	Noah Brown	2000-04
4.	564	Nate Cranford	2002-06
5.	543	Billy Ross	1989-93
6.	466	Junior Braswell	1993-97
7.	457	William Cook	1991-95
8.	437	Kemp Phillips	1986-90
9.	436	Shawn Hall	2001-03
10.	436	Tige Darner	1994-98

3- POINT FIELD GOAL PERCENTAGE

GAME (MIN. 5 ATTEMPTS)

1.	1.000 (5-5)	Kellen Brand at Charlotte	Nov. 12, 2007
	1.000 (5-5)	Kemp Phillips vs. Davidson	Jan. 22, 1990
	1.000 (5-5)	Matt McMahon at Wofford	Jan. 11, 1999
	1.000 (5-5)	Tyson Patterson at W. Carolina	Jan. 24, 2000
	1.000 (5-5)	D. McLaughlin-Williams at Tenn.	Dec. 6, 2005
5.	.909 (10-11)	Nate Cranford at Chattanooga	Jan. 6, 2007
6.	.857 (6-7)	Kemp Phillips vs. The Citadel	Feb. 2, 1988
	.857 (6-7)	Graham Bunn at Chattanooga	Jan. 18, 2003

SEASON (MIN. 1.5 ATTEMPTS PER GAME)

1.	.479 (45-94)	Kemp Phillips	1986-87
2.	.475 (75-158)	Ed Ward	1990-91
3.	.464 (49-97)	Ryann Abraham	2007-08
4.	.455 (46-101)	Tige Darner	1995-96
5.	.454 (60-132)	Matt McMahon	1998-99
6.	.451 (60-133)	Kemp Phillips	1987-88
7.	.449 (22-49)	Darryl Person	1987-88
8.	.448 (26-58)	Shawn Alexander	1998-99
9.	.445 (57-128)	Billy Ross	1991-92
10.	.444 (71-160)	William Cook	1993-94

CAREER

1.	.445 (65-146)	Graham Bunn	2001-03
2.	.433 (189-437)	Kemp Phillips	1986-90
3.	.427 (103-241)	Rufus Leach	1999-2000
4.	.419 (113-270)	Ed Ward	1987-91
5.	.415 (68-164)	Shawn Alexander	1998-2001
6.	.400 (68-170)	Darryl Person	1986-88
7.	.390 (170-436)	Tige Darner	1995-98
8.	.389 (211-543)	Billy Ross	1989-93
9.	.385 (270-702)	D.J. Thompson	2003-06
10.	.376 (135-359)	Matt McMahon	1996-2000



D.J. Thompson became ASU's all-time three-point leader in 2006-07.



REBOUNDING RECORDS

REBOUNDS

GAME

1.	24	Larry Dudas vs. UNC Wilmington	Feb. 26, 1972
	24	Tony Searcy vs. High Point	Feb. 20, 1978
3.	23	Wayne Duncan vs. Barton	Feb. 1, 1964
	23	Tony Searcy vs. The Citadel	Feb. 25, 1978
5.	22	John Pyecha vs. Catawba	Jan. 19, 1952
6.	21	Tony Searcy vs. E. Tenn. State	Jan. 26, 1978
7.	20	John Pyecha vs. Milligan	Dec. 4, 1954
8.	19	Joe Hunt vs. High Point	Jan. 26, 1952
	19	Joe Hunt vs. Lenoir-Rhyne	Feb. 2, 1952
	19	John Pyecha vs. Erskine	Feb. 19, 1952
	19	Joe Hunt vs. Erskine	Feb. 19, 1952
	19	John Pyecha vs. Catawba	Feb. 23, 1952
	19	Dave Abernathy vs. Guilford	Jan. 7, 1954
	19	John Pyecha vs. East Carolina	Dec. 17, 1954
	19	Chad McClendon vs. Western Carolina	Jan. 27, 1993
	19	Chad McClendon vs. VMI	Feb. 25, 1995
18.	18	John Pyecha vs. Western Carolina	Feb. 20, 1952
	18	Joe Hunt vs. Elon	Feb. 26, 1952
	18	Joe Hunt vs. Guilford	Feb. 27, 1952
	18	Bob Campbell vs. High Point	Feb. 13, 1954
	18	Dave Abernathy vs. Western Carolina	Jan. 4, 1956
	18	Tim Powers vs. E. Tenn. State	Feb. 18, 1989
	18	Steve Spurlock vs. Charlotte	Dec. 5, 1990
	18	Tim Powers vs. VMI	Feb. 23, 1991
	18	Chad McClendon vs. Chattanooga	Feb. 20, 1995

SEASON

1.	359	Tony Searcy	1977-78
2.	352	John Pyecha	1951-52
3.	351	Allen Price	1968-69
4.	350	Rick Howe	1959-60
	350	Rick Howe	1960-61
6.	327	Joe Hunt	1951-52
7.	318	John Pyecha	1954-55
8.	310	Charles Payton	1980-81
9.	293	Chad McClendon	1994-95
10.	291	Mel Hubbard	1978-79

CAREER

1.	1,108	Wayne Duncan	1962-65
2.	1,097	Rick Howe	1958-61
3.	974	Charles Payton	1978-82
4.	926	Mel Hubbard	1975-79
5.	860	Bob Campbell	1953-56
6.	855	Allen Price	1966-69
7.	840	Chad McClendon	1991-95
8.	783	Dave Abernathy	1954-57
9.	774	Jeremy Clayton	2004-08
10.	637	Tim Powers	1988-92

REBOUNDING AVERAGE

SEASON

1.	14.7	John Pyecha	1951-52
2.	14.5	John Pyecha	1954-55
3.	13.6	Joe Hunt	1951-52
4.	13.5	Rick Howe	1959-60
5.	13.0	Rick Howe	1960-61
	13.0	Allen Price	1968-69
7.	12.8	Tony Searcy	1977-78
8.	11.1	Erwin Hill	1972-73
9.	10.7	Charles Payton	1980-81
10.	10.1	Darryl Gibson	1968-69
	10.1	Chad McClendon	1994-95

CAREER

1.	11.2	Wayne Duncan	1962-65
2.	10.9	Rick Howe	1958-61
3.	10.3	Allen Price	1967-69
4.	9.8	Bob Campbell	1953-56
5.	9.7	Tony Searcy	1977-78
6.	8.9	Mel Hubbard	1976-79
7.	8.8	Dave Abernathy	1954-57
8.	8.7	Charles Payton	1978-82
9.	8.5	Erwin Hill	1971-73
10.	8.5	Dale Roberts	1982-84



Chad McClendon pulled down 840 rebounds in his career at ASU.



ASSIST/STEAL RECORDS

ASSISTS

GAME		
1.	14	Tyson Patterson vs. Lees-McRae Nov. 27, 1999
2.	13	Junior Braswell vs. VMI Feb. 24, 1996
	13	Graham Bunn vs. ETSU Jan. 6, 2003
4.	12	Tyson Patterson vs. Chattanooga Jan. 29, 2000
	12	Tyson Patterson vs. Georgia Southern Jan. 8, 2000
	12	Tyson Patterson vs. Pfeiffer Nov. 29, 1999
	12	Ed Ward vs. East Carolina Dec. 8, 1990
	12	Kevin Brown vs. Wofford Dec. 7, 1977
9.	11	Tyson Patterson vs. VMI Jan. 17, 2000
	11	Tyson Patterson vs. Winthrop Dec. 20, 1998
	11	Tyson Patterson vs. VMI Feb. 21, 1998
	11	Jeff Williams vs. Western Carolina March 4, 1993
	11	Stan Davis vs. Furman March 1, 1973
	11	D.J. Thompson vs. College of Charleston Jan. 29, 2007
	11	Demetrius Scott vs. The Citadel Jan. 27, 2007

SEASON

1.	218	Tyson Patterson	1999-2000
2.	163	D.J. Thompson	2006-07
3.	159	Tyson Patterson	1997-98
4.	154	Tyson Patterson	1998-99
5.	153	Kemp Phillips	1989-90
6.	147	Jonathan Butler	2000-01
7.	140	Graham Bunn	2002-03
8.	138	Junior Braswell	1995-96
9.	135	D.J. Thompson	2004-05
10.	134	Lynwood Robinson	1984-85

CAREER

1.	638	Tyson Patterson	1996-2000
2.	508	D.J. Thompson	2003-06
3.	442	Kemp Phillips	1986-90
4.	420	Junior Braswell	1993-97
5.	373	Rodney Peel	1987-92
6.	311	Ricky Nedd	1990-94
7.	307	Walter Anderson	1976-80
8.	298	Noah Brown	2000-05
9.	291	Stan Davis	1971-74
10.	287	Jonathan Butler	1999-2002



Tyson Patterson owns every assist record at Appalachian with 638 career assists.

STEALS

GAME		
1.	9	D.J. Thompson vs. UNC Greensboro Feb. 22, 2007
2.	8	Tyson Patterson vs. Lees-McRae Nov. 27, 1999
3.	7	Rodney Peel vs. Wofford Feb. 14, 1990
	7	Tyson Patterson vs. VMI Feb. 23, 1999
	7	Matt Jones vs. Davidson Feb. 22, 2003
	7	Corwin Davis at SMU Dec. 18, 2003
	7	D.J. Thompson vs. Chattanooga Feb. 12, 2005
	7	D.J. Thompson vs. E. Tennessee State Jan. 5, 2005
9.	6	Ricky Nedd vs. East Carolina Jan. 4, 1993
	6	Ricky Nedd vs. Furman Feb. 17, 1993
	6	C. McClendon vs. Oklahoma St. Dec. 2, 1994
	6	C. McClendon vs. Oral Roberts Dec. 3, 1994
	6	Junior Braswell vs. Wingate Nov. 22, 1996
	6	Tyson Patterson vs. Wofford Feb. 11, 1998
	6	Tyson Patterson vs. Wofford Feb. 12, 2000
	6	Tyson Patterson vs. Western Carolina Feb. 26, 2000
	6	Matt Jones vs. Liberty Dec. 1, 2002
	6	Matt Jones at Wofford Dec. 18, 2003
	6	J. Mitchell vs. St. Francis (NY) Nov. 29, 2003
	6	D.J. Thompson at George Washington Nov. 28, 2003
	6	D.J. Thompson vs. Georgia Southern March 3, 2006
	6	D.J. Thompson vs. Elon Feb. 11, 2006
	6	Demetrius Scott at UNCG Jan. 21, 2006
	6	D.J. Thompson vs. N. Greenville Nov. 13, 2006

SEASON

1.	87	Tyson Patterson	1999-2000
2.	85	D.J. Thompson	2006-07
3.	81	D.J. Thompson	2005-06
	81	D.J. Thompson	2004-05
5.	75	Rodney Peel	1989-90
	75	Tyson Patterson	1998-99
7.	63	Marshall Phillips	1998-99
8.	62	Rodney Peel	1991-92
9.	60	Matt Jones	2002-03
10.	56	Tyson Patterson	1997-98

CAREER

1.	293	D.J. Thompson	2003-06
2.	247	Tyson Patterson	1996-2000
3.	237	Rodney Peel	1987-92
4.	155	Kemp Phillips	1986-90
5.	152	Ricky Nedd	1990-94
6.	137	Junior Braswell	1993-97
7.	133	Chris McFarland	2001-05
8.	128	Matt Jones	2000-Pres
9.	120	Tim Powers	1988-92
10.	119	Chad McClendon	1991-95
	119	Noah Brown	2001-05



D.J. Thompson ended his career with a school-record 293 steals.



BLOCKS/PARTICIPATION

BLOCKS

GAME

1.	8	Jeremy Clayton vs. Chattanooga	Jan. 17, 2008
	8	Ricky Nedd vs. Tennessee Tech	Dec. 6, 1993
2.	6	S. Spurlock vs. East Carolina	Dec. 8, 1990
	6	S. Spurlock vs. S.W. Louisiana	Dec. 12, 1990
	6	R. Nedd vs. Chattanooga	Feb. 18, 1991
	6	R. Nedd vs. East Tennessee State	March 5, 1993
	6	R. Nedd vs. Wingate	Feb. 11, 1993
	6	Josh Grover vs. Milligan	Nov. 30, 1996
	6	Kareem Livingston vs. VMI	Jan. 10, 1998
	6	Jeremy Clayton at Georgia Southern	Feb. 5, 2007
	6	Donte Minter vs. Western Carolina	Jan. 15, 2007

SEASON

1.	75	Jeremy Clayton	2007-08
2.	67	Ricky Nedd	1992-93
3.	56	Steve Spurlock	1990-91
4.	55	Jeremy Clayton	2006-07
5.	54	Ricky Nedd	1990-91
6.	53	Ricky Nedd	1993-94
7.	52	Jeremy Clayton	2005-06
8.	50	Jonathan Mitchell	2002-03
9.	47	Sam Gibson	1989-90
10.	44	Kareem Livingston	1996-97

CAREER

1.	220	Jeremy Clayton	2004-08
2.	193	Ricky Nedd	1990-94
3.	165	Kareem Livingston	1994-98
4.	118	Steve Spurlock	1989-92
5.	105	Sam Gibson	1987-90
6.	95	Chris McFarland	2001-05
7.	77	Donte Minter	2006-08
8.	73	Chad McClendon	1991-95
9.	71	Josh Grover	1995-99
10.	64	Tim Powers	1988-92

GAMES PLAYED

SEASON

1.	33	D.J. Thompson	2006-07
	33	Jeremy Clayton	2006-07
	33	Nate Cranford	2006-07
	33	Davis Bowne	2006-07
	33	Ryann Abraham	2006-07
6.	32	Shawn Alexander	1999-2000
	32	Jonathan Butler	1999-2000
	32	Buddy Davis	1999-2000
	32	Rufus Leach	1999-2000
	32	Matt McMahon	1999-2000
	32	Tyson Patterson	1999-2000
	32	Demetrius Scott	2006-07
	32	Kellen Brand	2006-07

CAREER

1.	123	D.J. Thompson	2003-06
2.	120	Jeremy Clayton	2004-08
3.	119	Buddy Davis	1999-2002
	119	Noah Brown	2000-05
	119	Josh Shehan	1999-2003
6.	118	Tyson Patterson	1996-2000
	117	Doug McLaughlin-Williams	2004-08
	117	Ed Ward	1987-91
	117	Billy Ross	1989-93
9.	115	Rodney Peel	1988-92
10.	113	Rod Davis	1982-86



Jeremy Clayton is ASU's most prolific shot blocker with 220 career blocks and 75 in the 2007-08 season alone.



MOST POINTS

GAME

ASU	120, vs. Wofford	Dec. 7, 1977
Opponent	130, N.C. State	Nov. 27, 1972

SEASON

ASU	2,530	1999-2000
Opponent	2,488	1990-91

SEASON AVERAGE

ASU	83.9	2002-03
Opponent	89.8	1972-73

IN A LOSS

ASU	102, vs. UNC Wilmington	Dec. 4, 1971
Opponent	100, Charlotte	Nov. 25, 2002

FEWEST POINTS ALL-TIME

GAME

ASU	11, vs. Campbell	1927-28
Opponent	7, Mountain City	1925-26

SEASON

ASU	333	1943-44
Opponent	400	1943-44

IN A WIN

ASU	18, at Catawba	1929-30
	18, at Johnson Bible	1929-30
Opponent	15, Lenior-Rhyne	1919-20

FEWEST POINTS SINCE 1959-60

GAME

ASU	37, at Marquette	Dec. 19, 1996
	37, at Wake Forest	Jan. 7, 1986
	37, vs. Oregon State	Nov. 24, 2000
	37, at Virginia Tech	Dec. 11, 2006
Opponent	32, Presbyterian	Nov. 30, 1965

SEASON

ASU	1,607	1982-83
Opponent	1,603	1964-65

SEASON AVERAGE

ASU	61.5	1979-80
Opponent	62.9	1979-80

IN A WIN

ASU	49, vs. Davidson	Jan. 25, 1977
Opponent	43, Milligan	Jan. 8, 1983

FEWEST POINTS IN THE SHOT CLOCK ERA

GAME

ASU	37, at Marquette	Dec. 19, 1996
	37, at Wake Forest	Jan. 7, 1986
	37, vs. Oregon State	Nov. 24, 2000
	37, at Virginia Tech	Dec. 11, 2006
Opponent	44, North Greenville	Dec. 13, 2001

SEASON

ASU	1,862	1985-86
Opponent	1,900	1985-86

SEASON AVERAGE

ASU	64.2	1985-86
Opponent	65.5	1985-86

IN A WIN

ASU	51, vs. VCU	Nov. 21, 2005
Opponent	57, Chattanooga	March 4, 2005
	57, Marquette	Dec. 4, 1999

MOST COMBINED POINTS

GAME:

214, vs. Furman (FU 116, ASU 98), Jan. 24, 1972
212, vs. UNC Wilmington (UNCW 110, ASU 102), Jan. 4, 1972
211, vs. Barton (ASU 112, Barton 99), Jan. 25, 1966

SEASON

4,971, 1990-91 (ASU 2,483; Opponents 2,488)

100-POINT GAMES

SEASON

ASU	5	1999-2000
Opponent	6	1972-73

ALL-TIME

ASU	56	Last: 100 vs. Western Carolina, Jan. 15, 2007
Opponent	43	Last: 102 Davidson, Dec. 3, 2005

ASU AT HOME

ASU	46	Last: 100 vs. Western Carolina, Jan. 15, 2007
-----	----	---

ASU ON ROAD

ASU	9	Last: 107 at Chattanooga, Jan. 18, 2003
-----	---	---

CONSECUTIVE 100-POINT GAMES

SEASON

ASU	2	1951-52
	2	1959-60
	2	1984-85
	2	1999-2000
	2	2002-03
Opponent	2	1968-69
	2 (twice)	1974-75



TEAM RECORDS

MOST FIELD GOALS

GAME

ASU	49, vs. Chattanooga (84 att.)	Feb. 13, 1978
Opponent	53, N.C. State (106 att.)	Nov. 27, 1972

SEASON

ASU	939, 1,821 att.	1990-91
Opponent	963, 1,965 att.	1972-73

MOST FIELD GOAL ATTEMPTS

GAME

ASU	93, vs. Luther Rice (made 43)	Nov. 11, 1970
Opponent	106, N.C. State (made 53)	Nov. 27, 1972

SEASON

ASU	1,909, (made 914)	2006-07
Opponent	2,032, (made 945)	1990-91

FIELD GOAL PERCENTAGE

GAME

ASU	.710, vs. Tenn. Wesleyan (44-of-62)	Dec. 30, 1999
Opponent	.723, by Chattanooga (34-of-47)	March 6, 2003

SEASON

ASU	.524, (736-of-1,404)	1980-81
Opponents	.507, (922-of-1,818)	1974-75

3-POINT FIELD GOALS

GAME

ASU	17, The Citadel (27 att.)	Jan. 27, 2006
Opponent	17, Charlotte (26 att.)	Nov. 25, 2002

SEASON

ASU	258, (724 att.)	2004-05
Opponent	228, (646 att.)	2006-07

3-POINT FIELD GOALS ATTEMPTED

GAME

ASU	42 vs. The Citadel (14 made)	Feb. 3, 2005
Opponent	45, Charlotte (17 made)	Nov. 25, 2002

SEASON

ASU	748, (258 made)	2004-05
Opponent	650, (229 made)	2007-08

3-POINT FIELD GOAL PERCENTAGE

GAME (MINIMUM 5 MADE)

ASU	.714, vs. E. Tennessee State (10-of-14)	Jan. 28, 1988
Opponent	.786, Georgia Southern (11-of-14)	Jan. 18, 1997

SEASON

ASU	.388, (200-of-515)	1999-2000
Opponent	.495, (50-of-101)	1982-83

MOST FREE THROWS

GAME

ASU	55, vs. Barton (63 att.)	Feb. 9, 1955
Opponent	—	

SEASON

ASU	580, (758 att.)	1966-67
Opponent	524, (717 att.)	1987-88

MOST FREE THROW ATTEMPTS

GAME

ASU	63 vs. Barton (made 55)	Feb. 9, 1955
Opponent	—	

SEASON

ASU	758, (made 580)	1966-67
Opponent	753, (made 522)	1971-72

FREE-THROW PERCENTAGE

GAME

ASU	.914 vs. Lynchburg (32-of-35)	March 2, 1967
Opponent	—	

SEASON

ASU	.765, (580-of-758)	1966-67
Opponent	.745, (494-of-663)	1967-68

REBOUNDS

GAME

ASU	85 vs. Milligan	1951-52
Opponent	—	

SEASON

ASU	1,563	1951-52
Opponent	1,273	1992-93

SEASON AVERAGE

ASU	65.1, (24 games, 1,563 rebounds)	1951-52
Opponent	48.8, (26 games, 1,268 rebounds)	1992-93

ASSISTS

GAME

ASU	32, vs. Chattanooga	Feb. 13, 1978
	32, vs. Tennessee Wesleyan	Dec. 30, 1999
Opponent	32, North Carolina	Jan. 17, 1998

SEASON

ASU	540	1990-91
Opponent	500	1990-91

STEALS

GAME

ASU	24 vs. Lees-McRae	Nov. 27, 1999
	24 vs. Liberty	Dec. 1, 2001
Opponent	26, Chattanooga	March 6, 2003

SEASON

ASU	325	1999-2000
Opponent	289	1990-91



TEAM RECORDS

BLOCKED SHOTS

GAME		
ASU	12, vs. Milligan	Nov. 30, 1996
Opponent	15, VMI	Feb. 10, 2003

SEASON		
ASU	155	1990-91
Opponents	106	2002-03

TURNOVERS

GAME		
ASU	38, vs. Charlotte	Dec. 5, 1990
Opponent	34, Erskine	Nov. 20, 2004

SEASON		
ASU	539	1990-91
Opponents	577	1999-2000

GAMES PLAYED

MOST GAMES		
33	2006-07 (25-8)	

FEWEST GAMES		
7	1943-44 (0-7)	

WINS

MOST WINS		
25	2006-07 (25-8)	

FEWEST WINS		
0	1943-44 (0-7)	

WINNING STREAKS

SEASON		
17,	1939-40 (19-3)	

OVER ONE OPPONENT		
18,	vs. Barton	

WINNING PERCENTAGE

HIGHEST PERCENTAGE		
.880, (22-3)		1940-41

LOWEST PERCENTAGE		
.000, (0-7)		1943-44

LOSSES

MOST LOSSES		
23, (3-23)		1974-75

FEWEST LOSSES		
3, (19-3)		1939-40
3, (22-3)		1940-41
3, (11-3)		1946-47

LOSING STREAKS

SEASON		
12, (4-20)		1956-57
12, (3-23)		1974-75

VERSUS ONE OPPONENT		
20,	vs. Wake Forest	

VICTORY MARGIN

GAME		
ASU	64, vs. Tenn. Wesleyan (112-48)	Dec. 30, 1999
Opponent	77, N.C. State (130-53)	Nov. 27, 1972

LARGEST CROWDS

GAME		
Home	8,564, vs. East Tennessee State	Jan. 20, 1990
HCC	8,325 vs. North Carolina	Nov. 17, 2000
Road	21,572 at North Carolina	Jan. 17, 1998
Neutral	17,421 vs. Bucknell (Lobo Invitational) Albuquerque, N.M.	Dec. 28, 1996
Postseason	17,297 vs. Ohio State (NCAA Tournament) Nashville, Tenn.	March 17, 2000

SEASON		
Home	69,030, (15 dates)	1980-81
HCC	40,418, (14 dates)	2002-03
All	144,433, (32 dates)	1999-00

AVERAGE ATTENDANCE		
Home	5,111, (13 dates)	1977-78
HCC	2,887, (14 dates)	2002-03
All	5,031, (28 dates)	1977-78



The Mountaineers opened up the Holmes Center against North Carolina in front of a sellout crowd of 8,325 on Nov. 17, 2000.

100-POINT GAMES

APPALACHIAN

1.	120 vs. Wofford (69)	Dec. 7, 1977
2.	117 vs. Lees-McRae (74)	Nov. 27, 1999
3.	112 vs. Emory & Henry (76)	Dec. 10, 1959
	112 vs. Barton (99)	Jan. 25, 1966
	112 vs. Presbyterian (78)	Nov. 29, 1966
	112 vs. Pikeville, Ky. (78)	Dec. 5, 1991
	112 vs. Mars Hill (77)	Dec. 9, 1995
	112 vs. Tennessee Wesleyan (48)	Dec. 30, 1999
9.	111 vs. Marshall (92)	Jan. 6, 1993
10.	110 vs. Chattanooga (63)	Feb. 13, 1978
	110 vs. Georgia State (69)	Dec. 2, 1989
	110 vs. Anderson (48)	Nov. 18, 1997
13.	109 vs. North Greenville (71)	Nov. 13, 2006
	109 vs. Luther Rice (66)	Dec. 11, 1970
	109 vs. Greensboro College (53)	Nov. 23, 1998
16.	108 vs. Methodist (85)	Nov. 30, 1987
	108 vs. East Tennessee State(90)	Jan. 28, 1988
	108 vs. East Tennessee State (94)	Jan. 6, 2003
19.	107 vs. Western Carolina (85)	Feb. 24, 1961
	107 vs. Newberry (63)	Dec. 5, 1963
	107 vs. Barton (78)	Jan. 23, 1969
	107 vs. Central Wesleyan (58)	Nov. 27, 1984
	107 vs. Barton (61)	Nov. 24, 2001
	107 vs. Chattanooga (99)	Jan. 18, 2003
25.	106 vs. Pfeiffer (68)	Jan. 19, 1966
26.	105 vs. Montreat (57)	Jan. 16, 2006
	105 vs. Barton (97)	Feb. 9, 1955
	105 vs. Newberry (83)	Jan. 7, 1969
	105 vs. Catawba (69)	Feb. 14, 1970
	105 vs. Belmont Abbey (78)	Feb. 2, 1966
31.	104 vs. Pfeiffer (76)	Feb. 14, 1959
	104 vs. UNC Wilmington (67)	Dec. 4, 1971
	104 vs. Pfeiffer (90)	Nov. 29, 1999
	104 vs. Mars Hill (72)	Nov. 22, 2002
35.	103 vs. College of Charleston (53)	Dec. , 1959
	103 vs. VMI (82)	Dec. 13, 1978
	103 vs. Barber-Scotia (53)	Dec. 12, 1984
	103 vs. Charlotte (100)	Nov. 25, 2002
39.	102 vs. Western Carolina (58)	Feb. 20, 1952
	102 vs. UNC Wilmington (110)	Jan. 4, 1969
	102 vs. Marshall (77)	Jan. 31, 1994
	102 at Western Carolina (82)	Jan. 24, 2000
43.	101 vs. Voorhees (77)	Jan. 19, 1970
	101 vs. The Citadel (64)	Jan. 13, 1990
	101 vs. Montana State (81)	Dec. 3, 1990
	101 vs. Western Carolina (83)	Feb. 26, 2000
	101 vs. Gardner-Webb (93)	Jan. 23, 2002
48.	100 vs. Western Carolina (91)	Jan. 15, 2007
	100 vs. Catawba (76)	Feb. 23, 1952
	100 vs. Newberry (79)	Jan. 18, 1962
	100 vs. Lynchburg (84)	March 9, 1967
	100 vs. Limestone (74)	Dec. 15, 1984
	100 vs. Hawaii-Hilo (71)	Dec. 27, 1987
	100 vs. Western Carolina (85)	Feb. 13, 1988
	100 vs. VMI (72)	March 2, 1991
	100 vs. VMI (64)	Jan. 9, 1999

100-Point Games in Boone	47
100-Point Games on the Road	9
100-Point Games in SoCon Play	13

THE LAST TIME ASU SCORED 100 POINTS ...

Overall	100 vs. Western Carolina, Jan. 15, 2007
At Home	105 vs. Montreat, Jan. 16, 2006
On the Road	107 vs. at Chattanooga, Jan. 18, 2003
Neutral Site	100 vs. VMI, March 2, 1991 in Asheville, N.C. (SoCon Tournament)

OPPONENTS

1.	130 by North Carolina State (53)	Nov. 27, 1972
2.	116 by Furman (98)	Jan. 24, 1972
3.	111 by Richmond (69)	Jan. 29, 1973
	111 by Furman (71)	Jan. 5, 1974
5.	110 by Stetson (61)	Jan. 15, 1957
	110 by UNC Wilmington (102)	Jan. 4, 1968
	110 by Duke (74)	Nov. 28, 1987
	110 by TCU (76)	Dec. 20, 2001
9.	109 by Davidson (96)	Dec. 17, 1971
10.	108 by Western Carolina (70)	Feb. 17, 1953
	108 by Davidson (81)	Feb. 15, 1973
	108 by Nebraska (71)	Dec. 31, 1994
	108 by College of Charleston (96)	Feb. 15, 2003
14.	107 by Lenoir-Rhyne (76)	Feb. 5, 1955
	107 by High Point (71)	Feb. 8, 1969
	107 by Wake Forest (65)	Dec. 18, 1972
17.	106 by Western Carolina (70)	Jan. 16, 1971
18.	105 by Barton (87)	Feb. 10, 1969
	105 by East Tennessee State (87)	Feb. 7, 1973
20.	104 by Carson-Newman (93)	Jan. 27, 1971
	104 by SW Louisiana (96)	Dec. 28, 1989
	104 by Georgia Southern (83)	Feb. 24, 1975
23.	103 by Furman (83)	Jan. 29, 1973
	103 by Clemson (57)	Dec. 9, 1974
	103 by Georgia Southern (76)	Jan. 9, 1993
	103 by Indiana (59)	Dec. 29, 1995
27.	102 by Elon (81)	Jan. 11, 1956
	102 by Catawba (84)	Feb. 18, 1956
	102 by Lenoir-Rhyne (83)	Feb. 20, 1971
	102 by Furman (91)	Dec. 9, 1971
	102 by Davidson (69)	Dec. 3, 2005
32.	101 by Mercer (70)	Feb. 7, 1972
	101 by Furman (68)	March 1, 1973
	101 by Richmond (70)	Jan. 18, 1975
	101 by Richmond (97)	Feb. 26, 1975
	101 by Marshall (72)	Feb. 22, 1988
	101 by East Tennessee State (82)	March 3, 1991
	101 by East Tennessee State (86)	Feb. 27, 1994
	101 by Georgia Southern (89)	Jan. 7, 2002
	101 by Marquette (78)	Dec. 7, 2002
41.	100 by William & Mary (63)	Dec. 1, 1973
	100 by Wake Forest (69)	Dec. 11, 1974
	100 by East Tennessee State (68)	Feb. 1, 1996
	100 by Charlotte (103)	Nov. 25, 2002

LAST TIME AN OPPONENT SCORED 100 POINTS

Overall	108 by College of Charleston, Feb. 15, 2003
In Boone	108 by College of Charleston, Feb. 15, 2003

The Mountaineers have given up 100 points in just 16 games over the past 25 seasons. The Mountaineers have allowed opponents to reach the 100-point plateau on 15 occasions in the last 809 games.

ATTENDANCE RECORDS



YEAR-BY-YEAR ATTENDANCE

OVERALL					HOME				ROAD			
Year	G	Total	Avg.	Largest	G	Total	Avg.	Largest	G	Total	Avg.	Largest
1976-77	29	139,596	4,814	12,759	12	55,230	4,603	6,500	17	84,366	4,963	12,759
1979-78	28	140,868	5,031	9,638	13	66,443	5,111	6,285	15	74,425	4,962	9,638
1978-79	29	134,449	4,636	8,468	14	68,275	4,877	6,112	15	66,174	4,412	8,468
1979-80	28	112,342	4,012	8,200	12	49,805	4,150	5,720	16	62,537	3,909	8,200
1980-81	29	128,248	4,422	7,800	15	69,030	4,602	7,335	14	59,218	4,230	7,800
1981-82	26	104,641	4,025	—	12	49,967	3,914	—	14	54,674	3,905	—
1982-83	27	89,495	3,315	8,564	13	36,075	2,775	4,680	14	53,420	3,816	8,564
1983-84	29	122,490	4,224	9,517	11	49,145	4,468	5,318	18	73,345	4,075	9,517
1984-85	28	119,871	4,281	8,564	13	55,065	4,236	6,929	15	64,806	4,320	8,564
1985-86	29	124,502	4,293	10,211	14	54,574	3,898	7,191	15	69,928	4,662	10,211
1986-87	28	114,589	4,092	10,557	12	28,741	2,395	4,114	16	85,848	5,366	10,557
1987-88	29	106,510	3,673	15,300	12	41,265	3,439	4,806	17	65,245	3,838	15,300
1988-89	28	113,938	4,069	10,744	13	50,571	3,890	6,399	15	63,367	4,225	10,744
1989-90	30	133,919	4,464	10,475	13	54,886	4,222	8,564	17	79,033	4,649	10,475
1990-91	30	123,029	4,101	10,607	13	53,630	4,125	8,072	17	69,399	4,082	10,607
1991-92	29	114,200	3,938	11,189	13	43,388	3,338	7,862	16	70,812	4,426	11,189
1992-93	28	89,671	3,203	13,641	13	32,325	2,487	6,823	15	57,346	3,823	13,641
1993-94	27	95,119	3,523	8,197	13	43,135	3,318	5,631	14	51,984	3,713	8,197
1994-95	29	100,028	3,449	9,950	11	22,997	2,091	3,412	18	77,031	4,280	9,950
1995-96	28	98,165	3,506	12,679	13	26,211	2,016	7,831	15	71,954	4,797	12,679
1996-97	28	125,046	4,466	17,421	11	23,914	2,174	2,876	17	101,132	5,949	17,421
1997-98	29	112,159	3,868	21,572	15	43,427	2,895	5,210	14	68,732	4,909	21,572
1998-99	29	114,885	3,962	20,257	14	42,204	3,015	7,317	15	72,681	4,845	20,257
1999-2000	32	144,43	4,514	17,297	12	42,834	3,570	6,224	20	101,599	4,618	17,297
2000-01	31	92,044	2,969	13,528	14	36,007	2,572	8,325	17	56,028	3,296	13,528
2001-02	28	93,567	3,342	12,673	13	31,878	2,452	3,949	15	61,780	4,119	12,673
2002-03	29	111,502	3,845	13,522	14	40,418	2,887	5,373	13	65,516	5,040	13,522
2003-04	30	90,787	3,026	8,309	11	26,155	2,378	3,891	14	54,854	3,918	8,936
2004-05	30	90,432	3,014	7,533	14	25,741	1,839	5,109	14	56,833	4,060	7,533
2005-06	30	100,256	3,342	14,665	12	24,511	2,043	3,437	14	63,531	4,538	14,665
2006-07	33	111,071	3,366	10,478	13	32,894	2,530	5,011	15	68,718	4,581	10,478
2007-08	31	88,213	2,846	10,835	13	31,790	2,445	3,743	14	41,299	2,950	7,065
Totals	928	3,580,086	3,858	21,572	401	1,352,531	3,373	8,564	495	2,167,615	4,379	21,572

TOP HOME CROWDS

Crowd	Opponent	Result	Date
8,564	vs. E. Tennessee State	L 94-96	Jan. 20, 1990
8,325	vs. North Carolina	L 69-99	Nov. 17, 2000
8,072	vs. E. Tennessee State	L 78-94	Feb. 2, 1991
7,862	vs. E. Tennessee State	L 63-70	Feb. 29, 1992
7,831	vs. Georgia Tech	L 65-89	Dec. 2, 1995
7,335	vs. Davidson	W 78-77	Feb. 21, 1981
7,317	vs. Davidson	W 71-64	Feb. 20, 1999
7,191	vs. Davidson	W 69-65	Jan. 18, 1986
7,106	vs. Charlotte	W 88-81	Dec. 4, 1989
6,929	vs. Davidson	L 68-70	Jan. 12, 1985
6,870	vs. Charlotte	W 53-52	Jan. 31, 1981
6,823	vs. E. Tennessee State	L 79-98	Jan. 23, 1993
6,700	vs. Lenoir-Rhyne	W 63-60	Feb. 16, 1974
6,642	vs. Western Carolina	L 60-63	Feb. 2, 1985
6,500	vs. Lenoir-Rhyne	W 66-64	Dec. 7, 1968
6,500	vs. Charlotte	L 59-85	Jan. 19, 1977
6,417	vs. Marshall	L 67-76	Jan. 14, 1985
6,399	vs. Marshall	L 76-83	Jan. 28, 1989
6,285	vs. Western Carolina	W 75-68	Feb. 4, 1978
6,192	vs. Charlotte	W 84-73	Dec. 7, 1985
6,112	vs. Charlotte	W 58-47	Jan. 20, 1979

TOP ROAD CROWDS

Crowd	Opponent	Result	Date
21,572	at North Carolina	L 63-96	Jan. 17, 1998
20,257	at North Carolina	L 64-87	Nov. 13, 1998
17,421	vs. Bucknell*	W 71-62	Dec. 28, 1996
17,297	vs. Ohio State+	L 61-87	March 17, 2000
16,995	vs. Mississippi*	L 74-82	Dec. 27, 1996
15,300	at Kansas	L 62-73	Dec. 7, 1987
14,610	at Minnesota	L 67-81	Nov. 21, 1998
14,665	at Wake Forest	L 78-91	Nov. 25, 2005
13,641	at Nebraska	L 83-93	Dec. 19, 1992
13,528	at Purdue	L 65-79	Dec. 2, 2000
13,522	at Marquette	L 78-101	Dec. 7, 2002
12,876	at Tennessee	L 81-89	Dec. 6, 2005
12,759	at Maryland	L 74-76	Dec. 18, 1976
12,679	vs. Indiana%	L 59-103	Dec. 29, 1995
12,673	at Tennessee	L 66-97	Nov. 11, 2001
11,200	at N. C. State	L 47-71	Dec. 9, 1981
11,189	at E. Tennessee State	L 75-81	Feb. 1, 1992
10,835	vs. Arkansas &	W, 74-67	Dec. 22, 2007
10,744	at Charlotte	L 63-77	Nov. 28, 1988
10,607	at E. Tennessee State	L 70-89	Jan. 5, 1991
10,557	at Tennessee	L 47-93	Nov. 29, 1986
10,478	at Wichita State	W 60-58	Feb. 17, 2007
10,475	at E. Tennessee State	L 82-98	Feb. 17, 1990
10,445	vs. Furman~	W 60-56	March 4, 2000
10,251	vs. Hardin-Simmons^	L 67-74	Dec. 6, 1986
10,225	at Wake Forest	L 50-91	Dec. 18, 1995
10,211	at UTEP	L 52-58	Nov. 27, 1985

*Lobo Invitational, Albuquerque, N.M.
 %Hoosier Classic, Indianapolis, Ind.
 ^Metro Mobile Classic, El Paso, Texas

+NCAA Tournament, Nashville, Tenn.
 ~SoCon Tournament, Greenville, S.C.
 & Little Rock, Ark.



COACHING RECORDS

HEAD COACHES

Seasons	Coach	Seasons	Overall			Conference			Conference Titles
			Won	Lost	Pct.	Won	Lost	Pct.	
1919-20, 1925-34	No Coach Listed	9	86	33	.723	—	—	—	
1934-35	Eugene Garbee	1	8	11	.421	—	—	—	
1935-40; 1946-47	Flucie Stewart	6	67	38	.638	48	24	.667	(1) 1940
1940-42	Clyde Canipe	2	38	7	.844	22	5	.815	(1) 1941
1942-43	Belus Smawley	1	16	5	.762	9	0	1.000	(1) 1943
1943-44	Harold Quincy	1	0	7	.000	—	—	—	
1944-45	G.P. Eggers	1	6	13	.316	7	5	.583	
1945-46; 1947-57	Francis Hoover	11	133	127	.510	91	87	.511	(2) 1948, 1950
1957-72	Bob Light	15	212	178	.542	94	85	.525	(1) 1967
1972-75	Press Maravich	3	14	63	.182	5	30	.143	
1975-81	Bobby Cremins	6	100	70	.588	51	31	.623	(3) 1978, 1979, 1981
1981-86	Kevin Cantwell	5	61	78	.439	33	47	.413	
1986-96	Tom Apke	10	139	147	.486	70	82	.461	
1996-2000	Buzz Peterson	4	79	39	.669	47	12	.797	(3) 1998, 1999, 2000
2000-Present	Houston Fancher	8	124	118	.523	70	62	.530	(3) 2003, 2007, 2008
Totals		83	1083	934	.536	547	470	.535	15 titles

ASSISTANT COACHES

Assistant coaches are listed alphabetically. Any additions, deletions, and/or corrections may be submitted to the sports information office. Research continues for assistant coaches prior to 1958.

Andy Anderson	1975	Rex Kilby	1966
Russ Bergman	1973-75	Gene Littles	1976
John Braswell	2002	Jack Lytton	1965
Kevin Cantwell	1976-81	Toby Madison	2003-04
Tom Childress	1969-70	Matt McMahon	2001-present
Mike Craft	1991-94	Kent Moseley	1958
Joey Davis	1984	Richard Morgan	2006-present
Bob Dellinger	1962-63	George Morrow	1992-96
Jimmy Dykes	1987	Tom Muse	1961
Houston Fancher	1997-2000	Mike Muse	1985-86
George Felton	1977	Nate Ross	1978-85
Chris Ferguson	1988-91	Ralph Patterson	1987-92
Josh Ealy	2008-Present	Buzz Peterson	1988-89
Wayne Flowers	1980	Tony Pujol	2004-06
Joel Furnari	1982-83	Darryl Robinson	2004
Tony Gray	1967-72	Todd Sandstedt	1989-96
Tee Haithcock	1960	Tony Searcy	1980, 1982-86
Lavell Hall	1995-2003	Skip Shear	1971-72
Joel Haskins	2001-02	Charles Simmons	1981
Jerry Hayes	1978	George Singleton	1997-98
Robbie Hicklin	1973-74	Ahmad Smith	2004-08
Bobby Hussey	1972	Gerry Vaillancourt	1986
Ed Injaychock	1967	Terrell West	1964
Kerry Keating	1999-2000	Carl Wyatt	1959
Floyd Kerr	1987		



Four former head coaches met before the final game in Varsity Gym. From left to right: Kevin Cantwell, Bobby Cremins, Bob Light and Buzz Peterson won a combined 185 games in Varsity Gym.



Bob Light, who won 211 games in 15 seasons as ASU's head coach, was honored before the Elon game in 2006.

YEAR-BY-YEAR RECORD



OVERALL

Year	W	L	Pct.	PF	PA	Coach
1919-20	0	1	.000	14	15	None listed
1925-26	17	5	.773	735	501	None listed
1927-28	15	3	.833	642	498	None listed
1928-29	12	8	.600	575	532	None listed
1929-30	14	5	.737	524	450	None listed
1930-31	12	3	.800	508	383	None listed
1931-32	10	6	.625	532	455	None listed
1932-33	2	0	1.00	89	48	None listed
1933-34	4	2	.667	239	211	None listed
1934-35	8	11	.421	723	839	Eugene Garbee
1935-36	5	14	.263	597	692	Flucie Stewart
1936-37	10	7	.588	601	527	Flucie Stewart
1937-38	11	6	.647	701	579	Flucie Stewart
1938-39	11	5	.680	683	532	Flucie Stewart
1939-40	19	3	.864	1070	807	Flucie Stewart
1940-41	22	3	.800	1358	969	Clyde Canipe
1941-42	16	4	.800	1074	911	Clyde Canipe
1942-43	16	5	.762	1088	786	Belus Smawley
1943-44	0	7	.000	333	400	Harold Quincy
1944-45	6	13	.315	663	880	G.P. Eggers
1945-46	11	8	.579	924	854	Francis Hoover
1946-47	11	3	.785	738	612	Flucie Stewart
1947-48	20	8	.714	1646	1450	Francis Hoover
1948-49	14	6	.700	1311	1136	Francis Hoover
1949-50	21	9	.700	1938	1697	Francis Hoover
1950-51	16	8	.667	1661	1570	Francis Hoover
1951-52	18	6	.750	1895	1553	Francis Hoover
1952-53	5	18	.217	1578	1797	Francis Hoover
1953-54	4	20	.167	1652	1892	Francis Hoover
1954-55	12	11	.522	1863	1857	Francis Hoover
1955-56	8	13	.381	1659	1752	Francis Hoover
1956-57	4	20	.167	1554	1916	Francis Hoover
1957-58	12	12	.500	1604	1700	Bob Light
1958-59	16	9	.625	1811	1718	Bob Light
1959-60	19	8	.704	2050	1855	Bob Light
1960-61	17	10	.630	1194	1876	Bob Light
1961-62	11	13	.458	1634	1656	Bob Light
1962-63	14	12	.539	1694	1699	Bob Light
1963-64	14	12	.539	1863	1875	Bob Light
1964-65	14	10	.584	1690	1603	Bob Light
1965-66	17	10	.630	2030	1857	Bob Light
1966-67	21	8	.725	2338	2148	Bob Light
1967-68	14	13	.519	2113	2064	Bob Light
1968-69	12	15	.445	2118	2147	Bob Light
1969-70	15	12	.556	2040	1905	Bob Light
1970-71	8	16	.334	1767	1915	Bob Light
1971-72	8	18	.308	2065	2218	Bob Light
1972-73	6	20	.231	1950	2334	Press Maravich
1973-74	5	20	.200	1742	2002	Press Maravich
1974-75	3	23	.116	1872	2250	Press Maravich
1975-76	13	14	.482	1878	1963	Bobby Cremins
1976-77	17	12	.587	1940	1967	Bobby Cremins
1977-78	15	13	.536	2223	2080	Bobby Cremins
1978-79	23	6	.794	2088	1843	Bobby Cremins
1979-80	12	16	.429	1723	1760	Bobby Cremins
1980-81	20	9	.690	1922	1831	Bobby Cremins
1981-82	11	15	.423	1630	1673	Kevin Cantwell
1982-83	6	21	.223	1607	1809	Kevin Cantwell
1983-84	13	16	.448	1892	1966	Kevin Cantwell
1984-85	14	14	.500	2017	1930	Kevin Cantwell
1985-86	17	12	.586	1863	1900	Kevin Cantwell
1986-87	7	21	.250	1819	2050	Tom Apke
1987-88	16	13	.552	2210	2192	Tom Apke
1988-89	20	8	.714	2130	1945	Tom Apke
1989-90	19	11	.633	2452	2294	Tom Apke
1990-91	16	14	.533	2483	2488	Tom Apke
1991-92	15	14	.517	2230	2178	Tom Apke
1992-93	13	15	.464	2276	2295	Tom Apke
1993-94	16	11	.592	2070	2055	Tom Apke
1994-95	9	20	.310	2125	2285	Tom Apke
1995-96	8	20	.286	2007	2308	Tom Apke
1996-97	14	14	.500	1990	1954	Buzz Peterson
1997-98	21	8	.724	2089	1917	Buzz Peterson
1998-99	21	8	.724	2168	1916	Buzz Peterson
1999-2000	23	9	.719	2530	2228	Buzz Peterson
2000-01	11	20	.355	2005	2186	Houston Fancher
2001-02	10	18	.357	2140	2211	Houston Fancher
2002-03	19	10	.655	2434	2309	Houston Fancher
2003-04	9	21	.300	2091	2160	Houston Fancher
2004-05	18	12	.600	2192	2070	Houston Fancher
2005-06	14	16	.467	2100	2113	Houston Fancher
2006-07	25	8	.758	2508	2239	Houston Fancher
2007-08	18	13	.581	2214	2147	Houston Fancher
Totals	1083	934	0.537	133789	132185	

SOUTHERN CONFERENCE

Year	W	L	Finish	PF	PA	Coach
1972-73	3	8	7th	823	963	Press Maravich
1973-74	1	11	8th	827	950	Press Maravich
1974-75	1	11	8th	861	1,022	Press Maravich
1975-76	6	6	5th	795	820	Bobby Cremins
1976-77	8	4	3rd	791	770	Bobby Cremins
1977-78	9	3	1st	942	859	Bobby Cremins
1978-79	11	3	1st	1,040	917	Bobby Cremins
1979-80	6	10	6th-T	951	976	Bobby Cremins
1980-81	11	5	1st-T	1,072	1,105	Bobby Cremins
1981-82	6	10	8th	1,013	1,027	Kevin Cantwell
1982-83	3	13	8th-T	942	1,074	Kevin Cantwell
1983-84	8	8	4th-T	1,061	1,080	Kevin Cantwell
1984-85	7	9	5th-T	1,061	1,078	Kevin Cantwell
1985-86	9	7	4th-T	1,012	1,044	Kevin Cantwell
1986-87	3	13	8th-T	1,070	1,228	Tom Apke
1987-88	8	8	5th-T	1,213	1,221	Tom Apke
1988-89	8	6	3rd	1,059	1,015	Tom Apke
1989-90	8	6	3rd	1,144	1,088	Tom Apke
1990-91	7	7	4th-T	1,146	1,163	Tom Apke
1991-92	9	5	3rd-T	1,057	996	Tom Apke
1992-93	8	10	6th	1,443	1,471	Tom Apke
1993-94	12	6	4th	1,441	1,393	Tom Apke
1994-95	4	10	5thN	1,034	1,084	Tom Apke
1995-96	3	11	4thN-T	1,050	1,204	Tom Apke
1996-97	8	6	3rdN	997	958	Buzz Peterson
1997-98	13	2	1stN-T	1,089	987	Buzz Peterson
1998-99	13	3	1stN	1,201	1,059	Buzz Peterson
1999-00	13	3	1stN	1,317	1,136	Buzz Peterson
2000-01	7	9	3rdN	1,067	1,117	Houston Fancher
2001-02	5	11	6thN	1,178	1,269	Houston Fancher
2002-03	11	5	1stN-T	1,375	1,266	Houston Fancher
2003-04	4	12	5thN	1,151	1,184	Houston Fancher
2004-05	9	7	2ndN	1,174	1,108	Houston Fancher
2005-06	6	8	4thN	924	964	Houston Fancher
2006-07	15	3	1stN	1,381	1,184	Houston Fancher
2007-08	13	7	1stN-T	1,439	1,381	Houston Fancher
Totals	276	266		39,141	39,161	

T-denotes tie

N denotes North Division

SOUTHERN CONFERENCE RECORDS BREAKDOWN

Winning Seasons: 17 **Break-Even Seasons:** 4 **Losing Seasons:** 14
Consecutive Winning Seasons: 4 (1996-97 through 1999-2000)
Consecutive Losing Seasons: 3 (1972-73 through 1974-75)
Consecutive Non-Losing Seasons: 5 (1987-88 through 1991-92)
Most Victories in a Season: 15 (2006-07)



ASU won the first of two-straight SoCon titles in 2006-07.

RECORDS BREAKDOWN

Winning Seasons: 51 **Break-Even Seasons:** 3 **Losing Seasons:** 29
Consecutive Winning Seasons: 7 twice (1936-37 through 1942-43; 1945-46 through 1951-52)
Consecutive Losing Seasons: 6 (1970-71 through 1975-76)
Consecutive Non-Losing Seasons: 7, twice (1936-37 through 1942-43; 1945-46 through 1951-52)
Most Victories in a Two-Year Span: 44 (21 in 1998-99, 23 in 1999-2000)
Most Victories in a Four-Year Span: 79 (1996-97 through 1999-2000)
Biggest Victory Improvement Over Previous Season: 11 (2006-07)



YEAR-BY-YEAR TEAM STATS

Season	W-L	Pct.	FG	FGA	Pct.	Opp.			3FG	FGA	Pct.	Opp.			FT	FTA	Pct.
						FG	FGA	Pct.				3FG	FGA	Pct.			
1959-60	19-8	.704	780	1778	.439	684	1702	.402	—	—	—	—	—	—	480	632	.759
1960-61	17-10	.629	727	1659	.438	697	1709	.408	—	—	—	—	—	—	540	710	.761
1961-62	11-13	.458	631	1497	.422	630	1452	.434	—	—	—	—	—	—	372	550	.676
1962-63	14-12	.539	649	1579	.411	639	1499	.426	—	—	—	—	—	—	389	568	.685
1963-64	14-12	.539	729	1817	.401	720	1654	.435	—	—	—	—	—	—	436	601	.725
1964-65	14-10	.583	648	1452	.446	591	1431	.413	—	—	—	—	—	—	394	547	.720
1965-66	17-10	.630	773	1740	.444	726	1693	.429	—	—	—	—	—	—	484	666	.727
1966-67	21-8	.724	879	1805	.487	825	1745	.473	—	—	—	—	—	—	580	758	.765
1967-68	14-13	.519	832	1770	.470	785	1724	.455	—	—	—	—	—	—	449	594	.756
1968-69	12-15	.444	854	1874	.456	866	1838	.471	—	—	—	—	—	—	410	640	.641
1969-70	15-12	.556	802	1746	.459	697	1658	.420	—	—	—	—	—	—	436	648	.673
1970-71	8-16	.333	693	1551	.447	719	1600	.449	—	—	—	—	—	—	381	539	.707
1971-72	8-18	.308	786	1726	.455	848	1789	.474	—	—	—	—	—	—	493	743	.664
1972-73	6-20	.231	801	1821	.440	963	1965	.490	—	—	—	—	—	—	348	486	.716
1973-74	5-20	.200	723	1615	.448	825	1663	.496	—	—	—	—	—	—	296	457	.648
1974-75	3-23	.115	796	1723	.462	922	1818	.507	—	—	—	—	—	—	280	397	.705
1975-76	13-14	.448	760	1662	.457	850	1861	.457	—	—	—	—	—	—	354	537	.659
1976-77	17-12	.586	794	1759	.451	825	1854	.445	—	—	—	—	—	—	352	539	.653
1977-78	15-13	.536	893	1774	.503	884	1910	.463	—	—	—	—	—	—	437	633	.690
1978-79	23-6	.793	801	1573	.509	791	1801	.439	—	—	—	—	—	—	486	682	.713
1979-80	12-16	.429	697	1465	.476	695	1483	.469	—	—	—	—	—	—	329	487	.676
1980-81	20-9	.690	736	1404	.524	733	1645	.446	10	36	.278	19	81	.235	440	650	.677
1981-82	11-15	.426	667	1341	.497	650	1379	.471	6	21	.286	5	18	.278	290	445	.652
1982-83	6-21	.222	602	1262	.477	694	1443	.481	12	42	.286	50	101	.495	391	576	.679
1983-84	13-16	.448	735	1499	.490	749	1564	.479	9	30	.300	37	93	.398	413	653	.632
1984-85	14-14	.500	761	1511	.504	767	1627	.471	—	—	—	—	—	—	495	678	.730
1985-86	17-12	.586	744	1493	.498	745	1623	.459	—	—	—	—	—	—	375	568	.660
1986-87	7-21	.250	643	1475	.436	753	1517	.496	113	304	.372	72	196	.367	420	647	.649
1987-88	16-13	.552	811	1666	.487	792	1607	.493	133	346	.384	84	236	.356	455	641	.710
1988-89	20-8	.714	754	1571	.480	726	1570	.462	133	350	.380	105	292	.360	489	680	.719
1989-90	19-11	.633	897	1862	.482	843	1765	.478	153	432	.354	134	370	.362	505	734	.688
1990-91	16-14	.533	939	1821	.516	945	2032	.465	136	356	.382	201	531	.379	469	748	.627
1991-92	15-14	.517	811	1710	.474	790	1746	.453	147	400	.368	152	397	.383	461	679	.679
1992-93	13-15	.464	824	1825	.452	866	1954	.443	188	591	.318	150	466	.322	440	658	.669
1993-94	16-11	.593	748	1599	.468	762	1684	.453	165	446	.370	162	462	.351	409	609	.672
1994-95	9-20	.310	774	1721	.450	828	1829	.453	170	527	.325	170	498	.341	407	563	.723
1995-96	8-20	.286	716	1556	.460	895	1842	.486	167	458	.365	177	450	.393	408	599	.681
1996-97	14-14	.500	718	1485	.484	731	1612	.453	178	455	.391	174	456	.382	376	563	.668
1997-98	21-8	.724	741	1646	.450	719	1709	.421	140	458	.306	154	469	.328	467	731	.639
1998-99	21-8	.724	776	1661	.467	688	1620	.425	137	371	.369	189	502	.376	365	711	.671
1999-00	23-9	.719	915	1882	.486	795	1857	.428	200	515	.388	173	569	.304	500	705	.709
2000-01	11-20	.355	743	1715	.433	771	1742	.443	133	438	.304	196	559	.351	386	572	.675
2001-02	10-18	.357	745	1700	.438	798	1714	.466	170	481	.353	164	481	.341	480	703	.683
2002-03	19-10	.655	844	1855	.448	846	1870	.452	207	641	.323	222	642	.346	539	753	.716
2003-04	9-21	.300	766	1874	.409	746	1672	.446	204	626	.326	162	511	.317	355	554	.641
2004-05	18-12	.600	797	1801	.443	754	1712	.440	258	724	.365	179	552	.324	340	521	.653
2005-06	14-16	.467	731	1703	.429	739	1687	.438	249	703	.354	222	626	.355	389	550	.707
2006-07	25-8	.758	914	1909	.479	810	1830	.443	252	693	.364	228	646	.353	428	622	.688
2007-08	18-13	.581	780	1644	.474	771	1850	.417	232	603	.385	229	650	.352	304	603	.694
TOTAL	701-672	.507			.462			.453			.353			.351			.681

RECORDS & HISTORY



YEAR-BY-YEAR TEAM STATS

Opp.			Reb.		Opp.		Points		Opp.		Score	Rebound	Season
FT	FTA	Pct.	Reb.	Avg.	Reb.	Avg.	Points	Avg.	Points	Avg.	Margin	Margin	
487	709	.687	1164	43.1	1226	45.4	2050	75.9	1855	68.7	+7.2	-2.3	1959-60
482	697	.692	1081	40.0	1248	46.2	1994	73.9	1876	69.5	+4.4	-6.2	1960-61
396	582	.680	984	41.0	1068	44.5	1634	68.1	1656	69.0	-0.9	-3.5	1961-62
421	621	.678	1079	41.5	1090	41.9	1687	64.9	1699	65.3	-0.4	-0.4	1962-63
443	636	.697	1112	42.8	1268	48.8	1687	64.9	1699	65.3	-0.4	-6.0	1963-64
421	582	.723	1051	43.8	907	37.8	1690	70.4	1603	66.8	+3.6	+6.0	1964-65
405	569	.712	1193	44.2	1087	40.3	2030	75.2	1857	68.8	+6.4	-3.9	1965-66
498	729	.683	1144	39.4	1115	38.4	2338	80.6	2148	73.8	+6.8	+1.0	1966-67
494	663	.745	1060	39.3	1131	41.9	2113	78.3	2064	76.4	+3.9	-2.6	1967-68
415	614	.676	1296	48.0	1125	41.7	2118	78.4	2147	79.5	-1.1	+6.3	1968-69
511	746	.685	997	36.9	862	31.9	2040	75.6	1905	70.6	+5.0	+5.0	1969-70
477	701	.680	884	36.8	912	38.0	1767	73.6	1915	79.8	-6.2	-1.2	1970-71
522	753	.693	1270	48.8	1092	42.0	2065	79.4	2218	85.3	-5.9	+6.8	1971-72
408	571	.715	1148	44.2	1175	45.2	1950	75.0	2334	89.8	-14.8	-1.0	1972-73
352	506	.696	1006	40.2	1039	41.6	1742	69.7	2002	80.1	-10.4	-0.6	1973-74
406	618	.657	969	37.3	1059	40.7	1872	72.0	2250	86.5	-14.5	+3.4	1974-75
263	372	.707	1088	40.3	1117	41.4	1874	69.4	1963	72.7	-3.3	+1.1	1975-76
317	453	.700	1071	36.9	1105	38.1	1940	66.9	1967	67.8	-0.9	-1.2	1976-77
312	467	.668	1157	41.3	985	35.2	2233	79.4	2080	74.3	+6.1	+6.1	1977-78
261	405	.644	1012	34.9	983	33.9	2088	72.0	1843	63.6	+8.4	+1.0	1978-79
370	517	.716	889	31.8	867	31.0	1723	61.5	1760	62.9	-1.4	+0.8	1979-80
346	508	.681	907	31.3	930	32.1	1922	66.3	1832	63.1	+3.2	-0.8	1980-81
268	536	.687	860	33.1	753	29.0	1630	62.7	1673	64.3	-1.6	+4.1	1981-82
371	564	.658	916	33.9	752	27.9	1607	59.5	1809	67.0	-11.5	+6.0	1982-83
431	620	.695	963	33.2	909	31.3	1892	65.2	1966	67.8	-2.6	+1.9	1983-84
396	573	.691	986	35.2	863	30.8	2017	72.0	1930	68.9	+3.1	+4.4	1984-85
410	568	.722	917	31.6	919	31.7	1863	64.2	1900	65.5	-0.7	-0.1	1985-86
472	695	.679	850	30.4	1034	36.9	1819	65.0	2050	73.2	-12.2	-6.5	1986-87
524	717	.731	947	32.7	972	33.5	2210	76.2	2192	75.6	+0.6	-0.8	1987-88
388	572	.678	980	35.0	931	33.3	2130	76.1	1945	69.5	+6.6	+1.7	1988-89
474	656	.723	1113	37.1	1033	34.4	2452	81.7	2294	76.5	+5.2	+2.7	1989-90
397	566	.701	1169	39.0	1040	34.7	2483	82.8	2488	82.9	-0.1	+4.3	1990-91
446	658	.678	1086	37.5	1006	34.7	2230	76.9	2178	75.1	+1.8	+2.8	1991-92
413	609	.678	1047	37.4	1273	45.5	2276	81.3	2295	82.0	-0.7	-8.1	1992-93
369	542	.681	919	34.0	1054	39.0	2070	76.7	2055	76.1	+0.6	-5.0	1993-94
459	680	.675	1030	35.5	1129	38.9	2125	73.3	2285	78.8	-5.5	-3.4	1994-95
341	492	.693	898	32.1	1067	38.1	2007	71.7	2308	82.4	-10.7	-6.0	1995-96
318	461	.690	901	32.2	919	32.8	1990	71.1	1954	69.8	+1.3	-0.6	1996-97
325	506	.642	1068	36.8	1089	37.6	2089	72.0	1917	66.1	+5.9	-0.8	1997-98
336	652	.618	1076	37.1	988	34.1	2168	74.8	1916	66.1	+8.7	+3.0	1998-99
465	690	.674	1151	36.0	1122	35.1	2530	79.1	2228	69.6	+9.5	+0.9	1999-2000
448	663	.676	1172	37.8	1015	32.7	2005	64.7	2186	70.5	-5.8	+5.1	2000-01
451	646	.698	1047	37.4	1068	38.1	2140	76.4	2211	79.0	-2.6	-0.7	2001-02
395	534	.740	1137	39.2	1118	38.6	2434	83.9	2309	79.6	+4.3	+0.7	2002-03
506	684	.740	1047	34.9	1176	39.2	2091	69.7	2160	72.0	-2.3	-4.3	2003-04
383	552	.694	1050	35.0	1116	37.2	2192	73.1	2070	69.0	+4.1	-2.2	2004-05
413	615	.672	1032	34.4	1096	36.5	2100	70.0	2113	70.4	-0.4	-2.1	2005-06
391	611	.640	1146	34.7	1103	33.4	2508	76.0	2239	67.8	+8.2	+1.3	2006-07
376	559	.673	1089	35.1	1057	34.1	2214	71.4	2147	69.3	+2.1	+1.0	2007-08
.683			37.3		37.1		72.7		72.5		+0.5	+0.2	TOTAL

RECORDS & HISTORY



YEAR-BY-YEAR LEADERS

SCORING					REBOUNDING					FIELD GOAL PERCENTAGE				
Year	Player	G	Pts	Avg.	Year	Player	G	Reb	Avg.	Year	Player	G	FG-A	Pct.
1951-52	John Pyecha	24	380	15.8	1951-52	John Pyecha	24	352	14.7	1951-52	John Pyecha	24	155-322	.467
1952-53	Bob Campbell	23	285	12.4	1952-53	Bob Campbell	23	204	8.9	1952-53	Bill Brown	23		.392
1953-54	Bob Campbell	22	341	15.5	1953-54	Bob Campbell	22	258	11.7	1953-54	Dave Abernathy	22		.385
1954-55	John Pyecha	24	630	26.3	1954-55	John Pyecha	22	318	14.5	1954-55	John Pyecha	24	200-336	.595
1955-56	Dave Abernathy	21	558	26.6	1955-56	Dave Abernathy	21	271	12.9	1955-56	Dave Abernathy	21	208-436	.477
1956-57	Dave Abernathy	24	524	21.8	1956-57	Dave Abernathy	24	211	8.8	1956-57	Dave Abernathy	24	197-408	.483
1957-58	Don King	24	378	15.8	1957-58	Bill Mueller	24	136	5.7	1957-58	Bill Mueller	24		.448
1958-59	Don King	24	511	21.3	1958-59	Rick Howe	24	264	11.0	1958-59	Don King	24	201-411	.489
1959-60	Don King	26	502	19.3	1959-60	Rick Howe	26	350	13.5	1959-60	Don King	26	192-400	.480
1960-61	Rick Howe	27	466	17.3	1960-61	Rick Howe	27	350	13.0	1960-61	Rick Howe	27	179-384	.466
1961-62	Wayne Duncan	23	383	16.7	1961-62	Wayne Duncan	23	279	12.1	1961-62	Jim Richardson	24	142-283	.502
1962-63	Wayne Duncan	26	451	17.3	1962-63	Wayne Duncan	26	278	10.7	1962-63	Jack Lytton	25	133-307	.433
1963-64	Wayne Duncan	26	471	18.1	1963-64	Wayne Duncan	26	293	11.3	1963-64	Jim Richardson	25		.449
1964-65	Wayne Duncan	24	429	17.9	1964-65	Wayne Duncan	24	258	13.5	1964-65	Tony Gray	24	107-227	.471
1965-66	James Wilcox	26	509	19.6	1965-66	Tony Gray	27	291	10.8	1965-66	Gil Sprinkle	27	114-227	.502
1966-67	Danny Beauchamp	29	497	17.1	1966-67	Danny Beauchamp	29	242	8.3	1966-67	Allen Price	29	157-287	.547
1967-68	Allen Price	27	404	15.0	1967-68	Allen Price	27	263	9.8	1967-68	Allen Price	27	160-320	.500
1968-69	Allen Price	27	591	21.9	1968-69	Allen Price	27	351	13.0	1968-69	Allen Price	27	230-464	.496
1969-70	John Thomas	27	382	14.1	1969-70	Darryl Gibson	26	259	9.6	1969-70	Darryl Gibson	26	129-259	.498
1970-71	Bob Tate	24	295	12.3	1970-71	Walt Turner	20	188	9.4	1970-71	Jake Lane	24	107-222	.482
1971-72	Stan Davis	26	458	17.6	1971-72	Larry Dudas	24	227	9.5	1971-72	John Rutt	18	87-163	.534
1972-73	Stan Davis	26	585	22.5	1972-73	Erwin Hill	25	278	11.1	1972-73	Erwin Hill	25	148-290	.510
1973-74	Stan Davis	22	466	21.2	1973-74	Dave Cook	25	187	7.5	1973-74	Dave Cook	25	102-217	.470
1974-75	Ed Kane	23	359	15.6	1974-75	Don Stringfellow	24	186	7.2	1974-75	Don Stringfellow	24	126-230	.548
1975-76	Darryl Robinson	27	408	15.1	1975-76	Mel Hubbard	19	146	7.7	1975-76	Mel Hubbard	19	85-163	.521
1976-77	Walter Anderson	29	382	13.2	1976-77	Mel Hubbard	29	265	9.1	1976-77	Mel Hubbard	29	111-223	.498
1977-78	Darryl Robinson	27	483	17.9	1977-78	Tony Searcy	28	359	2.8	1977-78	Tony Searcy	28	180-322	.559
1978-79	Darryl Robinson	29	437	15.1	1978-79	Mel Hubbard	29	291	10.0	1978-79	Darryl Robinson	29	165-298	.554
1979-80	Walter Anderson	28	407	14.5	1979-80	Charles Payton	28	254	9.0	1979-80	Charles Payton	28	143-252	.567
1980-81	Charles Payton	29	495	17.1	1980-81	Charles Payton	26	310	10.7	1980-81	Charles Payton	29	178-281	.633
1981-82	John Fitch	26	389	15.0	1981-82	Charles Payton	26	202	7.8	1981-82	Charles Payton	26	141-259	.544
1982-83	David Lawrence	27	414	15.3	1982-83	Dale Roberts	27	255	8.3	1982-83	David Lawrence	27	166-327	.508
1983-84	David Lawrence	28	407	14.5	1983-84	Dale Roberts	29	249	8.6	1983-84	Dale Roberts	29	106-182	.582
1984-85	Glenn Clyburn	28	451	16.1	1984-85	Greg Dolan	26	156	6.0	1984-85	Greg Dolan	26	116-205	.566
1985-86	Rod Davis	29	426	14.7	1985-86	Rod Davis	29	152	5.2	1985-86	Rod Davis	29	174-307	.567
1986-87	Darryl Person	28	296	10.6	1986-87	Jerry Holmes	28	133	4.8	1986-87	Jimmy Stewart	28	69-140	.493
1987-88	Kemp Phillips	29	412	14.2	1987-88	Sam Gibson	29	179	6.2	1987-88	Jerry Holmes	29	67-107	.626
1988-89	Sam Gibson	27	450	16.7	1988-89	Sam Gibson	27	181	6.7	1988-89	Sam Gibson	27	182-300	.607
1989-90	Sam Gibson	30	457	15.2	1989-90	Sam Gibson	30	208	6.9	1989-90	Broderick Parker	30	150-250	.600
1990-91	Steve Spurlock	28	520	18.6	1990-91	Tim Powers	30	234	8.1	1990-91	Ricky Nedd	29	137-196	.699
1991-92	Billy Ross	29	462	15.9	1991-92	Steve Spurlock	29	253	8.7	1991-92	Ricky Nedd	29	92-134	.687
1992-93	Billy Ross	28	683	24.4	1992-93	Chad McClendon	28	235	8.4	1992-93	Ricky Nedd	28	84-120	.700
1993-94	Chad McClendon	27	462	17.1	1993-94	Chad McClendon	27	239	8.9	1993-94	Ricky Nedd	27	99-147	.673
1994-95	Chad McClendon	29	533	18.4	1994-95	Chad McClendon	29	293	10.1	1994-95	K. Livingston	29	86-153	.562
1995-96	Kareem Livingston	28	438	15.6	1995-96	Kareem Livingston	28	145	5.2	1995-96	K. Livingston	28	161-285	.565
1996-97	Junior Braswell	28	567	20.3	1996-97	Blair Adderley	28	137	4.9	1996-97	K. Livingston	28	130-204	.637
1997-98	Kareem Livingston	29	360	12.4	1997-98	Marshall Phillips	29	215	7.4	1997-98	K. Livingston	29	145-231	.628
1998-99	Marshall Phillips	29	462	15.9	1998-99	Marshall Phillips	29	199	6.9	1998-99	Cedrick Holmes	29	110-194	.567
1999-00	Rufus Leach	32	525	16.4	1999-00	Cedrick Holmes	32	218	7.5	1999-00	Cedrick Holmes	32	134-227	.590
2000-01	Josh Shehan	31	349	11.3	2000-01	Donald Payne	31	198	6.4	2000-01	Josh Shehan	31	142-218	.651
2001-02	Donald Payne	28	252	9.0	2001-02	Josh Shehan	28	164	5.9	2001-02	Nate Carson	28	70-128	.547
2002-03	Shawn Hall	28	573	20.5	2002-03	Josh Shehan	29	215	7.4	2002-03	J. Mitchell	29	88-140	.629
2003-04	Noah Brown	30	394	13.1	2003-04	Derek Thomas	30	154	5.1	2003-04	Ahmad Smith	29	40-73	.548
2004-05	Noah Brown	30	379	12.6	2004-05	Clint Deas	29	184	6.4	2004-05	Clint Deas	29	57-101	.564
2005-06	D.J. Thompson	30	572	19.1	2005-06	Jeremy Clayton	27	184	6.8	2005-06	Tyler Webb	30	45-81	.556
2006-07	D.J. Thompson	33	514	15.6	2006-07	Jeremy Clayton	33	234	7.1	2006-07	Donte Minter	25	122-190	.642
2007-08	Donte Minter	30	418	13.9	2007-08	Jeremy Clayton	31	252	8.1	2007-08	Donte Minter	30	164-276	.594

YEAR-BY-YEAR LEADERS



FREE THROW PCT.

Year	Player	G	FT-A	Pct.
1951-52	Jimmy Mast	24		.733
1952-53	Arville Stanley	23		.695
1953-54	O.D. Wallace	22		.804
1954-55	John Pyecha	24	230-307	.749
1955-56	Bob Campbell	21		.681
1956-57	Conrad Horton	24		.766
1957-58	Bill Mueller	24		.791
1958-59	Don King	24	109-129	.845
1959-60	Don King	26	118-144	.819
1960-61	Rick Howe	27	108-131	.824
1961-62	Jim Richardson	24	84-196	.792
1962-63	Wayne Duncan	26	139-184	.755
1963-64	Jim Richardson	25	89-115	.774
1964-65	Wayne Duncan	24	143-179	.793
1965-66	James Wilcox	26	125-156	.801
1966-67	Gary Chenevey	29	107-128	.836
1967-68	D. Beauchamp	27	83-103	.805
1968-69	Allen Price	27	131-181	.704
1969-70	Dave Mullis	26	79-106	.745
1970-71	Jake Lane	24	62-86	.721
1971-72	Stan Davis	26	108-136	.794
1972-73	Stan Davis	26	103-138	.746
1973-74	Alvin Gentry	25	55-77	.714
1974-75	Tim White	24	65-81	.802
1975-76	Darryl Robinson	27	74-106	.698
1976-77	Tony Searcy	29	55-74	.743
1977-78	Darryl Robinson	27	119-156	.763
1978-79	Darryl Robinson	29	107-137	.781
1979-80	Walter Anderson	28	95-135	.703
1980-81	Charles Payton	29	139-198	.702
1981-82	John Fitch	26	53-63	.841
1982-83	Andy Black	25	63-78	.808
1983-84	Wade Capehart	29	63-88	.716
1984-85	Lyn. Robinson	28	58-72	.806
1985-86	Lyn. Robinson	29	55-69	.797
1986-87	Kemp Phillips	28	75-103	.728
1987-88	Kemp Phillips	29	118-142	.831
1988-89	Ronnie Christian	28	76-86	.884
1989-90	Kemp Phillips	30	99-123	.805
1990-91	Tim Powers	29	88-121	.727
1991-92	Rodney Peel	28	62-73	.849
1992-93	Billy Ross	28	126-170	.741
1993-94	Nod Carter	27	86-110	.782
1994-95	Junior Braswell	29	70-87	.805
1995-96	K. Livingston	28	116-152	.763
1996-97	Junior Braswell	28	103-126	.817
1997-98	Blair Adderley	29	54-74	.730
1998-99	Cedrick Holmes	29	53-73	.726
1999-00	Rufus Leach	32	70-83	.843
2000-01	Matt Jones	30	40-49	.816
2001-02	Graham Bunn	28	65-79	.823
2002-03	Shawn Hall	28	92-112	.821
2003-04	J. Mitchell	27	49-65	.754
2004-05	Chris McFarland	29	46-53	.868
2005-06	Nathan Cranford	24	28-34	.824
2006-07	E. Bermudez	29	28-32	.875
2007-08	Donald Sims	31	94-107	.879

3-PT FIELD GOAL PCT.

Year	Player	G	3FG	Pct.
1980-81	John Fitch	29	7-17	.412
1981-82	John Fitch	26	4-11	.364
1982-83	Ron Fiorini	26	6-20	.300
1983-84	Glenn Clyburn	29	4-7	.571
1986-87	Kemp Phillips	28	45-94	.478
1987-88	Kemp Phillips	29	60-133	.451
1988-89	Rodney Peel	28	81-193	.420
1989-90	Kemp Phillips	30	54-126	.429
1990-91	Ed Ward	30	75-158	.475
1991-92	Billy Ross	29	57-128	.445
1992-93	Billy Ross	28	93-230	.404
1993-94	William Cook	27	71-160	.444
1994-95	Brian Hege	29	41-125	.328
1995-96	Tige Darner	28	46-101	.456
1996-97	Tige Darner	28	59-139	.424
1997-98	Marshall Phillips	29	15-38	.395
1998-99	Matt McMahon	29	60-132	.455
1999-00	Rufus Leach	32	103-241	.427
2000-01	Jonathan Butler	31	23-63	.365
2001-02	Graham Bunn	28	22-41	.537
2002-03	Graham Bunn	29	43-105	.410
2003-04	Chris McFarland	30	23-59	.390
2004-05	D.J. Thompson	30	61-150	.407
2005-06	D. McL-Williams	28	42-109	.385
2006-07	Nate Cranford	33	84-211	.398
2007-08	Ryann Abraham	31	49-97	.464

ASSISTS

Year	Player	G	Ast	Avg.
1971-72	Stan Davis	26	88	3.4
1972-73	Stan Davis	26	113	4.4
1973-74	Stan Davis	22	90	4.5
1974-75	—not available—			
1975-76	—not available—			
1976-77	Walter Anderson	29	87	3.0
1977-78	Darryl Robinson	27	84	3.1
1978-79	Darryl Robinson	29	72	2.5
1979-80	Walter Anderson	28	78	2.9
1980-81	Kelvin McMillian	29	83	2.9
1981-82	Charles Payton	26	101	3.9
1982-83	Wade Capehart	24	72	3.0
1983-84	Wade Capehart	29	92	3.2
1984-85	Lyn. Robinson	28	134	4.9
1985-86	Lyn. Robinson	29	104	3.6
1986-87	Kemp Phillips	28	78	2.8
1987-88	Kemp Phillips	28	130	4.5
1988-89	Kemp Phillips	20	81	4.1
1989-90	Kemp Phillips	30	153	5.1
1990-91	Ed Ward	30	130	4.3
1991-92	Rodney Peel	28	128	4.6
1992-93	Ricky Nedd	28	110	3.9
1993-94	Jeff Williams	27	105	3.9
1994-95	Junior Braswell	29	127	4.4
1995-96	Junior Braswell	28	138	4.9
1996-97	Junior Braswell	28	118	4.2
1997-98	Tyson Patterson	29	159	5.5
1998-99	Tyson Patterson	29	154	5.3
1999-00	Tyson Patterson	32	218	6.8
2000-01	Jonathan Butler	31	147	4.7
2001-02	Jonathan Butler	28	85	3.0
2002-03	Graham Bunn	29	140	4.8
2003-04	Corwin Davis	29	90	3.1
2004-05	D.J. Thompson	30	133	4.4
2005-06	D.J. Thompson	30	132	4.4
2006-07	D.J. Thompson	33	163	4.9
2007-08	Donald Sims	31	80	2.6

STEALS

Year	Player	G	Stl	Avg.
1971-72	Stan Davis	26	44	1.7
1972-73	Stan Davis	26	73	2.8
1973-74	Stan Davis	22	61	2.8
1974-75	Ed Kane	23	30	1.3
1975-76	Darryl Robinson	27	31	1.2
1976-77	Walter Anderson	29	40	1.4
1977-78	Walter Anderson	26	37	1.4
1978-79	Darryl Robinson	29	43	1.5
1979-80	Walter Anderson	28	32	1.1
1980-81	Charles Payton	29	34	1.2
1981-82	John Fitch	26	39	1.5
1982-83	Dale Roberts	27	24	0.9
1983-84	Wade Capehart	29	36	1.2
1984-85	Glenn Clyburn	28	34	1.2
1985-86	Lyn. Robinson	29	44	1.5
1986-87	Darryl Person	28	38	1.4
1987-88	Rodney Peel	29	52	1.8
1988-89	Rodney Peel	28	48	1.7
1989-90	Rodney Peel	30	75	2.5
1990-91	Billy Ross	30	42	1.4
1991-92	Rodney Peel	28	62	2.2
1992-93	Ricky Nedd	28	54	1.9
1993-94	Chad McClendon	27	37	1.4
1994-95	Junior Braswell	29	38	1.3
1995-96	Junior Braswell	28	34	1.2
	Brian Hege	28	34	1.2
1996-97	Junior Braswell	28	51	1.8
1997-98	Tyson Patterson	29	56	1.9
1998-99	Tyson Patterson	29	75	2.6
1999-00	Tyson Patterson	32	87	2.7
2000-01	Jonathan Butler	31	38	1.2
2001-02	Matt Jones	28	45	1.6
2002-03	Matt Jones	29	60	2.1
2003-04	D.J. Thompson	30	46	1.5
2004-05	D.J. Thompson	30	81	2.7
2005-06	D.J. Thompson	30	81	2.7
2006-07	D.J. Thompson	33	85	2.8
2007-08	Jeremy Clayton	31	31	1.0

BLOCKS

Year	Player	G	Blk	Avg.
1979-80	Charles Payton	28	34	1.2
1980-81	Charles Payton	29	40	1.4
1981-82	Charles Payton	26	31	1.1
1982-83	Dale Roberts	27	24	0.9
1983-84	Dale Roberts	29	20	0.7
1984-85	Greg Dolan	26	18	0.7
1985-86	James Carlton	29	29	1.0
1986-87	Sanford Killian	28	18	0.6
1987-88	Sam Gibson	29	28	0.9
1988-89	Sam Gibson	27	30	1.1
1989-90	Sam Gibson	30	47	1.6
1990-91	Steve Spurlock	28	56	2.0
1991-92	Steve Spurlock	29	35	1.2
1992-93	Ricky Nedd	28	67	2.4
1993-94	Ricky Nedd	27	53	2.0
1994-95	K. Livingston	29	40	1.4
1995-96	K. Livingston	28	38	1.4
1996-97	K. Livingston	28	44	1.6
1997-98	K. Livingston	29	43	1.5
1998-99	Cedrick Holmes	29	26	0.9
1999-00	Corey Cooper	30	36	1.2
2000-01	Brian Boxler	25	23	0.9
2001-02	Chris McFarland	28	17	0.6
2002-03	J. Mitchell	29	50	1.7
2003-04	Herbert Jones	30	40	1.3
2004-05	Jeremy Clayton	29	38	1.3
2005-06	Jeremy Clayton	27	52	1.9
2006-07	Jeremy Clayton	33	55	1.7
2007-08	Jeremy Clayton	31	75	2.5



SoCon TOURNAMENT

SOCON TOURNAMENT RECORD

Round	All-Time	Under Fancher	Last Appearance
First Round	7-2	4-2	vs. Wofford, W 66-65, 3/2/06
Quarterfinals	19-16	3-3	vs. UNCG, L 63-46, 3/8/08
Semifinals	8-11	0-3	vs. CofC, L OT 89-87, 3/2/07
Finals	2-6	0-0	vs. CofC, W 68-56, 3/5/00
Total	36-34	7-8	

COACHES IN THE TOURNAMENT

Years	Coach	G	W	Lost	Pct
1972	Bob Light	1	0	1	.000
1973-75	Press Maravich	3	0	3	.000
1976-81	Bobby Cremins	15	10	5	.667
1982-86	Kevin Cantwell	7	2	5	.286
1987-96	Tom Apke	19	9	10	.474
1997-00	Buzz Peterson	11	8	3	.727
2001-02	Houston Fancher	15	7	8	.567
Totals		71	36	35	.507

TEAM TOURNAMENT RECORDS

SCORING

Game	Score	Date
100	vs. VMI	March 1, 1991
94	vs. Chattanooga	Feb. 27, 1999
93	vs. Marshall, March 3, 1995	

Tournament	Score	Date
262	1991	100-88-82
240	1990	86-79-75

FIELD GOALS MADE

Game	Score	Date
42	vs. VMI	March 1, 1991
36	vs. The Citadel	March 2, 1990

Tournament	Score	Date
106	1991	42-32-22

THREE-POINT FIELD GOALS MADE

Game	Score	Date
13	vs. Chattanooga	March 4, 2006
10	vs. The Citadel	Feb. 29, 1996
10	vs. College of Charleston	Feb. 28, 2002

Tournament	Score	Date
24	2006	6-5-13
22	1995	7-9-6

THREE-POINT FIELD GOALS ATTEMPTED

Game	Score	Date
32	at Chattanooga	March 4, 2005
29	vs. Chattanooga	March 4, 2006

Tournament	Score	Date
66	2005	17-17-32
59	2006	16-14-29

FREE THROWS MADE

Game	Score	Date
31	vs. Chattanooga	Feb. 27, 1999
30	vs. Furman	March 4, 1979

Tournament	Score	Date
80	1979	25-25-30
75	1981	27-29-19

FREE THROWS ATTEMPTED

Game	Score	Date
42	vs. Chattanooga	Feb. 28, 1998
41	vs. Western Carolina	Feb. 28, 1997

Tournament	Score	Date
103	1979	31-34-38
102	1981	39-36-27

INDIVIDUAL TOURNAMENT RECORDS

SCORING

Game	Player	Score	Date
36	Junior Braswell	vs. The Citadel, Feb. 29, 1996	
32	Calvin Bowser	vs. East Carolina, Feb. 28, 1976	
30	Junior Braswell	vs. Marshall, March 1, 1997	
29	Josh Shehan	vs. Furman, March 1, 2001	
28	David Lawrence	vs. The Citadel, March 2, 1984	
28	Tyson Patterson	vs. Furman, March 4, 2000	

Tournament	Player	Score	Date
68	Tyson Patterson	2000	
63	D.J. Thompson	2006	
61	Charles Payton	1981	
55	Darryl Robinson	1979	
55	Broderick Parker	1990	

FIELD GOALS MADE

Game	Player	Score	Date
12	Ed Kane	vs. Furman, March 1, 1975	
12	Calvin Bowser	vs. East Carolina, Feb. 28, 1976	
12	David Lawrence	vs. The Citadel, March 2, 1984	
12	Junior Braswell	vs. The Citadel, Feb. 29, 1996	
12	Josh Shehan	vs. Furman, March 1, 2001	

Tournament	Player	Score	Date
26	Tyson Patterson	2000	
24	Chad McClendon	1995	

THREE-POINT FIELD GOALS MADE

Game	Player	Score	Date
8	Junior Braswell	vs. The Citadel, Feb. 29, 1996	
12	D.J. Thompson	2006	
11	Junior Braswell	1996	

FREE THROWS MADE

Game	Player	Score	Date
12	Darryl Robinson	vs. Furman, March 4, 1979	
12	Charles Payton	vs. Furman, Feb. 28, 1981	
12	Kemp Phillips	vs. Furman, March 3, 1990	

Tournament	Player	Score	Date
29	Darryl Robinson	1979	
25	Charles Payton	1981	

FREE THROWS ATTEMPTED

Game	Player	Score	Date
16	Tyson Patterson	vs. UTC, Feb. 28, 1998	
15	Darryl Robinson	vs. Furman, March 4, 1979	
14	Charles Payton	vs. Furman, Feb. 28, 1981	

Tournament	Player	Score	Date
36	Darryl Robinson	1979	
31	Marshall Phillips	1999	
30	Charles Payton	1981	



SOCON TOURNAMENT RESULTS

Year	Seed	Head Coach	Opponent (Seed)	Score	W-L	Site
1972	8th	Bob Light	Davidson (1st)	77-82	L	Greenville, S.C.
1973	7th	Press Maravich	Furman (2nd)	68-101	L	Richmond, Va.
1974	8th	Press Maravich	Furman (1st)	60-71	L	Richmond, Va.
1975	8th	Press Maravich	Furman (1st)	69-75	L	Greenville, S.C.
1976	5th	Bobby Cremins	East Carolina (4th)	79-72	W	Greenville, N.C.
			VMI (1st)	64-71	L	Greenville, S.C.
1977	3rd	Bobby Cremins	Davidson (6th)	71-66	W	Boone, N.C.
			Furman (2nd)	70-64	W	Roanoke, Va.
			VMI (1st)	67-69	LOT	Roanoke, Va.
1978	1st	Bobby Cremins	The Citadel (8th)	81-64	W	Boone, N.C.
			Furman (4th)	68-72	L	Roanoke, Va.
1979	1st	Bobby Cremins	VMI (8th)	73-63	W	Boone, N.C.
			W. Carolina (4th)	65-43	W	Roanoke, Va.
			Furman (2nd)	86-83	W	Roanoke, Va.
1980	6th	Bobby Cremins	W. Carolina (3rd)	67-66	WOT	Cullowhee, N.C.
			Marshall (2nd)	76-91	L	Roanoke, Va.
1981	3rd	Bobby Cremins	Furman (6th)	75-71	WOT	Boone, N.C.
			Marshall (7th)	77-62	W	Roanoke, Va.
			Chattanooga (1st)	55-59	L	Roanoke, Va.
1982	8th	Kevin Cantwell	Chattanooga (1st)	53-62	L	Chattanooga, Tenn.
1983	8th	Kevin Cantwell	Chattanooga (1st)	58-71	L	Charleston, W.Va.
1984	4th	Kevin Cantwell	The Citadel (5th)	82-77	W	Asheville, N.C.
			Marshall (1st)	67-97	L	Asheville, N.C.
1985	6th	Kevin Cantwell	The Citadel (3rd)	62-68	L	Asheville, N.C.
1986	4th	Kevin Cantwell	W. Carolina (5th)	63-62	WOT	Asheville, N.C.
			Chattanooga (1st)	57-68	L	Asheville, N.C.
1987	8th	Tom Apke	Marshall (1st)	61-76	L	Asheville, N.C.
1988	6th	Tom Apke	E. Tenn. State (3rd)	73-82	L	Asheville, N.C.
1989	3rd	Tom Apke	Marshall (6th)	69-83	L	Asheville, N.C.
1990	3rd	Tom Apke	The Citadel (6th)	86-71	W	Asheville, N.C.
			Furman (7th)	79-62	W	Asheville, N.C.
			E. Tenn. State (1st)	75-96	L	Asheville, N.C.
1991	4th	Tom Apke	VMI (5th)	100-72	W	Asheville, N.C.
			Furman (1st)	88-82	W	Asheville, N.C.
			E. Tenn. State (2nd)	82-101	L	Asheville, N.C.
1992	4th	Tom Apke	W. Carolina (5th)	86-69	W	Asheville, N.C.
			E. Tenn. State (1st)	69-77	L	Asheville, N.C.
1993	7th	Tom Apke	W. Carolina (10th)	84-73	W	Asheville, N.C.
			E. Tenn. State (2nd)	84-97	L	Asheville, N.C.
1994	4th	Tom Apke	Ga. Southern (5th)	60-85	L	Asheville, N.C.
1995	5th N	Tom Apke	Furman (4th S)	78-73	W	Asheville, N.C.
			Marshall (1st N)	93-82	W	Asheville, N.C.
			W. Carolina (2nd S)	64-74	L	Asheville, N.C.
1996	5th N	Tom Apke	The Citadel (4th S)	75-73	W	Greensboro, N.C.
			W. Carolina (1st S)	66-74	L	Greensboro, N.C.
1997	3rd N	Buzz Peterson	W. Carolina (2nd S)	87-68	W	Greensboro, N.C.
			Marshall (1st N)	78-84	L	Greensboro, N.C.
1998	2nd N	Buzz Peterson	Furman (3rd S)	60-58	W	Greensboro, N.C.
			Chattanooga (1st S)	85-75	W	Greensboro, N.C.
			Davidson (1st N)	62-66	L	Greensboro, N.C.
1999	1st N	Buzz Peterson	Ga. Southern (4th S)	74-65	W	Greensboro, N.C.
			Chattanooga (2nd S)	94-91	W2OT	Greensboro, N.C.
			Charleston (1st S)	67-77	L	Greensboro, N.C.
2000	1st N	Buzz Peterson	Chattanooga (4th S)	88-66	W	Greenville, S.C.
			Furman (6th S)	60-56	W	Greenville, S.C.
			Charleston (1st S)	68-56	W	Greenville, S.C.
2001	3rd N	Houston Fancher	Furman (6th S)	58-56	W	Greenville, S.C.
			Chattanooga (2nd S)	48-74	L	Greenville, S.C.
2002	6th N	Houston Fancher	Charleston (3rd S)	61-85	L	Charleston, S.C.
2003	1st N	Houston Fancher	The Citadel (6th S)	73-63	W	Charleston, S.C.
			Chattanooga (2nd S)	67-98	L	Charleston, S.C.
2004	6th N	Houston Fancher	Charleston (5th S)	61-71	L	Charleston, S.C.
2005	3rd N	Houston Fancher	Citadel (6th S)	68-59	W	Chattanooga, Tenn.
			Charleston (2nd S)	63-60	W	Chattanooga, Tenn.
			Chattanooga (1st N)	51-57	L	Chattanooga, Tenn.
2006	8th	Houston Fancher	Wofford (9th)	66-65	W	Charleston, S.C.
			Ga. Southern (1st)	74-61	W	Charleston, S.C.
			Chattanooga (5th)	75-78	L	Charleston, S.C.
2007	2nd	Houston Fancher	Western Carolina (7th)	78-59	W	Charleston, S.C.
			Cof Charleston (3rd)	87-89	LOT	Charleston, S.C.
2008	4th	Houston Fancher	UNC Greensboro (5th)	46-63	L	Charleston, S.C.

ASU VS. ALL OPPONENTS IN SOCON

VS. COLLEGE OF CHARLESTON (2-4)

Year	W-L	ASU	CofC	Round	Site
1999	L	67	77	Finals	Greensboro
2000	W	68	56	Finals	Greenville
2002	L	61	85	First Round	Charleston
2004	L	71	61	First Round	Charleston
2005	W	63	60	Quarterfinals	Chattanooga
2007	LOT	87	89	Semifinals	Charleston

VS. CHATTANOOGA (3-8)

Year	W-L	ASU	UTC	Round	Site
1981	L	55	59	Championship	Roanoke
1982	L	53	62	Quarterfinals	Chattanooga
1983	L	58	71	Quarterfinals	Charleston
1986	L	57	68	Semifinals	Asheville
1998	W	85	75	Semifinals	Greensboro
1999	W2OT	94	91	Semifinals	Greensboro
2000	W	88	66	Quarterfinals	Greenville
2001	L	48	74	Quarterfinals	Greenville
2003	L	67	98	Quarterfinals	Charleston
2005	L	51	57	Semifinals	Chattanooga
2006	L	75	78	Semifinals	Charleston

VS. THE CITADEL (6-1)

Year	W-L	ASU	Cit.	Round	Site
1978	W	81	64	Quarterfinals	Boone
1984	W	82	77	Quarterfinals	Asheville
1985	L	62	68	Quarterfinals	Asheville
1990	W	86	71	Quarterfinals	Asheville
1996	W	75	73	First Round	Greensboro
2003	W	73	63	First Round	Charleston
2005	W	68	59	First Round	Chattanooga

VS. DAVIDSON (1-2)

Year	W-L	ASU	DC	Round	Site
1972	L	77	87	Quarterfinals	Greenville
1977	W	71	66	Quarterfinals	Boone
1998	L	62	66	Championship	Greensboro

VS. FURMAN (9-4)

Year	W-L	ASU	FU	Round	Site
1973	L	68	101	Quarterfinals	Richmond
1974	L	60	71	Quarterfinals	Richmond
1975	L	69	75	Quarterfinals	Greenville
1977	W	70	64	Semifinals	Roanoke
1978	L	68	72	Semifinals	Roanoke
1979	W	86	83	Championship	Roanoke
1981	WOT	75	71	Quarterfinals	Boone
1990	W	79	62	Semifinals	Asheville
1991	W	88	82	Semifinals	Asheville
1995	W	78	73	First Round	Asheville
1998	W	60	58	Quarterfinals	Greensboro
2000	W	60	56	Semifinals	Greenville
2001	W	58	56	First Round	Greenville

VS. GEORGIA SOUTHERN (2-1)

Year	W-L	ASU	GSU	Round	Site
1994	L	60	85	Quarterfinals	Asheville
1999	W	74	65	Quarterfinals	Greensboro
2006	W	74	61	Quarterfinals	Charleston

VS. UNC GREENSBORO (0-1)

Year	W-L	ASU	UNCG	Round	Site
2008	L	46	63	Quarterfinals	Charleston

VS. WESTERN CAROLINA (7-2)

Year	W-L	ASU	WCU	Round	Site
1979	W	65	43	Semifinals	Roanoke
1980	WOT	67	66	Quarterfinals	Cullowhee
1986	W2OT	63	62	Quarterfinals	Asheville
1992	W	86	69	Quarterfinals	Asheville
1993	W	84	73	First Round	Asheville
1995	L	64	74	Semifinals	Asheville
1996	L	66	74	Quarterfinals	Greensboro
1997	W	87	68	Quarterfinals	Greensboro
2007	W	78	59	Quarterfinals	Charleston

VS. WOFFORD (1-0)

Year	W-L	ASU	WCU	Round	Site
2006	W	66	65	First Round	Charleston

• ASU has never faced Elon in the SoCon Tournament
 • ASU has tournament records against three former SoCon members. East Carolina (1-0), Marshall (2-5), ETSU (0-5) and VMI (2-2)

HOLMES CENTER RECORDS

TEAM GAME RECORDS

MOST POINTS

ASU	109	North Greenville	Nov. 13, 2006
Opponent	108	Coll. of Charleston	Feb. 15, 2003

FEWEST POINTS

ASU	49	Chattanooga	Feb. 21, 2004
Opponent	36	Piedmont	Dec. 8, 2003

MOST FIELD GOALS

ASU	42	North Greenville	Nov. 13, 2006
	42	Montreat	Jan. 14, 2006
Opponent	38	Gardner-Webb	Jan. 15, 2003

FEWEST FIELD GOALS

ASU	16	Coll. of Charleston	Jan. 13, 2001
	16	Chattanooga	Feb. 21, 2004
	16	Elon	Jan. 28, 2008
Opponent	7	Piedmont	Dec. 8, 2003

MOST FIELD GOAL ATTEMPTS

ASU	81	UNC Greensboro	Jan. 11, 2003
	81	North Greenville	Nov. 13, 2006
Opponent	84	East Tennessee State	Jan. 6, 2003

FEWEST FIELD GOAL ATTEMPTS

ASU	42	College of Charleston	Jan. 13, 2001
Opponent	43	Greensboro	Dec. 10, 2002
	43	Western Carolina	Feb. 13, 2004
	43	UNC Greensboro	Feb. 22, 2007

HIGHEST FIELD GOAL PERCENTAGE

ASU	.647 (33-51)	Tennessee Tech	Nov. 27, 2004
Opponent	.603 (35-58)	Tennessee Tech	Nov. 27, 2004

LOWEST FIELD GOAL PERCENTAGE

ASU	.322 (19-59)	James Madison	Dec. 30, 2003
Opponent	.149 (7-47)	Piedmont	Dec. 8, 2003

MOST THREE-POINT FIELD GOALS

ASU	17	The Citadel	Jan. 27, 2007
Opponent	17	Charlotte	Nov. 25, 2002

FEWEST THREE-POINT FIELD GOALS

ASU	1	Georgia Southern	Feb. 2, 2004
Opponent	1	East Tennessee State	Feb. 23, 2002

MOST THREE-POINT FIELD GOAL ATTEMPTS

ASU	42	The Citadel	Feb. 3, 2005
Opponent	45	Charlotte	Nov. 25, 2002

FEWEST THREE-POINT FIELD GOAL ATTEMPTS

ASU	6	East Tennessee State	Jan. 27, 2001
Opponent	9	Western Carolina	Jan. 14, 2002

HIGHEST THREE-POINT FIELD GOAL PERCENTAGE

ASU	.667 (8-12)	Georgia Southern	Jan. 23, 2006
Opponent	.688 (11-16)	North Carolina	Nov. 17, 2000

LOWEST THREE-POINT FIELD GOAL PERCENTAGE

ASU	.091 (1-11)	Georgia Southern	Feb. 2, 2004
Opponent	.100 (1-10)	East Tennessee State	Feb. 23, 2002

MOST FREE THROWS MADE

ASU	37	Gardner-Webb	Jan. 23, 2002
Opponent	33	Wofford	Jan. 10, 2004

FEWEST FREE THROWS MADE

ASU	1	UNC Greensboro	Feb. 18, 2002
Opponent	0	Furman	Feb. 14, 2005

MOST FREE THROW ATTEMPTS

ASU	54	Gardner-Webb	Jan. 15, 2003
	54	Gardner-Webb	Jan. 23, 2002
Opponent	46	Wofford	Jan. 10, 2004

FEWEST FREE THROW ATTEMPTS

ASU	1	UNC Greensboro	Feb. 18, 2002
Opponent	1	Erskine	Nov. 20, 2004

HIGHEST FREE THROW PERCENTAGE

ASU	.897 (26-29)	Davidson	Feb. 2, 2002
Opponent	.947 (18-19)	UNC Greensboro	Jan. 17, 2004

LOWEST FREE THROW PERCENTAGE

ASU	.353 (6-17)	Elon	Jan. 5, 2004
Opponent	.000 (0-3)	Furman	Feb. 14, 2005

MOST REBOUNDS

ASU	65	UNC Greensboro	Jan. 11, 2003
Opponent	50	Elon	Jan. 5, 2004
	50	Gardner-Webb	Jan. 23, 2002

FEWEST REBOUNDS

ASU	18	Chattanooga	Feb. 21, 2004
Opponent	22	Tennessee Tech	Nov. 27, 2004

MOST ASSISTS

ASU	31	Montreat	Jan. 14, 2006
Opponent	24	Richmond	Dec. 21, 2000

FEWEST ASSISTS

ASU	7	Davidson	Feb. 2, 2002
Opponent	3	Davidson	Feb. 10, 2001

MOST STEALS

ASU	24	Liberty	Dec. 1, 2001
Opponent	21	East Tennessee State	Jan. 6, 2003

FEWEST STEALS

ASU	2	Coll. of Charleston	Feb. 7, 2008
Opponent	2	Chattanooga	Feb. 12, 2005

MOST BLOCKS

ASU	11	Western Carolina	Feb. 3, 2003
	11	Western Carolina	Feb. 22, 2005
Opponent	15	VMI	Feb. 10, 2003

MOST PERSONAL FOULS

ASU	34	Wofford	Jan. 10, 2004
Opponent	35	Gardner-Webb	Jan. 15, 2003

FEWEST PERSONAL FOULS

ASU	9	Wofford	Feb. 2, 2006
	9	Davidson	Nov. 26, 2007
Opponent	7	Furman	Feb. 21, 2008

HOLMES CENTER RECORDS



INDIVIDUAL GAME RECORDS

POINTS

ASU	37	Shawn Hall vs. East Tennessee	Jan. 6, 2003
Opponent	38	Stephen Curry, Davidson	Nov. 26, 2007

FIELD GOALS

ASU	13	Chris McFarland vs. Elon	Jan. 5, 2004
Opponent	14	Nick Aldridge, Western Carolina	Jan. 15, 2007
	14	Stephen Curry, Davidson	Nov. 26, 2007

FIELD GOAL ATTEMPTS

ASU	30	Shawn Hall vs. Davidson	Feb. 22, 2003
Opponent	27	Stephen Curry, Davidson	Nov. 26, 2007

FIELD GOAL PERCENTAGE

ASU	1.000 (9-9)	Davis Bowne vs. W. Carolina	Jan. 15, 2007
Opponent	1.000 (6-6)	Tyler Berg, Wofford	Jan. 10, 2004

THREE-POINT FIELD GOALS

ASU	8	Nathan Cranford vs. The Citadel	Jan. 27, 2007
	8	Shawn Hall vs. Gardner-Webb	Jan. 15, 2003
Opponent	9	Stephen Curry, Davidson	Nov. 26, 2007

THREE-POINT FIELD GOAL ATTEMPTS

ASU	19	Shawn Hall vs. Davidson	Feb. 22, 2003
Opponent	18	Demon Brown, Charlotte	Nov. 25, 2002

THREE-POINT FIELD GOAL PERCENTAGE

ASU	1.000 (4-4)	Jeremi Booth, UNC Greensboro	Jan. 12, 2008
	1.000 (4-4)	D.J. Thompson, USC Upstate	Dec. 6, 2004
Opponent	1.000 (6-6)	Matt Estep, Wofford	Feb. 2, 2006

FREE THROWS MADE

ASU	12	D.J. Thompson vs. Ga. Southern	Dec. 16, 2006
Opponent	13	Howard Wilkerson, Wofford	Jan. 10, 2004

FREE THROW ATTEMPTS

ASU	19	Josh Shehan vs. Gardner-Webb	Jan. 15, 2003
Opponent	17	Howard Wilkerson, Wofford	Jan. 10, 2004

FREE THROW PERCENTAGE

ASU	1.000 (8-8)	Graham Bunn vs. UNCG	Feb. 24, 2004
	1.000 (8-8)	Eduardo Bermudez vs. Montreat	Nov. 20, 2006
	1.000 (8-8)	Donald Sims vs. UVa-Wise	Dec. 17, 2007
	1.000 (8-8)	Ryann Abraham vs. UVa-Wise	Dec. 17, 2007
Opponent	1.000 (8-8)	Ray Bristow, UNC Greensboro	Jan. 8, 2005

REBOUNDS

ASU	17	Jeremy Clayton vs. Elon	Jan. 28, 2008
Opponent	20	Howard Wilkerson, Wofford	Jan. 10, 2004

ASSISTS

ASU	13	Graham Bunn vs. ETSU	Jan. 6, 2003
Opponent	11	Courtney Elridge, UNCG	Feb. 18, 2002

BLOCKS

ASU	8	Jeremy Clayton vs. Elon	Jan. 28, 2008
Opponent	6	Kyle Hines, UNC Greensboro	Feb. 22, 2007
	6	Zach Batte, VMI	Feb. 10, 2003

STEALS

ASU	9	D.J. Thompson vs. UNCG	Feb. 22, 2007
Opponent	8	Ledell Eackles, Campbell	Nov. 27, 2006

ATTENDANCE RECORDS

LARGEST CROWDS

1.	8,325	North Carolina	Nov. 17, 2000
2.	5,373	Davidson	Feb. 22, 2003
3.	5,343	Charlotte	Nov. 25, 2002
4.	5,109	Western Carolina	Feb. 22, 2005
5.	5,011	UNC Greensboro	Feb. 22, 2007
6.	4,055	Elon	Jan. 13, 2007
7.	3,949	Davidson	Feb. 2, 2002
8.	3,893	The Citadel	Feb. 1, 2003
9.	3,891	Western Carolina	Feb. 13, 2004
10.	3,743	Georgia Southern	Jan. 19, 2008
11.	3,731	East Tennessee State	Jan. 24, 2004
12.	3,716	The Citadel	Jan. 27, 2007
13.	3,697	Western Carolina	Feb. 3, 2003
14.	3,579	Western Carolina	Jan. 15, 2007
15.	3,477	College of Charleston	Feb. 15, 2003

LARGEST SoCon-GAME CROWDS

1.	5,373	Davidson	Feb. 22, 2003
2.	5,109	Western Carolina	Feb. 22, 2005
3.	5,011	UNC Greensboro	Feb. 22, 2007
4.	4,055	Elon	Jan. 13, 2007
5.	3,949	Davidson	Feb. 2, 2002

LARGEST NON-CONFERENCE GAME CROWD

1.	8,325	North Carolina	Nov. 17, 2000
2.	5,343	Charlotte	Nov. 25, 2002
3.	3,437	Arkansas-Little Rock	Nov. 18, 2005
4.	3,351	East Carolina	Nov. 19, 2001
5.	3,122	Gardner-Webb	Jan. 15, 2003

LARGEST WEEKDAY GAME CROWDS

1.	8,325	North Carolina	Nov. 17, 2000
2.	5,373	Davidson	Feb. 22, 2003
3.	5,343	Charlotte	Nov. 25, 2002
4.	5,109	Western Carolina	Feb. 22, 2005
5.	5,011	UNC Greensboro	Feb. 22, 2007

LARGEST WEEKEND GAME CROWDS

1.	4,055	Elon	Jan. 13, 2007
2.	3,949	Davidson	Feb. 2, 2002
3.	3,893	The Citadel	Feb. 1, 2003
4.	3,731	East Tennessee State	Jan. 24, 2004
5.	3,716	The Citadel	Jan. 27, 2007



5,011 fans saw ASU clinch the North Division title against UNCG in 2006-07.



YEAR-BY-YEAR RESULTS

1919-20 (0-1)		
Lenoir-Rhyne	14-15	L

1925-26 (17-5)		
West Jefferson	59-9	W
Mountain City	21-7	W
Tryon	58-26	W
at Mountain City	23-12	W
Dallas	21-12	W
N.C. Deaf School	43-27	W
Cove Creek	42-12	W
Crossnore	27-28	L
at Milligan	32-46	L
at N.C. Deaf School	32-42	L
Washington (Md.)	25-21	W
Wilkes All-Stars	36-25	W
at Crossnore	29-35	L
Rutherford	42-28	W
Wingate	50-17	W
Wingate	29-27	W
Milligan	21-19	W
at Wilkes All-Stars	24-16	W
at Winston-Salem YMCA	21-42	L
at North Wilkesboro	32-26	W
Newland	44-8	W
North Wilkesboro	24-16	W

1927-28 (15-3)		
Wilkes All-Stars	52-20	W
Wilkes All-Stars	42-16	W
at Mars Hill	23-32	L
Western Carolina	57-19	W
Rutherford	32-27	W
at E. Tennessee St.	23-34	L
at Hiwassee	42-18	W
Wingate	47-30	W
at Rutherford	39-26	W
at Catawba	25-18	W
Wingate	34-26	W
at Campbell	11-62	L
E. Tennessee St.	35-32	W
at Piedmont	53-31	W
Catawba	42-30	W
Hiwassee	32-30	W
Piedmont	32-29	W
Campbell	21-18	W

1928-29 (12-8)		
at Johnson Bible	31-12	W
at Young Harris	39-20	W
at E. Tennessee St.	29-15	W
at Lincoln Memorial	24-18	W
at Western Carolina	26-30	L
Rutherford	27-20	W
Lenoir-Rhyne	14-23	L
Carolina Monograms	32-33	L
at Boiling Springs	30-20	W
at Rutherford	16-31	L
Western Carolina	36-31	W
Young Harris	26-18	W
Piedmont	30-35	L
at Lenoir-Rhyne	33-35	L
E. Tennessee State	27-17	W
Bluefield State	32-31	W
Glenville State	33-26	W
at West Liberty	17-47	L
at Shepherd	26-43	L
Boiling Springs	47-27	W

1929-30 (14-5)		
Johnson Bible	41-17	W
Campbell	25-17	W
Buncombe	32-29	W
at Lenoir-Rhyne	17-27	L
Western Carolina	31-15	W
High Point	29-21	W
Barton	41-25	W
at Catawba	18-16	W
Guilford	29-14	W
Boiling Springs	36-30	W
at Johnson Bible	18-16	W
Lenoir-Rhyne	22-17	W
at Western Carolina	29-25	W
at Buncombe	40-32	W
at High Point	26-41	L
Catawba	19-20	L

at Guilford	18-22	L
at Barton	34-28	W
at Boiling Springs	19-38	L

1930-31 (12-3)		
Lenoir-Rhyne	30-17	W
Western Carolina	40-24	W
High Point	21-17	W
at E. Tennessee St.	24-35	L
at Catawba	25-26	L
at Guilford	26-27	L
Catawba	28-23	W
at Lenoir-Rhyne	29-21	W
Lynchburg	35-24	W
Barton	51-33	W
at High Point	39-23	W
Guilford	40-24	W
E. Tennessee St.	42-39	W
at King	33-29	W
at Campbell	45-21	W

1931-32 (10-6)		
Union (Ky.)	37-27	W
Catawba	32-25	W
at E. Tennessee St.	25-27	L
at Western Carolina	35-37	L
Wingate	46-30	W
Guilford	38-34	W
Lenoir-Rhyne	32-26	W
at High Point	29-12	W
Catawba	20-21	L
at Barton	47-29	W
at Lenoir-Rhyne	22-28	L
High Point	28-26	W
E. Tennessee St.	31-22	W
Campbell	31-24	W
at Guilford	43-53	L
at Guilford	26-34	L

1932-33 (2-0)		
Lenoir-Rhyne	51-20	W
at Lenoir-Rhyne	38-28	W

1933-34 (4-2)		
at Lenoir-Rhyne	46-43	W
Lenoir-Rhyne	36-28	W
E. Tennessee St.	34-38	L
at E. Tennessee St.	34-37	L
East Carolina	48-39	W
at East Carolina	41-26	W

EUGENE GARBEER ERA

1934-35 (8-11)		
High Point	27-42	L
Tusculum	27-25	W
Lincoln Memorial	39-29	W
Maryville (Tenn.)	25-49	L
Barton	40-31	W
at Carson-Newman	39-50	L
at E. Tennessee St.	29-44	L
at Milligan	51-49	W
at High Point	27-43	L
at Barton	37-34	W
E. Tennessee St.	29-49	L
Lenoir-Rhyne	40-66	L
at Western Carolina	38-35	W
Western Carolina	47-32	W
Milligan	50-48	W
Carson-Newman	51-60	L
at Catawba	32-45	L
at Lenoir-Rhyne	55-56	L
at Elon	40-52	L

FLUCIE STEWART ERA

1935-36 (5-14)		
High Point	28-27	W
at E. Tennessee St.	30-35	L
Catawba	33-43	L
at High Point	24-43	L
Lenoir-Rhyne	30-43	L
at Lenoir-Rhyne	19-44	L
at Catawba	31-33	L
Carson-Newman	32-47	L
Western Carolina	31-36	L

at Carson-Newman	33-43	L
Elon	33-46	L
at Western Carolina	40-43	L
at Tusculum	19-26	L
at Elon	31-55	L
Valley Forge	32-21	W
Lees-McRae	31-8	W

1936-37 (10-7)		
at High Point	21-26	L
Catawba	32-26	W
at Catawba	29-28	W
E. Tennessee St.	52-33	W
Lenoir-Rhyne	24-26	L
at Carson-Newman	35-37	L
at Milligan	34-33	W
at Western Carolina	32-36	L
King	37-33	W
Milligan	40-25	W
Catawba	35-22	W
at E. Tennessee St.	56-29	W
at Lenoir-Rhyne	32-41	L
Western Carolina	42-33	W
at King	44-37	W
Elon	29-33	L
Carson-Newman	27-29	L

1937-38 (11-6)		
Barton	56-25	W
at High Point	33-36	L
High Point	40-30	W
at Catawba	32-36	L
Lenoir-Rhyne	43-34	W
at Elon	23-36	L
at Guilford	53-27	W
Catawba	40-38	W
at Lenoir-Rhyne	29-35	L
Guilford	60-28	W
Western Carolina	62-28	W
Elon	32-47	L
at Barton	27-28	W
at Western Carolina	31-45	L
at Emory & Henry	33-31	W
Emory & Henry	46-26	W
Charlotte YMCA	51-49	W

1938-39 (11-5)		
Charleston (W.Va.)	34-46	L
at Erskine	44-32	W
at Presbyterian	23-22	W
Barton	61-16	W
at Catawba	26-34	L
High Point	38-35	W
at Lenoir-Rhyne	37-38	L
Elon	47-22	W
Guilford	51-21	W
Lenoir-Rhyne	45-34	W
Western Carolina	48-31	W
at Guilford	56-34	W
at High Point	39-53	L
at Elon	38-48	L
Catawba	61-42	W
at Western Carolina	35-24	W

1939-40 (19-3)		
at Charleston (W.Va.)	42-31	W
North Carolina	49-58	L
at N.C. State	24-12	W
Barton	41-34	W
Western Carolina	46-34	W
at Lenoir-Rhyne	45-38	W
at Catawba	48-43	W
Lenoir-Rhyne	48-28	W
at High Point	62-34	W
at Guilford	50-28	W
High Point	59-40	W
King	61-50	W
Guilford	74-42	W
Catawba	68-39	W
at King	41-34	W
at Mexico	52-33	W
at Western Carolina	50-48	W
Elon	60-41	W
at Elon	22-24	L
Bemidji State #	43-34	W
San Diego #	46-48	L

#NAIA Tournament, Kansas City, Mo.

CLYDE CANIPE ERA

1940-41 (22-3)		
E. Tennessee St.	51-34	W
King	50-33	W
at E. Tennessee St.	67-40	W
at Lincoln Memorial	48-40	W
at King	56-46	W
Lenoir-Rhyne	91-41	W
at East Carolina	66-49	W
Elon	39-27	W
Lenoir-Rhyne	66-45	W
at Catawba	55-47	W
Guilford	52-29	W
at High Point	32-45	L
at East Carolina	63-39	W
Catawba	51-34	W
Barton	59-40	W
at Guilford	76-28	W
High Point	42-39	W
Western Carolina	59-28	W
at Elon	49-54	L
East Carolina*	54-43	W
Elon*	41-34	W
Catawba*	51-40	W
Baker (Kan.)#	63-42	W
Baltimore#	48-36	W
Cal-Santa Barbara#	29-36	L

*North State Conf. Tournament, High Point, N.C.
#NAIA Tournament, Kansas City, Mo.

1941-42 (16-4)		
at King	41-40	W
Rio Grande	58-49	W
Lenoir-Rhyne	81-46	W
at Guilford	43-29	W
at Barton	54-51	W
at Elon	45-48	L
at Western Carolina	49-47	W
Western Carolina	64-46	W
High Point	36-59	L
at Lenoir-Rhyne	62-45	W
Guilford	47-28	W
Davis & Elkins	59-36	W
at Catawba	76-53	W
Elon	57-49	W
at High Point	49-60	L
King	68-49	W
Catawba	57-49	W
Western Carolina *	48-39	W
Catawba *	46-38	W
at High Point *	34-50	L

*North State Conf. Tournament, High Point, N.C.

BELUS SMAWLEY ERA

1942-43 (16-5)		
at Winston-Salem Corps	61-30	W
at Charlotte YMCA	36-41	L
at CH Pre-Flight	53-48	W
at High Point	64-31	W
at Norfolk Training	40-55	L
at Norfolk A.S.	36-40	L
at Langley Field	64-33	W
at Navy Apprentice	54-55	L
Guilford	64-35	W
Western Carolina	59-41	W
at Western Carolina	52-41	W
at Catawba	59-31	W
Catawba	64-34	W
Western Carolina	75-33	W
at Western Carolina	54-31	W
High Point	40-26	W
at High Point *	41-33	W
Western Carolina *	36-31	W
Simpson (Iowa) #	48-31	W
Kansas Wesleyan #	54-40	W
N.W. Missouri #	34-46	L

*North State Conf. Tournament, High Point, N.C.
#NAIA Tournament, Kansas City, Mo.

HEROLD QUINCY ERA

1943-44 (0-7)		
Catawba	71-73	L
at Catawba	43-61	L
High Point	58-65	L
at High Point	51-61	L
at High Point	33-55	L
High Point	38-45	L
at Guilford	39-40	L

YEAR-BY-YEAR RESULTS



G.P. EGGERS ERA

1944-45 (6-13)

at Lincoln Memorial	26-40	L
at Lincoln Memorial	30-40	L
at Milligan	22-74	L
at Carson-Newman	28-36	L
High Point	47-36	W
High Point	47-36	W
Guilford	33-35	L
Carson-Newman	35-33	W
Elon	51-33	W
at Catawba	30-53	L
Lenoir-Rhyne	31-29	W
Milligan	48-91	W
at Lenoir-Rhyne	31-29	W
at High Point	37-44	L
Catawba	21-53	L
Lincoln Memorial	20-59	L
Lincoln Memorial	44-71	L
at Guilford	47-43	W
at Elon	43-44	L
Barton	47-27	W

FRANCIS HOOVER ERA

1945-46 (11-8)

Milligan	34-38	L
at Elon	50-51	L
at High Point	67-57	W
E. Tennessee St.	58-55	W
Western Carolina	43-38	W
at Catawba	51-43	W
Guilford	23-28	L
at E. Tennessee St.	35-68	L
King	57-20	W
at Milligan	46-47	L
Lenoir-Rhyne	64-42	W
at Western Carolina	35-45	L
Catawba	43-39	W
at King	39-27	W
at Guilford	68-54	W
at Davidson	39-52	L
at Lenoir-Rhyne	70-45	W
Elon	50-42	W
High Point	52-63	L

FLUCIE STEWART

1946-47 (11-3)

Western Carolina	53-46	W
Elon	65-37	W
at Lenoir-Rhyne	67-35	W
at Catawba	45-36	W
Guilford	55-30	W
at Elon	32-34	L
High Point	47-43	W
at Western Carolina	59-58	W
at Guilford	44-43	W
Barton	60-45	W
at High Point	37-43	L
Lenoir-Rhyne	62-52	W
Catawba	49-46	W
Lenoir-Rhyne *	63-64	L

*North State Conf. Tournament, High Point, N.C.

FRANCIS HOOVER ERA

1947-48 (20-8)

Milligan	60-50	W
Carson-Newman	42-36	W
at McCrary	57-62	L
at Chatham	55-54	W
Berea (Ky.)	53-43	W
Chatham	59-46	W
McCrary	74-59	W
at Milligan	65-51	W
at Elon	39-31	W
at Carson-Newman	41-47	L
at Lenoir-Rhyne	63-70	L
at Western Carolina	43-56	L
Catawba	66-51	W
East Carolina	66-47	W
Barton	55-46	W
at Guilford	62-50	W
Western Carolina	75-48	W
Elon	42-44	L

Guilford	49-48	W
at East Carolina	65-44	W
High Point	48-54	L
Lenoir-Rhyne	78-54	W
at Catawba	92-61	W
at High Point	61-66	L
Feb. 26 Elon *	58-45	W
Feb. 27 Catawba *	60-48	W
Feb. 28 High Point *	74-59	W
Mar. 10 Lawrence Tech #	48-76	L

*North State Conference Tournament, Elkin, N.C.
#NAIA Tournament, Kansas City, Mo.

1948-49 (14-6)

Dec. 7 at E. Tennessee St.	53-56	L
Dec. 8 Guilford	54-52	W
Dec. 11 Lenoir-Rhyne	53-50	W
Dec. 13 at Western Carolina	57-59	L
Dec. 15 at High Point	57-60	L
Dec. 18 at Barton	63-46	W
Jan. 4 at East Carolina	54-43	W
Jan. 6 Georgia Southern	72-57	W
Jan. 12 at Elon	86-53	W
Jan. 18 at Lenoir-Rhyne	53-52	W
Jan. 20 at Catawba	46-61	L
Jan. 25 Elon	66-41	W
Feb. 5 Guilford	60-52	W
Feb. 8 High Point	81-69	W
Feb. 12 Catawba	67-50	W
Feb. 15 at E. Tennessee St.	61-67	L
Feb. 18 Western Carolina	58-39	W
Feb. 20 at Barton	82-50	W
Feb. 25 East Carolina *	69-52	W
Feb. 26 Lenoir-Rhyne *	66-67	L

*North State Conference Tournament, Elkin, N.C.

1949-50 (21-9)

Kannapolis YMCA	81-55	W
Kannapolis YMCA	62-49	W
E. Tennessee St.	73-48	W
at Guilford	69-52	W
at East Carolina	41-21	L
at Barton	47-51	L
at E. Tennessee St.	58-41	W
Lenoir-Rhyne	60-50	W
Western Carolina	63-51	W
Guilford	59-47	W
Barton	60-34	W
at High Point	50-60	L
Erskine	82-56	W
at Catawba	84-71	W
Elon	78-48	W
at Erskine	57-69	L
at Georgia Southern	57-77	L
High Point	60-71	L
East Carolina	63-53	W
at Lenoir-Rhyne	58-48	W
McCrary	51-54	L
at Elon	52-50	W
at McCrary	54-64	L
at Western Carolina	90-64	W
Catawba	76-71	W
Feb. 23 Guilford *	70-59	W
Feb. 24 Lenoir-Rhyne *	84-76	W
Feb. 25 Elon *	67-53	W
Erskine @	57-54	W
Brooklyn #	75-79	L

*North State Conference Tournament, Statesville, N.C.
@District Playoffs, Statesville, N.C.
#NAIA Tournament, Kansas City, Mo.

1950-51 (16-8)

Troy State	94-60	W
at Wake Forest	57-74	L
at Milligan	79-64	W
at E. Tennessee St.	47-65	L
Dec. 8 E. Tennessee St.	57-55	W
Dec. 13 Guilford	74-52	W
at Guilford	55-53	W
Erskine	65-50	W
Elon	64-59	W
at Elon	73-54	W
at Lenoir-Rhyne	61-80	L
Lenoir-Rhyne	78-57	W
at East Carolina	66-57	W
East Carolina	55-77	L
Barton	68-59	W

at Western Carolina	82-66	W
Catawba	76-75	W
at Barton	85-59	W
at Catawba	67-80	L
Western Carolina	90-80	W
High Point	66-62	W
at High Point	65-95	L
Feb. 22 Elon *	54-60	L
Western Carolina @	69-77	L

*North State Conference Tournament, Statesville, N.C.
@District Playoffs

1951-52 (18-6)

Dec. 5 Milligan	95-48	W
Dec. 11 at Guilford	63-72	L
Dec. 18 East Carolina	70-69	W
Jan. 5 at Lenoir-Rhyne	86-63	W
Jan. 9 Elon	81-68	W
Jan. 11 at North Georgia	99-48	W
Jan. 12 at Jacksonville State	75-63	W
Jan. 14 at Troy State	93-67	W
Jan. 15 at Erskine	86-61	W
Jan. 19 at Catawba	83-73	W
Jan. 22 at Western Carolina	80-84	L
Jan. 24 Barton	93-60	W
Jan. 26 at High Point	63-67	L
Jan. 28 at Barton	62-60	W
Jan. 29 at East Carolina	79-78	W
Feb. 2 Lenoir-Rhyne	73-54	W
Feb. 6 at Elon	58-65	L
Feb. 9 High Point	77-66	W
Feb. 14 Guilford	58-57	W
Feb. 19 at Erskine	97-61	W
Feb. 20 Western Carolina	102-58	W
Feb. 23 Catawba	100-76	W
Feb. 28 Elon *	65-72	L
Guilford @	57-63	L

*North State Conference Tournament, Statesville, N.C.
@District Playoffs

1952-53 (5-18)

Guilford	64-62	W
at High Point	70-80	L
at Guilford	61-66	L
Erskine	61-73	L
at E. Tennessee St.	65-83	L
Elon	61-64	L
at Barton	67-60	W
at East Carolina	63-70	L
Lenoir-Rhyne	86-72	W
Western Carolina	77-84	L
High Point	77-87	L
E. Tennessee St.	55-87	L
Catawba	66-70	L
at Erskine	82-92	L
at Guilford	84-82	W
East Carolina	67-79	L
at Elon	57-86	L
at Lenoir-Rhyne	69-70	L
Barton	95-86	W
at High Point	73-81	L
Feb. 17 at Western Carolina	70-108	L
at Catawba	52-60	L
Feb. 25 Elon *	56-95	L

*North State Conference Tournament, Winston-Salem, N.C.

1953-54 (4-20)

Dec. 2 Milligan	66-81	L
Dec. 4 at Milligan	73-83	L
Dec. 5 Tusculum	65-71	L
Dec. 8 at E. Tennessee St.	64-82	L
Dec. 12 at Tusculum	74-84	L
Dec. 16 E. Tennessee St.	62-66	L
Jan. 7 at Guilford	67-52	W
Jan. 9 Lenoir-Rhyne %	65-78	L
Jan. 10 Western Carolina %	63-73	L
Jan. 16 at High Point	62-84	L
Jan. 20 at Barton	75-98	L
Jan. 21 at East Carolina	66-91	L
Jan. 23 at Catawba	62-64	L
Jan. 27 Elon	81-74	W
Jan. 30 Guilford	94-73	W
Feb. 1 East Carolina	74-99	L
Feb. 3 at Elon	73-84	L
Feb. 6 Lenoir-Rhyne	58-70	L
Feb. 10 Barton	77-85	L
Feb. 13 High Point	77-71	W

Feb. 15 Western Carolina	64-87	L
Feb. 17 at Western Carolina	67-87	L
Feb. 20 Catawba	67-69	L
Feb. 26 Lenoir-Rhyne *	61-86	L

%Spindale Invitational, Spindale, N.C.
*North State Tournament, Lexington, N.C.

1954-55 (12-12)

Dec. 1 at Milligan	61-77	L
Dec. 4 Milligan	82-79	W
Dec. 13 at Carson-Newman	80-86	L
Dec. 15 Carson-Newman	85-71	W
Dec. 17 at East Carolina	66-73	L
Dec. 18 at Barton	70-85	L
Dec. 20 Guilford	70-85	L
Jan. 6 at Guilford	81-95	L
Jan. 8 Lenoir-Rhyne	79-90	L
Jan. 12 Western Carolina	91-73	W
Jan. 15 at High Point	77-80	L
Jan. 19 at Elon	62-69	L
Jan. 22 Catawba	81-62	W
Jan. 24 at E. Tennessee St.	77-86	L
Jan. 26 King	86-66	W
Jan. 29 Guilford	84-76	W
Jan. 31 East Carolina	88-84	W
Feb. 3 Elon	80-70	W
Feb. 5 at Lenoir-Rhyne	76-107	L
Feb. 9 Barton	105-97	W
Feb. 12 High Point	98-87	W
Feb. 16 at Western Carolina	86-70	W
Feb. 19 at Catawba	87-83	W
Feb. 24 Lenoir-Rhyne *	81-91	L

*North State Conference Tournament, Lexington, N.C.

1955-56 (8-13)

King	96-74	W
at Carson-Newman	77-88	L
at Mercer	78-89	L
Dec. 5 Carson-Newman	92-85	W
East Carolina	66-77	L
at Guilford	83-65	W
at Lenoir-Rhyne	68-98	L
Jan. 4 Western Carolina	67-74	L
Jan. 7 High Point	86-75	W
Jan. 11 at Elon	81-102	L
Jan. 14 Catawba	78-71	W
Jan. 28 Guilford	99-69	W
Jan. 30 at East Carolina	55-84	L
Jan. 31 at Barton	82-89	L
Feb. 4 Lenoir-Rhyne	65-80	L
Feb. 6 Barton	75-95	L
Feb. 9 Elon	85-69	W
at High Point	81-80	W
Feb. 15 at Western Carolina	87-89	L
Feb. 18 at Catawba	84-102	L
Feb. 22 Elon *	61-86	L

*North State Conference Tournament, Lexington, N.C.

1956-57 (4-20)

E. Tennessee St.	60-74	L
Pfeiffer	76-93	L
at Carson-Newman	79-76	W
Carson-Newman %	74-67	W
East Carolina %	66-77	L
Elon	76-78	L
High Point	56-60	L
at Catawba	54-60	L
at Elon	48-86	L
Guilford	83-53	W
Lenoir-Rhyne	63-99	L
at High Point	59-80	L
at Western Carolina	62-84	L
Western Carolina	87-93	L
at Mercer	78-91	L
Jan. 15 at Stetson	61-110	L
at Guilford	50-71	L
East Carolina	60-74	L
at Barton	73-88	L
at East Carolina	38-86	L
at Lenoir-Rhyne	60-99	L
Barton	66-80	L
Catawba	69-66	W
Feb. 27 Catawba *	56-71	L

%Spindale Invitational, Spindale, N.C.
*North State Conference Tournament, Lexington, N.C.

YEAR-BY-YEAR RESULTS

BOB LIGHT ERA

1957-58 (12-12)

Wofford	94-81	W
Carson-Newman	94-72	W
at Carson-Newman	63-62	W
at E. Tennessee St.	57-72	L
E. Tennessee St. %	55-53	W
East Carolina %	77-78	L
Barton	64-58	W
East Carolina	58-94	L
at Pfeiffer	90-84	W
Guilford	61-53	W
at Barton	74-85	L
Western Carolina	75-60	W
at East Carolina	65-74	L
Pfeiffer	85-74	W
Catawba	78-66	W
at High Point	63-73	L
at Elon	48-78	L
at Guilford	60-71	L
at Western Carolina	60-61	L
Lenoir-Rhyne	48-50	L
at Catawba	84-75	W
Elon	51-50	W
High Point	63-78	L
Lenoir-Rhyne *	55-86	L

%Spindale Invitational, Spindale, N.C.
*North State Tournament, Lexington, N.C.

1958-59 (16-9)

Pfeiffer	95-78	W
at E. Tennessee St.	71-77	L
Guilford	79-74	W
UNC Pembroke	85-46	W
at Wofford	63-52	W
at Pfeiffer	84-69	W
Wofford	77-76	W
East Carolina	86-75	W
at Guilford	72-43	W
at Lenoir-Rhyne	45-74	L
Western Carolina	58-67	L
at High Point	63-80	L
Elon	72-50	W
Barton	73-67	W
Catawba	71-67	W
at East Carolina	60-94	L
at Barton	49-57	L
Lenoir-Rhyne	69-60	W
Emory & Henry	78-66	W
at Elon	71-74	L
High Point	82-71	W
Feb. 14 Pfeiffer	104-76	W
at Western Carolina	60-78	L
at Catawba	76-65	W
Lenoir-Rhyne	68-82	L

*North State Conference Tournament, Lexington, N.C.

1959-60 (19-8)

Dec. 3 Pfeiffer	69-68	W
Dec. 5 at Guilford	64-62	W
Dec. 8 Coll. of Charleston	103-53	W
Dec. 10 at Emory & Henry	112-76	W
Dec. 12 at Coll. of Charleston	74-40	W
Jan. 4 East Carolina	75-65	W
Jan. 7 Guilford	78-62	W
Jan. 9 at Lenoir-Rhyne	68-81	L
Jan. 11 Elon	76-70	W
Jan. 14 Western Carolina	76-63	W
Jan. 16 High Point	72-74	L
Jan. 23 at Catawba	68-76	L
Jan. 25 Barton	72-58	W
Jan. 27 at Pfeiffer	89-63	W
Feb. 1 at East Carolina	73-81	L
Feb. 2 at Barton	65-59	W
Feb. 6 Lenoir-Rhyne	73-71	W
Feb. 8 E. Tennessee St.	86-87	L
Feb. 10 at Elon	64-62	W
Feb. 13 at High Point	90-88	W
Feb. 17 at Western Carolina	71-60	W
Feb. 20 Catawba	61-68	L
Feb. 22 Lenoir-Rhyne	72-71	W
Feb. 25 East Carolina *	87-79	W
Feb. 26 Catawba *	57-72	L
Lenoir-Rhyne @	84-77	W
Wofford @	67-77	L

*North State Conference Tournament, Lexington, N.C.
@District Playoffs

1960-61 (17-10)

Dec. 3 at Guilford	75-56	W
Dec. 5 at E. Tennessee St.	62-79	L
Dec. 8 Lincoln Memorial %	66-69	W
Dec. 9 Presbyterian %	84-56	W
Dec. 10 at Carson-Newman %	50-48	W
Dec. 12 at Pfeiffer	60-42	W
Dec. 14 East Carolina	79-73	W
Jan. 4 Guilford	83-58	W
Jan. 7 Lenoir-Rhyne	80-88	L
Jan. 9 Elon	89-66	W
Jan. 12 at Western Carolina	64-58	W
Jan. 14 High Point	84-61	W
Jan. 16 at Wofford	74-65	W
Jan. 21 Catawba	71-70	W
Jan. 23 Barton	76-80	L
Jan. 25 Pfeiffer	78-63	W
Jan. 28 Belmont Abbey	71-75	L
Jan. 30 at East Carolina	70-72	L
Jan. 31 at Barton	68-89	L
Feb. 4 at Lenoir-Rhyne	80-93	L
Feb. 8 High Point	60-80	L
Feb. 11 at Elon	68-66	W
Feb. 15 Western Carolina	85-75	W
Feb. 18 at Catawba	75-67	W
Feb. 23 Western Carolina *	107-85	W
Feb. 24 High Point *	73-84	L
Lenoir-Rhyne @	62-68	L

%Jefferson City Invitational, Jefferson City, Tenn.
*North State Conference Tournament, Lexington, N.C.

@District Playoffs

1961-62 (11-13)

Dec. 2 at Guilford	63-64	L
Dec. 5 E. Tennessee St.	60-74	L
Dec. 7 Pfeiffer	66-63	W
Dec. 11 at Belmont Abbey	47-59	L
Dec. 13 East Carolina	68-74	W
Jan. 3 Guilford	68-57	W
Jan. 6 at Lenoir-Rhyne	75-85	L
Jan. 8 at Elon	51-78	L
Jan. 11 Western Carolina	75-73	W
Jan. 13 High Point	76-70	W
Jan. 15 at Pfeiffer	58-65	L
Jan. 18 Newberry	100-79	W
Jan. 20 at Catawba	61-58	W
Jan. 22 Barton	81-61	W
Jan. 26 Wofford	81-77	W
Jan. 29 at Barton	61-70	L
Jan. 30 at East Carolina	71-74	L
Feb. 3 Lenoir-Rhyne	64-58	W
Feb. 5 at Newberry	64-67	L
Feb. 8 Elon	72-45	W
Feb. 10 at High Point	67-69	L
Feb. 14 at Western Carolina	66-56	W
Feb. 17 Catawba	77-97	L
Feb. 21 Western Carolina *	62-83	L

*Carolinas Conference Tournament, Lexington, N.C.

1962-63 (14-12)

at Wofford	77-86	L
Guilford	81-61	W
Barton	82-66	W
Pfeiffer	71-57	W
at Newberry	72-64	W
Belmont Abbey	73-66	W
Erskine	55-58	L
at Campbell	77-70	W
Wofford	67-64	W
at Lenoir-Rhyne	49-68	L
Elon	71-60	W
at Western Carolina	51-59	L
High Point	48-61	L
at Pfeiffer	63-60	W
Catawba	60-62	L
at Barton	72-75	L
at E. Tennessee St.	60-75	L
Lenoir-Rhyne	77-72	W
at Guilford	74-61	W
at Elon	65-77	L
at High Point	50-74	L
Newberry	52-50	W
Western Carolina	66-62	W
at Catawba	49-62	L
Catawba *	64-57	W
High Point *	60-72	L

*Carolinas Conference Tournament, Lexington, N.C.

1963-64 (14-12)

Mars Hill	83-36	W
at Pfeiffer	86-94	L
Dec. 5 Newberry	107-63	W
at Erskine	59-66	L
at Belmont Abbey	76-69	W
E. Tennessee St.	52-50	W
Piedmont	98-61	W
Erskine	66-63	W
at Newberry	84-56	W
Lenoir-Rhyne	55-67	L
at Elon	61-89	L
Western Carolina	62-58	W
at High Point	68-83	L
Pfeiffer	78-69	W
at Catawba	59-81	L
at Barton	97-90	W
Guilford	82-76	W
Wofford	98-87	W
Barton	91-81	W
at Lenoir-Rhyne	57-65	L
at Wofford	70-90	L
Elon	56-54	W
High Point	64-87	L
at Western Carolina	54-77	L
Catawba	73-75	L
High Point *	57-88	L

*Carolinas Conference Tournament, Lexington, N.C.

1964-65 (14-10)

Pfeiffer	61-57	W
at Erskine	64-71	L
at Mars Hill	72-74	L
Belmont Abbey	74-61	W
Elon	59-56	W
Newberry	51-49	W
Jan. 1 Hampden-Sydney %	76-66	W
Jan. 2 Wofford %	53-62	L
Jan. 5 at Belmont Abbey	76-66	W
Lenoir-Rhyne	95-72	W
at Newberry	87-60	W
at Western Carolina	61-71	L
High Point	85-69	W
at Pfeiffer	62-64	L
Catawba	76-57	W
at Barton	83-71	W
Jan. 25 Barton	80-65	W
at Lenoir-Rhyne	68-79	L
Guilford	79-69	W
at Elon	59-72	L
at High Point	58-79	L
Western Carolina	85-72	W
at Catawba	58-71	L
Elon *	58-70	L

%Spindale Invitational, Spindale, N.C.
*Carolinas Conference Tournament, Lexington, N.C.

1965-66 (17-10)

Nov. 30 Presbyterian	83-32	W
Dec. 2 at Pfeiffer	63-58	W
Dec. 4 Newberry	86-52	W
Dec. 8 at Barton	80-66	W
Dec. 11 at Erskine	54-71	L
Dec. 14 at Elon	73-80	L
Dec. 16 at Belmont Abbey	65-55	W
Dec. 31 Wofford %	81-84	L
Jan. 1 Campbell %	74-71	W
Jan. 5 High Point	73-77	L
Jan. 8 at Lenoir-Rhyne	74-82	L
Jan. 10 at Newberry	69-67	W
Jan. 13 Western Carolina	66-85	L
Jan. 19 Pfeiffer	106-68	W
Jan. 22 at Catawba	58-64	L
Jan. 25 Barton	112-99	W
Jan. 28 at Presbyterian	59-63	L
Feb. 2 Belmont Abbey	105-78	W
Feb. 5 Lenoir-Rhyne	78-72	W
Feb. 9 Elon	81-73	W
Feb. 12 at High Point	62-67	L
Feb. 15 at Western Carolina	57-56	W
Feb. 19 Catawba	88-80	W
Feb. 24 Lenoir-Rhyne*	75-64	W
Feb. 25 Western Carolina*	65-63	W
Feb. 26 High Point*	55-59	L

%Spindale Invitational, Spindale, NC
*Carolinas Conference Tournament, Lexington, N.C.

1966-67 (21-8)

Nov. 29 at Presbyterian	112-78	W
Dec. 1 Pfeiffer	72-57	W
Dec. 3 at Newberry	75-73	W
Dec. 12 at Barton	68-71	L
Dec. 14 at Elon	74-65	W
Dec. 30 Shorter %	77-91	L
Dec. 31 Catawba %	81-77	W
Jan. 3 Erskine	75-65	W
Jan. 7 Guilford	98-86	W
Jan. 9 Newberry	83-73	W
Jan. 12 at Western Carolina	69-75	L
Jan. 14 High Point	86-84	W
Jan. 18 at Pfeiffer	64-65	L
Jan. 21 Catawba	72-64	W
Jan. 24 Barton	88-73	W
Jan. 28 Presbyterian	84-65	W
Feb. 4 at Lenoir-Rhyne	68-77	L
Feb. 6 at Guilford	84-96	L
Feb. 8 Elon	75-70	W
Feb. 11 at High Point	68-65	W
Feb. 15 Western Carolina	77-72	W
Feb. 18 at Catawba	82-84	L
Feb. 23 at Belmont Abbey	77-69	W
Feb. 25 Lenoir-Rhyne	95-68	W
Mar. 2 Catawba *	78-67	W
Mar. 3 Elon *	89-82	W
Mar. 4 Guilford *	91-67	W
Mar. 9 Lynchburg @	100-84	W
Mar. 10 Guilford @	78-85	L

%Spindale Invitational, Spindale, N.C.
*Carolinas Conference Tournament, Lexington, N.C.
@District Playoffs

1967-68 (14-13)

Presbyterian	95-61	W
at Pfeiffer	75-69	W
Newberry	76-72	W
at Guilford \$	55-86	L
Lenoir-Rhyne \$	78-72	W
at Barton	75-90	L
UNC Asheville %	83-89	L
Wofford %	90-62	W
at Erskine	75-60	W
Guilford	72-78	L
at Newberry	72-78	L
High Point	81-88	L
Pfeiffer	93-67	W
at Catawba	73-64	W
Barton	88-95	L
at Presbyterian	77-68	W
Elon	87-75	W
Lenoir-Rhyne	79-74	W
Western Carolina	79-95	L
at Elon	75-81	L
at High Point	88-97	L
at Western Carolina	66-91	L
Catawba	84-85	L
Belmont Abbey	76-67	W
at Lenoir-Rhyne	69-59	W
Barton *	68-58	W
Guilford *	84-93	L

\$Gate City Classic, Greensboro, N.C.
%Spindale Invitational, Spindale, N.C.
*Carolinas Conference Tournament, Lexington, N.C.

VARSITY GYM ERA

1968-69 (12-15)

Nov. 30 at Belmont Abbey	66-78	L
Dec. 2 at E. Tennessee St.	68-85	L
Dec. 5 at Pfeiffer	79-84	L
Dec. 7 Lenoir-Rhyne ^	66-64	W
Dec. 14 at The Citadel	78-80	L
Dec. 27 UNC Pembroke %	75-71	W
Dec. 28 at Lenoir-Rhyne %	67-71	L
Jan. 4 at UNC Wilmington	102-110	L
Jan. 6 Newberry	105-83	W
Jan. 9 at Western Carolina	80-67	W
Jan. 11 High Point	89-85	W
Jan. 13 at Presbyterian	70-61	W
Jan. 15 Pfeiffer	86-56	W
Jan. 18 Catawba	85-67	W
Jan. 20 at Virginia Tech	74-84	L
Jan. 23 Barton	107-78	W
Jan. 25 Presbyterian	72-62	W
Jan. 27 at Elon	64-78	L

YEAR-BY-YEAR RESULTS



Jan. 29	E. Tennessee St.	64-90	L
Feb. 1	at Lenoir-Rhyne	71-86	L
Feb. 5	Elon	65-67	L
Feb. 8	at High Point	71-107	L
Feb. 10	at Barton	87-105	L
Feb. 12	Western Carolina	86-80	W
Feb. 15	at Catawba	69-78	L
Feb. 18	at Newberry	90-98	L
Feb. 22	UNC Wilmington	82-72	W

^first game in Varsity Gymnasium
%Hickory Tournament, Hickory, N.C.

1969-70 (15-12)

	at Voorhees	86-88	L
Dec. 3	Belmont Abbey	85-71	W
Dec. 6	at E. Tennessee St.	60-94	L
Dec. 10	at Wake Forest	49-71	L
Dec. 13	at UNC Asheville	63-54	W
Dec. 15	at M. Tennessee St.	50-53	L
Jan. 2	Valdosta State %	67-75	L
Jan. 3	S.E. Louisiana %	63-66	L
Jan. 8	Western Carolina	67-65	W
Jan. 10	High Point	79-60	W
Jan. 13	at Lander	68-60	W
Jan. 17	at Catawba	74-61	W
Jan. 19	Voorhees	101-77	W
Jan. 22	at Emory & Henry	76-77	L
Jan. 24	UNC Asheville	73-60	W
Jan. 29	Carson-Newman	75-80	W
Jan. 31	at Lenoir-Rhyne	64-71	L
Feb. 7	at High Point	81-84	L
Feb. 10	E. Tennessee St.	87-74	W
Feb. 14	Catawba	105-69	W
Feb. 16	Emory & Henry	89-60	W
Feb. 18	at Virginia Tech	83-79	W
Feb. 21	Lenoir-Rhyne	61-70	L
Feb. 23	Erskine	87-60	W
Feb. 28	at Western Carolina	87-83	W
Mar. 5	Newberry @	80-53	W
Mar. 6	S.C. State @	80-90	L

%Pensacola Invitational, Pensacola, Fla.
@District Playoffs

1970-71 (8-16)

Dec. 1	at Wake Forest	66-96	L
Dec. 5	at Virginia Tech	66-89	L
Dec. 11	Luther Rice	109-66	W
Dec. 12	UNC Asheville	64-75	L
Dec. 14	at E. Tennessee St.	53-85	L
Dec. 16	West Florida	57-74	L
Jan. 5	Western Carolina	85-73	W
Jan. 7	at Winston-Salem St.	79-87	L
Jan. 9	High Point	86-89	L
Jan. 13	Voorhees	80-71	W
Jan. 16	at Western Carolina	70-106	L
Jan. 18	Winston-Salem State	81-84	L
Jan. 20	at UNC Asheville	64-82	L
Jan. 25	at Mars Hill	66-69	L
Jan. 27	at Carson-Newman	93-104	L
Jan. 30	Lenoir-Rhyne	72-68	W
Feb. 1	Middle Tennessee St.	74-68	W
Feb. 6	at High Point	66-76	L
Feb. 8	E. Tennessee St.	85-77	W
Feb. 10	at UNC Charlotte	59-76	L
Feb. 13	Mars Hill	90-70	W
Feb. 17	UNC Charlotte	59-76	L
Feb. 20	at Lenoir Rhyne	83-102	L
Feb. 22	Lander	62-61	W

1971-72 (8-18)

Dec. 1	Mars Hill	73-75	L
Dec. 4	UNC Wilmington	104-67	W
Dec. 6	UNC Pembroke	91-77	W
Dec. 9	at Furman	91-101	L
Dec. 15	at Virginia Tech	80-92	L
Dec. 17	at Davidson	96-109	L
Jan. 5	at E. Tennessee St.	65-96	L
Jan. 8	UNC Asheville	69-78	L
Jan. 10	at Mars Hill	77-89	L
Jan. 15	Western Carolina	79-82	L
Jan. 17	at UNC Asheville	68-80	L
Jan. 20	at East Carolina	82-89	L
Jan. 22	at UNC Charlotte	64-79	L
Jan. 24	Furman	98-116	L
Jan. 27	Carson-Newman	96-90	W
Jan. 29	at Lenoir-Rhyne	74-87	L
Jan. 31	at Western Carolina	74-70	W

Feb. 3	E. Tennessee St.	87-79	W
Feb. 5	High Point	72-65	W
Feb. 7	at Mercer	70-101	L
Feb. 9	Coll. of Charleston	92-80	W
Feb. 12	Charlotte	78-77	W
Feb. 19	Lenoir-Rhyne	80-99	L
Feb. 21	at High Point	61-70	L
Feb. 26	at UNC Wilmington	67-82	L
Mar. 2	Davidson +	77-88	L

+SoCon Tournament, Greenville, S.C.
(ASU was a provisional member of the SoCon in 1971-72, eligible for the conference tournament)

PRESS MARAVICH ERA

1972-73 (6-20, 3-8 SoCon)

Nov. 27	at N.C. State	53-130	L
Nov. 29	at Virginia Tech	58-99	L
Dec. 4	UNC Pembroke	55-60	L
Dec. 7	Richmond*	67-65	W
Dec. 9	at East Carolina*	69-84	L
Dec. 11	at William & Mary*	71-73	L
Dec. 16	Furman*	80-96	L
Dec. 28	American %	84-98	L
Dec. 29	Delaware %	77-89	L
Jan. 3	E. Tennessee St.	71-73	L
Jan. 10	at Western Carolina	86-98	L
Jan. 13	at VMI *	68-82	L
Jan. 18	The Citadel*	78-75	W
Jan. 20	at Georgia Southern	94-90	W
Jan. 22	at Furman*	83-103	L
Jan. 24	UNC Asheville	90-87	W
Jan. 27	at Lenoir-Rhyne	74-96	L
Jan. 29	at Richmond*	69-111	L
Feb. 3	UNC Charlotte	77-75	W
Feb. 7	at E. Tennessee St.	87-105	L
Feb. 10	East Carolina*	88-70	W
Feb. 15	at Davidson*	81-108	L
Feb. 17	Lenoir-Rhyne	78-84	L
Feb. 19	at The Citadel*	69-87	L
Feb. 24	Western Carolina	74-77	L
Mar. 1	Furman +	68-101	L

%Roanoke Invitational, Roanoke, Va.
+SoCon Tournament, Richmond, Va.

1973-74 (5-20, 1-11 SoCon)

Dec. 1	at William & Mary*	63-100	L
Dec. 3	at Richmond*	60-78	L
Dec. 8	VMI*	65-74	L
Dec. 10	at Duke	53-83	L
Dec. 12	E. Tennessee St.	65-78	L
Dec. 14	Western Carolina	78-71	W
Jan. 3	at E. Tennessee St.	75-89	L
Jan. 5	Furman*	71-111	L
Jan. 12	The Citadel*	90-72	W
Jan. 14	at East Carolina*	52-53	L
Jan. 19	Georgia Southern	71-83	L
Jan. 21	at The Citadel*	76-77	L
Jan. 24	at Carson-Newman	92-93	L
Jan. 26	at Lenoir-Rhyne	77-82	L
Jan. 29	at UNC Charlotte	73-85	L
Feb. 2	UNC Asheville	80-78	W
Feb. 4	Richmond*	83-93	L
Feb. 6	at Furman*	72-89	L
Feb. 9	at Western Carolina	79-73	W
Feb. 11	East Carolina*	68-73	L
Feb. 13	at VMI*	59-62	L
Feb. 16	Lenoir-Rhyne	63-60	W
Feb. 20	Davidson*	58-65	L
Feb. 23	at Wake Forest	60-106	L
Feb. 27	Furman +	60-71	L

+SoCon Tournament, Richmond, Va.

1974-75 (3-23, 1-11 SoCon)

Dec. 3	Charleston So.	78-84	L
Dec. 5	VMI*	81-98	L
Dec. 7	UNC Asheville	83-74	W
Dec. 9	at Clemson	57-103	L
Dec. 11	at Wake Forest	69-100	L
Dec. 14	at The Citadel*	94-99	L
Jan. 2	at Maryland	50-96	L
Jan. 6	at E. Tennessee St.	79-96	L
Jan. 9	UNC Charlotte	61-75	L
Jan. 14	at East Carolina*	68-78	L
Jan. 18	Richmond*	70-101	L
Jan. 21	at Furman*	52-91	L
Jan. 27	at VMI*	55-73	L

Jan. 30	The Citadel*	69-70	L
Feb. 2	E. Tennessee St.	72-86	L
Feb. 5	East Carolina*	78-71	W
Feb. 8	Furman*	59-96	L
Feb. 10	Lenoir-Rhyne	61-70	L
Feb. 13	William & Mary*	59-69	L
Feb. 15	at Western Carolina	79-85	L
Feb. 17	at Davidson*	89-99	L
Feb. 20	at Lenoir-Rhyne	88-80	W
Feb. 22	Western Carolina	72-76	L
Feb. 24	at Georgia Southern	83-104	L
Feb. 26	at Richmond*	97-101	L
Mar. 1	at Furman +	69-75	L

+SoCon Tournament, Greenville, S.C.

BOBBY CREMINS ERA

1975-76 (13-14, 6-6 SoCon)

Nov. 29	at William & Mary*	48-68	L
Dec. 1	at Richmond*	52-53	L
Dec. 6	Lenoir-Rhyne	75-61	W
Dec. 10	Pfeiffer	78-74	W
Dec. 11	at Georgia	67-83	L
Dec. 13	The Citadel*	83-65	W
Dec. 16	E. Tennessee St.	80-81	L
Dec. 18	at Wake Forest	65-107	L
Jan. 7	at N.C. State	51-83	L
Jan. 10	Richmond* @	62-87	L
Jan. 14	East Carolina*	50-48	W
Jan. 17	VMI*	71-67	W
Jan. 19	at UNC Charlotte	53-73	L
Jan. 24	at Lenoir-Rhyne	67-72	L
Jan. 26	at Furman*	68-64	W
Jan. 31	at The Citadel*	70-67	W
Feb. 2	Furman*	76-77	L
Feb. 4	Davidson*	75-62	W
Feb. 7	Charleston So.	84-63	W
Feb. 9	at Western Carolina	69-79	L
Feb. 11	at E. Tennessee St.	79-73	W
Feb. 14	at East Carolina*	66-84	W
Feb. 18	Western Carolina	84-83	W
Feb. 21	at VMI*	74-78	L
Feb. 23	Georgia Southern	84-68	W
Feb. 28	at East Carolina +	79-72	W
Mar. 4	VMI ++	64-71	L

@Charlotte Coliseum, Charlotte, N.C.
+SoCon Tournament, Greenville, N.C.
++SoCon Tournament, Greenville, S.C.

1976-77 (17-12, 8-4 SoCon)

Nov. 29	at Auburn	61-84	L
Dec. 1	UNC Wilmington	51-49	W
Dec. 4	Lenoir-Rhyne	72-64	W
Dec. 6	at Davidson*	71-53	W
Dec. 8	at N.C. State	49-70	L
Dec. 11	William & Mary*	68-59	W
Dec. 14	E. Tennessee St.	67-65	W
Dec. 18	at Maryland	74-76	L
Dec. 30	at Marshall	79-84	L
Jan. 8	at William & Mary*	63-68	L
Jan. 10	at VMI*	54-74	L
Jan. 12	Furman*	80-78	W
Jan. 15	at East Carolina*	54-66	L
Jan. 19	UNC Charlotte	59-85	L
Jan. 22	at Lenoir-Rhyne	82-81	W
Jan. 25	Davidson*	49-44	W
Jan. 27	The Citadel*	76-56	W
Jan. 29	at Wake Forest	73-83	L
Jan. 31	at E. Tennessee St.	56-72	L
Feb. 3	Western Carolina	65-52	W
Feb. 5	at The Citadel*	68-64	W
Feb. 7	at Charleston So.	83-70	W
Feb. 12	East Carolina*	63-60	W
Feb. 14	at Furman*	83-90	L
Feb. 19	VMI*	62-58	W
Feb. 23	at Western Carolina	70-63	W
Feb. 26	Davidson +	71-66	W
Mar. 1	Furman ++	70-64	W
Mar. 2	VMI ++	67-69	L

+SoCon Tournament, Boone, N.C.
++SoCon Tournament, Roanoke, Va.

1977-78 (15-13, 9-3 SoCon)

Nov. 26	at N.C. State	79-97	L
Nov. 30	E. Tennessee St.	63-80	L
Dec. 3	at Lenoir-Rhyne	72-73	L
Dec. 5	at UNC Charlotte	71-64	W

Dec. 7	Wofford	120-69	W
Dec. 10	VMI*	92-77	W
Dec. 13	Furman*	85-75	W
Dec. 17	at Clemson	88-93	L
Dec. 19	at Chattanooga*	88-78	W
Dec. 29	Georgia Southern %	81-99	L
Dec. 30	Tennessee Tech %	96-69	W
Jan. 9	at UNC Wilmington	70-73	L
Jan. 14	UNC Asheville	89-65	W
Jan. 17	Davidson*	74-60	W
Jan. 21	The Citadel*	75-66	W
Jan. 23	Marshall*	77-88	L
Jan. 26	at E. Tennessee St.	81-84	L
Jan. 28	Wake Forest @	61-87	L
Feb. 1	at The Citadel*	77-65	W
Feb. 4	Western Carolina*	75-68	W
Feb. 6	at Furman*	81-74	W
Feb. 11	Lenoir-Rhyne	79-81	L
Feb. 13	Chattanooga*	110-63	W
Feb. 15	at Western Carolina*	54-68	L
Feb. 18	at VMI*	70-77	L
Feb. 20	High Point	72-56	W
Feb. 25	The Citadel +	81-64	W
Mar. 3	Furman ++	68-72	L

%Poinsettia Classic, Greenville, S.C.
@Greensboro Coliseum, Greensboro, N.C.
+SoCon Tournament, Boone, N.C.
++SoCon Tournament, Roanoke, Va.

1978-79 (23-6, 11-3 SoCon)

Nov. 24	S.C. State %	65-60	W
Nov. 25	Campbell %	73-63	W
Nov. 28	Pfeiffer	84-71	W
Dec. 2	Lenoir-Rhyne	94-57	W
Dec. 5	at Western Carolina*	80-69	W
Dec. 9	Marshall*	81-56	W
Dec. 13	VMI*	103-82	W
Dec. 16	at Wake Forest	71-83	L
Jan. 2	at N.C. State	50-58	L
Jan. 4	at E. Tennessee St.	55-47	W
Jan. 6	at Chattanooga*	67-74	L
Jan. 10	Davidson*	79-65	W
Jan. 13	Furman*	66-75	L
Jan. 15	USC Spartanburg	71-64	W
Jan. 17	at VMI*	73-58	W
Jan. 20	UNC Charlotte	58-47	W
Jan. 22	Western Carolina*	49-50	L
Jan. 27	at Marshall*	78-66	W
Jan. 31	at Davidson*	84-72	W
Feb. 3	The Citadel*	76-65	W
Feb. 7	at Furman*	59-58	W
Feb. 10	UNC Wilmington	63-60	W
Feb. 14	at The Citadel*	68-64	W
Feb. 17	Chattanooga*	77-63	W
Feb. 19	E. Tennessee St.*	83-56	W
Feb. 24	VMI +	73-63	W
Mar. 3	Western Carolina ++	63-43	W
Mar. 4	Furman ++</		

YEAR-BY-YEAR RESULTS

Feb. 9	The Citadel*	75-57	W
Feb. 11	at UNC Charlotte	56-58	L
Feb. 14	at VMI*	55-49	W
Feb. 16	Davidson*	78-76	W
Feb. 23	at Western Carolina+	67-66	W
Feb. 29	Marshall ++	76-91	L

%Pacemaker Classic, Monroe, La.
+SoCon Tournament, Cullowhee, N.C.
**SoCon Tournament, Roanoke, Va.

1980-81 (20-9, 11-5 SoCon)

Dec. 3	Elon	70-52	W
Dec. 5	at Stetson %	58-65	L
Dec. 6	Butler %	75-73	W
Dec. 9	Milligan	82-75	W
Dec. 13	Furman*	77-74	W
Dec. 17	at N.C. State	47-71	L
Jan. 3	Limestone	77-56	W
Jan. 5	at Marshall*	52-58	L
Jan. 7	at Wake Forest	42-63	L
Jan. 10	at Chattanooga*	58-86	L
Jan. 12	at Davidson*	63-66	L
Jan. 14	Lenoir-Rhyne	79-66	W
Jan. 17	VMI*	78-67	W
Jan. 21	at Furman*	66-56	W
Jan. 24	Marshall*	75-56	W
Jan. 26	E. Tennessee St.*	65-60	W
Jan. 31	UNC Charlotte	53-52	L
Feb. 2	Chattanooga*	56-61	L
Feb. 5	Western Carolina*	81-68	W
Feb. 7	The Citadel*	48-41	W
Feb. 9	at VMI*	70-51	W
Feb. 11	UNC Wilmington	60-51	W
Feb. 14	at The Citadel*	66-54	W
Feb. 19	at E. Tennessee St.*	78-72	W
Feb. 21	Davidson*	78-77	W
Feb. 23	at Western Carolina*	61-68	L
Feb. 28	Furman*	75-71	W
Mar. 6	Marshall **	77-62	W
Mar. 7	Chattanooga **	55-59	L

%Hatter Classic, Deland, Fla.
+SoCon Tournament, Boone, N.C.
**SoCon Tournament, Roanoke, Va.

KEVIN CANTWELL ERA

1981-82 (11-15, 6-10 SoCon)

Nov. 30	Lenoir-Rhyne	76-69	W
Dec. 5	at Duke	75-70	W
Dec. 9	at N.C. State	38-66	L
Dec. 14	at Chattanooga*	42-52	L
Dec. 16	at Davidson*	62-64	L
Dec. 19	at Wake Forest	57-79	L
Jan. 5	Chattanooga*	63-81	L
Jan. 7	Furman*	64-61	W
Jan. 9	Marshall*	65-60	W
Jan. 11	at The Citadel*	64-83	L
Jan. 12	at UNC Wilmington	52-62	L
Jan. 16	at Furman*	71-76	W
Jan. 18	Mars Hill	67-44	W
Jan. 20	at UNC Charlotte	54-60	L
Jan. 25	Pfeiffer	57-56	W
Jan. 27	Western Carolina*	55-56	L
Jan. 30	at Virginia Military*	62-67	L
Feb. 3	Davidson*	54-56	L
Feb. 6	at Western Carolina*	63-68	L
Feb. 11	at E. Tennessee St.*	81-79	W
Feb. 13	The Citadel*	65-64	W
Feb. 15	at Marshall*	49-61	L
Feb. 17	Emory & Henry	88-78	W
Feb. 20	VMI*	91-58	W
Feb. 22	E. Tennessee St.*	62-59	W
Feb. 27	at Chattanooga +	53-62	L

+SoCon Tournament, Chattanooga, Tenn.

1982-83 (6-21, 3-13 SoCon)

Nov. 29	at Duke	57-73	L
Dec. 1	The Citadel*	55-60	L
Dec. 4	Augusta	64-62	W
Dec. 8	Mars Hill	86-67	W
Dec. 11	at Wake Forest	46-67	L
Dec. 20	at Virginia Tech	56-92	L
Jan. 8	Milligan	41-43	L
Jan. 11	at Davidson*	60-58	W
Jan. 13	at Chattanooga*	63-85	L
Jan. 15	E. Tennessee St.*	58-78	L
Jan. 17	Western Carolina*	65-72	L

Jan. 22	Marshall*	76-95	L
Jan. 24	VMI*	69-61	W
Jan. 26	at Furman*	45-53	L
Jan. 29	at The Citadel*	72-90	L
Feb. 2	Chattanooga*	48-50	L
Feb. 4	Davidson*	45-50	L
Feb. 9	UNC Greensboro	54-58	L
Feb. 14	at VMI*	65-61	W
Feb. 16	Furman*	54-56	L
Feb. 19	at Western Carolina*	53-55	L
Feb. 21	at Georgia Tech	72-83	L
Feb. 25	at Marshall*	69-83	L
Feb. 26	at E. Tennessee St.*	55-67	L
Feb. 28	at Campbell	57-59	L
Mar. 5	Campbell	74-60	W
Mar. 10	Chattanooga +	58-71	L

+SoCon Tournament, Charleston, W.Va.

1983-84 (13-16, 8-8 SoCon)

Nov. 28	Augusta	90-64	W
Dec. 2	Texas-Arlington %	72-73	L
Dec. 3	Fla. Southern %	48-47	W
Dec. 8	Lenoir-Rhyne	57-48	W
Dec. 10	at Wake Forest	46-72	L
Dec. 28	N.C. A&T @	63-75	L
Dec. 29	at UNC Charlotte @	51-67	L
Jan. 4	at Georgia Tech	61-78	L
Jan. 10	Chattanooga*	59-69	L
Jan. 11	at Duke	60-73	L
Jan. 14	VMI*	74-54	W
Jan. 18	at Western Carolina*	76-82	L
Jan. 21	The Citadel*	66-60	W
Jan. 23	Marshall*	84-83	W
Jan. 26	at E. Tennessee St.*	63-65	L
Jan. 28	at The Citadel*	69-83	L
Jan. 30	at Furman*	57-61	L
Feb. 4	Davidson*	55-53	W
Feb. 6	at Campbell	56-57	L
Feb. 8	Furman*	61-55	W
Feb. 11	at VMI*	58-67	L
Feb. 13	at Marshall*	77-84	L
Feb. 16	at Davidson*	61-59	W
Feb. 18	Western Carolina*	76-74	W
Feb. 20	E. Tennessee St.*	69-60	W
Feb. 25	Campbell	78-58	W
Feb. 27	at Chattanooga*	56-65	L
Mar. 2	The Citadel +	82-77	W
Mar. 3	Marshall +	67-97	L

%Aces Invitational, Evansville, Ind.
@UNCC Holiday Classic, Charlotte, N.C.
+SoCon Tournament, Asheville, N.C.

1984-85 (14-14, 7-9 SoCon)

Nov. 27	Central Wesleyan	107-58	W
Nov. 30	at UNC Charlotte %	77-68	W
Dec. 1	Western Carolina %	77-66	W
Dec. 5	at Duke	64-98	L
Dec. 8	at Wake Forest	62-64	L
Dec. 12	Barber-Scotia	103-53	W
Dec. 15	Limestone	100-74	W
Jan. 2	at Clemson	77-84	L
Jan. 5	at E. Tennessee St.*	66-57	W
Jan. 12	Davidson*	68-70	L
Jan. 14	Marshall*	67-76	L
Jan. 17	VMI*	47-52	L
Jan. 19	at The Citadel*	77-84	L
Jan. 21	at Furman*	61-54	W
Jan. 23	Erskine	96-67	W
Jan. 26	at Western Carolina*	73-79	L
Jan. 31	N.C. A&T	72-67	W
Feb. 2	Western Carolina*	60-63	L
Feb. 4	at Davidson*	73-70	W
Feb. 7	at Marshall*	82-93	L
Feb. 9	at VMI*	56-64	L
Feb. 11	Chattanooga*	76-60	W
Feb. 16	E. Tennessee St.*	74-70	W
Feb. 18	Furman*	75-66	W
Feb. 20	at N.C. A&T	59-85	L
Feb. 23	The Citadel*	57-56	W
Feb. 25	at Chattanooga*	59-64	L
Mar. 1	The Citadel +	62-68	L

%UNCC Classic, Charlotte, N.C.
+SoCon Tournament, Asheville, N.C.

1985-86 (17-12, 9-7 SoCon)

Nov. 25	Bluefield (Va.)	79-51	W
Nov. 27	at Texas-El Paso	52-58	L

Nov. 30	at Texas Tech	68-83	L
Dec. 3	Winthrop	69-61	W
Dec. 7	UNC Charlotte	84-73	W
Dec. 10	Erskine	68-49	W
Dec. 14	Limestone	86-79	W
Dec. 20	at UNC Charlotte	60-59	W
Dec. 28	at Duke	46-88	L
Jan. 4	at Furman*	64-75	L
Jan. 9	VMI*	56-63	L
Jan. 11	at Marshall*	67-69	L
Jan. 18	Davidson*	69-65	W
Jan. 20	at Western Carolina*	66-64	W
Jan. 23	E. Tennessee St.*	70-87	L
Jan. 27	at Radford	56-66	L
Jan. 29	at Chattanooga*	63-78	L
Feb. 1	The Citadel*	65-55	W
Feb. 3	Furman*	57-56	W
Feb. 6	at E. Tennessee St.*	56-54	W
Feb. 8	Western Carolina*	67-53	W
Feb. 10	Chattanooga*	67-60	W
Feb. 12	Radford	63-59	W
Feb. 15	at Davidson*	50-72	L
Feb. 17	at The Citadel*	67-66	W
Feb. 22	at VMI*	69-67	W
Feb. 24	Marshall*	59-60	L
Feb. 28	Western Carolina +	63-62	W
Mar. 1	Chattanooga +	57-68	L

+SoCon Tournament, Asheville, N.C.

TOM APKE ERA

1986-87 (7-21, 3-13 SoCon)

Nov. 29	at Tennessee	47-93	L
Dec. 1	USC Spartanburg	79-69	W
Dec. 5	Texas-Pan Am %	59-71	L
Dec. 6	Hardin-Simmons %	67-74	L
Dec. 9	Mars Hill	82-65	W
Dec. 20	at Alabama	62-95	L
Dec. 29	at Duke	50-80	L
Jan. 3	at Furman*	56-73	L
Jan. 7	at Wake Forest	37-62	L
Jan. 10	at Marshall*	72-85	L
Jan. 12	at VMI*	64-68	L
Jan. 15	Chattanooga*	69-72	L
Jan. 17	at Davidson*	59-82	L
Jan. 19	Western Carolina*	55-63	L
Jan. 22	at E. Tennessee St.*	70-76	L
Jan. 24	UNC Asheville	54-68	L
Jan. 28	Liberty	74-60	W
Jan. 31	at The Citadel*	72-69	W
Feb. 2	Furman*	75-81	L
Feb. 7	at Western Carolina*	62-55	W
Feb. 9	at Chattanooga*	70-84	L
Feb. 12	E. Tennessee St.*	67-57	W
Feb. 14	Davidson*	58-74	L
Feb. 16	The Citadel*	66-70	L
Feb. 18	at UNC Asheville	79-67	W
Feb. 21	VMI*	84-86	L
Feb. 23	Marshall*	69-75	L
Feb. 27	Marshall +	61-76	L

%Metro Mobile Classic, El Paso, Texas
+SoCon Tournament, Asheville, N.C.

1987-88 (16-13, 8-8 SoCon)

Nov. 28	at Duke	74-110	L
Nov. 30	Methodist	108-85	W
Dec. 3	Bluefield (Va.)	83-63	W
Dec. 5	UNC Wilmington	61-58	W
Dec. 7	at Kansas	62-73	L
Dec. 21	New Orleans %	64-79	L
Dec. 22	Loyola (Md.) %	85-69	W
Dec. 26	BYU-Hawaii @	65-62	W
Dec. 27	at Hawaii-Hilo @	100-71	W
Jan. 4	at UNC Wilmington	71-84	L
Jan. 9	at Furman*	71-81	L
Jan. 11	at Chattanooga*	43-76	L
Jan. 14	UNC Asheville	65-55	W
Jan. 16	Marshall*	80-88	L
Jan. 18	VMI*	98-82	W
Jan. 23	Davidson*	77-69	W
Jan. 25	at Western Carolina*	66-65	W
Jan. 28	E. Tennessee St.*	108-90	W
Feb. 1	at UNC Asheville	86-80	W
Feb. 6	The Citadel*	89-72	W
Feb. 8	Furman*	66-67	L
Feb. 11	at E. Tennessee St.*	68-67	W
Feb. 13	at Western Carolina*	100-85	W

Feb. 15	Chattanooga*	67-65	W
Feb. 20	at VMI*	65-66	L
Feb. 22	at Marshall*	72-101	L
Feb. 27	at Davidson*	72-74	L
Feb. 29	at The Citadel*	71-73	L
Mar. 4	E. Tennessee St. +	73-82	L

%Pre-Holiday Classic, Honolulu, Hawaii
@Vulcan Christmas Classic, Hilo, Hawaii
+SoCon Tournament, Asheville, N.C.

1988-89 (20-8, 8-6 SoCon)

Nov. 28	at UNC Charlotte ^	63-77	L
Nov. 30	Liberty	95-77	W
Dec. 3	USC Spartanburg	91-67	W
Dec. 7	UNC Greensboro	91-59	W
Dec. 10	UNC Asheville	72-57	W
Dec. 12	at Georgia State	86-84	W
Dec. 28	Washington State %	58-56	W
Dec. 29	at Toledo %	75-63	W
Jan. 7	Chattanooga*	70-66	W
Jan. 9	Western Carolina*	60-57	W
Jan. 11	at UNC Asheville	77-62	W
Jan. 14	at The Citadel*	62-65	L
Jan. 16	at Furman*	61-69	L
Jan. 18	Davidson	75-65	W
Jan. 21	at E. Tennessee St.*	91-70	W
Jan. 24	at Liberty	73-62	W
Jan. 28	Marshall*	76-83	L
Jan. 30	Marshall*	76-69	W
Feb. 2	at Davidson	65-54	W
Feb. 4	at Western Carolina*	94-91	W
Feb. 6	at Chattanooga*	62-52	W
Feb. 11	Furman*	71-75	L
Feb. 13	The Citadel*	86-72	W
Feb. 18	E. Tennessee St.*	87-89	L
Feb. 22	Randolph-Macon	81-64	W
Feb. 25	at VMI*	67-60	W
Feb. 27	at Marshall*	96-97	L
Mar. 3	Marshall +	69-83	L

^first college game in Charlotte Coliseum
%Holiday MVP Holiday Classic, Toledo, Ohio
+SoCon Tournament, Asheville, N.C.

1989-90 (19-11, 8-6 SoCon)

Nov. 25	at East Carolina	69-59	W
Nov. 27	at N.C. State	67-97	L
Dec. 2	Georgia State	110-69	W
Dec. 4	UNC Charlotte	88-81	W
Dec. 6	Lander	80-70	W
Dec. 9	UNC Asheville	87-73	W
Dec. 21	Central Michigan %	69-77	L
Dec. 22	Nicholls State %	83-66	W
Dec. 28	at S.W. Louisiana	96-104	L
Jan. 3	at UNC Wilmington	69-61	W
Jan. 6	at Chattanooga*	70-56	W
Jan. 8	at Western Carolina*	80-78	W
Jan. 13	The Citadel*	101-64	W
Jan. 15	Furman*	75-80	L
Jan. 17	at Southern Miss.	91-96	L
Jan. 20	E. Tennessee St.*	94-96	L
Jan. 22	Davidson	88-60	W
Jan. 27	at Marshall*	75-82	L
Jan. 29	at VMI*	71-73	L
Feb. 3	Western Carolina*	90-72	W
Feb. 5	Chattanooga*	75-74	W
Feb. 10	at Furman*	81-91	L
Feb. 12	at The Citadel*	88-80	W
Feb. 14	Wofford	71-64	W
Feb. 17	at E. Tennessee St.*	82-98	L
Feb. 24	VMI*	80-75	W
Feb. 26	Marshall*	82-69	W
Mar. 2	The Citadel +	86-71	W
Mar. 3	Furman +	79-62	W
Mar. 4	E. Tennessee St. +	75-96	L

%Greater Youngstown Holiday Classic, Youngstown, Ohio
+SoCon Tournament, Asheville, N.C.

YEAR-BY-YEAR RESULTS



Dec. 21	Wagner %	95-96	L
Dec. 28	at Montana State	84-82	W
Jan. 2	at UNC Asheville	76-72	W
Jan. 5	at E. Tennessee St.*	70-89	L
Jan. 8	at Davidson	60-72	L
Jan. 12	The Citadel*	84-74	W
Jan. 14	Furman*	87-91	L
Jan. 19	at Chattanooga*	82-86	L
Jan. 21	at Western Carolina*	95-93	W
Jan. 26	Marshall*	90-82	W
Jan. 28	VMI*	78-72	W
Feb. 2	E. Tennessee St.*	78-94	L
Feb. 4	Southern Miss.	74-98	L
Feb. 9	at Furman*	72-89	L
Feb. 11	at The Citadel*	84-69	W
Feb. 16	Western Carolina*	91-90	W
Feb. 18	Chattanooga*	67-68	L
Feb. 23	at VMI*	83-70	W
Feb. 25	at Marshall*	85-96	L
Mar. 1	VMI +	100-72	W
Mar. 2	Furman +	88-82	W
Mar. 3	E. Tennessee St. +	82-101	L

%Pre-Holiday Classic, Honolulu, Hawaii

+SoCon Tournament, Asheville, N.C.

1991-92 (15-14, 9-5 SoCon)

Nov. 23	Mars Hill	87-64	W
Nov. 25	Georgia Southern	80-81	L
Nov. 30	at East Carolina	76-79	L
Dec. 2	UNC Charlotte	68-83	L
Dec. 5	Pikeville (Ky.)	112-78	W
Dec. 7	Arkansas State	85-74	W
Dec. 18	at UNC Wilmington	72-75	L
Dec. 21	at Arizona State	57-88	L
Dec. 27	Ohio %	76-92	L
Dec. 28	Boston Univ. %	90-84	W
Dec. 30	at Montana State	73-87	L
Jan. 6	at Georgia Southern	77-88	L
Jan. 11	at The Citadel*	72-80	L
Jan. 13	at Furman*	78-88	L
Jan. 18	Chattanooga*	86-81	W
Jan. 20	Western Carolina*	86-61	W
Jan. 25	at Marshall*	75-72	W
Jan. 27	at VMI*	80-67	W
Feb. 1	at E. Tennessee St.*	75-81	L
Feb. 8	Furman*	67-65	W
Feb. 10	The Citadel*	78-65	W
Feb. 12	UNC Asheville	65-63	W
Feb. 15	at Western Carolina*	82-79	W
Feb. 17	at Chattanooga*	59-61	L
Feb. 22	VMI*	88-65	W
Feb. 24	Marshall*	68-61	W
Feb. 29	E. Tennessee St.*	63-70	L
Mar. 6	Western Carolina +	86-69	W
Mar. 7	E. Tennessee St. +	69-77	L

%Cowboy Shootout, Casper, Wyo.

+SoCon Tournament, Asheville, N.C.

1992-93 (13-15, 8-10 SoCon)

Dec. 1	Lander	95-65	W
Dec. 5	Montana State	90-75	W
Dec. 19	at Nebraska	83-93	L
Dec. 29	Clemson %	73-91	L
Jan. 2	at UNC Charlotte	80-88	L
Jan. 4	at East Carolina	76-74	W
Jan. 6	Marshall*	111-92	W
Jan. 9	at Georgia Southern*	76-103	L
Jan. 10	at The Citadel*	69-53	L
Jan. 13	VMI*	86-93	L
Jan. 16	Furman*	81-77	W
Jan. 17	Davidson*	78-69	W
Jan. 20	at Chattanooga*	69-89	L
Jan. 23	E. Tennessee St.*	79-98	L
Jan. 27	at Western Carolina*	89-80	W
Jan. 30	at VMI*	64-55	W
Jan. 31	at Marshall*	79-82	L
Feb. 3	UNC Wilmington	80-72	W
Feb. 6	Western Carolina*	84-71	W
Feb. 7	Chattanooga*	85-87	L
Feb. 9	at Tennessee Tech	88-96	L
Feb. 13	The Citadel*	71-75	L
Feb. 14	Georgia Southern*	84-92	L
Feb. 17	at Furman*	81-98	L
Feb. 20	at Davidson*	79-76	W
Feb. 27	at E. Tennessee St.*	78-81	L
March 4	Western Carolina +	84-73	W
March 5	E. Tennessee St. +	84-97	L

%Coca-Cola Classic, Charlotte, N.C.

+SoCon Tournament, Asheville, N.C.

1993-94 (16-11, 12-6 SoCon)

Nov. 28	at UNC Wilmington	72-65	W
Dec. 1	Nebraska	91-82	W
Dec. 4	UNC Charlotte	58-67	L
Dec. 6	Tennessee Tech	85-72	W
Dec. 11	Wingate	71-63	W
Dec. 19	at Wake Forest	78-83	L
Dec. 22	at East Carolina	58-79	L
Jan. 4	at Marshall*	86-95	W
Jan. 8	Georgia Southern*	72-70	W
Jan. 10	The Citadel*	81-70	W
Jan. 12	at VMI*	74-70	W
Jan. 15	at Furman*	72-74	L
Jan. 17	at Davidson*	94-89	W
Jan. 20	Chattanooga*	84-76	W
Jan. 22	E. Tennessee St.*	96-87	W
Jan. 24	at Clemson	56-66	L
Jan. 26	Western Carolina*	71-66	W
Jan. 29	VMI*	74-64	W
Jan. 31	Marshall*	102-77	W
Feb. 5	at Western Carolina*	69-74	L
Feb. 7	at Chattanooga*	75-84	L
Feb. 12	at The Citadel*	65-78	L
Feb. 14	at Georgia Southern*	65-62	W
Feb. 17	Furman*	92-76	W
Feb. 19	Davidson*	83-80	W
Feb. 27	at E. Tennessee St.*	86-101	L
Mar. 4	Georgia Southern +	60-85	L

+SoCon Tournament, Asheville, N.C.

1994-95 (9-20, 4-10 SoCon)

Nov. 25	at South Florida	71-86	L
Nov. 28	East Carolina	78-80	L
Nov. 30	Catawba	93-69	W
Dec. 2	Oklahoma St. %	58-85	L
Dec. 3	Oral Roberts %	68-73	L
Dec. 5	Elon	96-70	W
Dec. 7	UNC Greensboro	71-77	L
Dec. 10	Clemson @	66-81	L
Dec. 20	at UNC Charlotte	68-92	L
Dec. 31	at Nebraska	71-108	L
Jan. 2	at Loyola (Ill.)	84-75	W
Jan. 7	at St. Bonaventure	32-76	L
Jan. 14	at Marshall*	80-93	L
Jan. 16	E. Tennessee St.*	68-74	L
Jan. 21	The Citadel*	74-57	W
Jan. 23	at Davidson*	71-74	L
Jan. 28	VMI*	85-89	L
Jan. 30	at Western Carolina*	94-85	W
Feb. 4	at Furman*	60-76	L
Feb. 6	Georgia Southern*	60-53	W
Feb. 11	Davidson*	75-76	W
Feb. 13	Marshall*	69-70	L
Feb. 18	at E. Tennessee St.*	74-83	L
Feb. 20	at Chattanooga*	54-68	L
Feb. 25	at VMI*	92-89	W
Feb. 27	Western Carolina*	78-97	L
March 2	Furman +	78-73	W
March 3	Marshall +	93-82	W
March 4	Western Carolina +	64-74	L

%Bank IV Classic, Tulsa, Okla.

@Greensboro Challenge Series, Greensboro, N.C.

+SoCon Tournament, Asheville, N.C.

1995-96 (8-20, 3-11 SoCon)

Nov. 27	Catawba	90-87	W
Nov. 29	at Clemson	55-91	L
Dec. 2	Georgia Tech	65-89	L
Dec. 4	UNC Charlotte	81-85	L
Dec. 6	at UNC Greensboro	64-80	L
Dec. 9	Mars Hill	112-77	W
Dec. 18	at Wake Forest	50-91	L
Dec. 21	Loyola (Ill.)	78-70	L
Dec. 29	Indiana %	59-103	L
Dec. 30	Kent State %	62-63	L
Jan. 6	St. Bonaventure	61-58	L
Jan. 9	at East Carolina	39-63	L
Jan. 13	Marshall*	89-87	W
Jan. 20	at The Citadel*	75-84	L
Jan. 23	Davidson*	68-90	L
Jan. 27	at VMI*	64-84	L
Jan. 29	Western Carolina*	83-93	L
Feb. 1	at E. Tennessee St.*	68-100	L
Feb. 5	at Georgia Southern*	72-74	L
Feb. 8	Furman*	93-78	W
Feb. 10	at Davidson*	66-84	L

Feb. 14	at Marshall*	64-95	L
Feb. 17	E. Tennessee St.*	95-79	W
Feb. 19	Chattanooga*	66-80	L
Feb. 24	VMI*	75-85	L
Feb. 26	at Western Carolina*	72-91	L
Feb. 29	The Citadel +	75-73	W
Mar. 1	Western Carolina +	66-74	L

%Hoosier Classic, Indianapolis, Ind.

+SoCon Tournament, Greensboro, N.C.

BUZZ PETERSON ERA

1996-97 (14-14, 8-6 SoCon)

Nov. 22	Wingate	87-63	W
Nov. 25	East Carolina	48-57	L
Nov. 30	Milligan	87-49	W
Dec. 2	at UNC Charlotte	63-75	L
Dec. 5	UNC Greensboro	82-56	W
Dec. 7	at Georgia	67-85	L
Dec. 19	at Marquette	37-74	L
Dec. 21	at Montana State	71-96	L
Dec. 27	Mississippi %	63-75	L
Dec. 28	Bucknell %	71-62	W
Jan. 4	at Niagara	74-82	L
Jan. 6	VMI*	77-72	W
Jan. 8	at UNC Greensboro	78-70	W
Jan. 11	at Western Carolina*	81-76	W
Jan. 14	at Furman*	55-59	L
Jan. 18	Georgia Southern*	75-76	L
Jan. 20	Davidson*	82-66	W
Jan. 25	at Marshall*	67-70	L
Jan. 27	East Tennessee St.*	77-69	W
Feb. 1	at Chattanooga*	57-70	L
Feb. 3	at VMI*	65-78	L
Feb. 8	Western Carolina*	68-66	W
Feb. 10	Marshall*	77-69	W
Feb. 15	at E. Tennessee St.*	66-46	W
Feb. 17	The Citadel*	74-63	W
Feb. 22	at Davidson*	76-78	L
Feb. 28	Western Carolina +	87-68	W
Mar. 1	Marshall +	78-84	L

%Lobo Invitational, Albuquerque, N.M.

+SoCon Tournament, Greensboro, N.C.

1997-98 (21-8, 13-2 SoCon)

Nov. 15	Limestone	81-55	W
Nov. 18	Anderson	110-48	W
Nov. 24	UNC Charlotte	66-60	W
Nov. 28	at Tennessee	46-69	L
Dec. 2	at Virginia	54-62	L
Dec. 6	at Winthrop	77-63	W
Dec. 9	Montana State	69-71	L
Dec. 21	Tennessee State	73-53	W
Dec. 31	Martin Methodist	80-67	W
Jan. 3	at E. Tenn. State*	61-67	W
Jan. 7	Niagara	74-87	L
Jan. 10	at VMI*	76-71	W
Jan. 12	UNC Greensboro*	78-61	W
Jan. 14	Chattanooga*	69-60	W
Jan. 17	at North Carolina	63-96	L
Jan. 19	Georgia Southern*	64-62	L
Jan. 21	Western Carolina*	79-64	W
Jan. 24	E. Tennessee State*	78-67	W
Jan. 31	Davidson*	71-77	L
Feb. 2	at Western Carolina*	81-77	W
Feb. 7	at Furman*	63-62	W
Feb. 11	Wofford*	84-71	W
Feb. 14	VMI*	94-74	W
Feb. 16	at The Citadel*	60-53	W
Feb. 19	at Davidson*	58-68	L
Feb. 21	at UNC Greensboro*	73-64	W
Feb. 27	Furman +	60-58	W
Feb. 28	Chattanooga +	85-75	W
Mar. 1	Davidson +	62-66	L

+SoCon Tournament, Greensboro, N.C.

1998-99 (21-8, 13-3 SoCon)

Nov. 13	at North Carolina	64-87	L
Nov. 17	King	80-40	W
Nov. 21	at Minnesota	67-81	L
Nov. 23	Greensboro	109-53	W
Nov. 30	at East Carolina	68-67	W
Dec. 2	USC Spartanburg	83-53	W
Dec. 5	at Georgia Tech	72-74	OTL
Dec. 8	Georgia	60-63	L
Dec. 20	Winthrop	74-53	W
Dec. 29	The Citadel*	81-65	W

Jan. 2	at Davidson*	73-82	L
Jan. 4	Coll. of Charleston*	57-77	L
Jan. 9	VMI*	100-64	W
Jan. 11	at Wofford*	86-82	OTW
Jan. 14	at Chattanooga*	62-61	OTW
Jan. 16	E. Tennessee St.*	84-73	W
Jan. 18	Western Carolina*	77-59	W
Jan. 23	at E. Tennessee St.*	60-83	L
Jan. 25	UNC Greensboro*	82-59	W
Jan. 30	at Georgia Southern*	67-56	W
Feb. 1	at UNC Greensboro*	72-56	W
Feb. 3	Wis.-Green Bay	55-53	W
Feb. 8	Furman*	78-58	W
Feb. 13	at VMI*	83-65	W
Feb. 15	at Western Carolina*	68-55	W
Feb. 20	Davidson*	71-64	W
Feb. 26	Georgia Southern+	74-65	W
Feb. 27	Chattanooga+	94-91	OTW
Feb. 28	Coll. of Charleston+	67-77	L

+SoCon Tournament, Greensboro, N.C.

1999-00 (23-9, 13-3 SoCon)

Nov. 19	at Oklahoma State!	75-87	L
Nov. 20	Oral Roberts!	68-78	L
Nov. 27	Lees-McRae	117-74	W
Nov. 29	Pfeiffer	104-90	W
Dec. 3	Toledo*	68-65	W
Dec. 4	at Marquette#	51-57	L
Dec. 8	East Carolina	82-73	W
Dec. 18	at Pittsburgh	64-67	L
Dec. 20	at Robert Morris	76-64	W
Dec. 23	at UW-Green Bay	47-64	L
Dec. 30	Tennessee Wesleyan	112-48	W
Jan. 3	at The Citadel*	82-48	W
Jan. 8	Georgia Southern*	88-74	W
Jan. 10	E. Tennessee State*	85-64	W
Jan. 15	at E. Tennessee State*	89-76	W
Jan. 17	VMI*	97-72	W
Jan. 19	at Clemson	72-60	W
Jan. 22	at Furman*	73-63	W
Jan. 24	at Western Carolina*	102-82	W
Jan. 29	Chattanooga*	93-90	OTW
Jan. 31	at Davidson*	77-72	L
Feb. 5	at Coll. of Charleston*	64-69	L
Feb. 9	UNC Greensboro*	81-66	W
Feb. 12	Wofford*	84-61	W

YEAR-BY-YEAR RESULTS

Feb. 24	at VMI*	51-73	L
Mar. 1	Furman+	58-56	W
Mar. 2	Chattanooga+	48-74	L

! Big Island Invitational, Hilo, Hawaii
Greensboro Coliseum, Greensboro, N.C.
+ SoCon Tournament, Greenville, S.C.

2001-02 (10-18, 5-11 SoCon)

Nov. 16	at Richmond	61-62	L
Nov. 19	East Carolina	93-87	W
Nov. 24	Barton	107-61	W
Nov. 26	at Charlotte	69-71	L
Nov. 29	at Tennessee	66-97	L
Dec. 1	Liberty	95-77	W
Dec. 5	at Clemson	66-76	L
Dec. 13	North Greenville	91-44	W
Dec. 20	at TCU	76-110	L
Dec. 30	UNC Asheville	76-79	L
Jan. 2	at E. Tennessee State*	66-75	L
Jan. 5	at UNC Greensboro*	63-87	L
Jan. 7	Georgia Southern*	89-101	L
Jan. 12	Chattanooga*	81-67	W
Jan. 14	Western Carolina*	71-79	L
Jan. 19	at Furman*	78-91	L
Jan. 21	VMI*	91-93	L
Jan. 23	Gardner-Webb	101-93	OTW
Jan. 26	at The Citadel*	78-74	W
Jan. 28	at Western Carolina*	66-62	W
Feb. 2	Davidson*	72-82	L
Feb. 4	at VMI*	81-88	L
Feb. 9	at Coll. of Charleston*	55-79	L
Feb. 11	Wofford*	85-69	W
Feb. 16	at Davidson*	62-60	W
Feb. 18	UNC Greensboro*	68-83	L
Feb. 23	E. Tennessee State*	72-79	L
Feb. 28	vs. Coll. of Charleston*	+81-65	L

+SoCon Tournament, Charleston, S.C.

2002-03 (19-10, 11-5 SoCon)

Nov. 22	Mars Hill	104-72	W
Nov. 25	Charlotte	103-100	3OTW
Nov. 30	at South Carolina	56-71	L
Dec. 7	at Marquette	78-101	L
Dec. 10	Greensboro	80-47	W
Dec. 17	SMU	87-65	W
Dec. 22	at Georgia	62-99	L
Dec. 30	at James Madison	83-68	W
Jan. 2	Bluefield	85-65	W
Jan. 6	E. Tennessee State*	108-94	W
Jan. 11	UNC Greensboro*	91-60	W
Jan. 13	at Georgia Southern*	87-81	W
Jan. 15	Gardner Webb	99-98	OTW
Jan. 18	at Chattanooga*	107-99	W
Jan. 21	at Western Carolina*	69-70	L
Jan. 24	at VMI*	85-68	W
Jan. 27	Furman*	83-67	W
Jan. 28	at Gardner-Webb	82-88	L
Feb. 1	The Citadel*	75-65	W
Feb. 3	Western Carolina*	99-69	W
Feb. 8	at Davidson*	86-99	L
Feb. 10	VMI*	83-64	W
Feb. 15	Coll. of Charleston*	96-108	L
Feb. 18	at Wofford*	76-72	W
Feb. 22	Davidson*	86-99	L
Feb. 24	at UNC Greensboro*	71-68	L
Mar. 1	at East Tenn. State*	78-88	L
Mar. 5	vs. Citadel+	73-63	W
Mar. 6	vs. Chattanooga+	67-98	L

+ SoCon Tournament, Charleston, S.C.

2003-04 (9-21, 4-12 SoCon)

Nov. 11	vs Monmouth!	65-69	L
Nov. 22	vs Boston College!	67-92	L
Nov. 24	vs LaSalle!	59-48	W
Nov. 28	at George Washington#	62-76	L
Nov. 29	vs St Francis, NY.#	63-68	L
Dec. 1	at The Citadel*	72-62	W
Dec. 3	George Washington	80-77	W
Dec. 8	Piedmont	92-36	W
Dec. 13	at Charlotte	64-85	L
Dec. 18	at SMU	85-82	W
Dec. 20	at Tennessee Tech	78-86	L
Dec. 22	at Vanderbilt	48-63	L
Dec. 30	James Madison	58-55	W
Jan. 2	at South Carolina	58-78	L
Jan. 5	Elon*	87-58	W
Jan. 10	Wofford*	92-99	LOT

Jan. 12	at Chattanooga*	94-77	W
Jan. 17	UNC Greensboro*	61-74	L
Jan. 24	East Tenn. State*	80-93	L
Jan. 28	at Elon*	69-76	L
Jan. 31	at Furman*	74-85	L
Feb. 2	Georgia Southern*	77-81	L
Feb. 7	at East Tenn. State*	63-66	L
Feb. 9	at Coll of Charleston*	63-65	L
Feb. 13	W. Carolina*	62-64	L
Feb. 17	at UNC Greensboro*	82-60	W
Feb. 21	Chattanooga*	49-74	L
Feb. 24	Davidson*	63-64	L
Feb. 28	at W. Carolina*	69-86	L
March 3	vs Coll. of Charleston+	+61-71	L

!Paradise Jam, Virgin Islands
Red Auerbach Tournament, Washington D.C.
+SoCon Tournament, Charleston, S.C.

2004-05 (18-12, 9-7 SoCon)

Nov. 20	Erskine	79-49	W
Nov. 24	at Virginia	60-77	L
Nov. 27	Tennessee Tech	98-87	W
Nov. 29	James Madison	78-69	W
Dec. 1	at South Carolina	57-91	L
Dec. 6	USC Upstate	84-74	W
Dec. 11	at Wofford*	66-75	L
Dec. 18	Milligan	98-67	W
Dec. 22	at Vanderbilt	68-51	L
Dec. 30	at Miami (Fla.)	63-80	L
Jan. 5	E.Tennessee State*	81-79	W
Jan. 8	UNC Greensboro*	79-84	L
Jan. 11	at Davidson*	63-66	L
Jan. 15	at Georgia Southern*	88-92	L
Jan. 18	Elon*	73-62	W
Jan. 22	Coll. of Charleston*	76-68	W
Jan. 24	at Chattanooga*	52-60	L
Jan. 31	at Longwood	89-59	W
Feb. 3	The Citadel*	84-66	W
Feb. 7	at Western Carolina*	74-71	W
Feb. 9	at E. Tennessee State*	95-73	W
Feb. 12	Chattanooga*	83-61	W
Feb. 14	Furman*	60-47	W
Feb. 16	Longwood	79-65	W
Feb. 19	at UNC Greensboro*	73-92	L
Feb. 22	Western Carolina*	72-54	W
Feb. 26	at Elon*	55-58	L
Mar. 2	vs. The Citadel+	68-59	W
Mar. 3	vs. Coll. of Charleston+	+63-60	W
Mar. 4	at Chattanooga +	51-57	L

+ SoCon Tournament, Chattanooga, Tenn.

2005-06 (14-16, 6-8 SoCon)

Nov. 18	Arkansas-Little Rock	75-65	W
Nov. 21	VCU	51-47	W
Nov. 25	at Wake Forest	78-91	L
Nov. 28	at James Madison	79-81	2OTL
Dec. 1	Methodist	87-69	W
Dec. 3	Davidson*	69-102	L
Dec. 6	at Tennessee	81-89	L
Dec. 10	at NC State	68-92	L
Dec. 17	at Marshall	73-65	W
Dec. 20	at Ark.-Little Rock	63-78	L
Dec. 30	vs Niagara!	70-79	L
Dec. 31	at Duquesne!	71-68	W
Jan. 4	Marshall	60-64	L
Jan. 7	at Elon*	59-65	L
Jan. 9	Western Carolina*	68-53	W
Jan. 14	Montreat	105-57	W
Jan. 16	Chattanooga*	57-73	L
Jan. 21	at UNC Greensboro*	60-62	L
Jan. 23	Georgia Southern*	90-84	W
Jan. 28	at The Citadel*	66-65	W
Jan. 30	at Cof Charleston*	53-64	L
Feb. 2	Wofford*	59-60	L
Feb. 7	at Furman*	64-76	L
Feb. 11	Elon*	71-60	W
Feb. 13	at Western Carolina*	83-66	W
Feb. 20	at Chattanooga*	50-64	L
Feb. 23	UNC Greensboro*	75-70	W
Mar. 2	vs Wofford!	66-65	W
Mar. 3	vs Ga. Southern+	74-61	W
Mar. 4	vs Chattanooga+	75-78	L

!Duquesne Holiday Tournament, Pittsburgh, Pa.
+ SoCon Tournament, Charleston, S.C.

2006-07 (25-8, 15-3 SoCon)

Nov. 13	North Greenville	109-71	W
Nov. 17	at Clemson	49-79	L
Nov. 20	Montreat	78-63	W
Nov. 25	at Wake Forest	78-88	L
Nov. 27	Campbell	84-71	W
Dec. 2	at Coll. of Charleston*	68-57	W
Dec. 4	at The Citadel*	56-52	W
Dec. 10	at Virginia Tech	69-37	L
Dec. 14	Brevard	93-53	W
Dec. 16	Georgia Southern*	87-84	W
Dec. 19	vs. Virginia!	80-69	W
Dec. 20	vs. UCF!	75-64	W
Dec. 21	vs. Vanderbilt!	87-79	WOT
Dec. 30	at VCU	73-70	W
Jan. 6	at Chattanooga*	77-63	W
Jan. 13	Elon*	63-64	L
Jan. 15	Western Carolina*	100-91	W
Jan. 18	at UNC Greensboro*	76-80	L
Jan. 20	at Davidson*	81-74	W
Jan. 24	Furman*	77-63	W
Jan. 27	The Citadel*	95-54	W
Jan. 29	Coll. of Charleston*	67-56	W
Feb. 3	at Furman*	72-76	LOT
Feb. 5	at Georgia Southern*	77-55	W
Feb. 10	Wofford*	72-52	W
Feb. 14	Chattanooga*	85-69	W
Feb. 17	at Wichita State #	60-58	W
Feb. 19	at Western Carolina*	76-65	W
Feb. 22	UNC Greensboro*	80-66	W
Feb. 24	at Elon*	72-63	W
March 1	vs. Western Carolina+	78-59	W
March 2	vs. Coll. of Charleston+	87-89	LOT
March 14	at Ole Miss^	59-73	L

! San Juan Shootout (San Juan, Puerto Rico)
ESPN BracketBusters
+ SoCon Tournament (Charleston, S.C.)
^ NIT First Round

2007-08 (18-13, 13-7 SoCon)

Nov. 12	at Charlotte	78-84	L
Nov. 15	vs. Lipscomb!	81-58	W
Nov. 16	vs. San Jose State!	62-64	L
Nov. 17	at MTSU!	84-79	W
Nov. 21	at Campbell	71-64	W
Nov. 26	Davidson*	60-71	L
Nov. 29	Wichita State	53-62	L
Dec. 1	at Georgia Southern*	72-85	L
Dec. 17	Uva-Wise	82-77	W
Dec. 22	at Arkansas^	74-67	W
Dec. 30	at E. Tennessee State	69-72	L
Jan. 3	at Coll. of Charleston*	70-66	W
Jan. 5	at The Citadel*	63-50	W
Jan. 10	at Wofford*	52-49	W
Jan. 12	UNC Greensboro*	91-68	W
Jan. 17	Chattanooga*	92-83	W
Jan. 19	Georgia Southern*	88-81	W
Jan. 24	at Furman*	84-66	W
Jan. 26	at Chattanooga*	77-89	L
Jan. 28	Elon*	56-52	W
Feb. 2	at Western Carolina*	69-64	W
Feb. 7	Coll. of Charleston*	63-68	L
Feb. 9	The Citadel*	75-71	WOT
Feb. 11	Wofford*	83-55	W
Feb. 14	at Elon*	70-76	L
Feb. 16	at UNC Greensboro*	55-79	L
Feb. 21	Furman*	90-77	W
Feb. 23	Niagara #	75-76	L
Feb. 27	at Davidson*	55-68	L
March 1	Western Carolina*	74-63	W
March 8	vs. UNC Greensboro+	46-63	L

! First Shot Exempt Tourney, Murfreesboro, Tenn.
^ at Little Rock, Ark.
ESPN BracketBusters
+ SoCon Tournament, Charleston, S.C.

ALL-TIME SERIES



Opponent	G	W	L	Last Meeting
Alabama	1	0	1	62-95, 1986-87
American	1	0	1	84-98, 1972-73
Anderson	1	1	0	110-48, 1997-98
Arizona State	1	0	1	57-88, 1991-92
Arkansas	1	1	0	74-67, 2007-08
Arkansas-Little Rock	2	1	1	63-78, 2005-06
Arkansas State	2	1	1	85-74, 1991-92
Auburn	1	0	1	61-84, 1976-77
Augusta	2	2	0	90-64, 1983-84
Baker	1	1	0	63-42, 1940-41
Ball State	1	0	1	68-74, 1979-80
Baltimore	1	1	0	48-36, 1940-41
Barber-Scotia	1	1	0	103-53, 1984-85
Barton	60	42	18	107-61, 2001-02
Belmont Abbey	13	10	3	87-64, 1990-91
Bemidji State	1	1	0	43-34, 1939-40
Berea (Ky.)	1	1	0	53-34, 1947-48
Bluefield (Va.)	4	4	0	85-65, 2002-03
Bluefield State	1	1	0	32-31, 1928-29
Boiling Springs	4	3	1	19-38, 1929-30
Boston College	1	0	1	67-92, 2003-04
Boston Univ.	1	1	0	90-84, 1991-92
BYU-Hawaii	1	1	0	65-62, 1987-88
Brevard	1	1	0	93-53, 2006-07
Brooklyn	1	0	1	75-79, 1949-50
Bucknell	1	1	0	71-62, 1996-97
Buncombe	2	2	0	40-32, 1929-30
Butler	1	1	0	75-73, 1980-81
Cal-Santa Barbara	1	0	1	29-26, 1940-41
Campbell	14	11	3	71-64, 2007-08
Carolina Monograms	1	0	1	32-33, 1928-29
Carson-Newman	23	10	13	92-93, 1973-74
Catawba	90	56	34	90-87, 1995-96
Central Michigan	1	0	1	69-77, 1989-90
Central Wesleyan	1	1	0	107-58, 1984-85
Chapel Hill Pre-Flight	1	0	1	53-48, 1942-43
Coll. of Charleston	21	9	12	63-68, 2007-08
Charleston (W.Va.)	2	1	1	42-31, 1939-40
Charleston Southern	3	2	1	83-70, 1976-77
Charlotte	31	12	19	78-84, 2007-08
Charlotte YMCA	2	1	1	36-41, 1942-43
Chatham	2	2	0	59-46, 1947-48
Chattanooga	64	26	38	77-89, 2007-08
The Citadel	68	49	19	75-71, 2007-08
Clemson	10	1	9	49-79, 2006-07
Cove Creek	1	1	0	42-12, 1925-26
Crossnore	2	0	2	29-35, 1925-26
Dallas	1	1	0	21-12, 1925-26
Davidson	64	29	35	55-68, 2007-08
Davis & Elkins	1	1	0	59-36, 1941-42
Delaware	1	0	1	77-89, 1972-73
Duke	8	1	7	74-110, 1987-88
Duquesne	1	1	0	71-68, 2005-06
East Carolina	63	29	34	93-87, 2001-02
E. Tennessee State	120	46	74	69-72, 2007-08
Elon	85	44	41	70-76, 2007-08
Emory & Henry	7	6	1	88-78, 1981-82
Erskine	20	13	7	79-49, 2004-05
Florida Southern	1	1	0	48-47, 1983-84
Furman	75	33	42	90-77, 2007-08
Gardner-Webb	4	2	2	82-88, 2002-03
George Washington	2	1	1	80-77, 2003-04
Georgia	4	0	4	62-99, 2002-03
Georgia Southern	32	17	15	88-81, 2007-08
Georgia State	2	2	0	110-69, 1989-90
Georgia Tech	4	0	4	72-74, 1998-99
Glenville State	1	1	0	33-26, 1928-29
Greensboro	2	2	0	80-47, 2002-03
Guilford	69	50	19	84-93, 1967-68
Hampden-Sydney	1	1	0	76-66, 1964-65
Hardin-Simmons	2	1	1	67-74, 1986-87
Hawaii-Hilo	2	2	0	73-63, 2000-01
High Point	90	35	55	72-56, 1977-78
Hiwassee	2	2	0	32-20, 1927-28
Indiana	1	0	1	59-103, 1995-96
Indiana State	1	0	1	62-76, 2000-01
Jacksonville State	1	1	0	75-63, 1951-52
James Madison	4	3	1	79-81, 2005-06
Johnson Bible	3	3	0	18-16, 1929-30
Kannapolis YMCA	2	2	0	62-49, 1949-50
Kansas	1	0	1	62-73, 1987-88
Kansas Wesleyan	1	1	0	56-40, 1942-43

Opponent	G	W	L	Last Meeting
Kent State	1	0	1	62-63, 1995-96
King	14	14	0	80-40, 1998-99
Lander	4	4	0	95-65, 1992-93
Langley Field	1	1	0	64-33, 1942-43
LaSalle	1	1	0	67-92, 2003-04
Lawrence Tech	1	0	1	48-76, 1947-48
Lees-McRae	2	2	0	117-74, 1999-00
Lenoir-Rhyne	114	56	58	57-48, 1983-84
Liberty	5	4	1	95-77, 2001-02
Limestone	4	4	0	81-55, 1997-98
Lincoln Memorial	8	4	4	66-59, 1950-51
Lipscomb	1	1	0	81-58, 2007-08
Longwood	2	2	0	89-59, 2004-05
Loyola (Ill.)	2	2	0	78-70, 1995-96
Loyola (Md.)	1	1	0	85-69, 1987-88
Louisiana State	1	0	1	57-71, 1978-79
Luther Rice	1	1	0	109-66, 1970-71
Lynchburg	2	2	0	100-84, 1966-67
Marquette	3	0	3	78-101, 2002-03
Mars Hill	14	10	4	104-72, 2002-03
Marshall	49	17	32	60-64, 2005-06
Martin Methodist	1	1	0	80-67, 1997-98
Maryland	2	0	2	74-76, 1976-77
Maryville	1	0	1	25-49, 1934-35
McCrary	4	1	3	54-64, 1949-50
Mercer	3	0	3	70-101, 1971-72
Methodist	2	2	0	87-69, 2005-06
Mexico	1	1	0	52-33, 1939-40
Miami	1	0	1	63-80, 2004-05
M. Tennessee State	3	2	1	84-79, 2007-08
Milligan	22	13	9	98-67, 2004-05
Minnesota	1	0	1	67-81, 1998-99
Mississippi	2	0	2	59-73, 2006-07
Missmouth	1	0	1	65-69, 2003-04
Montana State	6	3	3	69-71, 1997-98
Montreat	1	1	0	105-57, 2005-06
Mountain City	2	2	0	23-12, 1925-26
Navy Apprentice	1	0	1	54-55, 1942-43
Nebraska	3	1	2	71-108, 1994-95
New Orleans	1	0	1	64-79, 1987-88
Newberry	17	14	3	80-53, 1969-70
Newland	1	1	0	44-8, 1925-26
Niagara	4	0	4	75-76, 2007-08
Nicholls State	1	1	0	83-66, 1989-90
Norfolk Air Station	1	0	1	36-40, 1942-43
Norfolk Training	1	0	1	32-42, 1925-26
North Carolina	4	0	4	69-99, 2000-01
North Carolina A&T	3	1	2	59-85, 1984-85
UNC Asheville	22	14	8	76-79, 2001-02
UNC Greensboro	29	15	14	46-63, 2007-08
UNC Pembroke	4	3	1	55-60, 1972-73
UNC Wilmington	17	10	7	72-65, 1993-94
NC Deaf School	2	1	1	32-42, 1925-26
NC State	12	2	10	68-92, 2005-06
North Georgia	1	1	0	99-48, 1951-52
North Greenville	2	2	0	109-71, 2006-07
North Texas	1	0	1	83-95, 1990-91
North Wilkesboro	2	2	0	24-16, 1925-26
Northwest Missouri	1	0	1	34-46, 1942-43
Ohio	1	0	1	76-92, 1991-92
Ohio State	1	0	1	61-87, 1999-00
Oklahoma State	2	0	2	75-87, 1999-00
Oral Roberts	2	0	2	68-78, 1999-00
Oregon State	1	0	1	37-60, 2000-01
Pfeiffer	31	25	6	104-90, 1999-00
Piedmont	5	4	1	92-36, 2003-04
Pikeville	1	1	0	112-78, 1991-92
Pittsburgh	1	0	1	64-67, 1999-00
Presbyterian	10	9	1	72-62, 1968-69
Purdue	1	0	1	65-79, 2000-01
Radford	2	1	1	63-59, 1985-86
Randolph-Macon	1	1	0	81-64, 1988-89
Richmond	10	1	9	61-62, 2001-02
RioGrande	1	1	0	58-49, 1941-42
Robert Morris	2	2	0	86-71, 2000-01
Rutherford	5	4	1	16-31, 1928-29
Saint Francis (NY)	1	0	1	63-68, 2003-04
St. Bonaventure	2	1	1	61-58, 1995-96
San Diego	1	0	1	46-48, 1939-40
San Francisco	1	0	1	62-64, 2000-01
San Jose State	1	0	1	62-64, 2007-08
Shepherd	1	0	1	26-43, 1928-29

Opponent	G	W	L	Last Meeting
Shorter	1	0	1	77-91, 1966-67
Simpson	1	1	0	48-31, 1942-43
USC Upstate	4	4	0	83-53, 1998-99
South Carolina	2	1	2	57-91, 2004-05
South Carolina State	3	2	1	70-61, 1979-80
Southeastern La.	1	0	1	63-66, 1969-70
South Florida	1	0	1	86-71, 1994-95
SMU	2	2	0	85-82, 2003-04
Southern Miss	2	0	2	74-98, 1990-91
Southwestern La.	2	0	2	84-89, 1990-91
Stetson	2	0	2	58-65, 1980-81
Tennessee	4	0	4	81-89, 2005-06
Tennessee State	1	1	0	73-53, 1997-98
Tennessee Tech	4	3	2	98-87, 2004-05
Tennessee Wesleyan	1	1	0	112-48, 1999-00
Texas-Arlington	1	0	1	72-73, 1983-84
TCU	1	0	1	76-110, 2001-02
Texas-El Paso	1	0	1	52-58, 1985-86
Texas-Pan American	1	0	1	59-71, 1986-87
Texas Tech	1	0	1	68-83, 1985-86
Toledo	2	2	0	68-65, 1999-00
Troy State	2	2	0	93-67, 1951-52
Tryon	1	1	0	58-26, 1925-26
Tusculum	5	2	3	74-84, 1953-54
UCF	1	1	0	75-64, 2006-07
Union (Ky.)	1	1	0	37-27, 1931-32
Valdosta State	1	0	1	67-75, 1969-70
Valley Forge	1	1	0	32-21, 1935-36
Vanderbilt	3	1	2	87-79, 2006-07
VCU	2	2	0	73-70, 2006-07
VMI	65	37	28	83-64, 2002-03
Virginia	3	1	2	80-69, 2006-07
Virginia Tech	7	1	6	37-69, 2006-07
Virginia-Wise	1	1	0	82-77, 2007-08
Voorhees	3	2	1	80-71, 1970-71
Wagner	1	0	1	95-96, 1990-91
Wake Forest	20	0	20	78-88, 2006-07
Washington (Md.)	1	1	0	25-21, 1925-26
Washington State	1	1	0	58-56, 1988-89
West Florida	1	0	1	57-74, 1970-71
West Jefferson	1	1	0	59-9, 1925-26
West Liberty	1	0	1	17-47, 1928-29
Western Carolina	169	107	62	74-63, 2007-08
Wichita State	2	1	1	53-62, 2007-08
Wilkes All-Stars	4	4	0	42-16, 1927-28
William & Mary	6	1	5	63-68, 1976-77
Wingate	7	7	0	87-63, 1996-97
Winston-Salem Corps	1	1	0	61-30, 1942-43
Winston-Salem State	2	0	2	81-84, 1970-71
Winston-Salem YMCA	1	0	1	21-42, 1925-26
Winthrop	3	3	0	74-53, 1998-99
Wisconsin-Green Bay	2	1	1	47-64, 1999-00
Wofford	29	20	9	83-55, 2007-08
Young Harris	2	2	0	26-18, 1928-29



ASU will meet its longest-standing rival, Western Carolina, for the 170th and 171st time in school history in 2008-09

RECORDS & HISTORY

ALL-TIME ROSTER

A
Ryann Abraham (Mayaguez, Puerto Rico)..... 2005-
 Dave Abernathy (Catawba, N.C.)..... 1954-57
 Ian Adams (Roaring River, N.C.) 1996-99
 Blair Adderley (Scarborough, Ontario) 1996-99
 Shawn Alexander (Asheville, N.C.)..... 1999-2000
 Jimmy Allen (Eden, N.C.) 1978-79
 Willie Allen (Wilmington, N.C.) 1986-89
 Walter Anderson (Wilmington, N.C.) 1977-80
 Steve Anspaugh (Wawaka, Ind.) 1972
J.R. Archer (Boone, N.C.).....2007-
 Jim Archibald (St. Louis, Mo.) 1959-61
 Demon Armstrong (Gastonia, NC) 2003
 Rob Arnold (Indian Trail, N.C.) 1993-96
 David Autry (Stedman, N.C.) 1967
 E.J. Ayers 1968
 Wayne Ayers (Charlotte, N.C.) 1964-65

B
 Dave Bankert (Newark, N.J.)..... 1959
 Martin Banner (Sugar Grove, N.C.)..... 1954-59
 Charlie Barnes (Kings Mountain, N.C.) 1972-74
 Jim Barnes 1973
 Kinney Baughman (Wagner, S.C.) 1975
 Tom Beach (Boone, N.C.) 1947-48
 Danny Beauchamp (Asheville, N.C.) 1965-68
Eduardo Bermudez (Bayamon, Puerto Rico).... 2005-
 Bill Biggs (Hagerstown, Md.) 1958
 Earl Biggs (Jacksonville, N.C.) 1971
 Andy Black (McLean, Va.) 1983
 Bill Blackburn (Boone, N.C.) 1953-54
 Will Blackwell (Winston-Salem, N.C.) 1989
 John Blanton 1968
 Jeremy Blocker (West Memphis, Ark.) 1994-97
 Dan Bockhorn (Dayton, Ohio) 1982-83
 Kit Boone (Gibsonville, N.C.) 1974-75
Jeremi Booth (Altavista, Va.).....2006-
 James Bowles (Kannapolis, N.C.) 1951-52
 Calvin Bowser (Decatur, Ga.) 1976-77
 Brian Boxler (Durham, N.C.) 2001-02
Kellen Brand (High Point, N.C.).....2006-
 John Braswell (Greensboro, N.C.) 1994-97
 Buddy Brooks (Columbus, Ga.) 1947
 Bill Brown (Mooreville, N.C.) 1953-55
 Jack Brown (Robbins, N.C.) 1954
 Kevin Brown (Bronx, N.Y.) 1978
 Noah Brown (Keene, Texas) 2001-05
 Baxter Bryan (Boone, N.C.) 1947
 P.J. Bullock (Atlanta, Ga) 2003-04
 Graham Bunn (Wake Forest, N.C.) 2002-03
 Tom Burt (Lincoln, Neb.) 1992
 Jonathan Butler (Winston-Salem, N.C.) 1999-2002
Isaac Butts (Milledgeville, Ga.)2007-
 Bob Bush (Summerville, Ga.) 1956-57



John Braswell

C
 Bob Campbell (Crossnore, N.C.) 1953-56
 Mark Campbell (Rochester, Mich.) 1974-77
 Wade Capehart (Bronx, N.Y.) 1981-85
 James Carlton (Mt. Olive, N.C.) 1985-86
 Tim Carr (Richmond, Va.) 1980
 Billy Carroway (Morganton, N.C.) 1957-58
 Nate Carson (St. Matthews, S.C.) 2002-03
 Nod Carter (Murfreesboro, Tenn.) 1993-94
 Glenn Causey (Greensboro, N.C.) 1948-50
 Walter Chambliss (Homestead, Fla.) 1982-84
 Gary Chenevey (Apple Creek, Ohio) 1967-68
 Ronnie Christian (Winston-Salem, N.C.) 1986-89
 Spencer Click (Pendleton, Ind.) 1990-91
 Jeremy Clayton (Greensboro, N.C.) 2004-2008
 Glenn Clyburn (Van Wyck, S.C.) 1984-85
 Mike Coffey (Linville, N.C.) 1998-99
 Ron Coker (Tampa, Fla.) 1969-70
 Ron Coleman (Greensboro, N.C.) 1971
 Jeff Collins (Charlotte, N.C.) 1978
 Preston Collins (Francisco, N.C.) 1951-52
 R.M. Collins (Francisco, N.C.) 1947-49
 Dave Cook (Silver Spring, Md.) 1974-75, 1977
 William Cook (Lexington, Ky.) 1992-95
 Corey Cooper (Wilson, N.C.) 2000
 Nathan Cranford (Harrisburg, N.C.) 2002-2006
 Ron Craven (High Point, N.C.) 1947-49
 Mike Crissman (High Point, N.C.) 1977, 1979-80
 Clint Crosston (Elkins, W.Va.) 1995-98
 Tim Crutchfield (Durham, N.C.) 1981
 Chayim Cunningham (Chicago, Ill.) 1994

D
 Tom D'Armi (Federalsburg, Md.) 1954
 Tige Darner (Indianapolis, Ind.) 1995-98
 Bill Davis 1964
 Buddy Davis (West Point, Ga.) 1999-2002
 Corwin Davis (Raleigh, N.C.) 2002-05
 Rod Davis (Dudley, N.C.) 1983-86
 Stan Davis (Pittsburgh, Pa.) 1972-74
 Myron Deal (Hickory, N.C.) 1954
 Clint Deas (Garner, N.C.) 2003-05
 Charles Dearmon (Winston-Salem, N.C.) .. 2001-02
 Bobby Dellinger (Gastonia, N.C.) 1961
 Rick Deming (Silver Spring, Md.) 1971-72
 Rick Dermott (Pittsburgh, Pa.) 1972
 Sam Desnica (West Allis, Wis.) 1974-75
 John Dobbs (Gastonia, N.C.) 1962-65
 Greg Dolan (Black Mountain, N.C.) 1984-86
 Kevin Donovan (Ridgewood, N.J.) 1975
 Jeff Dowd (Cameron, N.C.) 1983-87
Quinche Dowdell (Oak Ridge, Tenn.).....2008-
 Larry Dudas (Munhall, Pa.) 1972-74
 Jack Duncan (Pine Hall, N.C.) 1951-52
 Wayne Duncan (Danville, Va.) 1962-65

E
 Patrick Easterling (Bramwell, W.Va.) 1987
 Bryan Ellis (Blowing Rock, N.C.) 1984-87

F
 Bruce Falkner (Chicago, Ill.) 1988-91
 Billy Ferguson (Roanoke, Va.) 1981-82
 Carl Fidler (Cornelius, N.C.) 1947-48
 Ron Fiorini (Sumter, S.C.) 1983-86
 John Fitch (Charlotte, N.C.) 1979-82
 Todd Ford (Newton, N.C.) 1995
 Gerry Francis (Arlington, Va.) 1962-65
 Seneca Fritts (Greensboro, N.C.) 1997-99
 Keith Fuquay (Cameron, N.C.) 1983

G
 Kevin Galloway (Charlotte, N.C.) 1981-84
 Preston Gant (Panama City, Fla.) 1981-82
 Pete Garner (Jackson Springs, N.C.) 1971
 Ed Garris (Sumter, S.C.) 1950-51
 John Geiger 1955
 Alvin Gentry (Shelby, N.C.) 1974-77
 Darryl Gibson (Landis, N.C.) 1969-70
 Sam Gibson (Newport, N.C.) 1988-90
 Stan Gibson (Dahlongega, Ga.) 1970-71
 Randy Giles (Savannah, Ga.) 1979
 Ansel Glendenning (Hillsdale, Ill.) 1957-60
 Jimmy Goff (Wytheville, Va.) 1961-64
 Tony Gray (Baltimore, Md.) 1962, 1965-66
 Josh Grover (Arnold, Md.) 1996-99

H
 Joe Hailey (Matthews, N.C.) 1962-65
 Tee Haithcock (Robbins, N.C.) 1953-56
 Shawn Hall (Milwaukee, Wis.) 2002-03
 Jeremy Harper (Lenoir, N.C.) 2005-2006
 Joe Hauser (Winston-Salem, N.C.) 1950, 1955-56
 Clarence Hart (Lenoir, N.C.) 1968
 Anthony Harris (Gainesville, Ga.) 1980-81
 Warren Hawkins (Leaksville, N.C.) 1947
 Brian Hege (Winston-Salem, N.C.) 1993-96
 Mike Helms (Raleigh, N.C.) 1981-83
 P.L. Henderson (McDonough, Ga.) 2005-2006
 Tom Hendrix (Charlotte, N.C.) 1950-51
 Albert Hiatt (Mt. Airy, N.C.) 1947-49
 Kay Hiatt (Mt. Airy, N.C.) 1957-60
 Max Hiatt (Mt. Airy, N.C.) 1955-58
A.J. Highsmith (Winston-Salem, N.C.).....2005-
 Erwin Hill (Shipman, Va.) 1972-73
 Micah Hill (Calypso, N.C.) 1999
 Harland Hodges (Hickory, N.C.) 1970-71
 Ralph Hodges (Boone, N.C.) 1951-53
 Jim Hoffman (Thurmond, Md.) 1966-67
 Ryan Hollifield (Kings Mountain, N.C.) 1995
 Cedrick Holmes (Harriman, Tenn.) 1999-2000
 Jerry Holmes (Kingsport, Tenn.) 1987-88
 Al Holmesley (Stanley, N.C.) 1952-53
 Alvin Hooks (Rocky Mount, N.C.) 1951-52
 Charlie Hope (Ellenboro, N.C.) 1947-50
 Conrad Horton (Wingate, N.C.) 1956-57
 Rick Howe (Warrensburg, Ill.) 1958-61
 Mel Hubbard (Bronx, N.Y.) 1976-79
 Brett Huckle (Snellville, Ga.) 2002
 Nick Huge (Charlotte, N.C.) 2000
Donterious Hughes (Gastonia, N.C.)2007-
 Bryant Hunt (Columbia, S.C.) 1981-83
 Joe Hunt (Matthews, N.C.) 1950-52
Josh Hunter (Albany, Ga.).....2008-

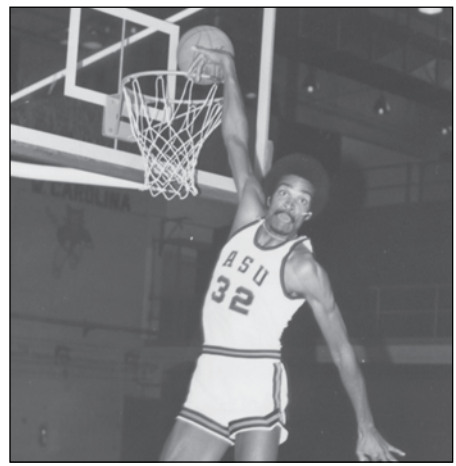

Mel Hubbard



I
Daniel Isaacs (Vilas, N.C.)..... 1998

J
Danny Jackson (Greensville, S.C.)..... 1979-80
Jarvis Jackson (Winston-Salem, N.C.)..... 2005
Vincent James (Charlotte, N.C.)..... 2004-05
Herbert Jones (Petersburg, Va.)..... 2001-05
Herbie Jones (Roanoke, Va.)..... 1978-80
Matt Jones (Charlotte, N.C.)..... 2001-04
Paul Jones (Louisa, Va.)..... 1996-97
Philip Jones (Freeport, Bahamas)..... 1981-82

K
Ed Kane (Columbus, Ohio)..... 1973-76
Paul Keller (Falls Church, Va.)..... 1978-80
Denny Key (Winston-Salem, N.C.)..... 1966-67, 1969
Sanford Killian (Brevard, N.C.)..... 1985-88
Sean Kilmartin (Greensboro, N.C.)..... 1981-84
Don King (Winston-Salem, N.C.)..... 1958-61
Ron King (Winston-Salem, N.C.)..... 1967-69
Jim Kinney (Magnolia, Ill.)..... 1958-61
Hal Kivette (Boone, N.C.)..... 2001-02

L
George Lancaster (Hendersonville, N.C.) ... 1948-51
Jake Lane (Pitman, N.J.)..... 1970-73
Harold Lawing (Marion, N.C.)..... 1955-56
David Lawrence (St. Matthews, S.C.)..... 1983-84
Renaldo Lawrence (St. Matthews, S.C.)..... 1978-79
Rufus Leach (Maxton, N.C.)..... 2000
Tim Leahy (Bronx, N.Y.)..... 1976-79
Kenny Linens (Burlington, N.C.)..... 1975
Kareem Livingston (Marietta, Ga.)..... 1995-98
Reid Lowder (Lilesville, N.C.)..... 1948-49
Jason Lutz (Charlotte, N.C.)..... 1991
Harold Lynch (Hickory, N.C.)..... 1956-58
Pat Lyons (St. Albans, W.Va.)..... 1988-90
Jack Lytton (Surgoinsville, Tenn.)..... 1961-64

M
Chet Marshall (Culver, Ind.)..... 1974-75
Lennox Marshall (Charlotte, NC)..... 2002-06
Pete Martin (Evansville, Ind.)..... 1949-50
Jimmy Mast (Sherwood, N.C.)..... 1950-52
Chad McClendon (Madisonville, Tenn.)..... 1992-95
Teron McFadden (Stratford, Conn.)..... 1998
Chris McFarland (Jonesboro, Ga)..... 2002-05
Doug McLaughlin-Williams (Reston, Va.)... 2004-08
Matt McMahon (Oak Ridge, Tenn.)..... 1997-2000
Jay McMillan (Raleigh, N.C.)..... 2003-08
Kelvin McMillian (Hope Mills, N.C.)..... 1980-82
Tom McNeil (Robbins, N.C.)..... 1954
Charles Michael (Boone, N.C.)..... 1957
Ben Miller (Winston-Salem, N.C.)..... 1987-90
Jimmy Miller (Braddock, Pa.)..... 1947
Dave Milosovich (Cleveland, Ohio)..... 1973,1975
Donte Minter (Salisbury, N.C.)..... 2006-08
Jonathan Mitchell (Stone Mountain, Ga.).. 2003-04
Lynn Mize (Statesville, N.C.)..... 1957-59
Charlie Moir (Francisco, N.C.)..... 1950-51
Sam Moir (Francisco, N.C.)..... 1947-49
Bill Mueller (St. Louis, Mo.)..... 1958-61
Dave Mullis (Jefferson, N.C.)..... 1968-70
Dean Murray (Monroe, N.C.)..... 1986-87
Tom Muse (Carthage, N.C.)..... 1958-59

N
Bill Nealy (Fayetteville, N.C.)..... 1982-84
Ricky Nedd (New York, N.Y.)..... 1991-94
Steve Nenadovich (Harrisburg, Pa.)..... 1975
Jim Newton (Cherryville, N.C.)..... 1958-60

Josh Nirenberg (Ft. Lauderdale, Fla.)2008-

O
Harold Oetting (St. Charles, Mo.)..... 1960-62
P.D. Oswalt (Statesville, N.C.)..... 1951

P
Bobby Pace (Brooklyn, N.Y.)..... 1976-77
Harry Pappas (Webster, Mass.)..... 1959-60
Broderick Parker (N. Little Rock, Ark.)..... 1989-91
Tim Parker (Kingsport, Tenn.)..... 1969-72
Michael Patten (Tampa, Fla.)..... 2000
Tyson Patterson (Winston-Salem, N.C.) . 1997-2000
Donald Payne (Wichita, Kan.)..... 2001-02
Charles Payton (Camden, N.J.)..... 1979-82
Rodney Peel (Little Rock, Ark.)..... 1988-92
Erie Perry (Mount Airy, N.C.)..... 1955-56
Darryl Person (Carthage, N.C.)..... 1986-88
Bob Phillips (Matthews, N.C.)..... 1953
Kemp Phillips (Mt. Airy, N.C.)..... 1987-90
Kent Phillips (Mt. Airy, N.C.)..... 1997-2000
Marshall Phillips (Atlanta, Ga.)..... 1998-99
Courtney Polk (Charlotte, N.C.)..... 2004-05
Tim Powers (Omaha, Neb.)..... 1989-90-91-92
Allen Price (Charlotte, N.C.)..... 1967-69
Matt Price (Enid, Okla.)..... 1985
Wayne Proffitt (Lynchburg, Va.)..... 1960
John Pyecha (Monaca, Pa.)..... 1951-52, 1954-55

Q
Zaheem Qasim (Gastonia, N.C.)..... 1995

R
Paul Reynolds (Jonesville, N.C.)..... 1962-65
Geoff Richards (Charlotte, N.C.)..... 1992-93
Jim Richardson (N. Wilkesboro, N.C.)..... 1961-64
Aaron Riggelman (Roanoke, Va.)..... 1980-81
Dale Roberts (Columbia, S.C.)..... 1983-84
Darryl Robinson (Brooklyn, N.Y.)..... 1976-79
Lynwood Robinson (Mt. Olive, N.C.)..... 1985-86
Tremayne Rooks (Memphis, Tenn.)..... 1993-94
Billy Ross (Ashland, Ala.)..... 1990-93
Hank Rossi (Hollywood, Fla.)..... 1956
Gerald Rutherford (Morganton, N.C.)..... 1985
John Rutt (Denver, Pa.)..... 1970-73

S
Joe Sabato (Weehawken, N.J.)..... 1990-93
Tony Salvo (Elmford, N.Y.)..... 1976, 1979-80
Demetrius Scott (Orlando, Fla.)..... 2003-2006
Tony Searcy (Stokesdale, N.C.)..... 1977-78
Bob Sebastian (Millers Creek, N.C.)..... 1954
Josh Shehan (Clemmons, N.C.)..... 2000-03
Billy Shepherd (Birmingham, Ala.)..... 1993-94
Charles Sheppard (Greensboro, N.C.)..... 1953
Larry Shrader (Wytheville, Va.)..... 1960-63
Olin Shuler (Winston-Salem, N.C.)..... 1965-66
Donald Sims (Gaffney, S.C.).....2007-
Don Sitton (Horse Shoe, N.C.)..... 1965-67
John Small (Cumberland, Md.)..... 1947
Tim Smart (Cairo, Ga.)..... 1989-90
Ahmad Smith (Yukon, Okla.)..... 2003-04
Terry Smith (Marshville, N.C.)..... 1969
Bob Snyder (Winston-Salem, N.C.)..... 1961
Bill Sposato (Northport, N.Y.)..... 1966-68
Gil Sprinkle (Salisbury, N.C.)..... 1966-67
Steve Spurlock (Omaha, Neb.)..... 1990-92
Arville Stanley (Meadows of Dan, Va.)..... 1951-53
Emory Stephens (Mooresville, N.C.)..... 1948-50
Rod Stevenson (Detroit, Mich.)..... 1999
Jimmy Stewart (Colonial Heights, Va.)..... 1987-90
Len Stokes (Cove Creek, N.C.)..... 1951-52, 1955

Don Stringfellow (St. Louis, Mo.)..... 1975-76
Willard Swift (Mt. Park, N.C.)..... 1957-60

T
Bob Tate (Banner Elk, N.C.)..... 1970-73
Don Taylor (Winston-Salem, N.C.)..... 1974-75
Derek Thomas (Mableton, Ga.)..... 2004-05
John Thomas (Eatonville, Fla.)..... 1969-70
Lonnie Thomas (East Bend, N.C.)..... 1960-63
D.J. Thompson (Raleigh, N.C.)..... 2003-2006
Tony Thompson (Dudley, N.C.)..... 1992
J.C. Trammell (Shelby, N.C.)..... 1953-54
Walt Turner (Bassett, Va.)..... 1970-72
Tim Turner (Roxboro, N.C.)..... 1976-77
Terence Tyler (Charlotte, N.C.)..... 1997-98

U
Dean Upton (Shelby, N.C.)..... 1956

V
John Vukasovich (Warren, Mich.)..... 1973-76

W
Doug Wall (Winston-Salem, N.C.)..... 1961-64
O.D. Wallace (Carthage, N.C.)..... 1951-54
Brad Walker (Deep Gap, N.C.)..... 1980
Jesse Walker (Camden, N.J.)..... 1980
Harold Walter (Rockwell, N.C.)..... 1965-66
Ed Ward (Thomasville, N.C.)..... 1988-91
Tyler Webb (Nickelsville, Va.)2005-
Chip Weddington (Salisbury, N.C.)..... 1968-69
Harry Welch (Winston-Salem, N.C.)..... 1953-55
Andy Westmoreland (Gastonia, N.C.)..... 1995-96
Cliff Wey (Terre Haute, Ind.)..... 1948-50
Leslie Wey (Terre Haute, Ind.)..... 1947-48
Tim White (Pittsburgh, Pa.)..... 1974-75
Alton Widenhouse (Charlotte, N.C.)..... 1956
Bobby Wilcox (Boone, N.C.)..... 1962-63
James Wilcox (Lenoir, N.C.)..... 1964-66
Chuck Wilfong (Mt. Airy, N.C.)..... 1971
John Wilkins (Goldsboro, N.C.)..... 1985
Johnny Willard (Charlotte, N.C.)..... 1967-68
Charles Williams (Wingate, N.C.)..... 1957
Dean Williams (Boone, N.C.)..... 1956
Jeff Williams (Asheboro, N.C.)..... 1991-94
Jerome Williams (Greenville, S.C.)..... 1984-85
Preston Williams (Lilesville, N.C.)..... 1967-69
Andre Williamson (Prince George, Va.)2008-
Pete Wilson (Linden, N.J.)..... 1982-85
Brian Witten (Fayetteville, N.C.)..... 1987
Tom Wooten (East Bend, N.C.)..... 1954-57
Marcus Wright (Winston-Salem, N.C.).....2008-
Carl Wyatt (Henrietta, N.C.)..... 1955-58



Brad Walker

HONORS AND AWARDS

ALL-AMERICA

- 1943 Belus Smawley (NAIA, 2nd team)
- 1955 John Pyecha (NAIA, 1st team)

NAIA BASKETBALL HALL OF FAME

- 1958 Belus Smawley
- 1967 Francis Hoover

NAIA TOURNAMENT MVP

- 1943 Belus Smawley

ALL-CAROLINAS CONFERENCE

- 1947 Leslie Wey
- 1948 Leslie Wey, Ron Craven, Tom Beach
- 1949 Glenn Causey, Albert Hiatt
- 1950 Glenn Causey;
- 1951 Joe Hunt
- 1952 John Pyecha
- 1955 John Pyecha
- 1956 Dave Abernathy
- 1957 Dave Abernathy
- 1958 Don King
- 1959 Don King, Rick Howe
- 1960 Don King, Rick Howe
- 1961 Don King, Rick Howe
- 1963 Wayne Duncan
- 1964 Wayne Duncan
- 1965 Wayne Duncan
- 1966 James Wilcox, Tony Gray
- 1967 Danny Beauchamp, Allen Price
- 1968 Danny Beauchamp
- 1969 Allen Price

NAIA ALL-DISTRICT

- 1955 John Pyecha
- 1960 Don King
- 1961 Don King; Rick Howe
- 1964 Wayne Duncan
- 1965 Wayne Duncan
- 1966 Tony Gray
- 1969 Allen Price

CAROLINAS CONFERENCE

COACH OF THE YEAR

- 1940 Flucie Stewart
- 1941 Clyde Canipe
- 1943 Belus Smawley
- 1947 Flucie Stewart
- 1950 Francis Hoover
- 1964 Bob Light
- 1967 Bob Light

NAIA DISTRICT COACH OF THE YEAR

- 1964 Bob Light
- 1967 Bob Light

CAROLINAS CONFERENCE

SPORTSMANSHIP AWARD

- 1939-40, 1948-49, 1949-50, 1957-58, 1958-59, 1961-62, 1962-63, 1963-64, 1965-66, 1967-68

CAROLINAS CONFERENCE

CHAMPIONS

- 1930-31, 1939-40, 1940-41, 1942-43, 1947-48, 1949-50, 1966-67

ALL-SOCON TEAM

- 1973 Stan Davis
 - 1974 Stan Davis
 - 1976 Calvin Bowser
 - 1978 Tony Searcy*, Darryl Robinson
 - 1979 Mel Hubbard*, Darryl Robinson, Renaldo Lawrence
 - 1980 Charles Payton, Walter Anderson
 - 1981 Charles Payton, John Fitch
 - 1982 Charles Payton*, John Fitch
 - 1984 David Lawrence, Wade Capehart, Dale Roberts
 - 1985 Glenn Clyburn
 - 1986 Rod Davis
 - 1988 Kemp Phillips
 - 1989 Sam Gibson*
 - 1990 Sam Gibson *
 - 1991 Steve Spurlock*
 - 1992 Steve Spurlock*
 - 1993 Billy Ross*
 - 1994 Chad McClendon*
 - 1995 Chad McClendon*
 - 1996 Kareem Livingston*
 - 1997 Junior Braswell*
 - 1998 Kareem Livingston*, Marshall Phillips*
 - 1999 Marshall Phillips*, Tyson Patterson
 - 2000 Tyson Patterson*, Rufus Leach
 - 2001 Donald Payne, Josh Shehan
 - 2003 Shawn Hall*, Graham Bunn
 - 2005 D.J. Thompson
 - 2006 D.J. Thompson*
 - 2007 D.J. Thompson*, Jeremy Clayton
 - 2008 Donte Minter*, Jeremy Clayton
- *denotes first team selection

SOCON PLAYER OF THE YEAR

Malcolm U. Pitt Award

- 1981 Charles Payton
- 2000 Tyson Patterson

SOCON ALL-FRESHMAN TEAM

- 1977 Walter Anderson
- 1979 Charles Payton
- 1981 Wade Capehart
- 1983 Rod Davis
- 1986 Willie Allen
- 1987 Kemp Phillips, Jimmy Stewart
- 1988 Rodney Peel
- 1990 Billy Ross
- 1991 Ricky Nedd
- 1992 Chad McClendon
- 1993 Brian Hege
- 1995 Kareem Livingston
- 2001 Noah Brown
- 2008 Donald Sims

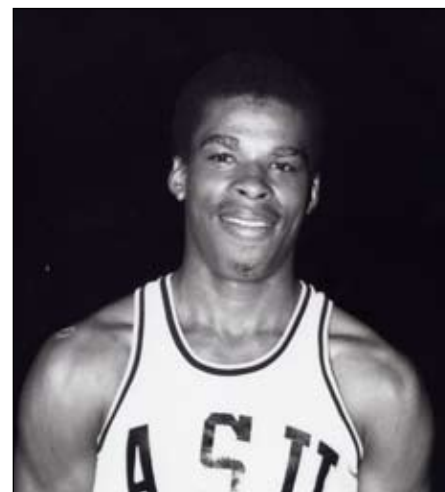

1981 SoCon Player of the Year Charles Payton

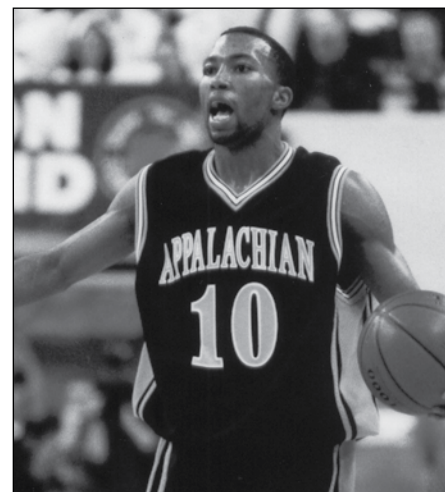

2000 SoCon Player of the Year Tyson Patterson

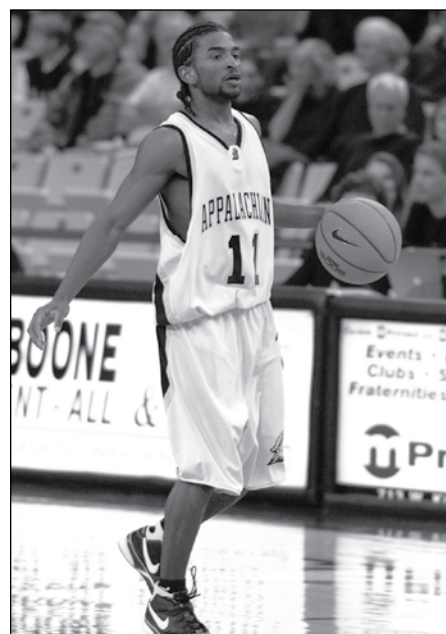

D.J. Thompson is one of nine Mountaineers to earn multiple all-SoCon team selections.



SOCON ALL-TOURNAMENT TEAM

- 1972 Stan Davis
- 1976 Darryl Robinson
- 1977 Tony Searcy*, Mel Hubbard, Walter Anderson
- 1978 Renaldo Lawrence, Darryl Robinson
- 1979 Renaldo Lawrence*, Darryl Robinson*, Mel Hubbard, Charles Payton
- 1980 John Fitch
- 1981 Charles Payton*, John Fitch*, Kelvin McMillian
- 1984 Glenn Clyburn, David Lawrence 1986 Rod Davis
- 1989 Sam Gibson
- 1990 Broderick Parker*, Kemp Phillips*, Sam Gibson
- 1991 Tim Powers*, Broderick Parker, Billy Ross, Ed Ward
- 1992 Billy Ross, Steve Spurlock
- 1993 Billy Ross*
- 1995 Chad McClendon*, Kareem Livingston
- 1996 Junior Braswell*
- 1997 Junior Braswell*, Tige Darner
- 1998 Kareem Livingston*, Marshall Phillips*, Tyson Patterson
- 1999 Marshall Phillips*, Matt McMahon*, Cedrick Holmes, Tyson Patterson
- 2000 Tyson Patterson*, Shawn Alexander, Rufus Leach
- 2003 Shawn Hall
- 2005 D.J. Thompson
- 2006 D.J. Thompson*, Jeremy Clayton
- 2007 Donte Minter*, Demetrius Scott, Jeremy Clayton

*denotes first team selection

SOCON TOURNAMENT MVP

- 1979 Darryl Robinson
- 1999 Marshall Phillips
- 2000 Tyson Patterson

SOCON COACH OF THE YEAR

Anton Foy Award

- 1976 Bobby Cremins
- 1978 Bobby Cremins
- 1981 Bobby Cremins
- 1988 Tom Apke
- 1998 Buzz Peterson
- 2000 Buzz Peterson
- 2003 Houston Fancher



2003 SoCon Coach of the Year Houston Fancher

SOCON PLAYERS OF THE WEEK

- 1974 Stan Davis
- 1975 Stan Davis
- 1976 Darryl Robinson
- 1977 Darryl Robinson, Walter Anderson
- 1978 Darryl Robinson, Renaldo Lawrence, Tony Searcy
- 1979 Tony Searcy, Darryl Robinson (2)
- 1981 Charles Payton
- 1984 Wade Capehart;
- 1985 Greg Dolan
- 1986 Rod Davis
- 1988 Sam Gibson, Rodney Peel, Sam Gibson
- 1991 Steve Spurlock
- 1993 Billy Ross (2)
- 1994 Billy Ross, William Cook (2), Jeff Williams
- 1995 Chad McClendon (2)
- 1997 Junior Braswell (2)
- 1998 Tige Darner, Tyson Patterson
- 1999 Marshall Phillips (2), Matt McMahon
- 2000 Rufus Leach (2), Tyson Patterson
- 2003 Shawn Hall
- 2004 Noah Brown
- 2006 D.J. Thompson (2)
- 2007 D.J. Thompson, Donte Minter, Nate Cranford
- 2008 Donald Sims

SOCON REGULAR-SEASON CHAMPIONSHIPS

1977-78, 1978-79, 1980-81, 1997-98(N), 1998-99(N), 1999-2000(N), 2002-03(N), 2006-07 (N), 2007-08 (N)
(N) denotes North Division

SOCON TOURNAMENT CHAMPIONSHIPS

1979, 2000

BELUS SMAWLEY

Belus Smawley was a 6-1, 195-pound guard from Ellenboro, N.C. whose legacy is still present today in the NBA. Smawley is regarded as one of the pioneers of the jump shot and is featured in John Christgau's book "Origins of the Jump Shot: Eight Men Who Shook the World of Basketball"

Smawley played six seasons in the NBA and its predecessor, the BAA for the St. Louis and Baltimore franchises.

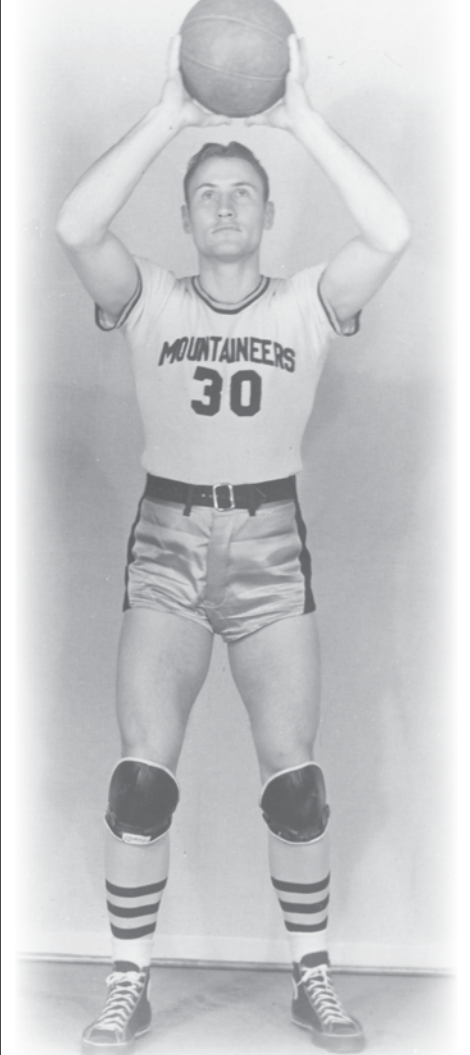

SMAWLEY IN THE NBA

1947-48

Ranked 15th in scoring (11.2)
Ranked 9th in field-goal percentage (.308)

1948-49

Ranked 6th in scoring (15.5)
Ranked 9th in field-goal percentage (.372)

1949-50

Ranked 19th in scoring (13.7)
Ranked 4th in free-throw percentage (.828)

1950-51

Ranked 22nd in scoring (12.2)
Ranked 3rd in free-throw percentage (.850)

1979 NCAA TOURNAMENT

The magical 1978-79 season of Bobby Cremins and his upstart Appalachian team shook the conventions of those soaked in Southern Conference tradition. Over its early years in the SoCon, ASU's climb finally paid dividends.

The Mountaineers finished an amazing 23-6 after opening the season 7-0. An 11-game unbeaten streak highlighted the season heading into the NCAA tournament. All-league performers Mel Hubbard, Darryl Robinson, Charles Payton and Renaldo Lawrence led the Apps to an 11-3 SoCon record. The team's most-talented player, Robinson averaged a team-high 15.1 points and earned SoCon tournament MVP acclaim.

The 86-83 win over Furman in the tournament finals signified the Bobby Cremins Era had come full circle. Thousands of Mountaineer faithful lined up in front of Varsity Gym to welcome the triumphant team home from Roanoke, Va. With Cremins and his first recruits completing their careers, the bus trip to Boone with the trophy gave the Apps a taste of greatness. Appalachian traveled to the Midwest Regional in Bloomington, Ind. to face LSU. With little fanfare, ASU was ousted by a larger Tiger team in the first round, 71-57.

Talk of the magical 1978-79 season continues to be a season to be remembered.



1978-79 (23-6)

Nov. 27	Lees-McRae	W	117-74
Nov. 29	Pfeiffer	W	104-90
Nov. 24	S.C. State %	W	65-60
Nov. 25	Campbell %	W	73-63
Nov. 28	Pfeiffer	W	84-71
Dec. 2	Lenoir-Rhyne	W	94-57
Dec. 5	at Western Carolina	W	80-69
Dec. 9	Marshall	W	81-56
Dec. 13	VMI	W	103-82
Dec. 16	at Wake Forest	L	71-83
Jan. 2	at N.C. State	L	50-58
Jan. 4	at E. Tennessee St.	W	55-47
Jan. 6	at Chattanooga	L	67-74
Jan. 10	Davidson	W	79-65
Jan. 13	Furman	L	66-75
Jan. 15	USC Spartanburg	W	71-64
Jan. 17	at VMI	W	73-58
Jan. 20	UNC Charlotte	W	58-47
Jan. 22	Western Carolina	L	49-50
Jan. 27	at Marshall	W	78-66
Jan. 31	at Davidson	W	84-72
Feb. 3	The Citadel	W	76-65
Feb. 7	at Furman	W	59-58
Feb. 10	UNC Wilmington	W	63-60
Feb. 14	at The Citadel	W	68-64
Feb. 17	Chattanooga	W	77-63
Feb. 19	E. Tennessee St.	W	83-56
Feb. 24	VMI *	W	73-63
Mar. 3	Western Carolina**	W	63-43
Mar. 4	Furman **	W	86-83
Mar. 10	Louisiana State #	L	57-71

%East Tennessee Tip-Off, Johnson City, Tenn.

*SoCon Tournament, Boone, N.C.

**SoCon Tournament, Roanoke, Va.

#NCAA Mideast Regional, Bloomington, Ind.

BOBBY CREMINS

"The trip to the NCAA Tournament with Appalachian in 1979 ranks as one of my fondest memories. We had an experienced team that played smart. Players like Darryl Robinson and Mel Hubbard helped our cause with their leadership on and off the court."

"The game with Furman was close throughout. They were a good team and really battled us. When we returned home, it was amazing to see all the fans."

"As for the tournament game with LSU, I think we had a bit of stage fright. LSU was a good team and we started slowly. We certainly did not have our best game."

"That season really brought a lot of credibility to our program. It was nice to see those guys set a goal, work hard, and achieve it."

DARRYL ROBINSON

"That season was one I will never forget. We were a close knit bunch. We were serious about contending for the Southern Conference crown. Coach Cremins pushed us and we believed in him."

"Our team was ready for Furman. We played a good game and had some luck fall our way. It was very rewarding to cut the nets down after working so hard throughout the season."

NCAA Midwest Regional—March 10, 1979 at Bloomington, Ind.—Assembly Hall (8,468)

Appalachian (57)	MIN	FG	FT	R	A	F	TP
Lawrence	34	7-19	7-8	6	1	3	21
Payton	31	2-3	2-4	5	1	5	6
Hubbard	39	3-5	1-3	6	0	3	7
Robinson	36	4-10	1-2	2	3	2	9
Anderson	33	4-10	2-5	2	1	4	10
Fitch	7	2-6	0-0	1	0	0	4
Jackson	8	0-0	0-0	1	2	0	0
Giles	4	0-0	0-0	0	0	0	0
Keller	4	0-1	0-0	0	0	1	0
Leahy	4	0-0	0-0	0	0	0	0
Totals	200	22-54	13-22	31	8	18	57
Louisiana State (71)	MIN	FG	FT	R	A	F	TP
Cook	37	4-7	0-0	9	3	3	8
Hullberg	23	3-10	0-0	1	3	2	6
Green, L.	35	4-7	5-8	16	1	4	13
Martin	24	4-9	0-1	3	4	5	8
Green, A.	19	4-8	0-0	3	2	0	8
Rudolph	11	1-1	2-3	0	1	1	4
Brown	11	3-4	0-1	1	1	0	6
Sims	15	0-4	2-4	2	1	2	2
Mattick	21	6-10	2-5	6	1	4	14
Bergeron	2	0-0	0-0	0	1	0	0
Campbell	1	0-0	0-0	0	0	0	0
DeArmond	1	0-1	0-0	0	0	0	2
Totals	200	30-61	11-22	46	18	24	71
Appalachian State	20	37	—	57			
Louisiana State	31	40	—	71			

Turnovers: ASU 14, LSU 12

2000 NCAA TOURNAMENT



Buzz Peterson emphasized team chemistry. During the 1999-2000 season, Peterson combined four seniors with new faces to produce a 23-9 record, a third-consecutive SoCon North Division title, and ASU's second NCAA Tournament experience.

Achievements were plentiful, a record-tying 23 triumphs, including a string of 11 consecutive wins highlighted by a perfect January (10-0). The 72-60 win at Clemson was the Apps' first against an ACC foe since winning at Duke, Dec. 5, 1981.

In the season's first outing, the legend of Rufus Leach was born with 28 points, including eight treys at Oklahoma State.

Tyson Patterson claimed SoCon regular season and tournament most valuable player honors en route to setting ASU single-season and career records. The 5-7 Patterson saved the day in the SoCon tournament semifinal against Furman. Using everything in his bag of tricks, he amassed 28 points including 12 of ASU's final 14 for the 60-56 win. In the finals, ASU defeated College of Charleston 68-56.

Patterson and Appalachian cut down the nets, and brought another SoCon championship home.

BUZZ PETERSON

"The success of that season was due in part to the tremendous leadership of the seniors. We started the season out 0-2 but the team fought hard and believed in themselves."

"We had been so close in the two previous years and the third time was a charm. I remember the excitement at the arena and coming back up on the mountain. The cars were lined from Banner Elk to the Varsity Gym. To see the players' faces light up is what a coach likes to see most."

"We were excited about the opportunity to play. That game seemed to take forever to get here. I think we had two weeks to prepare and I tried to get our guys some rest. We played a great Ohio State team."

TYSON PATTERSON

"That season was special for me. The team wanted to win the SoCon title a lot after coming so close the previous two seasons."

"I pushed myself to be a role model for the younger players. Our team had a lot of chemistry. Coach Peterson's intense work ethic prepared us for the season and ultimately helped us win the title."

"The hard work was well worth the experience of winning the Southern Conference championship and playing in the NCAA Tournament."

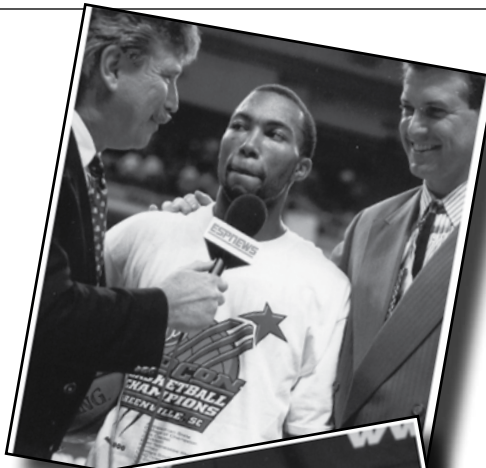

1999-2000 (23-9)

Nov. 19	at Oklahoma State!	L	75-87
Nov. 20	vs. Oral Roberts!	L	68-78
Nov. 27	Lees-McRae	W	117-74
Nov. 29	Pfeiffer	W	104-90
Dec. 3	Toledo#	W	68-65
Dec. 4	Marquette	L	51-57
Dec. 8	East Carolina	W	82-73
Dec. 18	at Pittsburgh	L	64-67
Dec. 20	at Robert Morris	W	76-64
Dec. 23	at UW-Green Bay	L	47-64
Dec. 30	Tennessee Wesleyan	W	112-48
Jan. 3	at The Citadel	W	82-48
Jan. 8	Georgia Southern	W	88-74
Jan. 10	E. Tennessee State	W	85-64
Jan. 15	at E. Tennessee State	W	89-76
Jan. 17	VMI	W	97-72
Jan. 19	at Clemson	W	72-60
Jan. 22	at Furman	W	73-63
Jan. 24	at Western Carolina	W	102-82
Jan. 29	Chattanooga	W OT	93-90
Jan. 31	at Davidson	W	77-72
Feb. 5	at C. of Charleston	L	64-69
Feb. 9	UNC Greensboro	W	81-66
Feb. 12	Wofford	W	84-61
Feb. 14	at VMI	L	69-78
Feb. 19	Davidson	L	54-69
Feb. 22	at UNC Greensboro	W	78-69
Feb. 26	Western Carolina	W	101-83
Mar. 3	Chattanooga*	W	88-66
Mar. 4	Furman*	W	60-56
Mar. 5	C. of Charleston*	W	68-56
Mar. 17	Ohio State^	L	61-87

! America's Youth Classic, Stillwater, Okla.
 # Blue and Gold Classic, Milwaukee, Wis.
 * SoCon Tournament, Greenville, S.C.
 ^ NCAA South Subregional, Nashville, Tenn.

NCAA Tournament South Subregional—March 17, 2000 at Nashville, Tenn.—Gaylord Entertainment Center (17,297)

APPALACHIAN	FG	3FG	FT	R	F	TP	A	TO	B	S	MIN
HOLMES, Cedrick f	3-6	0-0	0-0	5	4	6	0	0	1	0	18
ALEXANDER, Shawn g	1-2	0-0	5-6	2	1	7	1	1	1	0	27
COOPER, Corey f	3-10	0-0	1-1	6	4	7	2	2	1	1	31
PATTERSON, Tyson g	7-15	1-4	0-0	2	1	15	4	4	1	1	36
MCMAHON, Matt g	1-6	1-5	0-0	1	0	3	0	2	0	1	17
PATTEN, Mike	0-0	0-0	0-0	0	0	0	0	0	0	0	1
BUTLER, Jonathan	0-0	0-0	2-2	0	1	2	0	0	0	0	4
LEACH, Rufus	4-13	3-8	0-0	0	2	11	2	2	0	1	30
DAVIS, Buddy	3-6	0-0	2-6	12	0	8	0	2	0	0	25
HUGE, Nick	0-0	0-0	0-0	0	0	0	0	0	1	0	4
PHILLIPS, Kent	0-0	0-0	0-0	0	0	0	0	1	0	0	2
SHEHAN, Josh	1-1	0-0	0-0	1	0	2	1	0	0	0	5
Team							4				
Totals	23-59	5-17	10-15	33	13	61	10	14	5	4	200
OHIO STATE	FG	3FG	FT	R	F	TP	A	TO	B	S	MIN
REDD, Michael, f	9-16	2-5	1-1	5	3	21	5	1	0	4	31
REESE, George, f	5-9	0-0	9-10	4	0	19	8	0	1	2	36
JOHNSON, Ken, c	4-7	0-0	0-0	6	4	8	0	2	2	0	22
PENN, Scoonie, g	9-11	5-7	0-0	2	0	23	2	3	0	0	36
BROWN, Brian, g	4-7	1-1	0-0	5	3	9	1	0	0	0	32
DARBY, Brent	0-3	0-1	0-0	0	2	0	0	1	0	0	6
ROBINSON, Doylan	0-0	0-0	0-0	1	0	0	0	0	0	0	2
SOVOVIC, Boban	1-1	1-1	0-2	0	2	3	3	2	0	3	12
SMITH, Devon	0-0	0-0	0-0	1	0	0	0	0	0	0	2
STEELE, Kwadjo	1-2	0-0	0-0	0	0	2	0	0	0	0	2
OCKOLJIC, Cobe	1-2	0-0	0-0	3	0	2	0	0	1	0	12
DUDLEY, Will	0-1	0-0	0-0	1	2	0	0	0	0	0	7
Team							5				
Totals	34-59	9-15	10-13	33	16	87	19	10	4	9	200
Appalachian State	25	36	—	61							
Ohio State	46	41	—	87							

2006-07 NIT/SAN JUAN SHOOTOUT

The Mountaineers made history in 2006-07 with a school-record 25 victories and the program's third postseason appearance with an NIT berth.

The groundwork for the record-setting season was laid in San Juan, Puerto Rico where the Apps stunned the college basketball world with consecutive victories over ACC Champion Virginia, UCF and Sweet 16 participant Vanderbilt to win the San Juan Shootout championship.

D.J. Thompson, Donte Minter and Nate Cranford earned all-tournament honors after leading the Apps to three of the biggest wins in school history.

The Mountaineers remained on the radar for the rest of the season, climbing to as high as No. 6 in the Mid-Major Top 25 poll and receiving votes in the ESPN/USA Today Coaches Poll. The squad continued to make waves in non-conference action with victories at Sweet 16 participant VCU and a win at Wichita State before a stunned crowd of 10,478 and a national-television audience on ESPN U.

Victories continued to roll in during the stretch run of the season as the team won 11 of its final 12 regular-season games, including an 81-74 victory at Davidson, the Wildcats' only conference loss of the season.

The Apps ended the regular season with a 25-6 record and were one of only 13 teams in the nation that didn't lose consecutive games.

They entered the SoCon tournament as the No. 2 seed and quickly dispatched longtime rival Western Carolina in the quarterfinals, 78-59. The win, ASU's eighth straight and school record 25th win, set up a semifinal showdown with College of Charleston. Unfortunately, the squad would come up just short at the Cougars held on for an 89-87 overtime victory in front of the hometown crowd.

The loss created a tense two weeks for the Mountaineers as they awaited 'Selection Sunday' to learn if they would be included in the NCAA Tournament's field of 65.

In the two weeks leading up to NCAA Selection Show various national media outlets and pundits lobbied for the Apps inclusion into the field.

However, the media surge leading up to Selection Sunday didn't sway the committee as ASU found itself on the other side of the bubble, but were rewarded with an NIT berth.

After not having played in nearly two weeks, the squad traveled to Oxford, Miss. to face Ole Miss in its third postseason appearance in school history. Despite a tightly-contested first half, an Ole Miss run in the second half of the contest dashed any hopes of ASU advancing in the tournament and ended the Mountaineers' record-setting season.

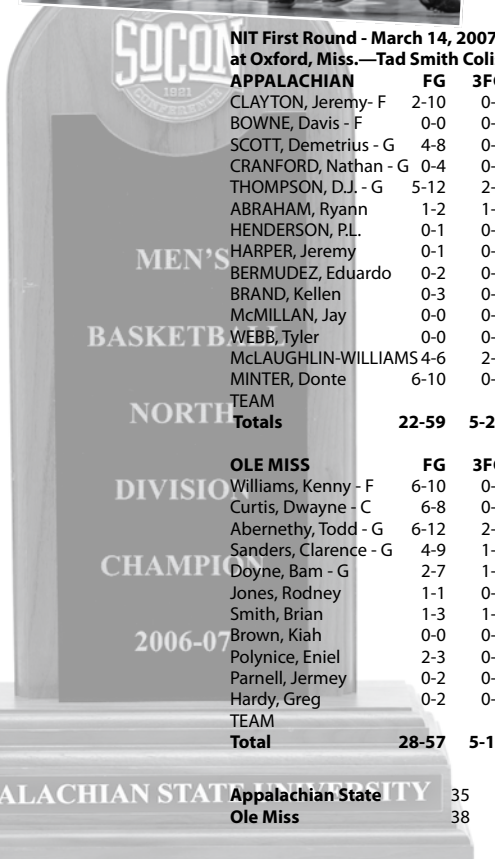

2006-07 (25-8, 15-3 SoCon)

Nov. 13	North Greenville	109-71	W
Nov. 17	at Clemson	49-79	L
Nov. 20	Montreat	78-63	W
Nov. 25	at Wake Forest	78-88	L
Nov. 27	Campbell	84-71	W
Dec. 2	at Coll. of Charleston*	68-57	W
Dec. 4	at The Citadel*	56-52	W
Dec. 10	at Virginia Tech	69-37	L
Dec. 14	Brevard	93-53	W
Dec. 16	Georgia Southern*	87-84	W
Dec. 19	vs. Virginia!	80-69	W
Dec. 20	vs. UCF!	75-64	W
Dec. 21	vs. Vanderbilt!	87-79	WOT
Dec. 30	at VCU	73-70	W
Jan. 6	at Chattanooga*	77-63	W
Jan. 13	Elon*	63-64	L
Jan. 15	Western Carolina*	100-91	W
Jan. 18	at UNC Greensboro*	76-80	L
Jan. 20	at Davidson*	81-74	W
Jan. 24	Furman*	77-63	W
Jan. 27	The Citadel*	95-54	W
Jan. 29	Coll. of Charleston*	67-56	W
Feb. 3	at Furman*	72-76	LOT
Feb. 5	at Georgia Southern*	77-55	W
Feb. 10	Wofford*	72-52	W
Feb. 14	Chattanooga*	85-69	W
Feb. 17	at Wichita State #	60-58	W
Feb. 19	at Western Carolina*	76-65	W
Feb. 22	UNC Greensboro*	80-66	W
Feb. 24	at Elon*	72-63	W
March 1	vs. Western Carolina &	78-59	W
March 2	vs. Coll. of Charleston &	87-89	LOT
March 14	at Ole Miss^	59-73	L

*SoCon game

! San Juan Shootout (San Juan, Puerto Rico)

ESPN BracketBusters

& SoCon Tournament (Charleston, S.C.)

^ NIT First Round

NIT First Round - March 14, 2007 at Oxford, Miss.—Tad Smith Coliseum (4,696)

APPALACHIAN	FG	3FG	FT	R	F	TP	A	TO	B	S	MIN
CLAYTON, Jeremy - F	2-10	0-0	1-2	7	3	5	1	0	4	2	28
BOWNE, Davis - F	0-0	0-0	0-0	0	3	0	0	1	0	0	2
SCOTT, Demetrius - G	4-8	0-0	1-1	1	0	9	2	3	0	1	28
CRANFORD, Nathan - G	0-4	0-4	0-0	4	1	0	1	0	0	4	29
THOMPSON, D.J. - G	5-12	2-8	5-5	1	2	17	3	5	0	4	33
ABRAHAM, Ryann	1-2	1-1	0-0	0	2	3	0	1	0	0	7
HENDERSON, P.L.	0-1	0-0	0-0	0	0	0	0	0	0	1	1
HARPER, Jeremy	0-1	0-0	0-0	2	0	0	0	0	0	0	1
BERMUDEZ, Eduardo	0-2	0-2	0-0	0	3	0	1	1	0	0	10
BRAND, Kellen	0-3	0-1	1-2	2	1	1	1	0	0	0	11
McMILLAN, Jay	0-0	0-0	0-0	0	0	0	0	0	0	0	1
WEBB, Tyler	0-0	0-0	0-0	0	0	0	0	0	0	0	1
McLAUGHLIN-WILLIAMS	4-6	2-4	0-2	4	1	10	2	0	0	1	22
MINTER, Donte	6-10	0-0	2-4	7	0	14	1	3	1	1	26
TEAM				5							
Totals	22-59	5-20	10-16	33	16	59	12	14	5	14	200

OLE MISS	FG	3FG	FT	R	F	TP	A	TO	B	S	MIN
Williams, Kenny - F	6-10	0-0	1-2	11	1	13	0	3	1	3	33
Curtis, Dwayne - C	6-8	0-0	2-2	8	3	14	1	4	0	0	22
Abernethy, Todd - G	6-12	2-6	4-7	4	1	18	2	3	1	3	36
Sanders, Clarence - G	4-9	1-4	2-3	1	0	11	2	0	1	1	37
Doyle, Bam - G	2-7	1-3	3-5	1	2	8	2	2	0	3	25
Jones, Rodney	1-1	0-0	0-0	1	0	2	0	0	0	0	1
Smith, Brian	1-3	1-2	0-0	1	1	3	0	1	0	0	10
Brown, Kiah	0-0	0-0	0-0	0	0	0	0	1	0	0	1
Polynice, Eniel	2-3	0-0	0-0	5	1	4	0	2	1	0	16
Parnell, Jermeay	0-2	0-0	0-0	3	3	0	0	0	0	1	13
Hardy, Greg	0-2	0-0	0-0	3	1	0	0	0	0	0	7
TEAM				1							
Total	28-57	5-15	12-19	39	13	73	7	16	4	11	200

Appalachian State	35	24	—	59
Ole Miss	38	35	—	73