



BASEBALL





ALCORN RECORD BOOK

Baseball



YEAR-BY-YEAR RECORDS

Year	Coach	Record	Year	Coach	Record
1959	Louis Crews.....	7-7	1989	Willie E. "Rat" McGowan	17-21
1960	William H. Foster.....	9-12	1990	Willie E. "Rat" McGowan	13-25-1
1961	William H. Foster.....	11-6	1991	Willie E. "Rat" McGowan	16-21-1
1962	[NO TEAM].....	N/A	1992	Willie E. "Rat" McGowan	20-24
1963	William H. Foster.....	8-16	1993	Willie E. "Rat" McGowan	10-22
1964	[NO TEAM].....	N/A	1994	Willie E. "Rat" McGowan	14-23-1
1965	William H. Foster.....	8-10	1995	Willie E. "Rat" McGowan	19-18
1966	William H. Foster.....	12-12	1996	Willie E. "Rat" McGowan	17-23
1967	William H. Foster.....	16-8-1	1997	Willie E. "Rat" McGowan	28-17
1968	William H. Foster.....	12-9	1998	Willie E. "Rat" McGowan	17-26-1
1969	William H. Foster.....	6-11	1999	Willie E. "Rat" McGowan	22-22
1970	[NO TEAM].....	N/A	2000	Willie E. "Rat" McGowan	18-11
1971	Davey L. Whitney.....	14-8-1	2001	Willie E. "Rat" McGowan	26-19
1972	Willie E. "Rat" McGowan	20-9	2002	Willie E. "Rat" McGowan	24-22
1973	Willie E. "Rat" McGowan	19-12	2003	Willie E. "Rat" McGowan	20-28
1974	Willie E. "Rat" McGowan	19-11	2004	Willie E. "Rat" McGowan	20-22
1975	Willie E. "Rat" McGowan	9-11	2005	Willie E. "Rat" McGowan	22-18-1
1976	Willie E. "Rat" McGowan	19-8	2006	Willie E. "Rat" McGowan	26-21
1977	Willie E. "Rat" McGowan	15-17	2007	Willie E. "Rat" McGowan	25-20
1978	Willie E. "Rat" McGowan	24-10	2008	Willie E. "Rat" McGowan	29-16
1979	Willie E. "Rat" McGowan	16-11-1	2009	Willie E. "Rat" McGowan	29-19
1980	Willie E. "Rat" McGowan	14-14	2010	Barret Rey.....	27-28
1981	Willie E. "Rat" McGowan	21-6	2011	Barret Rey.....	27-30
1982	Willie E. "Rat" McGowan	4-19	2012	Barret Rey.....	18-37
1983	Willie E. "Rat" McGowan	18-15	2013	Barret Rey.....	16-41
1984	Willie E. "Rat" McGowan	14-18	2014	Barret Rey.....	11-42
1985	Willie E. "Rat" McGowan	23-14-1	2015	Barret Rey.....	16-40
1986	Willie E. "Rat" McGowan	14-12	2016	Bretton Richardson.....	16-36
1987	Willie E. "Rat" McGowan	19-17	2017	Bretton Richardson.....	12-33
1988	Willie E. "Rat" McGowan	20-21	2018	Bretton Richardson.....	13-39

COACHES BY WINS

Rank	Coach	Record
1.	Willie E. "Rat" McGowan	720-663-7
2.	Barret Rey.....	115-218
3.	William H. Foster.....	82-84-1
4.	Bretton Richardson.....	41-108
5.	Davey L. Whitney.....	14-8-1
6.	Louis Crews.....	7-7

Alcorn's All-Time Record 979-1088-9 (57 Seasons)

2002 SWAC Regular Season Champions

2002 SWAC Tournament Champions

2011 SWAC Tournament Champions

COACHES BY SEASONS

Rank	Coach	Seasons
1.	Willie E. "Rat" McGowan	38
2.	William H. Foster.....	8
3.	Barret Rey.....	6
4.	Bretton Richardson.....	3
t5.	Louis Crews.....	1
t5.	Davey L. Whitney.....	1

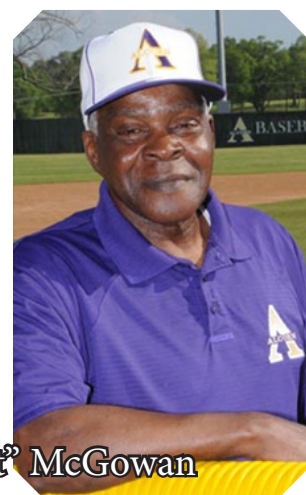
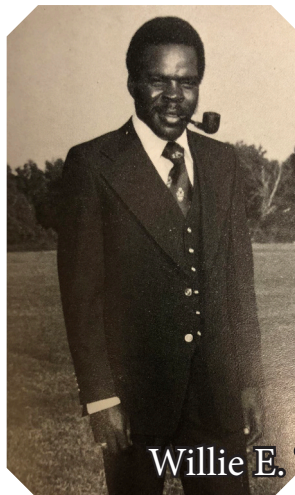

Willie E. "Rat" McGowan

CAREER RECORDS

BATTING AVERAGE (min. 150 AB) (.350+ Club)

1. Greg Daniels (1983-84)(93-184)505
2. Corey Wimberly (2004-05) (124-282)...440*
3. Dale Hughes (1982-83)(74-175)423
4. Paul Miller (1972-74)(83-200)415
5. Marcus Davis (2006-07)..... (129-315).....410
6. Jabari Graham (2008-09)..... (120-297).....404
7. Stanley Barker (1979-81)(88-219)402
8. Tim Stephney (1994-97) (169-428)395
9. Steve Brown (1985-87)..... (126-321)393
10. Dario Rosa (1997-00) (207-547).....378
11. Jesse Jackson (1985-87) (125-332)377
12. Nathan Kennedy (1999-00).....(77-206).....374
13. Leslie Frazier (1979-80).....(63-170).....371
14. Brandon Pearce (2007-08)..... (104-284).....366
15. Joel Del Grande (2008-09)..... (100-275).....364
16. Adrian Bowens (2008-09) (119-331).....360
17. Rodney Burnette (1991-94) (184-513).....359
18. Eduardo Gonzalez (2009-12).. (294-826).....356
19. Devontay Carter (1999-00)(88-249).....353
20. Ike Williams (1983-84).....(73-207).....353
21. Shawn Taylor (2006-07) (119-340).....350

**The .440 average ranks top-10 all-time in NCAA history for highest batting average over two seasons with at least 225 at-bats*



HITS (100+ Club)

1. Eduardo Gonzalez (2009-12) 294
2. Dario Rosa (1997-00) 207
3. Rodney Warren (2008-12) 200
4. Rodney Burnette (1991-94)..... 184
- t5. Caleb Betschart (2004-07)..... 181
- t5. Joshua Powell (2011-14) 181
- t7. David Reed (2007-10) 178
- t7. Wallace Rios Jimenez (2015-18) 178
8. Tim Stephney (1994-97) 169
9. Marcus Clayton (1998-00)..... 160
10. Moses Charles (2014-16)..... 154
11. Angel Rosa (2011-13) 150
12. Kenneth Rowan (2009-11)..... 149
13. Alvin Jackson (2010-13) 147
14. Jabulani Satcher (1999-02) 146
15. Walter Vives (2014-17) 142
16. Greg White (2003-06)..... 140
17. Kevin Stackhouse (1985-88) 139
- t18. Kilby Perdomo (2010-11) 138
- t18. Scotty Peavey (2014-15) 138
20. Andre Credit (1994-97)..... 137
21. Tony Smith (1985-88) 134
22. Jeff Jones (2005-08) 133
23. Marcus Davis (2006-07) 129
24. Justin Barna (2016-18) 128
- t25. Charles Harper (1991-94) 127
- t25. Christian Hickman (2012-14) 127
27. Steve Brown (1985-87) 126
- t28. Jesse Jackson (1985-87)..... 125
- t28. Johnny Pierce (1993-96) 125
- t28. Collin Carroll (2015-16) 125
31. Corey Wimberly (2004-05)..... 124
32. Ronnie Lacey (1995-98)..... 123
33. Jabari Graham (2008-09) 120
- t34. Shawn Taylor (2006-07) 119
- t34. Adrian Bowens (2008-09)..... 119
- t36. Kris Peters (2001-03) 115
- t36. Josh Brumfield (2008-11) 115
38. Der'Vincent Hamilton (2015-18) 113
39. Byron Tillman (1999-02) 111
40. Sylvester Webb (1987-89)..... 110
- t41. Dwayne Moore (1986-88) 104
- t41. Brandon Pearce (2007-08) 104
- t41. Earl Burl (2012-15) 104
- t44. Bryan Herrien (1990-92) 101
- t44. Sylvester McClain (2001-04)..... 101
- t44. Brandon Hollins (2008-11) 101
47. Joel Del Grande (2008-09)..... 100

CAREER RECORDS

RUNS SCORED (100+ Club)

1. Eduardo Gonzalez (2009-12)	168
2. Dario Rosa (1997-00)	152
t3. Marcus Clayton (1998-01)	133
t3. Caleb Betschart (2004-07)	133
5. Jabulani Satcher (1999-02)	125
6. Kenneth Rowan (2009-11)	123
7. Rodney Warren (2008-12)	118
t8. Adrian Bowens (2008-09)	115
t8. Josh Brumfield (2008-11)	115
t10. Ronnie Lacey (1995-98)	113
t10. Greg White (2003-06)	113
12. Kilby Perdomo (2010-11)	109
13. Marcus Davis (2006-07)	108
t14. Tony Smith (1985-88)	107
t14. Tim Stephney (1994-97)	107
t14. Corey Wimberly (2004-05)	107
t14. Wallace Rios Jimenez (2015-18)	107
t18. Kris Peters (2001-03)	102
t18. David Reed (2007-10)	102
20. Bryan Herrien (1990-92)	100

DOUBLES

1. Eduardo Gonzalez (2009-12)	73
2. Caleb Betschart (2004-07)	45
3. Dario Rosa (1997-00)	44
t4. Marcus Clayton (1998-01)	43
t4. David Reed (2007-10)	43
t6. Rodney Burnette (1991-94)	35
t6. Rodney Warren (2008-12)	35
t6. Kenneth Rowan (2009-11)	35
9. Tim Stephney (1994-97)	33
10. Jeff Jones (2005-08)	32

TRIPLES

1. Marcus Davis (2006-07)	15
2. Dario Rosa (1997-00)	14
3. Byron Tillman (1999-02)	13
4. Shawn Taylor (2006-07)	12
5. Marcus Clayton (1998-01)	11
t6. Greg White (2003-06)	10
t6. Adrian Bowens (2008-09)	10
t8. Tony Smith (1985-88)	9
t8. Tim Stephney (1994-97)	9
t8. Jabulani Satcher (1999-02)	9



**EDUARDO
GONZALEZ**

HOME RUNS

1. Marcus Davis (2006-07)	27
2. Marcus Clayton (1998-01)	22
t3. Rodney Warren (2008-12)	21
t3. Eduardo Gonzalez (2009-12)	21
5. Kilby Perdomo (2010-11)	20
6. Collin Carroll (2015-16)	16
t7. Steve Brown (1985-87)	13
t7. David Reed (2007-10)	13
t9. Bryan Herrien (1990-92)	11
t9. Shawn Taylor (2006-07)	11
t9. Jabari Graham (2008-09)	11

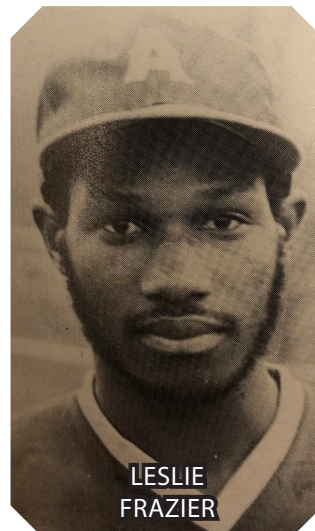

**LESLIE
FRAZIER**



ALCORN RECORD BOOK

Baseball



CAREER RECORDS

RBI

- 1. Eduardo Gonzalez (2009-12) 195
- 2. Marcus Clayton (1998-01) 161
- 3. Dario Rosa (1997-00) 154
- 4. Rodney Warren (2008-12) 146
- 5. Caleb Betschart (2004-07) 131
- 6. Marcus Davis (2006-07) 126
- 7. Tim Stephney (1994-97) 113
- 8. David Reed (2007-10) 105
- 9. Kenneth Rowan (2009-11) 104
- 10. Kilby Perdomo (2010-11) 103

STOLEN BASES

- 1. Corey Wimberly (2004-05) 82
- 2. Jabulani Satcher (1999-02) 68
- 3. Greg White (2003-06) 62
- t4. Rodney Burnette (1991-94) 60
- t4. Gus Spencer (1995-97) 60
- 6. Moses Charles (2014-16) 58
- 7. Brandon Hollins (2008-11) 56
- 8. Dario Rosa (1997-00) 54
- 9. Kris Peters (2001-03) 52
- 10. Kenneth Rowan (2009-11) 48

WINS

- 1. Richard Pickett (1979-81) 22
- t2. Michael Harris (1987-89) 20
- t2. Tyson Taplin (1994-97) 20
- t2. Darryl Jordan (2006-09) 20
- 5. Steve Easter (2010-12) 19
- 6. Mark Phillips (1998-00) 18
- 7. Ricky Morris (1984-86) 17
- 8. Tony Gonzales (2008-09) 15
- 9. John Owens (1972-74) 14
- t10. Collin Arnold (2009-10) 13
- t10. Troy Williams (2010-12) 13

STRIKEOUTS

- 1. Steve Easter (2010-12) 219
- 2. Darryl Jordan (2006-09) 208
- 3. Jahborus Smith (2015-18) 204
- 4. Andre Credit (1994-97) 196
- 5. Carlos Lopez (2016-18) 172
- 6. Mark Phillips (1998-00) 162
- 7. Michael Harris (1978-89) 157
- 8. Corey Johnson (2001-03) 154
- 9. John Owens (1972-74) 137
- 10. Richard Pickett (1979-81) 136

EARNED RUN AVERAGE (min. 100.0 IP) (under 3.00)

- 1. Ronald Howard (1972-74) 2.17
- 2. Richard Pickett (1979-81) 2.33
- 3. William Jackson (1971-72) 2.39
- 4. John Owens (1972-74) 2.65



COREY WIMBERLY



STEVE EASTER



ALCORN RECORD BOOK

Baseball



SINGLE-SEASON RECORDS

TEAM RECORDS

Most Wins.....	29 (2008, 2009)
Most Games Played.....	57 (2011, 2013)
Highest Winning Percentage.....	.778 (1981)
Most Consecutive Wins.....	13 (1999)
Highest Batting Average.....	.368 (1985)
Most Hits.....	580 (2010)
Most At-Bats.....	1895 (2013)
Most Runs.....	454 (2010)
Most Doubles.....	117 (2010)
Most Triples.....	29 (2006)
Most Home Runs.....	40 (2007)
Most RBI.....	379 (2010)
Most Stolen Bases.....	161 (1997)*
Most Walks.....	249 (2011)
Best Team ERA.....	2.75 (1974)
Highest Fielding Percentage.....	.967 (1981)

Led the nation in triples per game in 1979 with 0.86

**Led the nation in stolen bases per game in 1997 with 3.58*

BATTING AVERAGE (min. 50 AB)

1. Greg Daniels (1983).....	(.546)*
2. Walter Thompson (1968).....	(.508)
3. Corey Wimberly (2005).....	(.462)**
t4. Greg Daniels (1984).....	(.458)
t4. Jesse Jackson (1985).....	(.458)
6. Tim Stephney (1994).....	(.457)
7. Stanley Barker (1981).....	(.456)
8. Steve Brown (1985).....	(.454)
9. Stanley Barker (1980).....	(.453)
10. Dario Rosa (2000).....	(.452)

**led the nation in 1983... second-highest single-season batting average in NCAA history*

***led the nation in 2005*

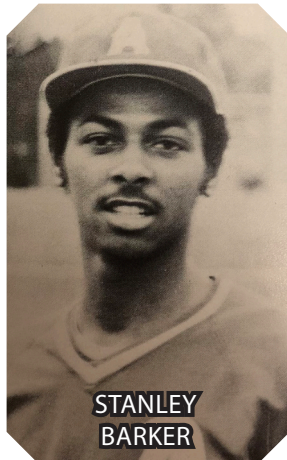

STANLEY BARKER

HITS

1. Eduardo Gonzalez (2010).....	78
2. Eduardo Gonzalez (2011).....	75
t3. Marcus Davis (2006).....	72
t3. Kilby Perdomo (2010).....	72
t3. Scotty Peavey (2015).....	72
6. Eduardo Gonzalez (2012).....	71
7. Eduardo Gonzalez (2009).....	70
t8. Bradley Hubbert (2006).....	69
t8. Rodney Warren (2010).....	69
t8. Collin Carroll (2015).....	69

RUNS SCORED

t1. Kilby Perdomo (2010).....	61
t1. Kenneth Rowan (2010).....	61
3. Adrian Bowens (2008).....	59
t4. Marcus Davis (2006).....	56
t4. Adrian Bowens (2009).....	56
t6. Corey Wimberly (2005).....	55
t6. Greg White (2006).....	55
t8. Corey Wimberly (2004).....	52
t8. Caleb Betschart (2006).....	52
t8. Marcus Davis (2007).....	52

DOUBLES

1. Eduardo Gonzalez (2011).....	24
2. Eduardo Gonzalez (2012).....	22
3. David Reed (2010).....	19
t4. Greg Daniels (1983).....	18
t4. Joel Del Grande (2008).....	18
t4. Kilby Perdomo (2011).....	18
7. Jordan Boston (2015).....	17
t8. Caleb Betschart (2005).....	16
t8. Shawn Taylor (2007).....	16
t8. Eduardo Gonzalez (2010).....	16

TRIPLES

1. Marcus Davis (2006).....	12*
2. Shawn Taylor (2006).....	8
3. Adrian Bowens (2008).....	7
t4. Paul Miller (1972).....	6
t4. Anthony Taylor (1979).....	6**
t4. Dale Hughes (1983).....	6
t4. Bryan Herrien (1992).....	6
t4. Dario Rosa (1999).....	6
t4. Byron Tillman (2001).....	6
t4. Greg White (2005).....	6

**led the nation in 2006 in both triples with 12 and triples per game with 0.28*

***led the nation in 1979 in triples per game with 0.29*



ALCORN RECORD BOOK

Baseball



SINGLE-SEASON RECORDS

HOME RUNS

- 1. Marcus Davis (2007) 16
- 2. Collin Carroll (2015)..... 12
- t3. Marcus Davis (2006) 11
- t3. Scotty Peavey (2015)..... 11
- t5. Bradley Hubbert (2006)..... 10
- t5. Kilby Perdomo (2010) 10
- t5. Kilby Perdomo (2011) 10
- t8. Jesse Buchanan (2008) 9
- t8. Walter Rodney (2012)..... 9
- t10. Joel Del Grande (2009)..... 8
- t10. Eduardo Gonzalez (2012)..... 8

RBI

- 1. Marcus Davis (2006) 64*
- 2. Marcus Davis (2007) 62
- t3. Shawn Taylor (2006) 61
- t3. Jesse Buchanan (2008) 61
- 5. Bradley Hubbert (2006) 60
- t6. Eduardo Gonzalez (2010) 54
- t6. Kilby Perdomo (2010) 54
- t8. Jabari Graham (2009)..... 52
- t8. Eduardo Gonzalez (2012) 52
- 10. Rodney Warren (2009) 50

**led the nation in 2006 in RBI's per game with 1.49*



**RICHARD
PICKETT**

STOLEN BASES

- 1. Corey Wimberly (2005)..... 42
- 2. Corey Wimberly (2004)..... 40
- 3. Brandon Hollins (2011) 38
- t4. Gus Spencer (1997)..... 29
- t4. Kris Peters (2002) 29
- t4. Jabulani Satcher (2002)..... 29
- t4. Marcus Davis (2007) 29
- t4. Moses Charles (2014) 29
- 9. Kenneth Rowan (2010) 27
- 10. Edric Patton (2003)..... 25

WINS

- 1. Richard Pickett (1981) 10
- t2. John Owens (1972)..... 9
- t2. Michael Harris (1988) 9
- t2. Candtobal Encarnacion (2001) 9
- t2. Tony Gonzales (2009)..... 9
- t6. Richard Pickett (1979)..... 8
- t6. Rickey Morris (1986) 8
- t6. Tyson Taplin (1997) 8
- t6. Mark Phillips (1998) 8
- t6. Joseph Gonzalez (2007) 8
- t6. Steve Easter (2011) 8

STRIKEOUTS

- 1. Carlos Lopez (2018) 91
- t2. Tommie Dukes (1967) 79
- t2. Cedric Pomerlee (2010)..... 79
- t2. Jahborus Smith (2018)..... 79
- 5. John Owens (1972)..... 78
- t6. Alfornia Jones (1981) 77
- t6. Steve Easter (2011) 77
- 8. Steve Easter (2010) 75
- 9. Darryl Jordan (2009) 70
- 10. Steve Easter (2012)..... 67

EARNED RUN AVERAGE (min. 50.0 IP)

- 1. Richard Pickett (1981)1.24
- 2. William Jackson (1971).....1.52
- 3. Ronald Howard (1974)1.75
- 4. Tyson Taplin (1997).....2.01
- 5. Alfornia Jones (1981)2.06
- 6. Delmar Sprouse (1983)2.13
- 7. John Owens (1972).....2.59
- 8. John Harrington (1983)2.67
- 9. John Owens (1974).....2.86
- 10. Bryan Webb (1993).....3.00



ALCORN RECORD BOOK

Baseball



YEAR-BY-YEAR SCHEDULES

1979 (Willie E. "Rat" McGowan)

16-11-1 Overall, 7-5 SWAC

Paul Quinn College	W, 17-5
Paul Quinn College	W, 7-3
Southern	L, 7-0
Southern	L, 7-0
Tougaloo	W, 4-3
Tougaloo	W, 12-2
Tougaloo	L, 9-8
Tougaloo	L, 5-2
Maryville College	W, 1-0
Maryville College	W, 1-0
Miss. Valley State	W, 11-3
Miss. Valley State	W, 9-8
William Carey College	L, 9-1
William Carey College	W, 4-3
Wiley College	W, 1-0
Wiley College	W, 1-0
Wiley College	W, 1-0
Wiley College	W, 1-0
Wiley College	W, 1-0
Southern	W, 11-0
Southern	T, 16-16
William Carey College	L, 7-6
William Carey College	W, 6-2
Jackson State	W, 5-4
Jackson State	W, 4-3
Jackson State	L, 4-0
Miss. Valley State	L, 4-3
Miss. Valley State	W, 8-3
Miss. Valley State	W, 10-3
Arkansas-Pine Bluff	W, 12-1
Jackson State	L, 4-0
Jackson State	W, 2-1
Jackson State	L, 13-3

1980 (Willie E. "Rat" McGowan)

14-14 Overall

(Schedule could not be recovered)

1981 (Willie E. "Rat" McGowan)

23-6 Overall, 8-3 SWAC

Grambling State	W, 6-5
Grambling State	W, 7-4
Jackson State	W, 3-2
Jackson State	W, 7-1
Jackson State	L, 10-7
Alabama State	W, 8-5
Alabama State	W, 9-2
Alabama State	W, 15-4
Louisiana College	W, 4-1
Louisiana College	W, 5-3

Miss. Valley State	W, 3-1
Louisiana College	W, 3-2
Louisiana College	W, 3-2
Jackson State	L, 4-2
Jackson State	L, 13-3
William Carey College	L, 12-7
Southern	L, 6-3
Miss. Valley State	W, 8-0
Miss. Valley State	W, 7-5
Miss. Valley State	W, 5-1
Miss. Valley State	W, 1-0
Grambling State	W, 1-0
Grambling State	W, 1-0
Miss. Valley State	W, 10-2
Texas Southern	W, 4-2
Jackson State	W, 9-3
Jackson State	W, 5-1
<u>SWAC Tournament</u>	
Southern	L, 5-1
Grambling State	L, 12-5

1982 (Willie E. "Rat" McGowan)

4-19 Overall

(Schedule could not be recovered)

1983 (Willie E. "Rat" McGowan)

18-15 Overall, 10-7 SWAC

William Carey	L, 1-0
William Carey	W, 4-0
Grambling State	W, 7-5
Grambling State	L, 5-3
Alabama State	L, 13-5
Alabama State	W, 5-1
Alabama State	W, 5-0
Alabama State	L, 4-3
Southern	L, 14-6
Alabama State	W, 5-4
Alabama State	W, 4-3
Alabama State	W, 8-6
Alabama State	W, 11-0
Texas Southern	W, 9-3
Texas Southern	W, 6-3
Texas Southern	W, 14-0
Millsaps College	W, 20-9
Jackson State	L, 12-8
Jackson State	W, 13-2
Jackson State	L, 11-3
Grambling State	L, 5-4
Grambling State	L, 12-0
Millsaps College	W, 19-9
Miss. Valley State	L, 8-5
Miss. Valley State	L, 2-1
Miss. Valley State	W, 7-0

Jackson State	W, 6-4
Jackson State	W, 7-3
Jackson State	L, 9-4
Miss. Valley State	W, 14-13
Miss. Valley State	L, 10-1
<u>SWAC Tournament</u>	
Grambling State	L, 12-4
Miss. Valley State	L, 12-5

1984 (Willie E. "Rat" McGowan)

14-18 Overall, 4-13 SWAC

Prairie View A&M	W, 9-4
Prairie View A&M	L, 6-2
William Carey College	L, 9-2
William Carey College	L, 7-5
Alabama State	L, 4-0
Alabama State	L, 10-7
Alabama State	L, 10-2
Miss. Valley State	W, 10-9
Miss. Valley State	W, 4-3
Jackson State	L, 4-0
Jackson State	L, 7-3
Jackson State	L, 7-2
William Carey College	W, 3-0
William Carey College	W, 8-1
Southern	W, 10-1
Southern	W, 9-8
Texas Southern	W, 12-4
Texas Southern	W, 15-6
Texas Southern	L, 11-8
Grambling State	W, 5-4
Grambling State	W, 2-0
Mississippi College	L, 5-0
Alabama State	L, 5-3
Alabama State	W, 6-3
Alabama State	W, 9-5
Miss. Valley State	L, 4-2
Miss. Valley State	L, 5-4
Miss. Valley State	L, 5-0
Miss. Valley State	L, 5-2
Jackson State	W, 5-0
Jackson State	L, 15-1
Jackson State	L, 7-5
Grambling State	W, 9-4

1985 (Willie E. "Rat" McGowan)

23-14-1 Overall, 12-6 SWAC

Alabama A&M	W, 3-2
Alabama A&M	W, 17-0
Alabama State	W, 3-1
Alabama State	W, 9-8
Alabama State	W, 6-5
Alabama State	L, 14-5



ALCORN RECORD BOOK

Baseball



YEAR-BY-YEAR SCHEDULES

Wiley College	W, 11-0
Wiley College	L, 8-5
Miss. Valley State	W, 7-6
Miss. Valley State	W, 8-3
Miss. Valley State	W, 11-6
Miss. Valley State	T, 4-4
Mississippi College	W, 19-6
Jackson State	W, 5-4
Jackson State	L, 8-4
Southern Mississippi	L, 11-7
Texas Southern	W, 8-2
Texas Southern	W, 10-1
Texas Southern	W, 5-0
Texas Southern	W, 3-1
Alabama State	L, 7-2
Alabama State	L, 5-3
Alabama State	W, 20-5
Alabama State	L, 6-4
Grambling State	L, 5-4
Grambling State	L, 10-3
Miss. Valley State	W, 7-6
Miss. Valley State	L, 10-7
Miss. Valley State	L, 7-6
Miss. Valley State	W, 8-7
Mississippi College	W, 21-17
Jackson State	W, 15-7
Jackson State	L, 11-10
Jackson State	W, 8-7
Jackson State	W, 11-2
<u>SWAC Tournament</u>	
Southern	W, 7-4
Grambling State	W, 8-2
Southern	W, 8-1

1986 (Willie E. "Rat" McGowan) 14-12 Overall, 7-11 SWAC

Christian Brothers	L, 3-1
Christian Brothers	W, 6-3
Alabama State	L, 8-6
Alabama State	W, 13-6
Alabama State	W, 17-11
Miss. Valley State	L, 4-3
Miss. Valley State	W, 8-3
Miss. Valley State	W, 9-0
Miss. Valley State	W, 4-3
Jackson State	L, 8-6
Jackson State	W, 2-0
Jackson State	L, 14-6
Mississippi College	W, 15-14
Alabama State	L, 7-2
Alabama State	W, 2-1
Mississippi College	L, 14-8
Miss. Valley State	W, 6-5

Miss. Valley State	W, 5-2
Southwestern Louisiana	L, 7-1
Jackson State	L, 16-5
Jackson State	W, 5-0
Jackson State	L, 9-3
Alabama State	W, 2-0
Miss. Valley State	W, 16-8
<u>SWAC Tournament</u>	
Southern	L, 10-9
Texas Southern	W, 5-4
Southern	L, 14-11

1987 (Willie E. "Rat" McGowan) 19-17 Overall, 14-6 SWAC

Grambling State	L, 9-2
Mississippi College	L, 11-10
Miss. Valley State	W, 15-5
Miss. Valley State	W, 7-4
Miss. Valley State	W, 10-4
Jackson State	W, 15-4
Jackson State	W, 13-6
Jackson State	L, 6-1
Jackson State	L, 10-6
Rust College	L, 7-4
Rust College	W, 13-0
Grambling State	L, 13-11
Grambling State	W, 5-3
Southern	L, 14-4
Southern	L, 7-6
Southern	W, 20-13
Southern	L, 7-5
Southern Mississippi	W, 4-3
Southern Mississippi	L, 9-1
Alabama State	W, 10-0
Alabama State	W, 5-4
Alabama State	W, 4-2
Alabama State	W, 14-11
Alabama	L, 15-5
Alabama	W, 6-5
Miss. Valley State	W, 7-5
Miss. Valley State	W, 12-7
Miss. Valley State	L, 12-4
Miss. Valley State	W, 10-4
Jackson State	W, 7-3
Jackson State	L, 5-4
Jackson State	L, 4-2
Jackson State	W, 6-5
Jackson State	L, 11-10
<u>SWAC Tournament</u>	
Southern	L, 18-1
Grambling State	L, 3-1

1988 (Willie E. "Rat" McGowan) 20-21 Overall, 18-6 SWAC

Nicholls State	L, 16-3
Nicholls State	L, 6-1
Nicholls State	L, 3-2
Grambling State	L, 10-5
Grambling State	L, 12-1
Grambling State	W, 7-6
Alabama	L, 11-3
Alabama	L, 8-0
Southern	L, 17-5
Southern	L, 6-1
Alabama State	L, 6-4
Alabama State	W, 8-0
Alabama State	W, 4-2
Alabama State	L, 6-5
Miss. Valley State	W, 13-9
Miss. Valley State	L, 6-2
Miss. Valley State	W, 6-3
Miss. Valley State	L, 12-7
Mississippi College	W, 8-5
Jackson State	W, 12-3
Jackson State	W, 12-8
Jackson State	W, 3-0
Jackson State	L, 5-2
Southern Mississippi	L, 7-2
Alabama State	W, 8-1
Alabama State	W, 11-5
Alabama State	W, 7-2
Alabama State	W, 16-4
Southeastern La.	L, 9-4
Southeastern La.	L, 3-2
Miss. Valley State	W, 13-7
Miss. Valley State	W, 7-6
Miss. Valley State	W, 13-4
Miss. Valley State	W, 5-2
Southern	L, 13-7
Jackson State	W, 6-3
Jackson State	W, 5-4
Jackson State	W, 5-1
Jackson State	L, 3-1
<u>SWAC Tournament</u>	
Southern	L, 9-8
Jackson State	L, 14-11

1989 (Willie E. "Rat" McGowan) 17-21 Overall, 14-6 SWAC

Arkansas-Little Rock	W, 11-6
Arkansas-Little Rock	L, 6-1
Nicholls State	L, 18-1
Nicholls State	L, 8-1
Nicholls State	L, 6-1
Mississippi College	L, 13-6



ALCORN RECORD BOOK

Baseball



YEAR-BY-YEAR SCHEDULES

Alabama State	W, 7-4
Alabama State	W, 11-6
Alabama State	W, 15-1
Alabama State	W, 7-6
Miss. Valley State	W, 4-3
Miss. Valley State	W, 8-7
Miss. Valley State	W, 10-7
Miss. Valley State	W, 2-1
Jackson State	W, 2-1
Jackson State	L, 17-0
Southern	W, 4-3
Southeastern La.	L, 9-6
Southeastern La.	L, 8-1
Southern	W, 7-3
Southern	L, 12-2
Alabama State	W, 3-0
Alabama State	W, 14-13
Southeastern La.	L, 12-1
Southeastern La.	L, 15-3
Miss. Valley State	W, 6-1
Miss. Valley State	L, 11-6
Miss. Valley State	W, 6-5
Miss. Valley State	W, 8-5
Alabama	L, 14-1
Alabama	L, 14-7
Jackson State	L, 3-2
Jackson State	L, 7-4
Jackson State	L, 14-7
Jackson State	L, 6-5
Southern Mississippi	L, 13-6
<u>SWAC Tournament</u>	
Grambling State	L, 9-2
Southern	L, 10-9

1990 (Willie E. "Rat" McGowan)

13-25-1 Overall, 12-10 SWAC

Southeastern La.	L, 3-2
Southeastern La.	T, 6-6
Southern Mississippi	L, 8-5
Alabama State	W, 17-11
Alabama State	L, 7-2
Alabama State	W, 3-2
Alabama State	L, 9-7
Miss. Valley State	W, 6-5
Miss. Valley State	W, 6-4
Miss. Valley State	L, 4-1
Miss. Valley State	W, 12-10
Jackson State	L, 10-1
Jackson State	L, 14-9
Jackson State	L, 10-0
Jackson State	L, 9-6
Arkansas State	L, 9-6
Arkansas State	L, 14-3

Southern	L, 3-2
Southern	L, 6-2
Grambling State	W, 11-10
Grambling State	L, 7-2
Alabama State	W, 11-6
Alabama State	W, 14-5
Alabama State	W, 14-11
Alabama State	W, 9-5
Alabama	L, 19-1
Alabama	L, 5-3
Miss. Valley State	W, 3-2
Miss. Valley State	L, 12-9
Southeastern La.	L, 8-5
Southeastern La.	L, 8-3
Miss. Valley State	W, 4-2
Miss. Valley State	W, 11-3
Jackson State	L, 6-0
Jackson State	L, 7-2
Southern Mississippi	L, 9-1
Mississippi College	L, 10-8
<u>SWAC Tournament</u>	
Southern	L, 11-10
Jackson State	L, 16-4

1991 (Willie E. "Rat" McGowan)

16-21-1 Overall, 7-10-1 SWAC

Alabama	L, 8-2
Delta State (DH)	L, 9-8
Delta State (DH)	L, 5-4
Loyola (La.) (DH)	L, 6-1
Loyola (La.) (DH)	W, 7-2
Southern Mississippi	L, 16-5
Mississippi College	L, 17-7
Rust College (DH)	W, 24-4
Rust College (DH)	W, 10-3
Alabama State (DH)	L, 9-7
Alabama State (DH)	W, 14-13
Alabama State (DH)	W, 7-2
Alabama State (DH)	T, 5-5
Southwestern La. (DH)	L, 3-0
Southwestern La. (DH)	L, 7-3
Miss. Valley State (DH)	W, 5-4
Miss. Valley State (DH)	W, 10-8
Grambling State	L, 14-8
Jackson State (DH)	W, 5-4
Jackson State (DH)	W, 9-5
Jackson State (DH)	L, 6-5
Jackson State (DH)	L, 20-6
Southern (DH)	L, 11-1
Southern (DH)	W, 6-3
Rust College (DH)	W, 2-1
Rust College (DH)	L, 7-0
Alabama State (DH)	L, 11-10

Alabama State (DH)	L, 9-8
Alabama State (DH)	L, 5-2
Alabama State (DH)	L, 12-11
Grambling State	W, 7-1
Miss. Valley State (DH)	W, 4-2
Miss. Valley State (DH)	L, 7-5
Jackson State (DH)	L, 5-2
Jackson State (DH)	L, 6-3
Mississippi College	W, 7-6
Southern (DH)	W, 5-4
Southern (DH)	L, 10-0

1992 (Willie E. "Rat" McGowan)

20-24 Overall, 11-12 SWAC

Alabama	L, 8-4
Alabama	L, 25-4
Southwestern La. (DH)	L, 15-5
Southwestern La. (DH)	L, 10-0
Belhaven	W, 12-7
Delta State (DH)	W, 4-1
Delta State (DH)	W, 5-4
William Carey College	L, 12-1
Alabama State (DH)	L, 6-1
Alabama State (DH)	L, 5-3
Alabama State (DH)	W, 10-7
Alabama State (DH)	L, 8-7
Southern (DH)	L, 12-3
Southern (DH)	L, 12-2
Miss. Valley State (DH)	W, 10-2
Miss. Valley State (DH)	L, 5-0
Miss. Valley State (DH)	W, 10-2
Miss. Valley State (DH)	W, 8-3
Southern Arkansas (DH)	W, 5-4
Southern Arkansas (DH)	W, 7-6
Jackson State (DH)	W, 18-9
Jackson State (DH)	W, 5-3
Jackson State (DH)	L, 5-2
Jackson State (DH)	W, 2-1
Loyola (La.)	L, 6-5
New Orleans	L, 3-2
Mississippi College	L, 9-6
Loyola (La.) (DH)	W, 13-5
Loyola (La.) (DH)	W, 5-2
Mississippi College	L, 15-2
Alabama State (DH)	W, 7-5
Alabama State (DH)	L, 3-2
Alabama State (DH)	L, 7-6
Alabama State (DH)	L, 10-6
Southern (DH)	L, 11-4
Southern (DH)	W, 7-2
Grambling State	W, 9-3
Miss. Valley State	W, 3-2
Miss. Valley State (DH)	L, 9-1



ALCORN RECORD BOOK

Baseball



YEAR-BY-YEAR SCHEDULES

Miss. Valley State (DH) W, 19-9
 Jackson State (DH) L, 15-7
 Jackson State (DH) L, 5-4
 Jackson State (DH) W, 9-0
 Jackson State (DH) L, 14-2

1993 (Willie E. "Rat" McGowan)
10-22 Overall, 8-11 SWAC

Nicholls State (DH) L, 11-5
 Nicholls State (DH) L, 6-2
 Nicholls State L, 11-1
 Mississippi State L, 21-5
 Arkansas-Little Rock (DH) W, 2-1
 Arkansas-Little Rock (DH) L, 10-6
 Mississippi College L, 8-1
 Miss. Valley State (DH) L, 2-0
 Miss. Valley State (DH) L, 5-4
 Jackson State (DH) W, 10-6
 Jackson State (DH) L, 4-0
 Jackson State (DH) L, 7-6
 Jackson State (DH) L, 17-7
 Grambling State L, 8-5
 Southern (DH) L, 9-6
 Southern (DH) L, 13-1
 Alabama State (DH) W, 8-5
 Alabama State (DH) L, 16-1
 Alabama State (DH) L, 7-2
 Alabama State (DH) W, 2-0
 Alabama State L, 10-3
 Miss. Valley State (DH) W, 4-0
 Miss. Valley State (DH) L, 5-1
 Miss. Valley State (DH) W, 10-5
 Miss. Valley State (DH) W, 9-5
 Jackson State (DH) L, 4-3
 Jackson State (DH) L, 8-4
 Jackson State (DH) W, 7-2
 Jackson State (DH) W, 6-5
SWAC Tournament
 Grambling State W, 12-5
 Southern L, 13-7
 Jackson State L, 8-3

1994 (Willie E. "Rat" McGowan)
14-23-1 Overall, 12-12 SWAC

Mississippi College L, 4-2
 Southern (DH) W, 1-0
 Southern (DH) L, 3-1
 Grambling State L, 9-8
 Nicholls State L, 12-1
 Nicholls State (DH) L, 10-2
 Nicholls State (DH) L, 7-5
 Grambling State W, 13-12
 Alabama State (DH) L, 7-2

Alabama State (DH) L, 7-4
 Alabama State (DH) L, 12-6
 Alabama State (DH) L, 7-4
 Northeast Louisiana L, 6-1
 Belhaven L, 15-5
 Miss. Valley State (DH) W, 11-2
 Miss. Valley State (DH) W, 15-4
 Miss. Valley State (DH) W, 7-4
 Miss. Valley State (DH) L, 13-8
 Southern (DH) L, 7-4
 Southern (DH) T, 5-5
 Jackson State (DH) W, 8-5
 Jackson State (DH) L, 8-7
 Alabama L, 18-4
 Alabama State (DH) L, 5-3
 Alabama State (DH) W, 4-2
 Alabama State (DH) W, 4-0
 Alabama State (DH) L, 16-7
 Belhaven L, 15-4
 Miss. Valley State (DH) W, 5-2
 Miss. Valley State (DH) W, 5-4
 Miss. Valley State (DH) W, 7-2
 Miss. Valley State (DH) W, 6-3
 Jackson State (DH) W, 3-2
 Jackson State (DH) L, 6-3
 Jackson State (DH) L, 13-4
 Jackson State (DH) W, 8-6
 Jackson State (DH) L, 7-5
 Jackson State (DH) L, 14-2

1995 (Willie E. "Rat" McGowan)
19-18 Overall, 13-7 SWAC

Texas Southern W, 14-2
 Southern Mississippi L, 10-4
 Prairie View A&M (DH) W, 17-3
 Prairie View A&M (DH) W, 17-5
 Texas Southern (DH) W, 13-10
 Texas Southern (DH) W, 10-4
 Grambling State L, 10-7
 Nicholls State L, 6-2
 Nicholls State (DH) L, 10-1
 Nicholls State (DH) L, 12-0
 Belhaven L, 11-4
 Alabama State (DH) W, 2-1
 Alabama State (DH) W, 3-2
 Alabama State (DH) W, 5-1
 Alabama State (DH) W, 10-2
 Miss. Valley State (DH) W, 8-7
 Miss. Valley State (DH) L, 3-1
 Miss. Valley State (DH) W, 6-5
 Miss. Valley State (DH) L, 1-0
 Mississippi State L, 17-3
 Jackson State (DH) W, 3-1

Jackson State (DH) W, 6-5
 Jackson State (DH) L, 9-2
 Jackson State (DH) L, 5-4
 Southern (DH) L, 2-0
 Southern (DH) L, 14-2
 Alabama State (DH) L, 7-6
 Alabama State (DH) W, 6-4
 Alabama State (DH) W, 17-6
 Alabama State (DH) W, 13-6
 Miss. Valley State (DH) L, 9-8
 Miss. Valley State (DH) W, 5-1
 Miss. Valley State (DH) L, 2-0
 Miss. Valley State (DH) W, 9-0
 Belhaven W, 6-5

SWAC Tournament

Southern L, 2-1
 Grambling State L, 11-9

1996 (Willie E. "Rat" McGowan)
17-23 Overall, 10-7 SWAC

Arkansas-Little Rock (DH) L, 23-7
 Arkansas-Little Rock (DH) L, 4-1
 Southern (DH) L, 10-0
 Southern (DH) L, 16-4
 Texas Southern (DH) L, 10-6
 Texas Southern (DH) W, 4-3
 Texas Southern (DH) L, 7-1
 Texas Southern (DH) W, 5-4
 Mississippi College L, 10-0
 Mississippi State L, 15-3
 Texas Southern (DH) W, 2-0
 Texas Southern (DH) L, 7-6
 Texas Southern (DH) L, 14-8
 Texas Southern (DH) W, 4-3
 Grambling State L, 14-5
 Alabama State (DH) L, 5-3
 Alabama State (DH) L, 6-5
 Alabama State (DH) L, 8-7
 Alabama State (DH) L, 10-8
 Alabama A&M (DH) W, 10-7
 Alabama A&M (DH) W, 3-2
 Miss. Valley State (DH) W, 13-3
 Miss. Valley State (DH) W, 1-0
 Miss. Valley State (DH) W, 18-5
 Miss. Valley State (DH) W, 9-2
 Albany State W, 11-10
 Jackson State (DH) L, 6-5
 Jackson State (DH) W, 8-6
 Jackson State (DH) L, 7-4
 Jackson State (DH) L, 7-4
 Alabama State (DH) W, 7-1
 Alabama State (DH) W, 12-5
 Grambling State L, 16-4



ALCORN RECORD BOOK

Baseball



YEAR-BY-YEAR SCHEDULES

Miss. Valley State (DH)	W, 4-2
Miss. Valley State (DH)	W, 7-4
Miss. Valley State	W, 1-0
Mississippi College	L, 12-4
Belhaven	L, 13-3

SWAC Tournament

Southern	L, 10-7
Grambling State	W, 4-0
Jackson State	L, 8-5

1997 (Willie E. "Rat" McGowan)
28-17 Overall, 16-6 SWAC

Southern Mississippi	L, 13-4
Texas Southern (DH)	L, 12-4
Texas Southern (DH)	L, 12-5
Texas Southern (DH)	W, 9-3
Texas Southern (DH)	L, 9-3
Loyola (La.)	W, 8-6
Texas Southern (DH)	W, 9-1
Texas Southern (DH)	W, 7-6
Mississippi State	L, 16-1
Alabama State (DH)	W, 4-1
Alabama State (DH)	L, 9-4
Alabama State (DH)	L, 4-3
Alabama State (DH)	W, 3-0
Florida A&M	L, 12-3
Southern	W, 15-6
Miss. Valley State (DH)	W, 12-3
Miss. Valley State (DH)	W, 8-6
Miss. Valley State (DH)	W, 10-0
Miss. Valley State (DH)	W, 8-1
Arkansas-Pine Bluff (DH)	W, 6-5
Arkansas-Pine Bluff (DH)	W, 15-8
Jackson State (DH)	L, 3-1
Jackson State (DH)	W, 4-3
Jackson State (DH)	L, 9-5
Jackson State (DH)	L, 4-3
Miss. Gulf Coast CC (DH)	L, 6-2
Miss. Gulf Coast CC (DH)	W, 13-7
Alabama State (DH)	W, 5-0
Alabama State (DH)	W, 15-2
Alabama State (DH)	L, 14-10
Alabama State (DH)	W, 17-12
Southern	L, 7-0
Arkansas-Pine Bluff (DH)	W, 6-1
Arkansas-Pine Bluff (DH)	W, 7-3
Loyola (La.)	L, 12-2
Jackson State (DH)	W, 4-0
Jackson State (DH)	W, 4-1
Miss. Valley State (DH)	W, 7-3
Miss. Valley State (DH)	W, 12-11
Miss. Valley State (DH)	W, 15-3
Miss. Valley State (DH)	W, 15-4

SWAC Tournament

Grambling State	W, 7-2
Jackson State	W, 17-16
Southern	L, 16-8
Southern	L, 12-8

1998 (Willie E. "Rat" McGowan)
17-26-1 Overall, 9-17 SWAC

Northeast Louisiana (DH)	L, 7-2
Northeast Louisiana (DH)	L, 10-0
Texas Southern (DH)	L, 6-1
Texas Southern (DH)	L, 6-3
Texas Southern (DH)	W, 8-6
Texas Southern (DH)	L, 3-1
Mississippi State	L, 18-4
Texas Southern (DH)	L, 10-8
Texas Southern (DH)	W, 5-4
Texas Southern (DH)	W, 12-8
Texas Southern (DH)	T, 6-6
Albany State	W, 11-10
Loyola (La.)	L, 16-0
Arkansas-Pine Bluff (DH)	W, 6-3
Arkansas-Pine Bluff (DH)	W, 10-0
Miss. Valley State (DH)	L, 13-3
Miss. Valley State (DH)	L, 12-1
Miss. Valley State	W, 11-10
Alabama A&M	W, 6-5
Jackson State (DH)	L, 8-6
Jackson State (DH)	L, 13-8
Jackson State (DH)	L, 13-0
Jackson State (DH)	L, 18-6
Grambling State	L, 14-11
Alabama State (DH)	W, 7-5
Alabama State (DH)	W, 6-5
Alabama State (DH)	L, 5-3
Alabama State (DH)	L, 13-5
Southern	W, 9-8
Arkansas-Pine Bluff (DH)	W, 2-0
Arkansas-Pine Bluff (DH)	L, 4-2
Miss. Valley State (DH)	W, 10-5
Miss. Valley State (DH)	W, 12-8
Miss. Valley State (DH)	L, 6-2
Miss. Valley State (DH)	L, 7-5
Loyola (La.)	L, 17-2
Rust College (DH)	W, 14-13
Rust College (DH)	W, 11-1
Jackson State (DH)	L, 14-2
Jackson State (DH)	L, 18-4
Jackson State (DH)	L, 4-0
Jackson State (DH)	L, 13-5
Arkansas-Pine Bluff (DH)	W, 8-1
Arkansas-Pine Bluff (DH)	L, 7-4

1999 (Willie E. "Rat" McGowan)
22-22 Overall, 11-8 SWAC

Texas Southern (DH)	L, 2-1
Texas Southern (DH)	L, 6-5
Texas Southern (DH)	L, 12-6
Texas Southern (DH)	L, 9-7
Texas Southern (DH)	L, 11-0
Texas Southern (DH)	L, 9-3
Texas Southern	L, 14-9
Grambling State	L, 13-9
Alabama State (DH)	W, 8-3
Alabama State (DH)	W, 2-1
Alabama State	W, 17-10
Alabama A&M (DH)	W, 14-7
Alabama A&M (DH)	W, 7-6
Loyola (La.)	L, 9-4
Mississippi State	L, 21-1
Loyola (La.)	W, 10-9
Jackson State (DH)	L, 12-3
Jackson State (DH)	L, 10-1
Jackson State (DH)	L, 3-2
Jackson State (DH)	W, 6-4
Alabama State (DH)	L, 9-8
Alabama State (DH)	L, 10-2
Alabama State (DH)	W, 14-0
Alabama State (DH)	W, 11-10
Rust College (DH)	W, 12-0
Rust College (DH)	W, 11-1
Alabama A&M (DH)	W, 4-0
Alabama A&M (DH)	W, 13-11
Alabama A&M (DH)	W, 8-1
Alabama A&M (DH)	W, 10-6
Miss. Valley State (DH)	W, 12-2
Miss. Valley State (DH)	W, 18-17
Miss. Valley State (DH)	W, 16-5
Miss. Valley State (DH)	W, 7-3
Arkansas-Pine Bluff (DH)	W, 5-4
Arkansas-Pine Bluff (DH)	L, 12-10
Arkansas-Pine Bluff (DH)	L, 13-6
Arkansas-Pine Bluff (DH)	W, 11-5
Jackson State (DH)	L, 14-1
Jackson State (DH)	L, 6-0
Jackson State (DH)	W, 9-2
Jackson State (DH)	L, 8-5

SWAC Tournament

Southern	L, 7-6
Grambling State	L, 15-2

2000 (Willie E. "Rat" McGowan)
18-11 Overall, 13-5 SWAC

Arkansas-Pine Bluff (DH)	W, 9-6
Arkansas-Pine Bluff (DH)	W, 9-7
Southern	L, 16-7



ALCORN RECORD BOOK

Baseball



YEAR-BY-YEAR SCHEDULES

Grambling State	L, 6-3
Alabama State (DH)	W, 16-4
Alabama State (DH)	W, 11-8
Alabama A&M	W, 24-7
Alabama A&M (DH)	L, 9-5
Alabama A&M (DH)	L, 16-2
Loyola (La.)	W, 16-10
Mississippi State	L, 13-0
Jackson State	L, 7-4
Loyola (La.)	L, 9-0
Alabama A&M	W, 5-3
Alabama A&M (DH)	L, 8-7
Alabama A&M (DH)	W, 20-3
Miss. Valley State (DH)	W, 8-1
Miss. Valley State (DH)	W, 12-10
Miss. Valley State (DH)	W, 3-1
Miss. Valley State (DH)	W, 8-3
Grambling State	L, 21-8
Southern	W, 16-10
Arkansas-Pine Bluff (DH)	L, 5-3
Arkansas-Pine Bluff (DH)	W, 4-3
Jackson State (DH)	W, 7-3
Jackson State (DH)	W, 12-8
Jackson State	L, 7-5
Jackson State (DH)	W, 9-6
Jackson State (DH)	W, 10-5

2001 (Willie E. "Rat" McGowan)
26-19 Overall, 21-8 SWAC

Southern (DH)	L, 6-4
Southern (DH)	L, 5-0
Grambling State	L, 8-4
Alabama State (DH)	W, 9-5
Alabama State (DH)	W, 12-3
Alabama State (DH)	W, 8-5
Alabama State (DH)	W, 10-7
Alabama A&M (DH)	W, 12-0
Alabama A&M (DH)	W, 13-1
Alabama A&M (DH)	W, 6-4
Alabama A&M (DH)	L, 3-2
Miss. Valley State (DH)	W, 12-1
Miss. Valley State (DH)	W, 10-6
Miss. Valley State	W, 7-6
Loyola (La.)	L, 6-1
Southern (DH)	L, 20-11
Southern (DH)	W, 5-3
Jackson State	L, 5-3
Jackson State (DH)	L, 9-2
Jackson State (DH)	W, 10-1
Arkansas-Pine Bluff	W, 8-7
Alabama State (DH)	W, 13-10
Alabama State (DH)	W, 11-6
Alabama State (DH)	L, 3-1

Alabama State (DH)	W, 14-6
Grambling State	W, 10-9
Alabama A&M (DH)	W, 8-1
Alabama A&M (DH)	W, 9-0
Alabama A&M (DH)	W, 1-0
Alabama A&M (DH)	L, 3-2
Miss. Valley State (DH)	W, 16-0
Miss. Valley State (DH)	L, 7-3
Loyola (La.)	W, 14-10
Miss. Valley State	W, 11-5
Centenary (La.) (DH)	L, 11-1
Centenary (La.) (DH)	L, 11-1
Centenary (La.)	L, 15-6
Mississippi State	L, 12-4
Jackson State (DH)	L, 5-3
Jackson State (DH)	L, 9-6
Jackson State (DH)	W, 2-1
Jackson State (DH)	W, 20-11
<u>SWAC Tournament</u>	
Grambling State	W, 17-7
Jackson State	L, 17-14
Grambling State	L, 4-3

2002 (Willie E. "Rat" McGowan)
24-22 Overall, 18-14 SWAC

Arkansas-Pine Bluff (DH)	L, 4-2
Arkansas-Pine Bluff (DH)	W, 3-0
Grambling State	L, 10-2
Alabama State (DH)	L, 10-4
Alabama State (DH)	W, 11-6
Alabama State (DH)	L, 5-3
Alabama State (DH)	W, 7-0
Alabama A&M (DH)	W, 8-4
Alabama A&M (DH)	W, 5-4
Alabama A&M (DH)	W, 5-4
Alabama A&M (DH)	W, 8-5
Texas College	W, 11-1
Texas College	W, 11-0
Miss. Valley State (DH)	L, 8-4
Miss. Valley State (DH)	W, 16-6
Miss. Valley State (DH)	W, 5-1
Miss. Valley State (DH)	L, 5-4
Loyola (La.)	L, 13-3
Jackson State (DH)	W, 5-3
Jackson State (DH)	L, 10-1
Jackson State (DH)	L, 7-3
Jackson State (DH)	L, 7-6
Southern (DH)	L, 4-1
Southern (DH)	L, 9-3
Alabama State (DH)	L, 7-3
Alabama State (DH)	L, 11-5
Alabama State (DH)	L, 10-5
Alabama State (DH)	L, 8-0

Southern	L, 21-9
Alabama A&M (DH)	W, 8-5
Alabama A&M (DH)	L, 6-3
Alabama A&M (DH)	L, 8-7
Alabama A&M (DH)	W, 12-0
Arkansas-Pine Bluff (DH)	W, 9-1
Arkansas-Pine Bluff (DH)	W, 6-5
Miss. Valley State (DH)	L, 4-0
Miss. Valley State (DH)	W, 6-5
Miss. Valley State (DH)	W, 5-4
Miss. Valley State (DH)	W, 9-2
Loyola (La.)	W, 8-6
Jackson State (DH)	W, 3-2
Jackson State (DH)	W, 11-6
Jackson State (DH)	W, 16-8
Jackson State (DH)	W, 7-3
<u>SWAC Tournament</u>	
Grambling State	L, 6-5
Southern	L, 15-3

2003 (Willie E. "Rat" McGowan)
20-28 Overall, 14-18 SWAC

Texas Southern (DH)	W, 2-1
Texas Southern (DH)	L, 3-1
Arkansas-Pine Bluff (DH)	W, 4-2
Arkansas-Pine Bluff (DH)	W, 11-4
Texas Southern (DH)	L, 21-4
Texas Southern (DH)	L, 5-4
Alabama State (DH)	W, 3-2
Alabama State (DH)	W, 6-2
Alabama State (DH)	L, 10-7
Alabama State (DH)	L, 4-3
Alabama A&M (DH)	W, 7-2
Alabama A&M (DH)	W, 6-0
Alabama A&M (DH)	W, 14-4
Alabama A&M (DH)	W, 8-4
Miss. Valley State (DH)	W, 5-4
Miss. Valley State (DH)	L, 7-3
Miss. Valley State (DH)	W, 6-4
Miss. Valley State (DH)	L, 8-7
Southern	L, 10-3
Arkansas-Little Rock (DH)	L, 15-1
Arkansas-Little Rock (DH)	L, 19-1
Arkansas-Little Rock	L, 12-2
Loyola (La.)	W, 12-1
Jackson State (DH)	L, 4-2
Jackson State (DH)	L, 18-10
Jackson State (DH)	L, 6-3
Jackson State (DH)	W, 4-1
Alabama State (DH)	L, 2-0
Alabama State (DH)	W, 6-3
Alabama State (DH)	L, 6-2
Alabama State (DH)	W, 16-6



ALCORN RECORD BOOK

Baseball



YEAR-BY-YEAR SCHEDULES

Alabama A&M (DH)	L, 6-0
Alabama A&M (DH)	W, 8-4
Alabama A&M (DH)	L, 5-4
Alabama A&M (DH)	W, 14-4
Grambling State	L, 13-4
Arkansas-Pine Bluff (DH)	W, 9-1
Arkansas-Pine Bluff (DH)	L, 20-5
Miss. Valley State (DH)	L, 8-5
Miss. Valley State (DH)	L, 16-11
Miss. Valley State (DH)	L, 8-7
Miss. Valley State (DH)	L, 5-1
Loyola (La.)	W, 5-2
Grambling State	L, 7-6
Jackson State (DH)	W, 7-5
Jackson State (DH)	L, 2-1
Jackson State (DH)	L, 4-3
Jackson State (DH)	L, 12-4

2004 (Willie E. "Rat" McGowan)
20-22 Overall, 13-17 SWAC

Belhaven	L, 8-7
Arkansas-Pine Bluff	L, 8-0
Arkansas-Pine Bluff (DH)	W, 6-2
Arkansas-Pine Bluff (DH)	W, 6-5
Alabama State (DH)	L, 5-1
Alabama State (DH)	W, 8-4
Alabama State (DH)	L, 7-2 Ala-
Alabama State (DH)	W, 13-8
Alabama A&M (DH)	W, 6-3
Alabama A&M (DH)	W, 9-2
Alabama A&M (DH)	W, 5-4
Alabama A&M (DH)	L, 4-1
Miss. Valley State (DH)	L, 3-1
Miss. Valley State (DH)	W, 11-6
Miss. Valley State (DH)	L, 4-2
Miss. Valley State (DH)	L, 10-1
Southern	L, 12-0
Jackson State (DH)	L, 8-7
Jackson State (DH)	L, 12-9
Jackson State (DH)	L, 13-10
Jackson State (DH)	W, 7-5
Arkansas-Pine Bluff (DH)	L, 11-2
Arkansas-Pine Bluff (DH)	W, 10-7
Alabama State (DH)	L, 6-1
Alabama State (DH)	W, 13-9
Alabama State (DH)	L, 12-6
Alabama State (DH)	L, 10-5
Grambling State	L, 17-7
Alabama A&M (DH)	W, 13-11
Alabama A&M (DH)	W, 15-10
Alabama A&M (DH)	L, 4-3
Alabama A&M (DH)	L, 8-7
Miss. Valley State (DH)	L, 7-0

Miss. Valley State (DH)	W, 9-3
Miss. Valley State (DH)	L, 5-1
Miss. Valley State (DH)	W, 6-1
Grambling State	W, 19-13
Tougaloo (DH)	W, 19-0
Tougaloo (DH)	W, 17-0
Belhaven	W, 5-4
Jackson State (DH)	W, 7-6
Jackson State (DH)	L, 4-3

2005 (Willie E. "Rat" McGowan)
22-18-1 Overall, 15-9-1 SWAC

Tougaloo (DH)	W, 21-2
Tougaloo (DH)	W, 9-2
Texas Southern (DH)	W, 7-6
Texas Southern (DH)	L, 12-1
Texas Southern	L, 11-10
Alabama State (DH)	L, 2-1
Alabama State (DH)	L, 15-9
Alabama State (DH)	W, 9-8
Alabama State (DH)	W, 11-1
Southern	L, 3-1
Alabama A&M (DH)	W, 5-2
Alabama A&M (DH)	W, 6-4
Alabama A&M	W, 18-8
Miss. Valley State	W, 3-1
Miss. Valley State (DH)	L, 4-2
Miss. Valley State (DH)	W, 2-1
Jackson State (DH)	L, 11-10
Jackson State (DH)	L, 11-5
Jackson State	W, 15-11
Arkansas-Pine Bluff (DH)	W, 6-3
Arkansas-Pine Bluff (DH)	L, 5-3
Alabama State	W, 12-11
Alabama State (DH)	W, 12-4
Alabama State (DH)	W, 9-7
Southern	L, 11-3
Loyola (La.)	L, 14-6
Alabama A&M	W, 12-5
Alabama A&M (DH)	W, 9-5
Alabama A&M (DH)	W, 12-4
Grambling State	W, 14-12
Miss. Valley State	L, 9-5
Miss. Valley State (DH)	L, 2-1
Miss. Valley State (DH)	L, 3-2
Grambling State	W, 9-1
Belhaven	L, 8-4
Loyola (La.)	W, 9-7
Jackson State (DH)	L, 14-0
Jackson State (DH)	T, 8-8
Jackson State	W, 15-14
<u>SWAC Tournament</u>	
Texas Southern	L, 19-11

Jackson State	L, 17-12
---------------	----------

2006 (Willie E. "Rat" McGowan)
26-21 Overall, 15-9 SWAC

Arkansas-Pine Bluff (DH)	L, 15-2
Arkansas-Pine Bluff (DH)	L, 18-6
Belhaven	L, 12-5
Texas Southern (DH)	W, 3-2
Texas Southern (DH)	W, 12-4
Mississippi College	L, 8-1
Alabama State (DH)	W, 11-0
Alabama State (DH)	W, 16-5
Tougaloo	W, 23-0
Alabama A&M (DH)	W, 16-4
Alabama A&M (DH)	W, 11-1
Alabama A&M	W, 15-8
Southern	W, 18-4
Miss. Valley State	W, 15-5
Miss. Valley State (DH)	W, 4-0
Miss. Valley State (DH)	L, 6-3
Buffalo	W, 12-8
Centenary (La.) (DH)	L, 6-5
Centenary (La.) (DH)	L, 5-4
Jackson State (DH)	L, 5-3
Jackson State (DH)	L, 11-10
Jackson State	W, 22-12
Grambling State	W, 6-4
Belhaven	L, 14-3
Alabama State (DH)	W, 8-5
Alabama State (DH)	L, 5-3
Alabama State	W, 12-3
Alabama A&M	L, 8-6
Alabama A&M (DH)	W, 9-1
Alabama A&M (DH)	W, 16-8
Southern	L, 11-5
Miss. Valley State	L, 5-3
Miss. Valley State (DH)	L, 11-3
Miss. Valley State (DH)	L, 9-8
Rust College (DH)	W, 11-4
Rust College (DH)	W, 11-1
Southern Mississippi	L, 14-1
Jackson State (DH)	W, 3-2
Jackson State (DH)	L, 5-1
Alabama State	W, 23-6
Jackson State	W, 8-5
Louisiana Tech	L, 12-5
<u>SWAC Tournament</u>	
Southern	L, 10-6
Alabama State	W, 29-1
Southern	W, 9-4
Miss. Valley State	W, 6-3
Prairie View A&M	L, 3-2



ALCORN RECORD BOOK

Baseball



YEAR-BY-YEAR SCHEDULES

2007 (Willie E. "Rat" McGowan) 25-20 Overall, 15-9 SWAC

Southeastern Louisiana	L, 12-0
Grambling State (DH)	L, 18-14
Grambling State (DH)	L, 2-1
Arkansas-Pine Bluff (DH)	W, 2-0
Arkansas-Pine Bluff (DH)	W, 1-0
Arkansas-Pine Bluff	W, 9-2
Belhaven	L, 10-4
Alabama State	W, 15-6
Alabama State (DH)	W, 9-6
Alabama State (DH)	W, 10-5
Grambling State (DH)	W, 13-0
Grambling State (DH)	W, 9-6
Lipscomb	L, 13-2
Lipscomb (DH)	L, 3-1
Lipscomb (DH)	W, 4-3
Tougaloo	W, 7-6
Tougaloo	W, 15-3
Miss. Valley State (DH)	L, 6-4
Miss. Valley State (DH)	L, 10-6
Miss. Valley State	L, 15-10
Southern	W, 8-4
Jackson State (DH)	W, 9-0
Jackson State (DH)	L, 18-16
Jackson State	W, 15-4
Southeastern Louisiana	L, 3-2
Alabama A&M (DH)	L, 4-0
Alabama A&M (DH)	W, 4-1
Alabama A&M	W, 10-2
Southern	L, 5-4
Alabama State (DH)	L, 8-7
Alabama State (DH)	W, 5-1
Alabama State	L, 13-8
Belhaven	L, 11-4
Miss. Valley State (DH)	W, 2-1
Miss. Valley State (DH)	W, 4-2
Miss. Valley State	L, 4-2
Jackson State (DH)	W, 8-6
Jackson State (DH)	W, 10-5
Jackson State	L, 13-8
Alabama A&M	W, 5-3
Alabama A&M	W, 6-2
Alabama A&M	W, 4-0
<u>SWAC Tournament</u>	
Southern	L, 2-1
Arkansas-Pine Bluff	W, 9-2
Southern	L, 11-3

2008 (Willie E. "Rat" McGowan) 29-16 Overall, 15-9 SWAC

Texas Southern	W, 9-5
Texas Southern (DH)	W, 6-5
Texas Southern (DH)	L, 3-2
Tougaloo (DH)	W, 10-0
Tougaloo (DH)	W, 9-7
Alabama A&M (DH)	W, 14-4
Alabama A&M (DH)	W, 11-10
Alabama A&M	W, 16-10
Alabama State (DH)	W, 14-5
Alabama State (DH)	W, 14-5
Alabama State	W, 12-8
Southern	W, 16-12
Jarvis Christian (DH)	W, 12-8
Jarvis Christian (DH)	W, 6-3
Jarvis Christian (DH)	W, 7-6
Jarvis Christian (DH)	W, 11-5
Miss. Valley State (DH)	L, 14-3
Miss. Valley State (DH)	W, 4-3
Miss. Valley State	L, 12-6
Southern	L, 13-9
Jackson State (DH)	W, 6-1
Jackson State (DH)	L, 4-3
Jackson State	L, 5-3
Rust College	W, 17-1
Alabama State	W, 15-6
Alabama State (DH)	L, 11-7
Alabama State (DH)	W, 15-10
Arkansas	L, 9-1
Southeastern Louisiana	L, 14-4
Miss. Valley State (DH)	W, 5-4
Miss. Valley State (DH)	L, 8-3
Miss. Valley State	L, 12-8
Arkansas-Pine Bluff (DH)	W, 5-4
Arkansas-Pine Bluff (DH)	W, 13-12
Jackson State (DH)	W, 10-7
Jackson State (DH)	W, 7-3
Jackson State	L, 20-7
Southeastern La.	L, 12-10
Grambling State	W, 13-10
Alabama A&M (DH)	L, 7-5
Alabama A&M (DH)	W, 7-5
Alabama A&M	W, 15-14
<u>SWAC Tournament</u>	
Prairie View A&M	L, 15-5
Alabama State	W, 15-4
Prairie View A&M	L, 12-1

2009 (Willie E. "Rat" McGowan) 29-19 Overall, 12-9 SWAC

Jarvis Christian	W, 7-3
LeMoyne-Owen	W, 24-1
Concordia (Ala.)	W, 11-0
Jarvis Christian	L, 9-5
LeMoyne-Owen	W, 19-0
Jackson State (DH)	W, 12-5
Jackson State (DH)	L, 10-3
Jackson State	L, 29-6
Rust College (DH)	W, 7-2
Rust College (DH)	W, 15-6
Alabama A&M (DH)	L, 4-2
Alabama A&M (DH)	L, 6-4
Alabama A&M	L, 11-8
Tougaloo (DH)	W, 9-4
Tougaloo (DH)	W, 5-1
Southern (DH)	W, 7-6
Southern (DH)	L, 10-1
Tougaloo (DH)	W, 15-7
Tougaloo (DH)	W, 15-7
Miss. Valley State (DH)	W, 6-5
Miss. Valley State (DH)	W, 5-2
Miss. Valley State	L, 12-7
Jackson State (DH)	W, 7-5
Jackson State (DH)	L, 3-1
Jackson State	L, 14-6
Southeastern Louisiana	L, 7-3
Alabama A&M (DH)	W, 9-4
Alabama A&M (DH)	W, 10-5
Alabama A&M	L, 17-11
Southern (DH)	L, 9-8
Southern (DH)	L, 9-1
Alabama State (DH)	W, 15-1
Alabama State (DH)	W, 10-1
Alabama State	W, 9-4
Concordia (Ala.) (DH)	W, 19-0
Concordia (Ala.) (DH)	W, 9-1
Arkansas-Little Rock (DH)	L, 19-9
Arkansas-Little Rock (DH)	L, 12-6
Miss. Valley State	W, 7-6
Southeastern Louisiana	L, 12-4
Alabama State (DH)	W, 12-4
Alabama State (DH)	W, 4-0
<u>SWAC Tournament</u>	
Arkansas-Pine Bluff	L, 6-5
Miss. Valley State	W, 8-7
Arkansas-Pine Bluff	W, 3-1
Texas Southern	W, 7-1
Texas Southern	W, 7-6
Southern	L, 12-10



ALCORN RECORD BOOK

Baseball



YEAR-BY-YEAR SCHEDULES

2010 (Barret Rey)

27-28 Overall, 15-8 SWAC

Louisiana Tech	W, 1-0
Louisiana Tech (DH)	L, 14-6
Louisiana Tech (DH)	L, 12-2
Northwestern State	L, 16-1
Jarvis Christian	W, 18-4
Concordia (Ala.)	W, 23-4
Arkansas-Monticello (DH)	W, 10-3
Arkansas-Monticello (DH)	L, 15-7
North Florida	L, 10-9
James Madison	L, 8-7
North Florida	L, 10-6
UL-Lafayette	L, 18-1
UL-Lafayette	L, 11-0
Jackson State (DH)	L, 7-4
Jackson State (DH)	W, 12-6
Jackson State	W, 11-10
Alabama A&M (DH)	W, 6-5
Alabama A&M (DH)	W, 19-9
Alabama A&M	W, 20-2
Tougaloo (DH)	W, 16-4
Tougaloo (DH)	W, 18-8
Alabama State (DH)	W, 4-1
Alabama State (DH)	W, 18-2
Alabama State	L, 10-6
Prairie View A&M (DH)	L, 7-6
Prairie View A&M (DH)	L, 12-8
Prairie View A&M	W, 6-5
LSU	L, 17-5
Miss. Valley State (DH)	L, 12-1
Miss. Valley State (DH)	W, 13-0
Miss. Valley State	L, 6-4
Southeastern Louisiana	L, 17-3
Tougaloo (DH)	W, 15-4
Tougaloo (DH)	W, 15-8
Jackson State	L, 11-6
Jackson State (DH)	W, 7-6
Jackson State (DH)	L, 6-3
Mississippi State	L, 27-4
Alabama A&M (DH)	W, 12-1
Alabama A&M (DH)	W, 6-0
Grambling State	L, 24-10
Alabama State (DH)	W, 8-7
Alabama State (DH)	W, 7-1
Alabama State	W, 19-11
Georgia Southern (DH)	L, 10-7
Georgia Southern (DH)	L, 11-8
Georgia Southern	L, 5-3
Miss. Valley State	W, 8-6
Miss. Valley State (DH)	L, 4-1
Miss. Valley State (DH)	L, 8-4
Southern	L, 23-11

SWAC Tournament

Southern	W, 12-0
Arkansas-Pine Bluff	W, 7-6
Southern	W, 8-7
Grambling State	L, 15-2

2011 (Barret Rey)

27-30 Overall, 19-4 SWAC

Alabama	L, 11-0
Alabama	L, 5-1
Alabama	L, 8-1
Southern Mississippi	L, 11-5
Illinois-Springfield (DH)	L, 19-15
Illinois-Springfield (DH)	W, 9-7
Illinois-Springfield	W, 16-1
Mississippi State	L, 8-1
Miss. Valley State (DH)	W, 6-3
Miss. Valley State (DH)	L, 6-4
Jackson State	W, 5-4
Jackson State (DH)	L, 7-5
Jackson State (DH)	L, 13-1
UL-Lafayette	L, 12-3
Tulane	L, 12-0
Alabama A&M (DH)	W, 8-4
Alabama A&M (DH)	W, 20-0
Alabama A&M	W, 14-4
Louisiana Tech	L, 4-1
Alabama State (DH)	W, 6-0
Alabama State (DH)	W, 6-5
Alabama State	W, 4-1
Nicholls State	L, 14-1
Memphis	L, 17-3
Memphis	L, 15-5
Memphis	L, 13-5
Wichita State	L, 14-11
Wichita State	L, 20-4
Miss. Valley State (DH)	W, 6-2
Miss. Valley State (DH)	L, 8-5
Miss. Valley State	W, 10-9
LSU	L, 7-1
Jackson State	W, 4-1
Jackson State (DH)	W, 6-2
Jackson State (DH)	W, 6-5
Southern	W, 6-2
Alabama A&M (DH)	W, 21-3
Alabama A&M (DH)	W, 9-6
Alabama A&M	W, 11-4
Alabama State (DH)	W, 16-11
Alabama State (DH)	W, 17-6
Alabama State	W, 5-1
Arizona	L, 10-2
Arizona	L, 8-2
Arizona	L, 15-2

Dallas Baptist	L, 4-3
Dallas Baptist (DH)	L, 16-0
Dallas Baptist (DH)	L, 12-0
Dallas Baptist	L, 7-3

SWAC Tournament

Texas Southern	W, 6-5
Grambling State	W, 20-5
Texas Southern	W, 13-0
Southern	W, 12-6

Bethune-Cookman	L, 3-1
Bethune-Cookman	W, 4-3

NCAA Tournament

Rice	L, 14-2
California	L, 10-6

2012 (Barret Rey)

18-37 Overall, 12-10 SWAC

Air Force	W, 7-5
LSU	L, 19-0
Air Force	L, 5-3
Auburn	L, 2-0
Auburn	L, 7-1
UL-Lafayette	L, 6-4
Nicholls State	L, 9-2
Oral Roberts	L, 11-1
Oral Roberts	L, 11-5
Oral Roberts	L, 12-1
Southeastern Louisiana	L, 12-1
Miss. Valley State (DH)	L, 10-9
Miss. Valley State (DH)	W, 9-6
Miss. Valley State	W, 6-5
Georgia	L, 8-5
Georgia	L, 23-6
Jackson State	L, 7-3
Jackson State (DH)	L, 8-6
Jackson State (DH)	L, 7-2
Wichita State	L, 12-4
Alabama A&M (DH)	W, 14-1
Alabama A&M (DH)	W, 9-7
Alabama A&M	W, 6-3
Mississippi State	L, 6-2
Southeastern Louisiana	L, 12-3
Alabama State (DH)	W, 7-4
Alabama State (DH)	L, 3-2
Alabama State	L, 11-7
Tulane	L, 10-3
Southern Mississippi	L, 9-7
Southern Mississippi	L, 13-1
Southern Mississippi	L, 17-3
LSU	L, 7-2
Tulane	L, 14-1
Miss. Valley State (DH)	W, 5-4
Miss. Valley State (DH)	L, 9-4



ALCORN RECORD BOOK

Baseball



YEAR-BY-YEAR SCHEDULES

Miss. Valley State	W, 12-7
Nicholls State	L, 17-4
Grambling State	W, 9-7
Jackson State (DH)	L, 6-2
Jackson State (DH)	W, 5-4
Jackson State	L, 11-5
Grambling State	W, 9-4
Alabama A&M (DH)	W, 9-0
Alabama A&M (DH)	W, 8-2
Alabama A&M	W, 7-6
Alabama State (DH)	W, 10-2
Alabama State (DH)	W, 4-3
Alabama State	L, 13-12
Oklahoma State	L, 3-2
Oklahoma State	L, 11-2
Oklahoma State	L, 12-2
<u>SWAC Tournament</u>	
Grambling State	W, 6-2
Miss. Valley State	L, 7-6
Southern	L, 8-6

2013 (Barret Rey)
16-41 Overall, 14-10 SWAC

Wake Forest	L, 3-0
Wake Forest	L, 17-2
UL-Monroe	L, 12-0
UL-Monroe	L, 7-3
Oklahoma State (DH)	L, 11-3
Oklahoma State (DH)	L, 8-1
Missouri State	L, 8-1
Eastern Illinois	L, 2-0
Southern Mississippi	L, 7-2
Alabama State (DH)	W, 7-6
Alabama State (DH)	W, 7-4
Alabama State	L, 14-5
South Dakota State	L, 18-4
South Dakota State	L, 10-2
Tennessee	L, 16-0
Tennessee	L, 13-6
Tennessee	L, 12-4
New Orleans	L, 6-5
New Orleans	L, 7-5
Miss. Valley State (DH)	L, 11-10
Miss. Valley State (DH)	W, 10-0
Miss. Valley State	W, 2-1
Mississippi State	L, 7-6
Louisiana Tech	L, 9-1
Jackson State	W, 6-4
Jackson State (DH)	L, 15-9
Jackson State (DH)	L, 12-3
Arkansas-Pine Bluff	L, 10-3
Alabama A&M (DH)	W, 11-5
Alabama A&M (DH)	L, 10-6

Alabama A&M	W, 7-2
LSU	L, 7-3
Alabama State (DH)	L, 5-2
Alabama State (DH)	W, 3-2
Alabama State	W, 9-7
Alabama	L, 3-2
Alabama	L, 7-3
South Florida	L, 15-7
South Florida	L, 3-2
South Florida	L, 12-0
Miss. Valley State (DH)	W, 5-3
Miss. Valley State (DH)	W, 9-1
Miss. Valley State	W, 8-3
Arkansas-Pine Bluff	L, 13-1
Jackson State	L, 5-2
Jackson State (DH)	L, 6-5
Jackson State (DH)	L, 5-2
Alabama A&M (DH)	L, 15-13
Alabama A&M (DH)	W, 7-6
Alabama A&M	W, 8-7
Grambling State	W, 16-14
Indiana State	L, 5-4
Indiana State	L, 14-2
Indiana State	L, 10-1
<u>SWAC Tournament</u>	
Arkansas-Pine Bluff	W, 11-8
Jackson State	L, 11-2
Texas Southern	L, 7-4

2014 (Barret Rey)
11-42 Overall, 10-12 SWAC

Bradley	L, 9-4
Bradley	L, 13-4
Bradley	L, 12-4
Oklahoma State	L, 17-4
Oklahoma State	L, 16-1
Arizona	L, 6-0
Arizona	L, 20-1
Arizona	L, 11-1
Southern Mississippi	L, 8-4
Alabama A&M (DH)	W, 3-2
Alabama A&M (DH)	L, 8-7
Alabama A&M	L, 5-4
LSU-Shreveport	L, 4-3
Alabama State (DH)	L, 7-5
Alabama State (DH)	L, 7-4
Alabama State	L, 12-2
Missouri (DH)	L, 11-5
Missouri (DH)	L, 5-0
Wofford	L, 7-4
Wofford (DH)	L, 9-4
Wofford (DH)	L, 12-2
Alabama	L, 17-3

Alabama	L, 12-0
Miss. Valley State (DH)	W, 5-3
Miss. Valley State (DH)	L, 8-6
Miss. Valley State	W, 10-8
New Orleans	L, 6-3
New Orleans	L, 10-5
Jackson State	W, 4-3
Jackson State (DH)	L, 12-9
Jackson State (DH)	W, 7-6
Southeastern Louisiana	L, 20-4
Alabama A&M (DH)	L, 18-14
Alabama A&M (DH)	L, 9-2
LSU-Shreveport	L, 7-3
Alabama State (DH)	W, 6-3
Alabama State (DH)	L, 11-3
Alabama State	L, 12-1
Mississippi State	L, 16-2
Memphis	L, 8-1
Memphis	L, 6-4
Memphis	L, 13-3
Arkansas-Pine Bluff	L, 7-3
Miss. Valley State (DH)	W, 9-5
Miss. Valley State (DH)	W, 6-3
LSU	L, 9-7
Arkansas-Pine Bluff	L, 17-3
Jackson State	L, 9-3
Jackson State (DH)	W, 10-2
Jackson State (DH)	W, 2-1

<u>SWAC Tournament</u>	
Texas Southern	W, 5-4
Alabama State	L, 6-2
Grambling State	L, 13-2

2015 (Barret Rey)
16-40 Overall, 6-17 SWAC

Savannah State (DH)	L, 10-5
Savannah State (DH)	L, 11-1
Savannah State	W, 9-4
SE Missouri State	L, 13-6
New Orleans	L, 5-0
Grambling State	W, 15-10
Southern	W, 11-9
Mississippi State	L, 10-2
Jackson State (DH)	W, 9-8
Jackson State (DH)	L, 21-3
Southeastern Louisiana	L, 13-3
Alabama A&M (DH)	L, 10-8
Alabama A&M (DH)	L, 15-5
Alabama A&M	W, 6-5
Oklahoma State	L, 13-0
Oklahoma State	L, 21-0
Alabama State (DH)	L, 4-1
Alabama State (DH)	L, 8-0



ALCORN RECORD BOOK

Baseball



YEAR-BY-YEAR SCHEDULES

Alabama State	L, 12-1	Miss. Valley State	W, 10-3	New Orleans	L, 10-0
LSU-Shreveport	L, 10-2	Miss. Valley State	L, 6-5	New Orleans	L, 14-0
Memphis	L, 6-1	Sacred Heart	L, 16-3	New Orleans	L, 7-6
Memphis (DH)	L, 14-3	Louisiana Tech	L, 15-4	Miss. Valley State	L, 5-1
Memphis (DH)	L, 17-7	Alabama A&M	L, 12-2	Miss. Valley State	W, 3-2
Memphis	L, 3-1	Alabama A&M	W, 15-13	Miss. Valley State	W, 4-3
Tougaloo (DH)	W, 8-7	Alabama A&M	W, 16-4	Arkansas	L, 3-2
Tougaloo (DH)	W, 7-3	Alabama State	L, 10-0	Arkansas	L, 11-3
Miss. Valley State (DH)	L, 5-3	Alabama State (DH)	L, 10-0	Jackson State	W, 5-4
Miss. Valley State (DH)	W, 10-8	Alabama State (DH)	L, 8-1	Jackson State	L, 16-4
Miss. Valley State	L, 18-8	Southeastern Louisiana	L, 21-0	Jackson State	L, 11-6
Nicholls State	L, 14-3	Tougaloo (DH)	W, 4-1	Alabama A&M	L, 4-0
Jackson State (DH)	L, 17-12	Tougaloo (DH)	W, 4-0	Alabama A&M	L, 7-0
Jackson State (DH)	L, 17-16	Alabama (DH)	L, 8-5	Alabama A&M	L, 13-10
Jackson State (DH)	L, 4-2	Alabama (DH)	L, 8-0	Nicholls State	L, 13-5
Jackson State (DH)	L, 10-7	Miss. Valley State	W, 11-4	Nicholls State	L, 7-6
Tougaloo (DH)	W, 9-0	Miss. Valley State	W, 12-4	Alabama State	L, 10-0
Tougaloo (DH)	L, 6-4	Miss. Valley State	W, 9-2	Alabama State	L, 9-4
Alabama A&M (DH)	L, 10-0	Tougaloo	W, 18-2	Alabama State	L, 6-4
Alabama A&M (DH)	L, 12-2	Jackson State	W, 3-2	Memphis	L, 18-7
Alabama A&M	W, 15-12	Jackson State (DH)	W, 9-6	Miss. Valley State	W, 11-3
Alabama State	L, 9-4	Jackson State (DH)	L, 11-5	Miss. Valley State	L, 5-3
Alabama State (DH)	L, 15-2	Jackson State	L, 5-1	Miss. Valley State	W, 13-0
Alabama State (DH)	L, 14-9	Arkansas-Pine Bluff	L, 7-3	Alabama	L, 18-1
Oklahoma	L, 9-4	Alabama A&M	W, 6-4	Jackson State	L, 13-2
Oklahoma	L, 8-0	Alabama A&M	L, 8-3	Jackson State	W, 9-6
Prairie View A&M (DH)	W, 7-2	Alabama A&M	L, 13-3	Jackson State	L, 9-4
Prairie View A&M (DH)	L, 9-8	Grambling State	W, 11-8	Jackson State	L, 9-4
Prairie View A&M	L, 10-7	Alabama State	L, 7-3	Southeastern Louisiana	L, 21-3
LSU	L, 6-1	Alabama State	L, 16-1	Alabama A&M	L, 8-6
Miss. Valley State (DH)	W, 12-9	Alabama State	L, 10-4	Alabama A&M	L, 12-1
Miss. Valley State (DH)	W, 18-7	Alabama State	L, 10-4	Alabama A&M	W, 12-1
Miss. Valley State	W, 13-3	Jackson State	W, 5-4	Alabama State	L, 8-3
Grambling State	W, 14-5	Jackson State	L, 11-6	Alabama State	L, 12-3
Arkansas-Pine Bluff	L, 3-2	Virginia Tech (DH)	L, 9-2	Alabama State	L, 10-2
<i>SWAC Tournament</i>		Virginia Tech (DH)	L, 9-4	<i>SWAC Tournament</i>	
Texas Southern	L, 5-2	Virginia Tech	L, 23-7	Grambling State	W, 7-6
Alabama A&M	W, 13-3	Nicholls State	L, 6-4	Alabama State	L, 6-1
Texas Southern	L, 10-0	Arkansas-Pine Bluff	L, 15-6	Prairie View A&M	L, 4-3
		<i>SWAC Tournament</i>			
2016 (Bretton Richardson)		Grambling State	W, 8-7	2018 (Bretton Richardson)	
16-36 Overall, 10-13 SWAC		Alabama State	L, 16-3	13-39 Overall, 7-17 SWAC	
New Orleans	L, 12-3	Southern	L, 11-10	Arkansas-Pine Bluff	W, 5-4
Prairie View A&M	L, 11-10			Prairie View A&M	W, 8-4
Southern	W, 6-2	2017 (Bretton Richardson)		Grambling State	L, 6-5
SE Missouri State	L, 17-4	12-33 Overall, 7-17 SWAC		Southeastern Louisiana	L, 7-1
Southeastern Louisiana	L, 15-3	Grambling State	L, 4-1	Florida A&M	W, 8-5
Austin Peay State	L, 12-0	Prairie View A&M	W, 11-3	Florida A&M (DH)	L, 21-4
Missouri State	L, 13-1	Southern	W, 6-5	Florida A&M (DH)	L, 11-3
UConn	L, 11-3	Murray State	L, 11-8	Florida A&M	W, 7-2
Mississippi State	L, 14-0	Butler	L, 3-2	Southern	L, 6-1
Grambling State	L, 12-3	Butler (DH)	W, 13-8	Alabama State	L, 5-0
Miss. Valley State	L, 5-1	Butler (DH)	L, 5-0	Alabama State	L, 6-1
		Butler	W, 5-1	Alabama State	L, 12-0



ALCORN RECORD BOOK

Baseball



YEAR-BY-YEAR SCHEDULES

Tougaloo	W, 10-6
Grambling State	L, 12-5
Grambling State	L, 8-7
Miss. Valley State (DH)	L, 6-5
Miss. Valley State (DH)	W, 10-2
Miss. Valley State	L, 9-5
Mississippi State	L, 17-1
Tougaloo	L, 9-1
Jackson State	L, 17-10
Jackson State	L, 9-2
Jackson State	L, 13-8
Alabama A&M (DH)	W, 15-4
Alabama A&M (DH)	L, 11-1
Alabama A&M	W, 5-4
Southeastern Louisiana	L, 9-1
Alabama State	L, 6-5
Alabama State	L, 16-3
Alabama State	L, 17-5
Nicholls State	L, 13-6
Nicholls State	L, 18-0
Seattle	L, 13-0
Seattle	L, 13-6
Seattle	L, 11-1
Alabama	L, 3-0
Miss. Valley State	W, 11-4
Miss. Valley State	L, 5-0
Miss. Valley State	W, 11-10
Grambling State	L, 15-2
Jackson State	W, 10-3
Jackson State	L, 7-3
Jackson State	L, 7-4
Alabama A&M	W, 4-3
Alabama A&M	L, 8-4
Alabama A&M	L, 12-7
Mercer	L, 17-3
Mercer	L, 10-3
Mercer	L, 19-1
<i>SWAC Tournament</i>	
Texas Southern	L, 10-3
Arkansas-Pine Bluff	W, 14-13
Jackson State	L, 4-3

BASEBALL STADIUM



The Alcorn State University baseball program plays its home games at William "Bill" Foster Baseball Field at Willie E. "Rat" McGowan Stadium. The field is named for Bill Foster, former Negro League baseball player, member of the National Baseball Hall of Fame, and Alcorn head baseball coach from 1960 to 1971. The stadium is named for Willie McGowan, head baseball coach from 1972 to 2009 who won 720 games. The field and stadium were officially dedicated on September 4, 2010. Plaques commemorating the dedications were added on May 6, 2011.

